Owen Moore in
"Her Temporary Husband"
CAPITOL - NOW

The Evening Examiner

PROBABILITIES.
Light to moderate winds; mostly fine and warm to-day and on Saturday; thunderstorms in a few localities.

VOL. LIV., No. 151 . PETERBOROUGH, FRIDAY, JUNE 27, 1924 PRICE THREE CENTS

Saturday Brings a Host of Dominion Day Values—Hosiery, Gloves, Shoes, Tub Frocks, Accessories, Men's Wear

READJUSTMENT SPECIALS IN THE REDFERN SHOP

The GRESSMAN Company Limited

RECORD NOISE AT CONVENTION OF DEMOCRATS

Renewed Demonstration for McAdoo Gave Way to Original for Smith.

ROOSEVELT THERE

More Fuss Than Work With Only Ten Candidates Nominated.

NEW YORK, June 27.—(Canadian Press.) —In a seven hour continuous session yesterday, always noisy and sometimes tumultuous, the Democratic National Convention advanced its work to a points where ten candidates for the presidency had been placed in nomination.

It witnessed two more demonstrations of note—a renewed one for William G. McAdoo, and a prolonged and original one for Governor Smith, and then it got tied up in a snarl over whether it would recess until ten thirty o'clock this morning. It decided to do the latter after a roll-call vote which might in some sense be accounted a test of strength.

Franklin D. Roosevelt's speech nominating Governor Smith, was the feature of the day's proceedings, but it did not come off quite according to the programme, as it had been understood by the majority of the delegates.

It had been arranged that when the name of Colorado was called for presenting nominations, the State would pass, and that when the clerk called Connecticut, that State would yield to New York, and Mr. Roosevelt would nominate Governor Smith.

But, when the name of Colorado was called, the delegation announced from the floor that it would pass, and then suddenly Chairman Walsh interrupted to announce that the chair recognized Governor Sweet. The Governor delivered a speech seconding the McAdoo nomination and the McAdoo forces got away to a fresh start on their demonstration at the point from which they left off on Wednesday afternoon.

The McAdoo demonstration quieted down after a few minutes, however,, and Mr. Roosevelt placed Governor Smith in nomination.

Roosevelt Changed.

Delegates who four years ago, saw Mr. Roosevelt standing before them at San Francisco, seconding the nomination of Governor Smith and winning the vice-presidential nominatiton for himself, had in their minds a picture of a young man in the flower of his manly vigor stepping briskly to the platform. Yesterday they saw him virtually carried there, crippled by the creeping inroads of infantile paralysis and obliged to prop himself against the Speaker's desk.

It was noticeable that the convention paid closer attention to Mr. Roosevelt than it had any of those who preceded him with nominating speeches, and that he had his audience under control.

But, it was noticeable also, that the managers of the demonstration which was to follow for Governor Smith had worked their plans as had the McAdoo managers the day before, and that they had not failed to equip their professional demonstrators with all the noise-making and enthusiasm-raising devices at their command.

When Mr. Roosevelt's peroration signalled the end of his nominating speech, the racket cut loose. In volume of noise produced, it exceeded the McAdoo demonstration of Wednesday.

For an hour and a half the din continued, one continuous wave of noise in which no particular sound could be distinguished. The marchers, disheveled, soaked in perspiration, and rumbled, kept it up until

(Continued on page 3.)

TRIP TO STONEY LAKE.
ON WEDNESDAY, JULY 2ND, STR. ISLINDA WILL LEAVE THE GEORGE STREET WHARF AT 8:30 A.M. WITH PASSENGERS AND FREIGHT, FOR STONEY LAKE POINTS.
2d27 30 2551

MOVING VAN.
MOVING VAN RETURNING EMPTY FROM LONDON ON MONDAY OR TUESDAY NEXT, BY HAMILTON AND TORONTO. SPECIAL RATE GIVEN FOR RETURN TRIP. COONEY & JOPLING, PHONE 360. 2d153

U.S. COURTS ARE LIKE THE ARENA SAYS AMERICAN

Police Court Trial is a Sporting Event and Wealth is All Powerful.

JAILS CROWDED

Several Innocent People Confined in One Cell Many Months, He Avers.

TORONTO, June 27.—A thunder ing denunciation of alleged maladministration of justice in the U.S.A. was made by George W. Kirchwey, head of the department of criminology, New York School of Social work, who addressed a crowded assembly of the National Conference of Social Work yesterday at Knox College.

Mr. Kirchwey spok eof an official of his knowledge whom he was morally certain had caused through ramifications of the law to have a prominent man put to death in order to further his own threatened political ambitions.

As an example of the inadequacy of housing in county jails the speaker mentioned the jail of Cook county, Illinois, Chicago. In the crowded season of the year four and five people were confined to one cell, he declared. People awaiting trial, a third of whom were perfectly innocent, would often be confined from periods of time extending from four to eighteen months.

The truth of the matter is we are not a justice loving people, we are a sporty people." Scoring the method of securing juries the speaker said it sometimes took months to choose a jury ignorant enough to qualify to serve.

Power of Wealth

"We throw a safeguard about the person, if the guilty one is wealthy enough and shrewd enough he can escape punishment."

The modern criminal police court was compared to the arena of old Roman days. The gladiators were the lawyers and the judge was the sporting referee who was there to see that the rules of the game were observed.

"The police court trial is not a me dium of protecting society, but a sporting event."

"Are we dealing with the criminal in a way that pleases society?" inquired Mr. Kirchwey in conclusion The only method of securing a safe administration of justice was to do away with corrupt politics and the gladiatorial method of police court trial which was influened by money.

CARPENTERS ARE GOING

Ontario Association Will Discuss the Problem at Kingston Convention.

KINGSTON, Ont., June 27. —(Canadian Press).—The annual convention of the carpenters of Ontario opened yesterday morning in the labor hall without about fifty delegates in attendance.

The president of the executive board of the Ontario provincial council, Mr. W. Guy of Guelph, occupied the chair at this session, when addresses of welcome were delivered by Mayor T. B. Angrove, president Dowler of the local carpenter's union and president Melvin of the local building trades council.

The business session of the convention opened yesterday afternoon when an address was delivered by John Flett, general organizer of the American Federation of Labor, after which the visiting delegates were guests of the local union and taken for an automobile drive around the city.

Among the business to be discussed at the convention now meeting will be the question of emigration and immigration. The provincial council puts a conservative estimate of the number of carpenters lost to the provine during the past year at 1,500.

ROSE TRIMMINGS.

Roses and rose petals are used to trim delightfully youthful frocks of pink crepe.

DECORATION DAY.
FLOWERS FOR DECORATION DAY — WE HAVE AN UNLIMITED SUPPLY OF CUT FLOWERS AT JORDAN BROS., BOTH STORES, GEORGE AND CHARLOTTE STREETS. 1d152 2577

REPORTS TO "MA"

Governor Al Smith tells "Ma" by long distance he has been nominated for the Presidency.

LAWYERS HAVE REAL CLEAN-UP

One Member Expelled and a Second Suspended for Unethical Conduct.

THIRD APPEALS

MONTREAL, June 27. —(Canadian Press).—At a special meeting of the Bar Association of Province of Quebec held here J. A. N. Pruneau was expelled from the Association. Mr. Pruneau defended Leo Davis in the recent trial of six bandits in connection with the Hochelaga Bank hold-up. During the trial Mr. Justice Wilson admonished Mr. Pruneau severely for misquoting him and bringing extraneous matters into his address to the jury. Mr. Pruneau was accused at last night's meeting of having among other things received $150 to institute a case for a client The deposed advocate took the money, but it is alleged he never took proceedings.

At another special meeting of the Bar Association here yesterday Leandre Plante, advocate, of Montreal, was suspended for two months for unethical conduct.

N. J. Marion, advocate, with an office in Hull to-day entered an appeal against a recent judgment of the court of King's Bench (appeal side) confirming a judgment of the Court of First instance which found him guilty of theft. Mr. Marion was charged with having converted to his own use $1300 recovered by a client, Dame Anna Daniel, for her husband's death by accident. He claims he can now bring witnesses not previously available, to prove his innocence.

RETURNED MEN APPEAL.

Delegation to Ottawa Will Ask Permanent Pension Bonus and Re-organization.

REGINA, Sask., June 27.—(Canadian Press).—The western half of Canada will be represented at Ottawa next week when representatives of returned soldiers in Saskatchewan, Alberta, British Columbia and Manitoba will appear before the parliamentary committee dealing with returned soldiers' legislation.

The western men will ask that the pension bonus be made permanent for a re-organization of the pension staff at Ottawa and for some action for the relief of soldier settlers. The delegation will also ask that the question of the jurisdiction of the pension appeal board be settled for all time and will appeal for cooperation between the Pension and appeal boards. In effect, the westerners will press for the carrying out of the recommendations in regard to the Ralston committee.

ALLIES PLAN A CONFERENCE ON DAWES REPORT

United States Assured That Inter-Allied Debts Will Be Barred.

INVITE GERMANY

American Ambassador May Represent His Country on Invitation.

LONDON, June 27.—(Canadian Press).—Premier MacDonald has informed United States Ambassador Kellogg that the forthcoming Allied conference in London will be confined to the Dawes' report, it is understood, and Great Britain has obtained the promise of the other Allies that the question of inter-Allied debts will not be raised.

It is stated in well-informed circles that Germany will be invited to be represented at the conference, but whether officially or through observers only, has not yet been made known.

Ambassador Kellogg, who, it is understood, will represent the United States, probably in the capacity of official observer at the conference, must await the official invitation from the British Government before taking further steps. It is expected, however, he will meet Premier MacDonald after the arrival in London of Colonel James A. Logan, American observer with the Reparation Commission, when they will discuss the position of the United States both as to the part it would take in the conference and its share in supporting the Dawes report.

It has been suggested that the attitude of the United States bankers toward the proposed loan to Germany will have much weight in preliminary discussion, particularly in making the report acceptable to Germany. Much of the success of the Dawes report depends on the Railroad Committee which was suggested by the report and is already functioning. It is believed that this committee will be able to file a full report on the relations between the German railroads and reparations payments.

Stuart MacLaren Still Has Chance to Beat U. S.

CALCUTTA, June 27.— (Canadian Press.)— Major Stuart MacLaren left Rangoon for Bangkok this morning, continuing his effort to beat the United States' army planes in the flight around the world.

MacLaren's big amphidian plane is working perfectly again and he is confident that he still has a chance in the race to be the first to girdle the globe in the air.

"The Americans aren't nearly around the world yet," he said before leaving Rangoon.

LOCUSTS STOP TRAINS.

ROME, June 27.—Thick swarms of locusts descended over Sardinia recently, obscuring the sun, ravaging the countryside and leaving desolation in their wake. In places they settled over railway tracks and held up the trains.

Second-Hand Dealer Was Guilty Of Giving Value

SASKATOON, Sask., June 27.—(Canadian Press).— While his partner, Moses Filer, was at lunch, Jacob Kaufman, second hand dealer, sold a nice blue serge jacket to a customer whose trousers just matched. When Moses returned, in his shirt sleeves, Jacob learned he had sold his partner's coat, and with it $75 in cash and money orders. The purchaser was located after a frantic search and made to disgorge by city police.

DECORATION DAY.
REDUCTION IN PRICES OF ALL CUT FLOWERS FOR THIS OCCASION. CARNATIONS $1.20 PER DOZEN; HAND BOUQUETS 50c A DOZEN. PETERBORCUGH FLORAL CO., PHONE 1395.
1d152 2584

IN MAIL CAR ROBBERY

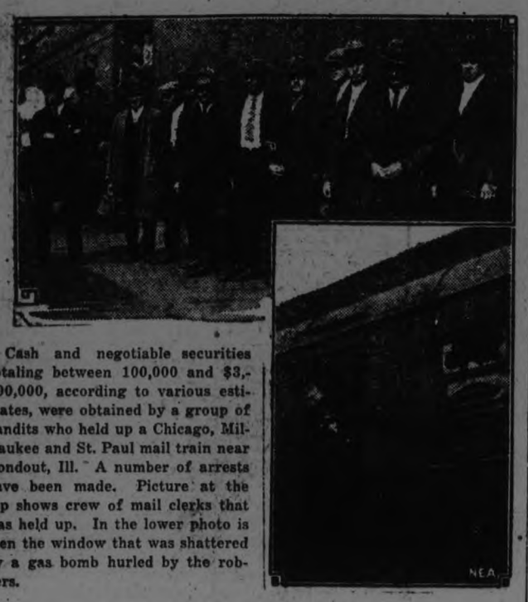

Cash and negotiable securities totaling between 100,000 and $3,000,000, according to various estimates, were obtained by a group of bandits who held up a Chicago, Milwaukee and St. Paul mail train near Rondout, Ill. A number of arrests have been made. Picture at the top shows crew of mail clerks that was held up. In the lower photo is seen the window that was shattered by a gas bomb hurled by the robbers.

POST OFFICE IS DOING ITS WORK

Collections and Deliveries in Montreal Are Regular Despite Strike.

NORMAL CONDITIONS

MONTREAL, June 27.—(Canadian Press).—'Normal conditions" in every department at the post office was the description of the situation in the postal department given here yesterday by officials at the main office when asked as to strike conditions.

Mail in this city is being collected from the drop boxes regularly and letters are being delivered in every part of the city, while all the branches of the service are working smoothly, it was stated.

POLISH MARKS GONE.

Replaced Yesterday by New Currency Showing French Influence.

NEW YORK, June 27.—(Canadian Press).—Polish marks disappeared yesterday from the foreign exchange lists of local bankers who begun quoting zlotys, the new Polish currency. Marks ceased to be legal tender in Poland after July 1, although they are redeemable in that country for some time after that date.

The change in Polish currency reflects the substitution of French for German influence over Polish affairs, the part value of the defunct Polish mark being 23.8 cents, the same as the pre-war German mark, while the par value of zlotys is 19.3 cents, the same as the French franc.

SUBSCRIBERS LOSE.

Judge Rules That Amounts Unpaid on Subscribed Stock Cannot Be Collected.

WINNIPEG, Man., June 27.—(Canadian Press).—Amounts unpaid on stock subscribed in the Northwestern Trust Company, now in liquidation, cannot be collected, it was ruled today by Mr. Justice Dysert in a test case which concerns some 240 shareholders with a total unpaid baiarce of $175,000. Failure of the company to comply with the Sale of shares Act was sufficient defense to any action brought by the liquidator in this connection, His Lordship ruled.

SOMETHING NEW IN GLASSES.
A dark shell frame, metal lined throughout, with a cushion flexible end on the temples. These are a comfortable frame to wear and well appearing. Specify them on your order for glasses or they can be fitted to your own lenses. See W. H. Lacey, Optometrist, 410 George Street. 'Phone 1160, 1652M.

Four In Line For Prize For Capturing Bandits

MONTREAL, June 27. —(Canadian Press).—Three men together with Detective Thibault of this city are in line for the $14,000 reward offered for information leading to the arrest and conviction of the bandits who murdered Henri Cleroux and robbed the Hochelaga bank of $142,288.

The Bankers' Association offered $5,000, the Bank of Hochelaga supplemented this with $5,000 more and a third reward of $4,000 is believed to have been offered by the insurance company.

SHIPPING NEWS

MONTREAL, June 27.—(Canadian Press).—Arrived yesterday: Cochrane, Glasgow, Cabotia, Avonmouth.

AT FORT WILLIAM.

FT. WILLIAM, June 27.—(Canadian Press).—Five boats carried grain totalling 750,000 bushels from the ports of Fort William and Port Arthur yesterday, three boats taking full cargoes of wheat through to Mntreal and a full cargo of oats to Tiffin. Three vessels were loading grain yesterday and three are on their way up light, while four, including the Martian, which has just finished discharging coal, are awiting orders.

POLICE INVESTIGATION.

Montreal Mayor Says Not More Than 25 of 1,200 Are Bad.

MONTREAL, June 27—(Canadian Press).—There is need of an enquiry in one form or another into the Montreal police department so that the reputation of the great mass of the members of the department may be cleared, and the few unfit policemen gotten rid of. said Mayor Charles Duquette in addressing the Business Mens' Council of the Federation of Jewish Philanthropists here yesterday. The mayor said that his own impression was that no more than 25 men of the 1200 staff of the police force here were "bad." His remarks followed a statement by the judge in the recent bandit trial who said such an enquiry is needed.

HERE'S A BARGAIN
ONE NEARLY NEW UPRIGHT PIANO, MAHOGANY CASE, FINE TONE. REGULAR $450. SATURDAY BARGAIN $375. SEE THIS QUICK IF YOU ARE OPEN FOR A SNAP. GREENE MUSIC STORE, CHARLOTTE STREET. 2d-152-2540

Canada's Trade Balance Gives Hope For Future

OTTAWA, Ont., June 27.—(Canadian Press).—Canada has a favorable trade balance of nearly $200,000,000 for the twelve months ended May 31. During that period Canadian products exported were worth $1,069,715,880. Imports totalled $873,367,752. July totalled $132,958,403. Exports increased by $110,000,000 over 1923, and imports increased by $32,000,000. The chief increase in exports was in agricultural exports and wood and paper.

PAID TRIBUTE TO CLERGYMAN

Body of Rev. Canon R. S. Forneri Impressively Interred at Adolphustown.

LATE OF PETERBORO

KINGSTON, Ont., June 27 (Special to The Examiner). — Many Kingstonians paid their last tribute to the late Canon R. S. Forneri, who died at Peterborough, at the funeral service which was held in St. George's Cathedral yesterday.

On arrival in the city, the remains were met at the station by the rector and church wardens of St. Luke's Church. Canon W. F. Fitzgerald, Rev. W. E. Kidd, and Rev. F. G. Kirkpatrick.

Lying in state in St. George's Cathedral, the late clergyman was laid out in surplice and D.D. college hood.

The funeral service was conducted by the Bishop of Ontario and Rev. W. E. Kidd, and words of eulogy of the life so faithfully spent in the service of the Church and of comfort for the sorrowing family were spoken by the Bishop.

The honorary pall-bearers were Canon Jones, Canon Fitzgerald, Rev. T. W. Savery, Rev. J. Depright, Canon Woodcock, Brockville, and Rev. Mr. Patton.

The pall-bearers were George Hentig, E. Horsey, G. Compton, A. Murray, J. McCammon, and A. J. Shannon, all old members of his former parish, St. Luke's.

The chief mourners were Rev. A. L. Geen, a son-in-law and his two sons, Ernest A. and Percival, of Belleville; Raymond, his son, of Montreal, and Christopher Robinson, a son-in-law, of Peterborough.

The remains were taken to Adolphustown, where Rev. Herbert Pringle conducted a funeral service before interment.

KILLED BY STREET CAR

Child Thrown Under Wheels by Auto While Crossing Street.

MONTREAL, June 27.—(Canadian Press).—Cut in two by the rear wheels of a street car on St. Lawrence Boulevard in the down town section of the city yesterday afternoon Jules Chequette, 3, was instantly killed. The child ran across the street and was confused by an automobile and a street car which was passing one another as he did so. It is thought he was struck by the automobile and thrown beneath the wheels of the street car.

CONSERVATIVES RESIGN?

Rumor in Montreal That Ballantyne and Stewart Left the Association.

MONTREAL, June 27.—(Canadian Press).—According to the Star it is rumored that Hon. C. C. Ballantyne and F. W. Stewart have resigned from the Conservative Association of Montreal. The reason given is that they are opposed to the nomination of a straight Conservative candidate for the recently vacated St. Antoine Division.

RYE'S PAVILION AND BOAT-HOUSE.
DANCING MONDAY, WEDNESDAY, AND FRIDAY.
REFRESHMENTS. BOATS FOR HIRE. K. BLOOD'S ORCHESTRA. GOOD MUSIC. GOOD FLOOR. 3d23 25 27 2503

LORDS REGRET COMMONS VOTE ON PREFERENCE

Lord Arnold Declares Dominions Have Financial Advantages From Motherland.

MOTION CARRIED

Preference is Protection for Empire at Expense of British Taxpayer.

LONDON, June 27.—(Canadian Press).—In the House of Lords last night Lord Long moved a resolution regretting the Government's decision on the question of trade preferences as calculated to prejudice the unity of the Empire. He said that all his information led him to believe that but for the Government's great pressure on the labor members in the recent House of Commons debate the majority of six against the first preference resolution would have been converted into a considerable minority.

Lord Arnold, Under-Secretary for the Colonies, replying for the Government, said imperial preference was in effect protection accorded to subjects of the Empire outside the United Kingdom at the expense of the taxpayers of Britain. The Dominions and the colonies already had great financial advantages, owing to their connection with the Mother Country. The opponents of preference rejoiced in such benefits. They were prepared to do great things to help the Dominions, but could not approve the preference idea.

The motion was carried, the Government refraining from pressing its opposition to a division.

EVIDENCE IN STEEL CASE.

Judge Will Give Charge of Fraud Against Chase to Jury.

BUFFALO, June 27.—(Canadian Press).—Evidence was closed today at the trial of Paul L. Chase, former manager of the L. R. Steel stock selling company, on a charge of improper sale of stock. Jusice Larkin will give the case to the jury at noon today.

Chase was a witness in his own behalf. He denied that he had told John F. Burke, complainant, that he had invested $20,000 in Steel stock. This indictment charges that this alleged statement prompted Burke to invest $1,000 more than he had intended.

Another defence witness was Walter M. Wilkins, former general counsel for the Steel enterprises, and the president of Steel Consolidated Inc., the organization formed by the stockholders' protective trust, to take over stock of two Steel corporations.

Wilkins is under indictment for illegally charging commission for the sale of stock of the Steel corporation of which he was an officer. Wilkins swore that last January Burke had told him that Chase had not used decoy checks to induce Burke to buy stock. Burke earlies in the trial had denied that he made this statement to Wilkins.

SUMMER WOOD.
PINE MILLWOOD, CUT 12 IN. LONG, $4.00 PER TEAM LOAD.—ALFRED MACDONALD LUMBER CO., LTD. PHONE 176. 3d153 2562

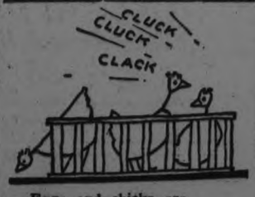

Eggs and chicks are bought and sold Through the Want Ad. page—behold!

USE A WANT AD

If inconvenient for you to call at the Examiner Office, 'phone 1600 and we will call for the advertisement and give you the cash rate, 1c per word, figure or letter first insertion, ½c. per word for subsequent insertions.
All orders in before noon to be called for will appear same day.
Classified Advertising, Cash.

NEILL'S Right at the season for Sporting and Outing Shoes, finds the big store well stocked with a fine assortment. SEE OUR WINDOWS!

OUR BAGGAGE DEPT. on the Second Floor, is extra well supplied to meet the wants of the holiday travelling public. Lowest prices. Visit the 2nd Floor NEILL'S

FOR SALE.

FOR SALE—A DINING ROOM SUITE, including a handsome buffet, round table, (6 extra boards), 6 chairs, and arm chair all upholstered in tapestry, (solid oak in the dark mission finish). Will be sold for the price of the buffet alone. 'Phone 1170 or call at 7 p.m. at 377 Downie street. 3d-154-2583

LOST

LOST—HERCULES TIRE WITH A heavy filler and Ford rim. Fred Welsh, Indian River. 3d 153-4005

LOST — ON WEDNESDAY, SILVER Bar Pin. Valued as keepsake. Finder please leave at Examiner. Reward. 3d-153-4010

LOST—AN UMBRELLA. YOU WILL be suitably rewarded if you 'Phone 949W or leave at the Examiner. 3d-153-4021

LOST — SILVER AND BRILLIANT Bar Pin in West end of city. Reward. Finder please leave at 380 Park. 3d 154-4039

ARCHITECTS.

W. & WALTER R. L. BLACKWELL—Architects, Office, Bank of Commerce Building, corner of Hunter and Water Streets. Telephones, Office, 1300 J.; Residence 1272.

BARRISTERS AND SOLICITORS

GORDON & O'BRIEN— Barristers, Solicitors, Notaries. Money to loan on easy terms. Special attention to Patents and Trade Marks. Phone 219. G. N. Gordon, K.C., M.P., J. A. OBrien. Mr. Gordon will be in his office each Saturday, during the Session.

S. T. MEDD—Barrister, Solicitor Notary. Office over the Dominion Bank, corner of George and Simcoe streets. Telephone No. 22. Private funds to loan at current rates upon easy terms.

PECK, KERR & McELDERRY, Barristers, Solicitors and Notaries. Office, Water street, Peterboro. Money to loan at the lowest current rates of interest on easy terms of payment. E. A. Peck, F.D. Kerr, V. J. McElderry.

O'CONNELL & CORKERY—Barristers, Solicitors and Notaries. Money to loan at the lowest current rates of interest. Daniel O'Connell, John R. Corkery, Hunter street, two doors west of the Post Office.

DUMBLE & JOHNSTON—Barristers, Solicitors, etc. Office, over the Toronto Savings and Loan Company, George Street. D. W. Dumble, K.C., W. Johnson.

A. E. DIXON—Barrister, Solicitor, etc. Office, Hunter and George streets. Entrance next to Madill's drug store.

HALL & HALL—Barristers, Solicitors and Notaries Public, Hunter street, Peterborough next to St. John's Church. Money to loan at the lowest rates of interest. E. H. D. Hall. Basil D. Hall.

MOORE & WEARING — Barristers and Solicitors, 402 Water street, opposite the Post Office. Money to loan at the lowest current rates of interest. Jos. Wearing, M.A.

R. R. HALL—Barrister, Solicitor, etc. Peterboro, Ont. Office, corner of Hunter and Water streets, over the Canadian Bank of Commerce. Trust Funds to loan on easy terms of payment.

JAMES FORDYCE STRICKLAND—Barrister, Solicitor, Notary Public. Money to loan. 375 Water street, Peterboro. Phone 191.

WILFRID F. HUYCKE, Barrister, Solicitor, Notary Public. 395 Water street. Telephone 239.

MEDICAL.

DR. BUCHANAN, F.R.C.S. Edinburgh; M.R.C.S., Eng.; L.R.C.P., London, Eye, Ear Nose and Throat Specialist. Hours 9-11, 2-4 p.m. and 7-8 p.m. 'Phone 519. Office, corner Water and Murray streets.

DR. C. C. CRAGG—Eye, Ear, Nose and Throat Specialist. Office 295 Charlotte street, formerly occupied by Dr. Neal. Hours—9-11 a.m., 2-4 p.m., 7-8.30 p.m. Telephone: House 380J. Office 2185.

DR. C. B. WAITE, M.D., C.M.

POST GRADUATE LONDON, ENG.

300 CHARLOTTE STREET.

Special Attention Heart and Lungs

'PHONE 244

MONEY TO LOAN.

We have funds to loan on Real Estate Security at the lowest rates. GORDON & O'BRIEN. Phone 219.

OSTEOPATHY.

DR. WILL A. SETTLE—Osteopathic Physician. Office in Crown Apartments, 124 Hunter street. Corner Water and Hunter streets. 'Phone 649. Office Hours, 9 to 11 a.m., 2 to 5 p.m. and 7 to 9 p.m.

INSURANCE.

FRANK A. BLACK—209 Barrie Bldg., Peterborough, Ont., representing Manufacturers' Life Insurance Co. 'Phone 808. Residence 2250.

FOR SALE

FOR SALE—WHITE WICKER CARriage; $10.00. A1 condition. Apply 22 Manning avenue. 3d 152 3965

FOR SALE—THREE BLACK POMERanian Pups. Apply 303 Louis street. 3d 154 4048

FOR SALE — LADY'S BICYCLE MONarch. Apply 268 Thomas. 'Phone 593W. 3d-154-4030

FOR SALE—BABY'S FRENCH GRAY wicker bassinette. 'Phone 1871J. 3d-153-4026

FOR SALE — 1 NEWCOMBE PIANO 2 bedroom suites, 1 spring couch, 1 Columbia gramaphone, 1 cook stove 1 dining room suite. All good. 378 Queen street. 3d 154-4056

FOR SALE—WATER POWER WASHer with wringer in good condition. Apply 83 London street. 3d-154-4038

FOR SALE—DRY 12" WOOD, SEVEN dollars team load, on market Saturday. 'Phone 1907W. 2d 153-4041

FOR SALE— 2 DRESSERS, $10 AND $15, Simmons steel bed, rugs, screen door, chairs, electric fixtures, dishes and Al Heintzman piano. Apply 326 Rubidge street or 'Phone 2090J. 2d 152 4025

FOR SALE—35 LEGHORNS, CAPsticks, 35c each, 1 month old. 168 McDonnell. 3d 154-4050

FOR SALE—2 GENT'S BICYCLES $25 each 1-35 ft. cedar flag pole, complete $7. Apply 550 Romaine street. 2d-152-4010

YACHT FOR SALE — MUST BE sold, 22 feet, 4 1-2 foot beam, auto ton, 2 cylinder, 8 to 12 h.p. 900 r.p.m. Carry eight people and make Rice Lake in two hours and 15 minutes. This is a real boat and right in every way, and will sell for what the engine cost. Apply S. H. Mitchell, Examiner Office. 3d 153-2493

FOR SALE — ALUMINUM SINGLE and double boilers, frying pans, tea kettles, coffee pots, all first quality new goods at half their value. Also Rubber hose 10, 11, 13c foot (guaranteed new). Inner tire tubes 30 x 3 1-2, $1.50 and $1.60; 32 x 4, $2.50, (all excellent quality); oil cloth 40 and 45 yard; Smith's stores, 390-394 Aylmer street. 2d-153-4028

FOR SALE— CHEVROLET TOURing car for sale. Apply A. Wright, corner Howden avenue, and Park street. 3d -154-4054

FINE DINING ROOM SUITE FOR sale also other household goods, chairs, tables, stoves, etc. Afternoon only. William Irwin, McFarlane Street, East City. 3d 153-2561

FOR SALE— TENT 12x12, 6 FT Wall, floor complete. Baby's bassinette hammock. Apply 48 Jackson avenue. 3d-153-4016

FOR SALE — WICKER SET AND Bathroom Mirror. Apply 312 1-2 Charlotte street, Apt 4. 3d-152-3993

FOR SALE — TWO YOUNG HOLstein Cows, lately freshened also about 20 quarts of milk daily. Apply 4 Fredretta avenue. 3d 153-4024

FOR SALE—BAIN WAGON SEEDER cultivator stone boat, plow, buggy, 150 feet hay rope, single harness. 'Phone 1907W. 2d 152 4015

FOR SALE—2 BURNER GAS OVEN, good as new. 'Phone 1290W. 3d-153-4019

FOR SALE— 3 BURNER GASOLINE stove. Almost new. Apply 264 Hunter Apt. 4. 3d 153-4004

FOR SALE—RANGE WITH RESERvoir large size, make excellent stove for farmer. Good as new. Also good Happy Thought cook stove, oak bedroom suite, white enamelled dresser and stand, drophead sewing machine, extension table, hall rack, Quebec heater with oven and water front, small tables, beds, springs, mattresses, etc. 352 Water street. 2d 152-4022

FOR SALE—KITCHEN TABLE WITH two leaves. White iron bed, and springs, rag carpet 9 x 12. Apply 161 Park street. 3d-153-4009

FOR SALE —REFRIGERATOR, OAK sideboard, gas plate with stand. 'Phone 1016W. 3d-153-4006

FOR SALE—9 YOUNG CATTLE. WILL exchange for store hogs. Apply L. Shaughnessy, R.R. 11, Peterboro. 3d-153-4002

FOR SALE — BUY YOUR WOOD while the mill is running. Large load cuttings $5.00; for large load. 'Phone Purdy's Mills, 650, nights 1922W. 6d 154 2508

FOR SALE — SMALL ARCTIC REfrigerator; porcelain-lined; good as new. Apply 314 Rubidge street. 3d 152 3986

FOR SALE—1 LARGE STORE REfrigerator "Eureka." "Toledo" Scale 535 Aylmer street. 3d 152-3980

LIVE BAIT

ATTENTION FISHERMAN! ALL kinds of live bait kept on hand. 'phone 822. J. Airriess. 571 Reid street. 26d 166-3738

A DEW WORMS FOR SALE 'PHONE 1763J. 26d 164-3657

WOOD FOR SALE.

CUT DRY MIXED SLABS, $4.50 PER load; cut dry mixed body wood, $4.75 per load. We also have good hardwood on hand. 'Phone 1937W.—J. Fitzgerald Park and Romaine streets. 26d 175-2536

BABY CARRIAGES, ETC.

FOR SALE — WHITE WICKER stroller nearly new, also good carriage. Will sell cheap. Apply 226 Murray street. 3d-153-4003

FOR SALE — BABY CARRIAGE. Good condition. Apply 81 Sherbourne 3d-154-4027

HELP WANTED—Male

FOUR AMBITIOUS VERSATILE young men of neat appearance. Must be industrious and accurate, for summer work or permanent position. Apply Mr. Van Nest, 5 to 6 or 7 to 8 any evening Room 307 Y.M.C.A. 4d-154-4620

WANTED—A MAN TO DO GENERAL farm work. Good wages. Apply H. T. Lang, R. R. 1, Peterboro. 3d-153-4008

TWO MEN WANTED FOR GENERAL purpose work on farm. See H. C. Bigelow, Montreal House, Aylmer street at 8 o'clock to-night. 1d-152-4034

WANTED — A RELIABLE SALESagent for every unrepresented district to sell our well known fruit and ornamental trees. Good pay, free equipment. We grow in our six hundred acre Nursery the stock we sell. Our agency is valuable. Write Pelham Nursery Co., Toronto. 26d 155 3391

POULTRY AND EGGS

FOR SALE — R. I. REDS CHICKS and hen. 593 Patterson street. 3d 152 4000

WANTED—LIVE HENS AND BROILers. We pay special price for this week. Call or 'phone and we will call for. 'Phone 839J. S. Cohen, 189 Charlotte. 26d-154-3374

TEACHERS WANTED

SCHOOL TEACHER FOR SCHOOL section No 1 North Monaghan. State salary and experience. Apply G. L. Lillico, R. R. 3, Peterboro. 3d-153-2560

HOUSES, REAL ESTATE

FOR SALE OR RENT — 160 ACRES, known as the Michael Anderson farm in Seymour East, with or without crop. T. L. Diamond, Campbellford. 2d-152-4012

MONEY-MAKING GARDEN AND poultry farm. Lots of young fruit trees, new bungalow, partly finished edge of the city. Would consider house in exchange. 'Phone 273J. 5d 152-3936

300 ACRES TIMBER LIMIT, NORTH, $1,500. Would exchange for medium house. Apply 344 King street. 25-27-28-3985

8-ROOM BRICK, EAST CITY. ALL modern good garden and garage. Would exchange for 7-8 house, south side. Apply 344 King street. 23-25-27-3940

HOUSE FOR SALE — BRICK, 8 rooms, sun room, extra. Hardwood floors, three piece bath separate; finest hot water heating system. Mantel. Double brick garage, heated. All conveniences. 'Phone 959. 6d 154 2525

FOR SALE— NEW HOUSE, WEST end. (Corner Hunter and Walton streets). Hot water heating, hardwood floors, built-in refrigerator, and modern in every respect. Easy terms of payment. Apply 437 George street. dtf.

AUTOS FOR SALE

FOR SALE— McLAUGHLIN-BUICK, 6 good outside and inside tires. Quick sale. $40. Apply after 6 to 184 Lock street. 2d 101 3975

AUTOS FOR SALE — FORD TON truck, would exchange for light truck or touring car. Phone 976-r-31 2d-152-4033

FOR SALE—FORD TOURING, LATE model bumper, shock absorbers, and starter. Good condition. Apply 401 Wolfe street. 3d 153 3977

FOR SALE — NEW ESSEX COACH, never been run. Reduction from regular price; would take small car in exchange. Telephone 290J. 3d 152-3968

NOTICE

NOTICE — CHIMNEYS BUILT AND repaired. 'Phone 1851W 26d-171-3881

NOTICE

PRACTICAL NURSING WANTED. 'Phone 1514J. 3d-154-4036

PEEL'S GARAGE

ALL KINDS OF CARS REPAIRED reasonable and prompt. Ford motor valves cleaned and ground $350. All other work in proportion. 225 Lake street. 'Phone 1288J. 23-25-27-3931

TAXI

CALL PEEL'S GARAGE, LAKE ST., 'Phone 1288J. 23 25 27-3930

PETERBORO SHOWCASE CO., HAS good line of machinery, having manufactured material for Theobald Apartments, are prepared to give estimates on houses, bungalows, cottages, hardwood floors, general carpenter work, doors, cupboards, kitchen cabinets, shelving, wall cases, made to order, windshields, plate glass, mirrors. 709 Water street, 'Phone 1153W. 6d-153-3929

NOTICE — CHIMNEYS AND FURnaces cleaned, roofs repaired and painted. 'Phone 1851W. 26d-171-3882

NOTICE—HENRY BROS., CARPENters and builders. Estimates given on new and repair work. Hardwood flooring a specialty. 'Phones 1024 or 2009W. 148 Murray street.

JOPLING'S NORTH STORE

461 GEORGE - PHONE 275

SATURDAY LEADERS

BEST SIRLOIN STEAK, lb. - - 25c
YEARLING MUTTON, Lean Roasts, 15c
DAIRY BUTTER, Choice, Fresh, lb. 28c

Best Tender Beef

MEATY ROAST (OVEN) ..... lb. 15c
BONELESS RUMP ROAST (ANY SIZE) ..... lb. 20c
MEATY STEWING BEEF 10c
THICK RIB BOILING BEEF 12c
HAMBURG STEAK ..... 2lb for 25c
BRISKET 8c
BONELESS STEWING BEEF 12½c

Choice Veal

RUMP ROASTS, lb. 20c
STEWING VEAL, lb. 10c
LOIN OF VEAL 25c
FILLET OFF LEG 28c

MEATY BEEF POT ROAST, lb., 12½c
PLATE RIBBED ROLLED ROAST, 14c
PICKLED PORK, CHOICE, lb. . . 15c
CORNED BEEF, BONELESS CUTS SUGAR CURED lb. - 15c
PICKLED BACK, BONELESS, PEAMEAL (BY THE PIECE) lb. 28c

Quality Pork Cuts

MEATY SHOULDER ROASTS (Young and Choice) 15c
TOP SHOULDERS 18c
STREAKY PORK (Sliced or Whole) 18c
TRIMMED LOIN CHOPS 25c
BACON, HALF OR WHOLE 28c
SAUSAGE ..... lb. 35c

WANTED

WANTED — YOUNG TEAM, THIRteen to fifteen hundred lbs. Give price, age and description first letter. Address Box 2507, Examiner. 6d 154 2507

WANTED TO BUY—CATTLE, HOLstein springers, also good beef cattle, good calves. Highest prices. 'Phone 1498F or 1880W. E. Sherman 440 George street.

June 18, 20, 23, 25, 27, 30. July 2, 4, 7, 9, 11, 14—3803.

WIDOWER WANTS 2 UNFURNISHed rooms in a house where there is a furnace and a bath etc. Apply by letter 208 Prince street, J. Eggleton.

WANTED — RAGS, BONES, OLD stoves, copper, brass, zinc, rubber, auto tires, wood ashes. Will send a man and clean your cellar or ash house, free of charge. Address Stevens, 364 Mark street, or 'phone 2085. 26d 2566

BOARDERS WANTED

BOARDERS WANTED — CENTRAL. All conveniences. Apply 68 Murray street. 26d 156-3425

SUMMER RESORT. BOARD AND lodging at the new summer resort, on Katchewanooak Lake, also furnished cottages to let. Apply H. Northey, Lakefield, Ont. 26-27-28-5-2553

BOADERS WANTED—ONE OR TWO boarders wanted. 185 King street. 3d-153-4013

BOARDERS WANTED 127 SMITH ST 6d 153 3947

WANTED — MEN BOARDERS TO room together or married couple. All conveniences. Close to C.G.E. 'Phone 1731J. 3d 132 3989

WANTED — ROOMERS OR BOARDers. 'Phone 2099J. 3d 152-3987

WORK WANTED

TAXIDERMIST WORK DONE. Have your specimens mounted. Apply 156 London street. 12d-161-3998

WOMAN WANTS WORK CLEANING by day or hour. No washing. Apply 91 Park street south. 3d-153-4018

STUDENT DESIRES POSITION AS mother's help or light housework. Apply 4042 Examiner Office. 2d-153-4042

NURSING.

NOTICE

PRACTICAL NURSING WANTED. Apply Box 3954 Examiner. 3d 152 3954

PRACTICAL NURSING RATES REAsonable. Apply 1906J. 3d-154-4045

BLACK AND WHITE.

A wrap-around skirt of black and white flannel is most attractive with a sleeveless jacket or plain black flannel and a blous of white silk broadcloth.

STRIPED SILK.

Striped silk makes most attractive sport dresses and needs only a leather belt and a necktie in the way of trimming.

ADD VINEGAR OR LEMON.

If you are going to boil fish add vinegar or lemon juice to the water as this hardens the fish and helps keep it whole and thus saves the flavor and nutriment.

LIQUOR

England and Scotland report that exports of liquor to islands near our Atlantic coast are only a third as much as a year ago. But this doesn't mean the rum-runners are less active. What it does mean, is a flood of counterfeit liquor, made from alcohol exported from this desert country of ours. The stuff is shipped out, doctored, colored, bottled and labeled, then brought back as the real thing.

BLACK TULLE.

Black tulle is used considerably now for evening and dinner gowns, frequently with full, many-pointed skirts and close bodices.

FOR RENT

FOR RENT — A GROUND FLOOR apartment, Brock street, well heated and up-to-date. Apply 168 Brock street, or 'phone 628. 4d 153 3991

FOR RENT — 3 UNFURNISHED rooms; handy to car line; $10 a month. 785 George. 3d-153-4001

TO RENT—FLAT 5 ROOMS FIRST floor, side verandah, good cellar. 282 Sherbrooke Place. Apply 204 Brock. 3d-153-4011

TO RENT—SMALL DUPLEX HOUSE, second floor, light gas, conveniences Central. Reasonable. Apply 183 Antrim. 'Phone 2211F. 3d 153-4014

FOR RENT — SMALL MODERN apartment. Apply 389 Queen street. 12-162-4007

TO RENT — TWO LARGE ROOMS, ground floor; partly furnished. Apply 176 Brock street. 3d-152-3967

TO RENT—HOUSE ON PRINCESS ST. with conveniences. Vacant July 13th Apply 249 Princess street. 3d 152 3992

TO RENT— ROOM FOR A CAR IN A comfortable garage. Apply 217 Rubidge street. 3d 152 3978

TO RENT — SMALL HOUSE WITH stable. Central. Apply 535 Bolivar street. 3d 153 3999

TO LET — FINE CHARLOTTE ST., store, occupation, July 1st also apartments. R. C. Braund. 3d-153-3924

FURNISHED COTTAGE, KAWARtha Park, six rooms and verandah, all screened, large sleeping tent if desired, sandy bathing beach, spring water, beautiful location 45 minutes from town or Box 3824 Examiner office. 6d 1149 3824

TO RENT—ON McDONNELL ST., A 4-room heated flat with nice balcony also use of bathroom, and garage. Private entrance for 1st July. 'Phone 1053W. 3d 152 3988

TO RENT —GARAGE NEAR Y.M.C.A. with nice yard. 'Phone 415W 2d 153-4040

UNFURNISHED ROOMS TO LET. CONveniences; bright clean rooms. $10.00 per month. Apply 553 Romaine street. 3d-154-4044

HOUSE TO RENT—6 ROOMS AND A barn. Good garden. Apply 60 Orpington Road. 3d 152-3981

FOR RENT—HEATED OFFICE ON George street. Apply 437 George street. dtf.

TO RENT— NO. 173½ SIMCOE ST. Suitable for store or office. Immediate possession. Apply 437 George street. dtf.

FOR RENT—APARTMENT C, NOVA Scotia Apartments. Heated with hot water, and modern in every respect. Apply 437 George street. dtf.

TO RENT— FURNISHED COTTAGE with tent on Otonabee River. Very handy to town. Immediate possession, also skiff and punt. $7 per week. Apply Box 3997 Examiner. 3d-152-3997

FOR RENT—HEATED APARTMENT. Grand Central Building. Immediate possession. Apply 437 George street. dtf.

TO RENT — ONE UNFURNISHED room or two small ones on bathroom flat, for a lady. Apply Box 4037, Examiner. 3d 154 4037

TO RENT—RED BRICK HOUSE 7 rooms. All modern improvements. Possession July 1st Apply 168 Stewart. 3d-154-4047

TO RENT—HOUSE AT 326 RUBIDGE street, corner Charlotte, modern in every respect. Immediate possession Apply Reg. H. Turner, 543 George street. 3d-154-2582

TO RENT — SMALL FRAME HOUSE Mark street, toilet and sink. Apply 677 Water street. 3d-154-4032

WELL FURNISHED HOUSE IN west end to rent July, August and September, to responsible party only. Apply Box 2576 Examiner. 3d-154-2576

TO RENT—WELL FURNISHED COTtage at Chemong Park, Garage. 'Phone 990-r-12. 3d-154-4053

FOR RENT OR FOR SALE — NEW house, 6 rooms water and lights. Tonge street, close to Lock street car line. 'Phone 1372J or call at 180 Perry street. 3d-154-4051

TEAMING AND CARTING

WANTED— MOTOR CARTING, ALL kinds long or short hauling. Beatty Bros. 'Phones 2169-991r2. 27d-1962.

PERSONAL

UNLESS THE LADY CALLS FOR the boy's coat, left at 378 Queen Queen stree, to be remodelled, it will be sold for price of remodelling 3d-154-4055

Renew Your Subscription

LAWN MOWERS

THE FAMOUS FORBES-TAYLOR MAKE

At Specially Reduced Prices

$8.50 $9.50 $10.50

A. P. BROWN & CO.

171 SIMCOE STREET

Just Around the Corner from George Street

HELP WANTED—Female

GIRL 15 OR 16 YEARS OLD TO look after children, two evenings a week. Apply 96 Stewart street. 2d-152-3995

WANTED—COOK GENERAL WITH experience. Highest wages to competent person. Apply 73 Lock street. 3d-153-4022

WANTED—GIRL TO ASSIST WITH housework. Apply 266 Burnham St. 3d 152 3969

WANTED—WOMAN BY THE WEEK to mind baby. Apply 183 Dalhousie street. 6d 152 3913

WANTED — MAID FOR GENERAL housework, with some experience in cooking. Two in family. References required. Apply 462 Gilmour St. 3d-154-4049

WANTED — A HOUSEKEEPER, for small family at Chemong Park. Apply Empress Hotel, Mr. Hoxie or Mr. Graham. 3d-153-2564

AGENTS WANTED

AGENTS — DON'T ANSWER THIS ad. if you don't mean business. But if you're out for money and want a fast-selling auto necessity, if you own a car, get particulars of our agency, Fan Flame Spark Plug Co., 3070 St. Lawrence, Montreal, Que. 6d 153 2494

MAKE MONEY AT HOME—$1 TO $2 an hour for your spare time writing show cards for us. No canvassing. We instruct and supply you with work. West-Angus Showcard Service 29 Colborne Building, Toronto. dtf

IT PAYS TO ADVERTISE

Special Sale at A. ATKIN'S

217 HUNTER ST.

FOR SATURDAY ONLY, GOLD LEAF CUPS AND SAUCERS, 1.59 A DOZEN. CROCKERY, TINWARE AND ENAMEL WARE TO SELL BELOW COST. 2d-153-4043.

FOR SALE — Must be Sold at sacrifice at once, as owner is leaving city, Solid Walnut Bedroom Suite, and other Household effects. Apply 300 Elias Avenue. 5d-153-3973

SLABWOOD

Good Dry Slabs, cut short, $4.75 Load.

W. W. DINSDALE PHONE 153

Big Bargains in USED CARS

We have still some good bargains left.

Star Touring, 1923 model, privately owned; has original tires and license.

Overland light four and some earlier models.

Two Chevrolet Tourings.

Ford Tourings, 1923 models, 1922 models and some earlier ones.

Two Ford ton trucks complete, both dandies.

This is the logical place to buy your second hand car.

Time payments if you have not all the cash.

DUFFUS MOTOR SALES

Corner Charlotte and Water Sts., Peterboro.

FOR SALE

Brick House, partly modern; West End; large lot. Price .. $2,000.00
Grocery Store, Butcher Shop and Dwelling, situated in the South End; immediate possession. Price $6,400.00
Owner would exchange for smaller place.
Brick House, South, partly modern; immediate possession; large lot. Terms. Price $3,400.00
New Brick Bungalow, North End, 5 rooms, all improvements. Just completed. Good terms.. $4,800.00
Brick Bungalow, South End, 6 rooms, modern; large lot. Good terms $3,800.00
Brick House, North End, modern, newly decorated inside and out; large lot. Easy payments, $3,500.00
Brick House, centrally located, modern; large lot, with garage. Price $4,000.00
Brick House, situated in the West End, lovely located; house in first-class condition, large grounds, garage; immediate possession. Good terms. Price $7,000.00
For inspection and particulars, apply

J. T. O'CONNELL & CO.

136 Hunter Street

'Phones: Office 376; Residence 1359

FOR SALE

BRICK, 7 rooms, 3-piece bath, furnace, hardwood floors $3700

BRICK, 7 rooms, 3-piece bath, hardwood floors, hot water heating, sun room; easy terms, make offer $6000

FRAME, 6 rooms, 2-piece plumbing, lights and gas; good lot; best of location $2100

BRICK, 7 rooms, all modern, hot water heating; garage — $3700

BRICK, 10 rooms, hardwood floors, furnace, 2-piece bath, lights and gas; large barn and shed, double lot; would make ideal duplex, central $5800

M. STOREY 190 Charlotte S Phone 1623J

Lorne Webster, Agent, Phone 1415j

CEMENT

Prices have been reduced. You can now proceed with your building programme and make those necessary repairs.

GREY HYDRATED LIME
WHITE ROCK FINISH
HARDWALL PLASTER

For Sale By

Robert Hicks & Co. Limited

266 CHARLOTTE ST.

'Phones 47 and 48

CHINA PAINTING

Mrs. Langley McCarthy Teaches Biscoffs' New and Beautiful Work in CHINA PAINTING

Telephone 790 When You Want Your

PIANO OR ORGAN TUNED

Player Pianos A Specialty.

All Work Guaranteed.

W. H. CUNNINGHAM, 560 Weller Street

BELTING!

All sizes New and Second Hand Rubber Belting in Stock. Also Leather Belting and Leather Lacings for sale. Best grade Anthracite, Nut Coal in stock. Order now.

A. LOW & CO.
264 Simcoe street,
'Phone 697 N. & Hol. 1927

HILL, WEDDELL & HILLS

General Insurance Agency

ESTABLISHED 1885

Phone 14 124 Hunter Street West

DAVIS-THOMPSON COMPANY, LIMITED

Insurance and General Agency

433 GEORGE ST. PHONE 40

THE GUMPS—BETTER TO HAVE LOVED AND LOST

TORONTO SAVINGS & LOAN CO.

NOTICE is hereby given that a Quarterly Dividend of Three Per Cent. (3%) for the Three months ending 30th June, 1924, being at the rate of 12% per annum, has been declared upon the Capital Stock of this Institution, and the same will be payable at the Offices of the Company in this City on and after the 2nd day of July, 1924.

The Transfer Books will be closed from the 17th to the 30th instant, both days inclusive.

By order of the Board,

W. G. MORROW,
Managing-Director.

U. E. L. HISTORY FROM ARCHIVES OF GOVERNMENT

List of the Settlers in the Belleville District of 1784.

INTERESTING NOTES
Daniel Cole Drew First Lot Because of His Large Family.

COBOURG, June 27.—(Special).—The U.E.L. celebration held last week in Belleville, naturally created a great amount of interest. In some press reports it was stated it was impossible to obtain a list or at least a complete list, of the members of Mayor Vanalstine's party, who settled there in 1784. In the Canadian Archives for 1891 there is a record of the personnel of the 92 men, 46 women and 103 children, who made up the party.

Here is the list of men: — Allen Joseph; Baker, John; Baker, John, Jr., Bangor, Conrad, Benson, Albert Benson, Garrett, Benson, Matthew, Bogart, Abraham, Bogart Gilbert, Bremner, Peter, Cammell, Alex, Cammell, John Lew, Carnahan, Joseph, Clark, Wm. Clouch, Benj. N., Cole Barrent Cole, Daniel, Cole, Simon, Cornell, Albert; Crysdales, John Deane, Moses; Deane, Samuel; Dear John, De Forest, David; Dorland, Philip; Dorland, Thomas; Drisdale, Cornelius; Duser, Casper V.; Duser Conrad V.; Dulyea, A. Peter; Dulyea, A. Peter, Jr.; Dyer, John; Ellison, Joseph; Feron, Andrew; Fitzgerald, John; Flister, Andrew; German, C.; German, C., Jr.; German Jacob, German John, Sr., and Jr.; Hagerman, Nicholas, Hartman, John Hesper Fred; Hofnagle, Andrew; Hofnagle, Joseph; Horn, Corns. V; Hover, Casper, Hover, Jacob; Huff, Peal; Huycke, John; Jones William; Lewis Barrent; McMasters; James Marbird, Michael; Maybe, Abraham; Moore, W.; Parsall, John; Patterson, Abraham; Patterson, C.; Patterson, Nicholas; Patterson, Paul; Roblin, Owen; Roblin, Phelp; Rush, John; Rutter, George; Ruttan, Pettit; Ruttan, Peter; Ruttan, W.; Ryckman, Edward; Ryckman, John; Ryckman, John Jr.; Ryckman, Tobias; Sharp, John; Smith, Richard; Staples, Ebenzer, Steel Matthew; Trumpour, Paul; Tuffey, Samuel; Vallon, Peter; Vanalstine, Mayor; Vandermodt, Michael; Vandermodt, Peter; Van Skiver, John; Van Skiver, Peter; Whitby, John; Yeurex, Isaac; Yeurex, William.

From "Personal Notes" prepared by T. W. Casey of Napanee for the late C. C. James of Toronto, when he was deputy-minister of Agriculture; it is learned that Daniel Cole drew the first lot. While the settlers were waiting in their canvas tents for the allotment of their grants, it was mutually decided that as Daniel Cole had the largest family he should be allowed at once to settle on the first lot. Then all set to work and erected him a log house, covering the roof with rushes and marsh. Daniel Cole had brought some seed potatoes with him and raised a few potatoes that year.

Joseph Allen was a Quaker and a large mill owner in New Jersey, when the American Revolution began. He had a contract to supply flour and provisions for the British Army. This incensed their opposers and they looted his premises. Mr. Allen was so moved by the occurrence that he laid aside his Quaker principles and raised a company of volunteers for the British service.

It is evident that the list preserved in the Canadian Archives is not a complete one, by any means. Old historians tell us of many other military men, who were U. E. Loyalists, besides many others who accompanied them to the Quinte shores because of their allegiance to the British flag. Joseph Allison, Dr. William Canniff, tells us in his records of the settlement of Upper Canada was born at Haverstraw, N.Y. His house and other property was burned, and so this staunch British patriot retaliated by entering the enemy's camp with a comrade. They watched their opportunity, and one dark night got away, taking with them five fine horses from a troop of cavalry. At the battle of White Plains his comrade was shot down, and Allison's canteen belt was cut in two by a ball. He went to Canada with Major Vanalstine, and took up Lot 17 at Adolphustown.

Henry Hover, according to Canniff, was 16 years of age when the Declaration of Independence was signed. His family lived along the banks of the Hudson, near New York. One night he went for the cows, was taken prisoner and carried to Lancashire jail. He escaped after a time, enlisted with Butler's Rangers, and with his brother walked from New York to Fort Niagara to join his company. He received a grant of land at St. David's, but his father, Casper Hover, had settled at Adolphustown, and the sons joined him there.

And in the story of the settlement of Canada by the U. E. Loyalists, it is well to remember the many who came to Canada before the general exodus of disbanded soldiers and others with their families in 1783 and 1784. We can only mention a few examples. There was Capt. Meyers, with whom the history of Belleville is inseparably connected. It is recorded that during the war he made an attempt to take General Scherlyler a captive. With a detachment of ten men he went to Albany for the purpose, but the story goes on to say that a female slave hid the General in the garret. A certificate of Masonry shows he was in Quebec in 1780, and he frequently carried despatches to New York. He came to the Quinte district very early, probably before it was surveyed. He was a pioneer in mill building, in trading and in sailing batteaux and schooners up and down the Bay.

Alexander Nicholson, a Scotchman, who settled in Thurlow in 1809, was attached to Rogers' corps, and first settled at Fredericksburg. He first enlisted as a private under Burgoyne, and was with that officer, and helped his Colonel when he (Col. Burgoyne) was shot from his horse at Bennington, escaping himself through a field of corn to a river, which he forded.

The list of Major Vanalstine's party of Loyalists contains the name of Duser Conrad V.; the name afterwards appears as Vanduzen or Vandusen. According to Mr. T. W. Casey's old records, there were two brothers of this name who settled in Adolphustown, Conrad and Casper. The former is stated to have lived "in the front on Bay of Quinte shore east, next farm to the Allisons." He first kept a tavern there, and it was in his house that Rev. Wm. Lossee, the itinerant Methodist minister, preached his first sermon in Upper Canada in 1790.

Conrad Vandusen was among the converts, and went out and chopped down his tavern sign. Playter, an early member of the family, for whom Playter Crescent in Toronto is named, gives an interesting history of this in his "History of Methodism in Canada."

It was in the house of Paul Huff that the first Methodist class in the Province was organized by William Lossee in 1791. The first Methodist church was built upon his land, and in his barn the first quarter sessions of the Midland district were held in 1794. This, of course, was prior to the erection of a court-house. Paul Huff's father, Solomon Huff, drew land on the Hay Bay shore.

Christopher German, who settled on the 4th Concession of Adolphustown, came of a family, which later gave several descendants to the ministry of the Methodist Church, one of whom was a pastor at Elm Street Church, Toronto. He was with the Loyal Rangers during the war.

George Rutler, who is mentioned, was a "hatter," and no doubt found lucrative occupation making beavers for the Quakers, of whom there were quite a number among the early Loyalist settlers. Canniff Haight, in his stories of "Country Life In Canada," gives interesting records of the Quaker Loyalists.

Lazarus Gilbert was a carpenter by trade, and built the first Anglican church.

William Robins is credited with having kept the first store in the township.

TAX COLLECTION GOOD.

No Difference to Other Years Reports City Tax Collector Green.

City Tax Collector Green reports that the taxes are coming remarkably well.

There is no difference between this and last year remarked Mr. Green. A large number wish to pay their taxes in one instalment, particularly the manufacturing establishments and the larger business interests. About one out of every ten of the residents pay their taxes in one instalment; the other prefer to take advantage of the time payment plan, but it is the same every year, observed Mr. Green.

CITY'S PAVING IS PROGRESSING

Construction Work in Operation in Several Parts of City.

The City has assumed a large road construction mileage this year and the work is well under way.

The Warren Bituminous Paving Company have Water Street near completion. They are required by their contract with the City to construct an asphalt pavement on Water Street from Brock to Dublin and on Water, from Antrim to Smith Street. The city does not intend to do anything with that part of Water Street bordering Goose Pond. The subsoil is settling, and before any road work can be done the sewer will have to be rebuilt and sunken.

In a day or two the construction company will commence to pave McDonnell Street, from Aylmer, west to Reid Street. They are also required by their contract to pave Argyle Street from Water to Sunnyside Streets. When this is done their work will be concluded, but the City are also contemplating paving Antrim Street, from Water to George and Murray Streets from Aylmer to 130 east of Water.

Mr. John Carrol had his men busy today on George Street, from Lansdowne to Romaine where the grading is being removed. Concrete pavement will be laid.

Water Street, from Smith to the C.N.R. tracks is at present closed to traffic. Mr. Carroll reports that the east side of the road will be ready for filling tomorrow and he predicts that the east side will open to traffic sometime during the second week in July, and the whole work finished and ready for traffic about July 20, or thereabouts.

MRS. DAVIS RECOVERS STRENGTH

The following statement contained in a letter from Mrs. Alice Davis of Jamestown, N.Y. should bring hope to other women who are in the same condition she was. She says, "I was nervous and weak with pains in my back, no ambition, and utterly discouraged, and could not sit up all the time. Lydia E. Pinkham's Vegetable Compound restored my health and strength so I am now running a rooming house and do all the work." Lydia E. Pinkham's Compound is pre-eminently successful in overcoming such troubles and it will pay any suffering woman to try it.

DROWNED IN A WELL.

Farm Has Been Scene of Two Tragedies—Owner Shot Himself.

PORT ARTHUR, Ont., June 27.—(Canadian Press).—Charles Stratton, was drowned in a well on the Ralphs Johnstone farm near Hurkett, according to notice received by Coroner Laurie yesterday. This is the second tragedy at that farm, Johnstone having killed himself with a rifle about a year ago. Particulars of the drowning are not yet available.

BAKE YOUR OWN BREAD WITH
ROYAL YEAST CAKES
The standard of Quality for over 50 years

RECORD DOISE

(Continued from page 1)

they were at the point of exhaustion and the signals were given to quiet down.

Little Accomplished.

From that point the roll-call of the States continued and when the adjournment was taken for the day, the record of things accomplished so far showed that the convention had before it, placed in formal nomination for the presidency, the following:

William G. McAdoo, of California.
Alfred E. Smith, of New York.
Senator Joseph T. Robinson, of Arkansas.
Senator Samuel M. Ralston, of Indiana.
Former Senator Willard Saulsbury, of Delaware.
Governor Jonathan Davis of Kansas.
Governor Ritchie, of Maryland.
Former Secretary Houston.
Senator Ferris, of Michigan.
Senator Underwood, of Alabama.

The programme provided for almost as many to come.

Meanwhile the small sub-committee of the Platform Committee was still at work at attempting to harmonize the conflicting views into a party platform. While it was making progress, word was sent to the convention hall that the platform could not be brought in before Friday.

Negotiations were begun among the floor managers for an adjournment. National Committeeman Kremer of Montana, one of the McAdoo leaders, and David Ladd Rockwell, Mr. McAdoo's campaign manager, were opposed to more than a recess for dinner. They wanted to continue the session last night.

On the other hand, some of the other leaders who have openly expressed their sympathy for the Smith candidacy, wanted to adjourn until Friday morning at ten thirty o'clock.

Caused a Snarl.

Mr. Kremer moved for a recess. Then John Fitzgerald, of Brooklyn, moved to amend Mr. Kremer's motion to provide for an adjournment until Friday morning at ten thirty. The chorus of ayes and noes on that seemed so evenly divided that the chairman could not decide and a roll call was ordered.

The word was passed about the floor that the New York delegation wished to prevent a night session because it wished to avoid coming to the point of balloting for candidates until the Ku Klux Klan issue in the platform had been disposed of.

Finally, after a long tangle, the vote was counted and it was found that 558 votes had been cast against the proposition to merely recess as proposed by the McAdoo managers, and that 513 1-2 votes had been cast in favor of it. The vote on the adjournment quickly followed and the convention piled out to return to its work to-day.

HOTELMAN GETS PRISON.

Second Charge of Selling Liquor Provides For Jail Term.

WINNIPEG, Man., June 27. — (Canadian Press).—The first conviction under the Provincial Act which provides a jail term for a hotel proprietor convicted of a second offence of selling liquor was registered in the police court here yesterday. Chas. Humpherson, proprietor of the Empress Hotel was given sentence of six months imprisonment. Second charges against other hotelmen are pending.

SEEK MORAL REFORM

Committee of 100 Appointed in Saskatchewan to Improve the World.

REGINA, Sask., June 27.—(Canadian Press)—The formation of a committee of 100 similar to that in operation in Ontario, was announced here yesterday afternoon. Primarily its object to further the cause of prohibition but is is stated its members who have been chosen from all parts of Saskatchewan are pledged to moral reform.

Balloon Tires to Fit Six Sizes of Wheels

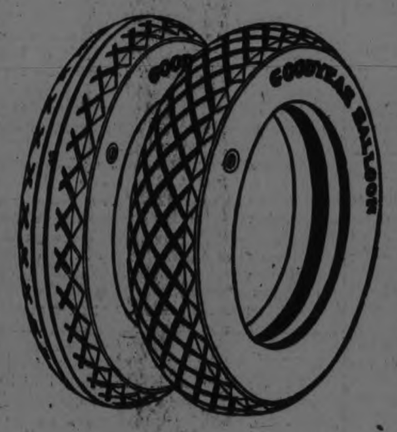

As the world's largest manufacturer of automobile tires, Goodyear's chief interest in Balloon Tires is to provide Balloon Tire Comfort and Balloon Tire Economy to the greatest possible number of motorists.

For this reason, Goodyear builds Balloon Tires for six sizes of wheels and rims—covering all the new wheels and practically all present wheels.

On your present car or on your new car—you can enjoy the known value, economy and comfort of tested Goodyear Balloon Tires, without change of wheels or rims.

You may prefer the appearance of the smaller wheels on your present car. Your present wheels may not allow sufficient fender clearance for Balloon Tires. If so, see your Goodyear Selected Dealer, car dealer, or nearest Goodyear Branch, regarding new smaller wheels and rims.

Goodyear means Good Wear

GOODYEAR
MADE IN CANADA

MAGEE'S GARAGE Selected Dealer 211 Hunter Street, W.
J. W. WATSON Selected Dealer 446 George Street
J. E. A. FITZGERALD Selected Dealer 254 Brock Street

Deliciously Sweet and Crisp

Sugar-Crisp CORN FLAKES

McNabb's

New Low Prices on Smart Summer Fashions

Appropriate for the Holiday and Vacation days to come. The Values are exceptional

Specially Priced For Saturday

An unusual collection of Voiles, Ratines, Cotton Crepes and Tissue Ginghams in the smartest stylings yet offered at such a low price, you will surely want many to meet various occassions.

$7.95

Sizes for Women and Misses. All The Summer Shades

New Holiday Frocks

of Linen, Swiss Dotted Muslin Voile, Ratines and Cotton Crepes, in dainty, as well as more sombre summer shades, as fine an offering as has been presented to you this season, not assembled at haphazard but planned for, so that McNabb standard could be maintained at the low price

$14.95

Women's and Misses' Sizes

Summer Dresses of Unusual Charm

The smartest and most irresistible models in sheerest Voiles and French Ratines, varied enough to assure satisfactory selection. Remarkably low priced for Saturday and Monday $17.50

Specials in Afternoon Dresses of Georgette Crepe

These Summer Dresses exclusively fashioned and inexpensively priced will be on Sale Saturday and Monday. Light summery shades in models that accentuate a conpicuous simplicity to be found in McNabb's Garments,

READY SATURDAY AN ASTONISHING SALE OF GINGHAM DRESSES

ALL COLORS
ALL STYLES
SEE WINDOW DISPLAY

$3.95

SIZES FOR MISSES
SIZES FOR WOMEN
INCLUDING STOUTS

The J. A. McNABB Co., LTD.
PHONE 395
Eastern Ontario Chain of Ladies' and Misses' Ready-To-Wear Stores
PETERBORO — BELLEVILLE — KINGSTON — BROCKVILLE

The Evening Examiner

PHONES—Editorial 1601. Business Office, 1600. Private Branch Exchange to all Departments.

The Examiner is a member of the Audit Bureau of Circulation.

The Daily Examiner, published every lawful evening, by The Peterborough Examiner, Limited. Office, 419 George street. $6.00 per year, delivered in city; out-of-town subscribers, by mail, $4.00 a year.

The Weekly Examiner, published every Thursday. Subscription price $1.50 a year.

U. S. REPRESENTATIVES.

Special U. S. Representatives—W. H. Stockwell, 629 People's Gas Building, Chicago, Ill.

New York—Chas. P. Miller, 225 Fifth Avenue.

Advertising Rates on application.

R. M. GLOVER, Managing Director.

FRIDAY, JUNE 27, 1924.

PETERBOROUGH'S TURN.

Belleville people speak of the United Empire Loyalist celebration last week as a huge success, attracting thousands of visitors, earning publicity for Belleville and providing the community with a memorable week of enjoyable functions.

It undoubtedly was a demonstration of what can be accomplished by an enthusiastic and hard-working committee, backed by the efforts of the public, and the Examiner believes that Peterborough should not be above taking a lesson from the experience of our neighbors.

An old boys' reunion or a similar celebration can be made a success in Peterborough.

There is just as much enthusiasm here as in any community in Ontario if it is given intelligent leadership.

If Belleville and Oshawa and Lindsay can put such events over triumphantly there is not a reason in the wide, wide world why Peterborough should anticipate failure should a similar celebration be planned for this city.

An old boys' reunion, because of the dearth of such occasions here, would be welcome to the majority of citizens who, reading about the gala events in other cities, are asking themselves the question, "What is the matter with Peterborough that her people are always going somewhere else on a holiday?"

It is something that should be kept in mind for next summer as an event likely to shake Peterborough out of its rut insofar as such affairs are concerned.

PROTECTING THE FOREST.

The time has arrived when Peterborough people, as do Canadians everywhere, are beginning the annual exodus from the city into the delights of river and lake resorts.

The effect of a vacation spent under such conditions sends you back to work refreshed and invigorated, sounder in health and more tranquil in mind.

To those whose fancy takes them on real camping tours rather than to the more formal summer hotels, a special appeal is being directed.

They are asked to do their utmost to protect the woods from disastrous fires.

All they need to do is to follow the simple Boy Scout rule in regard to camp-fires and to be careful about throwing away burning cigar stubs and cigarette ends.

The camp-fire is a necessity; no camp would be complete without the cheerful blaze of the wood fire.

But campers should take precautions to see that the fire is located in a safe place, that it is not any larger than is needed, and above all, that every spark has been extinguished.

It is too common a practice for campers to leave their fires burning when leaving one camp site for the next, and some serious fires have been the result of this carelessness.

Peterborough people who are planning to spend their vacation in this fashion should resolve to do their part in protecting the forests.

ENJOYING THE WATER IN SAFETY.

Some timely hints in regard to safe bathing are published in the Red Cross Courier, and the Examiner is glad to present them for the benefit of its readers.

Peterborough people are fortunate in the facilities they have for enjoying swimming, canoeing, wading and all forms of healthful and wholesome water sports, and it is in the hope that these may be participated in without the fear of tragedy that these simple, common-sense rules are published.

Swimmers and non-swimmers should both observe the following "Don'ts":

If you cannot swim:

Don't wade unless you know the depth of the water.

Don't go wading alone or where there is a swift current.

Don't go canoeing unless accompanied by an experienced swimmer.

If you can swim:

Don't attempt long swims early in the season. Wait until you get in condition.

Don't swim on a full stomach. Wait at least two hours after eating.

Don't swim if overheated.

Don't swim until exhausted.

Don't dive without accurate knowledge of the depth of the water.

Don't cry for help in fun. You may some time need help and not get it.

Don't go in swimming alone.

If you are a canoeist:

Don't attempt canoeing without some instruction in paddling.

Don't stand up or change seats unless ready to swim out. Many deaths result from this.

Don't try to scarce your companion by rocking the canoe. It isn't smart and may cause a death.

CANON FORNERI.

It was only the other day that we referred to Canon Forneri as being the longest ordained clergyman of the Anglican Church in this diocese, and now we have to record his death. We are glad that we had the opportunity in noticing his long service, and also a very able sermon on Modernism which he preached but a short time ago, to assure him of the esteem and effection in which he was held not only by those to whom he had ministered but by a very wide circle. We are glad that he saw this, and that we did not wait to say it till he had passed away. Now we can only say that his death will be regretted by all who knew him; he was a faithful, earnest servant of his Master; he was a true friend; he was a cultured gentleman, and his whole life was passed in trying to carry out the duties of his great and sacred calling.—Kingston Standard.

THE JACKSON PARK CAMP.

The reopening of the summer camp at Jackson Park calls attention to this phase of the activities of the Peterborough Health Association.

The camp since its inception has been a source of great benefit to many young children whose health is below normal, and for whom a holiday by lake or river is for financial or other reasons impossible.

The Jackson Park establishment admirably takes the place of the summer resort.

Situated on high ground, covered with beautiful pines, it is ideally located, and thanks to the co-operation of the Kiwanis Club and other organizations, a splendid camp plant is now available.

The safe wading and bathing pool constructed this year adds to the attractiveness of the camps from a juvenile viewpoint, and altogether no better location could be secured than Jackson Park for such an institution.

It is expected that the attendance this year will be larger than ever, and the association confidently looks forward to good results.

To provide children with an ideal playgrounds under supervision, to give them a well-planned diet and to make sure that they have sufficient rest during the day is to give them a long start on the road to good health, and in carrying out this work on a sound basis the Health Association is making a contribution toward the community welfare that is appreciated by the citizens generally.

Children whose health is not all it should be cannot fail to benefit by their sojourn at Jackson Park.

THE VERDICT.

Mr. Justice Wilson, the much criticized jury, Crown Prosecutor Calder and the Canadian system of justice, are all to be congratulated on the conduct and conclusion of the sensational bandit trial that closed last night, says the Montreal Star.

The community will breathe more easily today. Unmistakable notice has been broadcast over the Continent that Montreal is an exceedingly poor city in which to mix banditry with murder. That is the whole purpose, and the only purpose, of punishment. The lives and property of our citizens must be safeguarded. Another jury disagreement, in fact of the overwhelming evidence adduced against most of the prisoners, would have seriously shaken public confidence in our machinery of justice and advertised Montreal as a criminals' paradise, in which men may commit brutal crimes, be "caught with the goods," and yet escape.

Happily no such advertisement was sent humming over the wires. Judge and jury did their duty. The jury did more. They checked for a time at all events the rapidly rising movement for the abolition of the jury system. When a jury finds in accordance with the practically unanimous feeling of the community, it is performing exactly the task set a jury—that is, interpreting the lay rather than the legal mind on the case. The legal mind may now have a new innings in the appeal already announced; but the lay mind has spoken.

It is only fair that the officials, from the judge to the least attache of the court, should know that the great public outside appreciate their devotion to duty, their courage and the splendid mental ability with which they performed their stern task. The eyes of the country—and, we may be sure, of the underworld far beyond our country's confines—were on them through every hour of the trial. There was much anxiety; and there will now be much relief. The good old British system of justice still functions.

ST. LAWRENCE POWER.

Untold millions worth of power are rolling wastefully down the St. Lawrence Valley; and it is pure nonsense for anyone to expect that the sagacious and enterprising people of this Continent, on either side of the boundary, are going to sit still forever and watch that waste. They are bound to insist, sooner or later, that the river god be harnessed to turn the mills of two great industrial communities.

That this can be done without interfering with the navigability of the river has been shown already. It is not necessary to dam an entire waterway like the St. Lawrence, with its immense volume, in order to draw from it plenty of power to serve the country on both sides of it for decades to come. Water power is a magical thing on a river like the St. Lawrence. It can be used and released, and then used again farther down.

In a word, the first thing that our two Governments should do is to pronounce a divorce between the Channel scheme and the power project. The Channel scheme is a chimera. It can never be of value to either nation under anything like present shipping conditions. It would be a crime for either nation to waste money on it. It would be worse than a crime—it would be black treason for the Canadian Government to plunge us deeper into debt for so problematic a purpose at this dangerous period in our history when deficits dog the steps of every Finance Minister and our National Railways and fantastic Merchant Marine make quite heavy enough burdens for one country.

But we cannot and should not hold back power development. All we need do is most carefully to safeguard our proper rights of ownership in any power developed. On the international section of the river, half of it is ours; and even if we are not ready to use our half just yet, we should clearly establish by written treaty our full right to get it when we do need it. If we want to lease it to the Americans in the meantime, that is a purely business question.

Power development, of course, should not be a liability, but an asset. It ought not to cost us money—it ought to make us money. If any proposal will not do this because it is ahead of present demands, then it should wait. We have gone into debt just about as far as we want to go for the sake of sweet posterity. We should develop the power as it is needed; and if the American need outstrips ours for the moment, it should be quite easy to arrive at a bargain by which they can pay us rental for our share without acquiring the smallest measure of permanent ownership in it. The control should always be joint and equal.

In this way, we can satisfy the people who want power. Then it will be much easier to effectively enlighten the visionaries who think they want ocean liners to reach Chicago.—Montreal Star.

EDITORIAL NOTES AND COMMENT.

Mayor Hiltz of Toronto is urging the postal strikers to return to work. It is good, if belated, advice.

It looks as if a by-election in Gus Porter's constituency will now be a necessity.

Sir George Foster says the world is getting better, thereby differing from most of the veterans who speak of the "good old days."

There seems to be plenty of fighting spirit rampant at the Democratic Convention.

WISE AND OTHERWISE

Falling in love is about like loafing. Both use up more time than a busy man can spare.

The more beautiful the moon the more autos you see parked by the side of the pike fixing punctures.

Some mysterious person in Florida is shooting mules at night, possibly under the delusion that they are jazz bands.

It must be nice to be running for vice-president and know you won't be noticed for the next four years if you win.

Three armed bandits got $43,500 from a New York jeweller, so now they have enough to spend a week-end at a fashionable summer resort.

"Autos," says a professor, "are making people lose the use of their legs." But we would say they develop pedestrian legs like bullfrogs.

When a man's wife makes him lead a dog's life he goes to the bow-wows.

A new serum is supposed to destroy the taste for alcohol, but if bootleg booze fails no serum will succeed.

It seems as if the only men who try to grow mustaches are those who can't.

Don't worry if daughter comes home from swimming looking pale. The water has washed off the rouge. That's all.

The second crop of straw hats will be ripe soon.

It must be awful to work in a bank and count so much money and get so little of it.

Straw hats are beginning to feel as natural now as overcoats did a few months ago.

Your lot could be worse. Suppose you were a society girl and had to sit down and be still a few minutes?

An optimist is a man who enjoys working for a living.

Men have been wearing ties hundreds of years without knowing why.

Lakes are funny things. Most of them are just rivers with no place to go.

A fisherman is a man who thinks they have passed a law making all fish wear muzzles.

RADIO PROGRAMS

FRIDAY, JUNE 27.
(Eastern Daylight Saving Time).

WEAF, NEW YORK—492.
7.15 p.m.—Grace Forbes, soprano.
7.30 p.m.—Ramos Orchestra.
7.50 p.m.—Harriet Hubbard, soprano.
8.00 p.m.—Happiness Boys.
8.30 p.m.—Ramos Orchestra.
8.40 p.m.—Harriet Hubbard, soprano.
9.0 0p.m.—Astor dance orchestra.
9.30 p.m.—"Coffee as a Flavor" by Elizabeth Bohn.
97.40-10.00 p.m.—Astor Dance Orchestra.

WJY, NEW YORK—405.
8.00 p.m.—Current topics.
8.30 p.m.—Pop Question Game.
8.45 p.m.—Imerio Ferrare, baritone.
9.15 p.m.—"Australian Poetry" by G. L. Chesterton.

WOO, PHILADELPHIA—509
7.30 p.m.—Orchestra; sport results; police reports.
8.30 pj.m.—Band; Julia Gilbert, contralto.
9.15 p.m.—Organ recital.
10.00 p.m.—Dance music.
10.55 p.m.—Time signals, weather.
11.03 p.m.—Dance music.

WBZ, SPRINGFIELD, MASS.—337
7.30 p.m.—Bedtime story.
10.00 p.m.—Vocal and instrumental concert.
10.55 p.m.—Time signals; weather report.
11.00 p.m.—Aloha Hawaiian Orchestra.
11.30 p.m.—WBZ Trio; vocal and instrumental solos.

WNAC, BOSTON, MASS.—375
6.00 p.m.—Children's half hour.
6.30 p.m.—Checker Inn Orchestra.

WGI, MEDFORD, MASS.—360.
7.00 p.m.—Big Brothers Club meeting.
7.30 p.m.—Selected verses by Charles L. Wagner; piano selections; musicale; weather report; time signals.

WGY, SCHENECTADY—380
6.30 p.m.—Children's program.
7.00 p.m.—Sunday School lesson.
8.35 p.m.—Health talk.
8.40 p.m.—Baseball results.
8.45 p.m.—Comedy, "Cappy Ricks."
11.30 p.m.—Vocal and instrumental solos; readings.

WGR, BUFFALO—319.
6.30 p.m.—Dance orchestra.
7.30 p.m.—News; daily reports; baseball scores; garden bulletin.
8.30 p.m.—Musical program.
11.00 p.m.—Supper music.
11.45 p.m.—Weather forecast.

KDKA, PITTSBURGH—326.
6.30 p.m.—Organ recital.
7.00 p.m.—Baseball scores; music.
7.30 p.m.—Bedtime story.
7.45 p.m.—News.
8.00 p.m.—Baseball scores.
8.30 p.m.—Address.
8.40 p.m.—Address.
8.40 p.m.—Market reports.
9.00 p.m.—Baseball scores; oper excerpts; **Greb-Delaney prizefight.**
10.55 p.m.—Time signals; weather forecast; baseball scores.

WJAX, CLEVELAND—390.
7.30 p.m.—Special program.

WCX, DETROIT—517.
7.00 p.m.—Dinner concert; baseball scores.
9.30 p.m.—Musical program.

WHAS, LOUISVILLE—400.
9.30-11.00 p.m.—Concert program; historical episode; news; baseball scores; Standard Time announced at 11 o'clock.

KYW, CHICAGO—536.
9.30 p.m.—Talks.
11.00 p.m.-1.30 a.m.—Midnight revue; news every half hour.

WOC, DAVENPORT, IOWA—484.
7.30 p.m.—Sandman's visit.
7.50 p.m.—Sport news; weather forecast.
9.00—Musical program.
10.00 p.m. —Weekly road bulletin.

KSD, ST. LOUIS—546.
10.00 p.m.—Silverman's Orchestra.

WMC, MEMPHIS—500.
10.30 p.m.—Musical program.
1.00 a.m.—Idlewild Orchestra.

WOS, JEFFERSON CITY—441
10.00 p.m.—Address; music.

WDAF, KANSAS CITY—411.
7.50 p.m.—Music; address; stories; weather reports; time signals; stories; market reports; Hotel Muelhlenbach Orchestra.
10.00 p.m.—Minstrels; orchestra.
1.45 a.m.—Plantation Players.

CATTLE, GRAIN AND PRODUCE

Peterboro—Toronto—Montreal
Winnipeg

RETAIL.

Fruit.

Bananas, 30-50c doz.; California oranges, 25c to 70c; grape fruit, 2 to 6 for 25 cents; lemons, 30c to 40c per dozen; apples, 25-90c peck; Malaga grapes, 40c lb.; pineapples, 18-30c $1.75-$2.50 per doz strawberries, 20-35c box; cranberries, 20-25c qt.; dates, 13c lb.; Fard dates, 30c lb.; figs, 15c50c lb.; canteloupe, 30-40c; cherries, 60-75c lb.; apricots and plums, 20c dozen; peaches, 30c doz.

Vegetables.

Potatoes, 45c peck, $2.50 bag; new potatoes, 90c peck, 20c meas.; new beets, 15-2 for 25c bunch; new carrots, 15c bunch; cook. onions, 3lb. for 25c; Spanish onions, 15c lb.; green onions, 5-10c bunch; Bermuda onions, 3 lbs. 25c; new cabbage, 3 for 25c; leaf lettuce, 5c; Hamilton leaf lettuce, 15-20c; head lettuce, 20-25c; endive, 10-20c; celery, 20-25c; parsley, 5c; watercress, 5c; cucumbers, 10c-20c; tomatoes, 25-50c pound; Florida peppers, 10-15c each; radishes, 5c bunch; horseradish, 2 bunches 25c; spinach, 20c lb; mushrooms, $1.25 lb.; rhubarb, 5c bunch; Lima beans, 2lb. 25c; dried beans, 2lb. 15c; dried peas, 13c lb.; string beans, 20c lb.; asparagus, 15c bunch; green peas, 15c qt.

Nuts.

Walnuts, 25c-30c lb.; Brazil nuts, 25-30c lb.; chestnuts, 30-25c lb.; almonds, 25c lb.; shelled almonds, 40-80c lb.; cocoanuts, 10-15c each.

Dairy Products.

Butter, creamery, 34c-38c lb.; dairy, 28-32c lb.; baking, 25c lb.; lard, 18-22c lb.; shortening, 16-18c lb.

Cheese—New, 22-25c lb.; September make, 28-30c lb.

Eggs—25-28c doz.

Honey.

Comb, dark and light, 20-25c; mixed, 59c for 5 lbs.; clover, 5 and 10 lbs., 69c and $1.35.

Fish.

Salmon, red, 20-25c lb.; pink, 20c; salmon trout, 24c; salmon smacks, 35c; white fish, 20-22c; halibut, 35c; smelts, 15-35c; plaice, 2 lbs. 20c; haddies, 18-20c; boneless, 25c; fillets, 25c; kippered herring, 20c; salt herring, 45-75c doz; sea herring, 10c lb.; fresh herring, 3 lbs. 25c; fillet mackerel, 2 lbs. 35c; ciscoes, 25c lb.; boned cod, 20c lb.; oysters, $1.50 qt.

Meatr

Beef, 8-30c lb.; veal, 12-30c; lamb, 15-30c; mutton, 10-25c lb.; pork, 15-35c.; bacon, 28-40c; sausage, 18-20c lb.; chicken, 28-30c lb.

Flour.

Flour, half bbl. $3.45-$4.25; pastry flour, 24lb. bag, 79-95c.

WHOLESALE.

Grain.

Fall and Marquis wheat, $1-$1.10 bushel; oats, 44-55c; rye, 65-75c; barley, 65-70c; alsike, $4-$5; alfalfa, $13 bush.; buckwheat, 75c; peas, $1-$1.25; red clover, $5-$10; sweet clover, $5-$5.50.

Hay, Bran, Etc.

Hay, loose, $14-$15; baled, $17-$18; baled straw, $9-$12; bran $28-$30 ton; shorts, $33 ton.

Hogs.

Live hogs, thick, smooth, $8.00 cwt.; select graded, $8.80; dressed, head on $12.25, head off $13.25.

Hides and Wool.

Hides: Cow, 6c lb.; horse, $2-$2.50 each; calf skins, 12c lb.; sheep and lamb skins, $1.50-$2 each; shearlings, 20-25c each; wool, 23-28c lb.

TORONTO LIVESTOCK

TORONTO, June 27.—Prices in the various sections are as follows:

Export cattle, choice and heavy steers, $7 to $7.75; heifers, $7 to $7.25; bulls, $4.25 to $4.50.

Choice butchers, $7 to $7.25; medium, $6.50 to $6.75; fair, $6 to $6.25; common, $4.50 to $5.

Choice fat cows, $4.50 to $5.

Choice butcher bulls, $4.50 to $5; rough bologna bulls, $2.25 to $3.50.

Springers and milkers—Choice forward springers are in good demand, selling from $60 to $70; good, $50 to $60; common not wanted. Fresh milkers are around $40 to $50, lower than springers.

Stockers and feeders — Choice shortkeep feeders, 1,100 lbs. to 1,200 lbs., $7 to $7.25; steers, 950 lbs. to 1,050 lbs., $5.75 to $6; choice stockers, 850 lbs. to 950 lbs., $5.50 to $5.75; light stockers, $4.75 to $5.25; medium kinds lower.

Sheep and lambs—Spring lambs, choice 14½ cents to 15 c; good 11c to 14; yearling ewes, 8 to 9c; medium, 6 to 7c; heavy sheep and bucks, 3c to 4c.

Calves—Choice veal calves, $8 to $8.50; medium, $7 to $7.50; heavy, 6 to 7c; light, 4½c to 6c; grassers, 3c to 4c.

Hogs, thick smooth, f.o.b. 8; do. fed and watere $8.50; off ars, $8.70 to $8.90; selects ,off cars, $9.50 to $9.75.

Current Quotations.

Union Stock Yards—Receipts, 12 cars, 83 cattle, 61 calves, 478 hogs, 79 sheep and lambs.

Choice heavy ex steers $8.00	8.25
Good heavy ex. steers... 7.50	7.85
Choice export heifers .. 7.00	7.50
Choice export cows 5.50	6.00
Choice short keeps 7.00	7.50
Baby beeves 7.00	8.50
Choice medium weight. 7.50	7.75
Choice handy weight .. 7.25	7.50
Good handy weight 6.25	6.50
Medium butchers 5.75	6.25
Common light butchers. 5.00	5.50
Choice 950-1,100 feeders. 6.50	...
Fair to good feeders 5.50	...
Choice fat cows 5.75	6.00
Good butchers' cows .. 5.00	5.25
Medium cows 4.00	4.50
Common cows 3.25	3.75
Canners and cutters.... 1.50	2.50
Good choice but. bulls.. 5.00	5.50
Good fair butcher bulls. 4.25	4.50
Bologna bulls 3.00	3.50
Choice milchers and springers 85.00	110.00
Medium milchers and springers..... .....50.00	65.00
Common 30.00	45.00
Choice spring lambs ...13.00	...
Medium to good spring lambs 12.00	13.00
Common lambs 10.00	12.00
Choice yearling lambs ..11.00	...
Good to choice sheep .. 6.00	...
Heavy sheep and bucks 3.00	3.50
Culls 2.50	3.00
Good to choice calves.. 9.00	10.00
Medium calves 7.00	9.00
Common calves 4.50	5.50
Hogs f.o.b. thick, smooth 8.00	...
do fed and watered... 8.50	...
Hogs, off cars, short run 8.70	...
do long run 8.90	...

EGG MARKETS.

OTTAWA, June 27 (Canadian Press). — The egg market continues firm and unchanged. Specials and extras are much scarcer and an advance in these grades is looked for. Sales are reported of western firsts, April and Mays in storage Winnipeg export cases at 28 1-2, also a car of extras 26 3-4, firsts 25 3-4 in export cases, seconds 18 3-4 in used cases f.o.b. Yorkton, Saskatchewan.

Toronto firm. Jobbing specials 38, extras 33 to 34, firsts 30, seconds 25 to 26.

Montreal market active. Jobbing extras 35, firsts 30, seconds 25.

Manitoba receipts light. Dealers quoting country shippers delivered extras 23, firsts 21, seconds 16.

Saskatchewan receipts continue to decline. Prices unchanged.

Alberta market quiet. Jobbing firsts $7.00 to $7.50, seconds $5.00 to $5.50 per case.

British Columbia market steady. Retailing extras 34 to 35, firsts 25 to 27.

St. John, N.B., market continues dull. Jobbing extras 28, firsts 24.

Prince Edward Island market firm. Prices quoted country points extras 26, firsts 23, seconds 19.

Chicago spot 25 3-4, June 26 1-4, Decembers 33 1-4.

New York extra firsts 29, firsts 27 1-2, hennery 42, storage packed extra firsts 30, firsts 28 1-2.

WINNIPEG LIVESTOCK.

WINNIPEG, Man., June 27 (Canadian Press). — Arrivals yesterday: 42 0cattle and calves, 1,250 hogs and 240 sheep and lambs.

The cattle market opened with a moderate demand for desirable, handyweight butchers, the few offerings moving out at firm prices. The better grades of stockers and feeders also sold on a fully steady basis, while the demand for more plain varieties was exceedingly poor.

On the hog market bidding maintained a firm tone over Wednesday's close, thick smooths selling at $7.20 and select bacons at $7.92.

The sheep and lamb market turned somewhat weaker, prices ranging from 50 cents to $1.00 lower. Best lambs went from $15.00 to $16.00; yearlings from $9.00 to $11.00; and sheep from $5.00 to $8.00.

CHEESE SALES.

BROCKVILLE, June 27 (Canadian Press). — At the regular weekly meeting of the board there were 3,288 boxes of coloured cheese and 1,025 boxes of white, making a total of 4,313 boxes, and 1,685 sold at 16 3-4 cents per pound.

KINGSTON, Ont., June 27 (Canadian Press). — Cheese reached its highest price of the season at the meeting of the Frontenac Board yesterday afternoon. There were 444 boxes of coloured cheese boarded, and all sold at 16 3-4 cents per pound.

STERLING RATES.

MONTREAL, June 27 (Canadian Press). — Sterling exchange rates were quoted here yesterday:

Demand 4.3838
Cables 4.3863

CHICAGO GRAIN.

CHICAGO, June 27 (Canadian Press. — Corn, wheat, and oats yesterday all outdid prices heretofore, the top for the present season. Increasing unfavourable conditions for the new corn crop, together with scarcity of supplies on hand forced the corn market to 1.01 a bushel here for No. 2 yellow corn, immediate delivery.

The corn market closed nervous, 1 7-8c to 2 3-4c net higher, September 93 7-8c to 94c.

Wheat finished unsettled at 1 1-4c to 2 5-8c gain, July $1.16 and September $1.17 1-2 to $1.17 5-8, with oats 1 1-2c to 3c up; and provisions unchanged to a rise of 12c.

ed buying back grain from the east.

Dearth of corn and oats here was so acute that some shippers report. The trade in future deliveries of corn assumed large proportions, and it was only at the end of the day that profit-taking on the part of the recent buyers checked the advance of prices and brought about any important downturn. The fact that unsettled weather was predicted for the entire corn belt made the crop outlook worse for corn and oats, and indicated that farmers were likely to tighten their hold on reserves on both the feed grains.

Reports from Iowa, the biggest corn producing state, said the best of future conditions would be without power to overcome the intense lateness of the crop, washed-out fillsides and flooded valleys. Special attention was also given to Minneapolis advices that much of the corn crop in the North-West would hardly mature before frost.

Wheat and oats advanced with corn, but wheat showed independent strength owing to an unexpected jump in Liverpool quotations and to word of urgent need of rain in parts of the Canadian North-West. There was evidence, too, of considerable foreign buying of future deliveries of wheat here.

Provisions responded to the upward swing of grain and hogs.

CHICAGO LIVESTOCK

CHICAGO, June 27 (Canadian Press). — Cattle receipts yesterday, 7,000; most killing classes fairly active, 15c to 25c higher; liberal share week's decline regained; top matured steers, $10.60; several loads, $10.00 to $10.40; bulk long yearlings, $10.00; light kind, $9.75; demand broad for yearlings and medium grade light steers; common low qualitied offerings slow; stockers and feeders weak in absence of stable country demand; fat cows and heifers sharing advance; desirable heifers up most; bulls dull; best heavy bolognas around $4.50; several strings light sausage bulls, $4.00 and below; vealers unevenly lower largely $8.00 to $9.00 to packers; latter price taking choice handyweights; outsiders paid upward to $9.5 and above early for hand-picked selections.

Hogs, receipts 29,000; moderately active; mostly 10c to 15c higher; bulk good and choice, 250 to 325 pound butchers, $7.10 to $7.25; better grades 160 to 225 pound weight largely $6.70 to 7$.10; desirable 140 to 150 pound average mostly $6.25 to $6.60; bulk packing sows, $6.30 to $6.55; killing pigs weak; bulk good and choice strongweights, $5.50 to $5.65; estimated holdover 20,000.

Sheep receipts 12,000; fat lambs uneven; native steady to 25c lower; rangers strong to shade higher early; closing steady to weak; best natives and rangers to city butchers and shippers, $13.75; sorting generally more moderate; yearlings strong; sheep slow, scarce, steady; bulk yearlings, $10.00 to $11.00; few at $11.50; wethers, including around 30 per cent. two's, $8.00; best fat ewes upward to $5.75 ;feeding lambs were steady; few near top kind, $11.90.

A THOUGHT

INFLUENCE OF THE PRESENT

But a short time ago there was a storm. Black clouds and a pouring rain. The whole world looked threatening and my spirit slumped; but now the sun is shining, the air is fresh, the flowers are throwing to the wind their wild perfume, and the whole face of nature looks hopeful and cheerful.

How like nature is human nature. In time of trouble things make us resolve that nothing is bright, but when the sky is clear, these resolves retire.

Like children at school, we are taught. And like scholars after school, we soon forget. Education ends when we stop thinking.

We may have been taught, but no lesson is of value until we ponder.

Every man knows enough and has been taught enough by experience, but the trouble is, we must have more experience to make us think. The influence of the present casts its sunshine or shadow over past experience and this is a mistake.

When you spend your time in worrying about all the disagreeable, disappointing and disastrous things that may happen, you fail utterly to enjoy the pleasant things at hand to-day.

To-day and its pleasant memories of yesterdays are all any of us can bank on—for to-morrow never comes.

CANADIAN HEADS LIONS' CLUBS.

OMAHA, Neb., June 27.—(Canadian Press).—Harry Newman, of Toronto, Ont., was elected President of the International Association of Lions' Clubs, concluding the eighth annual convention of the association here yesterday afternoon.

The Barn Raising

IN the typical old-time Canadian barn-raising the organized strength of the whole community combined to help a neighbor, and each neighbor's aid was available to all the others and cheerfully returned by them whenever need arose.

Mutual Life Insurance is a modern expression of the spirit of neighborly helpfulness applied to protecting women and children and providing for old age.

Mutual Insurance is prompted by the spirit of mutual helpfulness. All net profits are paid back to the policyholders. Let our agent explain Mutual profit participation. Write to-day for our booklet, "Life Insurance at Cost".

The MUTUAL LIFE OF CANADA: Waterloo, Ontario

Mr. Geo. Gibbons, District Manager
Mr. A. C. Gray, District Representative
201 BARRIE BLDG., GEORGE ST.
PETERBORO, ONT.

THE PROOF OF THE PUDDING IS IN THE EATING

PURITY—CLEANLINESS—QUALITY are the watchwords of

TORONTO CITY DAIRY ICE CREAM

We also make this paramount in our Ice Cream Parlor —using only the highest grade of fruits, syrups, etc.

Toronto City Dairy Ice Cream Bricks are packed hygienically and are never touched by hand, being put up by the most sanitary and efficient plant in Canada.

Take a Brick Home it is delicious for dessert

W. A. KILLORAN Cor. London & George Phone 875w

DAWSON BROS. OLD STAND

GOING OUT OF BUSINESS SALE

CLOSING OUT SALE

Men's and Young Men's Suits

One group of Men's Suits in tweeds and various other materials. They are made of all-wool fabrics. Sizes 34 to 42. Heather-mixtures, light and dark shades of grey; also grey with pin stripe. $20.00 value. Sale price **$9.95**

THE REASON:

We wish to state our business connections here and the surrounding vicinity have been most pleasant. Owing to conditions in general, we intend to devote our entire interests to our Western Ontario branches. Therefore, we are ging to give our customers and friends the benefit of SAVING MANY DOLLARS.

CLOSING OUT SALE

PALM BEACH SUITS

Men, here's your chance to buy a Palm Beach Suit at a great saving. Made in the standard and sport model. Colors of smoke grey, sand, brown and blue with pin stripe. Sizes 34 to 48 only. A limited quantity of these. Always retail at $22.50 and $25.00. Sale price **$14.45**

CLOSING OUT SALE

Men's and Young Men's Suits

One group of Men's and Young Men's. These are a better grade of Suits, in English and domestic tweeds, cashmere and worsteds. Beautifully tailored throughout. Sizes 34 to 44. $25.00 and $28.00 value. Sale price **$14.45**

CLOSING OUT SALE

Men's and Young Men's Suits

This group includes Men's and Young Men's High-Grade Suits, fancy Donegal tweeds, homespuns, fancy worsteds and serges, in stripes, plaid, overchecks and plain color. All new models in sport and standard. Sizes 34 to 44. Big assortment to select from. $30.00 value. Sale price **$19.95**

QUALITY STORE *This old reliable store is one vast round up of bargains waiting for the crowds of eager buyers to wend their way through the wonderful paths that are ablaze with colored price tags, where every garment and article is marked in plain figures waiting for you, the greatest bargains ever seen by human eyes.*

CLOSING OUT SALE

Men's and Young Men's Suits

This lot includes our better Suits in Bannockburn tweeds, fancy worsteds, plain blue serge, English tweeds and blue with herringbone pattern. Young men's and conservative models, in two and three-button; also sport styles. Values up to $42.00. Sizes 34 to 44. Sale price **$24.45**

CLOSING OUT SALE

MEN'S TOP COATS

One group of Men's and Young Men's All-Season Top Coats. They are made in latest models, loose slip-ons and belted style. Imported fabrics—greys, fawns and lovats in English tweed mixtures, gabardines and covert cloths. All sizes. Values up to $30.00. Sale price **$14.45**

"Remember! Everything Must Be Sold" A Sale that is a Real Sale"

Boys! 1 & 2 Pants Suits

CLOSING OUT SALE

BOYS' AND CHILDREN'S SUITS

One lot of Boys' One and Two-Bloomer Suits in grey and brown fancy all-wool tweeds. Large assortment of styles and patterns to choose from. Sizes 8 to 16 years. Wonderful values. This lot originally sold at $10.00 and $12.00. Sale price..... **$4.45**

CLOSING OUT SALE

BOYS' AND CHILDREN'S SUITS

One lot of Boys' Bloomer Suits, made of all-wool English and domestic tweeds, homespuns, navy blue serge and worsteds. Big assortment of styles and pattern. Many with two pairs of Pants. All guaranteed first-class merchandise. This lot originally sold at $15.00. Ages 8 to 18 years. Sale price..... **$8.85**

CLOSING OUT SALE

BOYS' AND CHILDREN'S SUITS

One lot of Boys' Bloomer Suits, made of imported tweeds, serges, worsteds and many other wanted materials. Big variety of styles and patterns to select from. Most of these have 2 pairs of Pants. All guaranteed. Originally sold up to $18.00. Ages 6 to 18 years. Sale price. **$10.85**

CLOSING OUT SALE

BOYS' BLOOMERS

One lot of Boys' Tweed Bloomers, also worsteds. These are strongly made, with 4 pockets and belt loops. Colors are browns, grey mixtures and grey with stripe. Ages 6 to 15 years. Sale price..... **89c**

BOYS' BLOUSES

For school and play wear. Made by the leading manufacturers. Made full and roomy and will stand many a tubbing. Plain tan and fancy stripes, with attached collars. Sizes 6 to 14 years. Regular $1.00 value. Sale price..... **69c**

BOYS' BLOUSES

Boys' Fine Blouses. This lot includes all of our better ones, the "Little Prince" Blouse, in the pin and cluster stripes, plain white, khaki and tan. Large assortment to choose from. Values up to $1.50. Ages 8 to 16 years. Sale price..... **95c**

BOYS' JERSEYS

One lot of Boys' Cotton Jerseys. Some of these button on the shoulder. Colors are navy, khaki white, grey and brown, with orange trim. 50c and 75c value. Ages 4 to 14 years. Sale price..... **39c**

Rush Specials!

Men's Athletic Underwear

Made by the leading manufacturers in Canada, in fine check nainsook and balbriggan. These are made full and roomy so as to give ample comfort on hot days. Sizes 34 to 48. Will be clear at 2 prices, **65c** and **$1.29**

Men's Dress Shirts

50 dozen Men's High-Grade Summer Shirts in percales, English plain and striped madras and others with Russian cord. Beautiful range to choose from. Many have collars to match. Values up to $3.00. Sale price..... **$1.45**

Men's Silk Shirts

One lot of Men's Very Fine Silk Shirts. This lot includes all our better Shirts in plain broadcloths, white and tan tub silks with pin and cluster stripes and Irish balloon cloth. Most of these have collar to match. Sizes 14 to 17½. Values up to $7.50. Sale price..... **$3.95**

Arrow Collars

20 dozen Starched Arrow Collars. These are also discontinued lines of Men's Collars. Large assortment to choose from. Sizes 14 to 18. On Sale Friday morning..... **2 for 25c**

Straw Hats

One lot of Men's Straw Hats in Sennets, rough and plain braids. All this year's styles. Beautiful new merchandise. Values up to $2.50. Sale price..... **95c**

Straw Hats

This lot includes our better Straws in rough and plain braids, Sennets, in sand and white. All brand new merchandise. Values up to $3.00. Sale price..... **$1.45**

Men's Top Coats

One group of Men's and Young Men's Top Coats. These include all our better Coats, made of English and domestic fabrics, covert cloths, Donegal tweeds, polo and gabardine. All good models. Beautifully tailored in every detail. Values up to $40.00. Sale price **$19.95**

4 Great Pant Specials

Men's Work Pants

One lot Men's Pants in tweeds and worsteds, strongly made, with four pockets and belt loops. Colors: mixed greys, brown and others with small pattern. Sizes 31 to 44. Values up to $3.00 regularly. Sale price **$1.95**

Men's Dress Pants

One lot of Men's Dress Pants, consisting of tweeds, plain and fancy stripe worsteds. All sizes. Big assortment to select from. This lot originally sold at $4.00 and $4.50. Sale price..... **$2.95**

Men's Dress Pants

One lot of Men's Dress Pants, English and domestic tweeds, navy blue serge and fancy stripe worsteds. Well made and trimmed. Values up to $6.50. Sizes 32 to 42. Sale price..... **$3.95**

Men's White Duck Pants

One lot White Duck Pants, strongly made, with four pockets and belt loops, with cuffs. These can be worn at summer resorts or for outing events. Will launder up beautifully. Sizes 28 to 44. Values up to $2.50. Sale price..... **$1.85**

RUSH SPECIALS

ARROW COLLARS

30dozen Starched Arrow Collars. These are discontinued lines of Men's Collars. Many different styles to select from. Sizes 14 to 18½. Will go on Sale Friday morning at..... **6 for 25c**

409-11 GEORGE STREET

OAK HALL LTD.

"The Shop For Dad And His Lad"

RUSH SPECIALS

BOYS' ALL-WOOL JERSEYS

One lot of Boys' All-Wool Jerseys, made by the best manufacturers, with dome fasteners to fasten on shoulder and the Aberley style with V neck collar that can be buttoned up to throat. Large assortment of colors to select from. Ages 4 to 14 years. $2.50 and $3.00 values. Sale price..... **$1.45**

Scarfe's
Varnishes & Paints
SURFACE SATISFACTION

When Painting choose Scarfe's
—not only beautifies but safeguards your home from wear and weather.

Scarfe & Co., Limited
Head Office and Factory - Brantford, Ont.

VARNISHES PAINTS ENAMELS STAINS
for every purpose

J. C. Turnbull Co. Ltd.
Corner George and Simcoe Sts.
Peterboro, Ont.

THE KIWANIS CONVENTION

DENVER, Colo., June 26.—Victor M. Johnson, of Rockford, Illinois, was elected president of Kiwanis International to-day at the closing session of the international convention. Other officers elected were: 1st Vice-President, Ralph Ammerman, Scranton, Pa.; 2nd Vice-President, J. Walter C. Taylor, Montreal, Canada; Treasurer, Henry C. Heinz, Atlanta, Ga.; Trustees, Charles W. Gold, Greensboro, N.C., Dr. Burton D. Myers, Bloomington, Ind., Ray Crossman, Omaha, Nebr., O. Samuel Cummings, Dallas, Texas, George E. Snell, Billings, Mont., Douglas J. Scott, Winnipeg, Canada, Thomas J. Babb, Jr., Worcester, Mass., and Lewis Mitchell, Buffalo, N.Y.

After a spirited fight the delegates voted to have the 1925 convention in St. Paul. Indianapolis, Memphis and Kansas City have made a bid for the 1926 convention.

The more important resolutions presented at the convention were for the Kiwanians to exercise their franchise more unanimously at the polls; one against narcotics and reaffirming the pledge to aid in stamping out the evil; for the preservation of forests. It was announced that many resolutions relating to a world court, international peace, traffic rules for safety and safety first and for further work to bring the town and country together had been submitted, but all had been referred because they were covered by special committees that had these matters in charge. These also, it was announced, included many dealing with the underprivileged child and the foundation of a city of childhood, which also were covered in the special committee of the international.

Reports of various committees were madee, that of the treasurer by Russell E. Ward, Jackson, Mich., finance, Victor M. Johnson, Rockford, Ill.; credentials by Fred S. Kistemann, California, and then Roe Fulkerson, editorial writer of the Kiwanis Magazine, spoke.

Harry E. Karr, of Baltimore, reported on the new constitution adopted by the organization.

Mr. Fulkerson, of Washington, D. C., is editorial writer for The Kiwanis Magazine, a famous wit, and he illuminated his address with a number of stories. He stressed the necessity of Americans showing up, taking for his subject: "Dollar Chasing," and his "text" was "What profits a man to amass wealth and leave a rich widow!" Mr. Fulkerson said that in chasing the dollar American men were amassing wealth, but were forgetting how to smile, how to enjoy their families and how to get something out of life.

"It is for this reason," said Mr. Fulkerson, "that has come into being; to teach men there is something else than money, to teach them to consider others, to love one another, to be true and do something in this world really worth while. Kiwanis teaches happiness, charity, love."

Eugene Walsh, of Davenport, Iowa, addressed the convention on "Planning Activities," and O. Samuel Cummings, of Dallas, made an address on "Functions of Club Officers."

Canadian Leader Speaks.

An outstanding feature was the address by the Hon. R. J. Manion of Fort William, Canada, a member of the Canadian parliament and one of the great leaders of the Conservative party of Canada. He is also one of the most active and prominent Kiwanians in the neighboring country.

Mr. Manion spoke warmly of the friendship between the United States and Canada, paying tribute to the thousands of Americans who joined the Canadians at the outbreak of the war; of how Canadians and Americans always had been friendly and that it was only an imaginary line that separated the two nations.

"I never expect to see one flag for both countries, but I do expect to always see the two flags flying together as we see them to-day," declared Mr. Manion, and great applause followed.

Mr. Manion also said that the British empire was vitally interested in the Pacific Problem, when he alluded to Japan, though not mentioning that country. This British interest, he said, came not only through Canada, but more especially in Australia. It is an interest common with the United States, he said.

More Reports Made.

Committee reports on grievances were handed in by Royal M. Bates; district governors by Judge Reeder, of Salt Lake, because of the absence through illness of Lewis Mitchell, of Buffalo; music by Rev. Dr. Charles A. Gage, Chicago. The special committee on service to underprivileged children was reported by Dr. Burton D. Myers. He urged that the work of Kiwanis for these children be continued, and called special attention to the new law passed by congress and to be ratified by the states placing the child labor age at 18.

A group of 300 women from Idaho Springs, arrayed in the costumes and gowns of the old time, took part in the pageant. A bit of striking realism was injected into the pageant when cowboys rode into the bar and dance, broke up the roulette games and proceeded to shoot up the place in true western style, while the gamesters and hangers-on ducked behind tables, and chairs or fled from the building.

An event of particular interest was a rock drilling contest. The contest was won by driving a chisel thirteen inches thru solid granite in five minutes. After the contest a modern drilling machine penetrated the rock twenty-one inches in two minutes.

History of West Re-Enacted

Bands of cowboys mounted on spirited bronchos and armed with six-shooters, the covered wagon of a thousand memories and tragedies, the early stage coach with adventurous drivers urging their horses at breakneck speed to carry their passengers and the mail safely into the market trading post; a replica of the Western dance hall, the bar and the hotel, dancing girls, roulette wheels, gold miners, and above all, the pioneer women with her steadfast courage and never failing devotion—these were the elements of early Western society that brought back the spirit of the West.

The person of Theodosius Meyer, a Franciscan monk from Sante Fe, N.M., who marched in the pageant with cross and cassock, brought up a vivid picture of the zeal, the sacrifice and martyrdom of the early Christian missionaries who sought to plant Christianity in a strange land among a savage people.

Col. Kick Rutledge, Indian scout, a former companion of Kit Carson, and scout with Buffalo Bill, was one of the picturesque figures of the pageant. The cowboy band and several other bands, which are here for the convention, gave concerts, as well as a number of other Kiwanis musical organizations. The Spanish dancing girls gave a n exhibition in the amphi theater.

The theme of the production was organized by Jerry N. Tobin of Denver and Courtney Riley Cooper, well known author of Idaho Springs.

Important Committees

Delegates who occupied important positions in the work of the conventin were members of the following committees:

Credentials Committee

Fred S. Kistemann, Oakland, Chairman; H. F. Robinson, Albuquerque, N. M., Secretary; John W. Blood, Wichita, Kansas; Charles S. Pryor, Denver, Colorado; Harold C. McGugin, Coffeyville, Kansas; Herbert J. Atkinson, Denver, Colorado, Ed. Williams, Chicago, Illinois; Robert M. Teele, Grand Rapids, Michigan F. W. Warenfeter, Beaver Falls, Pennsylvania; Allen R. Grambling, El Paso, Texas; Herbert Johnson, Huntsville, Alabama; Fred T. Loomis Elmira, New York; E. E. Barbee, Oklahoma City, Oklahoma; R. H. McDonald, Columbia, S. C.; Paul W. Tillard, Altoona, Pennsylvania; Harry Adams, Raleigh, N.C.; Frank C. Poling, Mansfield, Ohio; Clyde C. Shoemaker, Los Angeles, Calif.; Robert E. Turner, Norfolk, Va., R. V. Walters, Miami, Fla.; Geo. A. Andrews, Tuscon, Ariz.; John J. Frasier San Diego, Calif.

Resolutions Committee

Leslie B. Henry, Pasadena, Calif.; chairman. Henry J. Elliott, Montreal, Que., Canada. George Ross, Toronto, Ont., Canada. George F. Hixon, Richester, N.Y.; George A. Shurtleff, Peoria, Ill.; Russell Heddleston, East Liverpool, Ohio; Henry R. Miller, Pittsburg, Pa., Fred A. Lawrason, Losdon, Ont., William C. Green Idaho; C. C. Gilbert, Nashville, Tenn Fargo, N.D.; O. O. Haga, Boise, George Fiimer, San Francisco, Cal.; Charles F. Adams, Calgary; Edward Philbrook, Portland, Maine; Worth Allen, Greeley, Colo.; W. T. Fry, Ft. Worth, Texas; F. Stacy McCall Edmonton, Alta.

Committee on Elections

Chas. B. Daum, Charleston, W. Va., Chairman; L. O. Ripley, Wichita, Kansas; C. T. Pressley, Columbia, S. C.; George Hyman, Tampa, Fla.; Walter J. Campbell, Springfield, Mass.; William C. Alexander, New York, N.Y.; Dr. John C. Siegel Tacoma Wash.; Ed. C. Forbes, Cleveland, Ohio: Chas. H. Russell, Montreal, Que., C. G. Pepper, The Dalles, Oregon; Robert J. Rendall, Jersey City, N. J.; D. M. Laws, Erwin, Tenn.; John H. Fitch, Kalispell Mont.; Paul F. Deaton, Connersville, Ind.; Harold C. Jones, Portland, Ore.; Robert E. Green, Boston Mass.; Wm. B. Merrimen, Greensboro, N. C.; Geo. A. Andrews, Tuscon, Ariz.; J. E. Edgerton, Pocatello, Idaho; James Powell, Muskogee, Okla.

Sergeant-At-Arms

Currie W. Watson, Lincoln, Nebraska, Chief. Arthur C. Seates, Dodge City, Kansas; C. F. Dyer, Enid, Oklahoma; Noble R. Medaris, Winston Salem, N. C.; Leo. J. Seifert Fairmount, Minn.; Carl VanRiper, Dodge City, Kansas; Warren W. Jones, Albert Lea, Minn.; Henry Korsher, Denver, Colorado; Austin Jenison, Lansing, Michigan; Milford W. Haynes, Tarboro, N.C.; E. A. Thorberg, Bismark N.D.; J. P. Davidson, Wichita, Kansas; F. Rodenbaum, Norfolk, Nebr., Iliff Jones, Cedar Rapids, Iowa; Charles O. Parrot, Wichita, Kansas; J. S. Brodhag, Denver, Colorado; W. C. Ferguson, Shenandoah, Iowa; W. L. Martin, Rusk, Texas; Henry T. Tosi, Montreal, Quebec; Robert H. Marr, Poughkeepsie, N.Y.; A. R. Douglas Orlando, Florida; George T. Wells, Denver, Colorado; P. L. Burke, Norfolk, Nebr.; William Horner, Philadelphia, Pa; John H. Emerick, Denver, Colorado; A. G. Nicholai, Pontiac, Mich.; C. B. Crowell, Brattleboro, Vermont; Charles G. Bennett, Utica, N.Y.; Alf. Foreman, Vancouver, B.C.; John Lawler, Hastings, Nebr.; Paul Lehman, Parkerburg, W. Va.; Leo. Bell, Woodlawn, Chicago; Walter Meyer, Forest Park, Illinois; Hugh Murray, London, Ont., Canada C. A. Lederer, Norfolk, Nebr.

The report of the committee on public affairs contained a number of important recommendations to the international body. The report was made by W. H. H. Piatt, general chairman, J. Walter Taylor, chairman of the Canadian committee, and George A. Shurtleff, chairman of the United States committee.

Among the recommendations of the United States section were those favouring reduction of the city, state, and federal government taxation, adoption of the budget system in the administration of government affairs, reduction of money cost and number of employees of the government, maintenance of a reserve banking system, and the unity of the law of sales in interstate and foreign commerce in the United States.

Recommendations of the Canadian section included annual observance in Canada of a week to be known as "Canadian Citizenship Week," that the Canadian Kiwanians constantly favour universal peace as a policy, that representatives in each legislature be reduced in number, that civil service be consolidated, that duplication of offices be eliminated, and that modern and efficient methods be employed to reduce the national debt and the taxes on industry.

The general committee recommended that all clubs composing the international give sincere consideration and devotion to the augmentation of moral and spiritual thought in the community life.

A. L. Shuman of Fort Worth reported on publicity; E. L. Chase, Kansas City, reported on inter-club relations; William R. Brown, Pasadena, reported on education; and George E. Snell, of Billings, Montana, spoke on the relationship between the individual and the international organisation.

Walter J. Campbell, district governor of New England, spoke on "The Individual and the International," and when he stepped to the front of the stage all the New Englanders arose and cheered. Mutual confidence among Kiwanians was the trend of his speech.

Dr. Gage, in his demonstrations of music, read the committee on music report which dsiclosed that for Denver there were fourteen musical organisations and that fifty-eight events were scheduled for the opening day, sixty-eight for the second day, and sixty for the third day of the convention.

Musical Programme Given.

Dr. Gage, in reviewing the power of music over man, at one place said:

"Jazz is not music—just nerve-racking noise!"

Jules Brazil, of Toronto, that little Canadian entertainer, who is putting the ginger into the convention, was at the piano with side acts and side remarks for the musical demonstration.

Attendance and Efficiency Contest Results.

Nine clubs in Kiwanis International scored 100 per cent. in the annual attendance contest, and so each of them will be given a prize.

These clubs belonged in the Blue section, which is for clubs of a membership of from 35 to 75. The nine club- were: Chester, Pa., Englewood, Chicago, Erwin, Tenn., Lahabra, Cal., Laredo, Texas, Rock Island, Ill., San Jose, Cal., South Orange, Maplewood, N.J., Tipton, Ind. These clubs got into first place, second place went to Alameda, Cal., and third place to Clinton, Ill.

There were five clubs in first place in the silver section for clubs of from 76 to 15 0members, being Anaheim, Cal., Ann Arbor, Mich., Burlington, Iowa, Fullerton, Cal., Van Nuys, Cal. Second place went to Woodlawn, Chicago, and third place to Bremerton, Wash.

In the gold section for clubs with 150 or more members the first place went to Utica, N.Y., the second to Davenport, Iowa, and the third to Oklahoma City.

In the contest among the twenty-eight Kiwanian districts in the Blue division for districts with twenty-five or less clubs, the Colorado-Wyoming district got first with honourable mention for West Canada and Montana.

In the Silver division for districts with from twenty-five to thirty-five clubs, Michigan got first, with honourable mention for Wisconsin, Upper Michigan and Capitol districts.

In the Gold division for districts with thirty-six or more clubs, first place went to Illinois-East Iowa, with honourable mention for California and Pacific North-West.

Much Applause Aroused.

In the efficiency contests for clubs first place went to Vancouver, B.C., second to Cairo, Ill., and third to Valley City, N.D.

The attendance awards were announced by Victor E. Stempf, St. Louis, chairman of the committee, while Edmund C. Van Diest, Colorado Springs, as chairman, announced those in the efficiency contest. The attendance, of course, is for attendance at club meetings. The efficiency has to do with the manner in which the clubs were handled in all ways and its activities in the Kiwanian field.

Early Days of '59 in Great Pageant.

Denver, the village of '59, picturesque, wild and romantic during the gold rush days, was reincarnated at the Denver Civic Centre. A great historic pageant, "The Spirit of the West," was presented.

More than 3,500 persons took part in the spectacle. Fifty Indians, Apaches, Arapahoes, Santa Domingoes, and Navajos from the Great Painted Desert of Arizona, all of them clad in the regalia of Indians on the warpath, with painted faces, bows and arrows, imparted an idea of the pioneer's life.

DOWNEYVILLE HAS A GOOD TEACHER

Seventeen Pupils Out of Twenty-one Passed All Subjects.

DOWNEYVILLE, June 27.—The high school here has closed and much credit is due Miss Mary O'Connell, teacher, for the success of her pupils. Out of 21 pupils 17 passed on all subjects and the other four failed on only one subject. The people are to be congratulated in having secured such a splendid teacher.

Euchre Party.

A very successful euchre and dance was held in the hall Friday night under the auspices of the Amusement Committee. A large crowd was present.

Progressive euchre was played till eleven o'clock after which a delightful lunch was served by the ladies and afterwards dancing was indulged in till the wee small hours. The music was furnished by Messrs. Charles and Albert Lucas and the prizes for cards was won by Wm. Murtha a flashlight the gentleman's and the ladies a party box by Miss Mary Costello, B.A.

Fell From Car.

Little Alphonse Gooslaw the 3-year-old son of Mr. Jos. Gooslaw met with what might have been a serious accident Tuesday when he from a car and it was thought at fell from a car. It was thought at later on was found they did not. Dr. Blanchard of Lindsay was at once called and pronounced the little fellow not seriously injured. He is running around as usual today.

Mr. and Mrs. Jas. Carrol visited friends in Lindsay Wednesday.

Mr. and Mrs. Thos. Lucas and Mrs. Celia Carroll attended the funeral of the late Mrs. S. Thurston at Dunsford Sunday.

Mr. Seldon Meehan of Lindsay accompanied by his mother motored out Wednesday to see their cousin Andrew Mrrissey who is seriously ill but who is improved a little today.

REGRET THEIR PROMISE

Nationalists in Africa Wish to Form a Duties Party in Opposition.

CAPE TOWN, South Africa, June 27.— (Canadian Press Cable via Reuters).—The South African party headquarters, in a statement issued yesterday in reply to the appeal of Tielman Roos, leader of the Transvaal nationalists, for a re-union of the Dutch and for "our South African party resulting in the formation of the racial nationalist party and the latter's repeated rejection of re-union proposals.

The statement declares that the nationalists already regret their promise to labor and want to get rid of their labor coalitionists by forming a duties party.

TWO-STRAP SHOES

The two-strap model with low or medium heel, of patent, calf or lizard skin, is a favorite in footwear for the tailored suit.

Thou shalt not bear false witness against thy neighbor.—Ninth Commandment.

NEWS FROM CAVAN AND THE DISTRICT

CAVAN, June 27.—Ocar McGill was a visito rto Toronto last week.

Mrs. Albert Elliott spent Friday in Toronto.

Mr. and Mrs. Wilbert Werry, L. P. Werry and Mr. and Mrs. A. Wright of Blackstock spent Sunday with Cavan friends.

Thomas Beatty of Otonabee visited his sister Mrs. Wm. Douglas last week.

Mrs. Mary Hill visited her sister Mrs. Eaggleson of Cold Springs last week.

John Earl, S. S. Staples and G. Gow, have purchased new cars.

Mrs .eNil of Toronto, is visiting, her mother, Mrs. Howson.

Fred Sisson of Montreal, is spending a few days with his mother here.

TO CLEAN LACES.

Laces or embroideries that are not too badly soiled may be cleaned successfully at home by burying them for a week in a mixture of cornstarch and calcined magnesia in equal parts.

Kids may fiddle with other foods—but they always pile right into Kellogg's!

1st With milk or cream, it provides food elements children *must* have. Give them Kellogg's twice a day.

2nd A persuader of appetites it's simply great. Children love its crispy crunchiness and delicious taste.

3rd It's fine for busy mothers. Saves a lot of work. No fussing. No cooking. It's all ready to serve.

Kellogg's CORN FLAKES
Oven-fresh always

Kellogg's CORN FLAKES W. K. Kellogg KELLOGG COMPANY

Play More! Eat better food.

Here is the range you can trust—

Play more! and you'll get more out of life! Keener mind, physicial zest, hearty appetite.

Better food! Meals cooked with all the rich juices saved! And cooked while you play.

Trust McClary's Electric for better food and more hours of freedom! This range does not need watching!

McClary's Electric Range

The only range with McClary's double-insulated, porcelain-enamelled, round-cornered heat-retaining seamless oven.

The only range with McClary's Tor-Red Protected Elements.

For Sale by Public Utilities Commission

REX
King of Cigarettes
Supreme quality and proven excellence

10 for 15¢
25 " 35¢

Manufactured by Imperial Tobacco Company of Canada Limited

CHESLER'S

Saturday Bargains

Come To Our Store on Saturday For The Biggest Bargains of The Year

Misses' New Sport Suits, $4.98

25 Sample Sport Suits, in a selection of the best season's shades and styles; all in fine Flannels. Sizes 16 to 18 only. Regular up to $25.00. Being Travellers' Samples and Small Sizes **$4.98**
We will clear them on Saturday at .....

Misses' Tricotine Suits, $9.95

Another Lot of Travellers' Samples just in, made of the finest quality Tricotine, and in the new Sport styles. Sizes 16 to 20; Navy and Sand **$9.95**
Saturday, while they last .....

Women's Canton Crepe Dresses, $12.95

15 Only Women's Canton Crepe Dresses, in Navy or Black. Sizes 40 to 44, with long sleeves, **$12.95**
Reg. $25.00. On Saturday at Less than Half,

Sport Coats at $7.95

15 more Sport Coats, in full length. Sizes 16, 18, 20 only. Regular up to $25.00 ..... **$7.95**
To clear on Saturday at .....

Suits at $2.98

Pleated Crepe Skirts, with Camisole Tops in White Grey, or Fawn. All sizes. Regular up to **$2.98**
$5.50. Saturday Sale .....

Tricolette Smocks, $2.98

Tricolette Smocks, in all shades and styles. Sizes up to 46 ..... **$2.98**
Reg. up to $6.00. On Sale Saturday, for .....

Hats! Hats!! Hats!!! $1.98

20 Only Ready-to-wear Hats, the balance of our season's stock. Regular up to $6.95 ..... **$1.98**
Your choice on Saturday at .....

Princess Slips, $1.49

Satinette, guaranteed best quality. Regular up to $3.00. All shades and sizes..... **$1.49**
Your choice of 25 Dozen at .....

Bloomers, 98c

Of the same quality as the Slips, in Knicker style. Regular $1.75. On Sale at **98c**

Women's Vests at 25c

Knitted Vests with straps, in White **25c**
Regular 50c. On Sale at .....

Shoe Dept. Bargains

Shoes in White Canvas, $1.49

Trimmed with Black Patent Leather, in Oxfords or Straps. Flat heels or Cuban heels. "Smart Step" Brand. Regular $3.50 ..... **$1.49**
On Sale on Saturday .....

Satin Shoes, $3.98

In the new styles, with fancy cut-outs, some trimmed with Suede, in Cuban or Spanish heels. Regular up to $6.50 ..... **$3.98**
300 Pairs on Sale on Saturday at .....

Sandals of Black Patent Leather, $1.98

With rubber heels. Regular $3.00 ..... **$1.98**
On Sale on Saturday at .....

Grey Suede Shoes, $3.98

Grey Suede Shoes, in 1-Strap style, with covered Louis heels or Cuban. All sizes. Reg. $6.00. **$3.98**
Saturday Special Sale, a pair .....

Penman's Lisle Hose, 25c

Full fashioned, in sizes 8½ and 9 only, in **25c**
Black. On Sale at .....

Silk Hose For Women, 49c

Regular up to $1.25 ..... **49c**
Special Saturday Sale .....

Children's Lisle Sox, 25c

Regular 50c **25c**
On Sale on Saturday only .....

Knitted Bloomers, 49c

Lisle Knitted Bloomers, with double gusset, in all shades and sizes **49c**
On Sale on Saturday at .....

Night Gowns at 98c

White Nainsook Night Gowns, in four good styles to choose from. Regular up to $2.00 ..... **98c**
Your choice on Saturday only .....

Kimonas at $1.98

Fancy Crepe Kimonas, in all the new shades. Sizes up to 44. Regular $3.50 ..... **$1.98**
Saturday Special at .....

CHESLER'S STORE 392 George Street

IN MILLBROOK AND DISTRICT

A Shower in Honor of Miss Anna Russell—Personal Mention.

MILLBROOK, June 27.—A pleasant social event took place at the home of Mr. and Mrs. H. W. Johnston on Monday evening, when about twenty members of the choir and teachers and officers of the Sunday School gave a miscellaneous shower in honor Mis Anna Russell, whose marriage to Mr. W. W. Kennedy takes place on Tuesday, July 1st.

Miss Russell has been a faithful helper in the choir, and as a teacher in the Sunday School she had done excellent service. A thoroughly good time was enjoyed with game and music before the chief event of the evening was happily carried out.

A small wheelbarrow, covered with white and beautifully decorated with roses and spirea, was brought in by Edna Gervan, who was dressed in white and wore a wreath of flowers in her hair. The barrow was piled high with gifts, useful, dainty, and for many purposes, which had been prompted by affection, warm friendship, and appreciation of services willingly given.

Miss Russell was taken completely by surprise, and found it somewhat difficult to express how highly she valued the kind thoughtfulness which had shown itself in such tangible form.

Pleasant social intercourse was further enjoyed, and a delicious supper served by the hostess, Mrs. Johnston, before the gathering was brought to a close.

Of Local Interest.

The Sunday Schools and Young Peoples' Leagues throughout the Peterborough district, whose representative on the foreign field in Rev. Ernest Hibbard, B.A., of Chengtu, West China, will be interested in the following facts concerning his life which are for the first time available.

Mr. Hibbard was born in the parish of Islington, London, Eng., of Wesleyan parents. His father, a successful business man in London, gave him a thorough business education, intending that he should follow him in a mercantile career. Finding that this was not his son's ideal, his father sold the business and retired to his country home at Leigh-on-Sea, where he had since passed away, but here Mrs. Hibbard still resides.

When only three years of age, Ernest expressed his desire to be a missionary, an ambition later realized, making him the ninth to go to the mission field from his father's and mother's family circle. Russia, Germany, India and China have been their respective fields of labor.

In 1902, Mr. Hibbard first came to Canada, spending a year on a farm at Burnside, then entering Portage la Prairie Collegiate Institute for his matriculation work. He graduated from Wesley College, Winnipeg, in arts and theology. During his college career he took an active interest in all its phases, holding such responsible positions as President of the University Student Volunteer Band, vice-president of the Scientific Society, treasurer of the Student Representative Council, and manager of the Matrimonial Agency.

In 1911 two important events in his life occurred—he was appointed to China, and his marriage to Miss Emma Barlow, of Woodstock, Ont., a deaconess working in Winnipeg, took place. The outbreak of the revolution postponed their departure for China for one year, and shortly after their arrival at Chung-King, Mrs. Hibbard contracted small-pox, passing away just one month after they had reached the Orient.

Bravely carrying on his work alone, he spent two years in language study, accepting then the position of Press accountant and treasurer of the mission at Chengtu, for which his business training had fitted him admirably. He also does preaching, teaching, or any work the mission required of him.

In 1919, just before returning to Canada for his first furlough, he married Miss Jane Ure, one of the most efficient teachers in West China, under the Women's Missionary Society, who had then just completed her first term of service. Their little son, Thomas Ernest, was born in Toronto in 1920, and a daughter, Doris Elizabeth, has since been born in China.

Personal Mention.

Mr. and Mrs. G. F. Harrington motored to Niagara Falls this week where Mr. Harrington is attending the convention of Hydro officials. Jean Stinson accompanied them for the trip which will include a brief stay in Toronto, Buffalo, and other points.

About thirty members of J. B. Hall Lodge, A.F. & A.M., No. 145, attended divine service at St. Thomas Church on Sunday evening. The rector, Rev. Canon Allen, preached an appropriate and practical sermon to the Order, and the choir rendered a special anthem for the occasion. The congregation was unusually large.

Mr. and Mrs. W. Lambert, of Barrie, who are on their wedding trip, were week-end guests of Mr. and Mrs. Victor Lambert, Waverley Buildings. Mrs. Lambert and little daughter, Lenora, accompanied them to Oshawa on Monday, returning with Mr. Lambert, who motored over on Wednesday.

Mr. T. J. Lang has been accomplishing repairs on the house occupied by Mr. G. Sanderson, which was badly damaged by the recent fire, with surprising speed. A new roof has been put on, and the interior carpenter work, plastering, painting and papering is nearing completion. It is not much more than two weeks since the fire, and Mr. and Mrs. Sanderson, who have been living in the kitchen part of the house, will probably be able to occupy the whole again by the early part of next week.

Professor Mains, of Albert College, Belleville, recently paid a brief visit to Rev. S. T. and Mrs. Tucker at the Parsonage.

Miss Kathleen Sutton was one of the pupils of Professor Gliddon who played at the recital given in the Conservatory of Music, Peterborough, last week, and also among those of his pupils who assisted in the tearoom at the "At Home" given by the staff of the Conservatory on Saturday.

Mrs. M. Pogue is visiting her daughter-in-law, Mrs. B. Rehill, Omemee.

Miss Marjorie Smith, B.A., of the Port Colborne Collegiate staff, is home for the summer holidays.

Miss Muriel Walters, of Whitby, has been a recent visitor at the home of her aunt, Mrs. A. A. Smith.

Miss Edna Eastcott, B.A., is home from her position in the School of Science, Toronto University, for the summer holidays.

The Continuation School examinations began on Monday and are continuing all this week, Mr. Davidson, of Cobourg, being the presiding examiner.

Miss M. Collins, of Oshawa, is visiting her niece, Mrs. F. Smith.

Miss Mary Higgs, of Whitby, was the guest of Mrs. C. W. Richards, and other friends in town over the week-end.

The Women's Institute has done a work which will be much appreciated by planting flowers round the Soldiers' Memorial this week. A low, ornamental fence encloses the square of the base, and within this plants have been arranged which promise a pleasing variety of bloom as the season advances. Miss E. Grandy, Mrs. H. J. Armstrong, Mrs. W. E. Ball, Mrs. Will Armstrong were among those who had the work in charge.

An impressive baptismal service was conducted by the pastor, Rev. S. T. Tucker, in the Methodist Church on Sunday morning. Four babies, each under three months of age, were very good throughout the ceremony. Mr. and Mrs. W. Elson, Mr. and Mrs. Irwin Hatherly, Mr. and Mrs. W. G. Rowland, and Mr. and Mrs. Austin Sutton were the parents who brought their children for baptism, desiring to have Mr. Tucker perform this service before his removal from this circuit.

Rev. Dr. and Mrs. G. T. Metzler, of Union Springs, N.Y., who are enjoying a motor trip for their holidays, were guests of Mr. and Mrs. J. L. Byam, Mr. and Mrs. W. Mullen, on Monday and Tuesday of this week, leaving here for Napanee, where Dr. Metzler has a brother on the family homestead.

CAMPBELLFORD AND DISTRICT

Appointment to the Public School Teaching Staff,—School Board Meeting.

CAMPBELLFORD, June 27. — Miss Helen M. Bygott, daughter of Major J. M. Bygott, was appointed teacher in the Primary Department of the Public School, to succeed Mrs. C. Read, resigned, at the regular meeting of the Board of Education held last night. Her duties will commence after the summer vacation, and the initial salary, according to schedule, is $800.00 per year.

Miss Bygott, who was appointed on the first ballot from among six applicants for the position, is one of the brightest graduates of the many turned out by the Campbellford High School. At present she is receiving her professional training in the Normal School at Peterborough.

High School Matters.

A report from High School Inspector Levan, who recently visited the local institution, was received, stating that conditions at the new building were satisfactory. There is, however, some danger of fire from the paper chute in use, and some changes were recommended. This matter will be looked into by the Property Committee.

The cost of heating the High School building during the process of construction last winter was $745.92, but the question as to whether this should be paid by Contractor Brown or by the Board has not yet been settled, and may be referred to a board of arbitration, a clause in the building contract providing that differences between the constraction parties be so disposed of.

The architect has ruled that the Board is responsible for this bill, but the majority of the members refuse to be held by this decision.

At a meeting of the Property Committee the architect and the representatives of four parties who have liens on the new building, the claims of the contractor and some of the sub-contractors for extras were dealt with. Mason & Hawkrigg, plumbers, filed claims totalling $1,514.38, and this aggregate was reduced to $460 by the committee.

Contractor Brown's claims over and above the contract price, and including the bill for coal, amounted to $2,624.58, and the committee cut this by $862.30. The Committee refused to take the responsibility of deciding the dispute over the coal, and if this is finally disallowed, Mr. Brown's claim for extras will total $1,016.37.

The report was accepted.

Other Business Matters.

There was only one tender received for the old brick building which stands on one corner of the Public School grounds, and which was formerly occupied by Primary classes now housed in the old High School.

John Nancarrow offered $135 for the property, which must be taken down and removed from the school premises. This tender was rejected as being too low. Trustee Hoover is in favor of having the Board demolish the building and selling the parts separately, as he is satisfied that the bricks alone are worth $200.

Trustees Douglas, Lynch and Bygott will look into the matter of renting the assembly room in the new High School for public meetings and entertainments, a report which will include a scale of prices to be submitted at the July meeting of the Board.

The drinking fountains in the High School are not in use as no supply of water or pressure tank is available. On motion of Dr. Watson, this question was referred to the Property Committee.

Principal Haig, of the Public School, was appointed a member of the Board of Examiners.

RHEUMATISM GONE, SAYS MONTREAL HOTEL MAN

F. A. Mongeau Tells How He Recovered Strength After Eight Years Of Rheumatism.

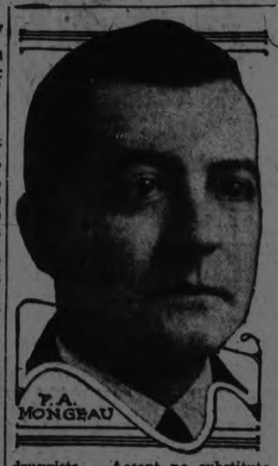

F. A. Mongeau, popular night clerk at the Prince of Wales Hotel, 17 and 19 McGill College avenue, Montreal, Canada, lends his name to further the cause of Tanlac, the treatment that has proved of such great benefit to him.

"After all Tanlac has done for me," said Mr. Mongeau, "I just feel like praising it to everybody. Eight years of muscular rheumatism had just about made a cripple of me. I go to where I simply had to limp around on a cane. My nerves became affected, my sleep unsound and I felt completely knocked out.

"Six bottles of Tanlac, taken eight months ago, made a new man of me and I have had no further trouble with rheumatism, or my health, since. My nerves are steady as a die, I sleep fine and feel the same way. Anyone wanting to know of me what Tanlac will do, just phone me here at the hotel."

Tanlac is for sale by all good druggists. Accept no substitute. Over 40 million bottles sold.

Tanlac Vegetable Pills For Constipation.
Made and Recommended by the Manufacturers of Tanlac.

Clean to handle. Sold by all Druggists, Grocers and General Stores

BRIGHTON HAD EASY VICTORY

Defeated Colborne By a Score of 18 to 5.

BRIGHTON, June 27. — The local team had no difficulty in defeating Colborne here on Wednesday 1-5.

Myles and Ives were pounded hard by the Brighton batters, while Roblin held Colborne to four scattered hits and struck out nine.

McKee and Shannon had four hits each, Halliday and Auchen three, the latter getting two triplets.

Frise, Ross, Halliday and Delaney contributed fielding features. Colborne's defensive work around second was very weak. Five of last year's High School team were in the Brighton line-up. Cowie and Adams handled the game well.

The teams:

Colborne: Hawkins m; Wilson ss lf; Barfett 2b; Ross 1b; Delaney rf; Ives 3b p; Myles p ss; Mathew c; McBride lf 3b.

Brighton: Solomon ss; Shannon lf; Archer m 3b; Frise c; Halliday 2b; McKee 1b; Thorne 3b m; Roblin p; Brown rf.

Score by innings:

Colborne .. ..101100200—5 4 11
Brighton 02301525x-18 19 6

Umpires: Cowie and Adams.

In Berlin a gymnast walked around a mile track on his hands, and, of course, won hands down.

NEWS FROM TWEED.

Summer Resorts Are in Full Swing — Masons Celebrate.

TWEED, June 27.—Stoco Lake, with all its charms, is calling to the campers.

Miss Rayburn, Mr. Henry Clark, and Mr. F. Foster, of Tweed, and Mr. L. Ketcheson, of Thomasburg, have opened their cottages on Sugar Island.

Mr. F. Houston, of Tweed, and Mr. John McGowan, of Toronto, have built cottages on Kil-care Point.

The old swimming hole at Hickory Point, just where the Moira River enters the lake, is again the haunt of more than fishes. This is an exceptionally fine place for all. The river bank is soft, slippery sand, down which the little folk may slide while their courage grows. The river is shallow, and one can walk across to Grape Island. Those who are first venturing to swim have the assurance that they could stand up if they wished. And again those strong, sure, long-distance swimmers may go out into the lake. Then all may come back to the slippery sandy shore to rest with the refreshing thought that mother or some one will have lunch ready by the time clothes have been found and knots untied.

Masonic Gathering.

Tweed Masonic Lodge observed St. John the Baptist night, June 24. Bro. G. Morton, a grandson of Bro. Wm. Wray, charter member, was installed as Worshipful Master. The other officers are as follows: W. K. Sherry, I.P.M.; T. S. Rath, S.W.; Jos. Emerson, J.W.; Jas. Holdcroft, Chap.; S. B. Rollins, Treas.; W. W. Garrett, Sec.; R. E. Houston, S.D.; H. F. Corbett, J.D.; W. J. Lawrence, D. of C.; A. H. Lloyd, I.G.; R. S. Patterson, Tyler.

Bro. P. T. Bowlby was the installing master, and with a few well chosen words presented W. K. Sherry, retiring Master, with a Past Master's jewel.

Funeral Yesterday.

The funeral service of the late Mrs. John Martin was held yesterday afternoon at her home here. The service was conducted by Mr. Wight, and the body was then taken by train to Sharbot Lake, where it was met by friends and taken to Oconto. A former pastor read the committal service.

Mrs. Martin was not widely known because of her ill-health, and of the fact that she has lived here only two years. She has been a great sufferer for a great number of years. Those who knew her loved her, and many friends came from a distance to the funeral.

RECEIVED ABOVE PAR

OTTAWA, June 27.—(Canadian Press).—The United Counties of Prescott and Russell have received an above par price for an issue of $175,000 twenty year debentures bearing 5½ p.c. interest recently purchased which were by Matthews and Company, Toronto. The price was 102.17 or $178,797 for the issue.

NORTHUMBERLAND COUNTY LEAGUE.

BRIGHTON, June 25. — The official standing of the league issued tonight is as follows.

Clubs.	Won.	Lost.	P.C.
Roseneath	5	1	.825
Colborne	4	2	.667
Brighton	4	3	.572
Orland	4	4	.429
Campbellford	3	4	.429
Hastings	1	1	.143

Scores to-day (June 25th) were. Campbellford 15; Hastings 4. Brighton 1; Colborne 5. Roseneath 6; Orland 5.

Games for Wednesday, July 2nd: Orland at Colborne. Brighton at Hastings. Campbellford at Roseneath.

You Can Eat Anything You Like And Not Have HEARTBURN

In all cases of heartburn there is a gnawing and burning pain in the stomach attended by a disturbed appetite, as when too much food is taken into the stomach it is liable to ferment and become extremely sour, vomiting occurs, and what is thrown up is generally sour and bitter. When you are in this condition you will find that Milburn's Laxa-Liver Pills will give you relief right away.

Mr. Joseph H. MacDonald, Christmas Island, N.S., writes:—"Two years ago I suffered all the time from heartburn. I took one vial of Milburn's Laxa-Liver Pills and have never been troubled since.

It is very nice to be able to eat anything you like and not have heart burn any more."

Milburn's Laxa-Liver Pills are 25c, a vial at all dealers, or mailed direct on receipt of price by The T. Milburn Co., Limited, Toronto, Ont.

NO INFORMATION HERE.

QUEBEC, June 27.— (Canadian Press).—At the close of a two hour conference with Charles Lanctot, K.C., assistant attorney general, R. L. Calder, K.C., crown prosecutor in Montreal, stated that he had no declarations to make though naturally he admitted that he had discussed matters of interest to the administration of justice in the city of Montreal.

SPECIAL!

Summer Suits

Made to Order

Be ready for the hot days — order your suit Saturday or Monday.

$17.50 TO MEASURE

Choose from the largest stock of the lightest and most comfortable materials we have ever shown.

PERFECT FIT GUARANTEED

—Remember the Name—

The REGENT TAILORS

Branches All Over Canada

326 George Street Arcade

The best Tobacco for the pipe

Ogden's CUT PLUG

No trouble to make Sandwiches with PARIS PATE
PARIS MEAT PASTE
No cooking—no seasoning required. Spreads as easily as butter. Deliciously appetizing and nourishing. Get it at your grocer's.

HASTINGS AND THE DISTRICT

Funeral of John Walsh Held in Asphodel Township —Students Home.

HASTINGS, June 27.—The funeral of John Walsh was held on Tuesday morning from his residence, Lot 5, Concession 6, Asphodel Township. Services were held in the Church of Our Lady Mount Carmel, and Requiem High Mass was said. The deceased is survived by his widow, formerly Miss Annie Elmhirst, three sons: Richard of Hastings, John of Otonabee, and David at home; four daughters: Sister Mary Fidelis of the Sisters of St. Joseph, Port Arthur; Mrs. P. Lee of Belleville, Mrs. Lowes of Ithaca, N.Y., and Miss Mary in Atlantic City.

The pall-bearers at the funeral were: Messrs. Richard Walsh, Thos. J. Lynch, Joseph Elmhirst, S. Redmond, Allan Elmhirst, Alex. Wilson.

Deceased has been a life-long resident of Asphodel, and was in his eighty-ninth year, and had been ill for some time before his death. A large number of friends attended the services at the church. Interment took place in Asphodel Cemetery.

A Plant Picnic.

A picnic to Birdsall's Beach will be held on Tuesday next, when the employees of the Hastings Tanning Company will hold their first annual affair. A tug-of-war between the Tannery and town, also a baseball game and other sports, will take place. A refreshment booth is being provided on the grounds. The people of hastings and vicinity are invited to attend.

Students Home.

The students from Hastings who are attending the High School in Campbellford and have been successful in passing in all, or nearly all, the lower school examinations are: Morris McGrath, Regina Airshaw, Ruby Cruickshank, Freddie Richardson and Frank Clancy.

Almost 15,000,000 water fowls, mostly wild ducks, are killed for game in a year in this country.

NEWS NORWOOD AND DISTRICT

A Number of Visitors to the Village and Nearby Lakes.

NORWOOD, June 26.—Mrs. James Frost is visiting friends at Kingsville, Ontario, and Detroit, Michigan.

Rev. W. P. Rogers and Mrs. Rogers left on Tuesday to spend the month of July at their cottage at Stoney Lake.

Rev. T. M. Wesley and Mrs. Wesley, accompanied by Mr. and Mrs. J. Ross Fennell, motored to Cobourg on Tuesday where Mr. Wesley and Mr. Fennell attended a meeting of Presbytery.

Rev. Mr. Caffley, of Norham, was the guest of friends in this district on Tuesday.

Mr. Burgess of Peterboro, was in the village on Tuesday.

Mrs. John Garratt, of Toronto, is visiting her daughter, Mrs. Everett Finlay.

Mr. and Mrs. William Cuthbertson have opened their cottage at Stoney Lake for the season.

Miss H. L. MacLachlan leaves Toronto on Saturday on a trip to the Western Coast.

Mr. Armar Weir spent Sunday at Trent River.

Mr. and Mrs. H. Bertrand and daughters, Leah and Laura, spent Sunday at Campbellford.

Mrs. John Weir is visiting friends in Toronto and Wallaceburg.

Men are busily engaged preparing the ground at the head of Colborne Street for the War Memorial that is to be placed there, and which is to be unveiled on Sunday, July 6th.

A very beneficial shower of rain fell here on Tuesday night. The farmers of the district are rejoicing over the same.

The Ladies' Aid of the Presbyterian Church held an afternoon tea at the home of Mrs. Cyrus Johnston on Tuesday afternoon.

A number of Norwood Young People enjoyed a picnic to Mr. B. Haig's cottage at Round Lake on Wednesday afternoon.

Mr. and Mrs. Everett Finlay spent the week-end at Trent River.

Miss Maye Bertrand spent the week-end at Trent River the guest of Mrs. E. Finlay.

Miss Ruth Harper entertained a number of her girl friends on Saturday afternoon in honor of Miss Ola Waters. During the afternoon the girls presented Miss Waters with a string of pearls as a token of remembrance.

Birth.

On Monday, June 9th, at Rochester, N.Y., to Mr. and Mrs. Thomas Foley (nee Mary McNichol)—a daughter.

CONSERVATIVE SAFE

POWELL RIVER, B.C., June 27.—(Canadian Press)—M. Manson, Conservative is safe in Mackenzie riding, according to the lastest returns. With seven small polls to hear from, Manson has 650, McKay, Libera, 520; Leicester, Provincial, 312.

CHURCH UNION BILL CARRIED IN THE HOUSE

Measure to Make Bill Operative Next June Carried by a Large Majority.

DEBATE LAST NIGHT.

Reasons For and Against the Amendment — Dr. Chown's Remarks.

OTTAWA, June 27. — (Canadian Press).—The principle of the Church Union Bill was approved in the House of Commons at 1 a.m. Friday when the Brown amendment to Clause Two, providing that the bill would come into force on June 10th, 1925, carried in committee by a vote of 110 to 58.

The debate proceeded on the Brown amendment, and Rev. A. J. Lewis (Progressive, Swift Current) proceeded to give his reasons for supporting that amendment. He made reference to the fact that he was a minister of the Presbyterian Church. Lucion Cannon (Liberal, Dorchester)objected. Mr.Lewis could not address the House as a minister of the Presbyterian Church. Chairman Gordon suggested that the point of order was rather highly technical. L. H. Martel (Liberal, Hants) added his objection. Mr. Lewis, he said, must speak as a member of the House of Commons and not as a clergyman.

Chairman Gordon said he had not caught Mr. Lewis' exact words, but he could not, of course, address the House as anything but a member of the House. Mr. Lewis said that he was speaking as a member of the House. He supported Church Union because the Assembly had spoken with no uncertain sound in favor of it, and it was his duty as a minister of that church to support church government. He had been at first opposed to union, however.

Gordon Wilson (Conservative, Wentworth) opened by saying that he was not opposed to church union. Those who believed in union had a right to try and obtain it. Those who dissented from union, however, should not be deprived of the right to remain in the church of their fathers. He contended that there had been a growing feeling against church union recently in the Presbyterian Church. When his attention was drawn to the result of the vote at the meeting of the Presbyterian Assembly in Owen Sound recently, he declared that this meeting was not representative of the Presbyterian Church.

Not Representative.

Mr. Wilson said he did not believe the General Assembly of the Presbyterian Church was representative of the thought within the Church. Church union was not a people's movement. He gave instances of Presbyteries which had expressed themselves against union, but the representatives of those Presbyteries have voted for union at the Assembly. To base the decision of the people to-day on the vote of 1915 was unfair; there should be a new vote taken on up-to-date voting lists.

The so-called and self-appointed leaders of the Presbyterian Church were largely responsible for bringing about the condition of unrest which existed to-day. tI was not in the interests of Christianity to have such seams occur as had been shown in the Private Bills Committee.There was still time for reconciliation.

Mr. Wilson said the "so-called leaders of the Presbyterian church had stultified themselves before the public bills committee by making fun of Presbyterian doctrines." Then it had tried to induce parliament to vote for the church union bill by openly threatening to make church union an issue in the next election and thus bring it into the realm of politics.

Asked who had made such a threat Mr. Wilson replied Dr. Chown had for one. He read a statement attributed to Dr. Chown made at Toronto some time ago to the effect that the supporters of Union would be forced against their will to make union an issue in politics.

There were several protests against the introduction of Dr. Chown's name. Dr. Chown had not referred to a general election but to more local issues. Mr. Wilson said that Dr. Chown was not the only offender and the threat had been made openly all over the country.

DIVISION COURT HELD IN OMEMEE

Suit Follows Sale of Farm and Stock—Omemee News.

OMEMEE, June 27. —Division Court was held in Omemee on Wednesday afternoon and the court room was crowded, chiefly with friends and neighbors of the defendant, Mrs. Joseph McConnell. The plaintiff was her brother-in-law, Mr. William McConnell, who was suing for $175 for work done in preparation for her sale of farm stock, etc., following the tragic death of her husband. Mr. E. Stewart ,of Lindsay, conducted the case for the plaintiff, while Mr. C. Frost acted on behalf of the defendant.

Judge Swayze, after hearing the evidence, dismissed the case, the plaintiff to pay all costs.

Getting Ready.

The sound of the fife and drum band can be heard quite frequently now in preparation for the glorious Twelfth. Mr. Samuel Fisher, who is a loyal Orangeman, has had his flag pole re-painted in red, white and blue, ready to hoist the flag.

STIRLING HAD FISHING CASE

Fines and Costs Amounting to $300 Imposed—Illegal Fishing to be Stopped.

(By a Staff Reporter

STIRLING, June 27. —The Ontario Game and Fisheries Department at Toronto is co-operating with the Trent Waterway's Association to protect the fish in that river. The overseers have been instructed to exercise to the utmost official vigilance so as to prevent the taking of fish by means other than trolling or angling. The waters that attract tourists from all parts of the continent are to be protected from the commercial fisherman. All net fishing is to be stopped and it is no longer possible to secure a special license to catch fish anywhere in the Trent River. The angler and the troller have the sport all to themselves.

Case at Stirling

The latest commercial fisherman to be brought to book by the overseers were tried here yesterday after noon before County Magistrate Casement of Madoc, and were found guilty and fined. They are out altogether over $300 although the minimum fine was imposed in each case.

George Mitchell and his son, Arthur, now of Trenton, but formerly residents of Wooler, were the defendants. The father pleaded guilty, when the charge was read to him but the son declared his innocence and evidence in his case was taken.

R. J. Allan of Campbellford, overseer for the Department of Fisheries in Ontario, testified that on June 10, last he had seen Arthur Mitchell who was in a punt on the Trent River, near Anderson Island raise a night line from which he took fish. He also found a hoop net attached to the rear of a motor boat belonging to the Mitchells.

Arthur Mitchell brought in the night line when ordered to do so by the overseer and this with the net and motor lunch were seized and stored in the government boat house at Belleville. A complaint was laid against the Mitchells.

Overseer Charles Amey of Moscow, who was with Mr. Allan, corroborated the evidence of the latter.

Arthur Mitchell's Defense

The defendant who is not yet 18 years old ,claimed unimuity on the ground that he was acting under the orders of his father, who pays him weekly wages for helping him in his regular business of catching frogs. Magistrate Casement pointed out to him that this did not relieve him of responsibility for breaking the law.

The minimum fine of $5 with costs of $5.10 was imposed on each defendant, the Magistrate ,warning them that the penalty would be much heavier if they ever appeared before him again. All the money the two had was $11, the elder Mitchell stating that owing to the postal strike he was unable to receive remittances from the Toronto people to whom he shipped frogs.

"If any one has to go to jail over this case," said the father, "let it be myself. I am little use at home and will pay the boy's fine if you will let him go."

Magistrate Casement, however, gave Mitchell a week in which to raise the money for his own fine.

Including the fines and the loss of their motor boat and nets the Mitchells are out about $300. The Magistrate told them that they might be able to buy the boat back from the government but that the nets were gone for all time. He emphasized the fact that the Department appear determined to protect the fish and to allow only angling and trolling in the Trent River.

NEWS EAST EMILY AND IN DISTRICT

Death of Infant Daughter of Mr. and Mrs. C. Carew.

EAST EMILY, June 26.—The death of the infant daughter of Mr. and Mrs. Calvert Carew took place on Sunday morning at the home of Mr. Carew's parents, Mr. and Mrs. George Carew, at the age of two months and eleven days.

The funeral took place on Monday afternoon to Emily Cemetery. Rev. W. E. Rowland took charge of the service.

Mr. and Mrs. Ed. Hannah and children, of Janetville, were visitors at the home of Mr. Ira Switzer's on Sunday.

Mr. S. S. Treville and party, of Toronto, spent Saturday fishing on Pigeon River.

Born to Mr. and Mrs. Herb. Howden, on Thursday, June 19th—a baby boy.

Mr. and Mrs. Milton Clarke motored to Norwood on Sunday and spent the day with relatives.

Mr. and Mrs. E. Hannah and daughter of Toronto, spent the week-end at their cottage at the head of Mud Lake.

Mr. Stanley Armstrong made a business trip to Peterboro this week.

Mr. and Mrs. L. Wilson and Mr. and Mrs. H. Lusk motored to Thurstonia on Sunday and spent the day with Mr. and Mrs. J. A. Wylie at their cottage.

Mr. and Mrs. Wm. Morrison, of South Monaghan, were visitors at the home of Mr. and Mrs. W. Moncrief on Tuesday.

Mr. Stanley Rusk made a business trip to Lindsay this week.

Mrs. W. Moncrief has returned home after spending a few days visiting relatives in Peterboro.

Mr. and Mrs. Wilbert Clarke were business visitors to Peterboro last Saturday.

NO PLACE AT PRISON.

NEW YORK, June 27.—Sing Sing authorities ousted "Frenchy" Levine as soon as he appeared at the prison gate to serve a new sentence. While in Sing Sing before, Levine was accused of froging the prison's checks and causing a loss of several thousand dollars. Levine has been trassported to Clinton Prison.

Corns

Pain Stops Instantly

Here's instant relief from that burning corn! Blue-jay will stop the pain instantly. Then the corn loosens and comes out. Does away with dangerous paring. Get Blue-jay at your druggist.

© B & B 1924

Blue-jay

NEWS FROM MARMORA.

Improvement to the Roads in the Village—Mack Chisholm's Death.

MARMORA, June 27. — A vast improvement is being made on the roads of the village. Tar is being applied to all the main roads and any bad pieces of road are being levelled. A great deal of work has been done this year to the road to Crowe Lake. The improvement on this road will tend to attract more visitors with their cars to the summer resort at the lake.

The first of the week Mack Chisholm was drowned at Baptiste Lake. The remains were brought to his home in Frankford. On Wednesday the funeral was held in Marmora, the old home town of the family.

Miss Eva Inkster, of Trent Bridge, was in town calling on her former friends on Thursday.

Mrs. James Reid of Wellington is visiting her former friends in Marmora.

A number of Marmora young people motored to Stirling on Wednesday evening to attend a garden party there.

Mr. and Mrs. John Reid became the proud parents of a baby son on Monday evening.

Mrs. Tom Potts has been very ill for several days with erysipelas.

Some soils hold water longer than others because of the smaller soil-particles.

NEWS FROM MADOC AND IN DISTRICT

Public Schools Close To-day —Rain Takes Curl Out of Bobbed Hair.

MADOC, June 27.—The afternoon Tea and sale of miscellaneous articles held by the choir of St. John the Baptist Anglican church, proved a delightful and financially successful event June roses, iris, and wild orhids made effective decorations, and the sale table was loaded with a variety of dainty and useful articles ranging from homemade bread cake and pie to luncheon sets and novelty bridge scores. Prettily gowned choir-girls were kept busy serving tea, sandwiches and cake, from four o'clock on.

The proceeds of the afternoon, which amounted to thirty-three dollars will be devoted to the robing of a surplice choir. It is expected that the choir will make its first appearance in surplices and cassocks on Sunday evening next, which will be the occasion of the visit of the Bishop of Ontario.

Schools Close

To-day sees the closing of the Public School, the High School having closed a week ago. The regular meeting of the Public School Board takes place this evening. There will be two changes on the High School staff in September.

Lodge Entertained

Oakdale Rebecca Lodge were entertained by the Stirling Lodge on Wednesday evening. A very enjoyable evening was spent, despite the dampening effect of a heavy shower.

Put on a Play

The young people of the Lodge-room Church put on a play "The Dust of the Earth" under the auspices of the Madoc Methodist Church. The young people deserve great credit for the manner in which they prepared and presented this play.

Baseball Game

The Madoc ball-players played a return game in Tweed on Wednesday. The local team are doing good work despite their youth. A number of the players are having their first experience in League games, but with more practice at the bat will make first rate athletes. The game stood 7-5 in favor of Tweed.

A Lawn Social

One of the first lawn socials of the season was held at Queensboro. The weather-man was in a much more agreeable mood than on the occasion of the Crookston lawn social which was scheduled. A very heavy rain "took the curl" out of the proceedings that evening as well as out of the bobbed heads of many disappointed young ladies.

The movement to allow bobbed-haired ladies to keep their hats on in the theatre is increasing in volume.

Personal Mention

Misses Mary Foote, Vera Keene and Anna Smith have returned home from Peterboro, where they were pupils at the Normal School.

Mr. A. H. Watson, editor of the North Hastings Review, is at his cottage at Moira Lake. His many friends will be glad to know that his health is improving after a long and serious illness.

Mr. and Mrs. J. J. Cockram, who have returned to Toronto, from their winter hime in Florida were visiting old friends in Madoc on Thursday.

Mrs. Jhn Macdonald of Toronto, and Mr. Walter Hungerford of McGill University, Montreal and Mr. Jack Hungerford of Vancouver, are visiting their mother, Mrs. W. H. Hungerford.

Madame Rocha and Miss Helen Dafoe of Toronto, and Miss Essa Dafoe of Campbellford, are guests of their father, Dr. W. Dafoe.

Mrs. Marcellus entertained on Wednesday afternoon in honor of her sisters, Madame Rocha and the Misses Dafoe.

Mrs. F. E. Seymour has returned from New York to her summer home "Hawthorneden."

PRESIDENT GOOD ROADS.

Hon. Peter J. Veniot Unanimous Selection of Association at Convention.

ST. ANDREWS-BY-THE-SEA, N.B., June 27.—(Canadian Press).—Hon. Peter J. Veniot, premier of New Brunswick, was yesterday afternoon elected president of the Canadian Good Roads Association to succeed Russell T. Kelly, Hamilton, Ont. The selection was unanimous.

CINNAMON TOAST.

You can make excellent cinnamon toast by toasting the bread on one side first, then buttering and adding the sugar and cinnamon before toasting the other side.

DODD'S KIDNEY PILLS
FOR ALL KIDNEY DISEASES
RHEUMATISM BRIGHT'S DISEASE DIABETES BACKACHE
No. 1087 "THE PROVEN"

TORONTO STILL HIRES WORKERS

Striking Postal Workers in Toronto Yesterday Refused the Government's Offer.

TORONTO, June 27. —(Canadian Press.)—Rejection by the local striking postal workers yesterday of the Government's offer on June 18th of a sub-committee to investigate differences between men and the Dominion authorities, was followed up this morning by employment of substitute workers whose names had been placed on the "accepted list" at last oral examinations conducted by representatives of the Civil Service Commission.

It was also announced by Postmaster Lemon that the limited letter carrier service was inaugurated this morning from Station "G" in the eastern section of the city. The men were not escorted when they commenced their rounds.

Strikers reiterate that they will not return to work unless taken back in a body, each man to receive his former position and former wages and without losing his seniority or pension status.

Despite the efforts of the local officials to effect the distribution of mail, the situation is extremely serious. Business houses maintain that the skeleton service provided is totally inadequate and only a small percentage of a normal day's mail is being received in a majority of instances.

Another Jolson Hit—!

JUST OUT ON Brunswick Records 75¢

"Feeling The Way I Do"

with "Never Again" on the other side—Sung by Al Jolson both accompanied by

Isham Jones Orchestra

GET THESE NEW DANCE HITS:—
by America's Foremost Orchestras

"What'll I Do" "If Love Were All"
"From One Till Two" "Lots O'Mama"
"After The Storm" "It Had To Be You"
"What's Become of Hinky-Dinky Parlay Voo"
"A Thousand Miles From Here"
"Tell Me Radio" "Savannah"
"Eileen" "Eccentric Rag"

ALL DOUBLE-SIDED AND THEY PLAY ON ANY PHONOGRAPH

J. M. Greene Music Co. Ltd.
"Home of Good Music"
CHARLOTTE ST., PETERBORO
MUSICAL MERCHANDISE COMPANY, LIMITED—Toronto, Montreal and Winnipeg

Refreshing—
and Wonderful to Taste

The blended essence of choice good things grown in the tropic sunshine of far-away lands—

Coca-Cola!—of course!—sealed in a sterilized glass package that protects its goodness and purity.

"Delicious and refreshing" describes it, but it is inimitable. Not from one vine or one tree, but a blend of pure products from nature's storehouse, it has a flavor all its own—a blend so delicate that you cannot distinguish one flavor from another. It is sweet with the sweetness of pure cane sugar, but it has a tartness, a faint sharpness, a gratifying piquancy. As it sparkles you get a hint of bouquet. Thirst is your natural capacity to enjoy it.

Drink Coca-Cola

Delicious and Refreshing

The Coca-Cola Company of Canada, Ltd.
Head Office: Toronto
Syrup Factories: Toronto, Montreal, Winnipeg, Vancouver
Bottling Plants: In the above cities and in Quebec, Ottawa, Kingston, Belleville, Peterboro, Hamilton, London, Windsor, Port Arthur, Brandon, Regina, Saskatoon, Moose Jaw, Calgary, Edmonton, Lethbridge.

UNCLAIMED MAIL AT POST OFFICE

Adams, G. E.
Andress, Albert D. 512 Gilmour.
Brandon, T. H. R. R. 3.
Bradley, Wm. 310 Lewis street.
Babcock, Ruby, R. R. 3
Bonneville, J. G., 35 Reid.
Conley, Mrs. Herbert, Durham St. West.
Courtney, E. R. R. 2, Smith.
Dunk, W. J. Harold, 514 Aylmer.
Dunn, William.
Davidson, Lillian.
Fife, W. N.
Gamble Robinson Co., Ltd.
Hare, Jennie.
Hamblin, Harold, 191 Stewart.
Johnston Mr., Bell Apts.
Johnston Mr., 300 Monaghan R.
Lewis, Wager.
McDonell, Wm.
McBride, Robt. Montgomery Hotel.
Moncrief Geo. 356Downie .
Moore, Mrs. (mother of J. H. Moore).
Middleboro, C. C.
Marks, G. D., care of G. S. Bryson contractor.
Ryan and Shaw.
Shaughnessy, C. C, Charlbond Apts.
Scollie, Mrs. R.
Stevens, E. P.
Staples, Mrs. Addie, A. 701 George.
Sampson, Lottie ,563 Gilmour.
Thompsons Flour and Feed Store.
Tennant, S. C.
Ungles, Gertrude, 17 Lawler Ave.
Waite, Miss I., General Hospital.
Walker, Norton.
Wilson, Geo. E. R. R. 9.
Shakespeare's Works, Irving edition, 8 vols.
National and Domestic History of England, 11 vols.
American Notes, 2 vols.—Dickens.
American Mechanical Dictionary, 2 vols.—Knight.
Arctic Miscellanies.
Seekers After God—Farrar.
Oldest English Epic—Beowulf-Gummere.
Lord Montague's Page—James.
History of Rome—Schmitz.
Poems—Hon. Mrs. Norton.
Greek Testament—Scholefield.
Elibabethan England—Withington.
Peter the Whaler—Kingston.
Woman's Handiwork in Modern Homes—Harrison.
Ballad Book—Allingham.
Essays—Leigh Hunt.
My Study Windows—Lowell.
Letters—M. Tullius Cicero.
Discoveries at Nineveh—Layard.
Ernest Bracebridge—Kingston.
Mill on the Floss—Eliot.
Clayhanger—Bennett.
Fair God—Wallace.
In the Palace of the King—Crawford.
Poems—Matthew Arnold.
Mighty Atom—Corelli.
Robinson Crusoe—Defoe.
Mr. Crewe's Career—Churchill.
Ben Hur—Wallace.
Houseboat on the Sty—Bangs.
Barrack-Room Ballads—Kipling.
Adam Bede—Eliot.
Call of the Wild—London.
Poetical Works—Campbell.
Dictionary of Arts, Etc.—Ure.
Short History of the English People—Green.
Behind the Beyond—Leacock.
Major Gahagan—Thackeray.
Illustrated Notes on English Church History, 2 vols.—Lane.
Carmen—Merimee.
Elsie Venner—Holmes.
Essays and Lays of Ancient Rome—Macaulay.
Era of the Protestant Revolution—Seebohm.
Roman History—Capes.
Abbe Daniel—Theuriet.
Dictionary of the Holy Bible.
Robespierre—Galdemar.
Book of Martyrs—Fox.
Cloister and the Hearth—Reade.
Middlemarch—Eliot.
Miscellaneous Essays—Eliot.
French Revolution—Carlyle.
Frederick the Great, 4 vols. —Carlyle.
Miscellaneous Essays, 2 vols. —Carlyle.
Sartor Resartus—Carlyle.
Oliver Cromwell—Carlyle.
Scarlet Letter—Hawthorne.
Important Facts Concerning Prince Ehlodwig of Hohenlohe-Schillingsfurst, in German.
Wildfire—Grey.

"FEEL IT HEAL" Mentholatum
TIRED FEET SKIN-IRRITATION, BRUISES
JARS 30c. & 60c.—TUBES 30c.—At all Drug Stores

REWARD
Your children for being recommended in school, by buying them the ideal present,
A C.C.M. "Perfect" Bicycle
SIMPSON, COPPING & CO.
Open Evenings 460 George St. *Terms*

THE CANADIAN TENT & AWNING CO., LTD.
Respectfully places its Service for the patronage of all who are in need of AWNINGS, TENTS, ETC for the coming season.
We specialize in Repairs of All Discriptions
Including Car Tops, Side Curtains, and Cushions.
Estimates Cheerfully Given and Satisfaction Guaranteed.
Phones 1451. 1629J. Or callat the Works
376 WATER STREET
G. E. GROOMBRIDGE, *President*

JOHN CAME IN STYLE!

John Abbott, wealthy member of the Osage tribe, drove up to the National Indian Convention in Tulsa, Okla., in his limousine, with chaffeur 'n' everything. John acted as interpreter for Chief Bacon Rind.

SARNIA EXPANDING

SARNIA, Ont., June 27.—(Canadian Press).—Extensive changes are to be made in Sarnia telephone building at a cost of $50,000. Besides this work, the contract for which was let this week, gangs are laying cable to take care of wiring facilities which will accomodate 2,300 more subscribers, the total outlay for this work being in the vicinity of $125,000.

VOICE OF THE PEOPLE

A STRANGE CONTRAST.

To the Editor of the Examiner:

Sir: Not long ago Sir George Foster came to Peterborough and with his usual eloquence discoursed upon the League of Nations. He laid bare the horrors of war, and of the arts of war, and condemned war and everything connected with it as the work of the Evil One. But, lo! the scene changes. He comes again to speak in favor of the affliction of war to the private lives of unoffending people. He declares war this time—war upon a.. who though just as respectable as he, yet do not in their capacities as private citizens agree with him. He so far approves of war and the rats of war this time that not only has he declared war upon unoffending citizens but he even advocates conscription of them. He points out what war has done for the good of the people, how they were compelled to do this and to do that, how the young men were taken (and the old men left at home) and he sees that war and the conscription of people are an excellent thing—when it suits him. Such is his idea of civilization and of peace of Christianity and of heavenly reform of the world, and of consistency. He did not quote Christ in support of Prohibition. It was just as well. He would have found it impossible. But he might at least have favoured us with consistency. A black man sat near him, one of that race whose freedom was bought with the blood of millions in the civil war. He was here to sing of the glories of what?—of punishing the guilty? of prohibiting the bar? No; but of invading the households of respectable citizens and coercing them, if necessary, with the lash of Simon Legree. It was a rare sight, this coming of the negro, whose ancestors had come to Canada and knelt down and thanked God to be free, to breathe the breath of liberty, which he now comes to help to take away from those who are too spiritless to resent it. It was a grand sight, too, the coming of Mr. Drury. Shortly ago he was dismissed by the people for bad government, with the evil smell of it still in our nostrils, and yet he returns again to tell us what we must do to be saved. Did no one laugh? Surely that must have been a corker of an evening! Sir George declares that upon the altar of competition must be placed the entire energies and liberties of the people. If we would beat others and live we must kill ourselves in the attempt. He preaches a coming era of economic slavery. Do you not see what his figures proclaim? Where are the Reds?

J. H. BURNHAM.

WHERE NATURE REIGNS SUPRME

To get away from the smoke and stifling heat of the City, to put on old clothes and live a vagabond's life in the great out of doors, there is no place quite so suitable as Timagami. Almost four million acres in extent, plentifully scattered with wonderfully cool, deep lakes, the whole area traced with a net work of rock-churned rivers or quiet shadowy brooks, Timagami is just the place to get back to the primitive.

Canoeists can paddle hundreds of miles through everchanging scenery without a single portage. The waters of Timagami are alive with speckled trout, black bass, while for the nature lover the number of moose, bear and mink to be seen allows ample opportunity to study wild life at close range.

There are many permanent camps throughout the district for those who insist on comparative luxury, or if you wish to establish camp wherever you happen to be you will find not a single "trespassing forbidden" sign in the whole region.

Any agent of the Canadian National Railways will gladly give you full information and literature.

BANK CLEARINGS

OTTAWA, June 27 (Canadian Press). — Bank clearings for the week ended yesterday were:

Fort William	$ 709,597
Brandon	450,708
Winnipeg	52,712,304
Medicine Hat	284,576
Regina	2,771,035
Saskatoon	1,381,565
Edmonton	4,028,131
Moose Jaw	978,809
Prince Albert	258,556
Vancouver	16,561,363
Victoria	1,759,142
New Westminster	531,128
Lethbridge	409,706
Calgary	6,832,160

"Molla Mallory concedes Suzanne Lenglen is greatest tennis player and deserves to win."

KETTLE BOILS

Scientists are visiting the famous "kettles" at Kettle Point, Ont., trying to decide whether the rocks are of meteoric origin. Some say they are; others say they aren't. And while the row goes on, a religious sect is making the best of it, painting biblical tracts upon these freak spherical formations.

Damages of $25,000 For Loss of Teeth

NEW YORK,, June 27.—(Canadian Press.) — Suit for $25,000 damages was filed in the supreme court in White Plains yesterday by Mrs. Mary Carey, of New Rochelle, against the manufacturer and seller of a "hot cross bun" that last April caused her she says lose all her front teeth, injure her jaw and gums and permanently impaired her personal appearance.

She says the bun contained a wire nail. In her complaint she names as defendants the United Bakeries Corporation and Jacob Gringold, New Rochelle storekeeper. Supreme Court Justice Morchauser dismissed the complaint in so far as it applies to the baking company.

CONCERTS AT ZOO.

LOS ANGELES, June 27.—Tigers will sleep during a waltz, lions will laugh when they listen to a saxophone, baboons will dance to a jazz tune number, experiment has shown. Psychologists and students from several southern California universities and colleges invaded a motion picture zoo here with an orchestra and carried on various experiments.

DOMINION STORES *Limited*
CANADAS LARGEST RETAIL GROCERS

Buy Regularly—Save Regularly

Every week finds a new list of thrifty housewives added to the steady shoppers at DOMINION STORES. They are finding out, as countless others have found, that "Specials" and "cut prices" doesn't mean a thing to their pocketbook. Regular day-in-and-day-out savings are what count, and the best way to obtain them is to shop regularly at their nearest DOMINION STORE.

FRANKFORD or MOUNTAIN CREST PEAS, 2 for 29c
AYLMER ROSE-BUD BEETS - .25c
MOUNTAIN CREST CORN - .14c
CLARK'S PORK & BEANS, No. 3 - .23c
CLARK'S PORK & BEANS, No. 2 - .14c
CLARK'S VEAL LOAF - .19c
CLARK'S BOILED DINNER 23c
Maple Leaf or Dominion Matches - 3 for 25c
GOLD BAR CRUSHED HAWAIIAN PINEAPPLE - .27c
BAYSIDE LOMBARD PLUMS (in Heavy Syrup) .15c
BAYSIDE GREEN GAGE PLUMS (in Heavy Syrup) .15c
BAYSIDE BARTLETT PEARS - .23c
15-oz. SEEDED or SEEDLESS RAISINS, 2 for .29c
Sunflower or Cascade Salmon (pink) 1 lb. tin 17c
Sunflower or Cascade Salmon (pink) ½ lb. tin 2 for 21c
DAINTY LUNCH MAYONNAISE DRESSING (8-oz.) .31c
No. 5 Bottle LUNCH QUEEN OLIVES 2 for - - - .25c
No. 5 Bottle STUFFED OLIVES 19c
SELECT BLEND COFFEE, lb. - .59c
LEMON CRISP BISCUITS, lb. - .21c
GINGER CRISP BISCUITS, 2 lbs. .25c
ROMAN MEAL - - - .33c
Richmello Tea is delicious - - - 79c
PUFFED WHEAT 2 for - - - .29c
PUFFED RICE 2 for - - - .35c
NEW VERDELLI LEMONS, dozen .25c
INTERLAKE TOILET PAPER 3 for - - - .25c
MAYFIELD BACON Machine Sliced, lb. .29c
CANADIAN PEAMEAL BACK BACON (sliced), lb. 38c
CANADIAN PEAMEAL BACK BACON (piece), lb. 36c
Hansens Junket - - - 2 for 25c
(in powder or tablet)
HANSEN'S ORANGEADE and LEMONADE, 2 for .25c
SEEDLESS RAISINS, 2 lbs. - .25c
SWEET MIXED or SWEET MUSTARD PICKLES (large, round Bottle), 35-oz. 50c
SOUR MIXED or CHOW PICKLES (large, round Bottle) 35-oz. - - - .40c
26
Steady Savings WE SELL DOMINION STORES TO SATISFY Quality Products

New Street Being Opened - Douglas Avenue

Auction Sale of Desirable Building Lots, Saturday Afternoon at 2 o'clock, June 28th

These lots are only one block south of the Canadian General Electric. Small down payment of $25.00 and balance to suit purchaser. Own one of these lots! The greatest opportunity of a lifetime! For further particulars apply 95 Hunter St. West. J. F. THORNTON, Auctioneer.

Sale will be held on the property. Should it rain, sale will take place on Monday evening at 6 o'clock.

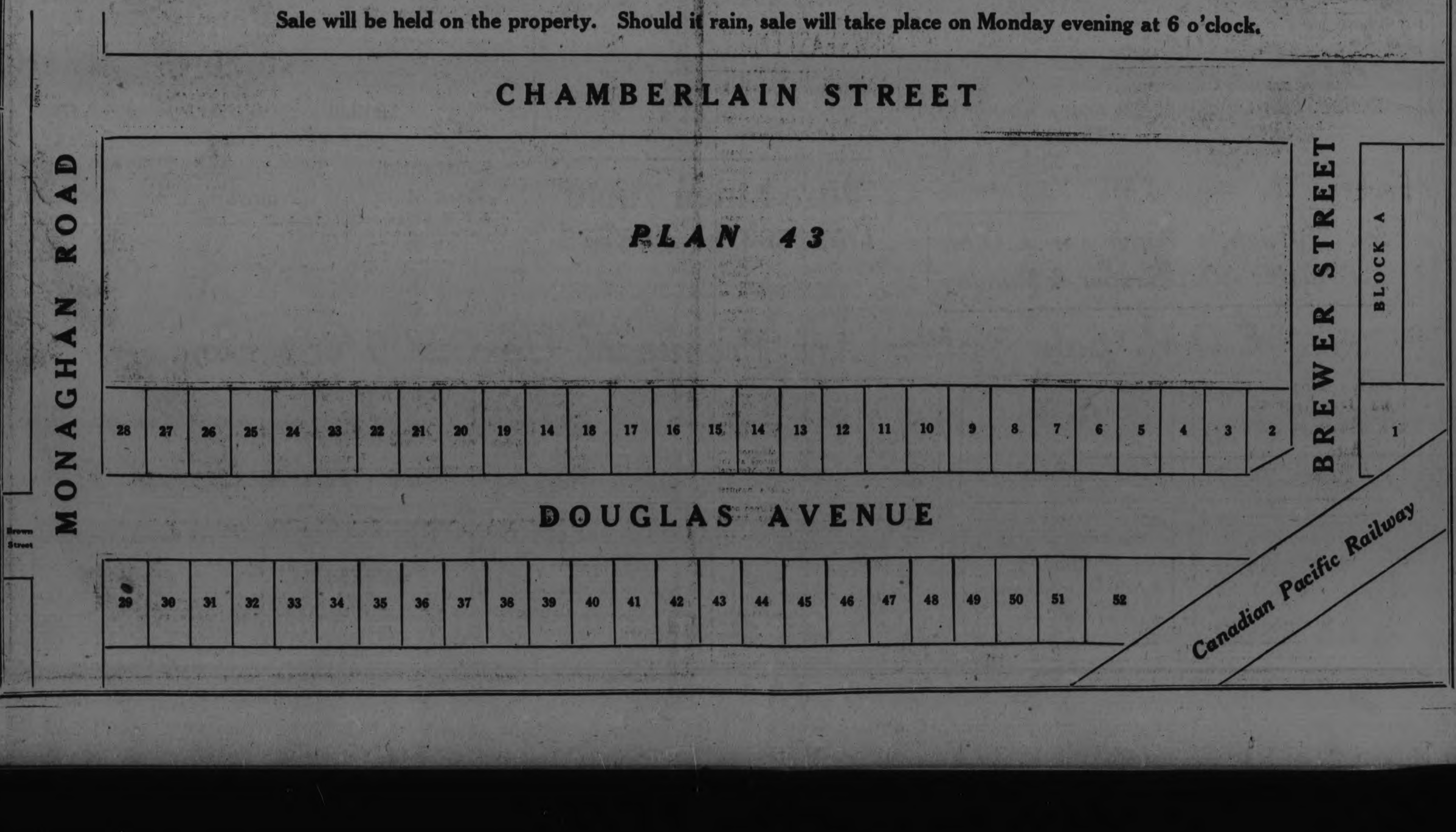

Smart Style Under-the-Arm Bags 98c each

Shiny black patent leather, developed in the newest "Under-Arm" style, with the low Sale price attached make these Bags one of the best values we have offered for a considerable time. They are lined throughout with colored silk and are fitted with coin purse, mirror and ticket holder. Trimmed with tassel and silver clasp.

Richard Hall & Son Limited

Stamped Nightgowns, Ready-Made. While They Last, 79c each

3 dozen only of these splendid value Gowns. Made up ready to embroider. Stamped with dainty, easily worked designs. Finished with hemstitched hems on neck and sleeves. This E. O. M. Sale price is very low, and the quantity is limited, so we urge early shopping.

Saturday Shoppers will find News of Value on This Page

Mid-Summer Clearance of Summer Wash Goods, yd. 17c

A great savings indeed awaits you at the Wash Goods Counter Saturday. 2,000 yards of Prints, Chambray, Ginghams and Percales are selling at this ridiculously low price. And what's more, they are all this season's materials, showing the newest designs and colorings. The Sale price is in some cases half and other a third less than regular. See this display tomorrow.

700 YARDS

Fancy Dress Voiles 35c yard

FORMERLY SOLD UP TO 75c YARD

A splendid choice of fashionable patterns and colorings. Fine sheer voiles. One of the best values we have offered this season. Purchase now while the E. O. M. Sale price prevails.

Smart New Wool Crepe Pleated Skirts. Special at $2.95 each

These new Pleated Skirts have been sponsored by Dame Fashion and come made up in fine wool crepe, in colors of sand, grey and navy blue. The special E. O. M. Sale price will urge you to come early. Have first choice and secure a smart style Skirt for summer wear at a very small layout.

CHILDREN'S ROMPERS AND CREEPERS FOR 79c EACH

Rompers made for service as well as appearance from dependable qualities of chambray and krinkle crepe. Trimmings of applique and contrasting pipings. Sizes from 1 to 6 years.

CREPE KIMONAS E. O. M. SALE FOR $1.95 EACH

There's nothing more serviceable for summer kimonas than krinkle cotton crepe, and the assortment shown for Saturday are indeed special value, being made on comfortable lines, with contrast band trimmings.

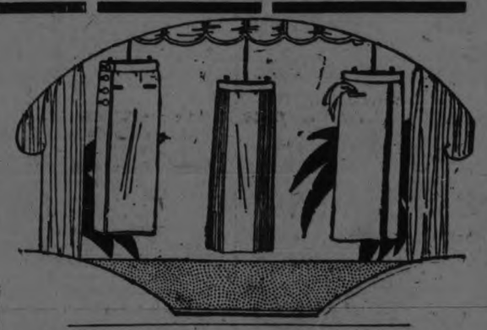

House Dresses for Large Women, $2.95 each

SIZES 39 TO 53 BUST

Neat fitting, convertible styles, giving neat slim appearance to stout women. Made of serviceable striped percale in blue and white, grey and white and pink and white colors.

Outstanding Lingerie Specials

White Checked Dimity Princess Slips

FOR 98c EACH

At this low price you will be wise to secure two or more. Of fine checked dimity, hemstitched, camisole top, hip fullness. Former $1.50 value.

(Main Floor)

Dimity Shadow-Proof Princess Slips

FOR $1.59 EACH

One of the leading values in the Lingerie Section, Main Floor. Serviceable Dimity Princess Slips with hemstitched camisole tops and double shadow-proof hems. Full range of sizes in white, pink and orchid.

STRIPED SEDAN SATIN BLOOMERS, PER 98c PAIR

10 of the season's best colors to choose from. Made with gusset seat, double elastic knee-bands. Roomy and comfortable. Regular $1.50 value.

(Main Floor)

CREPE BLOOMERS AND STEPINS, PER 59c PAIR

Made of very serviceable crepe which requires no ironing. Bloomers have gusset seat, elastic knee and waist-bands. Stepins are trimmed with lace edging. Both are in full comfortable sizes. Regular 75c per pair.

WHITE SEDAN SATIN BLOOMERS, PER 98c PAIR

Good quality plain sedan satin, white only with pink silk stitching, gusset seat, double elastic knee-bands. Regular $1.50 value.

(Main Floor)

EXTRA SPECIAL VALUE!

Women's Knitted Bloomers, 45c pair

PERFECTS, "CRESCENT" BRAND

Comfortable fitting Bloomers for misses and women. Perfectly knit from fine selected cotton yarns. Gusset seat, elastic knee and waist-bands. Colors of flesh and white.

Smart Style White Dimity Blouses $1.95 each

Smart style Blouses of sheer white dimity, with long sleeves, Peter Pan collars and cuffs. Trimmings of black embroidery and wide novelty hemstitching. Full range of sizes, and the Saturday E. O. M. Sale price is extremely low.

"Tooke's" Tailor Maid Shirt Waists $2.95 each

Smart, new, perfect fitting Tailored Blouses. Positively the latest styles shown for sports, street or busines wear. Made from fine linene, with high collar and patch pocket, in colors of natural and white. At a special E. O. M. Sale price.

GET IN THE SWIM! IN THE SMARTEST OF

Wool Bathing Suits $2.95

We were very fortunate in securing a wide assortment of the newest style All-Wool Bathing Suits at a clearance price from a leading manufacturer of high-class, good quality knitted goods, and we are passing this good fortune along to you. Your choice of the newest colors and color combinations, in sizes from 34 to 42. Values which ordinarily would sell up to $6.00 each. Less than half-price for the E. O. M. Sale Saturday.

(Second Floor)

Rubber Bathing Caps, 25c each

Made of pure rubber gum, showing the season's bright colors. Trimmed with bands of contrasting color.

Make Your Home Cool And Comfortable at E.O.M. Prices

TWO Chesterfield SUITES Away Below Their Real Value

One in blue mohair, the other in tapestry. Both Suites have 2 Arm Chairs and Chesterfield. Regular value, $269.50 and $287.50. E. O. M. special, each... **$219.00**

Walnut Finish Chair & Rocker

With cane back and seat. Two Rockers and one Chair. Very low in price. E. O. M. special, each..... **$8.49**

Women's Sports Ribbed Lisle Hose, pair - - - 79c

PERFECTS E. O. M. SALE

The newest style Hosiery shown to wear with the spring sports and tailored suits. These are particularly fine in quality, with novelty ribbed weave. All sizes may be had in colors of grey, black and beige.

EXTRA SPECIAL VALUE IN WOMEN'S

Perfect Silk Stockings 98c pair

"London Lady" Thread Silk and Thread and Art Silk Combination. Both are long wearing and fine quality. Full range of sizes in the following colors: black, logcabin, dove, nude, flesh, beige, bamboo and camel. If you're wanting smart style, long wearing Stockings at a low price partake of this splendid E. O. M. special Saturday.

See To-Night's Paper for E.O.M. Specials for After-Supper & Monday

Pure Linen Table Damask $1.29 yard

E. O. M. SALE,

70 inches wide. A beautiful fine linen quality, showing a range of dainty patterns. Considerably underpriced for the E. O. M. Sale Saturday.

Substantial Cork Mats

E. O. M. SPECIAL, **$1.69**

Ideal Mats for the bathroom or kitchen. Just 5 of them left. On Sale sharp at nine o'clock.

Torfeaco Bed Pillows

Filled with pure feathers. Guaranteed sanitary. Size 18 x 25. Covered with excellent quality of art ticking. E. O. M. special, pair..... **$2.45**

Heavy Rag Rugs

In two sizes. Assorted colors.

Size 25 by 54 inches. E. O. M. Sale special..... **98c**

Size 28 by 60 inches. E. O. M. Sale special..... **$1.32**

E.O.M. Sale Values Are Prominent On Our Third Floor

WAXED LUNCHEON PAPER PER 5c ROLL

Fifteen Sheets to a Roll, 12 x 15 inches in size. Pure White Sanitary Paper. Used for Picnic Lunches, as well as various Household uses.

CREPE PAPER LUNCHEON NAPKINS PER 5c DOZEN

Pure White Crepe Paper Luncheon Napkins, large size. You'll need several dozen this Summer. Purchase them on aSturday at E.O.M. Sale Price.

SYTA TALCUM POWDER FOR 15c JAR

Fine, delicately perfumed Powder. Put up in glass shaker jars. Regular 30c value. Half-price Saturday.

WHITE COFFEE CUPS AND SAUCERS, CUP 15c SAUCER

Perfects, coffee size, high glaze finish. 50 dozen for special Sale Saturday.

CLOVER LEAF CUPS AND SAUCERS, CUP 17c SAUCER

Finest qualities, finished with high glaze and clover leaf and Gold line.

CUT GLASS TUMBLERS, 6 FOR 59c

Clear blown crystal Glasses with neat grape design cuttings. Made with heavy base to prevent tipping. Regular 15c value.

LAUNDRY SOAP, 20 BARS 49c

4-ounce bars. Good quality Laundry Soap. A very special E. O. M. Sale price for Saturday.

MEN'S POLICE BRACES, PER 29c PAIR

A clearance price on 5 dozen pairs of Police Braces for men. Strong and durable.

MAMMA DOLLS FOR 79c EACH

3 dozen Lloyd-Harlem Mamma Dolls. Assorted costumes. Regular $1.25 value.

SOAP FLAKES, 2 LBS. 25c

Splendid quality Flakes for all laundry purposes. A new shipment of 500 pounds for Saturday's selling.

BIG BEN CASTILE SOAP, 3 FOR 25c

Regular 15c size. Pure Oil Soap. Large size cake.

BULLDOG BRAND AMMONIA POWDER, 4 PKGS. 29c

Full 16-oz. packages. Regularly sold at 10c each. Very specially priced for Saturday.

Meet Your Friends for Afternoon Tea in the Tea Room | Bundles and Parcels Checked at the Parcels Desk on Main Floor | Ladies' Shoe Shine Stand in the Shoe Dept. Second Floor

The GRESSMAN Company Limited
"The Store of Smiling Service"

Light Lunches Served at any time during Store Hours Third Floor | Hair Dressing and Manicuring Parlors in charge of Miss Murney | 50c Mid-day Lunch 50c 11.30 a.m. to 2 p.m. Tea Room

Holiday Values Vie with Holiday Spirit!

READY FOR THE HOLIDAY! When the major portion of the week-end outfit has been planned, there's the pleasure of rounding it out with items small in price but weighty in smartness. She who swims, she who rides, she adept at golf—all can count scores of wanted articles.

GLOVES, HOSIERY, SCARFS, SUNSHADES, BATHING SUITS, BLOUSES, SWEATERS, SMART TUB FROCKS

Or perhaps the cottage will need a few new Drapes, a Grass Rug or a piece of Furniture here and there. Whatever it is it awaits you here.

We Are Striving to Serve You Better

Every day something, little or big, is done to enable this Store to serve you better. It may be something to improve the delivery, mail order and telephone service; to make the rest-room more attractive. It may have to do with the installation of show-cases and the arrangement of departments for your convenience, or the improvement of the service behind the counter and the extension of the usefulness of the Personal Shopper. If there is some specific improvement you would like us to make, we shall appreciate your telling us.

The Gressman Co. Ltd.

Smart Notes in Tub Blouses

The color combination is as modish as in frocks or topcoats. Two or three selections from these tuck-ins and slipovers will carry your wardrobe delightfully. Hemstitching of black on a frilled colored voile; a plaided bosom front on striped broadcloth. There is every variation of the mode. Priced from **$3.25** to **$7.50.**

SECOND FLOOR.

Sleeveless Cardigans $2.95

Novelty Sleeveless Sweater made in open-front style, with five-button fastening and fancy check front, of silk and wool mixture, plain back and armholes finished with binding. Color combinations of white with mauve, Copen., pearl grey, gold and jade. Self colors of jade, buff, peacock blue, black and pearl grey. All sizes.

SECOND FLOOR.

Going Hiking, Boating or What-not?

You'll Need Sport Shoes for the Holiday!

PEARL ELK SANDAL, built to wear, of superior quality, at **$4.50.**

WHITE BUCK LOW HEEL SHOE, with trimmings of white calf, Goodyear welt sole and white rubber heels, **$9.00.**

BATHING SHOES, in colors of black, green, red and blue. Priced from **85c** to **$1.75.**

LADIES' SHOE DEPT., SECOND FLOOR.

MEN! Buy Your Hosiery Now!

Dominion Day Hosiery Specials in the Men's Shop

Men's "Cannon Mills" Silk Hose, with lisle feet, in colors of brown, black, grey and navy, **39c, 3 pairs $1.10.**

Penman's Lisle Silk Hose, in colors of sand, black, grey and brown, **50c, 3 pairs $1.35.**

Penman's Art Silk Hose, in colors of navy, black, sand, grey and brown, **59c, 3 pairs $1.70.**

A BIG VALUE LEADER FROM THE LADIES' UNDERWEAR DEPT. FOR SATURDAY BUYERS

40 Dozen Zimmerknit Bloomers 56 Dozen Harvey-Knit Fine Quality Undervests, Each - 38c

The Vests are in plain and lace-trimmed styles. Sizes 36 and 40. Snug-fit Bloomers with reinforced gusset to insure long wear. Size 38 only, in a choice of pink or white.

STREET FLOOR AND BARGAIN ANNEX.

A Cooling Dip Will Be in Order

Some bonnie lake is certain to invite you to refresh yourself this summer. Likely as not you will find yourself in a party of swimmers and long to join them in a handsome Bathing Suit from this assortment. Made of Botany wool, in colors of Paddy, rose, saxe blue, scarlet, navy and black; all with white trimmings. Priced, **$7.50.** A lighter weight at **$4.50.**

SECOND FLOOR.

The Hat You Want for the Holiday

Perky Hats in soft crepes and silky straws to add more charm to the holiday attire. Whether it be motoring, boating or what you will, here are Sport Hats to "fit" in every shade. Priced, **$4.95.**

English Ginghams, 39c

In a fine variety of colorings and checks. All fast colors.

Swiss Muslins, Organdies and Batistes, 99c Yard

English Striped Satinella, 69c Yard

The ideal lingerie cloth.

New French Ratine, 75c

In plain colors of brown, mauve, lemon, grey, green, pink and cocoa. Width, 38 inches.

Normandy and Beadora and Floral Voiles

An entire new range, in widths 36 to 40 inches. Priced 75c to **$1.25.**

STREET FLOOR, REAR ARCADE.

Double-Bed Size White Bedspreads, $2.98

A Canadian-made Spread, made of soft pure white material in neat designs.

FIVE HUNDRED

Colored Border Bath Towels, 48c and 69c Each

Excellent quality heavy "Cannon" Towels with colored jacquard borders in pink or blue. Large size.

Pure Linen Table Cloths and Napkins

Assorted patterns. Cloths 2 x 2, **$5.45.** Cloths 2 x 2, **$6.85.** Napkins, 22 x 22, **$6.95** dozen.

STREET FLOOR, REAR ARCADE.

A Candy Stripe Frock

A joy indeed are these Washable Dresses, so fashionable now. Frequent tubbings leave it charming so that she may wear it on many trips. It takes its place at sports and attends tea with equal grace.

English Habutai Candy Stripe, **$19.75.**
Broadcloth Candy Stripe, **$12.75.**

SECOND FLOOR.

The Children's Dept.

Wash Hats made of pique and silk check gingham. Some are slightly soiled, **98c.**

Infants' Lawn and Dotted Swiss Bonnets, **50c.**

INFANTS' LAWN DRESSES, $1.25

Made of fine quality lawn and daintily trimmed with Val. lace and tuckings. Round or square necks. Sizes 1 to 3 years.

Children's Lawn and Voile Dresses, 2 to 6 years, **$1.95.**

SECOND FLOOR.

THE DOMINION DAY HOSIERY DRIVE IS ONE OF THE BIGGEST SELLING FEATURES SATURDAY

Saturday's Big One-Day Super Value of the Dominion Day Hosiery Drive

SIX HUNDRED PAIRS

Ladies' Monarch-knit All Perfect Silk Hose 39c Pair

"Monarch Knit" means quality Hosiery—guaranteed to look well, to fit well and to wear well. The season's most favorite colors of beige, sand, cruiser grey, cordovan, black and white. Practically all sizes in each colors. One day —Saturday only.

STREET FLOOR AND BARGAIN ANNEX.

Children's Mercerized Lisle Socks, fancy turndown tops. All sizes. 50c values, for . . 39c

Ladies' Penman-made Substandard Silk Hose, $1.00, $1.25 and $1.50 values, for 58c, 2 pairs $1.10

Ladies' Silk Hose, all perfects, in colors of black, white, brown, grey, beige and sand 49c

Ladies' Fine Quality Lisle Hose 48c

"Artistic Maid" Extra Quality Silk Hose . . . 95c

Boys' and Girls' Ribbed Black Cotton Hose—
Sizes 6 to 7½ 19c
Sizes 8½ to 9½ 23c

Ladies' French Clock Silk Hose 67c

Children's Mercerized Lisle Socks, with colored tops 29c

STREET FLOOR.

Selling in the Bargain Annex Saturday

Plain and Fancy Dress Voiles

FORMER 75c, 65c AND 49c VALUES ALL ONE PRICE.

37c Yard

A splendid selection of colors and patterns, while the widths are 36, 38 and 40 inches. You will benefit by an early selection.

A Sportsy Poke Hat $3.75

A group brought together especially for the Saturday Bargain Annex selling. Attractive straws and braids, with trimmings of ribbon and flowers. Mostly small shapes.

BARGAIN ANNEX—SATURDAY.

Dominion Day Specials in Dress Fabrics

36-Inch Habutai, $1.39

This is our best and heaviest quality. Guaranteed washable and comes in all the newest shades; also black and white.

Tussor Brocade, $1.29

In colors of orchid, maise, pink and white, 36 inches wide, and very suitable for dresses and lingerie. A splendid wash fabric.

Crepe de Chene, $2.48

A new heavy Crepe that is 38 to 40 inches wide. Used extensively this season for blouses, dresses and scarfs. The shades are very comprehensive in their array, including black and white.

Stripe Vella Vella, $2.48

This popular material is 36 inches wide and the favorite fabric for smocks, jacquettes, skirts and dresses. Colors are tangerine, cinder, cocoa, sand and French blue.

STREET FLOOR, DRESS GOODS DEPT.

Only Two Days Left of "Redfern Readjustment"

Do not fail to take full advantage of the many special price offerings of Saturday and Monday. Read again last Wednesday's advertisement.

Voile Dresses $5.00
Silk Dresses $25.00
Silk Dresses $12.00
Voile, Gingham and Ratine Dresses, $3.50
Swagger Coats $14.50
Tub Blouses $2.50
Whitewear, in two groups, 95c and $1.75

REDFERN SHOP.

Dominion Day Attractions on The Third Floor

Nottingham Curtain Nets, 39c

In pretty designs and lacy effects, in floral and conventional, 43 inches wide, and ordinarily sells for 50c.

Linoleums, $1.05 Sq Yd.

The most logical floor covering for the summer home. There has just arrived several new designs in the latest colorings. This sanitary Lino. comes in widths to cover the floor without a seam.

Tapestry Rugs, 10 Per Cent. Off

Your choice of any Tapestry Rug in the Store at 10 PER CENT. OFF the regular price. Your opportunity to procure a hard wearing Rug at far below the usual cost.

Madras Curtain Nets, 35c

This Madras Curtaining is 36 inches wide and comes in very attractive designs. Values usually up to 55c yard.

THIRD FLOOR.

Society Brand Clothes for Hot Weather

These clothes are no different in their effect from the best of wool suits. The fabrics are cool and comfortable, cut in the Society Brand manner, faultlessly tailored. For comfort, for looks, for economy to the well dressed man, there's nothing like them. We have a full assortment; tropical worsteds. Unusual values at **$25.00.**

MEN'S SHOP.

Kotex — Kotex Sanitary Packages Sold in Corset Dept. and Main Floor ..... each, $1.00

Hair Curlers — Electric Hair Curlers, guaranteed for One Year ..... each $1.89

Rubber Pants — Infants' Rubber Pants, pure gum rubber, fully guaranteed ..... 2 Pair for 49c

THE J.C. Turnbull CO. LTD

Children's Socks — Children's Lisle Socks, all sizes, white with stripes. Regular 50c, for, per pair 25c

Leather Belts — Patent Leather Belts, Black or White ..... each 15c

Handkerchiefs — Swiss Lawn Handkerchiefs, embroidered corner; all colours ..... 6 for 49c

Fine Lingerie Specially Priced for Holiday

Nainsook Gowns

Smart style Gowns with short sleeves, round neck and trimmed with lace, ribbon and tucking. Assorted sizes. Cut full. Each..... **79c**

(Lingerie Circle, 2nd Floor)

Gowns of Checked Dimity

Charming Gowns of the sleeveless variety. Made from Irish mercerized dimity in tiny check. They are low cut and trimmed with hemstitching, ribbon and puckering, with bias binding of contrasting hue. Assorted sizes. Each... **$1.69**

(Lingerie Circle, 2nd Floor)

Gowns of Krinkle Krepe

Finest quality crepe in blue or white with neat floral design. Square neck, sleeveless and trimmed with banding of plain satinette. Assorted sizes. Exceptional value at..... **$2.39**

(Lingerie Circle, 2nd Floor)

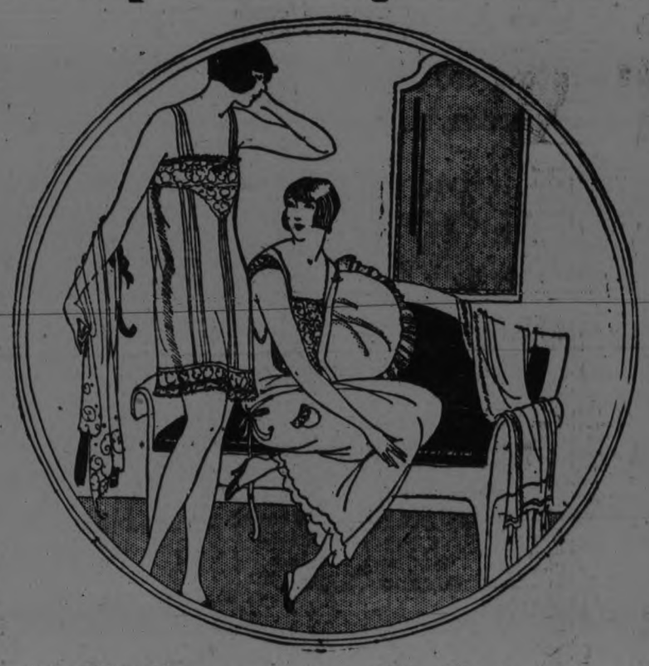

Lace Trimmed Slips

White Nainsook Princess Slips, trimmed with lace edging and insertion, opera style, strap shoulder, shadow-proof. Assorted sizes. Sale price, each..... **$1.25**

(Lingerie Circle, 2nd Floor)

Step-in Bloomers

Made from serpentine or krinkle crepe or checked dimity. Edged with beading. Good range of colors..... **98c**

(Lingerie Circle, 2nd Floor)

Knickers of Voile or Crepe

Flaked voile or krinkle crepe of good quality made into Knickers of generous sizes. Two rows of elastic at knee, elastic at waist and double gusset. A choice of pink, canary or sunset. Selling at..... **$1.45**

(Lingerie Circle, 2nd Floor)

Pink Nainsook Gowns

They are the sleeveless type, square neck, strap shoulder, deep hem finish, cut full and roomy, pink only. Assorted sizes.. **$1.19**

Children's Bloomers

Black Sateen Bloomers for girls aged 8 to 14 years. Elastic waist and knee. Cut full. Seams carefully sewn. Pair..... **98c**

(Lingerie Circle, 2nd Floor)

Silk Bloomers

Fine Knitted Silk Bloomers with dropstitch effect. Have double gusset, elastic at waist and knee and are cut full and roomy. Assorted sizes. May be had in flesh, mauve, orchid and white. Pair..... **$1.98**

(Lingerie Circle, 2nd Floor)

Silk Vests

(Lingerie Circle, 2nd Floor)

Knitted Silk Vests showing dropstitch effect, opera top style, good length and neatly trimmed hems. Ribbon shoulder straps. Choice of white, flesh or orchid..... **$1.19**

(Lingerie Circle, 2nd Floor)

Children's Whitewear Left from the Lech Store

When we purchased the Lech stock last fall it was too late in the season for selling summer Whitewear, so we put it away for a more appropriate time of the year. We start this Sale tomorrow when you may purchase Children's Fine Quality Underthings at away less than half regular prices.

(Lingerie Circle, Second Floor)

Satinette Slips

Made from English satinette cloth of excellent quality. Opera top, strap shoulder and hemstitch trim. Choice of black, navy, mauve, rose, white and Paddy. Each..... **$1.89**

Slips of Nainsook

Pink or white nainsook, attractive style, with stamped monogram to work. Hemstitch trim. Shadow-proof. Assorted sizes. Each..... **$1.39**

(Lingerie Circle, 2nd Floor)

White Summer Hats

A Special Purchase

All the season's latest creations in White Ready-Trimmed Hats, bought at a special price concession for the holiday. Individual styles, newest effects, best of trimmings. Save 25 per cent. on the purchase of a summer hat by selecting from this group Saturday. **$5**

Summer Dresses of Irish Linen at the Low Price of

Simplicity of style lends charm and dignity to these Frocks. Made from real Irish linen. Some in two-piece middy style, others in one-piece modes. Featuring drawn-work Val. lace, Peter Pan collars and cuffs. Excellent range of season's popular colors. Also a generous showing of Crepes and Ratines. All specially priced for Saturday and Monday at **$5.95**

Buy High Grade Wash Fabrics at Bargain Prices

English Voiles

Neat designs on Dark Colored Voiles of excellent quality. A most popular line, that is greatly underpriced. 36 inches wide. Good range of colors. Yard..... **33c**

Lingerie Crepe

Best quality English Lingerie Crepes in all plain or with neat design. A most popular number. Looks most attractive when made up. Choice of pink, orchid, white, canary or sky. 30 inches wide. Regular 50c, for..... **35c**

Anderson's Ratine

Anderson's famous makes of Plain Ratines and Crepes. Much in demand for dresses this season, and greatly underpriced. To be had in white, grey, orchid, mais, sand and Copen. 36 inches wide. Regular 98c value, for, yard..... **59c**

Thread Silk Hose, Reg. $2

Hundreds of pairs already sold. Extraordinary value. Full fashioned, good weight, widened top. All popular colors. Full range of sizes. Mill irregulars. Pair..... **98c**

(Main Floor)

Women's Combinations

Fine Swiss Rib Combinations, umbrella or tight knee, crochet trim. Assorted sizes. Extra value at..... **79c**

Pleated Skirts

The big favorite of the season. They are smart for wear everywhere. Made of wool crepe. Knife pleated, with or without camisole top and a choice of grey, cream, sand or cocoa. Each **$3.98**

CANDIES

Assorted Chocolates
Milk Chocolate Buds
Plain Marshmallows
Chocolate Nougat
39c

Vacuum Bottles

200 Vacuum Bottles in a Sale. They are pint size, will keep liquids hot or cold and maintain the same temperature for hours. An essential for every picnic. Japaned case, nickled screw top. Extra value at..... **59c**

97-Piece Dinner Set Regular $25.00

$16.95

A real snap for those needing Dishes for the cottage. Made of English semi-porcelain, high glazing, with neat floral design. The Set consists of 12 Cups, 12 Saucers, 12 Bread and Butter Plates, 12 Tea Plates, 12 Dinner Plates, 12 Soup Plates, 12 Fruits, 1 10-Inch Platter, 1 14-Inch Platter, 2 Casseroles, 2 Covers, 1 Sugar, 1 Cover, 1 Cream, 1 Soup Bowl, 1 Fruit Bowl, 1 Pickle, 1 Gravy, 1 Gravy Stand.

Men's Shirts

A holiday snap in Men's Fine Quality Shirts. Cut full and roomy. Best of materials, attractive stripes, fast colors. All sizes from 14 to 17. Regular values, $2.75 to $4.00, for **$1.98**

(Sold in Top Floor Men's Shop)

Linen Table Cloths

Pure Linen Table Cloths in several exquisite designs. Bleached a snow white, close weave and very durable. Size 72 x 72. Regular $6.00 value, for..... **$3.98**

200 Smartly Trimmed Hats and Sailors, made to Sell up to $5.00 Each

A Clearance of a Prominent Manufacturer's Entire Stock

A prominent manufacturer shipped to us his entire remaining stock of this season's Hats with a request that we clean them up at this ridiculous price. To say the value is extraordinary would be putting it mildly. They must be seen to be fully appreciated. All the season's approved styles in Ready-to-Wears that are charmingly trimmed and a splendid range of color combinations to select from. There are also many Sailors in the lot. This maker is starting on fall models, hence the clearaway of this present season's stock. Saturday shoppers will be the gainers. **98c**

SOLD IN BARGAIN FOURTH.

THE ROTARIANS PLAN A BIG DAY

Water Street is Being Paved For the Occasion, Says Press Agent.

Touching the matter of that Rotary Carnival. As the days pass and the committees file and sandpaper and polish up what they propose to put on, there will always be something more to say. Of course it should be something that will interest the public in the proposition and make all of mind to go and see the aggregation, constellation and other things to be admired and commented on.

But first, and this is important. The Carnival is not gotten up with the idea of gaining money for Rotary. When Rotary needs money for its own purposes, for its uses for itself, it puts up in meeting Rotarians Green, McElderry, Crane and Kenner to inveigle from the pants pockets of the members some ample coin. It has been done and will be incurred again. This time the Club is anxious to get some money for the Aid to Crippled Children Work. A mighty fine object. The needs, most piognant and pitiful, of children who are in positions where their parents are unable to pay for proper treatment, appliances and remedial attention. All over the land it is surprising how much is being done, in general, but each community has its own intimate problems in respect to these children.

The entire proceeds of the Carnival will go to the above object, and it is hoped that the avails will be something handsome. Of course the rule holds good in this case, just as in business that you have to expend money to make money, so the Carnival will cost considerable, which it is expected will be recovered from the admissions as a part of the takings. It will be helpful if everyone will arrange to lay out the small admission fee of twenty-five cents and in return get a good afternoon's entertainment, to say nothing of the evening seance to follow.

The City Council has gotten to work and is having Water street, for over a mile paved and other streets similarly fixed up. Men driving cars think that this work is being done to accomodate them. Not so, entirely. The Council, which is often positively benefifient, has had in mind the hundred of boys and girls slipping around on bicycles, and the paving makes wheeling a real pleasure. So youth will begin to share in the convenience of the paved street just as soon as either or both are able to straddle a wheel, which is just after both have gotten out of the kindergarten class.

In order to encourage riding of wheels Rotary is offering and in fact will give away two bicycles, one each to the boy and girl who will sell the largest number of admission tickets. that admit to the Carnival. Parents who have children, and most parents have, as Chris Graham sagely observed, will please impress the facts of the wheel competition on their offspring. The advertisement appearing in the Examiner tells of the offer. Tickets will be ready to give out, early next week and the wheels will be on exhibition in the window of Kingan's Hardware store in a day or two. Wheels shining in colored enamels and glittering with silver plated fixings. Cycles that any boy or girl would be proud to own, let alone the added renown of having earned the wheel one's self. Boys and girls will think of this competition every night the last thing before going to sleep, so as to have something nice to think about on getting up the next mrning. The writer knows of a boy who was given a nice big apple to be eaten the next morning, and he thought so much about the coming satisfaction that he got up in the middle of the night and consumed the friut.

The horse racing committee is at work rounding up several owners of horses to come in and bring quadrupeds that have a visible turn of speed. Understand, this committee does not race horses, as a practice, but only promotes such enterprise as a part of the game. It is, as you know, a little late for winter speeding and a trifle early for fall bursts of speed, but the aole cho... the committee thinks the matter can be fixed up if considerable inducements are offered. A few race in the two-wheeled (bicycle) class are proposed, it being assumed that we have young persons with ample endurance to propel wheels at astonishing velocity.

However it is almost too early to predict what is coming, and there is plenty of time to announce, but the main thing that the executive committee wish to have impressed on the public is that appropriations of twenty-five cents pieces be gotten ready to hand to the boys and girls who will ask, implore and inveigle those they meet to purchase.

ZAM-BUK

is the best remedy known for sunburn, heat rashes, eczema, sore feet, stings and blisters. A skin food!

All Druggists and Stores.—50c.

NEWS KING'S WHARF

Fishing Not So Good This Year, Tourists Report.

KING'S WHARF, June 27.—Tourists at Mr. O'Neill's report the fishing not so good as in former years. They say it is an ideal spot for camping and tourists will be sorry if the fishing fails. They attribute it to the cool weather.

Mr. O'Neill expects a big season and has made every preparation to accommodate his guests, building a garage to accommodate a large number of cars and have extra sleeping quarters and as the baker and butcher comes through here three times a week they will have no trouble in providing plenty of eatables.

Mr. Francis Cavanagh of Ennismore spent the week-end the guest of friends here.

A large number from here attended the social at Downeyville Friday evening and report a splendid time.

Mr. Andrew Morrissey is seriously ill.

Mr. Walter Herlihey and party of friends motored to Peterboro Sunday and spent the day the guest of friends.

Mr. and Mrs. Peter Perdue were business visitors to Lindsay Wednesday.

Mr. and Mrs. Daniel O'Neill spent Sunday the guest of Mr. and Mrs. Jos. O'Neill.

Mrs. Richard Murtha was the guest of her sister, Mrs. John Collin in West Emily Monday.

Dr. Blanchard of Lindsay made a professional visit to this locality Tuesday.

Miss K. A. Perdue, nurse-in-training at Parry Sound has returned to her duties after spending her holidays at her home here.

Miss Mary Twomey has arrived to spend her vacation with her parents, Mr. and Mrs. Thos. Twomey here.

The Misses Nora and Mary Harrington, Marie O'Neill and Viola Herlihey of Lindsay are spending their holidays at their respective homes.

OVERLAND SALES SHOW STEADY INCREASE

May was the greatest month for retail deliveries in the entire history of Willys-Overland and in the third week in May, Willys-Overland broke all world records for retail deliveries.

During the first five months of 1924 Willys-Overland sales in Ontario have shown the greatest gain in percentage of total business done than that of any other of the five largest automobile manufacturers.

That there is a big gain in Willys-Overland sales generally throughout Canada may be judged from the following statement of Mr. E. R. Paige, Sales Manager, who has just returned from a five weeks' trip visiting Willys-Overland dealers in the Western Provinces.

Mr. Paige says: "Willys-Overland business is running 50% ahead of the tendency of the industry in the West.

"I found general conditions in the West, particularly in the three most Western Provinces, very much improved over a year ago. The beneficial effects of last year's big crop is most pronounced and the favorable possibility of another good one this year is the foundation for the optimism to be found on every hand.

"In Saskatchewan, Alberta and British Columbia the automobile business in particular is showing a very substantial increase over a year ago. Manitoba is holding its own with last year, but an increase of 50% is predicted in the other two Prairie Provinces.

"While automobile sales in general are showing an increase of about 50% in the Western Provinces, it is very interesting to note that Willys-Overland business reflected for the first five months an increase of 100% over the corresponding period a year ago.

"There could be no more convincing proof of the satisfactory performance of the new Overland and Willys-Knight models and of their wide and rapidly increasing popularity, than is shown in the gratifying fact that Willys-Overland business in the West is 50% ahead of the general increase of the industry."

With Willys-Overland business showing substantial gains in Quebec and the Eastern provinces, Mr. Paige is very enthusiastic and states that 1924 will be a splendid year in the history of Willys-Overland in Canada.

REDUCTION OF STAFFS.

C.N.R. Shop Staffs to be Reduced by Fifteen Per Cent.

MONTREAL, June 27.—(Canadian Press).—Fifteen percent of the staff at the Canadian National Railway shops at Point St. Charles will be laid off until further orders, commencing the end of June. It is declared that similar action will be taken all over the system.

A plebiscite vote was taken in the shops, among the "Big Four" union members as to whether they would prefer a lay-off of fifteen percent of the men or complete closing of the shops during one week in every month. The result of the vote showed the majority to be in favor of staff reduction.

TWEED SOLVED ITS PROBLEMS IN EDUCATION

Consolidated School Undertaken Amid Dissatisfaction Justifies Itself.

ONE OF FIRST

Amalgamation Brought 3 Schools Together, Lowering Tax Rate.

(By a Staff Reporter.)

TWEED, June 25.—Tweed was one of the very first communities in Ontario to take advantage of the opportunities offered by Hon. Dr. Cody when he was Minister of Education in the Hearst Administration, to solve the educational problem by setting up a consolidate school. This was not accomplished without a good deal of friction among the ratepayers, but the promoters of the movement held to the task that they had set themselves and now that the school has been in operation for three years they feel that their labors have been rewarded. As evidence of the success they point to a lower Public school rate and an attendance that has increased over 50 per cent in the rural sections.

Three Schools United.

Before consolidation there were five teachers in the Tweed Public school and the rate was 17 1-2 mills. The schools at Chapman's Corners and Farnsworth's Corners were taken in, each of these being three miles from Tweed. Some of the pupils form these sections come from homes that are six miles away. Two motor buses transport 51 pupils, the number from Chapman's, while the 62 pupils that come from the Farnsworth school are carried in three horse drawn vehicles. Before consolidation the children in some of these sections had a walk of three miles or more to school and in bad weather they were unable to attend. The busses in which they now ride are covered so that the pupils are protected from rain, heat or cold.

Transportation Problem.

One of the strongest arguments used by those who were opposed to consolidated schools is the claim that it would be impossible to operate these busses steadily during the winter season and that the attendance would suffer.

This is how the transportation problem has worked out at Tweed. In the two rural sections the attendance before consolidation was 65 per cent. of the enrollment. It is now 90 per cent. At the Chapman school the attendance, formerly 26, is now 51. The yearly cost of transportation is $3,500. The students from the county who are attending the Tweed High school from the neighborhood served by the busses are carried every day free of charge, this alone being regarded as an important consideration. Every student so brought into the village is an asset as the cost to the urban ratepayer of maintenance of the High school is lessened in proportion to the number of county students. These High school students are not required to wait for trains, running in the village without oversight, in order to make their homes. The buss rides are so many daily holidays to the children.

The Initial Outlay.

Tweed had a good Public school building when consolidation was effected. All the exchanges required were filling up the other as a manual training room and the basement as a play room. There were five teachers before consolidation and there are six now, one less than the total number employed in the three districts before consolidation. The rural sections turned over their property to the Board and this is still held, waiting a chance for a sale. The two school buildings with grounds attached, are valued at between seven and eight thousand dollars.

Cost Under Consolidation.

The probable cost has always been a factor in discussing the question of consolidation. Tweed's Public school rate was 17 1-2 mills before the union. In the first year after consolidation it dropped to 14 mills and for the last two years it has been 13 mills.

The school rate in the township sections has not been affected by more than one mill and for this nominal increase the children are enjoying the same educational advantages as those in the village. At the outset it was found that the rural pupils were not as well advanced as the village children in corresponding grades, but all this has been changed.

It is hardly correct to say that the rural rate has increased one mill under consolidation. One of these sections had not been levying enough by half a mill before the change and found itself faced with a deficit of about $400.

Inspector J. E. Minns.

To Inspector J. E. Minns, who has held that position in Centre Hastings for the past nine years or more, is given the credit for bringing about consolidation. He worked for it for years, figured out every detail and his estimates and forecasts in all cases proved correct. Much to the regret of the district Mr. Minns has resigned his position, having been appointed principal of the Collegiate Institute at Vankleek Hill.

Tweed School Board.

The members of the Public or Consolidated School Board of Tweed, are C. H. Kerr, chairman; J. F. Houston, secretary-treasurer, Miss A. Rayburn, J. H. Foster and R. T. Graham, every one of them a friend of education, and an enthusiastic exponent of the benefits of consolidation.

Every Teacher a Specialist.

Every one of the six teachers on the staff is required to be a specialist in some particular subject, and the people enjoy advantages that are denied those in many of thes High Schools of Ontario. S. H. Connor, the principal, who is preparing a class of 18 for the entrance examinations, also teaches manual training; Miss Bessie Clarke, third grade; Miss G. M. Moran, second grade, specializes in Art; Mrs. H. A. Rowe, second and first grade, in Agriculture; Miss Lila Maley, first reader, in Music; and Miss F. Garrett, first reader, in Household Science.

Hot Lunches.

Hot lunches are served the pupils from the country from November until April each year, the basement being fitted up as a dining room. There is a regular bill of fare for every day of the week, and the children bring from home the main articles on the menu, these being cooked at the school. All the atricles which it is necessary to purchase at the stores are paid for by the Board.

During the lunch hours the children are supervised, Miss Garrett being in constant attendance. They are given lessons in table etiquette, and are required to eat slowly, spending 20 minutes at the table. The boys are divided into five teams, and the girls into as many, these to take turns in washing and putting away the dishes used at each luncheon. This is another department of the school life which the pupils thoroughly enjoy. Fine specimens of workmanship are turned out by the class in manual training, and Mrs. Rowe gives her pupils a fine working knowledge of all matters pertaining to Agriculture and Nature Study.

Tweed has an excellent High School, the principal of which is F.M. Moffatt, who came here about a year ago from Campbellford, where he had successfully taught for six years and who is maintaining the reputation which he earned in that town.

Safeguarding Pupils' Health.

One of the features of the school is the care that is taken to prevent epidemics. If a child is taken sick during school hours he or she is placed in a small room for which a comfortable couch has been provided. If the sickness proves contagious the room is disinfected, so that there is little danger of an outbreak among the other pupils.

Miss Garrett has charge of this branch of the school work, in addition to her duties as teacher of the Primary Department and of Domestic Science.

In every class room, all of which are well lighted and ventilated, there are a number of high-class pictures that have been donated by the residents. Tweed's Consolidated School is an institution in which every public spirited citizen takes a pardonable pride, and the staff is voted by the inspectors as second to none in Ontario.

30 Miners Smothered To Death By Explosion

VIENNA, June 27.— (Canadian Press.)— Thirty miners were asphyxiated to-day by an explosion in colliery at Hartgloggnitz. Rescue work was found impossible owing to defective gas masks and some of the rescue party lost their lives.

Auto Sense

WHEN THE OLD BOAT SPRINGS A LEAK

By Williamson

There are too many makes of carburetors to attempt to explain just how the float and valve operate, but the float serves the same purpose on all. The valve is usually shaped like a well-pointed pencil and fits into a tapered seat, the opening of which is very small. Shaped as it is, you can see why it is necessary for the value to be accurately seated.

Tapping the valve down into its seat is usually all that is necessary to secure the proper seating, but if it is necessary to grind it in, care should be exercised to keep the seat true and not to grind any more of the metal away than necessary.

With such a delicate valve, a speck of dirt can cause a lot of trouble. The strainer should be removed, cleaned and inspected once in a while. The strainer is made of wire mesh, and when removed you will find that it is usually covered with foreign matter which prevents the proper flow of gasoline into the bowl. If there is water in the gasoline, it is likely to cause rust, if the mesh is not made of some material which will resist it. It is not a dirty job to clean the strainer, so do not be afraid of it.

If you find that your float, which is usually made of metal, has sprung a leak, it can be repaired, but it is safer and usually less expensive to buy a new one.

COBOURG AND DISTRICT

COBOURG, June 26.—In the County Court here last week, before Judge Huycke, the Bowmanville Hospital brought action against the Township of Clarke for some $700, payment for the care of a patient, Mrs. Charlotte Moore. Mrs. Moore died recently. She went into the hospital on August 22, 1922, and from then until September, 1922, her son paid the bill. From October 29, 1922, until the time of her death, June 14, 1914, he paid to the hospital $157.50, and the Hospital is suing the municipality of Clarke for the remainder of the bill. The Hospital charge was $10.50 per week, and this would amount to between $700 and $800. A number of witnesses were heard, and the case lasted the greater part of the day. Judgment was reserved.

A Fishing Trip.

Mr. Clarence Robson and Mr. H. L. Nathanson, of Famous Players' Canadian Corporation, passed through town recently on their way north to Hastings and district on a fishing expedition.

Orangemen at Coldsprings.

A large number from both men and ladies' Orange Lodges went to Coldsprings on Sunday night where they joined with their brethren of Coldsprings L.O.L. in a church parade to the Presbyterian Church where they listened to an able sermon by Rev. J. S. Ferguson.

Will Go To Peterborough.

The Orangemen of this district will go to Peterborough on July 12th to join in the celebration there.

Teachers Leaving Cobourg.

Miss Elcoaf, of Seaforth, commercial specialist on the Cobourg Collegiate Institute staff, has accepted a position at Galt on the Collegiate staff of that place. Miss Timon, of West Meath, another local C.C.I. teacher, has taken a position in Kitchener.

Death of Mrs. Hannah Doidge.

The death took place at the home of Mrs. John McKinley, Plainville, of Mrs. Hannah Doidge, widow of the late Thomas Doidge, of Hamilton Township. She was a daughter of the late Joseph Harris, and died on her 93rd birthday. Mrs. Doidge fell and fractured her leg a couple of weeks ago and had gradually failed since. Before that she had been usually well for a woman of her years. She is survived by one son, Albert, on the homestead, and by three daughters—Mrs. James Brooks, Gore's Landing; Mrs. John McKinley, and Mrs. James Ritchie, Plainville.

Bowling News.

Cobourg Bowling Club met on Friday evening and elected the following skips for the season:—Messrs. J. Watson, G. Mitchell, H. Hall, A. E. Hopper, W. H. Hopper, M. Boothe, J. W. Beckie, J. Davidson, D. W. Coyle, E. A. Carvin, E. Guillet, F. Burge, S. Thorpe, W. De Long, A. E. Martin, E. A. Hircoch, George Neal, F. J. Skitch. The local bowlers have decided to hold a torunament on July 9 and 10, when it is expected that a large number of teams will be here to compete for the valuable awards offered. It is hoped that a band concert will be put on the evening of the 9th at Victoria Park, where the green is situated.

The High Court.

Mr. Justice Riddell, of Toronto, was to have presided at the non-jury sittings of the Supreme Court which opened here on Monday, but as there was only one action entered, and that was settled out of court between the parties, Mr. Justice Riddell did not come down from the city, but asked Judge Ward to sit in his place in order that the Court might give direction. The action was brought by Mrs. Tweedle, widow of the late Isaiah Tweedle, of Brighton Township, against Wood, and all, executors of the will of her deceased husband. The plaintiff asked the Court to declare that the money deposited in Molson's Bank at Trenton was the property of plaintiff and not of her late husband.

E. W. McMaster, judgment creditor of the estate, was added to the defence as a third party. The amount of the bank deposit was about $1,750. W. F. Kerr, K.C., and Archie Cochrane appeared for the plaintiff and J. B. McColl for the defendants.

ONLY IN DREAMLAND.

We shall wander no more,
As we wandered of yore,
O'er the bonny green hills of old Dummer,
When our hearts knew no care,
And enchantingly fair,
Every scene, in the warm smile of Summer.

How pleasant these bowers,
And how happy the hours,
Spent down by the broad river roaming,
Just whileing time away,
Until Sol's lengthening ray
Brought birds, bees and lowing kine homeing.

That time is gone for aye,
'Twas far too bright to stay,
And to mortals below is ne'er given,
More than a fleeting glance—
A foretaste, in advance—
Of bliss that blooms perennial, but in Heaven.

But, though all joy seems reft,
Still is one solace left,
One glad'ning ray, in life's beclouded weather,
In sunny scenes of sleep,
Our tryst again we keep,
O'er dreamland's hills we wander still together.

Mrs. A. F. Calder.

Every bird changes its feathers at least once a year.

BLUE COSTUMES.

The leading French houses are showing more navy blue costumes than ever before, but so far there seems to be a decided preference for black with very knowing women.

RED CROSS IS BRANCHING OUT

Ten Years Ago It Was Established in Less Than 40 Countries While To-day it is in 51 Countries.

TORONTO, June 27.—(Canadian Press.)— Ten years ago the Red Cross was established in less than 40 countries. To-day, the International League of the Red Cross Societies has branches in 51 countries and it is anticiptaed that this total will be increased to 60 within the near future. Such were the facts which Dr. Rene Sand, of Paris, secretary of the League, cited as a proof of his assertion to yesterday's luncheon gathering of representatives of the Canadian and American Red Cross Societies that the organization was within measureable distance of covering the world.

As president of the Canadian Red Cross, Sir Robert Borden presided over the gathering which was held in the King Edward Hotel. In one sense the function partook of the nature of a birthday party, for Sir Robert was 70 years old yesterday, and following the King's, his was the first toast drunk by 300 or more guests.

DANCER'S HEART NOW.

LONDON, June 24.—The weird strains of syncopated music have produced the newest complaint — "dancer's heart." Fashionable London has succumbed to the malady. Everywhere you hear it —in ball rooms, at the theatre, in brightlighted cafes: "The doctor says I have dancer's heart." Doctors tell their patients that they are suffering from overstrain and must dance no more for months.

PLAN ALL-METAL PLANES.

LONDON, June 27. — Winged ships of metal, with staunch sea-going hulls, are being evolved by British aircraft experts. Refueling in mid-air from airplane tankers by means of flexible tube devices also is to be developed on the new air boats.

A Little Bit of Everything.

BOWS-WOWS.

Chairman Elliott, of the Northern Pacific, recites:

"My grandpa notes the world's worn cogs, and says we're going to the dogs. His grand-dad in his house of logs, swore things were going to the dogs. His dad among the Flemish bogs, vowed things were going to the dogs. The cave man, in his queer skin togs, said things were going to the dogs. But this is what I wish to state: The dogs have had an awful wait."

MEX.

More than a billion barrels of crude oil have been taken out of Mexico since the first well was drilled in 1901.

Some of the wells were fabulous producers. One flowed 168,000 barrels a day. It was all a huge golden plum for oil companies. Rivalry for ownership of the big Mexican oil fields fanned the flames of many a revolution.

But Mexican oil production is dropping swiftly. The end is in sight. The golden plum is withered. And Mexico is peaceful—for Mexico. There's less incentive for revolutionary plotting by outsiders.

FRUIT.

Here's a tree planted 294 years ago that will bear fruit again this season. Last year it yielded a bushel of pears. The tree is at Danversport, Mass. It was brought over from England by Gov. John Endicott in 1630 and planted on his farm.

Why does nature give 294 years of life to an unintelligent, relatively useless tree—and kill off men with superbrains before they are a third as old? Is she jealous of her secrets, afraid we'll learn too much? You've noticed that the finest brains usually are in weak bodies, nature trying to destroy them.

STARVING.

Thousands of people eat three huge meals every day, but are really starving themselves to death because they don't eat the most nourishing foods, especially ones high in vitamines. They get old rapidly in middle-age, become irritable, and decay. So lectures Dr. E. V. McCollum, of Johns Hopkins, diet expert.

You can smother the fire in your furnace by shovelling in too much coal And too much food smothers the fires of life.

SWING TO HEMLINE.

Many frocks of dainty printed muslin show rounded overlapping flounces that give a graceful swing to the hemline.

ANOTHER BOY LOSES LIMB BY CARELESSNESS

TORONTO, June 27. — Four year old William Richardson, 6 Wellesley avenue, had his left leg so badly mangled that it was necessary to amputate the limb at the Hospital for Sick Children yesterday afternoon.

The little fellow accompanied by a playmate, was playing on the Don flats when he tried to get hold of one of the steps of a slowly moving freight car. He was dragged from his feet and the wheels of the car went over his leg.

Everybody Will Come Tomorrow to

ROGOW BROS.' BANKRUPT SALE!

We still have lots of Goods at the store that must be Sacrificed and we have marked our prices so low for to-morrow that it will sure please you and here are the prices below.

SUITS

Navy, Black and Sand in Ladies and Misses sizes 16 to 38 were sold as high up to $49.00. Must be cleared at $19.75

As the goods are pure wool Tricotine and Poiret Twill, silk lined. All beautiful styles. So you better come and get one as we cannot replace them ourselves at such prices.

COATS

A limited number of Coats to clear. Were sold up to $39.00, to-morrow only $10.50 to $21.50

CANTON CREPE DRESSES

in all Shades and Sizes, beautiful styles. Must be cleared to-morrow. Were sold regular up to $45.00 now ..... $14.50 to $22.50

WAISTS

in Georgette and Broadcloth were sold up to $8.50 to-morrow $2.98

SKIRTS

Navy, Sand, Gray and White, in all Sizes. Pleated and Plain at $2.98

VOILE DRESSES

were sold up to $9.50, at $3.98

GINGHAM DRESSES

all Sizes. At $2.98

Come to the Store that has always been trying to please you and is always giving you a square deal, no matter how big or small the Sale may be. Our aim is to have satisfied Customers.

ROGOW'S STYLE SHOP

Ladies' Ready-to-Wear and Ladies' Tailors.
CORNER BROCK AND GEORGE

Electric Iron Snap

A $5.00 Guaranteed Westinghouse Iron

$3.98

Make ironing day a pleasure by using an Electric Iron. No sweltering kitchen heating up the old fashioned iron.

Our Westinghouse Iron is Guaranteed

MILLER, POWELL & WATSON
438 GEORGE STREET :: ELECTRICIANS

July 1st

Don't forget to take the candies loved by all

Laura Secord CANDY SHOPS
380 George Street

GRAND OPENING

Saturday, June 28th

COOKED MEAT DEPT.

Under Mechanical Refrigeration.

The First in Peterboro.

The newest and latest equipment for displaying ready-for-the-table meats in the most sanitary condition.

On our Opening Days, Saturday and Monday, you will have the choice of ½ lb Baked Meat Loaf or Pimento Meat Loaf Free with one pound of cooked meat or ¼ lb Free with ½ lb cooked meat..

Boiled Ham ..... 45c lb	Baked Meat Loaf ..... 35c lb
Smoked Boiled Ham ..... 50c lb (Virginian Style.)	Minced Pimento Meat Loaf ..... 35c lb
	Jellied Lunch Tongue ..... 40c lb
Smoked Cooked Backs ..... 50c lb (Virginian Style).	Roast Ham ..... 45c lb
	Selected Ham Bologna ..... 25c lb

A Free Demonstration of Swift's Canadian Company superior Cooked Meats.

EVERYBODY WELCOME

E. F. MASON

429 GEORGE STREET - - - PETERBORO

Gas and Oil Service YOU'LL APPRECIATE

We have at the Service of Car and Truck Owners an Experienced Man to supply

GAS, OILS AND GREASES

During The Hours of

6.30 a.m. and 10 p.m.

We also Drain your Crankcase FREE OF CHARGE

Try this Service. We are sure you will be well pleased with it.

Durant & Star Motor Sales
ORIENTAL BLDG. HUNTER STREET

POLICE COURT HAD BUSY DAY

Amusement Tax Department Lay Charge — Local Lawyer Obstructed Fire Brigade.

SERIOUS OFFENCE.

A widow woman, with a large family, appeared in Police Court this morning on a charge of obtaining a ton of coal from R. Hicks & Company on false pretences.

She first appeared a week ago, but was remanded so that she might have an opportunity to make restitution.

The unfortunate woman pleaded guilty, and appeared in Court, accompanied by Mrs. Smith, Police Matron, who stated that the accused was prepared to make restitution and pay the Court costs. The price of the coal was $15.50, and $25.00 was accepted in full, although the costs amounted to more than $8.50.

With the approval of the Crown Attorney I am allowing you to go on suspended sentence, stated His Worship. "You have no husband and a large family to care for," remarked the Magistrate, "but, obtaining goods on false pretences is one of the most serious offences known to the law. I feel sorry for you, and although your lot is perhaps a hard one, even the poor must respect the law. I hope this warning will be a lesson to you."

Obstructed Brigade.

A local lawyer was charged with obstructing the fire brigade in the performance of their duties, by running over a hose with his car, while a fire was in progress.

Mr. J. A. O'Brien stated that he was appearing for both the prosecution and the defence, and that the City Solicitor had informed him the charge would be withdrawn, on payment of costs.

Magistrate Langley, on these instructions, withdrew the charge on payment of $3.25 by the defendant's solicitor, the amount of the costs.

Amusement Tax.

On June 20th, the Peterboro Amateur Athletic Association was prosecuted by the Amusement Tax Department for failure to make returns in reference to certain boxing bouts held in April last, under the auspices of the P.A.A.A.

Dr. A. W. MacPherson, C. E. Curtis and C. H. Pennefather, the officers of the association, were named as defendants. Last Friday the case was adjourned until to-day.

The amount claimed was in dispute, and Amusement Tax Inspector Cools, who was present to-day when the case was called, stated that a settlement with the Department had been made.

The only matter to be disposed of was the question of costs, and the case was adjourned until July 3rd, to permit time for payment of costs.

ALGONQUIN FIRE IS STILL RAGING

Between Two and Three Hundred Men Are Struggling Desperately to Stop the Progress.

ALGONQUIN PARK, June 27 (Canadian Press). — The assumption previously reported that the fire in the J. R. Booth timber limit in the south-eastern part of Algonquin Park has been get under control, has proved to be erroneous.

Under the strong westerly wind yesterday, the flames freshened and spread among the green pines until the conflagration is now pronounced beyond control.

Mr. Booth himself, in spite of his great age, is on the scene to watch the operations, and between two and three hundred men, equipped with fire engines and other implements for fire fighting, are struggling desperately to stop the progress of the fire, but it has now assumed such proportions as to seem to make their efforts futile.

St. Luke's Garden Party Was a Big Success

The St. Luke's Garden Party held last evening on the lawn of Mr. Alex. Fitzgerald was a huge success. The social was held under the auspices of the Women's Guild and the following ladies had charge, Mrs. Curtis president of the Women's Guild, Mrs. J. J. Turner, Mrs. Long, Mrs. Whitehouse and Mrs. Manice. Large crowds thronged the beautifully decorated lawn and the different booths selling ice cream and refreshments had a rushing business. Supper was served from 6 o'clock till 7.30 and the Juvenile Salvation Army Band supplied lovely music.

St. James' Church Held A Successful Social

The Cheerful Workers' Bible Class of St. James' Methodist Church held a successful social on Tuesday evening of this week, at the residence of Md. and Mrs. Wm. Swanger, 591 Romaine Street. There was a splendid attendance, and an excellent programme provided, including the following numbers: Vocal solos, Mrs. H. Doig, who gave several appreciated solos, Miss Nellie Payne, and the Misses Dorothy and Marjorie Seabrook, in duett. There was also a reading by Mrs. Geo. Rowe, and instrumental numbers by Mrs. C. Hill, and the Misses Marion Hill, Mary Wood, Edna Pilly, Amy Fairbrother and Greta Welbourn. The sing-song was conducted by Mrs. W. Atkinson. Ice cream and cake were served later. The proceeds of the social will be used for re-building the platform in the Sunday School-room.

Paul In Possession

By RUBY AYRES

Copyright, 1924, by The McClure Newspaper Syndicate

The story thus far:

When John Collinge died, he left behind him his adopted daughter, Wanda Griffin, a headstrong, passionate and overbearing girl, and his son Paul, with whom he had quarrelled, and who had gone abroad. After the death, Paul comes home for the reading of the will, and to Wanda's surprise she finds she is disinherited, and that he is the heir. Paul dislikes Wanda intensely because of her behaviour, and tells her she must leave the house immediately; she refuses, and, in order to stay there, pretends to be ill. One night, however, Paul goes down to the stable and discovers Wanda saddling his favorite horse in order to go for a ride. He orders her to unsaddle the horse, but she defies him. For a while they stay there, each refusing to move. Then the lamp goes out, and they are left in the darkness.

TO-DAY'S INSTALMENT.

XIII—KING OF THE EARTH.

As Paul expected, Wanda's first instinct was to make a dash through the darkness to escape, and as he moved quickly to the door to stop her, she flung herself against him.

"You little devil!"

Half laughing, half angry, he gripped her by both arms, holding her fast.

"Let me go!"

"When you have obeyed me and taken the saddle off Lion."

"Let go of my arms; you hurt me."

He released her at once, standing with his back to the door while he fumbled in a pocket for matches and lit one.

Wanda was a pace from him her hat had fallen off and her thick bobbed hair stood up wildly on her head, making her look like some passionate, defiant imp. The longing to conquer and subjugate her grew in Paul's heart as he realized how entirely she was at his mercy.

He would prove to her that he was her master; he would show her that he was stronger than she.

Then the match flickered down in his hand and went out, and Wanda said again in a shaken voice:

"Very well. I'll take off the saddle."

He did not believe her.

"Bring me the lamp then, and I'll light it first," he commanded.

He heard her move away from him and come back.

"Here it is."

He struck another match and bent to light the wick, but there was not much oil left and it was some time in igniting; then just as the flame grew Wanda saw her opportunity and seized it.

She dropped the lamp which she had been holding for him, and rushed to the door, wrenching it open and letting in a sudden draught of night air.

"Wanda . . . !"

Paul waited a moment to make sure the light was extinguished, then he followed her.

His blood was up. He was furious with her, and furious with himself for having given her the opportunity for escape. Quickly as she ran, he easily overtook her, and caught her before she reached the darkness and safety of the garden.

"You brute! Oh, you brute!"

She fought against his arms, but he held her fast.

"I'll show you who is master! If you think you can master me."

He was passionately angry, even while he realized the futility of his anger.

"If you were a boy I'd give you the thrashing you deserve!" he said thickly.

"But as it is——"

She was momentarily stilled.

"As it is——" she challenged him mockingly. "What will you do, oh King of the Earth?"

"This!" said Paul, and before she could realize his intention or struggle to free herself he bent and kissed her lips many times, with fierce, angry kisses that meant nothing and were born of the sheer longing to subjugate and humiliate her.

"There!" he said at last, releasing her and speaking rather breathlessly. "If you will behave like a child, you must expect to be treated like one."

But to his surprise there was no storm of rage, no passionate outburst; she stood quite still for a moment, then she said in a low, throbbing voice:

"I'll never forgive you for this. Never."

Paul laughed.

"Do you think I care?"

Wanda began to walk away from him through the scented night.

"No," she said over her shoulder. "But I'll make you."

"You flatter yourself," Paul called after her mockingly, but she made no answer, and he saw the silhouette of her slim figure against the light of the drawing-room window before she disappeared.

In the morning she stayed in bed again.

"Wanda not getting up?" Paul asked of Mrs. Garnet at breakfast time.

"No. I've tried to persuade her, but she said she slept badly and did not feel so well this morning.

Paul smiled grimly.

"Slept badly! She was down in the stable at eleven o'clock last night, saddling Lion."

"Mr. Collinge!"

"I assure you that she was," Paul insisted. "She was going out for a ride when I found and stopped her. We had the usual scene, but I brought her back to the house with me."

He stopped, remembering that he had not succeeded in making her unsaddle Lion as he had sworn to do.

Confound her! Was she always to get the better of him?

N3st Issue—Wanda Decides.

Financial News and Views

Canadian Stock Exchange and Mines | New York Stock Exchange and Curb Prices

TO-DAY'S QUOTATIONS AND OPINION AND REVIEWS OF THE MARKETS.

(Quotations Supplied by Arthur C. Hawley. 'Phone 186).

NEW YORK STOCKS.

	High	Low	Close
Atchison Rly	104	104	104
Amer. Loco	74⅞	74	74⅝
Amer. Asphalt ..	41⅞	41	41
Amer. Smelters ..	64⅝	64⅝	64⅝
Baldwin Loco	115	114⅞	114⅜
Balt. & Ohio. ..	58¾	58½	58½
Bethlehem Steel	46⅞	45½	46¼
Anaconda Cop. .	29⅜	29¼	29⅛
Amer. Can.	112¼	110	112⅛
N. Y. Central .	105⅞	105	105½
Chandler Motor .	45½	45¼	45½
Cosden Oil	27¼	26¾	26¾
Corn Products ..	35⅜	34½	35⅛
Ches. & Ohio ..	84⅛	83½	83¾
Crucible Steel ..	53¾	53	53⅛
Cal. Pet	22	21⅝	21¾
Davidson Chem.	49¼	46⅞	47½
Erie R. R.	28¼	28	28
Famous Players .	75⅝	75⅜	75⅜
Gulf States Steel	71⅜	69¾	70⅜
Coca-Cola	73⅞	73	73⅞
North. Pac.	59⅞	59⅛	59⅛
Pan-Amer. A.	51⅞	51⅜	51⅜
Pan-Amer. B.	50¾	50¼	50½
Reading....	56⅝	56¼	56¼
Gen. Electric	237¼	234¾	237⅜
U.S. Rubber	29	28	28
Sinclair Oil	19	18½	18½
South. Pac.	94	93	93⅛
South. Rail.	64	63⅝	63⅝
Studebaker	34¼	33⅞	34
Westinghouse	62	61⅝	61⅝
Amer. Wool	73	72⅞	72⅞
U.S. Steel....	100¼	99¼	99⅜
Amer. Sugar	44¼	44¼	44¼
Rock Island	30¾	29¾	29¾
Union Pac.	137½	135⅜	136½
Inter. Paper	47¼	47⅛	47¼
Stan. Oil NJ	34½	34¼	34½
Stan. Oil Cal.	56⅛	56¼	56½

MINING STOCKS.

GOLD.

	Asked	Bid
Argonaut	47	46
Con. West Dome . . .	21¼	21¾
Bidgood	7¼	7
Dome	1725	1715
Goldale	25½	24¾
Hattie	7¾	7½
Hollinger Cons. . . .	1325	1315
Keora	12½	12
Lake Shore	368	367
McIntyre	1620	1615
Moneta	19	18½
Newray	23	22
Tough Oakes	61	59
Teck Hughes	113	112
Vipond	103	102
W. Hargraves	340	335

SILVER.

Beaver	16¼	15¼
Castle Trethewey . . .	65	60¾
Crown Reserve	—	53
Keeley	294	229
Lorrain Cons.	23	20¾
McKinley	11	10
Mining Corp.	270	268
Nipissing	625	610
Wettlaufer	28	27
Lorrain Trout	138	137
Indian	17	16

CHURCH UNION HOLDING HOUSE

Twenty-six Clauses in the Bill Remain For Consideration and Amendments.

OTTAWA, June 27 (Canadian Press). — The Church Union Bill again holds the House to-day.

The vote taken early this morning was merely on one clause of the Bill. Twenty-six other clauses remain for consideration, but the amended clause adopted is regarded as the vital one of the Bill, and the general expectation now is that the Bill will pass.

It is probable that more may be heard of the amendment proposed by Alfred Storke of Skeena, providing for a reference to the Supreme Court on the point whether the Presbyterian General Assembly has the power to enter into the union.

When the Storke amendment came before the House yesterday it was ruled out of order on the ground of insufficient notice, but it may be brought up again at a later stage of the Bill.

Premier King has already favoured the idea of submitting a stated case to the Supreme Court.

No Counsel for Govt. At Home Bank Appeal

OTTAWA, June 27. — (Canadian Press).—Although the Dominion Government has been given the right to be represented by a counsel at the Home Bank appeal before the Privy Council, no appointment is announced.

E. L. Newcombe, K.C., Deputy Minister of Justice, is, however, in London on other business. Should the Dominion Government desire to be represented in the appeal it is likely that Mr. Newcombe will appear.

FARMERS' DAY AT KIWANIS CLUB

Twenty-five Members of the Farming Community Present at Luncheon.

A GOOD ADDRESS.

It was Agricultural day at the Kiwanis noon luncheon. There were twenty-five guests present, all of them farmers, and practically every township in the county was represented.

"The underlying principle of Kiwanis is friendship, co-operation and a broader sympathy with the problems of our fellow men," declared John Dewart, the speaker of the day. "We have representatives of our greatest industry gathered together with representatives of many other lines of business. The motto of our club is 'We Build,' and every farmer is a true Kiwanian in that sense," remarked the speaker.

Mr. Dewart stated that the four sources of Canada's wealth lies in her farms, forests, the sea and the mines, representing our great commercial structure. The greater portion of our produce is exported, as a result of which money pours into Canada, keeping our great commercial body in action.

Continuing the speaker observed that this great commercial structure is built upon four corner stones, the most important of which is the farmer. Although business is bad the foundation is good.

The well cultivated lands and fine farm homes throughout the country represent generations of hard work, and thrift, a price that we of this generation would not want to pay, he opined.

Business Depression.

Statistics showed that the revenue on the farm had been reduced by from 100 to 200 per cent. since 1919 and 1920. There is this enormous depreciation in the value of farm products to-day, but business conditions are not clear sailing either, remarked the speaker, pointing out that many established business houses had gone into liquidation as a result of the business depression prevailing during the last two or three years.

It was shown that all lines of business retrograde or progress in accordance with the stability of agriculture, the foremost industry of the country. The city suffers with the country and vice versa.

When binders were first introduced, declared the speaker, their price was $100 and the price of wheat was $1 a bushel. To-day wheat is the same price and binders are from $250 to $275. In other words he stated at one time it was necessary to draw out 100 bushels of wheat to pay for a crop and now it is necessary to draw out 250 or 275.

Under these conditions with the present prevailing general depression affecting all interests, one of three things must happen before a readjustment will take place, said Kiwanian Dewart. Either the price of farm produce must go up to cope with the high price of the manufactured article, the manufactured article come down to cope with the poor market prices of farm products, or a compromise must be effected. He stated that the people should endeavor to get the prices within the buying power of the farmer.

Last Year's Crop.

Last year, remarked the speaker, it was felt that Canada's record wheat crop of five million bushels would not find a market because of the decreased buying powers of the European countries. However, we are now assured by official reports, he stated that all of Canada's last year's wheat will be shipped to Europe before this year's crop is harvested. As a result of this, the prices of wheat has risen recently, and we are now assured of a foremost place in the markets of the world of Canada's cereals. "And if the Fordney-McCumber tariff is removed, he further stated, it will mean the greatest possible boon to the agriculture industry in Canada, and particularly to the farmers of Ontario."

"The eyes of the world are turned upon Canada," concluded the speaker. "It is regarded as a veritable Garden of Eden, and in the next few years, people will come to the Dominion, from all parts of the globe, and Canada is in a position to demand the very best of immigrants."

We have every reason to look forward with optimism, stated the speaker. "To-day our dollar stands higher than any other currency in the world, and the financiers at New York are buying them in great quantities, indicating that we are bordering on a period prosperity never before experienced in the history of Canada."

Kiwanian Dewart's address was a most excellent treatise on present conditions, and the wisdom of his words were accepted as the right solution of to-day's problems.

Mr. J. J. Duffus, in moving a vote of thanks, expressed his belief that the speaker had struck the keynote of the situation, and remarked that his address should prove an incentive for like gatherings, representing country and city, to get together on other occasions.

Mr. Sam. Staples, ex-M.P.P. for Northumberland and Durham, in seconding Kiwanian Duffus' vote of thanks, predicted that the inevitable re-adjustment of conditions contemplated would soon take place if there was a closer understanding between the different branches of industry.

Chairman Charlie Cook remarked that the Kiwanis Club is proud of Jack Dewart, in thanking him for the address.

The spirit of good fellowship was deeply implanted, and Chairman Charlie Cook extended an invitation to the guests present to drop in at any Kiwanian luncheon, if they were in town.

Kiwanian Walter Kidd was to-day's booster, and delivered a brief address on the history of the Gallagher Remedy Company, which was established here just three years ago on July 1st. He pointed out that 50,000 bottles of Gallagher remedies were sold last year, and that the company has completed their organization in Ontario, and will break new ground in the Province of Quebec next year.

A small bottle of juniper berries brought here from Italy by the Gallagher Remedy Company were passed around the tables, each member taking a guess at the number in the bottle.

The winners of the contest were Fred. Steinkrauss, H. Darling and J. G. Mann, and they were respectively presented with a garden cultivator, a package of condition powders and a screw driver.

The guests present at to-day's luncheon were: Messrs. Chas. Moore, Smith; Wm. Dawson, Otonabee; Harold Dawson, South Monaghan; Hugh Mackey, Douro; Howard Quinn, Douro; J. G. Mann, Smith; C. S. Thompson, Peterboro; M. E. Smithson, Otonabee; Allen Mann, Smith; T. W. McAdoo, Cavan; Joseph Madill, North Monaghan; Harvey Webber, North Monaghan; Fred. Steinkrauss, Smith; William Reid, Otonabee; Norman Edminson, Smith; Wm. Steinkrauss, Smith; O. Ball, Cavan; Mr. McRae, district representative of agriculture, Norwood; S. S. Staples, ex-M.P.P., Cavan; Bruce Johnson, North Monaghan; J. J. Duffus, Peterboro; R. B. Rogers, Douro; A. V. Sawyer, Miami, Florida; Rev. G. J. Bousfield, Peterboro, and Herb. Dorlington, Smith.

GUS PORTER HAS RESIGNED SEAT

He Announced His Resignation in the House of Commons This Afternoon.

OTTAWA, June 27. — (Canadian Press).—Gus Porter has resigned the seat for West Hastings, he announced in the House of Commons this afternoon. He will contest seat on the issue of Murdock charges.

Society

Mr. and Mrs. T. H. Squire and two daughters, Mary and Vera, are sailing on Saturday at ten o'clock for a two months' tour of England, France, Switzerland and Belgium.

Mr. Dan White, who has been visiting his parents, Mr. and Mrs. Elric White, during the past two months' returned to Port Arthur to-day.

Among those noticed yesterday at the tea which wound up the camp of the Third Prince of Wales Dragoons at the Exhibition Park were: General F. W. Hill of Kingston, Col. A. P. Miller, Col. Mills, Major Garnet Greer, of Kingston, Col. F. O. Hodgen, Kingston, Major F. W. Walsh of Kingston, Capt. F. W. Pilley of Kingston, the local Regimental officers; Col. T. D. Johnston, O. Major E. R. Hughes, Major W. T. Rogers, Capt, K. P. Sisson, Capt. Clare Stuart, Capt. Jas. Abraham, Capt. E. H. Wood, Capt. D. A. Loomis, Lt. M. R. Milane, Lt. Frank Stinson, Lt. E. J. Johnston, Lt. Watkins, Lt. Dix, Capt. C. E. Jamieson, Mayor and Mrs. J. J. Turner, Mrs. W. H. Hill, Miss Dorothy Hill, Mrs. J. F Strickland, Mrs. F. Hills, Mrs. H. W. Powell, Mr. and Mrs. O. A. Langley, Miss Maida Connor, Mrs. C. E. Jamieson, Mrs. A. P. Miller, Mr. and Mrs. R. Denne, Mrs. W. N. Hayes, Dr. Phyllis Young, Mrs. T. W. H. Young, Miss Claire Mason, Miss Phyllis Hall, R. M. C. Cadets Hamilton and Langley of Lakefield, Maj. and Mrs. S. T. Medd, Mr. and Mrs. J. E. R. Munro, Mrs. D. A. Loomis, Dr. J. J. Craig, Mr. O. Deyell, Miss Geraldine Glover, Miss Mildred Sisson.

Mr. and Mrs. A. T. Fife of Yakima, Washington, are visiting at the home of Mr. and Mrs. J. N. Welbourn, 218 Reid street.

The name of Miss Mary Medd appeared as one of the winners of sewing certificates in the recent list from the Bishop Strachan School, Toronto.

Mr. and Mrs. Harry Jackson and family left last night by motor for Erie Beach, where Mrs. Jackson intends staying for the rest of the summer.

Mr. and Mrs. William Brotherstone, Miss Ada Somerfield and Miss Marion Freeman motored to Warsaw, Thursday for the U.F.O. picnic.

Mr. Frank Tattersal of Spokane, Wash., and formerly of Peterboro, is a guest of Mr. James McKee, Murray street, over the week-end, en route to the old country.

Miss Pearl Franks returned this morning to New York after spending a week's vacation with her parents, Mr. and Mrs. G. Franks.

Mr. E. Barrie left on the midnight train Thursday to visit friends in the old country.

Likes to Board at the Local Hotels

An old man, who is an inmate of the House of Providence, imposed upon Mayor Turner's good nature by putting up at one of the city's best hotels at His Worship's expense.

It seems that this old man prefers the bright lights and the glare of the city to the monotony of a home for the aged and infirm. He likes to spend the evening in an easy chair in the lobby of a hotel, amongst the talkative travellers, and to retire to a luxurious bedroom, when all but the night clerk have departed.

This is not the first occasion that he conferred the honour upon a prominent citizen of allowing him to pay for his night's sojourn in one of the local hotels.

This morning, city official brought him in to the Police Station, where he was whisked off to the old peoples' home in the police car. He appeared to be in all his glory, riding the back seat of the big car.

BALTIMORE CASE HEARD YESTERDAY

The Verdict States That McCrodan Was Shot Without Justification.

TORONTO, June 27.—(Canadian Press.)—According to a verdict returned by the coroner's jury at the morgue shortly after midnight, the shooting of Byron A. McCrodan, near Baltimore, Ont., on May 18th, was "without justification." The verdict reads: "We find that Byron A. McCrodan died in Wellesley Hospital, Toronto, on May 26th, as a result of wounds received on May 18th on the preserve of William James Crossen, of Baltimore, Ont., from a shot gun in the hands of William John Crossen, game keeper on the above preserve, and we further find that, according to evidence submitted, shots were fired without justification."

The jury was out deliberating only about half an hour, but nearly four hours were taken up with hearing witnesses.

Some confusion was experienced in taking evidence owing to the fact that the name of the owner of the preserve is William James Crossen and the game keeper's name is William John Crossen, although the two are not relatives. The game keeper, who is under a charge of murder, sat with calm demeanor through the inquest, but was not called upon to give evidence.

LINDSAY OLD HOME WEEK.

Peterboro' Mayor and City Council Have Been Invited.

Mayor Graham has invited Mayor J. J. Turner and the members of the City Council to visit Lindsay during Old Home Week, opening to-morrow (Saturday), 28th June.

Peterborough will be represented if time will permit a carload of the aldermen to attend.

Belgians Agree With British and French

BRUSSELS, June 27.—(Canadian Press).—It was officially announced to-day that the Belgian Government is in entire agreement with the Franco-British communication to Germany. There had been press reports that Belgium was not in entire agreement with the Franco-British communication.

ITALY RESPECTS SLAIN MATTEOTTI

All Workmen in Italy Stopped Work This Morning From 10 O'clock to 10.30 to Show Respect.

ROME, June 27. — (Canadian Press.)—All workmen in Italy, irrespective of parties to which they belong, including Fascisti workers, stopped work from ten o'clock to 10.20 this morning, remaining in perfect silence for that period as a tribute to murdered deputy Matteotti and as a manifestation of protest against the crime. Demonstration was not observable outside factories and workshops, as public utilities such as street cars, taxi cabs and the like were kept in operation. Simultaneously groups of parliamentary opposition meeting separately in the chamber of deputies, defintely agreed on a resolution to be passed at the plenary sitting of opposition factions this afternoon. These groups observed a silence of ten minutes as their tribute and protest.

VETERAN NOTES

The annual decoration parade of the G.W.V.A. will be held at Little Lake Cemetery on Sunday afternoon next, when service men of all ranks are requested to parade at the G.W.V.A. Hall at 1.30 p.m. sharp. The Mayor and Members of the City Council will be present, together with the local M.P.'s. The service at the cemetery will be conducted by the Rev. Dr. Rose D.D., pastor of Murray street Baptist church. All members attending the parade are kindly asked to bring flowers.

The order of the parade will be as follows:

Fall in at 1.30 p.m.
Standard Bearer G.W.V.A.
The Mayor and City Council.
Peterborough Rangers' Band and Drums under the direction of Lieut. W. Peryer.
Caledonian Pipe Band under the direction of Pipe Major Smith.
Main Body of Veterans and local military units under the command of Major N. H. Sutton, Captain Layfield and Major Winterbottom, Presidents and Vice President of the local branch of the G.W.V.A.

The parade will be preceded by a short service at the cenotaph, at which the opening ceremony will be opened by the Peterborough Rangers Band who will play an anthem during which wreaths may be placed on the cenotaph, at the conclusion an address will be given, two minutes silence preserved, followed by the rendering of the last post by a quartette of trumpeters from all Rangers Band.

CANADA SHOULD HAVE GOOD NAVY

This Was Hinted by Sir Frederick Field at Canadian Club Luncheon Yesterday.

VANCOUVER, June 27.—(Canadian Press).—Canada's duty as regards the naval protection was hinted at by Vice Admiral Sir Frederick Field at the Canadian Club luncheon here yesterday. He did not put it in so many words but that a great Dominion like Canada should have a navy to protect her commerce was a certainty. His speech, however, suggested Canada's lack in this respect.

Sir Frederick was given a tremendous ovation. Once when he asked if, in an emergency in any part of empire, would Canada stand aside, he was interrupted by tremendous "No."

"Nobody who has read the history of the British Empire," said Sir Frederick, "can fail to understand its great sea power. After war there is always reaction, for all governments find themselves in debt and faced with necessity for rigid economy.

"Our minds and minds of Governments become so crowded we are likely to forget in great empire like ours, a great navy is necessary for our safety.

All Saints' Garden Party Big Success

The garden party held yesterday afternoon and evening on the lawn of the residence of Dr. and Mrs. N. H. Sutte.., Park street, under the auspices of the Women's Guild of All Saints' Church, was well patronized, and proved to be a very successful affair. Strawberries and cream with afternoon tea were served at small tables, decorated with flowers. Excellent music was provided by the Salvation Army band. The guests were receive ' by Mrs. Sutton, Mrs. J. D. Paterson, and the president of the Guild, Mrs. P. Fitzgerald. Mrs. Bruce Trotter and Mrs. J. Johnson sold ice cream, Mrs. E. Beatty had charge of the tea tables, and assistants were Mrs. A. Clysdale, Mrs. T. Sabin, Mrs. R. Cottrell Mrs. A. A. Robinson and Mrs. H. B. Rye.

JOHN E. HAYES CASE HAS BEEN DISMISSED

TORONTO, June 27 (Canadian Press). — The action brought by John E. Hayes & Sons, of Peterborough, for $25,188.70 damages against the directors of the Red Arrow Tires Limited, also of Peterborough, for balance due on the contract for the construction of the factory building, was to day dismissed at Osgoode Hall by Mr. Justice Wright.

Just a Clearance of

Verandah Rugs and Furniture

WACO GRASS MATS—Closely woven and bound all around. Shades of Green, Blue, and Brown.
Size 28 x 48 inches—Regular 60c, for, each 45c
Size 30 x 60 inches—Regular 90c, for, each 65c
Size 36 x 72 inches—Regular $1.10, for, each 85c

VERANDAH CHAIRS — Hardwood frames, slat back and cane seats; strongly made. A few Pairs and Odd Pieces to go at Cost Price—
Large Arm Rocker ..... at $3.95
Large Arm Chair ..... at $3.75
Lady's Rocker ..... at $2.60
Lady's Chair ..... at $2.40
Miss's Arm Rocker ..... at $1.95
Child's Arm Rocker ..... at $1.75

SMALL GRASS CHAIRS—Suitable for Launch or Verandah use $5.50
Special at, each .....

CUSHION FORMS — Made of Pure Kapoc; will not sink; in round, square, and oblong shapes.... 75c to $1.50
Prices from, each....

MIRRORS — White enamel frames, heavy glass; a true Mirror; suitable for Kitchens, Bathrooms, and Summer Cottages. Size 10 x 18 inches 89c
Regular price $1.75, for .....

FOLDING CHAIRS—With Canopy and Foot Rest; very comfortable; made of Fancy Stripe Duck, heavy quality, hardwood frames—
Regular price $7.00 ..... $5.75
for .....
Regular price $9.50 ..... $6.95
for .....

FOLDING CHAIRS — With Foot Rest.
Regular price $6.00 ..... $3.95
for, each .....

CAMP COTS — Heavy hardwood frames, folding legs, double woven wire spring, complete with Felt Roll-up Mattress. Special at.. $6.35

SEA GRASS ARM CHAIRS AND ROCKERS — Strongly made and very comfortable. Just a few left—
Arm Chair $8.25
Regular $9.50, for .....
Arm Rocker $8.75
Regular $10.00, for .....

NOTTINGHAM CURTAIN NETS — in neat conventional designs, some bordered; heavy bungalow weave; White, Ivory, and Ecru; 36 inches wide. Regular prices 35c and 45c yard, for, yard 29c

AT ALMOST HALF-PRICE

CHINTZ AND CRETONNES (700 YARDS)—Splendid range of designs and colours; English and American makes. Suitable for any kind of Fancy Work, Cushion Covers, Dresses, and Draperies; 36 inches wide 47c
Regular prices 75c to $1.00, for .....

McBRIDE & FRANKS

Quality Furniture at Wholesale Prices

PHONE 2069 - 224 CHARLOTTE STREET

BUDGET OF LIVE NEWS FROM THE OLD LAND FOR EXAMINER READERS

EX-HEADMASTER SELLS NEWSPAPERS

Lost Valuable Position on Joining Army and Now Suffers

GOLD MEDALLIST

Says He is Only One of Many Fighting Against Odds

A former schoolmaster, who claims University distinctions, sells newspapers at a street corner at Streatham, London.

"I gave up a job of £500 a year to join the Army when there was a call for men during the war—and things have come to this," he told a "Daily Chronicle" representative.

After a futile search high and low for employment he assumed he was too old at 46.

"I am ready to take anything which will bring me in a decent living," he exclaimed. "I am not 'too good' for any job."

He was admittedly sensitive lest any acquaintances should recognize him at his pitch, though Streatham is far from his modest abode in a street behind the Strand. Let him be styled "Mr. X."

TEACHER FOR 27 YEARS.

An Irishman of medium height, he summarized his educational record thus:

Whitworth scholarship in 1898 when serving as teacher.

Gold medallist in mathematics in 1901.

Graduated Queen's University, Belfast.

B.Sc. of London.

Held continuous scholastic appointments for 27 years.

"I was headmaster at Newry when in 1915 I resigned to join the Royal Army Medical Corps, being then at the limit age of 30," he added.

"I served for four years in the East, and on my return was employed by the Belfast Ministry of Pensions, passing the Civil Service examinations with ease.

"But cuts in the pay brought it down from £4 4s. 5d. net weekly to £2 2s. 7d., making it impossible to live up to the position.

"I tried Canada, but found the outlook there hopeless for clerical or educational work, and I came on to London in December, again to face a grim struggle for a living.

SLAVISH TOIL.

"I made the mistake when I left the Army of not immediately resuming teaching. I have applied for instructors' posts, and have put my name on the L.C.C. supplementary list for a teachership in the evening and continuation classes.

"When I can, I do envelope addressing at 6s. 8d. a thousand, but it is slavish toil for very little. I am a novice at this newspaper selling, which I do on Sundays only having chanced on a vacant pitch which brings me in enough for my bedroom.

"I want to rise, to score off my own bat. It is a desperate struggle, but I shall manage it.

"After all, I am but one of hundreds who are fighting against odds. For instance, I know of an M.A. of Aberdeen, steady, and a first-rate mathematician, who speaks nine languages, and all he can get is a small amount of occasional translation work."

JUDGE WILL SELL CELEBRATED RELIC

Lord Coleridge is about to sell the "S.S. Collar," which for several centuries was worn by the Chief Justice of the Court of Common Pleas, and was passed to the late Lord Coleridge, Lord Chief Justice of England.

The origin of the Collar is a mystery. By some antiquarians it is thought that the letter S indicates "Sovrayne." Camden expressed the opinion that the S was the repetition of the letter which was the initial of an eminent Roman lawyer.

Seventy years ago there was an earnest endeavor by Foss, an eminent legal scholar, and Planche, the author of text books on English costumes, to solve the problem, but little progress was made.

AGED WOMAN WRITES.

Mrs. Mary Barden, an inmate of the Chatham Infirmary, who is 103, can still read and write. She attributes her long life to hard work and good food.

FIVE KILLED IN AEROPLANE CRASH

Members of Royal Air Force Meet Tragic End

Five R.A.F. airmen were killed in one day in England—four in a collision between two machines at Grantham, and one at Northolt.

Two DH9A aeroplanes belonging to No. 39 Squadron collided while manoeuvring in formation over Spittlegate Aerodrome, Grantham. Both machines crashed in flames from a height of 1,000 feet, the pilots and observers being instantly killed. The names of the officers are:—

Flying Officer L. G. Lucas, Observer A. C. L. Coppleston, Flying Officer R. H. Daly, D.S.C., D.F.C., Sergeant W. H. Brewer.

Flight-Lieut. R. H. C. Usher was killed when his aeroplane crashed at Northolt, while manoeuvring with a fighters' squadron in a new type of machine known as the Dormouse. He was twenty-eight years of age.

POISONED BUT DID NOT CALL AID

An inquest was held at St. Anne's, Blackpool, on John Archibald Barber, 22, who was found dead in a house in St. George's road, St. Anne's.

It was stated that pinned on his bedroom door was the following note:

Urgent.—Please get me a doctor at once. I am nearly dying. I took some poison in mistake and I cannot speak. By mother's address is, Mrs. Barber, 16, Green-lane, Killamarsh, near Sheffield.

He took ammonia in mistake for whiskey prescribed for him for diabetes.

A policeman said that Barber told him that he took the ammonia after he had got into bed, and being in a strange house did not like to bother the householder.

The verdict was Death from Misadventure.

George Leigh-Mallory

Distinguished British mountaineer, who lost his life in an attempt to scale Mount Everest. Mallory had succeeded in reaching a point but one and one-half miles from the summit.

FOOTBALL CLUB'S DEBT OF £50,000

Chairman of Leeds United Resigns and Demands Payment

Hilton Crowther, chairman of the Leeds United Football Club, has sent in his resignation and has asked that immediate arrangements be made for the repayment of the money owing to him by the club.

He adds: "I realize, of course, that it may not be possible to find the whole of this sum immediately, but in view of my financial engagements I must firmly ask that a very substantial part of it should be paid to me before the end of August."

In all, Leeds United Club, it is said, is in his debt to the extent of £50,000. To reduce this liability a trust fund was formed towards the end of last season, but the response has fallen far short of expectations.

Mr. Crowther says he hoped to be relieved to the extent of £30,000 this year.

SNAKES IN BANANAS.

Two railway porters were unloading bananas at Southampton Docks when they saw one of the bunches move. They made an inspection and were surprised to see a snake raise its head and hiss. The men fled.

An ex-soldier named New, who had had experience in handling snakes in India, secured the reptile, dropped it into a haversack and sold it later to a taxidermist.

AMERICANS RENT LONDON MANSIONS

Duke of Norfolk's Palatial Home Occupied by Pittsburgh Lady

Two of London's most palatial mansions have been acquired for the season by rich Americans.

One of these is Norfolk House, St. James' Square, S.W., the magnificent town house of the Duke of Norfolk. It has been rented furnished until the end of July by Mrs. Harry Brown, of Pittsburg, America.

It is estimated that the furnished rental value at the present time for the London season is about three thousand five hundred guineas.

General and Mrs. Cornelius Vanderbilt have taken Spencer House for the season. They are two of the most distinguished Transatlantic guests, and are extremely wealthy. They had a lease of Brook House, the home of Lord and Lady Monthatten, last year, where they entertained a great deal. Their daughter, Miss Grace Vanderbilt, is a popular member of the most exclusive society set, which includes the Royal Family.

Spencer House, St. James' Place, is familiar as one of the three stately mansions overlooking the Green Park at its south-eastern corner. The others are Bridgewater House, and the palatial building formerly known as Stafford House, and now the London Museum.

RELIGION ESSENTIAL SAYS LEVERHULME

Business to Succeed Must Stick to Golden Rule

Business, to be permanently successful, must be conducted on the lines of the Sermon on the Mount and the Golden Rule according to Lord Leverhulme, who presided at a luncheon in London to meet Dean Howard Robbins and the Rev. Dr. H. E. Fosdick, of New York. It was under the auspices of the English-Speaking Union and the British Council for the Interchange of Preachers and Speakers.

Proposing "The Guests," Lord Leverhulme said:

"I sometimes hear it said that modern business cannot be conducted on the lines of the Sermon on the Mount and the Golden Rule. I can only say this: that any other principle would not give permanently successful business. With all the best firms across the Atlantic and in all the great firms of this country you will find that the greater the prominence of the firm, the closer they adhere to the teaching of the Sermon on the Mount and the practice of the Golden Rule.

"I believe business is not outside religion and that religion is not outside business. We in business want the same guidance on the side of humanity as we have received on the side of mechanical utility from science. Don't imagine we are indifferent to it."

Dean Robbins, in reply, said they were all deeply convinced that democracy could not be stable unless it rested upon a basis of religious faith.

PLACE WHERE GIRLS CAN'T GET MARRIED

Yorkshire Town of 19,000 Has Excess of Females

TOO SHY MEN

Chief Industry Employs 1,000 More Women Than Men

In the little Yorkshire town of Bingley the young women, though otherwise comely, wear an anxious and expectant look.

Gathered in little groups along Moir street they eye hungrily; almost resentfully, the passing of each unescorted male.

The reason for this is the prevailing famine which threatens this fair spot—a famine, not of food, but of husbands!

According to figures quoted from the Census by Dr. H. Angus, medical officer of health, there are not only in Bingley, as elsewhere, many more women than men, but there is an excess of 2,000 single women over the number of single men.

In a town the total population of which is less than 19,000, this state of affairs is really alarming—for the single women.

The disproportion between the sexes is, in sober fact, believed to be the highest in the country, and it is getting worse. In the ten years between 1911 and 1921 there was an actual reduction in the number of males, and females increased in a greater proportion than in the previous decade.

The life of the town is seriously affected. Jewellers complain that they can't sell their wedding rings, and the confetti trade is a dying industry.

What particularly exasperates the Bingley girls is the callous neglect by the men of the town's natural advantages.

Bingley is set in a hollow of the Yorkshire hills, with woods providing scores of secluded leafy walks on every side.

"What is the use of all these quiet lanes," said a pretty mill girl to me, "when we have no one to take us along them? Where is the fun in a couple of girls going for a walk in the woods?

"Every Saturday afternoon it is the same. The men rush off to Bradford to a football or cricket match, leaving us to amuse ourselves as best we can. It is very unfair."

Resentment has been increased by a recent incident. At the parish church last Sunday the banns were read of a local young man. Imagine the wrath of the feminine party when they heard the name of the bride's parish. It was Brixham, in Devonshire. Only respect for the sacred building prevented a protest being made on the spot, and an indignation meeting may be held at an early date.

The customary excuses were made by the men I have met. They talk about the shortage of houses, and the slackness of trade. One, bolder or more cynical, said frankly that he is too busy enjoying himself to think of marriage.

A serious reason for the shortage of men in Bingley is the fact that the textile trade, which is the staple industry, employs nearly 1,000 more women than men.

Where Love-making Leads Young Man To Police Station

A novel way of winning a sweetheart was disclosed at Tottenham Police Court, when a boy was charged with disorderly behavior.

The police said that he chased a young girl.

Boy: Yes, sir, but the girl had taken my handkerchief.

Magistrate: Did you know the girl?

Boy: No. It's a way they have of getting an introduction and a sweetheart. (Laughter.)

Magistrate: And did you catch her?

Boy (plaintively): No, sir, the policeman caught me.

Magistrate: You would do better by leaving girls alone. You are bound over.

CURATE SELLS FISH IN CHESHIRE TOWN

Rev. A. MacLulich, who recently resigned from his curacy at the St. Mary's Church, Sandbach, Cheshire, has become a fishmonger.

Daily he goes round Sandbach and the district with a Ford lorry, hawking fish.

He carries a small slate from the top button of his duck coat, bearing the prices for the day.

Mr. MacLulich, in an interview, said birth and breeding were not incompatible with the lowliest occupation, and neither could assume to despise the other.

His mother was a daughter of Canon James Mecredy. His father was Canon John MacLulich, directly descended from Lulach, King of Scotland in 1076.

CUT SCOTLAND IN TWO BY CANAL

A Forth-to-Clyde canal, to be dug by the British Legion, was suggested by General Sir Ian Hamilton, at Aberdeen, in his address at the annual conference of the British Legion.

Why, he asked, should they not, after the great trench war, cut one last enormous trench, 29 miles long, 40 ft. deep, and 148 ft. wide; not this time against the Germans, but as a channel to drain Glasgow of its slums.

By means of a Forth-to-Clyde canal enterprise, within 20 years, twice today's traffic would be carried between Baltic and Continental ports to America. Why not lay the very heart of dear old Scotland open to these foreign seamen on payment of certain dues.

A plan of the proposed canal was on view at Wembley. Three-quarters of the 24 millions would go in wages.

SILENT WEDDING.

At the marriage at Penrith of Mr. Hogarth, Carlisle, and Miss Stephenson, Penrith, bride, bridegroom, best man, and two bridesmaids were deaf mutes, while a deaf mute missioner assisted in the service.

MYSTERY OF ATOMS.

In a paper on "Atoms and Isotopes" read before the Institute of Metals, Dr. F. W. Aston said if one were to construct a scale model of an atom as large as the dome of St. Paul's, the electrons would be little larger than pinheads, while the protons would be practically invisible, being nothing more than dust particles.

Three Leaders at Chequers

Mr. Cosgrave, President of the Irish Free State, and Sir James Craig, the Ulster Premier, recently visited the British Prime Minister at his country home, Chequers, to discuss the Irish boundary question. They are shown standing on the steps at Chequers. Left to right: Mr. Cosgrave, Mr. Ramsay MacDonald, Sir James Craig.

ONTARIO MINES ATTRACT LONDON

Inexhaustible Resources of Mineral Wealth in British Empire

"We have in the British Empire inexhaustible resources of mineral wealth, and we have the men to develop them," said Viscount Long, presiding at the Empire Mining and Metallurgical Congress, which opened at Wembley.

He pointed out that the Empire easily leads the world in the production of gold and diamonds, and that Great Britain's reserves of coal are estimated at 155,000,000,000 tons.

Seventy-five per cent., or £54,000,000, of the world's gold yield in 1923 was produced within the Empire.

"The half-dozen greatest gold mines of the world," said Lord Long, "are situated in the British Empire. Another great mine, which promises to be extremely rich, has been discovered this year in Northern Ontario.

The Empire's diamond production in 1920, the "boom" year, was 3,195,000 carats, the world's total being 3,608,000 carats.

The Premier mine, near Pretoria, in which the famous Cullinan diamond was found, yielded last year 585,378 carats, yet the average depth of the mine was only increased by about six inches.

BEGGING LETTER FRAUDS ON PUBLIC

Society's Activities in Britain Reveals Some Queer Cases

Amazing stories of begging by people who are well off, some of the appeals made to the King and the Prince of Wales, were told at the annual meeting of the Mendicity Society at Apsley House, Piccadilly, over which the Duke of Wellington presided.

Mr. Pierpoint, describing the experiences of investigation, mentioned the case of a woman who applied for assistance for her brother, a 'bus conductor, who was prevented by illness from following his occupation.

Inquiries revealed that the woman lived in a nine-roomed house for which she had just paid £10,000, that her income was £2,000 a year, and that her "invalid brother" was the owner of the 'bus, which he ran at a profit.

During the year, Mr. Pierpoint said, the society had investigated 1,173 begging letter cases, against 851 in the previous year. They had inquired into cases for the King and the Prince of Wales.

"Women moneylenders have figured in our inquiries," continued Mr. Pierpoint. "One has a very strong objection to the percentage which some of them charge, one penny in the shilling per week, which works out at 450 per cent. per annum.

One speaker suggested that there should be power to send persistent beggars to labor colonies for reformatory purposes.

MOUNTAIN PEAKS AS WAR MEMORIALS

A. W. Wakefield, member of the last Everest expedition, and president of the Fell and Rock Climbing Club, unveiled a War Memorial tablet last Sunday on the summit of Great Gable, Cumberland, 3,000 feet above sea level.

Twelve tablets will be erected to the memory of the members of the club who fell during the war, and each will be placed on a mountain peak.

When the club started its war memorial scheme in 1918, it was suggested that a mountain crag or cliff be bought. Then a hill or small mountain was suggested. Finally twelve peaks, and nearly all the land in their vicinity above 1,500 feet, were purchased, and handed over to the National Trust.

Other peaks purchased by the club are Kirkfell, Green Gable, Brandreth, Grey Knotts, Base Brown, Seathwaite Fell, Glaramara, Allen Crags, Great End, Broad Crags, and Lingmell.

Bobbed Hair is Becoming Unpopular With London Girls

Experts say London will very soon follow Paris in the reaction against the bobbed and shingled hair fashions.

Most women and girls who have had their hair cut short are now anxious for it to grow again—and quickly, a West End Court hairdresser told a reporter the other day.

Many are now having their bobbed or shingled hair permanently waved to lessen the "bare" effect.

Fashions in hairdressing are as liable to rapid change as dress fashions. Bobbing and shingling are becoming common, and therefore unpopular.

TOMBSTONE VERSE WAS REJECTED

Widow Poetess's Epitaph Not Pleasing to Solons

A dispute between a widow and the Leighton Buzzard Burial Committee, who rejected as unsuitable the verse she composed for her husband's gravestone, has ended in the widow's favor.

The disputed verse read:—

A bitter grief, a shock severe,
To part with thee we loved so dear.
Our loss is great, we'll not complain.
But hope in Christ to meet again.

When this was rejected the widow sent another:—

He has gone to his rest, his troubles are o'er.
He is free from his sorrow and pain,
The ills of this life, which he patiently bore,
Shall never distress his again.

After this verse was also rejected, someone discovered that the first verse was already in the cemetery, and in these circumstances the committee decided to accept it.

TO HONOR REIGN OF KING ATHELSTAN

Millenary to Be Celebrated by Pageant at Kingston

King Athelstan, the first King of England, was crowned at Kingston-on-Thames 1,000 years ago, and the millenary is to be celebrated by a pageant on Whit Monday.

Athelstan's grandfather, Alfred the Great, was King of Wessex.

Alfred's son, Edward the Elder, was King of Wessex and Mercia, and Overlord of the Kings of Northumbria and Cumberland.

Athelstan united all the kingdoms, including that of the West-Welsh in Devon and Cornwall, and his kingdom has lasted intact 1,000 years.

The King has a river-side palace at Kingston, and he was crowned in that town in 924.

Many benefits were conferred on his kingdom by the first King of England.

He organized public markets and unified coinage, set free a large number of slaves yearly, and prohibited the capital punishment of youths, ameliorated the harsh Saxon laws, translated the Gospels into Saxon for general use, and encouraged exploration and trade by making every merchant who made three voyages a Thane.

YOUTH STUCK IN SAFE UNEXPECTEDLY

A Blackpool youth helping his father, who was working on a large safe at a bank, walked into the safe with the remark: "Anyone who gets in here will deserve all he finds."

As he spoke the steel grille closed behind him and automatically locked.

No one in Blackpool could open the safe, and it was not until a representative of the makers had been fetched by motor-car from Manchester, over 50 miles away, that the youth could be liberated several hours later.

Food and drink were handed to him through the bars of the grille.

SCOTTISH MINISTER IN HARNESS AT GREAT AGE OF 99

Rev. James Rennie, senior minister of the St. Vincent street United Free Church, is in his 99th year. He is at present confined to bed by illness, and has not preached from his pulpit for eighteen months, but his congregation are all looking forward to his completing the 100th year of his life and the 75th of his ministry.

At the age of six Mr. Rennie was taken by his father to march with him in the Reform Demonstration of 1832.

He became minister of the St. Vincent street church in 1865. In 1897 he was elected Moderator of the United Presbyterian Synod, the highest honor in the gift of his church.

SECRET SIGNALS TO GET HIS MEALS

Aged Recluse's Curious Method of Signalling His Wants

LONELY DEATH

Gossiped About Politics Daily—Had Annuity of $300

"When I open the window I am ready for breakfast."

This was part of a signal code invented by Thomas Barr Summers, an eccentric old man of 71, on whom an inquest was held at Westminster.

For over 20 years he had lodged in a house in St. Leonard's street, Pimlico, always keeping his bed-sitting-room locked.

"Of late years he always communicated with me by what he called 'Giving the Signal,'" said his landlady. "He had a regular code, and, funny as it was, we both found it very convenient.

"Usually about 11.45 a.m. he would shuffle his bedside table which meant: I am getting up.

"About half-past twelve up would go his window, and I knew he was saying: I am ready for breakfast.

"He awlays waited until I was in the passage before he unlocked his door. Then we passed the time o' day and gossiped about what was going on in Parliament. After ten minutes' chat I would leave him.

"An hour later—he was a rare one to dawdle—down goes his window, and I says to myself:—

The old gentleman has finished his breakfast.

"Breakfast was the only meal he had in the house, although he seldom went out before seven in the evening. And then never if it was a windy day. Where he took his meals I don't know, but he didn't lack for money, as he had an annuity which brought him in something over £60 a year. And he may have had other means."

Harmsworth's Give $300,000 to Found Memorial to Father

A gift of £60,000 from Mrs. Alfred Harmsworth and her eldest surviving son, Viscount Rothermere, for the establishment of a benevolent endowment to be known as the "Alfred Harmsworth Memorial Fund," in memory of the late Mr. Alfred Harmsworth, is announced by the treasurer of the Middle Temple, Sir Robert Wallace.

Alfred Harmsworth, who was the father of the late Viscount Northcliffe and Viscount Rothermere, entered the Middle Temple in 1886, and was called to the Bar in 1889.

He had chambers in Pump court, and was attached to the South-Eastern Circuit. He died in 1889.

The administration of the fund is placed by the donors entirely in the hands of the treasurer and Benchers for the time being of the Middle Temple.

FAMOUS WRESTLER NOW PHILOSOPHER

Hackenschmidt Failed to Take Fall Out of Impressario

Hackenschmidt, the wrestler, has turned philosopher. Recently he visited London and called at the office of a famous impressario, but did not see him, as he was out.

To the impressario's secretary he expounded his newly acquired philosophy. This, he claimed, would end war, banish poverty and perfect peace. "Because," he added, "we shall return to the right method of life."

Hackenschmidt left the office after having spoken for an hour, during which period he mentioned casually that he had challenged Bergson, the French philosopher, to debate the theory of life for a side stake of 2,000 francs.

His proposal to demonstrate (at a fee) his philosophy from a London platform is unlikely to be agreed to by the impressario at whose office he called.

SCHOOLBOY PRANK HALTS RAIL TRAFFIC

A special train bringing back a thousand schoolchildren from a visit to Wembley was delayed two and a half hours, and all the Great Western main line traffic from South Wales was held up, because a boy pulled the communication cord at the incline in the middle of the Severn tunnel.

The tunnel had to be traversed from end to end, a distance of five miles, to see that no one had fallen out, and when the train came to start a second engine had to be secured.

Thousands of anxious parents, thinking some accident had occurred, crowded on Newport platform awaiting the train.

CHILDREN IN REQUEST.

Market Bosworth Guardians reported having received 500 applications for ten children in the workhouse for adoption or boarding out. The Press was publicly thanked for its assistance.

BARONET OUT $50,000; VICTIMISED BY GOLD STRIKE SWINDLER GANG

New Variation of Spanish Prisoner Confidence Trick Lures Many Into Net of Ingenious Crooks—Method Used Makes it Hard to Regain Money

A baronet who lives and carries on business in the North of England has been swindled of $50,000 by an American "gold strike" gang, and there is little or no hope either of bringing the swindlers to justice or regaining the money.

The way in which the swindlers operate is so ingenious that business men on both sides of the Atlantic have been duped with ease. The methods of the gang were described to a Daily Mail reporter in London.

In the first place they find out that a relative of a wealthy American or British business man has died. Then a letter is addressed to the dead man telling him of his good fortune, through lending financial support to a gold mine syndicate.

The letter is opened by the dead man's executor, often a brother or very near relative, who replies mentioning the family bereavement and usually offers in the interests of the legatees to continue the negotiations which the writer of the letter has mentioned.

This is precisely what happened in the present case.

A letter was addressed to him by a Peter Cushing (a false name) giving the address, Grand Central Hotel, St. Thomas, Toronto, Canada. The letter was headed "East Bound, March 12, 1924," and the following are extracts from it:—

Dear Sir,—Thomas is quite ill. He intended to come out of the mines to attend to the matter I am about to set before you, but has been ordered, if he would live, to remain in the altitude and dry atmosphere of Idaho for the present. He feels that you must want to hear from him, as it is a long time since you last heard from one another, and so he requested me to act for him and to write you fully. . . .

We are still in the Robbins Mining District of Idaho, where we have discovered and located the richest gold quartz veins I have ever seen.

Thomas has declared you in with him, share and share alike. . . .

His richest mine, named in your honor, will alone make you both immense fortunes. We have expended our best energies on it. . . .

To give you an idea of the quality of our ore I would say we have often knocked out of our richest rock in a single day with an ordinary hand-hammer from 30 oz. to 40 oz. of gold valued at £4 per oz.

I have arranged for shipment of gold under your care, so that you will have no bother on that score. . . .

I have put off recording claims at Thomas's request until after he has heard from you. He thinks your idea of incorporating our joint interest a good one, and he will gladly join you in any feasible proposition. He deems it advisable for you to send a trustworthy person back with me to look after your interests, as he intends to come out late next season and wants to leave the mines in the care of someone known to you. . . .

Caution the person you elect to return with me to keep our matter strictly confidential until after we have recorded as many claims as we want. . . .

Hoping to meet you soon, I am, sincerely yours. . . .

WALKING INTO THE TRAP.

To this letter the baronet replied on April 2:—

Dear Sir,—I received your letter dated March 12th, addressed to my brother (name of brother here) of——.

I know you will be sorry to hear that my brother died in July last year. He had only just returned from a holiday and was in excellent health. . . .

Your letter, therefore, was opened by me, as his sole executor, and I cabled you immediately: "Letter March 12th received; writing."

Your letter is very interesting reading and all I can say is that if you would like to meet me I should be very glad if you would come to the Plaza Hotel, New York, any time after May 3, as I am leaving for American on s.s. —— on the —— of this month.

P.S.—Please have letter awaiting me on my arrival.

The baronet met the man at a well-known bank in New York. The man, who was without hat, nodded in a friendly manner to the cashier behind the counter and assumed the air of a person well known to the officials.

He entered a private room with the baronet, where samples of gold were displayed, and later money changed hands. A further meeting was arranged at Chicago for the following day and on arriving there the Englishman found a letter awaiting him marked "urgent and personal" which said: "You hot-headed old fool; you are not the first who has been done by the gold strike gang. We should advise you to say nothing about it."

Nothing has been said by the Baronet except to a few of his friends and nothing more is likely to be done in the matter as the recovery of the money and the prosecution of the men is well-nigh impossible.

The trick apparently dates from April, 1908, when a letter stating "Thomas is quite ill" and couched in similar terms to the one quoted was received by an ex-Mayor of the West Riding of Yorkshire. A representative of the ex-mayor went to the United States but suspected a trick and no money was lost. Another Yorkshireman also received a similar letter later, but had fortunately heard of the fraud and took no notice of it.

Scotland Yard is in possession of facsimiles of the letter which seems to have been sent broadcast to wealthy Englishmen and Americans.

STRATFORD ATTRACTS WORLD TRAVELLERS

Shakespeare's Birthplace Visited by People of All Nations

The annual meeting of the trustees of Shakespeare's birthplace was held recently at the office of the Trust at Stratford-on-Avon. Sir Sidney Lee, Chairman of the Executive Committee, who presided, congratulated the trustees on the prosperity of the Trust. For a second year in succession the visitors to the three properties in their charge had scored record totals. The figures were 72,810 at the birthplace, 38,293 at Anne Hathaway's cottage and 8,055 at New Place.

It was interesting to note that visitors came from all quarters of the globe, not merely from the United States, but from the overseas Empire, from Japan, and wellnigh every European country. Japan, last year, headed the list of foreigners in point of number. The popular fallacy that the birthplace was visited by more Americans than residents in Great Britain was not borne out by their statistics, which showed that for every one American visitor there were four British. The ratio was highly creditable to the United States.

The revenues of the Trust, which came almost entirely from visitors' fees, amounted for the year to £5,596, another record figure, and the expenditure to £4,038. It was the trustees' duty under their Act of Parliament to maintain their properties on scholarly lines as a national Shakespeare memorial. A rearrangement of the birthplace collections and a new catalog, which was nearly ready, would show that a sedulous endeavor had been made to eliminate old elements of disorder and irrelevance and to obey Shakespeare's own impressive injunctions to respect degree, priority and proportion in all relations of life.

It was alleged in more or less strong language that Stratford-on-Avon lacked today an effective historic sense, but no such allegation could be justly levelled at the birthplace trustees.

A GRIM STRUGGLE.

A fight that began on a trawler's deck and finished with the combatants being put to bed side by side, occurred at Grimsby. The men fell overboard still struggling, but were rescued in the nick of time.

FIFTY CENT PENSION TO VETERAN'S WIDOW

The widow of a soldier who was in the Balaclava charge of the Light Brigade, Mrs. Mason, 89, of Northampton, has been granted a pension of fifty cents a week, after repeated applications for 14 years to a patriotic society.

EMPIRE COTTON.

It was stated at the annual meeting of the British Cotton-growing Association in Manchester that throughout the Empire, excluding India, 178,000 bales of cotton were grown last year —an increase of 65,000.

FRESH AIR CURE.

"If people would only sleep with the windows of their bedrooms open a good deal of tuberculosis would disappear," said Judge Sir T. Granger at Southwark County Court.

SOMETHING NEW IN THE FISH LINE

Two Unknown Specimens Come to Light in Britain

Caught recently off the coast of Iceland, where the sea reached a depth of 100 fathoms, an extraordinary fish brought to Hull has now been declared new to science.

It is three feet long, jet black in color, with a palmate tail and a curious rod-like process protruding from the centre of the back. The whole of the skin is covered with very sharp, conicle white spines.

Secured for Hull Corporation Museum the fish has since been submitted to the authorities of the British Museum for identification, and they state that it is of a kind previously unknown.

Pwellheli fishermen recently caught a monster electric ray fish, the first of its kind known to have been caught in Pwilheli Bay.

It weighed 84 lb., and measured over 3 ft. long and 2 ft. broad.

It is proposed to send the specimen to Bangor University.

Old Roman Died In Shropshire City Clasping Money Bags

Excavation work in connection with the Roman city of Uriconium at Wroxeter (Salop) is being resumed by the Birmingham Archæological Society.

Uriconium, covering 170 acres, was an important town, and its civil basilica, baths and other public buildings were on a large scale.

Ruins of hypocausts (chambers in which fires were kindled for heating baths and other rooms) have been found during former excavations. On the floor of one of these were many skeletons, mostly of women.

It is supposed that they had crawled there for shelter when the city was destroyed and the inhabitants probably massacred.

One of the skeletons was that of an old man, who lay with his money bags, full of coins, scattered about him.

It is though that the foundations of a forum may be brought to light by the present excavations, which are being carried out, under the supervision of Mr. D. Atkinson, of Manchester University.

So far the buildings show no signs of the influence of Christianity in the Roman city, but it is hoped that a Christian basilica may yet be revealed.

From time to time there have been found pottery, tesselated pavements, coins, moulds, cinerary urns and sepulchral stones.

TO WED MISS KIPLING

Attache at British Embassy at Madrid Her Fiancee

The interesting announcement is made of the engagement of Captain George Bambridge, M.C. (late Irish Guards), attache to the British Embassy at Madrid, to Elsie, daughter of Mr. and Mrs. Rudyard Kipling, of Bateman's, Burwash, Sussex.

SANSOVINO.

Sansovino was an architect who adorned Venice with many magnificent buildings.

PASS THE SAVINGS ON TO THE PUBLIC

And Quality is the Policy Regardless of Price.

The special sale proposition is contagious, for nearly every store holds them, and many houses overwork and abuse them, with the result that legitimate newspaper advertising is injured.

Maher & Wesley will never hold a special sale unless they have some special inducements to offer.

When Maher & Wesley advertise a special sale they will state truthfully the reason for holding it. They will advertise it well, and as "Quality is their policy," you may depend on getting merchandise up to the high standard they have set as the policy of their store.

Maher & Wesley will hold special sales only as often as they can secure special bargains from manufacturers and then they will pass them on to the public at the same savings.

Read their advertisement on another page, for they have some outstanding values to offer you. They will not accept or offer for sale merchandise that is not the best and will stand their rigid guarantee, for "Quality" is the policy of this store. 1d1522571

New Method Removes Wrinkles in 15 Minutes

A veritable wonder-worker for wrinkled and flabby faces is a simple harmless application made by mixing a spoonful of powdered tarkroot with a spoonful of lemon juice. Not only does it quickly smooth out the wrinkles and age lines—before one's very eyes—but it has a stimulating influence upon the weakened and relaxed underlying tissues. The mixture is spread over the face with the fingertips, and in less than fifteen minutes the mirror shows that a most marvelous transformation has taken place. When the substance is washed off the average face actually looks ten or fifteen years younger.

The results are far better than those obtainable from the most expert massaging— and the cost is less than three times a treatment! Powdered tarkroot can be obtained from any druggist.

Owen Sound Deck Hand Met Death Yesterday

FORT WILLIAM June 27.—(Canadian Press).—Falling from a gang plank of steamer Manitoba Jack Rusk, deck hand, aged 19 years, of Owen Sound, was drowned yesterday. Rusk, with a number of others, was engaged in loading ice on the steamer Manitoba as it lay along side the dock at No. 6 C.P.R. freight shed. A big block of ice became loose and commenced to slide down the gang plank in the direction of Rusk. He jumped aside to escape it and fell into the water between the boat and the dock.

12 Able Bodied Men In Kingston's Jail

KINGSTON, June 27.—(Canadian Press.)— Tile making at the county jail has been delayed three months owing to shortage of prisoners. At one time there were only two incarcerated, and one was a woman and the other a man who was ill in the hospital. Now there are twelve able bodied fellows, including a man who claims to be dumb, so Governor Hawkey has started his squad making tile for county roads.

MAKING MONEY MAKE MONEY

Brief but Important Lessons in Finance, Markets, Stocks, Bonds and Investments.

Ideal business partners are men who balance each other. They usually have different business qualifications without any characteristics that cause friction.

After a man gets a business started successfully the chances are that he will begin to look around for a partner. He himself is probably a good salesmen and an optimist. However, he needs a balance if his business is to grow and become more profitable.

He does not need another salesman nor another optimist. At the same time if he gets the extreme opposite to his character, as for instance a short-sighted man inclined to be stingy in expenditures, there is sure to be friction, and further progress of the business will stop.

In this case, a conservative, far-sighted financier and buyer would just about complete the balance for a highly successful partner.

In picking a partner therefore, it is wise to avoid a man with qualifications similar to your own. However, care must be taken to get a man who will balance the partnership and no act as a brake.

ADVENTURES OF THE TWINS

By Olive Roberts Barton

MISTER BUNNY'S NEW SHOES

"Good morning, everybody! Got any shoes?"

"Pickles and porcupines!" exclaimed Mister Bags to the Twins one day. "Here comes old Mister Bunny in his bare feet. What do you suppose has happened to him!"

Pretty soon the door of the little store opened and in hopped Mister Bunny with a hearty "Good morning, everybody! Got any shoes?"

"Lots of them," laughed Mister Bags. "But it seems to be more than you have."

"Right you are," said Mister Bunny with a grin. "And I'll tell you how it happened!

"I've been wanting a new pair of shoes for ages and ages—a nice new shiny pair with lots of squeaky leather in them.

"But every time I'd say 'shoes,' Blossom, that's my wife, Blossom is. Well, she'd say: 'Why, your old ones are good enough Ben, plenty good enough!' And then she's go on and tell me how long it was since she'd had a new hat, or how we needed a parlor rug, or how we'd have to save up for our summer's vacation or something like that.

"At last I decided that I'd have to fool her some way, or I never, never, never would be having a new pair of shoes. So I thought and thought of a plan to get rid of them."

"Oh, what was it?" cried Nancy. "How did you get rid of your old shoes, Mister Bunny?"

"Why, just as easy! Just as easy as rolling off a log!" laughed the bunny gentleman. "You see the tree-toads out our way are something terrible! They go sqrrr! sqrrr! sqrrr! all night long just like that, and you can hardly sleep a wink. And as though that was not bad enough the crickets chirp all night, too, like scratchy old slate pencils. And then there are the squeedillums. They're simply awful! Why, you'd just think——"

"My goodness!" cried Mister Bags. "What have crickets and tree-toads got to do with shoes, Mister Bunny? Pickles and procupines! I do believe you forgot what you started to talk about. Losing so much sleep must have kind of upset your mind."

"Ha, ha, ha!" laughed Mister Bunny. "You're all wrong, Mister Bags. You see I thought of a plan. Last night when the racket began, I sez to Blossom, sez I, 'I'm going to throw something at them. Mebbe that will keep them quiet!'"

"'Do,' sez she; so I reached out of bed, and grabbing one of my old shoes, I threw it out of the window so far I just knew I'd never find it."

"Did it do any good?" asked Nick.

"Well, not so much!" said Mister Bunny. "Not so much as it might have. So I sez to Blossom again, sez I, 'I'm going to throw something else. I didn't get a good aim.'

"'Do,' sez she. So I let fly the other shoe. It didn't stop the noise, but I was so happy about losing those old shoes, I went right to sleep. And now I want a new pair. I'll have bright yellow ones that squeak, please. Number nines."

At that minute the door opened again and in bustled Mrs. Bunny with her husband's old shoes in her hand.

"Look yere, Ben," she cried. "I found your shoes over behind the bushes. You won't need new ones after all. That money will buy me a new washtub."

(To Be Continued)

THE OLD MECHANIC SAYS:

Just sittin h'ere and watchin' folks drive in and out for gas is a reminder that I'm due for a busy season of repairin'. A lot of people seem to think that most of the damage is done to cars when they're bein' pushed hard on the highway. They ought to be in my shoes awhile.

Take that feller with the "eight." He's usin' the engine and clutch to keep the car from coastin' backwards while he waits for the chap with the Lizzie to pull away from the gas pump. With a clutch like his, and such a flexible motor, you'd probably think this sort of thing wouldn't make any difference. For the time bein' he can get away with it, but when a driver starts usin' his clutch for a brake he might as well figure that he's doin' to have to pay dearly for the brake linin' he's tryin' to save.

Any clutch gets twice as much abuse as it deserves, anyway. And besides, you don't wear out any brake linin' just settin' the emergency so the car won't coast backwards. I'm willin' to bet dollars to punctures that when the man with the "eight" gets up to the pump he'll set the emergency and ride about a block with it that way after he starts off again.

Look at that chap comin' in with that "four." The engine's buckin' so badly you can almost see the connectin' rods bendin'. Too bad, that sort of thing. All well and good to have a motor pull you along at a creepin' speed, but you've got to have the bus tuned up for it. I've told that bird a half-dozen times that his piston rings are worn. He oughta know he can't get A1 performance when she's throwin' oil on the plugs. And he oughta know that when you try to force a motor to give A1 performance on Z99 conditions you're lookin' for trouble.

Yeh, this "slow" business ain't what it's cracked up to be.

SHOWS YOUR GOOD JUDGMENT.

When you buy RED ROSE TEA, your grocer knows that you are a good judge of tea.

You Can Get Rid Of Pyorrhea

No need to have bleeding, infected gums or loose teeth; just use

PARKE'S PY-RHEA LOTION

It stops the bleeding; pus is cleared up, the gums heal and pyorrhea soon disappears.

50c and $1.00 Bottles

Bond's Drug Store

Corner George and Hunter Streets.

LAVOIE'S

Knit-To-Wear Store

440 George Street

Phone 574j

Silk Hose, in colors of nude, beige, castor, grey, black and white. Saturday, pair 98c

Pure Silk Hose, in grey, log-cabin and black. Sizes 8½ to 10. Saturday, pair $1.69

Balbriggan Stepins, in white, with narrow lace trimming. Saturday, pair 49c

Summer Vests, ribbed, in opera style, and also with strap. Size 38. Saturday, each, 25c and 35c

Satinette Bloomers, double row of elastic around the bottom. A good range of colors to choose from $1.25

Pyjama Suits, made of a very fine quality of raw silk, in the natural shade, hemstitched and trimmed with ribbon and rosebud trimming. Regular $8.00. Saturday, per Suit $6.00

Knitted Sport Skirts, in white only. Each $3.98

Sleeveless Jacquets, made of fine silk and wool, in jade, mist and thistle. Each $3.00

Pure Silk Slips, hemstitched across the top and gathered over the hips. Comes in colors of flame, grey, navy, fawn and mauve $4.00

Silk and Wool Jacquet Suits. The Skirts are gathered at the waist on a band of elastic. The Jacquets have sleeves ..$11.98

Khaki Riding Breeches and Middy to match. Just the thing for camping. Suit, $6.98

Porch Dresses, made of gingham and chambray, trimmed with ric-rac braid. Each, $2.50

Dimity Blouses, in overblouse style, trimmed with narrow lace edging. Saturday ..$2.45

Bathing Suits, pure wool, in all sizes, ranging in prices from $2.25 to $4.50

Give me the Crust Mother Please!

For Seventy-Five years children have been asking this question of Mothers who have baked and cooked with our dependable stoves and ranges.

The knowledge gained has enabled us to build Electrical Ranges which are acknowledged to be—

"Leaders in this Electrical Age"

All electric connections, construction and wiring, most modern and practical. Special features protected by patents. Ask your dealer to demonstrate or write us for interesting illustrated booklet.

See the Pilot Light

THE D. MOORE COMPANY, Limited
Hamilton, Ontario

Moore's ELECTRIC RANGES

Demonstration

TONIGHT AND SATURDAY

AT 418 GEORGE STREET

GRANT & THORPE

ELECTRIC SUPPLIES

READ THE DAILY EXAMINER WANT ADS.

Tune In On This Message!

FROM STATION "M.&W." 188½ CHARLOTTE ST.

WE ARE *BROADCASTING* THE NEWS

OF OUR $19.50 MEN'S SUITS

IF YOU GET IT HERE IT'S GUARANTEED TO BE RIGHT

Being in touch with the best Woollen Mills in Canada and buying our own woollens direct, we bought at our own price a clearing lot of all pure wool Tweeds and Worsteds in one, two and three-piece ends, and had them made up to our own standard of workmanship, in two and three-button styles, and are passing them on to our customers on Saturday at dollars less than regular value.

Come in and be Convinced of the Quality

MATERIALS—ALL PURE WOOL.

SIZES—34 TO 42.

SHADES—LIGHT AND DARK GREYS AND HEATHER MIXTURES.

STYLES—TWO AND THREE-BUTTONS.

REGULAR VALUE, $30.00
OUR PRICE,

$19.50

They are al new, made within the last ten days.

Two Outstanding Values in Made-to-Measure

In our purchase of woollens we reserved about fifty suit ends to be made to special measure. These we divided into two lots, and are making them in the highest possible grade tailoring at the following prices:

L-O-O-K

$28.75

This range consists of All Pure Wool Tweeds and Worsteds, light, medium and dark shades, and Plain Homespuns. Made to your measure, any style, with highest grade trimmings and a guarantee of perfect fit. These are regular $35.00 value, for **$28.75**

QUALITY OUR POLICY REGARDLESS OF PRICE

$34.50

In this range you will find materials of all pure wool and silk and wool mixtures. Plain greys, guaranteed blues, plain and herringbone, and attractive designs of stripes and checks. Tailored to your measure to the highest standard. Good value at $45.00, for **$34.50**

Khaki Outing Pants

School closed, fishing season open—now for Khaki Pants for father and the boys. We have all sizes 26 to 42. Extra good cloth, five pockets, tunnel loops .....

$1.75 to $2.25

MEN'S Blue Suit Specials

Three only, 38, 39 and 40. A good weight and an all-wool guaranteed blue. Three-button style. Serge linings. Regular $35.00, for .....

$26.75

STRAW HATS

Tuesday is the first of July. Don't go away without a Straw Hat. But to be real swell it must be one of ours. Our price is just a little lower.

$1.50. $2.00 $2.50

Boys' Blue Suit Bargain

In our search for values we landed a range of Boys' All-Wool Irish Serge Suits in sizes 28 to 35. A written guarantee of service with every Suit. Norfolk style, big full bloomers, lined all through, with belt of same material and nickle buckle. While they last .....

$14.50

WITH TWO BLOOMERS

188½ Charlotte Street **MAHER & WESLEY** Phone 577w

GALES of LAUGHTER
From the comedy hit of the season, will make you forget the heat.
Now Showing
"HER TEMPORARY HUSBAND"
With OWEN MOORE SIDNEY CHAPLIN SYLVIA BREAMER TULLY MARSHALL
C-T No. 4.

THE FESTIVE WOOF IN GOLF TOURNEYS.

Ancient Sport Drops Cloak of Dignity as Riotous Method of Handicapping Gains Favor.

BY JOE WILLIAMS

Razz and Jazz have entered the stately game of golf, supplanting, on occasions, the funeral silences which are fundamentally identified with the ancient Scottish obsession.

Where the game was formerly played at all times with the most profound dignity, and an almost religious respect for the conventions, tournaments running to the freak and foolish are now common.

For instance, a "woof and riot" tournament is announced the Shackamaxon Club at Westfield, N.J. In this tournament golfing etiquette is abandoned. All the contestants leave the tee at the same time. The high scores at each hole drop out and become gallery-ites. Yelling and rioting are encouraged.

Imagine trying to drop a six-footer for a win with a hundred guys barking, "Hold 'em Millsaps!" or "Smith Brothers, Rah, Rah, Rah!"

This, of course, is a plain nut event. It doesn't inidcate that golf is now drifting in that direction. Just the same, the wild and untamed "woof" now occupies a definite position in the system of handicapping. It ranks right along with the stroke and bisque.

When your opponent gives you a stroke he specifies the hole at which it may be taken; when he gives you a bisque—which is another silly way of saying stroke—yo uelect the hole at which the andicap applies. But a woof is neiter a stroke nor a bisque. It is simply a woof.

When your opponent agrees to give you a woof, say, the third, fifth and sixteenth holes, it means that you are to have the privilege to cutting loose with a blood-freezing shriek at any one of these holes, and at a time whes you calculate it will do him the worst harm.

Usually the woof is most effective on the putting green, and that's where it gets its biggest play.

WEATHER MAN IS PENNANT FACTOR

Bad Weather at Start Means Double Headers Later On In Season.

Jot down Mr. Weather Man as a pennant factor.

He will have considerable to say as to who will win the 1924 flags in the major leagues.

The double-header menace is already looming up big before the eyes of a half dozen major league leaders.

Perhaps no two managers fear it more than Miler Huggins of the Yankees and John McGraw of the Giants. The Yankees dropped two on Monday.

The leaders of the two pennant winning New York clubs must overcome it if they are to repeat.

* * *

Practically every major league leader is seeking pitching strength. The staffs of many of the big league clubs are unbalanced. Several have capable first string men, but none for relief or emergency work. Some have only one or two first string men with many promising recruits.

Double headers are a great strain on a pitching staff. Proper selection of pitchers must be guided by the rest the men receive between starts.

A succession of double headers often so throws a staff out of routine that it is weeks before it is back in shape and running smoothly again.

* * *

It is doubtful if there ever has been a worse spring for baseball than the 1924 brand. During the first two months of play there were not more than a dozen really good days. Many games were played under unfavorable conditions. The result: many double headers for later on.

* * *

The Yankees are going to feel the handicap of the double headers in this respect.

In the spring, with a first string pitching staff going great, it would have been to the Yankees' advantage to have played every game. The world champs had the edge.

Several opposing clubs will have benefited by the bad spring. The Chicago White Sox, for instance, have been without a manager and two of their best pitchers, Faber and Robertson.

The Cleveland club suffered a general slump, and the Detroit team suffered for a time because of injuries to a trio of regular pitchers.

Undoubtedly, the first string pitching staff of the Yankees, which will have to carry most of the burden, will be put to a hard test because of the many double headers. Monday shows this.

A similar condition exists with the Giants. McGraw's reserve strength is probably stronger than the Yanks, but he lacks as many capable first string men.

* * *

Manager Miller Huggins of the Yankees isn't much concerned about the state of affairs. "It's just as hard for the other club to win double headers, if not a little harder," was his laconic observation.

REGENT
The Coolest Spot in Town
THE Wolf Man
Is a fighter all the way from his fashionable London clubs to the Wilds of the Northland. A picture everyone should see.
—Series—
Fighting Blood
Comedy.
UNREEL NEWS REELS
MATINEE DAILY.
Special Pay Day Matinee for Children, Saturday.
Ken Blood Orchestra on Saturday Night.
POPULAR PRICES.

E. R. Whitcombe Leading British Golf Players

HOYLAKE, June 27.—(Canadian Press.)— With half-third round of the British open golf championship completed, E. R. Whitcombe remained in the lead. Whitcombe scored 77 thils morning, giving him a 54 hole total of 224 and keeping him three strokes ahead of Macdonald Smith, United States' professional. Smith was tied with George Duncan and Frank Ball at 227.

EXPERT CAR REPAIRING
We have just secured the services of a first-class mechanic from Toronto. We look after your car anywhere, anytime, day or night. Come to us. or Phone and we will come to you. First Class Job Guaranteed.
SOUTHEND GARAGE 114 Stewart Phone 493

The NUT CRACKER
BY JOE WILLIAMS

Ancient and charming custom of balloting ball games on belligerent basis of non-skid left hooks and self-lubricating right crosses is being revived.

Revived is pretty and proper language. After recent massacre between Yanks and Tigers, pulmotors, Big Bens, diabolical rays, and a Hiram Johnson bellows were needed to revive infuriate athletes.

Might not be an uncouth idea at that if the boys replaced the lively ball with the lively fist.

One Pusch O'Goofty can remember when knuckle parties were as much a part of the game as left field foul line and unmuzzled hot dogs.

"In those days," remarks Mr. O'Goofty, "everything went, including your ears, if you didn't duck quick enough."

They had a K.O. column in the box score, and the summary would read: "Knockdowns, Kelly, 3; black eyes, Sweeney, 5; teeth lost, McGraw, 6; hit by pitcher (with iron pipe), McGurdy, Chyonski, Kopoleskie and Ryan. Left on bases (unconscious), Murphy, Cohen, Reilly, Schwartz. Arrests, 48. Time: 90 days and costs."

Day after Yanks and Tigers put on their Roman holiday 40,000 gore-bathed fans stormed pak. American taxpayers are against rowdyism in all chaste forms, and Judge Landis' system of dignifying baseball is just what the doctor ordered.

Turnstile fish at ball games don't care who wins as long as home ensemble doesn't lose, or how many fights are started as long as home talent finishes 'em.

And the best way to finish them, they hold, is with long swinging right hand to the Van Dyke meadows.

The jolly old annoyance is drifting back to the moist medieval days when batsman was out on first bounce.

Only difference now is that you must crash him hard enough to make Thrilling game.

SPORT HEADLINES
(We Never Expect to See)

"Fred Fulton takes stylish drubbing but is on his heroic pedals at end of the 10th round."

"With the bases filled and the count three and two, Pitcher Dummer grooved the next one for Babe Ruth."

"Dempsey spurns million dollar purse and consents to battle for sweet charity."

"Bill Tilden, central figure in player-writer controversy, refuses to talk for publication."

"Johnny Weissmuller fails to break his own record in 220-yard breast stroke swim." (To say nothing of 100, 440, 880, etc.)

"Walter Camp agrees with critics that his All-America team is awful hunk of roquefort."

"Tex Rickard admits the customers are terrible saps to pay $25 to see reformed barroom bouncers swing the mittens."

"Called out on a third strike, Benny Biceps, noted slugger, insisted the umpire was correct!"

"New open golf champion refuses to capitalize title. 'The glory of winning is good enough for me,' he says."

When you hear that Paddock was beaten you know what the philosopher meant when he said "the race is not always to the swift."

The big-mouth fish season opens this week in Ohio. In many places the big-mouth fish season never closes.

A prohpet is not without honour, save in his own country. . . Which may merely prove you can't fool all the people all the time.

Of course, when Mr. Rickard announced there would be no outdoor fights this season he had no idea what the Yanks and Tigers planned to do.

While Harry Wills' showing may of people, it was a downright relief have been a disappointment to a lot to Jacques Kearns.

Geese that whistle are to be found in Michigan waters. There are a couple of 'em around this office, too.

On the other hand, he who laughs last may have heard it before.

A defeat has its solaces. Paddock for instance, knows now that a fourth placer gets a better view of the finish than the winner.

Italy Will Attend London Conference

LONDON, June 27. — (United Press)—Italy has accepted an invitation to attend the inter-allied reparations conference, it was announced to-day. The conference is to be held not later than July 16th.

GANGWAY! HERE HE COMES!

A Remarkable Picture, Showing Bud Evans, Illinois' Great Speeder, Who Beat Paddock's Time, in Full Stride.

The Charley Paddock of the middle west is what the experts are calling "Bud" Evans, crack sprinter of the University of Illinois, who recently equaled and bettered marks made by the noted Californian.

Evans ran the 200 meter in 21 1-5 seconds. This equals Paddock's record on a straightaway. Evans had a turn to make. This circumstance is supposed to represent an added obstacle and as a consequence his time is accepted as better than Paddock's record.

In the 100 meter Evans' time was 10.4-5, the same as Paddock's in the last Olympics.

NO TROUBLE IN GETTING AVERAGES

Belleville Scorers Make Easy For Some Players to Make a Good Showing.

It must be easy to get a batting average in Belleville, esecially for Peeney Mills. The big backstop is hitting the ball hard and often and has earned a legitimate average of fine proportions without the padding the Belleville scores are giving him, and which is making a joke out of the averages.

On Monday he was at bat six times against the Petes and got but one hit. Yet he was credited with five times at bat, and with three hits, being given one on a muffed fly ball and another on a fielder's choice. Wednesday he had three clean hits, one of them a triple, and the other two singles—yet the Belleville scorer marks him with two triples and a double. Here is where one of the triples happened. Weir was on first when Mills lined a single into let which Legon fielded cleanly. Weir tore for third on the hit, and when the fielder's throw got away from Helson, Weir scored, and Mills reached third on the error. It was nothing but a single of course. Later on with a runner on second, Mills again singled over short, and when Legon threw to the plate trying to cut off the run, Mills went to second on the throw in. And they gave him a double. Peeney ought to be hitting .800, and leading the extra base hit beat by a mile with that kind of stuff.

GOLF NEWS

Lindsay Post: Twenty Lindsay golfers motored to Peterboro Wednesday afternoon and had a most delightful game over the links of the latter, the result being 22 points to 34 in favor of Peterboro.

The scores (Lindsay player coming first in each case): Little 0, Abbott 3; Stewart 1, C. Ackerman 1; Congdon 1, De Lafosse 1; Thompson 1, McDonald 2; Williams 1, McDermid 2; G. Edwards 1, Medd 2; Dr. Sutton 0, Sangster 2; D. Sutton 0, Grant 3; Laidley 0, Wearing 3; Gomer 0, Wegrom 2; Marr 0, W. Ackerman 3; Kylie 2, Holloway 1; Shier 3, Hall 0; Miles 3, Sutton 0; J. Lockie 3, Widdess 0; G. Flavelle 1, Graham 2; Sutcliffe 0, Huycke 3; McAskill 3, Brown 0; J. G. Edwards 2, Waddell 1; E. Lockie 0, Green 3. Total—Lindsay 22, Peterboro 34.

The return match, it is expected, will be played in Lindsay on Thursday, July 10th, when some twenty-players are looked for.

FOOTBALL NOTES.

Will the following players of the Canadian Woollens Football Club please be at the Post Office on Saturday afternoon at 1.15 to journey to Campbellford the first round of the Peck Cup: Hillman, Cridland, Chambers, Roberts, Monkman, Sayers, Ward, Wylie, Mitchell, Jones, Dundas, Gaskell.

DRAGOONS BREAK CAMP.

Interesting List of Events For the Wind-up Yesterday.

As a wind-up for this year's camp at the Exhibition Grounds of the Third Prince of Wales Dragoons, a field day of a military character, ending with refreshments served in the big mess marquee, was held at the Exhibition grounds yesterday afternoon Several hundred people witnessed the various games which comprised the afternoon's programme, and between 50 and 60 invited guests were entertained later at tea, with Ken Blood's orchestra providing excellent music during the afternoon.

A couple of ball games between the two squadrons were the first events of the afternoon, the officers winning the pennant at the camp, defeating B Squadron by a score of 7 to 5, and headquarters by 14 to 0. Captain Douglas Loomis, Corporal J. Fanning and Orderly Room Sergeant E. Sheehy provided the battery for Headquarters and Captian Clare Stuart pitching, Adj. Max Sloan, the officers' battery.

An unusual event on the programme was the Balaclava Melee, a sort of burlesque on one of the ancient tilting tourneys, in which the men, four on a side, mounted on trusty steeds, who appeared later to bear most of the heat of the affray, charged at each other and strove with might and main to knock off with small slender sticks, the paper plume which surmounted their visors fashioned from the leather and netting headpieces used in bayonet practices. C Squadron won this interesting event, and also came off winners in a bareback horse wrestling contest, in which one competitor had his entire shirt torn from his back during the affray, and rode around like an Indian seeking for some one to conquer.

For the best turned out mount and rider, with five entries Trooper G. Harrison and W. Milne of the local C Squadron, won first and second place respectively, while Sergeant Walker of B Squadron, came third.

B Squadron broke up camp last night and C Squadron will leave the grounds to-day.

Stressman Expected To Attend the Conference

BERLIN, June 27 — (United News).—It is learned that the Allies intend to invite Germany to participate in the London Conference on Reparations and the experts report on July 16th.

It is expected that the Foreign Minister Stresemann and possibly Chancellor Marx will attend.

BOWLING CLUB OPEN.

All Saints' Lawn Bowling Club will open their season on Saturday, June 28th, at 3 p.m. All members are requested to turn out for the opening games.

MOIRE POPULAR

Moire is a fashionable material well adapted for the straight, beltless lines so much in vogue.

THEATRES

AT THE REGENT

PRIMITIVE BATTLES STAGED IN GILBERT'S NEW PICTURE.

"The Wolf Man" is a Fighter, all the way from His Fashionable London Clubs to the Wilds of the Northland.

From the first scene to almost the last, "The Wolf Man," just released by William Fox as a vehicle for John Gilbert, is a series of fights. The last scene of course is just the opposite for that is where the Honorable Gerald Stanley ceases to be "The Wolf Man" and becomes the lover. This picture is now playing at the Regent Theatre.

The story concerns a young Englishman, who is a gentleman until he drinks. Then he becomes a beast. The trail of tragedy takes him into the timber country in Northern Quebec, and there after fighting his weakness for a year, he eventually becomes his own master and wins the girl of his choice.

It is a dashing romance with a strong moral. The dual natures of a man essentially good, but whose most primitive passion rule him when he is under the influence of drink, are subject for a story which was written by Frederick and Fanny Hatton. The picture was directed by Edmund Mortimer.

In the cast with John Gilbert are Norma Shearer, A. . Frances, Geo. Barroud, Eugene Pallette, Max Montisole, Charles Wellesley, Edgar Norton, Thomas R. Mills, Richard Blayden, D. R. O. Hatswell, Mary Warren and Ebba Mona.

In the role of the Hon. Gerald Stanley of London, Gilbert starts fighting with the opening of the picture. Later, as "The Wolf Man," of the Canadian timber lands, he fights half breed trappers and lumberjacks. And all the while he is fighting himself—his sub-conscious self.

According to advance word from the west coast Gilbert has equalled the finest work of his career in this picture.

AT THE ROYAL

BRIGHT COMEDY FEATURE AT ROYAL, 'SUNSHINE TRAIL,' FULL OF PEP AND LAUGHS.

Thomas H. Ince's latest production, "The Sunshine Trail," is now running at the Royal Theatre. "The Sunshine Trail" is a fast-moving western comedy-drama featuring Douglas MacLean in the role of a cowboy-doughboy who tries to live up to a motto: "Scatter sunshine on your way; do something good every day."

Some of the incidents in "The Sunshine Trail" are highly dramatic, among them a bank robbery which the doughboy foils by giving chase to the bank bandits on a motorcycle. MacLean gives local sleuths a good suggestion in the way he overcomes a car full of desperate bank thieves. There are endless amusing complications in the story which keeps one always on tenterhooks — whatever tenterhooks may be—and the picture provides an excellent evening's entertainment.

The photoplay was directed by James Horne from an adaptation of William Wallace Cook's story made by Bradley King. Included in the cast, in addition to Douglas MacLean, are Edith Roberts, little Muriel Frances Dana, Josephine Sedgwick, William Courtright, Barney Furey, Rex Cherryman and Albert Hart.

Trouble piles up high for the hero right after the picture starts. The conductor on the train makes trouble for him over his ticket, he falls in with a gang of crooks, a strange lady runs off and leaves her baby with him, he misses trains and motor 'busses, hotel thieves steal his pants and money, he is shot at in a bank robbery just after the bank refuses to honor his draft, a lawyer tries to defraud him of his inheritance, sheriffs and detectives mistake him for another criminal and make his life miserable, his home town friends denounce him as an imposter, those whom he tries to befriend turn on him and defraud him, bank bandits escaping in an auto shoot his clothes full of holes when he chases them on a motor-cycle, police accuse him of kidnapping, a mob threatens him with lynching, friends insinuate that he is a liar and ought to have remained buried in France, an angry mob menaces him, and to cap it all his best girl flaunts an engagement ring given her by his rival. If you want a good laugh don't miss this one.

"Hot Air," a mermaid comedy on the same programme, is also filled with clever laugh-provoking stunts. The whole programme is up to the mark and worthy of your patronage. It is, in our estimation, ideal entertainment.

AT THE CAPITOL

A real farce comedy, with plenty of laughter in its funny situations, is the feature at the Capitol Theatre for this week-end. The pretty Sylvia Breamer, Owen Moore, Mary Pickford's former husband, Tully Marshall and Sidney Chaplin make an excellent cast for this picture, with its droll plot. The action centres about the dilemma of a girl compelled to marry within twenty-four hours, and making a choice of a husband from among the elderly inmates of a Home for Incurables. A young man who takes a sudden notion to the pretty heroine impersonates her elderly choice, and then complications ensue. Further entanglements are provided by the injection into the story of a lost nephew, impersonated by a thug, captain of a band of villains. The picture is packed full of ridiculous situations, and kept the house in a constant turmoil of laughter at its first presentation last evening.

Another of the evidently popular burlesque comedy features which are having a vogue lately is the comedy attraction, with Will Rogers in "Little Pictures," burlesquing the popular big favorites of recent times, including "Over the Hill," "Robin Hood" and others.

From Maker to Wearer
Have your Boots and Shoes made to measure. We guarantee comfort, fit and style.
Only the best material used.
Up-to-date Shoe Repairing.
Phone 609
Repairs called for and delivered.
We have in stock Hand-Made Work Boots.
W. & A. Ingram
430 GEORGE.
Next Door to Jordan, Florist
Terms Cash

Zowie!
Talk about action, and laughs! we've got them for you To-day at the
ROYAL
2.30 and 8 p.m.
Thos. H. Ince presents
The Sunshine Trail
with Douglas MacLean
One popular star of "THE HOTTENTOT" in a comedy romance that bubbles with good humor and sparkles with youth.
Special Comedy "HOT AIR"
Half-Hour Western
WIND UP THE DAY RIGHT!

Lawn Tennis Champion Defeated Californian

WIMBLEDON, June 27. — Mlle. Susane Lenglen, world's woman lawn tennis champion, easily defeated Mrs. George Wightman, of California, in the women's singles of the Wimbledon tournament to-day in the feature match on the centre court 6-0, 6-0.

Vincent Richards defeated D. M. Greig, the hard-hitting Englishman, in the men's singles, 6-2, 4-6, 6-2, 7-5.

R. Norris Williams, United States, deefated A. N. W. Dudley, of England, in the men's singles, 7-3, 6-0, 6-4.

Local Tennis Club To Entertain Oshawa Club

The local tennis club will entertain the Oshawa club on Saturday afternoon at the Monaghan avenue courts in a regular league fixture. The Oshawa club are regarded as the strongest players in the league, and as Peterboro will have their strongest line up in action some very good tennis should be developed

While the accommodation at the courts is somewhat limited all visitors will be made very welcome and it is particularly hoped that younger players will avail themselves of this opportunity to see some good tennis. Tea will be served at the courts.

SATURDAY SPECIAL
5
40 watt, Tungsten Tipless Lamps, guaranteed 1500 burning hours
$1.00
Our prices are always best,
CORNER SERVICE STATION
CHARLOTTE AT AYLMER STREET
'PHONE 806W.

The Louis Chinese Cafe
For Ladies and Gentlemen
194 CHARLOTTE STREET
Special Meals 40c
Sanitary, Cool and Comfortable - Service Unexcelled
A la Carte at All Hours - Open 6 a.m. to 2 a.m.
MEAL TICKETS
21 MEALS - - - $7.75
10 MEALS - - - $3.75
5 MEALS - - - $1.90
2d-153

TIRES - TUBES and ACCESSORIES
Make sure of your SPARE TIRE AND TUBE for that Holiday Trip. You will also need some of the following Useful and Necessary Accessories:

Luggage Carriers	$2.25	Mirrors	
Tire Pumps	$1.65	Klaxton Horns	
Spark Plugs	65c to 95c	Ash Receivers	
Tube Repair Kits	25c	Stop Lights	
Auto Polish	60c	Parking Lamps	
		Pyrene Fire Extinguisher	

We always have the BEST TIRES at the BEST PRICES! Ask to See our 30 x 3½ TIRE at $6.50
'PHONE 968
J. W. WATSON
OPEN EVENINGS
446 GEORGE STREET
— MAIL ORDERS GIVEN PROMPT ATTENTION —

HECKMAN AHEAD WITH .382 MARK IN BATTING LIST

Petes' Pitcher Has Been Stinging Ball Hard and is Now Out in Front.

HOLYMAN'S BIG GAIN

Five of the Petes Are Hitting .250 or Better in Central Loop.

Al Heckman, who has been hitting them very consistently, has climbed to first place among the Peterboro batters, leading the parade with the healthy average of .382 in eleven games. Heck has also driven in the most runs with his war club, sending in eight.

AL HECKMAN

Tommy Holyman is another Peterboro player who has been stinging the pill in recent games and he has climbed up into fourth place in the list, his average now being .270. Legon has dropped from .424 to .348 during the week, and is now in second place, while Swanston is third—crowding the .300 mark close. The only other regular to bat .250 or better is Hall, with .250 exactly.

Extra Base Hits.

Two base hits — Legon 4, Heckman 3, Swanston 3, Johnston 2, Harrison 2, Holyman 2, Shaughnessy.

Three base hits—Hall 1, Collins 1, Heckman 1, Holyman 1, Serth 1.

Runs Driven In.

By Heckman 8, by Holyman 7, by Swanston 7, by Harrison 7, by Johnston 5, by Legon 4, by Serth 4, by Hall 1, by Batten 1, by Collins 1, by Helson 1.

Shiner Johnston ran his sacrifice hit total up to 10, by making three in the last three games, and has a wide lead in this department.

Batting Average.

	G.	AB	R.	H.	P.C.
Cook	2	2	0	1	.500
Heckman	11	34	5	13	.382
Legon	11	46	12	16	.348
Swanston	11	41	8	12	.293
Holyman	10	37	4	10	.270
Hall	10	32	4	8	.250
Johnston	11	42	5	10	.238
Harrison	10	38	3	9	.237
Serth	6	14	1	3	.214
Shaughnessy	4	15	0	3	.200
Batten	2	6	0	1	.167
Collins	10	32	6	5	.156
Helson	7	28	2	4	.143
Moore	2	2	0	0	.000
Solomon	1	1	0	0	.000

Fielding Average.

	G.	PO	A.	E.	P.C.
Shaughnessy rf m	4	4	0	0	1.000
Moore rf	2	1	1	0	1.000
Swanston c	11	81	20	1	.990
Harrison 1b p	10	88	4	2	.979
Legon lf	11	26	1	1	.964
Hall m	10	13	6	1	.950
Johnston 2b	11	31	35	4	.944
Heckman p rf 1b	11	16	24	3	.930
Collins rf 3b 1b	10	11	10	2	.913
Helson 3b	7	6	17	5	.821
Holyman ss	10	15	23	9	.809
Serth	6	2	10	3	.800
Batten	2	1	3	1	.800

Colonials Beat Woolens.

Softball Fixture in Ladies' League Won 15 to 5 at Central Park.

Colonials proved too much for Woollens last night and won a ladis' softball league fixture by 12 to 5.

The teams:

Colonials—Adams, p; Drury, c; Bradshaw, 1b; Batley, 2b; Hatcher, 3b; Greehalgh, ss; Johnson, rf; Hill, lf; Wade, cf; Young, ss.

Woollens—Patterson, p; Mann, c; Todd, 1b; Clark, 2b; Bradley, 3b; Logan, ss; Gregory, rf; Woodgate, lf; Langton, cf; Hemphill, ss.

Umpire—A. Delahaye.

WESTCLOX AND THE QUAKERS MEET TONIGHT

Tonight at 6:15 o'clock the Westclox and the Quaker Oats meet in what should prove the best game of the season in the Mercantile League. A win for the Clockmakers will give them the first half championship, while a Quaker Oats win will give a couple of the teams a chance to go into a tie with the Westclox. Wolfe will do the heaving for the Clockmakers and "Lefty" Turner for the Porridge crew. It should be a great battle.

U.S. LEADING.

CHALONS, France, June 27.—(Canadian Press).— The United States rifle team took first honors in the Olympic team shooting contest here yesterday. The cam from Haii was second and the one representing France, third.

THE THISTLES DEFEATED THE G.W.V.A. 3 TO 0

The First Half Was Fast and Clean Without Any Scoring.

DAWSON CONSPICIOUS

Richmond's Clever Goal Was Added to by Two More Later.

The Vets lost two valuable points last evening in the Senior Soccer league when the Thistle defeated them by three clear goals to nil, at Nicholls Oval before a good attendance. The Jags started the game with only nine men but Hotston and Ross filled up the gap later while the Vets trotted out a complete eleven. This win makes the games even between the two teams—each have won one and drawn twice this season although the Vets are two points ahead of the Thistles.

Opening Stages.

The Vets won the toss and kicked off with the sun at their backs. With only nine men the Thistle made progress on the right. Melville centred smartly when Williams shot over the bar. At the other end, Curtiss fisted out a cross-ball from Sharman, in the nick of time.

Dawson's Nice Try.

Time and again the Thistle centre-half forced the play against the Vets defence. He beat man after man, then tested Griffin with a left foot drive which Griffin stopped in below the bar. A solo run by Wade gave Curtiss some trouble in clearing his goal. He fisted clear twice thereafter when Vets forwards were upon him. The Jags went to Griffin's goal to compell the Vets to give away a fruitless corner.

Blowers Missed a Penalty

A raid upon the Thistle goal awarded the Vets a penalty. Blowers took the kick but shot past the upright, much to the satisfaction of his opponents. Ross now arrived on the field for the Scots to make up the eleven. A well-placed corner by Burgess was headed into the Vets goalje's hands, who cleared. At the Thistle goal, Burrows was trying hard to gain a goal but was missing the mark by inches. Melville and Hotston were conspicuous on the right which resulted in Griffin putting up an excellent defence in between the sticks. Midfield play was in order when half time arrived. No scoring.

Half Time.

On resuming, play ran from end to end that full of nice football. Both teams were giving their best when they raided each goal in rotation without any issue.

Hotston-Richmond Goal

Midfield play by Melville let Hotston travel down the wing. He evaded the defence completely, that left Richmond to open the scoring with a left-foot drive. At this reverse, the Vets were down in the attack but Anderson and Rae were as solid as a rock.

Williams Scored Second Goal.

Ten minutes later nice combination between Hotston and Melville left the Vets in queer street when Wag sent a rocket drive across the goal. Griffin ran out to meet the ball but misjudged the distance that proved costly for the Vets as Williams touched the ball past Griffin for the second time.

Kicking Out Tactics.

Some of the spectators began to let themselves heard and advised the player to kick out and it was regretable that the players paid any attention to their attitude which lacks sportsmanship.

Dawson Made It Three.

Throughout the whole period, Dawson was working like a trojan in attack as well as on the defense. Three minutes to go, he dribbled through the Vets' defense, steadying himself he let drive for goal to increase the Thistles score to three. Thereafter play was of a ding-dong nature and the Thistle won two valuable points which will make the league more interesting. Thistle 3, Vets 0.

Goal scorers—Thistle: Richmond, Williams and Dawson.

The Teams.

G.W.V.A.—Griffin, goal; Crow and Wasson, backs; Frost, Mann and Blowers, half-backs; Wade, Clark, Burrows, Dyer and Sharman, forwards.

Thistle—Curtiss, goal; Rae and Anderson, backs; Jackson, Dawson and Ross, half-backs; Melville, Hotston, Richmond, Williams and Burgess, forwards.

Referee—J. L. Howarth.

OSHAWA PLAYED WELL.

Outfielder Ward Seized at Kingston Fair Grounds—Is Recovering.

KINGSTON, June 27.—(Special).—Outfielder Ward of the Oshawa Baseball team was taken ill at the Fair Grounds on Wednesday evening and it was later announced that he had acute stomach trouble. Dr. Little attended him at the field and he was later taken to Dr. Crowley's office and given further attention. He recoveerd sufficiently to return home with the team.

CANADIAN BOWLERS LOST.

LONDON, June 26. — Canadian Press. — A team representing Bedfordshire, Herts and Bucks, defeated the touring Canadian bowlers yesterday at St. Albans by a score of 174 to 116.

Two Old-Timers Hold Cream of Sport World In Championship Play

Two reports in the sport columns today challenge the attentions of today's youth.

J. H. Taylor, 53 years old, is only two strokes down in the struggle for the British open golf title and Norman E. Brooks who won the championship before his contestants of yesterday were born, led the field in the Wimbledon tennis championships.

Taylor got in the habit of winning championships three decades ago. Brooks won the Wimbledon championship twenty years ago.

And today each is leading a field of young men gathered from all corners of the earth, the athletic pick of the nations. Sarazen, Hagen, Ball, Barnes, Havers and Whitcombe failed to match the old veteran. Taylor on the course and Rutnana of India and Hunter of the United States Olympics were outdone by the generalship of the old-time tennis master on the courts of Wimbledon.

EXAMINER CREW TIED ELECTRICS

Mercantile League Game Brought Examples of Good Twirling by Both Teams.

SCATES STARRED

In a good exhibition of twirling between Freddy Scates and Jack McDonough the Examiner and the C.G.E. teams finished with a tie score 4 all. Scates turned in a great game for the newspaper outfit. He held the C.G.E. sluggers to five scattered hits and fanned twelve. He was in great form and with better support from his teammates he would have turned in a victory.

Jack McDonough who dished them up for the C.G.E. also turned in a nice game. He was a trifle wild at times but managed to hold the Examiner crew pretty well in check. His outfield gave him great support having five hard chances and taking them all in good style.

The Examiner crew were somewhat handicapped as four of their regulars failed to turn up and subs had to be used. Dugan, Holyman, Grey and Collins were missing. Only one fly out of five knocked to the outfield was caught. Three of the others went for cheap hits.

The C.G.E. took the lead in the first innings when they shot two runs across on two misjudged flys and a double. They came back again in the third and registered another counter but were blanked in the fourth, Scates striking the side out in this innings. A bone head play in the fifth gave them another run but they failed to score in the last two frames.

The newspaper crew came through with one run in the fifth and three in the seventh and evened the game up. In the last innings, Maudsley the first man up drew a pass and Franks singled through short advancing Maudsley to second. Elliott the new first sacker of the Examiner line-up cut the pill for three bases and the two runners scored. Elliott scored a minute late when Marchen shot a nice one at Wilson, whose throw to get Elliott at the plate was a little late.

John Marchen, the new receiver for the Examiner showed good form behind the bat and will add considerable strength to the infield. He will do the receiving for the rest of the season, while Harry Dugan will likely fill the short stop position.

J. Jones in the centre and Griffin in left for the C.G.E. were the stars. The former had three nice flies and handled them all nicely while Griffin picked off a couple of nice ones in the sun field.

The lineups follow:

C.G.E.—Mahood, c; McDonough, p; F. Jones, 2b; Griffin, lf; McLeish, 1b; Williams, 3b; Wilson, ss; J. Jones, lf; Killenbeck, rf.

Examiner—Baker, 3b; Taylor, ss; Maudsley, lf; Franks, 2b; Elliott, 1b; Clarke, rf; Marchen, c; Graham, cf; Scates, p.

LEAGUE STANDING.

INTERNATIONAL.

	Won.	Lost.	P.C.
Baltimore	39	21	.650
Toronto	38	26	.594
Newark	36	26	.581
Rochester	34	31	.523
Buffalo	30	28	.517
Reading	26	34	.433
Syracuse	25	36	.410
Jersey City	18	44	.290

AMERICAN LEAGUE.

	Won.	Lost.	P.C.
Washington	34	27	.557
Detroit	35	30	.538
Boston	31	27	.534
New York	30	28	.517
St. Louis	30	29	.508
Cleveland	30	31	.492
Chicago	29	31	.483
Philadelphia	22	38	.367

NATIONAL LEAGUE.

	Won.	Lost.	P.C.
New York	41	21	.661
Chicago	36	23	.610
Brooklyn	32	28	.533
Pittsburg	30	29	.508
Cincinnati	29	34	.460
Boston	25	34	.424
Philadelphia	24	34	.414
St. Louis	23	37	.383

C. G. E. STARTED SECOND SECTION MIDLAND LEAGUE

Won Last Night's Game From Raybestos by 15 Runs to 4.

McELROY CHASED

Raybestos Scored All Their Runs in the First Two Innings.

The C.G.E. got off to a good start in the second section of the Midland League when they beat Raybestos by 15 to 4 at the Exhibition Grounds last evening. The game provided all kinds of good and bad baseball for the entertainment of the fans.

The brakemakers started strong, scoring all their runs in the first two innings and driving McElroy to the bench. The electricians started out in the third with 3 runs, and added 5 more in the fourth. The brakemakers got several runners on the paths, but snappy double-plays killed their chances. The electricians went scoreless for several innings, and then pounded Duggan for half a dozen in the ninth.

Delahaye provided the fielding features when he robbed Ranger and Turner of hits by nice catches back of second base, and Nichols cut off two runs with a fine running catch of MacPherson's liner to left.

C. G. E.	AB	R	H	PO	A	E
Wolfe, lf	6	3	2	1	0	0
McCarney, cf	5	3	1	1	1	0
Ross, c	5	1	1	12	1	1
Rose, ss	6	1	1	1	1	0
Dugan, 1b	5	0	1	9	1	0
MacPherson, 3b	4	1	1	1	0	2
Ranger, 2b	4	1	1	2	4	0
Webb, rf	3	2	1	0	0	0
Turner, rf	2	1	1	0	0	0
McElroy, p	0	1	0	0	0	0
Hardill, p	2	1	1	0	1	0
	42	15	11	27	9	3

Raybestos.	AB	R	H	PO	A	E
Butcher, 2b	5	0	2	2	3	1
Nichols, lf	5	1	2	2	0	0
Corrin, 1b	4	0	1	7	0	1
Duggan, p	5	0	2	1	5	1
Lowe, cf	2	0	1	0	0	1
Murphy, cf	0	0	0	1	0	0
Rogers, ss, c	3	1	0	8	1	1
Foley, 3b	4	1	0	1	0	1
Cupoli, c	1	1	0	2	0	1
Coursey, rf	3	0	1	0	0	1
Delahaye, rf, ss	3	0	0	3	1	1
	35	4	9	27	10	9

By innings: R. H. E.
C. G. E. .. 003510006—15 11 3
Raybestos . 130000000— 4 9 9

Earned runs—C. G. E., 7; Raybestos, 3. Two-base hits—Butcher, Corrin, Rose, Dugan, MacPherson. Stolen bases—Webb, 3; Wolfe, 2; McCarney, 2; Ross, 3; Dugan, MacPherson, Ranger. Bases on balls—Off McElroy, 1; off Hardill, 2; off Duggan, 6. Struck out—By McElroy, 2; by Hardill, 8; by Duggan, 9. Hits—Off McElroy, 5 in 3 innings; off Hardill, 4 in 6 innings. Wild pitches—McElroy, 1; Hardill, 1; Duggan, 2. Passed ball—Rogers. Hit by pitcher—By McElroy, 1 (Rogers); by Hardill, 1 (Lowe); by Duggan, 2 (MacPherson, Hardill). Double-plays—Dugan to Ranger to Ross; Ross to Dugan; McCarney to Dugan; Dugan, unassisted. Umpires—Morphet, at plate; Collins, on bases.

BOSTON WAS EASY FOR NEW YORKERS

On Home Ground the Nationals Administered 8 to 1 Lesson.

NEW YORK, June 27.—(Canadian Press).—The New York Nationals returned home yesterday and scored an easy victory from Boston, 8 to 1. Score:

Boston .. .. .. 100000000—1 7 0
New York .. .. 30040100x—8 11 0

J. Barnes, Yeargin and O'Neil; V. Barnes, Jonnard and Snyder.

ST. LOUIS WON.

CINCINNATI, June 27.—(Canadian Press).—Mueller's long triple to right and a sacrifice fly by Blades, enabled St. Louis Cards. to defeat the Cincinnati Reds, 2 to 1, in 10 innings yesterday. Score:

St. Louis .. .. .. 0000010001—2 7 0
Cincinnati .. .. 1000000000—1 8 2

Pfeffer and Gonzales; Benton and Wingo.

PITTSBURGH TOOK TWO.

PITTSBURGH, Pa., June 27. —(Canadian Press).—Pittsburgh made it two straight from Chicago by winning yesterday's game, 2 to 1. Morrison and Aldridge engaged in a pitchers' duel. Score:

Chicago .. .. .. 0100000000—1 8 3
Pittsburgh .. .. 00000200x—2 6 1

Aldridge, Keen, Wheeler and Hartnett; Morrison and Gooch.

HARGRAVES HONORED.

PHILADELPHIA, June 27.—(Canadian Press).—Bunching five hits in the last inning, Philadelphia yesterday took the first game of the series from Brooklyn, 3 to 2. Before the game, Trenton admirers of Charley Hargraves, Dodger catcher, who played sandlot ball in the Jersey capital, marched on the field with a band and presented him with a diamond pin and $150 in gold. Score:

Brooklyn .. .. .. 200000000—2 9 0
Philadelphia .. .. 000001002—3 9 0

Decatur, Henry and Hargraves; Glazner and J. Wilson.

Someone stole Ruth's glove in Detroit. "Why couldn't it have been his bat," moan the enemy pitchers.

GREYBIRDS WIN FROM MASSEYS BY SIX TO TWO

Junior Soccer Game in the Major Taylor Cup Competition.

LED ALL THE WAY

Saunders in Goal Was Bombarded From Left and Right, Fast and Slow.

The C.P.C. Grey Birds met the Masseys in the Mayor Taylor Cup series second round at King Edward Park on Thursday evening, and after a splendid exhibition of soccer the Grey Birds came out winners of 6 goals to 2.

There was some new blood introduced into both teams. Billingsley, who obtained his transfer from the C.P.C. Juniors and McClennan, who made his first appearance for the Grey Birds were in the limelight all through the game.

The Masseys won the toss and Billingsley made a splendid run and sent across to Laughlin whose shot went over the bar. Clarke sent well up the field. Lynch passed nicely to McClennan who tested Saunders with a cross shot. Foster and his partner Somers were very prominent with some fine passing and Foster nearly beat Saunders who saved at the expense of a corner. Cross took the kick and sent well in the goal mouth, Cooper coming to the rescue with a timely kick. The Grey Birds were having the best of the argument. The right wing got possession McClennan placed nicely to Cross whose shot beat Saunders. This put themselves. Hotston who played a the Grey Birds on good terms with great game at half back sent Cross up the wing and with a splendid shot he again beat Saunders. From the centre kick Billingsley made a great effort to score but his shot just went over the bar. The Massey's were now playing a much better game, Bell sending in some beautiful centres which went begging. Clarke kept sending the ball well up the field. Foster made tracks up the field and from long range scored the best goal of the game. Billingsley went centre forward and this worked wonders but the shooting of the Massey forward was very weak. Buchan was not in difficulties with any of them and Clarke and Bradley were in their besto form. Hotson kept plying Foster with nice ground passes and making the best of them he again found the net with a nice ground shot. Half time arrived with the Grey Birds leading by 4 to none.

Second Half

Upon resuming the Masseys forced the game and it was evident they meant business and it was not long before their efforts met with success. Billingsley opened their account with a shot well out of the reach of Buchan. The game was now very fast. Each goalkeeper was kept on the alert and from one end of the field to the other the ball was travelling at great speed. Saunders was very lucky to save from Somers, by giving a corner. Cross tok the kick. McClennan was very prominent and kept sending the ball out to Cross whose speed was of great advantage to him frm his centre Somers sent in a terrific drive which beat Saunders all the way. Cooper kept urging his comrades to play up and they responded and the Grey Birds were having all their work cut out to keep them at Bay. Buchan was penalized for carrying the ball. Billingsley took the kick, Clarke saving with a huge drive. The Masseys came again; Laughlin saw an opening and scored the second goal for the Masseys. The Grey Birds now took up the attack and Saunders was kept very busy. McClennan from the corner flag sent in a high drive which Saunders failed to judge and made the score 6 to 2. The Masseys were not done with and by long passes they were within an ace of scoring. The game was fought right up to the finish, but their was no further scoring and the Grey Birds were left winners of a very good game by 6 goals to 2.

The teams:

Grey Birds—Buchan, H. Bradley, Clarke, H. Hotson, Feeley, R. Batley, Cross, McClennan, Lynch, Somers, T. Foster.

The Masseys: Saunders, Cooper, Ashmore, Smith, Naish, Bell, Laughlin, Pulley, Vinet, Billingsley.

Referee—Frank McKinley.

DELORA WON AGAIN

Invincibles Defeated C.G.E. 4 to 2 in Friendly Exhibition Game.

MARMORA, June 27.—On Wednesday afternoon Delora added another victory to their baseball schedule when they defeated the Peterborough General Electric baseball team, 4 to 2. This makes the fifth victory for Delora, and not a game has been lost. Wednesday's game was merely an exhibition game.

COBOURG SOFTBALL

COBOURG, June 27.—Cobourg Soft Ball League has had some interesting games this week.

The Dye Works won from the Sheiks.

The Langslow team won from the Heavy Battery.

The Concert Band deefated the Hydro Sparks.

The Knights of Columbus won from the B.Y.P.U.

The great Carpentier will next take on Mr. Gene Tunney and we presume he will do most of his training on a bicycle.

WILSON'S "The National Smoke"
BACHELOR
Still the Most for the Money 10c.
ANDREW WILSON & CO.

KINGSTON TEAM HERE TOMORROW

Petes Determined to Stop Loosing Streak at Expense of the Visitors.

END FIRST HALF

The Central League game at Riverside Park tomorrow between Kingston and the Petes may decide the first half honors. The Ponies cannot of course get worse than a tie, no matter what happens now but as a win over the Petes will cinch the first half title the Limestone City outfit are sending their full array into action. The home gang are equally determined to put an end to their losing streak before the second half opens and thus get squared away for the next series. Last year the Petes were beaten out of the first half but came on and won the second and they are hopeful of repeating the feat again this year despite their falling away in the last two weeks. A win over Kingston would have a splendid effect upon the whole squad and the Petes are keyed up to trip the Ponies who have been riding roughshod over the League ever since they broke their losing streak at the expense of the Petes two weeks ago Wednesday. Prior to that game Kingston had lost four in a row but the 9-8 win over the Petes started them off and they haven't dropped a fixture since. The local crew figure on getting a similar start by beating Kingston here tomorrow.

The game is called for 3 o'clock with Hallinan and Benson in charge.

SOCCER NOTES.

At Nicholls Oval, on Saturday afternoon, the G.W.V.A. will meet the Quaker Oats in the first round of the Peck Cup. Kick-off at 3 o'clock. Referee, A. Mitchell.

The Canadian Woollens have completed arrangements to go to Campbellford on Saturday when they meet the Trent Valley boys, in the Peck Cup. Mr. Jack Clarke, the well-known soccer referee has consented to go as the "Knight of the whistle."

The Quaker Oats will place the following team against the Vets: Pellow, goal; Honor and Willshaw, full-backs; Logan, Metcalfe and Butler, half-backs; Mayette, G. Logan, T. Craig, Wilson and Williams, forwards.

A few weeks ago, the association received a communication from the government requesting all the club secretary names so as they may collect the amusement tax, if any admission is made at the playing grounds. Unfortunately, they are not so lucky.

At the beginning of the season, the soccer schedule was arranged so as not to interfere with the Thistle F.C. annual picnic on July 1st when they go to Wallace's Point for the full day. They have arranged a soccer game, soft ball game and 5-aside tournament.

By the end of the month, the mid-week games will be finished, according to schedule, although a postponed game between Nomads and Thistle will have to be played soon before the second round cup tie.

The Vets executive asked the Soccer Council permission to postpone the Quakers vs G.W.V. game on July 1st which was granted providing the two teams could agree and, if possible, fulfill the fixture later.

The Athletics are the worst hitting team in the big leagues, but not in hitting the chutes.

YANKEES LOSE SIXTH IN ROW

The Great Babe Fanned Twice With Men Holding Bases.

EHMKE PITCHED.

RED SOX BEAT THEM

BOSTON, June 27. — (Canadian Press).—Boston defeated New York yesterday, 8 to 5, although the world champions outhit the Red Sox, 15 to 12. It was the Yankees' sixth straight loss. Ehmke twice fanned Ruth with men on bases. Score:

New York .. .. 100010300—5 15 3
Boston .. .. .. 00004121x—8 12 1

Markle, Gaston, Pipgras and Schang; Ehmke and O'Neill.

CLEVELAND WON.

CHICAGO, June 27.—(Canadian Press).—Cleveland won the fifth game of the series here yesterday from the White Sox with a score of 7 to 4, due to a three-run rally in the tenth on as many hits, and after the Sox had tied the score at four all in the ninth. Score:

Cleveland .. .. 1011100003—7 16 0
Chicago .. .. .. 0000002000—4 10 2

Metevier, Coveleskie and Myatt; Leverette, Cvengros, Blankenship and Crouse.

COOLIDGE WAS THERE.

WASHINGTON, June 27.—(Canadian Press)—Washington broke even in a double-header here yesterday with Philadelphia, before a crowd of 25,000, including President Coolidge and his family, who turned out to celebrate the return home of the Nationals with the League leadership.

Walter Johnson shut out the visitors in the opener 5 to 0, running the Washington winning streak to ten games, but Rommel repeated the performance in the final, in a duel with Martina, Philadelphia winning 1 to 0.

President Coolidge was given an enthusiastic reception by the crowd when he arrived just before the start of the second game. Scores:

1st game—
Philadelphia . .. 000000000—0 8 0
Washington .. .. 10000002x—5 7 0

Baumgartner and Perkins; Johnson and Ruel.

2nd game—
Philadelphia . .. 010000000—1 6 1
Washington .. .. 00000000—0 2 0

Rommel and Bruggy; Martina and Ruel.

BUFFALO GOLF TOURNAMENT.

BUFFALO, N.Y., June 27 (Canadian Press). — Edith Cummings, of Chicago, national women's champion, and Glenna Collett, of Providence, R.I., defending the tournament title, yesterday won their way through the third round of the annual women's invitation golf tournament of the Buffalo Country Club.

Miss Cummings eliminated Helen Paget of Ottawa, Ont., 7 up and 5 to play, and Miss Collett defeated Mrs. David Gaut of Memphis, 4

VERDICT FOR STRIBLING.

NEW YORK, June 27 (Canadian Press). — Georgia's sensational schoolboy boxer, William L. (Young) Stribling, was given a judge's verdict over Tommy Loughran, Philadelphia, in a spectacular six-round struggle last night.

We are urprised that Tex Rickard handled the preliminaries of the Democratic convention when all his life he has handled nothing but wind-ups.

It may be true that Harry Greb is a joke fighter, but the joke, you'll notice, always seems to be on the other fellow.

MIDLAND TEAMS WILL PLAY OFF

Games on Saturday in Cobourg—Here Dominion Day.

TWO GAMES

The play off for the first half of the Midland League schedule will take place in Cobourg on Saturday. Last week the locals showed that Punch Derry and his crew could not hold them to two hits as they did in the first game but that they could fight an uphill battle against a long lead. They expect to take a large number of supporters to the Lakeshore town, and should score a win.

On July 1st the fans will have another opportunity of seeing two such close games at those of last Saturday. At 2.00 p.m. the C.G.E. entertain the C.N.R. while at 4.00 the Raybestos and Dyeworks joint battle. These games will help provide the baseball fans with a full day's play as there will be a Central League game in the morning.

ROCHESTER WON FROM TORONTO

Rustled the Leafs in Fourth and Brought Down 12 Runs.

SCORE WAS 19 TO 4

TORONTO, June 27.—(Canadian Press).—Rochester won the second game of the series here yesterday, 19 to 4, scoring 12 runs in the fourth inning when sixteen players went to bat. Errors by Vincent lost two men at the plate and started all the trouble for Doyle. Colon hit two home runs and Griffin one. The Leafs fielded smartly in the early part of the game. Moore was very good and the Leafs could not do anything with him until the last two innings, when he eased up. Score:

Rochester .. 102(12)00013—19 24 0
Toronto .. .. 000 1 0002?— 4 12 5

Moore and Lake, Head; Judd, Faulkner, Glaser, Doyle and Vincent.

FOUR-BAGGER HURT.

BUFFALO, June 27.—(Canadian Press). — It was a good game between the Syracuse Stars and Buffalo yesterday afternoon up to the fifth frame, when Joe Hamel hit a four-bagger. This had the effect of knocking Parks out of his stride, for he was hit quite freely after that, the Bisons winning by 7 to 3. Score:

Syracuse . .. .. 00100200—3 10 3
Buffalo .. .. .. 00002302x—7 10 2

Parks, Perrotti and Mitze; Proffitt and Vanderbach.

READING WON.

READING, Pa., June 27.—(Canadian Press).—Reading took its game with Jersey City yesterday, 5 to 1. Mamaux was given first-class support and kept the pests' hits well scattered. A double-header is scheduled for to-day. Score:

Jersey City .. .. 00100000—1 7 0
Reading .. .. .. 20110100x—5 9 1

Barnhardt and Freitag; Mamaux and Lynn.

TWIST BEARS' TAILS.

NEWARK, June 27. — (Canadian Press).—Baltimore concentrated its attack on Newark pitchers in the fourth and eighth innings yesterday, and the Orioles tied the series with the Bears by winning 13 to 8. Score:

Baltimore .. .. 001600150—13 15 2
Newark .. .. .. 105000002— 8 13 5

Ogden, Jackson and McCarty; Mohart, Lynch, Radonitz and Devine, Dougherty.

Positively the best tires at any price
AMES HOLDEN TIRES
Made by Ames Holden Tire & Rubber Co. Limited, Kitchener, Ont.
Test them with any other tires under any condition and
"Compare the Wear"
SOLD BY
Duffus Motor Sales Co.
Gillespie Bros.
PETERBORO

YOUTH DEFIED BY CHAMPION OF LONG AGO

Norman E. Brooks' Relentless Precision Wins From Men at Wambledon.

TENNIS TROPHY

King and Queen and 15,000 Fans See United States Hope Defeated by Veteran.

WIMBLEDON, England. June 27.—(Canadian Press.)— Norman E. Brooks, the old-time tennis master from Australia, is keeping youth from being served in the Wimbledon championships. On Wednesday he defeated Cambridge University's young Indian hope, D. R. Rutnam, and yesterday before the King and Queen and 15,000 excited tennis enthusiasts he defeated Francis T. Turner of the United States' Olympic team in a fiercely fought five set match. The score was 3-6, 6-3, 6-4, 5-7,, 6-3, and the wily old court general who won the Wimbledon championship twenty years ago, proved to the satisfaction of Hunter and everybody else who saw the relentless precision of his seemingly effortless play, that it is not always the pace that kills in lawn tennis.

Hunter hit his hardest, but could not get them past the old-fashioned racket which Brooks handled with the skill of a man who was a tennis star before Hunter was born.

Otherwise the United States' players advanced a round, Vincent Richards moved up by beating the Jap,, Takeo Tarada, in straight sets. R. Norris Williams and Watson M. Washburn were kept busy winning their first doubles. The temperamental French team, Lacoste and Borotra, held their opponents safe through five sets. In the end Lacoste's poor form set back Borotra's brilliant net game enough to give the Americans the victory.

Among the women, Miss Helen Mills and Mrs. George Wightman and Miss Eleanor Goss and Mrs. Marion Z. Jessup, and the Mlle. Lenglen and Miss Elizabeth Ryan team advanced in the women's doubles.

The play of Miss Wills, United States' champion, gave further evidence of her growing familiarity with the conditions. She is,, however, troubled by distance, many of her overhead strokes yesterday afternoon going far beyond the base line. She seems to be sacrificing pace for much needed control.

Miss Wills will play Mrs. Egington, of England, to-day. Observers do not expect that she will have much trouble in disposing of her, but the next match, which is likely to be against Miss Evelyn Colyer, one of the best of the English players, will be a supreme test of her form. She will need a combination of power and accuracy to displace the girl who eliminated Mrs. Beamish.

HARRY GREB WON FROM TED MOORE

Young Stribling Met Tough Opposition in Tommy Loughran, Philadelphia K. O. King.

NEW YORK, June 27.—(Canadian Press).—Harry Greb, holder of the world's 160-pound title, to-day returned his middleweight crown to the metaphorical moth balls after dangling it tantalizingly before the envious eyes of Ted Moore, British champion, at the Yankee Stadium last night while 60,000 contributors to the Milk Fund watched the human windmill go through his characteristic paces.

A perfectly delivered left uppercut, swung with intense rapidity to the open jaw of the British champion, with almost unbelievable regularity, battered Moore into pugilistic submission. There was nothing inconsistent about Greb's attack. He started his punches from wherever his shifting gloves happened to be, and usually they found an opening.

A Macon, Ga., schoolboy, William L. "Young" Stribling, met a tough proposition in Tommy "Ko" Loughran, a Philadelphia battler, but the decision went to Stribling after six rounds. This award was extremely unpopular to the fans, and a demonstration of protest ensued.

Gen. Tunney, U. S. light heavyweight champion, scored a technical knockout over Erminio Spalla, European heavyweight champion, in the seventh round of a scheduled 12-round encounter.

Buffalo Cabin Cruiser Was Destroyed by Fire

PORT DOVER, Ont., June 27.—(Canadian Press.)—While the fine thirty-five foot cabin cruiser owned by Fred Sullivan, of Buffalo, was on its way to that port from Port Rowan yesterday morning, carburetor trouble developed, causing the crew to head for this port. The launch caught fire, forcing the crew to take to its dinghy. They were picked up by the yacht Champion, of Cleveland, while Joe Thompson hooked on to the burning craft and towed it to shallow water, where the boat burned to the water's edge. The loss will be heavy, being estimated at from $6,000 to $10,000.

Benzine and an electric spark are substituted for matches in a newly invented cigarette lighter

EVERETT SCOTT TELLS SECRETS OF SOME PLAYS

The Iron Man of Shortstops Explains Catching Grounders and Others.

CONFIDENCE NEEDED.

Tagging Runners is Another Important Lesson—Hands Up Policy.

Learn to always play the ball on the big bounds is the first requisite of a successful shortstop.

Playing "heads up" baseball at all times would be my second bit of advice to any shotstop who aspires to make the big league.

By "heads up" baseball I mean to make a study of your batters, be alive to every situation, figure out what your are going to do with the ball when you get it, so as to make the wisest possible play.

A ground ball is difficult to handle only when the fielder plays is badly and gets it between bounds. This happens often, even to the most expert infielders in the major leagues.

When a ground ball is hit in the general direction of the shortstop he must figure the number of bounds the ball will take before it reaches him and play it accordingly.

On a certain ball it may be necessary for the shortstop to back up a couple of steps to be in proper position to receive it. On another ball it may call for the fielder to run in three or four steps to meet it.

Always Try to Play the Ball

In the parlance of the ball field, getting a ground hit on the proper bound is known as "playing the ball." The big bound is always the proper bound, making it easy to handle.

When a fielder is not taking a grounder on the big bound he is letting the ball play him and then trouble starts.

Of course there are certain batted balls that cannot be played on the big bound. Such a ball is one that is hit on a line, very close to the ground and strikes a few feet in front of the shortstop.

Another type is the slow hit ball with a fast runner. To try to figure getting the slow hit ball on the high bound, would nine times out of ten mean the loss of the decision at first base.

Must Get Ball Away Fast.

The line drive that strikes a few feet in front of you and the slow batted ball are two types the shortstop must take as they come. The main essential in the successful completion of such plays is to keep your eye on the ball until it strikes your glove.

Confidence and getting the jump on the ball are two essential assets every shorstop must possess.

Always make an effort to field the ball in such a manner that your are in a position to throw without any lost motion. The slightest fraction of a second loss is often fatal.

Figure your runner's speed on every play and rate your throw accordingly. I play a deep field on a hard-hitting right-handed batter, such as Harry Heilmann. With a fast left-handed hitter up, like Ty Cobb, I play in much closer than on the ordinary batter. It is always well to try to make the play so that you will never have to hurry your throw.

How to Properly Tag Runner.

Knowledge of the fields to which certain batters are prone to hit and familiarity with the style ball that is to be pitched them, is of great aid to the shotstop in shifting on each batters so as to be in the best possible position.

Tagging the runner must also be considered. Getting a good grip on the ball and laying it in front of the bag, directly in the path of the runner, will get most of them.

On runners with a deceptive slide it is best to get between them and the bag so as to block them off. Never go out to meet a runner about it is best to go between them and the bag so as to block them off Never go out to meet a runner about to slide; let him come into you, it is far easier and much safer.

Work with your second baseman on every play by means of a signal or word of mouth, so each man will know just what to do.

These are just a few of the fundamental pointers in the art of playing shorstop, which to my way of thinking is the most difficult of all positions.

On runners with a deceptive slide to slide; let him come into you, it is far easier and much safer.

Tagging the runner must also be considered. Getting a good grip on the ball and laying it in front of the bag, directly in the path of the runner, will get most of them.

CANADIAN PACIFIC

SAILINGS

FROM MONTREAL AND QUEBEC

To Belfast-Glasgow
July 4 July 11 .....Marloch
July 8 Aug. 7 .....*Montlaurier
July 17 Aug. 14 .....Marburn

To Cherbourg-Southampton-Antwerp
June 25 July 23 .....Minnedosa
July 9 Aug 6 ....Melita

To Liverpool
June 27 July 25 .....*Montroyal
June 28 ....Montreal
July 4 Aug. 1..... ..Montcalm
July 11 Aug. 8 .....Montrose
July 18 Aug. 15 .....Montclare

To Cherbourg-Southampton-Hamburg
July 2 July 30 .... ..*Empress of Scotland
July 16 Aug. 13 .... *Empress of France.

*From Quebec

CRUISES—1925
ROUND THE WORLD
Empress of France.....Jan. 14
TO THE MEDITERRANEAN
Empress of Scotland.....Feb. 9
WEST INDIES
Montroyal.....Jan. 30 and Feb. 21
(formerly Empress of Britain)

Apply to Local Agents
J. E. PARKER
General Agent, Passenger Department, 1 King Street East, Toronto
Adelaide 2105

FEATURE GAME OF THIS DATE

RAY SCHALK GOES WILD AT BAT.

Ray Schalk is no Speaker, Cobb or Ruth, but on June 27, 1922, he discovered such an affinity for the pitching of Ehmke and Cole that he slammed out a single, a double, a triple and a home run in four times at bat—and right on Detroit's own ground at that. The score:

Chicago.	AB	R.	H.	O.	A.	E.	Detroit	AB	R.	H.	O.	A.	E.
Johnson ss	5	1	1	5	1	0	Blue 1b	4	1	2	9	1	0
Mulligan 3b	4	0	0	2	1	0	Haney 3b	3	0	0	0	1	0
Collins 2b	4	2	2	2	1	0	Cobb cf	3	1	0	4	0	0
Hooper rf	3	1	0	3	0	0	Veach lf	5	1	2	7	0	0
Mostil cf	5	1	2	1	0	0	Cutshaw 2b	3	1	0	1	2	0
Falk lf	5	1	2	5	0	0	Flagstead r.	4	1	2	1	0	0
Sheely 1b	4	0	0	6	1	0	Rigney ss	3	0	1	1	3	0
Schalk c.	4	2	4	3	1	0	Bassler c	4	0	1	3	0	0
Schupp p	0	0	0	0	0	0	Ehmke p	1	0	0	1	0	0
Hodge p.	4	1	1	0	4	0	Cole p.	2	0	0	0	2	0
							*Gagnon	1	0	0	0	0	0
Total	38	9	12	27	9	0	**Clark	1	0	1	0	0	0
							Total	34	5	9	27	9	0

*Batted for Ehmke in fourth inning.
**Batted for Haney in the ninth inning.

Chicago .....011300013—9
Detroit.....401000000—5

Two base hits, Schalk, Johnson, Falk, Blue. Three base hit—Schalk. Home runs, Schalk, Mostil, Flagstead. Stolen base, Mostil. Sacrifice, Mulligan. Double play, Collins, Johnson, Sheely. Bases on balls, off Hodge 3. Hits, off Schupp 3 in 1 inning, Ehmke 5 in 4; Hodge 6 in 8; Cole 7 in 5. Winning pitcher Hodge; losing pitcher Cole. Time 2:00. Umpires, Evans and Owens.

GOLF TROPHY IS SURE TO CHANGE

Whitcombe Leads Old-Time Champion by Only Two Shots.

HOYLAKE, June 27.—(Canadian Press).—Half-way through the 72-hole struggle for the British open golf title, E. R. Whitcombe, member of a famous British golfing family, led the contestants last night with 147 for the 36 holes played yesterday. J. H. Taylor, noted old-timer, is second, with a card of 149. After Taylor, two golfers from the United States, Walter Hagen and MacDonald Smith, are tied for third place, with 150.

Gene Sarazen is further behind Whitcombe than any of his compatriots. He could not make his putter behave, and ran up to 158, losing, at least, seven of his strokes on the greens. On five greens yesterday morning he took three putts.

Scattered between Whitcombe and Sarazen are a number of Englishmen and Scotchmen, with a couple of continental players and two title-hunting professionals from the United States besides Hagen and Smith—Gil. Nicholls, with 153, and Jim Barnes with 155.

George Duncan, who was paired with Barnes, beat out his opponent from across the water by two strokes for 153. Duncan negotiated bunkers and high grass that lured the shots of Barnes.

The day was favorable to some and very bad for others. Following a peri ; of calm in the morning, a gusty wind sprang up, only to die down at noon. Late in the afternoon the wind freshened off the sea and brought a peppery rain in its trail.

Will Change Hands.

As a result of the first day's play it is certain that the British open golf championship will change hands. Arthur Havers, the title-holder, was left a practically impossible task after two moderate rounds yesterday. E. R. Whitcombe of Camedown, brother of C. A. Whitcombe, winner of the Daily Mail tournament, leads the field by two strokes, but the most noteworthy feature is the high position of the two veterans, J. H. Taylor and J. Sherlock.

The Englishmen are certainly in the ascendant, though the United States challenge has not yet been overthrown, for Walter Hagen and MacDonald Smith are well within striking distance. Cyril Tolley is the best amateur in the contest so far, though it is unlikely that he will contest the ultimate result.

E. R. Whitcombe made the first round yesterday morning in 77. He had the remarkable experience of being twice out of bounds, and started poorly, but he gave a magnificent exhibition of golf in the afternoon, and equalled the course record with 70. J. H. Taylor was suffering from lumbago but carried on gallantly.

The scores of some of the leaders were:

E. R. Whitcombe, of Camedown, 147; J. H. Taylor, 149; Walter Hagen and MacDonald Smith, both of the United States, 150; J. Sherlock of Hunstanton, 151; Len. Holland of Northampton and F. Leach of North Wood, 152; George Duncan of England, Aubrey Boomer of Paris, P. Weston of Western Park, Nicholls of U.S.A., R. Jones of Wimbledon and Frank Ball of Langley Park, 153; Gadd, Cyril Tolley, J. Barnes and Herb. 155; Arthur Havers 156; Abe Mitchell and Gene Sarazen 158; C. Whitcombe 159; Braid, Compston and Ray 160, and Roger Wethered 167.

DO YOU KNOW BASEBALL?

BY BILLY EVANS.

QUESTIONS

1. Can the batsman step out of his box to lace his shoe after he has once taken his position? —B. D.

2. Can base runners advance on a play in which a base runner is hit by a batted ball, for which he is called out?—B. D.

3. With first and second base occupied and one out, the batsman hits a high fly, which the umpire rules an infield fly, only to have an outfielder make the play and muff the ball. Does it affect the original decision of the umpire? In other words, must an infield fly be handled by an infielder?—B. H. B.

4. Runner on first and one out. The batsman grounds sharply to the first baseman, who touches first, retiring the bater, then throws the ball to the second baseman, who touches the bag but not the runner. Has a double play been made?—E. H. F.

ANSWERS

1. He can, if he request the umpire to call time before the pitcher has started his delivery.

2. When a base runner is hit by a bated ball, he is immediately out, and no runners can advance unless forced to make room for the batsman, who is entitled to a hit and first base.

3. If the umpire rules infield fly, it being his opinion an infielder can handle the ball, the batsman is out, even though an outfielder finally makes the play and muffs the ball.

4. Only one man has been retired on the play, the batsman. When the fielder touched first, retiring batter, he removed the force, and mere touching of second base did not complete a double play. In such a case it is necessary to touch the runner.

TURF SPORT BOOMS.

Ten years ago there were but four running race tracks in active operation in this country. Now the number exceeds twenty.

LOSES 2,000 POUNDS.

Johnny Dundee, veteran fighter, estimates that he has taken off fully 2,000 pounds in making weight for his many fights.

ECZEMA 20% are not experimenting when you use Dr. Chase's Ointment for Eczema and Skin Irritations. It relieves at once and gradually heals the skin. Sample box Dr. Chase's Ointment free if you mention this paper and send 2c. stamp for postage. 60c. a box; all dealers or Edmanson, Bates & Co. Limited, Toronto.

The Most Popular Event of the Season

FASHION CRAFT
10 DAY SUIT SALE

Commences SATURDAY, JUNE 29th, at Nine o'clock

Every Suit---Fashion Craft Standard Quality, Fabrics Style and Tailoring absolutely guaranteed. This is unquestionably the greatest suit special ever offered in Peterboro. There are 300 suits to select from in this seasons newest and smartest styles and materials. Business Suits, Sport Suits and Blue Serges.

THE FOLLOWING REDUCTIONS WILL BE FOR 10 DAYS ONLY—ACT QUICKLY

Your Choice of Any Regular $37.50 to $40.00 Suits at
$29.50
Tweeds, Homespuns and Worsteds

Your Choice of Any Regular $45.00 Suits at
$34.50
Blue Serges Included

Your Choice of Any Regular $50.00 Suit at
$39.50
Blue Serges Included

TWO PIECE SUITS
Mohair, Palm Beach, Homespuns and Flannels—Just the Thing for Hot Weather. Priced from
$18.50 up

GOLF KNICKERS
Made from Crash and Donegal Tweeds. Specially Priced at
$5.00

Athletic Underwear
No Button, One Button and Regular Styles
Priced from
$1.50 up

Nifty Flannel Trousers
Grey, Cream and Cream Stripes All-Wool English Flannels, Soap and Cold Water Shrunk
Priced from
$8.00 up

Good Khaki Trousers
Best Quality and Make
Pockets Leather Bound
Priced from
$2.75 to $4.50

Latest in Straw Hats
Plain and Fancy Sennets
All Sizes 6⅝ to 7½
Priced from
$2.50 to $4.50

Jack Primeau, 140 Hunter Street

EXCLUSIVE MEN'S WEAR

ROBT. FAIR & CO. LTD.

44 inch All-Wool Cream Serge $1.95 Yard

SATURDAY BARGAINS

Mail Orders Shipped Same Day

$1.00 Natural Silk, 79c Yard

100 yards, or just 2 pieces, at this price. 33 inches wide. Many are also using this Silk for curtains.

Broadcloth Silk, $1.39 Yard

All-silk quality, in white, cream or pink, 30 inches wide. Comes in a good weight.

The New "LINEE" Non-Tear Window Shades

No more torn or ragged edges, no creasing, cannot leave roller after once fastened. Special prices for Saturday. Come and see them. Plain white, cream or green, with lace. Rollers are not included at these prices.

36 x 75 inches. Plain, Each, 29c, 39c
36 x 90 inches. Plain. Each . .49c
36 x 75 inches. With lace. Each, 59, 69c, 75c

$2.50 Silk Crepe Knit, $1.50 Yard

New blue or dark powder blue. Just the one shade—the reason for the low price. 40-inch.

Stripe Crepe de Chene, $2.85 Yard

Comes in white, sand and grey, with self-color hairline satin stripe. 36-inch. The newest in summer Silk fabrics.

50c Kyrtle Cloth, 35c Yard

Specially for curtains, and also used for children's dresses. Shades are natural, green and blue. 33 inches wide.

50c Curtain Madras, 33c Yard

Several very select conventional designs to choose from. 36-inch.

$1.25 Grass Rugs, 98c Each

Colors are green, brown and blue. Size 3 x 6 feet. Special one-day price.

25c Curtain Scrims, 15c Yard

Cream or white, 36 inches wide. This price for Saturday only.

Special Rate for New or Renewal Subscriptions to the
McCALL MONTHLY MAGAZINE
1 Year $1.00 — 2 Years $1.50 — 3 Years $2.00
Mailed direct to your home.

15 Pieces of 38 inch Dress Voile Up To 75c for yd. 35c

SALE OF ALL-WHITE TURKISH BATH TOWELS, good size. Regular 50c. Sale price, each 39c

ALL - LINEN DAMASK TABLE NAPKINS, size 20 x 20 inches, hemmed ready for use. Regular 50c. Sale price, each 35c

23-INCH ALL-LINEN TEA TOWELLING, white with border. Regular 45c. Saturday, yard 35c

ALL - LINEN ROLLER TOWELLING, natural shade with border, extra heavy. Regular 20c. Saturday, yard 17c

BLEACHED DAMASK TABLING, dice design, 62 inches wide. Regular $1.25. Saturday Sale at, yard $1.00

WHITE LONGCLOTH COTTON, 34 inches wide. Special price for Saturday, 5 yards $1.00

40-INCH FACTORY COTTON SPECIAL. One day only, Saturday, at ..... 4 yards $1.00

UNBLEACHED SHEETING, in a good quality, 72-inch. Regular 75c. Saturday, yard 65c

HEMMED COTTON PILLOW CASES, of excellent quality, sizes 40, 42 and 44, 3 for $1.00

COLORED BEDSPREADS, for the summer cottage, large size 2 x 2½ yards, at, each $2.50

300 PAIRS MORE $1.00 WHITE CHAMOISETTE GLOVES, 25c PAIR
Perfect quality and not soiled. Sizes 6 to 8.

MEN'S BLACK COTTON SOCKS, with a cashmere finish. Regular 25c to 35c. Saturday's price, per pair 20c

ANOTHER SPECIAL IN SILK HOSE will be in shades of sand, grey, brown, silver, Mandalay and smoke. Sizes 8½ to 10. Regular $1.50. Sale price, pair 95c

BOYS' AND GIRLS' FINE RIBBED BLACK STOCKINGS, sizes 5½ to 10. Regular 45c to 55c. To clear at, pair 35c

CHILDREN'S SOCKS, about 20 pairs, of all-white and some fancy tops, sizes 5½ to 7. Sale price, pair 15c

SEVERAL LINES OF "CROMPTON'S" AND "D. & A." CORSETS, in sizes 18, 19 and 20 only. Regular $2.50. To clear out at, pair 50c

STEP-IN JERSEY KNIT DRAWERS, in balbriggan quality. Special price Saturday, pair 50c
(Oversize, 65c pair)

LADIES' COMBINATION SUITS, that sell at $2.00. Saturday at, each $1.50

LADIES' SUMMER COTTON VESTS, opera top and strap, each, 25c

COATS, DRESSES, BLOUSES For The Holiday

$35.00 Black Tricotine Coats for the Holiday Wear, 36 to 44 Each $25.00

$30.00 Navy Tricotine Coats, Sizes 36 to 42, Saturday Each $18.00

Dresses for the Holiday of Linen Voile and Broadcloth, $5.75 to $18.50

Voile and Dimity in Skirt and Over Blouse Styles, 36 to 44 at $2.10 and $2.50

Ladies' and Misses' Gingham and Cotton Crepe Dresses From $1.95 to $5.75

All-Wool Bathing Suits Priced from $4.25 to $5.75

Satinette Slips in a wide range of shades, Priced at $2.25

Several White Wash Skirts, To Clear Out at 50c Each

LOCALS

DR. T. P. McCULLOUGH,
Eye, Ear, Nose and Throat Specialist, 165 Brock St., Phone 36W. dtf

TAXI.
H. Seabrook, Peterborough, day and night. 'Phone 1836 daytime, 2289J nights and Sundays. Reasonable rates 26d-164-3663.

TO-NIGHT.
Y.W.C.A. Garden Party at Mrs. Geo. Macdonald's, 300 London street. Full programme of attractions. 1d-152-2566.

RADIO CABINET.
See the new Radio Cabinets for enclosed batteries and set in mahogany. They are splendid. At the Greene Music Store, Charlotte street.

HORSE RACING, JULY 5TH.
This is the concluding day of Lindsay's Old Home Week. The Province's fastest horses will pass under the wire to fight for the long end of three big purses. 1d-152-2568.

AUCTION SALE
Monday, June 30th, at the home of Mr. Wm. Dunnett, corner of McDonnel and Park street, of household furniture, buggy, sleighs, truck, harness, etc. No reserve. Sale at 1 p.m. W. J. Hancock, Auctioneer. 3d-153-2557.

DO YOU NEED AN ACCOUNTANT?
If you want your books audited or adjusted; if not satisfied with your book-keeping system; if you want your income tax return prepared for this or other years, or want some dispute adjusted. H. K. Middleton. Phone 911. dtf

FIRE—BURGLARS.
Take a few minutes and think of the loss it would be to you if your papers or other valuables were lost through either of these dangers. Do you realize that you are defying disaster? Why not talk it over with us and get certified protection.—Peterboro Safe Co., 332½ George Street.

H. H. YELLAND, M.B., SURGEON
During July and August, Office Hours will be: Monday, Tuesday, Wednesday, Friday and Saturday, 2 to 4 and 7 to 8 p.m. Sundays, Thursday and Holidays by appointment only. Office 'phone 9. Summer Residence 180, Ring 12. 26d-171-3864

SINGER AT MURRAY STREET
Ernest W. Naftzger, who is to sing at Murray Street Baptist Church on Monday, June 30th, is to sing and speak in the same church on Sunday. A feature that will be a strong attraction at the services.

MRS. W. A. GREENSLADE'S RECITAL.
The senior piano and vocal pupils of Mrs. W. A. Greenslade, will be heard in a recital on Friday, June 27th, assisted by Martin Chenhall, Jr., 'cellist, pupil of Boris Hamborg, Toronto. The public are cordially invited. Silver collection. 2d153 2526

MRS. W. A. GREENSLADE'S RECITAL.
The senior piano and vocal pupils of Mrs. W. A. Greenslade will be heard in a recital on Friday, June 27th, assisted by Martin Chenhall, Jr., 'cellist, pupil of Boris Hamborg, Toronto. The public are cordially invited. Silver collection. 2d153 2526

AUCTION SALE HOLSTEIN CATTLE
On July 4th, James White, Lot 2, Concession 1, Douro Township, three miles from Indian River, station, will hold a very important auction sale of accredited Holstein cattle numbering —thirty-six head from one to seven years of age. The herd includes eight spring calves all females with the exception of a herd sire, Hillcrest Korndyke Champion. This is a splendid chance to procure high grade stock, government tested and free from tuberculosis. This is the only sale of its kind ever held in this district. Cattle are of good type and in good condition.
Mr. White is also offering a two unit De Laval milker and a one thousand pound De Laval separator with power drive (new).
Lunch will be served to those from a distance. Pedigrees and transfers also furnished free after settlement.
J. R. Battisby, Auctioneer, P. B. Nelson, sales manager, A. Wilson, clerk, —James White, Indian River. Telephone 38, Keene. 2d 152 2588

Presentation Gifs

If you are purchasing a Wedding Gift or a Presentation, you can make a nice selection from this assortment.

Cabinets of Silver.
Silver Tea Sets
Copeland Spode China.
Crown Derby China.
Coalport China.
1847 Roger's Silverware.
Community Silverware.
Mantle Clocks.

We will be pleased to show any of these gifts and prices are very reasonable.

WARNE BROS.
"Diamond Hall"
349 GEORGE ST.
'Phone 880

TO RENT.
First class dwelling, No. 334 Rubidge street, 7 rooms, hot water heating, hardwood floors. Rent reasonable. F. B. Hutchinson, Heintzman Hall. 'Phone 849-W. 1d-152.

I.O.D.E. PICNIC.
The members of the Peter Robinson Chapter, I.O.D.E. are invited to a picnic at Chemong Park tomorrow afternoon. The Comet 'bus leaves at 2.30 and 5.45. For further information, telephone Mrs. F. Hooper, at 2035J. 1d-152-2579.

ATTENTION, PLEASE!
Don't forget the auction sale of 52 desirable building lots on Douglas avenue, one block south of C. G.E. Sale on the property at 2 p.m. Saturday, June 28. See ad. on page 9, for further particulars. 1d-152-2573.

SINGER MISSIONARY.
TORONTO, June 27.—Escaping from Russia with the Bolshevists at her heels, Mme. Maria A. Karinskaya, a favorite Russian prima donna in czarist times, has arrived in Toronto to study for missionary work in the orient.

MOONLIGHT EXCURSION.
Under the auspices of the L.O. B.A., Eastern Star No. 525, on Friday evening, June 27th, per steamer Stoney Lake. Boat leaves the George street wahrf at 8 o'clock. Refreshments on board. Music for dancing. 3d-24-26-27.

JULY 1ST IN LINDSAY.
Toronto Day. There will be a circus, callithumpian parade, Weston Boys' Band, Lady Minstrels, three cycle races with Toronto's fastest riders, and the famous "Twenty Century Wonders." The latter consists of six fine horses that race without drivers. Ask those who saw this attraction in Belleville. 1d-152-2569.

MUSICAL DAY.
Bands from Peterborough, Oshawa, Cobourg and Orillia will compete for the magnificent trophy at Lindsay on Thursday, July 3rd. There will be ten heats of horses racing and a big band tatoo at night, with nine bands taking part. A magnificent display of fireworks and other attractions, including a big midway. 1d-1552-2570.

SPECIAL ATTRACTION, JULY 1ST.
Patte & Wolff Foxes Limited. Open to the public at 9 a.m. July 1st. Nearly 200 silver foxes on exhibition. Good picnic grounds. Bring the children and enjoy a pleasant outing. Special busses for those not owning cars will be announced later. Admission 25 cents. 6d-154-2516.

LATE WANT ADS.

FOR RENT — HOUSE FURNISHED or unfurnished, central. Apply 379 Reid street. 3d-154-4058

MR. COLEMAN WAS DONOR.
In connection with a report of St. John's choir picnic appearing in yesterday's issue, the name of Mr. C. Coleman should have appeared as a donor of a prize and not as the writer of the article.

PIPE BAND PARADE SUNDAY.
All members of the Pipe Band are requested to be present at 1.15 sharp in the Armouries on Sunday to parade.

LISTEN!
We will sell New Columbia Records on Saturday for 25c Each, or 4 for $1.00.—The Royal Music Co., 439 George Street (corner of Brock). See Window. 1d-152-2585

NOTICE.
On and after Thursday, June 26, Comet 'bus will leave Albion Sweets for Chemong at 7 a.m. and 2.30 and 5.45 and 9 p.m. Return, leave Chemong 7.30 a.m., 3 and 6.15 and 9.30 p.m. Return fare 50c. Thursday afternoon, special at 1.30 p.m., and on Saturday at 10 p.m. Bus may be chartered for picnic parties. 'Phone 1165W. J. G. Mein, 427 Mark. 6d-154-2522.

EXCURSION AND PICNIC.
Come to Knox Berean and Brotherhood Excursion to Rice Lake, returning for Picnic to Wallace's Point, on Saturday, 28th June, by steamer Stoney Lake, leaving the George Street Wharf at 1.30 p.m. Tickets for Adults 50 cents, for Children 25 cents. Suitable Music. Refreshment Booth. 3d 21 25 27 2475

AWARDED THIRD PRIZE.
Betty Jean Puffer, daughter of Mr. and Mrs. G. T. Puffer, Grand Central Apartments, was awarded third prize, in the Toronto Star bonny baby contest, among numerous contestants from all parts of the Dominion.
The winning babies' photos appeared in yesterday's edition, Toronto Star, and the third prize, it was announced, is $30 in cash.

RETURNS TO PETERBORO FOR AN EXTENDED VISIT.
Mr. and Mrs. James Wadsworth, of Brandon, Manitoba are spending a few weeks visiting their friends in Peterborough and surrounding country. Mr. and Mrs. Wadsworth left Peterborough over thirty years ago, and settled on a farm near Hartney, where he made a successful farmer. wo years ago he retired and moved to Brandon. His two sons, Wilbert and Clarence, are still residing on the farm.

OBSERVANCE OF DOMINION DAY (JULY 1ST) AT THE POST OFFICE
On Dominion Day, Tuesday, July 1st, the post office wickets will be closed except between the hours of 8:30 a.m. and 10.30 a.m., during which period the general delivery and the registration wickets will be open and postage stamps will be on sale. All money order, savings bank and postal note wickets wil be closed.
There will be no delivery by letter carrier. All outgoing mails due for despatch after 12 o'clock noon on Dominion Day will be closed at that hour.
There will be two collections only made from the street letter boxes, commencing at 8 a.m., and 9 p.m.

OBITUARY.

MRS. J. M. COLEMAN.
The death occurred at Council Bluff, Iowa, of Mrs. J. M. Coleman, formerly Margaret Flood of this city, on Tuesday morning, June 26. She leaves to mourn her loss four children, and her mother of this city.

Railway Shop Men Stand By Strikers

MONTREAL, June 27.—(Canadian Press).—Rail shop men in Montreal showed their sympathy with the postal strikers last evening when a delegation representing eleven thousand rail shop men waited upon the Trades and Labor Council Executive to discuss the ways and means of assisting the strikers. It was unanimously agreed that the Government be requested to appoint immediately a board under the Industrial Disputes Act for the postal employees now on strike with a view to the restoration of normal conditions in the postal service.

FAMOUS ATHLETE DIED LAST NIGHT

Lawrence "Larry" Berger, of Stratford, Died From an Attack of Pneumonia.

STRATFORD, June 27.—(Canadian Press).—Stratford citizens were shocked this morning to learn of the death late last night at his home in New Hamburg of Lawrence "Larry" Berger, well known athletic and hockey player. "Larry" succumbed to an attack of pneumonia with which he was stricken a little more than a week ago. His death will be mourned throughout the province where his ability as a hockey player was well established, he was considered one of the fastest men in the O.H.A. Berger came to Stratford in 1918 and has won considerable fame. He was a member of the Junior Team of 1920, which lost in the finals to the Toronto Canoe Club, next year he entered the Intermediate series and was a member of the championship team of 1923. Last year with his team members he graduated to Senior company and held down the defence position with the team which lost out in the finals to the Hamilton Tigers. He was also well known in Association Football, lacrosse and baseball circles. Larry was born in Tavistock, son of Mr. and Mrs. J. Berger, now of New Hamburg, and was 24 years of age.

IN MEMORIAM.
STABLER. — In loving memory of my dear father, John Stabler, who died on 27th June, 1921.
Three years have passed, my heart's still sore;
As time rolls on I miss him more;
His loving smiles, his welcome face—
No one can fill his vacant place.
His memory is as dear to-day
As in the hour he passed away;
The happy hours we once enjoyed—
How sweet their memory still!
But death has left a vacant place
The world can never fill.
—Inserted by his loving Daughter, Mrs. B. Fitzgerald. 1d-152-4031

BIRTH.
MOORE.—At Nicholls Hospital, on June 26, to Mr. and Mrs. Norman Moore, 350 Smith Street, a son (still-born).

DIED
COULTON — The death occurred this morning, of Lucille Coulton, 7 months-old daughter of Mrs. Annetta Coulton and of the late Lorne Coulton, of Havelock, after a brief illness of two weeks. Funeral will take place to-morrow morning at ten o'clock from 456 Aylmer street, Peterborough. 1d-152-4053

Failing Vision
This begins to be manifest from middle age on. For the sake of the future, take the advice of a qualified eyesight specialist in good time.
A. A. FOWLER
Phm.B., Eye Specialist.
Ground Floor. - 373 George Street.

Saturday Specials
All our stores close at 1 p.m.
Choice Meaty Prunes and Figs, 3 lbs. 25c
3 pkgs. Kell. Corn Flakes 25c
10 bars Gold or Somme Soaps 59c
Dom. Shortening, bulk, 3 lbs lb 15c
Bulk Muresco, white, lb 13c
Muresco, all colors, in 5 lb. pkgs 65c
100 lbs. White Sugar $8.74
Crisco, 1 lb tins 30c; 3 lb tins lb 28c
Choice Old Potatoes, per peck 50c
Choice Oranges, Fresh Lettuce, Ripe Tomatoes, Grape Fruit, Cabbage, Radish, etc.
Salada Tea, Black, lb pkgs 69c
Pure Jam, Rasp. and Straw., in 4 lb. glass jars, each 84c
Fresh Meats in all three stores.
MENDELL BRAUND
For Delivery 'Phone 348 or 2129.
Main Store—Cor. Park & Albert Sts.
C. & C. Stores—571 Chamberlain St. Cor. Lock and Lansdowne Sts.

Stoney Lake Navigation Co.
Steamer will leave Lakefield on arrival of Trains leaving Peterboro at 8.30 a.m., 12.25 noon, and 5.40 p.m.
Steamer will leave the Lake to connect with Trains arriving in Peterboro at 8.00 a.m., 11.50 a.m. and 5.15 p.m.
For Further Information Consult
FRANK YOUNG, Manager.
Stoney Lake Navigation Co.
434 Park St. Phone 548

CHIROPODIST
DR. N. D. FOOTE
107 Barrie Bldg.
Hours: 9 a.m.-5.30 p.m. Evenings by Appointment.
'Phones: Res. 691J. Office 1730W.
Belleville Tues. and Wed.

ALEXANDER & HALL
ELECTRICIANS
During the Summer months please leave all orders and messages at McClennan Hardware, 332 CHARLOTTE STREET, 'Phone 16.
We do all classes of Electric Wiring and Repairs. Estimates free. Prices right.
P. Alexander W. Gordon Hall

IT PAYS TO ADVERTISE

LEASE EXPIRING— MUST VACATE.
Sport Hats in Black and White, Sand, Grey, and other colours. Regular prices $5.00 to $7.00— For quick clearance $2.95
Trimmed Hats, Half-Price.
THE VANITY
186½ CHARLOTTE ST.
'PHONE 877J

ORDER YOUR COAL NOW!
Summer Coal Prices Are Now in Effect.
'Phone To-day 209
Dry Hemlock Slabs
No. 1 Hard Wood
Cement and Vitrified Pipes and Flue Linings.
H. B. TAYLOR & SON
160 Aylmer St.

10 lb. SUGAR 83c
Pint Jars McLaren's Queen Olives 39c
5lb. Rolled Oats 19c
6lb. Wheatine 25c
2 Dozen Oranges 35c
New Potatoes, Peck 59c
2lb. Raw Sugar 23c
2lb. Icing Sugar 23c
Have You Tried "Boyle's Better Butter?" We recommend it Fresh and Tasty.
60 Hunter Street East | Boyle's CASH & CARRY GROCERY. | 168 Charlotte Street

Gran. Sugar
Special Prices by the Cwt.
10 bars soap 63c
3 pkgs. Ammonia 20c
Lux and Old Dutch pkg 10c
Matches, box, reg. 13c 10c
Rolled Oats and Farina, lb 5c
Oatmeal and Graham Flour, lb ...5c
Mixed Biscuits, lb. 25c
Soda Biscuits lb 15c
Seeded and Seedless Raisins 2 lbs 25c
Lard and Shortening lb 16c
Bacon (sliced) lb 22c
Dairy Butter, 4lb 30c
Prunes, 3 lbs 25c
Dried Apples, 2 lbs 25c
FRUIT.
Oranges, dozen ..... 30, 40 and 50c
Bananas, Musk Melons, Water Melon and Strawberries.
City Dairy Ice Cream.
VEGETABLES.
Carrots, Cabbage, Lettuce.
Tomatoes, 2 lbs 35c
New Potatoes, peck 60c
J. E. LILLICO
TWO PHONES: 271 and 2023.
PROMPT DELIVERY.

FURS! FURS!
Repaired and remodelled and cleaned.
Let us quote you a price on your work. Get advantage of the summer prices.
Satisfaction guaranteed. Eight years' experience in Barrie's Ltd.
R. F. STABLER
FURRIER, 543 BETHUNE ST.
Telephone 1793.
6d-16-18-20-23-25-27-3772.

LEASE EXPIRES MUST VACATE
If you take advantage of our wonderful bargains we have to offer, you will profit by it.
Ladies' Glove Silk Hose, $3.25, for $2.25.
Ladies' Silk Hose, $2.25, for $1.50.
Ladies' Silk Hose, $1.65, for 98c.
Children's Straw Hats, to clear, $1.00 to $2.00.
Also numerous bargains not listed.
A. V. LAW & CO.
186 1-2 CHARLOTTE ST.
2d-152-2559.

Dr. Goodwin
Chiropractor
PALMER GRADUATE
106-108 Barrie Building.
Lady Attendant. 'Phone 431
Hours: 10-12 a.m., 2-4 and 7-8 p.m.
Office Closed Tuesday evenings, and Thursday afternoon and evening.

A SOUTH-END CONVENIENCE
On the handy corner, George and Lake streets. Fresh choice stock of all seasonable Fruits, Confectionery; also Peterboro Ice Cream in bulk, bricks or on service in our parlor. Soft Drinks on ice at all times. Canned Goods, etc.
Try our Breakfast Cocoa, 9 oz. tin, 15c.
F. MARINO
Phone 1963. 1d152 2567

IT PAYS TO ADVERTISE

New Centre Meat Market
'WO P NES 760 — We Deliver Anywhere — 192 CHARLOTTE ST.
Quality Meats, Honest Weight, and Right Prices have built for us the Largest Meat Business in the City.

CHOICE VEAL
Rump Roasts, per Lb. 20c
Loin Roast, per Lb. 25c
Roll Rib (No Bone), per Lb. 25c
Breast of Veal, per Lb. 12c
Shoulder of Veal, Per Lb. 15c-20c
Loin Chops, per Lb. 28c
Shoulder Chops, per Lb. 25c

GENUINE SPRING LAMB
Legs, 4-5 Lb., per Lb. 48c
Loins, 3-5 Lb., per Lb. 45c
Front Quarters, per Lb. 35c
Chops, per Lb. 48c

YOUNG PORK
Hams, Lb. .... 28c — Loins, Lb. 20c
Side, Lb. ..... 15c — Shoulders, Lb., 15c
Butts, Lb..... 17c — Chops, Lb. 20c

EXPORT BEEF
Tender Oven Roasts, per Lb. 15c
Meaty Pot Roasts, per Lb. 12c
Thick Plate Rib, per Lb. 10c-12c
Rump Roast (Boned), per Lb. 25c
Prime Rib (Rolled), per Lb. 28c
Minced Steak ..... 2 Lb. for 25c
Sirloin Roast (Rolled), per Lb. 32c

COOKED AND CURED MEATS
Roast Ham .... 55c — Boiled Ham 50c
Jellied Veal.. 35c — Roast Beef 60c
Smoked Picnic Hams, 5-Lb., per Lb. 20c
Sugar-cured Bacon, per Lb. 35c
Pickle Back, Piece, per Lb. 30c
Salt Pork, Country style, per Lb. 20c

Store Open Monday Night

"IT'S CONFIDENCE THAT DOES IT"
Strawberries Home-Grown BOX - 25c

CLEARING SALE OF PLANTS
Asters (Pink and Purple), Everlastings, Lobelia, Alyssum, Peppers ..... 3 Boxes 25c
Marigolds (Calendula), 3 Bunches for 25c
Cannas, Cobeas, and Geraniums, ... 2 for 25c
Tomatoes, 2 Boxes for 25c
Baby Rambler Roses, Large Plants, to clear 50c
Cabbage, Late Variety, per Bunch 10c
Per 100 ..... 75c
Cauliflower, Bunch 25c
OLD POTATOES
Good Quality, Peck 40c

FRUIT AND VEGETABLES
Oranges, Sweet, Doz., 32c & 60c
Grapefruit, each 10c
Cantaloupes, Choice, 20c and 25c
Tomatoes, per lb. 20c
Cucumbers, Hothouse, 10c, 13c, and 15c
Asparagus, large bunch 35c
Spinach, 2lb. for 25c
Carrots, 2 Bunches 25c
Beets, 2 Bunches 25c
Cabbage, per lb. 8c
Radishes and Green Onions, 5c
Lettuce, Bunch ..... 5c and 10c
Swiss Chard, Bunch 10c
3 Bunches for 25c
SPECIALS
Campbell's Creamery Butter, per Pound 35c
Eggs, Strictly Fresh, Dozen, 27c
Kraft Cream Cheese, Lb..... 45c
Royal Crown Cream Loaf, per Pound 45c
PORTER S. WHITE CO.
334 George St. Phones 1960-1961

Owen Moore in
"Her Temporary Husband"
CAPITOL - NOW

The Evening Examiner

VOL. LIV., No. 152 — PETERBOROUGH, SATURDAY, JUNE 28, 1924 — PRICE THREE CENTS

PROBABILITIES.
Easterly, veering to south-west, winds; showers and thunderstorms to-night and part of Sunday.

GRAND OPENING JULY 1st - *PATTE & WOLFF FOXES, Limited* - Admission 25c

Thousands will take the Road Tuesday for the Fox Farm. Nearly 200 Silver Foxes on Exhibition. Splendid Picnic Grounds. View one of the most modern ranches. Bring the family and spend the day in the country. For those not owning Cars special arrangements have been made with Fontaine's Livery at popular prices. Cars leave 185 Hunter St. W. every half-hour, starting at 9 a.m.

CONVENTION ON ANOTHER NOISY DEMONSTRATION

Sixteen Names Are Now Before the Democrats For Balloting To-night.

PLANKS WON'T FIT.

Platform Committee Struggles With the Ku Klux Klan Issue Again.

NEW YORK, June 28. — After four days of oratorical flourish and colorful demonstration, the Democratic National Convention is ready for its final showdown on nominees and policies.

In another long and noisy session yesterday it received in formal nomination the names of the last of its sixteen presidential candidates, and was informed that its platform had been practically completed in committee except for the troublesome plank of the Ku Klux Klan, which must be perfected on the floor of the convention itself.

Meeting an hour earlier than usual to-day it will fight out its differences over the Klan and then, probably at a night session, begin balloting for a nominee.

The developments of the last few hours before the test of strength showed outwardly no shift of sentiment on either candidates or platform. McAdoo and Smith still lead in the delegate strength pledged to them on the first ballot, and the supporters of John W. Davis, Ralston, Glass, Ritchie, and several others, claimed victory after the deadlock has run its course. The debate over open condemnation of the Klan went on with growing bitterness.

Last night the campaign managers for the rival candidates put their camps on a war footing for the initial impact, while the Platform Committee made a final desperate effort to prepare something tangible as a basis of debate when the controverted plank reaches the convention floor.

Seventeen Hours.

All of yesterday's convention session was taken up with nominating and seconding speeches for candidates to the usual accompaniment of noise-making. When the end of the 17 hours that had been devoted to that stage of the convention came at last there was only a feeble remonstrance against the proposal of party chiefs to adjourn until to-day. The decision was accepted generally as meaning that the convention must run over into next week.

Beside the sixteen entered formally on the roll of candidates three or four others probably will receive the complimentary votes of their States for the first ballot or two, distributing the convention strength so widely that several roll calls will be necessary before the rival managers can completly get their bearings.

These trial votes to be taken before adjournment to-night, will give the political captains a working basis for the jockeying and manoeuvring that is expected over the week-end.

The sixteen placed in nomination, when the roll closed just before adjournment late yesterday, are as follows:

Oscar W. Underwood, of Alabama
Joseph T. Robinson, of Arkansas.
William G. McAdoo of California.
Willard Saulsbury of Delaware.
Samuel M. Ralston, of Indiana.
Jonathan M. Davis of Kansas.
Albert C. Ritchie of Maryland.
Woodbridge N. Ferris, of Michigan.
David F. Houston, of Missouri and New York.
Charles W. Bryan of Nebraska.
Fred H. Brown of New Hampshire.
George S. Silzer of New Jersey.
Aldred E. Smith, of New York.
James M. Cox, of Ohio.
Carter Glass of Virginia.
John W. Davis of West Virginia and New York.

Six of these, Cox, Bryan, Brown, Silzer, Glass and John W. Davis, were placed in nomination at yesterday's session, and the nominating speeches for them were interspersed with a dozen seconding speeches for those whose names previously had been put before the convention.

Demonstrations of varying proportions accompanied every mention of the name of a candidate, but both delegates and convention officials had begun to weary of the long monotony of oratory and noise.

One or two of the demonstrations were notable for the new ele-

(Continued on page 3.)

A PROVINCIAL GOVERNOR PUT VETO ON UNION

Ministry of Justice Finds He Should Have Referred to Governor General.

REGRETS ACTION.

Refer Church Union Bill Back to Lieut. Governor of Prince Edward Island.

OTTAWA, June 28.—(By Canadian Press).—That the Lieut. Governor of Prince Edward Island should have reserved judgment on provincial legislation which he felt unable to ratify and left a final decision to the Governor-General, is the opinion expressed by the department of justice in a report submitted to the Governor in Council and tabled in the House yesterday. The fyle deals with the action of Hon. Murdoch Mackinnon in vetoing the Provincial legislation incorprating the United Church of Canada.

On April 24 last the Lieut-Governor reported to the Governor in Council that he had witheld his assent to the church union bill, which was a private bill. He expressed the conviction that the interference with property was unconstitutional and added: "Freedom in all matters of public worship in so jealously guarded in all of His Majesty's Dominions, and sweeping interference therewith by legislation is so seldom exercised I have deemed it advisable to withhold my consent."

The matter was referred to the Minister of Justice, who ruled that the Lieut.-Governor should either approve provincial legislation or refer his doubts there on to the Governor General for advice.

In it's report the Ministry of Justice," considers it regrettable that the Lieut. Governor should have adopted the course he did and rejected the advice of the provincial legislative assembly. He should have reserved the matter for the Governor-General

"However the purpose of this minute is not to censure the Lieut.-Governor but to point out that in the circumstances the bill cannot go into operation by any action of your Excellency's Government. It can only be sanctioned constitutionally by the Lieut.-Governor on the advice of the provincial legislators. It cannot now take effect by your Excellency's signature."

The Department advises that the matter be referred back to the Lieut. Governor of Prince Edward Island for consultation with his government.

A NEW ARTIFICIAL INLAND SEA WOULD MAKE CANADA'S WHEAT BELT ACCESSIBLE TO SHIPS FROM EVERY OCEAN PORT IN THE WIDE WORLD

The Greatest Development Enterprise of the Century Was Proposed and Planned by a Canadian Engineer — Three Dams on Rivers Emptying Into Hudson's Bay Would Supply Water For the Sixth Great Lake and Restore the Water Levels of Fifty Years Ago.

GENERATE A VAST AMOUNT OE POWER.

TORONTO, June 28.—Ocean-going steamers before long may sail up the St. Lawrence, through the Great Lakes and into the heart of Canada's mid-west wheat empire over the waters of an artificially created sixth great lake.

Other ships can go up the Mississippi, up Lake Michigan and across Lake Superior and, too, reach the sixth lake.

The project which would create this sixth lake, would make possible the generation of a vast amount of hydro- electric power and would restore the lakes to the water level of 50 years ago.

This tremendous undertaking is the idea of Ralph Keemle, Canadian engineer who has spent almost a lifetime studying the water -dotted section of Canada between Lake superior and Hudson's Bay. Sir Adam Peck, chairman of the Ontario Hydro- Electric Power Commission, is considering the project.

An area as large as Lake Erie can furnish the basin for the sixth great lake, says Keemle. Into this basin, north of Lake Superior, can be diverted the waters that now flow into Hudson's Bay.

All that is necessary, says Keemle, is construction of three dams, and three diversion channels, for the three main rivers upon which the new lake will depend. Access to the lake would be effected by the English and Winnipeg rivers, which would become navigable streams, to Lake Winnipeg, and by canal to Lake Superior.

The project would more than pay for itself in a short time in water power and navigation benefits, says Keemle.

Settle Controversy.

Yet one of its greatest advantages is seen in its possible solution of the controversy over Chicago's withdrawal of water from the Great Lakes for its sewage disposal.

"Chicago is drawing off 10,000 cubic feet of water every second," explains Keemle. "This diversion has lowered the lakes' level about five and a half inches. Every inch the lake level is lowered cuts the cargo capacity of big vessels and costs many cities millions to dredge their harbors so big freighters can continue to dock. The loss in power is enormous.

"With the Chicago withdrawal cut down and the immense volume of water added from the new lake project, the Great Lakes will be raised to the level of 50 or 100 years ago and the value to commerce will be inestimable."

Keemle cannot see the completion of his project before another decade or two, but when it is done, he says, it will become a priceless asset to the United States and Canada.

"Before long," he adds, "the Great Lakes will be used to make seaports in the heart of the continent. Many of the harbors and channels are shallow and it is of prime importance to conserve the water supply, to maintain levels and if possible to raise them."

THE NEW INLAND SEA

DOTTED LINES SHOW THE REGION OF THE PROPOSED SIXTH GREAT LAKE THAT REACHES INTO THE CANADIAN MIDDLE WEST. RALPH KEEMLE, WHO CONCEIVED THE IDEA, IS SHOWN IN INSET.

EIGHT HOUR DAY TOO LONG WORK SAY EMPLOYEES

Argentine Civil Service Likely to Defy Order of the President.

OFFICES LOADED.

Double Staff in Post Office and Seven Deliveries Every Day.

BUENOS AYRES, Argentina, June 28. — The Argentine Government Civil Service employees have organised a league to oppose President de Alvear's recent order directing that the eight-hour working day be observed in the Government Department.

The league has filed a protest alleging that eight hours of continuous work would "induce fatigue and reduce efficiency."

Probably little attention will be given to the presidential order, as Argentine men, especially those with political connections enabling them to obtain Government jobs, dislike labour in any amount.

All Pay Rolls Overloaded.

Many Government departments do not open before 11 a.m., and the employees quit work at 4 p.m. Little attention is paid to giving the public service. It is doubtful if any other city in the world has a greater number of non-working men than has Buenos Ayres. Most of them spend the day in cafes. Generally they are connected with the Government pay rolls, all of which are overloaded.

The post office in Buenos Ayres is a good example of the political management here. When the 400 employees struck a few years ago the Government hired men to replace the strikers. Thereupon the strikers gave in and were taken back.

However, the strike-breakers were retained and Buenos Ayres now has a double force of postal clerks. Business houses are served by seven mail carriers daily and there are two-hour deliveries. Many of the clerks work only four hours a day.

FINE FOR MISTAKES

LENINGRAD, Russia, June 27.—It's Leningrad — not Petrograd—and Soviet government authorities intend to fine anyone who presents a letter at the postoffice addressed to Petrograd. All newspaper dispatches from this city carry a Leningrad date. The name of Peter the Great's capital was changed in tribute to the late Bolshevik premier, Nicholai Lenin.

LEOPOLD'S CASE PROSECUTED BY STATE ATTORNEY

Women Who Attended Slayer's Bird Class Tell of Brain Storms.

WOULD LEAVE HOME.

Children Arrested For Making Threats to Kidnap Bereaved Man's Daughter.

CHICAGO, June 28.—A startling and graphic picture of the turmoil that was in the mind of Nathan Leopold, Jr., a few days before he and Richard Loeb kidnapped and killed little Robert Franks was laid before the state's attorney yesterday in the testimony of a woman to whom he had given impulsive confidences.

Nathan had intended to leave his father's house.

He had boasted of his ability to succeed in his own way.

He had announced his determination to marry a girl of whom his family did not approve.

He had complained bitterly of the restrictions placed upon him by close relatives and had spoken kindly of only one, his dead mother.

He had announced his intention of pursuing his own bent in the quest for experience of every variety and he had given broad hints that he considered himself above the rules and customs that apply to ordinary souls.

Former Pupil Tells Story.

This cross section of his turbulent brain was revealed in a statement made to Assistant State's Attorney Joseph Savage by Mrs. Hamilton Moses, one of the members of Leopold's bird-study class for whom subpoenas were issued.

These matters had been told to her in a boastful, boyish speech incident to a visit that may have had a more sinister motive. Young Leopold came to her house, she said, with a significant pause, to suggest that she hire a tutor for her 8-year-old son, whom she intended to send to a summer camp. This was only a few days before Robert Franks' body was found in the culvert in the Calumet lowlands.

Mrs. Moses said that she had known Leopold two years, that she had joined his class in 1923, and that she had found him a youth of brilliant attainments.

Intended to Marry.

"In his last conversation with me he said that he intended to marry Miss Lourie, the girl who was recently questioned regarding his sanity," she said. "He told me that he refused to be bound by family demands and that he was about to go out and live his own life. He was intensely serious but he gave one the impression of a pouting little boy and I laughed at him. He resented that.

"He spoke kindly of only one member of his family—his mother. He said that he took flowers out to her grave every Sunday.

"Except for that one conversation I never spoke to the boy outside of his bird-study classes. He never gave me the impression that he might be other than perfectly rational."

Another of the women called to the state's attorney's office told Mr. Savage of a similar meeting with Leopold on the day mentioned by Mrs. Roses.

"I had been in his class a year and he had come to see about getting me to join for another year," this witness said. "He came into the house and talked on a number

(Continued on page 3.)

MURDER TRIALS LINDSAY COURT

James Bacon and Fred McGahey Will Appear at Fall Assizes.

RUMOURS UNTRUE.

LINDSAY, June 28 (Special to The Examiner). — The announcement has been made that the Fall Assizes will be held in Lindsay on Monday 29th September.

Mr. Justice Logie will preside.

There are two murder cases on the docket—James Bacon, of Snowden Township, Haliburton County, who is charged with murdering an infant, and Fred McGahey, of Ops Township, charged with the murder of Beatrice Fee.

Bacon is at present in Kingston, serving sentence for another offence, and will be brought back to stand trial.

There are a number of rumours afloat regarding Fred McGahey's condition, but these are without foundation.

The accused manifests the same stoical manner as was evidenced at the preliminary hearing. He sits quietly in his cell, and has very little to say at any time. His health appears to be excellent.

AMEND COMPANIES ACT

OTTAWA, June 28. — (Canadian Press).—The bill to amend the Companies Act was given a third reading in the House of Commons yesterday afternoon there was no discussion.

Rotary Carnival Tickets

Tickets for the Rotary Carnival will be issued at the Dominion Express Office, Hunter street, from nine a.m. till noon on the holiday, July 1st. All boys and girls wishing to enter this contest must come prepared to pay for the tickets they take out.
This will mean no loss to any boy or girl as all tickets unsold will be taken back and money refunded.
Tickets will be issued in lots of five to the package. Nothing less than one package will be issued, so that each contestant must bring at least $1.25.

GET BUSY AND WIN THE BICYCLE.

2d-154-2604

CHARGED WITH THEFT OF MAIL

Railway Postal Clerk at London Faces Charge of Stealing Registered Articles.

AMOUNT UNKNOWN.

LONDON, Ont., June 28 (Canadian Press). — Stanley Hawkins, of Cargill, a railway mail clerk, was taken into custody yesterday at the instigation of the Post Office Department, and charged with the theft of a quantity of registered mail.

Hawkins was employed as a mail clerk on the C.N.R. . His return extended from Walkerton to Palmerston.

The extent of the robbery is not yet known, officials at the post office here state.

It is intimated that the thefts have been going on for some time, and measures were taken by Superintendent W. J. May, of the London Postal District, with headquarters here, to apprehend the alleged thief.

Hawkins has been in the mail service for a number of years.

The run on which he was engaged is one of the most important of the north branch lines of the C.N.R., and considerable quantities of mail pass over the line daily.

FINDS CROWS NAPPING.

PARSONS, Kas., June 28. — Exploding two charges of dynamite beneath two trees where crows perched at night enabled Mark Lowe, a farmer, to present the county clerk with 280 dead crows next day.

Figuring that Lowe shot the birds one at a time, and that each shot would have cost him 5 cents, the clerk paid him $28.00.

STOP ADVERTISING FAKES

OTTAWA, June 28. — (Canadian Press).—The finance department it is announced intends to secure enforcement of the provisions of the criminal code which prohibits the issue of advertising matter in the likeness of government notes or bank notes.

MOVING VAN.
MOVING VAN RETURNING EMPTY FROM LONDON ON MONDAY OR TUESDAY NEXT, BY HAMILTON AND TORONTO. SPECIAL RATE GIVEN FOR RETURN TRIP. COONEY & JOPLING, PHONE 300. 2d153

WESTERN CROPS REPORTED GOOD

Only in Scattered Districts Are Conditions Unfavorable to Growth.

WARMTH NEEDED.

WINNIPEG, June 28.—(Canadian Press).—With the exception of scattered districts in Northern and South-Western Alberta, where rain is badly needed, the crop prospects of the Prairie Provinces are favorable, according to reports received yesterday.

In Saskatchewan and Manitoba present weather conditions are expected to materially improve the backward state of the crops, while liberal rains during the past week in these two provinces have provided sufficient moisture to ensure sturdy growth, warm nights, however, are needed to force maturity.

Reports from the Edmonton district indicate that crops are looking well, but that rain is urgently needed. In the outlying sections the crops have been somewhat retarded due to dryness and cool weather during the earlier part of the week. Some claim that if more rain is not forthcoming some time early in July, the crops will be a total failure in these districts. Lack of rain has also been reported along the Goose Lake line from Munson to the Saskatchewan border. Conditions in the Calgary district are excellent, while around Lethbridge warmer weather is more urgently needed than moisture. Generally the crops have been free from pest or hail damage.

THE WEATHER.

Last evening's shower totalled .20 of an inch. The total for the month, however, is short, being but little over an inch, or 1.08. In May we had 3.06. In June of last year the amount was 4.77, but in July there was a great deficiency, only .76 falling. The rainfall this year is much more evenly distributed, but the total is much the same. The season is progressing, but we have not had as yet any high temperature, 83 being the top mark. ". P.

A reduction of more than five per cent. is to be made in the pay of British officers.

JAPANESE PAPER THREATENS U.S.

Comments Menacingly on Killings in California—Puts Blame on Nation.

END THE INSULT.

KOBE, Japan, June 28. — The Osaka Asahi Shimbun, commenting on the reported killing of two Japanese in California, says:

"It is regrettable that the friendship between Japan and the United States, which has been growing close has been utterly undermined by the enactment of anti-Japanese legislation in the United States. It is true that some Americans are criticising the legislation severely but it is regrettable that in spite of the warning of representative American newspapers and public bodies, other Americans are ready to resort to violence.

Intimidation is Seen.

"Japanese who are insulted without cause and are subjected to unreasonable and discriminatory treatment must be ready to clear away the insult. The Japanese people generally therefore are making efforts to awaken the consciousness of the Americans without resorting to any rash acts. On the other hand, some Americans, probably misunderstanding the Japanese attitude, and thinking that they have submitted Americans to insult, are trying to intimidate the Japanese residents in the United States by force.

Puts Blame on the United States.

"It is impossible to judge the ideas of all Americans by a single occurrence, but as a nation they ought to bear the responsibility. If the lives and property of the Japanese residents in the United States should be placed in danger, it would be impossible for the Japanese at home to remain silent. Should the situation turn from bad to worse the responsibility will rest with the United States."

The Asahi Shimbun adds that proper steps should be taken to meet the situation in the future and that in the meantime the people should act decently and with sound judgment and not allow themselves to be irritated by the actions of a few anti-Japanese Americans.

A goose egg that weighs 14 ounces and is 10 inches was exhibited recently on an Indiana farm.

OPPOSITION TO FEE INCREASES

Proposal to Set Charge For Protest of Notes Came Before House.

SUGGEST FLAT $3.

OTTAWA, June 28. —(Canadian Press).—Legislation to provide a new tariff of fees to be charged by notaries in connection with the protesting of bills of exchange or promissory notes was discussed in the House of Commons yesterday afternoon. Minister of Justice Hon. Ernest Lapointe, who proposed a resolution to deal with the matter, stated that at present the fees varied greatly from province to province. In Ontario at present the fee for protest was 50 cents and 25 cents for each notice, while in Saskatchewan and Alberta it was $3 for protest and 50 cents for each notice, and in New Brunswick there was a flat charge of three dollars. Under the proposed legislsation there is to be a uniform tariff for all the provinces of $2 for protest and 50 cents for each notice.

J. D. Chapell, Conservative, Lincoln, said he though the Minister should take into consideration the fact that people were being pretty heavily taxed now. Rt. Hon. Arthur Meighen, Opposition leader, remarked that the schedule had been suggested by the Bar Association, and apparently it had placed the fee for protest as high as in any of the provinces. He suggested that it should be placed at $1.

C. G. Coote (Progressive, MacLeod) also objected to the increase. If this bill passed, the cost of a protest in Manitoba would be doubled.

He believed that the fee charged was not in accord with the service rendered.

Hon. Ernest Lapointe, Minister of Justice, said that he would not prolong this session for the sake of the bill before the House. He had submitted it at the request of the Bar Association of Ontario and other bodies. He suggested that the resolution be passed and, if members so desired, amendments to the schedule could be made when the bill reached the committee stage.

The resolution carried, and a bill based on it was given first reading.

SUMMER WOOD.
PINE MILLWOOD, CUT 12 IN. LONG, $4.00 PER TEAM LOAD.—ALFRED MACDONALD LUMBER CO., LTD. PHONE 178. 3d153 2562

LOW WATER HAS LOWERED CARGO

Grain Boats Are Unable to Carry Full Cargoes of Former Years.

AT FORT WILLIAM.

FORT WILLIAM, Ont., June 28 (Canadian Press), — Five boats cleared from the harbours of Fort William and Port Arthur yesterday with 1,164,000 bushels of grain, the United States boat Pollock carrying a mixed cargo of wheat, oats, rye and barley totalling 217,000 bushels, while the Canadian steamer Mathewston took the largest cargo, 400,000 bushels of wheat and oats.

Owing to the low water none of the grain carriers can take on their full cargoes such as were carried in former years.

Four grain carriers are waiting orders and three en route.

ARRESTED

A Chicago woman, 50 years old, notorious pickpocket, arrested for the 232nd time. She had been in 12 penitentiaries and 62 jails, and has paid fines totaling more than $25,000, police say.

There was a time when she was an innocent little girl with no thought of breaking the law.

Crime is 90 per cent environment and association, not more than 110 per cent natural inclination.

CONCERT.
ERNEST W. NAFTZGER, BARITONE SOLOIST, IN CLASSICAL AND POPULAR SONG AND MELODIES, AT MURRAY ST., MONDAY NIGHT, JUNE 30TH. TICKETS, 50c. 1d153 2589

HO! FOR STONEY LAKE.
TAKE THE C.N.R. 8.30 A.M. TRAIN OR MOTOR TO LAKEFIELD, AND TAKE STR. EMPRESS LEAVING LAKEFIELD AT 9.05 FOR A TRIP THROUGH STONEY LAKE, RETURNING TO LAKEFIELD IN AFTERNOON. 2d28 30 2552

RYE'S PAVILION.
THERE WILL BE NO DANCE AT THIS PAVILION ON MONDAY. DANCE ON TUESDAY, JULY 1ST. 1d153 2602

JULY 1ST HOLIDAY TRIP TO STONEY LAKE.
STR. STONEY LAKE WILL LEAVE THE GEORGE STREET WHARF AT 8 A.M., FOR TRIP THROUGH STONEY LAKE. MUSIC BY AITKEN'S ORCHESTRA. MEALS ON BOARD. ADULTS $1.00; CHILDREN, 50c 26 28 30 2550

G.W.V.A.
THE ANNUAL DECORATION PARADE OF THE G.W.V.A. WILL BE HELD AT LITTLE LAKE CEMETERY TO-MORROW AFTERNOON. ALL EX-SERVICE MEN ARE REQUESTED TO PARADE AT THE G.W.V.A. HALL, AT 1:30 P.M. SHARP. UNIFORMS AND DECORATIONS TO BE WORN WHERE POSSIBLE. PLEASE BRING FLOWERS. 1d153 2603

FOR SALE

Why Pay Rent When You Can Buy?
Frame Cottage for $1,700—$100.00 down and $16.00 a month.
$4,800.00 will buy new Bungalow, up-to-date.

W. H. TAYLOR

$5,000.00 will buy first-class 50-Acre Farm.
$4,500.00 will buy good 100-Acre Farm.
Several bargains in Dwellings and Farms.

Real Estate & Insurance
144 Hunter street. 'Phone 1462

BABY CARRIAGES, ETC.

FOR SALE — WHITE WICKER stroller nearly new, also good carriage. Will sell cheap. Apply 226 Murray street. 3d-153-4003

FOR SALE — BABY CARRIAGE. Good condition. Apply 81 Sherbourne 3d-154-4027

FOR SALE—ONE CHILD'S GO CART fitted with rubber tires. For quick sale $8.00. Apply 472 Weller street. 3d-155-4067

HELP WANTED—Male

BIG MONEY FOR YOU IN ELECTRICal ignition, Battery welding, Auto mechanics. Let us show you how. Guaranteed practical training. Large eat chain schools in America. Hemp hill, 163 King West, Toronto. 14 21 28 2383

FOUR AMBITIOUS VERSATILE young men of neat appearance. Must be industrious and accurate, for summer work or permanent position. Apply Mr. Van Nest, 5 to 6 or 7 to 8 any evening Room 307 Y.M.C.A. 4d-154-4020

WANTED—A MAN TO DO GENERAL farm work. Good wages. Apply H. T. Lang, R. R. 1, Peterboro. 3d-153-4008

WANTED — A RELIABLE SALESagent for every unrepresented district to sell our well known fruit and ornamental trees. Good pay, free equipment. We grow in our six hundred acre Nursery the stock we sell. Our agency is valuable. Write Pelham Nursery Co., Toronto. 26d 155 3391

MALE HELP WANTED
FIREMEN, BRAKEMEN, BEGINNERS $150-$250 (which position?). Railway Box 3382 Examiner.
June 7, 9, 10, 14, 15, 17, 21, 23, 24, 28, 30, 31—3382

WONDERFUL DISCOVERY. CHARGes batteries in 10 minutes. Gallon free for testing. Radiolite Co., St. Paul, Minn. 2d-28-5-4064

HELP WANTED—Female

WANTED—COOK GENERAL WITH experience. Highest wages to competent person. Apply 73 Lock street. 3d-153-4022

WANTED—A GIRL FOR GENERAL housework in the country. No outside work. Apply to Mrs. F. E. Birdsall, Birdsall. 2d-155-4069

WANTED — MAID FOR GENERAL housework, with some experience in cooking. Two in family. References required. Apply 462 Gilmour St. 3d-154-4049

WANTED — A HOUSE[illegible] for small family at Chemong Park. Apply Empress Hotel, Mr. Hoxie or Mr. Graham.
3d-153-4004

AGENTS WANTED

HOSIERY AGENTS— $60 WEEKLY selling hosiery direct in offices, factories, houses; exclusive territories. Prices cheaper than stores. Dept. 386 Triange Mills, Box 2503, Montreal. a.t.f.

AGENTS — DON'T ANSWER THIS ad. if you don't mean business. But if you're out for money and want a fast-selling auto necessity, if you own a car, get particulars of our agency. Fan Flame Spark Plug Co., 3070 St. Lawrence, Montreal, Que. 6d 153 2494

$225 SURE FOR 90 DAYS' WORK, distributing religious literature. Man or woman. May work spare time. No experience necessary. Opportunity to earn $30 to $50 weekly. State age and church connection. Mr. Conrad, Spadina Building, Toronto. 4d 11 14 25 28 2327

MAKE MONEY AT HOME—$1 TO $2 an hour for your spare time writing show cards for us. No canvassing. We instruct and supply you with work. West-Angus Showcard Service 39 Colborne Building, Toronto. dtf

AGENTS—OPENINGS FOR A FEW high grade men; Studebaker watches, 21 jewel timepieces of highest quality are now being sold from factory to consumer at savings of 50 per cent. Easy payments. Nationally advertised. Tremendous resources and reputation make sales easy. Write fully, stating age, experience, etc. Catalog free. Address Studebaker Watch Company of Canada, Limited, Windsor, Ont. 1d-153-4062

DISTRIBUTORS —QUICKLY DEVELop own independent business handling Scotmints Yeast Candy, new Ford Automobile free; exclusive territory, Scotmints Company, Inc., 279 Scotmints Building Jersey City, N.J." 1d 153 4029

$100 A WEEK, MAN WANTED WITH ambition industry and small capital. You can make above amount or more distributing Rawleigh's Quality Products to steady Consumers. Several fine openings now available We teach and help you do a big business and make more money than you ever made before. Give age, occupation references. W. T. Rawleigh Co., Ltd., Dept. CN4613, London, Ont. 7 14 21 28 2276

WANTED FOR PETERBORO AND adjacent towns several representatives to handle "Soilgro" a liquid fertilizer for lawns, plants, vegetables trees, field crops ,etc. Box 4059 Examiner. 3d -153-4059

FOR SALE

A DEW WORMS FOR SALE 'PHONE 1763J. 26d 164-3657

ANGLE WORMS 75c PER 100 881 Water street, 180 Simcoe street. 'Phone 1853J. 12d-164-4066

BAKERS OVENS. WRITE FOR CATalogue and list of used ovens, coal or gas. Easy terms. Hubbard Oven Co., 782 King West, Toronto. 6d-28-5-12-19-26-2-2590

FOR SALE—THREE BLACK POMERanian Pups. Apply 303 Louis street. 3d 154 4048

FOR SALE — LADY'S BICYCLE MON arch. Apply 268 Thomas. 'Phone 593W. 3d-154-4030

FOR SALE—BABY'S FRENCH GRAY wicker bassinette. 'Phone 1871J. 3d-153-4026

FOR SALE — 1 NEWCOMBE PIANO 2 bedroom suites, 1 spring couch, 1 Columbia gramaphone, 1 cook stove 1 dining room suite. All good. 378 Queen street. 3d 154-4056

FOR SALE—WATER POWER WASHer with wringer in good condition. Apply 83 London street. 3d-154-4028

FOR SALE—DRY 12" WOOD, SEVEN dollars team load, on market Saturday. 'Phone 1907W. 2d 153-4041

FOR SALE — RUBBER TIRE, TOP, buggy, new tires, new paint. Apply John M. Leahy, Peterboro, Ont. R. R.9. 3d-155-4079

TO SELL — PETER HAMILTON grain binder with trucks on. All in A1 condition. —J. A. Curry, Downer's Corners. 4d 156 4072

FOR SALE— 1 MOTOR BOAT 18FT., long and 1 lot on north of Park St Will sell cheap. Apply 573 Gilchrist. 3d 155-4062

FOR SALE—35 LEGHORNS, CAPsticks, 35c each, 1 month old. 168 McDonnell. 3d 154-4050

FOR SALE—ICE CREAM, CONFECtionery and fruit stand on the main street of a manufacturing town of 8,000 population. Equipment for ice cream and candy making. Owner going out of business. Box 972 Smiths Falls, Ontario. 1d-153-2586

FOR SALE — ALUMINUM SINGLE and double boilers, frying pans; tea kettles, coffee pots, all first quality new goods at half their value. Also Rubber hose 10, 11, 13c foot (guaranteed new). Inner tire tubes 30 x 3 1-2, $1.50 and $1.60; 32 x 4, $2.50, (all excellent quality); oil cloth 40 and 45 yard; Smith's stores, 390-394 Aylmer street. 2d-153-4028

FOR SALE— CHEVROLET TOURing car for sale. Apply A. Wright, corner Howden avenue, and Park street. 3d -154-4054

FINE DINING ROOM SUITE FOR sale also other household goods, chairs, tables, stoves, etc. Afternoon only. William Irwin, McFarlane street, East City. 3d 153-2561

FOR SALE— TENT 12x12, 6 FT Wall, floor complete. Baby's bassinette hammock. Apply 48 Jackson avenue. 3d-153-4016

FOR SALE — TWO YOUNG HOLstein Cows, lately freshened also about 20 quarts of milk daily. Apply 4 Fredretta avenue. 3d 153-4024

FOR SALE—2 BURNER GAS OVEN, good as new. 'Phone 1290W. 3d-153-4019

FOR SALE— 3 BURNER GASOLINE stove. Almost new. Apply 264 Hunter Apt. 4. 3d 153-4004

FOR SALE—KITCHEN TABLE WITH two leaves. White iron bed, and springs, rag carpet 9 x 12. Apply 161 Park street. 3d-153-4009

FOR SALE —REFRIGERATOR, OAK sideboard, gas plate with stand. 'Phone 1016W. 3d-153-4006

FOR SALE—9 YOUNG CATTLE. WILL exchange for store hogs. Apply L. Shaughnessy, R.R. 11, Peterboro. 3d-153-4002

FOR SALE — BUY YOUR WOOD while the mill is running. Large load cuttings $5.00; for large load, 'Phone Purdy's Mills, 650, nights 1922W. 6d 154 2508

LIVE BAIT
ATTENTION FISHERMAN! ALL kinds of live bait kept on hand. 'phone 822. J. Airriess, 571 Reid street. 26d 166-3738

FOR SALE—A DINING ROOM SUITE, including a handsome buffet, round tabie, (6 extra boards), 6 chairs, and arm chair all upholstered in tapestry, (solid oak in the dark mission finish). Will be sold for the price of the buffet alone. 'Phone 1170, or at 377 Downie street. 3d-154-2538

WOOD FOR SALE
CUT DRY MIXED SLABS, $4.50 PER load; cut dry mixed body wood, $4.75 per load. We also have good hardwood on hand. 'Phone 1937W.—J. Fitzgerald Park and Romaine streets. 26d 175-2536

YACHT FOR SALE — MUST BE sold, 22 feet, 4 1-2 foot beam, auto top, 2 cylinder, 8 to 12 h.p. 900 r.p.m. Carry eight people and make Rice Lake in two hours and 15 minutes. This is a real boat and right in every way, and will sell for what the engine cost. Apply S. H. Mitchell, Examiner Office. 2d 153-2493

LIVE STOCK FOR SALE

FOR SALE—HOLSTEIN COW, JUST fresh. Apply Lewis Whitfield, R. R. No. 5, Peterboro, 'Phone 544-r-4. 3d-154-4065

NURSING.

PRACTICAL NURSING RATES REAsonable. Apply 1906J. 3d-154-4045

PRACTICAL NURSING WANTED — 'Phone 1561W. 3d 155-4080

WANTED

WANTED — YOUNG TEAM, THIRteen to fifteen hundred lbs. Give price, age and description first letter. Address Box 2507, Examiner. 6d 154 2507

WANTED TO BUY—CATTLE, HOLstein springers, also good beef cattle, good calves. Highest prices. 'Phone 1498F or 1880W. R. Sherman 440 George street.
June 18, 20, 23, 25, 27, 30, July 2, 4, 7, 9, 11, 14—3803.

WIDOWER WANTS 2 UNFURNISHed rooms in a house where there is a furnace and a bath etc. Apply by letter 208 Prince street, J. Eggleton.

WANTED — RAGS, BONES, OLD stoves, copper, brass, zinc, rubber, auto tires, wood ashes. Will send a man and clean your cellar or ash house, free of charge. Address Stevens, 364 Mark street, or 'phone 2083. 26d 2066

WANTED TO RENT—ONE UNFURnished room or two small ones on bath room flat, for a lady. Apply Box 4037, Examiner. 3d 155 4037

BOARDERS WANTED

ACCOMMODATION FOR SUMMER guests on lake front. Good excellent safe, sandy bathing beach. Electricity. Screened verandahs. Good meals. Adults twelve dollars, children under twelve, eight dollars per week. Write Box 336, Bowmanville. 7d 14-18-21-25-28-2-5-3697

BOARDERS WANTED—ONE OR TWO boarders wanted. 185 King street. 3d-153-4013

BOARDERS WANTED 127 SMITH ST 6d 153 3947

HOUSES, REAL ESTATE

200 ACRES TIMBER LIMIT, NORTH. $1,500. Would exchange for medium house. Apply 344 King street. 25-27-28-3985

FOR SALE — OR RENT—15 ACRES good land, with buildings, property late Robert Blackwell, River Road. Two miles north Peterboro Post Office. 31-26-28-3782

FOR SALE— 20 ACRE FARM SUITable for market-garden, chicken farm, or building lots, south and close to city, schools and post office. $5,000. 'Phone 1002. 3d-155-2601

HOUSE FOR SALE — BRICK, 8 rooms, sun room, extra. Hardwood floors, three piece bath, separate; finest hot water heating system. Mantel. Double brick garage, heated. All conveniences. 'Phone 959. 6d 154 2525

FOR SALE OR RENT—125 ACRES OF Lot 25, Concession 6 and 7, Hamilton township; best of buildings, well watered, good wheat and alsike land; clay and clay loam; near Plainville and Bewdley. Apply on premises to W. Morton. 1d 153-1w-4057

FOR SALE— NEW HOUSE, WEST end, (Corner Hunter and Walton streets). Hot water heating, hardwood floors, built-in refrigerator, and modern in every respect. Easy terms of payment. Apply 437 George street. dtf.

AUTOS FOR SALE

FOR SALE— McLAUGHLIN-BUICK, 6 good outside and inside tires. Quick sale, $40. Apply after 6 to 184 Lock street. 2d 101 3979

AUTOS FOR SALE — FORD TON truck, would exchange for light truck or touring car. Phone 376-r-31 2d-153-4033

FOR SALE — LATE MODEL FORD touring in good condition with starter. Will sacrifice for quick sale Apply 39 Conger street, or 'Phone 515J. 1d 153 4074

NOTICE

NOTICE — CHIMNEYS BUILT AND repaired. 'Phone 1851W 26d-171-3881

NOTICE
PRACTICAL NURSING WANTED. 'Phone 1514J. 3d-154-4036

PETERBORO SHOWCASE CO., HAS good line of machinery, having manufactured material for Theobald Apartments, are prepared to give estimates on houses, bungalows, cottages, hardwood floors, general carpenter work, doors, cupboards, kitchen cabinets, shelving, wall cases, made to order, windshields, plate glass, mirrors, 709 Water street. 'Phone 1153W. 6d-153-3929

NOTICE — CHIMNEYS AND FURnaces cleaned, roofs repaired and painted. 'Phone 1851W. 26d-171-3882

NOTICE—HENRY BROS. CARPENters and builders. Estimates given on new and repair work. Hardwood flooring a specialty. 'Phones 1034 or 3005W. 148 Murray street.

POULTRY AND EGGS

WANTED—LIVE HENS AND BROILers. We pay special price for this week. Call or 'phone and we will call for. 'Phone 889J. S. Cohen, 189 Charlotte. 26d-154-3374

LOST

LOST—HERCULES TIRE WITH A heavy filler and Ford rim. Fred Welsh, Indian River. 3d 153-4005

LOST—FRIDAY AFTERNOON ON Roger or Hunter streets, artillery pin. Finder please 'Phone 704J. 3d-153-4075

LOST — ON WEDNESDAY, SILVER Bar Pin. Valued as keepsake. Finder please leave at Examiner. Reward. 3d-153-4010

LOST—AN UMBRELLA. YOU WILL be suitably rewarded if you 'Phone 949W or leave at the Examiner. 3d-153-4021

FOR RENT

FOR RENT — A GROUND FLOOR apartment, Brock street, well heated and up-to-date. Apply 168 Brock street, or 'phone 628. 4d 153 3991

FOR RENT — 3 UNFURNISHED rooms; handy to car line; $10 a month. 785 George. 3d-153-4001

FOR RENT — HOUSE FURNISHED or unfurnished, central. Apply 379 Reid street. 3d-154-4058

FURNISHED COTTAGE TO RENT at Stoney Lake with tent and good skiff, convenient to store and bathing beach. 'Phone 510J. 23-24-28-2506

TO RENT—FLAT 5 ROOMS FIRST floor, side verandah, good cellar, 282 Sherbrooke Place. Apply 204 Brock. 3d-153-4011

TO RENT— 1 LARGE FURNISHED bedroom. Central. Apply 227 Sherbrooke. 'Phone 2092. 3d-155-4060

FOR RENT — TWO FURNISHED cottages at Chemong Park. Rent reasonable. Apply Dan Sullivan, Chemong Park. 4d-156-4078

TO RENT— UPPER APARTMENT AT 187 Stewart street. All conveniences except furnace. 'Phone 1217J. 3d-155-4071

TO RENT—SMALL DUPLEX HOUSE, second floor, light gas, conveniences Central, Reasonable. Apply 183 Antrim. 'Phone 2211F. 3d 153-4014

FOR RENT — SMALL MODERN apartment. Apply 389 Queen street. 12-163-4007

TO LET — FINE CHARLOTTE ST., store, occupation, July 1st also apartments, R. C. Braund. 3d-153-3924

FURNISHED COTTAGE, KAWARtha Park, six rooms and verandah, all screened, large sleeping tent if desired, sandy bathing beach, spring water, beautiful location 45 minutes from town or Box 3824 Examiner office. 6d 1149 3824

TO RENT —GARAGE NEAR Y.M.C.A. with nice yard. 'Phone 415W 2d 153-4040

UNFURNISHED ROOMS TO LET. CONveniences; bright clean rooms. $10.00 per month. Apply 553 Romaine street. 3d-154-4044

FOR RENT—HEATED OFFICE ON George street. Apply 437 George street. dtf.

TO RENT— NO. 173½ SIMCOE ST. Suitable for store or office. Immediate possession. Apply 437 George street. dtf.

FOR RENT—APARTMENT C, NOVA Scotia Apartments. Heated with hot water, and modern in every respect. Apply 437 George street. dtf.

FOR RENT—HEATED APARTMENT, Grand Central Building. Immediate possession. Apply 437 George street. dtf.

TO RENT—APARTMENT, BRIGHT 'Phone 1232J. 6d-158-4076

TO RENT—RED BRICK HOUSE 7 rooms. All modern improvements. Possession July 1st Apply 168 Stewart. 3d-154-4047

TO RENT—HOUSE AT 326 RUBIDGE street, corner Charlotte, modern in every respect. Immediate possession Apply Reg. H. Turner, 543 George street. 3d-154-2562

TO RENT — SMALL FRAME HOUSE Mark street, toilet and sink. Apply 677 Water street. 3d-154-4032

WELL FURNISHED HOUSE IN west end to rent July, August and September, to responsible party only. Apply Box 2576 Examiner. 3d-154-2576

TO RENT—WELL FURNISHED COTtage at Chemong Park, Garage. 'Phone 930-r-12. 3d-154-4052

FOR RENT OR FOR SALE — NEW house, 6 rooms water and lights. Yonge street, close to Lock street car line. 'Phone 1572J or call at 130 Ferry street. 3d-154-4051

FOR RENT
Furnished cottage at Chemong Park by month or season; includes boat house and garage. Central location and fine bathing beach. Apply FRED L. ROY, 140½ Hunter street. 'Phones 368, 1276W. 3d-155-2596

TEAMING AND CARTING

WANTED— MOTOR CARTING, ALL kinds ,long or short hauling. Beatty Bros. 'Phones 2169-991r2. 27d-1962.

Renew Your Subscription

WORK WANTED

TAXIDERMIST WORK DONE. Have your specimens mounted. Apply 156 London street. 12d-161-3998

WOMAN WANTS WORK CLEANING by day or hour. No washing. Apply 91 Park street south. 3d-153-4018

STUDENT DESIRES POSITION AS mother's help or light housework. Apply 4042 Examiner Office. 2d-153-4042

WANTED — BY COMPETENT MAN, work on farm. Experienced. Apply to Richard McGrath, Birdsall, P.O. 3d 155-4068

TEACHERS WANTED

SCHOOL TEACHER FOR SCHOOL section No 1 North Monaghan. State salary and experience. Apply J. N. Lillico, R. R. 3, Peterboro. 3d-154-2560

NORMAL TRAINED TEACHER wanted for school Section No. 3 Harvey Township. Duties to commence September 3. Apply stating experience and salary expected to Andrew L. Shearer, Sec. Treas., Lakehurst, P.O., Ont. 6d-159-2587

PROTESTANT TEACHER WANTED for Auburn Public School. Apply stating salary and qualifications to F. G. Profit, Peterboro, R. 3. 3d-155-4073

SITUATIONS WANTED

HIGH SCHOOL GIRL DESIRES POsition. Can use typewriter. Apply 238 Wescott street. 3d 155-4061

SITUATION WANTED BY PRACTICal nurse for convalescent or elderly lady. Write Box 4077 Examiner. 2d-154-4077

PERSONAL

MARRY, BUSINESS GIRL 27, WORTH $73,000. Widow 48, $36,000. Girl 19, $40,000. Descriptions and photos free. Heart and Hand Club, 507 Lankershim Bldg., Los Angeles, Cal 21-28-5-12—3761

MATRIMONIAL AND FRIENDship Photo Magazines, 30c; no stamps. Send privately sealed Box 5, Isherwood, Ont. -f-f-1980.

MARRY RICH—WORLD'S LEADING Corresponding Club for lonely people. Many worth to $400,000. Quick Results Guaranteed. Confidential list FREE. Honorable Ralph Hyde, 130, San Francisco, Cal. 26s.4490.

WEALTHY, PRETTY AFFECtionate girl, would marry. Write enclosing envelope. Doris Dawn, South Euclid, Ohio. 26dS 2049

UNLESS THE LADY CALLS FOR the boy's coat, left at 878 Queen Queen street, to be remodelled, it will be sold for price of remodelling 3d-154-4065

FOR WOMEN ONLY
FRENCH PILULES, BOOKLET LADIES' friend, mailed in plain envelope free. Casier 2428, Montreal. 6d s 156 6w 26 1923

B. C. SHINGLES
I handle the best grades of British Columbia Shingles at best prices. Roofing and roofing materials our business.
FRED. H. ROWAN
607 Weller St. Phone 851

625 UNION STREET FOR SALE

Tenders will be received addressed to the undersigned marked "Tender 625 Union street" up to four p.m. of the Fifth day of July, 1924, for the purchase of house known as 625 Union street, Peterborough, better known as that part of Lot No. 5 West of George street and South of Edinburgh street in the city of Peterborough, better known as that part of Lot No. 5 West of George street and south of Edinburgh street in the City of Peterborough lying west of Union street and having a frontage of 32 feet from front to rear on Union street and North of and adjoining the South 32 feet from front to rear of said Lot No. 5. There is erected on the propert ya one and one-half storey frame house with frame kitchen attached. Conditions of sale will be furnished on application together with form of tender.

Terms of payment: marked cheque for Ten per cent of the purchase price must accompany tender and the balance of purchase price to be paid within one month without interest.

The highest or any tender not necessarily accepted.

DATED at Peterborough this 13th day of June, 1924.

R. R. HALL, Peterborough, Ontario.
Solicitor for the Administrator of the Estate of the Late Elizabeth Rutherford, deceased.
14-21-28-2584

Highest Prices Paid For
WOOL HIDES CALFSKINS SHEEPSKINS TALLOW
Colonial Hide Company
Peterboro
T.T.S.-1

IT PAYS TO ADVERTISE

AUTO-HYPNOSIS

Working in a stone quarry, Antonio Sero hears a warning shout. He looks up, sees a big rock crashing down toward him. He yells, starts to run, trips and fall. The rock rolls over his leg. When they pick him up, he is dead. The doctor says the injury could not have killed him, that Sero plainly died of fright.

And still there are medical men who deny the power of the mind over the body.

ROYAL THEATRE FOR SALE

Tenders will be received addressed to the undersigned marked "Tender Royal Theatre" up to 4 p.m. of the 5th day of July 1924 for the purchase of the Royal Theatre, George Street, Peterborough, better known as those certain leasehold lands and premises being composed of lots numbers Five Five A and Six and Six A shown on Plan No. 108 for the City of Peterborough and all buildings there on including chairs, fixtures and equipment and the unexpired term of lease for a term of 21 years from the first day of May 1920, subject to a ground rent of $800. per annum and right of renewal and subject to the conditions of sale which will be furnished on application, together with form of Tender.

Terms of Payment, marked cheque ten per centum of the purchase price must accompany tender and balance of purchase price to be paid within one month without interest.

The highest or any tender not necessarily accepted.

DATED at Peterborough this 7th day of June 1924.

R. R. HALL,
Solicitor for the Vendors,
Peterborough, Ont.
4d-7-14-21-28-2275

MORTGAGE SALE OF DESIRABLE FARM PROPERTY

Under and by virtue of the powers contained in a certain Mortgage, which will be produced at the time of sale, will be offered for sale by public auction on Saturday the 19th., day of July A.D. 1924, at half past two o'clock in the afternoon at the Market Square, at the City of Peterborough, by J. F. Thornton, Auctioneer, the following property namely: All and singular that certain parcel, or tract of land and premises, situate, lying and being in the Township of Otonabee, in the County of Peterborough and Province of Ontario, and being composed of the west half of lot number seventeen in the seventh Concession of the said Township, save and except thereout and therefrom those portions theretofore conveyed to the Grand Junction Railway Company and to the Grand Trunk Railway Company of Canada.

The said farm is said to consist of about one miles West of Keene Station farm land, including about six acres of mixed bush, mostly hardwood. There are two wells on the property; two frame barns, one of them a bank barn, stables underneath; one eight roomed brick house.

The property is said to be eleven miles by road from Peterborough and about one miles West of Keene Station.

On the property is said to be one field sown in wheat.

Terms of sale, ten per cent. of the purchase money to be paid, at the time of sale, and the balance to be paid within ten days thereafter.

For further particulars as to property or terms of sale, apply to Messrs Gordon & O'Brien, 395 and 397 George street, Peterborough, Ontario, Solicitors for the mortgagee.

Dated at Peterborough this 25th day of June A. D. 1924.

GORDON & O'BRIEN,
395 and 397 George street,
Peterborough, Ont.
28-5-12-17-2591

GYPROC

The Fireproof Wallboard

Murray Made ROOFING

And Builders' Supplies

THOS. A. REHILL CO
210 Wolfe St., near C.P.R. Stn.
Phones:
Office 245 Night 665w

H. B. TAYLOR & SON
Phone 209

COAL

CEMENT, VITRIFIED PIPE, FLUE LININGS

Aylmer & Wolfe Sts.

H.P.LINDSAY
AGENCY CO.

All Kinds of Insurance Written. 24 FIRST CLASS COMPANIES.

—FOR SALE—

8-Roomed Brick, fully modern, sun porch, garage—$5,700.
7-Roomed Brick, hardwood floors throughout, 3-piece bath, furnace, garage, electric stove—$5,100.
6-Roomed Bungalow, fully modern, good locality—$4,800.
6-Roomed Bungalow, fully modern, central—$4,500.
6-Roomed Bungalow, fully modern, south—$3,800. A snap.
7-Roomed Brick, furnace, 3-piece bath, garage—$3,800. $500 down.

G. ADAMS, Agent.
'Phone 1165M.

Office 'Phone - 341.
H P. Lindsay, Residence 1291W.

Special Sale at A. ATKIN'S
217 HUNTER ST.

FOR SATURDAY ONLY, GOLD LEAF CUPS AND SAUCERS, 1.59 A DOZEN. CROCKERY, TINWARE AND ENAMEL WARE TO SELL BELOW COST.

2d-153-4043.

60 Acres Good Land, fine buildings, South Monaghan; take Small House in City as part $5,500
6 Acres Fruit of all kinds, Apples, Peaches, Plums, Cherries, Grapes, and Berries; good Brick House, garage, in Grimsby; take City Property as part.
Some Good Houses to Rent.

P. E. Rutherford Agency

282 George Street
Opera House Block
'Phone 142J - Residence 646W.

GOING TO BUILD?

SEE OUR MODEL of 1924 Ideal Bungalow Home, built to scale. It shows exact appearance of finished House. 'Phone 1261W for appointment.

A. B. CUNNINGHAM
331 Reid St. Builder & Contractor.

SLABWOOD

Good Dry Slabs, cut short, $4.75 Load.
W. W. DINSDALE PHONE 183

Big Bargains in USED CARS

We have still some good bargains left.
Star Touring, 1923 model, privately owned; has original tires and license.
Overland light four and some earlier models.
Two Chevrolet Tourings.
Ford Tourings, 1923 models, 1922 models and some earlier ones.
Two Ford ton trucks complete, both dandies.
This is the logical place to buy your second hand car.
Time payments if you have not all the cash.

DUFFUS MOTOR SALES

Corner Charlotte and Water Sts., Peterboro.

FOR SALE — Must be Sold at sacrifice at once, as owner is leaving city, Solid Walnut Bedroom Suite, and other Household effects. Apply 300 Elias Avenue. 5d-153-3973

GOOD OPPORTUNITIES

$4,800 Seven-roomed Brick, hardwood floor, mantel, furnace, garage; take couple of good Building Lots as part, some cash; balance on easy terms.

$125 takes Good Lot on St. James Street.

Two Good Furnished Cottages at Stoney Lake for Sale, cheap.

$12,500. — Modern Weller street home built for the owner with select material. Hardwood floors, even in the attic. Hot water heat. Mantels. Laundry tubs. Lot 49x233. Fine garage with turn table. Appreciate what the above is by seeing it and buying it.

AGENTS FOR BEST FIRE INSURANCE COMPANIES.

H. J. McCANNON
140 Simcoe street.. Phones 46J-772. Nugent Phone 1693M

FOR SALE

Brick House, partly modern; West End; large lot. Price .. $2,000.00
Grocery Store, Butcher Shop and Dwelling, situated in the South End; immediate possession. Price $6,400.00
Owner would exchange for smaller place.
Brick House, South, partlry modern; immediate possession; large lot. Terms. Price $3,400.00
New Brick Bungalow, North End, 5 rooms, all improvements. Just completed. Good terms.. $4,800.00
Brick Bungalow, South End, 6 rooms, modern; large lot. Good terms $3,800.00
Brick House, North End, modern, newly decorated inside and out; large lot. Easy payments, $3,500.00
Brick House, centrally located, modern; large lot, with garage. Price $4,000.00
Brick House, situated in the West End, lovely located; house in first-class condition, large grounds, garage; immediate possession. Good terms. Price $7,000.00
For inspection and particulars, apply

J. T. O'CONNELL & CO.

136 Hunter Street
'Phones: Office 376; Residence 1350

FOR SALE

$1,800.00—15 Acres of Land, good buildings; would take House in City.
$3,000.00—7-Roomed Stone House, large lot on water front.
$5,200.00—7-Roomed Brick House, all modern, central; easy terms.
$2,000.00—7-Roomed Frame House; 3-piece plumbing, north.
100 Acres of Good Land; would exchange for House in City.
$3,000.00—New Stucco Bungalow, all modern; easy terms.
$4,500.00—6 Acres of Good Garden Land; would take House.
$5,700.00 — 8-Roomed Red Brick House, hot water heating; sun porch ;a real home.
Farms at all Prices to Sell or Exchange for City Property,

J. CHAMBERS & CO.

354 WATER STREET.
'Phones—Office 1719-J, Res. 1896-W

CHINA PAINTING
Mrs. Langley McCarthy Teaches Biscoffs' New and Beautiful Work in CHINA PAINTING

Telephone 790 When You Want Your PIANO OR ORGAN TUNED
Player Pianos A Specialty. All Work Guaranteed.
W. H. CUNNINGHAM, 560 Weller Street

BELTING!
All sizes New and Second Hand Rubber Belting in Stock. Also Leather Belting and Leather Lacings for sale. Best grade Anthracite, Nut Coal in stock. Order now.

A. LOW & CO.
264 Simcoe street,
'Phone 607 N. & Hol. 1027

DAVIS-THOMPSON COMPANY, LIMITED
Insurance and General Agency
433 GEORGE ST. PHONE 40

THE GUMPS—JUST PLAIN FOLKS

TORONTO SAVINGS & LOAN CO.

NOTICE is hereby given that a Quarterly Dividend of Three Per Cent. (3%) for the Three months ending 30th June, 1924, being at the rate of 12% per annum, has been declared upon the Capital Stock of this Institution, and the same will be payable at the Offices of the Company in this City on and after the 2nd day of July, 1924.

The Transfer Books will be closed from the 17th to the 30th instant, both days inclusive.

By order of the Board,

W. G. MORROW,
Managing-Director.

RED ROSE TEA "is good tea"

Folks who want the very best use RED ROSE ORANGE PEKOE T-6

REST-A-WHILE PROPRIETOR IS A GIFTED POET

He Lapses Into Metre to Advertise the Popular Summer Resort He Conducts

AT HEALEY FALLS

And Only Poetry is Adequate to Describe the Charms That Lure Hundreds.

(By a Staff Reporter).

HEALY FALLS, June 28.—Fred. S. Kelle, proprietor of the well-known summer resort, "Rest-a-While," at this place is a man of parts, and has succeeded in many ventures. No one, however, ever suspected, until recently, that he possessed poetic gifts when he produced a metrical advertisement of his place of business, a parody it may be, but a clever relation of the sentiment in the original composition to fit his own case. "When the Fish Begin to Bite" is respectfully referred to the publicity branch of the Trent Waterways Committee.

The resort so well known to tourist from the United States and Canada was originally opened by the father of the present proprietor. D. Bartek acquired it later but Fred S. Keller took it over a few years ago. He has improved it by extending the original building, erecting two cottages that have sleeping accommodation for 20 guests, and putting up a large garage, which during the tourist season is always filled with high power cars. The location of the resort is ideal, the buildings, standing on an elevation near the bank, at a point where the Trent River broadens out into a lake fully one mile in width. The fishing grounds are among the most famous in the district and every year the resort is crowded from the opening to the close of the season.

Favored by Americans

"Rest-a-While" has always been favored by wealthy Americans who come to this district on their annual outings. There are at present 31 of these registered many of whom have been guests at the same place every summer for years. They are as follows:

J. M. Craig, and W. A. Burtnett of Alliance, Ohio, L. H. Webber, L. J. Webber, E. C. Henn, L. A. Federman and J. A. Zimmer of Cleveland John Harsch of Lakewood, O. A. A. Benesch of Cleveland, O. F. Dormer and Mrs. O. F. Dormer of East Cleveland, Mr. and Mrs. F. L. Stockburger of Cleveland, John A. Hartzill of Alliance, Mr. and Mrs. L. P. Falor, of Akron, O., Mr. and Mrs. E. E. Davidson of Akron, accompanied by their daughter Betty, Mr. and Mrs. R. F. Krans, Mrs. C. P. Weaver C. Taylor of Cleveland, Mr. and Mrs. Harroff and two sons and Mrs. Elizabeth Harroff of Youngstown, O.

All of the male guests in the above list are men of affairs at home who are glad to escape from the daily grind of business for a month or two during which they array themselves in old clothes and take part in every form of rustic enjoyment. Every day when the weather permits the guests join in a picnic at Burnt Point, an elevation about a mile up the river, when a dinner cooked by volunteers who are expert in the culinary art is served. There is excellent fishing at this place, the river widening out into several bays where there is no current.

Where Champlain Sailed

Every summer resort has an attraction with a history usually more or less traditionary. There is a legend here that "Burnt Point", so popular as a picnic spot, attracted the attention of Champlain when he sailed down the Trent to Lake Ontario, that he chose it as a camp for the night and that he was so well pleased with it that he remained there two or three days, resting his crew, repairing his outfit, exploring the surrounding country and making friends with the Indians. The river here is excellent for navigation. It forms part of the Trent Canal and required little dredging and there is no lock between Healey Falls and Hastings.

Americans and Prohibition.

The American visitors are not kept away from Ontario by the fact that the Province is dry. They have been used by this time to a more drastic Prohibition law at home, a law that has been made a part of the Federal Constitution, that sacred American document that is supposed to guarantee equal rights to all and special privileges to none. The visitors here say that as the Volstead Act is a Federal law, it is enforced without sectional favouritism. At present in Ohio they are sending men to the penitentiary for first offences. The law is a hard and fast measure, beyond manipulation and far out of the scope of the local politicians or even the governments of the individual States. Without stating their personl sentiments with regard to Prohibition, several of the visitors here gave it as their opinion that the law will never be repealed.

"The Home of Presidents."

It will be noted by the list of guests given above that they are all from Ohio, the State that has turned more Republican Presidents than any other in the American Union, so that the political affiliation of the majority of the Americans at Healey Falls may be taken for granted.

There was one peculiar circumstance noted—although the Democrats were enduring the agony of a national convention in New York, none of the tired business men here seemed to know anything about what was going on or to manifest the slightest interest in the proceedings. When they leave home they come for a holiday, to forget for a time all their cares and worries. While they are here, some of the guests rated as millionaires in Bradstreet, never receive a letter or telegram from home and never read a newspaper.

Come by Automobile.

All the guests came to Healey Falls by automobile, and there is a costly collection of cars in the garage. They cross into Canada at Nigara Falls, and an automobile ferry between Rochester and Cobourg would save them many a mile of travel. They are unable to understand why such a ferry has not been installed years ago, and wonder at the lack of enterprise shown by the American railway company that has this matter in hand.

Some Big Fish.

One of the most successful anglers in the party is Mrs. "Dick" Falor, whose husband is with the Goodrich Rubber Company in Akron, Ohio, the Rubber City, where 67 per cent. of the tires used on American cars is produced.

Mrs. Falor yesterday landed, with all the skill of an expert, a 12-pound pickerel that put up a hard fight. Her ambition is to capture one still larger which she will have mounted to preserve as a memento of her angling exploits in Canada.

While fishing in the afternoon, Mrs. Falor was pulled into the water by a large fish that she had hooked. But she swam like a cork to shore, her only worry over the mishap being the loss of the fish and her tackle.

FIRST PHOTOGRAPHS OF GRAND CANYON

NEW YORK, June 28.—When Major Powell made his second trip through the Grand Canyon in 1891 neither the dry plate nor the easily carried film roll or pack has been invented. Photographs were taken by the wet-plate process. The photographer carried as many glass plates, covered with an albuminous substance as he had pictures to take When he was ready to make an exposure he would coat one of the plates with collodion, which formed a film to hold the silver solution with which it was covered. This plate had to be exposed while it was wet—which gave the process its name—and developed within a few hours. After having been developed it was dried, and varnished as a protection against injury, and the ncarefully packed in a grooved box to await the day when prints could be made.

The photographic apparatus consisted of six hundred glass plates, some of them nearly a quarter of an inch thick; several cameras, one of them designed to take the then popular stereoscopic pictures; quantities of collodion, silver solution, developisg and fixing chemicals, and varnish. Added to these was a darkroom made of canvas and wood mounted on a tripod. This equipment was placed in rubber sacks and packed in canvas-covered wooden cases on board the three small boats of the expedition.

Trade Expansion

FOR fifty-three years this Bank has fostered sound enterprise in the development of Canadian commerce.

Business men are invited to consult us with regard to financial assistance, when planning to extend their business. 13

THE DOMINION BANK

PETERBOROUGH BRANCH,

JOHN CRANE, ... Manager.

TORONTO MAIL STRIKERS ARE STANDING FIRM

The Tenth Day of Strike of Postal Employees Shows Very Little Change.

WOMEN MOB MAN.

Strike Situation Will be Considered by Cabinet This Morning.

TORONTO, June 28. — Postal strike is costing Toronto hundreds of thousands of dollars a day.

Executives of larger business houses of the city yesterday stated that the situation daily becomes more serious and that severing of vital means of communication may bring about paralysis in many industries. So far, it is believed, no firm has been forced to suspend operations but unless relief is forthcoming shortly such action will not be surprising.

Most significant of any statement issued to date was that given yesterday by R. A. Stapells, President of the Board of Trade, who based his opinions upon his conversation with many members as well as upon his own observations as a business man. "Business and industry in Toronto is suffering from results of this strike as it has never suffered before," declared Mr. Stapells when questioned. "Mot certainly there has been an adverse effect upon business and it has been very widespread. All firms doing business by mail are suffering—they cannot receive their orders nor carry on with their usual despatch. Then there is the terrible tie-up due to delay in forwarding money. I myself know a man who is in a very serious position, although he has four large cheques somewhere on way to him."

Strike Unchanged

The tenth day of the strike of employees of Toronto post office shows but little change in conditions that have prevailed ever since the men stopped work.

Strikers Determined

The strikers appear to have lost none of their determination to hold out until a satisfactory settlement is secured, while on the other hand the local postal authoriies are steadily taking on recruits opening new stations and attempting with more or less success, a street delivery.

Early this morning Gordon Jackson made announcement in a local paper that Post Master Lemon last night transmitted by telephone to Hon. Charles Stewart, at Ottawa, stand taken by striking employees and that Mr. Lemons had been assured by Acting Postmaster General that the strike situation would be considered by the Cabinet this morning

At a mass meeting of the men earlier in the night, however, message from Acting Postmaster General was read which gave but little encouragement.

"Your telegram of last night to Prime Minister has been referred to undersigned for reply. There can be nothing added to the Government's previous statement of position."

Strikers are holding mass meeting at ten o'clock this morning.

Women Sympathize.

Women sympathizers of the striking postmen caused a demonstration on Dagmar Avenue yesterday afternoon when a number of them mauled a strike breaker attempting to deliver mail. As the postie handed a number of letters to a woman they were flung back in his face and he was pushed from the doorsteps to the lawn. A number of other women took a hand in the assult, and the mail carrier was roughly treated and thrown to the ground. His clothing was partly torn from him, and the police reported that a woman rushed from a house with a pan of boiling water and potatoes and threw the contents over the letter carrier. By the time the police arrived the women had fled and everything was in order on the street.

Striker Arrested.

The first striker to be arrested was Arthur Dowey, letter-carrier, living at 7 Wellsley Avenue. Dowey was taken into custody at Queen and Church Streets by Detective Waterhouse, charged with assault, and was released from the Court Street Station on bail of $800. He is alleged to have struck William Stronach, 14 Ross Street, a crippled letter-carrier, as he was delivering a letter on Yonge Street. The police stated there were four or five men around when Stronach was attacked. He was struck several blows in the face, and the mail bag was torn from his shoulder. Letters were strewn about the sidewalk. Despite his physical handicap and injury to his face, Stronach picked up the mail, restored it and continued his delivery.

Men Resigned.

The mail carrier from Section 'G' met with a stormy reception on Ashdale Avenue yesterday morning. Cries of "blackleg" and "why didn't you go to the front?" given by women, were followed by a series of attempts to strike him with brooms. Another mail carrier on Bertmount Avenue had his coat torn from his back.

Both of these men are reported to have resigned. On Badgerow Avenue tomatoes were hurled at one of the strike-breakers.

Instructions have been issued by Acting Chief of Police Geddes to the police to afford all possible protection to the men carrying the mail.

Replying to a request of the Amalgawated Civil Service Workers' Executive, suggesting that their association act as mediators between the striking postal workers and the Government, Hon. Charles Stewart, acting Postmaster-General, states that no delegation will be received to discuss salaries of the postal workers until the final report of the Civil Service Commission has been received.

NEWS FROM STIRLING.

Interesting Wedding In the Village—Couple Will Go Abroad.

STIRLING, June 28.—The Methodist church was the scene of an interesting event on Wednesday morning, when Miss Lillian Kennedy, eldest daughter of Mrs. A. Kennedy became the bride of Mr. Chas. H. Banks, of Moose Jaw, Sask. Rev. Mr. Barrett performed the ceremony. The honeymoon will be spent abroad. It is the intention of the couple to visit the Wembly Exhibition, also the battlefields of France, as each lost a brother in the Great Wary. They will also visit points of interest in England and upon their return will reside in Moose Jaw, where the groom has an important position in connection with the railway.

Lawn Social.

The members of St. James' Roman Catholic church held their annual lawn social and chicken supper at the Agricultural Park on Wednesday evening, with a fairly good crowd in attendance.

Several from here attended the garden party at the Children's Shelter in Belleville on Wednesday evening.

Mr. and Mrs. C. F. Linn, accompanied by Mr. and Mrs. W. L. Fox, motored to Kemptville this week, where Mr. Linn attended a convention of cheese men.

Mr. Thos. Montgomery, Sr., one of the directors and Dr. M. W. Sine, secretary, were canvassing the village this week in the interests of the Agricultural Society.

T. Hume Bissonnette and his bride arrived in town, having motored from Cedar Rapids, Iowa. They are staying with his mother, Mrs. Annie Bissonnette, for awhile.

Mrs. German Bailey and daughter, Mrs. Diack, of Toronto, are renewing acquaintances here and at Sine.

Dr. B. F. Butler and wife of Belleville are visiting their son, J. G. Butler and other relatives here.

Mrs. R. A. Sutcliffe is visiting relatives in Brighton.

Dr. A. C. Gordon, who formerly practised here, but had to leave on account of serious illness two years ago, is fully recovered now, and was visiting here for a few days. His many friends were glad to see him looking so well. He was on his way to Tweed to camp for a few weeks.

Some of the farmers have begun the cutting of their alfalfa, which is a good crop.

Strawberries grown locally are on sale in the groceries, at 25 cents a box. With frequent showers a good crop is assured.

The Methodist Church held their annual social on the church lawn on Friday night. Music was furnished by the Frankford Orchestra, and a good crowd was in attendance.

MENTAL BURDENS.

Equanimity is a word that Mr. Mann of Anytown might have had difficulty in defining. Equanimity is an all too little known word, and an all too little practiced condition.

Equanimity means calm, poise, balance — all those things which if practiced, would be of tremendous help in this nervous, fretful world.

The secret of equanimity, it has been pointed out, rests not so much in repressing fear or worry, but in dropping or ignoring them.

Carying a mental burden never solved any man's problems. Gaining control of the attention is an important step towards gaining equanimity. The failure to learn the lesson of control is one of the greatest evils of the day.

"Forget it!" is a good phrase to commit to memory.

FOOD FOR CHILDREN.

BERLIN, June 28. — One hundred boys and girls—all children of Berlin journalists—have been taken to Denmark in order to get nourishing food. The children were selected by physicians who reported that they had not been properly fed for many months.

MOTHER OF TWIN BOYS

Tells How Lydia E. Pinkham's Vegetable Compound Relieved Her of Inflammation and Great Weakness

West St. John, N. B.—"I was in a general run-down condition following the birth of my twin boys. I had a great deal of inflammation, with pains and weakness. Finally my doctor recommended Lydia E. Pinkham's Vegetable Compound. He said that your medicine would be the only thing to build me up. I am sure he is right, for I am feeling much better and am gaining in weight, having gone down to ninety-three pounds. I was in bed for over a month, but am up again now. I have recommended the Vegetable Compound to my friends and give you permission to use my letter." —Mrs. ELMER A. RITCHIE, 82 Rodney St., West St. John, N. B.

There are many women who find their household duties almost unbearable owing to some weakness or derangement. The trouble may be slight, yet cause such annoying symptoms as dragging pains, weakness and a run-down feeling.

Lydia E. Pinkham's Vegetable Compound is a splendid medicine for such conditions. It has in many cases relieved those symptoms by removing the cause of them.

You might be interested in reading Mrs. Pinkham's Private Text-Book. You can get a copy free by writing the Lydia E. Pinkham Medicine Co., Cobourg, Ontario. G

WHERE TO WORSHIP TO-MORROW

PARK ST. BAPTIST CHURCH

NORMAN R. McLEOD' B.A., Pastor

REV JOS. WILKES, of Millbrook

WILL PREACH MORNING AND EVENING

9.45 a.m.—Sunday School and Bible Classes

11 a.m.—Morning Worship

7 p.m—Evening Worship

Members Are Expected. Strangers Are Heartily Invited To Attend

CENTRAL PARK

8.15 Another Bright Song Service will be held.

Solos and Choruses. A Rare Treat

BETHANY TABERNACLE

Usual Services 11 A.M. and 7 P.M.

MR. GEO. W. STENTON WILL SPEAK AT BOTH SERVICES

Sunday School at 10 A.M.

The Sunday School and Young People's Outing will be held on Friday, 4th July, to Gore's Landing and Wallace's Point. The Str. Stoney Lake will leave the Wharf at 8 a.m.

Desert Makes Animals Resourceful

NEW YORK, June 28. — The cleverness of the desert deer, sheep, and antelope is extraordinary. They can stampede across the taluses of broken stone on a mountain side without even so much as scraping a dewclaw or twisting a pointed toe, and evade the wolves. The pursuers were quite as cunning as the pursued. Long ago the old gray wolf found that deer and sheep disliked leaving certain localities, and that when startled they would run in wide circles about the home base. They could out-run him, but he found that by starting a fresh wolf at given points on the circle he could tire out and finally drag down the quarry. I think he probably learned that much wisdom from his humble brother, the coyote. The coyote had invented the relay for outwitting the jack rabbit. It was useless to run straight after him, or try to stalk him or to catch him napping. The rabbit was too cute for such common expedients. But the relay running and the coming in of a fresh coyote at a tangent often proved too much for him. The rabbit lost.

The cunning of the coyote is a wonder to everyone who knows him. He is more foxy than a fox, and many are the devices he has for gaining a living and keeping out of trouble. He is not brave, though he will fight fiercely if cornered; but his discretion is magnificent. He knows all about you and has looked you over long before you see him. Sitting motionless on some little hill, his dusty coat blends into the sand and rock so perfectly that your eye does not pick him up. He will sit there and watch you manoeuvre for over an hour if convinced that you do not see him, but the moment your eye catches him he knows it and is off. His impudence is colossal, but so, too, is his shrewdness.

The wildcat, the lynx, and the mountain lion were quite as truly past masters of strategy in sneaking, crawling, and springing as the coyote. They, all of them, had wits sharpened because of rather empty stomachs. They could not afford to let anything get away from them. And that was the condition of the prey. It could not afford to get caught. So defense and offense were both speeded up. Every pursuit was swift, and every fight, if possible, was swifter. So the struggle went on, but life was somehow endured, and everything brought forth after its kind with no whit of energy or hope abated.

Even the reptiles and the insects insisted upon suriving, no matter how pitiless the circumstances. They were not endowed with spine armor, nor great fighting strength, nor swiftness in flight; but to many of them was given the most deadly weapon of all—poison. The rattlesnake is a native of the desert — usually found on the ledges of the desert mountains. One day as I was descending a steep side of rock, and, thinking to save time and distance by dropping some ten feet upon a projecting ledge, I discovered that a large rattlesnake was occupying the ledge. I dropped a rock, instead of myself, upon him. —John C. Van Dyke, in The Mentor.

CONVENTION ON ANOTHER

(Continued from Page One.)

ments they brought into the perplexing turmoil of the convention. At the start of the session there was a touch of the unusual when the name fo Cox of Ohio, was placed before the convention by Newton D. Baker, President Wilson's war-time Secretary of War.

The delegates cheered Baker, cheered again when he mentioned Woodrow Wilson, and continutd cheering for Cox, couragous leader in Democratic defeat four years ago.

When the name of John W. Davis was presented from West Virginia, the applause led the delegates in many parts of the hall helped to swell the cheers. There was a short but cordial period of flag-waving and approving noise.

LEOPOLD'S CASE

(Continued from page 1)

of subjects. He was a very facile speaker and entirely at his ease despite the fact that I had spoken to him only a few times before and then only on the subject of birds.

Says He Talked Freely.

"He did not allow the casualness of our acquaintance to bother him, but talked rather freely on a number of sex topics that showed me for the first time the extent of his sophistication. I came to the conclusion then that this boy was not the person I wished to associate with my children and I told him as gently as I could that I must postpone my decision on joining the class."

Extortionists Work.

Blackmail letters flooding the mails since Roberts Franks was kidnapped and killed for ransom by Leopold and Richard Loeb, continue to stream into the homes of wealthy Chicagoans, it was announced yesterday by Chief of Police Collins.

The Chief declared that he had six extortion letters in his office which were received by prominent persons, and in the safe of Chief of detectives Hughes at least a hundred more are locked up.

Even children have entered the merry game of blackmail letter writing and the other night three boys in short trousers were arrested when they tremblingly braved the darkness of an alley to call for a fortune of $50 which they had demanded from John Borner, a cement worker.

Franks Signs Warrants.

Jacob Franks, father of Robert Franks, appeared at the detective bureau yesterday and signed complaints against the three boys arrested Tuesday night in an attempt to extort $8,000 from him. The three had sent him a letter threatening to kidnap his daughter Josephine if he failed to bring the money to a spot in Division Street which they specified.

When they came to get a decoy package they were arrested by Lieutenants Albert Winge and Hugh McCarthry.

The boys arrested were Edward Krug, 12 years old and small for his age; his brother, Henry, 15 years old, and Elmer Olson, 16 years old.

BIG CELEBRATION PORT HOPE JULY 1

Always a Good Performance and Lots For Your Money.

This year's Dominion Day Celebration at Port Hope promises to eclipse all previous demonstrations. Three bands will furnish music. The band of the Ontario Regiment (by permission of Lt.-Col. Cameron and officers)), the Kilties Concert Band of Cobourg, and the Citizens' Band of Port Hope.

Entries indicate a big field for the horse races, 2.15 class, $500.00; 2.20 class, $400.00; 2.30 class, $300.00. Another feature of the afternoon's events will be a League baseball game between General Motors Oshaws and Port Hope.

The Vaudeville Acts will surpass all previous programmes, and will include Novelty Juggling and Chair Balancing by Lewis Demaneche; Conjuring and Magic by Will Chambridge; Novelty Contortionist by Joe Volaine; Novelty Musical Duo, Saxaphone and Xylophone; the Watson Sisters, Terpsichorean Dancers, and Bassett and Bailey, (man and woman,) Comedy Balancing and Acrobatic and Table Novelty.

The Vaudeville Programme will be given afternoon and evening, and the day's events will conclude with a magnificent display of Foreworks under the personal direction of Hand & Co. of Hamilton.

Meet your friends at Port Hope on Dominion Day and enjoy a real day's fun.

GEORGE ST. and ST. PAUL'S

Union Services

11 a.m.—St. Paul's Rev. A. J. LANGFORD, B.A. of Trinity Church will preach

7 p.m.—George Street Rev. W. Harold Young, M.A., B.D. "The Heart's Westminster Abbey"

Inspiring Music Directed by John H. Renwick

A HEARTY WELCOME

ST. JAMES Cor. Romaine and Aylmer. Parsonage.

REV. J. DOUGLAS RICHARDSON, M.A., PASTOR.

11 A.M.—"Children, Flowers, Birds and Music." Junior Choir, assisted by Senior Choir and S. S. Orchestra.

7 P.M.—Patriotic Service. Pastor's subject, "The Sources of Patriotism." Special music by the Choir.

ALL WELCOME ALL SEATS FREE

"O, enter then His courts with praise."

Mark Street Methodist Church

REV. R. BAMFORTH, B.A., Pastor 378 Mark Street

11 A.M.—"Is Man a Creature of Circumstances?"

7 P.M.—"Seed Time and Harvest."

VICTOR BOORMAN, Organist and Choir Leader

STRANGERS ALWAYS WELCOME

PRESBYTERIAN CHURCHES

KNOX Cor. Wolfe and Rubidge Streets. Rev. M. C. Mackinnon M.A., B.D. 298 King Street. 'Phone 2243

9.45 a.m.—CHURCH SCHOOL

11 a.m.—BAPTISM "CANCELLING DEBTS"

7 p.m.—"KEEPING COOL"

Mr, Charles Peaker. Organist

STRANGERS CORDIALLY WELCOMED

ST. ANDREW'S CHURCH

REV. JAMES W. GORDON, M.A., B.D., Minister.

Sunday, June 29

Rev. D. A. THOMSON

of Hastings

MR. JOHN CRANE, Director of Music

MISS DOROTHY ENGEL, Soloist

GOSPEL HALL

SUNDAY SDHOOL, 10 a.m.

GOSPEL PREACHING 7 p.m.

ANGLICAN

ST. JOHN'S CHURCH

Rev. R. C. Blagrave, D.D., Vicar.
Rev. Maurice R. Kingsford, B.A.

8:30, Holy Communion.
11 a.m., Dr. Blagrave.
3 p.m., Sunday school and Bible classes.
7 p.m., Dr. Blagrave.
Frederick G. Mann, Organist and Choirmaster.

ALL SAINTS' CHURCH.

Cor. Rubidge and Sherbrooke Streets
Rev. J. Douglas Paterson, Rector.

Sunday, June 29th.
8.30 a.m., Holy Communion.
10 a.m., Sunday school.
11 a.m., Morning Prayer.
Preacher, Rev. G. T. Bousfield.
4 p.m., Holy Baptism.
7 p.m., Evening Prayer.
Preacher, The Rector.

ST. GEORGE'S CHURCH

South Peterborough — George and Braidwood.

10 a.m., Sunday school.
11 a.m., Morning Prayer.
7 p.m., Evening Prayer.

ST. PETER'S CATHEDRAL.

7:30 and 9:00, Low Masses.
10:30, High Mass.
7 p.m., Evening Devotions.

MISCELLANEOUS

INTERNATIONAL BIBLE STUDENTS' ASSOCIATION
(George Street, Over Nugent's Drug Store.)

Meetings for Bible Study:
Sunday Morning, at 11 a.m., Children's Class.
Sunday evening, at 7 p.m.
Subject: The pre-existence of Jesus.—John 1:10 and 14.
Wednesday evening at 8 p.m., Praise and Testimony Meeting.
Friday evening at 8 p.m.
Subject, Rev. 20:6.
All welcome. No collection.

TRUTH MISSION

REV. DAVID McKEE, PASTOR.

Sunday school, 9.45 a.m.
Morning service, 11 a.m.
Subject, "The Discipline of Waking Days."
Evening service at 7 p.m.
Subject, "Gazing Heavenward."

ASSEMBLY HALL.

Christians gathered in the name of the Lord Jesus, will D.V., hold meetings as follows:
SUNDAY:
Sunday School, at 9.45 a.m.
Breaking of Bread, at 11 a.m.
Gospel Meeting, 7 p.m.
WEDNESDAY:
Prayer meeting, 8 p.m.
"A man is justified without the deeds of the law."—Romans iii:28.

CLEAR SOUP.

When making clear soup the pan must be left uncovered during the cooking process.

EXPECT ANIMALS.

PARIS, June 28. — A great crowd gathered to meet Ras Taffari, the Prince of Ethiopia, on his recent arrival in Paris because of a rumour that the Prince would be accompanied by 15 or 20 jungle animals. The only animal he had, however, was a docile bulldog.

WAR WIDOWS WED.

LONON, June 28. — The British Isles have 100,000 fewer war widows to-day than there were immediately after the armistice. Most of them have re-married, records show, although some of that number have died. There still are 160,000 widows on the books of the Pensions Ministry, however.

COFFEE ICES

Coffee makes an excellent flavoring for ice cream and for puddings and cake frostings.

The Evening Examiner

PHONES—Editorial 1601. Business Office, 1600. Private Branch Exchange to all Departments.

The Examiner is a member of the Audit Bureau of Circulation.

The Daily Examiner, published every lawful evening, by The Peterborough Examiner, Limited. Office, 419 George street. $6.00 per year, delivered in city; out-of-town subscribers, by mail, $4.80 a year.

The Weekly Examiner, published every Thursday. Subscription price $1.50 a year.

U. S. REPRESENTATIVES.

Special U. S. Representatives—W. H. Stockwell, 629 People's Gas Building, Chicago, Ill.

New York—Chas. F. Miller, 225 Fifth Avenue.

Advertising Rates on application.

R. M. GLOVER, Managing Director.

SATURDAY, JUNE 28, 1924.

SAVE THE CHILDREN.

The Local Council of Women is making an appeal to Peterborough people on behalf of the "Save the Children Fund," an effort to take care of some of the starving Greek children whose condition is desperate unless more help is forthcoming.

When it is stated that $12 will look after one of these children for a year it will be realized how much can be accomplished by a substantial donation from Peterborough.

So far this city has not been called upon to contribute anything to this splendid cause, and the Local Council of Women in supplying the necessary machinery is giving Peterborough a chance to make up for lost time.

There is no question of the need; the conditions under which thousands of these unfortunate children are existing at the present time beggar description.

The organization formed to look after the fund in Canada is composed of public-spirited citizens whose names are a guarantee of the bona fide nature of the appeal.

Although there are pessimists who are fond of complaining about hard times, it is a simple truth that Canadians are living in a land of milk and honey as compared with some of the countries in Europe, and out of our plenty it should be possible to spare something that may mean the difference between life and death to some little tot across the Atlantic.

DECORATION DAY.

Tomorrow the Peterborough branch of the Great War Veterans' Association will hold its annual decoration day, when the ceremony of decorating the graves of former members of the Canadian Expeditionary Force who are buried in Little Lake Cemetery will be observed, followed by a similar ceremony a week from Sunday in St. Peter's Cemetery.

The number of former soldiers buried in the two local cemeteries is surprisingly large.

Some were men who died during the training and never had a chance to serve in the great adventure overseas.

Others were soldiers who, after being invalided home from overseas service, passed away in the land for whom they fought.

All gave their lives for Canada, and it is fitting that the comrades who served with them should keep their memory ever green by means of this beautiful decoration day ceremony.

One of the main objects of the Great War Veterans' Association is the preservation of the memory of former comrades, so that the Peterborough branch in setting apart an annual decoration day—or rather two of them—is living up to the constitution of the organization.

The attendance tomorrow and on the following Sunday should be large, and will be if every ex-service man who survived the World War will appreciate his responsibility toward this duty of honouring the memory of the men who gave up their lives.

LET WELL ENOUGH ALONE.

The suggestion has been made to the Deputy-Minister of Highways that the motor car speed limit on rural roads be raised from 25 miles an hour, as it is at present, to 30 or 35 miles.

The argument is advanced that nobody pays any attention to the present limit, but if it were raised to 35 miles an hour it would be observed.

That sounds familiar.

Some time ago when the rural speed limit was 20 miles an hour motorists who liked to drive fast pointed out that the limit was being disregarded and it might as well be made 25 miles an hour to keep automobilists from breaking the law.

Now they come back with a similar contention to support a plea for a higher limit, and in all probability were the request to be granted, a year or two from now there would be drivers arguing that the 35-mile limit was being violated by everybody and that a raise to 40 or 45 miles an hour might as well be made.

The legislators had better let well enough alone.

A thirty-five-mile-an-hour limit would simply be an invitation to everybody to "step on the gas," and while there are drivers with skill enough and nerve enough to handle their cars safely at that speed, always provided their machines are in good mechanical condition, there are many more of another class in whose case the present limit is about as fast as they can be trusted to negotiate in safety either for themselves or for others.

APATHETIC ELECTORS.

The problem of persuading people to exercise their franchise at municipal and other elections is one that is not peculiar to Peterborough.

It is not confined to Canada either.

An authority living in the United States declares that in the last presidential election nearly half of the citizens who were entitled to vote didn't vote at all.

For every 100 who voted 96 stayed away from the polls.

When it is realized that this means that 25 million people eligible to vote in the presidential election failed to exercise the franchise, while in the national election in Germany nearly 30 million Germans voted, although the population of Germany is not much more than half that of the United States, the real seriousness of the problem begins to become apparent.

Here is an example closer to home.

Recently a money bylaw was placed before the electors at Stratford, and with 4,500 names on the list only 819 votes were polled.

Many of these would not have been registered had not the voters been driven to the polls.

Outside of the apathy thus indicated, not a desirable thing in itself, there is a real danger.

The way is open for putting over a doubtful proposition.

It would not be difficult in the face of indifference of this kind for an aggressive organization to poll enough votes to carry a bylaw that would be very decidedly against the public interest.

The apathy of electors in such matters is a real menace.

PRICE OF GOSSIP.

Gossiping is one of the most deplorable habits we all possess, says the Brandon Sun, in an editorial to business men. It does vast harm in personal affairs, but a professional journal has been pointing out that gossip affects business and harms incomes. It goes on to show that a rumor that a plant is about to shut down can create consternation among a great number of employes. It will reduce efficiency. The worry so started may result in serious accident. A report that a concern is in financial difficulty may create that difficulty and wreck a business that otherwise would run along satisfactorily. Half the people who repeat gossip wonder if it could be true and what would happen if it were, and so sometimes help to bring about the thing they have discussed.

It is impossible to stop gossip as long as we continue our interest in the other person and his doings. Few people start gossip about themselves, particularly gossip which will injure them. The people you'd least expect to injure themselves by repeating stories they've heard are the so-called solid business men. If they hear that business is bad in a certain town, they're likely to mention it to their customers, and so sensitive is the public purse to fear for the welfare of our families that a rumor of bad business in a neighboring town will affect business in our own town. Often much of the talk has been of an entirely innocent nature. The men have merely been passing along gossip. They have not realized that it might have an important bearing on their own business. Often they do not realize the position of authority they hold in town.

A merchant's customer list may be largely made up of people who work and not as a rule as well informed about outside conditions, so when the merchant comments adversely regarding the state of business their first thought is to protect themselves. It just happens that a great many people get frightened at the same time, and begin to stop spending and that spreads, so it is well to consider this when listening to a particularly blue story, and it is better, a thousand times better, to be extremely careful to whom you repeat the sad story. Instead of merely passing on a bit of idle gossip you may be reducing your income.

THE WORLD'S GREATEST EMPIRE.

A Chicago paper finds recompense for the troubles of the U. S. Government by remarking that Britain has more of them.

Of course it has, for the very simple reason that the British Empire is over four times as big as United States and has over four times as many people, 450,000,000 in all.

Without in any sense being boastful it is worth while now and then to take a look over the Empire, the greatest political and moral power the world has ever seen.

Its area is 13,500,000 square miles, one-quarter of the land surface of the globe; it is seven times as large as the Roman Empire at the zenith of its power; it would readily make four United States or 65 Germanys. Canada, the premier Dominion in the Empire, is nearly as large as Europe, including Russia; it is larger than United States; Australia is as great in extent as either Brazil or United States; India covers as much ground as Europe, with Russia excepted.

The British Empire has within its bounds places, the names of some of which have come down to us in Old Testament history, the Holy Land, or Palestine, Judea, Samaria, Galilee; in point of age—Chaldea, Mesopotamia, Moab and Edom. Its mountains include Hor, Nebo, Tabor and Carmel, famous as the place where Elijah challenged the prophets of Baal.

Great sections of the ancient empires of Assyria, Babylonia, Persia, Rome and those of Alexander are within its boundaries.

The Hudson Bay, Canada's great inland sea, is three times the size of the Baltic; in Canada are some of the world's greatest rivers, the St. Lawrence, Mackenzie and the Saskatchewan; in other parts of the Empire, the Nile, Niger, Ganges and the Zambest; in sacred history and tradition, the waters of the Euphrates, Ganges, Jordan and Kishon; the Dead Sea and the Sea of Galilee are on its borders, while Canada has half the fresh water on the earth.

From the standpoint of world vantage, Britain stands at the "gates." She is at Gibraltar, again at Suez, Aden, Singapore and in our own land at Quebec.

The world's greatest wheat market is at Winnipeg, and from the port of Montreal is shipped more wheat than the three chief ports of United States combined.

Britain is the world's greatest wool producer; produces more gold than the rest of the world combined; has the world's richest iron ore mines off Newfoundland, and the greatest tin mines in Malaya.

The world's greatest seaport, at Hong Kong; the greater portion of submarine cables are British.

The sites of the world's most ancient cities, Babylon, the mighty, and Nineveh, are in the British Empire; also Beer-sheba, Hebron, Bethlehem, Nazareth, Capernium.

The Empire made the greatest contribution to the cause of the Allies in the World War, Canada having more men enrolled than had Napoleon when he set forth for the invasion of Russia.

Yes, it's a great old Empire, so there's no wonder that there are a few problems coming to the front now and then, for John Bull's people live in many strange places all over the world.—London Advertiser.

EDITORIAL NOTES AND COMMENT.

It should not be forgotten that the Toronto postal strikers had their chance to return at the same terms as the other postal workers throughout the country.

An American exchange puts it effectively when it says: "Take time at railway crossings—or take eternity."

With wheat growing up and the price of wheat going up, it is a case of two good things moving together, as the Lethbridge Herald declares.

Forty thousand clothing workers in New York have gone on strike. It might have been imagined from some of the costumes seen on the street these days that there has been a strike among the dressmakers.

IT PAYS TO ADVERTISE!

WILSON'S FLY PADS

Kill them all, and the germs too. 10c a packet at Druggists, Grocers and General Stores.

RADIO PROGRAMS

SATURDAY, JUNE 28.
(Eastern Daylight Saving Time)

WEAF, NEW YORK—492.

6.00 p.m.—Waldorf-Astoria dinner music.
7.30 p.m.—Fisher's Orchestra.
8.00 p.m.—Bedtime stories.
8.10 p.m.—Fisher's Orchestra.
8.20 p.m.—Nancy McCord, soprano.
8.35 p.m.—Ruth Friedman, piano.
8.50 p.m.—"The Woodrow Wilson School on the Island of Syra," by Josephus Daniels.
9.05-11.00 p.m.—Nancy McCord, soprano; Elda Zoller, flute; Harry Schyde, basso; Ruth Friedman, piano; Edith Fletcher, soprano; Dudley Bush, cello.
11.00-12.00 p.m.—Lopez Orchestra.

WBZ, SPRINGFIELD, MASS.—337.

6.00 p.m.—Dinner concert.
7.00 p.m.—Baseball results; market reports.
7.30 p.m.—Bedtime stories.
7.40 p.m.—Hotel Kimball Trio.
9.00 p.m.—Vocal and instrumental concert.
10.55 p.m.—Time signals; weather report.

WOO, PHILADELPHIA—509.

7.30 p.m.—Sport results; police reports.
10.55 p.m.—Time signals; weather forecast.

WGI, MEDFORD, MASS.—360.

7.00 p.m.—Big Brother Club meeting.
7.30 p.m.—Current events; musicale; weather reports; time signals.

WGY, SCHENECTADY—380

9.30 p.m.—Clover Club Orchestra.

KDKA, PITTSBURGH—326.

6.30 p.m.—Dinner concert.
7.00 p.m.—Baseball scores; music.
7.30 p.m.—Bedtime story.
7.45 p.m.—Bible Class.
8.00 p.m.—Baseball scores; sport review.
9.00 p.m.—Band concert.
10.55 p.m.—Time signals; weather report; baseball scores.

WCX, DETROIT—517.

7.00 p.m. — Orchestra; baseball scores.

WHAS, LOUISVILLE—400.

9.30-11.00 p.m.—Orchestra; news; historical episode; baseball scores; time announced at 11 o'clock.

KYW, CHICAGO—536.

8.00-8.30 p.m.—Dinner concert.
9.00-9.58 p.m.—Musical program.
11.15 p.m.-2.30 a.m.—Late show; news every half hour.

WOC, DAVENPORT, IOWA—484.

6.45 p.m.—Chimes concert.
7.30 p.m.—Sandman's visit.
7.50 p.m.—Sport news; weather.
10.00 p.m.—Dance orchestra; vocal solos.

KSD, ST. LOUIS—546.

10.00 p.m. — Orchestra concert; songs.

WMC, MEMPHIS—500.

10.30 p.m.—Musical program.

WDAF, KANSAS CITY—411.

7.50-9.00 p.m.—Music; market and weather reports; time signals; road reports; address; stories; Hotel Muehlebach Orchestra.

WTAM, CLEVELAND—390

700-800 pm—Dinner concert; baseball scores
10.00 p.m.-1.00 a.m.—Dance orchestra; Jule Sigmund, soprano

WJAX, CLEVELAND—390.

1.00 a.m—Orchestra; vocal and instrumental music.

A THOUGHT

THE TOP STAYS WHITE

We've found such a bright little laundress
Who comes Monday mornings at nine;
A widow with three little children,
Who doesn't lament nor repine.

She always seems cheerful and happy
While scrubbing the dirt all away;
As smiling when rinsing and bluing,
As when she's receiving her pay.

We asked of this bright little laundress:
"How came you so cheerful to be?"
She answered: "I wasn't so always;
The suds taught a lesson to me.

"Perh..ps, when you've washed, you have noticed,
It's surely a most common sight,
No matter how dirty the water,
The suds, right on top, stay white.

"An' so I jest figgered it out, maam,
My soul should stay top o' the heap,
No matter how hard work or life 'was,
The top white and shining I'd keep."

—Mary F. K. Hutchinson.

Officers of Greek Navy Have Mutined

ATHENS, June 27. — (United Press).—One hundred and fifty-five of the 200 officers in the Greek Navy have mutinied and are demanding the resignation of Minister of Marine Hadjikyriacos.

The disgruntled officers charge that the Minister promoted several superior officers unjustly. It is predicted in some naval quarters that the affair will develop into a serious affair.

All navy aviators have joined the mutiny. Premier Papasastassiou refuses to comply with the demand to oust Hadjikyriacos, and the Government declares that all guilty parties will be punished sternly.

There is talk of executing the ring leaders.

What is said to be the smallest dog in England is owned by Lady Kimberly. It is a Mexican hairless terrier only a few inches in length.

CATTLE, GRAIN AND PRODUCE

Peterboro—Toronto—Montreal
Winnipeg

RETAIL.

Fruit.

Bananas, 30-50c doz.; California oranges, 25c to 70c; grape fruit, 2 to 6 for 25 cents; lemons, 30c to 40c per dozen; apples, 25-90c peck; Malaga grapes, 40c lb.; pineapples, 18-30c $1.75-$2.50 per doz strawberries, 20-35c box; cranberries, 20-25c qt.; dates, 13c lb.; Fard dates, 30c lb.; figs, 15c50c lb.; canteloupe, 30-40c; cherries, 60-75c lb.; apricots and plums, 20c dozen; peaches, 30c doz.

Vegetables.

Potatoes, 45c peck, $2.50 bag; new potatoes, 90c peck, 20c meas.; new beets, 15-2 for 25c bunch; new carrots, 15c bunch; cook. onions, 3lb. for 25c; Spanish onions, 15c lb.; green onions, 5-10c bunch; Bermuda onions, 3 lbs. 25c; new cabbage, 3 for 25c; leaf lettuce, 5c; Hamilton leaf lettuce, 15-20c; head lettuce, 20-25c; endive, 10-20c; celery, 20-25c; parsley, 5c; watercress, 5c; cucumbers, 10c-20c; tomatoes, 25-50c pound; Florida peppers, 10-15c each; radishes, 5c bunch; horseradish, 2 bunches 25c; spinach, 20c lb; mushrooms, $1.25 lb.; rhubarb, 5c bunch; Lima beans, 2lb. 25c; dried beans, 2lb. 15c; dried peas, 15c lb.; string beans, 20c lb.; asparagus, 15c bunch; green peas, 15c qt.

Nuts.

Walnuts, 25c-30c lb.; Brazil nuts, 25-30c lb.; chestnuts, 30-25c lb.; almonds, 25c lb.; shelled almonds, 40-80c lb.; cocoanuts, 10-15c each.

Dairy Products.

Butter, creamery, 34c-38c lb.; dairy, 28-32c lb.; baking, 25c lb.; lard, 18-22c lb.; shortening, 16-18c lb.

Cheese—New, 22-25c lb.; September make, 28-30c lb.

Eggs—25-28c doz.

Honey.

Comb, dark and light, 20-25c; mixed, 59c for 5 lbs.; clover, 5 and 10 lbs., 69c and $1.35.

Fish.

Salmon, red, 20-25c lb.; pink, 20c; salmon trout, 24c; salmon smacks, 35c; white fish, 20-22c; halibut, 35c; smelts, 15-35c; plaice, 2 lbs. 20c; haddies, 18-20c; boneless, 25c; fillets, 25c; kippered herring, 20c; salt herring, 45-75c doz sea herring, 10c lb.; fresh herring, 3 lbs. 25c; fillet mackerel, 2 lbs. 35c; ciscoes, 25c lb.; boned cod, 20c lb.; oysters, $1.50 qt.

Meatr

Beef, 8-30c lb.; veal, 12-30c; lamb, 15-30c; mutton, 10-25c lb.; pork, 15-35c.; bacon, 28-40c; ausage, 18-20c lb.; chicken, 28-30c lb.

Flour.

Flour, half bbl. $3.45-$4.25; pastry flour, 24lb. bag, 79-95c.

WHOLESALE.

Grain.

Fall and Marquis wheat, $1-$1.10 bushel; oats, 44-55c; rye, 65-75c; barley, 65-70c; alsike, $4-$5; alfalfa, $13 bush.; buckwheat, 75c; peas, $1-$1.25; red clover, $5-$10; sweet clover, $5-$5.50.

Hay, Bran, Etc.

Hay, loose, $14-$15; baled, $17-$18; baled straw, $9-$12; bran $28-$30 ton; shorts, $33 ton.

Hogs.

Live hogs, thick, smooth, $8.00 cwt.; select graded, $8.80; dressed, dead on $12.25, head off $13.25.

Hides and Wool.

Hides: Cow, 6c lb.; horse, $2-$2.50 each; calf skins, 12c lb.; sheep and lamb skins, $1.50-$2 each; shearlings, 20-25c each; wool, 23-28c lb.

TORONTO LIVE STOCK.

TORONTO, June 28. — The preseen week at the Union Stock Yards has proved the most disastrous one for cattle shippers in over a year. The shipments were not excessive, being only 5,950, but the market was unable to assimilate them except at heavy losses to the owners, and in one instance Western Ontario shipper experienced a loss of over $2,000 on thirteen loads. Nobody foresaw the bad conditions of the present week, but commission men have constantly admonished shippers against contracting at too high a price in the country.

The hot weather and poor general business conditions gave the packers legitimate grounds for starting the week with lower bids and further lowering them as the week progressed.

Export and choice butchers had the best market, but prices here were reduced 25 to 30 cents a cwt., and in a good many of the less desirable butchers prices dropped 50 cents to $1.00 a cwt. On Thursday prices $1.50 a cwt. lower than those paid in the country were offered in some instances, and the holders decided to carry the cattle into next week rather than make the sacrifice.

The exporters took practically all the heavy steers and heifers and also bought a considerable number of steers and heifers around 1,000 pounds each. For extra choice 1,400 pound steers $8.50 and $8.75 a cwt. was paid, but the lighter cattle were taken at $6.75 to $7.25. For a load of export bulls the average cost was $4.30 a cwt., and this was half a dollar less than paid last week. The exporters have two boats to fill next week and will need about 800 to 900 to add to the 350 they now have on hand.

The packers started discounting the price of choice butchers on Monday, and except in a few special cases the top price paid was $7.50 a cwt. For good butchers which were bringup to $7.25, the price was lowered to $6.75 and late in the week to $6.60, and occasionally to $6.50.

Medium butchers sold well below $6.00. There was no competition worth while even at the drop, owing to the uncertainty of the beef trade.

Butchers' cows and bulls did not feel the effect quite so much as the other butchers', and the changes were kept down to from 25 to 50 cents a cwt. Very few cows made $6.00, and fair quality cows sold at $4.25, with common cows down to $3.00 a cwt. A few really choice bulls brought $5.50, but good bulls were not over $4.50, and bologna bulls went at and below $3.00. The milcher and springer trade showed bad prices, but the stocker business was dull more than weak.

Several loads of Western stockers with breed and from 800 to 900 pounds each sold from $5.35 to $5.80 a cwt. After this week's experience and a holiday on Tuesday, it would be natural to look for lighter receipts next week, and this would help to stimulate prices.

Calves kept fairly steady until Wednesday, when the supply overfilled the local demand, and several loads were bought on speculation for Buffalo. Top calves made 11 cents during the week, but closing would be a dollar a cwt. below this. A fair sample of good calves sold at $8.00 on Wednesday, and common calves had a bid of only $4.00 a cwt. on Thursday morning.

Lambs were easier this week, and choice ones in bunches were not better than 15 1-2 cents, and a good many sold at 15 cents. Light unfinished lambs are only saleable at about 11 cents. Sheep are holding firm, owing to a demand for breeding ewes, but heavy sheep are not much wanted.

The price of hogs has stiffened 25 cents a cwt. to $8.00 f.o.b., and some dealers are paying a little better for picked lots.

Current Quotations.

Choice heavy ex steers	$8.00	8.25
Good heavy ex. steers	7.25	7.50
Choice export heifers	7.00	7.25
Choice export cows	5.25	5.50
Choice short keeps	7.00	7.50
Baby beeves	7.00	8.50
Choice medium weight	7.50	7.75
Choice handy weight	7.25	7.50
Good handy weight	6.25	6.75
Medium butchers	5.75	6.25
Common light butchers	5.00	5.50
Choice 950-1,100 feeders	6.50	...
Fair to good feeders	5.50	...
Choice fat cows	5.25	5.50
Good butchers' cows	4.75	5.00
Medium cows	4.00	4.25
Common cows	3.00	3.50
Canners and cutters	1.50	2.50
Good choice but. bulls	5.00	5.50
Good fair butcher bulls	4.25	4.50
Bologna bulls	2.50	3.00
Choice milchers and springers	80.00	90.00
Medium milchers and springers	45.00	60.00
Common do.	30.00	40.00
Choice spring lambs	15.00	...
Medium to good spring lambs	12.00	13.00
Common lambs	10.00	12.00
Choice yearling lambs	11.00	...
Good to choice sheep	6.00	...
Heavy sheep and bucks	3.00	3.50
Culls	2.50	3.00
Good to choice calves	9.00	10.00
Medium calves	7.00	8.00
Common calves	4.50	5.50
Hogs f.o.b. thick, smooth	8.00	...
do fed and watered	8.50	...
Hogs, off cars, short run	8.70	...

EGG MARKETS.

OTTAWA, June 28 (Canadian Press). — The market continues firm. Reports from different sections indicate that the demand for storage purposes is rapidly decreasing. Further sales reported of Western extras 28 1-4, firsts 26 1-4 in export cases, seconds 20 1-4 in used cases, f.o.b. Winkler, Manitoba.

Toronto firm and unchanged. Storage demand falling off. Retailing specials 40, extras 36, firsts 33, seconds 28.

Montreal very firm and an active business done in a jobbing way at extras 35, firsts 31, seconds 28.

Manitoba receipts light. Jobbing extras 28, firsts 26, seconds 18. Retailing extras 32, firsts 28, seconds 29.

Saskatchewan unchanged.

Alberta receipts light, market dull. Dealers quoting country shippers delivered extras 19, firsts 17, seconds 12.

British Columbia market continues steady. Jobbing extras 28, firsts 26, seconds and pullets 24.

St. John, N.B., market dull and overstocked. Retailing extras 33 to 35, firsts 28.

Prince Edward Island receipts heavy, quality poor, consumptive demand fair. Retailing extras 28, firsts 26, seconds 22.

Chicago spot 25 1-4, June 25 1-2, December 33 1-4.

New York unchanged.

MONTREAL PRODUCE.

MONTREAL, June 28 (Canadian Press). — The domestic market in cash grain was slow with prices unchanged. There was nothing new in the flour situation. Further advances of $1.00 a ton were made in millfeed. The tone of the rolled oats was firm. There is a moderate business passing in baled hay.

A fairly active trade is being done in eggs. Trade in potatoes is quiet. Butter prices declined 1-4c to 3-8c per pound. The cheese market is strong.

CHEESE SALES.

MONTREAL, June 28 (Canadian Press). — At the United Dairymen Co-operative auction sale of Ontario cheese held here yesterday, the offerings amounted to 3,400 boxes, of which 650 boxes No. 1A white sold at 17 11-16c per pound, 550 boxes No. 1B white at 17 11-16c per pound, 300 boxes No. 2 white at 16 5-8c per pound, 500 boxes No. 1A coloured at 17 9-16c per pound, 800 boxes No. 1B coloured at 17 9-16c per pound, and 400 boxes No. 2 coloured at 16 5-8c per pound.

When Remitting Send a DOMINION EXPRESS MONEY ORDER
Issued at C.P.R. STATIONS DOMINION EXPRESS AGENCIES

Smoke OLD CHUM
The Tobacco of Quality

Sealed Package (which keeps the tobacco in its original condition) 15¢
also in ½ lb. tins
Manufactured by Imperial Tobacco Company of Canada Limited

STERLING RATES.

MONTREAL, June 28 (Canadian Press). — Sterling exchange rates were quoted here yesterday:

Demand 4.3675
Cables 4.3700

QUEBEC BUTTER.

MONTREAL, June 28 (Canadian Press). — At the Quebec Agricultural Co-operative Society auction sale held here yesterday there were 3,250 packages creamery butter, of which 250 packages special pasteurised creamery sold at 34c per pound, 1,100 packages No. 1 pasteurised creamery at 33 3-4c per pound, while 32 3-4c per pound was bid for 1,000 packages No. 1 creamery, with 33c asked, and 31 1-4c per pound was bid for 900 packages No. 2 creamery with 31 7-8c per pound asked.

After the sale was over, part of the latter lots were disposed of at the asking prices.

WINNIPEG LIVESTOCK.

WINNIPEG, June 28 (Canadian Press). — Arrivals yesterday: 320 cattle and calves, 310 hogs, and 60 sheep.

The cattle market opened with very few desirable offerings available, which was reflected in general trade in activity. Prices appeared to hold about in line with Thursday's close.

The hog market remained practically unchanged, with thick smooths at $7.20 and select bacons at $7.29.

Sheep and lambs were in very poor demand and lower prices generally prevailed. The best lambs found difficulty in reaching $13.00, while thin lambs sold as low as $8.00. A few sheep offerings went from $5.00 to $8.00.

CHICAGO GRAIN.

CHICAGO, June 28 (Canadian Press). — Huge profit-taking led to a break in corn prices yesterday, after the high records for the season again had been smashed.

Corn closed unsettled, 5-8c to 2 1-4c net lower, July 93 1-2 to 93 3-4, with wheat heavy, 1c to 1 5-8c down, oats at 1-4c to 1-2c decline, and provisions unchanged to 10c lower.

Tumbling down of prices in the corn market was especially severe during the last fifteen minutes of trading. New buying power appeared to be almost exhausted for the time being, and quotations fell rapidly, with the downward sweep of the market accelerated by wild efforts of brokers to execute standing orders in order to avoid losses. In some cases an extreme break to 5 1-4c under yesterday's finish took place. Previously the buying had been persistent, and on all declines the market had rallied in notable quick time. In this instance, however, the upset could only be in part overcome before the day was at an end.

Warm weather in sight and likely to help the corn crop recover more or less from the ill-effects of the unprecedented backward season, had considerable to do with bringing about a general movement to sell and to check fresh buying. Earlier in the day new demand had been based largely on crop damage reports, especially from Illinois points.

Wheat and oats reflected the overturn of corn values. Besides, lower quotations at Liverpool and showers where needed in the Canadian North-West, tended to ease down wheat values, and so, likewise, did slackness of export demand. Thus far purchases of new wheat have been small.

Foreign selling of lard weakened provisions somewhat.

CHICAGO GRAIN.

CHICAGO, June 28 (Canadian Press). — Cattle receipts yesterday, 4,000; general trade steady, largely steer run; yearlings numerous; liberally preparation fed and yearlings fed Nebraskans, top matured steers, $10.50; average weight, 1,293 pounds, Colorado fed long yearlings, $10.15; few loads handyweights and weighty bullocks, $10.00 to $10.35; yearlings mostly $7.50 to $9.50; bulk weighty steers, $8.00 to $9.75; six loads string short fed Missourians, $7.00 to $7.75; mostly $7.65 to $7.75; Texan grassers, $7.25; some demand for fed cows of value to bring $6.00 and better; others and low-priced heifers lower; desirable beef heifers mostly $6.50 to $7.50; bulls scarce, slow at recent declines, practical top heavy bolognas, $4.50; vealers largely $8.00 to $9.00.

Hogs, receipts 28,000; active, 5c to 10c higher; light weights scored full advance; slaughter pigs showed 25c to 50c gain; bulk good and choice 250 to 340 pound butchers, $7.20 to $7.30; top, $7.30; desirable 160 to 225 pound average generally $6.75 to $7.15; better grades 140 to 150 pound weight, $6.40 to $6.60; bulk packing sows, $6.40 to $6.70; good and choice strong weight killing pigs largely, $5.75 to $6.00; estimated holdover, 12,000.

Sheep, receipts 7,000; active, fat lambs steady to 25s high; cull natives steady to strong; feeding lambs steady; sheep and yearlings fully steady; bulk native fat lambs, $13.00 to $13.25; few to city butchers, $13.75; sorting comparatively moderate; no top grade range lambs offered, bulk $13.00 to $13.10, with 70 to 75 per cent. left for feeder buyers; cull natives, $8.00 to $8.50; feeding lambs slow, sales steady; good kind, $11.40; choice handyweight fat ewes, $5.75; heavies downward from $3.50; choice 100 pound yearlings, $11.25; range yearlings, $10.00; wethers, $8.00.

ICED TEA
prepared with fresh
"SALADA"
H578
quenches thirst and banishes summer fatigue. So easily made — Try it.

TRENT RIVER NEWS.

Voluntary Labour of Building on the Church Property.

TRENT RIVER, June 27.—The cement foundation is laid for the new building on the church grounds and the building will be rushed to completion, with Mr. James Paget as contractor for the carpenter work and voluntary aid from a number of men of the congregation, who are willing to render their services.

Mr. Edward McCann of Toronto, arrived Tuesday to open up "Bon Alexander", where he with his son and family of the same city will holiday for a few weeks.

The Garrat cottage was opend this week by members of the family who are holidaying there.

The new post office was made a fixture yesterday in Frank Pollock's store where the public will be served by the newly appointed postmaster.

Mr. Jas. Mann and son Harry, have the contract for building a large boat house for Mr. Leo. Breen of Havelock at his property here.

Mr. Brewster has the contract for painting Mr. John Armstrong's cottage.

Mrs. Crawford of Niagara Falls, Mrs. McMillan and Mrs. (Rev.) Peer of Norwood were recent visitors with Mrs. W. W. Redden.

NEWS FROM DOURO.

Two Funerals at St. Joseph's Church—Visitors to District.

DOURO, June 27.—Tne funeral of Misses Matilda Whibbs and Julia Leahy which took place to St. Joseph's church and cemetery were largely attended.

Sunday was First Communion day at St. Joseph's. Thirty-four children made their first holy communions and presented a lovely sight especially the girls in their wreaths and veils. They were marshalled and directed by Mr. A. Carveth and Misses M. Begley and M. Quinlan.

On Sunday last the solemnity of the great feast of Corpus Christi was celebrated at St. Joseph's by a large procession. A beautiful altar had been built and decorated in a near by field and thither the Blessed Sacramen was borne and Benediction gives. Little flower girls with white baskets of flowers scattered the flowers along the way. The choir sang specially prepared hymns and the Rosary was recited by the congregation. Father McGuire preached in his usual eloquent way on the significance and grandeur of the feast. The whole ceremony was very edifying and many from near by parishes attended

Mrs. P. Farley has returned from an extended visit with her daughter Mrs. Frank Hayes of Lansing, Mich She was accompanied by her daughter, Miss Lavina, who will spend a month with the home folks.

Mr. and Mrs. M. Leahy of Detroit are visiting their parents and other relatives here.

Miss M. O'Grady of Peterboro, is spending a month with her mother in the village.

Mr. and Mrs. Ed. Sullivan and family, Mr. and Mrs. V. Moher, Mr. and Mrs. E. Carlow, Mrs. T. Fitzgerald and the several Garvey families attended the funeral of the late Mrs. Bernard Blastorah, (nee Esther Garvey) at Lakefield on Friday.

Srs. St. Bridget, Barbara and M. Teresa were visitors at the home of Mr. and Mrs. Timothy Garvey one day last week.

Born —To Mr. and Mrs. Wm. O'Brien, a son.

Born— To Mr. and Mrs. Frank Leahy, (north), a son.

Mrs. Mary O'Brien who lives near the village, was very ill last week but is recovering. Her daughter, Mrs. E. Hickey of Peterboro, spent few days with her.

A great deal of fishing has been done at the Indian River since the season opened. Some good catches are reported.

Mr. and Mrs. John Sullivan and children of Peterboro, were Sunday visitors with the former's parents, Mr. and Mrs. E. Sullivan.

Miss C. Sheehan, Peterboro, spent Sunday with her mother in the village.

Mr. and Mrs. C. Doherty were Sunday visitors with the latter's mother, Mrs. Doris in the village.

Messrs. D. and M. Begley of Downeyville were Sunday visitors with their sister, Miss Mary Begley.

Mr. Vincent Fitzgerald was a Sunday visitor at the home of Mr. and Mrs. T. Garvey in the village.

Mr. and Mrs. Richard Sullivan of Peterbor, were Sunday visitors with friends here.

Friends Tell Friends
ZUTOO
Stops Headache
Five years ago ZUTOO was practically unknown in Canada.
To-day, thousands and thousands of men and women depend on these little harmless tablets for quick relief from Headaches.
Their fame has gone from friend to friend—from town to town—from coast to coast.
Wherever there are headaches, there should be ZUTOO Tablets—they relieve in 20 minutes. 25c a box—at all dealers or by mail postpaid. B. N. Robinson & Co. Regd., Coaticook, Que.

DON'T HEAT.

Do not dry a wooden chopping bowl or salad dish over the stove, as artificial heat will cause them to warp and crack.

FIRE BRIGADE HAD A WORKOUT

Hastings Firemen Responded to Practice Call—Hastings News.

HASTINGS, June 28. — The Fire Brigade was called out to practice on Thursday evening. The majority of the firemen responded to the call, and a good practice was held.

Reeve W. M. Fowlds was again appointed a director of the Trent Waterways Association when that body met in Peterborough last week.

Mr. Hogarth has arrived from Toronto to open his summer cottage for the season. Mrs. Hogarth and family are expected in a few days and expect to remain until the autumn.

Anniversary services will be held in St. Andrew's Presbyterian Church on Sunday, 29th June. Rev. James W. Gordon, M.A., B.D., of St. Andrew's Church, Peterborough, will have charge of the morning and the evening services.

Mr. G. G Publow, Chief Dairy Instructor, of Kingston, will address a meeting of the patrons of the Ormond Cheese Factory, Hastings, on Mr. E. J. Lynch's Hall on Wednesday evening, 2nd July, at 8 o'clock.

Mr and Mrs. Auckland Anderson and daughters Jean and Theo, of Vancouver, are the guests of Mr. and Mrs. G. Kerr, Front Street.

Dr. T. B. Stevenson left on Thursday mornig for his home in Wetaskawin, Alberta, after visiting relatives and friends here.

Born—In Asphodel Township, on Thursday, to Mr. and Mrs. B. Preston—a daughter.

The Ladies' Aid of the Methodist Church held its regular monthly meeting at the home of Mrs. J. Johnson, Front Street.

Mrs. J. J. Collins visited friends in Campbellford recently.

Mr. Hugh Walsh has accepted a position in Mr. T. J. Coughlan's store.

Miss Jean Blake, of Campbellford, is the guest of friends here.

Mr. J. D. Parker was in Campbellford on Wednesday.

Mr and Mrs. W. D. Barry were visitors in Peterborough on Friday.

Miss Mary McGurty spent the week-end at her home here.

Judgment Reserved In Toronto Railway Case

LONDON, June 27.—(Canadian Press).—The Judicial Committee of the Privy Council reserved judgment to-day in the appeal against the award of the Board of Arbitrators in connection with the acquisition of the Toronto Street Railway Company's property by the Toronto Transportation Commission.

JAMES COX NOMINATED AT NATIONAL CONVENTION

MADISON SQUARE GARDEN, New York, June 27. — (Canadian Press).—Newton B. Baker, former Secretary of War in the Wilson Cabinet, placed James M. Cox, former Governor of Ohio, in the nominations at to-day's session of the National Democratic convention.

Mr. Baker, who placed Mr. Cox in the nomination in 1920, declared the former Governor became a national figure during the 1920 campaign when he had had courage to follow the "new faith, new political religion of Woodrow Wilson."

Mr. Cox is one of the 'dark horse' candidates conceded to have considerable support among the delegates.

Mr. Cox ran for President in 1920.

FRANKS CASE IS PARENTS' LESSON

An Educated Person Without Character is a Menace to the World.

PHILADELPHIA, June 27. — (United Press).—Busy parents, who have not time to properly care for their children are responsible for the Leopold-Loeb-Franks case in Chicago, according to Dr. Wm. C. Covert, general secretary of Christian Education of the Presbyterian Church. Covert lives in Philadelphia.

"I know the parents of the Leopold and Loeb boys and they are seemingly fine people", Dr. Covert said, in discussing the case. "They are intelligent, but they were too busy to attend to their sons' education. Therein lies the answer.

"An educated person without character is a menace. He has no moral direction to his life, nothing to guide him in the right way and consequently is self-indulgent and anti-social.

"A man who has no moral education comes pretty close to the jungle. He reverts to the rule of the beast and there you have the cause of this crime in Chicago. There you have the difficulty with Leopold and Loeb. Both boys were intelligent, both had everything that money would buy, but they were lacking in something far more precious —moral stability.

"My son was a councillor in a camp in Wisconsin which Loeb attended. He knew him as only persons who have lived in the open together can know each other. Loeb at that time was a healthy, normal boy, inclined to be mischievous, but not vicious. He grew older and his brains developed, but he had no restraint placed upon his normal thoughts. Consequently he took the path the results of which is known all over the world.

"There is no question of sanity in this case. Both boys are admittedly brilliant, but they have not schooled themselves to restraint. They followed their impulses, regardless of where it led them.

"The biggest necessity in the world today is the arousing in American parents a consciousness of their responsiblity to their children. When this is done there will be fewer cases of juvenile delinquency and the world will be a better place to live in."

DYSPEPSIA WAS SO BAD
Could Hardly Eat Anything

Mrs. C. Stone, Nanticoke, Ont., writes:—"Some time ago I had a very serious attack of dyspepsia, and was also troubled with gas on my stomach. I could hardly eat anything, and very often had pains after meals. I had used different medicine, but they didn't seem to do me any good. At last I happened to run on the track of Burdock Blood Bitters, and after using it for a short time I felt a lot better. I continued its use until I was completely relieved and now I am ready to recommend it to anyone troubled as I was."

Burdock Blood Bitters is manufactured only by The T. Milburn Co., Limited, Toronto, Ont.

FABRIC BODY PUT AHEAD OF METAL

Builder Claims Easier, Quieter, Lighter Riding For New Type.

NEW YORK, June 28.—Automobile bodies of fabric construction in place of sheet metal have been tested and found serviceable.

This is the report made to the Society of Automotive Engineers here by K. L. Childs, president of a corporation manufacturing fabric auto bodies. After driving a fabric body car 20,000 miles under all kinds of road and climatic conditions. Childs makes these claims:

1. Fabric bodies are quieter than equivalent metal bodies, eliminating most of the drumming and rumbling sounds encountered in sedans.

2. Fabric bodies average from 25 to 110 pounds lighter than corresponding metal bodies.

3. They can be cleaned more easily than the painted metal bodies, because the fabric coating is hard and withstands abrasion.

4. All panels are made in sections, so that any part of the body that may happen to be dented or injured can be removed without disturbing the rest of the body or any of the interior trimming.

The last feature, Childs says, has led insurance companies to insure fabric bodies at a lower rate than metal bodies.

At the same time, he adds, construction of fabric bodies is easier, speedier and cheaper. In the end it may mean a reduction of at least 15 per cent in the body costs of cars.

Man Mistook Large Window For a Door

GUELPH, Ont., June 27 (Canadian Press). — While doing business in a local garage here last evening, Mr. Josiah Castle, of New Dundee, Ont., after concluding his conversation with the office staff, started for his car, which was standing at the curb.

Mistaking the large plate-glass window for the main doorway, he walked through it, discovering his mistake when he picked himself up out of a head of shattered glass.

Fortunately his injuries were confined to a badly cut arm.

BOBBED CURLS
CORONET BRAIDS
SWITCHES
SIDE CURLS
made up from your own hair cuttings and combings.
Also
WIGS and GENTLEMEN'S TOUPES and POMPADOURES from new hair.
Send sample of your hair and describe the style desired.
Special attention is given by Madame to all out-of-town enquiries.
MADAM ESTELLE
Beauty, Hair and Scalp Specialist
757 Yonge St. • TORONTO
Near Corner Bloor and Yonge

BOYS AND GIRLS LOOK WHO'S HERE

Chance to Win a Bicycle and Help Crippled Children.

The plan adopted by the Executive committee of the Rotary Carnival deserves some further explanation, that boys and girls may understand just how they will go to work.

No tickets will be sold, anywhere, but by those taking part in the enterprise, viz., the boys and girls. On the day of the carnival tickets will be sold at the gates.

Tickets will be ready to give out morning of Tuesday, July 1st, at the Dominion Express Office, Hunter street, from 9.00 a.m. to 12.00 noon. Chairman Jack Seels has charge of this part of the detail work.

As it would not do to give out these tickets indiscriminately, each boy or girl will require to bring with them $1.50 or $3.00, as the case may be, getting five or ten tickets, as the case may be. The money received by the boy or girl from the sale of the tickets can be used to take up other lots. Accurate record will be kept of all sales, and on this record will be determined the winners of the bicycles. Any boy or girl may enter the contest. See the advertisement in another column. Tickets are sold at 25 cents each.

It is hoped that citizens who wish to hold a boy or girl, and who may not have the use of money to take over the first batch of tickets can help by "staking" the workers with loan of a sufficient sum. Many boys have bank accounts and savings and will not require help, but there are others. Of course if any citizen will 'phone Jack Seels and say that the citizen will be responsible for the amount required, that will be perfectly all right. Even thus early in life a boy or girl may require an endorser. All tickets unsold will be taken back and money for same refunded. On Saturday, July 12th, the returns, so far, of sales of tickets, will be published, with names of sellers, and every day afterwards until the close of the Carnival. All contestants will do well to get down bright and early Tuesday morning, July 1st.

May this appeal be made on behalf of the young ticket merchants. When children call on citizens, please do not look on the lads and girls as a sort of nuisance. They are out to help the Crippled Children Fund, which is the object of Rotary, just now. Give the kids a welcome and a cheering word. Each boy or girl sees, in his or her mind, a bright new bicycle, a real useful ad satisfying prize to the winners. Give them all a lift,, and so aid the object in view. It won't hurt anyone to buy three or four tickets and such expenditure will hearten the sellers every time. Five tickets only represent about four gallons, or maybe five gallons of gasoline.

Now one thing has been thought of by the committee in charge. It might be possible that the winner or winners be so small that the standard size of bikes would not be useful, So in such case junior bicycles, of standard make will be supplied, and the difference in cost of wheels be paid to the winner in cash. So the deal is a safe one, no matter whether the winners be large or small.

Names of contestants will be published, with sales made and as recorded. A really big day is looked for, and the bigger the day the better for the Crippled Children Fund. Lots more to tell about the attractions, in following issues of the Examiner, and in the programmes, of which 5,000 will be distributed.

HOTTEST SPOT IN THE WORLD

NEW YORK, June 28.—It seems strange that the world's "record" for high temperature should be held by a place more than thirty-six degrees north of the equator, yet this distinction belongs to the Weather Bureau station in Death Valley, located in a latitude of 36 degrees 27' N, about the same latitude as Norfolk, Virginia. An accurate theremometer enclosed in a standard wooden screen and therefore recording "shade' 'temperatures registered 134 degrees Fahrenheit on July 10, 1913. This is seven degrees higher than the highest ever recorded, with the same precautions, anywhere else in the world. —The Mentor.

GERMANY WILL HAVE TO OBEY

If She is Loyal She Will Not be Disturbed, But if She is Not, She Will Not Be Spared.

PARIS, June 27 (United Press).—"Premier MacDonald and I have agreed that if Germany is loyal she will not be disturbed, but that if she is not loyal, she will not be spared."

That was Premier Herriot's declaration in the Chamber of Deputies yesterday when he outlined the results of his recent conversations in London and Brussels.

Herriot also gave the results of his talks in a speech before the Senate.

Premier MacDonald has informed me that in case Germany defaults, Britain solemnly promises to remain beside the Allies, he told the Senators.

He stated that in Brussels he had found Premier Theunis and Foreign Minister Hymans of Belgium in full accord with the French viewpoint.

"I have not had the slightest difficulty on any point," he said.

VOICE OF THE PEOPLE

Editor, Examiner:

Sir,—How easy it seems for a person to stand by and criticize something which he knows absolutely nothing about? I must say first of all that it puts us all in mind of an old barrack-room slogan, "Rave on McDuff."

I wohder if our worthy friend, Mr. Dobbin, is aware of the fact that we did not strite for an increase of wages. I wonder also does he know that old age pensions was not an issue. In aswer to which let me point out for his mitigated information a few points which I hope he will grasp 'lock, stock and barrel.' In the year 1920-21 the government saw fit to announce the fact that cost of living had decreased 25 p.c. and the cost of living bonus was cut accordingly. The postal workers throughout Canada took the cut without a murmur, notwithstanding that cost of living in Ottawa was still at the war-time level. The hostile word "strike" was not mentioned by a single branch and during the period from 1920 to date the efficiency of all ranks in the service increased 20 p.c. This fact alone will prove that the service in general had the interests of the public first, fully aware of the fact that the public had no control over whatever legislation that was enacted at Ottawa. Let us now turn to the years 1923-24. The government now insists that the cost of living has decreased a further 33 1-3 p.c., in spite of reports from the bureau of statistics to the contrary. This is a point I do not wish to dwell upon, well knowing that the statement will be ridiculed by all, particularly those who do the household providing. Household necessities at Ottawa in 1924 still remain 85 p.c. higher than in 1920, while throughout the Dominion they were only 40 p.c. higher, according to the postal workers' salaries. One more point I hope our friend will grasp and that is as far as the local office is concerned there is an aggregate of 125 years' service in the army at $1.10 per day. We are all anxious to pay off a small amount per month to own a little of the country we fought for, and with that end in view we are seeking justice and politely asking the government to meet the fact as they exist. The civil service commission compels us to be 80 p.c. efficient. Meanwhile the local office is carrying on with a 97 p.c. efficiency, which examinations held every six months will prove. We are all willing to learn at all times.

I sincerely hope that our worthy friend will continue to "stand around and look pleasant and catch hold," and at the same time to catch facts.

POSTAL WORKER.

NEWS FROM OMEMEE.

A Number of Visitors to the District—A Garden Party.

OMEMEE, June 28. — Mr. Wm. Rehill is beautifying his residence by erecting a new verandah.

A large number from here attended the garden party at Bethel on Wednesday evening.

Miss Ethel Deyell, of Peterborough, visited her brother, Mr. D. Deyell, on Wednesday evening.

Mrs. Charles McCaffrey and daughter ,of Windsor, are the guests of the former's parents, Mr. and Mrs. James Bushnell.

Mr. W. J. Lamb, of Peterborough, was in town on business on Tuesday.

Mr. William Glass, of Bridgenorth, visited with friends in town, on Thursday.

Mr. G. MacPherson, of Winnipeg, visited his brother, Mr. T. A. MacPherson, in town last week.

Mr. and Mrs. M. J. Parsons and daughter, Miss Margaret, spent Sunday with the former's father at Cobourg.

Mrs. C. L. Morcombe and daughters Dorine and Evelyn leave on Saturday for a visit with the former's parents, Mr and Mrs. Balsdon, of Whitby.

Rev. E. W. Rowland was in Lindsay on Wednesday on business.

Miss Nettie Rutherford is visiting relatives in Monaghan.

Mrs. J. W. Deyell, of Lindsay, is the guest of Mr. and Mrs. D. Deyell.

Miss Irene Fee and friend, of Chicago, are the guests of her brother, Mr. Wilburt Fee.

THE KIDDIES JUST LOVE PIES OR PUDDINGS MADE WITH
DU-KO
IT'S ECONOMICAL TOO
THREE FLAVORS
ASK YOUR GROCER
MADE IN CANADA BY
DOUGLAS & COMPANY
NAPANEE, ONT.

The Many Wonders of the Year 1849

COBOURG, June 28. (Special.)—The Scientific American for July, 1849, contained an article that set the world of that day agog. It contained a description of the nucleus of the present airplane as follows:

"At Lowell on the 4th at 4 p.m. Captain Haggart made a balloon ascension with his flying machine attached. He was up about one and a half miles and travelled 75 miles, and showed himself over Crescent, Tewkesbury, Haverhill, Reading, Andover, Ipswick, Salem and other towns. He also went some distance out to sea. On his tack to Lowell at Middleton, the gearing to his fly-machine broke. Had not this happened he would have landed in or near Lowell, where he started from. Captain Taggart has exhibited a great deal of energy in trying his experiments although we have seen no balloon to satify us of the safe and economical feasibility of travelling through the air, yet may we not expect the next great invention of locomotives to be an aerial one, and such an one as will serve the construction of railroads, steamb..ts."

This shows that there were men so far ahead of their times as to dream of an aerial means of transit in 1849.

IMPERIAL
SPORT SHOE
CLEANER
This is a special Be Be Co. product for Sport Shoes—it cleans and polishes without staining or removing the color, (red, blue, green, etc.) Use on Sport shoes of Elk or Smoked Horse leathers, etc.

This polish is a favorite with ladies as it does not stain the hands.
FROM ALL GOOD DEALERS
Boston Blacking Co.
MONTREAL

Pick out your Son—
How High Will He Rise?

HE'S only a youngster now—but can you see him at 40?
If you live and keep your health, he's going to have a chance to be an agriculturist, doctor, executive, financier, lawyer, merchant—successful and prosperous—and will follow his natural bent:
But What If You Die?
The successful jobs demand education and *they also demand a period of service when the boy will have to look to you for some financial help.*
It will cost you little to protect his future. We'll gladly show you how if you'll send us the coupon below.
THE MANUFACTURERS LIFE INSURANCE COMPANY
HEAD OFFICE, TORONTO, CANADA.
Branch Office, BARRIE BUILDING, PETERBORO, ONTARIO
F. A. BLACK, District Manager
At present I carry $.....insurance on the.....plan. I have a wife and .....children dependent on me for support. What policy would you suggest my purchasing?
Name..... Address.....

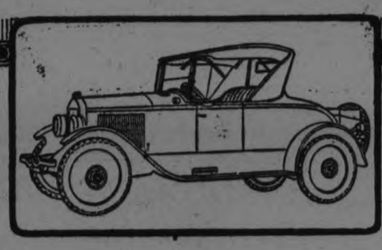
The Most Improved Car on the Market
IN three months the Gray-Dort has become the greatest motor car value ever offered in Canada. From being one of a class of about equal worth it has jumped to undisputed leadership. Why?
Simply because the new management of Gray-Dort Motors believes that the buyer of a car at Gray-Dort's price is entitled to the same quality and workmanship as the buyer of a car costing a thousand dollars more.
Simply because we believe that you are entitled to expect a Gray-Dort car to be just as free from faults as if you were paying $2,000 or $3,000 for it.
No question of profit can excuse poor parts or slipshod work.
That is why engineering refinements have been made in the Gray-Dort. That is why a new axle was designed. That is why we use a new Gray-Dort disc clutch. That is why we have doubled our inspections.
And that is why the Gray-Dort today is the greatest dollar-for-dollar value you have even been able to buy. See the cars themselves. Drive one. Let the car sell itself to you.
GRAY-DORT MOTORS LIMITED • CHATHAM, ONT.
Balloon Tires Optional at Slight Extra Cost
W. J. HAMILTON
379 WATER STREET, PETERBORO, ONT.
Phones 1329 and 2166F
GRAY-DORT

FABLES ON HEALTH

TAKING THE FIRST STEPS.

"How you carry that child—Look out—Don't sit her down that way!"

Mrs. Mann was constantly interrupting Mr. Mann's parades with the firstborn.

And well she might keep a careful eye, for the posture of the child is most important.

For several months the baby should remain lying. If it has properly developed by the third month it should be able to hold the head up without aid. Its back and head should always be supported by the person holding the child. By the end of the sixth month the child should be able to sit up without support.

About this time the child will already indicate a desire to creep and, if normal, will have started doing so. By the ninth month it should be trying to stand up and before the end of a year should be able to take some steps. Many babies are walking within a year, while others take up to 15 months.

It is unwise to encourage the baby to walk without some mechanical contrivance to aid while the bones are gaining their proper strength. Also the child should be allowed to assume the posture it chooses and should not be encouraged to assume any particular position ,or to walk before it shows a desire to.

FRESH AIR AND MILK.

When the Mann child reached the age of six Mr. Mann of Anytown wanted to sit down and rewrite at least one section of Shakespeare's "Seven Ages of Man."

"He didn't put any of this hollering and rumpus raising into the thing," Mr. Mann would declare.

And because such an age is one in which animal spirits are running high and much energy used up in the course of a day it is a period when adequate diet and rest are essential.

The child must have plenty of play and fresh air and sunshine. It is no time to raise a hothouse plant.

But when the normal child has been shouting and romping all day it is all the more necessary that an early bedtime be set and put into rigorous effect.

At least a pint of milk should be given a child of this age and the use of milk should be continued indefinitely. If acquiring of the milk habit is bred into the growing child; it is likely to continue. No excuse of "I don't like it," should be tolerated. Some parents have used a little flavouring, of some sort or other, to get the children to like milk. This should be avoided, if possible, but resorted to if necessary.

WHAT ARE VITAMINES?

Mr. Mann of Anytown read in the papers that a professor at Columbia University had succeeded in isolating a vitamine.

"What's all this vitamine stuff?" inquired Mr. Mann, who thought of isolation in terms of living in the woods.

Never has there been a healthier interest in the vitamine subject and there are any number of people who, like Mr. Mann, had no idea what vitamines are all about.

The best three known vitamines have been named alphabetically A, B and C.

Vitamine A is to be found in abundance in butter, cream, unskimmed milk, young sprouting leafy vegetables, such as parsley or lettuce and in egg yolks: It is found in small quantities in many vegetables. It is referred to as "fat soluble A" because it is soluble in fat. It helps to build up resistance.

Vitamine B is to be found in grain cereals and practically all vegetables. Many underweight children have been benefited through diets containing this vitamine.

Vitamine C is helpful in maintaining health and keeps away scurvy. It is to be found in fresh fruits and vegetables and, to a smaller extent, in milk.

Vitamine D is particularly valuable for growing children and is believed to prevent rickets in infants. It is to be found particularly in the yolk of eggs and in cod liver oil. The placing of an egg yolk in the milk of a bottle-fed baby has been recommended by some physicians.

ITALIAN FINANCES GOOD.

ROME, June 28. — (Canadian Press).—Outlining Italy's financial position in the Senate yesterday, Professor Alberto De Stefani, Minister of Finance, declared that the finances of all the nations which participated in the world war were still in a convalescent state, but said that the financial outlook for Italy was very promising. He predicted a balanced budget for the country by next January, with a sufficient surplus to begin reduction of the floating debt.

In the dark ages abbreviated signs were much in demand for the preservation of records.

Sore Throat

It aches and throbs with pain. The tonsils are so swollen that it hurts to swallow. And the chest feels "as tight as a drum".

If you follow these simple directions, you will feel better—very much better—in a short while. Get a bottle of

Absorbine Jr.

Make a gargle of 1 part Absorbine Jr. to 9 parts of water and use three or four times a day. Also bathe the outside of the throat with full strength Absorbine Jr. Absorbine Jr. is simply invaluable for those subject to attacks of sore throat and colds.

$1.25 a bottle

at most druggists or sent postpaid by W. F. YOUNG INC. 102 Lyman Building - - Montreal

OUT OUR WAY--By Williams

COBOURG AND DISTRICT

COBOURG, June 28.—Miss Elcoat, who has been in charge of the commercial work at the C.C.I., has accepted a good position in a large collegiate at Galt. Miss Timin, also of the C.C.I. staff, has accepted a position at Kitchener.

Tweedle Case Settled.

The Supreme Court non-jury sittings were to have opened here on Monday before Mr. Justice Riddell, but as there was only one case entered for trial, and this had been settled out of court between the parties, and only required to be ratified, Mr. Riddell did not not come down and asked Judge Ward to preside. The case in question was brought by Mrs. Tweedle, widow of the late Isaiah Tweedle of Brighton Township, against H. G. Wood, et al, executor of her late husband's estate, asking to have it declared that the money on deposit in Molson's Bank at Trenton, Ont., was her property and not that of deceased. E. W. McMaster, creditor of the estate, was added as a third party in the defence. This case was an outcome of one that came up for hearing some months ago, when Mr. McMaster brought action for payment of cheque. which, it was alleged, the late Mr. Tweedle gave him before his death, after having previously made a will leaving his estate to his family. Judgment was given for McMaster in this instance. A settlement was arrived at between the parties and only required the Court to give direction. W. F. Kerr and Archie Cochrane for plaintiff, John B. McColl for the defendants.

Ketchum—Ormsby.

The marriage of Miss Anne Ottillie Marion Ormsby, daughter of Mr. and Mrs. John Yeadon Ormsby, to Mr. Philip Allan Cheyne Ketchum, son of the late Judge and Mrs. Ketchum, of Cobourg, took place on Wednesday at Grace Church-on-the-Hill, Toronto.

Personal Mention.

Mrs. F. E. Niven and son, Queen Street, are leaving at the week-end for their summer home at Rice Lake.

Mrs. James T. Clarke Fergus is spending a few days in town with Misses Ida and May Clarke, King Street.

Mr. Stanley Fahrni, of Gladstone, Man., has joined his wife, who has been visiting her mother, Mrs. D. H. Wenaker, at the week-end. They left on Tuesday for a trip to Ottawa before returning to the West.

Miss Carsewell and Mr. Schaltz, of the Collegiate Institute staff, have returned to their homes in Toronto for the holidays. Miss Elcoat left for Seaforth, and Miss Timin to West Meath.

Sanderson—Swain.

At the home of Mr. and Mrs. Sanford Swain, of Cartwright, the marriage took place recently of their eldest daughter, Annie E., and Rev. Milton R. Sanderson, son of Mr. and Mrs. Chalmers Sanderson, of Burketon. Miss Agnes Swain, sister of the bride, played the wedding music. The bride was given away by her father and wore white georgette with a touch of silver on her frilled skirt. Her veil was arranged in Juliet cap effect, and she carried pink roses. Mr. Weir Swain, brother of the bride, was groomsman. Rev. R. G. Carruthers, B.A., officiated. Miss Eva Sanderson, Toronto, sister of the groom, as bridesmaid, wore Canary crepe de chene, and carried pink roses and sweet peas. Mrs. Swain the bride's mother, wore a handsome gown of black duchesse satin with fringe. Mrs. Sanderson, the groom's mother, was wearing a draped gown of black satin. The groom's gift to the bride was a rope of pearls, to the bridesmaid and pianist bar pins, and to the groomsman gold cuff links. Mr. and Mrs. Sanderson left to spend a couple of weeks with friends in Grand Rapids, Mich. The groom is a member of the Toronto Methodist Conference and a graduate in theology of Victoria College. Of late he has been supplying the work on the Tyrone circuit. They go to Birch Cliff to occupy the parsonage there in July. Among out-of-town guests present at the marriage were Mr. and Mrs. Powers, Lindsay; Mr. and Mrs. Hocheridge, Hopeville; Misses Byers, Ottawa; Messrs. Melrose Sanderson and David Kay, Toronto; Mr. and Mrs. Wannamaker, Seagrove; Mr. and Mrs. Wm. Byers and Miss Byers, Port Perry; Mr. and Mrs. Robinson, Clarke; Mrs. Arthur Wright, Oshawa.

UNION BILL READY FOR THIRD READING

There is One Section Which Has Not Yet Been Passed in the House.

OTTAWA, June 28 (Canadian Press). — The Church Union Bill is now ready for a third reading except for one section. The section which has not yet been passed is that in regard to the vote to be taken by congregations to decide whether they shall enter the United Church or remain out of it.

When consideration of the measure was resumed yesterday, it was evident that the vote on the Brown amendment on Thursday, which struck out of the bill the Duff amendment sending it to the courts, had been accepted as a test of the opinion of the House on the Bill.

Section after section slid through quickly ,with only verbal amendments for the purpose of correcting clerical errors.

Two sections caused some debate, but on neither was it prolonged.

The first issue to be raised was an amendment by William Duff, of Lunenburg, that a vote of the congregations in regard to entering or remaining out of the new Church should be taken by ballot, distributed through the mails.

The Bill provided for a vote at a meeting.

Subsequently Mr. Duff changed his amendment to provide for the distribution of the ballots or the holding of a meeting as alternatives.

There was an hour's discussion, and then the section was laid over.

BLACK AND WHITE.

Black satin and black and white printed crepe are used successfully together in gowns and in three-piece outfits.

SYMPHONY ORCHESTRA PLAYED IN COBOURG

On Thursday evening the Peterborough Symphony Orchestra motored to Cobourg, and put on a very enjoyable concert at the Victoria Opera House, for the benefit of the Crippled Children's Fund of the Cobourg Rotary Club, under the direction of Mr. R. Gliddon.

About sixty members of the orchestra were present for the occasion, and provided an excellent programme of instrumental music, assisted by two vocalists, Miss Ina Allen and Mr. R. A. Brown, both of whom sang several numbers, and were accorded the appreciative attention and applause that greeted the orchestral selections, which were as follows:

Coronation March, Lustspiel Overture, In a Monastery Garden, the Sextette from "Lucia di Lammermoor," the Anvil Chorus from "Il Trovatore," selections from "Rob Roy," the intermezzo from the "Cavalleria Rusticana," overture, "Merry Wives of Windsor," and a final march ,"The Vanished Army."

DOMINION BILLIARD PARLOURS AND TOBACCO STORE

Under New Management—Changed Hands To-day.

The Dominion Billiard Parlours, Shoe Shine, and Tobacco Store, has changed hands to-day, and the new owner has put in charge Mr. S. Andrews ,who will put in an up-to-date stock of tobaccos, and employ only the best shoe shiners, and will conduct the business in a thoroughly city-like manner.

The new management will offer some special inducements in the course of a day or two, so that he may establish a trade which he will look after to the very best of his ability.

A BLACK COW WAS REAL BLACK BEAR

All Hunters in Country Are Out After Bruin's Hide —Was a Big One.

ORAND, June 28. — About six a.m., this morning as Frank Moran of this place, was going for his cows, he noticed what he took to be a black cow in his corn field, and whistling at it to drive it out he was astounded to find that it was a large black bear whose slumber he had disturbed.

He hastily returned to his home and reported to his father what he had seen, and grabbed a shot gun, and started in pursuit . His father called W. J. Latimer to bring guns and aid in the chase, and soon the whole community was aware that an unusual visitor was in the vicinity.

Bruin, when disturbed made for Mr. Walter Carr's woods, where he was pursued by Moran and Latimer, each armed with a shot gun. He was located in some short bushes about ten rods west of the gravel road and just south of Bethany church.

He ran eastward, and just as he was about to jump the fence Moran emptied the gun on him but at too great a distance to do him up.

He was followed about half a mile when he outdistanced his pursuers, and up to the present he has not been located although by half an hour he had about a dozen experienced hunters after him as he retreated towards Wooler.

Those who saw him estimated that he would weigh about 350 lbs., and of a brilliant black.

WHITBY IS PLACED IN RUM ROW CLASS

Three Car Loads of Good Beer Arrive in the County Town Each Week For Distribution.

TORONTO, June 28 (Canadian Press). — The Globe publishes the following despatch from Oshawa:

Whitby is now in the rum row class. About three carloads of beer arrive in the county town every week. This is loaded on the frailest of lake craft, which are supposed to take the liquor to American ports. However, the time between the voyages creates the impression among the law enforcement officers that all of it is not reaching the land of Uncle Sam, but is being distributed along the lake shore, ultimately reaching Toronto and other good business points.

The latest method of hauling away big consignments—boats themselves not being large enough to take the whole carload of some 1,400 cases on board—is to use a scow for one-half load and a boat for the other half load.

Then the boat and flat-bottomed scow disappear into the night.

The superstition that it is unlucky to be married in May originated with the ancient Greeks.

Make Your Trip More Enjoyable by a Refreshing Night on Lake Erie

(Your rail ticket is good on the boats)

Thousands of west bound travelers say they wouldn't have missed that cool, comfortable night on one of our fine steamers. A good bed in a clean stateroom, a long sound sleep and an appetizing breakfast in the morning.

Steamers "SEANDERCA" — "CITY OF ERIE" — "CITY OF BUFFALO"

Daily, May 1st to November 15th

Leave Buffalo - 9:00 P.M. / Arrive Cleveland - 7:30 A.M. — Eastern Standard Time — Leave Cleveland - 9:00 P.M. / Arrive Buffalo - 7:30 A.M.

Connections for Cedar Point, Put-in-Bay, Toledo, Detroit and other points. Ask your ticket agent or tourist agency for ticket via C. & B. Line. New Tourist Automobile Rate—$10.00.

Send for free sectional puzzle chart of the Great Ship "Seandera" and 36-page booklet.

The Cleveland and Buffalo Transit Co., Cleveland, Ohio.

The Great Ship "Seandera"; Length, 500 feet; Breadth, 56 feet 6 inches.

Fare $5.50

RESTORATION OF A FAMOUS HISTORICAL EDIFICE

YORK MINSTER:

The announcement made in the press of a few days ago that the Rockfeller Foundation, or Rockfeller Jr., had made a gift of $100,000 to assist in the restoration of Rheims Cathedral, destroyed by the Germans during th war, recalls that in England earnest efforts have been going on to restore (in part) the former appearance of the famous York Minster, the finest of the historic edifices built under ecclesiastical auspices in the whole area of the British Isles.

A friend has sent to Alderman Stocker a clipping of much interest, telling of the efforts being made to deal with the work of cleaning and restoring the magnificient windows of stained glass, conceded to be the masterpieces in the Art of the world. The city of Halifax referred to in the narrative is not the premier city of Nova Scotia, in our Canadian Dominion, but a neighbouring city, interested in the preservation of the old and renowned edifice. In its issue of October 30 last, the "Yorkshire Observer" says:—

A well-attended meeting was held in the Halifax Town Hall yesterday afternoon to consider if it would be feasible for Halifax to be responsible for one of the windows in York Minster. The meeting, which was very representative, was presided over by the Mayor of Halifax (Alderman A. W. Longbottom). The Mayor announced that as a result of invitations to that meeting they had received promises of $25 from Sir George and Lady Fisher-Smith, $20 from Sir Frederick and Lady Whitley-Thomson, ten guineas from Mr. E. Huntriss, five guineas from Bishop Frodsham, Mr. A. S. M Crae ten guineas (a second gift), and Mrs. Marbetti five guineas. Mr. V. W. Wanklyn had promised to act as treasurer. The Mayor said that if they got to work they could endeavour to take their place among other towns in the country.

Dean Norris, alluding to his stay in Halifax as Archdeacon of Halifax, and of the West Riding generally, said that in those places there were affection and friendship one could never get elsewhere, and it was with a very full heart that he spoke to old friends. The start in Halifax had been better than in any other place. In the last few months, he proceeded, circumstances had altered. In the realm of art they had rediscovered that England was a home of art and craftsmanship in mediæval times. Examining the ancient windows in York Minster they found that they had been made by English artists and English craftsmen. It was no use telling him that John Thornton (one of the early workers) was not an Englishman. From 1371 to 1578 there was an unbroken, continuous list of the artists and craftsmen who worked in York Minster—one family had it from 1447 to 1578. He did not want to claim that York Minster windows were the only ones of their kind, but there was no collection in England, or in the world, anything like their size.

There are 109 great windows, all containing glass dating from the thirteenth to the middle of the fifteenth century—there was nothing like it in the world. Alluding to the value he had made—£73,000,000—of the windows, Dean Norris said he calculated it on the price some old glass was sold at in New York. The East window, the biggest glazed window in the world, was the size of a full-sized tennis court, and there was not a piece of glass in it bigger than the top of a breakfast cup. At present they had the "Five Sisters" window down, and it was in an indescribe condition. Some of the glass looked like extremely rough and dirty flint. They had found that the yellow brownish color was caused by the plain outer window having been rusted by iron saddle bars. These would be cased in copper. When they hadhad finished the window they would have a blaze of color which had not been seen in this generation.

When Rievault Abbey was dismantled in 1534, the lead from the roof having been converted into ingots, was buried by a fall of masonry, and when a pile of debris was recently removed, the ingots were discovered. When he heard that, he went at once and said that the lead must come to York, and they were now repairing the York Minster windows with that lead. This question, he went on, was not one of Church, or archæology: it was an appeal of spirit to everyone who had got a spirit worth keeping. The late Sir Mark Sykes just before he died, brought three Turkish officers, who had left the Turkish Army and were training at Catterick for the Air Force, into the Minster. They were Mohammedans. Sir Mark Sykes told him with what amazement they regarded the glass. They wrote their names in the visitors' book, and one wrote in Arabic: "Oh, Allah, save this Thy glorious temple from attacks of the heathen."

Dean Norris, alluding to the great cost of repairing the windows, said they had to have their own highly-skilled craftsmen. There was a large amount of work to be done, but they could not, in spite of much unemployment, get the men with the necessary skill or those who would have a six months' training for the work. They wanted four other masons, but they could not find four sufficiently good to work for the Minster. Concluding, he said it was not a question merely for the Dean and Chapter of York and England: it was for every man who had a soul in him in all parts of the world. There remained another three or four years' work.

Bishop Frodsham said he was by no means certain that, with the claims made upon Halifax for the poor, unemployed, and the many other claims before them, that meeting could pledge Halifax to undertake anything of such a big nature as to guarantee to pay for one window, but they would do their best. He hoped a committee would be appointed on those lines.

Sir George Fisher-Smith, though he confessed himself a Nonconformist, assured the meeting of his support. York Minster belonged to no special denomination, but to the nation as a whole. He proposed that a committee be formed to endeavour to raise sufficient money to pay for one window being preserved.

Alderman H. Clay, seconding, suggested that it would be a happy thing if it were also associated with the merce and similar bodies.

Mr. C. W. Crossley, Lady Fisher Smith, and Mr. D. I. Mallinson (treasurer of the Halifax Antiquarian Society) supported the resolution, which was carried unanimously.

Replying to questions, Dean Norris promised to let them know which window would be suitable to be the one for Halifax—he might find one that had some relation to that district.

A committee was chosen from the meeting, with power to add names from the ancient parish of Halifax, they to meet on November 16 at the Town Hall. The Mayor (whoever is elected) has to be chairman, and his secretary to act in that capacity for the committee.

Your Family Needs This Car—

The World's Lowest Priced Six

Roadster . . $1250
Touring . . . $1295
Sport Touring $1450
Cab $1565
Coupe. . . . $1680
Sedan . . . $1780

The G. M. A. C. extended payment plan makes buying easy.

Prices F. O. B., including tire, tube, tire cover and bumper.

The Oldsmobile Six Sedan is easy to handle and easy to park. It performs with typical six-cylinder smoothness. Its body—built by Fisher—is big, sturdy and comfortable. Delco ignition, Borg & Beck clutch, cord tires, Alemite lubrication are but a few of its feaures.

All this—thanks to Oldsmobile manufacturing experience and General Motors contributions through its staff of experts, great engineering laboratories and vast purchasing power. This is the kind of a car your family needs.

A. BROWN & CO.

Phone 126 383 Water St.

O-3916

OLDSMOBILE SIX

PRODUCT OF GENERAL MOTORS

PRINTING with a PUNCH

PRINTING must have a "wallop" to it to gain a favorable impression these days. It must be quality through and through—the sort that commands attention at all times.

We know printing—for that's our business—and it's your business to get the best at the lowest possible prices, consistent with such quality.

Whenever you're in the market let us figure with you Phone 1600—our representative will call.

The Peterborough Examiner, Ltd.

JOB DEPARTMENT

FARM NEWS

WILL BREAK UP AN ACCREDITED HOLSTEIN HERD

James White, of Indian River, Has One of the Few in Peterboro County.

FARM HELP SCARCE.

The Herd Was Started With Three Cows and Gradually Built Up.

On Friday next, July 4th, one of the few accredited, tuberculous-free herds of cattle in Peterboro county, will be broken up and sold. Thirty-six animals, including nineteen milch cows, eight calves, the sire and a young bull calf, comprising the Holstein herd, with an absolutely clean bill of health, belonging to James White, of Indian River section of the county, will be offered for sale. The first of four tests, made by a Government inspector about a year ago, revealed only one reactor, which was killed at once. Three later tests, the final one made in June of this year, resulted in a certificate of good health for the entire group.

Lack of farm help is given as one of the reasons for disposal of the cattle. Mr. White, who had three hundred acres of land, two hundred in Dummer, one hundred in Douro, across the road, for the entrance to his farmstead is on the corner of four townships, Douro, Dunmer, Asphodel and Otonabee, does most of the farm work himself helped by one hand who has no liking for using the milking-machine in the big barn near the house. Mr. White's only son is taking an electrical engineering course at Queen's University Kingston. In 1906, Mr. White, then living about two miles down the road, from his present home, bought three Holstein cows, from George Rice, of Tillsonburg. Later, others were added, and gradually bred to the pure strain, until, in 1919, twelve animals were sold, and only two or three kept as a nucleus for the present herd, at whose sale Mr. White declares his intention of going out of the cattle business altogether. In meantime, removal had been made to the home of Mr. White's uncle, James Barns, living in the house built by his father some sixty years ago. From the highest hill in the countryside, three and one half miles northeast of Indian River, a low red brick house, with a clump of spruce trees shading it, looks down over the swamp and the poplar wood to the north. Here, within a radius of twelve miles, one may see the portions of eight townships. The "Porridge Pot" of the Quaker Oats building is easily discernible at night, and the chimney fires of five places, Peterboro, Lakefield, Norwood, Hastings and Havelock, can be sighted on the horizon.

Many Notables.

In the field behind the house is the Holstein herd. A member is the twelve-year old Pontiac Sylvia Pet, with black body and white head, one of the surviving members of the old group, a daughter of Lawncrest Meadow Maid, who had, at the age of one year and eleven months, a record for production of fifteen pounds of butter-fat weekly, and who was, moreover, a half sister of the famous May Echo Sylvia. The sire of Pontiac Sylvia Pet was Pontiac Hermes, owned by G. A. Brethen of Norwood, and sold by him at public auction some years ago for the sum $700. Several of his daughters were record butter-fat producers.

Another member of the present herd is Calamity Texal Posch, an extraordinary name that had its antecedent in Calamity Jane, mother of the sire of one of the first cows, with the record of her time for production.

Mr. White, who ships his milk to the Warsaw Cheese Factory, finds that, although he is not able to command a higher price for milk from an accredited herd, cattle kept in good condition, free from taint, give the best results, and also the largest possible quantity. He has a milking-machine equipped with two units, which allow him to get through with the milking of his herd within the space of an hour. The cows, it is said, take very kindly to the milking-machine, and the regularity of its work seems to agree with their tempers even better than the sometimes rough hand milking. Young heifers submit to the action of the machine without kicking which sometimes accompanies first attempt by hand, but striping is necessarily carried on in the same old way.

On the top of the hill ,two forty-foot wells, one in the barn and one near the house, supply an unfailing source of refreshment for inmates and animals alike. A radio installed in the kitchen gives access to the best music broadcasted from as far away as Omaha, Georgia, and Nebraska. Near the door frolic the four fat puppies of Gyp, the collie dog, and in the barnyard are the five horses, one of them old Nell, twenty two years old, but still a fine old worker.

KING'S WHARF FARMS.

KING'S WHARF, June 28.—Prices for eggs and dairy produce is unchanged in this locality; eggs still are 22c, dairy butter 30c, and creamery butter 31c per pound.

There are a few splendid fields of sweet clover through here. Mr. Michael O'Neil has a beautiful field, abour four or five feet in height.

Seven Foot Rye Stalks Grow Near Peterborough

Mr. A. A. Goodfellow, 518 Water Street, brought two stalks of rye into The Examiner office yesterday afternoon measuring 7 feet 4 inches in height.

They were taken from an acre of rye growing just north of the filtration plant, belonging to Mr. Alfred Spenceley. Mr. Goodfellow stated that the patch was very thick and filling well. Rye does not ripen until about July 15 and it will grow taller yet.

It is exceptionally well advanced for this time of year, he remarked. "It is the best patch of rye I have ever seen and I have cradled a good bit of it in my time, said Mr. Goodfellow.

CROP PROSPECT GOOD LOCALLY

Farmers in This District Report Favorably to the Examiner.

NEED MORE RAIN.

R. A. Dobbin, of North Monaghan, states that the crops in that district are fairly good. The fall wheat is looking very good and the peas are about six inches high and are beginning to blossom. The hail in that district was rather heavy but did not do any damage. The ground was mostly covered with the hard pieces of ice.

James Hawes, of Smith Township, reports that the crops in that district are very good, and that the rain in the last few days will help them along a good deal. They still need some rain, but if it comes along in a few days everything will be O.K. and a good yield is expected.

Richard Nurse, of Ennismore Township, is pleased with the crops at the present time, but says that considerable rain is still needed. Things have picked up considerably and help can be obtained in most cases if a good wage is paid. The peas are coming along fine, and a good crop is almost certain if they get plenty of rain and warm weather.

Fred Shannon, of Emily, also states that things are very good in that district and that grass for the cattle is plentiful in most cases. He states that they have had considerable rain in that district in the past two weeks and that the prospects for a good yield are much brighter since the rain came

NEW PLAN FOR SALE PRODUCE

Farmers Will Cut Out All Middlemen in New System.

ROADSIDE BOOTHS.

HARRISBURG, Pa., June 28 (United Press).—The Pennsylvania Board of Agriculture has set its approval on the plans of farmers to eliminate at one stroke the middleman and the high railroad rates in marketing their produce.

Fruits and vegetables will be sold from roadside stands this summer, the State Department of Agriculture announced.

The farmers will take their produce to these stands maintained on a co-operative basis, and the tourists from the city will stop and make their purchases assured that what they buy will be fresh and within a moderate price.

The State Bureau of Markets makes these suggestions:

1. Such a business can only be developed successfully through satisfied customers.

2. Prices should be set somewhere between the return that the farmer receives at wholesale and the price prevailing at stores.

3. Customers should understand that all of the receipts at a roadside market are not profits.

4. The wider the variety of products offered on the stand the greater will be the inducement to the purchaser to patronize it.

Of course, roadside marketing has existed since the advent of the auto, but not until this year has any State recognized it officially.

CUT ALFALFA AT CAVAN.

CAVAN, June 28.—The hay crop is very poor in these parts, not anything like earlier expectations. The fall wheat is very good. Robert Robinson, on the 11th concession, has some that is remarkably good.

H. Seymour has commenced cutting his alfalfa.

CAVIAR IN HAMBURG.

HAMBURG, June 28. — The world's largest storehouse of caviar —supplying the New York, London, and Paris markets—is in Hamburg.

Outside of Russia caviar is one of the most expensive luxuries of the European tables. But in Petrograd or Moscow it is a common dish of the working man.

EXECUTIONERS UNITE.

MADRID, June 28. — Nine Spanish executioners have organized a union to demand bigger salaries in view of the high cost of living and the risks of their calling. The executioners have often been threatened with death as a result of their duties in carrying out the extreme penalty.

More than 75 per cent of the foreign-born white population of the United States is urban.

YOUR HEAD CAN SAVE YOU SOME NEEDLESS TRIPS

Last Lesson in Efficiency Deals With Saving of Useless Motion.

HEAD SAVES HEELS.

Instead of Spitting on His Hands the Efficient Man Wears Gloves.

We have discussed efficiency in the horse barn and implement shed, and will take next the cow barn.

What do we find amiss there? Plenty, if we but search for it. Edmund and Mike do not know how to milk rapidly. The cows get restless and hold up their milk. There are three ways to milk: One way is to wet the teat so that your fingers will slip from the top of the teat to the bottom and thus milk is extracted, but it is not a clean way to milk for the hand and teat are invariably washed in the milk. Another way is to milk with your thumbs pressing against the teat and the fingers closing up on the other side of the teat. Thumb milkers as a rule are the fastest. The other way to milk is with your palm, fingers and thumb grasping the teat against the fingers instead of against the palm and teat. If a cow's teats are sore, or cut or they are very large, this method usually gives best results.

Stanchions of the cows are death traps sometimes. One of our cows was killed that way. During the night a mean cow started to fight her stanchion mate. The latter pulled her head out of the stanchion, which seemed a miracle, but in the morning the cow was in the corner of the barn with a broken artery. Therefore never put two unfriendly cows side by side in stanchions.

Make Head Save Heels.

The other day I watched the hired man chop wood. The chopping block was ten feet away from the pile o sawed blocks. He could not move any closer for the shed was too low for him to swing his axe. Instead of going back and forth for each block of wood, as many persons do, he went to the block pile and threw over about two dozen blocks to the chopping block. Then he split them up. After this he threw the split wood to the wood pile. I congratulated him on the amount of wood he could split in an hour. There is a right and a wrong way to do all things. His was the right way for this job.

When working with machinery, tools, horses, etc., wear gloves, not because it will cause the price of hides to go up, but for the simple reason that you can get a better grip with your gloves. Hands without gloves can be likened to a slipping belt on a threshing machine. The substitute of spitting on your hands, kills time and is not clean, to say the least.

Long or short hours? Work on Sunday or not? In some sections of the country there are farmers who work week days and Sundays alike, during the harvest season and planting, but with very few exceptions I have noticed that they are not farther advanced in work than those who observe the day of rest. Old Mother Nature sees that one does so much and no more. The one who works all the time naturally loses his pep, and after a while becomes a plodder. Besides religious reasons, it does not pay to make it a habit of working every Sunday except for chores and work that is absolutely necessary. Neither very long nor very short hours are advisable. Better to have reasonable hours.

WARSAW CROPS GOOD.

Even Unprofitable Fields of Mustard Grow Well—Crows Are Vegetarians.

WARSAW, June 28.—Warsaw cheese factory is making on an average sixteen cheeses a day. There are three trucks each making two trips for milk daily. A few patrons draw their own milk, but there are no large horse-drawn loads.

This factory is one of the few which uses a milk clarifier. The cheese is sold by contract,prices being based on the prices ruling at the Belleville Cheese Board. Payment is made for the actual amount of butter fat.

Crops Improving.

Whatever other crops may do, those of wild mustard are showing up well! but it is not profitable.

Foliage is very dense. Most farmers seem to say crops are really looking better than they had expected, but some are uneasy about feed.

Corn, potatoes, and similar stuff is practically all in now. Last year, by this time, people were cutting their sweet clover and there were heavy cuts. This year there is not so much, nor is it so early.

At least two farmers lost stock last year by feeding sweet clover ensilage.

Some seem to have much more trouble with crows tackling their corn than others. Those who harrow, rather than roll, after seeding, claim they are not troubled much. Where it is rolled the crows just follow along the rows. With due deference to those who claim crows are after worms, they can make make the corn quite scarce.

ECONOMICAL SALAD.

Any remains of cold meat can be finely chopped, and mixed with shredded lettuce or watercress or parsley and molded in a jelly or gelatine to form a delicious salad. Serve with mayonnaise or any fairly thick salad dressing.

WITH COLD MEATS

With cold meats serve thin slices of toast sprinkled with green pepper and a thin layer of mayonnaise.

RESULTS OF NEGLIGENCE SERIOUS IN DEALING WITH AWFUL DISEASE THAT KILLS HUNDREDS OF CATTLE

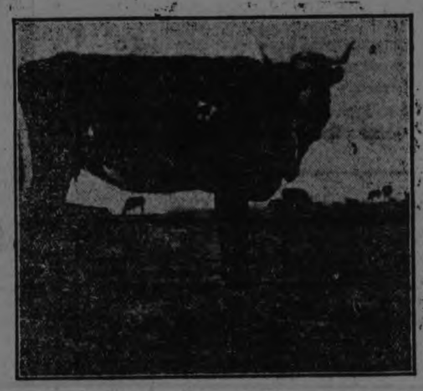

Top picture shows cattle in trenches killed and about to be buried. Middle picture shows hogs on premises where foot and mouth disease has been found; they are killed and buried. Bottom picture is of an infected cow, showing the typical foaming at the mouth in the early stage of the disease.

Outbreaks of foot and mouth disease have never occurred in Canada. This disease is probably the most infectious malady of animals of which we have knowledge and causes tremendous losses to the agricultural interests of any country it invades. It spreads very rapidly and extensively, and entails the entire loss of export trade in live animals and the interruption of domestic commerce. Unlike most other infectious diseases foot and mouth disease may attack the same animals repeatedly, and they are, therefore, a dangerous source of infection.

There is no permanent cure for foot and mouth disease, the majority of affected animals recover from an attack in ten to fourteen days without treatment. The greatest difficulty is the eradication of the infection and this can only be accomplished by the slaughter of all affected and exposed animals, the proper destruction of their carcasses and the thorough disinfection of all contact matter. If not controlled by these radical measures the disease spreads very rapidly throughout the whole country, affecting practically all susceptible animals with enormous economic losses.

The disease commences with a high fever, followed by inflammation of the membrances of the tongue and those lining the mouth, also of the sensitive structures in the hoof. This is quickly followed by the formation of blisters on these membranes, varying in size from that of a pea to that of a hazel nut. These blisters also appear on the udders and along the top of the hoof, also in the cleft dividing the hoof. They may be present in all these membranes in the same animal, or may appear only in the mouth, or may be limited to the hoofs.

The symptoms are very characteristic. The irritation of the membranes in the mouth results in loss of appetite, and dribbling of saliva from the mouth, which, owing to constant movement of the lips and tongue, becomes frothy, and adheres to the corners of the mouth and muzzle. The animals often make a peculiar smacking sound with their mouths.

Extreme lameness occurs when the lesions appear on the cleft and on the top of the hoof.

The fever and the difficulty in eating causes a rapid and extreme loss in flesh, and a serious lessening or cessation of the milk secretion.

The udders often become inflamed and ruined by abscess formation, and a large number of cattle so affected are rendered permanently valueless for milk production.

The inflammation of the feet frequently results in the shedding of the hoofs, causing permanent injury.

While this disease is essentially a disease of cattle, sheep, goats and swine, all ruminating animals are susceptible. Horses dogs, cats, and even poultry, have been victims of the infection, the last three classes being dangerous as carriers of infection. Man may also become infected, and children frequently suffer through drinking raw milk from infected cattle.

As all the natural discharges of affected animals are highly infective, and as some of them, particularly the saliva, are largely increased during the attack, the disease, is readily conveyed by these media. It is frequently conveyed from place to place by human agency, such as attendants, owners and interested neighbours, as also by dogs and all small animals.

Although the fatalities are quite low serious losses result from the diminution or cessation of the milk secretion and consequent interference with the business of the dairy, as well as through the extreme loss of flesh in animals. Dairy farmers are put entirely out of business for indefinite periods. Quarantine restrictions seriously interfere with the movement of live stock, their parts and products, also of hay, straw and other fodders, in addition to other farm produce. Stockyard operations and the business of slaughtering centres are seriously interfered with. Marketing, transportation, feeding and slaughtering operations are deranged and interfered with. Losses of this character may reach enormous proportions. The foreign markets are promptly closed and the export trade of an infected country is lost for long periods.

The British authorities have been endeavouring at a cost of millions of pounds to eradicate the infection of this disease in that country for over two years, and those of the United States are similarly engaged in the State of California, where it was recently introduced from foreign countries through the port of San Francisco.

The Canadian Federal Department of Agriculture, with a view to protecting our live stock interests, are enforcing the most stringent regulations which cover the species of animals and commodities that are likely to carry the infection of the disease.

If live stock owners should have reason to suspect the existence of this disease in Canada, it is of the utmost importance that they notify the nearest veterinary inspector and telegraph collect to the Veterinary Director General at Ottawa. In the meantime they should tie up their dogs and not permit anything to leave their premises. Prompt control measures and the willing and intelligent co-operation of the stockmen are essential to prevent disastrous results if the infection of this disease gains entrance to Canada. Everyone should remember, however, that prevention is better than control.

Strawberries at Hastings.

Home Grown Berries Sell at 30 Cents a Box—Good Crops Expected.

HASTINGS, June 28.—Fresh home-grown strawberries are now on the local markets. They are now retailing at thirty cents per box, and good crops are expected by the local gardeners.

Several strawberry patches are in this locality, and it is expected that the prices will be considerably lower than previous years.

Eggs are remaining at very much the same price, the highest at twenty-five cents.

Butter remains steady at thirty-five cents, and creamery butter is being brought in by the local merchants.

Much improvement is noticed in the crops during the excellent weather of the last few weeks. Showers of rain, which at present is very much needed, are falling every few days. Alfalfa hay will soon be ready for the first cutting.

The majority of the farmers around here have the root crops planted, and in some cases hoed for the first.

FIX FRASERVILLE ROADS.

Car of Coal Shipped in by Farmers' Club at $14 a Ton.

FRASERVILLE, June 28.—The car of coal which the Farmer's Club of Cavan and South Monaghan have been expecting for some little time, has arrived here. The farmers have been busy unloading this week. The price off the car was $14 a ton.

Owing to the illness of the secretary, Mr. Harold Beebe, Mr. Williard Waterman was attending to the unloading and weighing of the coal.

A number of the farmers are putting in their work on the county roads this week. The stone crusher is at work on Mr. James Sexsmith's farm. The crushed stone is being put on the 6th concession of Cavan.

The farmers of South Monaghan who did not get their wheat hauled out last winter are having it drawn out by truck to the elevator here.

EAST EMILY FARMS.

Gamut of Weather From Very Wet to Very Dry Tries the Farmer.

EAST EMILY, June 28.—The gardens are not very good through this district on account of the very dry weather. The seed is not growing very fast. The people in this district are patiently waiting for rain.

The recent rain has done a wonderful amount of good throughout this district, and we hope for a wonderful growth in the gardens as there are quite a number of people wishing for speedy growth for the garden seeds.

The butter from East Emily butter factory is being shipped to Toronto for sale now, the price for the last shipment being 31c.

MOST ON THE FARMS.

Sixty per cent of the radio receiving sets in Canada are on farms, reports the Dominion Government. The Government is using this means to encourage colonization.

OLD TIMERS IN COBOURG TALK CROP PROSPECTS

Recall Interesting Facts About the Weather of Other Years and Times.

1849 JUST LIKE 1924.

There is Not Yet Any Cause to Fear Poor Crop, the Records Show.

COBOURG, June 28.—The crop situation in the district is the main subject when farmers congregate in the town, and some of them are apt to become reminiscent and recount unfavorable seasons that they have known and their attendant results upon the crops of those years. The spring of 1849, 75 years ago, is stated to have been quite similar to the present one. The harvest showed a good crop of wheat, other spring grains fair, hay a fairly good crop and potatoes plentiful. The wet spring was followed by a dry hot summer, and forest fires were quite prevalent in some sections. In fact, they were so bad that in the Cornwall district some lives were lost, and destruction of buildings was quite general.

But of more value by far than that which is handed down by reminiscence is the verbatim reports of the few farmers who have accustomed themselves to the habit of keeping a dairy. Mr. H. A. Holdsworth, of Hamilton Township, has long kept a diary and this year naturally many queries have been made of him as to whether he ever knew a season quite as unfavorable as this one, and this is Mr. Holdsworth's reply:

"During the eighties we had a frost in June when the spring grain was several inches high that froze the ground quite hard. The grain was all covered with frost in the morning. On the first or second of June, 1889, we had floods that tore away ponds, bridges and fences and creek crossings all over this section of the county. In 1890 we had very heavy rainstorms but not so much damage. This was followed by the very dry and windy spring of 1891, in fact the whole season was very dry with the exception of a cool wet week early in July, which saved the crops. Passing two or three banner years we had a cold wet period in June, 1895, that almost ruined the pea crop all through our section, and on the heavier soils rotted the potatoes that were planted. In 1896 we had some excellent crops (and it was the first year for the Port Hope Canning Co.) and some grand crops of green corn.

"In 1897 the spring was very early, seeding largely completed in April. Everything promised well until the latter part of July, then it began to rain, and it rained until the remainder of the hay was almost destroyed, and the fall wheat was green in the shock, until it was unfit for milling purposes. Strangely enough wheat advanced in price that winter, and it was all sold and shipped away at almost present prices.

"Passing over a few years we stop at 1912. We had a spring similar to this present one, with little planting done until June. Everything was late and there was a lot of rain in the summer and fall. Tomatoes and beans almost refused to ripen, turnips were gathered with difficulty.

"Next, we have the very dry season of 1914, but with its grand crop of apples, which we were unable to sell on account of the war. Then we had the banner years and crops of 1915, 1918 and 1922."

Other Stories of Unfavorable Seasons.

Old residents tell of a fearful windstorm some 50 years ago that swept through this section. Buildings were unroofed, trees were generally blown down. It occurred on a Sunday, and at one home in Haldimand Township there was company, and the day being very warm, the visitor's team was tied under a large tree near the house, from which a large limb was wrenched by the wind and fell upon the hay that the horses were eating, but they were not injured.

Frost on June 9th.

"The year that King was hanged," I have heard it told, "there was frost on the 9th of June," that destroyed all of the tender garden stuff, and those who had gardens were obliged to plant them again. The date must have been well nigh 70 years ago. It was the first and perhaps the only event of its kind that ever took place in Cobourg, and so the year with its unusual climate became an epochal one in the memories of many people. The hanging and the unusual crop situation were subjects for conversation for many years afterward.

COTTON.

World leadership in cotton is slipping away from our country. The boll weevil's chiefly to blame.

This year Americans will grow 38,500,000 acres of cotton. Foreign countries have about 28,00,000 acres planted to cotton, an increase of 2,000,000 acres in one year. It is the most important economic shifting now taking place in the world.

TAXES.

Check-up shows that national, state and local taxes in 1922 cost the American people over 7750 million dollars.

That's over $70 a year for every man, woman and child—$350 for a man and wife with three children.

Uncle Sam gets most of the blame, though the war and its debt is his alibi. A far greater meance is reckless spending by states, counties and cities. The public thinks it needs more public improvements than it can afford. Mortgaging the future Holyman ss .. ..10 15 23 9 809 by bonds, to dodge immediate taxes, is just putting off the fearful day of reckoning.

BERRIES RIPEN AROUND OMEMEE IN SUNNY DAYS

Strawberries Give Promise of Splendid Crop—Wild Variety Ripe.

POTATO BUG BUSY.

Even Tomato Plans Stripped By This Pest in Some Gardens.

OMEMEE, June 28.—The showers this week were warmly welcomed by the residents of this district and already an improvement is shown in the growth of garden stuff, roots and grain in general.

The wild strawberries are ripe in early places and are very plentiful and the prospects for a bumper crop of tame berries are bright. The currant, raspberry and gooseberry bushes are well loaded, so that a bountiful supply of early fruit is assured.

Potato Bug Busy.

The potato bug is committing fearful ravages among the potatoes and also the tomato plants. Several complaints have been heard of the tomato plants being stripped of all the leaves before the bugs were noticed. These insects pass the winter underground and emerge from their hiding places early in May, possibly before the potatoes are planted, and thus in search of food resort to the tomato plant. A farmer in this district claims that if beans are planted with the potatoes no bugs will appear, on account of their dislike to the bean plant.

Mr. John Bent had the misfortune to lose a valuable brood mare on Monday from inflammation of the stomach.

DOWNEYVILLE HAS ACTIVE U.F.O. CLUB

Oats and Salt at 55 Cents and 90 Cents Respectively Crops Good.

DOWNEYVILLE, June 28.—The U.F.O. had a carload of oats and salt shipped in last week and a large number secured their supply; the price for oats was 55c a bushel, and salt 90c a cwt.

The weather is ideal now for the early pea crop which, if the cool weather and a few showers continue, will be a bumper crop. The fields are a mass of blossoms and for a week or so, if they fill well, it will be great encouragement to the farmers, as there are a number of acres sown in this locality this year.

The potato crop never looked more promising as at present here. They are all up and look splendid and most people treated their seed with lime and there are no bugs as yet.

Repair Roads.

The men here are busy now repairing the roads and some of them were in bad condition. A fine stretch of gravelling has been done for the two-mile road from Fox's Corners to the swamp, which was in bad shape, and will be an extra fine road next year.

Mr. Dennis C. Scully has returned home from a trip to the west where he has spent some time visiting his brothers, Bat and Tim, the latter he has not seen in over 40 years, and was glad to meet him. He reports everything looking splendid in the west, and also on his way home through Ontario says it looks like a bountiful year.

A Little Bit of Everything.

DECEIVING.

Some business men are wearing long faces because the railroads have over 300,000 idle freight cars that are in good repair and ready for use and about 180,000 other cars that are laid up for repairs.

The total is staggering, at first glance. But the importance of everything is only by comparison. The railroads own over two and a quarter million freight cars. The actual situation is that, out of every 23 cars, 18 are being used constantly and only five are idle. That's not so bad.

FARMERS.

Farmers are buying more than in 1923. From the first of the year to June 1, the two largest mail order houses—Sears-Roebuck and Montgomery-Ward—sold 154 million dollars worth of goods, compared with 146 millions in the corresponding five months of last year.

Farm buying power right now is an especially good backlog for city industries. Common sense should induce the city man to do everything possible to keep that backlog in good shape. The prosperity of the city man depends considerably on the prosperity of the farmer.

COMING.

Money isn't timid lately. That's one of the most encouraging things about the general business situation. In May 515 million dollars worth of new bonds and other securities were placed on the market. In May, last year, less than half that much. Promoters, with keen instinct, sense that the public has a strong undercurrent for confidence in the near future. Otherwise, there'd be fewer new securities issued to finance business expansion and new ventures.

WEATHER

We are creatures of the weather. Small wonder we talk about it so much. Retailers blame the late spring for the business recession. Laggard weather held back the sales of spring clothing and other seasonal commodities. That put a lot of makers out of work. The weather was like a dam, backing up dull business into many channels.

The E.O.M. (End of Month) Sale Offers Savings For Holiday Requirements

Spend Your Holidays in Cool, Smart - - -Style- - -

TUB FROCKS

Choosing becomes a pleasure from our assortment of Summer Frocks, for here, assembled in convenient displays and large assortments, are smartly styled wearables for every summer requirement.

We invite you to come in to see them. Their materials, styles, workmanship and prices are beyond comparison.

Smart Style Under the Arm Bags, 98c each

Shiny black patent leather, developed in the newest "under-Arm" style, with the low Sale price attached make these Bags one of the best values we have offered for a considerable time. They are lined throuhout with colored silk and are fitted with coin purse, mirror and ticket holder. Trimmed with tassel and silver clasp.

Leather Shopping Bags 59c ea.

A very handy Bag, made from assorted fancy leathers. Adjustable—can be made into long or short style—with fastening of two dome fasteners and double strap handles. Good $1.00 value. 12 dozen go on Sale at this very low price.

PRICES QUOTED GOOD FOR TONIGHT AND MONDAY

YOUR OLD FURNITURE

Call 1780 and we will send for it, repolish and reupholster it, and send it back to you like new. All work done by experts, and the charges are very moderate.

In The Rummage

ON SALE TO-NIGHT AND MONDAY

CUT GLASS TUMBLERS AT - - - - - 6 FOR 59c

One of the leaders found in our China and Glassware Department, Third Floor.

CUT GLASS PITCHERS

To match Glasses, of one quart capacity. Specially priced at, each, **98c**

MEN'S BALBRIGGAN UNDERWEAR, PER GARMENT - - 49c

Perfect quality Undergarments of fine balbriggan. Your choice of Shirts and Drawers in all sizes. Satin faced. A money-saving opportunity to purchase a season's supply of comfortable, long wearing Underwear.

MEN'S BALBRIGGAN COMBINATIONS, PER SUIT - $1.29

Men's Combinations of fine balbriggan, first qualities, short sleeves, reliable and perfect fitting. Full range of sizes. Very special tonight and Monday at E. O. M. Sale prices.

COCOANUT OIL AND BIG BEN CASTILE SOAPS. E. O. M. SALE - - - - 3 FOR 25c

Both are Pure Oil Soaps and are large regular 15c sizes. A splendid Soap special at E. O. M. Sale prices.

CASTILE SOAP, 1-LB. BARS - - - - 2 FOR 29c

Pure French Castile Soap in full 16-ounce bars. Regular 25c value.

LAUNDRY SOAP AT - - - - 20 BARS 49c

4-ounce bars. Good quality Laundry Soap. A very special E. O. M. Sale price for tonight and Monday. A money-saving opportunity to buy up a season's supply.

FANCY CHINA CUPS AND SAUCERS, PER C. AND S. - 15c

First quality Japanese china. Dainty ovide style, with assorted band and floral decorations. Regular 25c value.

CHINA CREAM PITCHERS, EACH - - - - - - - 10c

A very special price for tonight and Monday. About 1½-cup capacity. Dainty style, with assorted trimmings.

SUMMER NECKWEAR

Our Neckwear Department boasts a most varied display of the most fashionable neck pieces. Crisp and tailored for boyish streets and sports costumes and Lace Neckwear conceited as is the summer mode. The prices are amazingly low. Visit this pleasing display tomorrow.

E.O.M. Special Prices on Holiday Hosiery

Women's Pure Thread Silk Cloxed Hose - - - - - - 98c pair

REGULAR $2.00 PAIR—E. O. M. SPECIAL GUARANTEED "PERFECTS"

Outstanding value in Pure Thread Silk Cloxed Stockings. Lines taken from our regular stock, which have been selling at $2.00 per pair. Colors in all sizes are brown with gold, black with white and suede with navy. 15 dozen pairs to clear at this special E. O. M. price.

Women's Pure Thread Silk Stockings, Perfects - - - 98c pair

"PERFECTS"

Extra special value at the E. O. M. Sale price. "London Lady" brand, in pure thread silk and thread and art silk combination. Both are long wearing, fine quality. Full range of sizes in colors of black, white, suede, grey, nude, silver, natural, filbert and logcabin.

Women's Silk Lisle Sports Hose, Perfects E.O.M. Sale - 98c pair

These Stockings are particularly fine in quality and are knit in novelty sports ribbed weave. The newest style Hosiery shown for summer sports wear. Colors to be had in all sizes are mouse grey, light grey, sponge and black.

"Queen Quality" Silk Hose, End-Of-The Mohth - - 49c pair

Perfect qualities in sheer art silk. Particularly durable and well made. Colors of grey, sand and black. Regular 75c value.

White And Fancy BATH TOWELS 39c each

Size 19 x 38 inches. Extra heavy quality Towels. Your choice of pure white or white with blue checked border. Hemmed ends. Soft, long wearing and absorbent. The special E. O. M. Sale price has a reduction of 15 cents on each Towel. Purchase now for future use.

Table Lamps $7.85 ea.

Values up as high as $12.00. All are complete, ready for use. Some have metal stands or walnut (stained birch) stand. All one low price Saturday and Monday.

Three Only, Veraudah Tables. Reg. $12.50. Special - $10.85 each

Good sizes, with under-basket for magazines or papers. Just three of them left for the final Month-End Clearance.

Scotch Madras & Coin Spot Marquisette. E. O.M. Special 49c yard

The Madras is 45 inches wide, in cream only, and the Marquisette is 36 inches wide and in white only.

Special Purchase of 25 dozen Duplex-Opaque Window Shades. E.O. M. Special, 98c each

They are all standard sizes. Mounted on good rollers, ready to hang, with a different color on each side. The ideal shade to keep out the light and heat.

650 Yard Purchase Of Drapery Chintz And Art Ticking

In lengths from 5 to 10 yards to a piece. Regular values from 36c to 59c yard. Big choice of good designs and color combinations.

STORE OPEN MONDAY NIGHT UNTIL 9.30

SPECIAL VALUES IN CHINA, CUT GLASS, DINNER SETS AND ALUMINUM WARE (THIRD FLOOR)

Richard Hall & Son Limited

VISIT OUR COMFORTABLE REST-ROOM (THIRD FLOOR)

BROTHER-SISTER MARRIED COUPLE OR CRIMINALS?

Woman Who Claims to be Their Mother Says Lovers Are Her Children.

NOW IN JAIL.

Boy Adopted in Canada and Girl in United States Charged.

BY HAROLD MATSON

HAMPTON, Mass., June 28.—When Louis Rollins, of Amesbury was a little boy his foster-father, Charles Langley, told him about a little girl whom he would meet some day—"

So Louis wrote letters to the little girl, Elizabeth Dart, of Newton, and Elizabeth answered. On Christmas and birthdays the children exchanged gifts.

When Louis got to be a man, 21 years old, he met Elizabeth. She was as pretty as he had imagined her; and Elizabeth thought Louis was as handsome and strong as she had imagined him.

Last April the two were married. But news of their marriage caused a sensation in Newton.

Soon the state heard of it, and Louis and Elizabeth were put in jail.

Today the couple are charged with violating the marriage laws—and the woman who claims to be their mother is the chief witness against them.

Drama, mystery, love—a made-to-order movie plot, if the ending can be a happy one.

But the state says there cannot be a happy ending and is going ahead with plans to try the couple in August.

However, on the chance that an orphan asylum attendant 20 years ago carelessly substituted one baby for another, they could hope to prove that they are not brother and sister.

Their story, as unfolded in the preliminary hearing in their case starts when Mrs. Miranda Hascom Rollins, said to be their mother, placed her two babies in the orphan asylum at Franklin.

Refuse Separation.

It was not long before a baby girl was adopted by Mr. and Mrs. Charles Dart of Newton. Soon after that Charles Langley of Canada adopted the baby boy. The state says the two babies were the Rollins children. The asylum records confirm that.

But Louis and Elizabeth promise that they can prove there was a mistake made that the little Rollins girl and Althea Hazel Frawley, another orphan waif, were mixed up in their cribs.

On the witness stand, during the preliminary hearing, Mrs. Rollins, deaf and dumb, scribbled answers to the court's questions.

"My daughter," and then she pointed toward Elizabeth.

"My son," and then toward Louis.

Louis and Elizabeth seemed little concerned, for they contend that the mother could not identify Elizabeth as her own, one way or the other, as it is admitted the two only met recently.

In the meantime, while the state has locked up the romance of the two orphans, there has been no cooling of the love between them.

Freedom on bail was offered the bride, but she refused it.

"If you cannot let Louis go with me I will stay here too," she says.

And while the state says it will break up their romance in the trial, the separated couple swear that they will be faithful to each other forever.

REAL SPORT FOR THE ANGLER

Those Anglers who love to prop their rod against a convenient stump and doze while their line dips unmolested in the placid water, will find no amusement in a vacation at Lake Nipigon or surrounding region. The waters of Lake Nipigon, Nipigon River and Orient Bay abound with large finny beauties which warm the hearts of fishermen who find no satisfaction in landing a prize without a battle.

For the canoeist, too, Nipigon promises plenty of adventure. Lakes to cruise, with constantly changing scenery. Rock strewn rivers where the craft buoyantly rides the swift currents. There are rapids to shoot, taxing the dexterity of the most expert to guide the canoe through the maddened, boiling waters without a spill.

Nipigon Lodge is a luxurious lodge of rustic design on the short of Orient Bay. Deep set amidst pine and cedar trees, it offers most comfortable quarters for a quiet pipe or game of cards before retiring.

Here it is that real sportsmen gather and discuss their chances of winning the coveted Nipigon Trophy which the Canadian National Railways award annually to the angler who catches the largest true speckled trout in the Nipigon District.

An illustrated folder and complete information is obtainable from any Canadian National Agent.

BESCO PLANT TO CLOSE PLANT FOR THREE MONTHS

SYDNEY, N.S., June 27.—(Canadian Press).—On July 19 the Besco plant here will close down flat for three months, with the exception of one blast furnace and one battery of coke ovens. The Trenton plant will also be closed.

The consumption of coal will be cut from 80,000 to 60,000 tons, thus curtailing the outputs in the Cape Breton and Pictou fields.

DIRECTION SYSTEM ELIMINATES STATIC

The directional system of broadcasting reception is one way of eliminating static interference, according to E. F. W. Alexanderson, famous radio engineer and inventor of the Alexanderson alternator, which permits of trans-oceanic wireless telephony.

"The ether is imagined to be a disturbed ocean with waves of every length rolling in from all directions," Alexanderson explains.

"These waves are of the same nature as the signal wave. Those disturbing waves which are of different wavelength from the desired signals can be shut out by the same means as is used for shutting out other signals, that is, by tuning.

"But the disturbing waves which have the same wavelength as the desired signal are in all respects of the same nature and pass through the tuning system like the signal.

"It is apparent that is some ground for discrimination can be found other than wavelength we would have a higher order of selectivity than is obtainable in the ordinary tuned receiver. Such a principle has been found and has proved to be one of the most important developments in radio communication.

"If a receiver is constructed which is sensative to waves coming from only one direction, then waves from any other direction can be shut out if they have the same wavelength. This is the principle of directive reception."

PROHIBIT GOLD EXPORT.

Notice Given That No Shipments Must be Made Until July 1, 1925.

OTTAWA, June 28.—(Canadian Press).—Export of gold coin, gold bullion and fine gold bars from the Dominion of Canada has been prohibited until July 1, 1925, except in such cases as may be approved by the Minister of Finance and under licenses issued by him. Notice of the prohibition is given in the current issue of the Canada Gazette.

DIG UP THE PAST.

MEXICO CITY, June 28.—Efforts to uncover the mystery which surrounds the history of America during a period dating back 3,000 years are being put forward by the Morley archaeological expedition, which is conducting explorations in the primeval region of Yucatan. The expedition is sponsored by the Carnegie Foundation. The party is keeping in touch with New Orleans by radio.

AVOIDS MODERN LIFE.

LIBERTY, Mo., June 28.—These are some of the things that Gus. Bishop, 70, has never done: He hasn't ridden in a train, automobile or mechanical contrivance of any kind; talked over the telephone; worn a collar or necktie; chewed gum; eaten ice cream, nor seen a motion picture.

BOBBED HAIR DIVORCE.

STOCKTON, Cal., June 28—Many men object to their wives bobbing their hair. James Saunders went farther than that. He went into court and sued for divorce. Many times, he said, he had told Mrs. Saunders not to have her locks shorn and when she did so despite his warning, they quarreled and separated.

COYOTES, GOATS MEET.

SAN ANTONIO, June 26. — Wild coyotes and tame goats mingled like good fellows on Bill Cots' ranch recently when Cots' silo sprung a leak. It was said to have been real prewar stuff, and the animals weren't overlooking any bets. The coyotes and the goats staggered away the best of freinds, according to witnesses.

ALBERTA IS RICH IN PULP.

EDMONTON, Alberta, June 27.—Enough pulpwood to supply the western part of the United States with news print paper for 50 years is available in Alberta, according to a report compiled by C. H. Morse, the chief ranger for the province. Pulpwood resources in the province total 247,800,000 cords.

JUSTICE SETS MARK.

SAN ANTONIO, June 28. — Justice of Peace Ben S. Fisk claims a world's record for marriages performed. He has officiated at 9,367 weddings since he went into office on 1st November, 1906. "And most of my marriages have held," he says.

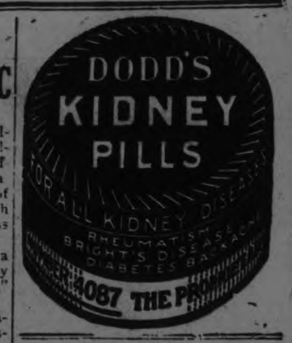

GOES TO JAIL FARM.

Bootlegger Charged With Stealing Goods From a Freight Car.

WINDSOR, Ont., June 28.—(Canadian Press).—Cecil Smith, Windsor bootlegger, is to spend the next three and a half years as a farm hand at the Ontario Reformatory at Guelph. Counsel for Smith, who was known to the police as "King of the Bootleggers," said yesterday that, following the quashing of his application for a new trial by the Court of Appeals, it had been decided not to take the case to a higher court. Smith was convicted of stealing goods from a freight car at Windsor.

ART CENTER IN INDIAN VILLAGE

NEW YORK, June 28.—In the town of Taos, not far from Santa Fe, New Mexico, is an art center surrounded by an old Indian civilization. So famous has Taos become that every years scores of pilgrims both laymen and artists, seek out the ancient village and pay their respects to this new shrine in an old setting. But in spite of curious visitors Taos is still completely untouched by civilization; it is still primitive, aloof, unspoiled, in spite of the "not at home" signs the artists are compelled to place on their doors to prevent interruption, and in spite of the fixed minimum wage for Indian models of fifty cents an hour. The old Tas pueblo still dominates the little village, symbol of the unchanging ways of the Southwestern Indian.—The Mentor.

At 80 Years of Age Was Troubled With Shortness of Breath Palpitation of the Heart And Fainting Spells

Mrs. M. O'Connor, Whitestone, Ont., writes:—"I have been troubled, most of my life, with shortness of breath, palpitation of the heart and fainting spells. I was advised by a friend to try Milburn's Heart and Nerve Pills, which I did, and at once found relief, and I have never had a really bad spell since.

I am 80 years of age and always keep them in the house, and when I feel any symptoms of my old trouble coming on all I have to do is to take a few doses. With the help of your Pills I expect to see many years yet. I always recommend them to any one who is suffering from heart trouble."

Milburn's Heart and Nerve Pills are 50c. a box at all dealers, or mailed direct on receipt of price, by The T. Milburn Co., Limited, Toronto, Ont.

SCHOOL REPORT

The following are the results of the examinations in the Junior room of Warsaw Public School:

Primer, B to A—1 Eva Clifford, 2 Harvey Clifford, 3 Mary Tedford, 4 Ferena Robertson, 5 Kathleen Dunsford.

Primer, A to Junior — 1 Harold Choate, 2 Roger Bowen, 3 Nesbitt Hill, 4 Blanche Storms, 5 Margaret Selkirk.

Primer, Junior to Senior—1 Tom Hawthorne, 2 Rhodah Lloyd, 3 Ivah Payne, 4 Maisie Robertson, 5 Ivan Watts.

Primer, Senior to Junior First—1 James Hawthorne, 2 Pansy Lloyd, 3 Aleitta McQuaig, 4 Laura Payne.

Senior First to Junior II.—Passed: 1 Harold Bell, 2 Kenneth McQuaig, 3 Jean Munro, 4 Dorcas Lloyd (on trial).

Junior II. to Senior II.—Passed: 1 Willie Robertson, 2 Russel Greystock, 3 Mabel McCauley, 4 Aileen Myles, 5 Orvall Watts, 6 Kenyon Choate (on trial).

Senior II. to Junior III.—Honors: 1 Cora Crowe and Albert Selkirk (equal). Passed: 1 Lyall Lloyd, 2 Teddy Rose, 3 Alex. Bowen, 4 Willie Myles (on trial), 5 Johnny Myles (on trial).

Eva "Pat" Hill, Teacher.

"Headaches, Bilious Spells, Are Now All Gone"

Mrs. John Ireland, Nobleton, Ont., writes:

"I was a great sufferer from severe headaches and bilious spells. I tried a number of remedies without obtaining any benefit until I was advised to use Dr. Chase's Kidney-Liver Pills. These completely relieved me, and made me feel like a new person. I am very grateful to Dr. Chase's Medicines for what they have done for me, and you may use my letter for the benefit of others."

Dr. Chase's Kidney-Liver Pills

35 cts. a box of 35 pills, Edmanson, Bates & Co., Ltd., Toronto

HOLIDAY VALUES FOR TONIGHT AND ALL DAY MONDAY

DOMINION DAY

Bargain Annex Open All Day Monday - Entire Store, Men's Shop and Redfern Store, Open Monday Evening

EVERY ADVERTISED SATURDAY SPECIAL SELLING MONDAY AT THE SAME PRICES

Assuming a real Saturday's business for the day before the holiday. Most attractive merchandise and values that are sure to create brisk buying. Come in the morning if possible.

Selling in the Bargain Annex Monday and Monday Night Only

Mill Ends Yard-Wide Curtain Scrims, 10c Yd.

A Mill Clearaway Sale of Curtain Scrim Ends. Practically all are a full yard wide. Colors are cream and white, with self borders. Some ends are just a little damaged. Lengths mostly up to five yards. Come sharp at nine.

ABOUT TWENTY PIECES

New 36-inch Madras Shirtings, 33c

All are guaranteed fast colors. Suitable for ladies' dresses, boys' shirt waists and men's shirts. They come in single and double stripes, in all colors on white grounds.

MILL ENDS OF YARD-WIDE

Double Thread Marquisette, 15c Yard

As mill ends there are practically all lengths up to ten yards. Full yard wide, in cream only, has taped edge, and at this price is away below half-price.

In the Men's Shop

Golfers—Fore!

Proper Golfing Footwear awaits you here. Ventilated Blue Tan Elk Oxfords with crepe rubber sole and steel shank. Leather insoles. Price, $5.50.

Men's Sport Oxfords

Men's Smoked Elk Blucher Oxford with trim of mahogany calf. Bulldog waterproof Crome sole. Priced, $6.00.

SPORT TROUSERS

Flannels and Serge

The season's smart cut in loose, easy English style. Five pockets, belt loops, pearl buttons and cuff bottoms.

Striped Flannel $5.50
Cream Flannel $8.00
Cream Serge $10.00

Monday the Last Day of the Readjustment Sale in the Redfern Shop

Listed here you will find a few of the many price attractions.

VOILE DRESSES $5.00
SILK DRESSES $25.00
SILK DRESSES $12.00
VOILE, GINGHAM and RATINE DRESSES, $3.50
SWAGGER COATS $14.50
TUB BLOUSES $2.50
WHITEWEAR, IN TWO GROUPS, 95c and $1.75

REDFERN SHOP.

Entire Redfern organization amalgamated with the Main Store Ready-to-Wear Dept., beginning Wednesday, July 2nd.

MONDAY'S BIG SUPER-VALUE OF THE DOMINION DAY HOSIERY DRIVE

Children's Solid Color Mercerized Lisle Socks

ONE DAY—MONDAY ONLY

34c Pair

Lovely quality Rolled Top Hosiery for the young folks. Colors are black, white, romper blue, old rose, sand, maise and reseda green. Practically a complete size selection in each color.

REMEMBER TONIGHT THE SENSATIONAL VALUES OF THE DOMINION DAY HOSIERY DRIVE

Today's Big Super-Value Continues Tonight

Ladies' "MONARCH KNIT" ALL PERFECT SILK HOSE

39c Pair

In all the season's most popular colors—beige, sand, cruiser grey, cordovan, black and white.

STREET FLOOR AND BARGAIN ANNEX.

Children's Mercerized Lisle Socks, fancy turn-down tops. All sizes. 50c values, for . . 39c

Ladies' Penman-made Substandard Silk Hose, $1.00, $1.25 and $1.50 values, for 58c, 2 pairs $1.10

Ladies' Silk Hose, all perfects, in colors of black, white, brown, grey, beige and sand 49c

Ladies' Fine Quality Lisle Hose 48c

"Artistic Maid" Extra Quality Silk Hose ... 95c

Boys' and Girls' Ribbed Black Cotton Hose—
Sizes 6 to 7½ 19c
Sizes 8½ to 9½ 23c

Ladies' French Clock Silk Hose 67c

Children's Mercerized Lisle Socks, with colored tops 29c

STREET FLOOR.

The GRESSMAN Company Limited
"The Store of Smiling Service."

CAMPBELLFORD AND DISTRICT

Burnbrae Tug of War Team Still on Top—Performed at Garden Party.

CAMPBELLFORD, June 28.—The Burnbrae tug-of-war team are still the champions of the district, an attempt made at the Burnbrae garden party last night having resulted in failure. Both teams were made up of Burnbrae men almost entirely, two of those who opposed the champions being residents of the English Line community. The champions were captained by their old leader, James Stewart, who has piloted them to so many victories, while George Fry managed the Lannigans, as the opposing team was called. There were only nine, instead of the usual ten men, on each team.

The Lannigans won the first trial bout. This lasted only about 33 seconds, as Rev. J. J. Black, who acted as starter and time-keeper, was unable in the darkness to see the time on his watch. In the next two pulls, in which a flashlight was provided for Mr. Black's benefit, there was no doubt of the result. The champions from the word simply walked away with their opponents, although the latter hung to the rope and were dragged helpless over the damp grass.

Baseball Game.

Three of the best players in the Campbellford baseball team, Will Hume, Barney Eagleson and Les. Shillinglaw, are residents of Burnbrae, and this trio were the star performers in a game which was held as the opening number of the programme. A team from Rylstone played a team from Burnbrae, but the former was reinforced by five players from Springbrook, the best that could be recruited from that village. Dr. George Schnell, from Springbrook, officiated on balls and strikes, and did the fair thing for the six innings which the game lasted. For the Burnbrae team Eagleson did the bulk of the pitching, Shillinglaw held down first base, and Hume worked behind the bat. All three electrified the crowd with their heavy hitting and daring baserunning.

Grant Kerr, the 14-year-old boy who pitched for Rylstone, has a future ahead of him if he cares to follow up the game.

The Rylstones as long distance throwers, where the matter of accuracy is not a factor, certainly excell. Throws from the outfield, with the home plate as their destination, according to all baseball rules, overshot the mark, and the ball came to a stop only where it struck a stump fence, a matter of two or three hundred yards behind the catcher. The field was rough so that there was no judging a grounder, and when a fly ball struck the ground it was a matter of speculation as to the direction in which it was likely to bound. But all things considered, it was a good game, the final score being 11-3 in favor of Burnbrae. The line-up was as follows:

Burnbrae—Eagleson, p and ss; Shillinglaw, 1b; Rannie, 2b and p; Hume, c; Johnston, 3b; Craighead, rf; Anderson, lf and ss; Haig, lf; Little, cf; Hay, lf.

Rylstone—Bateman, 1b; F. Barnum, rf; Burkett, c; Dunk, lf; Bailey, 3b; D. Barnum, cf; Fry, ss and p; Kerr, p and ss.

Umpires—Dr. Schnell on balls and strikes; Thomas Fry on the bases.

A Summer Social

There was a large crowd in attendence Campbellford sending a contingent as usual whenever any special fuction is held at Burnbrae. An excellent supper was served by the ladies and ice cream booths did a land office business. The musical part of the programme was furnished by the Spencer family, the five members of that Orchestra being the father, two sons and two daughters, the most of them appearing in full Highland costume. All kinds of musical implements from the bag pipes to the kettle drum are played by the members but their specialty is Scottish airs.

Rev. J. J. Black who leaves for Orillia will preach his farewell sermon to the Burnbrae and Rylestone congregation to-morrow. A social gathering will be held in the Burnbrae church Mondayevening to give the members of the congregation an opportunity to take leave of the popular young pastor who has ministered to them so acceptably for the past six years.

Strawberries on Sale

Strawberries from a local market, garden were sold in Campbellford yesterday for the first time this year the opening price being 25 cents a box. Local fruit dealers who have been getting berries from outside, at once dropped their price to 15 cents and one merchant offered the remainder of his stock at 10 cents.

Died To-day

Irvine Frederick, a commercial traveller died early this morning at his residence in Campbellford, in his 55th year. Deceased was a prominent mason and is survived by a wife and two sons.

Funeral will take place Monday at 3 p.m. at the family residence in Campbellford, proceeding to Long Garden cemetery.

Weekly Trade Report

WINNIPEG, June 28.—(Canadian Press).—The Weekly Trade Report of the Canadian Credit Men's Trust Association, Limited, says:

HALIFAX — Wholesalers report business unchanged. Retailers on account of more seasonable weather found business improving. Collections fair.

ST. JOHN—Wholesalers report business fairly good. Retail trade continues satisfactory. Collections very good.

MONTREAL, — Wholesale trade reports no material improvement. Manufacturers report fair volume of business. Retailers report slight improvement due to better weather. Collections fair to slow.

TORONTO, — Wholesale trade was imprving but postal strike has stopped orders. Retail trade somewhat improved due to better weather but postal strike having its effect. Collections until strike occurred were quite good.

WINNIPEG—Wholesale and retail trade report no change over last week. Warmer weather required to stimulate trade and improve crop conditions. Collections fair.

REGINA—Wholesale and retail trade report fair volume of business but continued cool weather having its effect. Collections fair.

SASKATOON —Wholesale and retail trade reports business fair. Weather warmer and should have good effect on trade in the near future. Collections slow.

CALGARY—Wholesale and retail trade continues satisfactory with a substantial improvement expected in near future. Collections current accounts met promptly; old accounts fair to slow.

EDMONTON — Business in all lines reported satisfactory. Crops showing good growth following recent rains. Collections good.

VANCOUVER — Wholesale and retail trade fairly good and gradual improvement continues. Collections fair. Employment situation keeping fairly good.

MANY SWIFT STYLE CHANGES.

By HEDDA HOYT.

NEW YORK, N. Y., June 28. — (United Press).—Fashions, like gossip, travel fast. Daily newspapers are largely responsible for this, for today every city and most towns have their newspapers, fashion column, devoted to styles from Paris, Vienna, London, New York and all great fashion centres.

Styles change so quickly that it is only the woman who is a constant reader who manages to keep up with them. Time was when the woman living in the small town could be distinguished from her city sister, but this isn't true today. Demand begets supply and women readers of America demand the latest styles and novelties from their shopkeepers. One can find the same gowns in Gopher Prairie as one finds on Fifth Avenue, New York. It keeps the small town shopkeeper hopping to satisfy his trade.

American women are the best dressed women in the whole world and this is undisputed. While Paris is termed the fashion centre of the world, one can travel one hour outside of Paris and find no resemblance of style. For this reason it is safe to state that America is the fashion centre of the world. Every little American village is a fashion centre which duplicates the current styles of larger American cities. There are no poorly dressed communities in America due to intelligent women reading the daily newspapers.

Styles Changes.

Sleeveless frocks which were worn for street wear last summer will be replaced by frocks with the shouldercap sleeve or the long sleeve. Women of refinement refuse to consider the sleeveless frock for other than evening wear. Even the little shouldercap sleeve, which, though comfortable, is slightly less vulgar for street wear than the sleeveless mode, is deemed in poor taste by better groomed women, except for country-wear, sports-wear and afternoon-wear under a short jacquette or capelet.

Very few women have lovely arms and the needless display of over-fleshy or over-slender arms last season has marked the doom of the sleeveless frock for street wear this year. Many of the most fashionable frocks both in silk and in cotton fabrics feature the long-sleeve which reach to the wrist. Full pleated chiffon sleeves which terminate in a band at the wrist are cool and quite as effective as the sleeveless mode.

Three-quarter length sleeves are shown on many frocks, but these are best suited to the fleshy person. The woman who prefers the short sleeves for warm weather will choose the one which comes over the shoulder, and for street wear she will have a soft scarf of matching material or of self-toned silk crepe or a small cape attachment which takes away the undressed appearance of the short-sleeved frock.

* * *

Sweaters will not be as popular this year as they have been in previous seasons, because of the vogue for the knit dress and the sports jacquette. Many younger women, however, will continue to wear the sweater sports-wear and the favorite type of the slip-on. Knit suits with the tailored blouse are popular for out-of-town wear.

* * *

There is a tendency on the part of well dressed women to get away from the colorful scarf. Plain scarfs with embroidered, fringed or beaded ends are finding favor in the better shops. Appliques of Chinese embroidery on black crepe de chene makes a lovely scarf which though colorful, is not commonplace.

* * *

Tulle, chiffon and net scarfs are being sponsored for evening wear. White net scarfs with appliqued flowers trimming the ends are very effective. Recently the Dolly sisters startled Paris by the youthfulness of their evening frocks, which were simple white net affairs trimmed about the full hemline with huge daisies appliqued to the material. Long scarfs of white net had borders of appliqued daisies. The bodices of their frocks were square cut with shoulder straps of glittering rhinestones. Rhinestones, by the way, are the favorite trimming for evening gowns this season.

* * *

Red and white is a favorite summer sports-wear combination.

NEW BOOKS AT THE PUBLIC LIBRARY

Darkened windows—Rathbone.
Deep in the Hearts of Men—Waller
Behind the Screen—Goodwyn.
Dust to Dust—Osborander.
Mr. Fortune's Practice—Bailey.
Lake Superior Country—Longstreth.
Table Decorations for all Occasions—Tipton.
The Trefoil, Wellington College, Truro, Benson, S.C.
Prophets of Yesterday—Kelman.
Principles of Chemical Engineering—Walker, Lewis, McAdams.
Wanderings in Arabia (2 vols.) — Doughty.
Personal Relation in Industry — Rockefeller.
Policewomen, her Service and Ideals—Hamilton, Mary.
Study of Prose Fiction—Perry.
Study of the Drama—Matthews.
Drama, its law and technique — Woodbridge.
Holy Spirit and the Church — Gore.
Gardening with Brains—Finck.
Statesman's Year Book, 1924 — Keltie.
Cranford—Gaskell.
Prophets Unawares—Price.

Books for Juveniles.

Bab Thorpe, Sky Fighter—Bishop.
Boys' Book of Magic—Carrington.
Indian Boyhood—Eastman.
Treasury of Plays for Children — Moses.
David Blaize and the Blue Door—Benson.
Heroes of Aviation—Driggs.
First Reader, Literature—Treadwell and Free.
Old Greek Stories—Baldwin.
Little House in the Fairy Wood—Eliot.
Indian Heroes and Great Chieftains—Eastman.
In King's Houses—Dorr.
Harper's Book for Young Gardeners
Three Little Kittens—Pyue.
Mutineers—Hawes.
Conundrums, etc.—Cutter.
First and Second Readers—Van-Sickle.
Dutch Twins Primer—Perkins.
Second Reader—Treadwell.
How to Dress a Doll—Morgan.
Tales of Two Bunnies—Pyle.
Myths of the Red Children—Wilson.
First and Second Hearts of Oak Books—Norton.
Great Quest—Hawes.

NEW CALOMEL WORTH MILLIONS

Your liver is poisoning the whole system, causing a tired feeling in the morning, sick headache, bad taste in mouth, sour stomach, indigestion, constipation, kidney trouble, etc. There is only one drug known that acts directly upon the liver, and that is calomel. Because so many people object to the ordinary calomel, it is now put up in a new form, called Tanol Calomel Tablets, which act with a gentle movement of the bowels and no salts or seidlitz powders are needed to remove it from the system, as it is self-eliminating. Get a few of these Tanol Calomel Tablets from the druggist and they will make you feel 100 per cent. better. For sale at Weber's Drug Store, Charlotte street. m.s tf

BEAR HUNT STARTS

ANCHORAGE, Alaska, June 27.—The bear country of the Alaska peninsula has been invaded by 14 hunting parties, each with two to seven men and women. The brow grizzlies are found in great numbers in secluded areas on the Bering Sea Trappers tell of having sighted 20 to 40 bears in a single day's march

The best homing pigeons are bred in Farnworth, England.

PRINCE GETS JOB

KINGS LYNN, England, June 27.—Prince Henry has a job. He has been appointed lord high steward for Kings Lynn and will draw an annual pay envelope of $50. Prince Henry is the third son of King George and one of the first princes in Europe to take a paying job of any kind.

BIRDS GROW ON TREES.

BOMBAY, June 28. — A many-coloured bird that leaves its eggs suspended from the boughs of the trees was discovered by a party of British scientists that returned here recently from the heart of India.

The eggs hatch in mid-air and the birdlings tumble to the ground.

SEA'S GLOW WORMS.

HAMBURG, June 28. — The noctiluca at last are under lock and key! The noctiluca are salt water "lightning bugs," and they have been captured after months of patient effort by Professor Knut Hamdorf of Hamburg. Cooped up in a bottle and taken into a dark room, they glow like fireflies and glow worms.

The Indians believed that a fish buried in the corn hill gave a better yield of corn.

Made in Canada - by the makers of the Silvertown Cord

Without doubt the finest cord tire value at its price. Convince yourself.

Goodrich
COMMANDER
CORD

British Consols Cigarettes and Tobacco

Package of 20 for 25¢
10 for 15¢

The Smoke of a Nation

The Tobacco with a heart

ALSO PACKED IN TINS OF 50

The Economy Package 10¢

624

Paul In Possession

By RUBY AYRES

Copyright, 1924, by The McClure Newspaper Syndicate

The story thus far:

When John Collinge died he left behind him his adopted daughter, Wanda Griffin, a headstrong, passionate and overbearing girl, and his son Paul, with whom he had quarrelled, and who had gone abroad. After the death, Paul comes home for the reading of the will, and to Wanda's surprise she finds she is disinherited, and that he is the heir. Paul dislikes Wanda intensely because of her behavious, and tells her she must leave the house immediately; she refuses, and, in order to stay there, pretends to be ill. One night, however, Paul goes down to the stable and discovers Wanda saddling his favorite horse in order to go for a ride. He orders her to unsaddle the horse, but she defies him. For a while they stay there, each refusing to move. Then the lamp goes out, and they are left in the darkness. Determined to conquer Wanda, Paul catches her in the darkness and kisses her. She breaks away angrily. He complains next day of her to Mrs. Garnet.

TO-DAY'S INSTALMENT.

XIV—WANDA DECIDES.

"I think she must be wrong in the head," Mrs. Garnet said helplessly. "What are we to do with her?"

"I have made up my mind that if she does not get up to-day and behave like a normal young woman, I'll go up to her room and order her up," Paul said savagely.

Mrs. Garnet looked appropriately shocked.

"Oh, but you could not possibly do such a thing!" she remonstrated.

"Could I not? We shall see!"

"At least you will let me tell her what you say," she urged in distress.

"You can tell her what you like," Paul said carelessly. "But if she is not down to lunch, I shall keep my word."

Mrs. Garnet flew up to Wanda's room.

"You must get up, you must get up to lunch at all costs," she told Wanda, who was lying amongst her pillows, reading a book. "Mr. Collinge says if you do not, he will come upstairs and see that you do."

To her amazement, Wanda burst out laughing.

"Poor man! He thinks he's so masterful, and yet he's nothing but a bully."

Mrs. Garnet sat down on the side of the bed.

"Wanda, how on earth do you think this is going to end?" she asked helplessly.

Wanda turned a page of her book.

"I haven't thought about it, Clare, darling," she said sweetly.

There was a little steely gleam in Mrs. Garnet's pretty eyes.

"If he is behaving like a bully, you are most certainly behaving like a baby," she said at last, severely.

Wanda raised herself on her elbow; she looked provokingly pretty.

"I should have thought you would prefer me to stay where I am," she said innocently. "I thought you were enjoying your tete-a-tete meals with him. You seem perfectly good friends."

Mrs. Garnet blushed.

"You are talking nonsense," she murmured. "And, Wanda, is it true that you were down in the stables at eleven o'clock last night?"

"Quite true."

"You must be mad," Mrs. Garnet said again, helplessly.

Wanda laughed.

"Paul was mad when he saw me," she said; "I believe he could have wrung my neck with pleasure. He reminded me that Lion belonged to him, and practically said I was not to ride him."

"Well, doesn't Lion belong to Paul?"

"I suppose so, but I'm going to ride him all the same. I'm going to ride him this morning."

"Then you do mean to get up?"

"Yes, to suit myself. But I shall come back to bed again." She burst out laughing at Clare's puzzled face.

"Why need you worry your head?" she asked lightly. "Aren't you happy and comfortable? You looked as it you were last night when I passed the drawing-room window, but I do think you might have found something a little more up-to-date to play to him than that old thing about the Mill Stream."

Mrs. Garnet looked annoyed.

"Were you out in the garden watching us then?" she asked with exasperation.

"I'm afraid I must plead guilty."

Mrs. Garnet rose with dignity.

"I am very much annoyed with you, Wanda; very much annoyed," she said, and walked out of the room.

Wanda lay still for some moments, her dark eyes fixed on the ceiling, and her brows puckered thoughtfully, then with a little smothered exclamation she rose and began to dress.

Although she laughed at Paul and called him a bully behind his back, she was a little afraid of him in her heart, and, as usual, her method of hiding fear was open defiance.

It was a dull, dreary looking morning, and she had no real desire to ride Lion, save inasmuch as it would annoy Paul.

It was true that she had slept badly, excited and overstrung as she had been by the scene with him in the garden.

"And it was all so silly," she thought in vexation as she vigorously brushed her bobbed hair. "Quite as silly as my quarrel with his father. Oh, dear, why can't I be amiable like other girls; why can't I behave?"

Next Issue: Lion.

OLD PHOTOS

Just look through the album, that famous old album that mother and dad used to keep. You'll laugh till you cry at what catches the eye. View the pages and "read 'em and weep."

Ah, those were the days when the tin types were made and your parents were proud as could be. They stood to be snapped, rather solemn and staid, and the pictures are funny to see.

Dear Mom in a dress that was puffed at the sleeves. Old-fashioned is all you can say. But time has not changed her; she firmly believes it was better than gowns of today.

Then dad in a derby that perched on his head and a coat that was up to his waist. A haughty Beau Brummel is what people said, for in those days such things were in taste.

Together they stood; olden sweethearts, you know. The queen of the day and her king. Such tin types, it seems, after all go to show just what changes time's passing can bring.

SANTAL CAPSULES MIDY
Easy to Take—Quick to Relieve
CATARRH of the BLADDER
Each Capsule bears name MIDY
Beware of counterfeits

SISTER MARY'S KITCHEN

By SISTER MARY

Four tablespoons shredded pineapple, 1 shredded wheat biscuit, 1 cup consomme, 1 cup cooked vegetable salad, 4 ounces broiled shad with lemon juice, individual mold of cucumber jelly on bed of watercress, 1 new potato with minced parsley, 2 tablespoons string beans, 2 toasted gluten muffins, 1 bran roll, 1 pint skimmed milk.

Total calories, 1081. Protein, 274; fat, 299; carbohydrate, 508. Iron, .0179 gram.

In making your vegetable salad arrange the vegetables in neat sections. The eye must be pleased in order for this salad to be a success. The salad as calculated was made of two tablespoons asparagus heads, two tablespoons diced carrots, one tablespoon new peas, one tablespoon string beans and two tablespoons diced beets on a bed of lettuce. Two tablespoons lemon juice seasoned with salt and pepper and a bit of onion juice was poured over the whole.

Cucumber Jelly.

Two medium-sized cucumbers, 1 small onion, 2 stalks celery, 2 tablespoons chopped green pepper, 1 tablespoon lemon juice, ½ teaspoon salt, ¼ teaspoon pepper, 1 tablespoon granulated gelatine.

Pare and slice cucumbers. Cook cucumbers, onion, celery and pepper in two cups of water until the cucumbers are tender. Rub through a sieve. There should be two and one-quarter cups of puree. Add lemon juice, salt and pepper and bring to the boiling point. Pour over gelatine softened in cold water and turn into four individual molds. Let stand on ice until cold and firm. Unmold and serve.

Total calories, 203. Protein, 71; fat, 12; carbohydrate, 120. Iron, .0008 gram.

Four tablespoons shredded pineapple, 1 shredded wheat biscuit, 2 crisp pieces broiled bacon, 1 fried egg, 1 cup consomme, 1 cup cooked vegetable salad masked with 2 tablespoons mayonnaise, 2 sardines, 1 cup cream of asparagus soup, 4 ounces broiled shad with 2 tablespoons lemon butter, 3 new potatoes in cream sauce, cucumber jelly on watercress with 2 tablespoons French dressing, 2 tablespoons string beans in cream, 2 pieces toast, 1 tablespoon croutons, 2 slices rye bread, 2 dinner rolls, 1 tablespoon currant jelly, 4 tablespoons butter, ¼ cup cream, 1 pint whole milk, 1-6 lemon meringue pie, 1 strawberry cream puff.

Total calories, 4015. Protein, 422; fat, 1802; carbohydrate, 1791. Iron, .019 gram.

The sardines can be used with the rye bread as sandwiches to accompany the vegetable salad. Remove the skin and backbone before using. The fish can be worked to a smooth paste with lemon juice or the flat sardine simply sprinkled with lemon juice. The food value will be the same.

Don't forget to fry the egg "gently." Intense heat and quick cooking will make the white tough with an uncutable brown coating on the under side of the egg.

Either the pie or the cream puff can be chosen for the luncheon dessert. As fish is present in both the luncheon and dinner menus a dessert with fruit flavor is desirable.

THINGS THAT NEVER DIE

Peculiar experience of a certain fiction writer: He had a rush order from a magazine, so he went far into the Canadian woods to write the story—a novelet. Out in the woods, two days' trip from even a village, his typewriter broke down.

The fiction writer tried writing with pen and ink. Then he made the curious discovery that he couldn't get his brain functioning to write unless his fingers were touching typewriter keys. This is a not uncommon experience of all writers, including newspapermen.

The typewriter, for all practical purposes, has become a definite and indispensable part of their bodies.

Some writers sit down at the typewriter and rattle off several hundred words that go promptly into the wastebasket, just to start their brains functioning.

What would Babe Ruth be in baseball if he didn't have a bat? He is not Babe Ruth, the popular idol, until he gets his fingers wrapped around a bat. The bat has become a definite part of his physical expression of himself.

The greatest violinist is an ordinary man unless he has a violin in his hands. He cannot express himself without his violin, any more than a bricklayer can express himself without bricks or trowel and mortar.

The gold beater is a man of phenomenal skill—but the skill is absent unless he has his beaters and other instruments.

The famous creative architect, Louis H. Sullivan, once commented that all inventions are merely an extension of man's fingers. The shovel, for instance, is simply an extension or elaboration of the cupped fingers and palm. A pair of ice tongs is an extension of lifting human arms.

The body of man is a machine for expressing himself and his function or purpose in this life. So are shovels, typewriters and other inventions which man has added to assist his body.

It makes us wonder whether, when death comes, the Real Self is affected any more than when a shoveler breaks his shovel. The force that handles the shovel continues. That force is man's spirit or soul. The same force uses the physical body as its machine or tool. Death eliminates the worn out or damaged machine. The guiding force lives on.

MATERIAL FOR GOOD OR BAD

He was a young fellow, perhaps nineteen years of age. He had a brick-red, round face, tanned by sun and weather, and a perpetual grin that kept most of his teeth exposed. An old, inadequate cap covered part of his head, and his worn clothing and rough, heavy, dusty shoes bore marks of much travel. He shifted from one foot to the other as he talked. From his right elbow protruded a mass of ragged inter-lining, a portion of the torn right sleeve of his coat, and his back was bowed under the weight of a heavy gunny sack, stuffed to the limit, with the barrel of a long shot-gun sticking out of the top.

We met him on Charlotte Street, about half-past ten o'clock, one Saturday night. Halting us in a dark portion of the sidewalk, he asked unexpectedly, "Do you know where Mary White Lives?" (This wasn't the name, but it will serve the purpose of this tale). We didn't know, so we asked him where she lived, and he said, 'On Park Street.' When we pointed out that he was just coming away from Park Street, he said he had just been there, and couldn't find her. So we asked him the number of her house, and he said he had forgotten it. It was written down on a piece of paper for him, and he had lost the paper.

By the aid of a city directory, and the kindly offices of the telephone, we finally located the address of the lady, whose "man," as he expressed it, "was a sort of a gypsy," and had recently moved to the other side of the river. "Is that far?" he said, tiredly, explaining that he had walked that day from Haliburton, and if he wasn't able to locate Mary and her "man," he would take the midnight train to Havelock. We suggested that he call at the Police Station, but that evidently didn't meet with a bit of approval from him. Finally, we jotted down an address that might help him out, but he couldn't read or write, he said. With the paper to show to some passer-by, if he got lost, which was quite likely, he made off into the darkness, favoring a sort foot.

There isn't any moral to this tale, perhaps. There he was, a weary, poor creature, rough and unlettered, making his way by night to the home of people who were described by the guardians of the law as "the kind that move every month." With his gun, and his weariness, and his weak ways, he was ready material for any sort of mischief that might come along. It all depended on whoever got to him first, and evidently nobody was bothering with him. He would herd with the people who would be kind to him, another potential factor for wrong-doing in the underworld life of any city. And yet he wasn't a bad chap. He called back "thank you, very much" as he disappeared into the shadows of a dark street.

LEAGUE OF NATIONS

A proposal for a national referendum on the question of United States membership in the League of Nations was approved last night by the platform committee of the Democratic National Convention, by a vote of 34 to 16.

No remedy can cure all ailments of the human body, but an immense number of people suffer from aches, pains and diseasesymptoms when their real trouble is lack of iron in the blood. It is the iron in your blood that enables you to get the nourishment out of your food. Without iron your food merely passes through you without doing you any good; you don't get the strength out of it. There is one universally known tonic that has helped thousands because it contains iron like the iron in fresh vegetables and like the iron in your blood.

NUXATED IRON

is an eminent physician's best blood prescription, standardized. It is recommended for all anaemic and run-down conditions. It has helped thousands of others. It should help you. Ask for it at any drug store.

MADE THE FIRST "BANJO CLOCK."

Visitors at the United States Capitol are generally shown the Willard clock, which has been doing service in Statuary Hall for many generations. This was made by Simon Willard of Massachusetts, who is credited with being the father of the American clock industry. He died in 1794, after having gasped the words "The old clock's run down." He had spent a lifetime in making clocks, and it is said that there are a few of his old clocks still ticking away. He was an old man when he was commissioned to make the clock for the Capitol, and wn le working at that he and President Jefferson became warm friends. Willard originated what is known as the "banjo clock," which he patented by the advice of President Jefferson, who predicted what proved to be true, that this form of clock would become very popular.

1804.

Prof. Fisher says the buying power of the dollar is somewhere around 69 cents compared with its pre-war purchasing power. That's true.

And yet an American silver dollar worth $12000 was found recently in Lancaster, O. It was one of the famous issues of the year of 1804. Only seven others are known to be in existence. Its value is in its scarcity. That's about all there is to any value.

An acre of grass should yield one to two tons of hay.

NEW 'BUS STARTS LAKEFIELD TRIP

Will Likely Bring a Boom in Tourist Traffic to the Lakes.

LAKEFIELD, June 28.—Stoney Lake bus No. 2 has appeared and is similar to bus No. 1. The new bus will connect with the C.P.R. train a manner similar to the first bus, but will go north via Young's Point, Kawartha Park and Burleigh Falls. With this first-class service, and the greatly improved C.N.R. train service and the consequent advertising which is being widely done by both railways, there is likely to be a decided boon of the lakes this season. This is a decided "boost" for the lakes of the Kawartha chain, especially for the three nearest the village—Katchewanoonka, Clear, and Stoney Lakes.

Wedding Guests.

Out of town guests at the Charlton-O'Neill wedding on Tuesday included Mr. and Mrs. Picard, of Montreal; Miss Olive Northcott and Mr. Douglas Logan, of Fraserville; Mr. Hebert Maloney, of Rochester; Mr. and Mrs. Myles O'Neill, Master Terry and Miss Eileen and Mr. John O'Neill, of Bancroft; and Mrs. George Maloney and Mr. John Hynes, of Peterboro. The groom's gift to the bride was a sunburst, and to the bridesmaid a rope of pearls, and to the groomsman a gold tie-pin set with pearls. At the wedding breakfast, which was served at the home of the bride, Rev. J. J. Garvey proposed the health of the bride.

Congratulations.

The following extract was taken from the Fort William notes in the National Drug News print:—"We congratulate Miss Jessie M. McGregor of Fort William, who passed with honors in the senior examinations of the Ontario College of Pharmacy recently. Miss McGregor is a daughter of the late Mr. and Mrs. James McGregor, formerly of Slate River Valley and later of Fort William. She was a student at the local collegiate and received her public school education at Slate River. She is a sister of Mr. J. McGregor and Mrs. W. Telford, 237 Heron Street, Fort William. Another sister, Mrs. Northey, of Lakefield, is also a graduate of the Ontario College of Pharmacy. Miss McGregor finished serving her apprenticeship with Mr. Frank Spence, M.P.P., last July, and attended the next session of the College of Pharmacy."

Miss McGregor is spending the summer in the village with her sister, Mrs. E. H. Northey.

Ladies' Aid Met.

The Ladies' Aid of the Methodist Church met on Tuesday week at the home of Mrs. Murphy where a pleasant afternoon was spent. Refreshments were served.

Personal Mention.

Mrs. Hearn, of Peterboro, was the guest of Mrs. John Northcott last week.

A. M. FitzGerald, of Toronto, spent the week-end with his parents, Mr. and Mrs. H. G. FitzGerald.

Rev. and Mrs. Walter Cox are spending a few days with Mr. and Mrs. J. C. Strickland at McCracken's Landing.

Mrs. Southworth was seized with a stroke of paralysis on Thursday and her condition is very serious. Her daughter, Mrs. Bertha Moore, arrived from Campbellford; also three sons—one from Campbellford, one from Frankford, and another from Omemee.

Roland A. Lewis, of Toronto, was in the village on business on Wednesday.

R. G. Lawler, of Norwood, is presiding over departmental examinations in the village. J. M. Simpson is in Norwood engaged at the same work.

Mr. and Mrs. George Merson and Mrs. Laurence Graham are visiting Mrs. Gordon Smith at "Shota," Stoney Lake.

Mr. Fred Brown, who has been seriously ill, was taken to the hospital in Peterboro on Tuesday.

Mrs. Chas. Crawford has returned from Peterboro where she spent a few weeks with friends.

FORD.

Henry Ford sails serenely even during a business slump. In May, when the steel industry was sagging to 50 per cent capacity and the auto industry in general was inspecting its live preservers, Ford sold 209,601 passenger cars and trucks. That's about two and a half million a year.

Many wonder at Ford's success. And yet it's all based on a very simple principle—selecting a useful device that everybody needs and wants, and then manufacturing it as a popular price. Ford isn't the only one who has cleaned up millions this way.

HOW DESERT VEGETATION SURVIVES

NEW YORK, June 28.—The common creosote or greasewood, which grows a bush from four to ten feet above the ground, has roots that go down in the sand some twenty or thirty feet and spread out in every direction. These roots have a bark that is very thick, pulpy and water holding. These are the reservoirs that gather and store water the wet season and feed it out slowly to the plant above ground in the dry season The leaves are thin and small, they have a way of hanging edgewise to the sun to prevent evaporation and they are shellacked or varnished so that not a drop of moisture can escape through them.

Strangest of all is the device of this bush to ward off browsing desert animals. The leaf holds sap. To the taste it is violently acid and astringent. The Indians use it to cauterize bullet wounds or cuts. When swallowed it proves not only emetic but cathartic. It is poison. Not an animal on the desert will touch it.

The wild gourd has a reservoir like an enormous turnip; another plant has a half-wooden bulb, looking like a hornet's nest, that is a water holder. Everyone of the growths has a bitter sap and every one of them is armed with spines, thorns, sharp points. It is impossible to touch them without being pierced. Everything on the desert has to be fortified or it will quickly perish; for of all places on earth it is one of savage conflict. The struggle for existence there is fierce, hence the development of peculiar character through conflict and the strong impulse to survive.—John C. Van Dyke in The Mentor.

SMART HAT.

A smart little hat is bound and banded with black and white plaid silk and worn with a long flowing scarf of the silk.

"GMC Trucks Are Seven Steps Ahead"

Where Roads Are Heaviest and Traction is Poorest—Haulers Use GMC Trucks

GENERAL MOTORS TRUCK COMPANY OF CANADA LIMITED OSHAWA, ONT.

A. BROWN & CO.

383 Water Street Dealer Phone 126

General Motors Trucks T524

The Love that never Dies

You can buy Independence

—financial independence in old age and freedom from worry in the present,—by making small payments nicely adjusted to your age and circumstances.

No good citizen would sell his independence if he knew it, but each day that he lives without providing for the future, he is truly selling—on the installment plan—his most precious possession.

Some day he will have to surrender his independence, or his family may have to make good his default when he dies.

Life Insurance is the solution of this problem,—safe, scientific, secure in every way.

Why not call in the Life Insurance Man and discuss this vital matter today?

—Life Insurance Service

ON LABOUR-SAVING DEVICES

Marriage is usually entered into on the theory that it is a partnership affair. By partnership, it is generally understood a fairly equal sharing of responsibility and labor, so far as possible.

A woman expects her husband to deliver the material results of his labors without complaint. She also feels that she has a right to such money as is necessary for herself and children. In return, she understands that she is to manage the home equally as well and without complaint.

Hardly without one knowing it, times have changed in respect to household tasks. When our grandmothers kept house, they had the help of servants. Nowadays the servant question has become so much of a problem that the average housewife has long since given up, and is doing the work all herself. This transition has taken place more or less gradually, so that the housewife in many instances, and certainly more frequently her husband, fails to realize that she is trying to cope with a situation which her grandmother would have considered hopeless. She is trying to do single-handed that which her grandmother accomplished by means of at least one servant.

It, therefore, becomes vitally important that the modern housewife make use of every labor-saving device of which she can avail herself. Long ago the man of the house surrounded himself in his office and factory with labor-saving and time-saving devices, and, irrespective of change in the labor situation, he has acquired the use of labor-saving devices as a matter of course. The fairest-minded husband would be shocked at the indifference with which he is permitting his partner—his wife— to go on day after day, year after year, coping with an almost impossible situation, with comparatively few household labor-saving devices.

A comparison of this kind serves to show the husband how wholly unfair he is, even though he is so thoughtlessly, in not realizing how unequal the partnership has become. Ultimately the wife comes to feel that possibly she is a failure. She does not seem able to hold her own end of the bargain. Her strength is not equal to the task.

The Solution.

The washing machine and the electric cleaner, the electric iron and the electric fan are fairly familiar to all housewives. Their use, however, may be greatly improved by a study of the conditions under which they are used. A small equipped laundry with convenient outlets for hot and cold water, a well-drained floor, good light and ventilation; electric sweeper so situated that it can be used at a moment's notice without carrying it up and down stairs. Many housewives now have a cleaner on each floor. Electric fans should be equally accessible. As already spoken of in another article in this paper, the electric dish washer is very rapidly coming into its own. This will save the housewife many valuable hours in the course of a year, and make her housework many per cent easier.

The electric percolator, toaster and iron are well known, but should be used to an even greater extent. The kitchen utility motor is a valuable addition, and will save the housewife much aggravation caused by dull knives. The electric whipper will be found an invaluable aid, as it does produce better and quicker results without the tiring grinding of the old-fashioned contrivance. "The Electric Susan" can be used to greater advantage in kitchen, dining-room, sewing-room or bedroom. It provides several electric outlets for various devices without the necessity of running separate cords to the wall plug.

The Suction Fan.

This highly efficient apparatus, as covered in another article, makes possible constant ventilation of the entire house without affecting the heat of the home. Kitchen odours, which would otherwise prove very objectionable, are done away with, and the housewife is assured that the room in which she spends the largest part of her time will be one of the pleasantest rooms in the house. Considering the fact that times have changed so radically as regards the servant problem, thus making the greater use of electrical devices imperative, it is quite logical to assume that some attention should be given to the placement of convenient outlets. No husband who is employed in a shop would think of running a long cord across the floor of the shop to the other side of the room to plug in for an electric drill or other piece of bench apparatus. He would consider such a procedure as but a temporary makeshift, and in no way compatible with shop efficiency.

Ponder on a few such thoughts as these, and you will see why it is that woman with her present-day lack of household help should be given, if anything, more consideration than he man in his shop.

A LITTLE OF EVERYTHING

But even there the Soviet creed is gaining many converts.

* * *

Amid the frantic pealing of church bells and shrieking whistles, General Eugenio Martinez rode into Vera Cruz at the head of his victorious troops.

In the Plaza were gathered thousands of the townspeople. In front of them was an auto, from which rose a staff flying a huge red flag. It bore the emblem of the sickle and the hammer—radical symbol.

Martinez passed into the Hotel Diligencias to review the passing columns. The end of the line came. The general disappeared.

Heron Proal, leader of the Vera Cruz Reds, took his place.

He spoke of the joy of the workers that once more their comrades ruled Vera Cruz. Then he invited all to a demonstration in the Plaza that night.

* * *

A band was playing in the centre of the Plaza. 'Round and 'round circled the youth of the city.

Proal mounted to a balcony. About him was a forest of red flags.

Cathedral bells rang wildly, their ropes pulled by zealous Reds. Proal's hand rose. The bells stopped, the band became silent. Proal began his speech.

He cursed capitalism and religion in terms too foul to print. He invoked every base appeal to class hatred.

Frantic cheers rose from the ranks of his followers. The chimes rang out in wild acclaim.

The Government, since then, has ordered such meetings suspended because of protests.

Yet the same scenes were witnessed following the entrance of Obregon's victorious warriors into Orizaba and Cordoba.

* * *

American intervention is bound to come.

So the better class of Mexicans believe.

Many of them desire it. So do the resident foreigners.

Both see a menace looming over the country that is more dangerous than revolution.

And it is Bolshevism.

* * *

Despite the alluring promises of agitators, the Mexicans are sick of war.

In Celaya, I asked my coach driver why there were so few volunteers in the army—why the people did not seem to take interest in the war that is supposed to be raging.

"Why should we fight any more?" he asked.

"We are tired. We are sick of fighting.

"We have seen our labor go for nothing, our fathers and brothers killed. We have endured starvation, wounds and threats of death.

"The farmer has seen his produce taken away by armed men who paid nothing. My horses were taken from me to serve the army.

"And all for what? To help some man who desired power to reach his goal.

"Once the cry of 'Liberty, Justice and Equality' stirred the people's hearts. But that day is gone forever."

MILLIONAIRE.

You can be a millionaire for a day. In the most exclusive district of Boston, a millionaire's home has been purchased by Alexander Bannwart, who has an entirely new scheme for making money.

The mansion—including all its lavish furnishings, butlers, maids and other servants—is for rent by the day or even by the hour. The rental for an afternoon of bridge is $50.

This fellow Bannwart is evidently a shrewd psychologist. Human nature is on his side. He is first in a field that will be widely developed. How easy it is to make money—if you have a new idea.

BROADWAY.

The lure of Broadway is interfering with factories at the outskirts of New York City. Workers want jobs near the Gay White Way. Some are reported to have quit the factories because they got bored during lunch hour. A different sort of job near Broadway may pay less, but it's closer to excitement and gayety.

This is human nature, and it is the thing that is preventing a general exodus of factories and mills from large cities to small towns. What percentage of the population—employers as well as employed—is more intent on a good time than old-fashioned work?

HEINIE.

The Germans are getting ready for something. Just what, isn't clear. But the government centred in Berlin is spending less than it's collecting in taxes and so on—saving as much as five million dollars a week.

This results from the 20 per cent increase in taxes.

The European situation begins to look more promising, with money piling up in Germany for reparations. Or will it be used for that?

BUGS.

German farmers are less interested in reparations and finance than in the potato bug which is marching from France to invade their fields. Quarantine is being established along the border. It's charged that the A.E.F. brought the potato bug into France. That is not improbable. It might have been by way of revenge for French cooties.

The potato crop is the mainspring of German agriculture. Quite naturally, Heinie is more worried about the potato bug than our south about the boll weevil.

COTTON.

The available supply of cotton favors the southern grower. Traders in New Orleans estimate that the cotton carry-over at the end of the season, July 31, will be between 1,600,000 and 2,000,000 bales. The carry-over on the same date in 1923 was 2,573,000 bales.

And the price end of the law of supply and demand works 24 hours a day.

WAGES.

England is working more under the labor government. She has about a million unemployed. But this is a quarter million fewer than at the beginning of the year.

What's equally important to the English dinner-pail carrier is that the cost of living over there is only 70 per cent higher than before the war. In America living costs are more than twice as high as in 1914, despite lower estimates by corporation statisticians and others.

Wages, by the way, in the basic English industries rise or fall as the cost of living goes up and down. Organized labor takes care of that, has it written into its agreements with employers.

40,000,000 COLLECTED.

TORONTO.—A total of 40,000,000 salmon trout eggs have been collected during the last season by the Department of Marine and Fisheries in Lake Huron, Georgian Bay and Lake Superior.

It is a fallacy that cutting off a man's beard will prevent his head from becoming bald.

NEWS FROM TWEED.

Recital Last Evening Was Enjoyed by Large Gathering—The Programme.

TWEED, June 28.—Music lovers enjoyed last evening listening to Miss Pratt's piano pupils. Tweed is very fortunate in having an artist of Miss Pratt's ability to train the girls and boys. Dr. Locke assisted in the programme. A solo by Mr. R. H. Elliott was well received. The pupils all did splendidly. The evening was in charge of the Ladies' Aid of the Methodist church.

Following is the programme:

Duet, Poet and Peasant (Suppe) —Misses L. Pratt and L. Garrett.

Valse Brilliante (Ochmler) — Norma Rowe.

Sounds from Ringing Rocks (Walters)—Harold Way.

Santa Claus' Guard March (Krogman)—Vyoyan Kindred.

Vocal solo, That's What God Made Mothers For—Mr. R. H. Elliott.

The Two Larks (Leschetizskv)—Lillian Ketcheson.

Messengers of Spring (Spindler) —Bessie Donneily.

(a) At Evening (Sartorio), (b) A Curious Story (Heller)—Edith Rowe.

Vocal solo, Last Night (Kjerulf) —Miss M. Kindred.

Duet, Hand in Hand March (Ducelle)—Ethel Kerr and Miss Pratt.

The Fawns (Chaminade)— Lois Garrett.

(a) By the Sea (Posca),, (b) Humoresque (Levine)— Margaret Nickle.

Violin solo (Selected)—Dr. A. C. Locke.

Valse in E. flat (Durand)—Eileen Hinds.

Andante and Rondo Capricciose (Meldellohn)—Madeline Kindred.

Dance of the Brownies (Kamman)—Irene Reeves.

Duet, Flying Doves (Heins) — Edith and Norma Rowe.

God Save the King.

Funeral Yesterday.

The funeral of the late Mrs. Mable F. McDonald took place yesterday afternoon in the Presbyterian church. The church was filled with many friends and Rev. Dr. MacTavish spoke with such reassurance and faith of our heavenly home. His text was Rev. 4:1, "After this I looked and behold a door was opened in heaven." First he told us of the recorded openings of that door through which we hope to pass. According to Milton it opened long, long ago that Satan and his angels might be ejected. Then Satan began his nefarious work on earth tempting our first parents to sin. and filling the earth with woe. Until God gave to mankind the promise of the Messiah. So the door opened again that Christ might come to earth to live, a man among men, teaching man to overcome the devil and his works. After thirty years when Christ was baptized of John in the Jordon, the heavenly door opened that the spirit of God in the form of a dove might come down to strengthen and assure the faith of the believers. After the crucifixion it opened to receive Him home, His work on earth completed. When a shepherd wishes to take his flock to a new pasture, instead of driving them he picks up one small lamb and carrying it starts away. Its mother follows, then little by little the others. Dr. MacTavish very beautifully showed us that God had taken Christ, the Lamb, home in His arms that we might all follow. Once again the door of Heaven opened that Christ might send down the Comforter,, the Spirit of Truth. Glimpses through the door show us there is no night there, for God Himself is light and sun. Neither is there pain nor sinning. But there is an inheritance incorruptible and undefiled, that fadeth not away, reserved in heaven for us.

Mr. Wight assisted Dr. MacTavish in the service.

Mrs. MacDonald grew up in Tweed so that her death comes as a personal loss to all, and her son Donald and her many relatives have the sincerest sympathy of their friends.

Dance Last Night.

A middy blouse and shirt sleeve dance was held in the Tweed opera house last night. Fay's five-piece orchestra from Rochester supplied the music and a merry evening was spent.

INTERESTING FACTS

Get under cover if possible when a thunder storm is threatened.

The receipts from the Panama Canal last year were $17,271,855.

Minnesota is the Sioux word for cloudy or smoky water.

There are only four distinct tastes —bitter, sweet, salt and acid.

The fox can bleat like a lamb and mew like a cat.

The eel only produces eggs once in a lifetime.

American collectors sent home art works valued at $10,000,000 from Great Britain alone last year.

The largest lodge of Elks is Brooklyn Lodge, No. 22, with approximately 11,636 members.

The United States adopted standard time in 1883 on the initiative of the American Railway Association.

The length of the trunk in man is more than one-third and less than two-fifths of the height.

More than 6,000,000 persons in this country engage in hunting during the open seasons.

ADVENTURES OF THE TWINS

By Olive Roberts Barton

MISTER BUNNY'S NEW SHOES

Nick went outside and tacked up all the wires.

"I want to buy one of those new things,' said Ringtail Coon, coming into Mister Bags' store on day and marching up to the counter.

"What new things?" laughed Nancy. "Do you suppose we sell old things in this store, Mister Coon, now do you?"

Mister Coon looked kind of sheepish as he answered, "Oh, excuse me. I know that of course. But I mean one of those extra new things where you have to tack sticks on your chimney and have a lot of boards and wires sticking up into the air."

"Oh, you mean a radio set, don't you?" said Nick.

"Why, yes," said Ringtail. "I guess that's it. There's a little wooden box full of twists and knobs and screws and enough gimcracks to start a hardware store. And you set it on a table and turn something and it sings and talks and plays music and everything like that."

"Yes, that's a radio set you are talking about," said Mister Bags. "And you came at exactly the right time, for I have a fine one I just got in today. Here it is in the showcase. It costs two dollars."

"My, my That's a lot of money," exclaimed Mister Coon. That's about my entire fortune. Couldn't you make it a little cheaper, Mister Storekeeper?"

"Well, I might let you have it for a dollar and ninety-nine cents," said Mister Bags thoughtfully.

"All right!" said Ringtail Coon. "I'll take it."

And then there was a busy time for everybody.

Nick and Nancy went home with the coon gentleman and up to the place he lived in Old Oak Apartments.

Nancy sat on the sofa and looked at Mister Coon's photograph album and Nick went outside and tacked up all the wires and queer wooden things to the tip top branches of the oak tree.

Pretty soon everything was fixed and Nick showed Misteer Coon how to run it.

"If you want to hear somebody making a speech in New York, you turn the little knob this way," he said. "And if you want to hear some music in Chicago, you turn it that way."

"Goodness!" gasped Mister Coon. "Isnt' that just wonderful! New York must be a mile away."

"It's hundreds of miles," said Nick.

"You don't say so!" exclaimed Mister Coon.

"Yes sir!" said Nick. "It is. And if you like you can hear things from away acros the sea. You can get Africa where the lions and tigers live just as easy as anything."

"I'd rather not,' 'remarked Ringtail uneasily.

"That's all right" said Nick. "You can listen to anything you like." So he turned the little knob and instantly a band started to play so loudly hat Mister Coon jumped.

"Whats' that?" he cried, running to his window and looking out. "I didn't know this was circus day.'

"It isn't," laughed Nancy. "It's all coming out of your new radio set."

"Well, I declare!" grinned Mister Ringtain Coon. "Isnt' that fine, though! I'll write some invitations and ask all my friends in to a party."

(To Be Continued)

RADIO NEWS

WANT CHILEAN RADIO.

German financiers have put in a bid for 11 radio stations in Chile at a cost of $1,385,000. British Marconi type stations are now in use there and there has been public demand for a change.

NO RADIO FOR BEACH.

Bathers at Bournemouth beach, England, must enjoy themselves without radio, for the town council will not have the aerials mar the beauty of the resort. And there is a wonderful broadcasting station nearby!

TEST RADIO FOR SCHOOL.

Now Oakland, Calif., is experimenting with radio for public school education. Following the experience of the New York schools, the Oakland school board has taken up lectures and other subjects through broadcasting station KGO.

RADIO DIRECTS TRUCK.

Station WOC, Davenport, Ia., is guiding a radio equipped truck to the Pacific coast. Weather and road conditions will precede the truck on its way, while concerts received through a loud speaker will entertain crowds at the tourist camps.

CHURCH HAS PROBLEM.

Attorney General Griffith of Kansas has the problem of deciding whether interference with radio sermons violates the state law against interference with religious worship. It was put up by the members of a little church at Norway, Kas., when sermons it received from Omaha were being interfered with by a closer station.

FRENCH FARMERS FALL.

France is going to have a broadcasting station for farmers only. It is to broadcast from the south of France, spreading farm news especially and relaying the concerts of Paris and London broadcasters.

ATLANTIC CITY ON AIR.

Radio fans will enjoy the pleasures of Atlantic City through station WIP, Philadelphia. A remote control station on the steel pier will be connected by direct line wire with the broadcasting station at Philadelphia.

CLUB RADIO MEET.

Dallas, Tex., radio amateurs recently held their meeting by radio. Bad weather caused the amateurs to stay at home and still attend their regular meeting.

OPERAS BROADCAST.

Cincinnati will broadcast the operas and band concerts given at the zoo, through station WLW, every Monday evening. The weekly programme will begin June 23.

WORLD'S LARGEST.

What may be the world's largest radio transmitting plant is being built at Hillmorton, near Rugby, England. Sixteen masts, 820 feet high, will carry the antenna on a site of 960 acres. The plant is expected to effect communication with India and Australia.

ANY SET CHEAPER?

Berlin residents can buy a midget radio set for $1.75. The antenna can be placed in the owner's hat, so that the set can be carried anywhere.

MAKING MONEY MAKE MONEY

Brief but Important Lessons in Finance, Markets, Stocks, Bonds and Investments.

The most effective way to cut manufacturing and office costs is to cut labor costs.

Cutting labor costs is the most effective way of paring expenses because labor represents the largest percentage of expenditures in most all businesses. Cutting labor costs does not mean dismissing a large force of employees, necessarily. It does mean getting them to work with a little more vim and satisfaction and in such a manner turning out a better product and in larger volume—thus reducing the unit cost per article.

Such co-operation has been secured by many manufacturers through recreational activities and by giving their employees certain pride in their work because of the high quality of the product. Other manufacturers have established competition in their factories to lower their labor costs per article.

NEW REGULATIONS.

United States' Immigration Law Will Make Difficulty For Sarnia Folk.

SARNIA, Ont., June 28.—(Canadian Press).—On July 1, the new American immigration regulations come into force, which will make access to the United States for some people of this district a matter of more difficulty. The red tape has been lengthened and those of Sarnia who were born in Europe will not be able to come and go at will on the American side of the St. Clair River. Just what the new measures required by the American immigration department are, Henry W. Diederich, United States Consul here, was unable to say yesterday as detailed particulars had not been received by him. Mr. Diederich is afraid that free and easy movement across the St. Clair River for the European born will no longer exist, no matter what the length of their residence in this country. In the first place the control has been moved from the Immigration Department to the Consulate. Mr. Diederich thinks that while European born people may still be able to visit Port Huron as heretofore without special difficulty, they will have to get vises from the Consulate here if they want to go outside Port Huron, as, for instance, to Detroit.

SOME POULTRY POINTS

SELECTION AND MATING ARE BOTH OF MUCH IMPORTANCE

Does "Like Beget Like"—The Question of Selection—Inbreeding and Line Breeding—Winter Egg Production—Points on Plough Adjustment.

There are two main points to be considered in poultry breeding. First, the selection of birds that have the characters desired; and secondly, a further selection from these of birds that can produce offspring as good as or better than themselves.

Does "Like Beget Like-"

Many are of the opinion that "Like begets like." In general, that is true; but it is true for general and not for particular qualities. It is true that a male White Leghorn mated to White Leghorn females will breed chickens that are White Leghorns, or that have white plumage, yellow legs, and white earlobes. But of the offspring of these there will be no two chicks exactly alike. We find large and small Leghorns; most of them never go broody, but some do; some lay large eggs, others small eggs. And we find a great variation in the number of eggs produced by different hens.

The Question of Selection.

Selection is made on the basis that like will produce like, but experience has taught all breeders that to secure uniform superiority they must carry on the selection through generations of poultry. If we select birds that have laid better than 200 eggs in twelve consecutive months and mate these to a male of similar strain, we do not expect to get all daughters that will lay 200 or more eggs a year, but we do expect upon the average a better production than had no selection been made.

Inbreeding and Line Breeding.

Having located a successful mating, one can perpetuate easily so long as the originals are breeding, but the problem begins after the first mating ceases. Shall one breed mother and son, or brother and sister, or cousins, or what is the best procedure?

Our experience in breeding birds of very close relationship, such as mother-son, or brother-sister matings, would not warrant us recommending such a procedure. It is true that we have had some successful results, but it is likewise true that most of such matings have been very bad. If one is anxious to breed closely, our experience would suggest a trial of any relationship, so long as the birds are vigorous, but it is not wise to depend entirely upon such a mating. A good in-bred bird will likely be a valuable breeder, but such a bird is difficult to produce.

It is very doubtful if one can say what relationship will give the best results, for the average person it would appear to be good advice not to breed too closely, and to look for new blood from some source where the breeding has been similar.

Winter Egg Production.

Many people appear to believe that the secret of getting eggs, particularly in winter, is in the feeds given and the method of feeding; others believe the whole problem is in the breed or strain; while others think that the housing is the problem to solve. All these are important, but the main reason for poor results is a lack of careful work months before the eggs are wanted. While you are collecting the high-priced winter eggs you should be making careful plans to secure the crop of pullets for next season.

Where eggs in winter are wanted the early hatched pullet is, without doubt, the one to depend upon. Yearlings hens and those older are very rarely good producers during November and December. They are uncertain even in January and February, and really do not begin to lay well until March. Where the egg production falls below fifteen per cent. during the winter months, one is not making much profit. The age at which most pullets begin laying is from six to seven months; some lay at four and one-half to five months, and others not until eight or nine months of age. This means that if a fifty per cent. egg yield is wanted in November the pullets should be hatched during March or April; May hatched pullets will lay a little, but, as a rule, not forty or more per cent. daily.—W. R. Graham, O. A. College, Guelph.

Hints on Plough Adjustment.

1. Adjust the springs till the weight of the plough beams and bottoms are practically balanced.

2. Hitch plough at a point on tractor drawbar midway between horizontal centre of tractor and horizontal centre of plough.

3. Adjust vertical position of hitch so as to be substantially level in working position.

4. Set levers for first position and open first furrow.

5. Change levers to working position.

6. When ploughing is finished, set the levers in transport position and take plough and tractor to nearest shelter.

The three outstanding features of Holland's dairy industry are cleanliness, efficiency and co-operation. Cleanliness is a national trait, efficiency has been developed, and co-operation has been learned and applied through long years of marketing huge surpluses in the face of the keenest competition.

Inefficient cows are in the majority; they compete with one another, and all are unprofitable some or most of the time. They are a drag on the best cows, but the latter, despite that fact, are money-makers most of the time.

TIME

The world's first clock was in the tower of San Eustorgio in Milan, Italy. It was placed there in the year 1309. That's a long time to us who live only a few years, but a short time in the long history of humanity.

The invention of the clock was the birth of industrial slavery.

HASH BROWN POTATOES.

To make hash brown potatoes, add two teaspoons of milk to the chopped potatoes then allow to cook in the skillet unstirred until brown on one side, then fold like an omelet.

Follow the Purina Feeding Plan and you will get better Poultry Results than ever before. Call on us for valuable literature.

J. T. Braund
718 George Street
Peterboro

Rich Pasteurized MILK

The cows are in the pasture eating rich green grass, and milk is richer. This added richness doesn't cost you an extra cent. Give more fresh milk to the children every day. It builds their bones; builds good teeth; builds muscles and cells; stores up energy and vigor—milk is the finest of natural foods. It stimulates and refreshes.

SERVE OUR RICH PASTEURIZED MILK!

No better can be had. Serve it often—generously. Increase your regular order—today! Order by telephone or from one of our milk drivers.

PETERBORO MILK PRODUCTS LTD
Phone 1900. PETERBORO ONT.

ARCHITECTS.

W. & WALTER R. L. BLACKWELL—Architects, Office, Bank of Commerce Building, corner of Hunter and Water Streets. Telephones, Office, 1300 J; Residence 1272.

BARRISTERS AND SOLICITORS

GORDON & O'BRIEN—Barristers, Solicitors, Notaries. Money to loan on easy terms. Special attention to Patents and Trade Marks. Phone 219. G. N. Gordon, K.C., M.P., J. A. OBrien. Mr. Gordon will be in his office each Saturady, during the Session.

S. T. MEDD—Barrister, Solicitor Notary. Office over the Dominion Bank, corner of George and Simcoe streets. Telephone No. 22. Private funds to loan at current rates upon easy terms.

PECK, KERR & McELDERRY, Barristers, Solicitors and Notaries. Office, Water street. Peterboro. Money to loan at the lowest current rates of interest on easy terms of payment. E. A. Peck, F.D. Kerr, V. J. McElderry.

O'CONNELL & CORKERY—Barristers, Solicitors and Notaries. Money to loan at the lowest current rates of interest. Daniel O'Connell, John R. Corkery, Hunter street, two doors west of the Post Office.

DUMBLE & JOHNSTON—Barristers, Solicitors, etc. Office, over the Toronto Savings and Loan Company, George Street. D. W. Dumble, K.C., W. Johnson.

A. E. DIXON—Barrister, Solicitor, etc. Office, Hunter and George streets. Entrance next to Madill's drug store.

HALL & HALL—Barristers, Solicitors and Notaries Public, Hunter street, Peterborough next to St. John's Church. Money to loan at the lowest rates of interest. E. H. D. Hall, Basil D. Hall.

MOORE & WEARING—Barristers and Solicitors, 403 Water street, opposite the Post Office. Money to loan at the lowest current rates of interest. Jos. Wearing, M.A.

H. H. HALL—Barrister, Solicitor, etc. Peterboro, Ont. Office, corner of Hunter and Water streets, over the Canadian Bank of Commerce. Trust Funds to loan on easy terms of payment.

JAMES FORDYCE STRICKLAND—Barrister, Solicitor, Notary Public. Money to loan. 375 Water street, Peterboro. Phone 191.

WILFRID F. HUYCKE, Barrister, Solicitor, Notary Public. 395 Water street. Telephone 249.

MEDICAL.

DR. BUCHANAN, F.R.C.S. Edinburgh; M.R.C.S., Eng.; L.R.C.P., London, Eye, Ear Nose and Throat Specialist. Hours 9-11, 2-4 p.m., and 7-8 p.m. 'Phone 519. Office, corner Water and Murray streets.

DR. C. C. CRAGG—Eye, Ear, Nose and Throat Specialist. Office 395 Charlotte street, formerly occupied by Dr. Neal. Hours—9-11 a.m., 2-4 p.m., 7-8.30 p.m. Telephone: House 980J. Office 2185.

DR. C. B. WAITE, M,D., C.M.
POST GRADUATE LONDON, ENG.
380 CHARLOTTE STREET.
Special Attention Heart and Lungs
'PHONE 244

MONEY TO LOAN.

We have funds to loan on Real Estate Security at the lowest rates. GORDON & O'BRIEN. Phone 219.

OSTEOPATHY.

DR. WILL A. SETTLE—Osteopathic Physician. Office in Crown Apartments, 124 Hunter street. Corner Water and Hunter streets. 'Phone 649. Office Hours. 9 to 11 a.m., 2 to 5 p.m. and 7 to 9 p.m.

INSURANCE.

FRANK A. BLACK—209 Barrie Bldg., Peterborough, Ont., representing Manufacturers' Life Insurance Co. 'Phone 802. Residence 2230.

RAILWAY TIME TABLES

CANADIAN NATIONAL RAILWAY
All Trains Daily Except Sunday.
(Corrected to date).

No. 369—Leave 7.03 a.m. for Lakefield
No. 91—7.10 a.m., for Lindsay and Toronto.
No. 96—8.10 a.m., for Port Hope and Toronto.
No. 93—8.20 a.m., for Lindsay, Blackwater Junction, Orillia, Midland, North Bay and Toronto.
No. 98—8.25 a.m., for Hastings, Campbellford, Belleville and points on the main line east.
No. 371—8.30 a.m for Lakefield.
No. 92—12.02 p.m., for Lindsay, Port Hope, Toronto, Buffalo, making connections with the International Limited for London, Detroit, Chicago and Ottawa.
No. 100—12.15 p.m., for Hastings, Campbellford, Belleville and Ottawa.
No. 372—12.35 p.m. for Lakefield.
No. 95—5.34 p.m., for Lindsay, Orillia, Midland, North Bay and Toronto.
No. 375—Leave 5.40 p.m. for Lakefield
No. 99—6.19 p.m., for Lindsay.
No. 94—9.10 p.m., for Port Hope Montreal and Boston. Carries sleeper for Montreal.

CANADIAN PACIFIC RAILWAY
(Corrected to date).

GOING EAST—
11.59 a.m.—Norwood, Havelock, Bonarlaw, Tweed, Perth, Smith's Falls, Kingston, Ottawa, Montreal and intermediate points daily. On Sunday this train proceeds east only as far as Havelock.
8.20 p.m.—Indian River, Norwood, Havelock, Tweed. Daily except Sunday.
12.03 a.m.—Havelock, Tweed, Kingston, Perth, Smiths' Falls, Montreal, St. John, Boston and New York. Daily except Saturday.
1.00 a.m.—Havelock, Tweed, Kingston, Perth, Smith's Falls, Ottawa.

GOING WEST—
4.25 a.m.—Myrtle, Toronto, Guelph, Goderich, Hamilton, Galt, Woodstock, St Thomas, London, Chatham, Detroit, Chicago and New York. Daily.
4.58 a.m.—Toronto (Yonge Street), Hamilton, Owen Sound, Teeswater and intermediate points. Daily except Sunday.
7.35 a.m.—Toronto, Hamilton, Brantford, Buffalo, Rochester, Boston, New York, Galt, Woodstock, London, Chatham, Detroit and intermediate points between Peterboro and Toronto. Daily except Sunday.
9.45 a.m.—Bethany, Lindsay, Orillia, Port McNichol and intermediate points. Daily except Sunday.
3.50 p.m.—Toronto, Hamilton, Brantford, Buffalo, New York, Galt, Woodstock, London, Windsor, Detroit, Chicago and intermediate points between Peterboro and Toronto. Daily.
6.50 p.m.—Lindsay, Toronto and intermediate points. Daily except Sunday

Renew Your Subscription

How Science Will Steal the Infinite Might of Vesuvius

The Latest Plan Is to Harness the Cruel Volcanic Heat and Pipe It as Fuel and Power from Huge Sunken Tanks

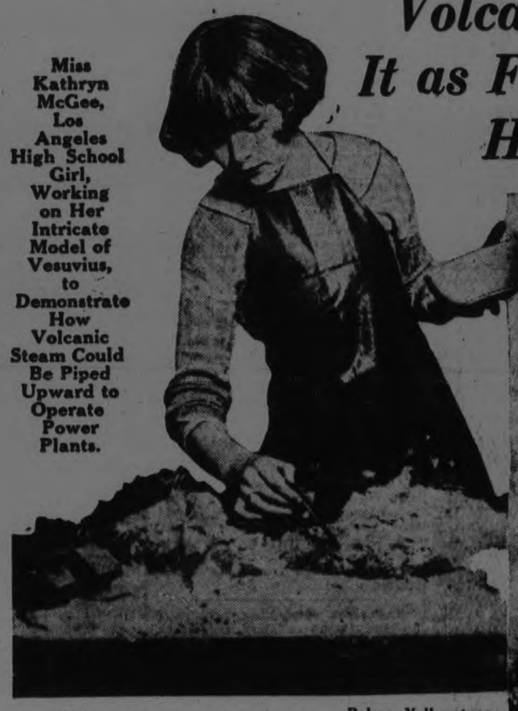

Miss Kathryn McGee, Los Angeles High School Girl, Working on Her Intricate Model of Vesuvius, to Demonstrate How Volcanic Steam Could Be Piped Upward to Operate Power Plants.

First Photo Ever Taken of Vesuvius' Fiery Mouth. This Remarkable Snapshot, Made from an Airplane, Shows Every Detail of the Giant Crater.

Below: Yellowstone Park's Newest Geyser, Showing How Earth's Internal Heat Breaks Through Without Mankind's Aid.

HOW a mighty force of destruction through all the ages may soon be harnessed as man's servant for endless constructive energy is here told for the first time.

A plan to obtain fuel and power for the entire world by utilizing volcanic heat has just been made by Sir Charles Parsons, famous British engineer and inventor of the steam turbine.

The Italians in the neighborhood of Vesuvius and other volcanoes and in volcanic territory at Larderello for some years have been using volcanic steam, piped directly from underground sources, to operate power plants.

The new plan goes much further—and in a radically different direction. Sir Charles wants to use the direct heat, rather than the piped steam. He believes that inexhaustible power can be produced at practically any point on the earth, by constructing immense boilers, to be sunk thousands of feet underground, so that they will get the intense natural heat which lies everywhere, though at different depths, beneath the earth's comparatively thin, cool crust.

The steam generated by these boilers, in a steadier and more regular flow than that obtained by directly tapping the volcanic steam, would be piped upward to huge turbine engines, which in turn would operate electrical plants from which light and power could be distributed by wire—or perhaps by wireless—over many miles of territory.

The first great experiments may be made on the slopes of Mount Vesuvius, which is ideally suited for such an undertaking. This great volcano, just across the bay from Naples, is still active—but not dangerous, so far as ordinary human foresight can judge.

Map of the World's Volcanoes. Thick Black Lines Indicate Where Subterranean Heat Is Nearest the Earth's Surface. Stars Point to Active Craters, and Short Lines to the Dormant.

In order to put the new plans to a practical test near Vesuvius, it may be necessary to sink the boilers only a few hundred feet beneath the surface. In the event that the experiment is successful, similar undertakings will be essayed at greater depths in the United States and other countries.

The chief volcanic territory in the United States is the line that follows the Western Pacific coast, and at the northern end comes as far inland as the hot springs and geysers of Yellowstone Park. While the only active volcano is Lassen Peak, there are many others beneath which the geologists know lies immense heat, close to the surface.

It is estimated that in this territory it would be necessary to bore down less than a mile, and in some instances less than 1,000 feet, to tap heat enough to run all the factories and power plants in the United States.

How far down it would be necessary to go on the eastern coast of the United States to find natural heat sufficient to generate steam in these proposed immense underground boilers, is problematical. But it is believed that intense heat could be found not too far beneath the ground to prove practical in generating power.

If, however, another invention, the wireless transmission of power, is perfected, the big volcanoes of the world, like Vesuvius and Lassen, would in themselves suffice to supply heat and power to the entire globe. Since it could be transmitted anywhere—over mountains, across oceans, and even to ships at sea—the locations of the stations would be unimportant, and the plants would naturally be in the immediate vicinity of the big volcanoes, where it would be necessary to dig only a little distance to tap the inexhaustible heat.

Dr. Nikola Tesla confidently believes that the time is almost at hand when electric power in large quantities can be transmitted by radio. He is engaged in experimenting along these lines. Had it not been for the interruption of the World War, he might already have accomplished this feat. Prior to the war, he erected at Shoreham, Long Island, a huge steel tower, from which high frequency currents, generated in a power plant at its base, were to be broadcast.

He believed that electric power could not only be picked up by factories through the agency of radio, but that it could light lamps, run ships and airplanes, no matter how distant, provided only they were tuned to the proper wave-length. Unfortunately, because of the war, it was necessary to dismantle the tower before the experiments could be concluded. Only two months ago, however, at a general scientific convention in Cincinnati, there were shown small models of devices which transmitted sufficient power to light ordinary electric bulbs by wireless—so the principle, at any rate, has been demonstrated practically.

Neither the use of volcanic heat nor the transmission of power by wireless would be any more marvelous than other inventions of the past twenty years. The combination would mean that one volcano, like Vesuvius or Lassen, one spot of volcanic territory like Larderello or Yellowstone National Park, could easily furnish heat and power for an entire nation, for thousands of cities and plants, and might finally do away entirely with the use of coal and other fuel.

And now Sir Charles Parsons proposes that, instead of merely using volcanic steam, men bore big tunnels, place their boilers far beneath the surface of the earth, and utilize the volcanic heat direct.

In this connection Dr. Henry S. Washington, of the U. S. Geophysic Laboratory, is quoted as saying:

"The utilization of subterranean heat for the generating of electric power is one of the most important achievements of modern engineering. In my belief, it is only a question of time when the energy of active or partly active volcanoes will be generally harnessed for industrial purposes."

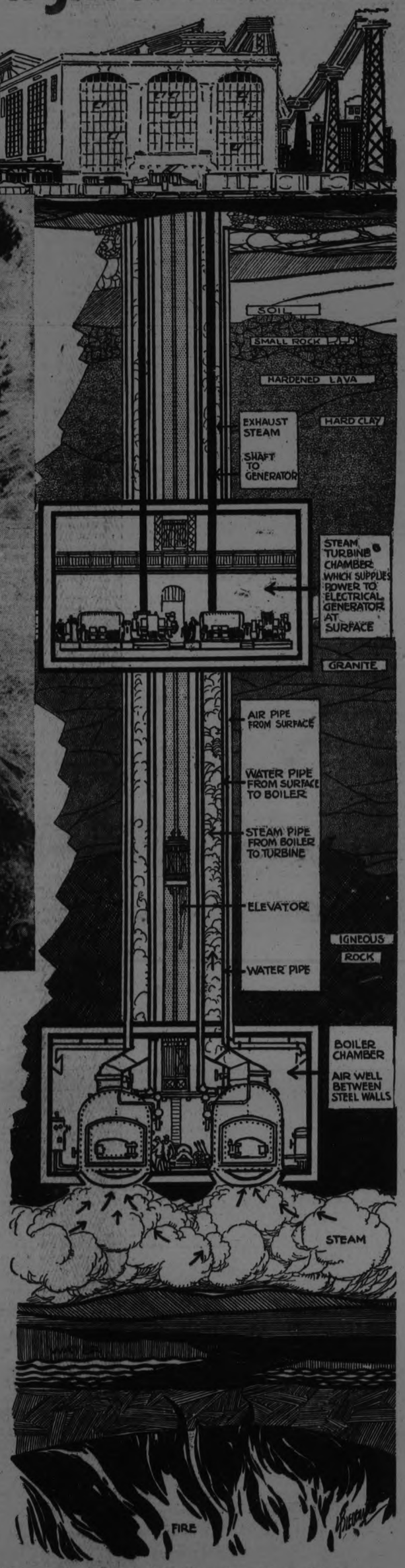

A Diagram of the Process by Which Science Plans to Harness Volcanic Heat.

Copyright, 1924, by International Feature Service, Inc. Great Britain Rights Reserved.

POPULAR SHOP GIRL CONTEST

Interesting Contest Announced by the Capitol Theatre.

Who is the most popular shop girl in Peterboro?

The number of young ladies employed in the various retail stores in the city exceeds one thousand. Daily they come in contact with several thousand customers of the stores they work for. Through personality, constant courtesy and politeness and willingness to serve and oblige, these young ladies win many friends.

But which shopgirl has the most friends?

A new contest announced by the management of the Capitol Theatre will give the shopgirls of Peterboro an opportunity to find out how many friends she has made in business. The contest will be known as the Capitol Popular Shopgirl contest and will open next Monday, closing Thursday night, July 17th. Ballots will be handed to patrons as they enter the theatre; the name of their favorite shopgirl will be written on these ballots, which may be dropped in a ballot box in the theatre. The girl securing the greatest number of votes will be declared winner.

A beautiful silver loving cup will be awarded to the most popular shopgirl, while the winner of the second highest number of votes will receive a season's pass to the Capitol for 1924.

While ballots will be handed out only as patrons enter the theatre, they need not be turned in the same night. Undoubtedly contestants will use every effort to secure all ballots received by friends when entering the theatre, and will ask customers in stores to save the ballots for them. The official figures will be given out in the theatre and in the newspaper.

As a special concession ballots handed out on Thursday nights will be of a distinctive color, and these will count for two of the regular ballots.

MUSSOLINI WILL NOT ATTEND THE JULY CONFERENCE

The Italian Ambassador in London Will Probably Be Italy's Representative.

LONDON, June 28. — (United Press).—Premier Mussolini of Italy will not represent at the Inter-Allied Conference on Reparations here next month, because of the disturbed international situation in Italy, following the murder of Deputy Matteotti, a Central News Rome despatch says to-day.

The Italian Ambassador in London probably will represent his country, following the lead of the United States in naming Ambassador Kellogg as the American observer.

The correspondent also forecasts that the Fascisti Militia throughout Italy will soon take an oath of allegiance to King Victor Emmanuel, who will wear the Fascisti uniform during the ceremony. This ceremony, he adds, is destined to offset reportsr that Mussolini has ambitions of the Throne.

LOCAL COUNCIL START A FUND

The Proceeds Will Go to the Many Children of Asia Who Have Been Turned Out of Their Homes.

The Local Council of Women beg to bring to the attention of the citizents of Peterboro, the terrible need of the children who are taken care of by this fund.

These are Christian children of Asia Minor who have been driven from their homes by their Turkish conquerors, and have poured into Greece, their only haven of refuge, hungry and helpless after months of agony and terror. There are 500,000 of them, and as many more women and old men.

The problem of feeding these refugees is far beyond the resources of Greece and the Save the Children Fund are organized in England to aid in feeding the children.

In the last few months, Canada has taken a share in the work through a large committee of representative people in Toronto and other cities.

The Fund is administered in Greece by Dr. W. A. Kennedy, a Canadian expert in Near East relief aided by a small British staff, — one hot meal and a ration of bread daily is being given to about 30,000 children. But what of the remainder of the half-million little ones.

25c will feed a child for one week.

$1.00 will feed a child for one month.

$5.00 will feed a child for five months or five children for one month.

Will such small sums of money do as much anywhere else?

The local campaign is endorsed by the Local Council of Women. Contributions may be sent to the Examiner, or to Mrs. W. R. Morris, 483 Homewood Ave., convenor of Committee for L.C.W.

BRITISH WORLD FLIER REACHED TAVOY SAFELY

RANGOON, June 28. — (United Press).—Major Stuart, British contestant in the race to be the first to fly around the world in an airplane, arrived safe at Tavoy, on the Bay of Bengal, yesterday afternoon, according to messages received here to-day.

MANY WILL APPEAR IN POLICE COURT

Business and Professional Men Will Be Summoned to Appear Next Thursday.

Next Thursday morning's police court docket promises to be the heaviest in the history of the city.

Clergymen, prominent business men, city officials, and many others, appear on the scroll, in all 50 offenders. This latest crime wave is in contravention to a city bylaw requiring every owner possessor or harborer of a dog in the city of Peterboro to register in the office of the Chief Constable, and obtain a license and dog tag for him before May 1st of each year, on payment of the sum of $2 for a male and $4 in the case of a female.

Summonses have been issued and those who failed to observe the by-law will receive a chance to redeem themselves next Thursday morning by paying a fine, by receiving a curt warning from the bench, or by whatever course the Magistrate chooses to deal with the law breakers.

A regular bread line is expected next Thursday when the court opens.

Y.M.C.A. PLANNING CAMP THIS SEASON

A Bigger and Better Camp Than Ever Will Be Held This Year at the Rotary Camp on Clear Lake.

Now that the school term is closed and the hot weather is upon us, people are already beginning to flee from the heat and dust of the city and escape to clear, bracing air, cool evenings and changing scenes of our lakes.

The Y.M.C.A. is planning a large camp, "better than ever," for boys over twelve, at Camp Rotary. Camp Rotary, located upon the east shore of Clear Lake, is an ideal site for a boys' camp, and the Rotary Club have installed it complete in every detail of equipment for the many needs and comfort of boys' camp life. A place where a real boy can have the time of his life.

The "Y" camp, under the experienced direction of F. G. McNeely, has been held at Camp Rotary for the past two years with complete success. The boys returned from these camps boasting a deeper tan and a fuller knowledge of camping and boating.

This year Mr. McNeely has planned a bigger programme than ever for his camp, which will extend from July 14 to 26, the first boys' camp leaving Peterboro this season. Lessons will be given in the art of handling a canoe and in swimming. A life-saving course will be followed and a series of nine talks on first aid will be given. The final day tests will be given in all these lines of camp life.

For the camp fire, the best part of a boys' camp, there will be a complete programme each evening, and the boys will get an opportunity to put on stunts for entertainment.

There will be regular long boat trips to the many beauty spots around the lakes. On these trips, the whole camp, cook and all, is put into the two "racing four" canoes and the motorboat and the "Theda" with its single cylinder goes putting off gaily.

Mr. McNeely desires to impress the fact that the boys will be under direct supervision of capable leaders during the whole time of their sojourn in camp.

Rochester Fishing Party

Will Try Kawartha Lakes—Cobourg-Rochester Ferry Service.

Mayor J. J. Turner received a communication to-day from Mr. Frank Smith, President of the Rochester Automobile Club:

"Don't be down-hearted," the letter reads. "We are all practicing cave and will get the ferry yet."

The deputation from the city council to Rochester in reference to the Cobourg-Rochester ferry was evidently broadcast to the four winds, the great fishing waters surrounding Peterboro.

The main object of the letter was to obtain information in regard to hotel accommodation, and the direction to the fishing grounds, for a party which is leaving for the Peterboro fishing waters from Rochester.

QUESTION OF AGES HAS BEEN SETTLED

The Hen Comes From the Egg and Not the Egg From the Hen.

CHICAGO, June 28 (British United Press. — A question of the ages has been settled. The hen comes from the egg and not the egg from the hen, said Professor Conrad Tharaldson, Professor of the Department of Zoology of the North-Western University, yesterday, in an address upon heredity to the Summer School students.

"I realise," the Professor continued, "that I'm setting in a rather offhand manner one of the momentous questions of all time, but my research work compels me to reiterate that the hen comes from the egg and not the other way around. The hen carries new germ cells which produce other eggs and presumably new hens, but all hark back to the original germ cell which we call the zygote. It's the same in human beings. The person dies, but the germ cell lives on in a circuit as complete as eternity."

GARDEN PARTY LAST EVENING

Musical Programme Given During the Evening—Pretty Decorations.

Although the extremely inclement weather of last evening spoiled to a certain extent the big garden party held under the auspices of the Young Women's Christian Association on the handsome grounds adjoining the residence of Mr. and Mrs. George Macdonald, at 300 London Street, still the affair, as long as it lasted, was one of the most successful events in the history of the Y garden parties.

The decorations were particularly attractive. A wonderful setting for a lovely outdoor affair was contrived by the colourful and artistic arrangement of overhead streamors and pennants of varied shades, arranged in long lines above the green sward. Coloured balloons and lighted Chinese lanterns were also pendant from above, and in one corner, a full-faced, cheerful moon glowed benignly on the proceedings.

The individual tables, where high tea was served from five to seven o'clock, were arranged in charming fashion with bright floral paper covers and summer flowers, and were laden with a wonderful array of good things to eat. The supper was delicious, and was served in excellent style by groups of ladies, each in charge of a particular table. Supper was served on the upper terraces.

In a grotto at the side was a treasure-trove cave, decorated with flags. Above, on the upper level, were the fortune-telling booths, where Oriental rugs and lighted lanterns made a bright spot of colour, added to by the brilliant gipsy costumes of the ladies in charge.

A lovely little arbor, where a gold-coloured umbrella with hanging festoons formed an attractive decoration, held home-made candy in the yellow baskets, alternated by bowls of fresh white daisies, and ice-cream and soft drinks were dispensed from a pretty Maypole centre, with the streamers in pastel tints of green, mauve, and pink, over the table.

Mr. and Mrs. Macdonald were wonderful hosts, and threw open every resource of their handsome home for the benefit of their guests and the Association.

During the afternoon and evening a very enjoyable musical programme was given. The orchestra in attendance was composed of Miss Margaret Widdess, Stewart Widdess, and Wilson Dunlop.

A number of graceful dances by the Y gymnasium pupils, under the direction of Miss C. Littlefield, were given on the lawn, the young performers taking part in several lovely dances, all in costume. Maytime in Holland, the Sailors' Hornpipe, Playtime, The Dance of the Leaves, and a Russian Suite, which included Petite Russia, the Russian Rhapsody, and the Russian Bridal Dance, were given, and received with much applause.

The president of the Association, Mrs. T. Cruikshank, acted as general convenor of the garden party, and the following ladies, assisted by many others, were in charge of the various committees:

Refreshments, Mrs. R. Cormack, convenor, Mrs. George Macdonald, Mrs. B. Gardiner, Mrs. Gerald Wood, Mrs. R. Denne, Mrs. N. D. Buchanan, Mrs. W. H. Hill, and Miss E. Morrow; Car Committee, Mrs. W. J. Oke, convenor, Miss Margaret Hamilton, Miss Grace Wilson; Decorations, Mrs. L. J. LeClair, convenor, Dr. Phyllis Young, Dr. Agnes Carmichael, Miss Claire Mason, and Miss Daisy Davidson; Ice-cream Booth, Mrs. W. R. Widdess, convenor, Mrs. D. Carmichael, Miss M. Needham, Millbrook; Candy Sale, Mrs. D. F. Drummond, convenor, Mrs. H. M. Yelland, Mrs. B. Gillespie, and Miss Mary Elliott; Fortune-telling, Mrs. Reg. H. Turner, convenor, Mrs. N. D. Seaton, Mrs. Russell Wood, and Misses Amy Beal, Helen Morphet, Geraldine Glover, Ethel Nicol, Gwen Hall, Janet Stapleton, and Agnes Sowden.

At the tables, Mrs. T. Barrie and Miss M. Dickson poured tea.

Those in charge of the various small tables were Mrs. H. B. Beal, Mrs. G. Copping, Mrs. Jas. MacKintosh, Mrs. A. L. Killaly, Mrs. J. W. Fraser, Mrs. W. M. Cruthers, Mrs. H. W. Young, Mrs. R. C. Blagrave, Mrs. R. H. Hunter, Mrs. R. A. Carmen, Mrs. J. D. Paterson, Mrs. B. Harkness, Mrs. D. Walker, Mrs. V. Eastwood, Jr., Mrs. H. F. Foote, Mrs. A. Moir, Miss Cora Mowry, Miss Ethel Morrison, and Miss Amy Halliday.

Mrs. G. E. Porter acted as treasurer for the occasion.

THREE ACCIDENTS TO SAULT FOLKS

One Lady Aged 34 Was Killed When She Was Run Over by C.P.R. Train.

SOO, Ont., June 28.—(Canadian Press).—Three serious accidents within the past 24 hours have resulted in the death of one man and the placing of three other Sault people in the city hospitals. Louis Luise, 34, and single, was run over by a C.P.R. train in the Viaduct at the intersection of the C.P.R. and A. C. railway and lost both legs, dying at noon yesterday.

Thelma J. Jarland and Earl Williams were injured yesterday morning at 1.15 o'clock when a car in which they were driving overturned on the People's Road, a short distance from the city.

Katherine Gilmore, aged 10 years, was run over near the intersection of George and Wellington Streets by a motor car. She was taken to the General Hospital.

HUBBY'S PROTEST

Randolph G. Page, 30, air mail pilot, flying between Chicago and Omaha, has started a "back to the hair" movement. His wife had her hair bobbed. "All right, I'll grow a beard so long I can tuck it in my overshoes," said Page. He declares he won't touch a razor until Mrs. Page decides to wear her hair long again.

ALIENISTS STILL VISIT MURDERERS

Coroner's Jury Was Re-opened Yesterday in the Franks Murder Case.

CHICAGO, June 28.—(Canadian Press).—The coroner's jury investigating the death of 13-year-old Robert Franks concurred yesterday in the action of the Grand Jury in indicting Nathan Leopold, Jr., and Richard Loeb, millionaires' sons, for kidnapping and the murder of the boy.

Investigation of the coroner's jury was re-opened after it had been continued previous to the time that Leopold and Loeb had confessed that they had abducted the son of a neighbor and killed him.

Two alienists again visited the county jail and subjected the boys to an examination to-day in preparation for the contention of the defence that they were insane when the Franks boy was slain.

H. B. Warren Has Charge Of Southern Republic

WASHINGTON, June 28 (British United Press). — Henry Beecher Warren, American Ambassador, has been instructed by the State Department to take charge of the British interests in the Southern Republic.

This action was taken at the request of the British Embassy.

The arrangement is a temporary one, necessitated by the recent withdrawal of Herbert C. Cummins, the Britsh Agent.

In announcng that the request of the British Embassy has been complied with, the State Department said that the United States would be glad to extend its appropriate good offices in relation to British interests, and had instructed Ambassador Warren accordingly.

DEMOCRATIC CONVENTION RECESSED THIS MORNING

MADISON SQUARE GARDEN, New York, June 28. — (Canadian Press).—Responding to appeals of the party leaders to give more time for platform committee to work, on Ku Klux Klan plank, the Democratic National Convention, after a brief morning session, recessed until three o'clock this afternoon, eastern daylight saving time.

AND ONLY 5!

Marie Louise Bobb, just 5, of New Orleans, called the "most perfect child in the south," is a versatile little maiden. She has been taking music lessons for a year and already plays Mozart, Schubert, Heller and Beethoven composition. Se is an excellent swimmer, too.

CRICKET CLUB WANTS MEMBERS

Every One Who Wishes to Learn the Game or to Join the Club is Cordially Invited.

The president and office-bearers of the Peterboro Cricket Club invite the enthusiastic co-operation and financial support of all who are interested in the grand old game of cricket. A hearty welcome has been extended to visitors at practice to take part in the game, and it is hoped that those who are not already affiliated with other clubs will join the active membership.

As the season is now well advanced, new members may be admitted for half the normal subscription. The purchase of equipment for the game has proved an expensive undertaking, and the few enthusiasts who have already contributed towards the outfit feel that further support is required.

To promote interest and keenness amongst players and prospective players, the president of the Peterboro club will offer a cricket bat for competition. This will be awarded at the close of the season to the player with the best all-round record and will be open for competition to all cricketers in the city.

Further information may be obtained from the secretary of the club, Mr. R. Morgrove Stuart, 701 Stewart Street, City. 'Phone 1997-W.

FIRE DEPARTMENT PROVED EFFICIENT

Alderman Stocker and Mayor Turner Give Fire Brigade a Test.

The efficiency of the Peterboro Fire Brigade was tested yesterday afternoon, by Mayor Turner and Alderman Stocker, Chairman of the Fire, Water and Light Committee.

Following the Kiwanis' luncheon, the Mayor and Ald. Stocker walked to Ackerman's shoe factory, at the corner of George and Dalhousie streets, and pulled the alarm at fire box Number 18, at 3:17 p.m.

The chief first appeared on the corner with his runabout at 3.19¼ p.m., taking him exactly 2 1-4 minutes. The next arrival was the hose truck, reaching the corner at 3.19 1-2 p.m., just 1-4 minute later than the chief. The hook and ladder truck arrived at 3.20 1-2 p.m., making good time.

The results of the test were fully better than expected, demonstrating that the department is in good working order.

The Mayor and Ald. Stocker congratulated the Brigade on the prompt response to the alarm, and on the general fine appearance of the equipment.

St. Andrew's Garden Party Huge Success

The garden party held under the auspices of Three Circles of St. Andrew's Womens' Missionary Society, at the home of Mr. and Mrs. A. G. Grier, 580 Gilmour street, yesterday afternoon and evening, was well attended. Ladies in charge were convenors of the three circles: Mrs. A. G. Grier and Mrs. B. L. Barns; Mrs. R. Weir and Mrs. E. R. Shirley; Mrs. M. Kerr and Mrs. R. Lees, assisted by various members of the Circles. The lawn was prettily decorated with quantities of flags and pennants, and the little tables were centred with daisies. During the afternoon, music by the saxaphone section of the Salvation Army band, was rendered, with selections by the Children's choir of the church, a vocal duet by little Isabel Weddell and Jean McKone, and a reading by Helen Ross.

TERRIFIC ELECTRICAL STORM STRUCK LONDON

LONDON, Ont., June 28.—(Canadian Press).—London was visited by a terrific electrical storm yesterday afternoon, which resulted in a brief interruption of the Hydro and flooded basements and cellars of many of the citizens. While the centre of the city suffered the most, store basements being filled a few minutes after the rainfall began, it was in South London that the greatest general inconvenience was caused.

Lighting at 2 o'clock struck the flag staff and cupola of Ealsing School, on Hamilton Road, at the eastern limits, and caused slight damage. Only the janitor was in the school at the time, the scholars having been dismissed for the summer holidays yesterday morning.

GUARANTEE EXPORTS.

Australian Government Ensures Export of 50,000 Cases of Oranges.

MELBOURNE, Australia, June 28.—(Canadian Press, via Reuter's). —The Australian Federal Government is providing a £10,000 guarantee against losses in the exporting of oranges to the Empire Exhibition at Wembley. This will ensure the export of 50,000 cases this season.

POSTPONED GAMES.

American—Philadelphia at Washington, rain.

International—Jersey City at Reading, rain. Baltimore at Newark, rain.

National—Only three games scheduled.

ASK SUSPENSION PETERBORO CLUB

P.A.A.A. Charges Irregularities Detrimental to Amateur Sport in Peterboro.

AFFIDAVIT MADE.

Secretary Charles Martis of the Peterborough Amateur Athletic Association, has written to the Amateur Athletic Union, Toronto, enclosing affidavits in which allegations are made of irregularities in the conduct of the Peterborough Baseball Club. It is said that these irregularities are detrimental to amateur sport in the city.

It is requested that the Peterboro Baseball Club, managing the Central Ontario League team, be suspended until such time as it is proven to the satisfaction of the Amateur Athletic Union that it is not guilty of the matters complained of.

It is believed that other proceedings against the club are pending.

FISHING AT BAILIEBORO.

Many Turned Away by Livery Men When Weather is Fine.

BAILIEBORO, June 28.—Many from both far and near are daily enjoying a day's fishing at Rice Lake. When the weather is at all fine, the men who run the boat liveries have to turn many away, as they have not boats enough to supply the wants of the people.

The fishing for pickerel has been exceptionally good this summer, although there are very few maskinonge and black bass being caught so far.

The pickerel is fast becoming the most prominent fish in the lake, and the majority of people state that they would sooner eat the pickerel than either maskinonge or bass.

Miss Kathleen Fowler of Millbrook, has been the guest of Miss Edna Byers during the past week.

Dr. Roland Byers of Hamilton, is a guest of his mother, Mrs. Jas. Byers.

Mr. and Mrs. Blair and family, of Oshawa, have rented the cottage owned by W. D. Hibbard at Rice Lake, for the summer months.

Mrs. H. Perrin of Toronto, is spending a few weeks' vacation with her son, Mr. Reg. Perrin.

UNCLAIMED MAIL AT POST OFFICE

Atkinson, J. L.
Atkins, C., of Orillia.
Brown, Mrs. P., 84 Powell St.
Blewett, W. W., 282 Sherbrooke Place.
Coppland, Harold, 66 Lansdowne.
Cameron, A. J.
Dalton, Mrs. Agnes H. A.
Dunlop, Wm.
Dinan, H. S., 292 Main Street.
Dwyer, Miss N., 79 Johnston St.
Edwards, Mrs. Henry, George St. N.
Edgar, T. MacKenzie, 296 Margaret.
Fuller, John, R.R. 9.
Hall, Hazel, c/o Sydney Hall.
Henry, Gwendolyn, 407 Sherbrooke
McNarrough, Norma.
McAuley, J.
McGregor, Joseph C.
Montgomery, Arthur, R.R. 3.
Mason, Mrs. F., S.S. Minnedosa.
Perry, Ivan.
Porter, Mrs. H. A., 44 Murray.
Peake, F., R.R. 5.
Pearse, Dr., Swansea, Wales.
Pitareffi, Guisseppi.
Reid, Everson.
Ratcliffe, J. H., C.G.E. Co.
Scott, Mrs. C. F.
Steele, Elizabeth, 209 Townsend.
Sidney, P. G., 415 Stewart.
Tenny, Mrs. Malcolm.

ACTING LIEUTENANT-GOVERNOR.

WINNIPEG, June 28.—(Canadian Press).—Chief Justice Mathers was sworn in yesterday as administrator of Manitoba to act during the absence of Lieutenant - Governor Sir James Aikins, who has left for London to attend the meeting of the British Bar Association.

The oath was administered by C. G. Kegar, of Ottawa, assistant clerk of the Privy Council.

BANKRUPTS NUMBER 37.

OTTAWA, June 28.—(Canadian Press). — Notice of thirty-seven assignments under the Bankruptcy Act appears in the current issue of the Canada Gazette.

MYSTERY

Mrs. Violet Worley Snydor, young bride of South Richmond, Va., whose body was found floating in the river, near that city. Investigation showed her head had been crushed in. Police are searching for her husband and charge that he is a bigamist. He married the slain woman, but three months ago. Wife No. 1, they say is Mrs. Eva Snydor, who also lives in Richmond.

FLINT SIX TO BE "MADE IN CANADA."

Durant Motors Adds Another Car to Their String.

Mr. R. H. Mulch, general manager of the Durant Motors of Canada, Limited, on his return to-day from Flint, Michigan, made the interesting announcement that he is perfecting arrangements for the commencement of construction of the Flint Six in a few weeks at the Leaside plant of Durant Motors of Canada, Limited.

Mr. Mulch reports that the plant of the Flint Motor Company is turning out over 100 cars a day for seven days a week, in an endeavour to catch up with orders. This is a pronounced contrast to the general situation in the automobile industry.

It gives an indication of the buying tendencies of the motor car purchasers, who, apparently, appreciate the value of new engineering features introduced in certain new cars which have recently been put on the market by established manufacturers who are not hampered by large material commitments and obsolete equipment.

ODDS OF FIVE TO ONE AGAINST W. C. McADOO

NEW YORK, June 28.—(Canadian Press).—The odds against William C. McAdoo continued to lengthen yesterday in the betting on the Democratic Presidential nominees. Wall Street firms reported plenty of money to wager against the Californian's chances at 5 to 1 and 5½ to 1, but found few takers. Smith money was plentiful, at odds of 1 to 2½. Senator Ralston continued to hold second place to Governor Smith in the betting at 1 to 3½. Other odds quoted were: Senator Underwood and John W. Davis, 5 to 1; Glass, 5 to 1; Governor Ritchie, Senator Robinson and Banter, 6 to 1; Cox, Houston and Governor Bryan, 8 to 8; And. Ferris, Governor Brown, Governor Davis and Senator Saulsbury, 10 to 11; Senator Copeland, 8 to 1.

Pay Your Taxes Earlier.

Saturday, July 5, is Last Day For Paying First Instalment.

Taxes may be paid at the Bank of Montreal, Simcoe street entrance, on Thursday, Friday and Saturday of next week.

Saturday, July 5, is the last day for paying the first instalment and City Tax Collector Green wishes to remind the public to pay their taxes early in the week, so that the usual rush on the last day, can be avoided.

INDIAN RIVER NEWS.

The swimming race of five hundred yards was omitted from the sports on the posters. A suitable prize will be given.

The play given by the Young Peoples' Club, was good, and there was a large attendance.

Miss Margaret Bolin of Keene, is visiting friends here.

Mr. and Mrs. McDonald of Detroit

Have you got good eggs to sell?
Let the poultry Want Ads. tell.

WRITE A WANT AD

If inconvenient for you to call at the Examiner Office, 'phone 1600 and we will call for the advertisement and give you the cash rate. 1c per word, figure or letter first insertion, ½c. per word for subsequent insertions.

All orders in before noon to be called for will appear same day.

Classified Advertising, Cash.

Place your Order Now For ALL SIZES

ANTHRACITE COAL

also POCAHONTAS and SOLVAY COKE

McCARTHY & JOHNSTON

'PHONE 96.

PETERBOROUGH FUEL & TRANSFER, LIMITED

KELLY BROS., Proprietors
134 Aylmer Street.

COAL

Delaware and Hudson Anthracite, in all sizes.

WOOD

Dry Hardwood — Dry Mixed Wood, Cut to Order.

'Phone for Prices. Satisfaction Guaranteed.

'Phones - - 270 and 362

COAL

AT SUMMER PRICES

QUALITY THE BEST

Telephone your Order and we'll arrange delivery day to suit.

TEST OUR QUALITY AND SERVICE

PHONE 246w

W. SCOTT CO.

SATISFIED CUSTOMERS

We have hundreds of them who are praising OUR BREAD to their Friends, and telling them

THAT

"Quality and Purity Count"

Telephone 630

Look for the name on the loaf.

STOCKS BREAD Ltd.

Attention Motorists!

BATTERY SERVICE WHILE YOU WAIT

Your Battery Re-Charged in 30 to 45 minute, By

New Broadfoot Electric Process

No Need To Remove Battery From Car.

NO RENTALS

The Broadfoot Battery Re-Charging Station

547 WATER STREET

E. Massey-Cooke Peterborough Phone 1876f

HEWN OUT OF THE ROUGH

Would you like a monument of that character? It certainly has distinctive character, so different from the ordinary smooth stone memorial. We can carve any ornament or lettering or other design you may wish.

Allan Bros.

Lindsay Monumental Works, Cambridge Street, Next Fire Hall, Lindsay.

MACKEY'S MEN BEAT GEORGE ST. - DELORO TRIM HAVELOCK

GREAT BILL FOR THE BALL FANS ON THE HOLIDAY

Oshawa Play First Game of Second Section in the Morning.

STROLLERS COMING.

Fast Toronto Team Clash With Petes on Dominion Day Afternoon.

There is a great Dominion Day bill for Peterboro ball fans with morning and afternoon games at Riverside Park.

The after breakfast attraction is the opening game of the second series in the Central Ontario League and the Petes having been eliminated from the first section after having been in the lead two weeks ago are determined to grab off the second half honors. Oshawa will provide the opposition in the Dominion Day morning game and with the colorful "Duke" Dainty on the mound the visitors expect to start the next dash right by beating the Petes here. The game is called for 10.15 o'clock and should be one of the best exhibitions of the year.

In the afternoon the fast Strollers of the Riverdale League, Toronto will clash with the Petes, the afternoon fixture scheduled to start at 3 o'clock. Strollers have been playing good ball in their own circuit and are confident of being able to win the verdict from the Central Leaguers. It should make an ideal holiday afternoon attraction.

GOOD PLAY FOR TORONTO ENDED LOSING STREAK

Maisel Somersaulted Into the Limelight in Spectacular Catch of the Game.

SCORE WAS 8 TO 3.

Leafs Played Better Ball and Gave Thomas Good Support in Infield.

TORONTO, June 28.—(Canadian Press).—The Leafs played much bet ter ball yesterday than in the first two games of the series and defeated Rochester 8 to 3. Brilliant fielding by the Leafs' infield prevented the Trib- doing much damage to Thomas though they nicked him for 13 hits. Maisel's catch on Lunte was the fielding feature. He turned a complete somersault after gathering in the ball but held on to it. The score:

Rochester .... 002 000 010—3 13 1
Toronto ..... 100 400 30x—8 11 0

Karpp, Peterson, Middleton and Lake; Thomas and Stanage.

Buffalo 5, Syracuse 2.

BUFFALO, June 28.—(Canadian Press).—Buffalo captured the second game of the series with Syracuse, yesterday's score being 5 to 2. One of the Bisons' runs was Andy Anderson's ninth home run of the season.

Score. . ..
Syracuse ..... 000 100 100—2 9 3
Buffalo .. ..112 001 00x—5 10 1

Frankhouse, Pierrotti and Mitze; Lepard and Vanderbach.

INTRODUCING FOUR OLD FRIENDS AND LEAVING IT TO YOU TO SAY WHO OF THEM IS MOST VALUABLE

BABE RUTH

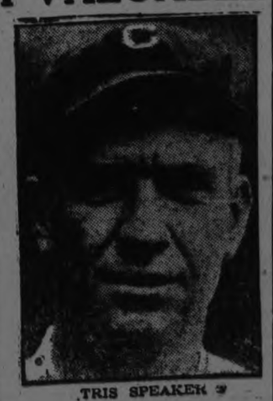

TRIS SPEAKER

Is Babe Ruth more valuable to New York than Walter Johnson is to Washington, Ty Cobb to Detroit, or Tris Speaker to Cleveland?

Here are the four stars, look them over. In the upper left is the Babe; upper right, Tris Speaker; lower left, Ty Cobb and lower right, Johnson.

The question as to the most valuable man was put to me recently, Billy Evans says, by a fan well versed in the great pastime.

He is an ardent admirer of Walter Johnson, regards him as the greatest player in the game.

It seems in a fanfest he had taken issue with the generally accepted belief that Ruth is the most valuable player in the American League.

This, despite the fact that eight leading baseball experts so decided for the season of 1923.

In all probability no more difficult question could be asked than to make a choice between Ruth, Cobb, Johnson and Speaker.

Each player is a star of the first magnitude. Each has his outstanding features. There is little in common between the four, so that it is rather hard to draw comparisons.

Since each of the four players have hundreds of admirers who rate them as the greatest ever, I simply refuse to court their enmity by drawing a comparison that must of necessiy draw a line of distinction between their relative merits.

It is my intention to simply point out the strong points of the four stars. Some of my opinions may possibly enable the reader to draw his own conclusions.

Walter Johnson, if not the greatest, is one of the five greatest pitchers of all time I have never seen a better pitcher in my time. Rather than stir up the animosity of some of the old timers, I am going to leave his rating open, rather than place him first.

The star pitcher to give his best efforts can only be asked to work about once every four days. If he win his game he has accomplished all that can be expected of him.

The star infielder, outfielder or catcher works regularly, is in there every day, unless injury incapacitates him. It is always possible for such a player to win every game he takes part in.

Viewed from the angle of possibilities, the ration is four to one in favor of the players other than the pitcher.

To draw comparison between a player who works only every fourth day and the fellow in there every day is therefore, a rather tough proposition. The great Sisler and the mighty Ruth were pitching stars when converted into regulars, in order to make use of their many qualities.

Dropping Johnson from the discussion, because of the above facts, let us take up the case of Ruth, Cobb and Speaker.

Ruth's greatest asset is his batting ability, although he shows to advantage in other departments of the game.

While Cobb and Speaker may not drive out as many extra base hits, it is very possible that their hitting will be as timely if not more so than Ruth's.

But here again is a drawback to a comparison between the trio, Cobb and Speaker are managers. They must shoulder many other responsibilities aside from the mere playing.

Rating the four stars is flirting with fire. Each has outstanding qualities. On only one point am I positively certain. Ruth is easily the greatest drawing card, baseball's biggest attraction. From the financial angle he is certainly the most valuable.

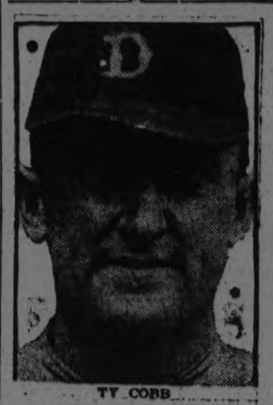

TY COBB

WALTER JOHNSON.

GOLF CHAMPION COMES BACK TO WIN BY A SHOT

Hagen Recaptured the British Title After a Slump Last Year.

WHITCOMBE LOST.

Britisher Led Until Mid-day When the American Drew Ahead One.

HOYLAKE, England, June 28.—(Canadian Press).—For the second time in three years, Walter Hagen of New York, is British open golf champion.

Hagen recaptured the title yesterday afternoon when he turned in a score of 301 for the 72 hole struggle that began on Thursday morning with eighty six golfers competing.

Thus, for the third time in four years the trophy, emblematic of the British championship, will be carried to the United States. Jock Hutchison of Chicago won it at St. Andrew's in 1921, and Hagen at Sandwich in 1922.

Just as he lost the championship by one stroke at Troon last year to Arthur Havers, Hagen regained it yesterday by that same slender margin. E. R. Whitcombe, a sterling British player, finished second to him with a card of 302.

Third place in the tournament is divided between Frank Ball, an Englishman, and MacDonald Smith of California, both of them having turned in cards of 304.

J. H. Taylor, the veteran British golfer, who threatened for two rounds and part of the third round to walk off with the championship, broke under the strain at mid-day. Limping with lumbago, Taylor nevertheless finished with his head up and still going strong, taking fifth place with 307. Next came George Duncan with 308, one stroke in front of Jim Barnes, who has been trying to win the British open ever since the war ended and who says he intends to keep on trying year after year.

Sarazen Failed

Gil. Nicholls, the former New England professional, (who is well advanced in years, put up a good fight and scored 310. The youthful Gene Sarazen, United States champion, who failed to qualify for last year's open, failed miserably after he did qualify for this contest. He ended up low down in the list with a score of 323.

The story of this thrilling day over the long, hard course of the Royal Liverpool Golf Club, is the story of a battle between Hagen and Whitcombe. As soon as Taylor slumped, everyone of the thousands who had forgotten about their offices and homes in order to watch the championship come to a close, knew that the fight lay between Whitcombe and Hagen.

Whitcombe led Hagen on Thursday night by three strokes, but when the third round ended at midday Hagen had drawn level with him. Both had scores of 224.

Sterling Second

Walter Hagen, known as the "pinch-hitter" of the links, some time ago established his reputation as one of the most spectacular performers in the game. He topped his many triumphs in 1922 when he won the British open championship.

Following the success in Great Britain, Hagen started in to shoot a string of victories in the United States. In 1923 he won the North and South open championships in which a majority of the leading professionals of the couhtry participated. Afterward, with his Australian touring partner, Joe Kirkwood, the British titleholder literally "cleaning up" the major events from coast to coast. During the Summer one of his most sensational feats was the phenomenal round of 62 at Belhaire Forest, in the Florida title event. At that time he had a grand average of approximately 70 for twenty tournaments.

Hagen has won every major golf title both here and abroad. He was twice United States open champion, several times winner of both the United States western and metropolitan open championships, was the United States Professional Golfers' Association champion, besides capturing both the British and French open title events. Last year he lost his British title to Arthur G. Havers and was also defeated by Gene Sarazen for the United States professional title.

DUKE DAINTY'S GANG DEFEATED BY BELLEVILLE

Belleville Crew Were in Great Shape and Handed Oshawa Real Trimming.

SCORE WAS 4 TO 2.

Oulette Pitched Nice Ball—Dainty Was Hit Hard, But Stirling Work of Outfield Held the Trunks.

BELLEVILLE, June 28. — Playing the same brand of ball which meant defeat for Peterboro here earlier in the week, Grand Trunks to-day proved much superior to Duke Dainty and his capable fighting machine, and easily defeated them by 4-2 in one of the snappiest games of the season.

After allowing for several minutes lost time, while Oulettt's finger split by a smashing drive which he stopped with his pitching hand, and Tyson's injured finger, were bandaged, the game took but one hour and thirty minutes.

Oshawa put up a game fight. The work of their fielders, especially Rod dick at left, was of the big league brand. The Trunks hit Dainty hard and had it not been for the super work of his fieldtrs, the Moguls would have had 16 hits instead of six. The Trunks played almost errorless ball, also, Outfielder Casey playing just as snappy as any of the Oshawa outfielders for hard catches. The infielders were mechanical in their precision, their throws being deadly, and Oulette, who had much to do, pitched and played his position as if his life depended upon it. With Mills' peg it was futlie to attempt to go down, as the visitors found.

The Trunks sent two over in the first. Weir, who beat a scratch hit, with a dazzling sprint, was sacrificed down by Ross, who laid a lovely bunt to Murray; V. Mills lifted to left for a double, scoring Weir; H. Mills rolled out but Hagerman was passed and Morrison's error on Williams' grounder sent Bill Mills home, Meagher grounding out. Then in the fifth, with two down, Weir lifted to left for a double and Ross nearly lost the ball in centre garden for a home run .In the second, when the Trunks faltered momentarily Oshawa got number one, when Tyson walked, went to second after H. Mills grabbed a wide foul by Roddick went to third on H. Mills' low throw, and home when Hagerman's recovery throw to the plate went ten feet over Mills' head. Mills stopped the ball by throwing the decker up at it. The 8th, Wilson's two bagger and and R. Fair's sacrifice and Dainty's single, with Rowden's clout scored a run.

Box score:

OSHAWA:

	AB	R.	H.	PO	A.	E.
Rowden 2b	4	0	2	1	2	0
W. Fair rf	4	0	0	0	0	0
Murray 3b	4	0	0	1	2	1
Tyson c	3	1	0	4	1	0
Roddick lf	4	0	0	6	0	0
Wilson 1b	2	1	2	10	0	0
R. Fair cf	2	0	0	0	2	0
Morrison ss	3	0	0	0	0	1
Dainty p	3	0	1	0	6	1

BELLEVILLE:

	AB	R.	H.	PO	A.	E.
Weir ss	4	2	2	3	3	0
Ross cf	3	1	1	1	0	0
W. Mills c	4	1	1	4	1	0
H. Mills 1b	4	0	0	19	0	2
Hagerman lf	3	0	1	0	0	0
Williams 3b	4	0	0	0	2	0
Meagher 2b	3	0	1	2	2	0
Casey rf	3	0	0	2	0	0
Oulette p	3	0	0	0	5	0

Scores by innings:

Belleville	2	0	0	0	2	0	0	0	4	6	2
Oshawa	0	1	0	0	0	0	0	1	0	2	4	3

Home runs, Ross, W. Mills, Weir, Hagerman; 2 base hits, Sacrifice hits Ross, R. Fair; left on bases, Belleville 4; Oshawa 2; base on balls, off

MLLE. LENGLEN LEADS TENNIS

Easily Defeated the Captain of United States' Team Yesterday

AT WIMBLEDON.

WIMBLEDON, June 28. — Lenglen triumphantly continued her progress through the women's singles of the British tennis classic yesterday, easily defeating the Captain of the United States women's team, 6-0, 6-0. Mrs. George Wightman of Boston was the victim.

Helen Wills, champion of the United States, defeated Mrs. Edgington of England 6-2, 6-2, but played an unsteady game.

The exciting event of the men's tennis was the fight put up by D. M. Craig of the Royal Air Force, against Vincent Richards. Greig took the second set from the young American star and hung on tenaciously, finally losing out 6-2, 4-6, 6-2, 7-5.

The Lenglen-Wightman match was the big event of the day's play. Crowds deserted the other courts, deserted even their tea tables, to gather around the centre court enclosure. Among the 15,000 spectators were such followers of the game as Lord Balfour and Lord Desborough, while United States Ambassador Kellogg occupied the chair where King Georg sat on Thursday, and saw his countrywoman go down to swift defeat.

The crowds applauded Mlle. Lenglen's brilliancy. The play of Mrs. Wightman was never fast, and when ever she succeeded in returning one of the French girl's seemingly impossible volleys she got prolonged applause for her efforts, At one time the umpire stopped the match and asked the spectators to refrain from demonstrations during rallies.

With all her fighting the Boston woman was only able to take one game to deuce.

FIRPO-WILLS FIGHT.

Preliminary Contract Signed —Firpo to Get $100,000 For Battle.

BUENOS AIRES June 28.—(Canadian Press).—Luis Firpo, the Argentine heavy-weight fighter, and Juan Homs, representative of Tex Rickard, yesterday afternoon signed the preliminary contract for a fight between Firpo and Harry Wills, the negro boxer. The bout will take place in New York or New Jersey some time around August 30.

Under the contract Firpo is guaranteed $100,000, with an option of thirty seven and a half per cent. of the gate receipts. There has already been deposited in Buenos Aires for Firpo $25,000, and the remainder is to be deposited here ten days before the fight is to take place.

Firpo will sail for the United States not later than July 5.

FOUR IN COMPETITION.

Fencing Foils Competition Likely to Go to France, Experts Think.

PARIS, June 28. — (Canadian Press).—The United States, Argentina, Hungary and France remain in the running after the first day's Olympic fencing foils competition, while Spain and Holland have been eliminated Both the United States and Argentina defeated Holland, while Spain lost to both France and Hungary. The United States won by 10 matches to 6.

The experts were believe that all the victorious teams yesterday have a chance to win the tournament but a majority are of the opinion that France's victory over Spain—12 matches to 4—was more impressive than any of the fencing exhibited by the teams of Argentina, the United States and Hungary.

MACKEY'S TEAM WON A FIXTURE

George Street Church Crew Beaten 5 to 2 in East Peterboro League.

A BAD SET BACK.

Bob Mackey and his breadmakers spilled the dope last evening when they took the nifty George Street crew into camp by a clean cut 5 to 2 victory in an East Peterboro fixture played on the Exhibition Park diamond. The Methodists were well up in the front of the race for league honors, but their loss to Mackey's was a bad set-back and will place them down a couple of places. The race is close, with keen competition in this league, and the loss of one game changes the standing a great deal, and means a great deal to any team.

Lady Luck was a close friend to Bob's doughboys, for they got all the breaks that were going and then some. Everything they did seemed to be the right thing at the right time. George Street, on the other hand, ran bases like lunatics, and didn't seem to realize that the Mackey basemen were put out there to tag, if possible, everyone who passed. This bonehead base-running cost George Street two runs directly and wrecked a golden opportunity to get a brace of runs in the second.

Neither team were strong with the willow. George Street collected seven hits from "Shiner" Clarke's twisters, and "Scotty" Maudsley held Mackey's to four scattered clouts. Perhaps the fact that the game was played throughout in semi-darkness had something to do with the poor hitting. However, both pitchers had steady control and plenty of stuff.

Mackeys—	AB	R	H	PO	A	E
Lundy, ss	2	0	0	0	4	0
Duggan, 2b	4	1	0	3	3	0
Hardill, 3b	3	2	2	0	8	0
Coster, m	3	1	1	1	0	0
Taylor, c	3	1	1	7	4	0
Campbell, lf	3	0	0	0	0	0
Clarke, p	3	0	0	0	3	0
Elliott, 3b	2	0	0	2	1	1
McFadden, rf	3	0	0	0	0	0
*McKone	1	0	0	0	0	0
	26	5	4	21	15	1

*Batted for McFadden in the seventh.

George Street—	AB	R	H	PO	A	E
Fitzgerald, 2b	4	0	1	1	5	0
B. Miller, ss	4	0	1	0	2	0
Elliott, rf	4	0	0	0	1	0
C. Miller, 1b	2	1	1	13	0	0
T. Shields, m	3	1	1	1	0	0
K. Miller, lf	2	0	1	0	0	0
G. Miller, c	3	0	1	5	0	0
Brunton, 3b	3	0	1	1	2	1
Maudsley, p	3	0	0	0	4	1
	28	2	7	21	13	2

Two-base hits—Taylor, Hardill, K. Miller. Struck out, by Clarke 7, by Maudsley 5. Hits, off Clarke 7, off Maudsley 4. Left on bases—Mackey's 3, George Street 6. Stolen bases — Clarke 1, Fitzgerald 2. Passed balls — Miller 4, Taylor 1. First on balls, off Maudsley 2, off Clarke none. Umpires—Bob Adams at the plate. G. Welbs on the bases.

ST. LOUIS DROP DOUBLE-HEADER

Cincinnati Treat Cardinals to a Double Defeat—Pitchers Blamed.

PITTSBURGH WON.

ST. LOUIS, June 28.—(Canadian Press).—Failure of Sherdel and Dyer both starting pitchers in the St. Louis Nationals' doubleheader with Cincinnati caused the Cardinals to lose both games in the opening games of the series here yesterday. The scores were 5-3 and 5-2. Scores.

1st game
Cincinnati .... 302 000 000—5 11 2
St. Louis .. ..300 000 000—3 8 2

Luque and Hargrave; Sherdel, Dickerman and Gonzales.

2nd game
Cincinnati .... .400 000 100—5 10 2
St. Louis .. ....001 000 001—2 9 0

Donohue and Sanberg; Dyer, Bell Stuart and Niebergall.

Took Three Straight

PITTSBURGH, June 28.—(Canadian Press).—Hammering three pitchers for 17 hits, the Pirates yesterday made it three straight from the Cubs and ran their winning streak to five games. Score:

Chicago ..... 000 000 000—0 2 3
Pittsburgh ....300 000 22x—9 17 0

Jacobs, Blake and Hartnett; Cooper and Gooch.

SENATORS ARE HITTING

For the first time in the history of the league the Washington ball club as a team, has a batting average of .300.

NEW YORK WON TWO IN A DAY

Their Losing Streak Ended Abruptly With Double-Header at Boston.

AMERICAN LEAGUE.

BOSTON, June 28. — (Canadian Press).—New York abruptly ended its losing streak by taking both games from Boston yesterday, 12 to 7, and 10 to 5. The Boston pitching was ineffective in the first game and its fielding was poor behind Ross in the second contest. Meusel got a homer in the first inning of the first game with Dugan and Ruth on. Scores:

1st game—
New York .. .. 300004500—12 14 0
Boston . .. .. 001004101— 7 14 1

Shawkey, Jones and Schang; Murray, Fullerton, Fuhr, Workman, Ruffing and Picinich.

2nd game—
New York .. .. 001223011—10 11 0
Boston . .. .. 003000020— 5 10 5

Hoyt and Hoffman; Workman and O'Neill.

Detroit 1, Cleveland 0.

CLEVELAND, June 28.—(Canadian Press).—Whitehill bested Shaute in a pitchers' battle here yesterday and Detroit defeated Cleveland, 1 to 0. Rigney's double and Haney's single game the Tigers their run. Score:

Detroit .. .. .. 000010000—1 6 0
Cleveland .. .. .. 00000000—0 7 0

Whitehill and Bassler; Smith and L. Sewell.

St. Louis Pitchers Wild.

CHICAGO, June 28.—(Canadian Press).—St. Louis pitchers were wild and ineffective yesterday, and the White Sox won, 9 to 3. Jacobson made a home run in the second inning. The Sox batted around in the fourth, scoring four runs on four hits, three bases on balls, a sacrifice, an error, two stolen bases and St. Louis . .. .. 010001001—3 13 2
Chicago .. .. .. 00140130x—9 13 0

Wingard, Bayne, G. Lyons, Grant and Severeid; T. Lyons and Crouse. a wild pitch. Score:

BETHANY WON A GAME.

BETHANY, June 28.—The garden party held on Thursday evening under the auspices of St. Poul's and St. Mary's Churches was a decided success. While the weather was anything but promising, the committee in charge went right ahead and everything was in perfect order. The ladies of the combined churches certainly demonstrated the fact that they are well up in the cooking profession. The tables were loaded with pies, salads, cakes, in fact everything that would appeal to the appetite, and after everyone had partaken of the feast, they adjourned to the athletic grounds, where they were treated to one of the best games of ball held here this year between Mackey's of Peterboro and the home team, Bethany winning, the score being 8 to 6.

Powell of Mackey's pitched a good game, but was given very poor support by his infield. The shortstop, thrid baseman and second baseman all made fumbles of infield grounders which should have been easy outs. Staples of Bethany pitched his usual steady game, keeping hits well scattered, and vacated the rubber at the end of the fourth inning on his own request to Ryley. Ryley had the batters eating out of his hand for the last four frames, swinging at his wide ones, and never seeing the fast ones. He struck out 8 batters, a very good performance. The teams:

Mackey's—Powell p, Coster, Halliday c, Collins 1b, Duggan 2b, Elliott 3b, Powell ss, McFadden, Coster rf, Hardill lf, Henry cf.

Bethany—C. Staples and B. Ryley p, T. Staples c, B. Ryley and C. Staples 1b, G. Staples 2b, R. Staples 3b, K. Sisson ss, L. Bigelow rf, R. Dawe lf, W. Price cf.

By innings—
Mackey's .. .. .. 02010003—6 8 7
Bethany .. .. .. 2121011x—8 10 8

Umpires—A. Kay and C. Comisky.

At the conclusion of the ball game and after the players had satisfied their hunger, the programme started. A platform was constructed on the grounds, and a play entitled "Uncle's Niece," was staged by talent from St. John's Church. The play was very humorous and the crowd enjoyed it very much, as evidenced by the hearty laughing. The play was given in three acts, and on account of the hour being very late when the play was over, it was decided to cut the balance of the programme out. Miss Irene Wright of Peterboro gave several recitations in her usual good form. The proceeds of the evening amounted to over $150.

LEAGUE STANDING.

INTERNATIONAL.

	Won	Lost	P.C.
Baltimore	39	21	.650
Toronto	39	26	.600
Newark	36	26	.581
Buffalo	31	26	.595
Rochester	34	32	.515
Reading	26	34	.433
Syracuse	25	37	.403
Jersey City	18	44	.290

AMERICAN LEAGUE.

	Won	Lost	P.C.
Washington	34	27	.557
Detroit	36	30	.545
New York	32	28	.533
Boston	31	29	.517
St. Louis	30	30	.500
Chicago	30	31	.492
Cleveland	30	32	.484
Philadelphia	22	36	.367

NATIONAL LEAGUE.

	Won	Lost	P.C.
New York	41	21	.661
Chicago	36	24	.600
Brooklyn	32	28	.533
Pittsburgh	31	29	.517
Cincinnati	31	34	.477
Boston	25	34	.424
Philadelphia	24	34	.414
St. Louis	23	39	.371

HITS BY INSTINCT

Eddie Roush of the Cincinnati Reds says he doesn't try to figure the pitcher. "I just hit by instinct," the crack batsman says.

HAVELOCK LOST TO DELORO MINE

Home Team Started Well When Hooper Drove a Circuit Clout in First.

HAVELOCK, June 28.—(Special) Deloro came here last night loaded for bear and carried off the local hide as a trophy. They beat the Havelock team 14 to 6, after Hooper, centre fielder for the homesters, had opened auspiciously by driving out a homer in the first inning.

The lineups were:

Havelock—Towel, p; Quinn, c; Armstrong, 1b; Wright, 2b; Ewel, 3b; Hagerman, lf; W. Copp, ss; McGill, rf; Hooper cf; Lang and Anderson subs.

Deloro—Leal p; J. Quinn c; W. Schultz, 1b; A. Quinn, 2b; W. Regan, 3b; B. Brown, lf; V. Johnson, ss; H. Beaudreau, rf; J. Aida, cf; J. Brady and J. Shea. subs.

Guinea Gold
CIGARETTES
Mild and Extra Fine 20 for 25¢

Brewed under conditions of Absolute Purity and Cleanliness
O'Keefe's
IMPERIAL BEERS
Best Since 1846
Sold at all Hotels, Cafés, Restaurants and by Grocers.

J. M. BROOKS & CO.
Distributors for Peterboro

The Louis Chinese Cafe
For Ladies and Gentlemen
194 CHARLOTTE STREET
Special Meals 40c
Sanitary, Cool and Comfortable - Service Unexcelled
A la Carte at All Hours - Open 6 a.m. to 2 a.m.
MEAL TICKETS 21 MEALS - - - $7.75
10 MEALS - - - $3.75
5 MEALS - - - $1.90
2d-153

GORGEOUS entertainment! That's the only fitting way to describe this rich and dramatic DeMille production.

CECIL B. DEMILLE'S Production

Holiday Matinee NEXT TUESDAY Dominion Day

CAPITOL Entertainment

STARTS MONDAY

Triumph

with a Great Cast including

LEATRICE JOY ROD LA ROCQUE

ROBERT EDESON CHARLES OGLE THEODORE KOSLOFF

A BEAUTY SHOW, a Fashion Parade, a dazzling spectacle, a smashing story — "TRIUMPH" weaves them all into the greatest love-and-luxury drama Cecil DeMille ever made! Through the gorgeousness for which Cecil DeMille is famous, runs a mighty story of the girl who succeeded where others failed.

Presented with usual short subject entertainment

THURSDAY

Jackie Coogan

- in -

"A Boy of Flanders"

To the Shop Girls of Peterborough!!

Who is the most popular Shop Girl in Peterboro? Who has made the most friends among her customers? Here's your chance to find out! Get into this great contest—win real prizes, fame and the respect of your boss for having made his customers your friends!

CAPITOL POPULAR SHOP GIRL CONTEST

1st Prize—Beautiful Silver Trophy Cup
2nd Prize—Season Pass for Capitol Theatre
3rd Prize—6 Months' Pass for Capitol Theatre

Ballots will be handed to all patrons as they enter the Capitol Theatre with the request that they write on them the name of their best-liked Shop Girl. Ballots will be left in a ballot box in the Capitol Foyer. Girls, remind your customers that there is a contest on. Ask them to write your name on their ballots. Get all the ballots you can. Remember, REAL Prizes are being awarded in this contest.

Contest Opens Monday, June 30th and Closes Thursday, July 17th

ON YOUR TOES—AND WIN!

FEATURE GAME OF THIS DATE

THE OLD PHILLIES SHOWED NO MERCY

Maybe baseball players don't love their base hits. Maybe they don't believe in getting 'em when the getting is easy. Read the answer in the box score of the Philadelphia-Indianapolis game at Indianapolis in the National League on June 28, 1887. Bases on balls scored as base hits in that year and the Quakers received 11 gifts. In addition, however, they slammed out 21 regular safeties and humiliated the Hoosiers 24 to 0. Indianapolis had a pitcher in centre field and he ruined four of his six fielding chances. Also it had an outfielder on third base and he missed three of his five chances. The score

INDIANAPOLIS	AB	R	H	O	A	E	PHILADELPHIA	AB	R	R	H	A	E
Seery, lf	4	0	0	4	0	1	Wood, lf	7	4	4	1	0	0
Boyle, cf	4	0	0	1	1	4	Andrews, cf-6	7	2	2	0	0	1
Glasscock, ss-6	2	0	0	0	5	0	Fogarty, rf.-ss	7	3	5	0	2	1
Sowders, rf.-p-666	2	0	0	1	0	2	McLaughlin, 2b-666	7	1	5	1	3	1
McGeachy, 3b	4	0	0	0	2	3	Mulvey, 3b-666	7	2	3	1	2	1
Shomberg, 1b-6666	4	0	0	12	0	1	Farrar, 1b	6	1	2	13	0	1
Bassett, 2b	3	0	1	2	2	0	Irwin, ss	3	1	1	2	1	0
Cahill, rf.-ss	4	0	1	1	1	0	Buffington, rf	3	1	2	1	0	0
Hackett, c-66	3	0	1	1	1	1	Ferguson, p-6	6	4	3	0	2	0
Morrison, p.-rf-6666	3	0	0	2	1	1	Clements, c-66	7	5	5	7	1	1
Totals66	33	0	3	24	13	13	Totals66	60	24	32*26		11	6

*Cahill out for not touching base.

INDIANAPOLIS66	0	0	0	0	0	0	0	0	0	—0
PHILADELPHIA	1	5	4	0	1	2	4	7	*	—24

Two-base hits—Andrews, McLaughlin, Mulvey. Double plays—Irwin, Farrar, Bassett, Shomberg. Bases on balls—Philadelphia 11, Indianapolis 0. Hit by pitcher—Farrar. Struck out—Indianapolis 3. Passed balls—Hackett 2. Wild pitches—Sowders 4. Umpire—Powers.

DO YOU KNOW BASEBALL?

BY BILLY EVANS.

QUESTIONS

1. There is a runner on third base. Pitcher is standing on rubber with the ball in his possession, getting the signal from the catcher. Runner on third starts for home. Pitcher, while standing on the rubber and making no preliminary motion, shot the ball to the catcher. Batsman standing in his box, struck at the ball, making a single, runner from third scoring. Is such a play legal?—H. B. O.

2. Pop fly about 15 feet high strikes ground about 20 feet in front of home plate. High wind caused it to fall untouched by any players in the field. Striking some foreign substance it Englished over the foul line, about half way between first and home. Is it a fair or four ball? —J. H. R.

3. Why was "Reb" Russell, former White Sox player, released by the Pittsburgh Nationals?— M. L.

ANSWERS

1. If pitcher delivers ball while standing on the rubber to his catcher, it is a legal pitch and as such the batsman has a right to strike at it. The play was legal. In order to make a play on the runner stealing home, the pitcher must get off rubber before throwing ball to the catcher.

2. It is a foul ball, provided no player in the field touches it.

3. Russell came to the Pittsburg club with a great reputation as a batter. He made good his first year, but later slumped badly in hit hitting. No doubt it was for that reason he was again sent back to the minors.

TIMELY TIPS TO AMATEURS

SAYS ROSS YOUNG

Outfielder, New York Nationals

Ability to throw far and accurately, once a vital feature of outfield play, no longer is given the consideration that it deserves.

The lively ball seems to have created the impression among outfielders that they are no longer expected to throw men out at the different bases.

That is an unfortunate mistake.

I take great pride in my throwing, always have, and still believe there is a big opportunity for the outfielder who can throw accurately and with judgment.

I am in accord with Hughey Jennings, who says more ball games are lost by outfielders throwing the ball to the wrong place than on dropped fly balls.

Don't get into a rut.

TUNNEY COMES INTO THE OPEN IN NEXT BOUT

Nobody Knows Yet Whether He is a First Class Fighter or Not.

CAREFULLY NURSED.

When He Meets Carpentier Next Month He Will Have To Do His Best.

BY JOE WILLIAMS

NEW YORK, June 28.—The strange and perplexing case of Mr. James Josephy Tunney, known professionally as Gene, is to be wheeled back into the operating room for further clinical experiments.

Mr. Tunney, professing to the light heavyweight championship of America, has signed to exchange punches, as the saying goes, with Georges Carpentier, celebrated French foot racer, here next month.

Nobody seems to be able to state with any degree of positiveness whether Mr. Tunney, a fistic product of the A.E.F., is a first-class fighting unit or not.

We discussed his case with Martin Burke, champion heavyweight of the south, some days ago. Burke was brief and to the point.

"I think he's an awful tomato," he said.

Nursed Along With Caution.

Burke, however, may have been mildly prejudiced, since the remarks were made several hours after a fight in which he had taken a severe walloping from Tunney.

Tommy Gibbons is another fighting gentleman who can hardly keep a straight face when Tunney's name is mentioned.

"I'll say this for him, though, he uses beautiful English."

Gibbons too, may be moderately prejudiced. The St. Paul shamrock has been trying, unsuccessfully, for several seasons to get a shot at Tunney.

Much of the skepticism regarding Tunney's ability grew out of the extreme caution with which his manager, the shrewd, Billy Gibson, engineered his matches. If the boys looked too tough, Mr. Tunney was kept far away from them.

With the exception of the two Greb bouts, Tunney hasn't faced a really high grade battler. In the first Greb bout, Tunney was beaten, in the second he was victorious. In neither did he look the part of a sensation.

Gibson, his manager, tell you Tunney is a greatly improved fighter and predicts he will beat Carpentier worse than Gibbons did at Michigan City.

Will Beat Carpentier.

"I brought Tunney along slowly," says Gibson, "just as I brought Benny Leonard along by easy stages. Tunney didn't look any worse in his fledging days than Benny did. Finally Benny reached his real form and won the world's lightweight championship. Tunney won the American light heavyweight title before reaching his top-most ability. Today he is really a great fighter."

Mr. Gibson is, of course, not unlike the common run of fight managers, and one should not take his enthusiasm too seriously.

Tunney is a pretty fair fighter, but no world beater. He is fast and clever and these qualities ought to win for him over the decrepit Carpentier.

Tunney, however, has never been a great aggressive fighter. Taking chances is not his specialty. Carpentier can still fling a fairly hard straight right. Tunney may decide that discretion is eminently the better part of valor, and go into a shell.

If he does it will be a terrible fight to watch, for the Frenchman proved in his marathon with Gibbons that he can retreat with the worst of them.

The NUT CRACKER

BY JOE WILLIAMS

In St. Louis when the weather prophet predicts showers it's a warning to the umpires that pop bottles will fall at 3 p.m.

A fancy skater is about the only person we know who can cut a ridiculous figure without being laughed at.

The simon pure amateur who spurns riches may be nothing less than a Simple Simon pure amateur.

Nobody will be able to convince us that the world has really changed until the firemen quit playing checkers and take up mah jongg.

The cables announce that women fights in Berlin are taboo ....And our cup companion, Mr. O'Goofty, suggests that taboo must be German for terrible.

The trouble with those spring phenoms who bore a striking resemblance to Ty Cobb is that they spent too much time striking.

It is to be regretted that Mike McTigue wasn't selected for the Olympic boxing team. ....There's always a chance of the boat sinking.

The papers say Babe Ruth is the idol of the American boy ....Maybe that explains what's wrong with the younger generation.

One of the season's popular song hits ought to be, "When it's fly-swatting time in Normandy."

Being a school-boy figher, Young Stribling should not object if Harry Greb gives him a boxing lesson.

MANY ENTRIES AMATEUR GOLF

C. K. Ackerman and P. C. Tidy Lead Off on Monday Heading 108.

G. S. LYON THERE.

TORONTO, Ont., June 28.—(Canadian Press).—Six former winners and four United States aspirants are included in the list of 108 entries for the Canadian Amateur Golf Championship tournament, to be played over the course of the Rosedale Golf Club at Toronto, commencing Monday, June 30, the draw for which was made late yesterday evening. On account of the delayed mails, due to the trike of the postal employees, post entries will be received up to 9 o'clock on Monday morning.

P. C. Tidy and C. K. Ackerman, who are at the head of the draw, will tee off at 8 o'clock, the remaining pairs at five-minute intervals until 12:20. In order to avoid congestion post entries will, start at the tenth hole at eight o'clock in the order in which they are received.

G. S. Lyon, the "grand old man of golfdom," is paired with J. K. Cronyn, and will tee off at 10.50. Mr. Lyon has won the Canadian amateur title on eight occasions and that he retains his old-time skill is evidenced by his clever performance against Willie Freeman in the Ontario Open Golf Championship tourney this week.

Former winners and runners-up who will take part in this tourney include W. McLuckie, Montreal, who won the title in 1919; C. W. Grier, Montreal, winner in 1920; Frank Thompson, Toronto, winner in 1921; C. C. Fraser, Montreal, title holder for 1922; W. J. Thompson, Toronto, champion of 1923; N. N. Scott Hamilton, runner-up in 1923. Redvers, McKenzie, who was runner up last year, will be absent as he has turned professional. O. S. Lyon, Toronto, won the title in 1898, 1900, 1903, 1905-07, 1912 and 1914.

The United States entries so far received are: G. Haines Wilson, Detroit; J. T. Schiapacasse, Detroit; R. M. Nelson, New York and Carroll Stuart, Chicago.

Otonabees Beat Westclox.

Ladies' Softball League Game Last Night Resulted in 22 to 2 Score.

Otonabee Mills handed the Westclox a 22-2 trimming in a fast game in the ladies softball league last night. The teams:

Westclox—Misses Northcott, Staples, Miller, A. Fitzgerald, Hunter, O'Brien, Christmas, J. Fitzgeraid, Patterson and Downs.

Otonabees — Misses Ferguson, Greer, M. Payne, L. Payne, R. Ferguson, O'Toole, Evans, Hatley, Thorne and Jay.

Next weeks games are:
June 30—Y.W.C.A. at C.G.E.
July 2—Westclox at Woollens.
July 3—Otonabees at Colonials.
July 4—C.G.E. at Thistles.
July 5—Y.W.C.A. at Quakers.

American Captured British Golf Title

HOYLAKE, England, June 27 (Canadian Press). — Walter Hagen, star professional from the United States, won the British open golf championship here to-day.

Hagen captured the title by a single stroke with an aggregate of 301 for 72 holes of the medal play against 302 made by E. R. Whitcombe, the brilliant British professional performer.

Umpire Holmes Hit Again.

St. Louis Fans Follow Saturday Attack by Socking Arbiter in Eye.

ST. LOUIS, Mo., June 28.—Hostile feeling among followers of the St. Louis Americans against Howard E. ("Ducky") Holmes, umpire, culminated Tuesday night, when the arbiter was struck in the eye by an irate fan as he was sitting in a machine after the double-header with Detroit, it became known yesterday. Paul Farina, 29, and his brother Paschal, 27, were arrested following the attack.

Holmes during his brief stay here has been subjected to severe condemnation because he has ruled adversely against the home team in several close decisions. His action Saturday in banishing Manager George Sisler, Catcher Pat Collins and Coach Jimmy Austin from the game for protesting a decision incited a near riot. The three subsequently were suspended.

Holmes attributed the attack upon him to a conspiracy on "the part of gamblers."

THEATRES

AT THE CAPITOL

WHY THEY ALWAYS USE THE REAL THING IN THE MOVIES

Why do the movies use the "real thing" rather than imitations?

Why is it the case that on motion picture sets depicting homes of wealth, for instance, producers find it necessary to use the actual and expensive furnishings which are part and parcel of the atmosphere depicted?

The fact that the camera lens is more inclusive than the human eye is not a sufficient explanation as imitations are now being made to deceive all but experts.

The truth goes deeper, believes Cecil B. De Mille, who is patricularly noted for the realistic manner of his screen presentations.

"The feel of the nap of a rich Oriental rug may give to the player just the right psychological twist to make an interpretation of unusual and gripping entertainment values," says Mr. De Mille, whose most recent Paramount production, "Triumph," opens on Monday at the Capitol Theatre.

"There are times when the use of an imitation would lose more in interpretative strength than could be repaid by many times the rental of the expensive property.

"I am vitally interested in keeping the costs of my pictures as low as possible. Every possible means to further efficiency is utilized. But at the same time we must spare no expenditure if the money will bring us a return to justify the spending.

"Imagine yourself a player doing the character of a rich man whose money has brought arrogance, such a character as William Silver in my new production, 'Triumph.' Imagine the instant reaction of such a player to the feel of a deep rug in the set representing the study of his magnificent mansion. Imagine the same player walking over the less resilient surface of an imitation. I need hardly say any more."

Leatrice Joy and Rod La Rocque are featured in the principal roles of the production. Other featured players include Victor Varconi, Charles Ogle, Julia Faye, Theodore Kosloff, Robert Edeson, Zasu Pitts, George Fawcett and Raymond Hatton.

JACKIE COOGAN COMING IN "A BOY OF FLANDERS"

Jackie Coogan, in his newest Metro picture, "A Boy of Flanders," is coming to the Capitol Theatre for three days, beginning next Thursday. The story is taken from the Ouida classic, "A Dog of Flanders," which concerns the hardships of a Flemish boy and a dog—their trials and final happiness after an unjust accusation of having set fire to a barn. The picture is said to be the most appealing yet made by the little star.

In the supporting cast are included Nell Craig, Jean Carpenter, Lionel Belmore, Josef Swickard, Nigel De Brulier, Lydia Yeamans, Titus and many others. The dog of the story is portrayed by Teddy, the Great Dane, a familiar figure on the screen. Victor Victor Schertzinger directed the production, which was personally supervised by Jack Coogan, Sr.

PLASTIGRAMS, SCREEN MARVEL OF THE AGE, BOOKED CAPITOL NEXT WEEK

The "Third Dimension"—depth—is on the screen at last, and Capitol patrons will have the opportunity of viewing this might marvel of the age at the Capitol next Thursday, Friday and Saturday when "Plastigrams," the stereoscopic movie, will be presented.

The latest and most startling invention of the movies is found in "Plastigrams," the illusion of perfect perspective which makes the actors and objects on the screen, "stand out" from the screen in a perfect and lifelike and startling manner. Fortunes have been spent in trying to adapt the old stereoscope that graced the parlors of our childhood days for use in connection with moving pictures, to give the illusion of depth, but until the making of "lastigrams" the results obtained were unfitted for use in a theatre. Capitol patrons are promised the surprise of their lives when they view "Plastigrams." Objects on the screen are remarkably life-like, and are made to seemingly approach within an arm's length of the spectator. Patrons will be provided with a special stereo lens with which to view the marvels of "Plastigrams." On the same bill with "Plastigrams" at the Capitol next Thursday, Friday and Saturday is Jackie Coogan in "A Boy of Flanders."

SPECIAL HOLIDAY MATINEE AT CAPITOL TUESDAY (DOMINION DAY)

A special holiday matinee will be held at the Capitol Theatre next Tuesday, (Dominion Day). Beatrice Joy and Rod Rocque in Cecil De Mille's gorgeous drama, "Triumph" will be the feature.

There Is a Destiny with Pictures

the same as with men—some are bound to succeed—such a picture is "Puritan Passions"—Every character an entirely new creation of marked individuality.

ROYAL

MON. TUES. WED.

Glenn Hunter in "Puritan Passions"

SUPERLATIVE ADDED ATTRACTIONS

MATINEE DAILY, 2:30 ------- EVENINGS AT 8.

IT'S KOOLER AT THE ROYAL

AT THE ROYAL

The year's film novelty at the Royal on Monday, Glen Hunter, in Puritan Passions.

There is a destiny with pictures. The same as with men. Some are bound to succeed. Such a picture is "Puritan Passions." Everybody who has seen it says so—critical critics, experienced exhibitors. The premiere in a small New England town where $3.00 a seat was charged, and the thearte was packed to the doors, demonstrated its remarkable drawing powers.

Some of the reasons for this are plainly evident.

The Star—Glenn Hunter, the best known, best liked, and by long odds highest gifted young actor on the American stage to-day. Witness his "Merton of the Movies."

The Story—Based upon Perry Mackaye's brilliant stage play "The Scarecrow." A whimsical wondrous tale of love, with intrigue, sin, adventure and witches as a back ground, in a quaint old Salem town.

The Scenes—All placed where the forefathers of this land of ours had their trials and triumphs, and there are no more engrossing pages in history than those which tell of the days of the Puritans.

The Situations—Unlike any ever shown on the screen before. Each one entirely unexpected. You sit entranced, not daring to move, as every interesting situation is followed by another even more interesting

The Suspense—It starts with the very first flash on the screen, and grows greater and greater until the end of the story. There is not one single moment when the suspense lags or disappears.

THE OLD HOME TOWN—By Stanley

Don't Sit In The Bleachers Play The Game Yourself

Plan Wisely And Stick That's How Miracles Happen

Don't Wait a Generation Get Results at Once

Advertising, Today, Can Do In Weeks What Used To Take Months And Years

For Quick Turnover Use

The Peterboro Examiner

"It Serves Responsive Readers"

Average Daily Distribution Over 7,700 Copies

If Ideas Come Hard, Let Us Help You Dig For Them

LOCALS

DR. T. P. McCULLOUGH,

Eye, Ear, Nose and Throat Specialist, 166 Brock St., Phone 36W. dtf

TAXI.

H. Seabrook, Peterborough, day and night. 'Phone 1836 daytime, 2239J nights and Sundays. Reasonable rates 26d-164-3663.

HOLIDAY TRIPS.

Comet Bus will leave Albion Sweets on July 1st at 10 and 11 a.m., 1, 2, 3, 4, 7, 8, 9 p.m., for Chemong. 1d153 2588

A LITTLE REMINDER

You have probably been intending to try RED ROSE TEA. Now, while you are reminded of it, why not phone your grocer for a package.

AUCTION SALE

Monday, June 30th, at the home of Mr. Wm. Dunnett, corner of McDonnel and Park street, of household furniture, buggy, sleighs, truck, harness, etc. No reserve. Sale at 1 p.m. W. J. Hancock, Auctioneer. 3d-153-2557.

PATTE & WOLFF FOXES LTD.

Grand opening July 1st. Thousands will take the road for the fox farm on Tuesday. Be with the crowd. Special busses will leave Fontaine's Livery, 185 Hunter street west every half hour, starting at 9 a.m. Admission 25c 2d154 2595

DO YOU NEED AN ACCOUNTANT?

If you want your books audited or adjusted; if not satisfied with your book-keeping system; if you want your income tax return prepared for this or other years, or want some dispute adjusted. H. K. Middleton. Phone 911. dtf

DRIVE OUT ANTS

You can chase ants out of the house by sprinkling Parke's Ants' Death, a non-poisonous powder, around all cupboards, pantries and frequented places. Get it at Bond's Drug Store, corner George and Hunter streets.

FIRE—BURGLARS.

Take a few minutes and think of the loss it would be to you if your papers or other valuables were lost through either of these dangers. Do you realize that you are defying disaster? Why not talk it over with us and get certified protection.—Peterboro Safe Co., 332½ George Street.

H. M. YELLAND, M.B., SURGEON

During July and August, Office Hours will be: Monday, Tuesday, Wednesday, Friday and Saturday, 2 to 4 and 7 to 8 p.m. Sundays, Thursday and Holidays by appointment only. Office 'phone 9. Summer Residence 180, Ring 12. 26d-171-3864

MOONLIGHT EXCURSION.

Under the auspices of the L.O.B.A., Eastern Star No. 525, on Friday evening, June 27th, per steamer Stoney Lake. Boat leaves the George street wharf at 8 o'clock. Refreshments on board. Music for dancing. Tickets 25c.
3d-24-26-27.

GARDEN PARTY.

St. Paul's Ladies' Aid will hold a Garden party on Thursday, July 3rd, afternoon and evening at the home of Mrs. R. W. Cormack, 361 Park street. High Tea will be served from 5.30 to 7.30. Price 40c. Afternoon tea, 25c. Admission to grounds 10c. Programmme afternoon and evening. Band in attendance in evening. 1d153 2543

MOWER AND BINDER KNIVES GROUND, 50c.

Our grindstones all run in water. Lawns mowers ground $1.00. 'Phone 109J. Cutlery grinding, saws filed and set. Umbrellas repaired and recovered. Wm. Taylor, the Sheffield cutler. Over 40 years' practical experience. 219 Hunter street west. t.t.s.

SPECIAL ATTRACTION, JULY 1ST.

Patte & Wolff Foxes Limited. Open to the public at 9 a.m. July 1st. Nearly 200 silver foxes on exhibition. Good picnic grounds. Bring the children and enjoy a pleasant outing. Special busses for those not owning cars will be announced later. Admission 25 cents. 6d-154-2516.

NOTICE.

On and after Thursday, June 26, Comet 'bus will leave Albion Sweets for Chemong at 7 a.m. and 2.30 and 5.45 and 9 p.m. Return, leave Chemong 7.30 a.m., 3 and 6.15 and 9.30 p.m. Return fare 50c. Thursday afternoon, special at 1.30 p.m., and on Saturday at 10 p.m. Bus may be chartered for picnic parties. 'Phone 1165W. J. G. Mein, 427 Mark.
6d-154-2522.

AT KNOX TO-MORROW.

At the morning service the Sacrament of Baptism will be administered. This will be the last regular Baptismal service before the holidays. Parents and candidates for Baptism are asked to meet the minister in the vestry before the service. The morning subject will be on the cancellation of debts. In the evening his service will be brief, and the subject a very timely one. As announced last Sunday evening, the minister will preach on "Keeping Cool." It is positively dangerous to become over-heated, wherefore keep cool.

The Young Women's Christian Association wish to thank all those who helped to make the garden party yesterday such a success. The Association appreciate the splendid co-operation of all those helping on committees, those who loaned decorations and the many friends who contributed to the different booths, and also the kindness of Mr. and Mrs. Macdonald in throwing open their beautiful lawn and home for the party.
1d-153-2600.

Presentation Gifs

If you are purchasing a Wedding Gift or a Presentation, you can make a nice selection from this assortment.

Cabinets of Silver.
Silver Tea Sets
Copeland Spode China.
Crown Derby China.
Coalport China.
1847 Roger's Silverware.
Community Silverware.
Mantle Clocks.

We will be pleased to show any of these gifts and prices are very reasonable.

WARNE BROS.
"Diamond Hall"
349 GEORGE ST.
'Phone 880

Special for to-night and Monday only. Your choice of a club or suit case for $1.75.
This is a world's record value. Never before has such a splendid value been offered at such an unheard of price. W. H. ROBERTS, Leather Goods Store, 182 Simcoe street. 2d-154-2599.

ENJOY A PICTURESQUE WATER TRIP

With the C. W. A. of St. John's church, via Steamer Stoney Lake to Gore's Landing, on Thursday, July 3rd. Boat leaves George street wharf at 1.30 p.m. Adults 75c., children 40c. 3d-155-2598.

OUTSTANDING EVENT.

Great interest is being taken in the visit to Peterboro of Ernest W. Naftzger, world renowned conductor and soloist, who is to sing in Murray Street Church on Monday evening, June 30th. He has twice toured the world, and his appearance here is an event of unusual importance. His repertoire includes classical and popular numbers, Negro spirituals, Irish songs and ballads.

HELD AN EXCURSION.

The Stern Star L.O.B.A. No. 525, ran a very successful moonlight excursion last evening. Despite the very unfavorable weather the public turned out in large numbers and the boat was well filled, while everybody enjoyed the splendid music rendered by the "B"Hap"E"4 Orchestra.

A RECITAL.

Notwithstanding the bad weather last evening, there was a very good attendance in the hall of the Conservatory of Music for the recital by the senior piano and vocal pupils of Mrs. W. A. Greenslade. The different members of the two classes acquitted themselves admirably, and received an enthusiastic response from their audience. An attendant at the recital last evening was Mr. Peter Kennedy, examiner for the Canadian Academy of Music, Toronto, who spoke very highly to Mrs. Greenslade regarding the excellent work of her pupils. The solo 'cello numbers by Martin Chenhall, Jr., pupil of Boris Hambourg, Toronto, were a very attractive adjunct to the programme, which was as follows;

"Les Papillons Roses," by Thome, played by Helen Turner, a clever young pupil, in excellent fashion; "Piper of Love," by Carew, sung by Miss Violet Buckham in sweet, clear soprano voice; "Resignation," by Cara Roma, sung by Miss Hilda Broom, who has a rich, attractive mezzo-soprano; "The Two Larks," by Leschetizky, played by Mrs. Jas. Ellis, with a splendid display of careful technique; "Bells of the Sea" by Solman, a much-enjoyed bass solo by Hubert Lowes, in full, rotund tones; 'Snowflakes," by Cowen, sung by Miss Mary Wood, possessor of a pleasing contralto voice; "Rondo Brillianta," by Weber, played by Miss Florence Saunders, a pupil whose work shows much promise, and whose clear, elastic touch and brilliant delivery made her rendition very attractive; "Thank God for a Garden,' by Teresa del Riego, sung by Miss Marion Clark, in firm, true soprano tones; "Kamenoi Ostrow," by Rubenstein, played in excellent style by Miss Mary Wood; "I'll Sing Thee Songs of Araby," by Clary, sung by Harold Snelgrove, whose warm, clear tenor tones were much appreciated; "Be Still, Blackbird," by Sanderson, sung by Miss Florence Saunders, in sweet soprano voice; "Song of the Robin," by Case, sung by Miss Greta LeBarr, in her usual charming, effective style. Miss LeBarr's sweet, clear soprano voice was also heard to much advantage in a second number, 'My Prayer," by Squire ,with a very pretty 'cello obligato, played by Martin Chenhall.

A concerto, difficult, but played with ease and skill, followed, in the third movement from Mendelssohn's Concerto in G minor, Miss Florence Saunders playing the solo, with accompaniment by Miss Mary Wood and a final vocal number, the "Magnetic Waltz Song" by Arditi, sung by Mrs. Mendell Braund, in a clear, sweet, powerful voice.

A much enjoyed and heartily appreciated interlude in the piano and vocal numbers was the 'cello playing of Martin Chenhall, Junior, whose careful interpretations and smooth, round tone, was effectively displayed in two fine selections; "La Vision de ma Mere," and "My Heart a Thy Sweet Voice," the latter number from the opera 'Samson and Delilah.'

Society

Rev. Jas. A. Mackenzie of Guelph, formerly pastor of Knox Presbyterian Church here, with Mrs. Mackenzie and their three children, were guests on Friday of Mrs. H. M. Hobson, 301 Margaret Avenue, on their way to spend their summer vacation at Lachute, Quebec.

Master Tommy Hooper entertained a number of his little friends at a birthday party on Friday evening, at his home, Dublin street.

Mr. David F. Crowley, Peterborough, Ont., announces the engagement of his daughter, Gertrude Mary, to Joseph J. Carley, of Toronto, the marriage to take place in July.—Toronto Globe.

Miss Clara Doughty left this morning for Chicago, from where she will motor to Denver, Colorado, where she will attend the B.Y.P.U. Convention.

Mrs. Annie Adams, of Smith's Falls, has returned home after spending some time with her sister, Mrs. Frank Grady.

Mr. Elias Goldensky, of Philadelphia, photographic expert and art critic, who for the past week has been lecturing before the Ontario Society of Photographers, is spending the week-end with Mr. Fred L. Roy.

Miss Greta Grisdale, East City, left this morning to visit friends in Detroit, Michigan.

Mr. R. F. Preston of Midland, is spending the week end with Mr. and Mrs. C. H. Huffman.

Rev. M. G. B. and Mrs. Williams of Millbrook motored to the city and spent Saturday with friends.

Mrs. W. Wilkinson of Millbrook, spent a few days in the city with friends.

Miss White of Midland, is spending the week end with friends in this city.

Mr. and Mrs. Ernest Carveth and daughter, Miss Enid, of Toronto, are guests of Mrs. M. Horsfield, 220 London street, and will also visit friends in Port Hope before returning home.

Mr. Peter Kennedy, organist at Bloor street Presbyterian church, Toronto, is in town in his official capacity of examiner for the Canadian Academy of Music, Toronto.

Kiwanis Midgets Beat J. Primeau's Rotarians

In a Midget fixture at the Exhibition Grounds last night between the Kiwanis and the Rotary, the former won by the score of 5 to 4. The game went seven innings, and was one of the closest and most exciting Midget games played this year. Roy Lewis, on the mound for the Kiwanis, pitched sterling ball, and had a long string of strike-outs, while Guirey, for the Rotarians, also turned in a nice game. Both pitchers pitched steady ball and had plenty of speed. The game was very close throughout, and both teams were running neck and neck until the seventh inning, when two of the Kiwanis players crossed the plate. Kiwanis scored one for to start with, but the Rotarians came back and evened up the count. The Kiwanis then added another one to their list, but the Rotary came back with two, putting them one in front of the Kiwanis. The Kiwanis evened it up again, but the Rotary advanced one in front in the next inning, and held their small lead until the seventh and last innings, when the Kiwanis finished up strong by manufacturing two tallies in a row.

The teams lined up as follows:

Rotary—Guirey p, Carl C. Creary 1b, Goodfellow 2b, LeBarr ss, Archambault 3b, Gillespie lf, Graham cf, Koster rf.

Kiwanis—Westbrooke cf, Jennings 3b, Lewis p, Martin lf, Neville rf, Wolfe 2b, Spencer c, Marshall 1b, Nixon ss.

Bill Jackson umpired.

Deaf Mutes Will Attend Convention

Several Peterboro deaf mutes will leave to-day for Belleville to attend the 14th Biennial Convention.

There are between 200 and 300 deaf delegates from all parts of Ontario in attendance.

The headquarters is at the Ontario School for the Deaf.

The session will continue until 2nd of July.

Dr. C. B. Coughlin, formerly of Peterboro will welcome the delegates

A Washing Machine costs less than a doctor's visits. —Mr. Electro-serve.

SAVE your health and strength. The modern method of washing clothes is the painless method. The Electric Washing Machine is a capable, careful, speedy mechanical washerwoman that will always give you a good, quick, satisfactory morning's work and she'll finish up before ten o'clock.

SERVICE
PETERBOROUGH UTILITIES COMMISSION
"Do It Electrically"
H. O. FISK, M.E.I.C. MANAGER
PHONE 1218

CROWD BUYERS LOCL MARKET

Variety of Offerings From From Diamond Stick Pins to Ice Cream Cones.

There was a fairly large crowd of buyers on the farmers' market this morning, with some new produce on view, in small quantities. Local strawberries were selling at 25 cents a box, and early cabbage was 15 cents a head. New potatoes were selling at 65 cents a peck. The old variety were 45 cents a peck, and ranged in price per bag all the way from $2.25 to $2.50. New beets were 3 bunches for 25, and radishes 3 for a dime.

Cabbage plants, from Denmark seeds, were 25 cents, and pepper plants were two for 35 cents. The vendors who had flowers were sold right out at an early hour, by purchasers seeking Decoration Day bouquets, which had a price of 25 and 75 cents a bunch.

A single load of hay was $17, and a vendor of wood had a soft 12" load at $7.

One of the upstair vendors had a basket of cool green gooseberries, at 10 cents a pint.

Little pigs were scarce and far between. What there were sold for $7 a pair, and small collie pups were a dollar apiece.

The crowd on the open section had various centers of interest. Two auctioneers were near neighbors, dispensing various articles. There was a glib-tongued gentleman, expatiating on the merits of a certain type of razor strop and two others, one with a silk hat of ancient vintage each had a small audience, ready to part with the sum of two bits, for prize packages which contained a real Montana diamond stick pin, with a stone of two and a quarter carats, a pair of silvered wire arm bands, an adjustable collar-button, a soft collar pin and a pair of cuff links. A variation to this concerted offering was a package containing three articles, X-ray, a compass, and a useful affair called "a look back", enabling the purchaser to so adjust his visage as to be able to see his immediate followers in the rear.

An innovation this morning was a young girl vendor of ice cream cones, selling her wares out of a motor-car at the curb.

In the basket section, eggs and butter were plentiful, the latter packed with the ice that the weather demands. Butter ranged in price from 30 to 33 cents per pound, and eggs were 25 to 27 cents per dozen. Cream was 25 and 30 cents a pint.

There was plenty of fowl, hens selling at 23 cents a pound, delicate spring chickens in bright yellow and white, at 40 and 50 cents a pound, a big turkey at 25 cents, and a duck weighing 3 pounds and 10 ounces at $1.00.

Eight Were Killed In Severe Tornado

PEORIA, Ill., June 28. — Eight persons were killed and scores injured in a tornado which broke over Peoria and the surrounding territory early this morning, according to the available reports. The bodies of a woman and her baby were found in a field far from their home at Cloverdale, and at Morton two are reported killed and many injured.

No Change in Govt's. Attitude to Postmen

OTTAWA, June 28. — (Canadian Press).—No change in the attitude of the government towards the striking postal workers is shown in a letter sent by Acting Post Master General Charles Stewart to strike executive in Toronto, it was officially stated here this morning.

LATE WANT ADS.

TO LET—7-ROOMED HOUSE ON Lake street, conveniences. Immediate possession. Apply 211 Park St. south of De Laval. 3d-155-4081

THE SERVICE WE OFFER REFLECTS CREDIT UPON OUR PROFESSION
BELLEGHEM'S FUNERAL SERVICE
PHONE 85
AMBULANCE

W. LAWSON'S Piano Show Room
New and Second-hand Instruments at Very Low Prices.
Your Inspection Invited.
144 HUNTER STREET

BERT C. MOORE
MONUMENTAL DEALER
161 CHARLOTTE STREET
(Near Corner George St.)
All Kinds of Cemetery Work done in a skilful manner.
'PHONE 1847F.

Rotary-Annes Inspect The Rotary Boys' Camp

On Friday a party of Rotarians and Rotary Annes, 27 in number, went to the Rotary Boys' Camp at Clear Lake, to allow the ladies to inspect the camp before its official opening. Two cars motored the entire distance, the majority of the party driving to South Beach, thence by launch to the camp, where inspection was made of the new articles donated by the ladies, including a quantity of flat table ware, and blue and white granite dishes. A jolly tea concluded the unofficial house warming of the camp for this year.

BUSH FIRES ARE GETTING WORSE

Fire Rangers at Algonquin Park Now Have Seven Pumps and an Airplane at Their Disposal.

TORONTO, June 28.—(Canadian Press).—The bush fire situation throughout the Province is a fairly average one, and is not as bad as yet as last year, stated an official at the Parliament Buildings this morning when asked regarding the seriousness reported in Northern Ontario.

At one of the largest of the fires in the Booth limits at Algonquin Park the fire rangers now have seven pumps and an airplane at their disposal. Latest reports reaching the Forestry Department here were to the effect that the fire was still raging, despite the efforts of over three hundred men to get it under control. In the Parry Sound and Muskoka district it is very dry, there having been no rain, except a few slight showers, for six weeks. High winds are prevailing to-day, but the fires in the McConkey and Himsworth Townships are under control, while other fires are reported from Blair, Harrison and Wilson Townships.

Conditions are good around Cochrane, and no fires are reported from there. Some small fires, all under control, are reported in the Sudbury district. In the western end of the Province, Rainy River and the northern part of the Nipigon and Kenora districts, no fires have been reported, but in the southern district there are fires at Dog Lake and Black Sturgeon Lake. These are under control. The weather has been warm during the past week, with some rain in all districts. In Northern Soo district the weather is cool and showery, and no danger is reported, but in the southern district, Sault Ste. Marie and Blind Rivers territory, everything is drying out and fire hazard rising. Four pumps and a crew of men have the fire at Mongoose, on the Algoma Central Railway, under control, while several smaller ones are also under control.

In the Trent district, Central Ontario, several small fires, all under control, are reported.

The constitution of Uruguay gives universal voting power to all men over 18.

Bring your family and friends and try our Special 50 Cent Chicken Dinner on Sunday. Also try our Daily Dinner, for 40c. CHEU'S CAFE, Simcoe Street.

Always the Best
Solvay Coke, ton $12.50
Stove and Nut Anthracite Coal ton $16.00
Egg Anthracite, ton ...$15.50
Kentucky Hard Coal, ton, $10.00
Pocahontas Lump Coal, ton, $14.00
No time like the present to put in the winter's Coal.
WOOD
Mixed, 4-foot, cord $8.00
Soft Slab, 4-foot, cord ..$8.00
(Cutting and splitting extra)
HODGSON BROS.
Cor. Dalhousie and Bethune Sts.
PHONE 703

Dr. Goodwin
Chiropractor
PALMER GRADUATE
108-109 Barrie Building.
Lady Attendant. 'Phone 431
Hours: 10-12 a.m., 2-4 and 7-8 p.m.
Office Closed Tuesday evenings, and Thursday afternoon and evening.

CLOSE DEBATE CHURCH UNION

Bill Is Practically Settled So Far as the House is Concerned.

Mr. G. N. Gordon, K.C., M.P., told The Examiner this morning that the Church Union Bill was practically settled, so far as the House of Commons was concerned.

All the enacting clauses had passed, according to Mr. Gordon, except Section 10, which provided for the votes of the congregations as to whether they would decline to come into the union or not, and an amendment had been offered providing that the vote may be taken also by ballot if any congregation so decided.

Mr. Gordon said that there was hardly any question but what the Senate would ratify the action of the House of Commons, and he expected that in another two weeks the Bill would become law.

The Deputy-Speaker stated that it was one of the most splendid debates he had ever heard, and the speeches of the Prime Minister and the Right Honourable Arthur Meighen were of a very high order.

According to the Federal member, the vote on the Government side was 39 to 41, and the Conservative Opposition also broke about even, while the Progressive group were practically unanimous, with the result that he vote on the Bill carried practically two to one.

Mr. Gordon said he thought the session would end about the middle of July.

BIRTH.

BROWN.—At Nicholls Hospital, on June 28th, to Mr. and Mrs. A. Raymond Brown, 309 Park street, a daughter.

Failing Vision
This begins to be manifest from middle age on. For the sake of the future, take the advice of a qualified eyesight specialist in good time.
A. A. FOWLER
Pham.B., Eye Specialist.
Ground Floor. - 373 George Street.

ORDER YOUR COAL NOW!
Summer Coal Prices Are Now in Effect.
'Phone To-day 209
Dry Hemlock Slabs
No. 1 Hard Wood
Cement and Vitrified Pipes and Flue Linings.
H. B. TAYLOR & SON
160 Aylmer St.

Stoney Lake Navigation Co.
Steamer will leave Lakefield on arrival of Trains leaving Peterboro at 8.30 a.m., 12.25 noon, and 5.40 p.m.
Steamer will leave the Lake to connect with Trains arriving in Peterboro at 8.00 a.m., 11.50 a.m. and 5.15 p.m.
For Further Information Consult
FRANK YOUNG, Manager.
Stoney Lake Navigation Co.
434 Park St. Phone 548

CHIROPODIST
DR. N. D. FOOTE
207 Barrie Bldg.
Hours: 9 a.m.-5.30 p.m. Evenings by Appointment.
'Phones: Res. 691J. Office 1730W.
Belleville Tues. and Wed.

ALEXANDER & HALL
ELECTRICIANS
During the Summer months please leave all orders and messages at McClennan Hardware, 232 CHARLOTTE STREET, 'Phone 26.
We do all classes of Electric Wiring and Repairs. Estimates free. Prices right.
P. Alexander W. Gordon Hall

LAWN MOWERS
THE FAMOUS TAYLOR-FORBES MAKE
At Specially Reduced Prices
$8.50 $9.50 $10.50
A. P. BROWN & CO.
171 SIMCOE STREET
Just Around the Corner from George Street

Ladies of G.W.V.A. Held a Talent Tea

A talent tea under the auspices of the Ladies' Auxiliary to the G.W.V.A. was held Thursday afternoon and evening, at the home of Mr. and Mrs. W. Stanley, 413 Bethune street, with a good attendance. Tea was poured by Mrs. J. Mills. A musical programme in charge of Mrs. R. Bugg, included vocal solos by Mrs. C. Scholey, Mrs. A. McKinley, Mrs. J. Monks, Miss Minnie Allen and Mr. Chapman. Games and dancing added to the enjoyment of the evening.

GOLF NEWS

Mr. Robert Abbott, manager of the Raybestos Co., is named in the draw for the Canadian amateur championship which begins at the Rosedale Golf Club Monday. Mr. Abbott is known as one of the finest golfers and the longest driver in the Dominion, but has had very little opportunity to practice this season on account of the late spring.

Snap Shots
Have you tried ROY'S new 7 hour finishing Service? If not, bring us your next roll. Leave your film in the DROP BOX at doorway. Mail Orders forwarded return.
It's Worth While Try It.
The Roy Studio
140½ Hunter St.

Renew Your Subscription

MURRAY STREET BAPTIST CHURCH
C. W. ROSE, D.D., Pastor
11 a.m.—"Stoning Jesus"
7 p.m.—"Presumptuousness"
Mr. Ernest W. Naftzger, of Boston, Mass., will speak and sing, both Morning and Evening. He has had a remarkable experience in Evangelistic Campaigns in many cities. He will give an Entainment in the Church, Monday Evening at 8.15 p.m.

TRINITY METHODIST CHURCH
REV. A. J. LANGFORD, Pastor
11 a.m.—Sunday School Flower Service. Rev. W. H. Young, B.A., B.D. will preach.
7 p.m.—The Pastor will preach.
EVENING MUSIC
Anthem—"Son of My Soul"
Solo—"My Soul Is At Thirst For God"
MISS B. PAYTON
MR. GEO. H. KING, Organist and Choir Leader

DR. H. ROBERTS
D.C., Sp.C., Ph.T.D.
Chiropractic Specialist and Iridologist
Office Hours: 10-12 a.m., 2-5 and 7-9 p.m., and by appointment.
Phones: Office, 2234; Residence 602. Lady attendant.
BANK OF TORONTO CHAMBERS - PETERBOROUGH

USED TIRE EXCHANGE
Phone 2123 COR. GEORGE AND McDONNELL STS.
VULCANIZING THAT LASTS
Tire Vulcanizing is an art that requires skilled attention. We specialize on repairs of all makes of Tires, Cord or Fabric; also Tubes.
RIM CUTS REPAIRED All Work Guaranteed
DAWSON & JOHNSTON

EXPERT CAR REPAIRING
We have just secured the services of a first-class mechanic from Toronto. We look after your car anywhere, anytime, day or night. Come to us, or Phone and we will come to you. First Class Job Guaranteed.
SOUTHEND GARAGE 114 Stewart Phone 493

Gas and Oil Service
YOU'LL APPRECIATE
We have at the Service of Car and Truck Owners an Experienced Man to supply
GAS, OILS AND GREASES
During The Hours of
6.30 a.m. and 10 p.m.
We also Drain your Crankcase FREE OF CHARGE
Try this Service. We are sure you will be well pleased with it.
Durant & Star Motor Sales
ORIENTAL BLDG. HUNTER STREET

CECIL B. DeMILLE'S Production
"TRIUMPH" is at the CAPITOL

The Evening Examiner

VOL. LIV., No. 153 , PETERBOROUGH, MONDAY, JUNE 30, 1924 PRICE THREE CENTS

PROBABILITIES.
Moderate to fresh west and north-west winds; fine and cool to-day and Tuesday.

GRAND OPENING JULY 1st - *PATTE & WOLFF FOXES, Limited* - Admission 25c

Thousands will take the Road Tuesday for the Fox Farm. Nearly 200 Silver Foxes on Exhibition. Splendid Picnic Grounds. View one of the most modern ranches. Bring the family and spend the day in the country. For those not owning Cars special arrangements have been made with Fontaine's Livery at popular prices. Cars leave 185 Hunter St. W. every half-hour, starting at 9 a.m.

DEMOCRATS MISS OPEN FIGHT BY NARROW MARGIN

Ku Klux Klan Issue Almost Too Much for Hysterical Delegates.

VOTED DOWN

Tex Rickard Declares the Fight Was the Best Draw He Ever Saw.

NEW YORK, June 30. Canadian Press. — Emerging wearily from a titantic struggle over its platform, the Democratic National Convention prepared yesterday to plunge into another over candidates.

Balloting for a nominee for the presidency will begin to-day. A deadlock is in prospect, and last night the supporters of a dozen candidates renewed their predictions of victory.

The platform was perfected at two o'clock yesterday when amid scenes of confusion seldom paralleled in party history, a plank condemning the Ku Klux Klan by name was pronounced rejected by the narrow margin of a single vote.

Another serious contest had been decided previously by the adoption of a plank reaffirming in general terms only the party's faith in the League of Nations.

The convention's action on the all-absorbing question of the Klan apparently had no effect on the relative standing of the candidates except as it provided a further argument for use by those who are predicting that neither McAdoo nor Smith can be nominated.

The out-and-out Anti-Klan plank, according to permanent chairman Walsh's announcement, received 541 votes, with the active supporters of Governor Smith and many others friendly to him voting for it, while 542 votes were announced as against it, largely from the States that are giving their support to Mr. McAdoo. The Smith people declared the total recorded for the proposal showed the inability of McAdoo to muster the two-thirds necessary for a nomination and the McAdoo men said the votes cast on the other side meant the elimination of Smith.

The managers for the other candidates agreed with both of them.

As a result, the only discernible trend of opinion among the leaders as they weighed the outcome of the session and laid their plans for the battle that begins to-day, was a further sifting over of availables to which the party can turn if the two men now at the top of the list are both eliminated.

Almost as a unit the Anti-Klan elements of the party expressed their willingness last night to remain content with their defeat in the platform control, despite the narrow margin by which it was attained.

There was one suggestion that a resolution might be offered interpreting the religious liberty plank adopted as in effect a condemnation of the Klan, but the move had no indication of widespread support.

The convention's floor fight over the League issue had been accompanied by an unusual display of passion, but it became colorless and almost uninteresting in contrast to the battle waged over the Klan plank through the midnight hours and into the early hours of the Sabbath.

Bordered on Hysteria.

In two hours of intensive debate several of the outstanding figures of the democracy, past and present, played upon the emotions of the vast assemblage until delegates and spec-

(Continued on page 3.)

RYE'S PAVILION.
NO DANCE TO-NIGHT. MAKE IT THE END OF A PERFECT DAY ON JULY 1ST BY A DANCE AT RYE'S PAVILION. GOOD MUSIC AND GOOD FLOOR. KEN BLOOD'S ORCHESTRA. 1d154 2616

HOLIDAY TRIPS.
COMET BUS WILL LEAVE ALBION SWEETS ON JULY 1ST AT 10 AND 11 A.M., 1, 2, 3, 4, 7, 8, 9 P.M., FOR CHEMONG. 1d154 2609

Banana Crazed Berlin Eats First in Decade Singing Popular Song

BERLIN, June 30.—(Canadian Press).—Banana is the most favored color here just at present, and the popular song is said by the modistes to be responsible for the craze. In addition the banana itself has appeared, and, as the Germans had not tasted, or even seen, the fruit for about ten years, the sale is very great at five or six cents each.

There are banana color straw hats, banana stockings for women, banana bathing suits, and banana shaded shoes for evening wear. Banana colored street dresses have appeared in great numbers.

MUSSOLINI WILL START AFRESH

Italian Premier Recasts His Ministry to Give Majority Satisfaction.

READY ON TUESDAY

LONDON, June 30.—(Canadian Press).—An Exchange Telegraph despatch from Rome says that the Italian Cabinet Ministers and Under-Secretaries have handed in their resignations so as to permit Premier Mussolini to re-cast the ministry.

READY ON TUESDAY.

ROME, June 30. — (Canadian Press).—Interest in the Italian political world is now centered on the next move of Premier Mussolini, who has promised to reorganise his cabinet with new stronger elemen.s giving satisfaction to the different shades of political opinions represented in the majority.

As usual, Mussolini has declined to give any hint as to how the new governemnt will be made up, and while newspapers are filled with reports of all kinds these are said to be merely unwarranted suppositions. It is known, however, that Mussolini has been in consultation with the leading political leaders.

Deputy Teruzzi, a member of the Executive Board of the Fascisti Party, is declared to have gained the impression in an interview with the Premier that there would be only three or four new ministers and that the Administration would be ready on Tuesday, when the newly appointed ministers are to take the oath before the king.

MARMORA CLEANS UP.

Volunteers Make Quick Work Under Direction of Booster Club.

MARMORA, June 28.—On Wednesday afternoon a number of the citizens of the town helped to clear up the High school grounds. A great improvement was made in a short time by the volunteer workers. This is one of the steps taken by the Booster Club to improve the town.

On Thursday evening the moving picture, "Robin Hood," was shown, under the auspices of St. Paul's Anglican church. The Meyer's seven-piece orchestra provided music for the picture and also for the dance which followed.

TRIP TO STONEY LAKE.
ON WEDNESDAY, JULY 2ND, STR. ISLINDA WILL LEAVE THE GEORGE STREET WHARF AT 8:30 A.M. WITH PASSENGERS AND FREIGHT, FOR STONEY LAKE POINTS.
2d27 30 2551

NEXT WEEK IS NOW NAMED AS END OF SESSION

It Has Been "Next Week" for Several Weeks, But Feeling is Strong.

CHURCH UNION YET

Members Sift Bills to Decide What Measures May be Left Over.

OTTAWA, June 30. —(Canadian Press).—Prorogation is now in the offing and the air is full of speculations as to the exact date. The latter part or end of next week is now once more the favorite in the batting, the end of this week having pretty well dropped out of the possibilities, but there is no certainty one way or the other. Leaders of all parties are now directing their attention to what measures can be saved and what can be left over to another session. The redistribution bill is still the great stumbling block to an early prorogation. It is generally accepted at present that a measure on this subject must be put through this year, unless some new circumstances arise to make postponement inevitable. Its companion bill however, the alternative vote in single member constituencies, is one of the list of measures the dropping of which is being considered.

The Church Union Bill is scheduled to come up again in the House this afternoon. It is in the committee stage and there are only one section and the preamble left for discussion. The issue at stake in the section is the method of taking the vote, either by ballot distributed to church members or at a meeting. The bill provides for vote at a meeting and it is generally expected that this will be adopted by the House. There is likely to be an amendment to the preamble to strike out of it the reference to doubts of the powers of the General Assembly and of Parliament which were the foundation for the Duff amendment for reference to the courts. The enacting section on this subject having been deleted, the corresponding part of the preamble will naturally be excised. The discussion over these points is not expected to be long, and it is regarded as probable that the third reading of the measure will be reached the same day. At this stage it is reported that amendments may be moved by opponents favorable to put the members on record. The vote taken in committee was informal and there is no record of how the members voted It is now generally taken for granted that the bill will leave the Commons in the form desired by the Church Unionists, and the Senate is reported to be unlikely to make changes in it.

Taxation Enquiry

The inquiry into the taxation collecting departments before the Public Accounts Committee is now put down to open on Tuesday. An effort was made to get a beginning on Thursday but it was the morning after the vote on the Murdock charges and no quorum could be obtained. With the end of the session so near it is not anticipated that this investigation, which was ordered on a motion by W. C. Good, Progressive, Brant, will make very much progress, especially as it has been stated by the Government that the officers of the various tax offices are not permitted by law to give information on particular cases.

Three-quarters or more of the Canadian National Branch Lines, have already received approval by the Senate Railway Committee. Three have been recommended for delay till next year, and two more are still to come up. The two which remain to be considered this week are the Sunnybrae line in Nova Scotia and the Kelowna branch in British Columbia. The Kelvington and Melfort lines in Saskatchewan and the Rousseau line in Quebec are listed to be laid over till next year. In all 21 out of 26 lines have already been approved by the Senate Committee.

Crow's Nest Agreement

A new feature has been pitchforked into the Parliamentary situation within a couple of weeks of expected prorogation. This is the demand of the railways for the abrogation of the Crow's Nest Pass agreement. Under this agreement, made in 1897, specially low rates were guaranteed by the Canadian Pacific Railway on grain and flour eastbound and on a number of commodities westbound. The agreement was suspended during the latter part of the war to allow the railways to raise their rates for revenue purposes, but two years ago the grain and flour rates were allowed to come into effect. Unless Parliament acts in the meantime the rest of the agreement comes into force on July 7 next and the railways are asking the Government to abrogate the agreement entirely with an alternative proposition for further suspension, if abrogaion is impracticable, British Columbia is supporting the request of the railways, but the prairie provinces are opposing it. The application of the railways was heard by the Cabinet at the end of the week.

TRIAL OF FAMILY SLAYER

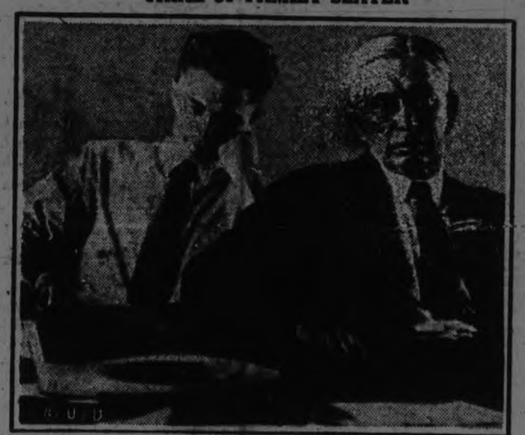

Frank MacDowell, the Florida youth who murdered his parents as they slept "because he was prompted by the Divine spirit," is shown in the courtroom (leaning on his hand). The crime, committed last winter, created international attention.

HERRIOT GETS VOTE SUPPORT

Determined That Ruhr Occupation Must Proceed—Vote Was 456 to 26.

NO EASY TIME

PARIS, June 30. — (Canadian Press).—Premier Herriot is determined that the Ruhr must continue to be operated and that funds to cover the expense of the occupation must be provided, even though he should be defeated by his insistence on this point. He made his stand clear in the Chamber of Deputies on Saturday, declaring that to leave the Ruhr, would be tantamount to abandonment of the rights of France, and when he asked for a vote of confidence on the question it was given him, 456 to 26.

The Communists alone voted in the negative, while 94 Socialists refrained from voting.

Clearly the Premier staked the life of his newly-born Cabinet on the vote for the 205,000,000 francs appropriation. He caused a split in his majority, but his opponents, when it came to a vote, thought it best to permit him to continue, rather than go back on an occupation policy they had espoused throughout M. Poincare's tenure of office.

The difficulty encountered by the Government in putting through its first measure is looked upon as presaging a not too easy time for the future.

SEVEN PERSONS LOST IN STORM

Series of Accidents Marred Week End in New York.

NEW YORK, June 30.— (United Press).—Seven persons were drowned and many had narrow escapes in a series of accidents that marred the week end on New York beaches.

Richard T. Terwillinger, captain of the New York A. C. Crew was stricken with heart disease while bathing after a turyn on the sound and died shortly after being pulled from the water. Ten men, returning from a fishing expedition were preparing to leap into the outer bay when their launch caught fire. They were rescued by a passing tug.

NAFTZGER, TONIGHT
Murray St. Church at 8.15
SEE PROGRAM—LAST PAGE

GANDHI PROVES HIS DIPLOMACY

Forces Swarajists to Retire From Meeting and Then Argues for Them

URGES BOYCOTT

ALLAHABAD, India, June 30 (Canadian Press Cable via Reuters). —At the meeting here on Saturday of the All-India Congress Committee, which controls the organisation of the Congress, to determine the position of the Swarajists or Indian Home Rulers, Mahatma Gandhi proved that he is still a dominant force in the Indian Nationalist movement.

Gandhi submitted a resolution laying down that membership in the committee should be confined to those actively engaged in promoting Indian home industry by spinning at least half an hour daily and practising the five-fold boycott, including the boycott of the provincial councils and the law courts.

Repeated efforts to arrange a compromise regarding Gandhi's resolution, which was strongly opposed by Motilal Nehru, president of the Indian National Congress, and his followers were unsuccessful, and they, with other Swarajists, finally walked out of the meeting.

After the withdrawal of Swarajists the committee adopted Gandhi's motion by a vote of 67 to 37. Gandhi then urged that the clause in the resolution stipulating that officials of the Congress not engaged in spinning at least half an hour each day must vacate office, should be rescinded on the ground that it was carried by a small majority, and would have been defeated had the Swarajists voted.

The committee agreed to this proposal.

BIG BARN RAISING.

Sixty Bethel Men Helped George Patterson in Good Style.

BETHEL, June 30. — About sixty men gathered at George Patterson's on Wednesday to assist in the raising of the new barn. Alex. Keitle & Sons were the carpenters, and much credit is due them for the way in which everything was handled. The barn-raising went without a hitch, and all was up at five o'clock. Afterwards, all partook of a bountiful supper, tastefully laid out on the lawn. Mrs. Patterson was assisted in this act by some of the neighbour ladies.

FAT FOR FRYING.

The best fat in which to fry food is the one that can be made the hottest without burning, which makes olive oil, which may be heated to above 600 degrees, superior to all.

SOMETHING NEW IN GLASSES.
A dark shell frame, metal lined throughout, with a cushion flexible end on the temples. These are a comfortable frame to wear and well appearing. Specify them on your order for glasses or they can be fitted to your own lenses. See W. H. Lacey, Optometrist, 410 George Street. 'Phone 1160, 1652M.

TIMBER SAVED BY HEAVY RAIN WHEN MEN FAIL

Fire That Was Eating Up Valuable Lumber Checked on Saturday.

ON BOOTH LIMITS

Devastation Spreads Over 15 Square Miles and Forty Million Feet of Timber.

MADEWASKA, Ont., June 30.—(Canadian Press.)—Nature substituting for the apparently puny efforts of more than 200 men equipped with modern forest fire-fighting appliances and working desperately for the past week has saved the situation on the J. R. Booth timber limits in the south-eastern part of Algonquin Park. A steady drizzle which set in about one o'clock Saturday afternoon and developed into a downpour during the night definitely checked the hitherto untramelled onrush of one of the most destructive fires in the history of the Madawaska limits. The situation was so well in hand yesterday morning that the Booth employees and the provincial fire rangers were able to take their first breathing spell since the outbreak near Farm Lake, Preston township, on June 21. The rain kept on falling intermittently yesterday and the general expectation here is that there will be no recurrence of a dangerous fire among the smouldering trees and stumps unless another dry spell sets in with wind to fan the dormant embers. The fire rangers and the Booth concern will patrol the whole rim of the burnt area to prevent the possibility of the fire spreading.

As the result of the high wind sweeping over the district the fire assumed vast proportions by Thursday and was then considered beyond control. The situation was still desperate on Friday but the intensity of the fire lessened somewhat that night when the wind subsided. The rain which came Saturday, although falling lightly at first, brought an immediate improvement.

Splendid Timber Lost.

The devastation is extensive. Some of the finest timber grows on the Booth 400 square mile limit including white and red pine, hemlock and spruce and balsam pulp fell a prey to the flames. Officials of the J. R. Booth Limited stated yesterday that no definite computation of the amount of timber standing in the ravaged area would be available until cruisers went over the district. Even an approximate estimate of the fire loss would be guess work at this stage as the amount of salvage that could be done was unknown. "I am confident," Archibald McAdam, local superintendent stated, "that when the cruisers make a thorough survey the situation will be found to be not half as bad as it is represented. The cruisers will start out Monday morning."

J. H. McDonald, provincial district forester for South Nipissing and North Renfrew, estimates the burnt area at between 15 and 20 square miles of territory. Approximately eight square miles of this area was heavily timbered. In Mr. McDonald's opinion the probable stand of timber would be around forty million feet of pine and hemlock.

THE WEATHER.

The rainfall on Saturday evening amounted to .83 of an inch. This brought the total for the month up to about two inches. High winds and cool weather followed, the temperature dropping to below 50 degrees In another column there is an account of a tornado, or perhaps more correctly, a cyclone, which spread destruction and death in its path. This occurred south of Lake Erie. While these manifestations of nature's wrath are seldom witnessed in Ontario, they are occasionally seen. Many years ago a cyclone swept through the township of Manvers, to the west of this place. Where the cyclone went through the woods it left a clearance 50 or 60 feet wide as sharp and distinct as if it had been cut out by the woodman's axe. That we live where these outbursts are so uncommon, is a matter that we should be grateful for.—W. P.

WIDE STRIPES.

Very wide stripes are shown in wash silks and crepes and decided contrasts are brought out.

Fond Mothers Line Up Matrimonial Prospects On Rumor About Prince

LONDON, June 30.—(Canadian Press).—Rumors that the Prince of Wales informed the members of the royal family that, having passed his 30th birthday, he will begin looking about for a bride, have already caused a hurried arrangement of an unusual number of social affairs to which the Prince has been invited.

With the arrival of his birthday, the newspapers reiterated their anxiety because the royal heir has not yet given the country a princess. Those supposed to be well informed say that the Prince personally has little desire to try matrimony and has already defeated the attempts of many of his relatives and friends to introduce him to the "right girl."

OLD HOME WEEK OPENS LINDSAY

Blaze of Light on Saturday Night Set Big Affair in Motion.

TWENTY-FOOT KEY

LINDSAY, Ont., June 30.—(Canadian Press).—Lindsay's Old Home Week opened Saturday night when an illuminating blaze from myriads of colored arches proclaimed a hearty welcome back to the Old Town. The town never before presented such an array of beautiful decorations. Incoming trains were met by the reception committee and a parade, headed by the Lindsay Band and the Temple Band of Toronto, headed for Victoria Park, where Mayor W. G. Graham officially welcomed the visitors and handed over the 20-foot gold key to Mr. J. J. Crofton, of Dallas, Texas, he having come the longest way home.

Decoration Day yesterday afternoon witnessed the usual parade of a thousand Oddfellows and Knights of Columbus, walking side by side to their respective cemeteries. Mr. Kylie and Mr. C. E. Weeks delivered addresses at the War Memorial, and Rev. Canon Marsh, Rev. Dr. Shorey of Picton, Mr. W. W. Staples and Dr. J. A. White delivered addresses at the cemetery.

Old boys and girls observed "Go to Church Sunday" yesterday, occupying the pulpits and the choirs. Hundreds of visitors and others are already here, and thousands are expected throughout the coming week.

LAKEFIELD CROP REPORT.

Warm, Showery Weather Has Helped Field and Garden Growth.

LAKEFIELD, June 30. — The farm and garden crops are in good condition. The warm, showery weather has produced remarkably quick growth, and grain and vegetables, also the noxious weeds, are forging ahead. Present prospects are for a bumper crop of strawberries, and the prospects are splendid also for all the other small fruits.

Hay will be a much better crop than was expected. The farmer is a very busy man, and very much more optimistic than he was a week ago.

USE OF FLOUNCES.

Flounces are used most interestingly on the latest French importations. They rarely go all the way around and are most irregular in their ways.

SCORES PERISH WHEN TORNADO WRECKED TOWN

Funnel-Shaped Clouds Swept Erie Shore and Destroyed Quarter of Lorain.

KNOWN DEAD 100

Probably $50,000,000 Damage Done to Property in Afflicted Area.

CLEVELAND, O., June 30. — (Canadian Press).—The loss of life in Saturday's tornado, which wrecked a large proportion of Lorain and parts of Sandusky and other Ohio cities, was not as great as first reports indicated, but re-checking of casualties last night showed that probably 100 persons lost their lives in this storm and almost simultaneous disturbances at Pittsburgh and in the upper Mississippi Valley.

The greatest loss of life was at Lorain, where the latest count showed 59 dead and 116 injured, a score of them suffering from severe hurts. The property loss was upwards of $30,000,000, one hundred and twenty-five city blocks having been demolished.

At Sandusky it was found that only six persons were killed, although a hundred were injured and property valued at $2,000,000 was destroyed.

There were seven fatalities in Cleveland, although the property damage was small. Pittsburgh reported five persons killed, while Nantua, Ohio, reported three dead, and Akron one. The death total in Iowa and Illinois was 12, making a death list of 93. The total property damage when reports from the rural regions are complete, will probably aggregate $50,000,000.

Despite the devastation at Lorain, where the tornado tore down a quarter of the city, organized rescue work went forward smoothly and State troops kept order among the inhabitants, hundreds of whom were thrown out of their homes and had to be sheltered in tents and with friends.

The greatest loss of life at Lorain occurred in the State Theatre, a four-storey building, which partly collapsed and crushed many of the spectators at a motion picture show. As soon as rescue work was organized on Saturday night, a survey of the situation led to the deduction that many scores had been killed, for buildings had been whipped down over the heads of several fairly large assemblages.

Due to the confusion and darkness after the storm Saturday night many wild rumors were current as to the number of dead and injured. As near as could be checked, the above figures are authentic at this time. The Red Cross and Coroner's Office, however, said it would be several days before any accurate count of the dead and injured can be made. Work is still being carried on in the outlying residential districts, and the total may change most any time.

Havoc Beyond Repair.

The driving wind ripped and tore everything in its path as it roared down this street, levelling most of the brick buildings at the second

(Continued on page 3.)

JULY 1ST HOLIDAY TRIP TO STONEY LAKE.
STR. STONEY LAKE WILL LEAVE THE GEORGE STREET WHARF AT 8 A.M., FOR TRIP THROUGH STONEY LAKE. MUSIC BY AITKEN'S ORCHESTRA. MEALS ON BOARD. ADULTS $1.00; CHILDREN, 50c 26 28 30 2550

HO! FOR STONEY LAKE.
TAKE THE C.N.R. 8.30 A.M. TRAIN OR MOTOR TO LAKEFIELD, AND TAKE STR. EMPRESS LEAVING LAKEFIELD AT 9.05 FOR A TRIP THROUGH STONEY LAKE, RETURNING TO LAKEFIELD IN AFTERNOON.
2d28 30 2552

BASEBALL TOMORROW!
OSHAWA vs. PETERBORO
First Game in Second Half Central Ont. League at 10.15 a.m.
Strollers of Toronto vs. Peterboro
at 3 p.m.
BOTH GAMES—RIVERSIDE PARK

Rotary Carnival Tickets
Tickets for the Rotary Carnival will be issued at the Dominion Express Office, Hunter street, from nine a.m. until noon to-morrow, July 1st. All boys and girls wishing to enter this contest must come prepared to pay for the tickets they take out.
This will mean no loss to any boy or girl as all tickets unsold will be taken back and money refunded.
Tickets will be issued in lots of five to the package. Nothing less than one package will be issued, so that each contestant must bring at least $1.25.
GET BUSY AND WIN THE BICYCLE.
2d-154-2604

OAK HALLS, LTD.
409-411 GEORGE STREET
OPEN TONIGHT

CLOSING OUT SALE Going on in Full Swing!
REMEMBER—Everything must be sold—Watch our advertisements daily

OAK HALLS, LTD
409-411 GEORGE STRE
OPEN TONIGHT

AGENTS WANTED

MAKE MONEY AT HOME—$1 TO $2 an hour for your spare time writing show cards for us. No canvassing. We instruct and supply you with work. West-Angus Showcard Service 29 Colborne Building, Toronto. dtf

LIVE STOCK FOR SALE

FOR SALE—HOLSTEIN COW, JUST fresh. Apply Lewis Whitfield, R. R. No. 5, Peterboro, 'Phone 544-r-4. 3d-154-4065

BABY CARRIAGES, ETC.

FOR SALE—BABY CARRIAGE ALSO lady's wheel. 216 Woodbine Ave. East City. 3d-156-4115

FOR SALE — BABY CARRIAGE. Good condition. Apply 81 Sherbourne 3d-154-4027

FOR SALE—ONE CHILD'S GO CART fitted with rubber tires. For quick sale $8.00. Apply 572 Weller street. 3d-156-4067

POULTRY AND EGGS

FOR SALE — LAYING HENS, 127 Smith street. 3d-156-4107

WANTED—LIVE HENS AND BROILers. We pay special price for this week. Call or 'phone and we will call for. 'Phone 889J. S. Cohen, 189 Charlotte. 26d-154-3374

FOR SALE

A DEW WORMS FOR SALE 'PHONE 1763J. 26d 164-3657

ANGLE WORMS 75c PER 100 881 Water street, 180 Simcoe street. 'Phone 1853J. 12d-164-4066

FOR SALE—THREE BLACK POMERanian Pups. Apply 303 Louis street. 3d 154 4048

FOR SALE — TEAM HARNESS, cheap. Mr. Taylor, Downer's Corners. 3d-156-4085

FOR SALE — LADY'S BICYCLE MONarch. Apply 268 Thomas. 'Phone 593W. 3d-154-4030

FOR SALE—INDIAN MOTORCYCLE, excellent running order. Cheap for quick sale. 69 Wolsley street, 'Phone 1931J. 3d-156-4087

FOR SALE—4 BURNER GURNEY-Oxford gas range. 'Phone 1759J. 3d-156-2617

FOR SALE — TEAM DEMOCRAT. Apply 48 Lansdowne street. 3d-156-4082

FOR SALE—A SMALL COOK STOVE in first class condition, suitable for a cottage or light housekeeping. 'Phone 2042F. 3d 156 2621

FOR SALE — 1 NEWCOMBE PIANO 2 bedroom suites, 1 spring couch, 1 Columbia gramaphone, 1 cook stove 1 dining room suite. All good. 378 Queen street. 3d 154-4056

FOR SALE—WATER POWER WASHer with wringer in good condition. Apply 83 London street. 3d-154-4038

FOR SALE— SIMMONS STEEL BED complete, perfect, $28, hall mirror, electric fixture, chairs, etc. Apply 326 Rubidge street or 'Phone 2090F. 1d 154-4113

FOR SALE — RUBBER TIRE, TOP, buggy, new tires, new paint. Apply John M. Leahy, Peterboro, Ont. R. R.9. 3d-155-4079

TO SELL — PETER HAMILTON grain binder with trucks on. All in A1 condition. —J. A. Curry, Downer's Corners. 4d 156 4072

FOR SALE— 1 MOTOR BOAT 18FT., long and 1 lot on north of Park St Will sell cheap. Apply 573 Gilchrist. 3d 155-4062

FOR SALE—35 LEGHORN 1 CAPsticks, 25c each, 1 month old. 168 McDonnell. 3d 154-4050

FOR SALE— CHEVROLET TOURing car for sale. Apply A. Wright, corner Howden avenue, and Park street. 3d -154-4054

FOR SALE — BUY YOUR WOOD while the mill is running. Large load cuttings $5.00: for large load, 'Phone Purdy's Mills, 650, nights 1922W. 6d 154 2508

LIVE BAIT

ATTENTION FISHERMAN! ALL kinds of live bait kept on hand. 'phone 822. J. Airriess, 571 Reid street. 26d 166-3738

FOR SALE — HALL MIRROR, AND electric fixture, dressers, sideboards extension tables, chairs, iron beds, odd springs, rockers, parlor tables, kitchen cupboard, wringer, screen door, dishes and other articles. Apply 59 Aylmer street, near Perry. 3d-156-4096

FOR SALE—A DINING ROOM SUITE, including a handsome buffet, round table, (6 extra boards), 6 chairs, and arm chair all upholstered in tapestry, (solid oak in the dark mission finish). Will be sold for the price of the buffet alone. 'Phone 1170, or at 377 Downie street. 3d-154-2538

WOOD FOR SALE

CUT DRY MIXED SLABS, $4.50 PER load; cut dry mixed body wood, $4.75 per load. We also have good hardwood on hand. 'Phone 1927W.—J. Fitzgerald Park and Romaine streets. 26d 175-2536

HILL, WEDDELL & HILLS
General Insurance Agency
ESTABLISHED 1887
Phone 14 124 Hunter Street West

LOST

LOST—FRIDAY AFTERNOON ON Roger or Hunter streets, artillery pin. Finder please 'Phone 704J. 3d-155-4075

LOST—A MAN'S DARK COAT, ON the road between Havelock and Belmont Lake. Finder please leave at Examiner. 3d 156-4112

LOST—GOLD WRIST WATCH WITH gold link band Saturday, June 28th on George street, between Capitol Theatre and Marathon Ice Cream Parlor. Valued as keepsake. Finder please leave at Examiner. Reward. 3d-156-4099

WORK WANTED

TAXIDERMIST WORK DONE. Have your specimens mounted. Apply 156 London street. 12d-161-3998

WANTED — BY COMPETENT MAN, work on farm. Experienced. Apply to Richard McGrath Birdsall, P.O. 3d 155-4068

TEACHERS WANTED

SCHOOL TEACHER FOR SCHOOL section No 1 North Monaghan. State salary and experience. Apply J. N. Lillico, R. R. 3, Peterboro. 3d-154-2560

NORMAL TRAINED TEACHER wanted for school Section No. 3 Harvey Township. Duties to commence September 3. Apply stating experience and salary expected to Andrew L. Shearer, Sec. Treas., Lakehurst, P.O., Ont. 6d-159-2587

PROTESTANT TEACHER WANTED for Auburn Public School. Apply stating salary and qualifications to F. G. Profit, Peterboro, R. 9. 3d-155-4073

SITUATIONS WANTED

HIGH SCHOOL GIRL DESIRES POsition. Can use typewriter. Apply 238 Wescott street. 3d 155-4061

SITUATION WANTED BY PRACTICal nurse for convalescent or elderly lady. Write Box 4077 Examiner. 2d-154-4077

HELP WANTED—Male

FOUR AMBITIOUS VERSATILE young men of neat appearance. Must be industrious and accurate, for summer work or permanent position. Apply Mr. Van Nest, 5 to 6 or 7 to 8 any evening Room 307 Y.M.C.A. 4d-154-4020

WANTED — A RELIABLE SALESagent for every unrepresented district to sell our well known fruit and ornamental trees. Good pay, free equipment. We grow in our six hundred acre Nursery the stock we sell. Our agency is valuable. Write Pelham Nursery Co., Toronto. 26d 155 3391

MALE HELP WANTED

FIREMEN, BRAKEMEN, BEGINNERS $150-$250 (which position?). Railway Box 3382 Examiner. June 7, 9, 10, 14, 15, 17, 21, 23, 24, 28, 30, 31—3382

HELP WANTED—Female

WANTED—HOUSEMAID AT ONCE Good references. Apply 324 Rubidge street. 3d-156-4093

WANTED — YOUNG WOMAN TO look after children. Room and board and small wage. 'Phone 882. 3d-156-4097

WANTED—COOK FOR SUMMER HOtel. Highest wages. Apply John Casady, Kawartha Park, Stoney Lake. 3d-156-4100

WANTED—A GIRL FOR GENERAL housework in the country. No outside work. Apply to Mrs. F. E. Birdsall, Birdsall. 3d-155-4069

WANTED — MAID FOR GENERAL housework, with some experience in cooking. Two in family. References required. Apply 462 Gilmour St. 3d-154-4049

PERSONAL

UNLESS THE LADY CALLS FOR the boy's coat, left at 378 Queen Queen stree, to be remodelled, it will be sold for price of remodelling 3d-154-4055

FOR WOMEN ONLY

FRENCH PILULES, BOOKLET LADies' friend, mailed in plain envelope free. Casier 2423, Montreal. 6d s 156 6w 26 1932

READ THIS CAREFULLY. YOUR Horoscope cast Free. Marriage partner described, money prospects, travels, etc., etc. Two years guide added Free. State Birthdate, Mr., Mrs. or Miss. Send 25c bill or stamps (not coin) to defray postage and clerkship. Address Mr. P. H. Reynolds, (Dept. 21 R) Haarlem, Holland. Postage to Holland 10 cents. 2d-155-4101

BOARDERS WANTED

BOARDERS WANTED — CENTRAL. All conveniences. Apply 68 Murray street. 26d 156-3425

BOARDERS WANTED — GENTLEmen boarders wanted. Apply 592 Aylmer street. 3d 156-4089

WANTED—ON EOR TWO BOARDers. Apply 185 King St. 6d 159-4109

NURSING.

PRACTICAL NURSING RATES REAsonable. Apply 1506J. 3d-154-4045

PRACTICAL NURSING WANTED — 'Phone 1561W. 3d 155-4080

WANTED

WANTED—SMALL CASH REGISTER Box 2610 Examiner. 3d-156-2610

WANTED — YOUNG TEAM, THIRteen to fifteen hundred lbs. Give price, age and description first letter. Address Box 2507, Examiner. 6d 154 2507

WANTED—TO RENT SMALL HOUSE or apartment furnished, preferred. Apply Box 818 Post Office. 3d 156-4083

WANTED TO BUY—CATTLE, HOLstein springers, also good beef cattle, good calves. Highest prices. 'Phone 1498F or 1880W. R. Sherman 440 George street. June 18, 20, 23, 25, 27, 30, July 2, 4, 7, 9, 11, 14—3303.

WIDOWER WANTS 2 UNFURNISHed rooms in a house where there is a furnace and a bath etc. Apply by letter 208 Prince street, J. Eggleton.

WANTED — RAGS, BONES, OLD stoves, copper, brass, zinc, rubber, auto tires, wood ashes. Will send a man and clean your cellar or ash house, free of charge. Address Stevens, 364 Mark street, or 'phone 2082. 26d 2066

WANTED TO RENT—ONE UNFURnished room or two small ones on bath room flat, for a lady. Apply Box 4037, Examiner. 3d 155 4037

FOR RENT

TO RENT— HOUSE CLOSE TO C.G.E. 'Phone 1232J. 6d159-4117

FOR RENT — HOUSE FURNISHED or unfurnished, central. Apply 379 Reid street. 3d-154-4058

TO RENT— 1 LARGE FURNISHED bedroom. Central. Apply 237 Sherbrooke. 'Phone 2092. 3d-155-4060

FOR RENT — TWO FURNISHED cottages at Chemong Park. Rent reasonable. Apply Dan Sullivan, Chemong Park. 4d-156-4078

TO RENT— UPPER APARTMENT AT 187 Stewart street. All conveniences except furnace. 'Phone 1217J. 3d-155-4071

FOR RENT — SMALL MODERN apartment. Apply 389 Queen street. 12-162-4007

FURNISHED COTTAGE, KAWARtha Park, six rooms and verandah, all screened, large sleeping tent if desired, sandy bathing beach, spring water beautiful location 45 minutes from town or Box 3824 Examiner office. 6d 1149 3824

UNFURNISHED ROOMS TO LET. CONveniences; bright clean rooms. $10.00 per month. Apply 553 Romaine street. 3d-154-4044

FOR RENT—HEATED OFFICE ON George street. Apply 437 George street. dtf.

TO RENT— NO. 173½ SIMCOE ST. Suitable for store or office. Immediate possession. Apply 437 George street. dtf.

FOR RENT—APARTMENT C, NOVA Scotia Apartments. Heated with hot water, and modern in every respect. Apply 437 George street. dtf.

FOR RENT—HEATED APARTMENT, Grand Central Building. Immediate possession. Apply 437 George street. dtf.

TO RENT—LARGE FRONT BED SITting room, furnished. Very central. Apply 228 Charlotte street. 3d-156-4108

TO RENT — SEVEN ROOM HOUSE with furnace and bath. Reasonable Immediate possession. Apply 265 Rubidge street or 'Phone 1405W. 3d-156-4090

TO RENT— FLAT 5 ROOMS CLEAN good cellar, side verandah, 3-piece bath. Telephone 290J. 3d-156-4103

TO RENT—APARTMENT, BRIGHT. 'Phone 1232J. 6d-158-4076

TO RENT—JUBILEE COTTAGE AT Chemong Park for July. Apply 204 Brock street. 3d-156-4114

TO RENT—RED BRICK HOUSE 7 rooms. All modern improvements. Possession July 1st Apply 168 Stewart. 3d-154-4047

TO RENT—HOUSE AT 326 RUBIDGE street, corner Charlotte, modern in every respect. Immediate possession Apply Reg. H. Turner, 543 George street. 3d-154-2582

TO LET—7-ROOMED HOUSE ON Lake street, conveniences. Immediate possession. Apply 311 Park st. south of De Laval. 3d-155-4081

TO RENT — SMALL FRAME HOUSE Mark street, toilet and sink. Apply 677 Water street. 3d-154-4032

WELL FURNISHED HOUSE IN west end to rent July, August and September, to responsible party only. Apply Box 2576 Examiner. 3d-154-2576

TO RENT—WELL FURNISHED COTtage at Chemong Park, Garage. 'Phone 990-r-12. 3d-154-4052

FOR RENT OR FOR SALE — NEW house, 6 rooms, water and lights. Yonge street, close to Lock, street car line. 'Phone 1372J or call at 180 Perry street. 3d-154-4051

FOR RENT

Furnished cottage at Chemong Park by month or season; includes boat house and garage. Central location and fine bathing beach. Apply FRED L. ROY, 140½ Hunter street, 'Phones 368, 1276W. 3d-155-2596

IMMACULATE CONCEPTION REPORTS

JUNE PROMOTIONS

The following pupils have passed High School Entrance on recommendation:

Honors—Madeline Flynn, Mary Fitzgerald, Marguerite Murdock.

Passed — Vivian Kennedy, Ernest Leonard, Susanna Holland, Margaret Doris, Agnes Murphy, Marie Madden, Lila Kennedy, Rita O'Brien.

Junior Fuorth to Senior Fourth.

Honours—James Houlihan.

Passed — Helen Moher, Timothy McCarthy, Joseph Huard, Mary McMurray, Stafford Leahy, Dorothy Quinlan, Catherine Holland, James O'Dette, Charles Collins, Lilian Walsh, Irene Garvey, Marcella McMurray, Romeo Leonard, Lenore Guerin.

From Senior III to Junior IV.

Honours—William O'Toole, Mary Clancy, Marion Guerin, Mary McAuliffe, Harold O'Brien.

Passed — Mary English, Mildred Ducette, Wilfrid Crowley, Geraldine Perdue, Margaret O'Donoghue, Kathleen Walsh, Berenice Madden, Helen Gainey, Margaret Moher, James Dalton, Bernard Allen, Joseph McCormack, Fergus McMahon, Florence Woodhouse, Gerald Garvey, Elizabeth Heffernan, Margaret Roche, John Moher, Harold Hamilton, Thomas O'Rourke, Evelyn Emery, Marcella O'Brien, Francis Meade.

IMMACULATE CONCEPTION SCHOOL.

June Promotions.

From Primary to Senior First — Margaret English, Frances Primeau, Phyllis Perdue, Bernadette Flynn, Mary Mongraw, Rita Guerin, Doris Leonard, Irene Mahoney, Alice LeFebvre, Mary Sullivan, Lenore Woodhouse, Mary Houlihan, Eileen Walsh, Mary McMahon, Mary Anthony, Stella McMahon, Agnes O'Toole, Georgina McMahon, Dorothy Hanrahan, Margaret Allen, Jean Hanrahan, Helen Healey, Elmer Kennedy, Herbert O'Connor, John O'Donoghue, Raymond Healey, Arthur LeFebvre, Francis O'Brien, Cecil Donoghue, Melville Kearns, Vincent O'Rourke, Donald O'Connor, Charles Godfrey, Raymond O'Toole, Harold Cain, Wilfrid Grisdale, Joseph McMahon, James Moher.

From Junior Third to Senior Third—Honours, Roxy Roche, Baptiste Vinette, John Stante. Passed—Emmett Guerin, Alice Hobbins, Raymond Leonard, Bernice Flynn, Kathleen Mongraw, Bernard Murdock, Olive Cain, John Driscoll, Thelma Dalton, Edward O'Brien, Dorothy Theobald, Adeline Anthony, Margaret Ayotte, Margaret Schooley.

Second to Junior III.

Honors — Margaret McAuliffe, Pauline O'Donoghue.

Pass — Gladys Perdue, Eileen Allen, Fred. Hobbins, Patricia Devlin and Margaret McMahon (equal), Lucy Dutelle, Helen Lynch, Joe McGillen, Beatrice Huard, Gertrude McMahon, Willie Ford, Viola Emery, Fred. Walsh, Adelard Vinette, Claire McGillen, Willie Collins, Rita Guerin, Willie McCarthy, Bernice Leonard and Jack Primeau (equal), Nora Moher, Leo English, Helen O'Dette, Gerald Leahy, Mary McGillen.

First Book to Second.

Honors—Albert Vinette, Anastasia Meade, Helen Garvey, Josephine McCarthy, John Houlihan, Earl O'Toole.

Passed—Margaret Ford, Dorothy O'Connor, Jack Allen, Dolores Dalton, Teresa Gallaher, Willie Quinlan, Peter Ayotte, Paul Roche, Fergus Healey, Edward Clancy, Joseph Dutelle, Maitland Murdock, Audry O'Dette, James Grisdale.

HOUSES, REAL ESTATE

CENTRAL MODERN 7 ROOM BRICK Possession at once. Apply 344 King street. 30-2-5-4091

FOR SALE— 20 ACRE FARM SUITable for market-garden, chicken farm, or building lots, south and close to city, schools and post office. $5,000. 'Phone 1002. 3d-155-2601

5 ACRES GOOD GARDEN, 6-ROOM brick house, furnace and fireplace large hen house and stable, adjoining the city. Consider exchange on small house. Apply 344 King street. 30-2-5-4092

HOUSE FOR SALE — BRICK, 8 rooms, sun room, extra. Hardwood floors, three piece bath separate; finest hot water heating system. Mantel. Double brick garage, heated. All conveniences. 'Phone 959. 6d 154 2525

FOR SALE— NEW HOUSE, WEST end. (Corner Hunter and Walton streets). Hot water heating, hardwood floors, built-in refrigerator, and modern in every respect. Easy terms of payment. Apply 437 George street. dtf.

AUTOS FOR SALE

AUTOS FOR SALE—FORD COUPE. 378 1-3 Water street. 3d-156-4096

FOR SALE—1-2 TON FORD TRUCK, in good condition. Apply 87 Hunter street. 3d-156-4098

FOR SALE— McLAUGHLIN-BUICK, 6 good outside and inside tires. Quick sale. $40. Apply after 6 to 184 Lock street. 2d 101 3979

McLAUGHLIN-FOUR JUST OVERhauled. $100 1 four cylinder motor, also touring body. 134 Stanley Ave. 3d-156-4110

FOR SALE — NEW ESSEX COACH Never been run. Reduction if taken at once. Would exchange for small car. Telephone 290J. 3d-156-4102

FOR SALE—McLAUGHLIN-SIX FIVE passenger touring. Would consider smaller car or good building lot deal. Make offer at Weber's, two-twenty Charlotte street. 5d-158-4104

LATE—MODEL FORD TOURING IN good condition with starter and five good tires. Will sacrifice for quick sale. Terms if desired. 39 Conger St. 'Phone 515J. 1d 154-4111

NOTICE

NOTICE — CHIMNEYS BUILT AND repaired. 'Phone 1851W 26d-171-3881

NOTICE

PRACTICAL NURSING WANTED. 'Phone 1514J. 3d-154-4036

NOTICE — CHIMNEYS AND FURnaces cleaned, roofs repaired and painted. 'Phone 1851W. 26d-171-3882

NOTICE—HENRY BROS. CARPENters and builders. Estimates given on new and repair work. Hardwood flooring a specialty. 'Phones 1024 or 2009W. 148 Murray street.

PETERBORO SHOWCASE, CO., HAS good line of machinery, having manufactured material for Theobald Apartments, are prepared to give estimates on houses, bungalows, cottages, hardwood floors, general carpenter work, doors, cupboards, kitchen cabinets, shelving, wall cases, made to order, windshields, plate glass mirrors, 709 Water street. 'Phone 1153W. 6d-159-4084

TEAMING AND CARTING

WANTED— MOTOR CARTING, ALL kinds ,long or short hauling. Beatty Bros. 'Phones 2169-991r2. 27d-1963.

AUCTION SALE OF LOTS ON SATURDAY

Eight Lots Sold Before the Rain Started—Good Crowd Present.

The auction sale of fifty-two lots, bordering Douglas Avenue, on Saturday afternoon, brought slightly aver a hundred to the scene of the affair, despite the unsettled appearance of the sky, which finally culminated in rain about half-past three.

Of those present, the great majority were employees of the General Electric Co. Most of these, no doubt, are now paying rent, and have aspirations of owning homes of their own. Others present were land speculators, who would buy if the property were sacrificed. A local bank manager was amongst the bidders, two real estate men, and a few women were also noticed. Probably seventy-five would be included in those mentioned, the other twenty-five were there out of curiosity.

Douglas Avenue is just one street south of Chamberlain Street, running east and west. The new street runs east from Monaghan Road almost in direct line with Brown Street.

The property auctioned for sale on Saturday comprised about six acres, the last of a parcel of 30 acres of land granted to the late William Lundy from the Crown, sixty-five years ago. The De Laval is built on part of the property. Since the grant from the crown, the land has never departed from the ownership of the Lundy estate, until Saturday.

Mr. D. J. Lundy, son of the late William Lundy, stated that at one time, as the older residents may remember, one could not walk through the property, as it was all swamp-land. About fifty years ago the late William Hamilton and other pioneer citizens, who had built along the drain road (now called Park Street) changed the whole nature of the territory by draining it. Later the Grand Trunk Railway Company bought a right of way through the property.

Now, the land is loamy and dry, and flourishing gardens can be seen in the back yards of residents whose homes face Chamberlain Street.

Auctioneer John F. Thornton, gathering the crowd around him, read the building restrictions, remarking that the terms of payment would permit of any person to purchase a lot, 40 feet by 79 feet, situate din the centre of a progressive building area.

According to the terms of sale, no purchaser could build within 15 feet of the street line or 10 feet from the west side of each lot, thus allowing plenty of room between houses for sunlight and a driveway ,and also restricting any purchaser from marring the beauty of this future avenue by erecting a structure fronting the sidewalk.

At the request of some present, a building restriction was inserted, disallowing any purchaser from building a house under the value of $1,500 on any lot sold.

The terms of payment required a deposit of $25.00 down and the balance, at terms to suit the purchaser, over a period of five years, with interest at the rate of 5 1-2 per cent. per annum.

Lot 28, a corner lot, facing south on Douglas Avenue, and bordering Monaghan Road, was the first put up for sale.

Mr. L. D. Letellier started the bidding at $80.00, followed by Mr. James Brown at $120.00.

The auctioneer could get no one to raise $120.00, so without knocking the lot down to Mr. Brown, he moved to Lot 24, the fifth lot from Monaghan Road on the north side of Douglas Avenue.

It was here that the Wall Street spirit entered the gathering. Starting at $120, the bidding raised quickly to $180.00, finally selling to Mr. G. A. Brenton for $200.00.

Next came No. 23. Mr. J. T. Braund bid $175.00 for this lot, but the auctioneer, failing to obtain a better offer, refused to let it go.

Altogehter eight lots were sold.

The sale was satisfactory, considering the brief period in which the sale progressed before rain fell.

The buying spirit came and went as the sale progressed. The bidding would be brisk at one moment, and on the very next lot the auctioneer would find no response to his efforts.

AND A SWEDISH ONE.

Having had many battles in the matrimonial arena, Peggy Joyce has finally taken the count.

Having sown his wild oats the ex-Crown Prince is now selling threshing machines.

Hips will not be used at the Democratic Convention except on the

Made in Canada By Canadian Labor

The centre of window display attraction on George Street to-day is found in the local firemen's new uniforms which dominate the big show window of Grafton & Co., by whom they were made. Of good heavy, all-wool serge, admirably tailored and excellently finished and trimmed, these uniforms, 22 in number, including that for the Chief, it is gratifying to note, were made in Canada by Canadian workmen and from Canadian goods. Outstanding features of these clothes are their search seams (exclusive to Grafton & Co.) and their substantial bartell pockets. This order was placed by the city authorities through the local branch of Grafton & Co., and its execution emphasizes the tailoring art of skilled workmen, backed by dependable material and produced at reasonable cost to the consumer. These qualities, which have assured the phenomenal business growth of Grafton & Co., are also reflected in their ready-to-wear output. And the commendable slogan, "Buy made in Canada goods," can at all times be implemented at any of this firm's stores.

A LAND OF ENCHANTMENT.

Picture luxuriant forest land, 2721 square miles in area, patterned with hundreds of cool, placid lakes which faithfully reflect the fleecy white clouds that go scudding across a marine blue sky. Picture thousands of portentious little rock-dotted rivers marked here and there with ambitious waterfalls; or myriads of fern bordered, gurgling brooks on the banks of which is occasionally seen the white smoke from a camper's fire languidly ascending through pine-scented air to the leaves canopied over head. Such is Algonquin Park—the Mecca of the health-seeker, the paradise of the vacationist.

It is a land of unimaginable beauty where the canoeist can travel for weeks encountering no particular difficulties, where the angler finds brook trout, salmon trout, gray trout and black bass in profusion.

And in this land of enchantment, there is excellent accommodation for those who prefer not to "rough it." Highland Inn nestling in the midst of nature's bounties, offers all the comforts that good service and social life can bring. There are also log cabins close by for those who wish to compromise.

"Minnesing" and "Nominigan" camps both consist of a large central lodge, circled by private and cosy log cabins chinked with cement and moss, colorfully harmonizing with the surroundings.

Make Algonquin Park the scene of your vacation this year. Ask any Canadian National Railways Agent for illustrated folder.

A LAWN SOCIAL IN EAST EMILY

Bethel Methodist Church Made Well Over One Hundred Dollars.

EAST EMILY, June 30.—The annual garden party held at Bethel Methodist Church on the lawn on Wednesday evening, June 25, was a huge success in every way. The following programme was given in the church:—Rev. W. E. Rowland acted as chairman; solo, Miss Murray; remarks, Mr. Craw; solo, Mr. Deyell; reading, Miss Carey; duet, Mr. Rowland and Miss Parsons; reading, Miss Hamilton; solo, Miss Murray; remarks, Rev. Mr. Black; solo, Miss Parsons. Proceeds amounted to about $125.

Mr. and Mrs. Alvin Drain, of Clarina, were visitors to East Emily this week.

Miss Irene Fee and friend, Miss Clutch, of Rochester, are visiting at the home of the former's brother, Mr. Wilbert Fee, of East Emily.

Mr. Goldy Drain and sister, Miss Emily, of Clarina, attended Bethel garden party on Wednesday evening.

Mr. Gregg, of Lindsay, made a business trip through this district on Wednesday.

The Government Inspector of Cheese was at East Emily cheese factory on Thursday.

Mrs. J. L. Brooks has returned home to Omemee after spending a few days with her parents.

Mrs. W. Madill has returned home to Toronto after spending a month's visit with her sister, Mrs. S. Fee, of East Emily, and Mrs. J. McBain, of Peterboro.

Mr. Lawrence Clarke has purchased a new car.

Mrs. W. Mitchell and baby, of Omemee are visiting at the home of her parents, Mr. and Mrs. Wm. Lowes.

Mr. Walter McCarrell and two little daughters are visiting at the home of Mr. and Mrs. J. McCarrell.

Mr. S. Rusk made a business trip to Lindsay on Wednesday.

Mr. E. Switzer and sister, Miss Ida, were visitors to Lindsay on Friday.

Mr. George Carew has started the foundation of his new house.

The men are working on the county road and are underbrushing the ditches and cleaning them out along the fourth line.

Both the garden and wild strawberries are ripe now and every person handy to them are making use of their time picking wild strawberries.

The public schools are closed for the summer vacation, the teachers all going to their respective homes.

Miss Pearl Reid has gone home to Lilington to spend her summer vacation with her parents.

Mr. Percy Seymour, of Springville, was a visitor to East Emily this week.

CARROTS AN DTURNIPS.

Carrots and turnips are apt to become shrivelled if they are stored in the kitchen for any length of time, but they are still good for flavouring soups and stews.

The best results he ever had
Were from a little poultry "ad."

USE A WANT AD

If inconvenient for you to call at the Examiner Office, 'phone 1600 and we will call for the advertisement and give you the cash rate, 1c per word, figure or letter first insertion, ½c. per word for subsequent insertions.
All orders in before noon to be called for will appear same day.
Classified Advertising, Cash.

FOR SALE

Brick House, partly modern; West End; large lot. Price ..$2,000.00
Grocery Store, Butcher Shop and Dwelling, situated in the South End; immediate possession. Price $6,400.00
Owner would exchange for smaller place.
Brick House, South, partly modern; immediate possession; large lot. Terms. Price $3,400.00
New Brick Bungalow, North End, 5 rooms, all improvements. Just completed. Good terms..$4,800.00
Brick Bungalow, South End, 6 rooms, modern; large lot. Good terms $3,800.00
Brick House, North End, modern, newly decorated inside and out; large lot. Easy payments, $3,500.00
Brick House, centrally located, modern; large lot, with garage. Price $4,000.00
Brick House, situated in the West End, lovely located; house in first-class condition, large grounds, garage; immediate possession. Good terms. Price $7,000.00
For inspection and particulars, apply
J. T. O'CONNELL & CO.
136 Hunter Street
'Phones: Office 376; Residence 1359

NEW SHADE.

A new shade of red that is very smart in connection with white or black or combinations of black and white is called lobster and is just the tint of the well cooked animal.

FOR SALE

BRICK, 7 rooms, 3-piece bath, furnace, hardwood floors $3700

BRICK, 7 rooms, 3-piece bath, hardwood floors, hot water heating, sun room; easy terms, make offer $6000

FRAME, 6 rooms, 2-piece plumbing, lights and gas; good lot; best of location $2100

BRICK, 7 rooms, all modern, hot water heating; garage — $3700

BRICK, 10 rooms, hardwood floors, furnace, 3-piece bath, lights and gas; large barn and shed, double lot; would make ideal duplex, central $5800

M. STOREY 190 Charlotte S Phone 1623J
Lorne Webster, Agent, Phone 1415j

SLABWOOD
Good Dry Slabs, cut short, $4.75 Load.
W. W. DINSDALE PHONE 183

CHINA PAINTING
Mrs. Langley McCarthy Teaches Biscoffs' New and Beautiful Work in CHINA PAINTING

Telephone 790 When You Want Your
PIANO OR ORGAN TUNED
Player Pianos A Specialty.
All Work Guaranteed.
W. H. CUNNINGHAM,
560 Weller Street

BELTING!

All sizes New and Second Hand Rubber Belting in Stock. Also Leather Belting and Leather Lacings for sale. Best grade Anthracite, Nut Coal in stock. Order now.
A. LOW & CO.
264 Simcoe street,
'Phone 697 N. & Hol. 1037

IT PAYS TO ADVERTISE

DAVIS-THOMPSON COMPANY, LIMITED
Insurance and General Agency
433 GEORGE ST. PHONE 40

TORONTO SAVINGS & LOAN CO.

NOTICE is hereby given that a Quarterly Dividend of Three Per Cent. (3%) for the Three months ending 30th June, 1924, being at the rate of 12% per annum, has been declared upon the Capital Stock of this Institution, and the same will be payable at the Offices of the Company in this City on and after the 2nd day of July, 1924.

The Transfer Books will be closed from the 17th to the 30th instant, both days inclusive.

By order of the Board,

W. G. MORROW,
Managing-Director.

THE GUMPS—THE HALL OF FAME

HELP FOR YOUNG WOMEN

Mrs. Holmberg Tells How Lydia E. Pinkham's Vegetable Compound Helped Her

Viking, Alta.—"From the time I was 15 years old I would get such sick feelings in the lower part of my abdomen, followed by cramps and vomiting. This kept me from my work (I help my parents on the farm) as I usually had to go to bed for the rest of the day. Or at times I would have to walk the floor. I suffered in this way until a friend induced me to try Lydia E. Pinkham's Vegetable Compound. I have had very satisfactory results so far and am recommending the Vegetable Compound to my friends. I surely am glad I tried it for I feel like a different person now that I don't have these troubles." — ODELIA HOLMBERG, Box 93, Viking, Alberta.

Letters like this establish the merits of Lydia E. Pinkham's Vegetable Compound. They tell of the relief from such pains and ailments after taking it.

Lydia E. Pinkham's Vegetable Compound, made from native roots and herbs, contains no narcotic or harmful drugs, and today holds the record of being the most successful remedy for female ills in this country, and thousands of voluntary testimonials prove this fact.

If you doubt that Lydia E. Pinkham's Vegetable Compound will help you, write to the Lydia E. Pinkham Medicine Co., Cobourg, Ontario, for Mrs. Pinkham's private text-book and learn more about it. c

ALBERT E. DIXON DIED ON SUNDAY

Well Known Local Barrister Was Ill But a Short Time.

The death of A. E. Dixon, a long-established member of the Bar in the city of Peterborough, occurred on Sunday morning, following a brief illness.

He was an esteemed member of his profession and a man whose kindly disposition made him many friends.

The deceased was a member of Peterborough Lodge, I.O.O.F. A Liberal in politics and a prominent Methodist, he was for many years active in Sunday School work in George Street Methodist Church.

The late Mr. Dixon was born in this city and entered his profession as a partner with the late Judge Edminson, in the legal firm of Edmison & Dixon.

The deceased is survived by his wife and two sons, Roy and Reginald, both of Peterborough. Another son Herbert was killed in action on 15th September, 1918. Two brothers, Joseph of Maple Creek, Saskatchewan, and Jonathan of Reno, Nevada, also survive.

ST. THOMAS GIRL WAS HIT BY AUTOMOBILE

ST. THOMAS, June 30. — Bernice Allen, the ten year old daughter of Harry Allen, the gravel road, was knocked down and terribly injured by an automobile yesterday afternoon.

The little girl was running on the sidewalk on Queen street, and when only a few yards from Talbot street she turned out on the road to make a short cut just as a car turned the corner, and ran directly in front of it.

The front wheel passed over her body, breaking several ribs and causing internal injuries.

The victim was rushed to the hospital. The physicians are doubtful as to her recovery.

Preparation of stains with which pathologists color bacilli to be studied under a microscope is said to be smallest British industry.

At Wembley, England, old-fashioned craftsmen, to whom modern building methods are still a mystery, are creating a home which will withstand the ravages of 600 years.

Protect Rose Bushes

Shrubs and Garden Plants, from destruction by insects by spraying with

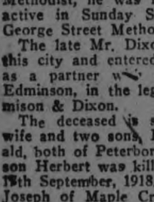

PARKE'S TOBACCO AND WHALE OIL SOAP.

It should be sprayed on the under side of the plant leaves especially.

30c AND 50c CANS

Bond's Drug Store
Cor. George & Hunter Sts.

Real Estate

We have some good Bargains in Houses

Brick House, Central and Good $4500
New Brick, West End $7500
New Brick, North, . $5700

and many others

SEE US.

R. C. HEARD
IMPLEMENT WAREHOUSE
379 Water St. Phone 1329

CAMPBELLFORD AND DISTRICT

Golden Rule Lodge Paraded to St. Andrew's Church Yesterday.

CAMPBELLFORD, June 30.—The members of Golden Rule Lodge A.F. and A.M. paraded to St. Andrew's Church last night for their annual religious service and listened to an inspiring discourse by Rev. C. F. McIntosh, who is a member of the Order. The portion of Scripture upon which the address was based was taken from Ecclesiastes, in which it is stated that all secret things should be brought to judgment whether they be good or evil. In the name of the congregation and of the session, Mr. McIntosh welcomed the visitors to the church.

A special musical programme had been prepared by F. Wigglesworth, the organist and choir leader. Besides the usual anthem, there was a selection, "Christian Heralds," by a male quartette, and during the offertory Mr. Wigglesworth rendered the organ voluntary, 'The Storm," by Lemmens.

Orangemen at Service.

The two Orange lodges, the True Blues and the Ladies' Lodge, attended services at the Salvation Army Citadel yesterday afternoon, John Ivey acting as marshal of the parade, which was headed by a fife and drum band. The speaker was Ensign Frowd, who with Capt. Hurst is leaving this week for a new field of labor. During the service Charles Long, a veteran member of the Army and of the Orange Order, rendered a solo, the brethren taking part in the chorus.

This is the first time that these societies have ever paraded to the Citadel, and all were pleased with the cordial reception that was given them.

Home From Detroit.

Clarence Rowe, who has been working in Detroit for the past year, is home on a holiday, and is now visiting his parents, Mr. and Mrs. William Rowe, of Stanwood. He says that there are 250,000 men out of work in the big Michigan city, about one-fourth of the entire population, and that there are no signs of an early revival in industry.

Here From the West.

Rev. A. Rannie, of Calgary, is spending his vacation at his old home in the Burnbrae district. He is accompanied by Mrs. Rannie (nee Jennie Crosby), a native of Campbellford, and a teacher here and at the Burnbrae School for a number of years.

Mr. Rannie preached in St. Andrew's Church yesterday morning, among his hearers being a number of his old class mates when he was preparing himself in the Campbellford High School for a course in the University.

Personals.

Miss Ina Sayles spent the week-end with friends in Toronto.

Miss Mildred O'Keefe, of Tweed, is spending this week with her cousin, Miss Gertrude Callaghan.

AT THE REGENT.

The programme for this week at the Regent Theatre is as follows:

Monday, Tuesday and Wednesday —"Singer Jim McKee." For this picture the price of admission will be reduced—15 cents for adults and 10 cents for children.

Thursday, Friday and Saturday— "The Lone Bandit," and another episode of the serial, "Speed." There will be the usual comedy features every evening. 1d-154-2613

INSURANCE PAID.

Gordon Barrie, whose grocery store was injured by fire one week ago on Friday, was insured in the Toronto Casualty Company. An official arrived on Tuesday and adjusted the loss, and on the following Thursday C. A. Wilson, the company's local agent, handed Mr. Barrie his cheque. 1d-154-4094

2,200 VOLTS TOOK LIFE THREE YEAR OLD BOY

ST. THOMAS, June 30.—(Canadian Press.)—Jack Thompson, the three-year old son of Emerson Thompson, of Aylmer, 12 miles east of this city, was electrocuted at that place yesterday afternoon when he came in contact with a high tension wire.

During the thunder storm on Saturday, one of the Hydro power wires on St. George street, worked loose, and it is supposed the high winds blowing yesterday caused it to fall to the ground. The child, who was playing nearby, walked out and tried to pick it up, 2,200 volts passing through his body and killing him instantly.

TRENT RIVER NEWS.

TRENT RIVER, June 28.— Mr. Fred Fisher and son returned to Toronto yesterday, having been guests at the Cook cottage for a few days. While Mr. Fisher was here he landed an eleven pound pickerel, besides numerous lunge and bass.

Mrs. George Dickson, Miss Margaret and Mrs. (Dr.) Fred Free, of Campbellford, spent a day at Mrs. Dickson's sottage.

Mrs. Cuthbertson of Toronto, arrived to open "Sans Souce" for the summer.

Miss Marion Inkster has secured a school at Wooler, while her sister, Miss Eva, has been appointed for Frankford school for the coming term.

The highest natural elevation of land in New York City—430 feet—is on top of Todt Hill, Staten Island.

The height of type is measured by "points," a point being approximately one seventy-second of an inch.

OUR BOARDING HOUSE By Ahern

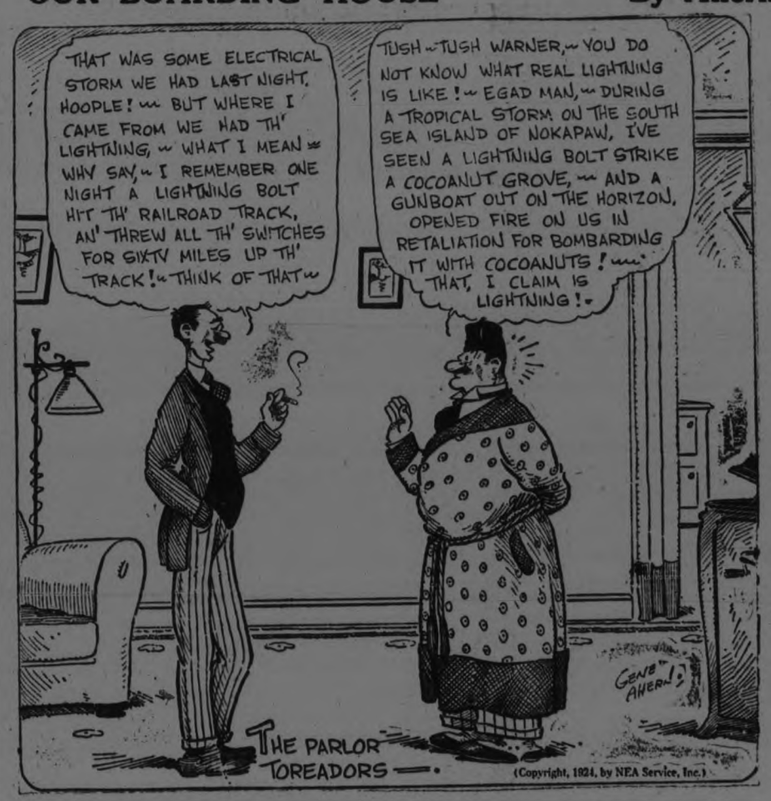

HASTINGS AND THE DISTRICT

Social Events in the Village —School Report— Personals.

HASTINGS, June 30. — The Women's Catholic League held a very successful sale of home made cooking in a vacant store of the Spellman block on Saturday afternoon. Tea was served by the ladies. Abundance of good things were put up for sale, and a nice sum realized for the society treasury.

Special Services.

St. Andrew's Presbyterian church services on Sunday were well attended, as the special anniversary services were held. Rev. James W. Gordon, M.A., B.D., of St. Andrew's Presbyterian church, Peterboro, was the speaker for the day. The Methodist church did not hold any service in the evening, which enabled both congregations to unite for the special services.

School Report.

Promotion examination report for S. S. No. 5, "Fife's School," Asphodel. Names in order of merit:

Senior IX— James Nash. Senior III—Kathleen Lynch, (honors), Wilfred Lynch. Senior II—Margaret Lynch, Bobby Collins, Billy Lynch. Sr. I—Stanley Fife. Junior I—Helen Collins, Patricia Lynch. Junior Primer — Lizzie Coles and Louisa Coles.

E. A. Fairman, Teacher.

Visitors to Peterboro

Visitors from Hastings to Peterboro on Saturday were: Mr. and Mrs. Scott Fife, Mr. and Mrs. L. E. Kelly, Mr. and Mrs. J. Stinson, Mr. and Mrs. Howard Fife, Mr. and Mrs. Harry Edwards, Mr. Jas. Humphries Mr. Bert Lynch, Misses Mary Walsh Jessie Wilcox, Grace Lynch, Muriel Lynch, Hazel Whitred, Grace Humphries. Mr. and Mrs. A. U. Bailey, John Howard, Roy Humphries Miss Margaret Bailey, Mr. and Mrs. W. Pulfer, Mr. and Mrs. Jos. Trotter, Mrs. J. H. Hess, Mrs. Roy Watson, of Norwood, Mr. Everett Hess, Mr. E. A. Fairman, Miss Helen Wilcox, Mr. Paul Bailey and Gerard Bailey.

At Trent Valley

Guets registered at Trent Valley Lodge for this week are:—Dr. Wm. M. Wild, Freemont Fisher, Wm. B. Short, I. V. Horn, E. C. Grim, R. H. Cook, Earl Cook, Mrs. R. H. Cook, Mr. and Mrs. Dupp and grandson, all of Buffalo, N.Y.; Mr. West and M. J. Sinclair, Johnstown, Pa.; W. A. Barclay, E. C. Vhteg, Albert W. Stok, I. C. Vhetg, Harry A. Bowman Arthur D. Quinn, Bendette Whipple, Harry A. Aslworth, A. Craieg, Roberts, Buffalo; Mr. and Mrs. D. J. Nuckley and J. A. Nuckley, Johnstown, Pa; Mr. and Mrs. Chas. A. Salberry, Wm. Salberry, R. Salberry, Chas. L. Nerg, Ridgeway, Pa.; E. Leopold and W. Davis, Buffalo, N.Y. Charles F. Walter, Clarence Bauer, William Bauer, Henery Ruth, Buffalo, N.Y.

Personal Mention.

Miss Gladys Stevenson left on Saturday morning to visit Dr. and Mrs. T. B. Stevenson at Wetaskawin, Alberta. In Toronto she will join Dr. Stevenson, who will accompany her to Wetaskawin.

Mr. and Mrs. C. Hill and son Edgar, of Toronto, are the guests of Mrs. Hill's parents here.

Miss Mary Ann Keating, of Montreal, renewed acquaintances here recently.

Mrs. A. U. Bailey has returned from visiting friends in Hamilton and Toronto.

Miss Elizabeth Tevins is the guest of Mr. and Mrs. John Thompson at Shelburne.

Mr. J. Goulds, who has been so seriously ill, is very little improved in health.

Mr. A. B. Spellman is somewhat better after the serious attack of illness this past weew.

Kraft Cheese. There is no guesswork about quality or flavor when you ask for Kraft. This name stands between you and disappointment in cheese buying.

3 varieties: Canadian, Pimento, Swiss, sold by the slice, pound or loaf.

5 VARIETIES IN TINS

KRAFT LOAF CHEESE

NORWEGIAN POLAR TRIP POSTPONED TILL 1925

COPENHAGEN, June 30.— (Canadian Press). — A special interview with Capt. Amundsen denying that he has abandoned his polar flight is published by Politiken. The Norwegian explorer says he has merely postponed the expedition to 1925. He thinks that his financial position most likely will be easier when the steamer Maud emerges from the ice, probably in the course of a month's time, unless against all calculations, the vessel drifts northwards.

NEW YORK TO INSPECT QUEBEC'S LIQUOR LAW

NEW YORK, June 30—(Canadian Press).—To inspect the workings of the Quebec liquor law and results of Government control of liquor traffic in western provinces, Dr. Nicholas Murray Butler, President of Columbia University, has left New York with a party of friends for Montreal.

President Butler recently created furore by public address in which he criticized the workings of the Volstead Act.

GLENNA COLLETT WON

Last Year's Tennis Titleholder Retains Championship Honors.

BUFFALO, June 30.—(Canadian Press).—Edith Cummings of Chicago, national women's golf champion, went down to decisive defeat on Saturday afternoon before Glenna Collett of Providence, R.I., former champion, in the final round of the Buffalo Country Club Women's Invitation Tournament. The score was 6 up and 5 to play.

The national champion fought gamely throughout, but she was utterly unable to cope with Miss Collett's unvarying precision in approach shots and putts.

By this victory Miss Collett retains the tournament title which she won last year after stiff competition with Ada MacKenzie of Toronto.

AN ORLAND DOG MANGLED A CHILD

Animal Was Shot and Its Head Sent to Toronto For Examination.

ORLAND, June 30.—Mrs. Harry Herrington who lives about two miles south of this place, went to the farm that they lived on some months ago to attend to some berry plants taking her little girl along, who was some three years old. After finishing the work they went to visit a neighbor, Mrs. H. Hutton and when missing the little tot from her side, stepped to the corner of the house and was horrified to find the neighbor's dog, holding the child down and mangling its head, tearing the scalp badly.

The parents rushed the child to a doctor who advised taking her to Toronto, but on the arrival home a little later of the family doctor, he advised sending the dog's head up for examination.

Mr. Mutton shot his dog at once and Messrs. Herrington and Waller took the animal's head to Toronto to be examined.

The report of the doctors there was that there were no traces of rabbies. The child at the time of writing is doing well and Dr. H. Clarke of Brighton, the attending physician, says there is no immediate danger.

SCHOOL REPORT.

School report of S. S. No. 17, Otonabee:

Sr. III to Jr. IV.—Ernest Bell, 74 per cent.; Jessie Bell, 72; Olive Curtis, 65.

Sr. II. to Jr. III.—George Simmons, 76.

Jr. II. to Sr. II.—Daisy Bell, 65; Willie Lee, 51.

Sr. I. to Jr. II.—Beatrice Price, Stanley Dunford, Ray McCall.

Primer to First—Flora Dunford, Harry Lee.

Primers—Dorothy Price, Reginald Perks, Gerald Perks.

The following did not try all their examinations: Jack Kemp, Jr. IV.; Minto Harris, Jr. IV.; Donald McCall, Sr. III.; Willie Price, Jr. III.; Ellen Rogers, Jr. II.

(Miss) E. Kidd, Teacher.

Following is the report of the final examinations of S.S. No. 5, Dummer:

Jr. IV. to Sr. IV.—Royden Gray, 62.

Sr. III. to Jr. IV.—Willie Moore, 64.

Jr. III. to Sr. III.—Allan Darling, 63; Clinton Payne, 52.

Jr. II to Sr. II.—Irma Darling, 80 (honours); Ellen Moore. 71; Kenneth Payne, 52.

I. to Jr. II.—Orville Payne, 81 honours), Earl Payne, 80 (honours), Bernice Carveth, 77 (honours); Marjorie Lonsberry, 71; Oliver Payne, 70; Muriel Lonsberry, 68; Thomas Moore, 58.

Pr. Sr. to Jr. I.—Wesley Payne, 81 (honours), Elois Darling, 75 (honours); Besie Hamblin, 71; Ivan Clysdale, 54.

Pr. Sr.—Stanley Payne, Stanley Little, Charles Moore.

B. B. Dawson, Teacher.

Corns

Don't Pare Them!

Cutting a corn is always dangerous. Blue-jay *ends* corns. Kills the pain instantly, then the corn loosens and comes out. No risk, no constant trouble. Get Blue-jay at your druggist.

Blue-jay

GERMANY ACCEPTS MILITARY CONTROL

Several Notes Have Passed Between Germany and the Allies on This Subject.

PARIS, June 30. — (Canadian Press.)— Germany has replied to the Ambassadors note accepting the resumption of military control with three reservations. These are: First, a month's delay before such a resumption in order to let the public opinion calm down; second, work to begin with the inspection of factories and third ,that proposed general investigation be limited to five points mentioned in the Ambassadors note of March 5, and that a general inventory of Germany's armaments which Ambassadors suggested should precede this limitation be carried out only at the latest possible moment. Several notes have passed between Germany and the Allies on the subject of military control and Germany was given until June 30 to make a frank reply.,

Germany's reply to the Allied note on the resumption of military control of Germany's armaments declares that the German people repudiate even the mere idea of war. All shades of opinion are unanimous in repudiating secret arming as impossible, useless and dangerous, it asserts.

The German government, the note adds, has proceeded in a thorough manner for disarmament of certain political organizations and there is no longer any question that they are armed to any serious extent.

DEMOCRATS MISS

(Continued from page 1.)

tators had reached a pitch of nervous excitement rendering futile all further attempts at orderly procedure. Bainbridge Colby, secretary of state under Wilson, challenged his party in a fighting speech to openly condemn the Klan, and William Jennings Bryan closed the argument for the opposition with an old time show of dash and fire that was met alternately with jeers and applause from floor and gallery.

Then for two hours and a half the convention sought in a confusion bordering on hysteria, to determine its own mind. Time and again the roll call was interrupted by delegates who sought to challenge the accuracy of the vote of their states as cast by their delegation chairman. Back and forth swung the advantage as the voting aproached its conclusion and leaders of the opposing forces tried desperately to win over the handful of votes they knew would determine the verdict.

As the roll was ended an angry growl of disputation swept over the convention hall in rising volume, chairs were overturned, two or three state standards were wrecked, and there were several personal encounters on the floor and the speaker's platform.

The balance turned finally when, at the end of the roll call, two delegates from Georgia, the home state of the Klan, changed their votes and asked that they be recorded against the plank naming the Klan. They were Pleasant A. Stovall, the Savannah publisher, and Miss Marion Colley, of Washington, Ga. Rising in her place after other members of the delegation had gathered about her in earnest discussion, Miss Colley tearfully, and in a faint and quaking voice, announced her final decision, and attempted, in vain, amid the din of the convention hall, to explain why she could not vote to criticize the Klan.

Earlier in the session the Georgia group had been the target for a long and bitter demonstration against the Klan, after one of the dissenters among them, Andrew C. Erwin, of Athens, had taken the Speaker's stand and pleaded with the convention to take an open stand against the Invisible Empire. A score of anti-Klan delegations assembled their standards in a scornful, taunting ring about the Georgians, and Erwin was lifted to the shoulders of the demonstrators and carried twice around the hall at the head of a howling procession of delegates.

Police Intervened.

In the final moments before the result was announced, Joseph P. Tumulty, secretary to Woodrow Wilson, while he was in the White House, led a determined campaign on the convention floor to swing over the few votes that would write the anti-Klan plank into the party platform. The effort introduced several new elements of confusion and led to at least one encounter in which the police intervened. Acting with Tumulty, T. T. Ansberry, of Washington, D.C., who held credentials as an alternate from the Philippines, and Lawrence F. Quigley, Mayor of Chelsea, Mass., twice challenged the accuracy of the Philippine vote and forced a poll of the delegation. Later Quigley sought to question the vote of Georgia and then from his place in the Massachusetts delegation demanded a poll of the delegation from New Hampshire.

The drive of the anti-Klan cohorts did not end after the vote had been announced, and the adjournment found Quigley on his feet seeking amid the confusion to challenge the ballot of the entire convention. He was shouted down by those about him, however, and the anti-Klan leaders later declared there would be no attempt to set aside the action of the convention as illegal.

Like those who wanted to name the Klan specifically in the platform, the leaders who preferred instead the general religious liberty plank that was adopted seemed apparently satisfied after a Sunday's reflection. Both sides declared the sore spots left by the fight soon would disappear, and insisted that no party split would result from the public airing that had been given the religious disagreements of the delegates.

Everywhere last night the outward disposition was to leave well enough alone and to let the close vote by which the party escaped an open condemnation of the Klan speak for itself. There were many echoes among party leaders of a sentiment expressed by Tex Rickard, lesee of Madison Square Garden, and famous prize fight promotor, who remarked as the weary and bedraggled delegates filed out into the night:

"Of all the fights I ever pulled off in the old Garden, that was the best draw I ever saw."

Bad For Party.

According to many impartial observers, the nomination is not worth a penny now as a result of Saturday's public quarrel of the party leaders.

"They elected Coolidge Saturday night," is a statement heard on all sides.

SCORES PERISH

(Continued from Page One.)

storey. Frame buildings, filling stations and other small structures were demolished.

The 85 miles an hour wind hurled street cars from their tracks; turned over and hurled automobiles to the curb, bent and twisted around telegraph poles like wire; snapped off wooden poles at the ground and hurled them across the street and onto building roofs.

Some idea of the havoc wrought by the storm was apparently expressed by a local contractor, who said: "The best thing for us to do is to take everything away from the wrecked sections and build from the ground up again. What is left is really beyond repair."

Thousands of trees are down through the residential district visited by the tornado, and the tangled wires form a spider's web over the stricken area.

Fortunately the power plant ceased to function almost with the arrival of the storm, and the fallen wirest could not injure the panic-stricken men, women and children as they rushed pell-mell from their homes, or as they were blown and tossed about by the angry winds.

The storm first struck Sandusky, about 25 miles west, at exactly 4.35 on Saturday afternoon. It swept Sandusky's waterfront, killed six people, and injured 70, of whom 23 are seriously hurt. It put the waterworks and electric light plant out of commission, thus shutting off the water supply and plunging the city in darkness. The 200-foot building housing the Cedar Point Pier was lifted and hurled nearly fifty feet into Sandusky Bay. The Yacht Club was torn and twisted into a mass of wreckage, seriously injuring City Manager Sadler.

A Cedar Point automobile ferry was just leaving its pier when the storm struck. The gas boat Columbus, towing the barge, was blown against the pier, where it sank. Passengers aboard were thrown into the heavy seas, but by the heroic efforts of those ashore, were rescued and sent to the Good Samaritan Hospital, where they were later discharged.

Property damage was estimated between $1,500,000 and $2,000,000.

Witnesses who saw the storm approaching said it was a funnel, or double funnel shaped black whirling cloud.

From Sandusky the tornado, belching torrents of rain, dipped about ten miles south-east and then came north again, striking Lorain almost exactly at the west corporation line of the city.

FUNERAL AT BETHEL.

The Late Lila Wood Laid to Rest in Fife's Cemetery.

BETHEL, June 28. — Mrs. D. McAdams spent Saturady in Peterborough shopping.

A number from around here went to Peterborough on Tuesday evening to hear Mr. Foster and Mr. Drury.

The funeral of the late Miss Leta Wood was held to Fife's cemetery on Thursday afternoon. It was very largely attended. Leta was only twenty-three years of age, and had attended the agricultural school at Keene all winter, where she was a general favorite. Her death came as a great shock to the community. Leta was the daughter of Mr. Edgar Wood ,who moved from this vicinity to Keene over a year ago.

PREVENTS SLIPPING.

Place a rubber ring such as you use on a fruit jar under a plate you wish to set on ice and there will be no danger of slipping.

The great bells in historic Notre Dame de Paris are now rung by electricity.

Counteract Your Tendency toward Acid Mouth . . .

By letting WRIGLEY'S give you relief, lasting joy and benefit.

It removes the food particles that lodge in the teeth and cause fermentation and decay. It WASHES the mouth and teeth, counteracting the acidity that does so much damage.

WRIGLEY'S

after every meal

is prescribed by dentists and doctors. Says one dentist: "If chewing gum is used regularly it will result in a noticeable benefit to the teeth." Get your WRIGLEY benefit today.

NOTE: "Tests show that the glands of the mouth are twenty times more active when we *chew*. The fluid from these glands neutralizes the acid in the mouth and washes it away." . . . — *From a College Professor.*

Several flavors Wrigley quality— Sealed in the Purity Package

— MAKE IT THE CHILDREN!

The Evening Examiner

PHONES—Editorial 1601. Business Office, 1600. Private Branch Exchange to all Departments.

The Examiner is a member of the Audit Bureau of Circulation.

The Daily Examiner, published every lawful evening, by The Peterborough Examiner, Limited. Office, 419 George street. $6.00 per year, delivered in city; out-of-town subscribers, by mail, $4.80 a year.

The Weekly Examiner, published every Thursday. Subscription price $1.50 a year.

S. REPRESENTATIVES.

Spe... Representatives—W. H. Stockwell, 639
People's ...ding, Chicago, Ill.
New ...as. F. Miller, 225 Fifth Avenue.
Adve... Rates on application.

R. M. GLOVER, Managing Director.

MONDAY, JUNE 30, 1924.

WASTING TIME.

The readiness with which the House of Commons will waste time was never better illustrated than by the debate on the report of the committee which investigated the charges laid by E. Gus. Porter, M.P., against Hon. James Murdock, Minister of Labour.

The House spent a day in discussing the report.

Nothing was gained by this long-drawn-out discussion.

On the other hand, there was much said by speakers on different sides that might much better have been left unsaid.

The tone of the debate was far from being in accordance with the best traditions of Parliament.

The language of many of the speakers was intemperate, partizan and bitter; it was more fitting for an election campaign than to be delivered from the floor of the House.

And what was the net result of all this tornado of partizan billingsgate?

A division that adopted the finding of the committee, which was exactly the result that would have been effected had the vote been taken in fifteen minutes instead of at the end of a day's debate.

When it comes to throwing away time, the Canadian Parliament holds a unique place—its record must stand alone and unchallenged.

CANADA'S BIRTHDAY.

To-morrow is Dominion Day, the anniversary of Confederation, and therefore Canada's natal day.

As a holiday at a most enjoyable season of the year, with all out doors calling to people to seek the open spaces and enjoy themselves, Dominion Day is a gigantic success; but as a celebration of the founding of the Dominion it must be classed as a complete failure.

In fact Canada's birthday is very much like the birthday of every human being: the older people get the less attention is paid to the anniversary of their entrance into the world.

Somehow or other more emphasis should be placed on the significance of Dominion Day, and in every community some effort should be made to remind people of the development of this country into its present status and of the event that is commemorated every First of July.

There are thousands of new citizens in Canada to whom Dominion Day means nothing — and it is not likely to mean much more than a day off from work unless there is a genuine effort to make the occasion memorable by some public function or other that will drive home the importance of the anniversary.

We are too given in this country to regard anniversaries of this nature as nothing more than holidays, with no historical or national significance.

No wonder then there is a large percentage of the population that would be puzzled if asked to explain why July 1st is observed in this country as a general holiday.

THE VETERANS' REQUEST.

Representatives of the returned soldiers of British Columbia, Alberta, Saskatchewan and Manitoba are to appear before the Parliamentary committee dealing with returned soldiers' legislation this week.

The delegation will ask for a re-organization of the pension staff at Ottawa, for some action for the relief of soldier settlers which is a Western question of some importance, and for a permanent pension, instead of the present bonus system.

As to this latter request, The Examiner can only hope that it will be speedily granted.

If the report of the special committee does not recommend that the bonus now being paid be made a permanent addition to the present pension of disabled veterans and of the wives and dependents of the men who did not come back, there will be the keenest disappointment generally among returned soldiers and their friends.

The total of the present bonus and pension, if made permanent, would not be large, and the change asked for would give ease of mind to the recipients, who resent the bonus method because there is no certainty as to how long it will last.

Let the Government combine the two and announce the total as a permanent pension, and there would be little further trouble in dealing with those who suffered the most in the great war.

It should be done—and done quickly.

CAMP ROTARY.

Just what the splendidly equipped camp of the Rotary Club at Clear Lake means to the boys of Peterboro is shown by the schedule of different organizations which are to have the advantage of the camp plant during the summer.

At present Mr. Herbert Mowat, who will later on have charge of the Rotarian Camp for under-privileged boys, has a school of boy leaders at Clear Lake, the services of some of whom will be called on during the summer.

The Y.M.C.A. boys go into camp next week, and after their two weeks the Rotary boys have their outing, followed by the boys of the Holy Name Society, and finally for the last two weeks of August it is expected that the Boy Scouts will have the use of the camp.

That means that there will be five different camp parties during the summer, and as there is ample accommodation for some fifty-five boys at one time, the way is open for a most enjoyable holiday for in the neighborhood of 275 youngsters.

Many of these boys could not possibly have the benefit of a two weeks' vacation under ideal conditions were it not for the complete establishment provided by the Peterboro Rotary Club.

The Rotarians and the Rotary-annes, who have taken a big part in the furnishing of the camp equipment, have done a fine thing for young Peterboro in the establishment of this most complete camp, and in making it possible for scores of boys hitherto shut off from such experiences to enjoy two weeks in the open air and the beautiful scenery of the Kawarthas.

The boys who are to be guests there this year should return better citizens as a result of their sojourn at Camp Rotary.

THAT DRIFT AWAY FROM DEMOCRACY.

Much has been written lately on the apparent reaction against democracy, or, more strictly, against parliamentary government and equal suffrage, says the Chicago Daily News. According to some thinkers, popular sovereignty is a fiction or a lamentable failure, and good government is impossible except under frank minority rule—the rule of the wise and the competent who are sincerely devoted to the common good.

That view is superficial. As a contributor to the Atlantic Monthly recently pointed out, a deeper diagnosis of the present ills of republican and representative government reveals that the trouble comes from the intolerance of minorities and the unwillingness of self-styled progressives and champions of the people to acquiesce in decisions reached according to sound and workable democratic principles.

Dictatorships have been resorted to or threatened in Europe because orderly popular rule had broken down. Willful individuals, would-be bosses and small cliques have refused to abide by the will of the majority, have obstructed and filibustered, have caused prolonged deadlocks, and have even talked of physical violence. Many parliamentary sessions have been riotously noisy and some have ended in disgraceful fist fights.

Even in the United States or in the British House of Commons such scenes have not been unknown. Just now in Rhode Island a six months' legislative deadlock has led to the use of offensive chemicals and collisions between two sets of public officials.

The remedy for the ills of democracy is more genuine respect for and adherence to constitutional methods of action. Within certain limits the majority is entitled to rule. That doctrine presupposes intelligent procedure, adequate discussion and, finally, a vote on the issue. Bloc rebellion, individual filibusters, defiant disregard of rules essential to deliberate but effective action, brute force and similar weapons argue conscious or unconscious dislike of and opposition to democratic government. Where there is a marked drift away from popular institutions the responsibility for the reaction rests largely upon unruly minorities and selfish or arrogant cliques.

DELUSIONS OF CHARITY.

May it be submitted in all charity that charity is making some of us so good that we are in danger of becoming good for nothing? asks Barron's. We are so anxious to save people from the unpleasantnesses of life, to say nothing of its toil and burden, that we are taking the stamina out of them. Unemployment insurance in Great Britain would be a case in point. Its result has been to make unemployment permanent. There is a fringe, and a broad fringe, of labor employable only in times of great industrial activity which regards the verge of staravation as something preferable to hard work. We have no right to make a moral umbrella of our English friends. We carry labor-saving ideas to such an extreme that we try to save the child the labor of learning its lessons. Man does not live by bread alone, and when the child grows up he should be equipped to provide himself with something more than mere bed and board. Part of the invaluable lesson of life is in those other contingencies which must be met out of what a man earns, like sickness and accident and babies.

We cannot eliminate these things by giving people something for nothing. What we so give is apt to be worth nothing. There are those we must care for, and heaven forbid that we should try to stem the current of private and unobtrusive benevolence. But we are asking a relatively diminishing body of taxpayers to provide out of their strained resources things which men should be educated to win for themselves as part of the discipline of life. Doubtless old methods of education were cumbrous and, in what actually remained in the memory, showed an inadequate return for arduous effort. But now, as ever, the reward is in the race we run, not in the prize.

What our fathers got from their education, including a knowledge of the classics, was the discipline of learning. It was the best of all foundations for life, and we think we are charitable when we deprive our children of that discipline because it was dull and occasionally painful. We see the fine product in a horribly notorious case in Chicago. Was not an occasional sound thrashing omitted from the education of those two young men? Did they ever have the discipline boys inflict upon each other, with an instinct which is essentially right, in a wholesome boys' school, unfeminized? Would they not have had a better conception of the relation of pain to the general scheme of things? Was not their education so good that it was good for nothing, because it was all rank growth without root?

EDITORIAL NOTES AND COMMENT.

May Canada's birthday be a happy day for every Canadian, new and old.

Mayor Duquette says there are not more than twenty-five bad policemen in Montreal. But even twenty-five seems to be much too many.

Those airmen who are flying around the world would make better time if they used the older and safer methods of transportation.

For a change this summer let the man who rocks the boat spend his energy in rowing it.—New York Sun.

A young man with an empty head falls in love with a girl wearing a paper hat. That's a papiermache.—Ottawa Journal.

A headline says: "Speeding tourist crashes through Billboard." His only chance to get a glimpse of the scenery.—Kingston Whig.

The tourist camp at St. Thomas "is being extensively patronized," according to the Times-Journal of that city. We watch tourists pass through Oshawa to camp at Port Hope or Whitby.—Oshawa Reformer.

"The whole world is weary of strife," said an ex-governor of Illinois to the Rotarians at Toronto. He would not have been so sure about it if he had undertaken to discuss church union.—Kincardine Review.

IT PAYS TO ADVERTISE!

RADIO PROGRAMS

MONDAY, JUNE 30.
Eastern Daylight Saving Time

WEAF, NEW YORK—492
6.00 pm. — Waldorf-Astoria dinner music.
7.30 p.m.—Talk, "Youthful Skin and How to Keep It."
7.40 p.m.—Fridkin's Orchestra.
8.10 p.m.—Helen Nixon, contralto.
8.20 p.m.—Walter Scott, violin.
8.30 p.m.—"The Banker and the Young Man," by J. E. Hall.
8.40-10.15 p.m.—Otto Albrecht, piano; Helen Nixon, contralto; Walter Scott violin; Howard Gilbert, tenor; Anca Seidlova, piano.
10.15-11.15 p.m.—Concert program.

WOO, PHILADELPHIA—509
7.30 p.m.—Orchestra; sport results; police reports.
8.15 p.m.—Health talk.
8.30 p.m.— Vocal and instrumental solos.
9.10 p.m.—Rapee Orchestra.
10.00 p.m.—Organ recital.
10.30 p.m.—Hotel Sylvania Orchestra.
10.55 p.m.—Time Signals; weather.
11.03 p.m.—Hotel Sylvania Orchestra

WBZ, SPRINGFIELD, MASS.—337
7.00 p.m.—Talk; news; market reports; baseball scores.
7.30 p.m.—Bedtime story.
7.40 p.m.—WBZ Trio; Irene Atkins, piano.
9.00 p.m.—Newtonville Trio.
10.55 p.m.—Time signals; weather report.

WGI, MEDFORD, MASS.—360
12.45 p.m.—Produce market; closing reports.

WHAZ, TROY—380
10.00 p.m.—Vocal and instrumental solos; reading.
11.00 p.m.—Domino Orchestra; songs

WGY, SCHENECTADY—380
6.15 p.m.—Sports review.
8.15-8.40 p.m.—Addresses.
8.40 p.m.—Baseball results.
8.45 p.m. — Salvation Army Band; vocal solos.

WGR, BUFFALO—319
6.30 p.m.—Dance orchestra.
7.30 p.m.—News; all daily reports; baseball scores.
8.40 p.m.—Address; playlet.
9.00-10.00 p.m.—Vocal and instrumental solos.
11.00 p.m.—Supper music.
11.45 p.m.—Weather forecast.

KDKA, PITTSBURGH—326
6.30 p.m.—Orchestra concert.
7.00 p.m.—Baseball scores; concert.
7.30 p.m.—Bedtime story.
7.45 p.m.—Talk.
8.00 p.m.—Baseball scores.
8.40 p.m.—Stock and market reports
9.00 p.m.—Orchestra concert.
10.55 p.m.—Time signals; weather report; baseball scores.

WCX, DETROIT—517
7.00 p.m.—Orchestra; baseball scores
8.00 p.m. — Vocal and instrumental solos.

WHAS, LOUISVILLE—400
7.00 p.m.—Standard time announcement.

KYW, CHICAGO—536
7.45 p.m. — Bedtime story; news every half hour.

WOC, DAVENPORT, IOWA—484
6.45 p.m.—Chimes concert.
7.30 p.m.—Sandman's visit.
7.50 p.m. — Sports news; weather forecast.
9.00 p.m.—Musical program.
11.00 p.m.—Old-time music.

KSD, ST. LOUIS—546
9.00 p.m.—Albergh's Ensemble.
11.00 p.m. — C. Hogue, tenor; P. Friess, piano.
1.00 a.m.—Raodemich's Orchestra.

WMC, MEMPHIS—500
10.30 p.m.—Gayoso Orchestra.

WOS, JEFFERSON CITY,—441
10.00 p.m.—Address; music.

WDAF, KANSAS CITY—411
7.50 p.m.—Market, weather, road reports; time signals; address; stories; orchestra.
10.00 p.m. —Orchestra; minstrels.
1.45 a.m.—Plantation Players.

A THOUGHT

He that followeth after vain persons shall have poverty enough.—Prov. 28:19.

* * *

Vanity keeps persons in favor with themselves who are out of favor with all others.—Shakespeare.

SAVE FLOORS.

Glue rounds of felt to all your chairs and tables that do not have castors and there will be no marks on your polished floors.

KEEPS AIR PURE.

Keep a small box filled with quicklime in the pantry or cellar and the air will be dry and pure.

HOME PLANS

In planning a home, always try to keep doors and closets so that they break up the space as little as possible.

EGGS AND POULTRY.

OTTAWA, June 30. —Toronto firm unchanged. Farmers' market thirty-five, country shippers paying extras twenty-seven, firsts twenty-four, seconds eighteen. Montreal firm. Chicago spot twenty-five, June twenty-six, Decembers thirty-three half, New York extra firsts twenty-eight half, firsts twenty-seven quarter, storage packed extra firsts twenty-nine, firsts twenty-eight quarter. Liverpool twenty-eight, market firmer, Irish 13/-14/-. Russians 9/-10/-.

CORNS

Dr. Scholl's Zino-pads stop corns hurting *instantly*. Remove the *cause*—friction and pressure. They are thin, medicated, antiseptic, waterproof. Absolutely safe! Easy to apply. Get them at your druggist's or shoe dealer's.
Three Sizes—for corns, callouses, bunions
Dr Scholl's Zino-pads
"Put one on—the pain is gone"

CATTLE, GRAIN AND PRODUCE

Peterboro—Toronto—Montreal Winnipeg

RETAIL.

Fruit.

Bananas, 30-50c doz.; California oranges, 25c to 70c; grape fruit, 2 to 6 for 25 cents; lemons, 30c to 40c per dozen; apples, 25-90c peck; Malaga grapes, 40c lb.; pineapples, 18-30,c $1.75-$2.50 per doz strawberries, 20-35c box; cranberries, 20-25c qt.; dates, 13c lb.; Fard dates, 30c lb.; figs, 15c50c lb.; canteloupe, 30-40c; cherries, 60-75c lb.; apricots and plums, 20c dozen; peaches, 30c doz.

Vegetables.

Potatoes, 45c peck, $2.50 bag; new potatoes, 90c peck, 20c meas.; new beets, 15-2 for 25c bunch; new carrots, 15c bunch; cook. onions, 3lb. for 25c; Spanish onions, 15c lb.; green onions, 5-10c bunch; Bermuda onions, 3 lbs. 25c; new cabbage, 3 for 25c; leaf lettuce, 5c; Hamilton leaf lettuce, 15-20c; head lettuce, 20-25c; endive, 10-20c; celery, 20-25c; parsley, 5c; watercress, 5c; cucumbers, 10c-20c; tomatoes, 25-50c pound; Florida peppers, 10-15c each; radishes, 5c bunch; horseradish, 2 bunches 25c; spinach, 10c lb; mushrooms, $1.25 lb.; rhubarb, 5c bunch; Lima beans, 2lb. 25c; dried beans, 2lb. 15c; dried peas, 13c lb.; string beans, 20c lb.; asparagus, 15c bunch; green peas, 15c qt.

Nuts.

Walnuts, 25c-30c lb.; Brazil nuts, 25-30c lb.; chestnuts, 30-25c lb.; almonds, 25c lb.; shelled almonds, 40-80c lb.; cocoanuts, 10-15c each.

Dairy Products.

Butter, creamery, 34c-38c lb.; dairy, 28-32c lb.; baking, 25c lb.; lard, 18-22c lb.; shortening, 16-18c lb.

Cheese—New, 22-25c lb.; September make, 28-30c lb.

Eggs—25-28c doz.

Honey.

Comb, dark and light, 20-25c; mixed, 59c for 5 lbs.; clover, 5 and 10 lbs., 69c and $1.35.

Fish.

Salmon, red, 20-25c lb.; pink, 20c; salmon trout, 24c; salmon smacks, 35c; white fish, 20-22c; halibut, 35c; smelts, 15-35c; plaice, 2 lbs. 20c; haddies, 18-20c; boneless, 25c; fillets, 25c; kippered herring, 20c; salt herring, 45-75c doz; sea herring, 10c lb.; fresh herring, 3 lbs. 25c; fillet mackerel, 2 lbs. 35c; ciscoes, 25c lb.; boned cod, 20c lb.; oysters, $1.50 qt.

Meatr

Beef, 8-30c lb.; veal, 12-30c; lamb, 15-30c; mutton, 10-15c lb.; pork, 15-35c.; bacon, 28-40c; sausage, 18-20c lb.; chicken, 28-30c lb.

Flour.

Flour, half bbl. $3.45-$4.25; pastry flour, 24lb. bag, 79-95c.

WHOLESALE.

Grain.

Fall and Marquis wheat, $1-$1.10 bushel; oats, 44-55c; rye, 65-75c; barley, 65-70c; alsike, $4-$5; alfalfa, $13 bush.; buckwheat, 75c; peas, $1-$1.25; red clover, $5-$10; sweet clover, $5-$5.50.

Hay, Bran, Etc.

Hay, loose, $14-$15; baled, $17-$18; baled straw, $9-$12; bran $28-$30 ton; shorts, $33 ton.

Hogs.

Live hogs, thick, smooth, $8.00 cwt.; select graded, $8.80; dressed, head on $12.25, head off $13.25.

Hides and Wool.

Hides: Cow, 6c lb.; horse, $2-$2.50 each; calf skins, 12c lb.; sheep and lamb skins, $1.50-$2 each; shearlings, 20-25c each; wool, 23-28c lb.

GRAIN STOCKS

FORT WILLIAM, June 30.—(Canadian Press).—Another increase took place last week in stocks at the head of the lakes, not so large as that of last week but totalling 1,712,772 bushels of all grains, stocks now standing at 25 1-2 million bushels. The principal increase was in oats which increased by more than one million bushels, stock of wheat being about 700,000 bushels higher while slight lowering of stocks occurred in barley and flax, and a small increase in rye. Receipts of all grain for the week were half a million greater than last week, but shipments were heavier by almost two million bushels. At this time last year stocks were being steadily lowered but in spite of the very low lake rates it seems difficult for boats to secure cargoes of grain.

Following are the figures of stocks, receipts and shipments at the head of the lakes for the week:

In store: Wheat 16,971,451 bushels; oats 6,287,867; barley 547,276; flax 371,261; rye 1,532,619.

Receipts: Wheat 5,210,834 bushels; oats 3,134,817; barley 107,505; flax, 31,676; rye, 201,601.

Shipments—Wheat 4,527,468 bushels; oats, 2,001,476; barley, 239,818; flax 87,250; rye 98,640.

INTERESTING FACTS

Water is termed "warm" at 98 degrees Fahrenheit, "tepid" at 87 degrees, and "hot" at 105 degrees.

The word "pajamas" comes from the Hindustani, "paejama," meaning "leg-clothing."

The poet laureate of England holds his job for life and is not affected by change of government.

The investment in electric light and power companies represents considerably more than one per cent of the national wealth.

Not more than 20 per cent of the immigration quota of one nation can be admitted to the United States in a single month.

Persons afflicted with dementia praecox comprise about 55 per cent of the total number of inmates of institutions for mental diseases.

Clothing and millinery concerns have ranked first in the number of failures among American manufacturers since 1922.

"Tobacco eye," a serious ailment of the eyes, is said to be due to habitually smoking strong tobacco in foul pipes.

Hard-boiled eggs are being used as money in parts of southern Russia.

There are 65 national bird reservations in the United States.

The rays of the sun take 8 1-2 minutes to reach the earth.

The permanent employees of the census bureau number 700.

Yuma, Arizona, only has 18 cloudy days in an average year.

Primary of crude zinc is made directly from the domestic ore.

American hunters kill 25,000,000 rabbits a year.

There are almost 2,500,000 persons employed in the motor industry and allied lines.

Jupiter is nearer the sun by more than 40,000,000,000 miles in one part of its orbit than in the opposite part.

There is one policeman for each 666 people in England.

British troops number 147,940, of whom 109,273 are at home.

Light and wireless waves travel at a rate of 186,000 miles a second.

Of the thousands of antelopes in the United States and Canada, less than 500 are on government game preserves.

There are seven national military or other parks under the jurisdiction of the secretary of war.

The average length of life of a business man is said to be two-thirds that of a farmer.

The sea is believed to have required 90,000,000 years to attain its preesnt saltiness.

M. Paul Colasson, one of France's wealthiest men, lived for 27 years on nothing but eggs and bread.

The state of New York has ranked first since 1904 in the value of its manufactured products.

The United States adopted standard time in 1883 in the value of its manufactured products.

RADIO NEWS

By GEORGE BRITT

CHICAGO, June 30—Have you been troubled of late by a strange, buzz-saw sort of static?

Well, don't unwind your variometer on that account or broadcast curses at the atmosphere. The cause may be one of the new radio-therms, a boon to surgeons and a balm to the sick, which makes the science not only a commercial and entertainment marvel but a promise of almost magic healing.

Dr. Louis B. Schmidt here is one of the first surgeons to put the device into practice. It has been pronounced a success.

The radiotherm is simply an electric knife. The patient lies upon a metal pad which connects with the source of electricity in the instrument.

"Incision" Burnt

The knife is merely a contact point, attached by wire to the same instrument. When it is touched to the patient's flesh, a circuit for the current is completed, heat is created by the resistance of the body and the incision is made by burning.

Radio enters in the development of the current. Originally the electricity is drawn from an ordinary lam socket. That current, however, is not of sufficient frequency to develop the required heat.

Between the intake socket and the knife point there are placed two tubes, similar in appearance and function to the vacuum tubes of a broadcasting station. The current here is stepped up to a frequency of nearly 2,000,000 oscillations a second. For broadcasting purposes, the frequency is only about 40,000.

Boon and Pest

The great merit of the new radio knife is that it makes virtually a bloodless cut. The heat seals the capillaries. Also no pressure is required as with a knife, and healing is just as rapid as after any other known incision.

But while one of the new devices is in operation, there's a fearful disturbance in the atmosphere. The tubes sending out to the knifepoint a current of nearly 2,000,000 oscillations a second have no regard for jazz band concerts, news bulletins and bedtime stories.

That's the cause of the new "static" you may be hearing.

Broadcasting of news in India is forbidden.

Homes under construction are being wired for radio.

Broadcast is being referred to as "radiocast" by some newspapers.

English almanac predicts the perfection of radio television by 1925.

Keep storage battery well filled, especially in summer.

France doubts the wisdom of installing radio sets in hospitals.

Try grounding the cores of the transformers for quieter operation.

Spiderweb coils are considered the best kind of inductances.

Fifty magazines have a department devoted to radio.

Lessons in journalism are being broadcast from WLW, Cincinati.

Station WIP, Philadelphia, is conducting a contest on "how to improve its broadcasting.

South Sea natives are enjoying the concerts broadcast from KGO, Oakland, Calif.

Eighty colleges and universities in this country operate broadcasting stations.

Shun Pao of Shanghai is the first Chinese newspaper to take up broadcasting.

The simpler the apparatus the better the chance for good operation.

Chimes from Ohio State University at Columbus will feature the regular programme from its broadcasting station, WEAO.

Parisian music teachers report more direct business as a result of broadcasting concerts they have been giving

SQUARE CROWNS

The new hat sponsored by Paris has a high square crown, plainly blocked, without trimming save for a jeweled pin.

Ensure getting the repeat orders!

To wide-awake Wholesalers:—

One conservative manufacturer who formerly depended on his travellers for sales has just notified all his customers:—

"When you want goods in a hurry, telephone 'Springville 6284!' We accept the charges."

He writes us that it is making a decided difference in his orders. The use of this effective method of securing repeat orders is rapidly spreading through many industries.

No one is buying big stocks. Someone gets the repeat orders. If you haven't tried this method the results will probably surprise you.

J. M. McHardy Manager

Every Bell Telephone is a Long Distance Station

PETERBOROUGH FUEL & TRANSFER, LIMITED
KELLY BROS., Proprietors
134 Aylmer Street.

COAL
Delaware and Hudson Anthracite, in all sizes.

WOOD
Dry Hardwood — Dry Mixed Wood, Cut to Order.

'Phone for Prices. Satisfaction Guaranteed.
'Phones - - 270 and 362

Baby's Things

How fresh and sweet—soft and comfortable—everything about Baby must be kept! Nothing must irritate his tender skin.

Wash Baby's bedding in Lux—his soft linens, his dainty little clothing. The pure, mild Lux suds will keep such things always soft and sweet.

Sold only in sealed packets—dustproof!

LUX

LEVER BROTHERS LIMITED
TORONTO L-455

RELATES VISIT TO FOX RANCH

A Peaceful Habitation Away From Human Interference.

EXCELLENT LOCATION.

Just four-tenths of a mile from Chemong road, in an enclosure comprising three acres, within the borders of a 13 foot fence, in the midst of a dense poplar grove is the home of 195 bright-eyed, cunning little beasts, carrying long, bushy silver-tipped tails.

All view from without is excluded and because of the tall bordering fence, the surrounding woodland and the natural situation, no sound from without can be heard. None except the keeper, entered the confines of this enclosure, from December 26th, last, until Jan. 22nd of this year.

Free from human intervention, these frolicsome black creatures run and play like kittens. Without the bounds of civilization, yet within the bounds of civilization, forty-four small pens, surrounded by forty-four wire enclosures, all within the confines of the high green fence, provide the homes for forty-one families of pure bred silver black foxes.

Of these 195 foxes, 100 are this season's breeding, ranging from tiny pups weighing slightly more than a pound to three months' old litters. One proud old pair boast of seven young folk just five weeks old, and the largest family on the place.

As a visitor walks down the feeding aisles some of the young will immediately disappear into holes that have been burrowed in the ground by their parents. Others, more friendly will stalk about, fastening their bright eyes upon the stranger, surveying him from head to foot. Still others will come forward, with ears pricked up, displaying a more amicable disposition, ready to eat from the hand a bit of biscuit or some other food, detected by the sharp, piercing eyes, in the hand of a visitorf.

The ranch is situated on well-drained loamy land, in the very centre of a valley. Tall birch and poplar trees, trimmed high, afford a complete shade in every pen. Within the sphere of the fox farm the spirit of peace prevails.

Just outside the green enclosure, is situated a beautiful cottage painted green and bordered with white. Here Louis Jack, an experienced fox specialist from Summerside, Prince Edward Island, lives with his family.

As the writer entered the feed room, Mr. Jack was boiling some beef for the many black creatures within his charge, in a 75 gallon boiler, furnished with a steamer. Mr. Jack related that he was just preparing the morning porridge.

"Porridge?" he was asked.

"Yes; every morning I feed them 21 gallons of porridge, consisting of boiled beef, corn meal, boiled rice, and linseed meal," he replied.

"In the evening, about 6 p.m., I feed them biscuit, and that is all they get.

Mr. Jack remarked that last winter in four months, the foxes consumed twenty head of cattle, and twelve horses, ading that "those two ill-fated cows you saw as you drove in are going to the block in a day or two to be disposed off like their twenty unfortunate sisters."

A refrigerator plant has been installed on the farm, and meat can be kept fresh in large quantities. A gasoline engine duns a meat chopper, a bone crusher and pumps water.

Space will not permit a complete description of the many interesting features of the fox ranch. A prettier spot could not have been chosen in the county. The scenery is picturesque, and no expense has been spared by Messrs. Patte & Wolff in making the place beautiful.

A clearance from the farm to the road has been made, dividing about half way between the road and the ranch, the southern branch affording a means of egress and the northern branch a means of ingress. The road has been gravelled and graded and prominent signs direct the traffic.

The large sign reading "Patte Wolfe Foxes Ltd." about one-half mile south of Chemong Park on the Chemong road, marks the place of entrance to the fox farm.

The breeding of foxes as a commercial enterprise is a rarity in this part of the country. Much more so is the sight of a fox farm.

There are so many things to see on a fox farm, that an afternoon would pass rapidly and a more enjoyable afternoon could not be spent than in a visit to Patte Wolfe Foxes Ltd.

Brick and Stucco Home Insures Durability

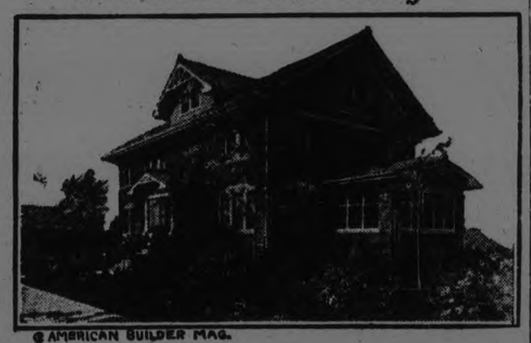

© AMERICAN BUILDER MAG.

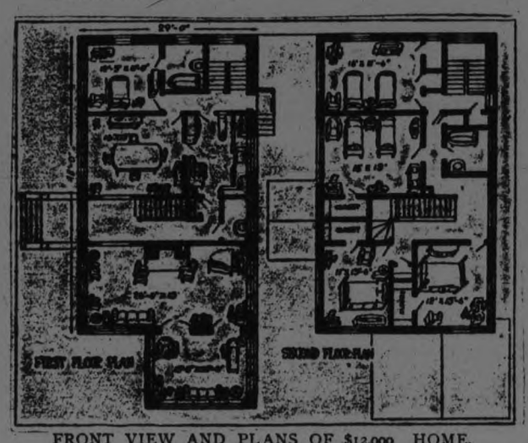

FRONT VIEW AND PLANS OF $12,000 HOME.

The permanency of brick, its availability in nearly all parts of the county, the ease with which it is combined with other materials and ruggedness of brick construction combine to make it a favorite material.

This combination of brick with stucco in the gables and a tile roof is particularly pleasing and is a construction which should insure durability. The covered entry porch and the variations in the windows are largely responsible for the pleasing exterior.

Entrance to the commodious interior is effected through the reception hall, containing the stairs. This divides the long living room with the adjoining sun porch from the rear of the first floor, arranged for the most efficient operation of the dining-room and kitchen and providing for a maid's room and bath and a rear stairway. Four bedrooms of adequate size, all with roomy closets, are provided on the second floor.

The approximate cost for this home is $12,000, although this figure is subject to a wide variation. The cost of materials is regulated in each locality by the freight rates from the source of supply, each community has a different wage scale for workmen and the individual demands of the home owner for various features in finishing the home may make the cost price vary thousands of dollars.

Miss O. S. Allen's Tested Recipes

No. 185

Cream of Spinach Soup

(An unusually good soup. This recipe can be used as a base for any other "cream of vegetable" soup)

4 tablespoonfuls flour
3 tablespoonfuls Crisco
1 pint milk
1 cupful spinach pressed through colander
2 cupfuls spinach water
salt and pepper
1 cupful whipped cream

Heat the milk, blend Crisco and flour; add to the milk and cook until it thickens. Add strained spinach with the water; seasoning. Bring to a boil. Just before serving stir in the whipped cream.

CRISCO
Made in Canada

For light, tender cakes
For digestible and flaky pastry
For crisp, digestible fried foods

CANCEL EXPULSION

Rhineland Commission Will Allow Return of 300,000 to Occupied Zone.

COBLENZ, Germany, June 30.—(Canadian Press).—The Rhineland Commission, acting upon proposals of the French member, made at the request of the French Government, has thus far cancelled expulsion orders in the cases of 24,860 residents of the Ruhr and Rhineland, including 10,000 decided upon yesterday.

Counting the families of those who have been expelled, it is estimated that these measures will allow the return of about 300,000 persons to the occupied territory.

GUILTY OF THEFT

Railway Mail Clerk Confessed to Stealing Registered Mail.

SOUTHAMPTON, Ont., June 30.—(Canadian Press).—S. Hawkins, C.N.R. mail clerk of Southampton on Thursday night charged with the theft of registered letters from mail passing through his hands on the Palmerston to Southampton run, pleaded guilty before County Magistrate McNab, and was remanded until Monday for sentence.

PIONEER DEAD.

WINNIPEG, June 30.—(Canadian Press).—Donald Munro of Winnipeg, one of the oldest settlers of the Red River valley died suddenly at his home on Saturdoay. Mr. Munro was a son of one of the Lord Selkirk pioneers having been born in Kildonen 67 years ago. He is survived by his widow, five sons and one daughter.

COUNTY CRICKET

LONDON, June 28. —(Canadian Press Cable).—County Cricket results follows:

Cambridge University beat Surrey by 10 wickets, Surrey 158 and 156; Cambridge 281 and 34 for no wickets Sandham, not out, 96.

Middlesex beat Hampshire by 9 wickets, Hampshire 106 and 230; Middlesex 201 and 46 for 1 wicket, Stevens 78.

Nottinghamshire beat Worcestershire by 8 wickets, Worcester 66 and 331; Notts 341 for 4 wickets declared and 58 for 2 wickets, George Gunn 82, Hopkins 137, Whysall 131.

Lancashire beat Sussex by 140 runs, Lancashire 287 and 273 for 3 wickets declared; Sussex 244 and 176 Hallows 112 not out. E. Tyldesley 105, Watson 103.

Leicester beat Gloucester by 1 run Leicester 178 and 223; Gloucester 276 and 124.

Kent beat Essex in the first inning Kent 262 and 455 for 8 wickets declared; Essex 254 and 352 for 7 wickets, Hilder, not out 103, Freeman not oupt 125, Seymour 117.

Northamptonshire beat Derbyshire by 213 runs, Northants 364 and 209 for 6 wickets declared; Derbyshire 272 and 88, Woolley 124, Cadman, not out 125.

Somerset beat Warwickshire by 2 wickets, Warwick 261 and 210; Somset 177 and 295 for 8 wickets, McBryan 122.

Oxford University beat Marylebone by 7 wickets, Marylebone 328 and 207; Oxford 307 and 229 for 3 wikets, Moffatt 92, Blackie 120.

Leveson Gowers beat the touring South Africans by 3 wickets, South Africans 253 and 171; Gowers 230 and 196 for 7 wickets, Taylor 81.

Is speculation a necessity or an evil? Why?

Answered by
BARNET NOVAR
Lecturer and Writer on Practical Economics.

The men who grow cotton, corn and wheat have to plan for a future market.

They have no way of telling whether there will be an oversupply or an undersupply or what price their commodities will bring six or eight months later.

Here is where the speculator steps in. He is willing to take a chance on the future demand and supply and offer a price both to those who would buy and those who would sell. He stands to gain if his deductions are correct. In the meantime he assumes the risk.

Both the producer and the consumer now know how prices will stand on products that will not be sold for some months. If the price is low the consumer can lay in a good stock. If it is high the producer can increase his production.

The speculator thus acts as an equalizer between supply and demand and serves a useful purpose.

WHITE FELT HATS.

Clean white felt hats by rubbing with a mixture made by combining a quart of cornmeal with a cupful each of salt and flour. Let the mixture stand on the hat over night and brush off the next day.

WARMED OVER MEAT.

A few cloves added to your warmed-over meats will give a little added interest to the flavour.

FLOOR CLOTHS.

The upper parts of discarded stockings make excellent dusters and floor cloths.

"BOCK" HIMSELF WANTS BEER

Remember the Bock beer signs—the one with the ram's head? Well, old Bock himself has butted in on the Democratic Convention as a mascot of the beer and light wine brigade. Bock is here shown trying to get a "ihgh one' 'from Dick O'B rien, his owner.

MONOGRAMS.

If you have handsome monograms or embroidered motifs on linen that has become worn and shabby, you can transplant them to new pieces by joining with crochet work or lace braids.

SINGULAR FROCK.

A very stunning frock of sand-colored silk has wide sleeves of eyelet embroidery on sand-colored batiste, gathered into a narrow cuff at the wrist.

PIONEER DIED AT LAKEFIELD

Mrs. Margaret Southworth Passed Away on Saturday, Aged 75 Years.

FUNERAL TODAY

LAKEFIELD, June 30. — The death occurred on Saturday of Margaret Thompson, relict of the late Alexander Southworth at her late residence on Katherine street.

She was born 75 years ago at Kennebeck Road in the province of Quebec, the only daughter of the late Mr. and Mrs. Robert Thompson. In her sixth year she moved with her parents to Upper Canada, settling near Hastings; later moving to Cheddar, Cardiff township, Haliburton county. At that time the country around there was virgin forest with scattered lumber camps, so that the family endured many of the hardships of the pioneers. She was married to Alexander Southworth of Belmont, who predeceased her nine years ago. Since that time she has been in frail health and on Thursday morning she took a stroke of paralysis from which she never rallied.

She was a woman of earnest christian character and during her residence in Lakefield made many warm friends.

She is survived by three daughters, Mrs. Bertha Moore, Mrs. (Rev.) Grant and Miss Maude Southworth, all of Lakefield and three sons, Stanley of Campbellford, Leonard of Omemee and Arthur of Frankford, and two brothers, Alexander Thompson of Lakehurst and Robert Thompson of Haliburton. William Thompson of Mount Julian is a cousin.

The funeral service was held on Monday morning from her late residence, Rev. P. L. Jull and Rev. C. S. Reddick officiating.

The body was taken to the C.N.R. station to be entrained for Wilberforce, where interment will take place. Her brothers, sons and daughters and grandaughters, Misses Lillian and Gladys Moore, accompanied the body to its last resting place.

STRUCK BY TRAIN

Section Man Riding Velocipede Failed to Clear the Track and Died.

WOODSTOCK, Ont., June 30.—(Canadian Press).—Out on an inspection trip on his beat on the C.P.R. between Innerkip and Woodstock on Saturday morning, Sparling Knight, riding a railway velocipede, was struck by the engine of a passenger train and received such severe injuries that he died two hours later in the Woodstock Hospital.

Knight, who had been employed on the section for many years, was riding West and had reached a point about five miles east of the city when he was struck. The engine crew were the only eye-witnesses of the accident and it is not yet known just why the unfortunate man was unable to clear the track in time to prevent the accident. Knight was badly injured about the limbs and body, one leg was broken, a shoulder dislocated and many severe cuts and bruises were sustained about the head and body.

Knight has been a resident of Innerkip district for many years.

An inquest was opened last night and adjourned in order to secure witnesses.

MUST SURELY BE SO

People are growing more and more fond of RED ROSE TEA. Sales this year a a third larger than last.

INDIAN INJURED

Wandered on Railway Tracks and Had Leg Nearly Severed.

CHATHAM, Ont., June 30.—(Canadian Press.)—Moses King, 26 an Indian whose home is at Perry Island, was seriously injured on the Pere Marquette tracks near Merlin at an early hour yesterday morning and is now laying in St. Joseph's Hospital in a critical condition. It is not believed he will recover.

King was found lying in a ditch near the tracks at three o'clock yesterday morning with one of his legs nearly severed. It is believed that he had been drinking, had wandered on the tracks and was hit by a train.

Summer is the Time You Want to Feel Fit

This *delicious*, laxative cereal is helping millions to better health.

IF there's one time in the year more than any other that you want to feel at your best, it's in the summer. You want to take every advantage of your leisure moments to get out into the fresh, clear air—swimming, yachting, or wherever your fancy leads. But you can't enjoy yourself to the full unless your system is in tune with health and vigor.

Millions are daily stepping forward on the way to better health with *Post's* Bran Flakes. Freeing their systems from the poisons introduced by modern eating and living—through eating as their morning cereal this delicious, laxative food. These crisp, toasted flakes of bran—far more delightful and nourishing than ordinary harsh bran, because other parts of wheat are left in—afford a natural means of health regularity, just as nature intended.

Post's Bran Flakes is all the breakfast cereal you require. Ready for serving—with milk or cream. At all grocers. Insist on seeing the name *"Post's* Bran Flakes" to make certain of the genuine.

Made in Canada

Canadian Postum Cereal Co., Limited
Head Office: Toronto Factory: Windsor, Ont.

Now you'll like Bran!

POST'S BRAN FLAKES
With Other Parts of Wheat

A Laxative Food

What Does This Trade Mark Mean?

You will see this shield-shape trade mark in hardware stores everywhere. You won't see it on cheap, inferior goods. It goes only on household utensils of the highest quality, yet selling at moderate prices, because of the tremendous quantities sold each year.

Choose cooking and baking utensils that carry this trade mark. Choose SMP Enameled Ware, with its very hard, smooth surface. Heats faster, cleans easier, imparts no metallic flavor, causes no dangerous acid re-actions. Ask for

SMP Enameled WARE

Three finishes: Pearl Ware, two coats of pearly-grey enamel inside and out. Diamond Ware, three coats, light blue and white outside, white lining. Crystal Ware, three coats, pure white inside and out, with Royal Blue edging.

MADE BY THE SHEET METAL PRODUCTS CO. LIMITED OF CANADA
MONTREAL TORONTO WINNIPEG
EDMONTON VANCOUVER CALGARY

SOLD IN PETERBORO BY
The J. C. Turnbull Co. Ltd.

Regular 25c Value Irish Mull Handkerchiefs 15c each

Solid colours, with embroidered corners and white centres, with fancy coloured borders. Shades to match the new season's Summer Frocks. On Sale To-night, 7.30 to 9.30 ..... **15c**

Richard Hall & Son Limited

New York Style Under-Arm Bags $1.95 each

The latest New York style Bags, in All-Leather, attractively lined and fitted with mirror and coin purse. New colourings and Black. On Sale To-night, 7.30 to 9.30 ..... **$1.95**

STORE WILL BE OPEN TO-NIGHT UNTIL 9.30

FOR THE NIGHT BEFORE THE HOLIDAY—
A SALE OF ATTRACTIVE NEW STYLE

Summer Dresses $5.90

Fifteen (only) Dresses in the collection, and all pretty new models. Worth a third to a half more than advertised price.

Plain, unshrinkable Crepes, Willow Suiting, Ginghams, Fancy Crepes, etc.

On Sale To-night ..... 7.30 to 9.30 ..... **$5.90**

ANOTHER OF HALL'S EXTRA SPECIAL SALE VALUES IN

Silk Stockings 98c pair

TO-NIGHT — 7.30 TO 9.30

All the new shades and in Black, in pure thread Silk and thread and Art Silk Mixtures in plain and cloxed Hose. All sizes, 8½ to 10 inch. The values in these range up to $2.00. On Sale at ..... per pair **98c**

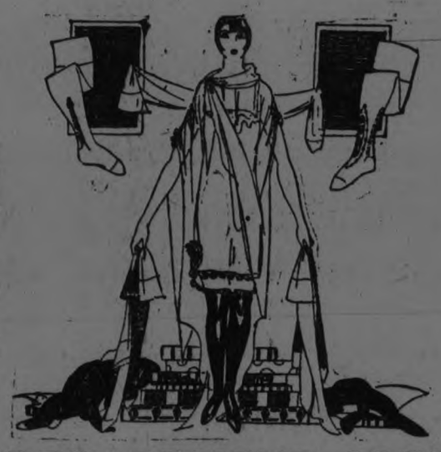

Pre-Holiday Sale

Dainty Lingerie

White Dimity Slips
White Sateen Slips
White Sedan Bloomers
Coloured Sedan Bloomers
Fancy Crepe Bloomers
Fancy Crepe Step-Ins
Fine Nainsook Night Gowns

—All at one Special After-Supper Sale Price **98c**

AFTER-SUPPER SALE OF

Smart Gingham Porch Dresses $1.95 each

Organdie trimmed, Organdie and Batiste piping, Ribbon trimmed, etc. An assortment of Wash Dresses, suitable for Summer Cottage, Verandah, or House wear. Very specially priced for an After-Supper Pre-Holiday Sale, at **$1.95**

RUMMAGE DEPARTMENT OPEN TO-NIGHT !

WITH SPECIAL SALES OF GLASSWARE, CHINA, BA TH AND TOILET SOAPS, LINGERIE, UNDERWEAR, ETC., ETC.

A WATER PICNIC BY KNOX BROTHERHOOD

The "Bereans" Organized a Trip to Rice Lake and Back.

(By Frank Russell.)

Last Saturday afternoon did not present the most promising outlook for an end of June water picnic. It was then dull and rather gloomy, albeit at times glimpses of sunshine were to be had.

Shortly after one o'clock, however, folks, young, old, and middle aged, male and female, began to assemble on the George street wharf, alongside of which lay the Steamer Stoney Lake, with steam up, ready to welcome her passengers aboard. These grew and multiplied until somewhere around a couple of hundred had found their seats on board.

The outing had been planned by the Berean Brotherhood of Knox Presbyterian church of which the Rev. M. C. Mackinnon is the officiating minister. But they were not only Presbyterians who made up the party. There were many of other denominations who were among the crowd, doubtless having recollections of pleasant trips arranged in past years by this aggregation.

At 1:45 p.m., we left the George street wharf, and it was then fine, yet cloudy. As we proceeded down the Otonabee River to Rice Lake, the foliage looked very pleasant—one might say picturesque—having been freshened up largely by the rain of the previous night. Later on, we were caught in a shower, for a while, which proved to be intermittent during the greater part of the trip. However, we steamed down to Rice Lake, entering that body of water by one mouth of the river and returning by the other. Then we steamed back to Wallace's Point—now a favourite spot for picnicking. But only a short stay was made there, owing to it being so wet. It had been intended to land and picnic in the grounds had it been fine, but under the circumstances supper was eaten on board.

But the rain did not appear to have a dispiriting effect on any one. Everybody seemed happy, cheerful, joyful. Dancing attracted a number of votaries, while at intervals there was community singing, some of the selections being sacred, other secular, including a number of those lovely old southern negro melodies, Scotch song, and present, but fortunately not lasting, effusions, such as "Barney Google," "Yes! We have no Bananas," etc. A gentleman present played some of those charming Henry the Eight dances, which were very acceptable, these being real tuneful compositions.

The committee of management comprised: Messrs. W. G. Bartley, (President), M. M. Clarke (Teacher) J. W .Buyers, (Treasurer); H. Anderson (Secretary), W. Carter, J. Chambers, H. J. MacCannon, A. Armstrong, J. Trussler; Mesdames J. Chambers, J. Gerrard and T. Foster.

Total on First Ballot For McAdoo Was 431½

MADISON SQUARE GARDEN, New York, June 30 (Canadian Press). — The democratic National Convention found no candidate on its first ballot to-day. On the unofficial figures, McAdoo's total on the first ballot ran up to 431 1-2 and Smith's total on the first ballot ran up to 385 1-2. How far those figures represented maximum or minimum strength, no one could determine.

The remainder of the voting was scattered among the other candidates over a hundred to the scene of the in the entered field of sixteen, with two added starters, Houston Thompson of Colorado and Senator Kendrick of Wyoming.

C.N.R. Director Stewart Resigned Last Saturday

OTTAWA, June 30 (Canadian Press). — The resignation of James Stewart of Winnipeg from the board of directors of the Canadian National Railways, was received on Saturday. It is understood that his resignation was due to the fact that his large private interests in the Maple Leaf Milling Company and other concerns has made it impossible for him to give attention to the work of the Canadian National Railways that its importance warrants.

WORK OF A LOCAL ARTIST ON VIEW

Oil Painting by Miss Mamie McCarthy in Turnbull's Window.

"Waiting for the King's Favorite" is the title of the large oil painting which will be exhibited during this week n the windows of the J. C. Turnbull Company's establishment. It is the work of a local artist, Miss Mamie L. McCarthy, of 379 Park Street, and is an exceptionally good piece of oil painting. A group of jealous courtiers is depicted in the act of waiting for the king's favorite, just about to enter from the closed door at the left. The treatment and colouring of the drapery and furnishings, the excellent quality of perspective which gives the impression of looking into a large room, and the tense attitudes of the watchful men and the muzzled dog, are attributes that make this a very interesting picture.

FIVE WERE KILLED IN ILLINOIS TRAIN WRECK

GATESBURG, Ill., June 30.—(Canadian Press).—Four passengers and a locomotive fireman on mail train No. 8 were killed and fourteen passengers were injured when the mail train ran into the rear coach of eastbound passenger train No. 2 on the Chicago, Burlington and Quincy Railroad at Buda, Ill., early to-day. The passenger train had stopped at the coal chutes.

ENNISMORE MAN'S HORSES RUN AWAY

Gerald Cavanagh Was Badly Cut About the Face This Morning.

About 10.30 this morning Gerald Cavanagh, Ennismore, was badly cut about the hands and face when he was thrown from his wagon onto the road. He was driving to town with a load of grain, when just this side of Chemong Park, on the Chemong Road, his horses took fright and bolted down the road, throwing him headlong onto the road. He was not seriously hurt, but he was badly bleeding from the face when he was picked up by Wilfred Jacobs, of the Indian Village. Jacobs was driving along the road when he saw Cavanagh running after his horses, who were making good headway towards a car which was going down the road. The wagon was swaying from side to side, but before Jacobs and Cavan caught up to the frightened horses they had been caught by some American tourists, who stopped their car and then succeeded in catching the horses. Had the horses got past the tourists, who got out of their car, they would have likely charged into the automobile and caused some serious damage to the car.

Irish President May Be Released

DUBLIN, June 30. — (United Press).—Eamon De Valera, erstwhile President of the Irish Republic, now interned at the Free State prison camp, may be released soon, according to current reports which have not as yet been confirmed by the official announcement.

George Douglas Byers Murdered Near Canton

PEKIN, June 30.—(United Press).—George Douglas Byers, a Presbyterian missionary at Hainan Island, south of Canton, was murdered on June 24, presumably by Chinese bandits, according to a report from the American cruiser Sacramento, which Vice-Consul Chamberlain is proceeding to investigate.

Knox Choir Presented Miss Allen With Gift

At the conclusion of the regular service at Knox Presbyterian Church last evening, a presentation by the choir was made to Miss Ina Allen, who is taking a position in Toronto. The gift of a handsome volume of the works of Charles Gounod was made by Mr. John Anderson, president of the choir, who spoke a few words of appreciation of Miss Allen's faithful service as soloist during the past six months. His remarks were seconded by Mr. Chas. Peaker, the organist, and the gift was acknowledged with thanks by Miss Allen.

ELMIRA GIRL WAS BRUTALLY KILLED

She Was Found Dead in Her Home This Morning, Mangled With an Axe.

ELMIRA, June 30. — (Canadian Press).—Twenty three year old Mrs. Lorne Bowman was found brutally murdered, apparently with an axe in her home here shortly before ten o'clock this morning and her husband, Lorne Bowman, was arrested fifteen minutes after the discovery of her body, in connection with the crime. Indications are that Mrs. Bowman was attending to her sixteen months old baby in an upstairs room of her home when she was attacked and brutally beaten to death. The attenton of Mrs. Bowman's mother attracted to the crime when she saw the blood covered baby rolling down stairs to a room below. The fact that the baby was covered with blood would indicate that Mrs. Bowman had clung to the child to the end.

Mrs. Bowman had just returned from a requiem mass for deceased members of church sodality at St. Theresas Roman Catholic Church Her head was almost hacked from her body and she died within a few minutes after being attacked.

BANK CLEARINGS.

The bank clearings for the month of June show a decrease when compared with the same month a year ago and last month. Last month they totalled $3,496,086, while this month they amounted to $3,203,453. For the month of June, 1923, they amounted to $3,296,027.

DECORATION DAY OBSERVED BY I.O.O.F.

Beautiful Ceremony—Several New Graves Were Decorated.

Yesterday the members of Peterborough Lodge 111 and Otonabee Lodge 113, of the I.O.O.F., observed their annual decoration services.

Visitors were present from Campbellford, Stirling, Warkworth, Norwood, Warsaw, Lakefield, and other centres. Assembling at the Oddfellows' Hall, George Street, slightly over 200 joined in the march to the Little Lake Cemetery, carrying bouquets.

Arriving at the cemetery, the Oddfellows congregated in front of the Chapel, where a beautiful ceremony was held, conducted by District Deputy Richard Ford, assisted by Robert Martin, Marshall, and Charles E. Wiley, acting Noble Grand for the occasion.

No band was in attendance, and no speeches were delivered. It was a quiet, solemn service, and at the conclusion of the ceremony the Oddfellows, with bared heads, decorated the graves of their deceased brethren.

The purpose of this annual event is indeed a worthy one; an expression of a noble sentiment created by a desire to keep fresh the memory of those who have been called to rest. Every year brings additions to the number of graves decorated, and yesterday some who a few weeks ago were active in worldly affairs and who participated in last year's decoration services were amongst the deceased brethren, whose graves were decorated for the first time.

The section leaders in charge of the decorations were Messrs. F. Wise, P.G., George Gillespie, P.G., R. Ford, P.G., George Hillier, P.G., R. J. Martin, P.G., H. Campbell, and C. H. Mowry.

The new names appearing on the roll of deceased brethren this year were:

Bro. T. L. Anderson, Bro. Wm. P. Adamson, Bro. R. E. Harding, Bro. I. Jamieson, Bro. Wm. Lyons, Bro. John Noyes, Bro. Thos. Rehill, Bro. W. E. Simms, Bro. T. H. Williamson, Bro. J. H. Wolstenholme, and Bro. Arthur Vass.

Charles Ackerman Makes Good Showing in Toronto

TORONTO, June 30.—(Canadian Press).—C. H. Ackerman, Peterboro, negotiated the first eighteen holes of the thirty-six hole qualifying round in 98 at the thirty-sixth annual tourney at the Rosedale Golf Course of the Canadian Amateur Golf Association tourney this morning.

CANADIAN DOLLAR HIT THE LOWEST DISCOUNT FOR 1924

NEW YORK, June 30.—(Canadian Press).—The Canadian dollar was quoted at less than one per cent. discount in the local foreign exchange market here to-day. The discount, quoted at 31.32 of one per cent., was the lowest this year.

Best of all Fly Killers 10c per Packet at all Druggists, Grocers and General Stores

Collegiate Cadets Made Good Showing

C. E. Jamieson, of the staff of the Peterboro Collegiate Institute, has just received notification of the standing of the various Collegiate Cadets who took part in the tests in the winter series conducted by the Dominion of Canada Rifle Association. In a total of eighty-eight entries, including groups from many larger centres than Peterboro, the local boys reached eleventh place, with a standing of 94.33 per cent. The highest point attained was 98.17, and the lowest 37.1 per cent. The standing of the local boys is a credit to themselves and to their energetic instructors.

POSTMEN HAVE NOW REURNED

Postmen at Border Cities Resumed Work This Morning at an Early Hour—Mail Plentiful.

TORONTO, June 30.— (Canadian Press.)—City wide delivery of mail, the first for twelve days, began this morning, following a settlement of the strike of the postal employees last night. The letter carriers this morning started on their rounds with heavily laden satchels and the announcement was made by Postmaster Lemon that operation of the general postal service would be normal by to-morrow.

Following the settlement last night hundreds of employees immediately commenced work and sorting of the great accumulation of letters was proceeded with rapidly.

Hon. James Murdock, Miinster of Labor, with whom final negotiations were conducted here yesterday, left for Ottawa last night, where final readjustments in connection with settlements will be made and it is expected that an official statement will be issued by the Dominion government to-day, setting out the actual terms of the settlement.

Several hundred substitute workers were employed during the strike and up to the present the government's intentions with regard to their future employment have not been made known.

WINDSOR, June 30. — Postal employees in the border cities were back at their work to-day(busily engaged in sorting and delivering immense quantities of mail which piled up here since Wednesday, June 18 when practically every one of the letter carriers, postal clerks, porters and helpers, walked out in a strike for better wages.

A telegram from G. N. Jackson, President of the Postal Federation, brought the men back.

This was received here at three o'clock, an hour before the walkout officially terminated, and at strike headquarters where the news was received the men hurriedly assembled and marched back to the post office headed by their leaders and accompanied by Mayor F. J. Mitchell of Windsor, whose efforts for the last few days have been directed towards settlement.

Immediatley 12 experienced clerks threw off their coats and commenced work. The strike settlement terms were not divulged in President Jackson's telegram.

Peterboro Man Married Widow of the Same Age

BELLEVILLE, June 30. — W. Huycke, of Peterboro, and Mrs. Terrill, of Belleville, both 64 years of age, were united in marriage here by the Rev. D. C. Ramsay, minister of John Street Presbyterian Church.

ROTARY CAMP IS UNDER WAY

Rotary Carnival Being Planned—Boston Baritone at To-day's Rotary Luncheon.

At to-day's Rotary luncheon, the approaching Rotary Carnival at Exhibition Park and the Boys' Camp at Clear Lake provided the main features of discussion.

Miss Muriel Bridge was a guest today, and Rotarian Harold Young eulogised the literary excellence displayed in the Rotary bulletins issued by Miss Bridge.

Rotarian Claude Rogers, in a brief address, outlined the origin and development of the Rotary Camp, located on Clear Lake.

The Rotary-Annes at a house warming last Thursday presented the Club with dishes and cooking utensils. The camp has five separate buildings, sufficient to accommodate 600 boys, and a dining capacity for over a hundred.

The equipment and camp, with the exception of a few blankets, are the property of thet Rotary Club, and Rotarian Claude Rogers intimated that he expected the camp to be self-sustaining this summer.

The first camp opens to-day, and will last to 12th July. The Y.M.C.A. will use the camp from 12th to 26th July, and the Rotary Club will occupy its own premises from 28th July to 9th August. The Holy Name Society and a Boy Scout group from East City will also use the camp during August.

The Rotary boys' camp was created as a result of the insufficiency of the boys' camps in this community, and altogether outside of the private subscription from citizens and Rotarians, the club has donated $2,000 to this enterprise.

The speaker announced that a charge of $8.00 would cover every expense for a boy attending the Rotary camp for a period of two weeks.

President Reid Wren issued few econiums to-day He emphasized the necessity for attending all Rotary functions and being active in Rotary enterprises. The President remarked that he was surprised at the small number of Rotarians in attendance at the Rotary-Annes' house warming last Thursday. An enjoyable evening was spent last Thursday and our friendship is always strengthened as a result of these gatherings, opined Rotarian Reid Wren.

The President urged the members to facilitate the sale of tickets for the carnival by encouraging their own sons to join in the competition for the bicycle offered the boy or girl selling the greatest number of tickets. "The success of this carnival can be assured by the advance sale of tickets," he concluded.

Mr. E. Naftzzer of Boston, rendered two vocal solos which were greatly appreciated. He was accompanied by Miss Muriel Bridge and the selections rendered were "Friends of Yesterday" and "Captain Mac." Mr. Naftgzer has a rich baritone voice and his presence at to-day's luncheon greatly enlivened the gathering.

The following guests were present: Rev. Dr. Rose, Mr. Naftzger of Boston, Mr. Jones, field secretary of Boy Scouts of Ontario, Dr. Fred Rutherford, Messrs. Dartnell and Tyre.

STOCK MARKETS

(Quotations Supplied by Arthur C. Hawley. 'Phone 186).

NEW YORK STOCKS.

	High	Low	Close
Atchison Rly.	104	104	104
Amer. Loco.	75	75	75
Amer. Asphalt	41¼	41	41¼
Amer. Smelters	65¼	65⅛	65¼
Baldwin Loco.	115¼	113¼	115¼
Balt. & Ohio	58¼	57¼	58
Bethlehem Steel.	46¾	45⅝	46⅜
Anaconda Cop.	31	30⅝	31
Amer. Can.	115⅛	110½	115
N. Y. Central	106⅜	104½	105
Chile Copper	23¾	23⅛	23⅛
Chandler Motor	46¾	45⅜	46½
Cosden Oil	27⅞	27⅛	27⅝
Corn Products	35½	34⅞	35⅜
Ches. & Ohio	83¾	83	83¼
Crucible Steel	55⅛	53½	55
Cont. Can.	53½	52	53½
Cal. Pet.	22¾	22¾	23⅛
Davison Chem.	48	46⅛	48
Erie R.R.	28¾	27¾	28⅛
Mex. Seaboard	22⅜	21½	22⅜
Erie First	22⅜	21½	22⅜
Famous Players.	76	75⅛	76
Gulf States Steel.	71	69⅛	71
Coca-Cola	73½	72⅞	72⅞
Kennecott Cop.	41	40½	40¾
Marland Oil	31½	30¾	31
Pan-Amer. A.	52	51½	52
Pan-Amer. B.	51	50⅛	50⅜
Prod. & Refin.	27½	26¾	27⅛
Reading	55¾	55½	55¾
Gen. Electric	238½	235	237⅜
U.S. Rubber	27¾	27½	27½
Sinclair Oil	19¼	18¾	18¾
Lehigh Valley	48⅜	47⅝	47⅝
Marine Pf.	36⅛	35⅜	36⅛
Sears-Roebuck	95¾	95	95
South. Pac.	92⅞	92½	92½
South. Rail.	63¾	63	63½
Studebaker	35	33⅞	34⅞
Westinghouse	61	60⅜	61
Amer. Wood	73	72⅛	72¾
U.S. Steel	100	98¾	99½

CANADIAN STOCKS.

	High	Low	Close
Abitibi	56	55¼	56
Bell Tel.	130½	130	130
Brazilian	52½	52	52
Brompton	31½	30¾	31
Brit. Emp. St. F.	9¾	9	9¾
Canada Bread	73½	72	73¼
Canada Cement	85½	85⅛	85½
Can. Steam. C.	13	11¾	13
Gen. Elec.	52	51¾	52
Detroit United	34	30	30
Laurentide	87	85⅛	85¾
Span. River C.	104¾	104¾	104¾
Toronto Rly.	97½	97	97½
Smelters	38½	38	38¼
Breweries	50	50	50

YE OLDE FIRME
Established 1850
—74 years—

SUPREME in TONE

"Supreme tone" is the prime factor that distinguishes each and every

Heintzman & Co. Piano

Grand & Upright.

A product of seventy-four years of persistent effort to build a still better Heintzman & Co. piano.

—"It surpasses any piano I have ever used."—Leo Cherniavsky.

Heintzman & Co., Ltd.
Royal Bank Building
Cor. George & Hunter

SCENE SHOWING MAIN ST REET,

Ruins in downtown district of Lorain, Ohio; looking down Lorain's main street at dawn Sunday. Scores were buried in the debris when this photograph was made.

Meet Your Friends for Afternoon Tea in the Tea Room | Bundles and Parcels Checked at the Parcels Desk on Main Floor | Ladies' Shoe Shine Stand in the Shoe Dept. Second Floor

The GRESSMAN Company Limited
"The Store of Smiling Service"

Light Lunches Served at any time during Store Hours Third Floor | Hair Dressing and Manicuring Parlors in charge of Miss Murney | 50c Mid-day Lunch 50c 11.30 a.m. to 2 p.m. Tea Room

DOMINION DAY

Store Open Tonight - Many Values in Holiday Needs

All advertised lines sold on Saturday continued tonight at the same prices.

Tonight ends the successful Dominion Day Hosiery Drive—Be sure to take advantage of the last few hours!

Bargain Annex Open Tonight—Look for the Specials in this advertisement for Tonight and on Wednesday!

Tonight brings the last few hours of Redfern Readjustment—Many advantageous prices. Beginning on Wednesday the entire Redfern organization will be amalgamated with the Ladies' Ready-to-Wear Dept. on Second Floor of Main Store

Visit the Redfern Shop Tonight and Take Full Advantage of the Many Price Offerings!

Listed here you will find a few of the many price attractions.

Voile Dresses $5.00
Silk Dresses $25.00
Silk Dresses $12.00
Voile, Gingham and Ratine Dresses $3.50
Swagger Coats $14.50
Tub Blouses $2.50
Whitewear, in two groups, 95c and $1.75

REDFERN SHOP.

Entire Redfern organization amalgamated with the Main Store Ready-to-Wear Dept., beginning Wednesday, July 2nd.

Grastex Floor Mats 37c and 59c

Real good quality Empire Grastex Mats. Colors are blue, brown and green, in attractive patterns. Two very convenient sizes for summer homes and verandahs.

Store Closed All Day Tomorrow (Dominion Day)

Selling in the Bargain Annex Tonight and on Wednesday

Men's Balbriggan Underwear

ABOUT FORTY DOZEN SHIRTS AND DRAWERS

49c Garment

They come in an excellent range of sizes and are sure to find favor with many men for their comfort and hard wearing qualities. As substandards there are only a few slightly damaged, practically unnoticeable in every case. Specially priced at 49c garment.

MILL ENDS OF YARD-WIDE

Double-Thread Marquisette, 15c Yard

As mill ends there are practically all lengths up to ten yards. Full yard wide, in cream only, has taped edge, and at this price is away below half-price.

Mill Ends Yard-Wide Curtain Scrims 10c Yd

A Mill Clearaway Sale of Curtain Scrim Ends. Practically all are a full yard wide. Colors are cream and white, with self borders. Some ends are just a little damaged. Lengths mostly up to five yards. Come sharp at nine.

MONDAY'S BIG ONE-DAY SUPER-VALUE CONTNUES TONIGHT

Children's Solid Color Mercerized Lisle Socks Tonight Only—34c

Lovely quality Rolled Top Hosiery for the young folks. Colors are black, white, romper blue, old rose, sand, maise and reseda green. Practically a complete size selection in each color.

ABOUT TWENTY PIECES

New 36-Inch Madras Shirtings, 33c Yard

All are guaranteed fast colors. Suitable for ladies' dresses, boys' shirt waists and men's shirts. They come in single and double stripes in all colors on white grounds.

Men's Zimmerknit Bathing Suits 98c

Splash! That cooling dip is always refreshing. Take it in one of these One-Piece Skirted Bathing Suits. Colors are navy blue with white or gold trimmings. First buyers will find every size 36 to 44. Come early.

Special Selling Wednesday Wash Goods Department

STREET FLOOR

Waist Lengths Skirt Lengths Dress Lengths

Materials are all this season's goods, in Voiles, Ratines, Linens, Ginghams, Chambrays, Shirtings, Novelty Voiles, Dimities, Organdies, Batistes and Muslins. All are specially priced at a remarkably low figure.

STREET FLOOR.

Boys' Zimmerknit Bathing Suits, 69c Each

BARGAIN ANNEX—TONIGHT AND ON WEDNESDAY

Boys' One-Piece Bathing Suits with skirts. The most popular style with the young folks. Colors are navy blue with orange trimming. First buyers will have choice of sizes 36 to 32.

Misses' and Girls' Zimmerknit Bathing Suits, 79c Each

BARGAIN ANNEX—TONIGHT AND ON WEDNESDAY

These smart, attractive Bathing Suits for misses and girls are the popular one-piece style with skirts. Color navy blue with choice of gold or red trimmings. Every size 24 to 32 for the first buyers.

Tonight Is the Last Few Hours of the Great Dominion Day Hosiery Drive

Children's Mercerized Lisle Socks, fancy turn-down tops. All sizes. 50c values, for 39c
Ladies' Penman-made Substandard Silk Hose. $1.00, $1.25 and $1.50 values, for .....58c, 2 pairs $1.10
Ladies' Silk Hose, all perfects, in colors of black, white, brown, grey, beige and sand 49c
Ladies' Fine Quality Lisle Hose 48c
"Artistic Maid" Extra Quality Silk Hose, 95c
Boys' and Girls' Ribbed Black Cotton Hose—
Sizes 6 to 7½ 19c
Sizes 8½ to 9½ 23c
Ladies' French Clock Silk Hose 67c
Children's Mercerized Lisle Socks, with colored tops 29c

STREET FLOOR.

Wednesday's Mid-Day Lunch 50c

In Our Tea Room, 3rd Floor
11.30 A.M. to 2 P.M.

SOUPS
Cream of Tomato Vegetable

COLD MEATS
Roast Beef, Ham, Jellied Tongue Salmon

HOT MEAT
Roast Pork with Gravy

VEGETABLES
Mashed Potatoes Cabbage Salad

DESSERT
Strawberries and Cream
Vanilla Ice-cream

Bread and Butter
Pot of Tea or Coffee

The GRESSMAN Company Limited

FREE SERVICE ON BATTERIES

Evil That Started With the Early Electrical Development is Continued.

WORTH PAYMENT.

Example is better than precept, therefore:

The motorist drove his car into the battery service station which had faithfully looked after the mysterious black box under the floorboards for six months, a service for which the battery service station had received no recompense and only a very small portion of genuine appreciation. On this occasion, as he brought his car to a stop in the service station, the motorist's attention was arrested by a large sign which read as follows:

SERVICING BATTERIES

Will include time and labor on the following items:
Test for Specific Gravity.
High Discharge Test.
Cleaning Top of Battery.
Cleaning, Greasing and Tightening Battery Terminals and Hold-downs.
And the cost for any item of this work will be

TWENTY-FIVE CENTS.

Bill, who had always looked after this motorist's battery, approached the car, and the motorist leaned out and inquired, somewhat belligerently:

"What's the big idea?"

"Idea?" queried Bill.

"Yes," said the motorist, "what's the idea of charging for this service that you should give free?"

"Well," answered Bill, "it's this way. There is a lot of regular work has to be done here which takes all our time, and requires expert knowledge. Now, this service work takes time, but doesn't require expert knowledge. Yet, if we hire some one to look after it, and if we keep it up, we'll have to get some more men on the staff; we have to pay them for their time and expert knowledge, but we don't get anything for it. So we thought that when a man doesn't want to do these little jobs himself we would be justified in charging a small sum for it. But if you want to do these little odd jobs for your battery yourself I'll tell you how. You can do it quite easily.

It's So Easy.

"Every second Sunday put on a suit of old clothes. Be sure they're clothes you don't care about, because you might get some acid on them, and that would burn a hole. Better wear old shoes, too, because the acid would burn the leather. Well, once you're dressed for the job it's easy. You take out the floorboard, see! Sometimes it sticks like this. You've got to get a good purchase on it. There she comes. Now you work it out by your steering post. There! Sometimes you jam a finger or thumb, but that can't be helped. Now, There's the battery. Buy yourself a hydrometer. You can get one for a dollar and a half, and if you care for it properly it will last a lifetime. Now. By the way, you'd better get a pair of rubber gloves. This acid plays hades with your hands. Look at mine! Take out the plugs. See? Test the solution.

"If the hydrometer reads less than 1.225, but more than 1.150, it indicates that your battery is less than half charged. If your car is equipped with an electric starter, use the lamps and starter sparingly until the reading becomes more than 1.250.

"If the reading, however, is less than 1.150, that means that your battery is completely discharged, and you will have to bring it in here to let us give it a bench charge.

"Then, if you notice that the acid is below the top of the plates, you should add a small amount of pure distilled water. Never add more acid, and never add anything but pure, distilled water.

"Now, if any of the terminals are dirty you can clean them this way, see?"

The motorist interrupted. "Say," he said, "that's worth a quarter."

Bill had sold a good business idea. He had unsold the motorist on the idea which is the curse of the battery business today—free service.

No Service is "Free."

Canadian battery service men today are finding themselves in a position which some of them may consider unenviable, but which will inevitably result to the general good of the trade. The manufacturers of some of the better known batteries have decided no longer to carry the burden of free services as they have carried it in the past. They have decided that a business practice (rather an unbusinesslike practice) which is as obsolete as a 1920 automobile, must go into the scrap heap.

In the first place, there should be no misunderstanding about this term "free battery service." It was never free, and in many instances it was not service. It cannot better be exemplified than by the witty Irish bull employed by one prominent Canadian battery manufacturer in conversation on this topic some time ago. He then said:

"Free service is something you pay for before you get it."

That is precisely what "free battery service" has been.

To understand the situation, a brief review of the development of the battery business will be in order.

How It Started.

When electrical equipment first became standard on the passenger automobile, the various battery makers competing for the manufacturer's business strengthened their sales appeal to the manufacturer by assuming responsibility for battery maintenance. There was no more reason why they should have done this, from a strictly sane business point of view, than why the manufacturer who made the radiator used on a given make of a car should have to open up service stations and give "free radiator" service. However, it was done, and the outcome has been principally grief.

But the "free service" evil developed from another angle, too. With the numerous battery makers who were getting equipment business from the car manufacturers opening up service stations here, there and everywhere, or rather finding men to open up service stations in return for a battery agency, it soon became apparent that batteries were a little too good to be profitable—that is to say, there wasn't enough replacement business to keep all these retail battery stations going. Accordingly each manufacturer began to teach his dealers new tricks to get business. It will be unnecessary to go into those tricks. They were just plain, ordinary, trade abuses, further ramifications of the free service evil.

Who ays?

Well, somebody had to pay the shot. Nothing is free except the air. Here were all these battery men giving away "free service." Who was going to pay for the free service? Who pays for everything? The ultimate consumer. The car owner had to pay for this free service. How were you going to collect? If you said it's free, you couldn't make him come across, could you? That is just where the application of the Irish bull already referred to comes in. The fellow who was going to get this free service had to pay for it before getting it. How were you going to make him do that? By raising the price on batteries. The price was raised. What becomes of the money? Figures showed the battery dealer or service man a big fat margin of profit. What becomes of it? It was dissipated in "free service." When paying the high list the consumer was paying in advance for the "free service." He got his money back afterward.

He didn't exactly get his money back, either. Some consumers got their money back and some didn't. It all depended upon how much "free service" who used a little intelligence in the maintenance of his battery didn't get anything back. The fellow who abused and neglected his battery got a whole lot more back than he ever paid out. It was a fundamentally unfair, unpracticable, undesirable, unprofitable and preposterous policy.

Eliminate the Evil.

Now that fact has been realized. Some of the manufacturers have decided to put the service end of the business on a businesslike basis. They have decided to lop off some of that extravagant trade discount so that their dealers will charge for service, have an opportunity to merchandise their service and to cash in, to make profits, on their service. So it is now up to the trade to sell the idea of service upon a proper business basis.

This won't be hard to do if sound, every-day, common-sense methods are employed.

The first and most striking argument which the battery service men can make for a "charge-for-service" policy is that hereafter every battery-user is going to be put on an equitable basis. If he wants to care for his battery he will reap the reward. If he wants to abuse it, he'll pay the shot. He won't be assessed something like $10 in advance, when he is buying a battery, as his contribution to the "free service fraud." This plea can be strengthened by calling to the attention of the customer how the "free service" proposition came to develop. If he is in any way a reasonable man, he'll see the logic of the argument.

Again, the "free service" idea can be combated very effectively just in the manner employed by Bill, the battery service man, in the opening of this article.

Show a man that the service is worth something and he won't grudge paying for it. No wonder he didn't want to pay before. Everyone was telling him the service was worth nothing.

Individual advertising on the part to put the idea of "charge for service" across. The whole story can be told in newspaper display, and the general public likes nothing better than to find out something about business practices. The story of how the free service" idea grew, and of why it is impracticable and undesirable, will make a hit with the newspaper-reading public.

Group Advertising Helpful.

Concerted advertising by all the battery service men in a given locality will be even more effective. A sample of effective copy that helped educate many car-owners to reasonable battery service practices is reproduced herewith.

Properly selling the battery in the first place will eliminate a great deal of the "free service" abuses. The battery is right when sold, but, like all things of its nature, requires attention. Let the owner attend to it, or let him pay so some one to attend to it. It is too good and important a thing to leave at the mercy of such a fraud as "free service."—Pembroke Standard.

HEMORRHOIDS

Do not suffer another day with Itching, Bleeding, or Protruding Piles or Hemorrhoids. No surgical operation required. Dr. Chase's Ointment will relieve you at once and afford lasting benefit. 60c a box; all dealers, or Edmanson, Bates & Co., Limited, Toronto. Sample box free.

By No Means Allow Your Bowels To Get Constipated.

If you allow your bowels to become constipated you will have bilious attacks, sick headaches, coated tongue, foul breath, sallow complexion, specks floating before the eyes, whites of the eyes dull and yellow, heartburn, water brash, etc.

Keep your bowels regular by using Milburn's Laxa-Liver Pills, as by doing so you will be able to keep well and have no more trouble with your liver.

Mrs. I. Rubin, Halbrite, Sask., writes:—"I was very badly troubled with constipation, often had bad headaches my tongue was coated, and I felt anything but well.

After taking Milburn's Laxa-Liver Pills I have felt much better as they certainly did me a lot of good."

Milburn's Laxa-Liver Pills are 25c. a vial at all dealers, or mailed direct on receipt of price by The T. Milburn Co., Limited. Toronto, Ont.

BUY YOUR OWN HOME

WELLESLEY HILLS, Mass., June 30.- Home ownership should come before automobile ownership, yet only half those driving motor cars today can be said to live in their own homes!

With this significant statement, Roger W. Babson, noted economist and statistician, opened a broadside against the unbalanced expansion of the automobile business in relation with the other basic industries.

"The time to buy an automobile comes when a person has a house paid for, or he at least has a fair equity in it," explains Babson. "Or he should have the equivalent of this in securities.

"We have been 300 years in this country building houses. The first automobile was sold 20 years ago. In four more years at the present rate of production there will be more automobiles than houses."

Lack of Balance.

There is trouble ahead, he warns, when such a situation vaunts itself. "People used to buy a machine only when they could afford it. Now they cut down on clothing, household furnishings, mental advancement, for the sake of the car. The automobile is gradually lowering the standard of living, and this is dangerous."

Automobile manufacturers have been killing the goose that lays the golden eggs, he adds, by this abnormal stimulation of their business.

"We meet business troubles in this country," he explains, "when one industry gets out of line with the others. Remember, I believe in the automobile industry, and I think the country owes a great deal to it as a permanent basic industry. But the best thing in the world can be overdone. The soundest prosperity consists in keeping a balance among all basic industries."

Half Luxuries.

Despite the contention of auto manufacturers that the automobile is a necessity, Babson estimates half of the cars on the streets today may be considered luxuries. His idea when a motor car becomes a luxury is this:

"When an automobile increases a man's efficiency it's a necessity. But when it does not do so, or when the money for a car, if invested in something else, would increase the man's efficiency more than the machine, then it becomes a luxury.

"When a workman goes to his factory in a Ford, leaves it outside for the day and thinks he's saving car fare, when the depreciation alone on the car is 30 cents a day, then that car certainly is a luxury."

Renew Your Subscription

FAMILY OF FIVE BEATEN TO DEATH

Search For Weak Minded Man Who Disappeared.

CHICAGO, June 30—(United Press) An entire family of five, Mr. and Mrs. Otto Edere and three small boys were found beaten to death in their suburban home near here early to-day. The heads of the victims had been battered with some heavy instrument. Immediately after finding of the bodies by neighbors, Search was started for a weak minded man who had been living with the Edere family. The man's name is not known. He has not been seen since Friday. The victims had apparently been dead more than a day.

COURTS REFUSE RELIEF

Sentenced to Imprisonment, Natanson Was Put at Hard Labor.

REGINA, Sask., June 30.—(Canadian Press).—The Court of Appeal on Saturday refused the application of Z. Natanson to quash the conviction of three months imposed by Mr. Justice Taylor for a breach of the Saskatchewan Temperance Act after Natanson had appealed against a fine of $800.

On Friday it was revealed that the committal had been made out on a form which prescribed "hard labor" whereas the sentence was for imprisonment only.

The court held that it could do nothing to right the obvious injustice of this mistake as to part of the sentence already served and that Natanson must serve the remainder of the three months, but without hard labor. His application for bail was also refuesd.

SHIPPING NEWS

FORT WILLIAM, June 30. — (Canadian Press).—Three cargoes of wheat left the harbors of Fort William and Port Arthur Saturday, totalling 740,000 bushels, the Westmount and Morris S. Tremains taking 350,000 and 250,000 bushels, respectively, to Buffalo. Three boats are loading grain and one boat is discharging coal.

MONTREAL, June 30—(Canadian Press).—Arrived on Saturday and Sunday: Ausonia, London; Pearlmoor, Havre; Marloch, Belfast.

POST'S BED BUG POISON.

Post's Bed Bug Poison is composed of carbolic acid, Methyl Hydrate and Corrosive sublimate. When this preparation is used according to directions, it is sure death to bed bugs, cockroaches and insects of all descriptions. Two or three applications are all that is necessary, but as it is very poisonous this preparation should be kept out of the reach of children.

Sold at Lynch's Drug Store, 168 Hunter Street. m-th.

"How much bread do you sell a day?" the customer asked.

"Some four hundred pounds on the average," replied the baker.

"I can tell you how to sell five hundred pounds," said the customer.

"Can you?" said the baker, eagerly.

"Yes; give full weight," said the customer.

USE LITTLE WAX.

Apply the thinnest possible film of wax to a floor and polish it until it is hard and lustrous. Too much wax will make it slippery and too little will leave it sticky and dull looking.

NEW CALOMEL WORTH MILLIONS

Your liver is poisoning the whole system, causing a tired feeling in the morning, sick headache, bad taste in mouth, sour stomach, indigestion, constipation, kidney trouble, etc. There is only one drug known that acts directly upon the liver, and that is calomel! Because so many people object to the ordinary calomel, it is now put up in a new form, called Tanol Calomel Tablets, which act with a gentle movement of the bowels and no salts or seidlitz powders are needed to remove it from the system, as it is self-eliminating. Get a few of these Tanol Calomel Tablets from the druggist and they will make you feel 100 per cent. better. For sale at Weber's Drug Store, Charlotte street. m-s

Store will be Closed all day Tuesday
Open To-night until 9.30 and
Open all day Thursday

THE J.C. Turnbull CO. LTD

Store will be Closed all day Tuesday
Open To-night until 9.30 and
Open all day Thursday

Money-Saving Values for To-night and Wednesday

OUR SECOND GREAT WASH GOODS EVENT

New numbers added to our present lines. Just as outstanding in value. All high-grade materials, cleared from jobbers who are taking stock and preparing for fall merchandise. This time it is Ginghams, Dress Linens and Novelty Ratines. Selling by us at less than former wholesale prices. SEE WINDOW DISPLAYS.

Regular 39c Ginghams

32-Inch Ginghams and Chambrays in a choice selection of plain colors, checks and broken plaids. The quality you are accustomed to pay 39c yard for may be had at, yard

25¢

Novelty Ratines

A most popular line this season. Plain ground of very attractive colors with contrasting stripe and drawn-work effect. Just a limited quantity to sell. 36 inches wide. Regular $1.75 to $2.25 value, for, yard .....

79c

Dress Linens

An excellent quality Irish Costume Linen in sand, grey, navy or black. Very desirable for dresses or skirts and many other uses that will readily suggest themselves to the home sewer. 36 inches wide. Regular 95c value, for, yard .....

39c

Four Other Outstanding Values in Summer Wash Fabrics

Lingerie Crepe
English Crepe for lingerie purposes. Extra fine quality, plain or with neat design, 30 inches wide. Regular 50c value, for, yard **35c**

Reg. 75c Voiles
Excellent quality Voile, dark or light ground with attractive designs. Splendid color range. 36 to 40-inch. Regular 75c value, for **39c**

Plain Crepes and Ratines
Anderson's English Crepes and Ratines in plain colors. Very popular this season for dresses. Good range of colors, including white. Regular 98c, for, yard, **59c**

Reg. $1.00 Voiles
Superior quality Voiles in neat designs, dark or light effects; also a few novelty weaves. 36 to 40 inches wide. Regular $1.00 value, for, yard **49c**

Fine Lingerie at Special Prices

Tricolette Vests

Ladies' Vests of fine quality silk tricolette with drop-stitch effect, opera top style, ribbon shoulder straps, good length. A choice of white, flesh or orchid **$1.19**

Princess Slips

White Nainsook Princess Slips that are shadow-proof. Trimmed with lace and insertion. Opera style, strap shoulder. Good value at, each, **$1.25**

Nainsook Gowns

Smart style Gowns made from good quality white nainsook. Cut full, round neck, short sleeves. Trimmed with lace, ribbon and tucking. Each, **79c**

Smart Style Dresses of Normandy Voile

New arrivals in smart style Summer Dresses, made from Normandy and Beadora voiles, with exquisite designs in white on backgrounds of many of the season's popular shades. Excellent variety of styles for miss or matron. Trimmed with lace, organdie and buttons. Sizes 16 years to 44 bust. Each **$8.50**

Knitting Wool

Chemong Chief Brand—sold exclusively by us—has made many enthusiastic friends amongst Peterborough knitters, because it is well twisted, knitting up firmly and evenly. Full ounce balls. Excellent color range, and a very low Sale price .....

3 for 25c

Briefly Mentioned

Heavy-Weight Thread Silk Hose, in all the needed colors, all sizes. Regular $2.00, for **98c**

Vacuum Bottles, pint size. Regular $1.00 value, for **59c**

Ladies' Summer Weight Vests, first quality. Regular 40c value, for **25c**

Children's Lisle Socks, all white or with colored tops. All sizes. Regular 50c, for **25c**

Electric Curling Irons, guaranteed **$1.89**

Granite Tea or Coffee Pots, Seconds

A camper's special! 3-Coated Granite Coffee or Tea Pots, very slightly damaged, no holes. Perfects in this grade sell at $2.00 each. Wednesday's price **50c**

THE BARGAIN FOURTH — OPEN EVERY BUSINESS DAY

Cut Glass Water Jugs

Made from clear glass and neatly cut in small wreath design. Regular $1.25 value, for **69c**

Tumblers to match at ..... **6 for 69c**

GLASS FLOWER BASKETS
Attractive Flower Baskets with fluted base and fancy handle, standing 10 inches high. Regular $1.00, for **59c**

Briefs

Large Mixing Spoons .. 15c
Long Handle Forks, 10c, 15c and 19c
Egg Lifts or Pancake Turners 15c
Egg Whips 15c
Vegetable Graters, 15c and 19c
Wire Strainers, 15c and 79c
Potato Mashers 15c
Soap Shakers 20c

A Clearaway of Trimmed Hats

A leading manufacturer who is now busily engaged making up fall models sent to us his remaining stock of this season's Hats with instructions to clear them at this ridiculously low price. All trimmed models ready to wear. Smart styles and a large color range to select from. A Hat for every type can be found in this wonderful collection. Former values to $5.00, for .....

98c Each

A Corset for Every Type of Figure

A special purchase of one hundred pairs of Summer Weight Corsets. Pink or white coutil of durable quality. High or low bust, some with elastic top, four hose supporters. Sizes 22 to 29. Extra special value at, pair .....

98c

Paul In Possession

By RUBY AYRES

Copyright, 1924, by The McClure Newspaper Syndicate

The story thus far:

When John Collinge died he left behind him his adopted daughter, Wanda Griffin, a headstrong, passionate and overbearing girl, and his son Paul, with whom he had quarreled, and who had gone abroad. After the death, Paul comes home for the reading of the will, and to Wanda's surprise she finds she is disinherited, and that he is the heir. Paul dislikes Wanda intensely because of her behavior, and tells her she must leave the house immediately; she refuses and, in order to stay there, pretends to be ill. One night, however, Paul goes down to the stable and discovers Wanda saddling his favorite horse in order to go for a ride. He orders her to unsaddle the horse, but she defies him. For a while they stay there, each refusing to move. Then the lamp goes out, and they are left in the darkness. Determined to conquer Wanda, Paul catches her in the darkness and kisses her. She breaks away angrily. He complains next day of her to Mrs. Garnet. Paul forbids her to ride his father's horse, Lion, for which reason she decides to do so.

TODAY'S INSTALMENT.

XV—LION.

When she was dressed, she slipped down the back staircase without meeting anyone, and out into the garden.

Paul would be out somewhere on the estate, she knew, but she reached the stables without meeting him.

One of the grooms was already saddling Lion when she opened the door.

Wanda spoke to him in her old domineering tone.

"I am riding Lion myself this morning, Terrie."

The man looked up, his face flushing.

"Beg pardon, miss, but Mr. Collinge said—"

Wanda waved her hand.

"I know, but he's changed his mind. He said I could have him."

The man hesitated.

"Very good, miss," he said uncomfortably, after a moment, and a few minutes after Wanda was riding out of the yard.

She rode astride in the modern approved fashion, and very handsome she looked, with her slim, willowy figure and little boyish air of careless defiance.

Lion was a little fresh, and pranced and curveted coquettishly for some distance down the road, only consenting to break into a smooth trot after coaxing and many soothing pats on his satiny neck.

A mile away there was a stretch of open common, and Wanda had reached it when she heard the thud of hoofs on the road behind her, and glancing back over her shoulder saw Paul galloping after her on the powerful gray horse which had always carried his father.

Her heart gave a little throb of fear; she hesitated, then touching Lion lightly with the whip she urged him into a gallop.

That Paul would soon overtake her she had little doubt, but she meant to have a run first, and she laughed aloud with excitement as she bent over the horse's neck, coaxing him on by every means in her power.

Paul thought Lion too dangerous for a woman to ride, did he? Well, she would show him.

Once she thought she heard him shout to her, and glancing back she saw that he was gaining on her appreciably.

She dragged at the bridle with nervous hands, bringing Lion round in a swift swerve, meaning to take him off the common to the road again, where she would have a better chance of outriding Paul.

"Wanda!" She heard her name unmistakably now in Paul's voice, and she called back a defiant challenge.

"Catch me if you can."

She was out on the road in another second, and would have got back to Grey Chumley easily enough, but for the fact that a steam rolled suddenly out of a blind corner.

Lion, excited and nervous as he already was, shied violently at the encounter, and wrenched round and attempted to clear the hedge which bordered the road.

In the ordinary course of events he could have taken the jump easily, but as it was he jumped low, and a moment later he and Wanda had crashed heavily to earth on the other side.

There was a moment of shock and confusion, then the girl was on her feet again.

But after a convulsively movement Lion lay where he had fallen.

"Lion!" She dropped on her knees beside him. "Lion! Lion!"

And then Paul cleared the hedge after her, and flinging himself from the gray horse came running forward.

"Wanda—my God, are you hurt?"

She shook her head, and she saw his face change as dumbly she pointed to the fallen horse.

"He's hurt. . . . He hasn't moved."

But she knew before Paul told her that Lion was dead.

Tomorrow—Remorse.

IT PAYS TO ADVERTISE

THE FINISHING OF AN OAK FLOOR

The finishing of an oak floor is a most important feature, involving cost, color and finish desired. Personal taste and artistic or decorative effects wished are the guides for the floor finisher.

First—Treat the floor with a paste filler of desired tone, to fill up the pores and crevices. To thin the filler for application, one has a choice of using turpentine, benzine, wood alcohol or gasoline to get the right consistency. Never use a liquid filler. When the gloss has left the filler rub off with excelsior or cloth, rubbing against the grain of the wood. This will make a perfectly smooth and level surface. It keeps out dirt and forms a good foundation, which is the keynote of successful floors. Allow the filler twelve hours to set or dry. Then apply two coats of white shellac before applying the wax treatment. When varnish is to be used, give one coat of filler and one or two coats of varnish.

Either a wax or varnish finish may be used. The wax finish is preferred by many, due to economy and ease of renewing places that show wear. The renewing may be easily applied by housekeeper or servant.

Wax Finish—The best method of applying the wax is to take cheesecloth and double it to get added thickness; then fold into a sort of bag. Put a handful of floor wax inside and go over the surface thoroughly. It will be found that the wax works through the meshes of the cheesecloth and gives an even coating over the floor.

Varnish Finish—This is usually more expensive than the wax finish, but it gives a very hard surface, which at the same time is elastic. One or two coats should be applied after the application of the paste filler. Any of the standard hardwood flooring varnishes will give good results.

To a lover of woods nothing could be more beautiful than an oak floor. It satisfies all the demands as regards permanency, wearing qualities and beauty. It lends a sense of pattern to the bare floor and makes of the floor itself a distinct element in the decorative scheme of the house.

A wood of less noticeable grain tends in some cases to become monotonous owing to its absence of pattern and variation in tone.

By following the suggestion as outlined above, one is assured of very gratifying results.

CLEAN SURFACE

A white oilcloth glued smoothly to one side of the molding board makes a nice clean surface for molding candies or pastries.

USE SKINS

Instead of using the whole mushroom for soup, you can use the skins and stems only, and have the rest for a meat sauce.

POSTAL STRIKE IN TORONTO IS IN LAST STAGE

Over Fourteen Hundred of Toronto's Strikers Registered Last Night For Work.

ALL BACK ON JOBS.

Service in Toronto To-day Will Be Restored to Normal.

TORONTO, June 30.— (Canadian Press).—With the return to work of all employees last night, eleven day postal strike has been ended in all centres affected. Within 24 hours, according to both officials and men, postal service will be completely restored to normal throughout Canada.

Termination of strike was brought about yesterday through personal negotiations between Hon. James Murdock, Minister of Labor, and officials of the Canadian Federation of Postal employees. Men have returned to work unconditionally, relying upon the assurances given them at yesterday's conference by the Minister. The terms accepted in Toronto apply to the striking employees in all other cities, all of whom have returned to work, on instruction from the Federation here.

According to the men, their unconditional return is technicality since, having been discharged from the civil service, it is impossible for them to return except from the bottom—that is, as postal helpers, they state however, that each man is returning to his former position, and that they have assurance of Mr. Murdock that all differences is made by this committee officials of the employees Federation will be allowed to state their case fully.

Concessions made by the government include the acceptance of the return of men in body, while from strikers standpoint they have agreed to an "unconditional return."

Although the conference between Mr. Murdock and officials of strikers held in office of Postmaster Lemon ended shortly after 2 o'clock yesterday afternoon, not until 6 o'clock was formal acceptance of terms given, by an unanimous decision of mass meeting at Labor Temple. Immediately afterward strikers paraded in body to postal station "A" where they registered and received cards. Over fourteen hundred men were enrolled and received instructions with in two hours. At 8 o'clock postal terminal was very nearly completely staffed, and to-day's service in Toronto will be carried on as usual. Letter carriers who worked last night sorting mail will start upon their usual deliveries this morning, while every branch of the service will be manned.

MAKING MONEY MAKE MONEY

Brief but Important Lessons in Finance, Markets, Stocks, Bonds and Investments.

The choice between the two sites is probably the choice between success and failure in the location of a grocery store.

By LAWRENCE A. ADAMS
Assistant Marketing Specialist U.S. Bureau of Agricultural Economics.

On Site A a popular moving picture house would be a neighbor and on the other side would be a busy repartment store. Across the street on Site B a meat store would be on one side and a bakery on the other. The rent is the same and both stores are attractive in appearance.

Site B is adapted to a grocery store, although location on Site A would probably be a losing proposition. This is explained by the buying habits of the public. Groceries are not purchased on the way to or from a theatre nor are they purchased at the same time dry goods are. Stores selling food products should be grouped together for the customer who is buying bread or meat will want groceries at the same time and he does not want to walk far for them.

Most Urgent Wants

There's a world of interest in the Want Ads. They reflect the urgent desires of various businesses, households and individuals.

The Wants tell what is most needed. If the cook has left, if a worker is needed in the office or factory, if an article of value is lost or found, if there is urgent necessity to sell a piece of property, secure tenants, roomers or boarders—all such conditions are expressed and met in the Want Columns.

The Wants are close to the heart interests of hte people. It is interesting to watch them carefully.

ARCHITECTS.

W. & WALTER R. I. BLACKWELL—Architects, Office, Bank of Commerce Building, corner of Hunter and Water Streets. Telephones, Office, 1300 J; Residence 1272.

BARRISTERS AND SOLICITORS

GORDON & O'BRIEN— Barristers, Solicitors, Notaries. Money to loan on easy terms. Special attention to Patents and Trade Marks. Phone 215. G. N. Gordon, K.C., M.P., J. A. OBrien. Mr. Gordon will be in his office each Saturady, during the Session.

S. T. MEDD—Barrister, Solicitor Notary. Office over the Dominion Bank, corner of George and Simcoe streets. Telephone No. 22. Private funds to loan at current rates upon easy terms.

PECK, KERR & McELDERRY, Barristers, Solicitors and Notaries. Office, Water street, Peterboro, Money to loan at the lowest current rates of interest on easy terms of payment. E. A. Peck, F.D. Kerr, V. J. McElderry.

O'CONNELL & CORKERY—Barristers, Solicitors and Notaries. Money to loan at the lowest current rates of interest. Daniel O'Connell, John R. Corkery, Hunter street, two doors west of the Post Office.

DUMBLE & JOHNSTON—Barristers, Solicitors, etc. Office, over the Toronto Savings and Loan Company, George Street. D. W. Dumble, K.C., W. Johnson.

A. E. DIXON—Barrister, Solicitor, etc. Office, Hunter and George streets. Entrance next to Madill's drug store.

HALL & HALL—Barristers, Solicitors and Notaries Public, Hunter street, Peterborough next to St. John's Church. Money to loan at the lowest rates of interest. E. H. D. Hall. Basil D. Hall.

MOORE & WEARING—Barristers and Solicitors, 403 Water street, opposite the Post Office. Money to loan at the lowest current rates of interest. Jos. Wearing, M.A.

R. R. HALL—Barrister, Solicitor, etc, Peterboro, Ont. Office, corner of Hunter and Water streets, over the Canadian Bank of Commerce. Trust Funds to loan on easy terms of payment.

JAMES FORDYCE STRICKLAND—Barrister, Solicitor, Notary Public. Money to loan. 375 Water street, Peterboro. Phone 191.

WILFRID F. HUYCKE, Barrister, Solicitor, Notary Public. 395 Water street. Telephone 239.

MEDICAL.

DR. BUCHANAN, F.R.C.S. Edinburgh; M.R.C.S., Eng.; L.R.C.P., London, Eye, Ear Nose and Throat Specialist. Hours 9-11, 2-4 p.m., and 7-8 p.m. 'Phone 519. Office, corner Water and Murray streets.

DR. C. C. CRAGG—Eye, Ear, Nose and Throat Specialist. Office 295 Charlotte street, formerly occupied by Dr. Neal. Hours—9-11 a.m., 2-4 p.m., 7-8.30 p.m. Telephone: House 980J. Office 2185.

DR. C. B. WAITE, M,D., C.M.
POST GRADUATE LONDON, ENG.
300 CHARLOTTE STREET.
Special Attention Heart and Lungs
'PHONE 244

MONEY TO LOAN.

We have funds to loan on Real Estate Security at the lowest rates. GORDON & O'BRIEN. Phone 219.

OSTEOPATHY.

DR. WILL A. SETTLE—Osteopathic Physician. Office in Crown Apartments, 124 Hunter street. Corner Water and Hunter streets. 'Phone 649. Office Hours, 9 to 11 a.m., 2 to 5 p.m. and 7 to 9 p.m.

INSURANCE.

FRANK A. BLACK—209 Barrie Bldg., Peterborough, Ont., representing Manufacturers' Life Insurance Co. 'Phone 808. Residence 2230.

RAILWAY TIME TABLES

CANADIAN NATIONAL RAILWAY
All Trains Daily Except Sunday.
(Corrected to date).

No. 369—Leave 7.03 a.m. for Lakefield
No. 91—7.10 a.m., for Lindsay and Toronto.
No. 96—8.10 a.m., for Port Hope and Toronto.
No. 93—8.30 a.m., for Lindsay, Blackwater Junction, Orillia, Midland, North Bay and Toronto.
No. 98—8.25 a.m., for Hastings, Campbellford, Belleville and points on the main line east.
No. 371—8.30 a.m for Lakefield.
No. 92—12.02 p.m., for Lindsay, Port Hope, Toronto, Buffalo, making connections with the International Limited for London, Detroit, Chicago and Ottawa.
No. 100—12.15 p.m., for Hastings, Campbellford, Belleville and Ottawa.
No. 373—12.25 p.m. for Lakefield.
No. 95—5.34 p.m., for Lindsay, Orillia, Midland, North Bay and Toronto.
No. 375—Leave 5.40 p.m. for Lakefield
No. 99—8.19 p.m., for Lindsay.
No. 94—9.10 p.m., for Port Hope Montreal and Boston. Carries sleeper for Montreal.

CANADIAN PACIFIC RAILWAY
(Corrected to date).

GOING EAST—
11.59 a.m.—Norwood, Havelock, Bonarlaw, Tweed, Perth, Smith's Falls, Kingston, Ottawa, Montreal and intermediate points daily. On Sunday this train proceeds east only as far as Havelock.
8.20 p.m.—Indian River, Norwood, Havelock, Tweed. Daily except Sunday.
12.03 a.m.—Havelock, Tweed, Kingston, Perth, Smiths' Falls, Montreal, St. John, Boston and New York. Daily except Saturday.
1.00 a.m.—Havelock, Tweed, Kingston, Perth, Smith's Falls, Ottawa.

GOING WEST—
6.25 a.m.—Myrtle, Toronto, Guelph, Goderich, Hamilton, Galt, Woodstock, St Thomas, London, Chatham, Detroit, Chicago and New York. Daily.
4.58 a.m.—Toronto (Yonge Street), Hamilton, Owen Sound, Teeswater and intermediate points. Daily except Sunday.
7.35 a.m.—Toronto, Hamilton, Brantford, Buffalo, Rochester, Boston, New York, Galt, Woodstock, London, Chatham, Detroit and intermediate points between Peterboro and Toronto. Daily except Sunday.
9.45 a.m.—Bethany, Lindsay, Orillia, Port McNichol and intermediate points. Daily except Sunday.
3.50 p.m.—Toronto, Hamilton, Brantford, Buffalo, New York, Galt, Woodstock, London, Windsor, Detroit, Chicago and intermediate points between Peterboro and Toronto. Daily.
6.50 p.m.—Lindsay, Toronto and intermediate points. Daily except Sunday.

Renew Your Subscription

WAR VETERANS STREW GRAVES WITH FLOWERS

Decoration Day Under the Auspices of the G.W.V. A. Was Largely Attended.

COUNCIL ATTEND.

Cenotaph Service Was Followed by Mass Gathering at the Veterans' Plot.

In a service at the cenotaph at the Great War Veterans' Hall, and later in a gathering on the plot of ground in Little Lake Cemetery set aside for the burial of ex-service men, the war veterans of Peterboro yesterday remembered the soldier dead. After the ceremony in the cemetery they garlanded the graves with bright flowers and placed at the head of each the miniature Union Jack that will wave there until anewed tribute.

other decoration day brings its re-

Yesterday's service was unique in its having as speakers the leaders among Peterboro's citizens. Following the G. W. V. A. colors in the parade were His Worship Mayor Turner and members of the City Council, including Aldermen Nagle Phelan, M. McIntyre, Walter Stocker and M. J. Maher. G. N. Gordon, K.C., M.P., Deputy Speaker of the House of Commons; W. H. Bradburn, M.P.P.; T. D. Johnston, M.P.P.; and Rev. Dr. C. W. Rose, of Murray Street Baptist Church, were among the speakers, and Major N. H. Sutton, M.D., president of the G.W.V.A., addressed the comrades of that organization.

Hundreds of people crowded the aisles of the beautiful cemetery, and for this day at least there was scarce a grave that had not its burden of bloom. The sombre khaki of the soldiers was relieved by the medals that twinkled in the sun, ensigna of the service that entitled them to muster there and criteria of their kinship with the men who returned from overseas to be buried in these plots. The flowers they carried showed that they had not forgotten.

Carry On!

Dr. Sutton's message was one of inspiration to carry on the task left unfinished by the dead comrades. There are duties, he said, that must be carried out the year round to prove faithful to the acts of remembrance done on decoration day, and it especially devolves upon ex-service men to see to it that the dependents of their departed comrades are not left in need.

His Worship Mayor Turner recalled the sacrifices made by the men who went overseas, and spoke of the debt of remembrance due the immortal dead. He compared God's way of remembrance with man's and urged the citizens of Peterboro to think of the men who died overseas and those who returned to pass away at home, that deeds of kindness and help to their survivors might be a true medium of remembrance.

G. N. Gordon declared the people of Canada have not forgotten those who have fallen, and the gathering round their graves yesterday indicated that the people of Peterboro remembered them, and paid tribute to the living who had gone through the same trials with them. Decoration day means much to those who have lost their nearest and dearest. All the bonds of friendship and the ties of family were not sufficient when duty appealed to keep these men at home, but they crossed the sea to carry out the sacred duty they felt was theirs. "We have 45,000 maimed, injured and ailing Canadian boys returned from overseas, and there are 25,000 families from whom the breadwinner has been taken. We can well criticize those who fail to appreciate the great deeds of the Canadian men. They have earned the right to expect the fullest sharing up by the Canadian people in order that their dependents shall never be forgotten or suffer. This is a sacred day on which we are privileged to bend above the grave and lay a wreath to show that we will keep their memory green within our hearts."

W. H. Bradburn pointed out the necessity of assisting and providing for the families of the men who had died in the service of their country and of helping them to carry the burdens of life. It is a duty owed to those who gave up their loved ones and to those who gave up their lives that the people of Canada might live in freedom and peace.

Recognize Obligations.

Dr. Rose said the day reminds the people of their duty to recognize their obligation to God for the victory he gave through the men of the Empire. In distress the people cried to God for help and He delivered them. "But for His over-ruling and ——ating the purposes of our enemies we would be wearing the galling yoke of servitude. We are gathered here to honor those who honored themselves, their homes and their country. We have in mind the long marches, the bloody sweat and the Gethsemane anguish through which they passed. While nations are right in celebrating their natal days and their victories we who have gained such a deliverance through our God must never forget these men who lifted up a highway for nations yet unborn to walk on. We expect that our children, and our children's children, will still weave garlands for those who furnished this precious liberty when our actions are forever stilled."

Rev. Mr. Rose pointed out that their memories can be honored by obedience to the will of God which they followed, and by support of the League of Nations which is the medium of the peace for which they fought.

There is consolation for the bereaved, he said, in the assurance that "Though we die, yet shall we live."

The wailing notes of Lord Lovat's Lament, played by the Caledonian Pipe Band, merged into the plaintive sounding of the Last Post by trumpeters that in turn gave place to the rousing reveille, and the khaki-clad figures moved off as they had from the shallow graves of their comrades in France to take up again the common things of life.

ADVENTURES OF THE TWINS

By Olive Roberts Barton

MISTER COON'S PARTY

"Why, I thought maybe you'd help me with that."

Mister Ringtail Coon came into the little store in the woods and walked up to the counter and said: "I would like to buy some party invitations, please, with pink edges and a picture on top."

"Here's the very thing, Mister Coon," said Nancy. "What are you giving—a birthday party or a dinner party?"

"Neither," answered Mister Coon. "I'm giving a radio party. I'm going to ask all my friends in to hear my new radio machine that I bought."

"That will be fine," said Nancy. "What are you going to say on your invitations?"

"Why, I thought maybe you'd help me with that," said Mister Coon. "You see, I am no great hand at writing. I sort of thought I'd begin this way: 'I take my pen in hand to ask you to——'"

"That's too old-fashioned," said Nancy. "Suppose you say: 'Mister R. Coon requests the pleasure of your company on Tuesday night at 8 o'clock. R. S. V. P.'"

"Sounds pretty elegant," said Mister Coon. "But what does the R. S. V. P. mean? Refreshments Served Very Promptly, I suppose."

"Oh, no!" said Nancy. It's French. It means to please send an answer right away.

And so it was arranged.

Nancy wrote all the invitations to Mister Coon's radio party, and Nick took them round.

When all the neighbours received invitations with pink edges and a picture on top and such fine words, there was a great flurry and commotion.

"I haven't a thing to wear!" called Mrs. Cracknuts out of her front window to Mrs. Bunny.

"Me either," said Mrs. Bunny. "I've worn my brown alpaca with the white spots to every mortal thing that's ever gone on. And the moths got into Ben's best rousers, and I don't know what he's ever going to do."

"Oh, well," called Mrs. Squirrel, "I'm going to wear the same old gray I've worn for ages. So what's the difference. I got some new white lace for curtains, and I'll use it for ruffles instead. Ruffles are very fashionable, Mrs. Bunny."

That's the way people were talking everywhere in the Green Woods about Mister Coon's party. For Mister Coon was quite a dude, and when people went to his house they liked to look their best.

Mister Coon's parlor was on the ground floor, for many of his guests, like the Bunnies and the Ground Hogs and the Mud Turtles, never could have climbed his steep stairs.

Mister Coon was all dressed up in his best bib and tucker with a new striped necktie which exactly matched his tail.

He stood at the door and shook hands with all of his guests as they arrived. Nancy and Nick and Mister Bags, the fairyman, being the very last.

"Now we'll begin," said Mister Coon. "We will first hear some singing from New York and then a bedtime story from Chicago and then a band concert from San Francisco."

"Do tell!" exclaimed all the Green Woods people, settling themselves for a good time. "We're so glad you asked us, Mister Coon."

I'll tell you the rest about the party to-morrow.

(To Be Continued)

IN THE GARDEN

It seem just about impossible to make a garden or lawn ugly and yet some people are able to manage it. The particular specimen of bad taste that distresses most of us is the placing of a large urn exactly in the centre of a small bare lawn. And some way this urn is always filled with brick red geraniums and cerise petunias, the two unhappy types of plants usually allowed to die a lingering and straggly death, through lack of water.

If one likes urns, and they are always so attractive in the right setting, why not place a pair of them at the fout of the steps? That is a somewhat usual arrangement but at least is always good. There, they may appropriately hold either plants or small trees.

COOKING ASPARAGUS

When cooking asparagus, tie the stalks in loose bunches so as to keep them in shape for serving.

CHIEF NEWHALL GETS A HOLIDAY

At Meeting of Commission on Saturday He Was Granted Leave to Attend Two Conventions.

The Police Commissioners held a regular meeting on Saturday afternoon, and in the absence of His Honor Judge Huycke, Magistrate Langley presided.

Chief Newhall was granted leave to attend the Convention of Chief Constables at Ottawa on July 10, 11 and 12, and the International Convention of Chief Constables at Montreal, on July 14 and 15.

The Chief stated that everything was going on fine in the Department but intimated that he would soon require an extra man on account of the approaching holiday season.

One member of the commission declared that a barking dog had been bothernig the neighbors in the vicinity of Water and Charlotte streets, during the night, and that he had had complaints to that effect.

Chief Newhall was directed to look into the matter, consult the Crown Attorney, and to take such action as advised by him.

The police department have had considerable trouble with the motorcycle this spring, and the Chief remarked that it is now being repaired, estimated that it would cost in the neighborhood of $100 to put it in shape.

"I am surprised at the amount," stated Mayor Turner, "but you will have to get it fixed."

This item brought the query from the Mayor "How do we stand?"

A consultation with the City Treasurer revealed the fact that to the end of May the total expenditure amounted to $9,900.

At Saturday's meeting payment of accounts amounting to $235.73 was authorized, bringing the expenditures to $10,135.73.

The Police Commission is keeping well within their estimates, and Mayor Turner suggested to the Chief that although everything is satisfactory, it would be well to do without an extra man as long as possible in case unforseen expense was in incurred through a break down of the police car, or something of that kind.

No communications or reports came before the meeting and payment of the following accounts was authorized.

D. LeBrun's Clothing Co., 10 pr. trousers, $100; 1 suit $39....	$139.00
G. R. Record, repairing and cleaning	2.00
Mrs. J. Fowler, 12 meals for prisoners at 40c	4.80
Stamps	3.00
Hydro-Elec. Power Com.	4.75
R. C. Heard	1.80
Fisher's Battery Service	10.25
Brummed & Irwin, 2 hats at $7	14.00
R. Hall & Son Ltd towels	5.88
Typewriter Service and Supply Co.	1.50
City of Peterboro	26.84
Bell Telephone Co.	9.93
H. Vernon & Son	10.00
Peterboro Examiner	1.98
	$235.73

The Premier diamond mine in South Africa still contains unlimited wealth, mining engineers say.

Winston Churchill has occupied almost all of the higher offices in the British cabinet except the post of prime minister.

Happy thrift

HAPPY thrift doesn't mean doing without what you want. It means doing without what you thought was what you wanted—and found wasn't. It means doing without such mistakes before you mistake them.

The only insurance against buying wares you don't want is knowing wares advertised. You can depend upon home furnishings, clothes, foods you see pictured and described everywhere. They are what other folks want, buy and are thrifty about. Wide enjoyment lowers their prices. Thrift again! And they serve to the very limit of their claims.

When you keep an eye on advertisements you save right. You buy what you think you buy.

Advertisements remove the blindfold from buying—read them carefully

Barrie's Store News

Exclusive Ladies' Wear Shop

Stock Disposal Sale

HIGH-CLASS LADIES' WEAR at BARRIE'S

Owing to pending changes in our Ready-to-Wear Department we are compelled to clear at once, all

Suits, Dresses, Blouses, Skirts, Sweaters, Dressing Gowns, Underwear, Scarfs, etc.

1/3 OFF

To this end on July 1st, we rearrange stock for convenient, quick handling, as both our stores will be used.

Sale Opens on Wednesday

July 2nd, 1924

The prices placed on this merchandise will demand such notice that quick selling will be the order of its going.

Ladies will find compelling reasons to buy because of the known quality and style of the garments we handle, at prices

1/4 OFF *TO* 1/2 OFF

former prices on all sales tickets—an irresistible appeal in dollars and cents that gives you the best merchandise at less than ordinary goods cost. Everything strictly cash.

Barrie's LIMITED

Furriers And Ladies' Ready-To-Wear

Barrie Building - - - Peterbor

...ite ...aminer

BASEBALL | DOUBLE HEADER TUESDAY, JULY 1 | 2 p.m. Cobourg Dye Workers vs. Raybestos 4 p.m. Cobourg C.N.R. vs. Can. Gen. Electric | EXHIBITION GROUNDS Admission 35c

KINGSTON WON FIRST HALF OF LEAGUE HONORS

Gallagher in Form and Petes Lose Fifth Straight Game.

SERTH IN THE BOX.

Turned in a Good Game in Spite of the Rain That Fell Continuously.

Kingtson won the first section of the Central Ontario Amateur Baseball League on Saturday at Riverside Park by defeating the tail-end Peterborough team in the last game of the first half of the schedule.

It was the sixth straight win for the Ponies ,who have been sweeping all opposition before them the last half of the section, after faltering badly during the first half-dozen games.

Gallagher was on the rubber for the winners, and was never seriously threatened. He allowed only six scattered hits, and did not walk a batter, and would not have been scored on but for errors by Daley, and Rice, the other member of the Kingston's home-brew battery.

Manager Solomon selected Charlie Serth to stop the Easterners' winning streak, and the Petes' left-hander turned in a good game. His curve ball was working nicely, and his control was good, only one batter getting free transportation to first, thus making only one base on balls issued during the game, a remarkable performance considering the rain, which fell almost continuously throughout the game. Serth pitched steadily apart from the fifth inning, when the winners bunched a double, a triple, and two singles, along with a wild throw and a passed ball by Swanston for three runs. Their other runs were scored in the earlier innings, mostly through errors. From the fifth until the ninth the visitors were kept off the bases, when Gallagher led off with a single, only to have the game called when the rain became too heavy to continue.

Serth also provided the fielding feature when he grabbed Gallagher's torrid drive in the fourth with his gloved hand and doubled Rice at first. Collins also made a sensational diving catch of Nickle's hard drive in the sixth, while Legon went far out in centre field to grab Batstone's long fly in the third.

For Kingston, Compeau continued his clever fielding, the youthful shortstop again demonstrating the fact that he is one of the finds of the C. O. A. B. League season. Purvis, the other youngster on the line-up, handled fourteen chances at first, and had a double and a single at the bat.

Kingston were not dangerous in the first. Nickle grounded to Collins and Compeau was thrown out by Holyman. Batstone got a lucky hit when he topped the ball in front of the plate and went to second when Swanston threw badly to first. Somerville ended the inning by flying out to Heckman. For the locals Legon was thrown out by Compeau, who also collared Johnston's fly . Swanston singled past third, but Daley was under Heckman's long fly to left.

The Ponies scored two unearned runs in the second. Collins threw out Cherry, but Daley singled between third and short. Purvis doubled to right, Heckman falling when going after the ball. Johnston's relay throw was high, and Daley scored, Purvis going to third on the throw. Rice walked, and when Collins missed Gallagher's easy tap, Purvis scored and Rice reached third and Gallagher second. Nickle flew out to Johnston and the same player threw out Compeau.

In the Petes' half Harrison led off with a single over second. Holyman popped to Purvis. Shag forced Harrison at second, Gallagher to Somerville, and Collins' foul fly was grabbed by Purvis.

Kingston added another run in the third. Batstone was out when Legon went far out for his long fly. Somerville singled to right. Cherry forced Somerville at second, Collins to Johnston, but Shaughnessy failed to get his hands on Daley's hard drive which went for a double, Cherry scoring. Purvis then flew out to Shag.

The Petes were easy in their half. Serth grounded to Compeau, and the Shortstop was also under Legon's pop fly, while Johnston missed three.

Rice, started the fourth with a single through the box, but Serth grabbed Gallagher's hard drive and doubled Rice at first, Harrison making a nice play on Serth's low throw. Nickle ended the inning by fanning.

The locals were again retired in order in their half, Swanston and Heckman on rollers to Gallagher, and Harrison was thrown out by Somerville.

The fifth was the big inning for Kingston. Compeau led off with a double to right centre, and Batstone scored him with a long triple over Heckman's head. Somerville singled scoring Batstone. Cherry forced Somerville, Holyman to Johnston. Cherry stole second and went to third on Swanston's high throw, scoring a moment later on a passed ball. Daley fanned. Purvis got a hit through the box and Rice flew out to Heckman.

The Petes broke in the scoring column in this inning. Holyman fanned to start, but Shag got a hit over second and went to second on Collins' sacrifice. Serth singled off Compeau, and Shag reached third, and scored on Rice's bad throw to second to catch Serth stealing. Serth reached third, but Legon ended the inning by flying out to Compeau.

Kingston went out in order for the first time during the game in the sixth. Gallagher flew out to Holyman, Collins made a circus catch of Nickle's hard drive over third and Compeau fanned. Peterborough lost a chance to score in this inning. Johnston hit to right field, but was thrown out by Nickle, who was playing in for him. Swanston rolled to Gallagher. Heckman lost a three base hit to centre when he was called out for not touching second, his long drive only going for a single.

The Ponies were easy again in the seventh. Batstone popped to Holyman. Legon was under Somerville's fly and Cherry fanned. The Petes scored the final run of the game in their half. Harrison grounded to Purvis, Holyman beat out a bunt in front of the plate and reached second on Rice's bad throw to first. Compeau threw out Shag, Holyman reaching third from where he scored when Daley dropped Collins' fly. Serth forced Collins at second, Compeau to Somerville.

Kingston were again retired in order in the eighth. Daley grounded to Serth. Purvis flew out to Shag and Johnston threw out Rice. Legon laid down a bunt to start the homesters' half, but Batstone was playing in for him and threw the fleet outfielder out. Johnston flew out to Daley and Swanston was thrown out by Somerville.

Gallagher opened the ninth with a short single to left, but at this stage the rain increased in volume and the game was called.

Box score:

Kingston	AB	R	H	PO	A	E
Nickle, r.f.	4	0	0	0	1	0
Compean, s.s.	4	1	1	3	4	0
Batstone, 3b.	4	1	2	0	1	0
Somerville, 2b.	4	0	2	3	2	0
Cherry, m.	5	2	0	0	0	0
Daley, l.f.	4	1	2	2	0	1
Purvis, 1b.	4	1	2	14	0	0
Rice, c.	3	0	1	2	0	2
Gallagher, p.	3	0	0	0	5	0
	35	6	10	24	13	3

Peterboro	AB	R	H	PO	A	E
Legon, l.f.	4	0	0	2	0	0
Johnston, 2b.	4	0	0	2	2	1
Swanston, c.	4	0	1	4	0	2
Heckman, r.f.	3	0	1	2	1	0
Harrison, 1b.	3	1	1	8	0	0
Holyman, s.s.	3	1	1	2	2	0
Shaughnessy, m.	3	1	1	2	0	0
Collins, 3b.	2	0	0	1	3	1
Serth, p.	3	0	1	1	2	0
	29	3	6	24	10	4

By innings—	R.	H.	E.
Kingston	021030000	6	10	3
Peterboro	00001010	3	6	4

Game called in first of ninth on account of rain.

Summary— Three-base hit—Batstone. Two-base hits— Compeau, Daley, Purvis. Sacrifice hit—Collins. Stolen bases—Cherry, Serth. Double play—Serth to Harrison. Struck out—By Gallagher 2, by Serth 4. Bases on balls—Off Serth 1. Left on bases—Kingston 5, Peterboro 3. Passed ball—Swanston. Umpires—Hallinan and Benson.

POLO AT OLYMPICS.

Five Nations to Compete in Tournament—First Time in History.

PARIS, June 28. — (Canadian Press).—To-day will see the opening of the Olmypic polo competition with a match at St. Cloud Park between the United States and France In an official bulletin last night the French Olympic Committee announces:

"This is the most important manifestation of the sport of polo ever staged."

For the first time in the history of polo five nations—Great Britain, Argentina, Spain, France and the United States—are to compete.

WOMEN'S GOLF

BUFFALO, N.Y., June 28.—(Canadian Press). — Glenna Collett, of Providence, R.I., former national womens' golf champion, will match wits to-day with Edith Cummings of Chicago; present national titleholder, in the final round of the women's invitation Tournament of the Buffalo Country Club.

Miss Collett defeated Mrs. D. C. Hurd, of Philadelphia, 4 up and 3 to play. Louise Fordyce of Youngstown Ohio, fell before Miss Cummings by the same score.

LEAGUE STANDING.

NATIONAL LEAGUE.

	Won.	Lost.	P.C.
Baltimore	41	22	.651
Toronto	40	27	.597
Newark	36	28	.563
Buffalo	33	28	.541
Rochester	36	33	.522
Syracuse	25	30	.455
Reading	27	34	.443
Jersey City	19	47	.288

AMERICAN LEAGUE.....

	Won.	Lost.	P.C.
Washington	37	27	.578
Detroit	37	31	.544
New York	33	28	.541
Boston	31	31	.500
St. Louis	31	31	.500
Chicago	31	31	.492
Cleveland	31	33	.484
Philadelphia	22	40	.355

NATIONA LLEAGUE

	Won.	Lost.	P.C.
New York	43	22	.662
Chicago	37	25	.597
Brooklyn	35	28	.556
Pittsburgh	33	29	.532
Cincinnati	33	35	.485
Boston	26	36	.419
Philadelphia	24	37	.393
St. Louis	23	42	.354

OSHAWA PUSHED DOWN ONE RUNG BY BELLEVILLE

Motor Crew Now in Third Place, With Belleville in Second.

END FIRST ROUND

Dainty Was Saved in Preparation for Tuesday's Game Here.

OSHAWA, June 30.—(Special to the Examiner.)—The first section of the double schedule of the Central Ontario Amateur Baseball League came to an end here on Saturday afternoon and Belleville shoved the local motor town crew down into third place in the league standing by handing them a 5-3 defeat. In the first round on the first section the locals took both ends of home and home games from the Quinte city, but the Railroaders, by a strong finish, reversed the tables and nosed Oshawa out of second place. In Saturday's game, with the locals out of first section honors, Webster, the right hand second string pitcher, was used, saving Dainty for Peterborough on Dominion Day morning. The following box score will tell the story of Belleville's victory here:

Box score:

Belleville	AB	R	H	PO	A	E
Ross, c.f.	3	0	0	2	0	0
Weir, s.s.	3	2	1	4	2	0
W. Mills, c.	5	1	1	10	0	0
H. Mills, 1b.	5	0	0	8	0	0
Hagerman, l.f.	4	0	0	0	0	0
Williams, 3b.	5	0	2	0	2	1
Meagher, 2b.	4	0	0	1	3	0
Casey, r.f.	2	1	1	1	0	0
Ouelette, p.	4	1	2	0	2	0
Totals	35	5	7	27	9	1

Oshawa	AB	R	H	PO	A	E
Rowden, 2b.	4	0	0	3	1	1
W. Fair, r.f.	2	0	0	2	0	0
Palmer, r.f.	1	0	0	1	0	0
Murray, 3b.	3	0	0	0	3	0
Tyson, c.	4	1	2	6	0	0
Reddick, l.f.	2	0	0	2	0	1
Dainty, c.f.	2	1	1	2	0	0
Wilson, 1b.	3	0	0	8	0	1
R. Fair, c.f.	4	1	1	0	0	0
Morrison, s.s.	1	0	0	1	0	0
Ward, s.s.	3	0	1	1	2	1
Webster, p.	3	0	0	1	3	0
Totals	32	3	5	27	7	4

Score by inning:

Belleville	101010020—5
Oshawa	000000300—3

Summary: Three-base hit—Ouelette. Sacrifice hits—Weir, Meagher, Hagerman. Stolen bases—Webster. Struck out—By Webster 6, by Ouelette 9. Bases on balls—Off Webster 7, off Ouelette 4. Wild pitch—Webster 1, Ouelette 1. Double play—Williams to Meagher to Mills. Earned runs—Oshawa 3, Belleville 3. Time of game—2 hours. Umpires, Sullivan, Kingston, at the plate; Allen, Port Hope, on the bases.

KINGSTON SITS ATOP THE PILE

Eight Wins and Four Losses Give Daley Crew First Half Honors.

PETERBORO OUT

OSHAWA, June 30 (Special to The Examiner). — With the first half of the double schedule of the Central Ontario Amateur Baseball League finishing on Saturday, two features are worthy of mention.

Kingston, under Joe Daley, after being considered out of the running in the early part of the season, came through with six straight victories to win first place honours.

Belleville, in order to finish its games on the date set by the League, played four games in six days, and turned in consecutive wins.

Jack Oulette, the Belleville speed artiste, worked on th slab in all four games, and a crowning effort for the right-hander was his first victory over Oshawa since coming to the Central Ontario League in 1921, and for good measure he made a double killing by repeating his performance by going to Oshawa on Saturday, and repeating, and Jack has earned the title of "crown man" through the League.

The official standing of the teams in the League as handed out by Secretary Knott on Saturday night, is as follows:

Team.	Won.	Lost.	P.C.
Kingston	8	4	.667
Belleville	7	5	.584
Oshawa	5	7	.417
Peterborough	4	8	.334

The second section games in the League's double schedule open on the holiday on Tuesday with Oshawa playing a morning game in Peterborough, where Chuck Allen of Port Hope and Stan. Nurse of Belleville will be the umpires; while in the afternoon Kingston will visit Belleville, with Frank Hallinan and Billy Benson of Toronto officiating.

RAIN STOPPED GAME

Rain stopped the C.G.E.-C.N.R. play-off at Cobourg on Saturday afternoon in the middle of the second innings. The Electricians had just got their batting eye on Punch Derry's benders and were leading 1 to 0 when the game was called.

PACKERS TIED NORTH DUMMER

Junior League Soccer Played in the Rain on Saturday Ended 3 to 3.

UNDER DIFFICULTY

The C.P.C. Juniors journeyed to North Dummer on Saturday afternoon to play a league game, and after one of the best and stiffest struggles of the season the game ended in a draw, 3 goals each.

The Packers arrived late, having had trouble with one of their cars. Both teams were at full strength.

The Packers won the toss and played with the wind in their favour. Darling made a great effort in the first minute, Bradley turning his shot over the bar. Darling took the kick, Curtis relieving. The Packers' forwards went down in a line. Mitchell sent well into the goal, A. Jory coming to the rescue. Munro got well placed, and in turn gave to Bell. Bradley again saved by giving a corner. R. Payne placed the ball into the goal. Halliday headed out to Soutar, and after a nice run down the left he sent well into goal. H. Jory, unfortunately, sent the ball through his own goal, and opened the scoring for the Packers.

From the centre kick the Township men made great efforts to score. Curtis was in his happiest mood, and gave the best display of the season. His huge drives were of great advantage to the Packers. The rain started ,and the ball was getting heavy. Halliday sent in a terrific shot, which Bryan had no chance with, and the Packers were two goals ahead. The Township men were urged to play up, and they responded. The forwards, led by Bell and backed by three good half-backs, gave the Packers' defence plenty to do . H. Munro received a beautiful pass from Darling, sent in a daisy-cutter, which went well out of the reach of Bradley. The game was fast and the ball heavy, but it made no difference to the Township men. Just at this period they were having the best of the exchanges, and Bradley was frequently called upon, saving in fine style. Curtis sent well down the field. Strudley took the ball at full speed and sent it straight at Bryan. He caught the ball. It being greasy and the speed behind it, he left it fall over the line, and added to the Packers' score. The Township men, by a combined movement, came within an ace of scoring from a beautiful shot from Bell. Bradley just tipped over the bar. Half time was called, with the score standing 3 to 1 in favour of the Packers.

The Second Half.

With the wind and the slope in their favour, the Township men brought great pressure to bear upon the Packers' goal. Curtis gave a corner when Payne was well placed. The ball was sent well into goal, and Carmichael sent out to James, who in turn gave to Mitchell, who eluded the attention of G. Little ,and sent in a great shot, which Bryan dealt with in masterly style. The Township men would not be denied. Darling and Munro made a great left wing. Darling placed the ball at the foot of Munro, and the sharp-shooter did the rest with the best goal of the game. The rain came down in torrents, but the players stayed with it. Bradley and his backs were luck to save a centre from R. Payne, which nearly brought the equaliser, but the danger was averted by Carmichael kicking out. Darling took the kick, and sent behind. Curtis sent well up the field. H. Jory stopped Strudley, and gave to Bell, who made an individual run and finished by sending the globe well out of reach of the watchful Bradley, and thus made the game even. The pace was now very fast, and each goalkeeper had his work cut out. Downer, who played very well with Curtis, sent the ball up the field. The sphere was very greasy and very difficult to shoot accurately. The forwards tried their shot passing tactics, but the Township defence was safe, and the game continued to the end, fast and even.

The Packers remained still undefeated.

The score — Packers 3, North Dummer 3.

Refreshments were provided for the visitors.

The Teams.

North Dummer — Bryan; W. Garveth, A. Jory; G. Little, H. Jory, W. Taylor; R. Payne, F. Bell, H. Darling, H. Munro, W. Bell.

C.P.C. — Bruce Bradley; H. Curtis, I. Downer; Carmichael, Halliday, T. Montgomery; Mitchell, James, Strudley, W. Chambers, F. Soutar.

Referee—Frank McKinley.

U. S. WON POLO

Defeated French Team at Olympics—Won Revolver Shooting.

PARIS, June 30. — (Canadian Press).—Points for the United States have been chalked up on the Olympic scoreboard through the victory of the United States polo players over the French team in the opening match of the competition at St. Cloud on Saturday and the hard-earned victory of Gunnery Sergeant H. M. Bailey of the United States Marine Corps, in the individual revolver shooting contest at Chalons.

The fencers from the United States were eliminated from the fencing tournament by reason of their defeat by the superior teams representing Denmark and France.

LENGLEN TAKES ALL IN SIGHT

Nothing Gets Past Tennis Star Who Has Won 36 Games.

FINALS NEAR

WIMBLEDON, England, June 30.—(Canadian Press.)—The outstanding Britishers who remain in the Wimbledon singles as a result of matches Saturday are Major Kingscote of England and Raymond of South Africa. La Coste and Borotra of France, and the Belgian, Washer, also are in the running. The invading stars from the United States will have a strong contingent, including Vincent Richards, R. Norris Williams and Watson M. Washburn.

Overshadowing the men's play for the coming week is the apparently unbeatable work of the famous Lenglen, five times winner of the Wimbledon championships for women. Experts opine that never before has Mlle. Lenglen played as she is playing this year. She has won a straight thirty-six games, rarely permitting her opponent to carry her to deuce.

If Miss Helen Wills can win today when Lenglen will meet Miss McKane, English phenomenon, the champion of the United Sttaes may face the French girl in the finals. There is little doube about the issue, although Miss Wills, who says she has been learning an entirely new game on the English courts, has been rapidly improving during the tournament.

Besides Miss Wills, the other invading survivors in the women's play are:

Miss Elizabeth Ryan, now resident in England, and Mrs. Marion Z. Jessup.

The British have still Mrs. Satterthwaite, Miss Kathleen McKane, Mrs. Barron and Mrs. Colgate.

WASHINGTON WON

Tightened Grip on League Leadership by Defeating Boston.

WASHINGTON, June 30.—(Canadian Press)—Washington strengthened its hold on the League leadership yesterday defeating Boston 6 to 2. Rice's double in the second accounted for three of the runs and sent Quinn to the showers. Score:

Boston	000 000 200—2 6 0
Washington	050 100 00x—6 10 1

Quinn, Ross, Workman and O'Neill; Zachary, Russel and Ruel.

Cleveland Ahead

CLEVELAND, O., June 30.—(Canadian Press).—Smith and Shaute outpitched Cole, Dauss and Holloway here yesterday and Cleveland defeated Detroit 7 to 3. Score.

Detroit	010 000 200—3 7 1
Cleveland	110 002 03x—7 14 1

Cole, Dauss, Holloway and Wood all; Smith, Shaute, and L. Sewell, Myatt.

Eleventh Victory

CHICAGO, June 30.— (Canadian Press).—Hollis Thurston turned in his eleventh victory of the season yesterday defeating the St. Louis Browns, 6 to 5. Hooper, Sox outfielder, hit a home run. Score:

St. Louis	000 401 000—5 10 1
Chicago	100 014 00x—6 11 1

Davis, Shocker, G. Lyons and Rego, Severcid; Thurston and Wirts, Crouse.

INTERNATIONAL GOLF

Contestants in Recent Open Championship Arrange Match.

LONDON, June 30.—(Canadian Press).—An international golf match has been arranged between Walter Hagen, the United States professional, who on Friday won the British open championship, and MacDonald Smith, the San Francisco professional, on the one side, and George Duncan, former British open champion, and "Abe" Mitchell, the British professional, on the other. The four-ball match will be over 72 holes for stakes amounting to £500.

The details have not yet been completed, except that the second half of the match will be played at Oxhey, Hertfordshire.

JACK DARRAGH DEAD

Former Right Wing on Ottawa Senators Hockey Team Passed Away.

OTTAWA, June 30.—(Canadian Press).—Jack Darragh, famous right wing player of the Ottawa Senators hockey team, died suddenly here on Saturday night.

FENCING FOIL WINNERS.

PARIS, June 30. — (Canadian Press).—France, Italy, Belgium and Hungary won in the competition yesterday for Olyympic foils teams by eliminating Argentina and Denmark. They will settle the semi-finals and finals tomorrow.

Invalids should not be asked to eat the same food at two meals in succession.

QUAKERS WERE UNFORTUNATE IN PECK CUP TIE

Vets Were Minus Some Regular Players — Rained Throughout Game.

TWO GOALS EACH

Willshaw Headed Through His Own Goal With Three Minutes To Go.

The Vets equalized in the last three minutes against the Quaker Oats in the first round of the Peck Cup at Nicholls Oval before a good attendance of spectators who faced the elements, under trees and cars, while the twenty-two players and referee, along with linesmen Richmond and McGregor getting soaked with rain that continued to pour throughout the whole twenty minutes. The Quakers dominated the play throughout the whole game but unfortunately Willshaw headed through his own goal, after putting in an excellent exhibition on the defense.

Started Shorthanded.

With only eight players, the Vets kicked off. In the first few minutes Frick saved from Wilson whose parting shot lacked sting. Then again Williams tested the Vets goalie with low ground shot. Wasson relieved the pressure to let Dyer go down the wing but he was intercepted by Honor at the critical moment of shooting. Mann, Blowers and Gash now made up the eleven which helped to do away with the offside tactics used against the Quakers forwards at every opportunity.

Quaker's Erratic Shooting.

When the outside men of the Quakers forwards crossed the centre it was regrettable to witness the ball hover around the Vets goal awaiting the gentle touch through. Then on other occasions offsides robbed them when a goal was positive, in fact, Frick never hesitated to fist or kick clear when dangerous attacks loomed in view.

Claimed Goal But Did Not Get It.

It was a battle between the Vets defense and the Quakers forwards. Logan and Mayette worked havoc around the Vets goal. The outside right passed across to G. Logan who compelled Frick to kick clear a few yards. Craig tried to carry the sphere through the Vets players. He was blocked and got the little shoulder in his endeavor to get the ball through the goal. Wasson kicked it against G. Logan and went into a vacant goal, until a Vets foot cleared. The Quakers claimed a goal but the referee ruled otherwise. They peppered Frick from every angle to find him very safe between the sticks. It was only on a few break-aways that the Vets came into prominence when Honor and Willshaw would send their forwards back down against the Vets defense. Walker trapped nicely in midfield, passed across to T. Williams and Wilson on the left, where they baffled the Vets defense pair. Mann checked quickly against Williams to give Frick a fright when the ball passed th upright by inches.

Both Scored in Five Minutes.

Blowers robbed Mayette in the corner, travelled up the field punted along the wing to Gash who crossed on the run. Dyer met the ball to deceive Pellow with a fast drive which Quakers claimed offsides against Dyer. No sooner was the ball centred, than Mayette left Blowers standing while he claimed offsides. The outside right sent across a rocket drive that Frick had no chance to stop until T. Williams tapped it past him for the equalizer. There was nothing of importance until half when both teams were battling away for the deciding goal.

Half-Time.

Within the first minute, on resuming, the Quakers five went down in combination play. Craig tested Frick who made a faulty clearance as G. Logan returned the ball to hit the upright amid excitement. Then Wilson tested Frick with a dropping shot. They were rewarded later through an accurate cross to centre by Mayette as Williams put his team ahead with a beautiful goal.

Two Players Ordered Off

Play was very fast at this period as each team made desperate attacks on the respective goal that demonstrated that goal-keepers count in the game as they bobbed up when everybody was expecting a tally. On mid-field play, the Quakers gained the verdict with clean open play over the kick and rush style of the Vets.. All of a sudden something unusual happened in mid-field that resulted in two players being sent to the pavilion by the "knight of the whistle."

Vets Lucky—Mayette Not.

Throughout the whole game the Mayette-Logan wing was always dangerous. Nice individual play by Joe Mayette in dribbling through three opponents and lobbing the ball over into goal had the Vets goalie beat all the way as his parting shot landed on the cross-bar at the far end of the goal out of Frick's reach to go past.

Willshaw Scored Through His Own Goal.

The rain continued to come down as play progressed with the very slippy ball that was hard to control. With three minutes to go, the Vets made raid after raid upon the Quaker's goal while the Quakers seemed to be contented with one goal lead that was converted into a 2-2 draw from a wide shot for goal by Gash that Willshaw tried to head clear but went through his own goal. The Quakers revived after this sudden set-back in the last minutes that remained, only to have another game at a latter date to decide the winner.

Goal scorers—Vets Dyer 1, and Willshaw through his own goal; Quakers, Williams 2.

G.W.V.A.—Frick goal; Crow and Wasson, backs; Bestard, Mann and Blowers, half-backs; F. Wade, Burrows, Dyer, Griffin and Gash, forwards.

Quakers—Pellow, goal; Honor and Willshaw, backs; Logan, Walker and Butler, half-backs; Mayette, G. Logan, Craig, Wilson and T. Williams, forwards.

Referee—A. Mitchell.

NEW YORK MADE THREE OF FOUR

Split Double-Header With Boston—Brooklyn Won From Phillies.

CHICAGO CUBS WON

NEW YORK, June 30.—(Canadian Press). — New York made it three out of four from Boston by dividing a doubleheader yesterday. The Braves won the first game 4 to 1, and New York took the second 5 to 3. Scores:

1st game.

Boston	111 100 000—4 12 1
New York	010 000 000—1 10 2

J. Barnes and O'Neil; V. Barnes, Maun and Snyder.

2nd game

Boston	210 000 000—3 8 1
New York	000 000 23x—5 7 2

Cooney, Stryker and Gibson; Dean Watson, Ryan and Gowdy.

Won in Tenth

BROOKLYN, June 30.—(Canadian Press).—Philadelphia got a three run lead in the tenth inning yesterday, but Brooklyn came back with four hits and two passes to score four runs and win by 5 to 4. Score:

Philadelphia	010 000 000 3—4 10 1
Brooklyn	000 100 000 4—5 11 3

Ring and Wilson; Grimes and Taylor.

Rally Failed

ST. LOUIS, June 30.— (Canadian Press). — A ninth-inning rally in which Blades drove out a home run scoring Hornsby and Mueller, failed to defeat the Pittsburgh Pirates in the first game of the series yesterday and St. Louis lost their fifth straight game 6 to 5. Score:

Pittsburgh	100 300 020—6 7 0
St. Louis	020 000 003—5 6 3

Meadows, Morrison and Gooch; Dickerman, Bell and Gonzales.

Cubs Broke Streak

CINCINNATI, O., June 30.—(Canadian Press) — The Cubs broke their losing streak by winning from the Reds yesterday, 6 to 2. Kaufmann pitched well and his support was perfect. Benton was unsteady and lasted less than six innings: A one-hand catch by Walker of Grantham's long fly in the first inning was a feature.

Chicago	000 203 001—6 9 0
Cincinnati	000 001 010—2 9 2

Kauffmann and O'Farrell, Hartuett; Benton, Sheehan and Sanberg

Saturday's Results In The Big Leagues

NATIONAL LEAGUE BASEBALL.

(1st game)

Cincinnati	010202000—5	13	2
St. Louis	001010000—2	8	0

(2nd game)

Cincinnati	002220020—9	13	4
St. Louis	000220201—7	11	1
Boston	004010102—8	12	0
New York	240001101—9	17	1

1st game)

Brooklyn	113000220—9	11	0
Philadelphia	000000010—1	6	2

(2nd game)

Brooklyn	040020310—10	17	0
Philadelphia	001000000— 1	3	0
Chicago	000000000—0	4	1
Pittsburgh	00020100x—3	6	0

AMERICAN LEAGUE BASEBALL

(1st game)

Philadelphia	000001000—1	9	1
Washington	00000031x—4	12	2

(2nd game).

Philadelphia	000000000—0	6	2
Washington	01012000x—4	11	1
New York	000100100002—4	10	2
Boston	010000001001—3	11	3
Detroit	0001080—9	11	1
Cleveland	0021000—3	6	3

Game called on account of tornado.

St. Louis	13002600000001—13	22	3
Chicago	03311003100000—12	24	2

INTERNATIONAL LEAGUE BASEBALL.

1st game)

Jersey City	000101000—2	5	1
Reading	00000040x—4	8	3

(2nd game).

Jersey City	0030000—3	9	1
Reading	000220x—4	8	2

(1st game.)

Syracuse	10000000000—1	7	1
Buffalo	10000000001—2	5	2

(2nd game.)

Syracuse-Buffalo—Called in the 4th on account of rain.

(1st game.)

Rochester	110000—2	6	2
Toronto	060000—6	8	1

(2nd game.)

Rochester at Toronto, postponed on account of rain:

Baltimore	000000030—3	7	0
Newark	000000000—0	3	1

STROLLERS AND OSHAWA FIGURE IN HOLIDAY BILL

Oshawa Here Tomorrow Morning for League Game With the Petes.

DAINTY WILL PITCH

Clare Hoose's Strollers Will be Along in the Afternoon Fixture.

Everything is set for two good games at Riverside Park tomorrow when the Petes tie into Oshawa in the first game of the second series of the Central Ontario League in the morning at 10.15, and clash with the Strollers of Toronto in an exhibition game in the afternoon at 3 o'clock.

The Petes lost the first half after being well up in the race until the last two weeks, but the gang are going into the second series full of confidence. They lost three games by one run and two by two runs during the first half and got a lot of tough breaks, but they are determined to be right in the hunt in the new series and to make the right start by trimming Oshawa here tomorrow.

It is likely that Al. Heckman will be on the firing line in the morning game against Oshawa, and it is hoped that his arm will respond to the treatment given it in Toronto. If it comes round all right the motor town crew will have their work cut out for them tomorrow. "Duke" Dainty will, of course, do the gunning for the Oshawa crew, and it should be a real tidy tussle.

By the same token, so should the afternoon clash. The Strollers will have "Chuck" Glover, one of Toronto's best pitchers, on the firing line for them, and Clare Hoose, the former Leaside catcher, will likely do the receiving. The Riverdale Leaguers have a smart ball club, and they would learly love to take a fall out of the Central Leaguers. The afternoon game will be called at 3 o'clock.

The two games furnish a big day's fun for the ball fans of the city.

NEWARK BEARS LOSE A THIRD

Reading Handed Them Number Three Defeat in a Row, 11 to 4.

IN INTERNATIONALS

NEWARK, June 30. — (Canadian Press).—The Newark Bears lost the opening game of the series here yesterday to the Reading Keys by a score of 11 to 4. It was the third straight set back for the Bears. Score:

Reading	000 105 122—11 15 0
Newark	100 200 010— 4 14 2

Harper, Clancy and Lynn; M. Brown, Enzmann and Devine.

Skeeters Divide

JERSEY CITY, June 30.—(Canadian Press).—The Skeeters divided a doubleheader with Baltimore yesterday, winning the second, a seven-inning game, by a score of 4 to 2, after losing the first contest, 5 to 1. Baltimore hit Frank freely in the first game, while Groves held the home team.

1st game.

Baltimore	000 00 2210 —5 11 0
Jersey City	100 000 000—1 5 1

Groves and McCarthy; Frank and Freitag.

2nd game

Baltimore	001 000 1—2 6 1
Jersey City	103 000 x—4 7 0

Parnham, Tomlin and Cobb; Barnhardt and Denike.

Rochester Won Two

ROCHESTER, N.Y. une 30.—(Canadian Press). — Rochester won both games of a doubleheader with Syracuse here yesterday by 11 to 0 and 10 to 5. Walter Beall blanked the Stars in the first game with eight hits. The locals scored their ten runs in the second game in the second inning. Score:

1st game.

Syracuse	000 000 000—0 8 2
Rochester	000 401 51x—11 15 4

Pierrotti, Ward and McKee; Beall and Lake, Head.

2nd game.

Syracuse	000 001 4—5 11 1
Rochester	0 10 0 000 x—10 13 0

Freeman and Mitze; Wisner and Lake, Munn.

Toronto Defeated

BUFFALO, June 30. —(Canadian Press). — Buffalo defeated Toronto here yesterday 5 to 2. Kelly made two runs. Scores:

Toronto	000 000 110—2 6 1
Buffalo	200 001 20x—5 8 0

Doyle and Stanage; Reddy and Hill.

BRITISH AVIATOR

BANGKOK, June 30.—(Canadian Press).—Major Stuart A. MacLaren, the British aviaotr, who is attempting a circuit of the globe, arrived at Don Maung, west of here, from Tavoy, Burma, on Saturday.

IT PAYS TO ADVERTISE

Georgeous Entertainment
A Stirring Drama

Just what you expect from Cecil De Mille! Romance! Thrills! Beauty in magnificent settings, rich in detail, powerful in theme!

Now Showing

CECIL B. DE MILLE'S Production

Triumph

with a Great Cast including
LEATRICE JOY ROD LA ROCQUE
ROBERT EDESON CHARLES OGLE THEODORE KOSLOFF

Life! that means love—the battle for money and fame! The story of a girl who DID succeed! Told with De Mille richness in settings of dazzling beauty and gorgeous spectacle. TRIUMPH weaves them all into De Mille's greatest love—luxury—and—success dramatic picture!

Presented with the usual program of short subject entertainment.

Holiday Matinee To-Morrow

FEATURE GAME OF THIS DATE

PLAY 0 INNINGS TO 7 7 DEADLOCK.

In the first five innings on June 30, 1892, Cincinnati and Chicago scored seven runs each. Thereafter Gumbert and Mullane tightened up and blanked their opponents to the end of 20 innings. In the ninth Dungan led off with a two-base hit but was prevented from scoring by a phenomenal catch by Pete Browning. In the fourteenth Browning tried to score from third on a liner that Wilmot caught. Pete managed to get back to third, but his mistake cost a run and the game. The score:

CINCINNATI	AB	R	H	O	A	E
McPhee, 2b	8	1	2	4	7	2
Latham, 3b	9	0	1	1	5	1
O'Neill, lf	7	0	1	4	1	1
Holliday, rf	9	1	0	4	0	0
Browning, cf	7	0	2	4	1	0
Comiskey, 1b	9	2	1	27	2	0
Smith, ss	9	1	2	7	7	1
Vaughan, c	9	0	1	8	2	0
Mullane, p	8	2	2	1	6	1
Total	75	7	12	60	31	6

CHICAGO	AB	R	H	O	A	E
Wilmot, lf	9	0	0	9	0	0
Dahlen, 3b	8	1	1	3	9	1
Schriver, c	7	1	1	5	3	1
Anson, 1b	8	2	4	23	1	1
Dungan, rf	8	0	3	3	0	0
Canavan, 2b	9	1	0	6	7	0
Cooney, ss	7	1	2	7	6	0
Gumbert, p	8	1	2	0	6	0
Luby, cf	8	0	1	2	0	1
Total	72	7	14	60	32	4

CHICAGO	0	3	3	0	1	0	0	0	0	0	0	0	0	0	0	0	0	0—7
CINCINNATI	0	4	2	1	0	0	0	0	0	0	0	0	0	0	0	0	0	0—7

Earned runs—Chicago 4. Two-base hits—Gumbert, Mullane, O'Neill, Dungan 2. Three-base hits—Dahlen, Dungan. Sacrifices—Vaughn, Dungan 2. Schriver, Browning, Latham, Canavan 2, Luby, Comiskey. Stolen bases—Canavan, McPhee 2, Mullane, Comiskey, Wilmot. Double plays—Smith, McPhee, Comiskey, Mullane, McPhee, Comiskey, Smith, Comiskey, Smith, McPhee. First on balls—Off Mullane 3, Gumbert 3. Struck out—By Mullane 5, Gumbert 2. Left on bases—Cincinnati 12, Chicago 7. Wild pitch—Mullane. Passed ball—Schriver. Time—3:20. Umpire—Gaffney.

MILLBROOK TEAM GETTING BETTER

Held Peterborough Down to Four Runs in Game Last Night.

MILLBROOK, June 30. — On Friday evening the Curlers journeyed to Millbrook and came home with the big end of a 4 to 0 score. The Millbrook team is greatly improved from the last game ,and showed real class in the game on Friday. They only got one hit, but men got on by errors and the good pegging of Baker past second. Baker caught three men going to the middle station, his rival catcher being the victim twice. The Curlers got one run in the second, one in the third, and two in the seventh innings.

In the sixth MacDonald, first man up, tripled to deep right, but was stranded at third when Baker and Wood struck out, and Hall flied to the catcher, a nice catch by Gilmour.

In the seventh Hilliard and Baird scored. Baird singled neatly, stole second and third, and then stole home. After this Vincent struck out for the final out. Then Wood proceeded to strike out the last three batters, and the game was over.

The Curlers were without the services of Shortstop J. Baird and Third Baseman E. Barrie.

REGENT
The Coolest Spot in Town

An Exquisite Picture—tender, memory-haunting, and deeply appealing to all hearts that hold the faintest spark of love passion.

DORIS KEANE
—in
ROMANCE

—Serial—
THE WAY OF A MAN

No Advance in Our Prices!

Ken Blood at the Piano.

MATINEE DAILY.

JUNIOR FIXTURE WEDNESDAY NIGHT

Ferg Sheehy Will Likely be on the Slab for the South End Crew.

In a junior league fixture at Riverside Park on Wednesday afternoon, at 6 o'clock sharp, the Lakeviews and the Crescents, will hook up in a league game that is expected to be one of the fastest games this season.

The Lakeviews dropped two games at the first of the season but succeeded in winning the last two games and tieing up the round. The Crescents are determined to break up the Lakeviews winning streak on Wednesday evening.

Ferg Sheehy, who has been hurling remarkably good ball in Toronto, has returned home, and will likely do the heaving for the Crescents on Wednesday night. If he does, the game is sure to be a thriller, as he will make Frank Whitehouse, on the mound for the Lakeviews, go the limit to come through with a win. In the Crescents' last two games they have lacked steady pitching, but with Sheehy on the mound in Wednesday's fixture they should give Lou LeBarr's boys an awful battle, as the whole Crecent team have their heart and soul in copping the Junior championship. Frank Whitehouse is at present in the pink of condition, while his receiver, Lambert Collins, who has been laid up with a sore hand will be out there full of pep in their next game.

DOUBLE HEADER AT EXHIBITION PARK

Raybestos and Dye Works Clash at 2 O'clock, While the C.G.E. and the C.N. R. Meet at 4 p.m.

There will be two fast games in the Midland League at the exhibition grounds to-morrow afternoon. At 2.00 p.m,. Raybestos and Cobourg Dyeworks will resume their battle of the first half. These two teams finished at the bottom of the first schedule but are determined to have something to say about the standing of the second section. At 4 p.m., the C.N.R. and the C.GE.. will clash.

These two teams are playing in Cobourg in the morning to decide the leadership of the first half, and the afternoon encounter will be a hard-fought battle to get the lead of the second schedule.

STRATTON TROPHY

First round to be completed by July 7th. Winner must strike out loser's name. If neither name is struck out, both names will be cancelled by the match committee.

L. S. Killaly vs. A. Mowatt.
Dr. McPherson vs. W. C. Ackerman.
G. A. MacDonald vs. O. DeGraw.
F. L. Bradburn vs. V. J. McElderry.
R. Abbott vs. R. Grant.
W. G. Morrow vs. J. P. Bond.
J. Wearing vs. C. H. Ackerman.
D. J. Lawrie vsfl J. W. McDermid.
J. R. Marshall vs. F. J. H. Wallace
Sam. Hamilton vs. Wm. Sangster, Sr.
G. H. Thompson vs. E. G. Patterson.
John Crane vs. E. J. Vanstone.
Dr. Sutton vs. W. Huycke.
C. G. Pennefather vs. J. Vernor.
S. C. Warne vs. W. Metherall.
L. Patoin vs. R. W. Cormack.
Dr. Mann vs. Geo. Logan.
B. H. Myers vs. W. Blackwell.
J. D. Pennefather vs. Wm. Sangster, Jr.
H. W. Morphet vs. A. Macdonald.
F. L. Roy vs. G. Eldridge.
Jas. Hamilton vs. Dr. Yelland.
H. A. Morrow vs. W. J. Thompson
D. Widdess vs. W. B. Cormack.
R. Macdonald vs. W. R. Thompson.
A. L. Dickieson vs. Fred. Hill.
H. W. Cressman vs. J. Kenneally.
R. D. Mulholland vs. A. L. Killaly
Ken. Graham vs. E. W. Borbridge.
A. W. Cressman vs. Doug. Hall.
C. S. Brown vs. W. A. Donnelly.
Walter Stephenson vs. Judge Huycke.
C. H. Thompson vs. C. H. Pennefather.
Desmond Marshall vs. P. P. Westby.
Dr. Woods vs. Dr. Cameron.
C. E. Jamieson vs. John Thompson.
J. C. Jennings vs. Robt. Dobie.
H. Coulthard vs. J. A. Ritchie.
B. B. Gillespie vs. W. R. Widdess.
D. L. McLaren vs. G. R. Langley.
Dr. Buchanan vs. Dr. Holloway.
R. M. Waddell vs. F. C. Webber.
H. Bradburn vs. J. F. Strickland.
Geo. Green vs. A. E. Stewart.
Fred. Green vs. G. S. Matthews.
B. D. Hall vs. M. E. Shaver.
C. G. Graham vs. Duncan Walker.
G. A. Wood vs. Dr. J. C. Green.
H. Bradburn vs. Alan Munroe.
L. W. Scott vs. L. M. Ross.
Adrian Macdonald vs. Dr. Scott.
H. Wolff vs. D. Desbecker.
John Harstone vs. F. D. Kerr.
A. H. Stratton vs. Dela Fosse.
G. N. Gordon, K.C., vs. J. J. Turner.
R. Denne vs. R. H. Turner.
K. Lech vs. Dr. Eastwood.
Jack Stratton vs. Pat. Hall.
R. G. Cormack vs. G. L. Stevens.
E. S. Martin vs. Rye.

Rain Spoiled Tennis Fixtures on Saturday

Rain spoiled the tennis match on Saturday afternoon just when everything was set for a classy display.

Two matches were played under very trying conditions, Peterboro winning both. Mrs. Dewart gave a great exhibition of steadiness and pluck when she defeated Miss McGillvray of Oshawa in straight sets, 6-3, 6-4. Good tennis was quite impossible as the ground was slippery and the balls heavy, and most rallies ended with one player or other unable to get to the ball at all.

Bowness and Jackson were too strong for Walker and Kenny, winning the first set very handily at 6-1. The visitors challenged in the second set when the increasing rain fogged Jackson's spectacles, but aggressive playing by Bowness pulled the match out at 6-4.

Mrs. Cruthers, who had charge of the tea, threw open her beautiful home to the club, and when further tennis was impossible, the visitors and members partook of tea and danced till dark. Mrs. Maybee poured tea, and several of the younger members assisted.

LEAGUE SCHEDULE FOR WEEK ENDING JULY 5

The schedule of local games in the Juvenile and Midget Divisions of the City League, and the East Peterborough League, for this week is as follows:

Juvenile Series.

Monday — Millbrook at Maple Leafs.
Wednesday — Curlers at Classics.

Midget Series.

Monday—Sacred Heart at South Centrals.
Wednesday — Kiwanis at Beavers.
Friday—Rotary at Curlers.

East Peterborough League.

Wednesday — Cognawaga at Mackey's.

The Curlers-Classics game will be played at Nichols Oval. The Kiwanis-Beavers Midget game originally scheduled for Nicholls Oval will be played at Exhibition Park.

AIR VIEW OF BUILDINGS, WHERE SCORES DIED

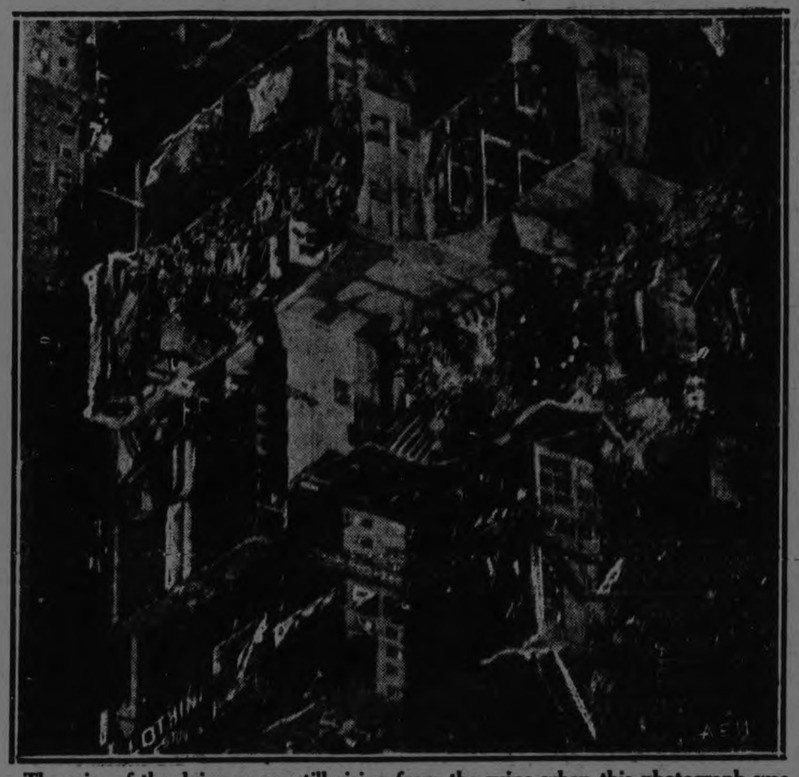

The cries of the dying w ere still rising from the ruins when this photograph was taken from an airplane at dawn Sunday at Lorain, Ohio. The white structure in the centre is the State Moving Pcture Theatre, where some 150 women and children were trapped beneath falling walls. About 100 dead and injured were believed to be in adjoining ruins when this photograph was taken.

THE ENGINEERS HAD AN OUTING

About Fifty-four Motored to South Beach, Inspecting C. G.E. Plant at Nassau and New Bridge.

RACES RUN OFF.

On Saturday afternoon the members of the Peterboro Branch of the Engineering Institute of Canada, together with a few friends, held their annual outing. The party, numbering fifty-four, motored to South Beach, calling en route at the C.G.E. plant at Nassau, the new bridge at Lakefield, and the new dam at Young's Point for brief visits of inspection. Through the courtesy of Mr. McNab, the contractor for the Lakefield bridge, who very kindly drove up with the party, the visitors were not only given every opportunity to look over the work done so far on the bridge, but also to inspect the blue prints and thus were enabled to obtain a comprehensive idea of the untimate appearance of the structure.

A full programme of sports had been arranged for on arrival at South Beach, but, unfortunately, the weather man did not favour the party very well; however, the engineers did their best under the circumstances, and at least tried everything once.

The first event was a nail-driving relay race, in which four teams competed, composed respectively of members, associate members, affiliates, and students and juniors in the first heat, and the associate members defeated the members. The final was a hotly contested race between the affiliates, captained by H. A. Fife, and the associate members, led by A. B. Gates, and would no doubt have gone to the latter team but for a moment of mental aberration on the part of Paul Manning, who pauded in mid flight to jubilate over his skill in driving a six-inch spike home, during which time the last man of the affiliates' team, attending strictly to business, completed the driving of his spike and sprinted home.

The star attraction of the afternoon was to have been a softball game between teams captained by Chairman E. R. Shirley and Vice-Chairman A. L. Killaly, but Jupiter Pluvius stetled down to serious business before the game had been long in progress and drove everyone to shelter. Even so, some classy ball was staged during the short display. Ross Dobbin strongly resembles Babe Ruth in action, that is, he has the same number of arms and legs, even if his style is slightly more erratic. The acrobatic stunts of J M. McHardy in his many trips over, under and through the boundary fence also evoked applause, while G. R. Langley's pitching to Bruce Munro was rapidly getting more deadly when the weatherman called the game.

A few of the more hardy visitors braved the elements, and disported thmselves in the lake, b t most on the party contented themselves with the shelter of the hotel, surrounding the piano and defying the weatherman and at the same time heartening themselves with that recent classic, "It aint gonna rain no mo'."

At six o'clock to the minute, Host Brooks called his guests to the dining-room and lived right up to his reputation as a caterer. After the substantial and well-served repast, the chairman, E. R. Shirley, M.E.I.C., briefly addressed the members, and then called on Mr. F. H. Dobbin to present the prizes. Mr. Dobbin, in a witty and neat little speech, complimented the contestants in the nail-driving and the softball, and ceremoniously presented H. A. Fife, the leader of the winning nail-driving team with a valuable trophy in the shape of a claw hammer. It is confidently expected that the winner will now, happy in the possession of his new hammer, go around searching for new fields to conquer and more nails to drive. Mr. W. A. Logan was to have presented the softball prize, but no decision having been reached as to which team was entitled to it, the prize was withdrawn for the time-being. However, Mr. Logan was so moved by the wonderful skill of the various players that for their benefit he recited a little poem detailing the adventures of one O'Honlihan, who took part in a ball game. This was well rendered and received with applause, as was the musical number of R. B. Rogers, given to his own accompaniment. After supper, and after some discussion, it was decided to settle the question of softball supremacy by staging a relay race for the two teams, the winning team to be presumed to have won the ball game. This novel method of deciding a ball game would no doubt have been effective, but unfortunately after some wonderful bursts of speed, it was discovered that one of the Chairman's team was a non-starter, and Alan Munro was trotting around the hotel in solitary state competing with himself. This left nothing for it but to play off two innings of ball, which was forthwith done, and resulted in the much disputed prize going to the Chairman's team, E. R. Shirley receiving a very nifty vari-coloured cap as the trophy.

The last event was a tug-of-war between a team composed of electrical engineers, captained by P. L. Allison, and a team of allcomers, captained by R. L. Dobbin. In the first haul the electrical men easily showed that they had more pull than any other branch of the profession, but in the second, which proved to be a hard-fought battle, they had to fight hard to every inch, eventually winning by sheer doggedness and thereby winning for their skipper a large and gaudy rattle.

The singing of Auld Lang Syne completed the proceedings, and the party faced a muddy trip home without a worry. The committee in charge of the arrangements were H. A. Fife (Affiliate), P. Manning, A.M.E.I.C., and W. E. Ross, A.M.E.I.C. It was generally conceded that the committee had arranged everything very well, except the weather, which was pretty dismal, but which failed to damp the spirits of the crowd.

The party included:—P. L. Allison, H. J. Acton, J. H. Burtt, B. L. Barns, J. Barnes, B. I. Burgess, R. G. Barbour, S. Butcher, Geo. Coutts, H. Clegg, J. M. Cockburn, D. V. Canning, C. H. Crowe, F. H. Dobbin, R. L. Dobbin, G. W. Dartnell, H. A. Fife, R. C. Flitton, M. Fox, A. M. Fowler, V. S. Foster, A. B. Gates, G. H. Giroux, W. G. Henderson, St. C. Hayes, J. H. Johnston, A. L. Killaly, G. R. Langley, M. C. Lowe, W. A. Logan, G. R. McLennan, R. I. Mackenzie, J. M. McHardy, A. J. McLeish, A. H. Munro, P. B. Munro, B. Ottewell, P. F. Peele, W. H. Pretty, R. B. Rogers, W. E. Ross, E. Rigby, N. D. Seaton, E. R. Shirley, P. H. Smedmor, F. M. Somerville, H. R. Sills, G. W. Stock, J. G. Stephenson, H. M. Shockley, P. P. Westbye and V. R. Young, all of Peterboro, and A. E. Caddy, of Campbellford.

CRICKET.

All members of the De Laval Cricket Club are requested to turn out for practice to-night at the Exhibition Grounds. Match to-morrow in Campbellford, and on Wednesday evening against a team from The Examiner—return match.

In giving an antidote for poison do not wait for it to dissolve, but stir it up in any fluid which can be obtained, except oil, and give it at once.

THEATRES

AT THE ROYAL

The year's film novelty, at the Royal to-day, Glen Hunter, in Puritan Passions.

There is a destiny with pictures.

The same as with men. Some are bound to succeed. Such a picture is "Puritan Passions." Everybody who has seen it says so—critical critics, experienced exhibitors. The premiere is a small New England town where $3.00 a seat was charged, and the theatre was packed to the doors, demonstrated its remarkable drawing powers.

Some of the reasons for this are plainly evident.

The Star—Glenn Hunter, the best known, best liked, and by long odds highest gifted young actor on the American stage to-day. Witness his "Merton of the Movies."

The Story—Based upon Perry Mackaye's brilliant stage play, "The Scarecrow." A whimsical wondrous tale of love, with intrigue, sin, adventure and witches as a background, in a quaint old Salem town.

The Scenes—All placed where the forefathers of this land of ours had their trials and triumphs, and there are no more engrossing pages in history than those which tell of the days of the Puritans.

The Situations—Unlike any ever shown on the screen before. Each one entirely unexpected, You sit entranced, not daring to move, as every interesting situation is followed by another even more interesting.

The Suspense—It starts with the very first flash on the screen, and grows greater and greater until the end of the story. There is not one single moment when the suspense lags or disappears.

AT THE CAPITOL

"TRIUMPH" IS BIG TRIUMPH FOR LEATRICE JOY AND CECIL DE MILLE

In "Triumph," which opens at the Capitol Theatre to-night, Cecil De-Mille returns from the ancient spectacle of his "Ten Commandments" to the type of ultra-modern society love drama in which he scored his most sensational successes and of which "Male and Female" and "Manslaughter" were such notable examples.

Here is the typical DeMille production, with its gorgeous settings, luxurious backgrounds, beautiful women, flashing gowns and an array of featured players that looks more like a copy of the roster of the Paramount studios than a cast. Leatrice Joy, Rod La Rocque and Victor Varconi have the principal roles. Then there's Charles Ogle, Julia Faye, Theodore Kosloff, Robert Edeson, ZaSu Pitts, George Fawcett and Raymond Hatton, all featured. Quite a line-up, you'll agree.

"Triumph" is the story of a strong man ruined by money and a weak man regenerated through the loss of it, and through a wonderful girl. It takes one man from the haunts of the rich and tosses him into the gutter. It takes another from poverty to wealth and high position. It shows you a factory girl in a whirl and thunder of ponderous machinery. It shows the same girl at the pinnacle of what she calls "Triumph," with wealth, jewels, applause.

Like "Manslaughter," "Triumph" is a strictly modern love story adapted from a popular Saturday Evening Post serial. May Edington is the author, and Clara Beranger wrote the sc reen play.

PLASTIGRAMS IS NEW SCREEN MARVEL; THIRD DIMENSION MOVIE COMES TO CAPITOL NEXT THURSDAY ALONG WITH COOGAN.

Next Thursday, Friday and Saturday will see a big show at the Capitol when Jackie Coogan in his newest production, "A Boy of Flanders," will be the feature. On the same bill will be the third-dimension movie, "Plastigrams," which gives the illusion of depth to the pictures, making the characters and objects of the screen stand-out in a startling manner. "Plastigrams" are viewed through a special pair of stereoscopic lenses and every patrons attending will be presented with a pair of lenses through which to view the marvels of this new screen discovery.

HOLIDAY MATINEE TO-MORROW AT CAPITOL

A special holiday matinee will be offered at the Capitol Theatre to-morrow to commemorate Dominion Day. The feature, "Triumph," featuring Leatrice Joy and Rod La Rocque, is a Cecil DeMille production, and ranks as one of this great producer's finest pictures. The matinee will start at 2.30 sharp.

AT THE REGENT

WORK IS WHAT COUNTS.

(By Doris Keane.)

(Doris Keane, America's greatest emotional actress, who is bringing to the screen, through United Artists the greatest love story ever written, "Romance," is a keen lover of her sex. She has consented to write a series of articles to women, which we are presenting daily).

I have often heard of women not liking women; about the catty things they say and the unkind things they do to hurt each other—which seems so strange; yet I have never seen a woman who worked, who isn't keen and eager in her appreciation of what every other woman who works, has tried to do. This type of woman is universally willing to help.

It has yet to come to attention, the jealousy that is supposed to be inevitable everywhere. Indeed I have met only friendliness and appreciation and affection.

Many of these women have succeeded and their success makes them appreciative all the more, of the sacrifices one has to make to get anywhere in what one undertakes. Theirs may have been disappointment, but their own unrealized ambitions have made them no less big in their feeling for a fellow-worker who has met success, where they face failure.

It is all a game and since work is the only thing that counts, and sacrifice and whole-hearted devotion to one's art, any big woman takes her failures as she does her successes—and profits by these experiences.

But as for any woman having a catty feeling one hears the professional woman has for another woman headed toward the same goal, I have never come in contact with it.

That is the reason I like women—working women.

Work is the only thing in the world that helps one to understand.

Work and love are the two great formative factors in the development of a woman's career.

No woman who is seriously working at anything, just as no woman who really loves, can give place in her heart to anything less than the highest ideals and appreciation of what every other woman is doing.

Note.—Miss Keane in her first motion picture, "Romance," a United Artists' production, will appear at the Regent Theatre to-day.

There Is a Destiny with Pictures
the same as with men—some are bound to succeed—such a picture is "Puritan Passions"—Every character an entirely new creation of marked individuality.

ROYAL
TO-DAY, TUES., WED.

Glenn Hunter in
Puritan Passions
SUPERLATIVE ADDED ATTRACTIONS
MATINEE DAILY, 2:30 - - - - - - - EVENINGS AT 8.
IT'S KOOLER AT THE ROYAL

Make Your Trip More Enjoyable by a Refreshing Night on Lake Erie
(Your rail ticket is good on the boats)
Thousands of west bound travelers say they wouldn't have missed that cool, comfortable night on one of our fine steamers. A good bed in a clean stateroom, a long sound sleep and an appetising breakfast in the morning.
Steamers "SEEANDBEE" — "CITY OF BUFFALO"
Daily, May 1st to November 15th
Leave Buffalo - 9:00 P.M. } Eastern { Leave Cleveland - 9:00 P.M.
Arrive Cleveland - 7:00 A.M. } Standard Time { Arrive Buffalo - 7:30 A.M.
Connections for Cedar Point, Put-in-Bay, Toledo, Detroit and other points. Ask your ticket agent or tourist agency for ticket via C & B Line. New Tourist Automobile Rate—$10.00.
Send for free sectional panic chart of the Great Ship "Seeandbee" and 32-page booklet.
The Cleveland and Buffalo Transit Co.
Cleveland, Ohio
The Great Ship "Seeandbee"—Length, 500 feet; Breadth, 98 feet 6 inches.
Fare $5.50

Cut Prices at
DOMINION TOBACCO STORE

S. Andrews having assumed charge of the Dominion Billiard Parlors, Shoe Shine and Tobacco Store, is offering special inducements this week to patrons by radically reducing prices on all goods. Here's an opportunity for Smokers to buy Best Quality Tobacco, Cigars, Cigarettes and Pipes at the following Money-Saving Bargains.

CIGARS

Bachelor	3 for 25c
Ovido	3 for 25c
David Harum	3 for 25c
Imperial	3 for 25c
Marguerite	3 for 25c
Black Stone	3 for 25c
White Owl	3 for 22c
Alpine Club	3 for 22c
Tuckett's Panatelas	2 for 22c
Simon's Panatelas	2 for 22c
Benson Hedge's	3 for 40c
Robert Burns	2 for 27c
Peg Top	5 for 22c
Stone Wall	5 for 22c
My Special	6 for 25c

CIGARETTES

Player's, 10's	15c
Player's 20's	32c
Rex, 10's	18c
Rex 25's	32c
Millbanks 10's	18c
Millbanks 25's	32c
Strollers 10's	18c
Strollers 25's	32c
British Consuls	22c
Buckingham	22c
Murad	22c
Mogul	22c

CUT TOBACCOS

Old Chum	2 for 25c
Rex	2 for 25c
Senator	2 for 25c
Macdonald's	2 for 25c
Royal Navy	2 for 25c
Ogden's	2 for 25c
T. & B.	2 for 25c
Oronoco	2 for 25c
All half pound lines reduced to each	10c

PLUG TOBACCOS

Macdonald's 20c plug	2 for 35c
Macdonald's 20c plug	2 for 35c
Brier, reg. 15c	13c
Shamrock	2 for 25c
Black Watch	2 for 25c
Stag	2 for 25c
Big Ben	2 for 25c
Old Virginia	2 for 35c
T. & B.	2 for 25c

All 75c pipes reduced to 25c

HAT CLEANING SPECIALISTS
We are specialists in cleaning Ladies' and Gentlemen's Hats of all kinds—Satisfaction guaranteed.
Shoes shined, also dyed any color.
..If we please you tell your friends; if we don't, tell us...
408 GEORGE ST. Opposite Examiner

St. Peter's Holy Name Social WEDNESDAY (JULY 2nd) St. Peter's School Grounds, Reid Street

Good Music | Sales of Useful and Beautiful Articles | Fish Pond | Ice Cream and Soft Drinks Booths | Good Lunch Served | Danny Simons in Special Vaudeville | Admission Free

ROBT. FAIR & CO. LTD.

Stripe Crepe de Chine $2.85 yd.

WEDNESDAY BARGAINS

Mail Orders Shipped Same Day

$1.75 Fancy Crepes, $1.39 Yard

Special for Wednesday. 7 pieces of Fancy Crepes for dresses and overblouses, 36-inch, small designs.

Colored Shantung Silk, $1.25 Yard

Comes in a good weight for dresses or overblouses. Shades are grey, mauve, navy and dark Copen. 33 inches wide.

Another Shipment of Natural Pongee Silk that sells at $1.00 yard. Special Sale Price Wednesday, yard - 79c

The New "Linee" Non-Tear Window Shades

No more torn or ragged edges, no creasing, cannot leave roller after once fastened. Special prices for Wednesday. Come and see them. Plain white, cream or green, with lace. Rollers are not included at these prices.

36 x 75 inches. Plain. Each ..... 29c and 39c
36 x 90 inches. Plain. Each 49c
36 x 75 inches. With lace. Each ..... 59c, 69c and 75c

$1.00 Sunfast Casement Cloth on Sale Tomorrow for, yard 59c
Blue or brown only. 50 inches wide. A very low clearance price for this good material.

$3.50 Ruffled Curtains On Sale for the One Day at, pair $1.98
Finished with a pretty chintz border. Suitable for any room. 2½ yards long.

35c Curtain Voile in Cream or Ecru with Taped Edges, 36 inch. One Day Price, - - - - - - - - - yard 25c

Summer Dresses, Blouses Bathing Suits

$35.00 Black Tricotine Coats, Sizes 36 to 44, Sale Price $25.00

$30.00 Navy Tricotine Coats, Sizes 38, 40 and 42, Wednesday Sale Price $18.00 Each

Voile, Linen and Broadcloth Summer Dresses, Priced From $5.75 to $18.50

Ladies' and Misses' Dresses in Gingham and Cotton Crepe, $1.95 to $5.75

Special Sale of Gingham and Print House Dresses

$2.00 Dresses for, each 98c
$3.00 Dresses for, each $1.50
$4.00 Dresses for, each $2.00

All-Wool Bathing Suits, $4.25 to $5.75

New Sleeveless Sweaters, Sizes 36 to 42, Just Arrived, To Sell at $3.00 to $5.00

35c ALL-LINEN WHITE DISH TOWELLING, 23-INCH, FOR 25c YARD

ENGLISH PLAIN PILLOW COTTON, a very special extra heavy quality, 40-inch. Regular 50c. One-day price, yard 39c

WHITE COTTON at a special price for tomorrow, 34 inches in width ... 5 yards $1.00

ALL-LINEN ROLLER TOWELLING, in white and white with red border, and Striped Crash. Sale price, yard 20c

CHILDREN'S WHITE LISLE SOCKS, with fancy silk top, all sizes, for, pair 59c

60c ALL-WHITE BATH TOWELS WITH HEMMED ENDS FOR 45c PAIR

BLEACHED AND UNBLEACHED TABLE DAMASK, 54-inch. Special Wednesday, yard, 75c

ALL-LINEN SCOTCH DAMASK TABLE NAPKINS. Special price tomorrow, dozen .. $4.75

WHITE KRINKLE BEDSPREADS, with hemmed ends, large size 72 x 90. Sale price, each $2.50

ITALIAN WHITE JERSEY SILK VESTS, in oversize. Regular $3.50. To clear at, each ... $2.25

ITALIAN JERSEY SILK STEPINS, in white, pink or mauve. Regular $3.75. Sale price, $2.50

A FEW PAIRS "CROMPTON'S" $4.00 CORSETS, with elastic top, in sizes 21, 22 and 23. Sale price, pair $2.00

"NEMO" CIRCELET CORSETS, pink only, 36 to 44. Sale price, pair $1.25

$1.25 MEN'S SILK SOCKS, IN BLACK, BLUE AND WHITE, FOR 75c PAIR

PLAIN SHADES OF BEACH CLOTH, for summer wear, 33-inch, for, yard 59c

36-INCH PERCALE SHIRTING, in stripes and small designs. Regular 35c, for, yard .. 28c

CHILDREN'S WHITE LISLE SOCKS, with fancy silk top, all sizes, for, pair 59c

CHILDREN'S PLAIN COLORED LISLE SOCKS, in all sizes, at, per pair 50c

32-INCH CHECK GINGHAM ON SALE TOMORROW AT 29c YARD

"Bonnie Tot" Silk Socks for Children in 10 Plain Colors. All Sizes Price Range 59c to 75c

LOCALS

DR. T. P. McCULLOUGH,

Eye, Ear, Nose and Throat Specialist, 166 Brock St., Phone 36W. d1f

TAXI.

H. Seabrook, Peterborough, day and night. 'Phone 1836 daytime, 2289J nights and Sundays. Reasonable rates 26d-164-3663.

MAIL SERVICE BACK TO NORMAL.

Postmaster John Corkery has been officially advised that normal conditions now prevail in the mail service. All classes of mail may now be accepted for mailing as usual.

PATTÉ & WOLFF FOXES LTD.

Grand opening July 1st. Thousands will take the road for the fox farm on Tuesday. Be with the crowd. Special busses will leave Fontaine's Livery, 185 Hunter street west every half hour, starting at 9 a.m. Admission 25c 2d154 2595

NOTICE.

Dr. G. Raymour Scott will be at Dr. W. D. Scott's office, 413 Stewart Street, daily, except Sunday, from 2.30 to 4 p.m., and by appointment. His own office will be open from 1 to 2.30 and 6.30 to 8 p.m. 5d-158-2614

INCREASE IN FIRE INSURANCE RATES.

All fire insurance agents in Peterboro have to-day received notice from the Canadian Fire Underwriters' Association of a general increase of 15c per hundred on retail stocks. This increase is effective July 1st.

DO YOU NEED AN ACCOUNTANT?

If you want your books audited or adjusted; if not satisfied with your book-keeping system; if you want your income tax return prepared for this or other years, or want some dispute adjusted. H. K. Middleton. Phone 911. d1f

FIRE—BURGLARS.

Take a few minutes and think of the loss it would be to you if your papers or other valuables were lost through either of these dangers. Do you realize that you are defying disaster? Why not talk it over with us and get certified protection.—Peterboro Safe Co., 332½ George Street.

H. M. YELLAND, M.B., SURGEON

During July and August, Office Hours will be: Monday, Tuesday, Wednesday, Friday and Saturday, 2 to 4 and 7 to 8 p.m. Sundays, Thursday and Holidays by appointment only. Office 'phone 9. Summer Residence 180, Ring 12. 26d-171-3364

MOONLIGHT EXCURSION.

Under the auspices of the L.O. B.A., Eastern Star No. 525, on Friday evening, June 27th, per steamer Stoney Lake. Boat leaves the George street wharf at 8 o'clock. Refreshments on board. Music for dancing. Tickets 25c.
3d-24-26-27.

Special for to-night and Monday only. Your choice of a club or suit case for $1.75.
This is a world's record value. Never before has such a splendid value been offered at such an unheard of price. W. H. ROBERTS, Leather Goods Store, 182 Simcoe street. 2d-154-2599.

ENJOY A PICTURESQUE WATER TRIP

With the C. W. A. of St. John's church, via Steamer Stoney Lake to Gore's Landing, on Thursday, July 3rd. Boat leaves George street wharf at 1.30 p.m. Adults 75c., children 40c. 3d-155-2598.

HAS BEEN PROMOTED.

Mr. Lyman Ball, who for several years has been manager of the Canadian Packing Company of Fort William, has received promotion to the managership of the company's branch at Winnipeg. Mr. Ball will assume his new duties in the Western city about 1st July. Mr. A. B. Cranfield of this city has gone to Fort William to succeed Mr. Ball.

NOTICE.

On and after Thursday, June 26, Comet 'bus will leave Albion Sweets for Chemong at 7 a.m. and 2.30 and 5.45 and 9 p.m. Return, leave Chemong 7.30 a.m., 3 and 6.15 and 9.30 p.m. Return fare 50c. Thursday afternoon, special at 1.30 p.m., and on Saturday at 10 p.m. Bus may be chartered for picnic parties. 'Phone 1165W. J. G. Mein, 427 Mark.
6d-154-2522.

MEETING TO-NIGHT

Mr. H. P. Morgan of Providence, R.I., is in the city to-day and arrangements have been made for a meeting in Gospel Hall to-night, when Mr. Morgan will give the story of his conversion, From being Superior in a Monastry to a Preacher of Gospel. Everyone made welcome. Come early Mr. Morgan was editor of the "Liberator", now amalgamated with the "Converted Catholic" a most interesting time is looked for to-night. Meeting will start at 8 sharp.

RAIN SPOILED PICNIC.

The rain on Saturday afternoon spoiled to a certain extent the projected picnic of the Peter Robinson Chapter I.O.D.E., making the attendance at the annual event much smaller than would otherwise have been the case. However, a number of the members braved the elements and spent a jolly afternoon between showers in swimming and playing bridge at the cottage of Mrs. F. C. Weber, the Regent, where supper was also served. Miss Maida Conner was the convenor in charge of arrangements.

Presentation Gifts

If you are purchasing a Wedding Gift or a Presentation, you can make a nice selection from this assortment.

Cabinets of Silver.
Silver Tea Sets
Copeland Spode China.
Crown Derby China.
Coalport China.
1847 Roger's Silverware.
Community Silverware.
Mantle Clocks.

We will be pleased to show any of these gifts and prices are very reasonable.

WARNE BROS.
"Diamond Hall"
349 GEORGE ST.
'Phone 880

NOON TRIP CANCELLED

On account of the holiday, July 1, Boat leaving Lakefield at noon will be cancelled for that date.

NOTICE.

All barber shops will be open till 10 o'clock to-night and closed all day Tuesday. 1d154 2624

CLINIC CLOSED.

The Well Babies' Clinic will not be open to-morrow on acount of the holiday but will be ready for work on the following Tuesday morning.

Opening of Summer School at the Mount

At. St. Peter's Cathedral yesterday, His Lordship Bishop O'Brien, announced the opening on Wednesday, July 2nd, of a Summer School for the teaching of Gregorian Chant and the Ward method of voice culture, to be held at Mount St. Joseph during the next six weeks.

The impetus given in recent years to the use of the Gregorian, or Plain Chant in Catholic Church music, by the endeavor of the Supreme Pontiff to have it re-introduced, has resulted in the sending of several Sisters from Mount St. Joseph every summer to schools in New York and Buffalo. This year it has been decided to hold a six weeks' summer school here, when the Gregorian Chant and the Ward method of voice culture will be taught by an experienced instructor, Miss McGrath from the Pius Tenth School of Gregorian Chant in New York. Although intended primarily for teachers, anyone wishing to avail themselves of the opportunity may do so.

King Received Premiers of Canadian Provinces

LONDON, June 30 (Canadian Press Cable). — King George received the Premiers of the Canadian Provinces at a garden party at Buckingham Palace.

In questioning the visitors on Canadian affairs, His Majesty expressed very particular pleasure at the success of Sir Henry Thornton as president of the Canadian National Railways.

"You have taken a good man away from us in England," said the King.

GENEALOGICAL QUERY.

Why did Noah take those first two flivvers on the Ark with him?

Society

Mr. John Hardy of Toronto is at present enjoying a visit in the city. His many friends here will be sorry to learn that he has been suffering from blood poisoning. He will spend part of next week on a visit to Rice Lake, after which he will return to Toronto.

Messrs. M. A. Palmer, A. F. Sevigny and Chas. Casey of Toronto are visiting in the city.

Joseph Meyette leaves here to-day for Belleville School for the Deaf to attend the convention, and will return on Wednesday.

Word has been received of the arrival of Dr. and Mrs. W. D. Scott in London, England, after ten days spent in Belgium and France.

Miss Florence Scott left yesterday to visit at the home of Dr. Charles A. Eaton, Plainfield, New Jersey.

Mr. and Mrs. Rex Heath arrived in the city yesterday. They will spend the next fortnight with relitives here and in Arden, Ontario.

Miss Ina Allen left on the early morning train for Toronto, where she has accepted a position with the Heintzman Company, Limited. Miss Allen will continue her musical work, along with her business activities.

Mrs. Ruby McQuaid, who has been visiting her mother, Mrs. M. Fitzgerald, at 310 Boswell avenue, during the past month, returned to New York yesterday. Mrs. McQuaid has been made a member of the operating-room staff in the French Hospital on Thirty-fourth street, where her training was completed this year.

Mrs. T. Thomas, 352 Stewart St., has been in Ottawa, during the past week, where she was called owing to the serious illness of her mother, Mrs. John Turner and who passed away yesterday afternoon.

Mr. and Mrs. G. W. Dartnell, St. Catharines, and Mr. and Mrs. Stanley C. Cook, Toronto, are the guests of their parents, Mr. and Mrs. F. L. Dobbin for a few days.

Colonel Miller, D.S.O., M.C., and Mrs. Miller are in Kingston, where Colonel Miller will inspect the Kingston Machine Gunners at Barriefield Camp on July 1st.

Mr. A. H. Stratton, who with Mrs. Stratton, is travelling in the Old Country, writes from Paris, where they are spending a few days. Mr. Stratton speaks of a three weeks stay in London, and records Canada as having the best exhibit at the Wembley Fair. Mr. and Mrs. Stratton were spending the week-end in a motor trip to Albert over some of the battlefield regions, then were going to London for a few days, taking a motor trip to Chester, then to Liverpool, to embark for home. Mr. Stratton reports fine weather in Paris, with London cold and damp.

Mr. Stanley McNeely of the Pedlar Company's establishment in Oshawa, is the guest of his parents, Mr. and Mrs. B. McNeely, Charlotte St., over the holiday.

Miss Alice Price, superintendent of the Queen Mary Isolation Hospital, left on Thursday at midnight for Quebec, to embark on the "Mount Royal" for an extended trip to England.

Mr. J. T. Chatten, Mr. and Mrs. J. H. Chatten and son Clifford, of Twining, Alberta, are in the city, called here by the serious illness of their mother, Mrs. E. S. Chatten.

Mrs. W. A. Sanderson, who has been in the Southern States for the past eight months, has returned to the city. During her absence, Mrs. Sanderson visited her daughter, Mrs. Dr. Mathis, in Augusta, Georgia, and also visited friends in St. Augustine, Florida, and St. Petersburg. On Friday her daughter, Mrs. John Birnie, of Owen Sound, will join Mrs. Sanderson, who is opening her cottage at Stoney Lake for the summer.

KNOX NOTES.

The Ladies' Aid Society will hold a picnic at Jackson Park on Friday afternoon, July 4.

The South-End Sewing Circle will hold a lawn social at the home of Mrs. Cooke, corner of Lock and Romaine Streets, on Tuesday evening, July 8th, from 7.30 to 10 o'clock.

NAFTZGER

Who sang at Murray Street yesterday, has a

VARIED SONG PROGRAM

of Classical and Popular Selections, including Ballads, Irish Songs and Negro Spirituals.

MURRAY STREET BAPTIST CHURCH TONIGHT

Tickets: Adults 50c Children 25c

RECITAL TO-NIGHT

Mr. Naftzger will sing some of the following Ballads, Irish Songs and Negro Spirituals in Murray Street Baptist Church to-night at 8.15. He will also tell some stories illustrating the difference between British and American humor:

Ballads.

"Land of Hope and Glory"...Elgar
"Morning" .....Oley Speaks
"Homing" .....Teresa De Reigo
"The Old Road"..John Prindle Scott
"Dumble Dum Day".....Lohr
"The Old Refrain"...Fritz Kreisler
"When You Come Home"....Squire

Irish Songs.

"Kathleen" .....Huhn
"Old Dr. Maginn" .....Lohr
"Off to Philadelphia" .....Green

Negro Spirituals.

"Steal Away" .....
"Goin' to Shout" .....
"Exhortation" .....

Songs of the Sea.

"Captain Mac" .....Sanderson
"Three for Jack" .....Squire
"My Ships" .....Barratt
1d-154-2622

BIRTH.

TAYLOR. — To Mr. and Mrs. A. Taylor, McGill Street, on June 22, a daughter—Edna Phyllis.
1d-154-4085

WELLWOOD — At the Nicholls' Hospital, on June 27, 1924, to Mr. and Mrs. E. G. Wellwood, a son (Earl Pentland.)

Failing Vision

This begins to be manifest from middle age on. For the sake of the future, take the advice of a qualified eyesight specialist in good time.

A. A. FOWLER
Phm.B., Eye Specialist.
Ground Floor. - 373 George Street.

Snap Shots

Have you tried ROY'S new 7 hour finishing Service? If not, bring us your next roll. Leave your film in the DROP BOX at doorway. Mail Orders forwarded return.

It's Worth While Try It.

The Troy *Studio*
140½ Hunter St.

MARRIAGE.

HEATH—BOOMHOWER

The marriage was solemnized on Saturday morning, June 28th., in St. Anne's church, Walkerville, by the Rev. Father Heeson of Rex Heath, son of Mr. and Mrs. M. D. Heath, Aylmer street, and Grace Evalena Boomhower, daughter of Mrs. Parks of Arden, Ontario. Mr. and Mrs. Heath will reside in Windsor, Ontario.

DEATH.

DIXON. — At the Nicholls Hospital, Peterborough, Ont., on Sunday, 29th June, 1924, Albert Edward Dixon, Barrister, beloved husband of Blanche Manning Dixon.

Service at his late residence, 784 George Street, on Tuesday Afternoon at 2.30 o'clock. Interment at Little Lake Cemetery.
1d-154-4086

Dr. Goodwin Chiropractor

PALMER GRADUATE
106-106 Barrie Building.
Lady Attendant. 'Phone 421
Hours: 10-12 a.m., 2-4 and 7-8 p.m.
Office Closed Tuesday evenings, and Thursday afternoon and evening.

Stoney Lake Navigation Co.

Steamer will leave Lakefield on arrival of Trains leaving Peterboro at 8.30 a.m., 12.25 noon, and 5.40 p.m.

Steamer will leave the Lake to connect with Trains arriving in Peterboro at 8.00 a.m., 11.50 a.m. and 5.15 p.m.

For Further Information Consult
FRANK YOUNG, Manager.
Stoney Lake Navigation Co.
434 Park St. Phone 548

CHIROPODIST

DR. N. D. FOOTE
107 Barrie Bldg.
Hours: 9 a.m.-5.30 p.m. Evenings by Appointment.
'Phones: Res. 691J. Office 1730W.
Belleville Tues. and Wed.

ALEXANDER & HALL
ELECTRICIANS
During the Summer months please leave all orders and messages at McClennan Hardware, 333 CHARLOTTE STREET, 'Phone 16.
We do all classes of Electric Wiring and Repairs. Estimates free. Prices right.
P. Alexander W. Gordon Hall

DR. H. ROBERTS
D.C., Sp.C., Ph.T.D.
Chiropractic Specialist and Iridologist
Office Hours: 10-12 a.m., 2-5 and 7-8 p.m., and by appointment.
Phones: Office, 2254; Residence 602. Lady attendant.
BANK OF TORONTO CHAMBERS - PETERBOROUGH

Attention Motorists!

BATTERY SERVICE WHILE YOU WAIT

Your Battery Re-Charged in 30 to 45 minute, By

New Broadfoot Electric Process

No Need To Remove Battery From Car.
NO RENTALS

The Broadfoot Battery Re-Charging Station
547 WATER STREET
E. Massey-Cooke Peterborough Phone 1878f

A FEW MORE LOTS ON DOUGLAS AVENUE

WILL BE SOLD BY

PRIVATE SALE

AT REASONABLE PRICES AND TERMS

TUESDAY, JULY 1st

From 9 a.m. to 11 a.m. on the Property

WEDDING BELLS.

STABLER—MILLER.

A quiet wedding took place in the George Street Methodist Parsonage on June 25th, when Frederick Ray Stabler and Lillian Elizabeth Miller were united in marriage. The ceremony was performed by Rev. H. Young.

THOMPSON-HANES

Miss Merle Hanes, daughter of Mr. and Mrs. J. D. Hanes of Madoc, Ont., and Lorne Thompson, son of Mr. and Mrs. George Thompson, 475 Parnell street, Peterboro, Ont., were united in marriage by Rev. C. E. Hill, at 1222 Stocker avenue, Flint, at 1 p.m., on Wednesday, June 25.

The bride wore a gown of orchid georgette combined with cream lace, white slippers and stockings, and a pearl head band and necklace. A corsage bouquet of sweetheart roses and peonies completed the costumes. Miss May Hanes, sister of the bride, was the bridesmaid, and wore a gown of pale yellow georgette, combined with cream lace, with a pale yellow lace hat, sand slippers and pale yellow stockings.

Mr. Chris. Anderson of Flint, acted as best man.

Following the ceremony, a luncheon was served in the dining room.

The bride received many useful gifts from her friends and relatives, who motored from Detroit and Washington, Mich. After a short honeymoon in Detroit and other points west the happy couple will reside at their new home 1222 Stocker avenue, Curunna Heights.

CRAFT—HAMLIN.

A quiet but very pretty wedding was solemnised in the Mark Street Methodist Parsonage at high noon, on Wednesday, 25th June, when Emma Rubyna Fern, second younger daughter of Mr. J. E. and the late Mrs. Hamlin, Munroe Avenue, became the bride of Mr. Victor Ralph Craft, son of Mr. Robert Craft, the ceremony being performed by the Rev. R. A. Bamforth. The bride was becomingly attired in a navy tricotine suit, with grey blouse, grey shoes and stockings, and hat to match, and carried a bouquet of sweet peas and lily of the valley.

The bridesmaid, Lillian V. Hamlin, wore a frock of black silk velvet, with grey trimmings, and a small black hat, while Everrett R. Harrison acted as best man.

After the wedding a dainty luncheon was served at the home of the bride.

Mr. and Mrs. Craft left on a motor trip and will reside in Otonabee.
1d-154-4088

Two Boys Were Killed When Dynamite Explodes

OTTAWA, June 30.— (Canadian Press).—Thirteen year old Nelson Delarge was blown to atoms while a younger brother was also killed, when two boxes of dynamite stored in the cellar of their home at Hailey's Crossing, near here was set off in some unaccountable manner yesterday. Mr. and Mrs. Delarge, parents of the boys, received slight injuries when room in which they were sitting was almost completely wrecked by the explosion.

LATE WANT ADS.

LOST—ON CHEMONG ROAD, BENDix Drive from Chevrolet car. Finder please leave at 543 Harvey street. Reward. 1d 154 4116

FOR SALE—DINING ROOM FURNIture and carpet, 2 hall racks and 2 hall chairs, 3 library chairs and rug, bedroom and hall carpet. 1 Gurney-Oxford Range, stove pipes and other articles. Apply afternoon and evening, William Irwin, McFarlane street, East City. 3d 156-2620

MALE HELP WANTED — A YOUNG man to keep books and look after warehouse. Apply Box 2523. 3d-156-2622

DRESS-MAKING AND PLAIN SEWING Done at 147 Brock Street. Phone 1374W. 3d-156-4118

JULY

1924

CECIL B. DeMILLE presents "TRIUMPH" is at the CAPITOL

The Evening Examiner

PROBABILITIES. Light to moderate winds, fine today and Thursday, becoming warmer

VOL. LV., No. 1 . PETERBOROUGH, WEDNESDAY, JULY 2, 1924 PRICE THREE CENTS

St. Peter's Holy Name Social WEDNESDAY (JULY 2nd) St. Peter's School Grounds, Reid Street

Good Music | Sales of Useful and Beautiful Articles | Fish Pond | Ice Cream and Soft Drinks Booths | Good Lunch Served | Danny Simons in Special Vaudeville | Admission Free

ANTI-UNIONIST WOULD CHANGE CHURCH TITLE

Move to Amend Name to "In Canada" Failed in House.

FIRST VOTE

"United Church of Canada" Sounds Like National Institution, Say Members.

OTTAWA, July 2.—(By Canadian Press).—Amid applause and with the galleries again crowded, the House last night registered its first recorded vote on the Church Union Bill. The division came on a motion by William Duff of Lunenburg—who has been active in opposition to the bill—so to amend the title that the united church would be known as the United Church in Canada rather that the United Church of Canada, as it appears in the bill.

The Duff amendment was defeated on this vote:

Against 90

For 58

Majority against 32.

It was a division which saw leaders of all three parties voting in the negative but cut across their followers. On either side in the vote were members of the cabinet.

For the amendment were Hon. H. S. Beland, Hon. Ernest Lapointe, Hon. E. M. MacDonald, Hon. W. R. Motherwell, Hon. J. E. Sinclair and Hon. J. P. Cardin.

Premier King, Hon. Geo. P. Graham, Hon. E. J. MacMurray, Hon. T. A. Low and Hon. James Murdock opposed the amendment.

Two members of the Government—Messrs. Motherwell and Sinclair—voted for the amendment by mistake. They rose, as the vote was announced to record their error. The House laughed and laughed again as Speaker Lemieux, quoting rules, informed them that a vote once recorded could not be changed.

It was expected that the Buff amendment being defeated, the House would at once proceed to the third reading of the bill. But, here arose a difficulty. Under the rules the House has only the first hour on Tuesday evenings for private bills and the hour was already exhausted. On this ground Mr. Duff objected to the House proceeding further with the bill last night. The Speaker held that only by unanimous consent could the third reading be taken. And, as unanimous consent was not forthcoming the third reading perforce went over till Friday night when the first hour is again devoted to private bills.

During the discussion, Donald Sutherland of South Oxford observed that the Disunited church would be a more appropriate name, and Mr. Martell of Hants thought that the title proposed in the bill was insulting to the other churches.

Would Refer Back.

Mr. Duff moved that the bill be referred back to the committee of the whole House in order to make his amendment. He did not believe that the change in title interfered in any way with the principle of the bill. Four legislatures had not yet passed the bill and the five which had already disposed of the bill could alter the title without difficulty.

J. L. Brown, (Progressive, Lisgar) took exception to the amendment. The proposal might have been acceptable when the bill was first under consideration. The title as before the House was already adopted by several provinces and legal difficulties might arise with any alteration.

Hon. Hugh Guthrie (Conservative, South Wellington) thought it unfortunate that the bill should come to Parliament after five Legislatures had passed it because whenever an amendment was desirable the promoters of the bill claimed it was too late. Ontario and Quebec had not yet passed it and the promoters of the bill should not object to amendments on the ground of provincial legislation.

Robert Forke, Progressive leader said there was no attempt on the part of Union supporters to press for undue favors. The proposal might have come before the committee during the weeks of consideration of the bill. No Parliament in Canada would attempt to create a national church. It was not in the interests of the bill to change the title.

C. H. Boivin (Liberal, Shefford) said he had been a strong supporter of the bill throughout, but could not approve of the title. Financial institutions had been refused the use of the phrase "Of Canada." The name might convey to the world the impression that there was an established church in this country. It was misleading and should be changed.

RYE'S PAVILION.
NEXT DANCE AT THE PAVILION WILL BE FRIDAY, JULY 4. KEN BLOOD'S ORCHESTRA. GOOD MUSIC, GOOD FLOOR.
2d2 2635

CLOSE SHAVE!

Three occupants of this automobile jumped to safety as the machine crashed through the guard rail of a Los Angeles bridge to hang precariously suspended 40 feet above the ground. Rena Williams, the fourth passenger, fell the entire distance, but escaped with only minor injuries. A broken steering knuckle was blamed for the accident.

FLAME VICTIMS 60 FEET AWAY

Watching Blaze in Supply House Across Street Explosion Comes.

AUTO TOP BURNED.

NEW YORK, July 2.—A burst of flame suddenly shot from the side of the building of the Film Supply Company at South and Dawson streets, Newark, yesterday, reached acrossed the sixty-foot street, burned the top from an automobile standing in front of a garage and seared eight persons. Four of the burned had to be removed to St. James' Hospital.

Nine million feet of motion picture film went up with a terrific explosion. Leo Singer, owner of the business, in the building at the time, was uninjured.

Cannot Explain Escape.

He cannot explain how the film was set off or how he escaped. The fire which followed spread to two adjoining buildings and gutted them.

Those injured were all on the opposite side of the street when the blast came.

Taylor was repairing a car in front of his garage at the time. The top of it was burned off, but he was on the further side and he escaped with slight burns.

Mr. and Mrs. Rospoli, their daughter, Antoinette, and Palumbo were taken to the hospital for treatment.

OLDEST ORANGEMAN DIED

Maxwell Stevenson, Cousin of Sir Edward Carson, Passed Away.

CHILLIWECK, B.C., July 2.—(Canadian Press)—Maxwell Stevenson, aged 94, said to be Canada's oldest Orangeman, died at his home here Sunday. He was born in Ireland. He lived in Lucknow, Bruce county, Ontario, before coming to British Columbia in 1887. Mr. Stevenson was a second cousin of Sir Edward Carson and joined the Orange Order in 1842 when 12 years of age.

TRAPPED IN MINE

Five Men Believed Entombed by Explosion at Springhill.

HALIFAX, N.S., July 2.—(Canadian Press).—Five men are believed to be entrapped by an explosion in Allan shaft at the Springhill Collieries of the Dominion Coal Company, according to advices reaching here on Mnday. There were about seventy-five men in the shaft and seevnty were removed with the assistance of the Draeger apparatus.

Hog cholera will celebrate its 91st birthday in America this year.

ROBB ASKS FOR $300,000,000 TO MEET LOANS

Has Open Mind as to Where the Money Should be Raised.

NEW YORK FAVORED

Many Suggestions Made for Betterment of System of Meeting Obligations.

OTTAWA, July 2 (Canadian Press). — Hon. James A. Robb, Acting Minister of Finance, moved in the House of Commons yesterday afternoon for authority for the raising of a loan "not to exceed in the whole the sum of $300,000,000 for paying maturing loans and obligations of Canada."

The Minister gave a list of maturing obligations on and up to 1st December, 1927, as totalling $382,184,933. Obligations falling due this year total $199,950,000, of which $107,955,000 consists of Victory Bonds due in November, the remainder being treasury bills.

David Spence (Conservative, of Parkdale) asked where the Minister proposed to float this loan.

"In the best market possible," was Mr. Robb's reply.

Right Hon. Arthur Meighen, the Conservative leader, said that the question of whether the loans should be floated in Canada or in an outside money market was a matter of policy and the Minister should be ready to give the House his opinion upon it.

Mr. Robb repled that some authorities urged the advantages of a loan being floated within Canada, while others believed the advantage lay in the use of an external market. Personally he had an open mind.

Mr. Spence favoured raising the loan in New York. Money was going begging there at three and three and a half per cent.

Herbert Marler (Liberal, Montreal) said that to raise the loan in Canada would reduce the amount of money available for other purposes. The Government should borrow outside, if money could be obtained outside on approximately as good terms as in Canada.

W .C. Good (Progressive, Brant) said that under all the discussion there had been a tacit assumption that the supply of money was limited. This was true only in part. It did not apply to bank credits. The banks at will, increased or decreased, by arrangement with their customers, the amount of money in the country. He suggested that the Government should look deeper into the question to see if some better method of meeting the present situation could be obtained.

W. F. MacLean (Conservative, of South York) believed that the time had arrived for the House to create a standing committee to deal with the questions arising out of the national debt. There should also be a consolidation of the national debt.

MAIL CLERK SENTENCED

Pleaded Guilty to Theft of Registered Letters—Gets Three Years.

SOUTHAMPTON, Ont. July 2.—(Canadian Press).—Samuel Hawkins, of Southampton, mail clerk on the Palmerston-Southampton branch line of the Canadian National Railways who pleaded guilty to the charge of taking registered letters from the mail on the train, following his arrest Friday night was on Monday sentenced to three years in Kingston penitentiary. The sentence was imposed by Magistrate McNab before whom the accused elected to be tried.

IRON STAINS.

Water that is strongly impregnated with iron is apt to stain clothes that are washed in it. This may be counteracted by adding a heaping teaspoon of washing soda for every gallon of water.

MOONLIGHT.
THE ANCIENT ORDER OF HIBERNIANS WILL RUN A MOONLIGHT EXCURSION, FRIDAY, JULY 4TH. STEAMER STONEY LAKE WILL LEAVE GEORGE ST. WHARF AT 8:00 P.M. ADMISSION 25c. GOOD MUSIC FOR DANCING. 2 & 4-2639

BETHANY CHURCH AND S. S. OUTING ON FRIDAY, JULY 4TH. STR. "STONEY LAKE" LEAVES UPPER WHARF 8 A.M., STREET LOWER WHARF 8.30, GOING TO GORES LANDING FOR DINNER, COMING BACK TO WALLACE'S POINT FOR SPORTS AND TEA. TICKETS, MEMBERS OF THE SCHOOL UNDER 12 YEARS, FREE; 13 TO 16, 30c; ALL OTHERS, 60c. OUTSIDE OF SCHOOL, 6 TO 14 YEARS, 30c; ALL OLDER THAN 14, 60c THE CHURCH ORCHESTRA WILL BE WITH US. COME AND CELEBRATE THE "FOURTH." 1d155 2634

MACREADY'S LEAP FOR LIFE

This is the artist's conception of the parachute jump of Lieut. John A. Macready, near Dayton, O. The ace was forced to make the leap when his engine "died" while he was returning from a flight to Columbus, O. He cut loose while 1500 feet above ground. Farmers found him dangling from a limb of a tree and cut him down. The lower picture shows all that was left of his plane.

URGE CELL AS DIVORCE CURE

Send Guilty One to Prison For Five Years, Advises Pastor.

NOT TOO HARSH.

SYRACUSE, N.Y., July 2. — A five-year term in State prison for the guilty party in every divorce suit.

That's the sure cure for divorce advocated by the Rev. James B. Knappenberger, pastor of Wesleyan Methodist church.

Dr. Knappenberger is not opposed to divorce itself.

The decree should be granted where there is cause, he holds, with the guilty one going to prison and the innocent one set free.

"A law without an accompanying penalty is nothing more than advice," said Dr. Knappenberger today. "That's what our present divorce law is—advice to two people who are at odds with each other. What is the result? The guilty party pays a few dollars in alimony and looks about for another party.

"In ancient times the one who failed to keep his or her marriage vows was put to death. I am hardly in favor of such a punishment in this age, but a five year stay in jail is none too harsh—not a bit. That would check the disgraceful increase in American divocres."

Mrs. Lieber Whittic, widely known clubwoman and leader of the national Women's party in Onondaga County, opposes the Knappenberger plan.

"If you can't have a happy home, wreck it at once before any children are born," said Mrs. Whittics.

"The increase in divorce is nothing to be alarmed about. It is simply natural and lawfully regulated rearrangement of men and women who have been mismated.

"Why force a man and woman to live together in unhappiness and perhaps even hatred? To do so is inhuman and criminal. Offspring from such a union will never develop into superior types. They are bound to be subnormal and unfit to take their place in life."

In Mrs. Whittic's opinion Saint Paul placed rather a restraining hand upon women who meekly submitted to his regulations all down through the ages.

WANTED TO STAY IN JAIL.

YUMA, Ariz., July 2.—(Associated Press).—An Indian known here as "The Ace of Spades" became so attached to the county jail that when his sentence recently expired he had to be ejected forcibly. At the end of a ten-day term he indicated his intention of remaining indefinitely, and it required three deputy sheriffs to propel him through the back door.

WEST MAY BUY BAY RAILROAD

On-to-the-Bay Association Favors Taking Over Uncompleted Line.

EXECUTIVE ACTION

WINNIPEG, July 2.—(Canadian Press).—If Parliament at the present session does not make provision for the early completion of the Hudson Bay Railway the "On-to-the-Bay" association is in favor of the suggestion of Sir Henry Drayton that the uncompleted line be handed over ta the prairie provinces "upon equitable terms." A resolution to this effect was passed at a meeting of the executive of the association.

The federal government is urged to make an offer to the prairie governments "or any of them" which will include "all of the physical assets of the uncompelter line, plus the unexpended balance of monies collected under land sales contracts pledged by the government of Sir Wilfried Laurier for the completion of the Hudson Bay railways.

CUSTOMS DECREASE

June Showed $6,549,624 Less Collections Than Same Month Last Year.

OTTAWA, July 2.— (Canadian Press).—Decrease in the collection of customs and excise duties is shown in returns for the month. In June 1924, there was a decrease of $6,549,642 from previous June. The figures are: June, 1924 $19,705,916; une, 1923, $26,255,540.

In the three months ended today customs and excise collections totalled $57,169,152. In the corresponding period last year collections were $73,273,080, a decline of $16,103,928.

Collections this month also show a decrease from the collections for May, 1924, when the figures were $22,995,683.

In June, 1924, customs import duties totalled $9,582,304, a decrease of more than two millions as against June, 1923. Excise taxes were $6,618,744., a decrease of $4,082,460; excise duties were $3,347,840 a reduction of $190,029. Sundry collections showed an increase of $65,623.

SOMETHING NEW IN GLASSES.
A dark shell frame, metal lined throughout, with a cushion flexible end on the temples. These are a comfortable frame to wear and well appearing. Specify them on your order for glasses or they can be fitted to your own lenses. See W. H. Lacey, Optometrist, 410 George Street. 'Phone 1160, 1652M.

LAW TO RELENT AND SAVE MUIR

Canadian Minister Promises Aid to Lad Condemned in Bar Room Murder.

MOTHER OVERJOYED.

MONTREAL, July 2.

Across the bars of a cell in Bordeaux Prison, Montreal, for many months the dread shadow of the gallows has fallen.

A lad yof twenty-two, in whose eyes there should have been the happy light of youth, has sat there condemned to be hanged.

Now, with renewed hope, he looks from his cell window upon "that little tent of blue" and prays that the news he has just heard may be true.

Prominent people have tried hard to save Walter Muir from death. Ever since the bar room quarrel in Quebec last September, in which he shot Henri Laviolette in a dispute, efforts have been made to have his sentence commuted.

There were various stories of the shooting. Some said he shot to defend a cripple whom Laviolette had struck. Some said he shot at the floor to frighten him, and that the bullets ricochetted. But British law is stern.

Duchesse Enlists Aid.

The Duchesse de Richelieu interested herself in his case. At the last minute it was through her influehce that two of Canada's most eminent attorneys, Eugene Lafleur, K.C., and N. K. Laflamme, noted criminal lawyers were engaged for him. The Duchesse also appealed to Howard Carter Dickinson, lawyer-nephew of Secretary of State Hughes. Mr. Dickinson is acting for the boy in New York.

Telegrams were sent to the Canadian Minister of Justice and others who might be influential in securing the grant of a new trial. Appeals also were made to the State Department at Washington and to the American Consul General in Canada. A reprieve was granted, but nothing else. The Court of Appeals a few weeks ago refused to grant a new trial. Their decision was unanimous. On July 11 Muir was to be hanged.

Last Tuesday Mr. Dickinson went to Ottawa to confer with Ernest Lapointe, the Canadian Minister of Justice, and Muir's two Canadian attorneys.

He returned with the word that the Minister of Justice would do all in his power to have the boy's sentence commuted. This practically means that the sentence will be commuted, as the Minister of Justice is the one upon whom such decisions rest.

Life Of Hobo Appealed To Girl Until Arrested

PORT ARTHUR, July 2.—(Canadian Press).—The "Mysterious Alice X," who baffled the authorities as to her identity for nearly six weeks, has been deported to the United States in care of the Salvation Army, following her declaration to the immigration authdrities as to her home and name. The authorities refuse to divulge her name, but intimate that the impersonation of a "hobo" was purely a girlish prank and the reason she did not give her name was that she did not want her father or mother to know she had been "inside a jail."

The girl was arrested at White River as a hobo and brought to the Port Arthur jail where it was discovered she was a girl twenty years of age.

TAUGHT SCHOOL THIRTY YEARS

Miss Annie Young of Alnwick Township Has Unique Record of Public Service.

MAY RETIRE

ROSENEATH, July 2. — Miss Annie Young, who has been engaged as teacher in School Section No. 3, Alnwick Township, for the past two years, has resigned her position, intending to take a period of rest. She has not decided definitely whether she will give up teaching permanently or not.

Miss Young has taught school for over thirty years in the provinces of Ontario, Manitoba, Saskatchewan, anl Alberta, having a life certificate in each of the foregoing provinces. She spent the greater part of her Western teaching in Brandon and Miami, Manitoba.

She was born near Havelock, receiving her public school education in that place, after which she attended Norwood High School, passing successfully tnrough the different forms. She then taught two years at Normad, Ontario, before taking her Normal training at Ottawa, where she received her diploma in 1886. She has taught continuously since that time, with the exception of some six or seven years, a record to be proud of, although Miss Young is very modest about her work, and does not regard it in that manner. She is very fond of her vocation, and takes a great interest in the training of the young children, being very much attached to the pupils of her school.

Miss Young is a sister of the late Mrs. (Dr.) Smith, missionary at Tushun, China, who died in 1922 while she and her husband were home on furlough. She also has a sister living in Cobourg on the corner of King and Division Streets, with whom she makes her home during the holidays, and the terms she is not engaged in teaching.

MOTHER WAS SHOT

Little Son Accidentally Discharged a Rifle That Took Her Life.

STAVELEY, Alta., July 2.—(Canadian Press).—Mrs. C. A. Florence, wife of a farmer living three miles east of Staveley was instantly killed on Sunday evening when a rifle in the hands of her small son was accidentally discharged, the bullet entering the woman's heart.

RADIO SPREADS IN PHILIPPINES

MANILA, July 2.—(Associated Press).—The Philippine Government now has a total of 28 radio stations in the archipelago, reaching from Basco, Batanes Islands, on the north, to Jolo on the south. In a number of instances the Government has abandoned cable lines connecting various islands on account of the expense of maintenance, and has substituted radio stations.

RACE GOING COSTLY IN IRELAND

DUBLIN, July 2.—Irish racing is experiencing a slump, and a conference is to be held in Dublin to examine into the causes and find a remedy.

The officials of the Irish National Hunt Club and of the Turf Club have been invited to attend. The three chief causes of the slump are described as too many officials, the increase in the number of weight-for-age races, and the heavy expenses of race-goers.

CABINET SHIFT BY MUSSOLINI TO KEEP PEACE

Four New Ministers Named, None a Fascist, For Important Portfolios.

EXECRATES MURDER.

King Tells Parliamentary Commitee That Nation Must Be United.

ROME, July 2.—(By Associated Press.) — Four portfolios in the Mussolini Cabinet have been turned over by the Premier to new ministers, it was officially announced on Monday.

The changes were made in accordance with Mussolini's promise to re-organize his cabinet with new and stronger elements.

Senator Sasati succeeds Signor Entile as Minister of Education, Deputy Gino Sarrocchi succeeds Signor Gabrilleo Carnazza as Minister of Public Works; Senator Sesare Nava replaces Signor Laio Orso Corbino as Minister of National Economy, and Deputy Prince Lanza di Scala takes the portfolio of the colonies which Signor Mussolini has been holding temporarily.

Three Leave Cabinet.

The three ministers who have been replaced leave the cabinet, while all the other ministers retain their portfolios.

A reference to the Matteotti affair was made by King Victor Emmanuel in an address to the representatives of the Senate and Chamber who went to the Quirinal Palace to reply to the speech from the throne. The King said:

"It is the unanimous aspiration of the conscience of the people, that all of the Italians in Parliament above all work together for the greatness and prosperity of the country.

All Execrate Crime.

"To-day, since a horrible crime has provoked my execration, that of my government, that of the two branches of Parliament and of the country at large, it is more than ever necessary that the Chambers should give to the nation an example of wisdom and conciliation."

The portfolio of the colonies which is to be occupied by Prince Lanza di Scalea has been held by Luigi Federzoni, who becomes Minister of the Interior.

None is Fascisti.

None of the new Ministers is a member of the Fascisti militia, although all of them are strongly pro-Fascists. All belong to the Liberal Constitutional Party except Senator Nava who is a member of the Catholic Party and a personal friend of Pope Pius.

A few days ago he went with Monsignor Charles A. O'Hern, Rector of the American College in Rome, to visit the Villa Garrielli to report to the Pope on the advisability of purchasing it for the American College.

GERMAN STEVEDORES NEED SPEED

BREMERHAVEN, July 2.—(Associated Press).—The stevedores of New York have an enviable reputation for efficiency. For instance, they can load a liner in New York in 26 hours, but when the vessel gets here it takes the German dockmen 72 hours to get this same cargo ashore.

Efforts are being made to get better service in Bremerhaven, because every hour alongside a dock is wasteful, from the standpoint of the owners, as compared to sea travel with cargo and tourists paying transportation rates.

Selling poultry? Advertise! That's the way to get replies!

USE A WANT AD

If inconvenient for you to call at the Examiner Office, 'phone 1600 and we will call for the advertisement and give you the cash rate. 1c per word, figure or letter first insertion, ½c. per word for subsequent insertions.

All orders in before noon to be called for will appear same day.

Classified Advertising, Cash.

FOR SALE

Why Pay Rent When You Can Buy?
Frame Cottage for $1,700—$100.00 down and $16.00 a month.
$4,800.00 will buy new Bungalow, up-to-date.

W. H. TAYLOR

$5,000.00 will buy first-class 50-Acre Farm
$4,500.00 will buy good 100-Acre Farm.
Several bargains in Dwellings and Farms.

Real Estate & Insurance
144 Hunter street. 'Phone 1462

NURSING.

PRACTICAL NURSING WANTED — 'Phone 1561W. 3d 155-4080

WORK WANTED

DRESS-MAKING AND PLAIN SEWING Done at 167 Brock Street. Phone 1374W. 3d-156-4118

TAXIDERMIST WORK DONE. Have your specimens mounted. Apply 156 London street. 12d-161-3998

WANTED — BY COMPETENT MAN, work on farm. Experienced. Apply to Richard McGrath Birdsall, P.O. 3d 155-4068

BABY CARRIAGES, ETC.

FOR SALE—BABY CARRIAGE ALSO lady's wheel. 216 Woodbine Ave. East City. 3d-156-4115

FOR SALE—ONE CHILD'S GO CART fitted with rubber tires. For quick sale $8.00. Apply 572 Weller street. 3d-156-4067

POULTRY AND EGGS

FOR SALE — LAYING HENS, 127 Smith street. 3d-156-4107

FOR SALE

A DEW WORMS FOR SALE 'PHONE 1768J. 26d 164-3657

ANGLE WORMS 75c PER 100 881 Water street, 180 Simcoe street. 'Phone 1853J. 12d-164-4066

FOR SALE—GOOD FRESH STRAWberries, Apply 185 Romaine street. 3d-157-4126

FOR SALE—GOOD 16 FOOT CANOE with paddle, painted and ready for water $25. 278 Burnham street. 3d-4-4137

FOR SALE — 2 GENT'S WHEELS IN good shape $20 and $25. Apply after 6 p.m. 550 Romaine street. 1d-155-4134

FOR SALE — PARLOR SUITE, 3 piece walnut frame in good condition also Wilton rug 4 1-2 x 4 in A1 condition. Apply 535 Bolivar. 3d-157-4147

FOR SALE—8 PIGS ABOUT 50 LBS Apply A. Emery, East of Curtis' Brick Yard. 3d 157-4124

FOR SALE— CREAM WICKER BABY carriage. Apply 738 George. 'Phone 1831W. 3d 157-4130

FOR SALE — FURNISHED COTtage with screened verandah at Lancaster Bridge, head of Chemong Lake. Apply on premises this week end or 'Phone 1979W. 3d-157-4143

FURNISHED ROOM — UP-TO-DATE room in exclusive home. Use of 'Phone. Apply 190 Brock street. 3d-4-4141

FOR SALE — TEAM HARNESS, cheap. Mr. Taylor, Downer's Corners. 3d-156-4085

FOR SALE—INDIAN MOTORCYCLE, excellent running order, Cheap for quick sale. 60 Wolsley street. 'Phone 1931J. 3d-156-4087

FOR SALE—4 BURNER GURNEY-Oxford gas range. 'Phone 1759J. 3d-156-2617

FOR SALE — TEAM DEMOCRAT. Apply 46 Lansdowne street. 3d-156-4089

FOR SALE—A SMALL COOK STOVE in first class condition, suitable for a cottage or light housekeeping 'Phone 2042F. 3d 156 2621

FOR SALE— RUBBER TIRE, TOP, buggy, new tires, new paint. Apply John M. Leahy, Peterboro, Ont. R. R.9. 3d-155-4079

TO SELL — PETER HAMILTON grain binder with trucks on. All in A1 condition. —J. A. Curry, Downer's Corners. 4d 156 4072

FOR SALE— 1 MOTOR BOAT 18FT. long and 1 lot on north of Park St Will sell cheap. Apply 573 Gilchrist. 3d 155-4062

LIVE BAIT

ATTENTION FISHERMAN! ALL kinds of live bait kept on hand. 'phone 822. J. Airriess, 571 Reid street. 26d 166-3738

FOR SALE — HALL MIRROR, AND electric fixture, dressers, sideboards extension tables, chairs, iron beds, odd springs, rockers, parlor tables, kitchen cupboard, wringer, screen door, dishes and other articles. Apply 59 Aylmer street, near Perry. 3d-156-4096

WOOD FOR SALE

CUT DRY MIXED SLABS, $4.50 PER load; cut dry mixed body wood, $4.75 per load. We also have good hardwood on hand. 'Phone 1937W.—J. Fitzgerald Park and Romaine streets. 26d 175-2536

FOR SALE—DINING ROOM FURNIture and carpet, 2 hall racks and 2 hall chairs, 3 library chairs and rug, bedroom and hall carpet, 1 Gurney-Oxford Range, stove pipes and other articles. Apply afternoon and evening, William Irwin, McFarlane street, East City. 3d 156-2620

LOST

LOST—FRIDAY AFTERNOON ON Roger or Hunter streets, artillery pin. Finder please 'Phone 704J. 3d-155-4075

LOST—ON CHEMONG ROAD, BENDix Drive from Chevrolet car. Finder please leave at 543 Harvey street. Reward. 1d 154 4116

LOST—GOLD LOCKET AND CHAIN Kindly return to 341 St. Joseph St. Reward. 3d-157-4145

LOST—A MAN'S DARK COAT, ON the road between Havelock and Belmont Lake. Finder please leave at Examiner. 3d 156-4112

LOST—GOLD WRIST WATCH WITH gold link band Saturday, June 28th on George street, between Capitol Theatre and Marathon Ice Cream Parlor. Valued as keepsake. Finder please leave at Examiner. Reward. 3d-156-4099

TEAMING AND CARTING

WANTED— MOTOR CARTING, ALL kinds long or short hauling. Beatty Bros. 'Phones 2169-3912. 27d-1962.

TEACHERS WANTED

NORMAL TRAINED TEACHER wanted for school Section No. 3 Harvey Township. Duties to commence September 3. Apply stating experience and salary expected to Andrew L. Shearer, Sec. Treas., Lakehurst, P.O., Ont. 6d-159-2587

PROTESTANT TEACHER WANTED for Auburn Public School. Apply stating salary and qualifications to F. G. Profit, Peterboro, R. 2. 3d-155-4073

SITUATIONS WANTED

HIGH SCHOOL GIRL DESIRES POsition. Can use typewriter. Apply 238 Wescott street. 3d 155-4061

HELP WANTED—Male

MALE HELP WANTED — A YOUNG man to keep books and look after warehouse. Apply Box 2523. 3d-156-2623

WANTED — EXPERIENCED, MARryied man, to take charge of dairy farm. Apply Box 1053, Peterborough 3d 157 2630

WANTED — A RELIABLE SALESagent for every unrepresented district to sell our well known fruit and ornamental trees. Good pay, free equipment. We grow in our six hundred acre Nursery the stock we sell. Our agency is valuable. Write Pelham Nursery Co., Toronto. 26d 165 3391

MALE HELP WANTED

FIREMEN, BRAKEMEN, BEGINNERS $150-$250 (which position?). Railway Box 3382 Examiner. June 7, 9, 10, 14, 15, 17, 21, 23, 24, 28, 30, 31—3382

HELP WANTED—Female

WANTED—HOUSEMAID AT ONCE Good references. Apply 324 Rubidge street. 3d-156-4093

WANTED — A GOOD COMPETENT maid. Good wages. Family of three. Apply Box 1043 Post Office. 3d-157-4149

EXPERIENCED GENERAL, APPLY at 483 Water street. 6d-160-4135

WANTED — COOK FOR PRIVATE family. May bring child. $25 per month. Address Mrs. W. F. Willoughby, Juniper Island, P.O., Stoney Lake. 3d 157-4119

WANTED — A GIRL AS MOTHER'S help. Apply 396 Water street. 3d-157-4125

WANTED—GIRL OR WOMAN FOR for housework. Apply 466 George 3d-157-4132

MIDDLE AGED WOMAN TO LOOK after small family, one child not objected to. For particulars apply 88 Hunter street. 3d-157-4148

WANTED—COOK FOR SUMMER HOtel. Highest wages. Apply John Cassidy, Kawartha Park, Stoney Lake. 3d-156-4100

WANTED—A GIRL FOR GENERAL housework in the country. No outside work. Apply to Mrs. F. E. Birdsall, Birdsall. 3d-155-4069

PERSONAL

READ THIS CAREFULLY. YOUR Horoscope cast Free. Marriage partner described, money prospects, travels, etc., etc. Two years guide added Free. State Birthdate, Mr., Mrs. or Miss. Send 25c bill or stamps (not coin) to defray postage and clerkship. Address Mr. P. H. Reynolds, (Dept. 21 R) Haarlem, Holland. Postage to Holland 10 cents. 2d-155-4101

St. Anne De Beaupre Cured St. Paul Woman

QUEBEC, July 2 (Canadian Press). — Mrs. Siegfried and William McNab, members of a party from St. Paul, Minn., claim to have been cured at the shrine at St. Anne de Beaupre, the former of partial paralysis and the latter of chronic headache.

Mrs. Siegfried left her crutches at the shrine.

Following their custom, the Redemptorist Fathers refuse to make an official statement until they have proof of the miracles.

WANTED

WANTED—SMALL CASH REGISTER Box 2610 Examiner. 3d-156-2610

WANTED—TO RENT SMALL HOUSE or apartment furnished, preferred. Apply Box 818 Post Office. 3d 156-4083

HISTORY WANTED — HISTORY OF the County of Peterborough. Apply, stating condition and cost, to A. White, 427 Confederation Life Building, Toronto. 1d-155-4133

WANTED—HORSE FOR ITS FEED, for summer months to do light work Apply 218 Carlisle avenue, East City 3d-2-4140

WANTED TO BUY—CATTLE, HOLstein springers, also good beef cattle, good calves. Highest prices. 'Phone 1498F or 1880W. R. Sherman 440 George street. June 18, 20, 23, 25, 27, 30, July 2, 4, 7, 9, 11, 14—3803.

WIDOWER WANTS 2 UNFURNISHed rooms in a house where there is a furnace and a bath etc. Apply by letter 208 Prince street. J. Eggleton.

WANTED — RAGS, BONES, OLD stoves, copper, brass, zinc, rubber, auto tires, wood ashes. Will send a man and clean your cellar or ash house, free of charge. Address Stevens, 364 Mark street, or 'phone 2083. 26d 2066

WANTED TO RENT—ONE UNFURnished room or two small ones on bath room flat, for a lady. Apply Box 4037, Examiner. 3d 155 4037

FOR RENT

TO RENT— HOUSE CLOSE TO C.G.E. 'Phone 1232J. 6d159-4117

TO RENT— 1 LARGE FURNISHED bedroom. Central. Apply 227 Sherbrooke. 'Phone 2092. 3d-155-4060

CENTRAL MODERN 7 ROOM BRICK Possession at once. Apply 344 King street. 30-2-5-4091

TO RENT—GARAGE. APPLY 218 RUbidge street. 3d 157 4121

TO LET — GARAGE, CENTRAL, 'Phone 613. 3d-4-4142

TO RENT — BEDROOM WITH USE of sitting room. Suitable for light housekeeping. 'Phone 948J. 3d-157-4138

TO RENT —HOUSE TO RENT, FURnished or unfurnished. Central. Apply at 379 Reid street. 2d-157-4146

FOR RENT — 7-ROOMED BRICK house 237 George street, immediate possession rent $25.00. Apply 239 George street. Heard's Grocery. 3d-157-4144

FOR RENT — TWO FURNISHED cottages at Chemong Park. Rent reasonable. Apply Dan Sullivan, Chemong Park. 4d-156-4078

TO RENT— UPPER APARTMENT AT 187 Stewart street. All conveniences except furnace. 'Phone 1217J. 3d-156-4071

FOR RENT — SMALL MODERN apartment. Apply 389 Queen street. 12-162-4007

FURNISHED COTTAGE, KAWARtha Park, six rooms and verandah, all screened, large sleeping tent if desired, sandy bathing beach, spring water, beautiful location 45 minutes from town or Box 3824 Examiner office. 6d 1149 3824

FOR RENT—HEATED OFFICE ON George street. Apply 437 George street. dtf.

TO RENT— NO. 173½ SIMCOE ST. Suitable for store or office. Immediate possession. Apply 437 George street. dtf.

FOR RENT—APARTMENT C, NOVA Scotia Apartments. Heated with hot water, and modern in every respect. Apply 437 George street. dtf.

FOR RENT—HEATED APARTMENT, Grand Central Building. Immediate possession. Apply 437 George street. dtf.

TO RENT—LARGE FRONT BED SITting room, furnished. Very central. Apply 238 Charlotte street. 3d-156-4108

TO RENT — SEVEN ROOM HOUSE with furnace and bath. Reasonable Immediate possession. Apply 265 Rubidge street or 'Phone 1405W. 3d-156-4090.

TO RENT— FLAT 5 ROOMS CLEAN good cellar, side verandah, 3-piece bath. Telephone 290J. 3d-156-4103

TO RENT—APARTMENT, BRIGHT, 'Phone 1232J. 6d-158-4076

TO RENT—JUBILEE COTTAGE AT Chemong Park for July. Apply 204 Brock street. 3d-156-4114

TO LET—7-ROOMED HOUSE ON Lake street, conveniences. Immediate possession. Apply 211 Park St. south of De Laval. 3d-155-4081

AGENTS WANTED

MAKE MONEY AT HOME—$1 TO $3 an hour for your spare time writing show cards for us. No canvassing. We instruct and supply you with work. West-Angus Showcard Service 29 Colborne Building, Toronto. dtf

AGENTS WANTED TO SELL THE most efficient Spark Plug on market If you wish to establish a business of your own with unlimited possibilities for making big money, if you own a car ask for details. Fan Flame Spark Plug Co., 3070 St. Lawrence, Montreal. 6d 6 2606

MAN OR WOMAN TO TRAVEL AND appoint local representatives; yearly contract guaranteeing $1092. (being $21 weekly average) and expenses. Experience unnecessary. State age and general qualifications Winston Co., Toronto. 10d 2 5 16 19 30 2 13 16 27 30-2627

BOARDERS WANTED

BOARDERS WANTED — CENTRAL. All conveniences. Apply 68 Murray street. 26d 156-3425

BOARDERS WANTED — GENTLEmen boarders wanted. Apply 592 Aylmer street. 3d 156-4089

BOARDERS WANTED—BOARD FOR a middle aged man. East City. Apply Box 4120. Examiner 3d-157-4120

WANTED—ON EOR TWO BOARDers. Apply 135 King St. 6d 159-4109

BOARDERS WANTED — ROOM AND board. Suitable for two 'Phone 1742F m718 Water street. 3d-14-4138

ACCOMMODATION FOR SUMMER guests on lake front. Good excellent safe, sandy bathing beach. Electricity. Screened verandahs. Good meals. Adults twelve dollars, children under twelve, eight dollars per week. Write Box 336, Bowmanville. 7d 14-18-21-25-28-2-5-3697

BOARDERS WANTED—YOUNG MEN to share room with use of 'Phone and piano. All conveniences. 'Phone 948. 3d-157-4127

HOUSES, REAL ESTATE

FOR SALE— 20 ACRE FARM SUITable for market-garden, chicken farm, or building lots, south and close to city, schools and post office. $5,000. 'Phone 1002. 3d-155-2601

5 ACRES GOOD GARDEN, 6-ROOM brick house, furnace and fireplace large hen house and stable, adjoining the city. Consider exchange on small house. Apply 344 King street. 30-2-5-4092

TO RENT OR SELL — A FURNISHed cottage at Boschink Narrows, Stoney Lake for July, August or the summer. Apply to J. G. Weir, 181 Romaine street. 6d-7-4139

FOR SALE— NEW HOUSE, WEST end, (Corner Hunter and Walton streets), Hot water heating, hardwood floors, built-in refrigerator, and modern in every respect. Easy terms of payment. Apply 437 George street. dtf.

AUTOS FOR SALE

AUTOS FOR SALE—FORD COUPE, 376 1-2 Water street. 3d-156-4106

FOR SALE—1-2 TON FORD TRUCK, in good condition. Apply 87 Hunter street. 3d-156-4098

FOR SALE — FORD TOURING CAR thoroughly overhauled, Special top. Good tires and newly painted. Apply evenings 2 Gordon avenue, near Rye's Boat house. 3d-157-4131

FOR SALE— McLAUGHLIN-BUICK, 6 good outside and inside tires. Quick sale, $40. Apply after 6 to 184 Lock street. 2d 101 3979

McLAUGHLIN-FOUR JUST OVERhauled. $100 1 four cylinder motor, also touring body. 134 Stanley Ave. 3d-156-4110

1922 McLAUGHLIN FIVE PASSENger Sedan in good shape. Cheap for quick sale 'Phone 1117J. 3d-157-2642

FOR SALE — NEW ESSEX COACH Never been run. Reduction if taken at once. Would exchange for small car. Telephone 290J. 3d-156-4102

FOR SALE—McLAUGHLIN-SIX FIVE passenger touring. Would consider smaller car or good building lot deal. Make offer at Weber's, twotwenty Charlotte street. 3d-158-4104

NOTICE

NOTICE — CHIMNEYS BUILT AND repaired. 'Phone 1851W 26d-171-3881

NOTICE

DRESSMAKING AND CHILDREN'S clothes done. Apply 177 Sherbrooke near George. 3d-157-4129

NOTICE — CHIMNEYS AND FURnaces cleaned, roofs repaired and painted. 'Phone 1851W, 26d-171-3882

NOTICE—HENRY BROS., CARPENters and builders. Estimates given on new and repair work. Hardwood flooring a specialty. 'Phones 1934 or 2008W. 148 Murray street.

ROYAL CECIL HOTEL, JARVIS AND Dundas Streets, Toronto. Rooms with Bath—Single $1.50 to $2.00—Double $2.00 to $3.00. Garage. Dining Room. J. T. Benor. 2d-2 15 2626

ANYONE WANTING FLOWERS FOR Sunday, 'Phone Fitzpatrick, 481; Halpin 300J; Brioux Bros 763W. Satisfaction guaranteed. 3d 157-4122

PETERBORO SHOWCASE CO., HAS good line of machinery, having manufactured material for Theobald Apartments, are prepared to give estimates on houses, bungalows, cottages, hardwood floors, general carpenter work, doors, cupboards, kitchen cabinets, shelving, wall cases, made to order, windshields, plate glass mirrors, 709 Water street. 'Phone 1153W. 5d-159-4084

JOHN W. DAVIS IS OUTSTANDING MAN

Many of His Friends Are Making an Effort to Have Him Nominated at Democratic Convention.

NEW YORK, July 2 (Canadian Press). — As the Democratic National Convention convened to resume balloting for the presidential nomination ,report was in circulation that an organised move had developed to kill off John W. Davis before he attained any greater strength.

Davis, former Ambassador to Great Britain, and in many respects conceded to be an outstanding figure in the Democratic Party, is not personalyl an active candidate for nomination, though many of his friends, including a number of influential leaders of the Party, are making an effort to put him across.

So far he has had no great boom in balloting, but has developed strength steadily. Beginning with 31 votes in the first ballot—sixteen of his native state, West Virginia, and scattered fifteen from various other States—he mounted steadily to 126 1-2 on the thirtieth, the last ballot taken last night.

As his votes rolled up genuine spontaneous applause which came from various sections of the galleries and the obvious interest of hundreds of those on the floor appeared to indicate the general feeling that he would make a strong compromice candidate.

St. James' Mission Band Had Social Afternoon

The Golden Links Mission Band of St. James' Church held a social afternoon and picnic at the church on Monday, June 30th, to which the parents and all interested in the Band were invited. The first part of the programme was as follows:

Welcome song by Ruby Swanger.
Alice Bradshaw and Muriel Ward.
Talk on the word "Watch," by the pastor, Rev. J. D. Richardson.
Song by Adelia Robertson.
Piano solo by Dorothy Swanger.
Recitation by Ashton Fife.
Song by Thelma McLaren.
Reading by Mrs. Hill.
Duett by Ruth and Ray McFadden
Violin solo by Mrs. Gilchrist.

After which cake and ice cream were served.

The following races were run off:
Little Light Bearers' race—1 Julian Crofts; 2 Mary Jamieson.
Five years—1 Margaret Pitchford; 2 Thelma McLaren.
Girls under nine—1 Cora Jamieson; 2 Ruby Swanger.
Boys under nine—1 Arthur Heal; 2 Harold Fife.
Girls, nine and over — 1 Dorothy Seabrook; 2 Olive Prest.
Boys, nine and over—1 Ashton Fife; 2 Ray McFadden.
Ladies' race—1 Mrs. Wm. Crofts; 2 Mrs. Ward.
Fat ladies' race — 1 Mrs. Geo. Rowe; 2 Mrs. Hill.
Consolation prize — Mrs. F. O. Fife.

BELLEVILLE BEAT PONIES YESTERDAY

Trunks Nose Kingston Out in Free Hitting Affair.

Belleville got away to a good start in the second half of the Central Ontario League race by beating Kingston in Belleville yesterday in a free hitting game by 10 runs to 9.

It was the fifth win in eight days for the Trunks, and incidentally for Oulette, who is surely earning the title of iron man. Kelly started the game for Kingston and was relieved by Gallagher.

The loss broke the Ponies' winning streak after Kingston had captured six games in a row.

The Ponies play in Peterborough on Saturday, while Belleville and Oshawa clash.

SALE OF TIMBER

Tenders will be received by the undersigned up to and including the 29th of July, 1924, for the right to cut the timber on a limit in the Township of Nightingale, in Algonquin National Park, area 43 square miles, more or less.

Further particulars may be obtained upon application to the undersigned, or to Mr. P. J. Whelan, Acting Crown Timber Agent, Renfrew.

JAMES LYONS,
Minister of Lands and Forests

N.B. No unauthorized publication of this Notice will be paid for.
2-3-16 23 2636

NOTICE TO CREDITORS

In the matter of the Estate of M. Carton, late of the City of Peterboro, in the County of Peterboro, married man, deceased.

Notice is hereby given pursuant to the Trustees Act, that all creditors and others having claims against the estate of the said M. Carton, who died on the 25th day of April 1924, are required on or before the 30th day of July 1924 to send by post prepaid or to deliver to the Executors, 228 Sherbrooke street, Peterboro., Ont., their christian and surnames, addresses and descriptions, the full particulars of their claims and accounts and the nature of the securities if any held by them.

And further take notice that after such last mentioned date the executors will proceed to carry out the provisions of the will of the deceased, having regard only to the claims of which they shall then have notice, and that said executors will not be liable for the said assets or any part thereof to any person or persons of whose claim notice has not been received by the executors at the time of the date above mentioned.

Dated at Peterboro this second day of July 1924.

W. CHROW AND A. G. KIDD, 228 Sherbrooke street, Peterboro, Ont. Executors. 3d 157 2640

H.P.LINDSAY AGENCY CO.

All Kinds of Insurance Written. 24 FIRST CLASS COMPANIES.

—FOR SALE—

8-Roomed Brick, fully modern, sun porch, garage—$5,700.
7-Roomed Brick, hardwood floors throughout, 3-piece bath, furnace, garage, electric stove—$5,100.
6-Roomed Bungalow, fully modern, good locality—$4,800.
6-Roomed Bungalow, fully modern, central—$4,500.
6-Roomed Bungalow, fully modern, south—$3,800. A snap.
7-Roomed Brick, furnace, 3-piece bath, garage—$3,800. $500 down.

G. ADAMS, Agent.
'Phone 1165M.
Office 'Phone 341.
H. P. Lindsay, Residence 1291W.

60 Acres Good Land, fine buildings, South Monaghan; take Small House in City as part $5,500
6 Acres Fruit of all kinds, Apples, Peaches, Plums, Cherries, Grapes, and Berries; good Brick House, garage, in Grimsby; take City Property as part.
Some Good Houses to Rent.

P. E. Rutherford Agency

282 George Street
Opera Block House
'Phone 1421 - Residence 646W.

FOR SALE

Brick 7 Rooms, all modern, hardwood floors up and down, fireplace, laundry tubs, garage, West side $5,200

Brick Terrace, 3 Houses, 6 Roome each, lights and water, large lots, a bargain.... $3,600

Brick Bungalow,, 6 Rooms, stable and garage, 2 Acres set out in small fruit, close to City, country taxes $5,300

Brick 7 Rooms, all modern, hot water heating ,fireplace and mantel, garage. Would take Smaller House on this, $6,500

M. STOREY 198 Charlotte St 'Phone 1623J
Lorne Webster, Agent, Phone 1415j

NOTICE TO CREDITORS

IN THE MATTER OF Elizabeth Rutherford, formerly of the City of Peterborough, in the Province of Ontario, Canada and late of the City of Cedarburg in the County of Osaukee Wisconsin, widow, deceased.

NOTICE IS HEREBY GIVEN pursuant to Section 56 of the Trustee Act R. S. Ontario 1914 Chap. 121 that all Creditors and others having claims or demands against the estate of the said Elizabeth Rutherford who died on or about the 8th day of March 1924 at Cedarburg, Wisconsin, U.S.A., are required on or before the 4th day of August A.D. 1924 to send by post prepaid or delivered to R. R. Hall, K.C., Bank of Commerce Building, Peterborough, Ontario, Solicitor for the Administrator of the estate of the said deceased their Christian and surnames, address and description, full particulars of their claims, statement of their accounts and the nature of the securities if any held by them.

AND FURTHER TAKE NOTICE that after the 4th day of August A.D. 1924 the administrator of the estate of the said Elizabeth Rutherford deceased will proceed to distribute the assets of the said deceased amongst the persons entitled thereto having regard to the claims of which he shall then have notice and shall not be liable for the proceeds of said estate or any part thereof so distributed to any person of whose claim notice shall not have been received by him at the time of such distribution.

R. M. GLOVER,
Daily Examiner, Peterborough Ont., Administrator of the estate of Elisabeth Rutherford, deceased.
By his solicitor, R. R. Hall, Peterborough, Ont.
Dated at Peterborough this 23rd day of June A. D. 1924.
4d 25 2 9 18 2510

GOOD OPPORTUNITIES

$4,800 Seven-roomed Brick, hardwood floor, mantel, furnace, garage; take couple of good Building Lots as part, some cash; balance on easy terms.

$125 takes Good Lot on St. James Street.

Two Good Furnished Cottages at Stoney Lake for Sale, cheap.

$12,500. — Modern Weller street home built for the owner with select material. Hardwood floors, even in the attic. Hot water heat. Mantels. Laundry tubs. Lot 42x233. Fine garage with turn table. Appreciate what the above is by seeing it and buying it.

AGENTS FOR BEST FIRE INSURANCE COMPANIES.

H. J. McCANNON

140 Simcoe street.. Phones 46J-772. Nugent Phone 1693M

FOR SALE

Brick House, partly modern; West End; large lot. Price ..$2,000.00
Grocery Store, Butcher Shop and Dwelling, situated in the South End; immediate possession. Price $6,400.00
Owner would exchange for smaller place.
Brick House, South, partly modern; immediate possession; large lot. Terms. Price $3,400.00
New Brick Bungalow, North End, 5 rooms, all improvements. Just completed. Good terms..$4,800.00
Brick Bungalow, South End, 6 rooms, modern; large lot. Good terms $3,800.00

J. T. O'CONNELL & CO.

134 Hunter Street
'Phones: Office 376; Residence 1358

FOR SALE

$1,800.00—15 Acres of Land, good buildings; would take House in City.
$3,000.00—7-Roomed Stone House, large lot on water front.
$5,200.00—7-Roomed Brick House, all modern, central; easy terms.
$2,000.00—7-Roomed Frame House; 3-piece plumbing, north.
100 Acres of Good Land; would exchange for House in City.
$3,000.00—New Stucco Bungalow, all modern; easy terms.
$4,500.00—6 Acres of Good Garden Land; would take House.
$5,700.00 — 8-Roomed Red Brick House, hot water heating; sun porch ;a real home.
Farms at all Prices to Sell or Exchange for City Property.

J. CHAMBERS & CO.

354 WATER STREET.
'Phones—Office 1719-J, Res. 1594-W

BELTING!

All sizes New and Second Hand Rubber Belting in Stock. Also Leather Belting and Leather Lacings for sale. Best grade Anthracite Nut Coal in stock. Order now.

A. LOW & CO.
264 Simcoe street,
'Phone 607 N. & Hol. 1027

FOR SALE

Two Carload Used Lumber Joist, Rafters and 8 x 8 Timbers, good quality.
Cheap for Quick Sale
For Approximate Specification and Price—Write

J. A. FINLAY

NORWOOD ONTARIO

SLABWOOD

Good Dry Slabs, cut short, $4.75 Load.

W. W. DINSDALE PHONE 183

Telephone 790 When You Want Your
PIANO OR ORGAN TUNED
Player Pianos A Specialty.
All Work Guaranteed.
W. H. CUNNINGHAM,
560 Weller Street

Cut Prices at DOMINION TOBACCO STORE

S. Andrews having assumed charge of the Dominion Billiard Parlors, Shoe Shine and Tobacco Store, is offering special inducements this week to patrons by radically reducing prices on all goods. Here's an opportunity for Smokers to buy Best Quality Tobacco, Cigars, Cigarettes and Pipes at the following Money-Saving Bargains.

CIGARS

Bachelor	3 for 25c
Ovido	3 for 25c
David Harum	3 for 25c
Imperial	3 for 25c
Marguerite	3 for 25c
Black Stone	3 for 25c
White Owl	3 for 25c
Alpine Club	3 for 25c
Tuckett's Panatelas	2 for 25c
Simon's Panatelas	2 for 25c
Benson Hedge's	3 for 40c
Robert Burns	2 for 25c
Peg Top	5 for 25c
Stone Wall	5 for 25c
My Special	6 for 25c

CIGARETTES

Player's, 10's	15c
Player's 20's	32c
Rex, 10's	13c
Rex 25's	32c
Millbanks 10's	13c
Millbanks 25's	32c
Strollers 10's	13c
Strollers 25's	32c
British Consuls	22c
Buckingham	22c
Murad	22c
Mogul	22c

CUT TOBACCOS

Old Chum	2 for 25c
Rex	2 for 25c
Senator	2 for 25c
Macdonald's	2 for 25c
Royal Navy	2 for 25c
Ogden's	2 for 25c
T. & B.	2 for 25c
Oronoco	2 for 25c
All half pound lines reduced to each	10c

PLUG TOBACCOS

Macdonald's 20c plug	2 for 35c
Macdonald's 30c plug	2 for 35c
Brier, reg. 15c	13c
Shamrock	2 for 35c
Black Watch	2 for 35c
Stag	2 for 25c
Big Ben	2 for 25c
Old Virginia	2 for 35c
T. & B.	2 for 25c

All 75c pipes reduced to 25c

HAT CLEANING SPECIALISTS

We are specialists in cleaning Ladies' and Gentlemen's Hats of all kinds—Satisfaction guaranteed.

Shoes shined, also dyed any color.

..If we please you tell your friends; if we don't, tell us...

408 GEORGE ST. Opposite Examiner

HILL, WEDDELL & HILLS

General Insurance Agency
ESTABLISHED 1887
Phone 14 124 Hunter Street West

FOR RENT

Furnished cottage at Chemong Park by month or season; includes boat-house and garage. Central location and fine bathing beach. Apply FRED L. ROY, 140½ Hunter street, 'Phones 368, 1276W. 3d-155-2596

DAVIS-THOMPSON COMPANY, LTD.

Insurance and General Agency
433 GEORGE ST. PHONE 40

4% INTEREST, compounded Half-Yearly, Paid on Deposits

One Dollar opens an account. Special facilities afforded Depositors for the convenient transaction of their business, and accounts are subject to cheque withdrawal.

For Sums of $100 and upwards this Company's Debentures are issued in terms of one to five years.

Bearing INTEREST Half-Yearly at . . . 5%

495-497 George Street
PETERBOROUGH

THE GUMPS—SWAT'S THE MATTER

INDUCTION OF NEW RECTOR IN MADOC CHURCH

Bishop of Ontario Conducted Solemn Occasion.

ALREADY POPULAR

Rev. A. Strother Has Made Many Friends During His Short Residence.

MADOC July 2. — On Sunday evening a very solemn service was held at the Church of St. John the Baptist the occasion being the visit of the Bishop of Ontario and the induction of the new rector, Rev. A. Strother.

Rev. Mr. Strother, who succeeded Rev. Mr. Hall in this parish about three months ago, has already made many friends, and a large congregation of members and visitors was present at his formal induction and institution..

No one attending this service could fail to be impressed by the beauty and sacredness of the office. This feeling was deepened by the earest, thoughtful address of Bishop Bidwell.

His Lordship preached from the General Epistle of Jude, part of the third verse: "Ye should earnestly contend for the faith which was once delivered unto the saints."

Reviewing briefly the early history of Christianity the speaker reminded the congregation of the difficulties under which the first Christians laboured, and the suffering and martyrdom which was often their portion. Yet despite the fact that in those days, as in the present day, there were people even in the midst of the Church who doubted some of the tenets of the faith Christianity has grown and spread throughout the world. The necessity of believing and realising the truth of the Christian creed was pointed out and the people exhorted to remain true in word and deed to the great facts of the life and divinity of the Saviour.

Worthy Work.

In referring to the Form of Institution just completed, the Bishop spoke of the worthy work Mr. Strother has done in his former parishes, never sparing any effort in his endeavour to save a soul for Christ, and of his ready sympathy and help for all who need. Such earnestness and assistance will, no doubt, be continued in this, his new field of labour. But ,the speaker continued, he himself felt more and more that a great responsibility rested upon the people as well as upon the rector. They in their turn must do their share in the maintenance of the church, and their readiness to give of their substance and labour in furthering the interests of God's work. He was pleased that this congregation, though small, had always been loyal and faithful in the performance of their duties.

Following the address. an anthem was sung by the choir, the beautiful setting bringing out the thought and meaning of that simple yet wonderful hymn, "Now the day is over."

A great deal of credit is due to Mrs. Strother, who has been of inestimable benefit in training the choir, and has accomplished a great deal in a short time.

It was fitting that so important a service should be marked by the first appearance of a surpliced choir in St. John's Church. Congratulations should be offered to the choir and the ladies of the congregation, through whose efforts the robing has been effected.

The parishioners were pleased to welcome Rev. A. E. Smart of Tweed, a former rector, who took part in the service.

Thanks are due to Mrs. Gray for the beautiful flowers which adorned the church.

Personal Mention.

Dr. and Mrs. P. J. Alexander have returned from a motor trip to Toronto and St. Catharines.

Dr. M. E. Wilson, of the Government Geological Survey, with two assistants, is in camp at Moira Lake. Mrs. Wilson is at the camp for a few days before proceeding to Kingsville, where she will she will spend the summer with her sisters in their cottage on Lake Erie.

A great quantity of wild orchids have been brought in from the north country. These are magnificent specimens, both as to size and colour, being of both the pink and yellow varieties.

Miss Baker, of the Public School staff, has resigned to accept a more advantageous position in Timmins.

Mr. and Mrs. Turner and son and Mr. and Mrs. Dewart, of Peterborough, spent Sunday the guests of the latter's mother, Mrs. W. Ballard.

A great number of strawberries were brought into town and sold for ten cents a box. This surely ought to mean plenty of jam for man's comfort "when the wintry winds do blow."

Miss Lenore Vandervoort, of Bowmanville, is the guest of her sister, Mrs. G. F. Maybee.

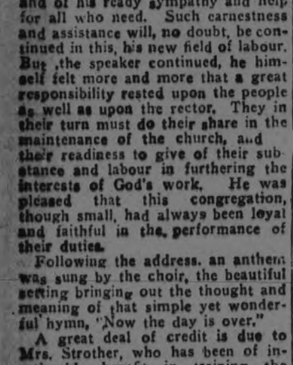

Clean to handle. Sold by all Druggists, Grocers and General Stores

PICNIC AT TWEED

Gander Race Provided a Lot of Amusement—Among Those Present.

TWEED, July 2.—The picnic held yesterday at Trudeau's Grove by St. Edmund's parish under the supervision of Rev. Father Cullinane was a great success. Dinner was served at 12 o'clock and the sports followed. Races of various descriptions were held, but the one which made the most fun was a gander race. A gander was taken out in a boat to quite a distance from the shore, and the boys swam to see who could catch him. In deep water the gander could outstrip the boys, but in shallow water the boys could run faster than he could swim, and so he was finally caught and a prize of two dollars given the victor.

After the sports Mr. Marshall, Minister of Agriculture, from Alberta, addressed the crowd. He told them that farming was the finest occupation on earth, and the one which required the best brains. He urged the farmers to improve their stock, steadily, year by year, until finally they would have only pure-bred animals on their farms. That is the sure road to ultimate success, and the men who farm and who farm well are the men who are helping Canada to-day,

Pies, cakes, etc., that were left were auctioned off.

A dancing platform had been erected, and with a five-piece orchestra from Rochester to supply the music, dancing started soon after the supper. There were over a thousand at the picnic during the day, and many more came for the dancing. The lake was a picture with the canoes and skiffs coming across just as the sun was setting.

Among those noticed at the picnic were the lately ordained young priests of Tweed and the surrounding country: Rev. Fathers Feeney, Kinlin, Le Sage, Burns, Shannon, Callaghan and the Rev. Father O'Reilly, of Erinsville, Rev. Fathers Rior[illegible]nd O'Re[illegible] and Rev. Father Hanle, of [illegible]

Rev. Father Cullinane is to be congratulated on the success of his picnic.

CLASS CONFIRMED

TWEED, July 2.—Confirmation services were held in St. James' Anglican Church on Sunday morning. Bishop Bidwell, of the Kingston Diocese, was present and confirmed twenty-seven candidates. The text for his address to the candidates was from Acts ii., 47: "And the Lord added to the church daily such as should be saved."

The church was filled with relatives and friends of the candidates and the special music was very appropriate.

I.O.O.F. Church Parade.

Dr. MacTavish addressed the members of the I.O.O.F. and the Rebecca Lodge on Sunday afternoon in St. Andrew's Presbyterian Church. After the church service the lodges proceeded to the cemetery, where after an impressive ceremony, they decorated the graves of their departed brothers and sisters.

Musical examinations were held at Miss Pratt's studio. Mr. Donald Harold, of Toronto Conservatory of Music, was the examiner.

TRENT VALLEY GAME WON BY DELORO TEAM

TWEED, July 2.—In a Trent Valley fixture between Tweed and Deloro, played here yesterday, the visitors won by a score of eleven to six. The teams:

Tweed—H. Blakely p, B. Cummings c, M. Patterson 1b, H. Wagar 2b, B. Houston 3b, S. Elliott ss, T. Hansford rf, F. Cragg lf, M. Baker cf, Clare, Bowers and Brown subs.

Deloro — F. Leal p, J. Quinn c, Schultz 1b, A. Quinn 2b, Regan 3b, Johnson ss, Beaudreau rf, Browne lf, Ada cf.

By innings—

Deloro .. .. .. .02120300—11 10 4
Tweed .. .. .. .00103020— 6 10 6

Umpire—LeBarre.

KINGSTON MAN WAS DROWNED IN RIDEAU

KINGSTON, Ont., July 2.—(Canadian Press).—Richard Van Alstine, an employee of the Weber Piano Company, was accidentally drowned yesterday afternoon on the Rideau, near Kingston Mills, at a spot known as "The High Banks."

There was no person with him at the time. A farmer passing a nearby field was attracted to the scene by the cries of the unfortunate man just as he went down.

Deceased owned a cottage nearby, and is thought to have been spending the holiday on a lone fishing trip.

GRASS STAINS

Grass stains may be removed from white goods by sponging with ammonia water. For silk, alcohol or chloroform is better.

ORANGE LODGE CHURCH PARADE

Springbrook L. O. L. 442 Attended Service at Marmora Methodist Church.

VISITORS PRESENT

MARMORA, July 2.—The annual church parade of Springbrook L.O. L. 442 took place on Sunday afternoon last. Including a sprinkling of visiting brethren, about 50 paraded to the Methodist church for divine worship at 2.30 p.m. Appropriate hymns and Bible readings were features of the service.

None the less appropriate was the inspiring sermon preached by the pastor, Bro. D. R. Clare. Upon adjourning to the lodge room at the conclusion of the service uplifting addresses were given by various brethren.

Garden Parties.

This is the season for picnics and garden parties. On Thursday Springbrook held a lawn social on the church lawn. Music for the evening was given by the Ketcheson orchestra.

On Friday evening Zion church held their annual lawn social. The evening's programme was begun by a baseball game between a Deloro team and Malone. The game had to be stopped before it reached its termination on account of the darkness, but the score at that time was 10-10.

A splendid programme was provided during the evening and the social was altogether a splendid success.

Miss Estelle Peever spent the week end with her aunt, Mrs. Wesley Grant.

The three lower rooms of the Public school closed last week and the teachers left on Monday for their respective homes. Mr. Prentice continued the attendance of his Entrance class till Monday.

Wedding Bells.

The marriage ceremony of Miss Margaret O'Connor, daughter of the late Michael and Mrs. O'Connor to Mr. E. J. Keating of Toronto, was solemnized in Sacred Heart church on Monday, June 30.

GIRL KILLED BY A FIRE CRACKER

Boy Playfully Dropped Fire Cracker Down Seven Year Old Girl's Neck.

TORONTO, July 2.—(Canadian [illegible] the neck [illegible] dress[illegible] Ma[illegible] brought death yesterday afternoon at the Hospital f[illegible]ick Children to Ada, 7-year-old daughter of Reginald C. Morris, 19 Saulter Street. Death was due to burns. For six weeks the hospital nurses and doctors worked to save the little girl's life. A blood transfusion operation was performed in the last attempt to save the child. Most of the period during which she was in the hospital her mother was down with a serious attack of diphtheria, and is still virtually in a state of collapse, due to after effects of the illness and shock of the death of her daughter.

At the home of the family last night the parents gave their version of how the girl received her fatal burns. The girl was pushing a baby carriage down Saulter Street, when a neighbor's boy, it is alleged, dropped a fire cracker down the back of her dress. With her underclothing burning, the girl ran home and her mother wrapped a coat about her and smothered the flames. Dr. E. R. Hastings was called in, and he had her taken to the Hospital for Sick Children.

Coroner G. W. Clendenan will conduct an inquest Thursday night.

FABLES ON HEALTH

SWAT THAT FLY!

With the arrival of summer days, Anytown began to organize its annual fly swatting campaign—largely because flies became bothersome, but with little thought for the fundamental reason for such drives.

The part played by flies as disease carriers is emphasized each season.

Flies carry germs from the streets, from sick rooms, from garets and cellars and swamps, and almost everywhere. They can carry these germs directly to a baby's lips, to the food or milk, or water.

Typhoid and other epidemics have been almost directly traced to flies.

Thus also mosquitoes. It is little known that mosquitoes have provided in their bodies a place for malaria germs to grow—that the mosquito does not mechanically carry malaria, but breeds the fever germs in its body.

Help your city in the campaigns to fight these pests and improve the civic hygiene!

Corns

No Paring—*End Them*

Don't let the agony of corns destroy your comfort. Apply Blue-jay—and instantly the pain vanishes. Then the corn loosens and comes out. Does away with dangerous paring. Get Blue-jay at any drug store.

Blue-jay ©B&B 1924

BEFORE BARRIER GOES DOWN!

Shiploads of Japanese, with their newly wedded wives, are rushing into Pacific Coast ports before the gates go down. Under the exclusion clause in the new Immigration Act, they are the last who may enter the United States. The picture at the top shows a group of the brides ready to disembark. At the lower left one of them is getting her first view of the "promised land." On the lower right one is about to set her foot on American soil.

HASTINGS WON HOLIDAY GAME

Defeated Havelock in Junior Lacrosse Fixture Yesterday.

HASTINGS, July 2. — Before one of the largest crowds of spectators seen on the athletic grounds here this year the Junior lacrosse team defeated Havelock by the score of 8-4.

The visitors played good lacrosse and put up a good fight and were well supported by their fans.

The game which was called for 5:30, started on time.

The first period started out fast, the ball going from one end of the field to the other.

The checking was close and strenuous and the combination was good. [illegible] bal[illegible] play for 11 minutes Scotty Clapper broke through the Havelock defense and by taking a pass from Cruickshanks scored the only goal in the first period.

Second: In the last of the second, the Hastings boys woke up to the fact that they had to play lacrosse to win and bombarded the Havelock goal with shot after shot, and only the good work of the Havelock goalie kept them from running up a much larger score. They had to work in close to beat the goalie, and on a nice piece of combination from close in Joe Gould scored. The ball was faced off and on another nice pass K. Cruicksank scored, and from the face off again from a nice close shot Cruickshank shot in another, making the score 4-0 in favor of Hastings.

At end of the second Way being hurt was replaced by McGee. Although McGee had never been out to practice, in the first game he ever played he made a good impression, and with a little more practice will make a valuable defense man.

In the third period Havelock scored three goals in succession, Jacks getting two and Kitchen one.

In the fourth period the home lads lightened up and finished strong, scoring four goals, C. Baker getting two and C. Way two.

The locals had the visitors played off their feet, and Manager Bell says with a little more practice he will step into Havelock and trim them in their own backyard.

Pat Walsh played a good game, and the Clapper brothers played their usual brand .Cruickshanks and Baker were very effective and Joe Gould was as usual after everything and played good clean lacrosse.

Jack Nesbitt acted as referee and gave satisfaction, as also did C. Holmes as judge of play.

The line-ups were:

[illegible]kett, P. Greenly, L. Plunkett, L. Jacks, H. Laing, H. Kitchen, E. Campney, C. Brennan H. Sexsmith, J. Brady and C. Neil, sub goal-tender.

Hastings: B. Scriver, goal, Pat Dodd, point, Dit Clapper, cover point; Lou Lambert, 1st defence; Pat Walsh, second defence; Scotty Clapper, centre; Jack Way, second home; Joe Gould, first home; K. Cruickshank, outside home; Clif. Baker, inside home; Scott and McGee spares.

The penalties were, For Havelock, Brennan, 2 minutes; Greenly and Plunkett, each one minute.

Hastings: Walsh, Clapper, Dit Clapper, each one minute.

Goals scored: First period, Scotty Clapper one; second period, Joe Gould, one; Cruickshank two; third period, Havelock, Jacks 2 each; Kitchen two. Fourth: Havelock 1 by Jacks; and Hastings four, two by Way and two by Baker.

The standing of the teams now are:

Hastings has played 4, lost 1, and won 3.

Havelock has played 3, lost 1, won 1, tied 1, and 1 to play.

Campbellford has played 3, lost 2, tied one, and one to play.

Campbellford goes to Havelock, and plays on Friday, which completes the first half of the schedule.

MAKING MONEY MAKE MONEY

Brief but Important Lessons in Finance, Markets, Stocks, Bonds and Investments.

What grounds are there for the statement that "It takes a financial genius to make a real success in the investment business?

Answered by
A. W. WARNER
Veteran Financial Writer and Newspaper Man.

Anyone can find when a certain train will pull into a particular station by looking at the time table. If an accident occurs an expert must be consulted to find out whether or not the train will be on time.

Almost any man with average intelligence can find out whether or not a bond is entitled to a good rating. As in the case of the train, however, accidents are likely to change the rating, so he needs the services of a good bank or bond house to protect himself.

The successful investment manager burrows much deeper into conditions than the average man does. He must not only be able to gauge the effect of accidents or changing business conditions on his securities, but he must anticipate them so as to avoid future losses. That faculty requires excellent foresight and is well termed "financial genius."

BUSINESS HUMS AT LAKEFIELD

Building Has Started on the Site of the New Brass Factory.

VISITORS ARR[illegible]

LAKEFIELD, July 2nd.—The site of the Brass Factory is at present a hive of industry. The contractor W. J. Webster, has a large gang at work digging the foundation and making cement blocks of which the building will be constructed. A well digger is at work and the "Clack, clack" of his machinery adds to the stir. The steadily growing piles of cement blocks create a strong impression of prosperity in the building industry in the minds of the numerous tourists who by train, bus or motor car pass the scene of activity.

Bait Sellers Busy.

The troop of bait boys who apparently do a thriving busniess at the Lakefield dock has grown considerably since last season but competition appears to be just as friendly as of old. The lads learn a good deal about business methods and experience, (that peerless teacher) teaches them many useful lessons. The observers learns what becomes of empty cigar boxes as they are much in evidence but no longer empty or filled with fragrant Havanas but with layers of grass and dew worms which are tempting bait for the wily denizens of the lakes. It is no uncommon sight to see the small boy with lantern or flash light hunting his prey, or rather his stock in trade. As nearly all the lads are well dressed and possess bicycles, one is forced to the conclusion that business is good.

Summer Homes.

The upper island in the Otonabee river, opposite the dock has been cleared this season to some extent and is much improved, a little shack, the slummer home of Messrs Janett and Alford, lends a "homey" 'aspect to the scene. These islands are extremely picturesque, covered as they are with luxuriant growth and possessing some extremely fine trees.

Hogue's Point has now two summer shacks built upon it, a new one built of logs has appeared this season and is unusually substantial. The first one, built last year by Rev. C. Grant King and J. A. Creasor is still standing, having proved to be very comfortable and warm even when the icy nor' westers blew across the point late last autumn.

No Celebration.

As there was no celebration of Dominion Day in the village except the fact of its being a holiday, a number of citizens attended celebrations in Lindsay or Port Hope or at Curve [illegible] [illegible] deal of popularity and a number of picnics were held.

Special Devotions.

Forty Hour Devotions were held last week in St. Pauls' Church and were well attended, a large number coming in from Young's Point and other places.

GOOD NEWS FOR HOME BANK MEN

Depositors Have Moral Claim in Equity For Compensation by Country.

OTTAWA, July 2.—Good news for Home Bank depositors was contained in the report of the committee on banking and commerce submitted to the House of Commons yesterday afternoon and which recommended that the depositors, while having no legal claim, have a moral claim in equity for compensation by the country on account of any loss they may suffer by reason of failure of the Home Bank. This report was presented to the House by H. M. Marler, Montreal, Liberal member acting for Thomas Vien, chairman, and when asked by Mr. Meighen if the report was unanimous, Mr. Marler said it was a majority report. Although the Press were excluded yesterday morning from the sitting of the committee on banking and commerce when the report of the sub-committee was being discussed, it is understood that the report was adopted by a large majority, about 3 to 1. Opponents it is understood were confined to Liberals and Conservatives. According to present outlook the bill for reimbursement of depositors would have no difficulty in passing the House. Whether the Senate would reject it, as that body did reject the bill in the Farmers' Bank case, remains to be disclosed.

KILLED

Nearly 2500 American coal miners were killed in 1923, final check-up shows. This means that one miner gave up his life for every 237,000 tons of coal brought to the surface.

Fortunately, the death rate among miners is gradually dropping. It was reduced almost a tenth last year. Protective laws, won after long and intense campaigns by newspapers and other agencits, are bringing results.

More than half of accidental deaths in and around mines are due to falls off roofs and coal.

RICHES

The national wealth of our country now is about 320 billion dollars, according to the way Uncle Sam figures it, including money, real estate, autos, homes, farm animals, mines, oil under the earth, railroads, etc.

If all this were divided evenly, there'd only be about $3000 for every man, woman and child. How much does your combined family average below or above this figure? An error in the government estimate is that is doesn't include the greatest form of national wealth—man power. Without human labor, all other forms of wealth are worthless. Labor is the beginning and the end, Alpha and Omega.

PLAID TAFFETAS

Plaid taffeta dresses that are very youthful and charming have coatees and bolero effects of black velvet.

Get Your Boy A MOHAWK "Big Chief" Bonnet

The very thing to keep him busy and happy playing "Mohawks" during the holidays.

Lipton's idea to please the boys.

A Mohawk "Big Chief" Bonnet—like that shown in the picture, but with real brightly coloured feathers—will make the Boy's eyes sparkle.

Here's the way to get it.

You can get a Mohawk "Big Chief" Bonnet with the purchase of a package of delicious Red Label LIPTON'S TEA, for 25c.

Ask your Grocer—If you're quick you'll get one.

Boys! *Remember—*
"All good Mohawks help their Mothers"

MAY'S SCHOOL EXAMINATIONS

Jr. IV to Sr. IV.—Howard Horton (honors), Ronald Yardley (honors), Cyril Glover (honors).

Pass.—John Sage, Charlie Allen, Gertie Adamson, Frank Connors, Fred Dyer, Cyril Hall, Earl Davies, Aidan Moore, Eva Scrace. Recommended.—Marjorie Dodson, Polly Parkes.

Sr. III. to Jr. IV.—Alfred Johnston, Eric McKinstry, Wilma Johnston, Tom Faiers, Robert Taylor, Mildred Vass, Eva Scott, Violet St. Clair. Recommended.—Tom Busby, Hilda Evans.

Promoted from Junior to Senior Third.—Honors—Albert Saunders, Donalda Bayliss, Phyllis Simmons. Pass—Jack Anderton, Kathleen Orr, Greta Godfrey, Gladys Langton, Edith Shepperd, George Houghton, Donald Little, Margaret Pearson, Marguerite Patterson, Frank Millard, Lionel Monk, Clarence Hopkins, Arthur Pagett, Claud Bishop, Wilfred Davies, Susan Martin, Lloyd May. Recommended—Harold Porter, Max Sanders, Isabel Edwards, Elmer Godfrey, Lilian Bayliss, Willie Buott, Raymond Kitchen.

Senior II. to Junior III.—Honors—Isabel Haylock, Clifton Byers, Norman Orbell, Kenneth Gibson, Nellie Butler, Allan Warren, Frank Hully, Clarence Barnes, Dorothy Connors, Francis Simmons, Edith Smith, Kilda Thompson, Albert Evans. Pass—Marjorie McCormick, Viola Deline, Harold Johnston, Vincent Cookman, Gordon Rutherford, Iris Davies, Kathleen MacMillan, Leslie French, Roy Thompson, Audruy Allen, Fred Parsons, Raymond Moshier, Fred Elliott. MM Fred Elliott. Recommended—Fred Fred Faeirs, Willie Taylor, Bert Higgins.

Promoted from Inter. Second to Sr. Second.—Honors—Richard Jones, Ernest Gibson, Arthur Pilling, Hazel Jones, Bertie French, Hilda Haylock, Jean Easterbrook, Lily Anderton. Pass—Roy Brinson, Nettie Pearson, Jean Rutherford, Keitha Hopkins, Donald Bayliss, Emerald Post, Donald Hall, Wesley Whiteside, Daly Detlor, Laura Stave.

Promoted from Jr. Second to Inter. Second.—Honors—Dorothy Peace, Eunice Barnes, Marion Ralston, Hilda Houghton, Hazel Martin, Gladys Arnott, Andrew Joiner, Helen McFarlane, Robert Orr. Pass—Fred Stenson, Elsie Martin, Dorothy Easterbrook, Lily Deline, Elsie Patterson, Eileen Pilling Edna Millard, Nellie Collins, Frank, Dyer.

Promoted to Junior Second.—Honors (in order of merit)—Fred Hampton, Viola Sanders, Florence Faiers, Dorothy Wallworth, Alma Johnston, Olive Mason Florence Evans, Kitchener Johnston, Evelyn Coleman. Pass—Annie Shaer, Madge McFarlane, Mildred Anderson, Ray Johnston, George Anderton, Clarence Porter, Max Foster, Norman Thompson, Harvey Hayes.

Promoted to Senior First (in order of merit).—Honors—Mary Pagett, Chas. Garside, Reggie Stephenson, Louise Thompson. Pass.—John Faiers, Muriel Stenton, Arnold Burfield, Clynton Warren, Archie Collins. Recommended—Fred Sanders.

Promoted to Junior First (in order of merit).—Honors—Eva Johnston, Margaret Bugg, Elsie Gibbons, John Coleman, Margaret Beck, Fred Martin. Pass—Teddy Moore, Milton Killingbeck, Wesley Bayliss, Evelyn Edwards, Mary Edwards, Bertie Cookman, Willie Easterbrooke.

Intermediate to Sr. Primer.—Hilda Busby, Frankie Buotl, Annie Young, Clifford McKenzie MMM Clifford McKinstrie, Hilma Hall, Tom Parkes, Harry Elliott, Beatrice Heaver Raymond Collins, Bernard Thompson, Jack Wallwork, Leanord Chapman Laurence Saunders, Margaret Joiner, Ernest Thompson, Gladys Henry, Lily McFarlane, Vera Gibbons, Johnny McCall, Dexter Pilling, George Fair, Jean McMillan, Alice Smith.

Junior to Intermediate Primer.—Winnie Ford, Emily Hawkins, Jackie Barnes, Lillian Barnes, Donald Hampton, Jackie Allen, Harold May, Beryl Stinson.

Beatrice Wilson Teacher.

U. S. Oil Resources Soon to be Exhausted

LONDON, July 2. — (Canadian Press):—Sir Richard Redmayne, noted British Mining expert, told the International Power Conference at yesterday's session of that body that oil resources of the United States would be exhausted in a generation and coal supply within two thousand years. The coal of the British Empire could be gone within a few centuries he declared and attention should be directed to utilizing potential energy in fuel to best effect so as to conserve worlds supply. Low temperature of carbonization in coal would be important step in this direction. Arthur Surveyor of Canada and F. A. Gaby of the Ontario Hydro Power Commission, speaking on water power productions gave exhaustive review of Canada's resources and growth and future possibilities of Hydro Electric operations.

IMPERILED

A crop worth over two billion dollars a year is imperiled by the "borer" insect now advancing westward into the corn belt.

If a foreign nation started fighting us to make us pay that much indemnity a year, every one would rally against it.

Why do we submit tamely, almost indifferently, to insect enemies while similar onslaughts from rival nations would start us enthusiastically on the warpath? One reason is that professional patriots, war bankers, munitions makers and propagandists can't make large and sudden fortunes rousing the mob against insects.

STITCHING CANVAS

Before atetmpting to stitch heavy fabric, such as canvas or khaki, on the machine rub the hems and seams with hard yellow soap and the needle will penetrate easil[illegible]

The Evening Examiner

PHONES—Editorial 1401. Business Office, 1600. Private Branch Exchange to all Departments.

The Examiner is a member of the Audit Bureau of Circulation.

The Daily Examiner, published every lawful evening, by The Peterborough Examiner, Limited. Office, 419 George street. $6.00 per year, delivered in city; out-of-town subscribers, by mail, $4.80 a year.

The Weekly Examiner, published every Thursday. Subscription price $1.50 a year.

U. S. REPRESENTATIVES.

Special U. S. Representatives—W. H. Stockwell, 629 People's Gas Building, Chicago, Ill.

New York—Chas. F. Miller, 225 Fifth Avenue.

Advertising Rates on application.

R. M. GLOVER, Managing Director.

WEDNESDAY, JULY 2, 1924.

CANADA'S FUTURE.

Though the rate and course of national growth baffle prophecy, there can be no doubt that Canada has yet realized but a small measure of her potential stature in industry and commerce, says the London Free Press. With liberal resources of the field, the forest, mine and waterfall and the sea, with extensive systems of rail and water transportation, commanding gateways for the commerce of the Atlantic and the Pacific, a geographical situation favorable to trade with the populous markets of Western Europe and the Orient, a friendly nation of more than one hundred millions, alike in language and customs, as neighbor to the south, with sound institutions of government, strong racial ties and with free but far-reaching political associations, the Dominion faces a career in which the period of economic youth and growth has still a long and promising course to run.

SAVING TIME.

Examiner readers will doubtless be interested in hearing of the experiment made by a large American taxi-cab company which has recently been investigating the question of how much time was saved by speeding through crowded streets.

The result may be somewhat surprising to the drivers who imagine that it is necessary in order to make time to shatter the speed limit.

The company has found that speeding under such conditions is not only highly dangerous, but it rarely saves time.

In this particular instance it was shown that of 1,000 test trips, the 500 which were conducted at an attempted reckless speed with the drivers taking advantage of every trick known to the craft effected only an insignificant saving of time over the 500 trips made at a rate of less than twenty miles an hour in which every traffic regulation and driving courtesy were carefully observed.

That was a real test, made often enough to be convincing, and the experience of this taxi-cab company should be sufficient to prove to motorists in general the folly of fast driving in city streets.

It is dangerous and it does not save time.

So what is the use?

WHY NOT SEPTEMBER?

A contemporary points out a fact that has often impressed the Examiner and that is that the summer resort season in Ontario so far as its length is concerned is governed by the period of school vacations more than by every other factor.

As soon as the schools close people flock to the summer cottages and the resorts; as the time for re-opening draws near the rush back to town is in order.

The Examiner believes that a mistake is made by summer hotel proprietors and others interested in the tourist traffic to give way entirely to this school holiday tradition.

The summer resort season could be extended by at least a month if an intelligent and co-operative effort were made by the people most concerned to show the public that September is very often the choicest period of the year to enjoy a holiday on lake or river.

The weather is at its best, the fishing is good, mosquitoes and black flies are absent, the nights are cool and the days beautifully warm and bright.

Under such conditions why should summer hotels be empty of guests simply because people with children have to get home in time for school?

There are thousands of other people who could spend September at a summer resort if a real effort were made to sell that month to the public instead of a general throwing up of hands at the end of August.

WORTH A DOLLAR A MINUTE.

How would you like to earn $1 a minute? It would give you an income of about $150,000 a year. A great many people make that much and more. The system that permits them to pile up so much wealth is countenanced by the public because every one figures that, as long as the system exists, there is always a chance for him to get into the $150,000-a-year class.

We are all millionaires at heart.

The millionaire merely represents the common goal.

Here's an interesting experiment in psychology. Take almost any man with an income of $1 a minute. Let him by accident drop $1 through a sidewalk grating.

What will he do? You know. He'll stop, no matter how rushed he is, and try to recover the lost $1.

He'll spend at least $10 worth of time trying to get back that tantalizing $1 that has slipped away from him.

Many millionaires attend directors' meetings just to get the $5 goldpiece that is paid for attendance.

We smile at the man who wastes $10 of time trying to recover a lost $1. And yet we all do the same thing in principle.

We continue to use worn-out devices long after they become more expensive than new devices. For instance, many a farmer—rather than buy a new faucet for his oil barrel—uses the leaking old faucet. He collects the drippings in a tin can—but by evaporation loses every few weeks more than the cost of a new faucet.

Supposed economy ofttimes is extravagance.

No matter how much or how little money we have, our greatest wealth is time. Nature gives us just so many minutes to spend between birth and death.

The precious minutes are ticking away fast. But how many squander their most valuable minutes? It's foolish to overwork. Man needs to spend minutes as well as dollars for recreation to keep him balanced and efficient mentally and physically. Few of us, though, spend our spare time as shrewdly as we spend our spare money.

Money fortune depends on not being a spendthrift with time, quite as much as on saving money.

TROUBLE MAKERS.

The attempt of the striking Toronto postal employees to persuade the Hamilton men who have returned to work to join them in their losing fight has, from all indications, failed, says the Hamilton Spectator. It is all pretense to say that the Government is merely indulging in "propaganda," and that its hands can be forced by united action. The strike has been a mistake and miscalculation. It has come at a most inopportune time for the men, when there is an abundance of surplus labor available for service. Both sides have been at fault. The Government acted in the first place in a dilatory manner; its plea that it had no authority to overrule the decision of the Civil Service Commission is an untenable position to adopt. The settlement rests with Parliament, and the responsibility cannot be evaded. But there is no doubt now that the Government is accepting its full responsibility in the matter. Its ultimatums are not mere empty threads, as the Toronto faction asserts, but mean what they say. There will be no surrender.

The Hamilton workers went back, believing that their grievances would be given a further hearing. The promise has been given that further negotiations will take place, and that no reductions from the previous schedule of wages will be suffered by any employee in the meantime. It would be the rankest folly to jeopardize this position by hurling fresh defiance at Government authority.

By doing so the strikers are flying in the face of public opinion. They have had the sympathy and support of the nation in their efforts to obtain justice by legitimate means, but that sympathy is imperilled by the wanton and ill-advised action of those who are seeking to paralyze the postal service of the country in a vain effort to dictate their own terms. Civil servants are in a special class; the violent methods advocated by the strikers are not calculated to promote their interests. The part of wisdom has been taken by the Hamilton men, who returned to their employment after explanations had been made. They are not to be stampeded from that wise course. Neither threats nor ridicule nor abuse will serve any useful purpose at this juncture.

THE PRICE OF THE SUDAN.

The pessimists who prophesied the immediate disruption of the Empire and the betrayal of dearly won rights with the advent to power of a Labor Government will revise their judgments on reading the speech made by the Colonial Secretary in the House of Commons on Imperial affairs.

Mr. Thomas has shown himself zealous in preservation of British purposes and ideals and the maintenance of the best British colonial traditions, and he is not to be brow-beaten by the noisy vaporings of the Clydeside group, nor to be cajoled from his course by the whisperings of molly-coddle pacifists.

The latest demand for secession from the British flag and the setting up of a republic comes from the Egyptians, who, not content with the enjoyment of the broadest measure of home rule that any country enjoys of those which a few years ago were under the tutelage or suzerainty of Great Britain, are now demanding that Britain should withdraw altogether from the Sudan and leave the control of the affairs of that vas tregion which stretches from Uganda and the Belgian Congo to the lower boundary of Egypt to the tender mercies of the Egyptians. Mr. Thomas has spoken in no uncertain tone on this subject and has held out no hopes to the republicans that Britain will abandon her responsibilities and her heritage.

The Sudan is occupied by a people ethnologically different as they are different in temperament and habits of life from the Egyptians. It was not until the beginning of the nineteenth century, when Ismail Pasha saw that the trade routes which had made Cairo prosperous were being diverted, that it occurred to him to send out an expedition of conquest into the Sudan. Then although the disorganized Rrab tribesmen fled before the advance of the Egyptian army and the last vestige of power of the Mamelukes was destroyed, Egypt can scarcely be said to have conquered the Sudan. Certainly but for the heroic efforts of such men as Hicks Pasha, of Baker and of Chinese Gordon, Egypt would never have been able to maintain the slightest vestige of authority over the vast territory without which Egypt could not exist as a prosperous nation. The Sudan and the Upper Nile country is the key to Egypt and none know this better than the Egyptians who are now pressing for abandonment of that area by the British.

What would happen to the Sudan if the British were to withdraw their authority and remove their protecting arm would be much the same as what happened to it when Charles Gordon left it and the responsibility for controlling that region fell upon the shoulders of that blundering and cowardly weakling, Raouf Pasha. If Great Britain had not maintained control of the Sudan, or if another European power had secured such control the history of that part of the world and an important chapter in the history of the Great War would have been written very differently. The Marchand expedition from the Congo to Fashoda showed how real and how serious was France's efforts in that region.

Now England is to forget Hicks Pasha and her two conquests of the Sudan, to forget the men who paid the toll of the Mahdi's madness in 1881 to 1884, to forget the sacrifice of Charles Gordon and the final triumph of Kitchener at Khartum and to scuttle out of the Sudan at the behest of the country which British valor protected and which British sagacity and statesmanship brought from the demoralization of ineptitude and bankruptcy to the pinnacle of a self-respecting and practically autonomous state.

This is not the British way and Mr. Thomas has earned the thanks of Britishers all over the world for his firmness and his courage in repelling the subtle attacks and underground opposition of his enemies.—Montreal Star.

EDITORIAL NOTES AND COMMENT.

Canada has started on a new year. Make it a year of optimism.

The postal strike was one of those battles in which the name of the winner depends upon which side you were rooting for.

Belleville's celebration week was a big financial success, showing a neat surplus after all expenses were paid. The committee handled a big job in a big way.

IT PAYS TO ADVERTISE!

WISE AND OTHERWISE

French airplane maker says he sees us all flying in a few years. We say he had better look again.

Good news from London. They say the lawyer business over there is poor.

Political graft is being stamped out in Holland and it may keep many of the Dutch from getting in Dutch.

Next thing you know New York will start exporting booze.

Our guess at the election results is that Christmas comes next winter.

The Japs are having trouble with the Chinese, but not as much trouble as they are having with the Japs.

We don't care so much who wins the pennant just so peanuts last until the end of the season.

In Chicago, a learned doctor finds the men make the best cooks, but we find men marry the best cooks.

Hunt the brighter things of life. Cantaloupes would cost too much if they were as big as watermelons.

Healthy girls, getting all tanned, will find it hard looking pale and interesting next winter.

Fire losses increase. Insurance rates may go up again. All this in spite of celluloid collars going out.

A complete set of silverware, with no spoons or anything missing, has never been on a picnic.

What this country needs most is a law requiring that all bills be sent anonymously.

Tomatoes were once called love apples, which may be why they are best taken with a grain of salt.

If, as a Chicago man says, the sun is having chills, we hope it never has the fever.

The June husband tells us she really did try to serve some onions with perfume on them.

RADIO PROGRAMS

WEDNESDAY, JULY 2.
(Eastern Daylight Saving Time).

WEAF, NEW YORK—492.
7.00 p.m.—United Synagogue of America services.
7.30 p.m.—Marguerite Warnckle, contralto.
7.50 p.m.—"Drinks That Tinkle," by Gabrielle Elliott.
8.00 p.m.—"Personality" by Dr. Gardner K. Hutchens.
8.20 p.m.—"You Can Have $5,000," by H. K. Hutchens.
8.30 p.m.—Songs and humor.
9.00 p.m.—Minstrel show.
9.45-10.30 p.m.—Edna McNary, piano Marguerite Warnckle, contralto.

WOO, PHILADELPHIA—500
7.30 p.m.—Sylvania Orchestra; sport results; police reports.
7.40 p.m.—News budget.
8.15 p.m.—Organ recital.
8.45 p.m.—Talk.
9.00 p.m.—Orchestra; Della Keiser, contralto.
10.55 p.m.—Time signals; weather.

WBZ, SPRINGFIELD, MASS.—337.
7.30 p.m.—Bedtime story.
7.40 p.m.—WBZ Trio; vocal solos.
9.00 p.m.—L. Doersam, baritone.
9.30 p.m.—Harry Cummings, harmonica.
10.55 p.m.—Time signals; weather report.
11.30 p.m.—Dance music.
12.00 p.m.—Popular songs.

WGI, MEDFORD, MASS.—360.
7.00 p.m.—Big Brother Club meeting.
7.30 p.m.—Orchestra; popular songs; weather reports; time signals.

WGY, SCHENECTADY—380.
6.30 p.m.—"Adventure Story," Silent Night.

WJAX, CLEVELAND—390.
8.30 p.m.—Crude rubber quotations.

WTAM, CLEVELAND—390.
7.00-8.30 p.m.—Dinner concert; baseball scores.
9.00-10.00 p.m.—Concert program.
10.05-12.00 p.m.—Band concert.

WCX, DETROIT—517.
7.00 p.m.—Orchestra; baseball scores
8.00 p.m.—Musical program.

WHAS, LOUISVILLE—400.
9.30-11.00 p.m.—Agricultural tabloid; concert; news; baseball scores; time announced at 11 p.m.

KYW, CHICAGO—536.
7.45 p.m.—Bedtime story.
8.00-8.30 p.m.—Dinner concert.
9.00-9.58 p.m.—Musical program.
10.45 p.m.-1.30 a.m.—Midnight revue; news every half hour.

WOC, DAVENPORT, IOWA—484.
7.30 p.m.—Sandman's visit.
7.50 p.m.—Weather forecast; vocal solos.

KSD, ST. LOUIS—546.
10.00 p.m.—Musical program.

WOS, JEFFERSON CITY—441.
10.00 p.m.—Address; barn dance music.

WDAF, KANSAS CITY—411.
7.50 p.m.—Music; address; market and weather reports; time signals; stories.
10.00 p.m.—Musical program.
1.45 p.m.—Plantation Players.

WGR, BUFFALO—319.
6.30 p.m.—Orchestra concert.
7.30 p.m.—News; all daily reports; baseball scores.
9.00-11.05 p.m.—Vocal and instrumental solos; readings.
11.05 p.m.—Supper music.
11.45 p.m.—Weather forecast.

KDKA, PITTSBURGH—326.
6.30 p.m.—Dinner concert.
7.00 p.m.—Baseball scores; music.
7.30 p.m.—Bedtime story.
7.45 p.m.—News.
8.00 p.m.—Baseball scores; Christian Endeavor program.
8.40 p.m.Market reports.
9.00 p.m.—Orchestra songs.
10.55 p.m.—Time signals; weather reports; baseball scores.

For fans who like trying to pick up long distance:

6KW ,TUINUCU, CUBA—332.
8.30 p.m.—Musical program.

PWX, HAVANA—400.
9.30-12.00 p.m.—Municipal band concert.

CATTLE, GRAIN AND PRODUCE

Peterboro—Toronto—Montreal Winnipeg

RETAIL.

Fruit.

Bananas, 30-50c doz.; California oranges, 25c to 70c; grape fruit, 2 to 6 for 25 cents; lemons, 30c to 40c per dozen; apples, 25-90c peck; Malaga grapes, 40c lb.; pineapples, 18-30c $1.75-$2.50 per doz strawberries, 20-35c box; cranberries, 20-25c qt.; dates, 13c lb.; Fard dates, 30c lb.; figs, 15c50c lb.; canteloupe, 30-40c; cherries, 60-75c lb.; apricots and plums, 20c dozen; peaches, 30c doz.

Vegetables.

Potatoes, 45c peck, $2.50 bag; new potatoes, 90c peck, 20c meas.; new beets, 15-2 for 25c bunch; new carrots, 15c bunch; cook. onions, 3lb. for 25c; Spanish onions, 15c lb.; green onions, 5-10c bunch; Bermuda onions, 3 lbs. 25c; new cabbage, 3 for 25c; leaf lettuce, 5c; Hamilton leaf lettuce, 13-20c; head lettuce, 20-25c; endive, 10-20c; celery, 20-25c; paraley, 5c; watercress, 5c; cucumbers, 10c-20c; tomatoes, 25-50c pound; Florida peppers, 10-15c each; radishes, 5c bunch; horseradish, 2 bunches 25c; spinach, 20c lb; mushrooms, $1.25 lb.; rhubarb, 5c bunch; Lima beans, 2lb. 25c; dried beans, 2lb. 15c; dried peas, 13c lb.; string beans, 20c lb.; asparagus, 15c bunch; green peas, 15c qt.

Nuts.

Walnuts, 25c-30c lb.; Brazil nuts, 25-30c lb.; chestnuts, 30-25c lb.; almonds, 25c lb.; shelled almonds, 40-80c lb.; cocoanuts, 10-15c each.

Dairy Products.

Butter, creamery, 34c-38c lb.; dairy, 28-32c lb.; baking, 25c lb.; lard, 18-22c lb.; shortening, 16-18c lb.

Cheese—New, 22-25c lb.; September make, 28-30c lb.

Eggs—25-28c doz.

Honey.

Comb, dark and light, 20-25c; mixed, 59c for 5 lbs.; clover, 5 and 10 lbs., 69c and $1.35.

Fish.

Salmon, red, 20-25c lb.; pink, 20c; salmon trout, 24c; salmon smacks, 35c; white fish, 20-22c; halibut, 35c; smelts, 15-35c; plaice, 2 lbs. 20c; haddies, 18-20c; boneless, 25c; fillets, 25c; kippered herring, 20c; salt herring, 45-75c doz sea herring, 10c lb.; fresh herring, 3 lbs. 25c; fillet mackerel, 2 lbs. 35c; ciscoes, 25c lb.; boned cod, 20c lb.; oysters, $1.50 qt.

Meatr

Beef, 8-30c lb.; veal, 12-30c; lamb, 15-30c; mutton, 10-25c lb.; pork, 15-35c.; bacon, 28-40c; sausage, 18-20c lb.; chicken, 28-30c lb.

Flour.

Flour, half bbl. $3.45-$4.25; pastry flour, 24lb. bag, 79-95c.

WHOLESALE.

Grain.

Fall and Marquis wheat, $1-$1.10 bushel; oats, 44-55c; rye, 65-75c; barley, 65-70c; alsike, $4-$5; alfalfa, $13 bush.; buckwheat, 75c; peas, $1-$1.25; red clover, $5-$10; sweet clover, $5-$5.50.

Hay, Bran, Etc.

Hay, loose, $14-$15; baled, $17-$18; baled straw, $9-$12; bran $28-$30 ton; shorts, $33 ton.

Hogs.

Live hogs, thick, smooth, $8.00 cwt.; select graded, $8.80; dressed, head on $12.25, head off $13.25.

Hides and Wool.

Hides: Cow, 6c lb.; horse, $2-$2.50 each; calf skins, 12c lb.; sheep and lamb skins, $1.50-$2 each; shearlings, 20-25c each; wool, 23-28c lb.

CHICAGO LIVE STOCK.

CHICAGO, July 2. — (Canadian Press). — Cattle, receipts yesterday 11,000; beef steers steady to 15c lower; too matured steers 10.75; bulk fed steers and yearlings 8.50-10.00 yearlings scarce; spots higher; better grade fat cows and yearlings strong to 15c higher; others stead yto weak; choice yearling heifers 9.50; vealers 25c higher; stockers and feeders very scarce.

Hogs, receipts 42,000; uneven; mostly 10c lower than yesterday's average; bulk good and choice 250 to 325 pound butchers 7.15 to 7.30; top 7.35; bulk desirable 180 to 225 pound weight 7.00 to 7.15; better 140 to 170 pound average largely 6.25 to 6.90; bulk packing sows, 6.20 to 6.50; light lights and killing pigs weak to 25c lower; bulk good and choice strong weights, 5.75 to 6.00; estimated holdover 17,000.

Sheep, receips 17,000; killing lambs 25c to 40c higher; sheep fully steady; bulk range lambs 14.00 to 14.75; top 14.75; desirable natives 13.00 to 13.50; bulk yearling wethers 10.00 to 11.85; good to choice feeding lambs 11.75.

CHICAGO, July 2. — (Canadian Press). — With the new corn crop unofficially estimated yesterday as ranking only 75.6 per cent. of normal the lowest condition ever recorded for this time of year, all deliveries of corn jumped to new high prices for the season, but then quickly declined as a result of profit-taking. Corn closing prices were easy, 1-8 to 3-4c net lower, July 96, and September 94 1-8 to 94 1-4c. Wheat finished unsettled at 3-8 to 1-2c off to an equal advance, July $1.15 34 and September $1.16 3-8 to 1-2 to $1.16 1-2, with oats 3-8c to 7-8 to 1c down, and provisions showing 2c to 7c loss.

Highest prices in the corn market came with a rush of buying right at the outset. On the other hand, the day's low point was reached just before business ended. Estimates issued by various experts put the 1924 probable yield of corn at 2,529,000,000 bushels to 2,730,000,000 bushels, against a harvest of 3,048000000 bushels in 1923. The fact that weather conditions were a little more favorable and that cultivating was being resumed had some bearish effect.

In the wheat market, adverse crop reports from Canada were more or less offset by increasing receipts of new wheat southwest and by auspicious crop news. Meanwhile world's available supply of wheat showed 4,900,000 bushels decrease for the week.

Oats reflected bearish effects of oat crop reports during June. Provisions were governed chiefly by the action of corn.

WINNIPEG LIVE STOCK.

WINNIPEG, July 2.— (Canadian Press).—Arrivals on Monday —1,281 cattle and calves; 1,534 hogs and 131 sheep and lambs.

Trading on the cattle market was generally inactive. Medium and half fat grassy kinds moved slow and indications are that prices will work lower. Stockers and feeders were in poor demand although a few good feeders went from $4 to $4.25.

The hog market opened unsettled but prospects are that thick smooths will sell at $7.20 and select bacons $7.97 1-2.

The sheep and lamb market was dull and draggy with a few good spring lambs going at $13. Sheep were weighed up at around $8 with yearling around $10

MONTREAL PRODUCE.

MONTREAL, July 2. —(Canadian Press).—The cash grain market was quiet on Monday. There was nothing new in flour. The condition of the mill feed market was unchanged. A fair business is passing in hay. There is a steady demand for eggs. A moderate trade is passing in potatoes. Butter prices were off 3-8c per lb. Trade in cheese was quiet.

BUTTER AND CHEESE.

MONTREAL, July 2. —(Canadian Press).—At the Quebec Agricultural Cooperative Society auction sale held here on Monday the offerings amounted to 4,200 packages of which 850 packages No 1 pasteurized creamery sold at 33 3-8 cents per lb. 850 packages No. 1 A pasteurized creamery at 33 3-8 cents per lb. 850 packages No. 1 creamery at 32 5-8 cents per lb., and 850 packages No. 1 A creamery at 32 58 cents per lb., while 29 3-4 cents per lb. was bid for 800 packages No. 2 creamery with 31 3-8 cents per lb. asked.

MONTREAL, July 2. —(Canadian Press)—At the United Dairymen Cooperative auction sale of Belleville cheese sold here on Monday there were 3,485 boxes offered of which 50 boxes special white sold at 17 1-8 cent per lb.,; 610 boxes No 1 A white at 17 1-8 cents per lb.; 1,044 boxes No. 1 B white at 17 1-8 cents per lb.; 123 boxes No. 2 white at 16 1-8 cents per lb., and 379 boxes No. 2 colored at 16 1-16 cents per lb., while 16 7-8 cents per lb. was bid for 600 boxes No. 1 A and 589 boxes No. 1 B colored with 17 1-16 cents per lb. asked f.o.b at Bellebille. The above prices paid were 3-4 cents to 1 5-16 cents per lb. higher than a wek ago.

NEWS OF WARKWORTH AND THE DISTRICT

Assistant Teacher Engaged For Continuation School.

WARKWORTH, June 30.— Miss Kathleen Smythe of North Gower has been engaged as assistant teacher for the continuation School.

Miss Shirley Muir who has been principal of the Continuation School for the past year returned to her home in Toronto on Friday.

Mr. and Mrs. M. J. Baker of Hastings were in town on Friday evening.

Mr. and Mrs. Gordon Knott of Toronto were guests of the latter's aunt Mrs. Thos. A. Allen recently.

Miss Franciss E. Smith who has been teaching in Chicago for the past year is spending the holiday with her parents, Mr. and Mrs. T. G. Smith.

Miss Blanche Baker is visiting her brother Mr. T. S. Baker, Campbellford.

Miss Edith Angus of Rochester, N. Y., is spending a few days with Mrs. Jas. H. Angus, owing to the serious condition of her brother.

Mr. Earle Bradley of Rochester, N. Y., visited Mr. and Mrs. Ad. Morrow, for a few days recently.

The Hydro Power Commission have installed lights on the bowling green.

A THOUGHT

A wise son maketh a glad father: but a foolish son is the heaviness of his mother.—Prov. 10:1.

* * *

He must be a thorough fool who can learn nothing from his folly.—Haza.

SOUTH MONAGHAN S. S. NO. 5 CLOSED

Parents and Friends Gathered at the School House on Friday For the Closing Exercises.

BAILIEBORO, June 30—On Friday afternoon, June 27th, a number of the parents and friends gathered at the school-house to be present at the closing of the school and to show their appreciation to Miss Olive Northcott, who has been the faithful teacher there for the past three years.

The Rev. A. H. McConnachie in a few words, spoke of the good work Miss Northcott has done as teacher in the community, and expressed the thought that in coming together on the last day of school, the section was simply giving honour to whom honour is due.

The special feature of the afternoon was the presentation to the teacher of a handsome clock and tray of French Ivory. The gifts were presented to Miss Northcott by Muriel Whittington while Bessie Wood read the following address:

Dear Miss Northcott:

Seeing we are losing you as our teacher, we scholars and parents have come together to tell you how much we have valued your good work during the last three years.

You have been faithful as a teacher and we scholars have learned to love you more and more as the years have come and gone.

We are sorry to lose you but we wish you all success in your new school in Lakefield.

We will get a new teacher, but we will not soon forget the one who stayed with us for three years and did all in her power to help us.

As a token of our affection and of the respect of the whole school section we ask you to accept these gifts with our very best wishes.

Signed on behalf of the Shool,
Bessie Wood.
Arthur McConnachie.

Miss Northcott replied briefly thanking the parents for their thoughtfulness.

Mr. Ernie Anderson, representing the school Board, also spoke briefly adding his sincere regret that Miss Northcott was leaving the section, but concluded "that what was their loss was another's gain."

The ladies had provided a dainty lunch of cake, sandwich, lemonade and ice-cream, which was thoroughly enjoyed on the school grounds.

Miss Northcott is taking a position on the staff of her home school in Lakefield and the best wishes of her friends here will follow her in her new sphere of work.

PAULINE HOLLAND SMART OIL MAGNET

She Not Only Brought Fortune to Herself, But to Greenwood County Likewise.

WICHITA, Kas., July 2.—Pauline L. Holland outsmarted the smartest oil operators in the mid-west and brought fortune to herself and Greenwood County.

Six years ago the oil fraternity moved derricks out of Greenwood. After a succession of dry holes, the big companies packed their equipment and marked Greenwood County to be avoided.

But there was one woman who believed in Greenwood.

Educated, refined and energetic, she has blocked more acreage and got more tests drilled than any man in the field.

Miss Holland has assembled 14 blocks and got a test drilled on all but one. Every test was drilled to the contract depth without a squabble, and every farmer who joined in the block was satisfied.

Not every test proved a producer, but a majority of them found oil and made money for the operators and the farmers who joined in the block.

Her latest feat was in assembling a block in Russell County, after some of the best lease hounds playing the game had failed. She not only blocked the acreage, but has a drilling contract which assures the sinking of a test on the acreage to a depth of 3,500 feet. The structure on this block was examined by a number of leading geologists in the mid-continent field and pronounced good.

Her greatest feat as an oil woman, however, happened when the big companies left Greenwood County and not a test was drilling in the entire territory.

She assembled a block of acreage, and interested John Grieves. The well came in as an edge well with a big showing. It created a small sensation. The big companies, on the strength of this showing, sent geologists to Greenwood County, and in less than a year and a half a dozen other tests had come in for producers.

The tide turned back to Greenwood and today the county has run ahead of Butler, for years the banner county of Kansas in oil production.

Miss Holland is a gratuate mining engineer. For several years she was with the Anaconda Copper Co. of Montana. She came to Kansas seven years ago to buy production for a Colorado company. The price of prodution, she thought, was too high, so she started drilling in the shallow fields of Montgomery, Elk and Chautauqua Counties.

She drilled in 88 tests in these fields and never got a duster. Later she entered the blocking game and has made a biggest success in the way of completing blocks and getting tests of any person playing the entire field.

"I have been whipped in the game just the same as men," she says, "but I keep everlastingly at it and this is why I have been able to continue blocking acreage and getting tests put down."

WAIT FOR FREE STATE

British Ratification of Lausanne Treaty is Held Up.

LONDON, July 2.— (Canadian Press Cable).—In the house of commons yesterday Arthur Ponsonby, under secretary for foreign affairs, in explaining the delay in completing British ratification of the Lausanne treaty, said ratification was not possible until all the Dominions had ratified the treaty. The only outstanding country was the Irish Free State.

MOZAMBIQUE PROTESTS IDLE LAND

LISBON, July 2.—(Associated Press).—In an effort to enforce cultivation of land in the Portuguese Province of Mozambique, in East Africa, the High Commissioner of the Province has announced his intention to annul concessions where the land has not been put to any use by the concessionaries. A large number of cases are involved.

"There is no place like Home"

—and home comforts are few when travelling. But in Toronto, you can enjoy them all at the

Queen's Hotel
TORONTO
Opposite the New Union Station

There is a restful and home-like feeling the moment you enter its portals.

It is noted for comfort and refinement, combined with unexcelled cuisine.

American and European Plans.
MODERATE CHARGES
Write us for booklet and rates.

Henry Winnett, President

To London in a Week

BY one of the great palatial Empresses of the Canadian Pacific or the well-appointed Monoclass (one class) Cabin Ships. Only four days open sea. Sailings every few days from Montreal and old Quebec.

Further information from local steamship agents
J. E. PARKER
General Agent, Passenger Dept.,
1 King St. East, Toronto.

CANADIAN PACIFIC

Canada's Standard Smoke
BRIER
TRADE MARK
REGISTERED
73

RED ROSE TEA "is good tea"

and extra good is the ORANGE PEKOE QUALITY

T-3

I. T. FREDERICK BURIED MONDAY

Funeral Was Largely Attended by Business Men of Campbellford.

WIDELY MOURNED

CAMPBELLFORD, July 2.—The funeral of the late Irvine T. Frederick was held on Monday afternoon from his late residence on Grand Road, a long line of autos following the remans to the grave. All the leading business men of the town were in the procession and a large number of friends and relatives from out of town were present. The deceased by reason of his business connection had a large circle of acquaintances throughout the district and in his home town he was held in the highest esteem.

His Pastor's Tribute.

Rev. Wesley Elliot conducted religious services at the home, assisted by Rev. D. A. Thomson of Hastings and Rev. J. E. Glover of the Seymour circuit. Mr. Thomson who led in prayer also made a brief address. Thirty-two years ago he married Mr. and Mrs. Frederick in Hastings, the latter, who before her marriage was Lillian Peters, being a member of Mr. Thomson's church.

Mr. Elliot chose as his text, the words of the Psalmist, "Precious in the Sight of the Lord in the death of His Saints." Such deaths, the preacher said, were precious in the Lord's sight because death is the Saint's honorable discharge from the warfare of life. This life is a struggle against sin, and sickness and suffering but death is a release for the battle in done. Death is God's discharge from the ranks of the struggling Saint to those who have been victorious. Death is the Saints transition to a glorified and a satisfied state, it is the Saints home coming to the Father's house.

"The deceased was well and favorably known," concluded the speaker. My words of tribute seems superfluous. He was a member of the Methodist church for many years and also a member of the Quarterly Board. He was regular in his attendance at church and much interested in all its affairs, while sick he spoke to his family about going to church when Sunday came. He spoke to his son of religion so that these things were on his mind in his last days. He has crossed the divide and we hope to meet him when we, too, have been called home."

The Floral Offerings.

The casket was covered by wreaths of flowers sent in by friends and relatives, one auto being filled when the procession started for Mount Pleasant Cemetery. These included a pillow from the family and wreaths from the staff of the Universal Gear Works of Detroit where the son Douglas is employed and one from the Ford Motor Company of Canada Ltd., sent by the co-workers of the other son Charles. The J. and T. Bell Company, of Montreal, sent a wreath as did the travellers for that firm. Another handsome floral piece was from the Queen's Hotel in Montreal.

Wreaths were sent by the choir of the Methodist church, by the Ladies Aid, by the officials and members of the congregation and by the merchants of Campbellford. In addition to these there were a large number of floral tributes from individual friends and neighbours.

Those from Out-of-Town.

The following relatives from Toronto attended the funeral: H. M. Frederick, a brother; Mr. and Mrs. H. B. R. Dryden (the latter a sister) and their daughter Verna; Mr. and Mrs. W. H. MacPherson, Fred D. Peters and Miss Minnie Peters.

Bryon Frederick, and Mr. and Mrs S. Muse from Hastings.

B. M. Frederick, Mrs. Stinson and Mrs. McMaster from Peterboro and E. Peters from Hastings.

A. A. Bradley came from Montreal, representing the J. and T. Bell Company of that city, the firm with which the late Mr. Frederick has been associated as a travelling salesman for over 20 years.

Others from a distance were C. E. Tice of Toronto, C. Smith, H. Foote and D. Downs of Peterborough, Mr. and Mrs. G. A. Bennett of Belleville, Mrs. Young, Mrs. Mooden and H. Holmes, James McCarthy of Hastings, H. Buck and Ed. Puckenham of Norwood.

The pall-bearers were: Charles Benor, Dr. E. J. Free, G. A. Kingston, G. A. Payne, F. W. Wood and J. A. Irwin.

Refresh Yourself

Says the Hostess

Order a case from your grocer. Keep a few bottles in your ice box.

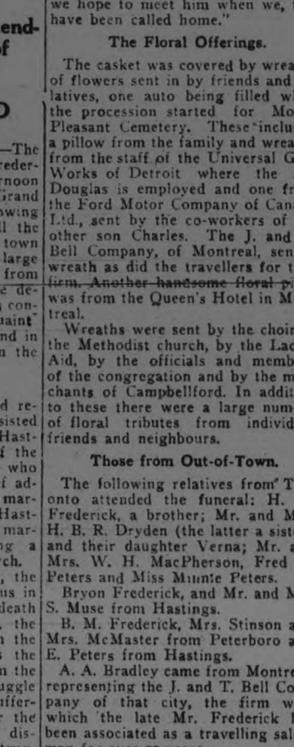

Drink Coca-Cola

Delicious and Refreshing

The Coca-Cola Company of Canada, Ltd.
Head Offices: Toronto

Make Your Trip More Enjoyable by a Refreshing Night on Lake Erie

(Your rail ticket is good on the boats)

Thousands of west bound travelers say they wouldn't have missed that cool, comfortable night on one of our fine steamers. A good bed in a clean stateroom, a long sound sleep and an appetizing breakfast in the morning.

Steamers "SEEANDBEE" — "CITY OF ERIE" — "CITY OF BUFFALO"

Daily, May 1st to November 15th

Leave Buffalo - 9:00 P.M. / Arrive Cleveland - 7:30 A.M. *Eastern Standard Time* / Leave Cleveland - 9:00 P.M. / Arrive Buffalo - 7:30 A.M.

Connections for Cedar Point, Put-in-Bay, Toledo, Detroit and other points. Ask your ticket agent or tourist agency for ticket via C & B Line. New Tourist Automobile Rate—$10.00.

Send for free sectional puzzle chart of the Great Ship "Seeandbee" and 32-page booklet.

The Cleveland and Buffalo Transit Co.
Cleveland, Ohio

The Great Ship "Seeandbee"—Length, 500 feet; Breadth, 96 feet 6 inches.

Fare $5.50

BISHOP SWEENY PAID VISIT TO CAMPBELLFORD

Confirmed a Large Class in Christ Church on Monday Evening.

SPECIAL SERVICE

Memorial Cross Unveiled in Memory of the Late Mrs. Colville.

CAMPBELLFORD, July 2.—Right Reverend J. F. Sweeney, Lord Bishop of Toronto, confirmed a large class at a special service held in Christ Church Monday evening, with impressive ceremony.

Early in the service a beautiful brass memorial, in the form of a cross, in memory of one of the most esteemed members of the parish, the late Mrs. Colville, was unveiled and dedicated by the Bishop. The memorial bears the following inscription:

"To the Glory of God and in loving memory of Mary Frances May Colville, widow of the late Arthur Lyndhurst Colville, Esquire, and a devoted worshipper in this church for nearly half a century.

Born August 1st, 1852; Died March 22nd, 1923."

The tablet was put up by the family of the deceased.

Urged to Attend Church.

In his address to the class of new communicants, Bishop Sweeney spoke from the New Testament story of those who, when bidden to a feast made excuse. One man had invested in land, another had bought a yoke of oxen, while a third had married, all offering these facts as a reason for declining the invitation.

No such excuse, the Bishop said, were valid in the sight of God. He impressed upon his hearers their duty to attend church regularly and to close with all the offers of grace. Social or business engagements should not be allowed to interfere with these duties. If the church people became careless or apathetic they would receive the sentence pronounced upon the foolish virgins and the men in the parable, "Depart from me for I never knew you."

Confirmation, the speaker said, was innoculation against the poison of sin, just as the human body is treated to guard it from a contagious disease.

A special musical programme was furnished by the choir.

Windsor Hotel Sold.

A real estate transaction, one of the largest deals ever made in Campbellford in that line, and which has been hanging fire for over a year, has been finally consummated. The Linton Brothers are now the owners of the Windsor Hotel, and James Blute, late manager, has been given a three-year lease of the premises. The building was owned by the estate of the late Thomas Blute, and the transfer of the property was delayed owing to the difficulty of arranging the details of an affair in which so many heirs were interested.

Built in 1878.

The Windsor Hotel was built in 1878 by the late Hugh Gibbs, the contractor being James Gannon. At that time it was regarded as one of the best hotel buildings in Central Ontario, and still enjoys that reputation. A large brick barn was part of the equipment. The small frame house on which Mr. Gibbs resided, and which was removed from the site to the rear to make room for the new building, is still standing.

The late Thomas Blute, father of the present tenant, was the first landlord of the Windsor, taking possession in 1878. He had been for three years in the old Phoenix Hotel. Thomas Blute purchased the property in 1892, and made extensive additions to the rear. Later he leased it, one of his tenants being George German, who occupied the place for 5 years, and another, James Spellman, who was in it for eight years.

Thomas Blute died in 1905, and the hotel has been operated by the heirs since that time. James Blute was born in the hotel of which he is now the tenant.

Part of the building, with a frontage of 35 feet on Front Street, was sold some years ago to the Standard Bank, which still occupies it.

The Linton Brothers, who have acquired one of the most desirable properties in town, are making alterations in the interior of the building, and no pains will be spared to provide for the comfort of the travelling public.

Personals.

Mr. and Mrs. Will Diamond and Mrs. Neil Morrison have returned from a motor trip to Windsor, Sarnia and Detroit. Among the points of interest visited were the Jack Miner bird farm near Chatham and the famous farm on the shores of Lake Erie, on the Canadian side, where 1,400 acres of onions, entirely free from weeds, are growing.

James McElroy, of Lindsay, has been permanently appointed conductor on the mail train on the Belleville-Peterboro branch of the C.N.R., succeeding Charles Hanford, transferred to a Toronto branch.

Mr. and Mrs. J. W. Jorgan, of Willoughby, Ohio, are visiting the latter's sister, Mrs. James Alexander, of Garry Street. Mr. and Mrs. Jorgan travelled by auto, making the trip from their home to Toronto, a distance of 350 miles, in 12 hours. While in Toronto they visited a sister of Mrs. Alexander's.

THREE TIMES A DAY TEN HUNDRED AND NINETY FIVE TIMES A YEAR

THE use of Gold Dust for washing dishes saves time and labor. It quickly dissolves the grease. No other soap required.

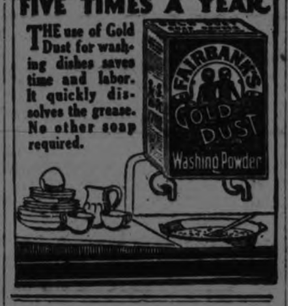

Cocoanut Oil Fine For Washing Hair

If you want to keep your hair in good condition, be careful what you wash it with.

Do not use prepared shampoos or anything else that contains too much free alkali. This dries the scalp, makes the hair brittle, and is very harmful. Mulsified cocoanut oil shampoo (which is pure and entirely greaseless), is much better than anything else you can use for shampooing, as this can not possibly injure the hair.

Simply moisten your hair with water and rub it in. Two or three teaspoonfuls of Mulsified will make an abundance of rich, creamy lather, and cleanse the hair and scalp thoroughly. The lather rinses out easily, and removes every particle of dust, dirt, dandruff and excess oil. The hair dries quickly and evenly, and it leaves it fine and silky, bright, fluffy, wavy, and easy to manage.

You can get Mulsified cocoanut oil shampoo at any drug store. It is inexpensive, and a few ounces will last everyone in the family for months. Be sure your druggist gives you Mulsified. Beware of imitations. Look for the name Watkins on the package.

MISS M. ACKERMAN WON FIRST PRIZE

Campbellford Girl Took Honors in Entrance Examination— I.O.D.E. Award.

CAMPBELLFORD, July 2.—Margery Ackerman won the first and Cherrie Turner the second cash prize offered by the I.O.D.E. a year ago for the pupils taking the highest stand at the Entrance examination. This year they have maintained the same relative positions in the Lower School Departmental results, Margery Ackerman standing highest and Cherrie Turner second in the test for the Board of Education scholarship, the winner leading by only one mark. Margery is 14 years old and in the High school is making as brilliant a record as she did before passing the Entrance examination.

Work on New Service.

Ground was broken yesterday for the sewer which will be built from the east wall of the Trent canal along Canrobert street to form an outlet for the sewers that will be built on Sebastapol and Inkerman streets. The excavation at the case wall, where the work was started, will be over 20 feet deep. The work is being done by day labor with Street Superintendent Fox in charge.

Stone Crusher Started.

The new stone crusher recently purchased by the Seymour Township Council was started Monday at A. L. Reindeau's pit about two miles from town. The crushed stone required on the highways in former years was furnished by contract. Road Superinteindent Wallace is looking after the new outfit, but will be given an assistant, as it is impossible for him to devote all his time to the machine.

Personals.

Mr. and Mrs. R. J. Bullen and daughter Dorothy motored to Peterborough Sunday to visit friends. Little Helen Curtis returned with them to spend a holiday with her cousin Dorothy.

Mr. and Mrs. H. B. R. Dryden, of Toronto, were here Monday to attend the funeral of Mrs. Dryden's brother, the late Irvine T. Frederick. Mr. Dryden was formerly in the newspaper here and in Peterborough.

Capt. Hurst of the Salvation Army, who has been stationed here for the past year, will go to Uxbridge. Ensign Frowd does not yet know to what field she will be sent. Capt. Alfred Fisher, of Bowmanville, will come to Campbellford and his assistant will be a young soldier from the training school in Toronto.

Rev. Wesley and Mrs. Elliott left Tuesday for a month's vacation, one week of which they will spend at Galt and the remainder at Ceasarea, on the shores of Lake Scugog. During Mr. Elliott's absence the Presbyterian and Methodist congregations will hold union services in the Presbyterian church in the morning and in the Methodist church in the evening, Rev. C. F. McIntosh to be the preacher. During August this order of service will be reversed and Mr. Elliott will preach while Mr. McIntosh takes his vacation.

CHILDREN CRY FOR "CASTORIA"

A Harmless Substitute for Castor Oil, Paregoric, Drops and Soothing Syrups — No Narcotics!

Mother! Fletcher's Castoria has been in use for over 30 years to relieve babies and children of Constipation, Flatulency, Wind Colic and Diarrhea; allaying Feverishness arising therefrom, and, by regulating the Stomach and Bowels, aids the assimilation of Food; giving natural sleep without opiates.

The genuine bears signature of

Chas. H. Fletcher.

THE MUNICIPAL TAX OF ONTARIO

Tax Per Head in the Cities of Ontario For 1924, Including Peterboro.

According to the latest Government report of municipal statistics, which was received on June 12, 1924, the municipal taxes per head of population in the cities of Ontario were as follows:

	Municipal Taxes	School Taxes	Total
Port Arthur	$45.56	$14.72	$60.28
Ft. William	35.89	15.92	52.81
Toronto	33.20	15.97	49.17
Windsor	28.43	17.52	45.95
St. Catharines	29.13	12.40	41.95
Hamilton	29.45	12.44	41.89
London	27.02	14.47	41.49
Sarnia	25.42	15.27	40.69
Brantford	26.81	11.54	38.35
Ottawa	25.55	12.62	38.17
Galt	26.59	11.13	37.72
Niagara Falls	24.02	10.99	35.01
The Soo	17.57	15.93	33.50
Belleville	23.65	9.12	32.75
Peterboro	**20.52**	**11.99**	**20.52**
Chatham	19.53	11.59	31.12
Welland	17.42	13.53	30.95
Owen Sound	18.41	12.34	30.75
Kitchener	20.82	9.37	30.19
Stratford	20.05	9.63	29.68
Kingston	20.08	9.31	29.39
Woodstock	19.73	8.77	28.50
St. Thomas	17.59	9.40	26.99
Guelph	14.43	9.24	23.67

NEW BOOKS AT PUBLIC LIBRARY

What the Butler Winked At — Horne.
Red Caps and Lilies—Adams.
Boy Scouts of Bob's Hill—Burton.
Anne of Avonlea—Montgomery.
Anne of Green Gables—Montgomery.
Eskimo Twins—Perkins.
Lob-Lie-by-the-Fire—Ewing.
Jackanapes—Ewing.
Where the Buffalo Roamed — Marsh.
Games, Songs and Recitations—Gardiner.
Kindred of the Wild—Roberts.
They Who Walk in the Wilds—Roberts.
Twin Travellers in India—Wade.
World's Children—Walter.
Ireland—Tynan.
Newfoundland—Fairford.
Paris—Williams.
Wandering Jew—Sue.
Bliss Carman—Shepard.

The following books have been presented to the library:

Son of the People—Orczy.
Adventures of Jimmie Dale — Packard.
Domestic Poultry—Doyle.
Undercurrent—Grant.
Bambi—Cooke.
Wilt Thou, Torchy—Ford.
Deemster—Caine.
Lands of the Saracen—Tayler.
Yoke—Miller.
Taming of Red Butte Western—Lynde.
She's All the World to Me — Caine.
I Spy—Lincoln.
Poems—Tennyson.
Country Boy—Sarver.
Caleb Trench—Taylor.
Making Over Martha—Lippmann.
Anne's House of Dreams—Montgomery.
Pollyanna Grows Up—Porter.
Mystery of the Hasty Arrow—Green.
Dad—Terhune.
Short Cruises—Jacobs.
Tom Brown's School Days — Hughes.
Silas Strong—Bacheller.
Mother Carey's Chickens—Wiggin.
Ravanels—Dickson.
Delia Blanchflower—Ward.
When Patty Went to College — Webster.
Quest of the Sacred Slipper — Rohmer.
Kennedy Square—Smith.
Otherwise Phyllis—Nicholson.
Fascination of the King—Boothby.
Spoilers—Beach.
Man Who Stole the Earth—Holt-White.
Vanished Messenger — Oppenheim.
Raffles—Hornung.
Road to Frontenac—Merwin.
Nancy Stair—Lane.
Battle Cry—Buck.
Shadow of a Crime—Gaine.
Honorable Senator Sagebrush—Lynde.
Jean de Kerdren—Schultz.
One Way Trail—Cullum.
Halo—Von Hutten.
Stooping Lady—Hewlett.
Beloved Vagabond—Locke.
Double Four—Oppenreim.
Benefactress—Von Arnim.
Terence O'Rourke—Vance.
Derelicts—Locks.
Rules of the Game—White.
Thirty-Nine Steps—Buchan.
Havoc—Oppenheim.
Sherlock Holmes—Doyle.
Radical—Friedman.
Castaway—Rives.
White Linen Nurse—Abbott.
Woman's Woman—Bartley.
Mr. Standfast—Buchan.
Net, 2 copies—Beach.
Man's Man—Kyne.
Sister Carrie—Dreiser.
Two White Elephants—Veysey.
Number Seventeen—Tracy.
Poisoned Paradise—Service.
Crystal Stopper—LeBlanc.
Mischiefmaker—Oppenheim.
Pollyanna—Porter.
Fetters of Freedom—Brady.
Wildfire—Grey.
Emmy Lou—Martin.
Waylaid by Wireless—Balmer.
Dawn of a Tomorrow—Burnett.
Jimmie Dale and the Phantom Clue—Packard.
Perch of the Devil—Atherton.
Zeppelin's Passenger — Oppenheim.
Surgeon's Daughter—Scott.
Silas Marner—Eliot.
Sign of Four——Doyle.
Double Life of Mr. Alfred Burton—Oppenheim.
I Will Repay—Orczy.
Newfoundland As It Was and Is In 1877—Tocque.
Odes and Epodes of Horace — Lytton.
German Reader—Adler.
Westminster Confession of Faith.
Essays of Elia—Lamb.
Political Economy—Ely.
France and England in North America—Parkman.
Golden Treasury—Palgrave.
French Dictionary—Wessely.
Memoirs of a Great Detective—Murray.
Kincaid's Battery—Cable.
Twin Pickles—Campbell.
Mr. Solomon Smith Looking On —Pansy.
Alternative—McCutcheon.
History of England—Oman.

Paul In Possession

By RUBY AYRES

Copyright, 1924, by The McClure Newspaper Syndicate

The story thus far:

When John Collinge died he left behind him his adopted daughter, Wanda Griffin, a headstrong, passionate and overbearing girl, and his son Paul with whom he had quarreled, and who had gone abroad. After the death, Paul comes home for the reading of the will, and to Wanda's surprise she finds she is disinherited, and that he is the heir. Paul dislikes Wanda intensely because of her beheavior, and tells her mher she must leave the house immediately; she refuses and, in order to stay there, pretends to be ill. They are always quarreling. Then one day Wanda expressly disobeys Paul, and rides his horse, Lion. He follows her. Lion take fright at a steam engine, tries to take a hedge, and falls. Wanda is unhurt, but Lion is killed.

TODAY'S INSTALMENT.

XVI—REMORSE.

Wanda walked back to Grey Chumley beside Paul, the tears running down her face.

Paul made no reply, and when they reached the house he left her without a glance.

Wanda sought out Clare Garnet.

"I've done it now," she said defiantly. "I've killed Lion."

"Killed Lion!" Mrs. Garnet started up, dropping a book she was reading. "Killed him! What do you mean, Wanda?"

"We jumped a hedge, and he fell. He broke his back." She tried hard to control her tears. "Paul's furious, of course. Anyone would think I'd done it on purpose, or for fun. I was more fond of Lion than he was. I've ridden him for years."

"It's a merciful thing you're not hurt." Clare said, her hand over her heart. "I always was afraid of horses. As a child nobody could ever persuade me to ride."

Wanda laughed. "Paul would have been glad if my back had been broken instead of Lion's," she said bitterly. "He hates me. I can see it in his eyes whenever he looks at me."

"Dear Wanda, you do exaggerate so!"

"Do I?" Wanda wiped her tears away with a fierce hand. "I don't, and you know it. Paul hates me—well!" she threw herself into a chair, "I hate him, too, so we're quits."

Mrs. Garnet looked distressed, but she was a woman who never had the power of adjusting a difficult situation, so she murmured something about seeing if lunch was ready, and walked out of the room.

Wanda sat staring before her with hard eyes.

She loved all animals, and she had been particularly fond of Lion. She wondered if she would ever forget that tragic moment when he fell, and the last convulsive little movement he made before he died.

His coat had shone like satin in the sunlight. Oh, poor Lion!

She hid her face in her hands and sobbed.

She heard Paul's step in the hall, but before she could control herself or escape he was in the room.

He shut the door behind him with a determined little slam as she rose to her fete.

"This has finished it," he began uncompromisingly. "I shall be glad if you will make arrangements to leave this house tomorrow. I've had enough."

Wanda brushed her tears away angrily; she hated Paul to see her crying.

"If you think I let Lion down on purpose," she began, but he cut her short.

"It's useless to argue. I forbade you to ride him for your own sake. He was always a nasty-tempered horse, not fit for a woman to ride. Well, you've killed him, if it's any satisfaction to you, and you're lucky not to have broken your own neck as well."

"I suppose you wish I had," she said, passionately.

"I dare say you will some day if you're given enough opportunity," he answered brutally. "I've been speaking to Mrs. Garnet. She will go with you, wherever you decide to go, and your allowance will be paid regularly."

"I will not take a shilling from you."

His face seemed to tighten into grim lines. "Then how do you propose to live, may I ask?"

"I can work."

"Work!" He laughed scornfully. "What sort of work? Breaking in horses?"

"If you think that is funny, or gentlemanly—"

"I don't. And I've nothing more to say. Mrs. Garnet has very kindly promised to take you to her home for the present, until some other arrangement can be made."

"Anyone would think I was a child, or a lunatic," she stormed.

"The descriptions are your own," he answered.

Tomorrow—Paul Arranges.

A fresh, youthful skin is admired by everyone

YOU must frequently purify your skin, antiseptically, to make and keep it healthy, to bring to it a glowing beauty.

Thousands of men and women have realized this, which is why Lifebuoy Health Soap has become the most widely used toilet soap in the world.

Lifebuoy is a scientific skin purifier—a *real health soap.* Yet soap cannot be made more pure, more bland, more beneficial to the skin than Lifebuoy.

Lifebuoy protects

Its rich, copious lather releases a wonderful antiseptic ingredient which is carried down into every pore, eliminating all impurities and leaving the skin thoroughly clean and safe.

LIFEBUOY HEALTH SOAP

More than Soap - a Health Habit

LEVER BROTHERS LIMITED, TORONTO

Lb-4-91

Bon Ami

is made in both Cake and Powder Form

Made in Canada

Do you know that Bon Ami comes in two forms—cake and powder? Both are made from the same ingredients—both have the same wonderful gift of cleaning and polishing without scratching.

For some purposes you'll want the Bon Ami powder in its handy, sifter-top tin—it's so easy to shake out on a damp cloth. For other uses you'll prefer the solid Bon Ami cake that you can rub on the cloth like soap.

Most housewives keep both the cake and powder always on hand. These two "Partners in Cleanliness" are unequalled for cleaning and polishing many things about the home.

BON AMI LIMITED, MONTREAL

STORE OPEN ALL DAY THURSDAY WITH LEADING VALUES!

THURSDAY
Big Clearance
OF ALL ODD LINES OF
Heavy Cork Linoleum

Both English and Canadian makes. Every yard thoroughly seasoned and perfectly printed to stand hard wear. A great variety of different sizes, from 2 yards wide by 3 yards long up as big as 3 yards wide by 4½ yards long. Linoleum worth up as high as $1.50 a square yard. All one price for a quick clearance Per Square Yard **95c**

English Bath Towels at Special Price of 49c Each
SIZE 19 x 37 INCHES.

Particularly heavy in quality, long-wearing, soft and absorbent; White with Grey and Pink stripes; hemmed ends. Regular 65c value.

Pure Linen Table Damask, Special at $1.29 Yard
70 INCHES WIDE.

A beautiful quality Pure Irish Linen Damask; assorted floral and striped patterns for your choosing. Regular $2.00 value.

Women's Cotton Stockings 19c Pr.

Perfect qualities fine Cotton Stockings, in Brown only. A clearance price on 25 Dozen pairs in all sizes, for Thursday only.

(Main Floor.)

Sedan Satin Bloomers 98c Pr.
THURSDAY

Perfect fitting, comfortable, well-made Bloomers of Sedan Satin, double elastic knee bands, gusset seat. Colours of Black, Navy, Brown, and Sand.

Richard Hall & Son Limited

Men's Hemstitched Irish Linen Handkerchiefs 25c

Men! take advantage of this extra special in Hemstitched Irish Linen Handkerchiefs of good, firm quality and even weave, half-inch hemstitched hem, about 18 inches. The price is extremely low, and will urge buying in Half-Dozen lots.

Women's Pure Linen Handkerchiefs 15c Each

Fine Pure Linen quality, large size, with hemstitched hems. A regular 25c item. Specially priced for All Day Thursday.

THURSDAY ALL DAY
Drapery Chintz 29c Yard

There are 500 Yards in the lot, in lengths from 5 to 20 yards to a piece. Worth from 36c a yard up as high as 90c a yard. It is a special purchase ,and first customers will get best choice. On Sale All Day Tomorrow.

RACIAL EQUALITY SOUGHT BY JAPAN

Two American Delegations Opposed Japanese Resolution and Violent Debate Took Place.

LYONS, July 2.—(United Press). —American restriction of the Japanese emigration precipitated a violent debate during the session of the Federation of the League of Nations Societies when two American delegations opposed a Japanese resolution for racial equality.

The Japanese delegation had introduced a resolution establishing the principal of equality, equitable, commercial and professional, treatment for all races in all countries. G. A. Duniway of Colorado Springs and the Rev. Horace Bridges of Chicago declared that the adoption of this resolution would further prejudice the United States against the League.

The Japanese delegation maintained that their position was just. After a heated argument the French intervened and induced the American and Japanese delegations to meet and endeavor to agree upon the date of a compromise resolution. If such a resolution is drawn up it will be discussed at a later session.

NEW YORK GUESTS ARE NOW MISSING

Mr. and Mrs. Frank Knapp Who Were Visiting at the Booth Camp Near North Bay, Have Been Missing Since Sunday.

OTTAWA, July . — Mr. and Mrs. Frank Knapp of New York, guests at the J. R. Booth, Jr., camp, on the Booth timber limits, near North Bay, have been missing since Sunday afternoon, following a violent windstorm, according to advices received here yesterday.

They were out canoeing on Cedar Lake in the early afternoon, and the only trace of the couple is the waterfilled canoe and a floating paddle found by the search parties on Monday.

It is thought that they took refuge on one of the many islands of the lake when the storm threatened, and that their canoe drifted away.

Roland Leutz of New York, a partner of Mr. Knapp with radio experiment information service of New York, is directing the search.

France Asks For Damages Suffered

PARIS, July 2.—(Canadian Press). —Premier Herriot has sent a telegram to the congress of the League of Nation's Society in session at Lyons in which he says: "France, cruelly wounded in the course of recent years, asks only just reparation for damages she has suffered, but once that result has been obtained she will be faithful to her democratic traditons and have no greater pre-occupation than to contribute with all her force to organizaton of sincere and lasting peace between the nations.

LOCAL INDUSTRY IS FLOURISHING

Growing Demand For Popular Products Calls For Plant Expansion.

Situated right in the heart of this city—on Queen Street, to be precise —is the Peterboro Bottling Works (late Knox Soda Water Works), an industry whose operations are showing phenomenal growth. This concern was purchased last April by J. W. Boorman, whose business vigor, indomitable enterprise, and efficient public service, have instilled the factory with new and potential life, pulsating with the spirit of modern expansion.

The result is an entire new plant installed three weeks ago to meet an ever-growing call for Mr. Boorman's products. This new outfit, including a Shield's Bottling Machine, Shield's Carbonator and a Shield's Washer, has modernized the plant on a plane unexcelled anywhere. These three machines alone cost $7,000. They are of the latest type and speed up and improve the quality of this factory's products. The capacity of the bottler for bottling and sealing is from 300 to 400 cases per day, while the movements of Carbonator and Washer constitute a startling revelation to the novice. Space at The Examiner's disposal will not permit of detailing the many intricacies of these automatic servants in this local soft drink manufactory, but one cannot help stressing that the whole process is thoroughly sanitary, and then sanitary again. For instance, in cleansing the bottles — washing, rinsing and sterilizing — 40 operations are resorted to. Can you imagine anything contagious—animate or inanimate—surviving such a searching process.

Mr. Boorman has not only installed new machinery which increases his output many times in a more sanitary and modern manner, but he has also added a new Reo speed waggon for handling his rapidly expanding business. For the new drinks, "Whistle," "Whiz," "Green-River Kel-Ola," together with the factory's old reliable Ginger Ale, Cream Soda, Lemon Sour, Hire's Root Beer and others are experiencing a wonderful demand.

Made of the purest ingredients, each of these thirst-quelchers, is one of the most delightful and delectably refreshing beverages one ever tasted. With such super-qualities combined in these made in Peterboro soft drinks, the slogan, "Patronize Home Industry" should be increasingly responded to by a consistent public.

Four Injured When Auto Struck a Pig

WALLACEBURG, July 2.—(Canadian Press).—Four men were badly hurt yesterday afternoon when the automobile in which they were riding struck a pig which jumped suddenly up from the grass by the roadside and waddled in front of the car. The automobile turned completely around and over into a deep ditch by the roadside.

Earl Milligan, driver, sustained severe cuts, Stanley Bowles is suffering from a broken hip, and Fred. and Harold Johnston were badly cut and bruised. Two sisters of Stanley Bowles escaped with a severe shaking up.

The pig was found lying dead by the roadside.

A RECITAL.

Murray Street Baptist Church was well filled on Monday night for the concert given by Ernest W. Naftzger, of Boston. Mr. Naftzger, who was the only entertainer of the evening, had the difficult task of amusing several hundred people for a couple of hours, and filled his role to perfection. He interspersed his songs with a number of humorous anecdotes that tickled his audience immensely, and proved his powers as an entertainer to be equally as good as his vocal efforts, which were of the highest order. He has a pleasing platform manner that makes his funny stories very effective, and his voice is one of those highly-trained rich baritones that appears to be under the perfect control of its possessor. Mr. Naftzger gave a varied programme of ballads, Irish songs, negro spirituals and sea songs that brought out every attribute of his splendid tones. An outstanding quality in his work is its intellectual atmosphere. The clear, resonant voice, with its almost tenor-like clarity of tone, was used with intelligence at all times, and there was a degree of dramatic fervor in the rendition of several of the selections that made them particularly effective.

Mr. Naftzger was introduced by Rev. Dr. Rose, and gave, as an opening song, in honor of Empire Day, Elgar's "Land of Hope and Glory," an evident favorite with many recent visiting singers. This, as well as several of the songs which followed, was given by special request, and was sung in splendid voice. Two charming ballads, "Morning," and "Homing," came next, to be greeted with the same measure of enthusiastic applause that greeted every effort of the versatile singer.

One of the most interesting sections of the evening's programme was that devoted to negro songs. "Steal Away," "Goin' to Shout" and "Exhortation" were given, the first two examples of the negro spirituals so popular just now. "Steal Away" was a lovely, expressive selection, followed by the humming intervals of the second spiritual, and the whimsical, dramatic emphasis of the old negro pastor in "Exhortation." A group of negro stories followed, in dialect.

The songs of the sea included the tender, expressive sweetness of Ella Wheeler Wilcox's "My Ships," and the rollicking stanzas of "Captain Mac," and were followed by a traditional old English ditty, "Dumble Dum Day," that brought as an interlude some delightful contrasts of humor of various lands, with examples given in inimitable style. Mr. Naftzger had his hearers in excellent humor with his well-told stories.

Samples of his versatility in vocalism followed, in two little Irish songs, "Kathleen," roguishly tender, and "Ould Mr. Maginn," the latter a robust, accented selection, in strong contrast to the soft, poignant sweetness of Kreisler's "The Old Refrain," that brought renewed applause for its expressive rendition. A lovely song, a song of mother and home," with vibrant feeling in its plaintive cadences, it preluded another old English ballad, by Squire, 'When You Come Home,' in which the sustained, rich, smoothness of the singer's splendid voice was heard to perfection. As a final encore, to insistent applause, Mr. Naftzger gave the pretty selection, "I Love a Little Cottage," the volume and power of his fine voice ringing through the church.

Miss Muriel Bridge, who, as Mr. Naftzger announced, had had only one practice with the vocalist, made an excellent accompanist for an exacting programme.

Rev. Dr. Rose announced that Mr. Naftzger, who is staying in the city for a few days, will be present at the mid-week service this evening, and will give a number of Gospel songs. Mr. Naftzger himself said that he preferred the singing of Gospel songs to those of a secular nature, so that visitors at the service at Murray Street Church this evening are assured of a real vocal treat.

The Chinese Cabinet Has Resigned Office

PEKING, July 2. — (Canadian Press). — The Chinese Cabinet resigned to-day. Premier Sun Pao Chi, who tendered the resignation on the cabinet to the President, alleged that owing to age and illness, he was unable to cope with the situation in China.

PHENOMENAL RUSH AT SALE OPENING

Oak Hall Selling Out Sale Attracts Crowds — Store Capacity Strained to the Limit.

The big staff of salesmen and salesladies at Oak Hall are just catching their first breath since the rush opening of their closing-out sale. The selling certainly started with a bang, and some lines were quickly cleaned up. On Friday and Saturday of this week the feature selling will be in Men's and Boys' Suits, and prices will be more like giving away the goods than selling them. There are hundreds of bargains waiting for father and son, in everything they wear.

Oak Hall quality, which has been before the people for over 30 years, has never before been procurable at anything like present sale prices, but the management says everything must be sold and that's the reason for the big price cuts.

As far as the rush will allow, the old time Oak Hall courtesy and dependable service is here for every customer.

A LOCAL POLICEMAN HAD BICYCLE STOLEN

Taken From Verandah of Sergeant Jack Deanneard Monday Night.

A bicycle was stolen from the verandah of Sergeant Jack Deanard, 161 Lake street, last Monday night.

No clue of the offender has yet been found, but a vigilant search is being made. The theft appears to be the work of young boys. It was a bold attempt to venture upon a constable's premsies to remove a bicycle.

Stealing baseball gloves and bats at ball games, and bicycles, and other articles, from verandahs, is the kind of petty thieving that marks the beginning of a criminal career.

Peterboro has been comparatively free from this evil, and in this case it is hoped that the offender will be brought to justice.

The bicycle is the property of Sergeant Deannard's son, and had only been purchased a short time ago for the sum of $65.00.

Returned Soldier To Help Other Comrades

BRIDGEBURG, Ont., July 2.—(Canadian Press).—A former soldier in the C.M.R., Alfred H. Lewis, 27 years old, butler, employed in Buffalo, has surrendered a $500 gratuity and pension he received five years old to Rev. Canon Dr. Russell Smith, rector of St. Paul's Church, Forterie, to be used for the relief of any of his comrades and other persons in distress. Mr. Lewis, a butler, and drawing but a moderate stipend, put the money in the bank when he had recovered from a war wound and returned to duty.

In giving it over to the rector of St. Paul's' he said: "Money was given me to help me back to civilian life, but it was easy for me, for I came right back to my old job. I have had no need for it, and my conscience would not allow me to keep it any longer. I want it used for the purpose it was intended."

TWO SNAPPY DRINKS

25c. ADAMS' LIQUID 25c.
ROOT BEER
THIS BOTTLE MUST BE RETURNED

AND

25c. ADAMS' ENGLISH 25c.
GINGER BEER
THIS BOTTLE MUST BE RETURNED

Easy to make and inexpensive 15c and 25c bottles.

Bond's Drug Store
Cor. George & Hunter Sts

INDIANS DEFEAT GEORGE STREET

Yesterday Was a Day at Curve Lake—Large Crowd of Cottagers Present.

Aquatic baseball was introduced to the sporting world in the fixture between Curve Lake and George St. on the former's diamond yesterday afternoon.

Rain fell in torrents for an hour before the game commenced, and the players took the field during a temporary lull, but it rained at intervals throughout the game.

A large puddle marked the position of the home plate, but a load of sawdust cradicated this obstacle. what moisture the sawdust didn't absorb the players absorbed later on in sliding home.

The Indians turned out en masse to see their warriors trounce the Peterboro team, the result being 17 to 7. Americans from Oak Orchard, Burleigh and the surrounding district, were present to see the game.

It was a big day at the village. The band was in attendance, and the victory was celebrated by holding a dance at the Curve Lake hall in the evening. Dan Whetung and his followers were very hospitable to the opposing team.

Beaver for Curve Lake, pitched steady ball and was well supported.

The Indians are playing good ball, and the improvement since their initial appearance this season is quite remarkable and they promise to stand high in the East Peterborough League.

Armstrong held the Curve Lake gang for three innings, but was hit hard in the next two. Grant Miller took the mound in the sixth but he couldn't stop the Indians' march to victory.

Tom Shields made a nice three base hit in the fifth on a beautiful drive to left field.

George street fielded badly, and the rough diamond, with a sloping, pitching alley, handicapped the players. The Indians never played better and were the recipients of many breaks. Good baseball was impossible but on yesterday's play the Indians would have won if the game had been staged in the Yankee stadium.

Mackey's can expect a fine lacing when they visit Curve Lake, after the manner in which the Indians trounced the nifty George street crew.

GOOD GAMES AT THE LOCAL BOWLING CLUB

T. Curvin's Rink Win First Prize and G. F. Cairns' Rink Get Second.

A game that was full of thrills and had its share of good shots was played in yesterday's tournament, when a regular rink defeated a rink that included three skips, 13 to 7. The rinks were:

H. Niven	W. R. Morris
C. Sedgewick	C. Seymour
G. Gimblett	Herb. Martin
W. J. Oke	Jack Mayneord,
Skip 13	Skip 7

The last three on on Mayneord's rink are skips.

Skip Oke's team was downed by George Cairns' rink in the evening by two shots.

Visiting rinks from Campbellford in the tournament were skipped by Glover, Meyers and Wiggins. Peterborough rinks in the tournament were skipped by Mayneord, Sedgewick, Curvin, Cairns, Allen, Oke and Chenhall.

The winning rinks for the day were skipped by T. Curvin and G. F. Cairns, sherbet glasses going to each man on Curvin's rink as first prize and marmalade jars to each man on Cairns' rink as second prize. Folowing is the personnel of the winning rinks:

—. Emmett	G. J. Johnson
J. Howden	G. Boucher
W. Dayman	J. Bacon
T. Curvin	G. F. Cairns
Skip	Skip

British World Flier Is Making Good Time

LONDON, July 2—(United Press) —Major A. S. C. MacLaren, the British world flyer, is making good time now on his eastward flight. The Britisher flew to-day from Hong-Kong toward Foo Chow.

THEATRES

AT THE CAPITOL

Jackie Coogan Back in Rags for a regular Coogan picture at the Capitol.

Jackie Coogan's first production of the new year, and the second on his sensational Metro contract, "A Boy of Flanders" is an adaptation of Ouida's immortal little child classic, "A Dog of Flanders," read and loved by millions of children the world over, comes to the Capitol to-morrow, Friday and Saturday.

From the outset of Jackie's career Jack Coogan, Sr., saw in Ouida's tale a vehicle for his son. He saw comedy, drama, beauty and simplicity and although simplicity sometimes costs more than the most fanciful of extravagances, was determined to present Jackie at some stage of his career in this production. And now the time has come.

"A Boy of Flanders" is easily the best that Jackie Coogan has ever offered to the public. It's a typical Jackie Coogan feature, with Jackie restored to his enduring rags in the sweetest story ever told. It's the picture that everyone's been longing for; producers, exhibitors and fans. They'll pack every theatre that shows it, and join in the unanimous verdict, "It's Jackie Coogan's best." And that means that it is one of the greatest audience pictures in the history of photoplys.

"PLASTIGRAMS," LATEST MARVEL OF THE SCREEN, AT CAPITOL TO-MORROW.

Everybody knows that the motion picture is an optical illusion and that it is not a steady picture that appears on the screen, but a succession of rapidly changing images which follow each other so quickly that the eye is not conscious of the change. Up to now also there have been only two dimensions apparent on the screen, that of height and breadth. Depth, the elusive third dimension has been regarded as impossible to obtain, because depth is only perceptible to the vision because the object looked at is seen simultaneously from two different angles, one by each eye, and with the ordinary straight picture it is impossible to get these angles.

At the Capitol Theatre to-morrow however, there will be shown a picture entitled "Plastigrams, which, with the aid of special spectacles that will be provided every patron, will enable them to get this third dimension, in a manner that will create an entirely new sensation for picture patrons.

Through the Ives-Leventhal process based on known methods of stereoscopic reproduction, and the use of red and blue colours on the screen and in the glasses, pictures taken simultaneously by two cameras of the same object from angles corresponding exactly to the angles at which the human eyes view any object, will be combined into one picture, and the onlookers will apparently see the characters move out of the screen towards them until they feel they can stretch out their hands and touch them. A wild automobile ride is so realistic that the audience will experience all its sensations, while a monkey on a trapeze will seemingly swing right out into the theatre, and other striking effects will be shown, but which will only be a blurr of colours unless the glasses are used.

Such a novelty in connection with motion pictures has never been seen in Peterborough before—its realism is so great that the public need to be prepared for the phenomenal.

A gorgeous Cecil B. DeMille production, with the typical DeMille backgrounds of luxury and beautiful settings, with, however, an effective contrast in the scenes which depict the inner workings of a canned-fish factory, is "Triumph," the feature picture at the Capitol Theatre just now. It is a distinctly modern affair, one of those far-fetched, almost unreal stories that the art of the producer turns into a screen reality, and makes interesting and attractive for movie lovers' delectation. Filmed from a story that ran some time ago in the Saturday Evening Post as a serial, "Triumph" relates the rise and the downfall of two men, one the son of a rich magnate, thrust down to poverty by the will of his own father, who sees the only regeneration for his wild son in making him labour for his bread, the other man his brother, on the left hand, raised by the whim of the same dead father to a position of power and affluence. To one comes the triumph of making his way against adverse conditions, to the other the peril of easy money, squandered in headstrong fashion.

The story, as written, has been more or less faithfully adhered to, although the character of Anna Land is perhaps not as strong on the screen, in the hands of Leatrice Joy, who injects a certain quality of lightness into it, absent from the somewhat stern heroine of the tale. However, Anna is a beautiful girl, making her first and last appearances in the canning factory, first in the role of the dignified forewoman, last as a helper, destined, however, for a later domestic life with King Garnet, the son who has risen by his own efforts to a commanding position after being disinherited by his father. Sandwiched in between is Anna's brief period of glory, when she reigns supreme as a Parisian queen of song. An interesting picture, slightly long drawn-out, it tells one of those stories that appeal to the romantic-minded theatre-goer as improbable, yet decidedly entertaining. The screen has the happy faculty of skipping all the sordid moments of life and illustrating only the high spots. Whether it could really happen or not, it is a decided change from humdrum life to watch the unfolding drama in the life of Anna Land, the canning factory forewoman, as she progresses in stately fashion over men's hearts to a stage triumph, then comes back to marry the man she loves, waiting patiently through the years. There is a splendid cast with this picture with Leatrice Joy as the heroine Rod LaRocque in the role of the hero, King Garnet, and Victor Varconi as William Silver, the anarchist in the making who loses his Communistic tendencies when he inherits a fortune. Charles Ogle is a familiar figure, with Julia Faye and Theodore Kosloff ,Robert Edeson, ZaSu Pitts, George Fawcett, and Raymond Hatton.

Some interesting short reels prelude the feature. The preliminary wind-up and end of the Gibbons-Carpentier fight are pictured, and the comedy aroused gales of laughter with its decidedly funny delineation of the house-cleaning woes and trials of Mr. and Mrs. Tewksbury Spat, in a picture entitled "Help One Another," in which Mr. and Mrs. Spat and Mrs. Spats brother hate some wonderful advetnures with the spring-cleaning.

AT THE ROYAL

MAURICE TOURNEUR PRODUCTION AT ROYAL THURSDAY.

A combination of expert and popular cast ought to make "Jealous Husband" stand out as a production worthy of special mention. Maurice Tourneur can always be depended upon. Patrons will remember with pleasure his "Lorna Doone," "Isle of Lost Ships," etc. The cast includes Ben Alexander of Penrod fame, Earl Williams, Jane Novak, Bull Montana, etc. The story has many novel twists and surprises that keeps the interest at high pitch. This production has been secured by the Royal management for the last half of this week.

BANANA SALAD

Before using bananas for salads, roll them in grapefruit juice or lemon juice.

"FEEL IT HEAL"
Mentholatum
SUNBURN SPRAINS ACHING FEET
JARS 30c. & 60c.—TUBES 30c.—At all Drug Stores

For the Picnic lunch, don't bother to make Sandwiches beforehand. Take along several tins of
PARIS PATÉ
PARIS MEAT PASTE
and spread the bread or rolls with this delicious meat paste, as needed. Everybody enjoys it. All grocers have Paris Pate.

ROYAL
Thursday, Friday and Saturday
Matinee Daily 2.30
Evenings at 8 p.m.
A Maurice Tourneur Production

JEALOUS HUSBANDS
Charles Murray in "Wild and Wicked"
Added Attractions
IT'S KOOLER AT THE ROYAL

Store Open All Day Thursday - Many Interesting Items

One Thousand Bath Towels

MANUFACTURERS JOB LOT

Priced from 15c to $1.00

In this lot all sizes in Bath Towels will be found. Values up to $1.75. Some are white with colored borders, others are cream with colored stripes, while still others are all-white. An excellent opportunity to replenish your Towel stock at very little cost. Come early Thursday morning for the best selection.

STREET FLOOR.

GOING ON YOUR VACATION?

You'll Need Many Pairs of Silk Hose!

EXTRA QUALITY "ARTISTIC MAID"

SILK HOSE, 95c PAIR

Plain style or with clocks. Pure thread silk, reinforced with art silk. Colors are black, white, castor, beige, atmosphere and suede. Practically a complete range of sizes in each color.

STREET FLOOR.

Renew the Drapes with Colorful Chintz 39c Yard

Formerly sold at 50c yard. Selling Thursday at this marked reduction. Floral designs in all colors on light and dark grounds. American and Domestic makes.

THIRD FLOOR.

Bedding for the Summer Home!

ONE HUNDRED PAIRS

Flannelette Sheets $2.79 Pair

They come white or grey, as you prefer, with pink and blue borders. They are double-bed size, and just the thing for the summer cottage or camping.

Socks for the Children! Mercerized Lisle 39c Pair

All have fancy turn-down tops. Good range of sizes. Excellent 50c value anywhere, anytime. White and in solid colors.

STREET FLOOR.

Polo Shirts For Summer Wear

$2.75

Just arrived a full range of Soisette Polo Shirts for men. Colors are grey, pongee and white. Have outside pocket, pearl button trimmings and buttoned-down collar attached.

MEN'S SHOP, STREET LEVEL.

Grass Mats in All Sizes

The proper floor covering for the verandah and summer cottage. Always look fresh and attractive and are easily moved, rolled up and stored.

All sizes from 18 inches x 36 inches priced at 37c to 9 feet x 6 feet priced at $3.25, and priced between according to size.

THIRD FLOOR.

32-INCH

Factory Sheeting at 23c Yard

There is one thousand yards in this lot of heavy quality Factory Sheeting. It is strong and durable and free from specks. Not more than twenty yards to a customer.

THURSDAY—STREET FLOOR.

Enjoy Your Lunch in the Tea Room 50c

SOUPS
Cream of Tomato Asparagus

COLD MEATS
Roast Pork. Jellied Tongue.
Ham Salmon.

HOT MEAT
Roast Spring Lamb.
Mint Sauce.

VEGETABLES
New Potatoes.
Sliced Tomatoes.

DESSERT
Strawberry Shortcake with Whipped Cream.
Vanilla Ice-cream

Bread and Butter
Pot of Tea or Coffee

Nottingham Curtain Nets 39c

In pretty designs and lacy effects, in floral and conventional, 43 inches wide, and ordinarily sells for 50c.

THIRD FLOOR.

Store Open All Day Thursday — The GRESSMAN Company Limited — Store Open All Day Thursday

FRENCH TURN TO NATIONS LEAGUE

France Intends to Experiment Wth Geneva Organizations.

By J. W. T. MASON

NEW YORK, July 2.—(United Press).—France's new ally under the left radical bloc government will be the League of Nations. Instead of continuing to base France's defenses upon the French army and a circle of small and weak nations about Germany, France intends to experiment with the Geneva organization. The late Millerand-Poincare policy was based on French military superiority and distrust of the League. The left bloc will be able to save money on army expenses and reduce the eighteen months' conscription term by accepting the inevitable fact that France and her little ententes cannot master continental Europe.

This change in policy will lead to the most far reaching consequences in the settlement of Europe's problems. Henceforth, France will not direct her international war relations by the theory that a war of revenge by Germany is inevitable and that there can be no permanent settlement until the war is fought and mastery of France or Germany determined. The French government will assume that a new war can be avoided and that it is essentially the work of the League of Nations to see that another conflict doesn't come.

No other attitude can bring about permanent European peace. Any first class European power which bases its policy of the nuchanging assumption that a new war is inevitable will make war certain. But, by assuming that peace can be made inevitable, it is more than an even chance that peace will be maintained.

France, however, cannot afford to take the risk of professional pacifism by barring herself to Germany and calling upon Germans to pay up and be brothers. There is not the slightest doubt that Germany would spring at Frances' throat is such an opportunity were offered. No such fatal policy will ever be adopted at Paris. But, the League of Nations offers an alternative to this. France can allow the League to act as her adviser and in that way place Germany in such a position that evasions or belligerency would have to be directed not primarily against France but against the League.

The Millerand-Poincare method was to ignore the advice of the League and then to complain that the allies were automatically to endorse them. But, so impossible a situation is no longer to be given attention. It was leading to the isolation of France and the development of sympathy for Germany, who is entitled to no sympathy.

Under the new policy, it skillfully developed, France can recover all the world's sympathy that Millerand and Poincare lost for her; and the Germans can be backed into a position where they, instead of France, are isolated. This diplomatic strategy is the only one that will lead to international peace. Germany will not attack France in the future without a prospect of success; and it is for France to make German success impossible by gathering her friends about her. Man to man, thirty-five million Frenchmen cannot withstand sixty-five million Germans. France must have friends.

The League of Nations policy of France, therefore, will be no more than the natural return to allied unity. But, this means abandonment by France of former efforts to rank French ambition as France's sole and exclusive interest. The new French government will have to recognize the rights of other and to cooperate with others for mutual benefits. Only by giving to other nations and interest in cooperation can joint handling of Germany through the League of Nations be brought about. The French electorate has shown that it wants this to be done, and the new French government is going to try do it.

SEAL CATCH IS LIGHT.

KETCHIKAN, Alaska, July 2.—(Associated Press).—Sealing operations of Indians in southeastern Alaska this year were the lightest in the history of the Sitka division and netted only eight seal skins, according to Fisheries Warden M. J. O'Connor on his return from the division where he was in charge of the seal patrol maintained annually by the Bureau of Fisheries. Stormy weather prevailing during the early months of the year and low prices offered for seal skins caused the lightness of the operations.

BIRD DUEL ENDS IN TWO DEATHS

A Mocking Bird and a Parrot Expired After 48 Hours of Wrangling.

HOLLYWOOD, July 2.—(United Press).—A duel of speaks and squawks, fought out in a two-day battle, has claimed both participants as victims. A mocking bird and a parrot have expired here after 48 hours of continuous wrangling, in which no weapon was used except the taunts of the feathered enemies.

It started when William Z. Gilwhite became exasperated at a mocking bird's repertoire of shrill cackles and sharp outbursts of song. Night after night of sleeplessness led to reprisal in the acquisition of a parrot, an impudent, garrulous, insulting parrot.

The harsh-voiced parrot was hung, in its cage, at the very window near which the mocking bird was wont to take up its nightly chatterings.

During the night Mr. Gilwhite, aroused as usual by the mocking bird's outcries, arose to see how the parrot was responding. It was silent, but wide awake, it head cocked—listening.

The next night the mocking bird began its carols, shrieks and trills. Immediately the parrot responded. It parodied the mocking bird's musical efforts in most insulting fashion.

The duet of song continued throughout the night, it lasted during the day, and as evening fell, it was still in progress. Hatred, venom, insult initated each frenzied outburst. Through the night the battle raged, and at daybreak, mocking bird was occupying a tree-limb a few feet from the cage, leaning forward and hurling forth defy after defy. The parrot was clawing the sides of its cage in rage and returning each shrill-voiced attack.

That evening, when Gilwhite returned home, he found the mocking bird dead. The parrot lay exhausted and expired a few moments later with a final squawk.

News of Bethany and the District

BETHANY, June 30.—Mr. A. McCarthy of North Bay is visiting his parents, Mr. and Mrs. W. McCarthy.

Miss Hannah Staples, of the teaching staff, Toronto, is home with her moth, Mrs. J. Staples, for the summer vacation.

Miss D. Sisson, of Toronto, is spending the vacation at her home here.

Miss Marion McKinnon, who has been attending school in Ingersoll, has returned home for the summer months.

Mr. and Mrs. J. Stanley, of Toronto, are visitors at the home of Mr. and Mrs. D. Cairns.

Miss Edna Fallis, of Toronto, is spending a few days under the parental roof.

Messrs. Bert and Harold Monk, of Detroit, are visiting their parents, Mr. and Mrs. A. Monk.

Mr. Harry Lee, of Toronto, spent the week-end with his parents, Mr. and Mrs. W. Lee.

Mrs. McPherson, of Peterboro, is the guest of her friend, Mrs. W. Lee.

ROYALTY VISITS

MADRID, July 2. — (Canadian Press).—Queen Victoria and the Infantas Beatrice and Christina left on Monday via Paris to visit in London.

SHIPPING NEWS

MONTREAL, July 2. —(Canadian Press).—Arrived on Monday: Porsonger, London; Sirio, Genoa; Cairndhu, Newcastel; Cornishman, Avonmouth; Doric, Liverpool; Canadian Pioneer, Australia.

Arrived yesterday: Athenia, Glasgow; Montcalm, Liverpool; Canadian Navigator, British West Indies.

At Fort William.

FORT WILLIAM, July 2.—(Canadian Press).—No grain left the harbors of Fort William and Port Arthur on Sunday and on Monday eight boats cleared with 1,232,000 bushels, principally wheat of which 470,000 bushels went by American boats to Buffalo, while another of the little Eric Canal size boats cleared with a small cargo of 25,000 bushels for New York direct. Two grain boats are loading and three waiting orders. The Hart cleared with export pulpwood and her place is taken by the Coulee, also loading pulpwood.

QUEBEC, July 2.—Arrived yesterday: Montlaurier, Glasgow; Carconia, Liverpool, via Queenstown; Manchester Hero, Manchester.

ST. JOHN, N.B., July 2—Arrived yesterday: Lord Ormond, Hampton Roads; Betty, Philadelphia; Teviot, British West Indies; Governor Dingley, Boston; Schr. Charles C. Lister, New York.....

HALIFAX, N.S., July 2.—Arrived yesterday: Yankton, Boston.

PREVENTS SHUTDOWN

C. N. R. Orders Rails From B. E. Steel Corporation.

HALIFAX, N.S., July 2.—(Canadian Press).—Hon. A. D. Cameron, Acting Premier of Nova Scotia, received a telegram from authorities at Ottawa on Monday afternoon advising him that the Canadian National Railways had placed an order with the British Empire Steel Corporation for thirty thousand steel rails. This order is expected to stave off the threatened three months' shut-down of the steel plant at Cape Breton which had caused great uneasiness throughout the province.

Cuticura Complexions Are Smooth And Clear

Use Cuticura Soap daily for the toilet and have a healthy, clear complexion free from blackheads and pimples. Assist when necessary by Cuticura Ointment. Cuticura Talcum is ideal for powdering and perfuming.

Sample Each Free by Mail. Address Canadian Depot: "Cuticura, P. O. Box 2616, Montreal." Price, Soap 25c. Ointment 25 and 50c. Talcum 25c. Try our new Shaving Stick.

MURDOCK DENIES REPORT

Minister of Labor Says He Did Not Make New Postal Offer.

OTTAWA, July 2.— (Canadian Press.)—Hon. James Murdock, Minister of Labor declared in the House of Commons yesterday afternon that in his experience of thirty years he had never seen the press of any city make such misrepresentations as were made in the newspapers regarding his last conference in Toronto with representatives of the postal strikers. On Sunday last he had discussed no question with the strike leaders save the question of whether all or only one thousand of the strikers would be allowed to come back to work. This was the only matter under discussion and no new offer had been made.

Mr. Murdock's statement was made in answer to a question by Rt. Hon. Arthur Meighen, opposition leader, who asked in regard to the truth of a report in the newspapers that further assurances had been given by the Government to the strikers.

ALL THE WAY FROM INDIA.

Assam teas are among the finest in the world. They are always used in RED ROSE TEA. One reason it is so good.

MISSIONARY KILLED

Presbyterian of Canadian Birth Slain by Chinese Bandits.

NEW YORK, July 2.—(Canadian Press)—Rev. George Douglas Byers, a native of New Annan, N.S., was killed at Kucheck, on the Island of Hainan, where he was in charge of the Presbyterian Mission, by Chinese bandits, on June 24, according to a cablegram received on Monday by the Presbyterian Board of Foreign Missions. The message said that Mrs. Byers and the family of the missionary, together with all other persons connected with the mission and hospital at Kucheck were safe.

MEN AND HORSES

How closely related is man to the more intelligent of the animals is seen in many of the ailments to which both are prone and the remedies to which they answer.

Doctors and veterinarians are oftentimes surprised to learn of the similarity of their methods of handling the ailments of man and beast.

Sprains, burns, scalds, scratches and many other minor injuries, many everyday ailments, too in men and animals take the same course, and both answer immediately to the same treatment—Absorbine Jr.

Absorbine was first discovered by a very close student of the horse, W. F. Young, and by him, devoted to its cause. Its very exceptional benefits, however, were promptly seized upon for the human race and, in a milder form, the preparation is sold all over the continent today as Absorbine Jr. It is used for men, women and children everywhere as a positive germicide—a germ killer—and a prompt and certain healer of all hurts. It is useful not only for all the purposes served by ordinary liniments and embrocations, but as a mouth-wash and for anything else where a germicide is needed. Don't wait until you need it. Get it in the house today. $1.25 at your druggist's.

AN ATTEMPT TO EXPLAIN VOLCANOS

Lava Underneath Surface Generates Gas Which Explodes.

HILO, Island of Hawaii, July 2. —(Associated Press).—Science and superatition vie with each other in explaining the present unusual activity at the Halemaumau firepit of the Kilauea volcano.

Science, in the person of Roy Finch, temporarily in charge of the volcano observatory at Kilauea, advances the theory that tons of rock, avalanched down from the sides of the crater, have choked the vent through which Mother Nature usually eases the pressure on the earth by pouring forth surplus lava into the great pit, raising the lava lake in the crater and withdrawing the fiery substance from the crater when pressuro has been more than relieved. The lava underneath the surface, unable to find its way into the open, generates gas which blasts its path out of the vent, carrying with it tons of rocks and dust. The explosions and earthquakes shake down further avalanches from the crater sides which again may block the vent, in an unending circle, according to the theory.

But the Hawaiians have returned to history and tradition, to the act of the brave Kapiolani, the Christian princess who dared the wrath of Pele, the fire goddess, exactly 100 years ago. They say that Pele waited a century to become "huhu," or angry, with the people of the princess and to vent her wrath for Kapiolani's impious act.

In December, 1824, the tale runs, the Princess Kapiolani, converted to Christianity by the first missionaries who came in 1820, forsook the worship of her people. She journeyed from Hilo to Kilauea and spent the night in a hut on the brink of Halemaumau. She ate of the "tabu," or forbidden berries, which were consecrated to Pele, an act of insult to the goddess. She stood on the brink of the crater, with its ever-active lava lake below, and cried to Pele: "Jehovah is most powerful. Jehovah is my God. I defy thee, Pele."

Hawaiians stood in awe while she spoke. Pele, they said, would surely rise in her wrath, make the earth tremble and cast forth the seething lava of her lake, as she did in 1790 when the army of the high chief Keoua was annihilated. But nothing happened.

Kapiolani had won a great moral victory, but today the Hawaiians shake their heads, some of them saying that Pele merely waited 100 years to open her campaign of vengeance.

Spanish Educator Called To College In Louisiana

MANILA, July 2.—Dr. A. Alfageme, acting superior of the Dominican Corporation of the Phillippines and former president of the University of Santo Tomas, the oldest university under the American flag, has been elected rector of the Dominican College at Rosaryville, Louisiana. He was born in Spain but has lived 3 years in the Phillippines. Although he speaks English fluently he has never been in the United States.

News Trent River and the District

TRENT RIVER, June 30.—A picnic from Smithfield spent a day fishing in these waters.

The following made up the party: Mr. and Mrs. Frank Potts of Smithfield; Mrs. Hatton and son of Toronto; Mr. and Mrs. Fred W. Henry and son from Buffalo, N. Y.

Mr. Siedle of Toronto, guests at Cedar Isle landed a (17½) seventeen and a half pound lunge while trolling up the river Thursday, with Tom Wight as guide.

Mrs. Jack Christie and children of Toronto arrived this week for the holidays.

Mrs. M. Greenly and Douglas of Hastings are at their home, Havelock Road, looking after their strawberries. There is an abundant crop. The price asked this week was 25 and 30 cents per box.

WHERE BIG FISH PLAY.

For followers of rod and reel there is no place within easy reach of Toronto which offers better fishing facilities than Rideau Lakes.

Those who are acquainted with the sport to be had revisit these lakes year after year. Big Rideau, the largest lake of the chain, abounds with grey trout and black bass—large beauties which are not landed without an interesting battle.

The other lakes comprising the chain, Opinicon, Indian, Benson and Clear Lake, are plentfully inhabited with small-mouth black bass.

Excellent hotel accommodation may be had at various points in the district.

Illustrated literature and full particulars may be obtained from any Canadian National Railways agent.

BAKED APPLES.

This makes an unusual dessert. Peel apples and scoop out the cores, then cook till tender in a sirup strongly flavored with vanilla. Drain and fill the hollows left by removing the cores with powdered macaroons.

SIX KILLED IN WRECK

Mail Train Crashed Into Passenger Train West of Chicago.

CHICAGO, July 2.— (Canadian Press).—Six persons were killed on Monday and seventeen others were injured, some of them seriously, when a fast mail train of the Chicago Burlington and Quincy Railroad plunged into the rear of the Burlington's Denver to Chicago passenger train, Number Two, near Buda, Ills., about 115 miles west of Chicago.

Railroad officials here declared that the accident was due to failure of the mail train to observe an automatic signal which operated when the passenger train stopped at a coal chute.

The passenger train was forty minutes late and the mail was speeding to make up eight minutes. The coaches were knocked from the track and one of them landed partly across another track aver which another train was about to pass. The train was stopped, however.

SAILORS MAKE A HIT

H. M. Ships Hood and Repulse in Vancouver Harbor With Australian Ship.

VANCOUVER, B.C., July 2.—(Canadian Press)—Thirteen hundred air men from His Majesty's ships, Hood and Repulse, and His Majesty's Australian ship, Adelaide, presented a fine display when, led by the band of the Hood, they paraded through the downtown streets of the city on Monday. Vice-Admiral Sir Frederick Field and His staff took the salute. Thousands of citizens lined the route of march.

After the parade thousands of children gathered there and closed in on the reviewing stand with the result that Admiral Field was surrounded and captured by the kiddies. He spent his time in captivity shaking hands with the boys and girls until finally he was released and a way made through the crowd for his automobile.

DU-KO MAKES delicious Pies and Puddings without adding sugar, eggs or flavoring

LEMON - CHOCOLATE - MAPLE CREAM AT ALL GROCERS

MADE IN CANADA BY DOUGLAS & COMPANY, NAPANEE, ONT.

Plantol

Imparts its own exquisite, flowerlike fragrance and purity to your complexion. Have you tried Plantol lately? New shape tablet, new wrapper but the same superb quality, now, as twenty-five years ago.

An Exquisite Toilet Soap

ANNOUNCEMENT OF PROFOUND INTEREST

IN PROCESS OF FORMATION

Peterboro Artificial Ice Arena Syndicate

For the Purpose of Erecting an Artificial Ice Arena at an Approximate Cost of $80,000.00

Special Privileges For Subscribers

The First One Hundred Subscribers To Take Shares in this Local Syndicate will receive a Season Ticket, good for all Hockey Matches during the Opening Season of 1924-25

Syndicate Agreement

THIS AGREEMENT made in triplicate this 30th day of June, A. D., 1924.
BETWEEN:—

NATHANIEL FOLLETT HOXIE of the City of Peterborough, in the County of Peterborough, Manager, herein-after called the "PARTY" of the FIRST PART

and

C. H. PENNEFATHER of the said City of Peterborough, Bank Manager, hereinafter called the "PARTY" of the SECOND PART

and

THE SEVERAL PERSONS whose signatures are hereto affixed, herinafter called the "PARTIES" of the THIRD PART

WHEREAS it is proposed by the Party of the First Part to erect an artifical ice rink or arena in the City of Peterbough, in the County of Peterborough.
AND WHEREAS it has been agreed to form a Syndicate for the Purpose of raising funds for the erection of the said arena and retaining same in a Trust Fund until such time as a sufficient sum has been subscribed to assure the erection of the said arena.
NOW THIS AGREEMENT WITNESSETH AS FOLLOWS:

1. The Party of the First part and the Parties of the Third Part hereby form themselves into a syndicate for the purpose of erecting on certain lands in the City of Peterborough in the County of Peterborough, more particularly described as follows:—Lots Number Forty (40) and Forty-One (41)—Plan Number Forty-Two (42) for the City of Peterborough, an artificial Ice arena. Each share of the Syndicate s all be the sum of ONE HUNDRED ($100.00) DOLLARS and each of the subscribers hereto agrees to take and shall be entitled to the Number of Shares set opposite their signatures. The Shares are to be transferable, but not divisible A. Transfer must be registered.

2. THE said Nathaniel Follett Hoxie shall be the Manager of the Syndicate.

3. THE subscriptions for the said shares in the said Syndicate shall be payable twenty per cent on application and Twenty per cent per month for four months without interest. No member shall be liable to pay more than the amount of his shares.

4. All moneys paid in respect of said shares shall be paid to the Party of the Second Part as Trustee who will establish a trust fund in The Union Bank of Canada in the City of Peterborough and shall retain said fund until the sum of FIFTY THOUSAND ($50,000) DOLLARS is subscribed.

5. The Manager shall not be entitled to pledge the credit of the Syndicate, or of any of the members thereof, or in any manner subject the member thereof to any liability without the approval of a meeting of the members of the Syndicate. The approval may be either an approval of a specific transaction or may be given in general terms covering present and future transactions.

6. It is further understood and agreed that the expenses for which the members of the syndicate may become liable shall be limited to the sum of Ten Per cent (10%) in respect of subscriptions to the Syndicate which shall be paid to the Party of the First Part or his agents as shares in the Syndicate are subscribed.

7. It is further agreed that when the sum of Fifty Thousand ($50,000) Dollars shall have been subscribed the said Party of the Second Part shall make application for an allotment of shares of stock in the SANITARY ICE AND ARENA COMPANY, LIMITED(a Company to be incorporated for the purpose of constructing the said Arena and taking over the undertaking of Sanitary Ice Supply, Limited, such stock shall be allotted to the Parties of the Third Part in the amount set opposite their names.

8. It is further agreed that in the event of FIFTY THOUSAND ($50,000) Dollars not having been obtained by subscription that the said Party of the Second Part shall return to the said Parties of the Third Part the sums paid in by them less Ten Per-cent (10%) as set out in Paragraph Six hereof and that this Agreement shall become null and void.

9. And it is further agreed that in the event of FIFTY Thousand ($50,000) being subscribed and the said Arena being constructed and operated that the first hundred subscribers shall be entitled to a pass to all hockey matches played in the said Arena during the season of 1924 and 1925.

IN WITNESS WHEREOF the said parties here to have hereunto set their hands and seals the day and year first above written.

SIGNED, SEALED AND DELIVERED
In the presence of .....
as to signature of

.....

.....

.....

SHAREHOLDERS' INTERESTS SAFEGUARDED

Present financing for the New Arena will be controlled by a Syndicate as outlined on left of this page. READ IT CAREFULLY.

Then there is to be identified with this Organization, well-known, substantial Peterboro Citizens, whose connection with any project assures shrewd conservative management in the interests of all concerned.

Syndicate Shares are Fixed at $100 Each

Payable to C. H. Pennefather, Local Manager, Union Bank of Canada, by whom all monies will be held in trust for Shares, until there is sufficient sum of money, on deposit in the Union Bank, to successfully insure the opening of the Arena for business. Mail request for application forms to Arena Headquarters. 163 Hunter Street, W., care of Mr. Hoxie.

Last Word In Arena Construction

The proposed Arena will be modernly equipped throughout—Nothing lacking for patrons' convenience, or for the requirements of Canada's National Sport. In addition to Hockey and Skating, it will be utilized for attractions of quite an original character, also available for Curling, Carnivals, and other Public Entertainments.

This Building will prove a boon to the City of Peterboro, Hockey Players and Fans. For with Artificial Ice, Teams can practice at all times in season, and scheduled matches be contested on dates billed.

ICE OF REGULATION SIZE FOR CANADIAN HOCKEY GAMES

Erected on the Property just North of and adjoining the Plant of the Peterboro Sanitary Ice Supply, Limited, the Arena's Ice Surface is to be 80 x 180 feet, the regulation dimensions for Canadian Hockey Matches.

The Attendance Capacity will be 4,000.
Seating 3,500 and Standing 500

This is a project which should enjoy practical public support in the interests of clean Winter Sports and Amusements in general

THE BOARD OF DIRECTORS

N. F. Hoxie, Proprietor of the Peterboro Sanitary Ice Supply Limited. H. H. Miller, of Peterboro, formerly of Toronto, also five outstanding business men, whose names will be announced later.

GROUND TO BE BROKEN AUGUST 15th, ***ARENA OPENS NOVEMBER 1st***

TO FILL A LONG-FELT COMMUNITY NEED

LOCAL SYNDICATE WILL ERECT THIS SUMMER

PETERBORO ARTIFICIAL ICE ARENA

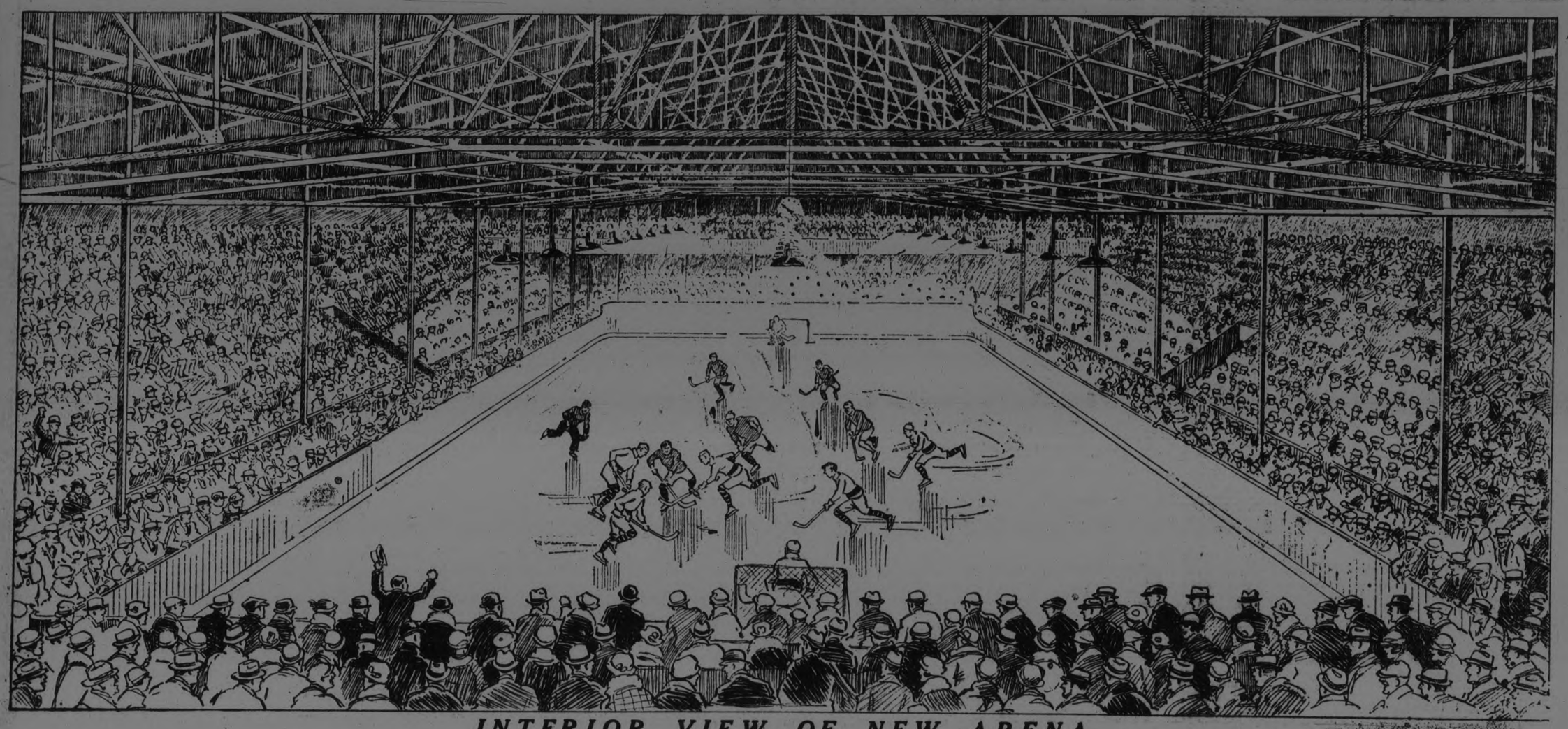

INTERIOR VIEW OF NEW ARENA

EXTERIOR VIEW OF NEW ARENA

See Opposite Page

Oshawa 1, Petes 0 -- C.G.E. Lost First Half But Won Opener in the Second

ONE RUN LEAD ENOUGH TO LET DAINTY TRIUMPH

Oshawa Southpaw Blanks Petes 1-0 in Best Game of the Season.

HECK'S GOOD WORK

Right-hander Turns in Great Performance, But Petes Lack Punch.

In the fastest and best played game of the season Oshawa won the opening fixture of the Central Ontario League second half from the Petes at Riverside Park yesterday morning by 1 run to 0, after a pitching duel between Dainty and Heckman in which the motor town southpaw had a shade the better of the argument. It was a memorable battle without an extra base hit on either side while the tightness of the struggle is shown by the fact that Oshawa got only two men as far as far as second and one to third while the Petes pushed three to the keystone station and one to the red light corner. Oshawa's third base pioneer scored and the Petes died there and that was the difference in the final score.

Dainty allowed only four scattered singles and gave one base on balls and the Petes could do nothing when a hit would have sent a score home. Heckman was touched for eight singles, several of them scratchy but the Oshawa hits were widely distributed and three fast double plays helped a lot. It was Heck's best performance of the season and a very tough game for him to lose.

The Petes did some great fielding with Holyman and Johnston in the limelight all the way. Holyman knocked down a screaming liner from Walter Fairs' bat in the sixth for a sensational catch while Johnston's bare-handed stop of Rowden's hard roller in the first was a feature. Oshawa's outfielders made some nice catches and Murray and Morrison fielded smartly in the infield.

It was a snappy fixture and was all over in an hour and twenty-eight minutes.

With Rowden out of the way in the first W. Fair singled through Johnston only to be eliminated on Murray's liner to Holyman who doubled Fair off first.

Tyson opened the second with a single through short but Dainty hit to Heckman and a fast double play with Holyman as the pivot followed. Roddick singled but was stranded when Wilson flied to Johnston.

In the third, R. Fair walked, but was doubled up with Morrison on the latter's roller to Heckman. Johnston did the work at second on this one. Rowden flied to Legon, a nice catch by the lef fielder.

The only run of the game came over in the fourth. Walter Fair got a scratch hit on a slow rolled just out of Heckman's reach and was sacrificed to second by Murray. Johnston took Tyson's roller back of second for the secnd out, Fair going down to third. He scored on Dainty's hard single to centre which Collins nearly grabbed. Dainty was out at second trying to stretch it into a double.

That was the only Oshawa player to reach third duirng the game but the damage had been done.

Roddick opened the fifth with a single but the next three, Wilson, R. Fair and Morrison fanned. The visitors did not reach first in the sixth or seventh but in the eighth R. Fair scratched a single to third, only to be picked off first by Swanston. In the ninth Rowden singled to left to start with and was sacrificed along by W. Fair. He was the second visitor to get to the keystone station and did not linger long, Holyman stealing over and taking a throw from Heckman, catching him cold off the bag.

The first homester to reach the runways was Heckman who opened the second with a single. Holyman, however, fanned, Harrison flied to W. Fair and Shaughnessy forced Heck at second.

Shaughnessy got a life in the second when R. Fair dropped his liner to second but Helson fanned and Collins flied to Morrison.

Swanston singled with two out in the sixth, only to have Heckman's roller to Dainty retire the side.

The Petes best chance came in the eighth. After Helson had flied to Roddick Collins reached second on Rowden's wide throw to first. Legon struck out but Johnston drew a walk. Swanston's bid for a hit nestled in Roddick's hands for the third out.

Tht ninth opened auspiciously, Heckman leading off with a single to third and Holyman sacrificed him to second. Harrison's infield out advanced the Petes' pitcher to third but the ball game was over when Morrison ran back into left field and grabbed Shaughnessy's fly.

Oshawa	AB	R	H	PO	A	E
Rowden, 2b	4	0	1	2	2	1
W. Fair, rf	4	1	2	2	0	0
Murray, 3b	3	0	0	0	4	0
Tyson, c	3	0	1	3	1	0
Dainty, p	3	0	1	0	5	0
Roddick, lf	3	0	2	3	0	0
Wilson, 1b	3	0	0	13	0	0
R. Fair, m	2	0	1	2	0	1
Morrison, ss	3	0	0	2	2	0
	28	1	8	27	14	2

Peterboro	AB	R	H	PO	A	E
Legon, lf	4	0	1	1	0	0
Johnston, 2b	3	0	0	3	4	0
Swanston, c	4	0	1	6	1	0
Heckman, p	4	0	2	0	6	0
Holyman, ss	3	0	0	4	4	0
Harrison, 1b	4	0	0	12	0	0
Shaughnessy, rf	4	0	0	0	0	0
Helson, 3b	3	0	0	0	1	0
Collins, m	3	0	0	1	1	0
	32	0	4	27	17	0

By innings:	R.	H.	E.
Oshawa	000100000—1	8	2
Peterboro	000000000—0	4	0

Sacrifice hits—W. Fair, Murray, Holyman. Bases on balls—off Dainty 1, off Heckman 1. Struck out—by Dainty 3, by Heckman 6. Stolen base—Legon. Left on base—Oshawa 2, Peterboro 7. Double plays—Holyman to Harrison, Heckman to Holyman to Harrison, Heckman to Johnston to Harrison. Umpires—Allen ort Hope at the plate, Nurse Belleville on the bases.

YOUNG COPS REARIN'

All Ready to Go in the Bantam League Battle—Select Team Tonight.

The young cops, who have been parading under Sergeant John Deannard every night for some weeks will have an inspection tonight and a team will be picked from about forty prospects. As the schedule opens next week the selecting of the team cannot be any longer deferred, although every practice night brings new material. The manager will have his hands full, for there is a surprising amount of talent represented among the under-fifteen-year-old boys of the south end. The team will be heard from in the city bantam league.

C. G. E. LADIES WON

Monday's Game in the Softball League Saw Otonabees Defeated.

Miss Hayes' fast fielding was a feature of Monday's game in the Ladies' Softball League in which C.G.E. won from Otonabees, 17 to 6.

The lineups:

C.G.E.—Nixon, p; D. Mortimer, c; Taylor, 1b; Hayes, 2b; McLaren, 3b; Forsythe, ss; Burns, rf; White, lf; McCarthy, cf; M. Mortimer, ss.

Otonabees—Grier, p; Jay, 1b; Hatley, 2b; Campbell, 3b; B. Ferguson, ss; O'Toole, rf; L. Payne, lf; M. Payne, cf; Thorne, ss.

Umpire—B. Ranger.

WALKER COLORLESS

Cyril Walker will not be the attraction on the links that Hagen, Sarazen and Jones are. The new champion is slow, methodical and colorless and not at all heroic looking.

After indoor or outdoor sports
O'Keefe's
DRY GINGER ALE
the great reviver
Sold at the best Clubs, Hotels, Restaurents and Fountains
J. M. BROOKS & CO.
Distributors for Peterboro

LEAGUE STANDING

INTERNATIONAL.

	Won.	Lost.	P.C.
Baltimore	42	22	.656
Toronto	42	28	.600
Newark	37	29	.561
Rochester	38	33	.535
Buffalo	33	30	.524
Syracuse	26	32	.448
Reading	28	35	.444
Jersey City	19	48	.284

AMERICAN LEAGUE

	Won.	Lost.	P.C.
Washington	40	28	.588
Detroit	38	32	.543
Chicago	32	32	.500
Cleveland	33	33	.500
Boston	32	34	.485
New York	35	39	.473
St. Louis	31	33	.484
Philadelphia	23	42	.354

NATIONAL LEAGUE.

	Won.	Lost.	P.C.
New York	45	22	.672
Chicago	38	26	.594
Brooklyn	35	30	.538
Pittsburgh	33	31	.516
Cincinnati	34	36	.486
Boston	27	33	.415
Philadelphia	26	38	.406
St. Louis	25	42	.373

STROLLERS WIN THE AFTERNOON FIXTURE 9 TO 5

One Big Inning Enough to Give Toronto Gang Win Over Petes.

SEVEN IN A PUNCH

Bunting Attack in the Sixth Wins Decision for Riverdale Crew.

The story of yesterday afternoon's exhibition game between the Strollers of the Riverdale League and the Peterboro Central Leaguers, which the Toronto gang won 9 to 5, is the story of 6th inning when the visitors bunched four hits and two sacrifices with a base on balls and three errors to net seven runs. Outside of that frame Serth had little trouble in holding the Strollers but what they did in that session was aplenty. The Riverdale representatives had been held to three singles up to the sixth but they switched to a bunting attack which Serth's slow fielding turned into a rout, with the assistance of boots by Collins and Moore.

The Petes had a patched up line up in action with a number of the regulars absent. Johnston went to right field to let Moore try his hand a second, Heckman played first, Jack Turner made his debut in centre field while Al Tyson the Oshawa catcher was behind the bat. "Ty" was a tower of strength, catching a bang-up game and hammering out three hits, driving in two of the Petes runs.

Morris, a pocket size southpaw did the heaving for the Strollers and he had nothing very deceptive to offer. the Petes collecting twelve hits off his delivery but the big sixth inning pulled the game out of the fire for him. Strollers had a familiar look with Dillon, Hoose, Lennan and Breckenbridge of the old Leaside team in uniform.

The Petes scored in the first on a pass to Legon, Johnston's sacrifice and Tyson's long double to left, Ty reaching third on Yeoman's bad throw.

Strollers evened it up in the second. Hoose was hit and went to second on Yeoman's tap to Serth. Reeves hit to Serth and Hoose was trapped between second and third. Mulcahey's double to centre scored Reeves.

Legon opened the third with a double that nearly took the leg of Hoose. Johnston sacrificed him to third and Tyson singled to send the run in after which Heckman hit into a double play started by Hoose.

There was no more scoring until the sixth—and then there was too much. Collins started the trouble by losing Burns' roller. Mitchell bunted for a sacrifice but it turned into a hit when the runner beat Serth's throw. Dillon bunted and this time Serth failed to field the tap at all. That meant another hit and the bases full. Hoose fanned but Yeomans cut one through short for a single, scoring Burns and Mitchell. The Strollers went back to bunting again and when Serth made a bad throw on Reeves' bunt, Dillon scored from second. Mulcahey walked, filling the bases again and with the infield in Lennan crashed one through scoring Yeomans and Reevs. Morris bunted and was thrown out by Serth but Burns hit one to Moore who let it roll through adn Mulcahey and Lennan carried the sixth and seventh runs of the inning over. Dillon's grass cutter to Moore ended a disastrous inning.

The Petes got one back in the eighth. Tyson singled through short and Heckman passed second. Holyman forced Tyson. Collins struck out but Moore singled to left centre to score Heckman and Holyman. Serth fanned for the third out.

Each scored one in the ninth. With one gone Hoose was safe on Holyman's fumble and Yeomans singled through short, Mitchell running for Hoose reaching third. Reeves' safe bunt down the first base line scored the run and the next two batters were easy.

For the Petes Turner singled through the box and Legon to left, Turner reaching third and Legon second on a bad throw in. Johnston hit to Burns and Turner was out at the plate. Tyson fouled to Burns and then Legon scored on a passed ball. Heckman flied out to centre.

Strollers	AB	R	H	PO	A	E
Burns, c, 3b	4	1	1	3	2	1
Mitchel, rf	5	1	1	2	0	0
Dillon, 1b	5	1	2	10	0	0
Hoose, 3b, c	4	1	1	3	2	1
Downing, c	0	0	0	1	0	0
Yeomans, lf	5	1	2	1	0	2
Reeves, m	4	2	2	3	1	0
Mulcahey, 2b	4	1	1	3	1	0
Lennan, ss	5	1	1	1	2	0
Morris, p	3	0	0	0	3	1
	39	9	11	27	11	5

Peterboro	AB	R	H	PO	A	E
Legon, lf	4	3	3	0	0	0
Johnston, rf	3	0	0	1	0	0
Tyson, c	5	0	3	7	1	0
Heckman, 1b	5	1	1	1	4	0
Holyman, ss	4	1	0	0	5	1
Collins, 3b	4	0	2	0	1	1
Moore, 2b	4	0	1	3	3	1
Serth, p	4	0	1	0	7	1
Turner, m	4	0	1	2	0	0
	37	5	12	27	17	4

By innings:

Strollers	010007001—9
Peterboro	10100002I—5

Two base hits—Legon, Tyson. Sacriifce hits—Reeves, Morris, Johnston 2. Bases on balls—off Morris 1, off Serth 1. Struck out—by Morris 4, by Serth 7. Double play—Hoose to Mulcahey to Dillon. Left on bases—Strollers 8 ,Peterboro 7. Passed balls—Burns 1, Downing 1. Hit by pitcher—by Serth 1. (Hoose). Umpires—Kay and Phelan.

ENGLAND'S TEA-SHOP GIRL WHO JOLTED HELEN WILLS

KATHERINE McKANE

America's youthful tennis champion, Helen Wills, fared disastrously in her debut in England, dropping two matches on successive days to players the experts figured she would beat handily.

Her first defeat was suffered at the hands of Mrs. Phyllis Covell, and her second at the racquet of Katherine McKane, the tea-shop girl.

Miss McKane, if you haven't already heard, is a tradeswoman and conducts a smart tea room in that dear old London.

MILLBROOK WON IN EXHIBITION

Failed to Muster a Team for League Fixture on Monday Night.

BEAT MAPLE LEAFS

Millbrook failed to muster a team for their league game with Maple Leafs on Monday evening and when an exhibition contest was played the visitors won by 10 to 9. Millbrook used "Casey" Masterson, Lebarr and Holmes from local Midget teams, and the Leafs had Donnelly on the firing line.

Arrangements will be made to play the league fixture here next Saturday.

CLEVELAND WON DOUBLE-HEADER

Babe Ruth Slammed Out Twentieth Home Run For Yankees.

AMERICAN LEAGUE.

CLEVELAND, O., July 2.—(Canadian Press). — Cleveland climbed into the first division yesterday with a double victory over St. Louis. The Browns made 13 hits in the first game but could not bunch them and Cleveland won 6 to 4. Coveleskie held Sisler's team to seven hits in the second game, while his mates pounded out an 8 to 2 victory from the offerings of three St. Louis pitchers. Scores:

1st game—

St. Louis	200002000—4	13	2
Cleveland	01320000x—6	9	2

Wingard, Lyons, Vangilder and Severeid, Collins; Shaute and Walters.

2nd game—

St. Louis	010001000—2	7	0
Cleveland	00000440x—8	10	3

Kolp, Vangilder, Pruett and Severeid; Coveleskie and Myatt.

Ruth's 20th Homer.

PHILADELPHIL, July 2.—(Canadian Press). — The New York Yankees hit timely behind Hoyt's excellent pitching yesterday and blanked Philadelphia, 7 to 0. They scored twice in the opening round, two more in the sixth and wound up the game by tallying three on Ruth's smash to the left field enclosure for his twentieth circuit drive of the season. Score:

New York	20002003—7	13	0
Philadelphia	00000000—0	11	3

Hoyt and Schang; Burns and Perkins.

Detroit Improved.

DETROIT, July 2. — (Canadian Press).—Driving Lyons from the box after the third inning, Detroit turned the tables on Chicago yesterday and pounded out a 13 to 3 victory. Detroit got ten of its 19 hits in the first three innings. Score:

Chicago	002100000— 3	6	1
Detroit	10430041x—13	19	1

Lyons, Leverette and Wirts; W. Collins and Bassler.

Washington Won Two.

WASHINGTON, July 2.—(Canadian Press).—Washington took both ends of a double-header from Boston yestreday, 2 to 1 and 5 to 0. Martina won a pitchers' battle from Piercy in the first game, while Ogden let the visitors down with three scattered hits in the second. Score:

1st game—

Boston	000100000—1	6	2
Washington	01010000x—2	6	1

Piercy and Picinich; Martina and Ruel.

2nd game—

Boston	000000000—0	3	1
Washington	20000012x—6	8	0

Quinn, Ruffing and O'Neill; Ogden and Tate.

KINGSTON TEAM HERE SATURDAY

Winners of the First Half Will Be Week-End Attraction at Riverside.

THE PETES MUST WIN

Although the Petes lost the opening game of the second half by the narrowest possible margin the return to form of Al Heckman who pitched his best game of the year and the fine defensive work of the homesters gives plenty of ground for hoping for a real battle for the second half honors. The home gang have been having a lot of tough luck in recent games but with Heckman back in old time condition and Serth steadily improving the pitching that was lacking during the first section campaign is in sight and the squad should hit their stride again. On Saturday the Kingston Ponies, winners of the first half will be back at Riverside and the Petes will have to register a win in this engagement to get into the second half race. The Ponies are out after the second section honors and will take some stopping but the local gang are confident of turning the trick Saturday.

Duke Dainty has held the Petes scoreless for nineteen innings, two full games and the last inning of Oshawa's second last appearance here.

It looked like a Leaside re-union yesterday afternoon with Hoose, Dillon, Lennan and Breckenbridge in Stroller uniforms and Micky Murray on the Petes' bench.

The work of Holyman and Johnston around the keystone station yesterday morning was as clean cut as has been seen here this season.

Two hits that might easily have been outs gave Oshawa their million dollar run. Fair's slow roller which Heckman failed to reach was a scratchy single and Collins had he judged Dainty's curving line better might have saved the day by spearing the single that sent in the one counter of the day.

Oshawa got nine men to first, one of whom scored, two were left on bases and the other six were caught on the runways, three of them doubled out, two picked off bases and one nipped trying to stretch a single into a double.

Yesterday's morning fixture established a league record by reason of the fact that only two players got as far as third base during the nine innings. It is doubtful too whether there has been a game in which only five players on both sides reached second.

Holyman's play on W. Fair's liner in the sixth inning of the morning game was big league. He jumped into the air to stop the ball with his gloved hand and caught the Spalding with his bare hand.

French Tennis Champ Defeated Californian

WIMBLEDON, June 30.—(Canadian Press).—Mlle Suzanne Lenglen, world's woman tennis champion, defeated Miss Elizabeth Ryan, former California champion, in the women's singles of the Wimbledon tournament to-day, only after one of the hardest battles in her career on the courts, Miss Ryan taking the second set and relinquishing the third only after a stiff resistance.

The French girl won by the score of 6-2, 6-8, 6-4.

U.S. POLO TEAM WON.

ST. CLOUD, France, July 2.—(Canadian Press). — The United States Olympic Polo Team, showing much better form than it did in its first match yesterday defeated the strong Spanish team, rolling up 15 points to Spain's two points.

C. G. E. DROPPED FIRST HALF TO COBOURG C. N. R.

A Hard Fought Battle With Several Close Decisions Ended the Round.

SCORE WAS 7 TO 6

Railway Crew Gathered in Five Runs in One Inning at Cobourg.

The Cobourg C.N.R. team were announced winners of first half of the Midland League series after a hard fought game with the C.G.E. at Horse Show Park, Cobourg, yesterday morning. The game was fast and exciting throughout, but the breaks were all against the Generals, who got the worst of seven close decisions.

The score at the end of the nine innings was 7 to 6 in favour of the C.N.R outfit, but the losers maintain that had Umpire Henderson of Port Hope, on the bases, been calling them properly, the C.G.E. would have won by the score of 6 to 5 at least, as on two occasions he cost the C.G.E. runs over his decisions.

The Electricians were leading 4 to 0 until the fourth innings, when the Cobourg gang came through with one lone tally.

The Generals added another one to their list in the fifth, but in Cobourg's half of the fifth they walloped "Bun' Frost on the mount for the C.G.E. for a total of five runs and five hits, including a double and a home run. With two men on, Rollings connected with one in the groove and sent it for four bases, scoring three runs.

It was Frost's only bad innings, but it was bad enough to give the C.N.R crew a good getaway. They took their golden opportunity, and in the sixth they came through with another counter, while the C.G.E. went scoreless in the sixth, seventh, and eighth.

The score stood 7 to 5 until the ninth innings, when Frost started what looked like a rally that would snatch the first half honours from the hands of the Lake Shore crew.

Frost landed the pill square on the nose, and she rode far into right field for three bases. Wolfe the next man to face Derry drove a high fly to right field and Frost beat the peg to the plate.

McCarney rolled to the pitcher for the second out, but things brightened a little when Ross drove out a clean double. Abby Rose, who had come through with a home run in the third and a single in the fifth, was expected to save the day for the Generals, but he drove a hot one right into the shortstop's mitt for the third out.

The C.G.E. were beaten, but nevertheless they put up a great battle, and Bun Frost had the satisfaction of blanking them in the last two frames.

Derry, who did the twirling for Cobourg, turned in a nice game, but was touched for ten hits, including a home run ,a triple, and a double.

Scotty McPherson, at third base, for the Generals, accepted four hard chances without a slip.

The Box Score.

C.G.E.	AB	R	H	PO	A	E
Wolfe, lf	4	1	1	0	0	0
McCarney, cf	5	1	1	1	0	0
Ross, c	5	1	2	11	0	0
Rose, ss	5	1	2	1	1	2
Dugan, 1b	4	0	1	9	0	1
McPherson, 3b	4	0	0	0	4	0
Turner, rf	4	1	1	1	0	0
Ranger, 2b	4	0	1	1	2	1
Frost, p	3	1	1	0	3	0
	38	6	10	24	10	4

C.N.R.	AB	R	H	PO	A	E
Boundy, rf	4	1	1	1	0	0
Drumm, rf	1	0	1	0	0	0
Butler, cf	3	2	1	0	0	0
Thompson, lf	4	1	3	1	0	0
Skitch, 2b	4	2	0	2	2	1
Rollings, ss	4	1	1	2	2	0
Markly, 1b	4	0	1	9	0	1
Derry, p	4	0	0	0	5	0
Maher, 3b	4	0	0	2	1	2
O'Grady, c	4	0	0	10	1	1
	36	7	8	27	11	5

Score by Innings.

C.G.E.	201110001—6 10 4
C.N.R.	00015100x—7 8 5

The Summary.

Earned runs, C.G.E. 3, C.N.R. 5; two-base hits, Ross, Thompson; three-base hits, Frost; home runs, Rose and Rollings; base on balls, off Frost 0, off Derry 1; struck out, by Frost 10, by Derry 8; left on bases, C.G.E. 7, C.N.R. 6; sacrifice hits, Bulter and Wolfe; passed balls, O'Grady 2, Ross 0; stolen bases, Butler, Markey, Rose and Turner 2. Umpires, Rosevere and Henderson.

MONDAY'S GAMES IN BIG LEAGUES

International.

Syracuse	200000200—4	10	0
Toronto	200000000—2	7	0
Reading	1030020000—6	11	2
Newark	0000011041— 7	10	3
Rochester	300600900—13	16	1
Buffalo	012043100—11	23	3

Baltimore-Jersey City game postponed until to-day.

National.

Brooklyn	012002000—5	9	2
New York	22110001x—7	14	0
Chicago	010000000—1	5	1
Cincinnati	000000002—2	11	2
Pittsburgh	202010000—5	14	0
St. Louis	00140110x—7	14	2
Philadelphia	120100000—4	12	3
Boston	20061000x—9	11	1
Philadelphia	210002010—6	12	0
Boston	001020010—4	13	2

American.

Chicago	102430310—14	17	3
Detroit	022000000— 4	11	4
New York	128011000—10	13	0
Philadelphia	001300000— 4	13	1
New York	200001000— 3	8	2
Philadelphia	40301200x—10	9	2
Boston	00001000001—2	10	2
Washington	00100000000—1	6	3
Boston	000000100—1	5	0
Washington	00210000x—3	7	0

St. Louis-Cleveland called on account of rain.

TORONTO TOOK TWO IN A ROW

Syracuse Beaten by Fast Toronto Aggregation, 5 to 3 and 6 to 5.

INTERNATIONALS.

TORONTO, July 2. — (Canadian Press).—Toronto took both ends of the holiday double-header with Syracuse yesterday, taking the first game 5 to 3, due to the effective pitching of Thomas and timely hitting of Joe Kelly. Reinhart's wildness in the fourth inning of the second game allowed the Leafs to score five runs and gave them victory in the closer. Scores:

1st game—

Syracuse	200000010—3	8	2
Toronto	30001010x—5	12	0

Parks and Mitze; Thomas and Stanage.

2nd game—

Syracuse	20030—5	6	0
Toronto	00150—6	11	0

Reinhart and McKee; Glaser, Judd and Stanage.

Rochester Won.

BUFFALO, July 2. — (Canadian Press).—Rochester won the second game of the series with Buffalo yesterday, 9 to 1. Merkle slugged out his 17th home run. Jenkins also gathered a homer. Score:

Rochester	021400122—9	14	2
Buffalo	000001000—1	2	1

Karpp and Lake; Lepard and Hill.

Baltimore Bunched 'Em.

JERSEY CITY, July 2.—(Canadian Press). — Barnhardt pitched superbly until the 15th inning yesterday, when Baltimore bunched hits by Connelly and Jacobson, with two sacrifices and two walks, for a 3 to 0 victory over Jersey City. Score:

Baltimore	000000000000003—3	7	0
Jersey City	000000000000000—0	6	0

Thomas and Cobb; Barnhardt and Freitag.

Won From Newark.

NEWARK, N. J., July 2.—(Canadian Press).—Red Ormand and Doc Silva's batting yesterday bagged a 6 to 5 game from the Newark Bears. Ormand and Silva each got four hits in five times at bat. Ormand banged out two homers. His circuit drive in the seventh with Silva on base won the game. Score:

Reading	201010200—6	12	0
Newark	401000000—5	11	0

Tuero, Mamaux and Lynn; Mohart, Goeckel and Devine.

OLYMPIC FENCING

PARIS, July 2.—(Canadian Press) —Montgomery, of Great Britain, Albaret of Switzerland; Diez Di Rivera, of Spain, with United States representatives, G. C. Calnan, B. Boyce, Harold Bloomer, and others have entered the semi-final round of the foils competition. The Anglo-Saxons are putting up a great fight against the fine fencing of the Latins.

C. G. E. TRIMMED C.N.R. IN FIRST OF NEW SERIES

Sweet Revenge for Their Beating of Morning in Cobourg Territory.

SCORE WAS 16 TO 5

Railroaders' Second Pitcher Was Hit Heavy and Often at Exhibition Park.

C. G. E. got off to a good start in the second section of the Midland League, when they handed the C. N. R. a 16 to 5 trimming.

The Railroaders had used their pitching ace Derry, in the morning game at Cobourg, and put in Derry, their second string pitcher.

The Electricians found Maher's shoots to their liking, and hit them all over the lot. Gibson, who succeeded him, got off a little lighter, allowing but 3 runs and 3 hits in 3 innings. Turner, on the mound for the locals, was touched for twelve hits, but managed to keep them well scattered, while his help gave him airtight support in the pinches. Ranger and Ross, with 3 hits apiece, were the leading hitters, although every player in the game but Rollings got at least one safe drive.

There were a number of spectacuar fielding plays, and very few of the errors had any effect on the run column.

C.N.R.	AB	R.	H.	PO	A.	E.
Drumm 1b	4	0	1	4	0	1
Butler cf	3	0	2	1	0	1
Rollings ss	4	0	0	1	1	0
Skitch 2b	4	1	2	2	3	0
O'Grady c	3	1	1	7	0	0
Bowen 3b	4	1	1	2	0	2
Gibson rf p	4	0	1	0	1	0
Owens lf	3	2	2	1	0	0
Maher p rf cf	3	0	2	0	0	2
	32	5	12	18	5	6

C.G.E.	AB	R.	H.	PO	A.	E.
Wolfe lf	4	3	1	2	0	1
McCarney cf	5	2	2	3	1	0
Ross c	5	3	3	6	1	0
Rose ss	4	2	1	0	1	1
Dugan 1b	4	1	2	5	0	0
MacPherson 3b	4	1	1	0	0	0
McElroy rf	4	2	1	0	1	1
Ranger 2b	4	1	3	5	2	0
Turner p	4	1	1	0	6	0
	38	16	15	21	12	3

C.N.R.	0311000—	5	12 6
C.G.E.	724102x—15	16	3

Earned runs, C.G.E. 10; C.N.R. 5; 2 base hits, Ross, McElroy, McCarney; three base hits, Ranger 2, Ross, MacPherson; home run, O'Grady; sacrifice hit, Wolfe; base on balls, off Turner 2; struck out, by Maher 5, by Gibson 1, by Turner 6; left on bases C.N.R., 7; C.G.E., 5; double play, Rollings to Skitch.

The NUT CRACKER

BY JOE WILLIAMS

Harry Greb knocked out Mr. Moody of Wales and now we suppose the gentleman is more moody than ever.

* * *

The Red Sox are dropping back. . . . We knew that would happen as soon as the experts began picking 'em to win the pennant.

* * *

One Punch O'Goofty resents the charge that he was ever a ham and egg fighter. "I've been a vegetarian all my life," he protests.

* * *

The romance of Gene Sarazen began on a golf course, differing therein from most romances which end there.

* * *

In Detroit these days when baseball reporters write "he swung at the third one," it may merely mean that a visiting player is building up a knockout record.

* * *

For the time being Jack Dempsey seems content to confine his smacks to the highly rouged lips of movie heroines.

* * *

It is to be hoped that the culprit who stole Benny Leonard's belt

SANTAL CAPSULES MIDY
Easy to Take—Quick to Relieve CATARRH of the BLADDER
Each Capsule bears name Beware of counterfeits

The best Tobacco for the pipe
Ogden's CUT PLUG
OGDEN'S LIVERPOOL

Raybestos Won Handily -- Illness Drives Suzanne Lenglen From Tennis

RAYBESTOS WON FROM DYEWORKS ON HOME FIELD

Cobourg Team Took Away the Short End of a 14 to 9 Score.

FREE HITTING

Winning Team Fattened Batting Averages at Expense of Visitors.

Raybestos came out on top in a free hitting contest with Cobourg Dyeworks, at the Exhibition grounds yesterday afternoon by a 14-9 score. The lead seesawed between the two teams until the sixth innings when the Brakemakers went ahead to stay. Most of the Raybestos gang fattened their batting average, the leaders being Cupoli with 3 hits in 3 times up; Corrin with 4 in 5 and Kirn with 3 in 4. Woods of the Dyemixers had a perfect day with 3 hits in the same number of attempts.

Dyeworks.	AB	R.	H.	PO	A.	E.
Irwin 2b	4	1	1	0	0	0
Gordon lf	4	0	1	1	0	0
E. Campbell 3b	4	0	1	0	1	0
Jones cf	4	1	1	1	0	0
Piper rf p	4	1	1	0	1	1
W. Campbell c	4	2	1	7	1	1
G. Campbell p rf	4	1	1	1	2	0
Johns ss	4	2	1	1	0	0
Woods 1b	3	1	3	7	0	0
	35	9	11	18	5	2

Raybestos.	AB	R.	H.	PO	A.	E.
Butcher 2b	5	3	3	1	1	0
Nicholls 2b	5	3	2	3	1	0
Duggan 3b	5	4	3	2	3	1
Corrin 1b	5	2	4	8	0	0
Rogers c	5	1	2	6	1	0
Kirn p	4	0	3	1	4	0
White lf	4	0	0	0	0	1
Delahaye ss	4	0	1	0	1	1
Cupoli rf	3	1	3	0	0	0
	38	14	21	21	11	3

Dyeworks ..... 0500400— 9 11 2
Raybestos ..... 202523x—14 21 3

Earned runs, Raybestos 12; Dyeworks 4; two base hits, Butcher 3, Nichols, Coursey, Duggan, Woods, Gordon; first base on balls, off Piper 1; stolen bases, Irwin 2, Rogers; struck out by Campbell 3, by Piper 3, by Kirn 4; wild pitch, Campbell; left on bases, Dyeworks 5, Raybestos 9; losing pitcher Campbell.

The Chinese are believed to be the hardest working farmers.

A two-inch bass placed in a stream will, under favorable conditions, reach 10 inches in about two years.

Dr. MURINE FOR EYES IRRITATED BY SUN, WIND, DUST & CINDERS
RECOMMENDED & SOLD BY DRUGGISTS & OPTICIANS

Stoney Lake Navigation Co.

Steamer will leave Lakefield on arrival of Trains leaving Peterboro at 8.30 a.m., 12.25 noon, and 5.40 p.m.

Steamer will leave the Lake to connect with Trains arriving in Peterboro at 8.00 a.m., 11.50 a.m. and 5.15 p.m.

For Further Information Consult
FRANK YOUNG, Manager.
Stoney Lake Navigation Co.
434 Park St. Phone 548

Attention Motorists!

BATTERY SERVICE WHILE YOU WAIT

Your Battery Re-Charged in 30 to 45 minute, By

New Broadfoot Electric Process

No Need To Remove Battery From Car.
NO RENTALS

The Broadfoot Battery Re-Charging Station
547 WATER STREET
E. Massey-Cooke Peterborough Phone 1878f

USED TIRE EXCHANGE
Phone 2123 COR. GEORGE AND McDONNELL STS.
VULCANIZING THAT LASTS
Tire Vulcanizing is an art that requires skilled attention. We specialize on repairs of all makes of Tires, Cord or Fabric; also Tubes.
RIM CUTS REPAIRED All Work Guaranteed
DAWSON & JOHNSTON

GIANTS SCORED 6 RUN SHUTOUT FROM BROOKLYN

Bentley Was First New York Pitcher to Perform Feat This Year.

CHICAGO WON.

Philadelphia and St. Louis Were Other Winners in National League.

NEW YORK, July 2 (Canadian Press). — The New York Giants defeated Brooklyn with their usual ease here yesterday, smashing out a 6 to 0 victory. Bentley, the New York left-hander, won his sixth victory of the season from Brooklyn. Bentley was the first New York pitcher to pitch a full nine-inning shut-out victory this season. The score:

Brooklyn ..... 000000000—0 5 0
New York ..... 00310200x—6 14 0
Decatur, Greene and Deberry; Bentley and Snyder.

Chicago Won.

CHICAGO, July 2 (Canadian Press). — Friberg's homer in the fourth inning, with two on, and Jacobs' squeeze play in the fifth, which enabled Heathcote to score from third, gave Chicago the game over Cincinnati, 4 to 3. Pete Donohue allowed the Cubs only four hits. In addition, Chicago made three errors and Pitcher Jacobs contributed two wild pitches. Burns, Cincinnati, also got a homer. The score:

Cincinnati ..... 011000001—3 9 0
Chicago ..... 00031000x—4 4 3
Donohue, Mays and Sandberg, Wingo; Jacobs and Hartnett.

Philadelphia Won.

BOSTON, July 2 (Canadian Press). — Philadelphia defeated Boston yesterday, 9 to 6, with Glazner pitching effectively and never in danger. The visitors made five runs in the first inning, on five hits, including Harper's triple, and three Boston errors. The score:

Philadelphia ..... 510210000—9 13 2
Boston ..... 000030030—6 14 3
Glazner and Wilson; Stryker, North, Benton, Lucas and O'Neil.

Hornsby Made Homer.

ST. LOUIS, July 2 (Canadian Press). — The Cardinals made it two in a row over the Pittsburgh Pirates yesterday by defeating them, 5 to 2. Hornsby hit his ninth home run of the season in the eighth, scoring Holm ahead of him. The score:

Pittsburgh ..... 011000000—2 4 1
St. Louis ..... 00030002x—5 9 0
Morrison and Knox; Stuart and Gonzales.

Canada Growing Keen About Playing Golf

WINNIPEG, July 2.—(Associated Press).—There are twice as many golf courses in Canada as before the World War, according to a recent survey. More than $25,000,000 has been invested in land and buildings by golf clubs in the Dominion.

A census taken by officials of the Canadian Golfer disclosed that there were 215 clubs in the Dominion May 1, 1923, and 350 on the same date this year. Ontario has 104 golf links, more than any other Province in Canada. Alberta is second with 51, Quebec third with 44, and Saskatchewan fourth with 41. Toronto leads the cities with the number of clubs, having 21. Winnipeg has 16, Montreal 13.

DROPS OUT

SUZANNE LENGLEN,
five times Wimbledon Tennis Champion and the present world title holder who has been compelled to give up this year's competition on her doctor's orders.

LAKEFIELD TEAM HAS HARD LUCK

Lack of Practice of Team and Apathy of Fans is Blamed.

BIG IMPROVEMENT

LAKEFIELD, July 2.—The baseball team are at present in rather hard luck, having been defeated by their old rivals, Keene, on Thursday evening. At present Lakefield has had two games at home and three abroad, and out of this they lost three, (Keene, George Street and Cognawagas), and won two, (Mackeys and Curve Lake)). The team has been brought up to a very fair standard of efficiency with good men, well placed, but two things appear to be against them, lack of practice and lack of backing from the village. The former can be acquired by patience and bulldog perseverance, but the latter must be given by the community. When one compares the crowds which turn out for a hockey match with the baseball crowds, one feels that the team must feel the lack of encouragement. This can be overcome if the people want. Many prefer to pay twice as much to see a bigger game. This is all right, too, but we must remember that the big leaguee players began in small teams and many of them in small towns, and the small town teams produce very good players. Let us give a boost to the home team and one feels sure it will be appreciated.

DO YOU KNOW BASEBALL?

BY BILLY EVANS.

Questions.

1. Runners are on third and second; one man is out; batter hits fly to deep left; runner on third tags up and scores legitimately after the catch; the runner on second thinking the catch impossible left with the crack of the bat; the ball is returned to the infield and put on second base, retiring the runner who had ventured off and thereby retiring the side. Does the run count? (Runner of course tallied before the third out.)—C. P.

2. How high in the air must foul ball go in order to retire batsman?—J. M.

3. What is world's record for throwing a baseball?—J. L.

4. How must a runner turn after reaching first, provided he does not attempt to go to second?—K. W.

Answers.

1. The run counts since player crossed plate before third out, same not being a forced out.

2. There is no set distance. The batsman is out on any foul caught, other than a direct tip from bat.

On Oct. 12, 1910, at Cincinnati, Sheldon Dejeune threw a ball 426 feet 9 1-2 inches.

4. Runner can turn in either direction, right or left, provided he makes no attempt to go to second.

QUESTIONS

1. If there are less than two men out and a runner on third, and the batsman interferes with a play at the plate on such runner, who is called out?—R.S.

2. If there is a runner on first, and the batter hits a home run, and the runner on first fails to touch third base on his way to the plate, does that affect the status of the batsman?—E. B.

3. Has the pitcher a right to take a position off the rubber, and feint a delivery of the ball to the batsman?—R .T.

ANSWERS

1. The runner coming home from third should be called out for the batter's interference with less than two out.

2. The failure of a preceding runner to touch a base, and who is declared out for so doing, in no way affects the status of a succeeding runner.

3. The pitcher positively has no right to be off the rubber, and feint a delivery of the ball to the batsman. Such an act is a balk.

LENGLEN QUITS TENNIS COURTS IN BAD HEALTH

Winner of Five Wimbledon Championships Forced to Retire Near Sixth.

DOCTOR'S ORDERS.

Only Two Bouts Stood Between Invincible Suzanne and the Prize.

WIMBLEDON, England, July 2—(Canadian Press).—Suzanse Lenglen, France's marvellous tennis player, who has five times won the Wimbledon championship and holds the world's title, is out of the game. Her doctors have forbidden her to continue play in the present tournament and she is under treatment for physical disability.

Mlle. Lenglen's strenuous match with Miss Elizabeth Ryan on Monday was a great strain on the champion, according to a statement made by Captain Borotra of the French team. Three weeks ago she was confined to bed with jaundice, and had not properly recovered when she began to play at Winbledon. Her doctor insisted on her abandoning the game for a period, but the French girl compromised by deciding that she would not play in the mixed doubles.

This did not suffice, however, to meet the physician's wishes and absolute restriction was put on her appearance on a tennis court last night. Indeed she has been ordered to spend several weeks in bed, but whether she will comply with this stringent measure has not been determined.

The first intimation of Mlle. Lenglen's ill-health was conveyed by the official announcement that she had scratched in the mixed doubles. It was hoped that a day's rest would enable her to continue in the singles, but the doctors would not permit half measures.

The withdrawal of the French champion is the sensation of the Wimbledon tournament. Until she clashed with Miss Ryan on Monday, she had flashed through three rounds of the women's singles witout losing a game. In her contest against Miss Ryan she had to use all her skill and agility to win and even then the Californian captured one set. Only Miss Kathleen McKane, whom she has often beaten, and Miss Helen Wills, the United States champion, stood between her and her sixth straight championship.

Miss wills is to meet Mrs. Satterthwaite in the semi-finals to-day, and if she proves the victor, she will play Miss McKane in the finals.

Mlle. Lenglen had retired when efforts were made last night to obtain statement from her, but confirmation was given at her residence that her health had compelled withdrawal from the championship.

One U. S. Survivor.

Another surprise of the day was the defeat of Vincent Richards of the United States Olympic team. Richards was favored from the start to win the title against the entire international field, but he was eliminated by the young French star, Jean Borortra, whose sharp, dazzling volleys, made his triumph a brilliant one. The score was 6-4, 4-6, 6-, 6-2.

Watson M. Washburn was the second of the United States players to be eliminated. Weary from a week of hard-fought matches in both singles and doubles, Washburn played with such a tired and unhappy air yesterday that he went down before Louis Raymond of South Africa who limped and hobbled about the court, wincing from the pain of a torn leg tendon.

These two defendants leave Norris Williams as the solitary United States survivor for the semi-finals. The other three contenders are La Costs and Borotra, of France, and Raymond of South Africa.

Williams, to win his way to the semi-finals, had to defeat one of England's veterans, A. R. F. Kingscote. It was a hard fought contest, Williams eventually bearing off the palm, 5-7, 6-4, 6-3, 6-4. He will now meet LaCoste and unless he defeats him, the finalists this year will probably be Frenchmen.

DISTRICT FAIRS DATES DECIDED

Campbellford	September 25-26.
Bancroft	September 24-25.
Castleton	September 16-17.
Colbourne	September 23-24.
Brighton	September 19-20.
Marmora	September 29-30.
Napance	September 9-12.
Roseneath	October 9-10.
Stirling	September 16-17.
Tweed	October 2-3.
Wooler	October 4-5.
Frankford	September 18-19.
Madoc	October 7-8.
Picton	September 23-26.
Robbin Mills	October 4.
Shannonville	September 27.
Warkworth	October 7-8.
Peterboro	September 10-13.
Lindsay	September 16-20.

The Smithsonian Institution at Washington, D. C., established in 1846, maintains a library of about 360,000 volumes.

The polar diameter of the earth is 7,899 English miles.

The Panama Canal is the widest in the world.

Standard gold contains 22 carats of fine gold and two carats of alloy.

Bronze is an alloy of copper, tin and zinc.

ROSENEATH IS WELL IN LEAD

Win From Orland Put Them in Front in First Half of Schedule.

BATTLE ROYAL

ROSENEATH, July 2. — Roseneath baseball team's win from Orlando on Wednesday, while Colborne was losing to Brighton, gave them a good lead in the league race. This is the hardest team that Roseneath has faced this sesaon and the only one in the league that has been able to defeat the local nine.

It is hard to understand how a team of the calibre of Orlando is down in fourth place but they should be able to give a good account of themselves in the second half.

A win for the locals from Campbellford here on Wednesday will go a long way in declaring them winners of the first half, and the right to represent this league in the O.A.B.A. play-offs. The local team is playing a good class of ball, and with both Dunnett and Leach in first class condition, will make any team step to beat them from now on. Davey at short and Bates at second are hard to beat, working well together, and second base is never left without a guardian. Armstrong, Moore and Shearer make an outfield that is second to none in the league. B. Thackeray at first is playing his position in his usual style; R. Thackerary, catcher, is working in his usual good form, and improving in his batting, his two bagger in the seventh inning with Orlando, bringing in the two runs that won the game, as previous to this Orlando was leading by one run. Baker made a nice catch in right field. Moore, centre, fielder, played a good game. Besides making a hard catch earlier in the game, and doubling the runner at first he saved the game in the 9th. Mulhall drove a beautiful hit over Moore's head, but he ran after it and made a perfect throw in, which was relayed by Davey to Shearer, getting Mulhall, who was trying to stretch into a triple, at third, by inches. Richardson as umpire in chief, gave entire satisfaction.

The umpires in this league this season by their efficiency and fairness, have set a standard far above previous years, and the fans are highly pleased, as no fair minded man is annoyed at a game that is lost fairly.

Roseneath had decided not to enter the second half of the schedule, but owing to the good showing that the team is making, and thinking it would be in the best interests of the club, they have notified the league secretary that they will be in it to the finish.

BILLY EVANS SAYS

Can one ball player create an atmosphere for good or evil among his teammates?

The case of Wid Matthews, formerly a member of the Philadelphia Athletics, now with Washington, would make it seem so.

It is a saying in New York, the way Ruth goes, so go the Yankees. That opinion could have been applied to the Athletics and Matthews last season.

* * *

For nearly three months last season the Athletics proved the sensation of the American League. Mack finally has a real ball club was the word that went over the circuit.

In the surprising showing made by a team that had finished seventh the previous year no player stood out more than Matthews.

When I saw the Athletics in training at Montgomery, Manager Mack spoke very kindly of Matthews.

"He hasn't the ability of a Cobb or Speaker, but he has the spirit and it should tide him over some of his faults. He should be a great help to my team," was the way Mack sized up Matthews.

* * *

During the early stages of the race Matthews proceeded to make good all the nice things that Mack had said about him. His spirit and fight stood out. He soon won the name of "Spark Plug" as a compliment to the energy he supplied his team.

* * *

Matthews had color. His fighting spirit was taken up by his teammates. The Athletics from a drab machine was soon transformed into a colorful aggregation, a team of fighters.

Just when the critics were wondering if the Mackmen were not playing over their gait, the club slumped.

While the slump was on, Matthews did something that displeased his manager. He was benched. The slump continued.

The Athletics, a pennant contender in the early stages, soon dropped out of the running. Likewise Matthews dropped out of the head lines.

Old "Spark Plug" had been fouled.

* * *

Matthews, the early sensation of the American League, was soon forgotten. During the winter when waivers were asked on him, not a club refused. Matthews passed to the minors. He was sent to Milwaukee in the American Association.

* * *

After a short stay in the minors, Matthews got into an argument with the owner of the club for which he was playing. Called him a "big bum," or something equally complimentary. He drew a suspension.

His suspension got him back in the big league. Washington, in need of an outfielder, bought him. He is going good again and the critics have once more slipped him the name of "Sparky."

Matthews says he has learned a lesson about a number of things and is in the big show to stay. No more arguments, not even with the umpire, for him.

* * *

In his first game against Philadelphia he made two hits, scored one run, the deciding margin of the game, made a couple of great catches and a fine throw that nipped a rally.

Funny how a released player always steps out against the old home team.

ECZEMA You are not experimenting when you use Dr. Chase's Ointment for Eczema and Skin Irritations. It relieves at once and gradually heals the skin. Sample box Dr. Chase's Ointment free if you mention this paper and send 2c. stamp for postage. 60c. a box; all dealers or Edmanson, Bates & Co. Limited, Toronto.

CANADA OFFERS WEE MAID AS YOUNGEST CRACK SHOT

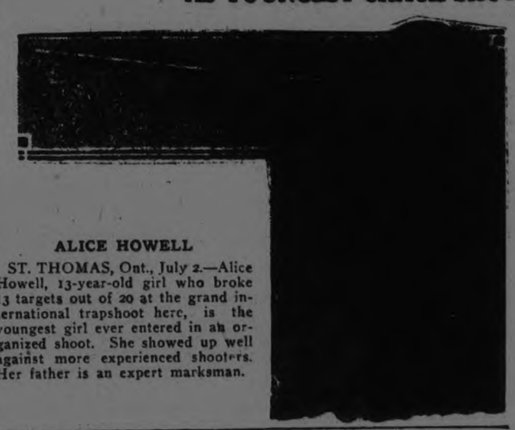

ALICE HOWELL

ST. THOMAS, Ont., July 2.—Alice Howell, 13-year-old girl who broke 13 targets out of 20 at the grand international trapshoot here, is the youngest girl ever entered in an organized shoot. She showed up well against more experienced shooters. Her father is an expert marksman.

CRICKET NEWS

The De Laval C.C., of Peterboro, celebrated Dominion Day by journeying to Campbellford yesterday and engaging the local team in a friendly fixture. Campbellford batted first but could make nothing of the bowling of the brother's Dyer—Frank capturing 5 wickets for 7 runs, while "Reg." secured 4 wickets for 13 runs—the whole side being disposed of for a total of 21 runs. De Laval replied with 62 for 4 wickets when they declared their innings closed, Mr. Stuart (15) and F. Dyer (25 not out) being the principal scorers.

Campbellford had a second lease of the wicket and made a better showing, knocking up 48 before being disposed of. This left De Laval only 8 runs to secure a win over the double innings, but three wickets fell before they could claim the victory. At the close of the game the Campbellford entertained their visitors to supper, and after doing justice to a hearty repast the De Laval returned to Peterboro, having enjoyed a very pleasant and enjoyable afternoon. Appended are the scores:—

Campbellford (1st Innings).

Swan, c Immig, b Dyer (R.)	4
Clarke, b Dyer (F.)	0
Parish, b do	0
Bell, b do	8
Gridell, b do	0
Gridell, b do	0
Blute, c Cook, b Dyer (R.)	0
Leonard, run out	3
Thrower, c Dyer (R.), b Dyer (F.)	1
Burling, c Taylor, b Dyer (R.)	4
Cleveley, not out	0
Hamilton, st. Hensby, b Dyer (R.)	0
Byes	1
Total	21

2nd Innings.

Swan, not out	0
Clarke, c Cook, b Dyer (F.)	5
Parish, c Mann, b Taylor	2
Bell, c Hensby, b Dyer (R.)	14
Gridell, c Hensby, b Dyer (R.)	3
Blute, b Nicholls	1
Leonard, c Stuart, b Mann	1
Thrower, b Dyer (F.)	10
Burling, c and b Nicholls	4
Cleveley, c and b Mann	0
Hamilton, run out	2
Byes	6
Total	48

De Laval.

Coutts, c Bell, b Parish	7
Stuart, run out	15
Mann, b Parish	2
Dyer (F.), not out	25
Dyer (R.), c and b Blute	7
Byes	*6
Total, for 4 wkts. (declared)	62

2nd Innings.

Cook, b Leonard	0
Nicholls, c sub., b Bell	1
Hensby, b Leonard	0
Taylor, b do	8
Imming, c sub., b Bell	4
Bewick, not out	1
Total (for 5 wkts.)	14

The De LAval engage the staff of The Examiner in a return match tonight at six o'clock on the Exhibition Ground when a keen game is anticipated.

GOING TO BUILD?
SEE OUR MODEL of 1924 Ideal Bungalow Home, built to scale. It shows exact appearance of finished House. 'Phone 1261W for appointment.
A. B. CUNNINGHAM
331 Reid St. Builder & Contractor.

Place your Order Now For ALL SIZES
ANTHRACITE COAL
also POCAHONTAS and SOLVAY COKE
McCARTHY & JOHNSTON
'PHONE 96.

PYRAMID CEMENT
For Durability, Permanence, Service and Economy
GREY AND WHITE HYDRATED LIME
HARDWALL ROOFING
COAL
Robert Hicks & Co. Limited
266 CHARLOTTE ST.
'Phones 47 and 48

PETERBOROUGH FUEL & TRANSFER, LIMITED
KELLY BROS., Proprietors
134 Aylmer Street.
COAL
Delaware and Hudson Anthracite, in all sizes.
WOOD
Dry Hardwood — Dry Mixed Wood, Cut to Order.
'Phone for Prices. Satisfaction Guaranteed.
'Phones - - 270 and 362

GYPROC
The Fireproof Wallboard
Murray Made ROOFING
And Builders' Supplies
THOS. A. REHILL CO
210 Wolfe St., near C.P.R. Stn.
Phones:
Office 245 Night 465w

Always the Best
Solvay Coke, ton $12.50
Stove and Nut Anthracite Coal ton $16.00
Egg Anthracite, ton ... $15.50
Kentucky Hard Coal, ton, $10.00
Pocahontas Lump Coal, ton, $14.00
No time like the present to put in the winter's Coal.
WOOD
Mixed, 4-foot, cord $8.00
Soft Slab, 4-foot, cord .. $8.00
(Cutting and splitting extra)
HODGSON BROS.
Cor. Dalhousie and Bethune Sts.
PHONE 703

ORDER YOUR COAL NOW!
Summer Coal Prices Are Now in Effect.
'Phone To-day 209
Dry Hemlock Slabs
No. 1 Hard Wood
Cement and Vitrified Pipes and Flue Linings.
H. B. TAYLOR & SON
160 Aylmer St.

ARCHITECTS.

W. & WALTER R. L. BLACKWELL—Architects, Office, Bank of Commerce Building, corner of Hunter and Water Streets. Telephones, Office, 1300 J; Residence 1272.

BARRISTERS AND SOLICITORS

GORDON & O'BRIEN—Barristers, Solicitors, Notaries. Money to loan on easy terms. Special attention to Patents and Trade Marks. Phone 219. G. N. Gordon, K.C., M.P., J. A. OBrien. Mr. Gordon will be in his office each Saturady, during the Session.

S. T. MEDD—Barrister, Solicitor Notary. Office over the Dominion Bank, corner of George and Simcoe streets. Telephone No. 22. Private funds to loan at current rates upon easy terms.

PECK, KERR & McELDERRY, Barristers, Solicitors and Notaries. Office, Water street, Peterboro. Money to loan at the lowest current rates of interest on easy terms of payment. E. A. Peck, F.D. Kerr, V. J. McElderry.

O'CONNELL & CORKERY—Barristers, Solicitors and Notaries. Money to loan at the lowest current rates of interest. Daniel O'Connell, John R. Corkery, Hunter street, two doors west of the Post Office.

DUMBLE & JOHNSTON—Barristers, Solicitors, etc. Office, over the Toronto Savings and Loan Company, George Street. D. W. Dumble, K.C., W. Johnson.

HALL & HALL—Barristers, Solicitors and Notaries Public, Hunter street, Peterborough next to St. John's Church. Money to loan at the lowest rates of interest. E. H. D. Hall. Basil D. Hall.

MOORE & WEARING—Barristers and Solicitors, 403 Water street, opposite the Post Office. Money to loan at the lowest current rates of interest. Jos. Wearing, M.A.

R. R. HALL—Barrister, Solicitor, etc. Peterboro, Ont. Office, corner of Hunter and Water streets, over the Canadian Bank of Commerce. Trust Funds to loan on easy terms of payment.

JAMES FORDYCE STRICKLAND—Barrister, Solicitor, Notary Public. Money to loan. 375 Water street, Peterboro. Phone 191.

WILFRID F. HUYCKE, Barrister, Solicitor, Notary Public. 395 Water street. Telephone 239.

MEDICAL.

DR. BUCHANAN, F.R.C.S. Edinburgh; M.R.C.S., Eng.; L.R.C.P., London, Eye, Ear Nose and Throat Specialist. Hours 9-11, 2-4 p.m., and 7-8 p.m 'Phone 819. Office, corner Water and Murray streets.

DR. C. C. CRAGG—Eye, Ear, Nose and Throat Specialist. Office 295 Charlotte street, formerly occupied by Dr. Neal. Hours—9-11 a.m., 2-4 p.m., 7-8.30 p.m. Telephone: House 980J. Office 2185.

DR. C. B. WAITE,
M.D., C.M.
POST GRADUATE LONDON, ENG.
300 CHARLOTTE STREET.
Special Attention Heart and Lungs
'PHONE 244

MONEY TO LOAN.

We have funds to loan on Real Estate Security at the lowest rates. GORDON & O'BRIEN. Phone 219.

OSTEOPATHY.

DR. WILL A. SETTLE—Osteopathic Physician. Office in Crown Apartments, 124 Hunter street. Corner Water and Hunter streets. 'Phone 649. Office Hours. 9 to 11 a.m., 2 to 5 p.m. and 7 to 9 p.m.

INSURANCE.

FRANK A. BLACK—209 Barrie Bldg., Peterborough, Ont., representing Manufacturers' Life Insurance Co. 'Phone 808. Residence 2230.

RAILWAY TIME TABLES

CANADIAN NATIONAL RAILWAY
All Trains Daily Except Sunday.
(Corrected to date).

No. 369—Leave 7.03 a.m. for Lakefield
No. 91—7.10 a.m., for Lindsay and Toronto.
No. 96—8.10 a.m., for Port Hope and Toronto.
No. 93—8.20 a.m., for Lindsay, Blackwater Junction, Orillia, Midland, North Bay and Toronto.
No. 98—8.25 a.m., for Hastings, Campbellford, Belleville and points on the main line east.
No. 371—8.30 a.m for Lakefield.
No. 92—12.02 p.m., for Lindsay, Port Hope, Toronto, Buffalo, making connections with the International Limited for London, Detroit, Chicago and Ottawa.
No. 100—12.15 p.m., for Hastings, Campbellford, Belleville and Ottawa.
No. 373—12.25 p.m. for Lakefield.
No. 95—5.34 p.m., for Lindsay, Orillia, Midland, North Bay and Toronto.
No. 375—Leave 5.40 p.m. for Lakefield
No. 99—9.19 p.m., for Lindsay.
No. 94—9.10 p.m., for Port Hope Montreal and Boston. Carries sleeper for Montreal.

CANADIAN PACIFIC RAILWAY
(Corrected to date).

GOING EAST—
11.53 a.m.—Norwood, Havelock, Bonarlaw, Tweed, Perth, Smith's Falls, Kingston, Ottawa, Montreal and intermediate points daily. On Sunday this train proceeds east only as far as Havelock.
8.20 p.m.—Indian River, Norwood, Havelock, Tweed. Daily except Sunday.
12.03 a.m.—Havelock, Tweed, Kingston, Perth, Smiths' Falls, Montreal, St. John, Boston and New York. Daily except Saturday.
1.00 a.m.—Havelock, Tweed, Kingston, Perth, Smith's Falls, Ottawa.
GOING WEST—
4.25 a.m.—Myrtle, Toronto, Guelph, Goderich, Hamilton, Galt, Woodstock, St. Thomas, London, Chatham, Detroit, Chicago and New York. Daily.
4.58 a.m.—Toronto (Yonge Street), Hamilton, Owen Sound, Teeswater and intermediate points. Daily except Sunday.
7.35 a.m.—Toronto, Hamilton, Brantford, Buffalo, Rochester, Boston, New York, Galt, Woodstock, London, Chatham, Detroit and intermediate points between Peterboro and Toronto. Daily except Sunday.
9.45 a.m.—Bethany, Lindsay, Orillia, Port McNichol and intermediate points. Daily except Sunday.
2.50 p.m.—Toronto, Hamilton, Brantford, Buffalo, New York, Galt, Woodstock, London, Windsor, Detroit, Chicago and intermediate points between Peterboro and Toronto. Daily.
6.50 p.m.—Lindsay, Toronto and intermediate points. Daily except Sunday.

Renew Your Subscription

LOCALS

DR. T. P. McCULLOUGH,

Eye, Ear, Nose and Throat Specialist, 166 Brock St., Phone 36W. dtf

TAXI.

H. Seabrook, Peterborough, day and night. 'Phone 1836 daytime, 2289J nights and Sundays. Reasonable rates 26d-164-3663.

NOTICE.

Dr. G. Raymour Scott will be at Dr. W. D. Scott's office, 413 Stewart Street, daily, except Sunday, from 2.30 to 4 p.m., and by appointment. His own office will be open from 1 to 2.30 and 6.30 to 8 p.m. 5d-158-2614

DO YOU NEED AN ACCOUNTANT?

If you want your books audited or adjusted; if not satisfied with your book-keeping system; if you want your income tax return prepared for this or other years, or want some dispute adjusted. H. K. Middleton. Phone 911. dtf

PATTE & WOLFE FOXES, LTD.

Crowds visited the ranch on the holiday and were delighted. The ranch is now open to the public every day. Spend a half-holiday at the ranch and see the baby foxes. Admission 25c. 1d-155-2637

H. M. YELLAND, M.B., SURGEON

During July and August, Office Hours will be: Monday, Tuesday, Wednesday, Friday and Saturday, 2 to 4 and 7 to 8 p.m. Sundays, Thursday and Holidays by appointment only. Office 'phone 9. Summer Residence 180, Ring 12. 26d-171-3361

NOTICE.

The Peterboro Health Association would appreciate the donation of 3 or 4 dozen bathing suits for children, 6 to 14 years of age. Please call 220, G. Stewart Cameron, Sec., Peterboro Health Association. 2d-156-2641

ENJOY A PICTURESQUE WATER TRIP

With the C. W. A. of St. John's church, via Steamer Stoney Lake to Gore's Landing, on Thursday, July 3rd. Boat leaves George street wharf at 1.30 p.m. Adults 75c., children 40c. 3d-155-2598.

GARDEN PARTY.

Come and enjoy a pleasant afternoon and evening at St. Paul's Ladies' Aid garden party at the home of Mrs. Cormack, 361 Park, on Thursday, July 3rd. High tea served from 5:30 to 7:30. Price 40c. Afternoon tea 25c. Admission to grounds 60c. Good programme afternoon and evening. 1d-155-2628.

ST. JOHN'S CHOIR BOYS.

Rehearsal will be held to-morrow morning (Thursday) at 9.30 sharp, and will be followed by cricket practice at the Exhibition Grounds.

There will be a meeting of the City League Baseball Association at the Chamber of Commerce to-morrow (Thursday) evening at 8.15 sharp. All members of the executive and team representatives are requested to be on hand as some business of importance is to come before the meeting.

NOTICE.

To neighbors, relatives, friends and acquaintances, who in person sympathized and helped; and to those who sent words of condolence to us, in our recent bereavement of our loved daughter "Olive," we here tender our heartfelt thanks. To those who are passing, or have passed, through the similar sorrow, we would remind you of comfort wherewith we were comforted.—I. Cor. 15:21, 22.

1d 155 2635 M. T. BUTCHER.

A PRESENTATION.

As a tangible recognition of the kindness of Mr. H. B. Rye in placing his pavilion at their service for a dance recently, the Rotary Annes ordered made, and placed at Mr. Rye's disposal, a very handsome banner for use in is dancing pavilion. This is a six foot union jack, bordered with yellow fringe, and inscribed in yellow, with the words "Presented to H. B. Rye, by the Rotary Annes." Hung on a brass rod, it will be placed in Mr. Rye's pavilion. The presentation, in the name of the Rotary-Annes, was made to Mr. Rye on Saturday afternoon, by the president Mrs. Reg. H. Turner, and the convenor of the Entertainment Committee, Mrs. C. G. Graham.

PLEASE NOTICE.

We sell Typewriter Ribbons. Quality as good as can be got anywhere at any price, and our prices are as low as the lowest. Bargains in rebuilt Remingtons and Underwoods and used Oliver typewriters. We also repair all makes and do all kinds of typewriting. — Typewriter Service & Supply Co., 332½ George Street. 'Phone 229W. dtf

ADDRESS TO-NIGHT.

Mr. E. Naftzger, of Boston, who delighted his hearers at Murray Street Baptist Church at the Sunday services and at his concert on Monday evening, will give an address to-night in the Murray Street Baptist Church at the mid-week service, on some of his experiences in his trips around the world. He will also sing the Gospel songs that he has used in his great evangelistic campaigns. A cordial invitation to the general public is extended to be present this evening.

'Successful'

If your Boy or Girl was successful in passing their Exams., we would suggest a Piece of Jewellery as a gift, which is always appreciated—

A Wrist Watch
Pearl Beads
Onyx or Signet Ring
Cuff Links
Fountain Pen
Eversharp Pencil.

WARNE BROS.
"Diamond Hall"
349 GEORGE ST.
'Phone 880

WEDDING BELLS

BRAILEY—LANCASHIRE

A pretty wedding took place on Tuesday, July 1st, at 2 o'clock p.m., at the home of Mr. and Mrs. John Lancashire, Cedar Dale Farm, Otonabee, when their youngest daughter, Belva Irene, was united in the holy bonds of matrimony to Joseph Oliver Brailey, eldest son of Mrs. Wm. Larkin, Orillia. The bride who entered the room on the arm of her father, looked charming in a gown of grey canton crepe, with shoes and stockings to match, and a large navy blue picture hat. She wore the gift of the groom, a handsome rope of pearls, and carried a bouquet of rose peonies and maidenhair fern.

Her only attendant was her little niece, Ruth King, who was flower girl, and looked sweet in a pink organdy dress and hat, and a gold locket, the gift of the groom. She carried a basket of sweet peas and orange blossoms.

After the ceremony, which was performed by Rev. A. K. Edmison, Orono, about 25 guests sat down to a dainty luncheon.

The bride and groom left on the 9:10 train for Toronto, Niagara and points west. Her travelling gown was brown canton crepe, black shoes and stockings, and navy blue hat and wrap. On their return, Mr. and Mrs Brailey will reside at 21 Laclie.

PRATT—PAYNE.

At noon on Wednesday, June 25th, the marriage took place at Maple Rise, Dummer, the residence of the bride's brother, Mr. Herman Payne, of Miss Elizabeth Emma, eldest daughter of Mrs. Rebecca Payne, to Mr. Elijah Pratt, of Burnley, Ont. The ceremony was performed by Rev. F. G. Weir of Warsaw.

The bride, who was given away by her brother, Mr. Wm. F. Payne, was tastefully attired in sandalwood canton crepe, with touches of blue, and was attended by her sister, Miss Clara, who wore a becoming gown of sunset Normandy voile trimmed with ribbon. Mrs. Robert Northey of Smith played the wedding march, and during the signing of the register Mr. Warren Atkinson, of Roseneath, sang "My Task."

Among the many gifts received was a cabinet of silver plate, from the congregation of Bethel Church, where the bride was a valued worker.

MACDONALD—MEAKIN.

A quiet wedding took place at half-past six on Monday evening, at the residence of Mr. and Mrs. Joshua Reid, 216 King Street, when Hope Meakin, recently of Dundee, Scotland, and John MacDonald, of Peterborough, also a native of Dundee, were united in the holy bonds of matrimony by Rev. M. C. Mackinnon.

The bride, who was one of the eighteen prospective brides who came over on the Metagama, and went through the collision off Cape Race, which endangered the big liners safety, wore white organdie, with the conventional white tulle veil and wreath of orange blossoms. She was attended by Mrs. J Reid, wearing a net frock. Mr Max Irvine acted as best man

A jolly social evening followed the ceremony, at which about twenty guests were present.

Mr. and Mrs MacDonald will reside in Peterborough.

EAST PETERBORO BATTLE TO-NIGHT

The Cognawagas and Mackey's Bread Company, meet in an East Peterborough League fixture at the Exhibition grounds to-night, at six o'clock. Both teams are well advanced in the league and will be out there battling their heads off. The Mackeys bread mixers will likely miss Harry Dugan, their second baseman, who it is rumored, has signed with the C.G.E. Midland League team. Bob however has several new players in line and will march a smart aggregation on to the field to-night, when he meets the Cogs. Vannest will likely uncork them on the mound for the southerners while Bab Mackey has not yet decided who he will pitch.

COMMON ASSAULT CHARGE HEARD

Alleged That Defendant Threw Stone at Little Girl For Honking the Horn.

A King Street woman prosecuted a Charlotte Street man on a charge of common assault, in Police Court this morning.

It was alleged for the prosecution that the defendant threw a stone at plaintiff's small daughter, hitting her on the knee while she and other small children were playing on the large vacant lot between King and Charlotte, at the rear of Dwyer's Auto Repair Shop and the defendant's premises, after annoying the defendant, it is said, by blowing the horn of his car which had been left on the lot.

Witnesses for the defence testified that a large number of children play in this large "waste," as it was termed by them, and that they are an annovance to merchants in that community.

Defendant emphatically declared that he threw no stone, but just frightened the children. The defendant is partially paralysed, and declared that he had just two speeds, "dead slow" and "stop," and that he could not possibly have hurried after the children as had been stated for the prosecution.

A playmate of the injured girl stated that she had blown the horn, and it was shown by the defence that the horn had been torn from the screws on the door.

The defendant testified that two nights ago someone had unfastened the cork on his gas tank, letting out four gallons of gas, and that a neighbor had lost a spare tire, the top of his radiator and other accessories from his car just recently, adding that a King Street resident had parts removed from his car which had been left on the large vacant lot.

When questioned by the Chief, he stated that he couldn't attach any blame to any person, but that he had reported the matter to the police when it happened.

Mr. J. A. O'Brien acted for the defence, and urged the Magistrate to dismiss the charge, contending that under the trying circumstances the defendant had conducted himself as a reasonable person would.

Defendant was fined $2.00 and costs. It was found that the threatening gestures of the accused, without taking into consideration the other allegations, would in itself constitute assault. A curt warning, directed to children in general who play on the vacant lot between King and Charlotte Streets, was delivered from the bench, in reference to the complaints received from merchants in that community.

SUZANNE LENGLEN TO REGAIN HEALTH

She Was Seriously Affected by her Strenuous Match With Elizabeth Ryan on Monday.

LONDON, July 2nd.— (Canadian Pres).—Jean Borotra, captain of the French olympic lawn tennis team, said to-day that, having given up the Wimbledon championship fight, Suzanne Lenglen intended to place herself entirely under doctors orders in an attempt to regain her health and stamina in time for the olympic games.

Further consultations with the medical men revealed that the girl star was more seriously affected by her trenuous match on Monday with Miss Elizabeth Ryan than was at first supposed. She was set back several weeks in the recovery she had been making from the severe attack of jaundice which she suffered during the winter, but the doctor were of the opinion that she would be able to enter the olympic tennis unless there were new developments. Mlle. Lenglen has been placed on a diet and forbidden to undergo any strenuous exercise or to do much travelling.

RELIEF POSTMEN HAVE QUIT JOBS

One Tenth of These Men in Toronto Have Voluntarily Given Up Their Positions.

TORONTO, July 2 — (Canadian Press). — One-tenth of the men taken on as postal helpers during the postmen's strike have voluntarily quit their jobs, according to the latest information from the Post Office headquarters.

Fifty-four resignations were turned in Monday as soon as the strike was over, and they kept on coming in steadily to-day until the 70 mark was reached. There were just 771 new men taken on during the strike.

But there was a curious development to-day when the mail carriers found themselves shouldering heavier loads of mail than they had to carry on Monday. To-day brought out an accumulation of newspaper and periodical mail, and also parcel post. This was all heavy stuff, so it came about that without any trouble or difficulty new men taken on were sent out as helpers to mail carriers, aiding them to bear the burdens. So late strikers and men who replaced them tramped their walks in pairs, side by side.

It is expected that many more of the men will yet resign from the postal staff.

BIRTH.

BOTHWELL.—To Mr. and Mrs. Walter Bothwell, 531 Armour Road, on July 1st, 1924, a daughter.

DEPOSITORS OF BANK SATISFIED

They Expect to Get Compensation on Any Loss They May Suffer.

NO ASSUBANCE YET.

TORONTO, July 2 (Canadian Press). — Elated over the finding of the Banking and Commerce Committee of the House of Commons that the Home Bank depositors "have a moral claim in equity for compensation by the country on any loss they may suffer by reason of the failure of the Home Bank" depositors are now hoping that the Government will bring in a supplementary estimate on a special Bill to pay them $14,765,511 now due.

W. T. J. Lee, K.C., chairman of the Depositors' Relief Committee, returned to the city this morning from Ottawa, where he advocated the depositors' claim before the House Committee.

Mr. Lee thinks the matter will come up in the House of Commons to-day or on Thursday.

"So far so good," he said to-day when asked for his opinion of the report.

"The sub-committee was unanimous," said the chairman, and their report carried by a large majority in the main committee.

"We are naturally pleased with the result. We have got everything we fought for up to the present."

"Will the Government give effect to the recommendation and pay the depositors?"

"I am hoping so, but we have no assurance. They would bring in either a supplementary estimate or a special Bill."

Society

Mr. and Mrs. J. Soutl. n are spending the next fortnight visiting Mr. Southern's parents, in Pittsfield, Mass.

Rev. W. J. Pady and sons Chester and Stuart, Mr. and Mrs. C. E. Sisson and sons Everett and Howard, of Toronto, motored to the city and were guests over the holiday of Mr. and Mrs. D. A. Loomis, 309 Pearl avenue.

Mr. and Mrs. Alf. Brisco and two children, and Miss Muriel Long, motored down from Windsor, and are visiting friends in the city for a few days.

Mrs. Mary A. Gillespie and Miss Nellie Duncan leave to-day to visit Mrs. C. E. Sisson, in Toronto.

Mr. and Mrs. Fred Gray and family, of Sheffield, England, arrived in the city yesterday and are staying with Mrs. Gray's parents, Mr. and Mrs. R. Bugg, Wolsely street. Mr. and Mrs. Gray were married in Peterborough, but have lived in England for the past ten years. They will make their home here in future, and express themselves as being very pleased to be back in Canada again.

Mr. Richard W. Carveth, of Toronto, is visiting with friends in the city.

Miss May Perry is the guest of her parents, Mr. and Mrs. Chas. Perry, Brock street.

Mr. and Mrs. W. McKee Bingham are up from their cottage at Gore's Landing for the day.

Mr. F. M. Dela Fosse left last evening for a two months' trip to England.

Mrs. C. W. Rose and Miss Evelyn Rose left yesterday for Amherst, and Berwick, Nova Scotia. They will be absent for the next two months.

A number of Peterborough teachers are taking advantage of the British Empire Exhibition to make a trip to the Old Country this year. Among those who left recently were Mrs. N. L. Goodwill, Miss M. R. Rannie— and Miss Pearl B. Faint. Mrs. Fred Trebilcock also accompanied Mrs. Goodwill's party.

Miss Emily Lowther, of Toronto, and Miss Audrey Meredith spent the week-end in the city, leaving on Monday for Ottawa to attend the wedding of Miss Clare Moore and Mr. Geo. W. Stevens, which took place to-day.

Mrs. Warren Atkinson, of Roseneath, with her children, Margaret, Ambrose and Sydney, are visiting at her mother's, Mrs. Rebecca Payne, for a week or so.

Mr. and Mrs. Aubrey Crowley, of Detroit, are visiting friends and relatives in Peterboro and Downeyville.

Mr. and Mrs. C. Thompson, of Barrie, and Miss Davis and Mr. Jas. Thompson, of Cobourg, were the guests of Mr. and Mrs. Thos. Lang, 544 Elm Street, over the week-end and holiday.

Mrs. L. Smith and her niece, Miss Lillian Duggan, left yesterday for an extended visit in Rochester and Alexander Bay.

Mr. and Mrs. S. R. Schneider have returned from a trip to Rochester, Syracuse and the Thousand Islands.

Mr. and Mrs. Herbert Elliott and daughters Wanda and Leone of Dallas, Orgeon, after an extended visit amongst relatives and friends in Peterborough and district, left for home yesterday. They will travel via Great Lakes, Winnipeg, Vancouver and Seattle, spending a few days in the Canadian Rockies on their return trip.

Mr. B. Jinks is home from Rochester, visiting his family for a few days.

Mr. James Maher spent the holiday with his parents, 372 Rubidge Street.

Miss Reta Maher has returned home after two weeks' visit in Toronto and Gravenhurst.

NEWMAN HORTH SLAIN FRIDAY

His Dead Body Was Found in the Welland Canal This Morning With Hands and Legs Bound.

ST. CATHARINES, July 2.—(Canadian Press) — That Newman Horth, night watchman at freight sheds of the Niagara, St. Catharines and Toronto railway missing since Friday night, June 13th., was murdered, was made definitely certain this morning when a body taken from the Welland Canal at Port Robinson last night was identified as that of the missing man by his two brothers-in-law.

His hands were tied behind his back by a piece of rope and he had been rendered further helpless by long portions of stout wire, which had been wound about his body from his hips upwards, to ends of which railway fish plates were attacehd for purpose of sinking the body.

After being fettered this way, his coat had been placed about him. Identification was established by his bank bok. That robbery was not the motive is plain by the fact that his watch was still on him having stopped at 3.32, apparently five hours and 22 minutes after he had last punched the time clock at the freight sheds here. The body was found about thirteen miles from his place of duty.

Horth who was about 32 years of age, was married but leaves no family.

Toronto Boy Was Drowned on Tuesday

LINDSAY, July 2. — (Canadian Press).—James Anderson, 4 year old son of Mr. and Mrs. James Anderson Toronto, was drowned at Thurstonia, Park, Sturgeon Lake, yesterday afternoon, when he ran out onto a small wharf and fell into water. Mr. and Mrs. Anderson and family had arrived only three hours previously and had rented cottage for season.

GRADY'S

Where you get Quality Goods at Reasonable Prices.

Fresh Home-Grown Strawberries, Every Day, while the Season Lasts.

Heinz' Pork and Beans, tin— ..... 15c, 20 and 35c
Heinz' Spaghetti, tin 20c, 35c
Heinz' Tomato Catsup, bot 25c, 35c
Heinz' Indian Relish, bot 40c
Dainty Lunch Mayonnaise Dressing bottle ..... 25c and 35c
Marsh's Grape Juice, in bottles at ..... 13c, 35c and 65c
Neillson's Ice Cream. Try a brick for dessert.
Gasoline, Motor Oil. Free Air service.

W. J. GRADY
PHONES 537 and 2142.
Corner of Lock and Lansdowne Sts.

Dr. Goodwin
Chiropractor
PALMER GRADUATE
106-108 Barrie Building.
Lady Attendant. 'Phone 431
Hours: 10-12 a.m., 2-4 and 7-8 p.m.
Office Closed Tuesday evenings, and Thursday afternoon and evening.

Failing Vision

This begins to be manifest from middle age on. For the sake of the future, take the advice of a qualified eyesight specialist in good time.

A. A. FOWLER
Phm.B., Eye Specialist.
Ground Floor. - 373 George Street.

CHIROPODIST
DR. N. D. FOOTE
107 Barrie Bldg.
Hours: 9 a.m.-5.30 p.m. Evenings by Appointment.
'Phones: Res. 691J. Office 1730W.
Belleville Tues. and Wed.

ALEXANDER & HALL
ELECTRICIANS
During the Summer months please leave all orders and messages at McClennan Hardware, 232 CHARLOTTE STREET, 'Phone 16.
We do all classes of Electric Wiring and Repairs. Estimates free. Prices right.
F. Alexander W. Gordon Hall

Lease Expiring-Must Vacate
During the balance of This Week, All Hats Half-Price.
THE VANITY
180½ CHARLOTTE ST.
'PHONE 577J

OUR EVERY ACT IS PERFORMED IN A SATISFACTORY MANNER
BELLEGHEM'S
FUNERAL SERVICE
PHONE 85
AMBULANCE

BERT C. MOORE
MONUMENTAL DEALER
161 CHARLOTTE STREET
(Near Corner George St.)
All Kinds of Cemetery Work done in a skilful manner.
'PHONE 1847F.

Ladies! Kindly Note
The Unusual Announcement
BARRIES' DISPOSAL SALE
Of All Ready-to-Wear
1/4, 1/3 & 1/2 OFF
all regular prices, starting to-day
Many regrets will be in order by those who miss this opportunity on high-grade, stylish and quality merchandise—so see you are here.
Barrie Building — Barrie's — Furriers and Ladies' Wear
Phone 340

"IT'S CONFIDENCE THATDOES IT"
Meadowbrook Eggs
These are the very highest quality Eggs and while we have them fresh daily, yet, being unfertilized, they will keep indefinitely. Always dependable for boiling or for the sick room, and only a trifle more than ordinary Eggs.
Per Dozen 30c
Campbell Creamery Butter, Always Fresh and Sweet.
PORTER S. WHITE CO.
334 George St. Phones 1960-1961

HEINTZMAN & CO. PIANOS IN AUSTRALIA and NEW ZEALAND

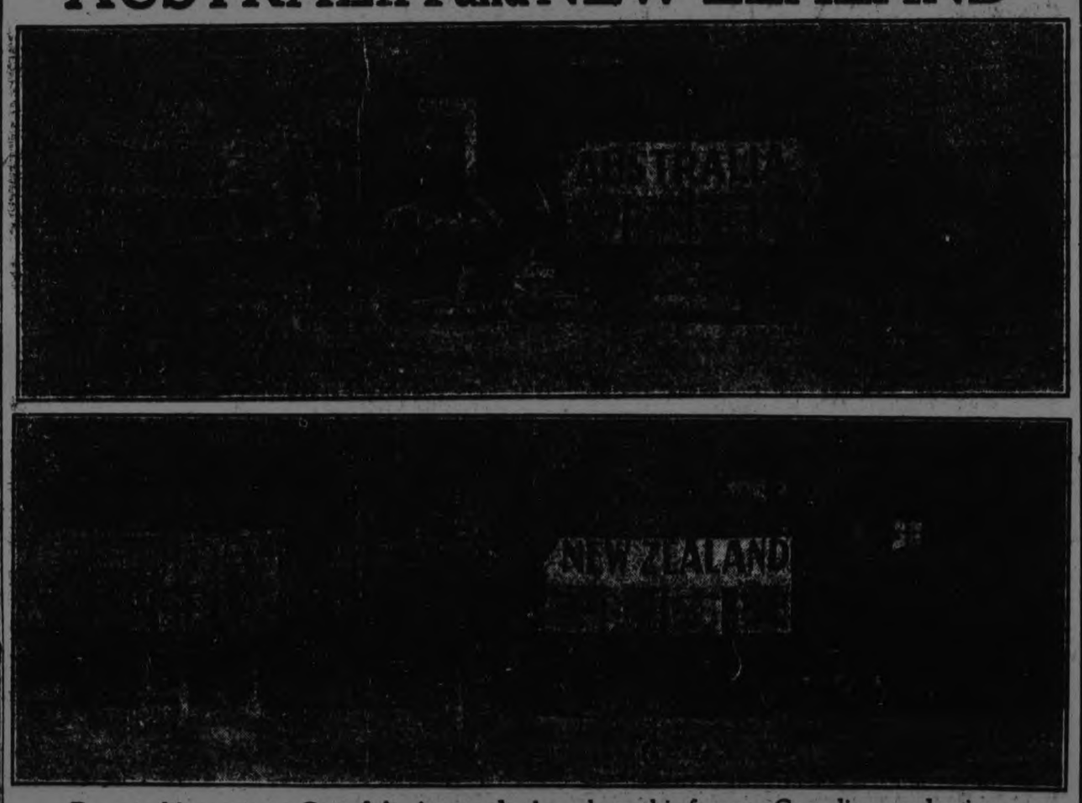

Recent shipments to Canada's sister colonies where this famous Canadian-made piano is the popular piano of the colonies.

Melba, the Australian Prima Donna, had a Heintzman & Co. Grand shipped direct to her own Australian home for her personal use.

"I have travelled the world over, and had the opportunity of using pianos bearing the name of the greatest piano builders of all countries. I do not hesitate to say that the Heintzman & Co. Piano, used by me, surpassed in beauty of tone and delicacy of touch any piano I have used anywhere."—De Pachman.

Heintzman & Co. 193-197 Yonge St. Toronto, Canada *Established 1850--74 Years*

Since the two large shipments illustrated above were made, Heintzman & Co. have been cabled to duplicate and ship at once both the Australia and New Zealand orders, so great is the demand for the instruments of this house.

JACKIE COOGAN
in "A Boy of Flanders"
CAPITOL - *NOW!*

The Evening Examiner

PROBABILITIES.
Light winds; fine and warmer to-day and on Friday.

VOL. LV., No. 2 , PETERBOROUGH, THURSDAY, JULY 3, 1924 PRICE THREE CENTS

Picnic Thermo Bottles 99c Bond's Drug Store

Friday and Saturday Only *These are Special Values, complete with Handles on Cups and Shock Absorbers will fit Lunch Kits* **S.W. Cor. George and Hunter**

DEMOCRATS ARE RISING TOWARD A NEW RECORD

Pass Fortieth Ballot Late Last Night Without Any Result.

McADOO LEADING.

Songs, Ballots and Demonstrations Amuse Delegates to Disgust of Theatres.

MADISON SQUARE. GARDEN, New York, July 3. — (Canadian Press.)—Still reeling under the effects of the bombardment and counter-attack which swept the Democratic National Convention late yesterday afternoon when William Jennings Bryan took the platform for William G. McAdoo, the convention assembled at eight o'clock last night for the thirty-ninth ballot.

The effect of Bryan's move and the storm which accompanied it was the sole topic of discussion among the leaders when the convention assembled, who had been benefitted and who had been hurt were the questions.

There was an agreement on all sides that if anything had been necessary to solidify the Smith people it was Bryan's remark that it was necessary to have a candidate who was right on the liquor question. Bryan had brought out on the convention floor that which the McAdoo people had no relish for throwing into the debate—the oil question and the tax refund problem.

Senator Walsh of Montana, a declared supporter of McAdoo, had given way in the chair for the night session to Senator Walsh, of Massachusetts, a declared supporter of Smith, so that the way might be cleared for clearing the galleries of Smith rooters if that became necessary.

Near a Record.

Slowly the record of ballots was climbing toward the records made at Baltimore and San Francisco, where it took forty-six and forty-four respectively to find a nominee. If no nomination were made last night the record was in a fair way to be broken. At 8:15 o'clock Chairman Walsh began gavelling for order.

Following the opening prayer, the New York Police Glee Club gave some songs. The coppers sang Annie Laurie, the soldiers' chorus from Faust and the sextet from Lucia with elucidation and tone. The plaint of the theatre managers that the delegates failed to visit them and spend their money was easily explained.

On the 39th ballot, Missouri, with her 38 votes, returned to the McAdoo column.

Band Helped.

The band helped out the ensuing celebration by blaring "What's Become of Hinky Dinky Parlez Vous." The women were in full charge of the demonstration.

Somebody started the "We Want Smith" chant and immediately it was ringing from all corners of the Garden. It swamped the demonstration so far as noise was concerned.

The totals for the 39th ballot follows:

McAdoo, 499.
Smith, 320 1-2.
Davis of West Virginia, 71.

Fortieth Ballot.

On the fortieth ballot, the totals for rthe leaders stood:

McAdoo, 505.5; Smith 317.5; Davis, 70.5.

The passing of the five hundred mark for McAdoo was attained in a great drive toward getting a majority with rumblings of a fight.

Want an auto? Use your eyes! See the cars they advertise!

READ THE WANT ADS

If inconvenient for you to call at the Examiner Office, 'phone 1600 and we will call for the advertisement and give you the cash rate, 1c per word, figure or letter first insertion, ½c. per word for subsequent insertions.

All orders in before noon to be called for will appear same day.

Classified Advertising, Cash.

Limit Financial Demands On Parliament Members

LONDON, July 3 (Canadian Press Cable). — Financial demands on members of Parliament by their constituents and others have led Major L. Hore-Belisha, Liberal member for Plymouth, Devonport, to introduce a Bill in the House of Commons with the object of limiting the giving of donations and subscriptions by members of the Commons.

WOULD CHANGE CONSTITUTION

Asks Amendment to B.N.A. Act Enabling Canada to Amend Constitution.

AUSTRALIA HAS IT.

OTTAWA, July 3. — (Canadian Press). — W. F. MacLeon, of York South, proposes to move an address in the House requesting that the British Parliament make such amendment to the British North America Act as to give Canada the right to amend her own constitution. Constitutional amendments under Mr. MacLean's proposal would be brought about by an absolute majority vote of each House of the Dominion Parliament. The Dominion Parliament would not, however, be empowered to pass any amendment affecting the rights guaranteed in the British North America Act to minorities.

Australia already possesses the right to amend her own constitution.

FAMILY TICKETS FOR EXHIBITION

One Way of Helping the Peterborough Industrial Exhibition.

Citizens of Peterborough are reminded of the family ticket for the Peterborough Industrial Exhibition that is now on sale.

This ticket will give five admissions, afternoon and evening, during the Fair, and conveyance will be counted as one person.

The holdig of a family ticket at the cost of $5.00 will be a great saving to those who wish their families to see the Fair.

They may be had from any member of the Board, and at President Denne's store, on George Street.

It is an exceptionally good way of helping out the finances of the Fair, as it brings in money in advance of Fair time, and the president and directors would appreciate a very ready demand for these family tickets.

Vital Statistics Show An Increase in Births

The vital statistics for the month of June show an increase over June last year of three births, a decrease of three marriages, and an increase of five deaths.

Last year there were 45 births, 31 marriages, and 27 deaths, while for June this year there were 48 births, 28 marriages, and 32 deaths.

Dan Cupid did very good work this month in linking up 28 couples, while the population of the city increased 16, this being the highest in several months.

GAS TAX PROFITABLE

Indiana alone, in the first 10 months of applying the 2-cent gas tax on motor vehicles, collected $3,705,850. During the summer months the state expects to collect $400,000 a month by this method.

ST. LUKE'S ANNUAL S. S. EXCURSION TO SANDY POINT PER STR. STONEY LAKE, TUESDAY, JULY 8TH. BOAT LEAVES THE GEORGE STREET WHARF AT 7.45 A.M., LOCK AT 8 A.M. ADULTS 60c; CHILDREN 30c.
1d3 2654

MACCABEES TO-NIGHT.
REGULAR MEETING OF THE MACCABEES WILL BE HELD IN FORESTERS' HALL, GEORGE STREET TO-NIGHT. BUSINESS OF IMPORTANCE. ALL MEMBERS ARE REQUESTED TO BE PRESENT. BY ORDER, D. CLARKE, COMMANDER R. MORRISON, R. K. 1d3 2651

N. S. W. REGRETS BRITISH STAND ON PREFERENCE

Speech From the Throne at Legislature Opening Expresses Disappointment.

SEEK IMMIGRANTS

Country Desires British Migrants for Safety of the Empire.

SYDNEY, N.S.W. July 3 .—(Canadian Press Cable via Reuters). — The speech from the throne at the opening of the New South Wales legislature yesterday read by the governor, Admiral Sir Dudley De Chair, said that although no settlers had yet arrived under the new immigration agreement, provision had been made for selecting in Britain, men of the right type, and legislation to make provision for their future as settlers in New South Wales would be submitted.

The speech expressed regret for the British parliament's rejection of the preference proposals which "would make it more difficult to settle the irrigation areas and other Australian lands suitable for intensive cultivation." It was to be hoped that the matter of preferences would be further considered as the New South Wales ministers desired to do their utmost to absorb suitable British migrants in the interest of the Empire's safety.

It was disclosed that the state's finances for the year just closed were in a satisfactory state and warranted proposals for a reduction of taxation. The government, it was said, were somewhat hampered in financing the necessary development works owing to the adverse exchange and the difficulty of transferring money from London to Sydney. An effort was being made to overcome this situation.

New measures to be introduced said the speech would provide, among other things, for the granting of freehold land titles on irrigation areas.

CHATHAM'S OLD HOME

Thousands of Old Boys and Girls Flock Back for Occasion.

CHATHAM, Ont., July 3.—(Canadian Press).—While some old boys and girls took there departure yesterday, others arrived by all trains and they are not permitting any let up in enthusiastic home week celebration.

Crowds flocked to the athletic park in the afternoon where interesting soccer and lacrosse contests were staged, while another record crowd witnessed fast horses compete in speed trials at the Chatham Driving Park. A feature of the night's programme was a monster dance held on King Street, where hundreds of couples danced to music furnished by the Kent Regiment band. The feature is to be repeated tonight.

So far there has been no accident, and nothing which warranted police intereference.

SHIPPING NEWS

MONTREAL, July 3.—(Canadian Press).—Arrived yesterday Canadian Inventor, Antwerp, Nascopie, Glasgow.

FORT WILLIAM, July 3.—(Canadian Press).—Only one grain boat cleared from the ports of Fort William and Port Arthur on Dominion Day, the Ingalls taking up 352,000 bushels of wheat to Buffalo, yesterday, 1,756,000 bushels were taken down the lakes on seven vessels, the American freighter Gallagher taking 440,000 bushels of oats to Buffalo, while another American boat the Wickwire, took 296,000 bushels of wheat, also to Buffalo. Three boats are loading grain and two discharging coal.

NEW GAS WELL

Output of 20,000,000 Cubic Feet a Day for Calgary.

CALGARY, Alta., July 3.—(Canadian Press).—Well No. 4 of the Canadian Natural Gas, Light, Heat and Power Company, in the new Foremost Field, was brought in Tuesday with a measured output of 20,000,000 cubic feet of gas daily, open flow, according to formal notice given the Alberta Public Utilities Board by the company.

This makes the well the biggest of the group of four new producers in the field and provides a total supply of gas at Foremost of forty-nine million feet, open flow measurement.

Manitoba Swelters In 90 Degrees Of Mid-Summer Heat And People Are Stricken On Roadside And At Concert

WINNIPEG, July 3. Canadian Press. — Manitoba sweltered yesterday in the warmest weather recorded in the province this summer. The mercury in Winnipeg reached the high mark of 90 degrees in the shade, which however is several degrees lower than other western points.

A man believed to be William Green of St. James, a suburb of Winnipeg, was stricken by the heat while riding a bicycle on Portage avenue; he died before reaching the hospital.

Edmouton and Calgary report a slight drop in the temperature from respective high marks of 96 and 91 registered on Tuesday, the humid wave seeming to be travelling eastward.

The farmers throughout the west are satisfied with the weather conditions, the general belief prevailing that the rise in temperature will matrially aid the crops towards the ripening stage, but more rain is required in many districts.

The Dominion meteorological service forecasts that it will get still warmer before the mercury recedes.

Left 16 Children.

SASKATOON, Sask., July 3. — Stricken by the heat Mrs. F. Gunthorpe of Lagan, Sask., fell dead, while attending a Lutheran church concert at Drake. She leaves 16 children, the youngest four years old.

WALLACE FACES ARSON CHARGE

Lindsay Man Who Lives in Peterborough Held For Serious Offence.

ASSAULT, TOO.

LINDSAY, July 3.—(Special). — James Wallace, a former resident of Lindsay, but who has been living of late in Peterboro, has been arrested by Provincial Officer Storey and faces two serious charges. It appears that he returned to Lindsay a few days ago, and, visiting the home of his wife, proceeded to beat her up. A warrant was issued for his arrest on the charge of criminal assault. Since then, however, a more serious charge, that of arson, has been preferred against him. It appears that on the occasion of the assault it is alleged that he attempted to burn the property in which his wife resided. He faces trial in the County Police Court this week on the two charges.

OLD HOME WEEK

Lindsay's Venture is a Success—Many From Peterboro' There.

LINDSAY, July 3.—(Special.)—The success of Lindsay's Old Home Week is assured. According to the registration returns at the town hall, 2,200 former residents had signed their names up to six o'clock on July 2nd. A great many failed to register. These came in autos and, of course, failed to run into the reception committee. Over $4,000 was taken in at the gate at Agricultural Park on Dominion Day, and the committee feels satisfied that there will be no deficit when the celebration is over.

A number of prominent citizens from Peterborough were in town for the holiday, and they stated that Lindsay's success would encourage them to return home and boom an old boys' re-union for Peterborough.

STEVENS MAY RETIRE

Rumor Says He May Lead B. C. Conservatives in the Legislature.

OTTAWA, July 3.— (Canadian Press.)—The rumor is revived that Hon. H. H. Stevens will retire from federal politics to replace Hon. W. J. Bowser in the leadership of the British Columbia Conservatives in the Legislature according to the Citizen last night.

Many representations have been made in favor of either Dr. Tolmie or Mr. Stevens, the paper continues. The former is doing good work as executive dominion organizer of the federal party, and it is not wished that he go. While Mr. Stevens is valued very highly here there would be less impediment to his going. He was a candidate for the provincial leadership two years ago.

DECLINES HIGH POST

DeWet, Minister in Defeated Smuts Government, Refuses Supreme Court Position.

CAPE TOWN, South Africa, July 3.—(Canadian Press Cable via Reuters).—Senator N. J. de Wet, K.C., minister of justice in the defeated Smut ministry, has declined the new government's offer of the judge presidentship of the Transvaal provincial division of the Supreme Court. He will assume the leadership of the South African party in the Senate.

LEOPOLD PLOTS TO SAVE SELF

Tries to Fasten Crime on Another Teacher of Ornithology, Evidence Shows.

TOLD THE POLICE.

CHICAGO, Ill., July 3.—One of the most amazing features of the Franks case brought out since Nathan Leopold and Richard Loeb made their confessions was told by a witness in the State Attorney's office. How Nathan Leopold, whose super-mind concocted the baffling plot in the murder of little Robert Franks, planned to shift the blame for the crime upon another was related in detail.

George Lewis, of 4,559 Forrestville Avenue, friend of Leopold and fellow teacher in ornithology, told how Leopold plotted to cause him to be suspected of the murder.

Friends Since 1922.

Testimony which Lewis gave before Assistants State Attorneys John S. Barbaro and Joseph Savage dated back to 1922, when Lewis and Leopold first became friends through their common interest in birds.

They studied together, they collaborated in research work in ornithology and jointly organized private classes during that year, Lewis said.

Frequently from that time up until the murder the two of them went out to the culvert where the body was hidden, sometimes with their classes, but often alone.

Lewis said their last visit there together was on May 18, when he and Leopold were accompanied by a fellow-student named James Stein.

Called Him on 'Phone.

On May 22—the day following the murder—Leopold called Lewis on the 'phone to ask him if he would take his class out to the study grounds on that day as he was unable to go, according to Lewis' story.

Leopold told him that he would pay Lewis $1.50 for each one in the class. Lewis assented.

Lewis went out with the class, and upon returning 'phoned to Leopold, who, he said, seemed inexplicably uninterested.

On May 25 Leopold 'phoned Lewis asking him if he had lost his glasses while on the trip with the ornithology class on May 22.

"No, I have my glasses," Lewis said he replied.

"You wear tortoise shell glasses, don't you?" Leopold asked.—"Yes."

Just One Pair.

"Did you ever have more than one pair?"—"No, just one pair, and I have them," Lewis answered.

"It may not be of any significance, but Capt. Wolfe questioned me and I gave him your name," Leopold answered.

While the State continued its effort to pile up evidence against the millionaire slayers, the defence increased the number of alienists to show that the boys are "moral imbeciles."

Dr. William A. White, noted psychiatrist, and superintendent of St. Elizabeth's Hospital in Washington, D.C., took his place in the battery of alienists retained to examine Leopold and Loeb for traces of mental derangement.

U. S. SHIP MERGER

Consolidation of Government Operated Cargo Routes is Approved.

WASHINGTON, July 3.—(Canadian Press).—Consolidation of the Government operated cargo routes from North Atlantic to French ports north of Bordeaux, Antwerp and Rotterdam, as proposed by the Fleet Corporation, was approved yesterday by the Shipping Board.

The best operators in the trade, the Black Diamond Steamship Company, and the Cosmopolitan Steamship Company, both of New York, will be reduced to one, with the elimination of the former, and the number of ships curtailed from 26 to 22.

ORIENTALS ARE PROTESTING IN MASS MEETINGS

Law Requiring Chinese in Canada to Register is Objected To.

WEAR BADGES.

Celestial Displeasure May Some Time Retaliate, Say Speakers at Gatherings.

VICTORIA, B.C., July 3.—(Capadian Press).—Chinese residents of Victoria held a series of mass meetings and wore specially designed tags on their coat lapels on Tuesday, expressing their protest against the new Dominion law requiring all Chinese in Canada to register.

Speakers at the meetings declared that when China managed to solve her problems and form a strong Government it would inevitably retaliate against Canada. The enforced registration was bitterly resented by all Chinese, they said. Apart from the meetings there was no demonstration.

PLUNGED TO DEATH OVER A PRECIPICE

Woman Driving Car on Manitoulin Lost Control at Dangerous Turn.

GORE BAY, Ont., July 3.—(Canadian Press).—The instantaneous death of Mrs. Lawrence Buck of Escanaba, Mich., occurred at Campbell's Bay, Manitoulin Island, about twelve miles from Gore Bay, when the car she was driving plunged down a bluff yesterday afternoon, killing Mrs. Buck outright and seriously injuring her husband who accompanied her. The car a high power Buick roadster was badly smashed in the accident. Mr. Buck who is a lumberman from Escanaba, Mich., and operating a small lumber mill at Honora, Manitoulin Island, was returning with Mrs. Buck from Western Manitoulin. When nearing the sharp turn in the road at Campbell's Bay it is apparent that Mrs. Buck lost control in negotiating the turn and the car plunged down the Bluff, which is quite high. When aid arrived it was found that the unfortunate woman was dead and Mr. Buck had sustained a deep wound in his scalp and a broken arm and other injuries. The prompt arrival of Mr. Geo. Scott, a farmer of the vicinity who witnessed the car take the plunge over the precipice probably saved the life of Mr. Buck who was pinned under the car and enduring terrible suffering and it is thought could not have long survived. The present summer as has been one in which more than the usual number of accidents have taken place on Manitoulin and the present instance is one of the few fatalities that have occurred.

LINDSAY HIGHWAY

Practical Assurance That the Provincial Highway Will Reach Town Next Year.

LINDSAY, July 3.—(Special.)—R. J. Patterson ,M.P.P., South Victoria, is authority for the statement that the Provincial Government has practically given assurance that work will commence on the Lindsay Provincial highway next year. This road is at present one of the most important in this section of the province, but is at present in a very bad condition. It is expected that a number of the hills, which have made the highway famous, will be cut down and also that there will be considerable filling in along the entire stretch.

DIED AFTER ACCIDENT

Indian Found on Railroad Track With Leg Almost Severed.

CHATHAM, Ont., July 3.—(Canadian Press).—Found lying on the Pere Marquette Railway tracks early on Sunday morning with his right leg almost severed, Moses King, 26, an Indian whose home is at Perry Island, died as a result of his injuries in St Joseph's Hospital yesterday. Coroner T. L. McRitchie, yesterday afternoon opened an inquest. The jury, after viewing the remains, adjourned to continue the enquiry next Tuesday afternoon.

King's cries attracted the attention of Ross Stringer, caretaker of the Maple Leaf Cemetery, who found him where he had apparently laid for several hours after being struck by a train.

Petting Parties Beware Says Special Constable

LONDON, Ont., July 3.—(Canadian Press).—Westminster township council named a special constable to act against "Petting parties" which farmers of the township claim infest the roads of the district. A petition asking for the appointment and signed by 85 names was read.

ALBERTA CROPS FIT FOR PRINCE

Manager of E. P. Ranch Surprised by Notice of Intended Visit.

RANCH IN ORDER.

CALGARY, Alta., July 3.—(Canadian Press).—"So far as we know, no particular plans will be made for the visit of His Royal Highness, the Prince of Wales," said Professor W. L. Carlyle, manager of the E. P. Ranch, yesterday. "It is probable that the Prince will make a quiet visit, just as he did last year. We did not know that he was coming, but we are delighted by the announcement."

Prof. Carlyle did not know when the Prince was coming, but assumed that the visit would probably take place in October.

Prof. Carlyle was at the ranch when the Canadian Press got in touch with him over the long distance telephone, and informed him of the announcement which the Prince made in London on Tuesday. He said that the Prince would find some changes. The gardens were improving, in accordance with the original plans, and cattle and machinery sheds were being constructed. "But what will please the Prince," said Professor Carlyle, "will be the luxuriant grass and hay and the abundant crops. I have never seen Southern Alberta look better than it does to-day."

FIRE SWEPT OVER MONTREAL CENTRE

Nine Houses Burning and Four Theatened in Densely Crowded Section.

MONTREAL, July 3.—(Canadian Press).—A double alarm was turned in at 8.30 last night for a fire in the Quality Shoe Store, Dorchester St., East, in the heart of the densely populated downtown section.

The roofs and top floors of nine houses in the east end section of the city between Dorchester and St. Catharine streets were burned and four more buildings were threatened by fire which later called out three alarms. Narrow and densely populated thoroughfares brought out immense crowds and police from several stations were called in to handle the people.

At 9.30 the firemen were still pouring tons of water on the roofs and sheds and the cause of the original outbreak had not been ascertained.

PREFER THEM CLIMATIZED

U. S. Warns That Only Britishers With Year's Residence in Canada Can Cross Border.

MONTREAL, July 3. — (Canadian Press.)—"It is absolutely useless for people born outside of Canada, who have been waiting here to enter the United States, but have been in the Dominion less than one year, to apply for admission over the border at this time," says a statement issued last night at the United States' consulate-general.

The reason is that the total of would-be emigrants of all nationalities, but especially those of British origin, is so far in excess of the quotas provided for under the immigration act. Decision, therefore, has been made by the United States officials to give first chance to individuals who have been in Canada more than 12 months.

RETURN AS POSTAL HELPERS.

MONTREAL, July 3.—(Canadian Press).—All postal employees who went on strike two weeks ago either returned to work yesterday or signified their intention of reporting today, Postmaster Gaudet stated last night. They return unconditionally as postal helpers with a salary of $85 a month.

THE U.F.Y.P.O. WILL HOLD A STRAWBERRY SOCIAL AT THE HOME OF MR. CLIFFORD HANCOCK, SECOND LINE SMITH, TO-NIGHT (THURSDAY.) TICKETS 40c. 1d3 4159

THE SENATE IS INDISPENSABLE SAYS A MEMBER

"Might Afford to do Without the Commons," But Not Without Senate.

NATION'S BULWARK.

Condemns Newspapers, Fellow Senator and Sir Henry Thornton in His Homily.

OTTAWA, July 3 (Canadian Press). — An amendment was moved in the Senate yesterday afternoon to Senator Bennett's motion asking for a committee to investigate the charges against the administration of the Canadian Government Merchant Marine in British Columbia made by Senator J. D. Taylor of New Westminster.

Senator Tanner moved that the committee investigate "the failure of the management of the Canadian National Railways and the Canadian Government Merchant Marine to properly investigate the statements and charges brought to their attention by Senator J. D. Taylor in his address to the Senate on 8th May last."

Senator Tanner's amendment also provided that the clauses of the original motion giving the proposed committee authority to investigate the Scribe Hotel purchase be struck out. This action was taken, he said, owing to the lateness of the session and the prospects of early prorogation.

Safeguards Nation.

Senator Tanner criticised the speech of Senator Haydon delivered some days ago, in which Senator Haydon defended the National Railway management and referred to the charges as trifling. The Senate was still the safeguard and the bulwark of the nation, he said, in spite of the statements to the contrary and appeals for its abolition. If Senator Haydon would go out among a certain class of people, "if he were to consort with some of those newspapermen who, it is said, have a reason for attacking the Senate—newspapers which are said to have a close affiliation with the patronage fund of the C.N.R. and which get not merely into the trough up to their knees, but up to their thoats—he would likely find those sentiments to which he refers in regard to the abolition of the Senate."

A demand for the abolition of the Senate might be found among some of the more restless, but among men who had a stake in the country, Senator Haydon would learn, he said, that while the country might afford to do without the Commons it could not do without the Senate.

Charges Thornton.

Senator Tanner reviewed at considerable length the charges against the Canadian Government Merchant Marine management, and said that Sir Henry Thornton had no use for an investigator who found out irregularities.

Senator Tanner reviewed Senator Taylor's connection with the whole affair, and said that Hon. Mr. Taylor had first approached the railway management in the most friendly manner, seeking to help the officers in clearing up the situation. He had not been received in the manner he should have, and was made the victim of delay on every hand.

Senator Roach questioned the statement that the repairs to the Canadian Farmer, which cost between $8,000 and $11,000, could have been made for $400. He argued that with the price of labour and the general costs of ship repair work $400 could not possibly meet the drydock work which must have been necessary in this case. Senator Roach had an extensive knowledge of nautical affairs, and did not think that the representatives of the underwriters could ever be persuaded to enlarge a bill of costs, particularly for a bribe.

He thought that Senator Taylor had been influenced by his affection for Captain Boyd in making his charges.

Senator Pardee adjourned the debate.

MURRAY STREET BAPTIST SUNDAY SCHOOL EXCURSION TO WALLACE'S POINT, MONDAY, JULY 7TH, VIA STONEY LAKE, LEAVING GEORGE ST. WHARF 1:15 P.M., MARY ST. AT 1:30 P.M., STREET RAILWAY WHARF AT 1:45 P.M. TICKETS, ADULTS 60c; CHILDREN 30c.
3d5 2647

RYE'S PAVILION.
NEXT DANCE AT THE PAVILION WILL BE FRIDAY, JULY 4. KEN BLOOD'S ORCHESTRA. GOOD MUSIC, GOOD FLOOR.
2d2 2638

FOR SALE

Why Pay Rent When You Can Buy?
Frame Cottage for $1,700—$100.00 down and $16.00 a month.
$4,800.00 will buy new Bungalow, up-to-date.

W. H. TAYLOR

$5,000.00 will buy first-class 50-Acre Farm.
$4,500.00 will buy good 100-Acre Farm.
Several bargains in Dwellings and Farms.

Real Estate & Insurance
144 Hunter street. 'Phone 1462

BABY CARRIAGES, ETC.

FOR SALE—BABY CARRIAGE ALSO lady's wheel. 216 Woodbine Ave. East City. 3d-156-4115

FOR SALE—ONE CHILD'S GO CART fitted with rubber tires. For quick sale $8.00. Apply 572 Weller street. 3d-156-4067

WORK WANTED

DRESS-MAKING AND PLAIN SEWING Done at 167 Brock Street. Phone 1374W. 3d-156-4118

TAXIDERMIST WORK DONE. Have your specimens mounted. Apply 156 London street. 12d-161-3998

NOTICE
DRESSMAKING AND CHILDREN'S clothes done. Apply 177 Sherbrooke near George. 3d-157-4129

WANTED—SEWING BY THE DAY or would take in sewing. Apply 459 Stewart. 3d-158-4156

FOR SALE

A DEW WORMS FOR SALE 'PHONE 1763J. 26d 164-3657

ANGLE WORMS 75c PER 100 881 Water street, 180 Simcoe street. 'Phone 1853J. 12d-164-4066

FOR SALE—GOOD FRESH STRAWberries. Apply 185 Romaine street. 3d-157-4126

FOR SALE—GOOD 16 FOOT CANOE with paddle, painted and ready for water $25. 278 Burnham street. 3d-4-4137

FOR SALE — PARLOR SUITE, 3 piece walnut frame in good condition also Wilton rug 4 1-2 x 4 in A1 condition. Apply 535 Bolivar. 3d-157-4147

FOR SALE—8 PIGS ABOUT 50 LBS Apply J. Emery, East of Curtis' Brick Yard. 3d 157-4124

FOR SALE — ORGANDIE DRESS, nearly new. Apply 517 Bolivar. 'Phone 1473J 3d 158-4150

FOR SALE— CREAM WICKER BABY carriage. Apply 738 George. 'Phone 1821W. 3d 157-4130

FOR SALE— 3 PIECE PARLOUR suite, also 3 Burner gas plate and oven. Apply 251 Princess. 3d 5-4173

FOR SALE — FURNISHED COTtage with screened verandah at Lancaster Bridge head of Chemong Lake. Apply on premises this week end or 'Phone 1979W. 3d-157-4143

FURNISHED ROOM — UP-TO-DATE room in exclusive home. Use of 'Phone. Apply 190 Brock street. 3d-4-4141

FOR SALE — TEAM HARNESS, cheap. Mr. Taylor, Downer's Corners. 3d-156-4085

FOR SALE— POPULAR GARLAND range with warming closet and reservoir, 3 burner coal oil stove and oven. In good condition. Apply 593 Charlotte streets, evening. 3d-158-4157

FOR SALE—INDIAN MOTORCYCLE, excellent running order. Cheap for quick sale. 60 Wolsley street. 'Phone 1931J. 3d-156-4087

FOR SALE—4 BURNER GURNEY-Oxford gas range. 'Phone 1759J. 3d-156-2617

FOR SALE—A WRINGER, FEATHER pillows, beds and springs, and other useful articles. Apply 133 Lock street. 3d-158-4152.

FOR SALE — TEAM DEMOCRAT. Apply 48 Lansdowne street. 3d-156-4082

FOR SALE—A SMALL COOK STOVE in first class condition, suitable for a cottage or light housekeeping. 'Phone 2042F. 3d 156 2621

ONE SIMMONS BRASS BED, FULL size. Complete with 2 feather pillows. Practically new, never used. Cheap for quick sale. Apply Mrs. Thorpe, Rose Avenue, off Monaghan Road South. 3d-158-4151

TO SELL — PETER HAMILTON grain binder with trucks on. All in A1 condition. —J. A. Curry, Downer's Corners. 4d 156 4072

LIVE BAIT
ATTENTION FISHERMAN! ALL kinds of live bait kept on hand. 'phone 822. J. Airriess, 571 Reid street. 26d 166-3738

FOR SALE — BEDROOM SUITE, piano, tennis racket and press, three burner Perfection oil stove, 2 rattan veranda chairs, water power washing machine and wringer, copper boiler, 1 extension couch, garden hose ,etc. All practically new. Apply 304 Smith street. 3d-158-4154

FOR SALE — HALL MIRROR, AND electric fixture, dressers, sideboards extension tables, chairs, iron beds, odd springs, rockers, parlor tables, kitchen cupboard, wringer, screen door, dishes and other articles. Apply 59 Aylmer street, near Perry. 3d-156-4096

WOOD FOR SALE
CUT DRY MIXED SLABS, $4.50 PER load; cut dry mixed body wood, $4.75 per load. We also have good hardwood on hand. 'Phone 1937W.—J. Fitzgerald Park and Romaine streets. 26d 175-2536

FOR SALE—DINING ROOM FURNIture and carpet, 2 hall racks and 2 hall chairs, 3 library chairs and rug, bedroom and hall carpet, 1 Gurney-Oxford Range, stove pipes and other articles. Apply afternoon and evening, William Irwin, McFarlane street, East City 3d 156-2620

POULTRY AND EGGS

FOR SALE — LAYING HENS, 127 Smith street. 3d-156-4107

BOARDERS WANTED

BOARDERS WANTED — CENTRAL. All conveniences. Apply 68 Murray street. 26d 156-3425

BOARDERS WANTED — GENTLEmen boarders wanted. Apply 592 Aylmer street. 3d 156-4089

BOARDERS WANTED—BOARD FOR a middle aged man. East City. Apply Box 4120. Examiner 3d-157-4120

WANTED—ON EOR TWO BOARders. Apply 185 King St. 6d 159-4109

BOARDERS WANTED — ROOM AND board. Suitable for two 'Phone 1742F or 718 Water street. 3d-14-4138

BOARDERS WANTED—YOUNG MEN to share room with use of 'Phone and piano. All conveniences. 'Phone 948. 3d-157-4127

FOUND

FOUND— SMALL PURSE OWNER may have same by calling at 548 Harvey. 3d 5-4166

LOST

LOST—GOLD LOCKET AND CHAIN Kindly return to 241 St. Joseph St. Reward. 3d-157-4145

LOST—A MAN'S DARK COAT, ON the road between Havelock and Belmont Lake. Finder please leave at Examiner. 3d 156-4113

LOST — COAT ON SIMCOE NEAR Water. Finder please leave at O'Connell's office, 136 Hunter street. Reward. 2d 4- 4163

LOST— AT WALLACE'S POINT — Black fur neck piece. Finder please leave at 561 George. Reward. 3d-5-4174

LOST —ON SATURDAY GOLD BAR pin set with amethysts and pearls. Finder kindly leave at Examiner Reward. 3d-158-4158

LOST—ON HUNTER OR WATER STS one generator chain Overland. Finder please notify Gillespie's Garage. 3d-5-4176

LOST—GOLD WRIST WATCH WITH gold link band Saturday, June 28th on George street, between Capitol Theatre and Marathon Ice Cream Parlor. Valued as keepsake. Finder please leave at Examiner. Reward. 3d-156-4099

TEAMING AND CARTING

WANTED— MOTOR CARTING, ALL kinds ,long or short hauling. Beatty Bros. 'Phones 2169-991r3. 27d-1962.

TEACHERS WANTED

NORMAL TRAINED TEACHER wanted for school Section No. 3 Harvey Township. Duties to commence September 3. Apply stating experience and salary expected to Andrew L. Shearer, Sec. Treas., Lakehurst, P.O., Ont. 6d-159-3587

HELP WANTED—Male

MALE HELP WANTED — A YOUNG man to keep books and look after warehouse. Apply Box 3523. 3d-156-2623

WANTED — EXPERIENCED, MARryled man, to take charge of dairy farm. Apply Box 1053, Peterborough 3d 157 2630

HELP WANTED—Female

WANTED—GIRL WANTED. APPLY Munroe House. 3d 5-2652

WANTED—HOUSEMAID AT ONCE Good references. Apply 324 Rubidge street. 3d-156-4093

WANTED—MAID FOR FAMILY OF 1. Apply 294 Rubidge. 3d-5-4170

WANTED — A GOOD COMPETENT maid. Good wages. Family of three. Apply Box 1043 Post Office. 3d-157-4149

WANTED— HOUSEKEEPER. MUST be competent. Good wages. Write Box 4161, Examiner. 3d-5-4161

EXPERIENCED GENERAL APPLY at 483 Water street. 6d-160-4135

WANTED — COOK FOR PRIVATE family. May bring child. $35 per month. Address Mrs. W. F. Willoughby, Juniper Island, P.O., Stoney Lake. 3d 157-4119

WANTED — A GIRL AS MOTHER'S help. Apply 396 Water street. 3d-157-4125

WANTED AT ONCE— A DININGroom waitress at the Maple Leaf Hotel, Kawartha Park, Stoney Lake wages 30 dollars a month. 6d-8-4164

WANTED—GIRL OR WOMAN FOR for housework. Apply 466 George 3d-157-4132

MIDDLE AGED WOMAN TO LOOK after small family, one child not objected to. For particulars apply 88 Hunter street. 3d-157-4148

WANTED—COOK FOR SUMMER HOtel. Highest wages. Apply John Cassidy, Kawartha Park, Stoney Lake. 3d-156-4100

AGENTS WANTED

AGENTS WANTED TO SELL THE most efficient Spark Plug on market If you wish to establish a business of your own with unlimited possibilities for making big money, if you own a car ask for details. Fan Flame Spark Plug Co., 3070 St. Lawrence, Montreal. 6d 6 2606

MAKE MONEY AT HOME—$1 TO $2 an hour for your spare time writing show cards for us. No canvassing. We instruct and supply you with work. West-Angus Showcard Service 29 Colborne Building, Toronto. dtf

WANTED FOR PETERBORO AND adjacent towns several representatives to handle "Soligro" a liquid fertilizer for lawns, plants, vegetables trees, field crops, etc., Box 1059 Examiner. 2d 4 4059

HOUSES, REAL ESTATE

TO RENT OR SELL — A FURNISHed cottage at Boschink Narrows, Stoney Lake for July, August or the summer. Apply to J. G. Weir, 181 Romaine street. 6d-7-4139

FOR SALE— NEW HOUSE, WEST end. (Corner Hunter and Walton streets). Hot water heating, hardwood floors, built-in refrigerator, and modern in every respect. Easy terms of payment. Apply 437 George street. dtf.

WANTED

WANTED—SMALL CASH REGISTER Box 2610 Examiner. 3d-156-2610

WANTED— A MILK ROUTE. APPLY F. J. Merrett, 25 Lisburn. 3d-5-4172

WANTED—TO RENT SMALL HOUSE or apartment furnished, preferred. Apply Box 818 Post Office. 3d 156-4083

WIDOWER WANTS 2 UNFURNISHed rooms in a house where there is a furnace and a bath etc. Apply by letter 208 Prince street, J. Eggleton.

WANTED — RAGS, BONES, OLD stoves, copper, brass, zinc, rubber, auto tires, wood ashes. Will send a man and clean your cellar or ash house, free of charge. Address Stevens, 364 Mark street, or 'phone 2023. 26d 2066

FOR RENT

TO RENT— HOUSE CLOSE TO C.G.E. 'Phone 1232J. 6d159-4117

TO RENT—GARAGE. APPLY 218 RUbidge street. 3d 157 4121

TO LET — GARAGE, CENTRAL 'Phone 613. 3d-4-4142

476 DONEGAL STREET, ROOM FOR married couple. All conveniences with Scotch family. 3d-5-4167

TO RENT — BEDROOM WITH USE of sitting room. Suitable for light housekeeping. 'Phone 948J. 3d-157-4128

TO RENT —HOUSE TO RENT, FURnished or unfurnished. Central. Apply at 379 Reid street. 3d-157-4146

FOR RENT — 7-ROOMED BRICK house 237 George street, immediate possession rent $25.00. Apply 239 George street. Heard's Grocery. 3d-157-4144

TO RENT—UNFURNISHED ROOMS for light housekeeping. Kitchenette complete, bathroom, flat. Phone 1269W. 3d-158-4155

FOR RENT — TWO FURNISHED cottages at Chemong Park. Rent reasonable. Apply Dan Sullivan, Chemong Park. 4d-156-4078

TO RENT—COTTAGE AT CHEMONG Park. Mr. Sherwood, 'Phone 1932W. 3d 5-4169

TO RENT — AT CHEMONG, VERY desirable cottage in excellent location with garage. Pump on property 'Phone 126 or 1184. 3d-5-2646

FOR RENT — SMALL MODERN apartment. Apply 389 Queen street. 12-162-4007

FURNISHED COTTAGE, KAWARtha Park, six rooms and verandah, all screened, large sleeping tent if desired, sandy bathing beach, spring water, beautiful location 45 minutes from town or Box 3824 Examiner office. 6d 1149 3824

FOR RENT—HEATED OFFICE ON George street. Apply 437 George street. dtf.

TO RENT— NO. 173½ SIMCOE ST. Suitable for store or office. Immediate possession. Apply 437 George street. dtf.

FOR RENT—APARTMENT C. NOVA Scotia Apartments. Heated with hot water, and modern in every respect. Apply 437 George street. dtf.

FOR RENT—HEATED APARTMENT. Grand Central Building. Immediate possession. Apply 437 George street. dtf.

TO RENT — LARGE FURNISHED cottage, Chemong Park, July and August. Apply 273 Rubidge, 'Phone 1649J. 3d-5-4165

TO RENT—LARGE FRONT BED SITting room, furnished. Very central. Apply 228 Charlotte street. 3d-156-4108

TO RENT — SEVEN ROOM HOUSE with furnace and bath. Reasonable Immediate possession. Apply 265 Rubidge street or 'Phone 1405W. 3d-156-4090

TO RENT— FLAT 5 ROOMS CLEAN good cellar, side verandah, 3-piece bath. Telephone 290J. 3d-156-4103

TO RENT—APARTMENT, BRIGHT, 'Phone 1232J. 6d-158-4076

TO RENT—JUBILEE COTTAGE AT Chemong Park for July. Apply 204 Brock street. 3d-156-4114

Renew Your Subscription

MAKING IT SNAPPY AT LINDSAY EVENT

Old Home Week a Big Success With Large Crowds and Lots of Dough.

Lindsay's Old Home Week has proved to be one of the very best advertisements for the town of many years passed. In point of preparation something excellent was devised and carried out. The attendance has been and is all that was expected, the registration of those coming home being especially large.

The big and broad Main Street at Lindsay lent itself in the very best way to decorative purposes and gave accommodation for the thousands who came in cars and other vehicles. Hundreds of homes were opened, supplementing accommodation at the local hotels. Some three thousand persons, coming from as far away as Dallas, Texas, Vancouver, Winnipeg and other points, found friends or relatives glad to receive them and give the home-comers a good time.

On Tuesday, a grand parade, made up of displays and exhibits of local business men and manufacturers, and a choice lot of humorous and fantastic get-ups were greeted with cheers and approval. Altogether the procession was about a mile long. The afternoon, at the Agricultural Grounds, offered a very good and successful entertainment, of select vaudeville (amateur), put on by the Toronto delegation as a contribution to the Old Home entertainment. In fact the whole programme was supplied by the Toronto boys, and included motor cycle races, several contests by guideless horses, the advent of the Toonerville Trolly and the assault on the trolly car and rifling by bandits. The attendance was estimated, on the grounds, and by reckoning from the turnstiles, as exceeding eight thousand. All of this contributed to the finances of the Old Home Week.

The illumination scheme was very finely carried out. Quite the most brilliant display the town had ever witnessed. The half-mile of Kent Street was fairly ablaze, once the gloom of evening set in. For this specialty a contract was made with a company who supplied and erected the display and found everything required. Warm praise was bestowed on this feature.

All over the town houses and homes vied one with another in making fine displays of flags, bunting and decorative effects, thus adding to the general air of festivity. On the several days of the great adventure, special events and gatherings were arranged and enjoyed.

The whole thing was and is especially creditable to Lindsay. To the men who so loyally worked and devised for the last two months to make the almost perfect arrangements, and who readily made guarantee of the probable expenses. It is understood that about from $13,000 to $15,000 will cover the cost of the week and responsibilities involved.

Not the least measure of satisfaction accrued from the meeting of Old Boys and Old Girls, scattered all over the Dominion and States adjoining, who came back to renew associations and review and recall the days when as real boys and girls they lived and were schooled and brought to man and womanhood within the town borders. Lindsay has made a distinct success, and the whole thing is worth a study and consideration to other towns, and indeed cities which purpose to hold such an occasion and look for a success. If Lindsay can do it, other places should.

NURSING.

PRACTICAL NURSING WANTED — 'Phone 1514W. 3d-155-4080

LIVE STOCK FOR SALE

FOR SALE — 5 PIGS ABOUT 3 months old. Apply C. Emery, East of Lift Lock. 3d 5-4162

AUTOS FOR SALE

AUTOS FOR SALE—FORD COUPE 376 1-2 Water street. 3d-156-4106

FOR SALE—1-2 TON FORD TRUCK, in good condition. Apply 87 Hunter street. 3d-156-4098

FOR SALE — FORD TOURING CAR thoroughly overhauled, Special top. Good tires and newly painted. Apply evenings 2 Gordon avenue, near Rye's Boat house. 3d-157-4131

FOR QUICK SALE — McLAUGHLIN Coupe, Six Cylinder Model No. K 49, in first class shape. Hours 9 to 12 and 2 until 6 p.m. 'Phone 65. 2d 4 2661

FOR SALE—FORD TOURING Almost like new with five good tires and starter. Must be sold at once. Terms if desired. 'Phone 515J. 39 Conger street. 3d-5 4175

FOR SALE— McLAUGHLIN-BUICK, 6 good outside and inside tires. Quick sale. $40. Apply after 6 to 184 Lock street. 2d 101 3079

McLAUGHLIN-FOUR JUST OVERhauled. $100 1 four cylinder motor, also touring body. 134 Stanley Ave. 3d-156-4110

1922 McLAUGHLIN FIVE PASSENger Sedan in good shape. Cheap for quick sale 'Phone 1117J. 3d-157-2642

FOR SALE — NEW ESSEX COACH Never been run. Reduction if taken at once. Would exchange for small car. Telephone 290J. 3d-156-4102

FOR SALE—McLAUGHLIN-SIX FIVE passenger touring. Would consider smaller car or good building lot deal: Make offer at Weber's, twotwenty Charlotte street. 5d-158-4104

NOTICE

NOTICE — CHIMNEYS BUILT AND repaired. 'Phone 1851W 26d-171-3881

NOTICE — CHIMNEYS AND FURnaces cleaned, roofs repaired and painted. 'Phone 1851W. 26d-171-3882

F. BARRETT, CONTRACTOR AND builder. Alterations and repairs. Hardwood floors. 22 Benson Ave., 'Phone 598W. 26d-28-4171

NOTICE—HENRY BROS. CARPENters and builders. Estimates given on new and repair work. Hardwood flooring a specialty. 'Phones 1024 or 2009W. 148 Murray street.

ANYONE WANTING FLOWERS FOR Sunday, 'Phone Fitzpatrick, 481; Halpin 300J; Brioux Bros 763W. Satisfaction guaranteed. 3d 157-4122

PETERBORO SHOWCASE CO., HAS good line of machinery, having manufactured material for Theobald Apartments, are prepared to give estimates on houses, bungalows, cottages, hardwood floors, general carpenter work, doors, cupboards, kitchen cabinets, sheiving, wall cases, made to order, windshields, plate glass mirrors. 709 Water street. 'Phone 1153W. 6d-159-4084

MUTUAL LIFE MEETING

George M. Fisher, of Waterloo, in Conference With District Representatives.

G. M. Fisher, of Waterloo, assistant superintendent of agencies of the Mutual Life Assurance Company of Canada, met the company's representatives of this district in a conference at the Empress Hotel at noon to-day. The agents from this field, comprising the Counties of Peterboro, Durham, Northumberland, Victoria and Ontario, were present. The luncheon was arranged by Mr. George Gibbons, of the Peterboro office.

Senator Lafollette is Presidential Candidate

CLEVELAND, July 3.—(Canadian Press.)— Senator Robert M. Lafollette, of Wisconsin, to-day was asked formally to permit the use of his name as a Presidential candidate by the National committee of the conference for progressive political action which opens its convention here to-morrow. Sub-committee drew up message to Senator which was submitted to full committee for approval and then dispatched to Washington. A favorable reply is confidently expected by the leaders of the Cleveland gathering.

Redistribution Bill Be Brought Up Tuesday

OTTAWA, July 3. — (Canadian Press).—It is understood that the Redistribution Bill will be brought into the House of Commons on Tuesday or Wednesday of next week. The schedule for the western provinces have already been printed, and those for the maritime provinces are now ready to be sent to the printer. The Quebec schedule, with the exception of the Island of Montreal, are also ready.

GYPROC
The Fireproof Wallboard
Murray Made ROOFING
And Builders' Supplies
THOS. A. REHILL CO
210 Wolfe St., near C.P.R. Stn.
Phones:
Office 245 Night 665w

Workmen's Compensation Runs Into 3 Millions

TORONTO, July 3. — (Canadian Press).—Benefits awarded under the Workmen's Compensation Act during the half-year ending June 30 amounted to $3,092,998.62, as compared with $2,956,547.95 during the corresponding half of the year 1923. Compensation for the half-year amounted to $2,667,959.18 and medical aid to $425,039.44.

NOTICE TO CREDITORS

In the matter oif the Estate of M. Carton, late of the City of Peterboro, in the County of Peterboro, married man, deceased.

Notice is hereby given pursuant to the Trustees Act, that all creditors and others having claims against the estate of the said M. Carton, who died on the 25th day of April 1924, are required on or before the 30th day of July 1924 to send by post prepaid or to deliver to the Executors, 228 Sherbrooke street, Peterboro, Ont., their christian and surnames, addresses and descriptions, the full particulars of their claims and accounts and the nature of the securities if any held by them.

And further take notice that after such last mentioned date the executors will proceed to carry out the provisions of the will of the deceased, having regard only to the claims of which they shall then have notice, and that said executors will not be liable for the said assets or any part thereof to any person or persons of whose claim notice has not been received by the executors at the time of the date above mentioned.

Dated at Peterboro this second day of July 1924.

W. CHROW AND A. O. KIDD, 228 Sherbrooke street, Peterboro, Ont.
Executors. 3d 157 2640

RAILWAY TIME TABLES

CANADIAN NATIONAL RAILWAY
All Trains Daily Except Sunday.
(Corrected to date).

No. 369—Leave 7.03 a.m. for Lakefield
No. 91—7.10 a.m., for Lindsay and Toronto.
No. 96—8.10 a.m., for Port Hope and Toronto.
No. 93—8.20 a.m., for Lindsay, Black water Junction, Orillia, Mid land, North Bay and Toronto.
No. 98—8.25 a.m., for Hastings, Campbellford, Belleville and points on the main line east.
No. 371—8.30 a.m. for Lakefield.
No. 92—12.02 p.m., for Lindsay, Port Hope, Toronto, Buffalo, making connections with the International Limited for London, Detroit, Chicago and Ottawa.
No. 100—12.15 p.m., for Hastings, Campbellford, Belleville and Ottawa.
No. 373—12.25 p.m. for Lakefield.
No. 95—5.34 p.m., for Lindsay, Orillia, Midland, North Bay and Toronto.
No. 375—Leave 5.40 p.m. for Lakefield
No. 99—8.19 p.m., for Lindsay.
No. 94—9.10 p.m., for Port Hope Montreal and Boston. Carries sleeper for Montreal.

CANADIAN PACIFIC RAILWAY
(Corrected to date).

GOING EAST—
11.59 a.m.—Norwood, Havelock, Bonarlaw, Tweed, Perth, Smith's Falls, Kingston, Ottawa, Montreal and intermediate points daily. On Sunday this train proceeds east only as far as Havelock.
8.20 p.m.—Indian River, Norwood, Havelock, Tweed. Daily except Sunday.
12.03 a.m.—Havelock, Tweed, Kingston, Perth, Smiths' Falls, Montreal, St. John, Boston and New York. Daily except Saturday.
1.00 a.m.—Havelock, Tweed, Kingston, Perth, Smith's Falls, Ottawa.
GOING WEST—
4.25 a.m.—Myrtle, Toronto, Guelph, Goderich, Hamilton, Galt, Woodstock, St. Thomas, London, Chatham, Detroit, Chicago and New York. Daily.
4.58 a.m.—Toronto (Yonge Street), Hamilton, Owen Sound, Teeswater and intermediate points. Daily except Sunday.
7.35 a.m.—Toronto, Hamilton, Brantford, Buffalo, Rochester, Boston, New York, Galt, Woodstock, London, Chatham, Detroit and intermediate points between Peterboro and Toronto. Daily except Sunday.
10.05 a.m.—Bethany, Lindsay, Orillia, Port McNichol and intermediate points Daily except Sunday.
3.50 p.m.—Toronto, Hamilton, Brantford, Buffalo, New York, Galt, Woodstock, London, Windsor, Detroit, Chicago and intermediate points between Peterboro and Toronto. Daily.
6.50 p.m.—Lindsay, Toronto and intermediate points. Daily except Sunday.

H.P.LINDSAY AGENCY CO.
All Kinds of Insurance Written. 24 FIRST CLASS COMPANIES.
—FOR SALE—
8-Roomed Brick, fully modern, sun porch, garage—$5,700.
7-Roomed Brick, hardwood floors throughout, 3-piece bath, furnace, garage, electric stove—$5,100.
6-Roomed Bungalow, fully modern, good locality—$4,800.
6-Roomed Bungalow, fully modern, central—$4,500.
6-Roomed Bungalow, fully modern, south—$3,800. A snap.
7-Roomed Brick, furnace, 3-piece bath, garage—$3,800. $500 down.
G. ADAMS, Agent.
'Phone 1165M.
Office 'Phone - 341.
H P. Lindsay, Residence 1291W.

60 Acres Good Land, fine buildings, South Monaghan; take Small House in City as part $5,500
6 Acres Fruit of all kinds, Apples, Peaches, Plums, Cherries, Grapes, and Berries; good Brick House, garage, in Grimsby; take City Property as part.
Some Good Houses to Rent.
P. E. Rutherford Agency
282 George Street
Opera House Block
'Phone 142J - Residence 646W.

Real Estate Bargains
6-roomed Brick, modern, good lot. Terms $2500
7-roomed Brick, all modern, conveniences, cement floor; lot 40 x 80 ft. $3200
5-roomed Brick, 3 piece plumbing, hardwood floors. Cash $300 ....$2400
See our new listing of Farm and City Properties.
D. MAHOOD
421 George Street.
Phones: Res., 1131W; Office 2245W

GOING TO BUILD?
SEE OUR MODEL of 1924 Ideal Bungalow Home, built to scale. It shows exact appearance of finished House. 'Phone 1261W for appointment.
A. B. CUNNINGHAM
331 Reid St. Builder & Contractor.

Highest Prices Paid For
WOOL HIDES CALFSKINS SHEEPSKINS TALLOW
Colonial Hide Company
Peterboro
T.T..S-1-6

GYPROC
The Fireproof Wallboard
Murray Made ROOFING
And Builders' Supplies
THOS. A. REHILL CO
210 Wolfe St., near C.P.R. Stn.
Phones:
Office 245 1543w

ORDER YOUR COAL NOW! Summer Coal Prices Are Now in Effect. 'Phone To-day 209
Dry Hemlock Slabs
No. 1 Hard Wood
Cement and Vitrified Pipes and Flue Linings.
H. B. TAYLOR & SON
160 Aylmer St.

GOOD OPPORTUNITIES
Five-roomed frame, two good lots fairly central $1100
Seven-roomed brick, about acre of land, plenty of mixed fruit and apple trees. Exchange for house in city $3600
Seven-roomed Brick, modern, hardwood floors; laundry tubs; owner transferred from the city $5600
Fifty acres of good land and buildings, good crop included for $4500
Fifty acres, close to the city; first class location. $6500
AGENTS FOR BEST FIRE INSURANCE COMPANIES.
H. J. McCANNON
140 Simcoe street., Phones 46J-772.
Nugent Phone 1693M

FOR SALE
Brick House, partly modern; West End; large lot. Price ..$2,000.00
Grocery Store, Butcher Shop and Dwelling, situated in the South End; immediate possession. Price $6,400.00
Owner would exchange for smaller place.
Brick House, South, partlry modern; immediate possession; large lot. Terms. Price $3,400.00
New Brick Bungalow, North End, 5 rooms, all improvements. Just completed. Good terms..$4,800.00
Brick Bungalow, South End, 6 rooms, modern; large lot. Good terms $3,800.00
J. T. O'CONNELL & CO.
136 Hunter Street
'Phones: Office 376; Residence 1359

FOR SALE
$1,800.00—15 Acres of Land, good buildings; would take House in City.
$3,000.00—7-Roomed Stone House, large lot on water front.
$5,200.00—7-Roomed Brick House, all modern, central; easy terms.
$2,000.00—7-Roomed Frame House; 3-piece plumbing, north.
100 Acres of Good Land; would exchange for House in City.
$3,000.00—New Stucco Bungalow, all modern; easy terms.
$4,500.00—6 Acres of Good Garden Land; would take House.
$5,700.00 — 8-Roomed Red Brick House, hot water heating; sun porch ;a real home.
Farms at all Prices to Sell or Exchange for City Property.
J. CHAMBERS & CO.
354 WATER STREET.
'Phones—Office 1719-J, Res. 1804-W

BELTING!
All sizes New and Second Hand Rubber Belting in Stock. Also Leather Belting and Leather Lacings for sale. Best grade Anthracite Nut Coal in stock. Order now.
A. LOW & CO.
364 Simcoe street.
'Phone 607 N. & Hol. 1627

FOR SALE
Two Carload Used Lumber Joist, Rafters and 8 x 8 Timbers, good quality.
Cheap for Quick Sale
For Approximate Specification and Price—Write
J. A. FINLAY
NORWOOD ONTARIO

SLABWOOD
Good Dry Slabs, cut short, $4.75 Load.
W. W. DINSDALE PHONE 153

CHINA PAINTING
Mrs. Langley McCarthy Teaches Biscoffs' New and Beautiful Work in CHINA PAINTING

Telephone 790 When You Want Your
PIANO OR ORGAN TUNED
Player Pianos A Specialty.
All Work Guaranteed.
W. H. CUNNINGHAM, 580 Weller Street

DAVIS-THOMPSON COMPANY, LTD.
Insurance and General Agency
433 GEORGE ST. PHONE 40

4% INTEREST, compounded Half-Yearly, Paid on Deposits
One Dollar opens an account. Special facilities afforded Depositors for the convenient transaction of their business, and accounts are subject to cheque withdrawal.
For Sums of $100 and upwards this Company's Debentures are issued in terms of one to five years.
Bearing INTEREST Half-Yearly at . . . 5%
435-437 George Street
PETERBOROUGH

THE GUMPS—SWEET TOMORROW

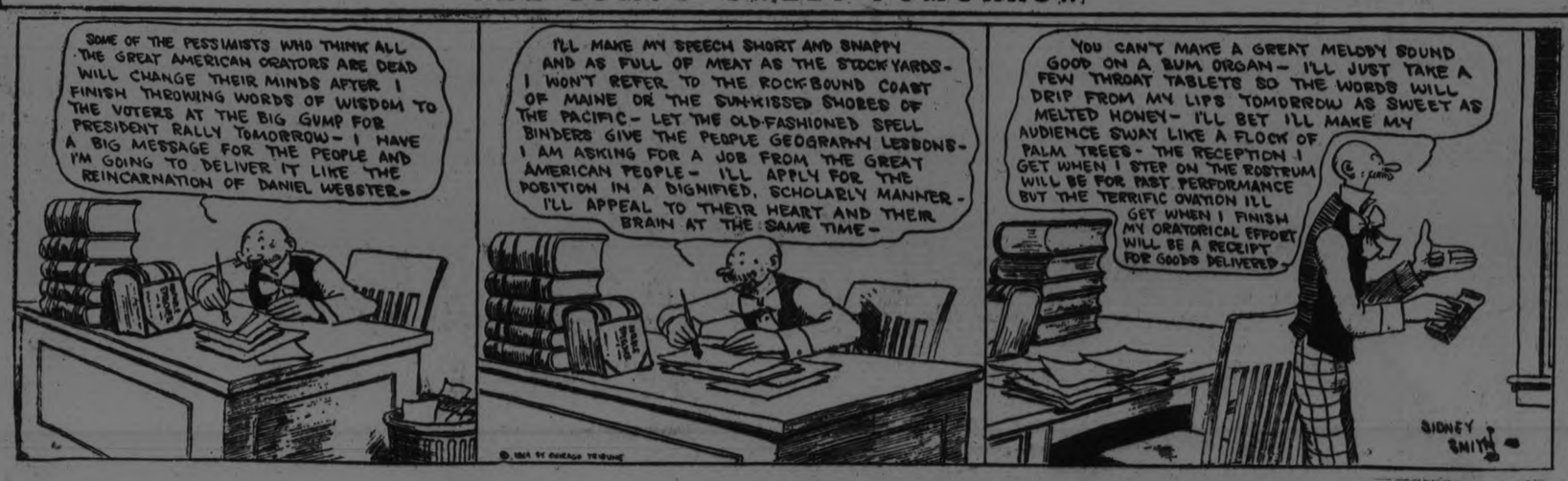

FACE TERRIBLE FROM PIMPLES

And Blackheads. Irritation Intense. Cuticura Heals.

"I suffered terribly with blackheads and pimples. The pimples were large, festered and scaled over. They burned causing intense irritation. After washing my face the scales would fall off causing eruptions. I had to dispense with all pleasures because my face was terrible.

"I tried numerous remedies but all failed. I began using Cuticura Soap and Ointment and after using one box of Ointment and one cake of Cuticura Soap I was completely healed." (Signed) Miss Felicia E. Smith, 3271 E. 46t St., Cleveland, Ohio.

Cuticura Soap, Ointment and Talcum are ideal for daily toilet uses.

Sample Each Free by Mail. Address Canadian Depot: "Outicura, P. O. Box 2616, Montreal." Price, Soap 25c. Ointment 25 and 50c. Talcum 25c. Try our new Shaving Stick.

NEWS FROM TWEED

Small Boys Appear Before the Police Magistrate.

TWEED, July 3.—Fourteen small boys were called before the Magistrate yesterday and fined for breaking insulators on the Hydro power lines. This is a very serious offence, and children should be taught the value of insulators. This danger was demonstrated in a very terrible way here a few years ago, when little Alister Akey was instantly killed on grasping a guy wire from one of the Hydro poles. The insulator had been broken by stones thrown by boys.

Mid-Week Holiday.

Wednesday afternoon holiday leaves Tweed rather quiet, but the bowling green is a very busy place. The game is young in Tweed, but the players are very enthusiastic and are improving. On July 1st some of the men went to Belleville, and Mr. J. F. Taylor and Mr. Trevor Fanning did some very fine work. The bowling green is an asset to the town in many ways.

Exams Started.

The entrance examinations started yesterday in the High School. Mr. J. E. Minns, Sister Chrystostum, and Miss Mary Minns are presiding. The pupils found the geography and grammar papers very reasonable.

SPRAY ROSE BUSHES.

You can destroy insects on rose bushes, shrubs and garden plants by spraying on a solution of Parke's Tobacco and Whale Oil Soap. It will not injure the tenderest growth or foliage, 30c and 50c cans. — At Bond's Drug Store, corner George and Hunter Streets.

Corns

Never Use a Knife!

It is so easy to get rid of a corn. Blue-jay ends them. Stops the pain instantly. Then the corn loosens and comes out. Does away with dangerous paring. Get Blue-jay at your druggist.

B&B

Blue-jay

Real Estate

We have some good Bargains in Houses

Brick House, Central and Good $4500

New Brick, West End $7500

New Brick, North, . $5700

and many others

SEE US.

R. C. HEARD

IMPLEMENT WAREHOUSE

379 Water St. Phone 1329

CAMPBELLFORD WENT FISHING

Fishermen Had Some Rare Fish Stories to Tell as a Result.

CAMPBELLFORD, July 3. — The majority of the residents went on fishing excursions on the holiday. If the fish caught were at all commensurate with the stories brought back there is no danger of a lack of that variety of food in Campbellford for same days to come.

One residence on Front street was decorated with a small Union Jack, and that was the only token of patriotic sentiment in evidence in the entire town.

His Last Official Act.

The last official act of Rev. J. E. Glover, pastor of the Seymour circuit for the past four years, who left yesterday for his new home at Cambray, was to perform a marriage ceremony. The contracting parties were Miss Leah Bernice Massey of Toronto, daughter of Mr. and Mrs. James A. Massey of Warkworth, and William Edward Young of Toronto.

To Operate Crusher.

The members of the Seymour Council have engaged Thomas Locke to operate the new stone crusher, which has been started in the pit owned by A. L. Reindeau. Mr. Locke has had experience in this line of work.

Personals.

William Ross, who has just graduated from the Salvation Army training school in Toronto, has been appointed to Campbellfrod as assistant to Captain Alfred Fisher, who comes here from Bowmanville.

Fred Rutledge of the operating staff of the C.P.R., Grafton, accompanied by his family, motored here on Sunday, and spent the day at the home of Mrs. A. Hanna, Front street.

Mr. and Mrs. J. W. Grant of Barrie, accompanied by Miss Jennie Hanna of Toronto, motored on Sunday to the latter's home here.

Mr. and Mrs. W. R. Nicholas's little son, Claude, who has been seriously ill with pneumonia, is slowly recovering.

Rev. R. G. Fry, who preached in the Burnbrae church, in the absence of Rev. J. J. Black, in Chicago, is visiting friends in the congregation. Mr. Fry recently graduated from the Union Theological Seminary in New York, with the degree of Bachelor of Divinity.

Mrs. J. W. Hales of Peterborough, is the guest of Mr. and Mrs. Thomas Dunk at Crow Bay. Mrs. Hales caught three large bass on a recent fishing trip.

Dr. Herbert Beatty spent the holiday with his parents in Toronto.

Dr. Lillian Young, accompanied by her mother, and Miss Stella Kerr, motored to Norwood on the holiday, to visit Mrs. James Calder, and her daughter, Miss Christina.

Bailieboro Defeated Peterboro Whistlers

BAILIEBORO, July 3.—The Peterboro Whistlers ventured to Bailieboro on Tuesday and played a game of ball with the Bailieboro juniors. The Whistlers were leading 10 to 3 at the end of the fourth inning but the Bailieboro boys came back strong in the fifth inning with nine runs, putting them two in front of the Peterboro gang. Both teams battled on with one team taking the lead and then the other and when the nine innings was up the score stood 23 to 29 in favor of Bailieboro. It was a ragged game of ball and neither pitcher could do anything to check the other team from scoring. The teams lined up as follows: Bailieboro, R. Johnstn, P. H. Barnard, C. A. Deyell, 1b H. Dean, 2b; W. Johnston 3b; D. Long ss; C. Barnard rf; D. Huchison lf; A. Dawson cf.

Whistlers—Graham p; Baker, c; Jennings 1b; Maclean 2b; Neville 3b; Cuthbertson ss; Beavis rf; MacDonald lf; Sage cf.

Score by innings:

Bailieboro .... 3 0 0 0 9 1 2 8 x—23

Whistlers ..... 0 1 0 9 5 2 2 0 1—20

Umpires —K. Lang at the plate and P. Barnard on the bases.

THIRD READING C.N.R. BILL

OTTAWA, July 3.— (Canadian Press).—Third reading was given in the Senate yesterday to the bill authorizing the Canadian National Railways to issue bonds for 75 per cent. of the cost of equipment when Parliament had authorized 25 per cent. of the cost.

6-Cut-Rate Specials-6

Mineral Oil, Russian. Regular $1.00, at.....2 for $1.00

Hydrogen Peroxide, Pound size. Regular 75c, at 2 for 75c

Pussywillow Talc, High-grade. Regular 35c, at 2 for 35c

Wyldewood Cream, Liquid for Sunburn, etc. Regular 65c, at 2 for 65c

Durham Duplex Razors, with One Blade, for.....10c

Kennedy Moth Bag, large size, FREE with a Package of Moth Balls or Flakes.

These SPECIALS are for the Season, and not for a Few Days.

— LOWEST PRICES ON PATENT MEDICINES —

Moncur's Drug Store

407 GEORGE STREET

NEWS OF BURNBRAE

Farewell Message of Rev. J. J. Black—Social News.

BURNBRAE, July 3. — A large crowd assembled on Sunday morning to hear the farewell sermon of Rev. J. J. Black, who is leaving for Orillia . Mr. Black gave a forceful and inspiring address, basing his remarks on Matthew 18, 12.

Large numbers of friends were present from outside points, Stirling, Wellman's Corners, and Campbellford.

On Monday evening the members and adherents of St. Andrew's filled the basement of the church to overflowing for a farewell gathering in honour of Rev. and Mrs. Black, who leave for their new home in Orillia on Thursday.

Mr. Hume ably filled the office of chairman, making as the chief point of his remarks the fact that they wished the meeting to be one of rejoicing in spite of the circumstance that their beloved pastor and his wife were about to leave them.

A short programme followed, consisting of inspiring addresses by Rev. Mr. Rannie of Calgary and Rev. Mr. McIntosh of Campbellford, and music and readings by Burnbrae talent.

An interesting feature of the evening was the farewell address to Rev. and Mrs. Black, read by Mr. W. A. Milne, and the presentation of a sum of money by Mr. Murray.

Mr. Black, in a few remarks, thanked the congregation for their generosity and faithfulness throughout his six years among them.

At the close of the meeting the ladies served ice-cream and other refreshments, which were enjoyed by all.

Burnbrae Personals.

Mr. and Mrs. Peter Meiklejohn and Miss Gladys of Campbellford, former members of Burnbrae congregation, were present on Sunday.

Mr. T. Chaplin of Hastings was a Sunday visitor at Burnbrae.

Mr. Robert Matthews has been seriously ill during the past week, but is improving.

On Thursday evening of last week the patrons of the Brae Cheese Company met at the home of the president, Mr. Tothen, and presented their cheesemaker, Mr. Cecil McLean and his bride formerly Miss Barnum, with a library table, in honour of their recent marriage.

The Burnbrae baseball team held a snappy workout at Menie on Tuesday evening in preparation for the game with Petherick's nine at Ryl-stone lawn social on 8th July.

RICE LAKE FISHING

Bailieboro Reports a Large Flock of Fishermen Over the Holiday.

BAILIEBORO, July 3.—The holiday brought a number of people to the lake to enjoy a day's fishing as well as a good outing. Many came on Saturday night and put up tents and stayed over the holiday.

The fishing was remarkably good on both Monday and Tuesday and many fine maskinonge and bass as well as numerous pickeral were landed much to the delight of the fishermen. Rice Lake is fast becoming a very popular fishing ground for tourists, and at nearly all times the fishing is excellent.

Lodge Paraded

The local Loyal Orange Lodge attended the evening service at the Methodist church on Sunday last. Rev. R. M. Patterson preached a most impressive sermon to the visiting brethren and Miss Harston helped out wonderfully with the music for the service. Quite a number of the members were present from the Fraserville, Carmel and Millbrook lodges.

Personal Mention

Mr. Archie Cole has returned home after a lingering illness during which time he was confined to Nicholls Hospital.

Mr. and Mr. Craft and their two daughters Elinor and Mary of Buffalo are holidaying at Rice Lake.

Miss Kathleen Dawson, graduate nurse of Nicholls Hospital intends to resume duty in that hospital.

Mr and Mrs. Stillaway and daughter, Pearl, of Toronto, accompanied by Mr. Corn and son Clair, returned to the city after two weeks spent at Rice Lake.

Dr. and Mrs. M. Mason, Mrs. S. Jewison and Mrs. Chas. Jewison and little son Jack, motored down from Toronto and spent the holiday with friends at Bailieboro.

Mr. James McClung and daughter Maude of Midland and formerly of Bailieboro spent a few days with friends at Bailieboro.

Miss Harstone of Woodville is the guest of Miss May Dawson.

Mr. William Ried of Toronto is the guest of Mrs. George Eagleson.

WEDDING BELLS

GILSON—SQUIRE

The marriage of Lucy Gertrude Squire, youngest daughter of the late J. L. and Mrs. Squire of Norwood, and Lieut.-Col. William Forbes Gilson, D.S.O., Princess Patricia's Canadian Light Infantry, formerly of 7th Battalion (First British Columbia Regiment), C.E.F., eldest son of the late General R. A. Gilson (Indian army) and Mrs. Gilson of Folkestone, England, was solemnized recently in All Saints' Church, Ottawa, by the rector, Rev. C. G. Hepburn. Until recently Mrs. Gilson was serving as a nursing sister in the Royal Canadian Army Medical Corps at St. John's, Quebec.

FOR CAKES.

As you take a cake from the oven place it for a very few moment on a cloth wrung out of cold water. Then it may be turned out easily without sticking to the pan.

HASTINGS TANNING COMPANY OUTING

Employees Had a Big Day With Lots of Sport.

HASTINGS, July 3. — The first annual picnic of the employees of the Hastings Tanning Company was a huge success. The weather was all that could be desired, except for an occasional shower in the evening, which came too late to interfere with any of the sports. Conveyances were provided by those having cars for several of the picnickers, who, some of them, left Hastings at nine o'clock in the morning.

An interesting baseball game was played before lunch, when two teams were chosen. The first game was won by Louis Scriver's team: Bruce Clapper, Nel. Scriver, A. L. Scriver, Neil Scriver, Charlie Dodd, Kathleen Clapper, Y. Sharpe, Mrs. Bond, and Mrs. L. B. Scriver.

L. Doonan's team was: Fred Dodd, Ada Bonds, Myrtle, Helen and Jean Dodd, Mrs. Little, Rol. Jones, Mrs. Doonan, and Clifford Scriver.

The score was 15 to 3 in favour of the former team. In the afternoon at 1.30 another game was called, this perhaps being the most exciting of the two. One play worthy of mention was when a base runner was going from second to third, the baseman happened to fall on the runner, the former a heavyweight and the latter a midget.

The game was played with a soft ball, and many times the ball seemed too large for the players' hands. A great many hits and errors were counted by the referee, and real good sport was taken out of the game, both by the players and spectators. The score was 14 to 12 in favour of Louis Scriver's team, who played the following: G. Herrington, A. Dodd, Mrs. F. Scriver, Mrs. E. Tate, Pat Dodd, Malcom Baker, Joyce Richardson, and Mrs. L. B. Scriver.

Mr. Alex. Shand acted as referee.

Mr. Neil Scriver, with the Scottish bagpipes, and Fred Scriver with the drums, played several selections during the day.

Lots of sport was taken out of the races—

Boys race, under 13 years—Everett Whitred, flashlight; Clifford Scriver, knife.

Girls 'race, under 13 years—Audrey Doonan, pair of shoes.

Men's race, open—G. Herrington, pair shoes; Fred Scriver, tire tube.

Married ladies' race—Mrs. Fred Scriver, water set.

Boys' race, under 10 years—Gerard Scriver, knife.

Girls' race, under 10 years — Madeline Bonds, two rubber balls; Georgina Beavis, rubber ball.

Sack race—Gerard Scriver, fishing rod.

Single ladies' race—Marian Clapper, pickle jar.

Fat man's race—J. Knight, razor; Al. Scriver, knife.

Men's open race—G. Herrington, first; I. Doonan, second.

Putting the shot—James Knight, first prize, distance 30 feet.

A tug-of-war was next arranged between the men of the finishing department and the men in the yard. The tug was uphill ,the finishing department winning the first tug down hill, then the yard men won the down hill. Another tug was arranged on the level and the men of the finishing department were the winners. The prize for this was a box of cigars.

This completing the sports, Mr. K. C. Briethrupt of Kitchener presented the winners with the prizes.

MILLBROOK WEDDING.

Miss Anna Russell Becomes the Bride of William Kennedy.

MILLBROOK, July 3. — A very pretty wedding was solemnized at the home of the bride'smother, Mrs. H. Russell, 7th Line, Cavan, on Tuesday afternoon, when her eldest daughter, Anna Betty, became the bride of Mr. William Whitfield Kennedy, also of Cavan.

The ceremony, which was performed by Rev. G. S. Gervan, assisted by the bride's uncle, Rev. Edgar Russell, took place on the lawn, the bridal couple standing under an arch of flowers with a dainty wedding-bell, swaying gently in the breeze, suspended overhead. Messrs. Ronald Deyell, of Peterboro, and Max Russell, B.A., of London, held the white streamers which connected the arch with the verandah, making an aisle through which the wedding party passed to their places under the flower-laden bell.

The bride, looking very lovely in her wedding gown of white satin, with veil and orange blossoms, and carrying a beautiful shower bouquet of roses and lilies of the valley, was given away by her uncle, Rev. J. Russell, of London. The "Bridal Chorus," from Lohengrin, was played by Miss Ella Elson, an intimate friend of the bride, who looked charming in apple green silk, with large black lace hat. Miss Betty Lee, of Thorold, was maid-of-honor, and wore a Paris gown of green and gold silk crepe, and the bridesmaids were Miss Alberta Russell, the bride's sister, who was becomingly gowned in mauve and silver shot taffeta, and Miss Annie McConnachie, whose dainty dress of sunset crene added yet another attractive color note to the rainbow of beautiful colors which was personified by the entire wedding party. Large white picture hats, bouquets of Ophelia roses, completed the costumes of the maid-of-honor and the bridesmaids. Mr. Russell Beatty, of Port Hope, was groomsman.

Mrs. (Rev.) G. S. Gervan sang "O, Promise Me," during the signing of the register. A reception was held following the ceremony, the bridal couple, with their respective mothers, Mrs. H. Russell and Mrs. A. Kennedy, receiving in the hall, which was decorated with roses and peonies. The same floral scheme was carried out in the drawing-room and dining-room. Miss Elson played Mendelssohn's "Wedding March" during the reception.

The bride wore the groom's gift, a rope of beautifully matched pearls, and the groom's gift to the maid-of-honor was a bar pin set with diamonds; to the first bridesmaid, Miss Russell, a black onyx pin also set with diamonds; to Miss McConnachie, a pair of handsome dron earrings; to Miss Elson, a rope of carved ivory; to Mrs. Gervan, a gold bar pin, and to the groomsman an onyx tie pin set with pearls. The bride's gift to the groom was a diamond stick pin with cuff links to match.

Six of the bride's girl friends, including Misses I. Kindy, of Toronto, Esther Deyell, Olive Elson, May Earle, Marguerite Russell, and Connie McConnachie, assisted in serving the wedding breakfast for which a caterer had been engaged.

About fifty guests were present, including a number from London, Toronto, Oshawa, Omemee, Orono, Peterboro and Port Hope. Mr. and Mrs. Kennedy left by C. P. R. from the Pontypool station, the bride travelling in a becoming dress of French grey crepe, trimmed with blue, French blue velours, cape grey and blue hat, with grey shoes and stockings to match. They will spend their honeymoon at Pittsburg, O., and other points, and expect to be absent about two weeks. Upon their return they will reside in Cavan.

The gifts were numerous and costly, and included a solid silver tea service, with tray to match, solid walnut tea-cart, Dresden china tea set, a variety of pieces in cut glass, solid walnut candlesticks, carved book-ends, a combined dinner and tea set in fine china, a wicker chair and fern stand to match, with many other beautiful and useful articles.

A Refreshing Drink —'midst Summer's Heat.

Not only quenches thirst, but cools and invigorates the whole system. "Kkovah" clears the stomach of gases —stimulates the liver and acts as a mild laxative—all very necessary precautions in hot weather.

Tins, 20c Bottles, 35c At all druggists

"KKOVAH" SALTS

SCHOOL PUPILS GOOD SHOWING

Warkworth Candidates Successful in All Subjects Tried.

WARWORTH, July 3. — In the recent lower school examinations the following candidates were successful in all of the subjects they tried:

Form 1—Laura Ames, Alexander Armstrong, Helen Atkinson, Harold Beswethirick, Donald Booth, Willie Bowen, Pearl Boyce, Ellis Darling, Percy Honey, Edward Huycke, Alexander McComb, Annie McKenzie, Gordon Mitchell, Donald Partridge, Lena Wartman.

Form 2— Grant Allen, Marjorie Booth, Aureen Dawson, Clarence McKague, Eric McKague, Evelyn Partridge, Alien Platt, Helen Runnells, Leona Somerville, Mary Spencer.

In Form I Helen Atkinson ranked highest, Ellis Darling being second. In Form II Marjorie Booth, Eric McKague ranked first and second respectively.

Many of the others were successful in most of the subjects. All who failed either partially or wholly have an opportunity to try the Departmental examinations the first week in July.

Personal Mention.

Mr. J. B. Frost of Oshawa, spent the week end with friends in town.

Mr. and Mrs. C. A. Thompson, of Cobourg, visited Mr. and Mrs. W. V. Drewry on Sunday.

Mr. Geo. Barker of Picton, spent a couple of days recently with Mr. and Mrs. W. J. Baker.

Miss Annie Baker who has been teaching at Bloomfield for the past year, arrived home on Sunday.

Mr. and Mrs. Ray Merrills and son Jimmie, of Toronto, were guests of Mrs. W. J. Brown recently.

Mrs. W. R. Dawkins of Toronto, spent the week end with her mother, Mrs. W. J. Brown.

Dr. Haight was suddenly called to Bancroft on Sunday owing to the serious illness of his father.

Miss Helen M. Baker, who has been teaching for the past year at Moira, arrived at the parental home on Sunday.

Mr. and Mrs. W. S. Wiggins, of Campbellford, were guests of Mr. and Mrs. J. B. Thompson on Sunday.

Mr. and Mrs. W. Nesbitt and daughters, Olive and Jean, of Toronto, are guests of Mrs. Nelson Massey.

Post Toasties Stay Crisp In Milk or Cream

Send coupon today for free package and make crispness test yourself

Millions of women have found in Post Toasties—the improved corn flakes—a new breakfast food delight. For Post Toasties *stay crisp* in milk or cream. Highest quality white corn gives Post Toasties its original goodness. Secret processes bring out *all* the tempting corn flavor. Then our own special toasting makes these the finest corn flakes.

Test Post Toasties Crispness at Our Expense

By simply filling in and sending us the coupon below, you will receive a generous test package of Post Toasties free. When it arrives, notice the sealed-tight, wax-wrapped carton as you open it. Shower some of the golden-brown flakes into a bowl, add milk or cream, eat them slowly—critically.

You will be delighted with their rich, toasted corn flavor. You will find the last spoonful deliciously firm and crisp.

Insist on genuine Post Toasties, the improved corn flakes which stay crisp in milk or cream. Your grocer has them.

"There's a Reason"

Made in Canada

CANADIAN POSTUM CEREAL COMPANY, LIMITED

Head Office: Toronto - Factory: Windsor

MAIL THIS TODAY!

Canadian Postum Cereal Company, Limited, 45 Front Street East, Toronto, Ontario.

I want to make the Milk or Cream Test for Corn Flake crispness. Please send me, without charge, your generously-large Test Package of Post Toasties. Print or write plainly.

Name.....

Address.....

(104)

Post Toasties

DOUBLE THICK Corn Flakes

The Evening Examiner

PHONES—Editorial 1601. Business office, 1600. Private Branch Exchange to all Departments.

The Examiner is a member of the Audit Bureau of Circulation.

The Daily Examiner, published every lawful evening, by The Peterborough Examiner, Limited. Office, 419 George street. $6.00 per year, delivered in city; out-of-town subscribers, by mail, $4.80 a year.

The Weekly Examiner, published every Thursday. Subscription price $1.50 a year.

U. S. REPRESENTATIVES.

Special U. S. Representatives—W. H. Stockwell, 629 People's Gas Building, Chicago, Ill.

New York—Chas. F. Miller, 225 Fifth Avenue.

Advertising Rates on application.

R. M. GLOVER, Managing Director.

THURSDAY, JULY 3, 1924.

DOMINION DAY'S LESSON.

Force was added to the Examiner's contention that a community celebration on large lines is needed in Peterborough by the deserted appearance of the city on Dominion Day.

While Lindsay and Port Hope held demonstrations that attracted thousands of visitors, among whom were many hundreds from the banks of the Otonabee, Peterborough presented a forlorn appearance.

The exodus was so general that it seemed as if almost everybody was out of town.

Once in a while at least Peterborough should be able to arrange a celebration that will not only keep her own citizens at home but attract visitors from outside.

It might be tried if only for the novelty of the thing.

Belleville's recent celebration showed just what can be accomplished.

The receipts totalled over $17,000, and the committee was able to pay back the grant made by the City Council and turn over a neat surplus to the Parks Commission to assist in developing Belleville's park system.

Evidently such affairs are not as obsolete as some faint-hearted Peterborough citizens seem to imagine.

When Belleville and Lindsay and Port Hope can stage big events and draw thousands from the surrounding district, what is there to prevent this city from duplicating the success scored by the smaller communities?

THE NEW ARENA.

The announcement that Peterborough is to have an artificial ice arena, built on most modern lines and with an ice surface as large as in the other centres where similar arenas have been erected, will be received with enthusiasm.

The building of a modern arena will fill a long-felt community want.

Peterborough hockeyists and skaters have been handicapped by the absence of such a plant, the vagaries of the weather deciding whether or not practice could be held and important games played.

It is certain that if artificial ice had been available here last winter that the Ontario intermediate championship cup would be spending the summer here, for absence of suitable ice necessitated the final "home" game being shifted to Toronto.

The arena planned for Peterborough, the Examiner understands, is to have accommodation for 4,000 spectators and an ice surface of 180 by 80 feet.

Its erection will put this city where it belongs in the list of progressive centres that have recognized that winter sports play a big part in the life of the community and must be given a better chance than can be afforded by depending upon a steady supply of cold weather.

The civic pride of the citizens of Peterborough will cause the coming of a modern hockey plant to be hailed with general delight.

The city needs such an institution, and will regard it as a valuable community asset.

ELIMINATE THE STRIKE WEAPON.

The more is heard about the terms under which the striking Toronto postal workers returned to their posts the more apparent becomes the folly of the strike and the stubbornness of the Toronto workers in remaining out so long.

The misleading stories in the Queen City newspapers made it appear as if the strikers had gained some material concessions, but the explanation of Hon. Mr. Murdock in the House has exploded this idea.

The employees who left their posts and tied up the mail service of the Provincial capital for days gained nothing that they could not have obtained had they followed the same decision of the postal workers in Peterborough and many other centres who returned to their work two weeks ago.

The Toronto staff chose to ignore the ultimatum of the Government, and have much less claim to consideration than the majority of postal employees who refused to be stampeded.

The whole situation abundantly justifies the Examiner's contention that there should be a non-strike clause in the employment contract of all public utility workers.

The rights of the people cannot be interfered with by any body of men who think they are superior to the power of the representatives of the people.

Conditions for all Government employees should be fair and reasonable, and there should be some means of arbitrating grievances without a tie-up in any essential service.

Employees who are not satisfied with such a safeguard should be invited to try some other field of employment.

The public is no longer satisfied to have the strike weapon always dangling overhead, ready to fall any time a few Government employees fancy they have a grievance.

THE UNITED STATES METHOD.

The United States political system is always a mystery to Canadians, and watching the proceedings of the Democratic convention in New York City the average man on this side of the line is at a loss to understand how his cousins, who pride themselves on their business acumen and rapid-fire methods, can undertake the serious business of nominating a presidential candidate in such a fashion.

Canada's methods may be old-fashioned, but deliver us from a system that calls for such horse-play and noise and nonsense as are apparently considered necessary over the border.

Evidently the convention is run on the principle of determining which side can yell the loudest and longest.

McAdoo was cheered for an hour and the Smith forces therefore found it necessary to "demonstrate" for an hour and fifteen minutes.

Here is how a veteran newspaper man describes the scene:

"They raised the roof, bulged the sides, depressed the floor and shook the rafters of the Garden with every sort of noise from the soprano squeak of some golden-haired tots, especially placed to attract attention, to the bellow of a dozen tubas, the blare of a hundred trumpets and the wild wails of a fire department siren. They marched, sang, shouted, squawked, yelled and went into frenzied fits, fantods and catalepsies. They rang every welkin, woke every echo, clamored, brawled, bawled and ballyhooed. They raised bedlam, raised pandemonium and raised hell."

That method of nominating a candidate for the position of chief executive of a country of 110 million people may be quite orthodox to those accustomed to it, but over here we are inclined to be amazed at making a bear garden out of what should be a most momentuous occasion.

IS A JAPANESE-AMERICAN WAR COMING?

Our American neighbors would not be ill-advised if they took thoughtful note of the fact that everybody has begun to talk about a coming Japanese-American war, says the Montreal Star. Talked-about wars are apt to arrive. The latest "talk" on the subject comes from Paris—the world's whispering gallery—where they think they know all about the recent rapprochement between Japan and Russia. Japan apparently is arranging to get Russian oil and coal for the conflict; and even Russian Communists are thinking of helping the Japanese to smash "American Imperialism."

Our neighbors will not take it seriously until a Japanese fleet attacks Manila. That is the way of Anglo-Saxons everywhere. We go around annoying people, but are genuinely surprised when one of them strikes back. Still there are thoughtful folk across the border who take an intelligent interest in foreign politics; and they will be disquieted by the constant rumor coming from all directions of trouble in the Pacific. They will know—what American politicians either do not know or care nothing about—that the recent slap in the face they gave Japan was a "fighting gesture," that the succession of Japanese suicides over the event is most alarming, that the negotiations with Russia and the new friendly attitude toward China is even more alarming, and that the great American nation had better prepare either to salve the wounded feelings of Japan—which would be the proper, self-respecting and common-sense course—or to fight.

BUSINESS IS GOOD AND GETTING BETTER.

What do we mean—"Business is good?"

We mean it is not bad . . . we mean that there is plenty of business in Canada today for every he-man who goes out and looks for it.

We mean that more faith and entnusiasm in this wonderful, glorious country of opportunity could be used to advantage and less attention paid to the human parrot who hears a thing once and repeats it until he hears something new.

M. E. Thornton, Superintendent of Colonization of C. P. R., after making a journey across the border, said: "Optimism should be the keynote in Western Canada, if you can judge by comparison with the country lying to the south of us. After an extended trip down the Pacific Coast as far as Los Angeles, I am firmly convinced that Canada is on top of the world, sitting in a better position for the rapid return of prosperity than any other country."

The state of business in general is more or less of a mental impression anyhow.

The man who goes out to get business and allows thoughts of failure to obtrude even before his trip begins, is foredoomed to failure. He has not a chance, no matter how good business is—we all know that—the trouble is we forget so easily.

Just to prove that mental impressions play their part (providing you doubt our statement that business is good), when you go hom tonight—get comfortably seated—open up your newspaper—read all the optimistic business reports you see; if you begin to read an adverse report, throw it overboard immediately and search for something brighter. By the time you have read that paper you will agree with us —"Business is good."

Take the following items gleaned from the current press, for instance:

"Toronto.—'Canada is becoming more and more interesting to Englishmen, and before long additional English capital will be used for the development of Canadian industry,' said Sir John Aird, President of the Bank of Commerce.

"Hon. Charles McCrea, Ontario Minister of Mines, also stated that his mission to interest English capital in mining development in Ontario had been successful."

"Canadian Ford dealers' sales in May were 8,806, as against 8,446 in the corresponding period of 1923. A decided increase."

"A total of 4,653 applicants registered for work at the Provincial Government employment offices during the five weeks ending May 31st. No less than 4,954 employers' orders were received, and in all 4,633 applicants were placed."

"The value of boots and shoes exported by Canada during the year ended March, 1924, more than doubled the value exported during the preceding year."

"During the fiscal year ended March 31st, 1924, Canada exported goods to the value of $1,045,141,056, an increase of about $110,000,000 over the preceding year.

"Total trade increased by about $210,000,000, compared with the corresponding period a year ago."

These are a few of the reasons why we say—"Business is good and getting better."

BE OPTIMISTIC!—Ford News.

EDITORIAL NOTES AND COMMENT.

It looks as if the Democratic convention will yet have to adopt Andy Gump as a compromise candidate.

People who were complaining about the high wind Sunday ought to have been thanking their stars they were not down in Ohio when the tornado swept through.

A horse named Hallucination won a race at Hamilton. A lot of people have bet on hallucinations without cashing in.

The Prince of Wales is coming back to Canada for another visit this autumn. The royal visitor sets the pace for thousands of tourists to whom Canada appeals.

All the explanations of the tangle in the negotiations with the Toronto postal workers have so far failed to explain.

MR. H. E. STILES.

Vice-President and Managing Director of the Remington Typewriter Company of Canada, Limited.

Mr. Stiles, who was born in London, Ontario, has had a distinguished career with the Remington Typewriter Company, not only in Canada and in the United States, but also in Great Britain, Euorpe and South Africa, where he formerly travelled extensively as the company's assistant general foreign director.

RADIO PROGRAMS

THURSDAY, JULY 3.
(Eastern Daylight Saving Time)

WEAF, NEW YORK—492.
7.00 p.m.—New York Federation of Churches, mid-week services.
7.30 p.m.—Josephine Forsythe, soprano.
7.45 p.m.—Edith Heinlien, piano.
7.55 p.m.—"Protection Through the Ages," by G. P. Kemp.
8.05 p.m.—Arthur Michaud, tenor.
8.35 p.m.—"Seasonal Hay Fever," by Dr. Louis Sternberg.
8.50-11.00 p.m.—Arthur Michaud, tenor; Elsie Gordon, impersonator; Eva Welcher, violin; Louise Pascova, soprano; Wright and Bessenger, singers.
11.00-12.00 p.m.—Lopez Orchestra.

WJY, NEW YORK—405.
7.30 p.m.—G. A. Leach, baritone.
7.45 p.m.—"Progress in Industrial Disease Prevention," by L. E. Cofer.
8.30 p.m.—New York Philarmonic Orchestra concert, direct from Lewisohn Stadium.

WOO, PHILADELPHIA—509.
7.30 p.m.—Sports; police reports.
7.40 p.m.—News digest.
10.55 p.m.—Time signals; weather.

WBZ, SPRINGFIELD, MASS.—337.
7.00 p.m.—Baseball results; market reports.
7.30 p.m.—Bedtime story.
8.30 p.m.—Vocal and instrumental solos.
9.30 p.m.—Lou's Orchestra.
10.55 p.m.—Time signals; weather report.

WGI, MEDFORD, MASS.—360.
7.30 p.m.—Talk by Geoffrey Whalen.
7.45 p.m.—Address by R. K. Morton.
8.15 p.m.—Musicale; weather and time reports.

WGY, SCHENECTADY—380.
8.40 p.m.—Baseball results.
8.45 p.m.—"A Few Minutes with New Books," by W. F. Jacob; orchestra; addresses; stories.

WGR, BUFFALO—319.
7.30 p.m.—News; story; baseball scores.

KDKA, PITTSBURGH—326.
7.30 p.m.—Bedtime story.
7.45 p.m.—Talk by J. W. Paul.
8.15 p.m.—Farm program.
8.40 p.m.—Market reports.
9.00 p.m.—Orchestra; vocal solos.
10.55 p.m.—Time signals; weather forecast; baseball scores.
11.00 p.m.—Concert.

WTAM, CLEVELAND—390.
7.00-8.30 p.m.—Dinner concert; baseball scores.

WCX, DETROIT—517.
7.00 p.m.—Orchestra; baseball scores
8.00 p.m.—Musical program.

WHAS, LOUISVILLE—400.
9.30-11.00 p.m.—Concert.

KYW, CHICAGO—536.
7.45 p.m.—Children's bedtime story
8.00-8.30 p.m.—Dinner concert.
8.35-8.55 p.m.—Talks.
9.00-9.20 p.m.—C. J. Pernin, reader.
9.20-10.15 p.m.—Musical program.
11.00 p.m.-12.30 a.m.—Studio program; news every half hour.

WOC, DAVENPORT, IOWA—484.
7.30 p.m.—Sandman's visit.
7.50 p.m.—Sport news; weather forecast.
10.00 p.m.—Orchestra; vocal solos.

KSD, ST. LOUIS—546.
10.00 p.m.—Silverman's Orchestra.

WMC, MEMPHIS—500.
10.30 p.m.—Musical program.

WDAF, KANSAS CITY—411.
7.55 p.m.—Music and program.

A THOUGHT

A PANACEA

Marriage should be looked upon as a bond of service quite as much as a scheme of love.

The self-centered, looking only for personal gratification and individual gain, will neither enjoy happiness nor bestow happiness.

Marraige that is not founded on true affection and respect forms shackles that scar so deeply the heart and the mind that the trace of the scars may never be obliterated.

Easy-divorce is no remedy for mistakes in matrimony. It is a panacea.

The kindest and the happiest pair
Will find occasion to forebear
And something, ev'ry day they live,
To pity, and perhaps forgive.

Did you ever realize what a lot of fun you lose by waiting for a big party instead of seeing the humorous side of daily difficulties.

WOMAN BUYS SPEEDWAY

Mrs. C. G. Armingeon of Houston, Tex., is said to be the only woman auto speedway owner in the country. She has just bought the Houston Speedway, where she expects to bring the greatest dirt track stars of the nation.

CATTLE, GRAIN AND PRODUCE

Peterboro--Toronto--Montreal Winnipeg

RETAIL.

Fruit.

Bananas, 30-50c doz.; California oranges, 25c to 70c; grape fruit, 2 to 6 for 25 cents; lemons, 30c to 40c per dozen; apples, 25-90c peck; Malaga grapes, 40c lb.; pineapples, 18-30c $1.75-$2.50 per doz strawberries, 20-35c box; cranberries, 20-25c qt.; dates, 13c lb.; Fard dates, 30c lb.; figs, 15c50c lb.; canteloupe, 30-40c; cherries, 60-75c lb.; apricots and plums, 20c dozen; peaches, 30c doz.

Vegetables.

Potatoes, 45c peck, $2.50 bag; new potatoes, 90c peck, 20c meas.; new beets, 15-2 for 25c bunch; new carrots, 15c bunch; cook. onions, 3lb. for 25c; Spanish onions, 15c lb.; green onions, 5-10c bunch; Bermuda onions, 3 lbs. 25c; new cabbage, 3 for 25c; leaf lettuce, 5c; Hamilton leaf lettuce, 15-20c; head lettuce, 20-25c; endive, 10-20c; celery, 20-25c; parsley, 5c; watercress, 5c; cucumbers, 10c-20c; tomatoes, 25-50c pound; Florida peppers, 10-15c each; radishes, 5c bunch; horseradish, 2 bunches 25c; spinach, 20c lb; mushrooms, $1.25 lb.; rhubarb, 5c bunch; Lima beans, 2lb. 25c; dried beans, 2lb. 15c; dried peas, 13c lb.; string beans, 20c lb.; asparagus, 15c bunch; green peas, 15c qt.

Nuts.

Walnuts, 25c-30c lb.; Brazil nuts, 25-30c lb.; chestnuts, 30-25c lb.; almonds, 25c lb.; shelled almonds, 40-80c lb.; cocoanuts, 10-15c each.

Dairy Products.

Butter, creamery, 34c-38c lb.; dairy, 28-32c lb.; baking, 25c lb.; lard, 18-22c lb.; shortening, 16-18c lb.

Cheese—New, 22-25c lb.; September make, 28-30c lb.

Eggs—25-28c doz.

Honey.

Comb, dark and light, 20-25c; mixed, 59c for 5 lbs.; clover, 5 and 10 lbs., 69c and $1.35.

Fish.

Salmon, red, 20-25c lb.; pink, 20c; salmon trout, 24c; salmon smacks, 35c; white fish, 20-22c; halibut, 35c; smelts, 15-35c; plaice, 2 lbs. 20c; haddies, 18-20c; boneless, 25c; fillets, 25c; kippered herring, 20c; salt herring, 45-75c doz sea herring, 10c lb.; fresh herring, 3 lbs. 25c; fillet mackerel, 2 lbs. 35c; ciscoes, 25c lb.; boned cod, 20c lb.; oysters, $1.50 qt.

Meats

Beef, 8-30c lb.; veal, 12-30c; lamb, 15-30c; mutton, 10-25c lb.; pork, 15-35c.; bacon, 28-40c; ausage, 18-20c lb.; chicken, 28-30c lb.

Flour.

Flour, half bbl. $3.45-$4.25; pastry flour, 24lb. bag, 79-95c.

WHOLESALE.

Grain.

Fall and Marquis wheat, $1-$1.10 bushel; oats, 44-55c; rye, 65-75c; barley, 65-70c; alsike, $4-$5; alfalfa, $13 bush.; buckwheat, 75c; peas, $1-$1.25; red clover, $5-$10; sweet clover, $5-$5.50.

Hay, Bran, Etc.

Hay, loose, $14-$15; baled, $17-$18; baled straw, $9-$12; bran $28-$30 ton; shorts, $33 ton.

Hogs.

Live hogs, thick, smooth, $8.00 cwt.; select graded, $8.80; dressed, head on $12.25, head off $13.25.

Hides and Wool.

Hides: Cow, 6c lb.; horse, $2-$2.50 each; calf skins, 12c lb.; sheep and lamb skins, $1.50-$2 each; shearlings, 20-25c each; wool, 23-28c lb.

TORONTO LIVESTOCK

TORONTO, July 3.—At the Union Stock Yards yesterday morning, with receipts for the two days amounting to approximately around 1,000 head of cattle 945 calves, 691 sheep and lambs, and around 2,100 hogs, trade was for the most part inclined to firmness.

Real nice handy butcher cattle with the light receipts, met with a strong demand and sold higher. Strong half fat steers are hard to sell, and in the opinion of the market ought to have been left on grass for the next two months. There is little or no demand for this class, and their shipment to the yards entails a loss on shipper and the public in general. Good cows held steady and sold from 1½ to 5¼ cents per pound.

All classes of bulls were slow, bolognas selling from 2¾ to 3½, the latter the extreme top price. Lambs, of which there were approximately 700 on sale, were selling at slightly lower prices, ranging from 15c to 17c a lb. The demand was fairly keen for this class and they were well cleaned up, especially the better quality ones. The calf trade was slow, prices ranging all the way from 4½c to 10c a wide range, but justified by the big difference in the quality of the offerings. In the hog trade the packers for the big plants were trying hard to clip off a quarter but so far they have not succeeded very well in their efforts. Taken on the whole the market, following the national holiday and the semi-quiet feeling, held up pretty well.

Current Quotations.

Choice heavy ex steers	$8.00	8.25
Good heavy ex. steers	7.25	7.50
Choice export heifers	7.00	7.25
Choice export cows	5.25	5.50
Choice short keeps	7.00	7.50
Baby beeves	7.00	8.50
Choice medium weight.	7.50	7.75
Choice handy weight	7.25	7.50
Good handy weight	6.50	6.75
Medium butchers	5.75	6.25
Common light butchers.	5.00	5.50
Choice 950-1,100 feeders.	6.50	...
Fair to good feeders	5.50	...
Choice fat cows	5.25	5.50
Good butchers' cows	4.75	5.00
Medium cows	4.00	4.25
Common cows	3.00	3.50
Canners and cutters	1.50	2.50
Good choice but. bulls	5.00	5.50
Good fair butcher bulls	4.25	4.50
Bologna bulls	2.50	3.00
Choice milchers and springers	80.00	95.00
Medium milchers and springers	45.00	60.00
Common do.	30.00	40.00
Choice spring lambs	15.00	17.00
Medium to good spring lambs	12.00	13.00
Common lambs	10.00	12.00
Good to choice sheep	6.00	...
Heavy sheep and bucks	3.00	3.50
Culls	2.50	3.00
Good to choice calves	9.00	...
Medium calves	6.00	7.50
Common calves	4.00	5.00
Hogs f.o.b. thick, smooth	8.00	...
do fed and watered	8.50	...
Hogs, off cars, short run	8.70	...

EGG MARKETS.

OTTAWA, July 3 (Canadian Press). — Receipts of eggs continue to decline, and the proportion of seconds show a material increase. Dealers state that the demand for immediate consumption has kept up exceptionally well.

Winnipeg offering extras 28 1-2, firsts 26 1-2 export cases, seconds 21 used cases f.o.b.

Toronto egg market firm, prices unchanged. Poultry receipts much heavier, market lower, live broilers 30, fowl 15 to 20, ducklings 25.

Montreal firm, jobbing fresh extras 35, firsts 30, seconds 25.

Winnipeg egg market unchanged. Live poultry prices delivered, fowl 13 to 18, turkeys 13 to 18, geese and ducks 10 to 12.

Saskatchewan markets unchanged.

Calgary demand fair, jobbing firsts $7.00 per case, seconds $6.00 to $6.25 per case.

Edmonton receipts light, jobbing extras 30, firsts 27, seconds 21.

Vancouver stronger, jobbing extras 29 to 30, firsts 24 to 27, seconds 24.

Chicago lower, spot 25 1-2, December 32 3-8.

New York extra firsts 28 1-2, firsts 27 1-4, storage packed extras firsts 29, firsts 28 1-4.

MONTREAL PRODUCE.

MONTREAL, July 3 (Canadian Press). — There was no improvement in the demand for cash oats in the domestic market here yesterday. The local market for spring wheat flour displayed considerable strength and prices moved up another 20 cents a barrel on all grades. There was no change in winter wheat flour. The feature of the millfeed trade was the much stronger feeling that developed in the market, and prices for all lines advanced $2.00 per ton. The market for rolled oats was firm. There was no change in the condition of the baled hay section. The local egg situation was unchanged. The trade for potatoes was quiet. The butter market was quiet and prices were steady. The undertone of the cheese market was weaker, and spot prices were reduced.

STERLING RATES.

MONTREAL, July 3 (Canadian Press). — Sterling exchange rates were quoted here yesterday:

Demand ... 4.3725
Cables ... 4.3750

CHICAGO LIVE STOCK.

CHICAGO, July 3 (Canadian Press). — Cattle receipts yesterday were 10,000; trade active; clearance good; better grades fed steers and most grade yearlings and beef heifers closing 15c to 25c higher; top matured steers, $11.10; comparatively few grain-fed steers or yearlings under $8.25; several lots qualified grassy kind downward to $6.00 and below; grain fed fat cows selling at $6.00 upward; unevenly higher; grassy kind slow, mostly steady; vealers 25c higher; bulk to packers, $9.00 to $10.00.

Hogs, receipts 36,000; slow, uneven, mostly 10c lower than Tuesday's average; light lights and killing pigs 15c to 25c off; bulk good and choice 250 to 310 pound butchers, $7.10 to $7.25; top $7.25; majority desirable 180 to 225 pound average, $8.00 to $8.50; 140 to 150 pound average largely $6.00 to $6.75; bulk packing sows, $6.10 to $6.40; bulk good and choice strong weights killing pigs, $5.50 to $5.75; estimated holdover, 21,000.

Sheep, receipts 15,000; active, killing lambs strong to 25c higher; mostly 25c higher; sheep and feeding lambs steady; bulk fat native lambs, $13.50 to $14.00; top, $14.00; Westerns, $14.00 to $15.00; choice fed yearlings averaging around 94 pounds, $12.25.

CHICAGO GRAIN.

CHICAGO, July 3 (Canadian Press). — Unfavourable crop conditions in the Canadian North-West had a distinctly bullish effect yesterday on the wheat market here. Largely as a result, Chicago closing prices for wheat were unsettled, 1-8c to 3-4c net higher, September $1.16 3-4 to $1.17, and December $1.19 7-8 to $1.20.

Corn finished at 7-8c net lower to 1c gain; oats 3-4c to 1 1-4c down; and provisions ranging from 2c decline to 7c advance.

Sharp upturns in quotations from Winnipeg and Liverpool were taken here as chiefly reflecting news of hot, dry weather in Canada, where rain was much needed. In this connection, talk was current that the Canadian yield might be greatly reduced as compared with the output last year. Bullish European crop estimates and unusual strength of Argentine markets were also a subject of comment, and so, too, were reports from the Dakotas, indicating the spread of the Hessian fly.

On the other hand, weakness of corn and oats counted at times as a weight on the wheat market.

Improved weather tended to ease down the prices of the more important deliveries of corn, July delivery, however, continued in demand owing to the smallness of receipts.

Oats were depressed by reports that Canadian oats, duty paid, were offered in New England at 5 cents under oats from Chicago.

"O fuck! what a pretty pussy!"

Rob the Dark of its Terrors

WHEN Jimmy Skunk goes touring —you'll need your Eveready Flashlight. There is no better light for searching out all the weird, mysterious noises of dark nights when you are camping. Those stealthy footsteps—Br'er Rabbit out foraging. The creepy, gnawing sound Prickly Porky makes when he nibbles at paddle or tent peg.

The quick, searching, powerful beam of an Eveready Flashlight gives you a feeling of comfort and security. Safe to carry anywhere—takes little space—fresh batteries, when needed, inserted in a moment.

Electrical stores, hardware, drug stores, garages, sporting goods stores, all sell Eveready Flashlights.

Take one with you on your camping trip

CANADIAN NATIONAL CARBON CO. LIMITED
Montreal TORONTO Winnipeg

N105

EVEREADY FLASHLIGHTS & BATTERIES —they last longer

DICTATORSHIP OF MUSSOLINI ENDED

The Whole of Italy Is Weary of Mussolini, the Daily News Said To-day.

LONDON, July 2.—(United Press) — "Italy is weary of Mussolini, whose dictatorship has ended," the special correspondent of the Daily News, who has completed a tour of Italy, stating the situation created by the murder of Deputy Matteotti in cables from Chiasso, Switzerland.

"Fascisism," he declares, "has entered upon its last phase. Apparently Giolitti will be next Premier, although it may take some weeks or months."

The correspondent found the black-shirted Fascisti still truculently disposed to support Mussolini. Arnaldo Mussolini, the Premier's brother, declares the Fascist chief "still dominates the situation."

However, says the Daily News writ, it is reliably reported that on the day after the Matteotti murder, the Premier lost some of his confidence and cried out after the dramatic manner of Italians, blankness is all around me.

The correspondent insists that Mussolini's relinquishment of the Ministry of the Interior marked the end of his unlimited power.

London Correspondent Has Been Assassinated

LONDON, July 2—(United Press) —Dr. De Hann, Jerusalem correspondent of the London Daily Express, has been assassinated, according to advices received here from Jerusalem.

Lord Beaverbrook, proprietor of the Daily Express, has been attacked many times by the Zionists for his criticism of the British mandate over Palestine.

CHASE AND SANBORN'S
SEAL BRAND
TEA AND COFFEE

CALEDONIAN CLUB HELD ANNUAL PICNIC

The Scot Spent a Day "Doon the Wat'r and Field Sports.

The Peterborough Caledonian Club held their annual excursion down the river to Rice Lake, thence returning to Wallace's Point, where nearly two hundred people participated in the usual festivities associated with the Scots wherever they go in their national way.

Leaving George street wahrf at 8 o'clock and calling further down the river, the steamer kept travelling until noon and during the journey the company enjoyed the selections on the bagpipes by Pipers Milne and S. Thompson. It was pleasant to hear the party sing many of the favorite folk songs of Auld Scotia, which brought back many happy recollections of the "Auld Hame." The treat of the day was the demonstration of various national dances in "Southern Sea" costume by Mr. James Miller, also his vocal solos added real mirth to his repertoire.

Sports and five-a-side football competitions resulted as follows:

Ladies' balloon race—1st Miss J. Pattison, 2nd Miss I. Robertson.

Boys' race—1st A. Saunders, 2nd A. Dick.

Girls' race—1st M. Dunlop, 2nd M. Bethune, special, Miss Hemphill.

Needle and Thread— 1st Miss Hemphill and A. Jackson, 2nd Mr. and Mrs. T. Craig.

Bun race—1st J. Miller, 2nd A. Williams.

Egg and spoon race—1st T. McArthur, 2nd T. Craig.

Five-a-side football—No. 3 beat No. 8 in the final game.

Before leaving for the home journey, the company enjoyed an eightsome reel to the strains of the pipes, played by Piper Milne, then Mr. R. Gilmour supplied the music for the square dances; also excellent prizes being awarded to the winners of the sport events.

The committee deserve great praise for the amicable manner in which they carried out every arrangement to make the outing a great success.

SCHOOL REPORT

Report of S. S. No. 10, Otonabee, names in order of merit:

Jr. Primer—Myrtle Dwyer, Ruth Driscoll.

Jr. First—Kenneth Savigny, Lillian Patterson.

Jr. Second—Laura Whittington, Stewart Whittington, Billie Stewart.

Sr. Second—A Class: Mina Stewart, Stewart Dawson, Eddie Bonner; B Class: Earl Sucee, Nellie Clapper.

Third Class— Marion Patterson, Frances Whittington, Henry Sucee, Helen Savigny, Joseph Waldron.

Jr. Fourth—Gladys Sharpe, Mary Waldron, Fred Moore.

Sr. Fourth—Margaret Chambers, Marjorie Collins.

SCHOOL REPORT.

Standing of the pupils of S. S. No. 13, Otonabee, for the months of May and June:

Sr. IV—Catherine Hayes, Bessie Hayes.

Jr. IV— Jack Slattery, Mary Rutherford, Geo. Nurse.

Sr. III — Leta Dixon, Tommy Thomson, Harry Rutherford, Emaline Swan, Evelyn Nurse.

Sr. II — Agnes Crowley, Della Thompson, Lily Dixon, Jim Slattery.

Jr. II—Max Swan.

Primary— (A): Mary Walker, Harold Dixon, Rae Crowley, Gordon Robinson, Alice Burns; (B): Beatrice Orde, Percy Crane, Raymond Robinson; (C) Freddie Crowley, Celestene Metcalf, Harold Nurse.

Violet E. Madill (Teacher.)

SCHOOL REPORT.

The following is the school report of U. S. S. No. 4 North Monaghan and Cavan:

H. stands for honours.

Junior IV to Senior IV—Helen Lillico 63 per cent.

Senior III to Senior IV — Mildred Dobbin 86(h); Helen Thompson 78 (h); Jessie Lillico 73; Emma Edgerton 70; Richard Lillico 70.

Junior III to Senior III — John Fowler 77 (h); Melda Portsmith 69; Lorne Reynolds 69; Donald Patten 68.

Senior II to Junior III — Reginald Hunter 80 (h); Helen Ward 74; Courtland Lillico 71.

Junior II to Senior II—Kathleen Lillico 74; John Edgerton 68; Albert Lucas 68.

Senior I to Junior II—Greta Trotter 73; Elwood Trotter 72; Willie Edgerton 68.

Junior I to Senior I — Ralph Hanbidge 77 (h); Eleanor Lucas 76 (h); Albert Edgerton 72; Roy Portsmith, 72; Emma Dunlop 72; Margaret Waller 63.

Pr. Cl. 2 to Cl. C.—D'Arcy Dunlop 78 (h.)

Pr. Cl. A to Cl. B—Mildred Edgerton 89 (h); and Oliver Kingdon 89 (h); equal; Jean Fowler 88 (h); Hilda Trotter 86 (h); Earl Hanbidge 85 (h); Norman Lillico 82 (h); Greta Reynolds 78 (h.)

Allan Lucas absent from examination.

Those who attended every day from Easter were Margery Thompson, Byron Leggott, Mildred Dobbin, Helen Thompson, Lorne Reynolds, Donald Patten, and Helen Ward.—Clara B. Dobbin, teacher.

"The Final Touch"
that makes your car just right is
"GUTTA PERCHA" CORD TIRES
"Quality all Through"
"PARAGON" TREAD
"CROSS" TREAD
Gutta Percha & Rubber, Limited
Head Office and Factories, Toronto
Branches from Coast to Coast
Complete Stock Carried by
H. T. MILLARD - 225 Hunter St.
Dwyer & Kearns, Auto Tire Repair Co.
195 CHARLOTTE TS.

STONEY LAKE'S BEAUTY CALLS MANY VISITORS

Popular Summer Resort Has Opened What May Be Record Season.

COTTAGES OPEN

Several Pioneers of the Colony Will Be Missed This Year.

STONEY LAKE, July 2. — The prospects of a bumper season at Stoney Lake are extremely good this season and the owners of all the resorts expect full houses. Burleigh Falls has changed hands this year, having been purchased by Mr. Pappas of Peterboro. Cottages are opening up but until after Dominion Day most of them will remain as sleeping beauties till the arrival of the owners wake them to new life, when flage will wave on flag poles and hammocks will swing under the trees or on the verandahs and comfy porch chairs appear and the docks have their complement of boats. One or two piers are minus their board covering this season having been denuded of the same by the force of the ice jam in the spring. On the whole things have wintered well and the stage is set for a very delightful and prosperous summer season.

Cottages Built Lately

Only a few years ago there were no cottages to be seen on Lake Katchewanoonka, (the lake of many rapids) which lies between Young's Point and Lakefield, but times have changed and no longer can this pituresque lake claim lack of patronage as a summer resort. There are now more than a dozen summer cottages and this year a suitable hotel or boarding house has been erected at McDougal's Point just above Henderson's narrows by Mr. H. Northey of Smith, who has erected several cottages on the shore. It is a picturesque spoit and no doubt in a few more years Lake Katchewanoonka will rival the upper lakes in popularity. It is the fishing ground of many of the famous anglers of Lakefield and the vicinity and many a large lunge has been caught in its waters.

A fence has been erected at Sandy Point cutting off the Point proper. This is in reality private property but for years it was customary to treat it as a public play ground and too often the free use made of the property savored of abuse rather than use, so permission must be obtained to either picnic or camp there.

Viamede Growing

There has been an addition built to the dancing pavilion at "Viamede," which more than doubles the accommodation. A hardwood flour has been laid and it is proposed to hold by-weekly dances there.

The flag on Ship Island is in sore need or renewing as only a tattered remnant till bravely waves in the stiff breeze which blew over the lake on Saturday and Sunday.

Missed This Year.

Since last season at least three well known summer visitors at the lake have passed away, Mrs. Wood, Mrs. Dumble and Sheriff Hall. All of these were well known and highly respected members of the summer colony, having been among the early residents, seeing the place develop from a few shacks and tents to a prosperous summer playground. Each year takes its toll but the summer colony at Stoney Lake is old fashioned enough to keep green the memories of those "loved and lost awhile."

Water Normal.

The water is at present moderately high and this season no record was made by high water as old residents claim that in spite of huge quantities of snow and a wet spring the lake rose little above the average high water mark.

There is very little evidence of new cottages at the lake this year though there is some building, a large pile of lumber between "Headlands" and the Brewin's cottage points to a new summer home. Mr. W. R. Morson built a boat house last season at "Yonoad" and Mr. Pitcairne enlarged his cottage at Crown Point.

A new cottage is being erected just below Sandy Point, the frame work is visible through the trees.

On several of the rather low lying islands one sees the rather amusing spectacle of the family stove wood being piled on the front verandah to protect it from the ravages of high water. This has been found necessary in many cases as too often the woodpile floats away in the spring and cottagers arise to find their fuel supply minus quantity.

The steamers are now running on summer schedule, which this year provides (with the early morning boat connecting with the early train) better service than ever before. The new service does away with the tedious wait in Peterboro, so often complained of by tourists.

Personals.

Mrs. Gordon Smith, of Brantford, has opened "Shota" for the season.

Mrs. Robert Neill, of Peterboro, is at her island on Lower Stoney Lake.

Mr. and Mrs. Alan Hunter, of Lakefield, have opened their cottage near Mount Julian.

Dr. Leeming's cottage is open for the season. Dr. Leeming arrives early and stays till quite the end of the season.

Mr. J. D. Collins, of Peterboro, one of the real pioneers of Stoney Lake, has opened "Catamaran" for the season. Mr. Collins boasts of more than sixty summers spent at the lake, so doubtless he holds the record as a pioneer.

Most of the cottages at Kawartha Park are open, and already the place presents a busy scene.

Mr. and Mrs. Alex. Lowe, of Cleveland, have opened "Glenwood" and have already had several fishing parties registered.

Mrs Myers and family, of Toronto, are occupying the cottage which they purchased last season from Mr. McKinney.

Gordon Hill Grahame is at "Twilight," his picturesque summer home on Lower Stoney Lake.

Mr. and Mrs. Peardon and family, of Toronto, are at Kawartha Park for the season.

Mr. and Mrs. T. H. Glover, of Peterboro, have opened their cottage at Kawartha Park for the season.

Mrs. Russell, of Toronto, is spending a few days at the Lake.

Mr. and Mrs. E. Walter and Miss Walter, of Montreal, are at "Pompadour Island" for the season.

Dr. and Mrs. Perry Goldsmith, of Toronto, have opened "Forest Home."

Dudley Jessop, of Chicago, is at Big Island.

Mr. and Mrs. Frank Adams and family, of Peterboro, and Miss Galvin have opened their cottage at Kawartha Park.

Mr. and Mrs. Pitcairn and family, of Pittsburgh, have opened their cottage at Crown Point, Eagle Mount.

Douglas Hall, of Peterboro, is at Boschink.

Prof. and Mrs. J. R. Dodworth and family, of Pittsburgh, have opened their summer home at Boschink.

Mr. and Mrs. F. R. Campbell, of Toronto, have returned to Toronto after spending a holiday at "Glenwood."

Mr. and Mrs. George Brethen, of Norwood, have opened 'The Birches' at Crowe's Landing for the season.

Miss Lina McCabe, of Sewickley, Pa., and Mrs. Thos. L. Button, of Louisville, Kentucky, are guests at "The Victoria," McCracken's Landing.

Mr. and Mrs. Addison, of Toronto, are at "Storeleigh," their pretty cottage at Boschink.

Mr. and Mrs. I. N. Ackerman, of Norwood, are at their cottage for the season. In fact Mr. and Mrs. Ackerman are among the early visitors each year.

Mr. and Mrs. J. MacAllister Lyon have opened their cottage on Grassy Island for the summer.

Mrs. W. F. Johnston and Mr. Fred Dumble, of Peterboro, are at the latter's cottage in Gilchrist's Bay.

Henry Ruck, of Cleveland, has opened "Cleveland" for the season.

Mr. Jas. Acton, of Toronto, has opened his cottage.

Mrs. Russell Wood, of Peterboro, is at her cottage near Burleigh.

"Burnham Lodge," at Crowe's Landing, stands open again. This cottage is one of the "early to open, late to close" sort, and standing as it does on a promontory commanding a good view of both the upper and lower lake, its lights are a beacon to guide the navigator.

Mr. G. G. Hendren, of Lakefield, and sons, Ralph and Donald, are at "Rockridge," which they have opened for the summer. Mrs. Hendren and Misses Ivah and Mary will follow this week.

Mr. and Mrs. D. M. Hamilton, of Kansas City, Miss., have opened their cottage for the summer.

The Guillets of Cobourg have opened their cottage, "Westaway," on Horse Shoe Island.

Mr. and Mrs. George McLeod and family, of Toronto, are at their cottage, "Minnewawa."

Mr. William Yelland's cottage at Hurricane Point is opened for the summer.

Mr. and Mrs. J. J. McBain, of Peterboro, are spending a few days at "Bona Vista."

Prof. Woodcock, of Toronto, has opened "Kiluna" for the season.

Mr. and Mrs. Felix Brownscombe, of Peterboro, have opened their cottage near Burleigh for the summer.

Mr. and Mrs. Kenny, of Peterboro, and a party of friends, have taken Mrs. Carey's cottage on Eagle Mount for a couple of weeks.

Messrs. Wm. and Clifford Harstone, of Toronto, arrived on Saturday to open "Raybourne" for the summer.

Mr. William Irwin's cottage at "Headlands" is open.

Mr. and Mrs. Willoughby and family, of Baltimore, Md., are at "Fairy Lake Villa" for the season.

Mr. Wilson, of Peterboro, is at "Catalina" Island.

Mr. and Mrs. D. H. Charlton and family have opened their cottage at Kawartha Park for the season.

George Street Choir Motored to Cobourg

The annual picnic of the George street Methodist church choir was held yesterday, July 1st. A large party left the church at 9.30 a.m., in cars, which were very kindly supplied by members of the congregation, and motored to Cobourg.

The choir members with their friends, 82 in number, sat down to dinner at the Hotel British, Cobourg, and did justice to the excellent meal served. The afternoon was spent in baseball and other sports, and about 4:30 the party left for Wallace's Point.

Supper was served picnic fashion to about 90 people, at the Point, and was prepared by the ladies of the party.

The evening was spent in baseball and races until it grew quite dark, and the picnic had to break up.

Everyone voted it the best picnic yet and the choir members are very grateful to the members of the Board who made it possible for them to have this splendid outing.

Sir Edmund Walker Leaves Large Will

TORONTO, July 2 (Canadian Press). — The will of the late Sir Edmund Walker, who died on 27th March, divides the estate of $1,105,107 equally among his four sons and three daughters.

There are also certain stores and furnishings of the residence, including pictures not yet valued.

The will is dated 19th October, 1912, and imposes no stipulations as to the use to be made of the estate.

"One reason for making my will as above," the will explains, "is my dislike of the exposure in the public press of the private concerns of individuals and their families."

Miss O. S. Allen's Tested Recipes
No. 186
Lady Baltimore Cake
(Delicious! Not expensive when egg yolks are used for Lord Baltimore cake. See tomorrow's recipe)
½ cupful Crisco, scant
2 cupfuls granulated sugar
8 egg whites
1 cupful sweet milk
juice of half a lemon
1 rounded teaspoonful baking powder
3½ cupfuls flour
Cream Crisco. Add sugar, beat to light cream. Add milk, three cupfuls flour sifted four times, lemon juice; eggs beaten very stiff. Add one-half cupful flour sifted with baking powder. Bake in three layers.
Filling
1 cupful sugar
½ cupful water, 2 egg whites
½ cupful chopped pecans
6 maraschino cherries, chopped
½ cupful chopped pineapple
Boil sugar and water to soft ball. Pour ½ over stiffly beaten egg whites. Beat well, cooking remaining syrup until it spins thread. Then add, beating thoroughly. Add nuts, fruit. Beat until cool. Spread between layers and on top.
CRISCO
Made in Canada
For light, tender cakes
For digestible and flaky pastry
For crisp, digestible fried foods

Art Johnston's Horses Victorious at Napanee

In the Dominion Day races at Napanee yesterday, several local and district horses were entered in the various events. S. Watson, Cobourg, entered Spring Day, also Lillian Patch, the latter taking second place in three heats of the 2.30 class, in which Cy Winger, owned by W. Elmhirst, of Indian River, came first in all three heats.

In the free-for-all, Amardale, owned by A. M Johnston, of Peterborough, took first place straight through.

In the harness races at Newmarket, two Lindsay horses, C. Macdonalds Irene Hal and W. Fenning's Rena Hal, made good showings, the latter winning the $300 purse for the 2.50 pace or trot.

FINAL SERMON AT MILLBROOK

Rev. S. T. Tucker Preached Inspiring Message in Methodist Church.

CHRISTIAN MINISTRY

MILLBROOK, July 2. — "If you would preach sermons, have an important and definite object in your discourse. To gain your object, have a subject equally definite and important."

These axioms were well illustrated in the farewell sermon preached by Rev. S. T. Tucker, B.A., B.D., to a large congregation in the Methodist Church on Sunday evening. The object kept clearly in view was to show the value of the itinerant system, and the subject was: "John Wesley's Conception of the Christian Ministry and Its Relation to the Christian Church." The text was chosen from Romans 10, 15: "How shall they preach except they be sent?"

Three points received special emphasis (1) The minister is divinely called; (2) He is an ambassador of God; (3) He is the spiritual leader of his people.

John Wesley recognised three functions as being fundamental to the ministry—the priestly, which includes the bestowal of the ministrations of God to those in need, such as counsel in things spiritual, comfort in times of distress whether of mind or spirit, pastoral visitation, and the administration of the Sacraments. The prophetic element finds expression in the interpretation of the revelation of God in terms suited to our own times, the preaching of the Word being a foremost obligation of the ministry. As a teacher the minister has a duty to perform, his office implying his leadership in the religious education of his flock.

The logical conclusion is that the only way in which the ministry can efficiently carry out its Divine mission is by means of the itinerant system, incorporated since Wesley's time in the policy of the Methodist Church. This system requires that a man be willing to go where he is sent, but because he is ordained to the whole Church, he goes with the authority of the Church behind him, and the conference must make up his salary should the congregation refuse to do so. One of the principles is: "Every man must have a place, and every place a man."

A new factor has crept in within the last twenty-five years, and that is the invitation system, but the fact is fundamental that a Christian minister is "sent," not hired. Laymen sometimes say, "If we pay a man, we surely should choose the one we want." On that basis where is there any room for conviction of sin through an evangelistic ministry? For such is not popular, and the true spiritual life cannot be developed if a minister is looked upon as "hired" instead of being Divinely called as the ambassador of Christ to the community. The door of the proposed United Church is open for such a regime. This is the rich contribution which Methodism is making when the union becomes a reality.

There are injustices done, and unpleasant experiences thrust upon the newcomer to a charge, when the distinction is made between being "called to be a minister" and "called to be a pastor," but the Christian minister is here to serve Christ, the Church, and the community, not his own self interest.

Because of Mr. Tucker's farewell on Sunday evening, Grace Presbyterian Church withdrew its service, and the pastor, Rev. G. S. Gervan, as well as Rev. H. Arthur Barton, of Ottawa, took some part in the religious worship with the Methodist congregation.

The special music included a solo, "O Holy Saviour," by Mrs. G. W. Sayles, an anthem, "God's Beautiful Out of Doors," and a quartette, "Lead Me Gently Home, Father," by Miss Ethel Richardson, Mrs. F. P. Johnston, Messrs. G. A. Duncan and W. H. Coombe.

Before closing the service, Mr. Tucker expressed the regret which he and his family felt in leaving the Millbrook charge, and made special reference to the many warm friendships formed during their five-year stay, as well as their gratitude for the many kindnesses received from the entire circuit and community. The same hearty co-operation was asked for his successor, and the earnest prayers and interest of the people for their new pastor, who is coming a complete stranger to the charge, was kindly and urgently requested.

RED ROSE COFFEE For particular people
Pure! No chicory or any adulterant in this choice coffee C-2

Mix Mustard Yourself
After mixing in cold water, it takes just ten minutes to liberate from dry mustard the essential oils which give the full rich piquant flavour, and which so greatly aid digestion and assimilation of foods.
Unless you mix your own mustard you miss the best part of the flavour and benefit.
Have your mustard always fresh.
but if must be Keen's
319

IS YOUR PRINTING
A Silent Salesman or
A No-Sale Agent?
¶ Good printing tells of the spirit of your firm, whether you are aggressive, discriminating and abreast of the times. If your printing looks as if "any old thing will do" it is interpreted to mean that your goods are handled on the same basis. Therefore
By Your Stationery
You Are Judged.
¶ Printing must have a "wallop" to it to gain a favorable impression these days. It must be quality through and through—the sort that commands attention at all times.
¶ We know printing—for that's our business—and it's your business to get the best at the lowest possible prices, consistent with such quality. Whenever you're in the market let us figure with you.
¶ Come and talk it over with us. We'll advise what we think will give your business real standing, and the cost will be as low as good work will permit.
Examiner Job Dept. - Phone 1600

NOTICE WOULD HURT DEPOSITS

Nothing Gained in Announcing Government Not Liable to Bank Patrons.

EFFECTS ON BORDER.

OTTAWA, July 3. — "If you do that," said Hon. J. A. Robb, acting Minister of Finance, "a lot of people along the border of the United States will go across the line and deposit their money, and it will not be any safer there than here."

He was speaking of a proposal made by G. G. Coote, Progressive, Macleod, in the Banking Committee of the House of Commons this morning, that in each branch of a chartered bank should be placed a notice that the government assumed no responsibility for deposits.

The resolution was defeated by 29 to 8.

Mr. Coote then proposed to require each branch of a bank to post up monthly notice of local deposits and local loans.

"The people should know where their money is being loaned," he said.

J. S. Woodsworth, Labor, Centre Winnipeg, opposed the resolution.

"It would be misleading," he said, "to make the branch unit."

The proposal was defeated by a large majority.

AUSTRALIAN BOYS TO VISIT CANADA

The Visit is a Return of That Made by the 101st Canadian Cadet Corps in 1912.

MONTREAL, July 3 (Canadian Press). — Fifty boys, ranging in age from 14 to 18 years, members of the Young Australian League will make a tour of Canada in August of this year.

The visit is a return of that made by the 101st Canadian Cadet Corps to West Australia in 1912.

The boys will arrive at Quebec on 23rd August, and will spend a full month in Canada, visiting such points as Montreal, Ottawa, Niagara Falls, Winnipeg, Regina, Saskatoon, Calgary, Edmonton, Jasper Park Lodge, and Vancouver.

They will also be the guests of the directors of the Canadian National Exhibition in Toronto.

Their rail journey across Canada will be made in two special cars over the Canadian National Railways, and their itinerary will be so arranged that they will spend not less than twelve hours at any one point.

The boys are at present in Great Britain. They have been received by the King and Queen at Buckingham Palace, and have been the guests of honour at the British Empire Exhibition.

They have received more invitations than they could possibly accept, and in all the large centres they have been liberally entertained by the Rotary Clubs, public schools, and various civic bodies.

It is understood that the Federal and Provincial Governments of Canada are making arrangements to see that the boys carry back to Australia the most favourable impressions of Canada.

Army of Worms Are Crossing Illinois

BELVIDERE, Ill., July 3.—Army worms in almost a solid front, are marching across Northern Illinois, eating up crops as they go. Armed with torches, plows, spades, post hole diggers, poison bait, farmers worked from sunup to sundown yesterday in all parts of Dupage, Kane and McHenry and Boone counties, trying to save their crops from this pest. On a tour that took this correspondent across these four counties, farmers by scores have been found with practically all of their crops completely destroyed, while others made their attacks on the invaders in time to prevent severe losses.

Baby Fell From High Chair and Broke Neck

COBALT, July 3. — (Canadian Press).—One tragedy marred a period of the old timers' re-union here Tuesday afternoon when Ambrose Gordon Murphy, the year-old son of Mr. and Mrs. Ambros Murphy, fell from his high chair in the kitchen at their home and broke his neck. The child climbed over the chair in which he had been placed while the other members of the family prepared to go out.

Has Your Husband Got Indigestion?

Nothing creates domestic discord quicker than an attack of indigestion, and nothing gets rid of indigestion quicker than Bisurated Magnesia. No man can be sweet tempered (good natured or even fair minded when his stomach is constantly sick, sour, gassy, and upset with after-eating distress. If your husband has stomach trouble neither scold nor pity him, but help him by seeing that he has a supply of Bisurated Magnesia (either powder or tablets) constantly at hand. A teaspoonful of powder or two tablets taken in a little water after meals will instantly neutralize the acids in his stomach that are causing his trouble and he can enjoy his meals with no fear of indigestion. Bisurated Magnesia is the special form of Magnesia used by thousands to neutralize stomach acidity and quickly overcome Indigestion.—do not confuse with Milk, Carbonate, Block or Citrate of Magnesia. Insist on Bisurated. Its action is safe, prompt and sure and it can be obtained at small cost from any reliable drug store.

ELECTED PRESIDENT TORONTO BOND EXCHANGE

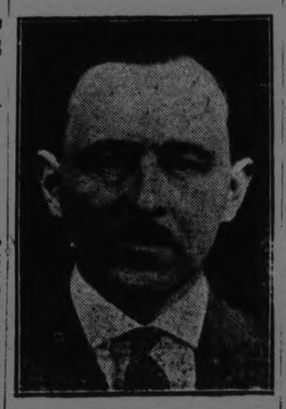

FRED G JOHNSTON, formerly Vice-President of G. A. Stimson & Co., who has recently accepted the appointment as President and General Manager of the TORONTO BOND EXCHANGE.

Mr. Johnston entered the bond and banking business over sixteen years ago and has specialized in Government, Municipal, and Canadian National Railway Bonds. He is a son of the late Judge Johnston, of Sault Ste. Marie, Ontario, and received his education at Trinity College, Port Hope, and Upper Canada College, Toronto.

BICYCLE RECOVERED

Police Sergeant's Velocipede Found in North Monaghan Township.

The bicycle reported to have been stolen from the verandah of Sergeant Jack Deanneard last Monday night has been recovered.

Mr. Herbert Foster, a North Monaghan farmer, found the stolen bicycle lying at the edge of the gravel road bordering his farm, about six miles from the city.

No direct clue was left, but the circumstances under which the bicycle was found will probably enable the police to locate the offender.

Second Attempt Against Presbyterian Assembly

OTTAWA, July 3. — (Canadian Press). — Alfred Stork, Liberal, of Skeene, proposes to make another attempt to have the Supreme Court of Canada decide whether the Presbyterian General Assembly had authority to agree to Church Union. Mr. Stork submitted the same amendment when the bill was being considered in the Committee of the Whole, but it was ruled out of ground of insufficient notice.

Mr. Stork intends to move his amendment again when the bill comes up for a third reading tomorrow. The amendment provides for reference to the Supreme Court by the Minister of Justice, and had the support of the Prime Minister when previously discussed.

Lack of Understanding Caused Recent Demand

LONDON, July 3. — (Canadian Press).—Demands for Federal control of the power development came from the lack of understanding of the problem, Herbert Hoover, secretary of commerce of the United States, declared to-day before the World Power Conference.

"The Federal regulation is not a road to the solution of the problem of inter-state movement of power," Mr. Hoover said. "The best solution should be found in co-ordinating regulations between groups and states with, perhaps, voluntary assistance from the Federal Government in securing this co-ordination."

MAKING MONEY MAKE MONEY

Brief but Important Lessons in Finance, Markets, Stocks, Bonds and Investments.

Courtesy in retail selling is sales insurance.

By LAWRENCE A. ADAMS
Assistant Marketing Specialist, U.S. Bureau of Agricultural Economics.

Competition in retailing is now more a competition in service than in prices or in goods. The store owner who insists upon politeness to customers from all his clerks has a business which will be difficult for any competitor to take away.

The asurance of always receiving prompt and courteous service will attract customers into a store a few other things will. A moment's discourtesy from an employee will neutralize the effects of months of politeness and attention.

PENSION BOARD MAY BE OUSTED

I. W. Humphrey, M.P., Gives Notice of Motion to Remove Present Board.

RECORDS ARE LOST.

OTTAWA, July 3. — I. W. Humphrey, Progressive, West Kootenay, this afternoon, gave notice that he would move that the present Board of Pension Commissioners be removed from office, in view of evidence adduced before the Parliamentary committee on Soldiers' Civil re-establishment.

Documents Incomplete.

Hundreds of deserving veterans are denied pensions because of incomplete military documents, according to Gen. A. E. Ross, M.P., former director of the Canadian Medical services, in a statement to a parliamentary committee on soldier matters to-day. He emphasized that many men stayed on duty or accepted treatment at battalion horse lines, and now suffer disabilities as a result of which there is no record.

SWIMMING TAUGHT AT BOTH BEACHES

Both Officials Competent Instructors—Classes From 3 to 4 p.m.

Many important matters came up for discussion at the meeting of the Railway and Parks committee at the City Hall last night.

Accommodation at the bathing beaches will be improved and Alderman M. E. Turner, who presided at last night's meeting, wishes to announce to the public that the two men in charge of Inverlea and Lake street beaches will teach beginners the art of swimming between 3 and 4 p.m. each afternoon.

"Both officers are competent and I hope many will avail themselves of the opportunity provided by the Parks committee," said Alderman Turner.

Mr. Johnston, accompanied by E. Reid, of the L.O.A., was heard and on request was granted the use of that part of Riverside park between the ball grounds and the bridge, for the week of July 7th, on behalf of the Maple Leaf Carnival, for the sum of $175, payable in advance. This amount will inciude license fees and a stipulation was inserted restraining the carnival from obstructing the footpath from the bridge to the ball park.

The Temple Band offered to provide a concert in Victoria Park on the evening of Sunday, July 13th.

On motion of Alderman Stocker and Phelan the offer was accepted and permission granted.

The chairman was authorized to instal a signal system from each of the bathing beaches to the fire hall, in acordance with a communication from the Bell Telephone Co., offering to instal the system at a cost of $5.00 monthly.

A communication was received from Sir Henry Thornton, saying that the matter of gasoline-electric cars was under consideration.

There were present at last night's meeting: Ald. M. Turner (chairman), Mayor Turner, Ald. Phelan and Stocker.

HOUSEKEEPER WON BACHELOR'S WILL

Elizabeth Moffat of Peterborough, Rewarded by George Lockie For Attending Him.

TORONTO, July 3. — George Lockie, bachelor, was eighty-two years of age when he persuaded Miss Elizabeth Moffatt of Peterborough, to come and be his housekeeper on his farm in the township of North Monaghan, he promised to look after her in his will. When he died at the age of 95 years he had made several wills, each one increasing the amount left to housekeeper. By the last he left her $2,500, a cow, and a residuary interest in the estate. As a matter of fact there is little residue

Miss Moffatt sued executors to recover $2,000 for services rendered in addition to the amount bequeathed her. Judge Huycke of Peterborough allowed her $900.

Mr. Justice Lennox has dismissed the executor's appeal, declaring that if the testator had bequeathed his housekeeper all he possessed she would not be over compensated for services rendered during the last 14 years of the testator's life.

RUM STORES SEALED

When British Squadron Puts in at San Francisco For Three Days.

SAN FRANCISCO, July 3.—British service squadron headed by Hood mightiest of sea battlers, will be dry during its three day visit to San Francisco Harbor. Fleet is due here from British Columbia July 7.

Vice Admiral Sir Frederick Field, K. C. B., in command of Squadron has notified Gerald Campbell, British Consul General here, that in deference to 18th amendment and California dry laws seal will be put on liquor stores of big sea fighters.

IT PAYS TO ADVERTISE

Financial News and Views

Canadian Stock Exchange and Mines | New York Stock Exchange and Curb Prices

TO-DAY'S QUOTATIONS AND OPINION AND REVIEWS OF THE MARKETS.

WHEAT MARKET.

Outlook for high temperatures and dry weather in the Northwest will result in injury and the maintenance in high prices in the wheat market. Alberta reports recent frost has hurt the crops as black rust period nears it tends to produce uneasiness and there is a disposition to buy on all breaks. It was noticed that buying came on all the breaks.

If serious damage comes from the Canadian crop, prices will advance sharply and with encouraging reports from the American west it may result in prices being placed on the export level, therefore forare upto a level where many of the eigners would buy wheat more freely and help prices. Corn prices original bulls have taken profits and are sitting back for the time being. They say they do not wish to be short corn under existing conditions.

MINING MARKET.

The mining market was dull this morning with trading very slack. Inmost transactions the prices were inclined to be off. Lorraine was perhaps the weakest, selling down to 1.35 at the noon close.

The New York market continued in a slight advance this morning. The public are not in the market to any great extent as yet, but participation is becoming more noticeable as the market moves upward. Prices were inclined to shade off a bit at noon on profit taking.

(Quotations Supplied by Arthur C. Hawley. 'Phone 186).

NEW YORK STOCKS.

	High	Low	Close
Allied Inter.	23½	23⅜	23⅜
Amer. Asphalt	41¾	41¾	41¾
Am. Smelters	65¼	64⅞	65
Baldwin	114¾	114½	114½
Balt. & Ohio	58	57¾	58
Beth. Steel	46¼	45⅝	46
Anaconda	30⅛	30	30
Amer. Can	114¼	113¾	114¼
N.Y. Central	104	104	104
Chandler	47⅛	46⅝	47⅛
Cosden Oil	29¼	27½	29
Corn Prod.	34⅜	34½	34
Ches. & Ohio	83½	82¾	83½
Crucible	54¼	54	54¼
Cal. Pet.	22⅞	22½	22⅝
Davidson Chem.	48¼	46½	48¼
Erie R.R.	28⅛	28⅛	28⅛
Fam. Players	78¼	76½	78¼
Gulf States Steel	70⅝	69¾	70⅝
Coca-Cola	73½	73⅛	73⅛
North. Pac.	60¾	59¼	60⅜
Pan-Amer. A.	52½	52	52½
Pan-Amer. B.	50⅞	50	50⅜
Reading	55½	55¼	55½
Gen. Electric	236½	235	236⅛
U.S. Rubber	28⅝	28¼	28⅝
Sinclair	18½	18¼	18½
Sauth. Pac.	93	92⅝	93
South. Rail.	65	63¾	65
Studebaker	37	35	37
Westinghouse	62⅝	61⅛	61⅛
Amer. Wool	72⅜	72	72⅜
U.S. Steel	100¼	99⅜	100⅜
Amer. Sugar	44⅝	44½	44⅝
Rock Island	29½	28⅝	29½
Inter. Paper	49⅝	48¾	49⅝
Stan. Oil NJ	34¼	34⅛	34¼
Stan. Oil Cal.	58½	57⅝	58½

CANADIAN STOCKS.

	High	Low	Close
Abitibi	58	57½	57¾
Atlantic Sugar	13½	12	13½
Barcelona	17½	17	17
Brazilian	51⅝	51	51⅛
Brompton	30½	30	30½
Canada Bread	73½	73	73
Can. Steam. C.	13	12	13
Detroit United	34	32½	34
Span. River C.	106	105	106
Steel of Canada	73	72½	73
Toronto Rly.	97¼	97	97

MINING STOCKS. COLD.

	Asked	Bid
Argonaut	48	46
Baldwin	3	2⅞
Con. West Dome	20¼	19½
Dome	1700	1636
Goldale	24	22¼
Hattie	—	7½
Hollinger Cons.	1319	1310
Hunton	10	9
Keora	12½	12
Lake Shore	—	386
McIntyre	1620	1585
Moneta	18	17½
Newray	24	22
Preston	—	11
Tough Oakes	58¾	57
Teck Hughes	112	110
Vipond	103	102
W. Hargraves	337	335

SILVER.

Castle Trethewey	65	63
Crown Reserve	51	50
Keeley	226	224
Lorrain Cons.	22	21¼
McKinley	11	10½
Mining Corp.	—	230
Nipissing	620	615
Wettlaufer	26	25
Indian	16	15

CHICAGO WHEAT.

	High	Low	Close
July	116¾	115¼	115⅝
Sept.	117¾	115¾	115¾
Dec.	120⅜	118⅝	119⅛

CHICAGO CORN.

Sept.	94⅛	92¼	93⅛
Dec.	83⅞	82	83¾

CHICAGO OATS.

July	52¾	50¾	52
Sept.	46	44¼	45¼
Dec.	47½	46	47⅝

WINNIPEG WHEAT.

July	124⅛	123¼	123¼
Sept.	120	118¾	118⅞
Dec.	115⅝	113¾	113¾

WINNIPEG CORN.

July	97	95½	95⅞
Sept.	93½	93	93⅛
Dec.	82⅞	82	82

DEMOCRAT DARK HORSES WAITING

McAdoo and Smith May Be Simultaneously Scratched Off Ballot — Convention Nears Record.

DEADLOCK CONTINUES.

MADISON SQUARE GARDENS, New York, July 3. — (Canadian Press).—Eclipsing all records for prolonged balloting save one, the Democratic National Convention was still deadlocked as tightly as ever to-day with no indication of how soon a break would come.

McAdoo had dropped below the 500 mark again, due to the loss of Oklahoma, which jumped to Senator Robinson. The Smith people said they were laying back "letting McAdoo have his run," and the McAdoo people said they were waiting for all the Smith votes to be brought out on the floor before disclosing their strategy further. It looked very much as though both forces were near their top strength.

Meanwhile the managers of the candidates who have been held in reserve as dark horses to break the deadlock were carefully considering the arrival of the moment for them to make their drives.

Members of the Democratic National Committee had plans under consideration which called for the simultaneous public withdrawal of Smith and McAdoo.

"There still is some question whether the time is ripe for such a move," said Joseph Daniels, former Secretary of the Navy, when asked about it. Cordell Hull, chairman of the committee, thought the suggestion had merit. Other members of the committee received the suggestion favorably, and leaders outside of the committee expressed willingness to confer on the question.

The Earl of Derby Presided at Banquet

LONDON, July 3. — (Canadian Press).—Earl of Derby presided at the banquet here last night, givtn in connection with Congress of Empire Chamber of Commerce. Many men distinguished in political life were present, including many representatives from overseas dominions. Earl of Derby, in proposing health of British ministers, deeply regretted relations in which Dominions were involved in homeland political controversy. Empire affairs should be taken out of these realms, he said.

HEARING OF BANK DIRECTORS' CASE

Attorney-General Nickle Before Privy Council of Five Lords.

LONDON, July 3. — Argument opened in the Judicial Committee of the Privy Council to-day in the appeal of Hon. W. F. Nickle, K. C., Attorney-General of Ontario, from a recent judgment of Mr. Justice Middleton, of the Supreme Court of Ontario, affecting the trial of charges against the directors and officials of the defunct Home Bank of Canada.

The committee was omposed of Lord Cave, Lord Carson, Lord Dunedin, Lord Blanesburgh and Lord Darling, the latter taking the place of Mr. Justice Duff, of the Supreme Court of Canada, who has been sitting on earlier Canadian appeals.

The question for their Lordships to decide is whether on a criminal prosecution the defendants can elect to have the indictments aganst them removed from the Supreme Court of Ontario into the County court.

Mr. Justice Middleton held that the accused directors had the right to a speedy trial before County judge, and granted a mandamus acordingly.

On behalf of the Appelgate court of Ontario this order of Justice Middleton was upheld and now the Attorney General of Ontario is asking the Privy Council to decide it it was rightly granted.

DOES YOUR BABY CRY?

Is it nervous and restless during hot weather? If so—most likely his food is not agreeing with him. If you cannot nurse your baby and it does not gain upon your breast milk give him Borden's Eagle Brand Milk—the food that has successfully reared hundreds of thousands of babies. Easy to prepare—just add boiled water as directed.

In this paper from time to time you will find an advertisement of Borden's Eagle Brand Milk, a food that has raised more healthy babies than all the prepared infant foods combined. Cut out the advertisement and mail it to The Borden Company, Limited, Montreal, and they will send you, free of charge, instructions for feeding your baby, and a Baby Welfare Book and Baby Record Book. Or, just write the company, mentioning this paper and they will be sent.

LONG SLEEVES FEATURE

Long sleeves are being featured on gowns for semi-formal wear, no matter how low the frock may be at the shoulder line or in the back.

SIFTO free-running IODINE SALT

Iodine in salt is recommended by medical authorities as a simple and effective

Preventative of Goitre

Sifto Iodine Salt contains the correct percentage of iodine, as approved by the Ontario Provincial Board of Health, which does not change appearance or flavor of salt. Use on table and in cooking like ordinary salt.

In 2 lb. cartons. Your grocer has it—or will get it for you.

DOMINION SALT CO., Ltd. Sarnia, Ont. 145

CAMPBELLFORD AND DISTRICT

Holiday Makers Fill Up the Nearby Summer Resorts.

CAMPBELLFORD, July 3. — Percy Boom is growing in favour with picnic parties in this district, and the spacious grounds are always available for such outings free of charge. There is plenty of space for baseball, football, and athletic games of all kinds. On Dominion Day the Baptist Sunday School annual picnic and the outing of the Young People's Society of St. Andrew's Church were held there.

The Baptists of Brighton and Morganston have spoken for the grounds for 15th July. The Methodists of Orland were at the Boom on Saturday last. The Society of Friends, or Quakers, from the Morganston district, had a holiday there recently. These people, supposed to be the most circumspect of all denominations, apparently enjoy themselves as thoroughly as do their contemporaries, indulging with gusto in every form of manly sport, but it is noticed that they are abstainers from the use of tokens in any form.

All the cottages at Percy Boom are now occupied, and have been since the opening of the season. The residents there at present are as follows:

No. 1 Cottage — Frank Gardiner of Toronto, his wife and two nieces, the Misses Moore.

No. 2 Cottage—Charles H. Nadoo and family of Campbellford.

No. 3 Cottage — Harry Cotton of Toronto, wife and family.

No. 4 Cottage — A. Smith of Toronto.

No. 5 Cottage — This is the home of Proprietor Boyce and family.

No. 6 Cottage—Mr. and Mrs. John Waite of Wicklow, G. Findlay, Wm. Duckerist, the latter of Detroit. This party left for home on Monday night, but the cottage was at once taken by Mr. and Mrs. John Denham of Rochester, N.Y.

No. 7 Cottage — Mr. and Mrs. M. Edwards and daughter of Belleville.

No. 8 Cottage — Mr. and Mrs. Jason Lennox and daughter of Oshawa.

No. 9 Cottage—Rev. W. S. and Mrs. Boyce, the former a retired Methodist minister in Brighton, and brother of the proprietor of the resort. Mr. and Mrs Boyce have occupied this cottage every season for years.

The annual picnic of the Tabernacle Church, English Line, was held on Monday across the river from Percy Boom on the property of Ernest Dunk.

A POPULAR VACATION RESORT.

"Distant fields are greenest" does not always hold true, for Lake of Bays is close to Toronto, just 146 miles north, and as a place of beauty or a holidaying spot of varied interests it is not excelled in Canada.

For the nature-lover Lake of Bays is truly edged with a thousand interesting bays, each with its own peculiar beauty, inviting close study and exploration.

For those who prefer sport the splendid summer hotels offer every facility for golf, tennis, boating and bathing, while Lake of Bays and adjoining lakes abound with trout, pickerel and bass that thrill the fisherman.

Canadian National trains make excellent connections with steamboats which serve every part of the district.

Complete information and literature may be had from any agent of the Canadian National Railways.

MOUNTED POLICE OPEN CONVENTION

It is the First and Last Event of Its Kind in History.

(By Chief Buffalo Child Long Lance)

MACLEOD, Alta, uly 3.—(Special)—Tonight in MacLeod, Alberta, a spectacle is being enacted which history will never see again, the original members of the Northwest Mounted Police are celebrating the 50th anniversary of their arrival at Fort MacLeod in the fall of 1874.

They are here by the score from all over the American continent, old and grizzled but as alert as youngest members of the present contingent. The MacLeod Jubilee, the first and the last even of is kind—which was launched this morning at ten o'clock by a parade three and a half miles long, is in full swing. The streets of the little old Fort Town will be jammed day and night until it is concluded Thursday evening.

POLISHING BRASS

Brass faucets and doorknobs may be rubbed with a paste of paraffin oil and powdered bath brick followed by bath brick alone and polished with a clean rag.

Paul In Possession

By RUBY AYRES

Copyright, 1924, by The McClure Newspaper Syndicate

The story thus far:

When John Collinge died he left behind him his adopted daughter, Wanda Griffin, a headstrong, passionate and overbearing girl, and his son Paul, with whom he had quareled, and who had gone abroad. After the death, Paul comes home for the reading of the will, and to Wanda's surprise she finds she is disinherited, and that he is the heir. Paul dislikes Wanda intensely because of her behavior, and tells her she must leave the house immediately; she refuses and, in order to stay there, pretends to be ill. They are always quarreling. Then on eday Wanda expressly disobeys Paul, and rides his horse, Lion. He follows her. Lion takes fright at a steam engine, tries to take a hedge, and falls. Wanda is unhurt, but Lion is killed. Paul tells Wanda she must go away next day with Mrs. Garnet.

TODAY'S INSTALMENT.

XVII—PAUL ARRANGES.

"I will not go with Clare. She is not my friend. She has tried to set you against me, and all the time she has been pretending to me to wish that you and I could be friends. She's two-faced, a cheat!" declared Wanda.

"That is not the truth. Mrs. Garnet has never said a word about you that is not kind and tolerant."

"Tolerant! How dare you discuss me with her?"

He shrugged his shoulders.

"I've had no option, unfortunately. But I've finished now. You will please leave my house tomorrow."

"I shall be only too thankful to go."

But it was not the truth. The thought of leaving Grey Chumley hurt her intolerably.

She went upstairs to find Mrs. Garnet already packing.

"How dare you make arrangements for me with Paul?" she raved. "As if I were a child. I will not take his money. I will not be dependent on him."

Mrs. Garnet looked frightened.

"Wanda, what a tornado you are—I am your friend—"

"I used to think you were," Wanda interrupted darkly.

"I am your friend. I only want you to be happy. We can go up to town to my flat. I shall be only too pleased to have you for as long as you like," she paused. "Wanda, you're very unkind."

Wanda turned away, biting her lip to keep back another burst of tears.

"If you are pleased to have me, there is nobody else in all the world who is," she said chokingly.

Mrs. Garnet went to her and kissed her.

"Dear Wanda, I shall always want you. "You know I have always been fond of you," she said gently.

So it was settled. Wanda spent the evening packing her clothes; she would not go down to dinner, and Paul and Clare Garnet dined alone.

Paul glanced uneasily at Wanda's empty chair.

"Isn't she going to have any dinner?"

"She will have it upstairs."

He made a pretence of eating.

"We should only have fought to the end of the chapter," he said at last abruptly. "Why on earth can't she be reasonable? I don't want to turn her out."

"I think she prefers to go," Mrs. Garnet said gently. She raised her eyes to his moody face. "She declares she will not touch a penny of your money," she murmured.

"That's ridiculous," he said sharply. "She must be made to. How can she live if she does not?"

"Wanda is very obstinate."

"You must get round her obstinacy then," he insisted. "You are her friend."

Mrs. Garnet sighed.

"Wanda is very difficult. Of course, I am only too pleased to have her with me—she has agreed to come to my flat in town tomorrow when we leave here, but I am not well off, as you know."

Paul fell easily into the trap.

"Look here, you must let me pay while Wanda is with you," he said eagerly. "Of course, that will be the best arrangement. I shall be only too pleased. Why didn't I think of it before?"

"You are very good," Clare said tremulously. "If I were a rich woman I would not hear of such a thing, but as it is—"

"As it is, it is all settled," he declared more cheerfully. "It is a most excellent arrangement. I shall be under eternal obligation to you."

Mrs. Garnet sighed.

"I wish I could do more for you," she said.

Paul made no answer.

He wandered about the house after dinner, unable to settle to anything. He wished Wanda would come down; he kept remembering her as she had looked when he came across her in the drawing-room, her face buried in her hands, her slim body shaken with sobbing.

Apparently she had a heart somewhere if she could be so upset about the death of a horse.

He knew quite well that Lion's death had been an accident, but he was afraid that other and more serious things might occur if Wanda stayed in the house. Besides, he felt irritated when she was near him; she seemed to upset his life and to be an eternal thorn in his side.

Tomorrow—"I Hate Him!"

RUSSIAN CROPS ARE A FAILURE

Widespread Areas of Russia Are Threatened With a New Famine.

MOSCOW, July 3 (United Press) —Widespread areas in Russia are threatened with a new famine because of a crop failure, caused in part by the poor quality of seeds imported from America according to despatches received here to-day.

A widespread draught and unprecedented heat also has contributed to the crop failure the Government advices show. Conditions are especially acute in the Volga, Northern Caucasias, Cuban Don and Astrakan regions with a combined population of more than eight millions.

The Government however, has issued a reassuring statement declaring the panic among the population is disappearing as imported material moves into the threatened areas and price regulation measures go into effect.

FRECKLE-FACE

Sun and Wind Bring Out Ugly Spots. How to Remove Easily.

Here's a chance, Miss Freckleface, to try a remedy for freckles with the guarantee of a reliable concern that it will not cost you a penny unless it removes the freckles; while if it does give you a clear complexion the expense is trifling.

Simply get an ounce of Othine—double strength—from any druggist and a few applications should show you how easy it is to rid yourself of the homely freckles and get a beautiful complexion. Rarely is more than one ounce needed for the worst case.

Be sure to ask the druggist for the double strength Othine as this strength is sold under guarantee of money back if it fails to remove freckles.

Stenhouse, Ltd., 35 St. Francois Xavier St., Montreal, Que.

HEMORRHOIDS

Do not suffer another day with Itching, Bleeding, or Protruding Piles or Hemorrhoids. No surgical operation required. Dr. Chase's Ointment will relieve you at once and afford lasting benefit. 60c a box; all dealers, or Edmanson, Bates & Co., Limited, Toronto. Sample box free.

ARCHITECTS.

W. & WALTER R. L. BLACKWELL—Architects, Office, Bank of Commerce Building, corner of Hunter and Water Streets. Telephones, Office, 1300 J; Residence 1272.

BARRISTERS AND SOLICITORS

GORDON & O'BRIEN—Barristers, Solicitors, Notaries, Money to loan on easy terms. Special attention to Patents and Trade Marks. Phone 219. G. N. Gordon, K.C., M.P., J. A. OBrien. Mr. Gordon will be in his office each Saturady, during the Session.

S. T. MEDD—Barrister, Solicitor Notary. Office over the Dominion Bank, corner of George and Simcoe streets. Telephone No. 22. Private funds to loan at current rates upon easy terms.

PECK, KERR & McELDERRY, Barristers, Solicitors and Notaries. Office, Water street, Peterboro. Money to loan at the lowest current rates of interest on easy terms of payment. E. A. Peck, F.D. Kerr, V. J. McElderry.

O'CONNELL & CORKERY—Barristers, Solicitors and Notaries. Money to loan at the lowest current rates of interest. Daniel O'Connell, John R. Corkery, Hunter street, two doors west of the Post Office.

DUMBLE & JOHNSTON—Barristers, Solicitors, etc. Office, over the Toronto Savings and Loan Company, George Street. D. W. Dumble, K.C., W. Johnson.

HALL & HALL—Barristers, Solicitors and Notaries Public, Hunter street, Peterborough next to St. John's Church. Money to loan at the lowest rates of interest. E. H. D. Hall, Basil D. Hall.

MOORE & WEARING — Barristers and Solicitors, 403 Water street, opposite the Post Office. Money to loan at the lowest current rates of interest. Jos. Wearing, M.A.

R. R. HALL—Barrister, Solicitor, etc. Peterboro, Ont. Office, corner of Hunter and Water streets, over the Canadian Bank of Commerce. Trust Funds to loan on easy terms of payment.

JAMES KORDYCE STRICKLAND—Barrister, Solicitor, Notary Public. Money to loan. 375 Water street, Peterboro. Phone 191.

WILFRID F. HUYCKE, Barrister, Solicitor, Notary Public. 395 Water street. Telephone 239.

MEDICAL.

DR. BUCHANAN, F.R.C.S. Edinburgh; M.R.C.S., Eng.; L.R.C.P., London, Eye, Ear Nose and Throat Specialist. Hours 9-11, 2-4 p.m., and 7-8 p.m 'Phone 519. Office, corner Water and Murray streets.

DR. C. C. CRAGG—Eye, Ear, Nose and Throat Specialist. Office 295 Charlotte street, formerly occupied by Dr. Neal. Hours—9-11 a.m., 2-4 p.m., 7-8.30 p.m. Telephone: House 980J. Office 2185.

DR. C. B. WAITE, M,D., C.M.
POST GRADUATE LONDON, ENG.
300 CHARLOTTE STREET.
Special Attention Heart and Lungs
'PHONE 244

MONEY TO LOAN.

We have funds to loan on Real Estate Security at the lowest rates. GORDON & O'BRIEN. Phone 219.

OSTEOPATHY.

DR. WILL A. SETTLE—Osteopathic Physician. Office in Crown Apartments, 124 Hunter street. Corner Water and Hunter streets. 'Phone 649. Office Hours. 9 to 11 a.m., 2 to 5 p.m. and 7 to 9 p.m.

INSURANCE.

FRANK A. BLACK—209 Barrie Bldg., Peterborough, Ont., representing Manufacturers' Life Insurance Co. 'Phone 803. Residence 2230.

CAMPBELLFORD AND DISTRICT

Residents Wonder Why the Town is Improving Government Property—The Explanation.

CAMPBELLFORD, July 3 — Every time work is started with a view to improving a certain section of a street there are always citizens who are heard to question the wisdom of the expenditure. Town teams recently started drawing gravel to fill a depression in the lot which the Government purchased as a location for the post office which the Department has long been urged to put up but without result. Ratepayers wondered why the town was spending money on Government property and if the municipality was not really trespassing on land that did not belong to it. The explanation is simple.

At the last meeting of the Town Council a resolution was adopted to use the post office site as a parking place for cars provided permission could be obtained from the Government. A favorable reply to a request to that effect has been received. Before the site could be used it was necessary to fill the centre wih gravel as a miniature lake formed there after each heavy rain.

Councillor Cole, chairman of the committee on roads and bridges, told the Council that in his opinion the work could be done for $150. As a matter of fact it cost $167 and the lot is now ready for cars. A parking place for autos has for a long time been recognized as a necessity ant there was no other suitable location near the centre of the town.

Entrance Examination

There are 62 candidates writing at the entrance examination which began yesterday. Of these 32 are from the local Public School, 11 from the Separate School and the remainder from the country.

Theatre to be Sold

Outside parties are here negotiating for the purchase of the Princess Theatre form Mrs. Lena Phillips. It is expected that the deal will be closed to-day.

Personals

Mr. and Mrs. D. E. Tait have returned from their honeymoon and will occupy the residence on Rear street, just vacated by John O'Sullivan. The latter has moved into the Colville home on Booth street, which he purchased some time ago.

Rev. Dean Wibbs of Lindsay, formerly parish priest here, was in town yesterday.

THOMAS BEST DEAD

Was Well Known Resident of Mount Pleasant.

MOUNT PLEASANT, July 3. — The death occurred on Monday evening in Mount Pleasant, of Thos. Best, in his 85th year. The funeral of Mr. Best took place yesterday afternoon at two o'clock, to the Presbyterian ctmetery at Emily. The pallbearers were nephews: H. Argue, of Millbrook; T. W. Jamieson, Hubert Gardiner and Melville Jones of Mount Pleasant, Joseph Shields and Ira Gardiner of Omemee.

The late Mr. Best was born in Mount Pleasant and lived there all his life. He was a miller and had a wide circle of friends. He was highly respected in the community, where he was well and favorably known. He was a staunch Presbyterian in religion, and in politics was a Liberal. He is survived by his widow and two sons: Austin E. and Hiram G. Best, both of Mount Pleasant. Mr. John Best of 426 Donegal street, this city, is a brother; and D. R. Gardiner of 213 London street, is a brother-in-law. A cousin is S. H. Best, of 469 Stewart street.

The late Mr. Best's funeral was a very large one friends being present from Toronto, Peterboro, Lindsay and Millbrook.

BUSES SUPPLEMENTARY

Buses will supplement the electric railway service of the Rock Island Southern in Illinois. Application has been made with the state for permission to run motor buses along the electric line.

REFERENDUM IS COMING BEFORE THE SNOW FLIES

Definite Assurance Given to Electors in Northwest Toronto Last Evening.

"VOTE FOR EDWARDS."

"It is One Hundred Per Cent. True," States Dr. Forbes Godfrey.

TORONTO, July 3. — Fairly definite assurances of an O.T.A. referendum in the autumn, were forthcoming last night in Northwest Toronto in election meeting in the Sovereign Hall, addressed by W. H. Edwards, Conservative candidate; Hon. Dr. Forbes Godfrey, Minister of Health and Labor in the Ferguson government, local members of Legislature, and ward association officials.

"You have been promised a plebiscite, and you are going to get your plebiscite," said Dr. Godfrey in course of an address in support of the candidate. The remark was greeted with some cheering.

"When?" asked a membr of the audience.

Dr. Godfrey: "It is never judicious my dear friend, for a Cabinet minister to state any set date, but just hold your horses and keep cool, and elect W. H. Edwards in Northwtst Toronto by a resounding majority. The govenment in Queens' Park will always carry out its word. The machinery is there, the vote has been ordered, and when Hon. G. Howard Ferguson states, as he stated on the hustings, 'I will submit this question to the people, as it should be submitted in democratic countries,' then you can rely upon his word. It is 100 per cent. true."

J. A. McCausland, the Conservative candidate for South West Toronto, shed what was accepted as a little more official light on the government's intention, when he stated last night.

"I am not giving away any secrets when I say I would almost stake my reputation in saying you will have a vote on O.T.A. before Oct. 31st."

POST'S BED BUG POISON.

Post's Bed Bug Poison is composed of carbolic acid, Methyl Hydrate and Corrosive sublimate. When this preparation is used according to directions, it is sure death to bed bugs, cockroaches and insects of all descriptions. Two or three applications are all that is necessary, but as it is very poisonous this preparation should be kept out of the reach of children.

Sold at Lynch's Drug Store, 168 Hunter Street. m-th.

A dispute of 60 years' duration over the boundary line between Brazil and Venezuela was settled in 1905

PRESENTATION TO MONAGHAN TEACHER

Miss Olive Northcott Honored by Pupils and Parents.

FRASERVILLE, July 3.—A number of the scholars and their parents gathered at School No. 5, South Monaghan, on Friday afternoon at the close of the school to bid farewell to their teacher, Miss Olive Northcott. Rev. A. H. McConnachie gave a brief address, and Mr. E. E. Anderson made a short speech. Then Miss Northcott was asked to come to the platform, while Bessie Wood read an address and Muriel Whittington presented Miss Northcott with a beautiful ivory clock and tray. The address was as follows:

June 27, 1924.

Dear Miss Northcott,—Seeing we are losing you as our teacher, we scholars and parents have come together to tell you how much we have valued your good work during the last three years.

You have been faithful as a teacher and we scholars have learned to love you more as the years have come and gone.

We are sorry to lose you, but we wish you all success in your new school in Lakefield. We will get a new teacher, but we will not soon forget the one who stayed with us for three years and did all in her power to help us.

As a token of affection and of the respect of the whole school section, we ask you to accept these gifts with our very best wishes.

Signed on behalf of the School.
Arthur McConnachie.
Bessie Wood.

Miss Northcott was completely taken by surprise, and in a few words thanked the scholars for their kindness.

ROBERT HARVEY MET WITH DEATH

Slipped and Fell While Working at Cement Company, Lakefield, and Died a Few Minutes Later.

LAKEFIELD, July 3. — Robert Harvey of Montreal met death yesterday afternoon at Lakefield, when he slipped and fell while at work at the Lakefield Cement Works. He was employed by the Dominion Bridge Company and was working at construction work under the super vision of L. J. McMann when the ac cident occurred. He was brought to the Hospital at Peterboro but died a few minutes after he arrived at the hospital. His death was caused by a fractured skull and internal injuries. An inquest is not necessary as coroner Dr. T. W. H. Young finds that he died a accidental death. The accident happened a few minutes after five o'clock last night when the men had all quit work and gone home for supper. Mr. Harvey who was coming out of work with the rest of the men, forgot his pipe and returned to get it. He was boarding at a private house, while all the other members were boarding together. When he did ot return home for supper his wife, who was also stopping in Lakefield telephoned the hotel but he was not there. With some others she went to the Cement works and there she found him lying unconscious. He was a man between fifty and sixty years of age and it is believed that he took a weak spell while up on the building getting his pipe and fell to the ground. He never regained consciousness.

TWEED BOWLERS

Bowlers Will Take Part in Several Tournaments in the District.

TWEED, July 3. — The Tweed Bowling Club, now in its second year, feels strong enough to take part in the various tournaments that may be held in the district this year, and one or more rinks will represent the village at these functions.

The club has an excellent green on the lawn of C. H. Kerr, who has given the members the use of this land free of cost. Six rinks have been drawn for the scheduled games as follows:

Rink 1 — Haig, Brown, Dallyn, Rev. Father Hanley, skip.

Ring 2 — Kerr, Minns, Houston, Reeves, skip.

Rink 3 — Dr. Bralby, Taylor, Donnelly, F. E. Houston, skip.

Rink 4 — Bartlett, Faucett, Dr. Denyes, Morrison, skip.

Rink 5 — Corbitt, Minorgan, Frost, Rev. L. S. Wight, skip.

Rink 6 — Flood, Fanning, Rev. A. E. Smart, McGee, skip.

In addition to these there are seven members on the reserve list.

LAWYER IN JAIL

Attorney - General Refuses Bail for Napoleon Marion of Hull.

HULL, Que., July 3.—(Canadian Press). — The Attorney-General of Quebec, Hon. L. A. Taschereau, has instructed Hull officials to refuse to permit Napoleon J. Marion, former Hull lawyer and recently of Montreal, to be liberated on bail. Marion has been in the Hull jail since Friday and is treated like other prisoners.

The accused appeared in Hull on Friday for sentence on a charge of converting about $1,006 to his own use, and although Judge Roland Millar fixed bail at $2,000, the Attorney-General in the meantime notified Crown Attorney J. A. Parent and Sheriff St. Pierre that bail was not to be granted.

Marion was remanded to appear before Judge Honore Achim on July 24 for sentence.

GOLD PENDANT TO MISS MAE HINTON

Percy Township School Teacher Honored by School Friends.

HASTINGS, July 3.—On Thursday afternoon the residents of School section, number 12, Percy, met at the school and spent a very enjoyable afternoon. The main item of the programme was an address and presentation given their teacher, Miss Mae Hinton who is this year leaving for other fields of work.

Willie Walter acted as chairman. The school sang "The Maple Leaf" and Miss Irene Brown gave a reading, a recitation was given by Bazil Johnson, an instrumental number by Miss Alma Brown and Miss Alice Hill gave the reading when the teacher was called to the front for presentation. Miss Dorothy Waters presented the teacher with a dainty gold pendant set with pearls which was enclosed in a satin lined box trimmed with yellow roses.

Dear Miss Hinton,—

We, the resident of S.S. No. 12, Percy and Seymour take this opportunity of expressing our appreciation of your services.

Your interest in our children's progress, educationally and in every way that would be in their benefit, has been appreciated very much.

We feel that you have accepted your work, not as a task, but as an opportunity to use your abilities for unselfish and loving service.

We regret very much that you are about to sever your connection with us, but be assured that you carry with you the love and trust of your pupils and the respect and confidence of the parents.

As a tangible expression of your appreciation we ask you to accept this present as a slight token of rememberance.

May the coming years bring you increasing influence and continual happiness in your sphere of life whereever your lot may be cast, is the best wishes of all your friends in S.S. No. 12, Percy and Seymour.

Signed on behalf of the school—Joe Fisher, Edgar Tripp, Mary Tripp.

In a few well chosen words Miss Hinton made a reply saying she had greatly enjoyed her two years in Fleming's School and thanked all for the beautiful gift.

Miss Ruth McDonald and Miss Hazel Watson then presented the teacher with two beautiful boquets of roses tied in ribbons. The program closed with "For she's a jolly good fellow" and the ladies of the community served a lovely lunch to all present.

Personal Mention.

Mrs. Robert Cleary spent Monday in Peterboro.

Mrs. J. Gallagher of Cobourg is the guest of her mother, Mrs. McGuire, Bay street.

Mr. Gordon Beamish of Toronto is the guest of his parents over the holiday.

Dr. Michell of Trent River was in the village on Monday.

Miss Kathleen McMillan of Peterboro is spending the holiday with her parents on the Dutch Line.

Mr. and Mrs. J. Kennealy of Keene is the guest of Mr. and Mrs. T. J. O'Neil.

Mr. and Mrs. H. Allan of Toronto who have been spending sometime at their sumemr home here are in Toronto for a short time.

Miss Nora Dunlay of Toronto is visiting at her home.

Mr. James Perrault of the Bank of Toronto staff in Toronto is at his home for the holidays.

Mrs. Ferguson-Davis of Ottawa is the guest of her parents, Mr. and Mrs. W. M. West.

Mr. and Mrs. Hirman of Stevenville, spent the week-end with Mr. and Mrs. R. Daynard.

Miss Levora Fulton of China is spending a week with her cousin, Mrs. R. McConnell.

Dr. and Mrs. P. J. Sweeney and sons, Pat and Brian of London motored from the latter place on Sunday and spent a few days at the home of Mr. and Mrs. P. M. Howard.

ORLAND DEFEATED COLBORNE OUTFIT

Roseneath is Leading the Northumberland League With 5 Wins and 1 Loss.

BRIGHTON, July 3.—Two games were played in the Northumberland League yesterday, and the visiting teams won both. Orland was victorious in Colborne, 15-8, and Brighton defeated Hastings 9-5. The standing now is:

	Won	Lost	P.C.
Roseneath	5	1	.835
Brighton	5	3	.625
Colborne	4	3	.572
Orland	4	4	.500
Campbellford	3	4	.429
Hastings	1	7	.125

Games to be played:

Saturday, July 5—Campbellford at Roseneath.

Wednesday, July 9—Brighton at Orland. Colborne at Campbellford. Roseneath at Hastings.

BORER

The corn crop now is imperiled by the "borer" insect, just as cotton by the boll weevil.

The corn borer came from Europe. It was discovered first in our country in 1917 among broom corn of eastern Massachusetts. Attempts to "quarantine" it are failing. The borer is moving westward into the big corn belt at the rate of 100 miles a year. It is said to be the most difficult of plant life pests to combat.

A titanic struggle between man and insect life is getting under way. So far, insects have not become as great a menace as disease bacteria—plant life, cousins of toadstools.

COUNTY PICNIC A BIG SUCCESS

Trips Up and Down Indian River a Feature of the Programme.

NEWS OF WARSAW.

WARSAW, July 3.—The Peterboro County U.F.O. picnic held at Warsaw last Thursday afternoon was a success. Quite a number from a distance came in the morning. The forenoon attractions were trips up the river in boats or Mr. Archie Hawthorne's motor launch, as far as the Falls, visits to the scaur and to the potash kettle and points of interest on Indian River. It was well worth any one taking a trip to see. In the afternoon there were races of various kinds, a softball game between Warsaw and North Dummer. Warsaw won.

North Dummer and Warsaw baseball game was in favor of Warsaw 22-5.

North Dummer and Warsaw football game was a tie 1-1.

Over sixty-five dollars was paid out in prizes. An interesting one was a sack of flour given to the man present with the largest family. It went to Mr. Albert McQuaig, who was on the grounds with his wife and eight children.

Hector Munro did some good work in the high and long jumping and did it very easily.

In the married men's race several finished not over three feet apart.

A great deal of interest was taken in all the races.

In the evening there was a dance in the Town Hall which was quite well attended by young people.

Schools Closed.

The schools are all closed for summer holidays. Warsaw school is one of the entrance examination centres.

On Friday and Saturday there will be a fowl culling demonstration at several points near Warsaw.

A Presentation.

On Tuesday evening last members of Bethel congregation and others of the community met at the home of Mr. and Mrs. Herman Payne and presented their sister, Miss Emma Payne, with a case of "Old Colony" silver as a wedding gift. She was married the next day at noon and will live at Burnley. She will be very much missed, as she was a great help in church work and was always willing to lend a hand to any one in trouble.

McIlvena—Cooper

Friday evening, June 27th at the home of the brides' parents, Mr. and Mrs. T. H. Cooper, Warsaw, was a quiet but pretty wedding, when their daughter, Ferena Eleanor was united in marriage to Mr. Oliver B. McIlvena, also of Warsaw. Rev. F. G. Weir was the officiating clergyman. The bride, who was given away by her father, wore a handsome gown of poudre blue satin, trimmed with pearls, white shoes and stockings. She carried a shower boquet of ophelia roses.

Immediately after the ceremony, the bridal party repaired to the dining-room, where a dainty luncheon was served.

The groom's gift to the bride was a white gold wrist watch. Her father's gift was a cheque.

The young couple will reside in Warsaw

Cottesloe Service.

The evening service at Cottesloe, next Sunday at 9 o'clock will be under the auspices of the Woman's Missionary Society. Mrs. Atkinson, formerly Miss Payne, a returned missionary will address the meeting. It is a public service.

Miss Alice Payne, Rochester, N.Y. is spending her holidays with her parents, Mr. and Mrs. David Payne.

Miss Sage, Miss Petrie and Miss Greenbank are spending the holiday with Mrs. E. R. Hamblin.

NEWS OF HASTINGS

Death of Joseph Gould After a Long Illness

Hastings, July 3. — The death occurred in Asphodel on Tuesday afternoon at four o'clock at his home, of Joseph Gould, at the age of 60 years.

Deceased had been ill for some time and death came as a relief to the sufferer.

There are left to mourn his loss his wife and her sons, Joseph and Maxwell, and one sister, Mrs. William Scriver.

The funeral will be held on Thursday afternoon, services at the house at two o'clock, and will be held under the auspices of the Canadian Order of Foresters.

Interment takes place in the Trent Valley cemetery.

WITH THE AVIATORS

British Flyers Still Going — Americans Are Delayed.

LONDON, July 3. (United Press) Winging eastward with scarcely a break in his day to day world flight the British airman, Major A. S. C. MacLaren has arrived at Shanghai China. In a desperate race to make up time lost when he waited out the Monsoon of India, MacLaren will fly on immediately to Kagoshima, on the southwest coast of Japan.

Americans Delayed

LONDON, July 3 (United Press) —A slight accident is delaying the American World flyers at Embala, 450 miles from Alla-Habad according to the Times.

One of the American machines developed cylinder trouble and a new cylinder is being carried from Lahore by aeroplane.

There is a report in Calcutta that Major Martin who originally commanded the flight, will resume command when the airmen reach Paris.

LONDON WOOL SALES

Yesterday's Offering Was 128,000—Prices Up to Average.

LONDON, July 3. — (Canadian Press).—The fourth series of 1924 London wool sales opened with 128,000 offering yesterday. The best grades of greasy and scoured merinos sold at figures fully equal to the May auctions, the inferior and faulty lots being five per cent. easier. The finer greasy crossbreds showed a decrease in price of about five per cent., while the medium and lower grades were down from five to ten per cent. Similar declines were noticeable in slips qualities and Punta Arenas greasy crossbreds, consequently there were many withdrawals.

Remington Quiet-12

Quiet Speedy Efficient

Quiet, because of its specialized construction, which embodies many exclusive Remington features.

Speedy, because the keys respond rapidly and accurately to the lightest and swiftest touch.

Efficient, because it is the crowning achievement of fifty years of experience in building the Remington—the world's first and still its superlative typewriter.

Such is the Remington Quiet 12. Your typist will prefer it because of its "natural touch." You will prefer it because of the impression of quality it will give to the appearance of your letters.

J. A. Wright, Provincial Manager.
S. J. Black, Resident Salesman,
360 Stewart St. Phone 787W
Peterboro.

Mail this Coupon before you forget it.

Remington Typewriter Company of Canada, Limited
68 King Street West, Toronto, Ont.
Please send me particulars regarding the Remington Quiet 12, including plans of purchase.
Name.............................
Address.......................... D12

Overland's Price Is

Only $180

Above the Cheapest Car Having Demountable Rims and Starter.

Yet it has 23 big-car quality features, including modern three-speed sliding gear transmission. Borg & Beck disc clutch, speedometer, expanding and contracting brakes, and a body entirely of steel with baked-enamel finish.

50% heavier rear axle than that of any car at or near its price. Lowest operating and upkeep cost of any car.

Overland is Canada's Lowest Priced Touring Car with Sliding Gear Transmission.

Come in and examine Overland's 23 big-car advantages.

Easy terms that will surprise you

Overland

Touring **$710**

F.O.B. Factory, Toronto, Taxes Extra.

J. P. PULKINGHORN
182 Hunter St. Peterboro
CURTIS & HUMPHRIES - LINDSAY

The Sale will be Held on the Second Floor | THE J.C. Turnbull CO. LTD | Alterations Without Extra Charge

Sale Will Commence Friday Morning 8.30 Sharp

Extra Salespeople

No Waiting

We Have Staged Many Outstanding Dress Events This One Surpasses Them All

An Amazing Sale of

DRESSES AND BLOUSES

Factory Samples

Awake! Friday morning to the greatest event of its kind we have ever held. The entire set of House Samples of High-Grade Dresses and Blouses purchased from one of the leading manufacturers in the trade, a man whose name is recognized from coast to coast, and is always synonomous with smartest of styles, best of workmanship and finish, and using only materials and trimmings of the highest quality.

200 Dresses will be put on sale at prices that will agreeably surprise the most optimistic shopper. Being sample models, they are individual in style and color. Scarcely two alike, and being the house set of samples, they are in perfect condition, having escaped the mussing that travellers' samples are usually accustomed to. Fortunate indeed will be the women who take advantage of this sale.

At time of writing we cannot go into details owing to late arrival. We here quote three numbers from memory to give a slight idea of the wonderful value offered.

Smart Style Dresses Made to Sell at $6.50

Expertly cut, carefully finished and individual in style. Your choice at **$3.45**

Fifty Dresses Made to Sell up to 12.50

Ratine and Voile Dresses, all different, newest of styles, may be had at **$6.95**

Come and Buy Individual Sample Dress and Blouse Models at Less Than Factory Cost

Another Group of Dresses, Made to Sell at from $14.50 to $16.50

All distinctive models of decided charm. A wonderful color range. On Sale at **$8.95**

Come Expecting Much You Will Not Be Disappointed

SEE WINDOWS

Better Blouses at Bargain Prices

150 Blouses to sell at prices that are less than factory cost. Each and every one a sample model, all different in style and in perfect condition, representing fashion's newest and most favored modes, suitable for wearing anywhere, whether it be for sports or dress occasion, and they range in grades from the medium to the highest qualities. The prices are amazingly low.

Blouses That Will Satisfy Any Shopper

This wonderful collection of Blouses can meet the needs of any shopper. The range of styles is so large and varied that every whim of the most fastidious is covered. There are Muslins, Dimities, Broadcloths and Voiles, also fine Georgettes, Crepes de Chine, Cantons, etc., in plain and fancy effects, and an endless variety of colors.

ROTARY CONTESTS GET A GOOD START

Large Number of Tickets Applied For and Given Out on Dominion Day.

Tuesday morning saw boys and girls flocking to the express office on Hunter Street, bent on business on their own account. For each and all were eager to secure a bunch of tickets and start in on making sales. All were supplied and immediately got to work.

There seemed to be some misunderstanding as to the status of the competition, and the conditions may be here stated again. There is one bicycle for boy contestants and another for the girls. The boy's prize can be won only by a boy. And similarly that for the girls can only be taken by a girl. So there is no contest as between boys and girls. Not at all. Each sex has its exclusive prize.

More girls are needed to come forward and take a hand. This is one of the rare times when the girls should not assume that girlish modesty would prevent any girl taking a part. Both girls and boys will be received by citizens in good part and welcomed, and the tickets bought, not only to help the several contestants but because the receipts from the day's doings are to go to the Crippled Children Fund of Rotary. So the boy or girl, taking a hand, will contribute very much to aid the good work to help children not so well situated in life as the ticket sellers presumably are, and who will have good arms and legs and feet perfectly normal boys and girls. It is to help those who may be unfortunate, especially those unable to be assisted owing to straightened family circumstances that the whole business is organized. So cheerfully lend a hand in any way, and this invitation applies to both adults and boys and girls.

At least twenty more girls are asked to come forward. No girl need be in doubt that if she be a prize-winner that she will not fit the bike, or rather the bike fit the girl. The size of the wheel is a matter of selection, as to size, but it might take years to add to the height of a small girl to fit onto a standard sized wheel. In addition, be advised that the very best of wheels will be provided, worth each, at selling prices, $55. If a small girl should win, and call for a junior wheel, at, say $35, why then she will have in addition $20 in cash. Just think of that. Might invest the sum in a Ford car, possibly. Come on girls. See Mr. Seels at the Dominion Express Office, and secure a bunch of tickets.

Lots more to tell about the Big Rotary Carnival, but such will be printed in other issues of The Examiner.

Fines Against Speeders Be Reckoned As To Rate

NEW YORK, July 3.—(Canadian Press).—Fines against speeders will be reckoned hereafter according to the rate at which they were driving, under a new schedule announced by Magistrate H. Stanley Renaud, who took the place of Magistrate Norman K. Marsh in the Traffic Court yesterday.

If you were driving 31 miles an hour your fine is $31, and so on. Second offenders can go as fast as 50 miles without extra damage to their pocket-books, because the regular assessment against them will be $50 anyway; but in addition they will go to jail for two days. Third offenders pay $100, go to jail for five days, and have their licenses revoked.

600 Immigrants Landed At Toronto Last Night

TORONTO, July 3.—(Canadian Press).—After a lapse of several weeks, during which a few would-be Canadians reached the city, a party of 600 immigrants arrived last night by the Canadian National special train at 10 o'clock. The newcomers, who were almost entirely from the British Isles, were bound for farms in Ontario, many of them in the neighborhood of Toronto.

CONDITIONS THAT CALL FOR A TONIC

Symptoms That the Blood is Thin Should Not be Neglected.

Weak, run-down, lacking strength, energy and ambition, nervous, sleepless, poor appetite, digestion distu less, poor appetite, digestion disturbed—these are the symptoms named by a great majority of people who have been benefited by the use of Dr. Williams' Pink Pills. These tonic pills correct the condition described, and if you have any of these symptoms you should give these pills a trial. Their great value in cases of this kind is shown by the statement of Mrs. Melville Fortune, Preston, Ont., who says: "Some months ago I became very depressed and worried. My friends thought I was in a decline. I would often faint, was weak, pale and hardly able to go about. I lost weight to the extent of 34 pounds in four months. I was taking treatment but did not get any benefit until I began using Dr. Williams' Pink Pills. These made a wonderful change in my condition, and by the time I was on my fifth box I had regained 22 pounds of my lost weight. I feel altogether like a new woman, can do my housework with ease, and have reason to praise Dr. Williams' Pink Pills for the great good I have found through their use. I will always gladly recommend them for anaemia and general debility."

You can get these pills from any medicine dealer or by mail at 50 cents a box from The Dr. Williams' Medicine Co., Brockville, Ont.

COLLEGIATE EXAMINATIONS

FORM IIIA. TO IV.

The following will be promoted to Form IV., provided that they pass their Departmental Examinations:

Ruth Abramson, Lily Beatty, Muriel Benson, Agnes Brown, Winnifred Cadd, Emma Lou Chenhall, Margaret Clarke, Edith Cottrell, Margaret Denne, Anna Franks, Gladys Green, Phyllis Gardiner, Ann Heideman, Helen Jopling, Jean Gilman, Edith Killaly, Annie Lawrence, Dorothy Moir, Jean McIntyre, Bessie Profit, Helen Stuart, Alida Stinson, Evelyn Rose, Verna Strong, Helen Throop, Ethel Taylor, Florence Walton, Vera Wager, Thelma Wiley, Fred Trebilcock.

FORM IIIB. TO FORM IV.

The following will be promoted to Form IV., provided that they pass their Departmental Examinations:

Jack Amys, Harold Coulthard, Boyd Craw, Melville Fusee, Stuart Hagerman, Stanley Hunter, Clarence Jackson, Morgan Lewis, George Huffman, Harry McFadden, Winston Merrell, Milton Mesley, Willie Rome, Russell Rosborough, Walter Rye, Adam Sands, Robert Sturgeon, Reginald Walton, Clarence Watt, James Wilson.

FORM IIA. TO FORM III.

The following will be promoted from Form II. to Form III.

Freda Alison, Isabel Fry, Myrtle Green, Dorothy Hooey, Margaret Hamilton, Geraldine Lasher, Eva Manley, Betty Robertson, Helen Roszel, Mary Sanderson, Viola Staver, Myrtle Stephens, Edith Steele, Ruby Theobald, Isabel Thompson, Mildred Trethewey, Eleanor Wilgar, Delbert Gardiner, John Hutchison, George Noftall, Gordon Richardson.

FORM IIB. TO FORM III.

Frances Ackerman, Mildred Morphet, Vernon Beavis, Winter Ecobichon, Robert French, Donald Lord, Dick Martyn, Alexander Mervin, Harry Northrop, Max Pomeroy, Arthur Robinson, Mark Swanger, William Trebilcock.

FORM IIC. TO FORM III.

Gertrude Comstock, Arleigh McKone, Clara Morris, Lahring Parsons, Smryl Cohen, Harold Cranfield, Jack Hall, Charles Levine, Jacob Low, Gordon Pogue, George Rishor, Donald Robertson, Alexander Rogow, Carl Wood.

FORM IA. TO FORM II.

Ralph Adair, Lloyd Bath, Robert Beal, Eldon Braund, Ernest Braund, Mervin Chambers, Stewart Chambers, Keith Copping, Gerald Cuffe, Archie Deyell, Blanche Abbott, Alda Bartlett, Nellie Boorman, Helen Burns, Florence Bush, Eva Cameron, Jane Cathcart, Eileen Clarke, Josephine Dobbin, Hilda Evans, Margaret Fife, Minnie Gray.

FORM IB. TO FORM II.

Dorothy Kelly, Helen Macfarlane, Margaret Macfarlane, Kathleen McKnight, Marguerite Mason, Loraine Middleton, Evelyn Miller, Agnes Moore, Jean Padget, Catherine Paterson, Margaret Pollard, Harold Freeburn, Clayton Frost, Neil Gemmell, Donald Goodfellow, Crawford Hall, Neuton Hamilton, Murray Hartley, Ormie Heap, Spencer Hope, Reginald Howden, William Howden, Kenneth Graham.

FORM IC. TO FORM II.

Hilda Bell, Mabel Mullen, Geraldine Parrington, Nan Parsons, Jean Puttick, Jean Robinson, Gurida Roseborough, Helen Ross, Emmie Rowe, Catherine Taylor, Margaret Vincent, Elsa Wagar, Mary Webster, Katherine Rowland, Alma Trussler, Angus MacDonald, Henry Morley, Sydney Pammett, Lionel Pomeroy, Donald Rathbone, Clayton Ruth.

FORM ID. TO FORM II.

Richard Cowan, Douglas Gordon, Kenneth Jackson, Grant Palmer, Joe Rogow, Ferdinand Rowland, Gordon Sabin, Lyle Taylor, John Thompson, Kenneth Wilson, Henry Zacks.

GOING OUT OF BUSINESS SALE

"SALE GOING ON IN FULL SWING"

FRIDAY & SATURDAY WILL BE MENS' AND BOYS' SUIT DAYS

EVERY GARMENT

Every man's and boys' suit will be placed on sale this Friday and Saturday. This includes our better Suits, as well as our cheaper ones, regardless of their former price. Real values will be offered to you. Many of these Suits will be sold less than cost. If in need of clothes or not it will pay you to buy one or two Suits at such ridiculously low prices.

CLOSING OUT SALE

Men's and Young Men's Suits

LOT NO. 1 includes Tweed Suits and various other materials. They are made of All-Wool fabrics. Sizes 34 to 40. Well tailored and lined throughout. Colours: Heather Mixtures, light and dark shades of Grey, and Grey with pin stripe. $18.00 and $20.00 value ..... Sale Price

$9.95

CLOSING OUT SALE

Men's and Young Men's Suits

LOT NO. 2—These are made of All-Wool English and Domestic Tweeds, Cashmere, and Worsteds . Well tailored throughout. Sizes 34 to 42. Suits of this kind always retailed at $25.00 and $28.00 ..... Sale Price

$14.45

CLOSING QUT SALE

Men's and Young Men's Suits

LOT NO. 3—Includes our better Men's and Young Men's High-grade Suits, fancy Donegal Tweeds, Homespuns, English Worsteds, and Serges; many patterns to choose from, in stripes, overchecks, and plain colours. All new models, in Sport and Standard. Sizes 34 to 46. $30.00 value ..... Sale Price

$19.95

QUALITY STORE

This old reliable Store is one vast round-up of bargains, waiting for the crowds of eager buyers to wend their way through the wonderful paths that are ablaze with colored price tags, where every garment and article is marked in plain figures,waiting for you; the greatest bargains ever seen by human eyes.

CLOSING OUT SALE

Men's and Young Men's Suits

LOT NO. 4—This lot includes our best Suits, fancy Worsteds, Bannockburn Tweeds, plain Blue Serge, English Tweeds, and plain Blue and Brown, with herringbone pattern; are made up in a variety of models, two and three button Sack, Standard, also Sport styles. Values up to $42.00. Sizes 34 to 42 ..... Sale Price

$24.45

CLOSING OUT SALE

PALM BEACH SUITS

LOT NO. 5—This includes our complete stock of Palm Beach Suits (10 only). Sizes 34 to 40. Made in Standard and Young Men's Models. Colours: Smoke Grey, Sand, and Brown. Always retailed at $22.00 and $23.50 ..... Sale Price

$14.45

CLOSING OUT SALE

MEN'S TOP COATS

LOT NO. 6—Men's and Young Men's Top Coats. This lot includes all our better Coats. Made of English and Domestic Cloths, Donegal weeds, Gabardines, Polo and Covert Cloths. All good models. Beautifully tailored many of these are half Silk-lined. Values up to $40.00 ..... Sale Price

$19.95

Mothers! Real Values In Boys' Suits

Boys' and Children's Suits

Group No. 1. Boy's one and two Bloomer Suits in Grey and Brown, all wool tweeds in double breasted and Belter Styles. All good patterns ages 8-16 years. Wonderful values, formerly sold at $10.00 and $12.00 Sale Price .....

$4.45

Boys' and Children's Suits

Group No. 2. Boy's Bloomer Suits made of all wool English and Domestic Tweeds, Homespuns, Navy Blue Serge and Worsteds. Big assortment of styles and patterns to choose from. Many have 2 pairs of Pants. All new merchandise, originally sold at $15.00. Ages 8-16 years. Sale Price .....

$8.85

Boys' All-Wool Suits

Boy's one and two Bloomer Suits made of Imported Tweeds, Serges, Worsteds and many other wanted materials. Big variety of styles and patterns to select from. Most of these have 2 pairs Pants. All guaranteed, originally sold up $18.00. Ages 6-18 years. Sale Price .....

$10.85

Jersey Play Suits

Kiddie's cotton Jersey Suits for ages 2-6 years. Smartly tailored with straight pants and jersey buttoned on shoulder. Colors navy and brown. Splendid little suits for the litttle fellows for Dress or play wear. Sale Price .....

$1.49

Boys' All-Wool Jerseys

Are made in the V-neck, Aberley, and buttoned up to the throat, with dome fasteners on shoulder. Large assortment of colours to select from. $2.50 and $3.00 values ..... Sale Price

$1.45

409-11 GEORGE STREET

OAK HALL LTD.

"The Shop For Dad And His Lad"

Men's Fine Shirts

Beautiful Shirts, made by reliable manufacturers, fancy woven stripes, English, Madras, Percales, and English Washable Prints. Large assortments to choose from. Sizes 14 to 17. $2.50 to $3.00 values ..... Sale Price

$1.69

Cognawagas Won From Mackeys 11-2-Lakeviews Beat Crescents 13-1

COGNAWAGAS IN LISTLESS GAME WITH MACKEY'S

Cogs Won 11 to 2 With Inter-Team Argument the Only Excitement.

POOR SUPPORT

Hip Hardill's Work at First for the Losers Stood Out Well.

The Cognawagas ran riot with Mackey's outfit in an East Peterboro game played at the Exhibition Park diamond last evening and when the books were audited the earnings stood 11 to 2 for last year's champs. The game was listless throughout owing to the many Mackey boots and the score gives a fair indication of the fielding turned in by the respective teams. Both teams collected nine hits the Cogs getting a few more extra base clouts, but the dough-punchers errors and general hard luck combined to give Cogs the commanding lead. Koster at short for Mackey's had an off day, not being able to get his hands on anything and his many fumbles were costly. "Hip" Hardill's work at first for the losers stood out. "Hip" covered the initial sack like a 'Stuffy' McGinnis and socked everything thrown in the general direction of first and he was also strong with the willow getting three hits in four appearances, one going for a triple.

Hardill Grabbed Everything

Williams pitched nice ball for the southenders striking out ten and "Shiner" Clarke twirling for Mackey's deserved better support and a closer score.

Cognawagas	AB	R	H	PO	A	E
Vannesse, 3b	5	1	1	1	2	1
Allen, rf	5	1	0	0	0	0
Prest, cf	5	3	0	3	0	0
Davis, c	3	2	2	11	3	0
Shadgett, 2b	4	1	2	1	1	0
Williams, p	4	0	1	0	2	0
Grosse, ss	4	1	0	1	1	0
Wilson, lf	4	1	2	0	0	0
Rooke, 1b	4	1	1	7	0	1
	38	11	9	21	9	2

Mackey's	AB	R	H	PO	A	E
Dugan, 2b	4	1	1	0	3	0
Elliott, 3b	3	0	0	1	0	1
Hardill, 1b	4	0	3	6	0	0
Koster, ss	4	0	1	2	0	4
A. Powell, cf	3	0	1	2	0	0
Taylor, c	3	1	0	6	1	0
Clarke, p	3	0	2	0	3	1
Powell, rf	3	0	1	3	1	2
Cowan, rf	3	0	0	1	1	0
	30	2	9	21	8	7

Three base hit—Hardill. Two base hits—Vannesse, Davis, Williams. Struck out—by Williams 10, by Clarke, 6. Base on ball—off Williams 1, off Clarke 1. Hits of Williams 9, off Clarke 9. Left on bases—Cognawagas 9, Mackey's 9. Stolen bases—Cognawagas 8, Mackey's 5. Umpire—C. Miller.

ROSENEATH PLAYS THE SECOND HALF

Several Changes Made in the League Schedule as a Result.

BRIGHTON, July 2.—The decision of the Roseneath Club to play in the second series of the Northumberland League has made necessary a slight alteration of the schedule, which is now as follows:

Wednesday, July 23.—Roseneath at Colborne, Campbellford at Brighton, Hastings at Orland.

Wednesday, July 30— Brighton at Roseneath, Colborne at Orland, Hastings at Campbellford.

Wednesday, Aug. 6—Roseneath at Hastings, Campbellford at Colborne, Brighton at Orland.

Wednesday, Aug. 13.—Orland at Roseneath, Hastings at Brighton, Colborne at Campbellford.

Wednesday, Aug. 20—Roseneath at Campbellford, Brighton at Colborne, Orland at Hastings.

Wednesday, Aug. 27 —Colborne at Roseneath, Orland at Brighton; Campbellford at Hastings.

Monday, Sept. 1—Roseneath at Orland, Brighton at Campbellford. Hastings at Colborne.

Wednesday, Sept. 3—Hastings at Roseneath, Colborne at Brighton, Orland at Campbellford.

Wednesday, Sept. 10—Campbellford at Roseneath, Brighton at Hastings, Orland at Colborne.

Wednesday, Sept. 17.—Roseneath at Brighton, Colborne at Hastings, Campbellford at Orland.

USE PARAFFIN.

If you think there is any danger of bottles of perfume or lotion leaking in your bags while traveling, fit the corks in tightly and dip in melted paraffin to close all pores.

KINGSTON OUT AFTER SECOND HALF HONORS

Ponies Hope to Beat Peterborough Here Saturday, But Petes Can't See It.

HECK VS. KELLY

Petes' Right-hander Likely to Face Ponies' Good Left-Handed Twirler.

Belleville tripped up the Kingston Ponies in their head long dash on Dominion Day and with the Limestone City crew's winning streak terminated the Petes are determined to put the skids under the Ponies again on Saturday when Kelly, Batstone and Company will appear at Riverside Park. The Petes started out unluckily in the second half race by losing a 1-0 decision to Oshawa but they played great ball nevertheless and every fan who saw the holiday morning fixture is still talking about it. Saturday's fixture should be equally as hard fought for the Solomon crew need a win in the worst possible way while Kingston are out after the second half and are anxious to wipe out the loss in Belleville. Kelly will likely pitch for the Ponies while Heckman will do the honors for the Petes.

BRITISH TEAM IS UNFORTUNATE

Several Crack Men Laid Off —Girl From Hawaii Won Swimming.

HAD LUNCHEON.

PARIS, July 3. — (Canadian Press).—Several misfortunes have overtaken the British Olympic track team, according to information given out here. It is learned that the crack British distance man, Cottrell, who was expected to score in the 5,000 and 10,000 metre events, was badly hurt in an accident just before the British trials and has been eliminated from competition. Guy Butler, of Oxford, a 400-metre man, has an injured tendon, and Griffiths, a half-miler, has been disqualified as an amateur because he is alleged to have accepted compensation for a race eight years ago.

The United States swimmers held trials at Les Tourelles yesterday, and to the surprise of everybody, the young Hawaiian, Mariechen Wehselau, defeated Gertrude Ederle, holder of the world's record in the 100 metres. The time of the Hawaiian girl was one minute 12 4-5 seconds, bettering the Olympic mark by 2 2-5 seconds, and only 3.5 seconds short of the world's record.

The members of all Olympic teams were entertained at luncheon by the United States Olympic Committee at Rocquenfort. Marshal Foch was present.

DO YOU KNOW BASEBALL?

BY BILLY EVANS.

QUESTIONS

1. There are runners on first and second and one out. The batter hits to the shortstop, who throws to first base after holding the runner on third. The batter is thrown out at first. After the shortstop has thrown the ball to the first baseman, the runner on third decides to make a break for home. The batsman apparently interferes with the first baseman in his effort to get the runner at the plate. An accurate throw would have easily retired the runner, but due to the interference the first baseman made a wild throw, both runners scoring. The umpire refused to allow interference but sent the runnners back to second and third. The play happened in the first of the ninth, the home team leading, 3 to 2. The next batter doubled, scoring two runs, enough to win the game. What about this play?—H. S. B.

2. Does the calling of a balk on the pitcher have any influence on the status of the batsman? That is, if the count was three balls and two strikes would he be entitled to go to first —R. C. K.

ANSWERS

1. In the play you cite, either the first baseman interfered or didn't. That was up to the judgment of the umpire. If he believed there was interference he should have ruled the runner out who tried to score from third, which would have retired the side. According to the way you have stated the play that would have been the proper ruling. If the umpire didn't believe there was interference he should have permitted both runs to score. Under no condition should he have sent them back to their respective bases.

2. The calling of a balk never in any way affects the status of the batsman. In your case the count would have simply remained three balls and two strikes.

Renew Your Subscription

BASEBALL DIPLOMAS DON'T EXCITE MR. SISLER MUCH

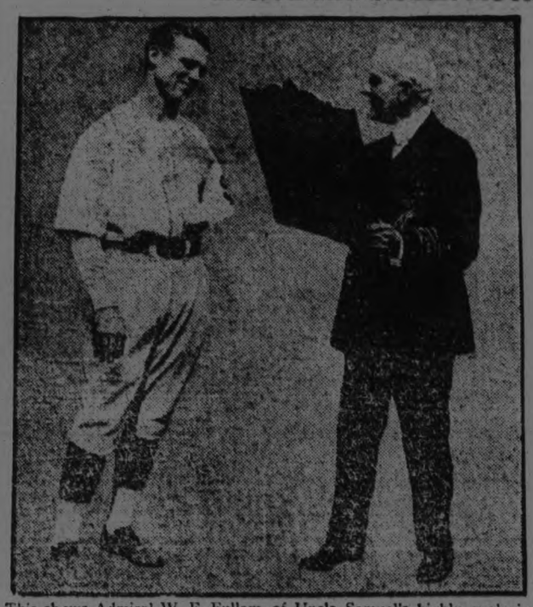

This shows Admiral W. F. Fullam of Uncle Samuel's highly explosive navy presenting a baseball diploma to George Sisler, manager of the St. Louis Browns.

The diploma is emblematic of baseball perfection, an honor which the baseball experts of the land bestowed upon Mr. Sisler for his work in 1922.

Judging by his countenance, Mr. Sisler is not at all worked up over the ceremony, and is probably grumbling to himself, "Where in the heck will I hang this darn thing?"

ALL THE RUNS MADE IN FIRST

Pitchers' Battle in Detroit Ended in Win For the Home Team.

AMERACAN LEAGUE.

DETROIT, July 3. — (Canadian Press). — Whitehill and Connally fought a pitchers' battle here yesterday, Detroit winning, 2 to 1, from Chicago. All of the runs were made in the first inning, Barrett's error being responsible for Detroits' two runs. Score:

Chicago	100	000	000—1 7 1
Detroit	200	000	00x—2 5 0

Connally and Wirts; Whitehill and Bassler.

Washington Won

WASHINGTON, July 3.—(Canadian Press).—Washington made it five out of six by taking the final of the series from Boston yesterday 5 to 0. The locals bunched hits off both Ferguson and Murray while Zahniser yielded but two safeties. Score:

Boston	....	....	000 000 000—0 2 1
Washington	..	003	001 02x—5 9 0

Ferguson, Murray and Picinich; Zahniser and Ruel.

Broke a Streak

CLEVELAND, O., July 3.—(Canadian Press—St. Louis interrupted Cleveland's winning streak yesterday by winning, 6 to 4. Cleveland took a three run lead in the third, but could not hold it, Metevier being driven from the box in the fifth. Score:

St. Louis	.....	000	330 000—6 12 3
Cleveland	....	003	000 001—4 9 1

Danforth and Severeid; Metevier, Cheeves and Walters.

New York Awoke

PHILADELPHIA, July 3.—(Canadian Press)— After losing the first game 9 to 8, New York came back strong and by timely extra base hits, coupled with free passes, defeated Philadelphia, 10 to 1, in the second game. Pennock held the Athletics to seven hits in the closing contest, which was featured by Scott's home run with two on base in the seventh Scores:

1st game

New York	...	001	030 121—8 11 3
Philadelphia	..	300	011 013—9 13 2

Shawkey, Bush, Hoyt, and Schang Harris, Rommel and Perkins.

2nd game

New York	....	211	000 330—10 13 1
Philadelphia	..	001	000 000— 1 7 0

Pennock and Hoffman; Heimach, Hasty and Gibson.

TIMELY TIPS TO AMATEURS

SAYS BABE ADAMS
Pitcher, Pittsburg Nationals

I have always believed that a smooth pitching motion was the first asset every pitcher should possess.

Nothing take more out of a pitcher than a jerky motion that places most of the strain on the arm and loses the benefit of the follow-through body motion.

Next in importance is the knowledge on the part of the pitcher that he has eight players in the field, wildly anxious to help him to victory by doing their part.

Victory is the thing.

I take far more joy out of a 9 to 8 victory, made possible by my team mates batting, than a 1 to 0 defeat in which I have pitched brilliantly.

A pitcher must not try to carry the entire burden. Don't think you must strike out every player.

SYRACUSE TOOK LAST OF SERIES

Frank O'Rourke Was Only Leaf Who Got Through Meine's Curve.

IN INTERNATIONALS.

TORONTO, July 3.—(Canadian Press).—Syracuse evened the series by winning the final game from Toronto yesterday 6 to 3. The curve ball pitching by Meine baffled the Torontos players with the exception of Frank O'Rourke whose triple and home run, the latter with Gilhooley on base accounted for all the Leafs runs. Faulkner pitched great ball after relieving Reynolds in the fourth. Thevenow and Boll featured the fielding. The score:

Syracuse	.....	201	111 000—6 10 0
Toronto	.....	100	020 000—3 7 0

Meine and McKee; Reynolds, Faulkner and Stanage.

Rochester Still Going

BUFFALO, July 3. — (Canadian Press).—Rochester continued their winning streak, taking yesterday's game from the Bisons, 6 to 3. Score:

Rochester	....	000	004 200—6 11 0
Buffalo	....	100	000 020—3 7 1

Moore, Wisner and Lake; Williams, Fisher, Clark and Hill.

Baltimore Won Double

JERSEY CITY, July 3.—(Canadian Press). —Baltimore took both ends of yesterdays' double header from the Skeeters, winning the first 4 to 3, in 14 innings, and the second, 5 to 1, in seven innings, by agreement. Scores:

1st game

Baltimore	000	030	000 000 01—4 10 1
Jersey City	001	200	000 000 00—3 10 0

Tomlin, Ogden, Groves, and Cobb; Zellars and Freitag.

2nd game

Baltimore	.....	002	002 1—5 7 0
Jersey City	.....	000	000 1—1 7 4

Groves and McCarthy; Harrison and Delaney.

Newark Won

NEWARK, July 3. — (Canadian Press).—The Bears yesterday bunched their hits in their last three innings and tied the series with the Keys with a 9 to 6 victory. John Middleton, Reading outfielder, and Manager Fred Brainard of the Bears, starred by their hitting. Middleton made his five, four singles and a homer in as many times at bat, while Brainard hit a homer in the 8th. with Devine on base. Score:

Reading	.....	012	200 001—6 15 0
Newark	....	000	004 32x—9 11 4

Tuero, Cleary and Lynn; Ellis and Devine.

NEWS ROSENEATH.

Summer Cottage Owners Make Changes to Property.

ROSENEATH, July 3.—Mrs. Eldrige Thackeray was operated upon in the Cobourg hospital last week.

Mr. Amos Shearer has built a new covered in verandah to his bungalow at Shearer's Point on Rice Lake.

Mr. Joseph Kelly has returned from a business trip to Cleveland, Ohio. He is having a new house erected for his help on his summer home at Shearer's Point.

A number from here attended the play "Red Acre Farm" given at Fenella on Friday night.

Miss Effie Kennedy is visiting at the home of her cousin, Mr. Charles Sherwin.

The ladies of the W.M.S. of the Methodist Church met on Tuesday last in the Mission House at Alderville. Mrs. Dodson, the hostess with her husband and children are soon leaving for their new home at Munsey, Ontario.

BASEBALL NOW IS NO BETTER THAN OF OLD

Game Has Progressed Only as to Ball Parks and Crowds.

QUALITY DOWN

Many of the Old Thrilling Plays Have Been Forgotten.

How does the baseball of today compare with the brand of 20 years ago?

The old-timer admits that it has progressed, only as to the style of the ball parks and the size of the crowds.

Recently while sitting on the Detroit bench, prior to the start of a game between New York and the Tigers, says Bill Evans, I heard a star of 25 years back, and one of the present-day luminaries, discuss the much debated question.

The present-day star based his argument that the game of today was better than the brand of a score of years ago, because of the greater number of good hitters.

The old-timer came right back; said the increased batting was due to inferior pitching. He pointed out that in the old days a team faced good pitching every day. He insisted that few major league clubs of today could boast of more than one outstanding pitching star.

The present-day hero dwelled on the home run feature of the game and the big thrill it provided.

The old-timer gave all the credit to the lively ball, and said if the great hitters of the past, like Anson, Brouthers, Lajoie, Delahanty, Wagner and others, were playing today they would shame some of the batting records that are being made.

The old-timer won me to his side of the pitching argument. There has been a dearth of pitching material in the last 10 years and that feature of the game has suffered. Fifteen years ago every club had four star twirlers, some of them five, and second string pitchers not far behind in ability.

To me the strategy of the game has suffered considerably by the craze for hitting. The desire to make homers, and get runs in clusters, has done away with the get-one-run idea that called for strategy in various ways.

Here are some of the features of the game that I have noticed disappearing from the regular play,

Not in 10 years have I seen a pitcher catch a runner off third base. In the old days this was not an unusual play.

Drawing the third baseman in by faking a bunt with a man on second and no one out, the batsman purposely missing the ball, and the runner stealing third as he saw the third sacker dashing in, always thrilled. It's now a rarity.

The near passing of the place hitter. This feature of batting by the old school players came in for much attention.

The delayed steal of second as the catcher leisurely tossed the ball to the pitcher and the runner on first with a good lead noticed no one near the bag.

Much of the strategy of baseball hinges on good base running. No feature of the game has suffered more than base running by the mad desire to swat the ball. That explains it.

I listened to the argument between the old-timer and present-day star with much interest, and I am frank to say that the veteran was deserving of better than a draw for the arguments he presented in behalf of the brand of ball played 20 or more years back.

DE LAVAL WIN CRICKET GAME

Defeat Examiner 43 To 26 in Return Game.

The return game between DeLaval and the Examiner was played at the Exhibition grounds last night, and resulted in a win for the former. The Examiner, who were two players short, batted first, but the deadly bowling of Frank Dyer proved too much for the "scribes," who were soon disposed of for a total of 26 runs. The bowling of Dunkley and Taylor for the Examiner also proved to be good, six De Laval wickets falling before they could claim a win. The side were ultimately all out for 43. Detailed scores.

EXAMINER:	
Mann b Dyer (F.)	3
Taylor b Dyer (F.)	8
Dunkley b Dyer (R.)	1
Wallwork b Dyer (F.)	3
Stanley b Dyer (F.)	0
Hounsell b Dyer (F.)	5
Stocker b Dyer (F.)	0
Dewhurst b Dyer (F.)	1
Heron not out	1
Extras	4
Total (8 wickets)	26

DE LAVAL:	
Nicholls c and b Dunkley	1
Berwick run out	3
Griffin b Dunkley	1
Stuart b Dunkley	0
Whiteside b Taylor	8
Dyer (F.) c Wallwork b Dunkley	19
Dyer (R.) b Dunkley	1
Percy b Taylor	2
Hensby b Taylor	0
Bennett not out	2
Dyer F. J., b Taylor	1
Extras	5
	43

LAKEVIEWS WON FROM CRESCENTS

Sheehy Was Hit Freely in Off-Color Night— Support Weak.

SCORE WAS 13 TO 1.

Ferg Sheehy on the mound for the Crescents last night was walloped for ten hits, including a double by Johnston, and 13 runs, allowing the Lakeviews to win 13 to 1.

He was wild and passed nine men, while Rishea, his catcher, did not hold him up at all, and passed balls allowed several runs. His team mates also gave him rather ragged support at critical times.

The Lakeviews started early when they manufactured a lone tally in the first inning on a walk and two passed balls. In the second inning Sheehy started on his walking bee. He passed three men, filling the bases, and Johnston came through with a timely single that sent two men over the plate, but he was left stranded on second when the next two men rolled to the first baseman for easy outs. The Crescents got their lone counter in their half of the second when Cameron threw wild over first on Rishea's roller.

Rishea stole second and was on his way to third when Rody missed the third strike, but Collins dropped the ball and then threw to third to get Rishea stealing, instead of getting the man at first. The peg was wide at third, and Rishea was safe while Johnston threw wild over first in an attempt to get Rody, and Rishea scored. In the last five innings Crescents were blanked while the Lakeviews netted eight in the third, one in the fourth and one in the fifth.

Whitehouse, who did the heaving for the Lakeviews, was in the pink of condition, and whiffed the Crescents at leisure. He turned in one of the best performances this season, and netted ten strike-outs while he was touched for four scattered hits, none of them figuring in the run column. He had a barrel of speed and mixed them nicely. His team mates behind him turned in a nice game, and had but two errors chalked against them. Jimmy Johnston led his team at bat when he came through with two singles and a double that accounted for five of his team's runs. Marchen at second also turned in a nice fielding game. He accepted four hard chances without a slip, and came through with a timely hit in the fourth. Griffin, the first man up in the first innings hit the ball far into right field for three bases but was left stranded there when the next three batters went out in order. Fitzgerald at the hot corner for the southerners also turned in a nice fielding game, and came through with a clean sheet in the error column.

Box Score.

Lakeviews.	AB	R.	H.	PO	A.	E.
Cameron ss	2	2	0	0	0	1
LeBarr 1b	4	1	0	7	1	0
Collins	4	1	1	12	1	1
Whitehouse p	5	2	2	0	1	0
Whitlow cf	3	2	1	0	0	0
McIntyre rf	4	0	0	0	0	0
Marchen 2b	3	2	1	1	3	0
Ash 3b	2	1	2	0	1	0
Halliday lf	0	1	0	0	0	0
Johnston 3b	4	1	3	1	0	0
	32	13	10	21	7	2

Crescents.	AB	R.	H.	PO	A.	E.
Griffin lf	3	0	1	1	0	0
J. Jones rf	3	0	0	1	0	0
McDonough 1b	3	0	0	7	0	0
Fitzgerald 3b	3	0	1	3	1	0
Milloy 2b	3	0	1	2	2	1
Rishea c	3	1	0	4	2	0
Rody ss	3	0	0	3	1	2
F. Jones cf	3	0	1	0	1	0
Sheehy p	3	0	0	0	2	1
	27	1	4	21	9	4

Summary.

Earned runs, Crescents 0; Lakeviews 8; base on balls, off Sheehy 9; off Whitehouse 0; struck out, by Sheehy 4; by Whitehouse 10; left on basse, Crescents 5; Lakeviews 7; wild pitch, Sheehy ; passed balls, Rishea 5; Collins 1; 2 base hits, F. Jones and Johnston; three base hit, Griffin; stolen bases, Cameron, LeBarr, Collins, Rishea and Rody.

Umpires, Ed. LeBarr at the plate, and Ahern on the bases.

Score by innings,

Lakeviews	.. ..	1	2	8	1	1	0	0	13	10	2
Crescents	.. ..	0	1	0	0	0	0	0	1	4	4

LEAGUE STANDING.

INTERNATIONAL.

	Won.	Lost.	P.C.
Baltimore	44	22	.667
Toronto	43	29	.597
Newark	38	29	.567
Rochester	39	33	.542
Buffalo	33	32	.508
Reading	30	36	.455
Syracuse	27	43	.301
Jersey City	19	50	.275

AMERICAN LEAGUE

	Won.	Lost.	P.C.
Washington	41	28	.594
Detroit	39	32	.549
New York	36	30	.545
Cleveland	33	34	.493
St. Louis	32	33	.492
Chicago	32	34	.485
Boston	32	35	.478
Philadelphia	24	43	.358

NATIONAL LEAGUE.

	Won.	Lost.	P.C.
New York	45	23	.662
Chicago	39	26	.600
Brooklyn	36	30	.545
Pittsburgh	34	31	.523
Cincinnati	34	37	.479
Philadelphia	27	38	.415
Boston	27	39	.409
St. Louis	25	43	.368

MISS WILLS WON IN SEMI-FINALS

Suzanne Lenglen Looked on From Side Lines Throughout Events.

WIMBLEDON, England, July 3. —(Canadian Press). — All of the events in the Wimbledon tennis championship tournament reached the semi-final stage yesterday, and the women's singles were carried up to the finals through the retirement of Mlle. Susanne Lenglen, world's champion, because of illness, and the victory of Miss Helen Wil's, the United States star, over Mrs. Phyllis Satterthwaite, of Great Britain, in the last but one match which the United States champion must win in order to capture the title, which has been held since the war by the superb Frenchwoman.

When Mlle. Lenglen's resignation upon doctor's orders was announced, it was added that her physician had told her to go to bed and stay there, but she bobbed up in the competitors' stand yesterday afternoon, remaining there watching the play on the centre court from the first match to almost the end of the last one.

Her absence from the court itself had no apparent effect upon the popularity of the proceedings, every seat and every bit of standing room being occupied when Miss Wills, playing beautifully, triumphed over Mrs. Satterthwaite, 6-3, 6-1.

As a result of the French player's retirement, the long-heralded encounter between Mlle. Lenglen and Miss Wills will not take place at Wimbledon, and the Californian will meet Miss Kathleen McKane in the final encounter on Friday.

In the upper half of the men's doubles, R. Norris Williams II. and Watson M. Washburn defeated Charles H. Kingsley and J. C. Masterman, and will meet the Alonso brothers of Spain in the next to the last round. In the lower half Vincent Richards and Francis T. Hunter beat Max Woosman and J. D. P. Wheatley, of Great Britain, and will meet Louis Raymond and P. D. B. Spence, of South Africa, in the semi-finals.

Mixed Doubles.

In the mixed doubles the last two pairs of United States invaders fell yesterday afternoon, Williams and Mrs. Wightman being defeated by J. Brian Gilbert and Miss Kathleen McKane, and Hunter and Miss Lillian Scharman succumbing to the strokes of L. A. Godfree and Mrs. Shepherd-Barron, after a long, hard fight, both sets going into deuce games.

THE BRICKLAYERS' STRIKE IS OVER

Winnipeg Workers Return on Being Given 15 Cents Advance.

WINNIPEG, July 3.—(Canadian Press). — The strike of Winnipeg bricklayers and stone masons which was called on Monday ended abruptly yesterday when an agreement was reached with the employers, which will bring the union scale of wages to $1.25 an hour. This represents an advance of 15 cents.

HORNSBY GETS HUNDRED HITS

Triple Yesterday Marked His Hundredth — Pirates Won 3 to 2.

NATIONAL LEAGUE.

ST. LOUIS, July 3.— (Canadian Press).—The Cardinals were helpless before southpaw Wilbur Cooper yesterday and lost to the Pittsburgh Pirates in the final game of the series 3 to 2. Rogers Hornsby got a triple, his one hundredth hit of the season. Score:

Pittsburgh	.. ..	000	002 001—3 7 1
St. Louis	.. ....	00	001 100—2 8 0

Cooper and Knox; Haines and Gonzales.

Knock Rixey out

CHICAGO, July 3.— (Canadian Press).—Rixey of Cincinnati, was knocked out of the box in the first six runs on four hits, two walks, an error and two stolen bases. Caveney of Cincinnati hit a homer in the ninth. Chicago won, 7 to 5. Score:

Cincinnati	.. ..	000	000 302—5 11 1
Chicago	.. ....	600	001 00x—5 7 1

Rixey, May and Wingo, Sandberg; Keen and Hartnett.

Phillies Climb

BOSTON, July 3. — (Canadian Press).—Behind Carlson's excellent pitching Philadelphia defeated Boston, 3 to 1, yesterday, moving up into sixth place. It was three out of four for the visitors in the series. Score:

Philadelphia	..	010	000 020—3 12 0
Boston	....	000	000 001—1 5 4

Carlson and Henline; Barnes and O'Neill.

Saved Giant's Record

NEW YORK, July 3. —(Canadian Press). — Dazzy Vance held the Giants to five hits yesterday and broke the New York spell over Brooklyn with a 4 to 1 victory. Fournier made his 17th home run of the season and Deberry and Wilson also hit homers. Wilson's came with two out in the ninth and allowed the Giants to retain their record of not being shut out his season. Score:

Brooklyn	.. ..	000	100 111—4 10 0
New York	.. ..	000	000 001—1 5 3

Vance and Deberry; Wason, Nehf and Gowdy, Snyder.

GIANTS' PITCHER FINED.

NEW YORK, July 3.—(Canadian Press).—Hugh McQuillan, regular pitcher on the Giants' staff, has been fined and indefinitely suspended by Manager John McGraw, for alleged failure to keep in condition and violation of training rules.

AVIATOR ARRIVES.

....FOOCHAW, China, July 2 (Canadian Press). — Stuart MacLaren, the British aviator, arrived at the Payoda Anchorage here to-day on his flight around the world.

Just Say-"GIMME"

Just Say "Gimme" means one cigarette and one alone.

Smoked by men who found what they wanted—and stuck to it.

Just Say "Gimme" and try them!

S-58

STROLLERS

THE CIGARETTE WITH THE ORIGINAL FLAVOR

Make Your Trip More Enjoyable by a Refreshing Night on Lake Erie

(Your rail ticket is good on the boats)

Thousands of west bound travelers say they wouldn't have missed that cool, comfortable night on one of our fine steamers. A good bed in a clean stateroom, a long sound sleep and an appetizing breakfast in the morning.

Steamers "SEEANDBEE" — "CITY OF ERIE" — "CITY OF BUFFALO"

Daily, May 1st to November 15th

Leave Buffalo 9:00 P.M. Eastern Time Leave Cleveland 9:00 P.M.
Arrive Cleveland 7:00 A.M. Standard Time Arrive Buffalo 7:30 A.M.

Connections for Cedar Point, Put-in-Bay, Toledo, Detroit and other points. Ask your ticket agent or tourist agency for tickets via C. & B. Line. New Tourist Automobile Rate—$10.00.

Send for free illustrated guide chart of the Great Ships "Seeandbee" and 32-page booklet.

The Cleveland and Buffalo Transit Co., Cleveland, Ohio.

The Great Ship "Seeandbee"—Length, 500 feet; Breadth, 90 feet 6 inches.

Fare $5.50

✱ NOW SHOWING ✱

Capitol Entertainment

The LAD They Would All Like To Be!

in a Picturization of Ouida's classic of childhood "A DOG OF FLANDERS."

JACKIE COOGAN in A Boy of Flanders

ALL the world loves Jackie, yet he has never been so lovable as in this new picture! As Nello, the little orphan kid, you'll adore him! You'll laugh with a new tenderness for all living youngsters; you'll probably have to gulp back a tear or two and you'll get the thrill of your life when you see Teddy, the Great Dane, rescue Jackie in a terrific blizzard and restore him to his sweetheart.

Supported by JOSEF SWICKARD and TEDDY, The Dog.

ADDED ENTERTAINMENT:

Plastigrams

The new screen marvel! The Third dimension movie! Patrons will be supplied with special lenses to view this wonder film in which the characters seem to leave the screen and approach the spectators!

Louise Fazenda

in her latest laugh riot

"Dizzy Daisy"

CLERGYMAN AND ALDERMAN FINED

Rev. G. J. Bousfield Incensed at Court Case After Calling to Pay Tax.

APPLIED TOO SOON.

It was Canine Day at the Police Court. The city coffers will be considerably enriched as a result of the prosecutions made by Chief Newhall against those who failed to observe the city ordinance requiring a tax to be paid by all who harbour, own, or possess dogs.

Through the co-operation of the Police Department and the city dog-catcher, James Gates, a general round-up of the non-observers of the by-law was made which resulted in the heavy docket this morning.

Sometimes it happens that those who make the laws, fail to observe them. In the Police Court this morning, when numerous persons were heard on charges, alleging contravention of the city dog by-law, the first gentleman to be fined was Alderman Joseph Crowe.

Mr. Crowe stated that he was harbouring a small dog "about the size of two fists," which belonged to a son in Toronto.

Magistrate Langley announced that as this by-law was being disregarded, it would be necessary to impose a small fine.

Ignored Chief's Comment.

Chief Newhall explained the discrepancies of the offender before the Court in the observance of the dog by-law, but Alderman Crowe preferred to talk to the Magistrate.

When Magistrate Langley stated that the fine would be $1.00, and 3.45 costs, adding that in default of payment distress would be levied, and on failure to realise a prison term imposed, Alderman Crowe asked "How is it a party got off by paying $1.95, without appearing in Court?"

To this the Magistrate replied that no one can settle a criminal case out of Court, but a practice has grown up in certain cases when numerous persons are appearing for the same offence to allow the offender to leave a written plea and a deposit for costs without attending Court.

"These written pleas are to be dealt with yet," stated His Worship.

Was Too Prompt.

Among those fined to-day was Rev. G. J. Bousfield, who was fined $1.00, and $3.45 costs.

'How do you plead, guilty or not guilty?" asked His Worship.

Not guilty," he replied.

The Magistrate then proceeded to read the charge, in contravention to the city by-law, requiring all dogs to be registered and licensed, and a tag secured for him.

Rev. Mr. Bousfield then proceeded to explain that the reason he had pleaded not guilty was because he had come to the Station and offered the police $4.00 for a tag before 1st May, and that it was not accepted because, as was said by them, the tax was not due.

Rev. Mr. Bousfield: "Somehow or other, when the 1st of May came, it slipped my memory. I had no intention of evading the by-law, and I dont see why these policemen, with all their red tape, couldn't accommodate me when I was here prepared to pay the tax.

"They are not ready, on their part, as I asked them to remove a stray dog which remains about my premises, and it was not done. I am not going to let her starve."

Was Willing to Pay.

"They are not doing their duty. I was ready and willing to pay, and had no intention of evading the by law, and I am making this statement now before the Chief."

The Magistrate explained that he could not dismiss or decide upon a case without hearing the evidence, and it would be necessary to try the case since he had pleaded not guilty.

"I haven't time for that," the reverend gentleman remarked.

"I'll plead guilty then," stated Mr. Bousfield. "I could have settled like some of the others out of court, but when I am summoned to attend court I want to come, but I don't think this thing has been very nicely done."

Chief Newhall: "The Reverend gentleman's remarks are very unkind. This is the first I have heard about rtmoving this stray dog. If the dogcatcher was put in the box he could tell of all the trouble I have taken to oblige this gentleman. The same law applies to you as to anyone else."

Rev. Mr. Bousfield: "I'm not asking for any statement like that. You haven't done anything in reference to the stray dog I spoke to you about."

Chief Newhall: "It is the first I have heard of it."

Rev. Mr. Bousfield: "Why you acknowledged it the other morning in my presence."

Magistrate: "Stop this! I am going to have order in this court.

The Magistrate then announced the fine of $1.00 and $3.45 costs.

The fine was cheerfully paid and Mr. Bousfield left the court room.

26 Pleaded Guilty.

Of those summoned to appear this morning 26 came to the station before to-day, paid the tax and left a written plea of guilty, and a deposit of $1.95 to cover the costs incurred.

The magistrate withdrew the charges in each of these cases when their names were called.

Ald. Joseph Crowe, Rev. G. J. Bousfield, Messrs. J. R. McPherson, and Edwin Parsons appeared, and were each fined the sum of $1.00 and $3.45 costs.

The other cases were adjourned to be heard on Monday, that is those who both failed to appear or enter written pleas. This was done as it was said that some who had paid the tax after being summoned were under the erroneous impresston that nothing more was required of them.

AN ATTORNEY

Mrs. Lois Garrett Griffen passed up her husband and a host of other men seniors when she graduated from the College of Law, University of Iowa. She obtained the highest grades made there in years, winning practically every prize the law school annually awards. She and her husband, Charles Griffen, expect to hang up their shingle in Sioux City, Ia.

TOURIST TRAFFIC IN THIS DISTRICT VERY PROMISING

Many Requests Have Been Received by the Chamber of Commerce.

FISHING GOOD.

The Kawartha Lakes are growing in popularity, and this season's tourist trade promises to surpass all former years.

Already many American fishing parties have arrived. Several parties stationed at Oak Orchard, Burleigh, and vicinity, when interviewed on the holiday, reported the fishing to be good. "The black bass are biting fine," stated an Indian guide from Curve Lake.

Reports that the northern waters abound in fish, with the black bass biting good, by the American first-comers, is indicative of a busy season. The anglers of the American cities, who come north every year, try to strike the best locality, and the black bass enthusiasts will be greatly influenced by the letters sent nome from those already here. It is the early reports that count, and a black bass guarantee will bear more weight than hotel accommodation and good roads.

"Lead us to the fish," seems to be their slogan.

Over seventy-five inquiries have been received by the Chamber of Commerce ,asking for maps, charts, &c. Letters from West Virginia and as far West as Wisconsin, have been received. Pamphlets, explaiping the unsurpassed beauty and summer accommodation of the Kawartha fishing waters, as well as the maps and charts requested, are always forwarded to those who write for information.

The requests, while more numerous than in other years, the Chamber have received communications fram as far south as Florida in the past. It is early in the season, and the record for distance can easily be broken yet.

The Kawartha Lakes are known throughout the continent as a summering centre. The summer trade as a result is annually increasing. However else other industries are progressing, the tourist traffic as a source of wealth has rapidly increased, and 1924 promises to be the banner year in this regard.

Holy Name Society Held Second Social

The Holy Name Society of St. Peters Parish held their second social of the season, the first last week having been spoiled to a great extent by inclement weather, last evening, on the grounds of St. Peter's High School, Reid Street. There was a splendid attendance during the evening, and the various booths were patronised in a most satisfactory manner. The central situation of the school grounds proved a very desirable location for the event, which was decidedly successful. An innovation in the evening's programme that was one of its most enjoyable features was the special vaudeville offering by Danny Simons. In his own inimitable fashion, the always popular comedian, in costume, entertained a delighted audience with songs, steps, and humorous anecdotes. Several enjoyable musical selections were also given by the orchestra of St. Peter's High School, with Harold Armstrong as leader.

The booth where numbers of useful and pretty things were disposed of was in charge of Miss D. Welsh, energetically assisted by Messrs. T. Turcotte and Gerald McFadden. A lunch counter was supervised by Mrs. J. White, Miss Annie Simons, and Miss Josie Lynch managed the fish pond, Eddie Welsh had charge of a novelty booth, and ice-cream and soft drinks were dispensed at two booths, Mr. and Mrs. William Bennett, Miss Bennett and T. Cronin having charge of one, Mr. and Mrs. Emmet Cronin and M. Clancy supervising the sale at the second.

WHILE YOU'RE READING THIS

You may think of things you need at the grocers. Ask him to include a package of RED ROSE TEA.

THEATRES

MILLARDE DIRECTS "GOVERNOR'S LADY" FROM BELASCO PLAY.

Creator of "If Winter Comes" Puts Bradley Success on Screen.

The screen version of David Belasco's stage success, "The Governor's Lady," has been made into a special production for William Fox by Harry Millarde, the man who made "Over the Hill" and "If Winter Comes." On the stage the play was a tremendous success, and enjoyed an unusually long run.

"The Governor's Lady," from the pen of Alice Bradley, is a powerful story, dealing with all the romantic growth of a man who completes his education through his work and contact with big people . His wife is slow in adapting herself to his rapid development. This situation brings out a series of intensely dramatic incidents that have been presented forcefully in the picture.

The story is one that has its parallel in real life, not only in political circles, but in the lives of big business men. "Its fidelity to life is photographic,' said the critics, following the Broadway production of the play. The same was said and written when the production went on the road.

The cast includes Robert T. Haines in the role of the Governor and Jane Grey in the title role. Other principals are Ann Luther, Frazer Coulter, and Leslie Austen.

"The Governor's Lady" comes to the Regent Theatre to-day, Friday, and Saturday.

AT THE CAPITOL

VOTES POUR IN FOR CAPITOL POPULAR SHOP GIRL CONTEST

Votes are pouring in for the popular shop girl contest put on by the Capitol Theatre in which all salesladies in Peterborough retail stores are eligible. Votes are handed to Capitol patrons as they enter the theatre, and may be deposited in a ballot box in the lobby of the Capitol. Announcements of standings will be made shortly.

NEW JACKIE COOGAN PICTURE A CLASSIC

Jackie Coogan's new Metro picture, "A Boy of Flanders," based on Ouida's famous story, comes to the Capitol today, Friday and Saturday.

It deals with Nello, a Flemish lad who is outcast by his townspeople when his aged grandfather dies, leaving him in grinding poverty. Every day after covering his milk route, Nello paints a picture of Petrasche, his Great Dane, and little Alois, daughter of the stern miller. He enters it in a contest and, when the prize is awarded to another, he wanders off in a terrible snowstorm. How he is reinstated in the community and wins the prize, kept this afternoon's audience in death-like suspense. Victor Schertzinger directed the picture under Jack Coogan Senior's supervision.

"THIRD DIMENSION" STEREOSCOPIC MOVIE NOW AT THE CAPITOL

The "third dimension"—depth—is on the screen at last.

The latest and most startling invention in motion picture science, the illusion of perfect perspective which makes actors and objects "stand out" from the screen in a life-like and startling manner, has been used in making "Plastigrams," a one-reel novelty that will be on the screen at the Capitol Theatre today, Friday and Saturday.

Fortunes have been spent trying to perfect a process that would supply the effect of the old stereoscope which graced the parlor table in our grandmother's time, but with the exception of the Ives-Leventhal process, by which "Plastigrams" was made, the results were impractical for ordinary motion picture houses. The new process, which is the invention of Frederic Eugene Ives, inventor of the half-tone process of printing, is so perfected that the use of this stereoscopic picture is possible in any motion picture theatre.

So realistic are the effects obtained through the use of this process, that figures seem to leave the screen and to approach within arm's length of the spectator, and many startling and amazing effects are produced.

EXCEPTIONAL CAST IN "DIZZY DAISY"

One of the biggest comedy casts ever assembled in a two-reel picture will support Louise Fazenda in "Dizzy Daisy," the Jack White Comedy which will appear at the Capitol Theatre today, Friday and Saturday.

Miss Fazenda, who is starred, will be surrounded by a cast consisting in part of Lee Moran, for years featured in comedies, Dick Sutherland, one of the best known "heavies" on the screen, Otto Fries and Jack Lloyd, familiar faces to every theatregoer, and by Virginia Vance and Cliff Bowes, starred in comedies for the last two years.

The picture was produced under the personal supervision of Jack White and directed by Fred Hibbard. It is claimed to be one of the best comedies in which the inimitable Louise has ever appeared.

ROYAL

Thursday, Friday and Saturday

Matinee Daily 2.30
Evenings at 8 p.m.

A Maurice Tourneur Production

Earl Williams *Ben Alexander*

Jane Novak *Bull Montana*

JEALOUS HUSBANDS

Charles Murray in "Wild and Wicked"

Added Attractions

IT'S KOOLER AT THE ROYAL

CHARITY BOARD HELD MEETING

Charity Dispensed by City Unusual For This Time of Year.

The regular monthly meeting of the Charity Board was held Monday night, at the City Hall.

City Relief Officer Finch Miller reported that eight new families had received civic assistance during the month.

This is rather a large addition to the roll of charity recipients for this time of year.

Mr. Miller stated to-day that most of those on the list are in need as a result of the incapacity or sickness of the breadwinner.

"We just have two as a result of unemployment," he remarked, "and that is very unusual as we seldom have to assist any families at this season of the year because of unemployment."

The following is a statement of orders showing expenditure from May 26 to June 30, and for the first siv months of the present year:

	May 26 to June 30	Jan. 1 to June 30
Groceries	$317.00	$1902.60
Fuel	42.00	860.75
Tickets	—	84.35
Homes and Sundries	701.80	1829.11
	$1060.80	$4685.21

The following accounts were received and payment authorized:

J. Allen, $7; M. Braund, $50; J. T. Braund, $33; H. J. Boyle, $22; Collins & Crowe, $38; Curran's Grocery, $6; G. Guirry, $5; M. Halpin, $8; W. H. Hamilton, $8; J. Zacks, $26; Muskoka Hospital for Consumptives, $45; E. F. Mason $21; Peterboro Protestant Home, $314; A. Pearson, $12; Peterboro Lumber Co., $42; Mrs. S. Roy, $15; A. Reynolds, $33; John Speer, $16.

Present at the meeting were: Messrs. H. Rush (chairman), F. W. Miller, H. C. Stabler, A. B. Cunningham, J. Speer, G. B. Richardson and J. C. Read.

IRONING PAD.

Several thicknesses of Turkish toweling make a good pad on which to iron embroidery.

MURINE Keeps EYES Clear, Bright and Beautiful

Write Murine Co., Chicago, for Eye Care Book

The NUT CRACKER

BY JOE WILLIAMS

Mr. O'Gooity was terribly shocked to hear that Helen Wills lost two matches in England. "Why, I imagined she was too young to smoke," he commented.

The experts predict America will regain the javelin championship this summer, but fortunately the experts are seldom right.

St. Louis fans are heartless ..... They do not even include a corkscrew when they throw bottles at umpires.

Carpentier has branched out as a radio speaker but in the ring he still telegraphs his punches.

What good does it do to make both ends meet?.....The contortionist can and theatregoers won't even stay for his act.

President Coolidge confines his exercises to work with the dumbbells .....Both in the gym and in Congress, one may safely presume.

Johnny Kilbane is now a boxing instructor in Cleveland....Mr. Kilbane will be remembered as the author of the game's first right knee uppercut.

Connie Mack insists his Athletics are still in the race? ....Will the gentleman kindly specify what race?

Someone ought to warn the young cops to attend a city council meeting before definitely deciding on a life job.

There are only two golf courses in Berlin .....Apparently the Germans still adhere to the old-fashioned method of conducting business affairs in offices.

Canadian Soccer Team Defeated By Australia

MELBOURNE, Australia, July 3.—(Canadian Press).—Canada's touring all-star soccer team was defeated by a team made up of the best players in Victoria by a score of 2 to 1 here yesterday.

Canada played in bad luck, having things all their own way until the last quarter of the match, when the Victorians made a supreme effort and scored twice. Mosher was obliged to retire early in the second half. His loss was keenly felt. No substitutes have been played so far during the tour.

EXECUTIVE MEETING.

Those interested in the local City Baseball Association are asked to remember the executive meeting to be held at the Chamber of Commerce at 8.15 this evening. Business of importance will be brought before the meeting, and a good attendance is desired.

Bobby Eber Obtained Decision Over Mireault

MONTREAL, July 3.—(Canadian Press).—Bobby Ebber, of Hamilton, was awarded the decision over Sylvio Mireault, of Montreal, after a ten-round bout here last night. Mireault weighed in at 123 pounds, and Ebber at 122¼ pounds.

REGENT

The Coolest Spot in Town

From the Stage Play by David Belasco

The Governor's Lady

—Series—

Fighting Blood

Comedy.

Spooky Romance

POPULAR PRICES.

MATINEE DAILY.

Doors Open - - - 7.30

Jackie Coogan in "A BOY OF FLANDERS" at the Capitol Theatre today, Friday and Saturday.

PROHIBITION IS NOT A DETRIMENT

More Tourists Flock to Ontario Than Quebec or British Columbia.

The announcement that there is a prospect that the Ontario Government may hold a referendum in reference to the Ontario Temperance Act has stirred up temperance enthusiasm in and around Peterborough with the result that temperance advocates are gathering information to offset the arguments commonly being used against prohibition. It is understood that a lot of very interesting ammunition is being obtained showing the extent to which bootlegging is being conducted in British Columbia and Quebec, where they have government control.

One of the arguments used against prohibition is that automobile tourists are more likely to visit provinces like Quebec and British Columbia where there is Government control than provinces like Ontario where prohibition is in force. It has often been stated that Quebec's liquor law was bringing large numbers of tourists into that province and that Ontario would be well advised to follow her sister province's example for that reason. It happens that the Dominion Government keeps a record of the number of automobile tourists who come into the various provinces. Local temperance advoctaes are pointing out that the Government figures do not support the contention of the friends of Government control.

These figures, which are published by the highways branch of the railway department, show that in 1923 Ontario was visited by United States automobiles to the number of 1,755,299 for periods varying from twenty-four hours up to six months, while for Quebec the corresponding figures were 100,696 and for British Columbia 63,965.

Of course, a large proportion of the excess of motor car "entries" at customs in Ontario were for twenty-four hours only; but on every test given by the department Ontario still holds the lead. According to the return of entries for "touring purposes" Ontario comes first with 55,524, while Quebec had only 32,035 and British Columbia 36,069. Or again, take the average number of entries for two days to six months per customs port in each province, and Ontario shows up with 7,640, while Quebec has 4,288 and British Columbia 3,690. One need not admit that if government control did attract tourists therefore it is to be desired. But at all events if one does accept that test, then surely the Ontario Temperance Act is holding its own very well.

Dr. Wellington Koo Has Charge of Chinese Govt.

PEKING, July 3—(United Press).—Dr. Wellington Koo has taken charge of the affairs of the Chinese Government, following the Premier's resignation. The present Cabinet is to remain with out re-organization, for the time being. Dr Koo was not officially appointed acting Premier.

Famous Toronto Orchestra at Lindsay Armouries Every Night This Week. Come and Dance With Us. Old Home Week, Lindsay

LOCALS

DR. T. P. McCULLOUGH,

Eye, Ear, Nose and Throat Specialist, 166 Brock St., Phone 36W. dtf

CHOIR PRACTICE.

All Saints' choir will practice tonight at 7.30.

TAXI.

H. Seabrook, Peterborough, day and night. 'Phone 1836 daytime, 2289J nights and Sundays. Reasonable rates 26d-164-3663.

NOTICE.

Dr. G. Raymour Scott will be at Dr. W. D. Scott's office, 413 Stewart Street, daily, except Sunday, from 2.30 to 4 p.m., and by appointment. His own office will be open from 1 to 2.30 and 6.30 to 8 p.m. 5d-158-2614

NOTICE.

The Druggists begin their Thursday half-holiday to-day, one drug store being open Thursday afternoons and evenings during July and August. 1d-3-2648

MEETING OF C.A.S. BOARD

The regular monthly meeting of the Children's Aid Society will be held on Monday next, instead of Tuesday, and will take place at three o'clock in the board room of the Chamber of Commerce.

DO YOU NEED AN ACCOUNTANT?

If you want your books audited or adjusted; if not satisfied with your book-keeping system; if you want your income tax return prepared for this or other years, or want some dispute adjusted. H. K. Middleton. Phone 911. dtf

H. M. YELLAND, M.B., SURGEON

During July and August, Office Hours will be: Monday, Tuesday, Wednesday, Friday and Saturday, 2 to 4 and 7 to 8 p.m. Sundays, Thursday and Holidays by appointment only. Office 'phone 9. Summer Residence 180, Ring 12. 26d-171-3864

NOTICE.

The Peterboro Health Association would appreciate the donation of 3 or 4 dozen bathing suits for children, 6 to 14 years of age. Please call 220, G. Stewart Cameron, Sec., Peterboro Health Association. 2d-156-3641

OMEMEE.

On next Sunday afternoon, at 3 o'clock, the Gospel Hall singers will hold an open air song service in Omemee, going by autos, and returning in time for the service in Central Park. Mr. A. G. Bentley will accompany the singers and give an address.

GARDEN PARTY.

On Wednesday evening, July 9th, the River Road Union Sunday School, will hold a garden party on the school grounds at Stewart Hall. Supper served from 6 to 8. Bring your friends and have supper with us and enjoy a good programme. Admission 35c. 3d5

PLEASE NOTICE.

We sell Typewriter Ribbons. Quality as good as can be got anywhere at any price, and our prices are as low as the lowest. Bargains in rebuilt Remingtons and Underwoods and used Oliver typewriters. We also repair all makes and do all kinds of typewriting. — Typewriter Service & Supply Co., 332½ George Street. 'Phone 229W. dtf

OUTING.

On July 11 the Gospel Hall Sunday school and any friends who wish to come along, will go down the river as far as Gore's Landing, leaving at eight o'clock in the morning, per steamer Stoney Lake. Dinner at Gore's Landing and back to Wallace's Point for the evening meal. Only 60c. Children 30c. 3d-5-2657.

MOWER AND BINDER KNIVES GROUND, 50c.

Our grindstones all run in water. Lawns mowers ground $1.00. 'Phone 109J. Cutlery grinding, saws filed and set. Umbrellas repaired and recovered. Wm. Taylor, the Sheffield cutler. Over 40 years' practical experience. 219 Hunter street west. t.t.s.

SALE.

Sale of Farm Stock and implements, the estate of the late Thomas Spencer, lot 30, concession 11, Smith Township, on Monday, July 7th, at 1:30; also the farm stock and implements of Mr. William McGregor, at lot 13, concession 4, Harvey township on Thursday, July 10th, at 1:30.—R. H. Alford, Auctioneer, Lakefield, Ont. 3d5 2644

HOW TO SEND MONEY BY MAIL.

Never send money in an unregistered letter, and never send coins through the mail, because you stand a chance of loss as the coins often break through the envelope.

The letter you send must pass through many hands before it reaches the addressee, and should an unregistered letter containing money become lost, it is next to impossible to trace it and find where the responsibility for loss lies.

On the other hand, if your remittance is sent by Post Office money order or postal note, and the letter is lost, a duplicate is furnished free of charge and you are also assured of the money being paid to the person intended to receive it, as the payee, if unknown, at the Post Office, must be identified before payment is made, so you see there is no danger of loss when sending money in this way.

'Successful'

If your Boy or Girl was successful in passing their Exams., we would suggest a Piece of Jewellery as a gift, which is always appreciated—

A Wrist Watch
Pearl Beads
Onyx or Signet Ring
Cuff Links
Fountain Pen
Eversharp Pencil.

WARNE BROS.
"Diamond Hall"
349 GEORGE ST.
'Phone 880

TRUTH MISSION MEETING.

The Friday evening prayer meeting of Truth Mission will be held to-morrow night at the home of Rev. David McKee, 262 McDonnel street. All welcome.

NOTICE.

The Sons of Scotland will meet in the Sons of England Hall to-night at 8 o'clock. Members kindly attend. Brother Shaw of Toronto will address the meeting. 1d-3-2654

SWIMMING MEET.

On Tuesday, July 8th, at 3 o'clock, there will be a swimming meet at the Y.W.C.A. pool for all juniors. Swimmers are urged to practice this week and be ready for the races and tests. Spectators welcome. 1d

CARD OF THANKS.

The committee of the L. C. W. acknowledge receipt of $5.00 from Mrs. W. R. Morris towards this fund. These starving children must be helped quickly. 25c. will feed a child for 1 week, $1.00 will feed it for 1 month. 1d-3-2649.

AUCTION SALE.

Friday afternoon at Hancock's Auction Room, screen door, mower, lawn hose, floor coverings, mahogany parlor suite, brass beds, refrigerator, sideboards, gas stove, chairs, aluminums, etc.

1d-3-2660.

SAVE THE CHILDREN FUND.

It is expected that Mr. Frank Yeigh will show pictures recently received from Athens, in one of the local movie theatres next week. These pictures will arouse the sympathy of the most indifferent, in these refugee children in Greece. Announcement of theatre and date will be made later.

2d-3-5-2650.

EXCURSION.

Come and enjoy a picturesque water trip with the Auburn Sunday school on Saturday afternoon, July 5th, to Gore's Landing, per Steamer Stoney Lake. Boat leaves George street wharf at 1:30 p.m., and calling at Mark street wharf. Band in attendance. Adults 60c; children 30c 1d3 2658

BETHANY TABERNACLE

Rev. J. R. Turnbull will take charge of the morning and evening services on Sunday. Mr. Turnbull, who has lately returned from India, where he was a missionary for a number of years, is the youngest son of Mr. J. C. Turnbull, who founded the Turnbull drygood business here. Since coming from India he has been appointed as the Dean of the newly organized Alliance Bible Training School of Canada, now being built in Toronto, in readiness for the Fall term.

THE SMOKER'S FRIEND

Did you see our advertisement and Cut Prices on Tobaccos and Supplies in The Examiner on Monday and Wednesday? If not look it up, or see it in Friday's paper. An opportunity to save 25% on purchase of your holiday smoking supplies means 25c off every dollar. A Friend is a Friend and this store is the Smoker's Friend during this sale. Our Manager, Mr. Andrew is on hand at all times to satisfy our customers. His 15 years experience in the Tobacco Business with the best firms, gives him the knowledge of handling Tobacco and to know when he has the best.

Special reductions are made on Cigars in box lots. Remember the place, Dominion Tobacco Store, 408 George street, nearly opposite The Examiner.

BANK CLEARINGS.

The bank clearings for the past week, when compared with last week show an increase of $163,000.

The clearings last week showed $660,227, the lowest mark in several weeks, while this week they jumped to $823,227.

For the same week one month ago they totalled $896,718, a slight increase over this week.

The total for one year ago also shows a slight increase at $858,618.

PREMIER TO MAKE STATEMENT SOON

Plebiscite on Sale of Liquor Not Yet Definitely Decided.

TORONTO, July 3 (Canadian Press). — For over an hour and a half the Ontario Cabinet was in session to-day, with every member of the Government in the city in attendance.

It was rumoured that the plebiscite on the sale of liquor was under consideration.

'Is there anything about a plebiscite?" Premier Ferguson was asked when he left the Council Chambers.

"Not yet," he stated.

"I will make an announcement covering the whole matter in a very short time," said the Premier.

"The reason that I have not made any statement until now is that I believe that an issue such as the temperance question should be kept clear of politics in order that a clear, unbiased expression of opinion might be obtained."

"Mr. McAusland stated that he thought that the plebiscite would be held in October. Is that correct?"

"A lot of other people have been saying the same thing," countered the Premier.

Society

Mr. and Mrs. F. R. Wotten and daughter Helen, of Belleville, spent the holiday at W. M. Wottens, 291 Dalhousie Street, city.

Miss Mamie Archambault entertained a number of her friends last evening at a miscellaneous shower in honor of Misses Bernardine and Mae O'Brien, whose marriages take place this month. The brides-elect were the recipients of many useful and valuable gifts, and the hearty good wishes of their assembled friends.

Mr. and Mrs. Ben Bolam, 565 Gilmour street, Miss Jennie Huston and Mr. and Mrs. R. J. G. Sutherland, 356 Water street, have returned home after a motor trip to Toronto, Hamilton and Niagara Falls.

Miss Lottie Hogan has returned home after two weeks' visit in Rochester and Syracuse.

Mr. and Mrs. W. R. Field, 215 Princess street, are entertaining their son and his wife, Mr. and Mrs. W. H. Field, who have just returned to the city after spending the winter in Miami, Florida.

Mrs. Bertha Mowry and Mrs. Boswell, Toronto, spent the holiday visiting at the home of Mr. M. Mowry, Charlotte street. They left yesterday by motor for Montreal.

Mr. and Mrs. Robt. G. Long, Toronto, spent the past few days in the city.

The Misses Maisie and Army Halpin are home from Hamilton for the summer holidays.

Miss Helen Lane, of St. Mary's Hospital, Rochester, N.Y., is home for a month's vacation.

Rev. J. Raymond Clancy, C.S.C., of Washington, D.C., arrived in the city last evening, to spend a brief holiday with his parents, Mr. and Mrs. John Clancy, Rubidge street.

Mr. James Scollard, who has been attending the Redemptorist school near Brockville, is spending the summer holidays with his parents, Mr. and Mrs. W. Y. Scollard.

Miss Alice McFarlane, Clayton Springs, N.Y., is spending her vacation with her parents, Mr. and Mrs. C. D. McFarlane, 425 Donegal St.

Mr. and Mrs. E. C. L. Black motored from Flint, Mich, and is spending an extended vacation with their parents, Mr. and Mrs. J. S. Black, 648 George street, and Mr. and Mrs. Hugh McCulloch, 310 Margaret ave.

A number of the members of the Ladies' Golf attended the weekly luncheon and field day at the links yesterday. Competitions were arranged by Mrs. C. G. Graham and Mrs. R. Grant, who gave the prizes in the various events. Mrs. C. G. Graham won the iron shot competition, Mrs. R. Grant winning the nine hole event. Consolation prizes which were "stick to it' 'bottles of glue, went to Mrs. W. H. Hill and Mrs. J. J. Turner.

Mr. George Campbell of Ottawa, who has been spending a few days in the city returned home last evening.

Mrs. Archibald Parker of Ottawa, formerly of Peterboro, was the guest to-day of Mrs. W. Blackwell, on her way to Bobcaygeon to visit her daughter.

Mr. Jack Lane of St. Michael's College Toronto, is spending his vacation at his home 243 Hunter street.

Mr. and Mrs. A. F. Knight of Galt are guests of Mr. and Mrs. F. L. Roy.

Mr. C. B. Routley and Miss Frances Routley are in Montreal for a few days.

Messrs. J. J. Meyette and W. A. O. Rourke have returned from Belleville, where they attended the 14th Biennial Convention of the Deaf and Dumb Institute.

LATE WANT ADS.

NOTICE—ROOM AND BOARD ALSO hot meals, Mrs. Trew, Bridgenorth, Ontario. 7d-3-4177

WANTED — UPSTAIRS GIRL, AT once. Good wages. Apply at once. Empress Hotel. 1d 2 3663

HOUSES—REAL ESTATE

BEAUTIFUL COTTAGE HOME, SITuated in best residential section, 7-rooms including three piece bathroom and large garden. Price $4,000. Act quickly. Write Box 4178, Examiner Office. 3d-5-4178

TO RENT — BRICK HOUSE WITH garage 839 Water street. Apply 416 Stewart street. 3d-5-4179

TORONTO GRANTED LEAVE TO APPEAL

The Case is Between Toronto Hydro Commission and Snider Arbitration Board.

LONDON, July 3. — (Canadian Press).—The Judicial Committee of the Privy Council to-day granted leave to appeal in the case of the Toronto Hydro-Electric Commission and the Snider Arbitration Board. It was explained to Their Lordships that the Electrical Trades Union had applied for a board under the Industrial Disputes Act concerning a dispute between the Union and the Hydro Commission. The latter objected to the jurisdiction of the Board and affirmed that it had no power against them. Its appointment, the Commissioners further declared, interfered with civil rights.

Counsel for the petitioners, in giving the reason of the Commissioners for not appealing the decision of the Appellate Court of Ontario to the Supreme Court of Canada was that they considered the matter was of urgent importance, and therefore took it direct to the Privy Council.

Lord Cave announced that Their Lordships were satisfied that the question was one of great importance, and should be determined as speedily as possible. Leave to appeal was accordingly granted.

WEDDING BELLS.

COURSEY—SMITH.

A quiet wedding took place in St. Peter's Rectory on July 1st at 2 p.m., when James F. Coursey and Bertha Smith were united in marriage. The ceremony was performed by Rev. Father Costello.

1d-3-4108

RAMSEY—HAMILTON.

PORT HOPE, July 2.—A pretty wedding took place here on June 28, when Vilda Margaret, daughter of Mr. and Mrs. John D. Hamilton, was united in marriage to Culver Victor Ramsey of Tisdale, Sask. The ceremony was conducted by Rev. Girard Graham, B.A., of Newtonville Presbyterian church. The bride looked charming in her travelling suit of navy poiret twill, with sand hat and scarf. She was attended by her sister, Miss Bessie E. Hamilton of Toronto, while the groom was supported by Mr. George Hamilton of Port Hope, a cousin of the bride.

After a tour of the Western Provinces Mr. and Mrs. Ramsey will reside in Saskatchewan. — Toronto Globe.

OBITUARY.

EVA LA VOIR.

The death took place in Toronto on Tuesday of Eva La Voir, daughter of the late Robert La Voir, formerly of this city. The funeral will take place on the arrival of the C. P.R. noon train to-morrow. Interment will take place at the Little Lake cemetery.

ALBERT E. DIXON.

The community was shocked to learn of the death, on Sunday morning, of Mr. Albert E. Dixon. His illness was of short duration, and the end was not anticipated until pneumonia developed.

He was the son of the late Joseph Dixon, whose father was one of the first eight men from the Mother Country to come to Canada and endure the privations of pioneer settlement in 1818. The original home was erected where the Chemong Road enters the city. In later years it was replaced by the substantial homestead which is well-known to the older members of Peterboro. Here he spent his younger days with his five brothers and one sister. His two surviving brothers reside in the far West.

He selected the legal profession, and after a brilliant career graduated with honors from Osgoode Hall at the age of twenty-one. He practiced in Peterboro until the time of his death, his service being esteemed by a large number of clients. He was the advisor and friend of many, and his loss will be keenly felt.

He was a life-long member of George Street Methodist Church, where he faithfully served in many capacities.

He was a member of the Canadian Order of Foresters and of the Peterboro Lodge I.O.O.F. He took a keen interest in Chemong Park, serving for years as secretary of the Cottagers' Association.

He leaves a sorrowing wife, and two sons, Roy and Reginald. Another son Herbert was killed in action, serving with distinction in the Canadian forces.

The funeral was held on Tuesday, July 1st, and the many floral tributes bore testimony of his worth and character.

The beautiful service was conducted by the Rev. Harold Young, assisted by the Rev. Henry Manning.

Members of the Law Association acted as pall-bearers, who were: Judge Huycke, Crown Attorney Hatton, Magistrate Langley, V. T. McElderry, S. T. Medd and J. R. Corkery.

GUEST OF GOVERNOR

OTTAWA, July 3. — Sir Esme Howard, British ambassador at Washington has arrived in Ottawa and will be the guest of the Governor-General till Monday. He will address the Canadan Club to-morrow on "Maintenance of World Peace."

HOUSE REJECTED BANKING REPORT

Of Conservatives Only Leon Ladner, South Vancouver, and W. F. Maclean, of South York.

OTTAWA, July 3. — (Canadian Press).—By a vote of 109 to 32, the House of Commons just before midnight rejected the report of select standing committee on banking and commerce, seeking enlargement of scope of the committte to include the investigation of "some type of Central or Federal Bank System in Canada." The vote came after an all day debate in which support of report and of idea of federal reserve bank, came chiefly from agrarian members of Conservatives only Leon Ladner (South Vancouver) and W. F. Maclean (South York), supported the report. These with J. L. Stansell (East Elgin) were the only Conservatives to vote for the report when division was taken all Liberals and about half a dozen Progressives including J. Fred Johnston, chief Progressive whip voted against.

BAD MANNERS OF U. S. CAUSE TROUBLE

Get a Foreigner in a Frank Frame of Mind and Ask Him What He Thinks of the U. S.

WASHINGTON, July 3.—(United Press).—Bad manners of America are responsible for most of her international troubles, Dr. J. Russell Smith, of Columbia University, told delegates to the National Education Association here to-day.

"Get a foreigner into a frank frame of mind and ask him what he thinks of American manners," Dr. Smith said. "He will tell you that their manners are hateful. It is difficult not to hate a man, whose manners are hateful."

The educator also criticized the more vociferous apostoles of "100 per cent. Americanism." Those, he said, who claim for America the one first-class civilization in the world.

"Here is a perfectly useless, perfectly needless, non-profit-making case of international trouble," Smith said. The broader Americanism is polite and humble and not proud and arrogant.

Smith urged teachers of geography to instal sympathy for the problems and achievements of other peoples in their students.

JAPANESE ADVISER WELL PROTECTED

Strong Patrol of Police Surround the Imperial Hotel and His Office.

LONDON, July 3—(United Press)—A strong patrol of police of Tokio has been thrown around the Imperial Hotel and the offices of the Japanese Advertiser, according to a cable to the Times.

The precautions are taken to safeguard Americans, as a result of the incident in which a Japanese lowered the flag at the American Embassy.

Japanese newspapers are not allowed to publish any accounts of the incident.

The Times says that Shidehar apologized to the American Charge De Affaires Caffery within three hours after the latter's request for an investigation, and that Caffery regards the affair as "serious" but an individual matter, not representative of the nation.

BERT C. MOORE
MONUMENTAL DEALER
161 CHARLOTTE STREET
(Near Corner George St.)
All Kinds of Cemetery Work done in a skilful manner.
'PHONE 1847F.

GRADY'S
Where you get Quality Goods at Reasonable Prices.
Fresh Home-Grown Strawberries, Every Day, while the Season Lasts.
Heinz' Pork and Beans, tin— ..... 15c, 20 and 35c
Heinz' Spaghetti, tin 20c, 35c
Heinz' Tomato Catsup, bot 25c, 35c
Heinz' Indian Relish, bot 40c
Dainty Lunch Mayonnaise Dressing bottle ..... 25c and 35c
Marsh's Grape Juice, in bottles at ..... 13c, 35c and 65c
Neillson's Ice Cream. Try a brick for dessert.
Gasoline, Motor Oil. Free Air service.
W. J. GRADY
PHONES 537 and 2142.
Corner of Lock and Lansdowne Sts.

CANADIANS' DANCE WEMBLEY FEATURE

Celebrated Dominion Day at Empire Exhibition — Five Hundred Present.

MONTREAL, July 3.—Canadians visiting the British Empire Exhibition at Wembley celebrated Dominion Day in a fitting manner, according to cable advices received yesterday morning at the headquarters of the Canadian National Railways in Montreal. Canadians at the Exhibition on that day were invited to assemble at the building of the Canadian National, and about 500 accepted the invitation. They were met at the pavilion by J. E. Dalrymple, traffic vice - president, William Phillips, European manager, and R. B. Teakle, general manager Canadian Government Merchant Marine. A garden party was held on the lawn which surrounds the building, and the entire party journeyed to "Dance Island," where a Canadian ball was staged. It is believed that practically every Canadian on the grounds was present at one or the other of the two entertainments.

SOCCER NOTES.

THISTLES' LINE-UP.

For the football game at the Oval on Saturday, July 5, kick-off at 3 p.m., the Thistle team will be chosen from the following: Curtis, Rae, Anderson, Bishop, Jackson, Dawson, Ross, Melville, Hutton, Hotston, Richmond, Williams, Burgess and Middleton.

G.W.V.A. TEAM MEETING.

A special meeting of all players and members of the G.W.V.A. football team will be held at the club on Friday evening at 8 o'clock.

Canada Should Equip at Least Four Cruisers

VANCOUVER, July 3.—(Canadian Press).—When the attention of Vice Admiral Sir Frederick Field now visiting here was drawn last night to the questions asked in the House of Commons at Ottawa on Tuesday, criticizing statement purported to have been made recently in Victoria by commander of British special service squadron to effect that Canada should equip four cruisers, two for service on the Atlantic and two for service on the Pacific, Admiral Field categorically denied that he had made any such observation nor made specific reference as to what Canadian Naval policy should be.

Snap Shots
Have you tried ROY'S new 7 hour finishing Service? If not, bring us your next roll. Leave your film in the DROP BOX at doorway. Mail Orders forwarded return.
It's Worth While Try It.
The Roy Studio
140½ Hunter St.

UNION SERVICES

St. Andrew's and Trinity Churches Worship Together Next Sunday.

On Sunday next St. Andrew's Presbyterian and Trinity Methodist Churches will unite in the first of the union vacation services. The morning service will take the form of a joint Communion service, at which officials of these two congregations will assist. Rev. J. N. Gordon is in charge for the next five Sundays. The usual preparatory service will be held in St. Andrew's Church on Friday at 8 p.m.

LEASE EXPIRES
MUST VACATE
—This Week we are offering Neckwear and Vestees at Half-Price. Also Lingerie Samples, at Lowest Prices to clear.
A. V. LAW & Co.
186½ Charlotte Street
2d-4-2662

W. LAWSON'S Piano Show Room
New and Second-hand Instruments at Very Low Prices.
Your Inspection Invited.
144 HUNTER STREET

A Washing Machine costs less than a doctor's visits. —Mr. Electro-serve.
SAVE your health and strength. The modern method of washing clothes is the painless method. The Electric Washing Machine is a capable, careful, speedy mechanical washerwoman that will always give you a good, quick, satisfactory morning's work and she'll finish up before ten o'clock.
SERVICE
PETERBOROUGH UTILITIES COMMISSION
Do It Electrically
H. O. FISK, M.E.I.C. MANAGER
PHONE 1218

SIGNS
SHOW CARDS BANNERS
HARRIS & BODDY
214 HUNTER ST. PHONE 881
GET OUR PRICES

Dr. Goodwin
Chiropractor
PALMER GRADUATE
106-108 Barrie Building.
Lady Attendant. 'Phone 431
Hours: 10-12 a.m., 2-4 and 7-8 p.m.
Office Closed Tuesday evenings, and Thursday afternoon and evening.

Failing Vision
This begins to be manifest from middle age on. For the sake of the future, take the advice of a qualified eyesight specialist in good time.
A. A. FOWLER
Phm.B., Eye Specialist.
Ground Floor. - 372 George Street.

CHIROPODIST
DR. N. D. FOOTE
107 Barrie Bldg.
Hours: 9 a.m.-5.30 p.m. Evenings by Appointment.
'Phones: Res. 691J. Office 2730W.
Belleville Tues. and Wed.

ALEXANDER & HALL
ELECTRICIANS
During the Summer months please leave all orders and messages at McClennan Hardware, 232 CHARLOTTE STREET, 'Phone 16.
We do all classes of Electric Wiring and Repairs. Estimates free. Prices right.
P. Alexander W. Gordon Hall

Lease Expiring-Must Vacate
During the balance of This Week, All Hats Half-Price.
THE VANITY
186½ CHARLOTTE ST.
'PHONE 577J

Stoney Lake Navigation Co.
Steamer will leave Lakefield on arrival of Trains leaving Peterboro at 8.30 a.m., 12.25 noon, and 5.40 p.m.
Steamer will leave the Lake to connect with Trains arriving in Peterboro at 8.00 a.m., 11.50 a.m. and 5.15 p.m.
For Further Information Consult
FRANK YOUNG, Manager.
Stoney Lake Navigation Co.
434 Park St. Phone 548

Renew Your Subscription

IT'S CONFIDENCE THAT DOES IT"
SUGAR PURE CANE 8 LBS. - 69c

DRIED FRUIT AND NUTS
Seedless Raisins, choice, lb. 15c
Seeded Raisins, pkg. 15c
Currants, Fancy, lb. 20c
Peaches, Peeled, lb. 20c
Apricots, Standard, lb. 20c
Apricots, Choice, lb. 25c
Dates, Choice, 2lb. for 25c
Figs, Fancy, 2lb. for 25c
Walnuts, Broken Bordeaux, and Almonds, lb. 45c
½ lb. 25c
Peanuts, Fresh Roasted, lb. 25c
Brazils, Large, Fresh, lb. 25c

PRODUCE
BREAKFAST BACON — Our perfect quality is gaining friends every day. Allow us to suggest a pound with your Week-end Order. Sliced to suit your taste—lb. 40c
Gunns Back Bacon in Casing is the finest Bacon put up in this style, lb. 55c
Gunns Sandwich Ham, lb. .. 50c
Gunns Virginia Baked Ham, per lb. 60c
Eggs, Meadowbrook, Dozen 30c
Honey, Clover, 10lb. Pail, $1.30
Honey, Amber, 10lb. Pail .. 99c

CANNED VEGETABLES
Peas, Choice, 2 Tins 25c
Peas, Early June, Tin 15c
Corn, Standard, 2 Tins 25c
Corn, Choice, 2 Tins 35c
Corn, Honey Drop, Tin 20c
Tomatoes, Tin 20c
Pumpkin, 2 Tins 35c
Spinach, Tin 20c

CEREALS.
Shredded Wheat 4 for 55c
Puffed Wheat, for 55c
Puffed Rice, pkg 20c
Kelloggs Corn Flakes, 2 for 25c
Quaker Corn Flakes, pkg .. 11c
Post Toasties, 2 pkgs 25c
Post Bran, 2 pkgs 35c
Krumbled Bran, pkg 25c
Tillson's Bran, pkg. 25c
Kellogg's Bran Flakes, 2 for 25c
Rolled Oats, 10 lbs 40c
Wheatlets, 4 lbs 25c
Corn Meal, 4 lbs 25c
Graham Flour, 4 lbs 25c

Always Include Campbell Creamery Butter in Your Order
PORTER S. WHITE CO.
334 George St. - Phones 1960-1961

JACKIE COOGAN
in "A Boy of Flanders"
CAPITOL - *NOW!*

The Evening Examiner

PROBABILITIES.
Light to moderate winds; fine and warm to-day and on Saturday.

VOL. LV., No. 3 , PETERBOROUGH, FRIDAY, JULY 4, 1924 PRICE THREE CENTS

SATURDAY IS THE FIRST DAY OF OUR JULY CLEARANCE SALES

Ladies' Ready-to-wear, Millinery, Hosiery, Gloves, Home Furnishings, Footwear, Men's Clothing The CRESSMAN Company Limited

DEMOCRATS HAD NO SUCCESS UP TO LAST NIGHT

Fifty-Six Ballots Taken Fruitlessly, Shattering Previous High Records.

McADOO GAINS

Policy of Waiting for Something to Turn Up Holds Big Convention.

MADISON SQUARE GARDEN, New York, July 4. — (Canadian Press).—Unable in another long day of balloting to break its deadlock over the nomination, the Democratic National Convention went into another night session yesterday with its leaders apparently as much at sea as ever over ways and means to extricate it from disagreements and vexations.

Four hours of fruitless conferences intervened between the afternoon adjournment and the reassembling of the delegates for another evening under the glare of the great chandeliers in Tex Rickard's vast auditorium, whose walls had looked down on many a bitter contest, but never before on one like this.

It appeared to the delegates that every one of the campaign managers of the rival candidates had taken to himself the philosophy of Micawber, and that each was attempting to out-wait the others in the hope that something would "turn up." How well the delegates liked it was not entirely revealed, and none undertook to predict when they would take matters into their own hands, and go on leaderless to some sort of a nomination.

The fifty-fifth ballot was immediately taken and showed:

McAdoo 496.5; Smith 320.5; Davis 62.5; Ralston 97; scattered 167.5—total 1,098.

On this ballot McAdoo lost half a vote, Smith was unchanged, Davis gained 3½, and Ralston gained 5.

Fifty-Sixth Ballot.

The fifty-sixth roll call went all the way down the list of States to North Carolina before there was a single change from the previous ballot. Then the Tarheel delegation, which had been giving a few scattering votes to Underwood and Davis and the balance to McAdoo, created a moment's diversion by throwing its entire vote of twenty-four into the McAdoo column.

The results showed at the end of the ballot:

McAdoo 430; Smith 320.5; Ralston 97; Davis 58.5; scattered 191.5 — total 1,098.

It was a gain for McAdoo of three and a half, and a loss for Davis of four, with Ralston and Smith unchanged.

APPROVE DAWES' REPORT

Marx and Stresemann Explain Status of Negotiations and Urge Acceptance.

BERLIN, July 4. — (Canadian Press.)—Chancellor Marx and Foreign Minister Stresemann yesterday explained to the Premiers of the German Federated States, gathered here to discuss the Dawes report, the exact status of the negotiations and urged acceptance of the report. Although no resolution will be passed, it is expected the premiers will Individually approve the Government's policy.

STARS AND STRIPES TORN FROM EMBASSY

Tokio Charge Informed That Culprit Was Arrested—Police Apologize.

WASHINGTON, July 4.—(Canadan Press.)— Charge Caffery at Tokio advised the State Department yesterday that he had been officially informed that the man who tore down the United States' flag in the United States' Embassy compound had been arrested, and that a representative of the Tokio Police Department called at the Embassy on July 1st to apologize on behalf of the police.

The ban on publicity was removed on July 1, the Charge said, and the Vernacular press gave the affair much prominence, condemning it in the strongest terms. The Jiji Shimpo characterized the act as "a stain on our national honor."

NEWSIE'S REWARD

Trenton Karpus, a carrier boy for the San Francisco Daily News, has been commended frequently for the businesslike way he handled his deliveries. But the other day he got a still bigger reward. One of his customers willed him $1000 on her deathbed. He intendes applying it upon a college education.

CIVIL SERVICE RETIRING BILL

Provision Made for Retiring Allowing of $2,500 for Clerk.

OTHER CHANGES

OTTAWA, July 4. — (Canadian Press).—After an afternoon's discussion, the Civil Service superannuation bill yesterday passed committee stage in the House and now stands for third reading. During the proceedings, a clause was inserted providing that if he retires at 70 —two years hence—W. B. Northrup, clerk of the House will receive $2,500 per annum as retiring allowance.

The bill progressed slowly in committee with no change until Clause 10 was reached. Then, after a discussion between Sir Henry Drayton and Hon. J. A. Robb, the latter agreed to alter the clause so as to leave with the head of a department greater discretion in extending the service of a civil servant who has reached the age of 75. The clause sets seventy as the age limit. This may be extended for five years more at the request of a department head. The clause which followed this proviso, and which was struck out in committee read: "But no such extension shall be granted after the expiration of ten years from the date of the coming into force of this act."

Clauses passed until clause 17 was reached. Mr. Robb then moved for the inclusion of a clause 17A which provides for the payment of $2,500 per annum to the present clerk of the House on his retirement. Mr. Robb said that Mr. Northrup, the clerk, was now 68 years of age and under the Act would retire at 70. If he should avail himself of the privilege of retiring in two years he would receive but $960 unless special provision was made. It was considered fitting that Parliament should provide a more adequate retiring allowance than that which would be paid to Mr. Northrup under the Act. Mr. Robb pointed out that the allowance which he proposed was the same amount as that given to the former clerk of the House.

Sir Henry Drayton suggested that on the retirement of Mr. Northrup the present assistant clerk should assume the duties of clerk and assistant. Mr. Beauchie, the assistant clerk was quite capable of handling the work being familiar with both languages.

Mr. Robb agreed that this suggestion was well worth consideration and intimated that it would receive consideration on the retirement of the present clerk.

The remaining clauses of the bill were passed with little discussion.

SATURDAY BARGAIN.
FOR SATURDAY ONLY, ONE EXCELLENT FULL SIZED UPRIGHT PIANO, POLISHED MAHOGANY, OLD STANDARD MAKE, SPECIALLY PRICED FOR SATURDAY, $340. SEE IT IN OUR WINDOW.—GREENE MUSIC COMPANY. 1d4 2678

GIVES POWERS TO FOREIGNER TO EVADE LAW

Objections Made to Proposed Amendment to Immigration Act.

JUSTICE WANTED

Chinese Usurp Positions of 105 Steel Workers, Neill Says.

OTTAWA, July 4. — (Canadian Press).—When a bill to amend the Immigration Act came before the House of Commons last night, A. W. Neill, Independent, Comox-Alberni, objected to certain features of the bill. It gave powers, he said, to the Minister of Immigration to permit immigrants who had entered the country illegally, to remain here. Mr. Neill drew attention to the fact that 105 Chinese were employed on ships owned by the British Empire Steel Corporation. These orientals, he claimed, had been admitted to the country in direct violation of four sections of the immigration laws which were quoted. The only right they had to remain was a letter from a deputy minister without reference to any statute. These men were on Canadian boats, in Canadian waters, and displacing Canadian men.

J. S. Woodsworth (Labor, Winnipeg Centre) said that the amendments were an attempt to get rid of some of the "vicious legislation" of 1919, but they did not go far enough.

Mr. Woodsworth urged that every man who had been admitted to Canada should be entitled to a fair trial under the laws of the country on any charge which might be brought against him. He was not in favor of the reception or retention of undesirable citizens. But this legislation gave to an official who was not a jurist the right to decide the fate of a citizen who had lived in Canada, perhaps for years.

A. N. McMaster (Liberal, Brome) thought the bill established an undesirable precedent.

Hon. J. A. Robb, Minister of Immigration, assured the House that persons accused of holding views which were opposed to the social code of the country were not deprived of a fair trial under this bill. It provided for an impartial hearing by an impartial official and afterwards left the accused the right to appeal to the Minister for a review of his case before any deportation action could be taken. He suggested that persons accused of revolutionary tendencies "want justice swiftly and surely."

U. S. MAY TRY TO HELP YOUNG MUIR

Official Intercession by Washington in Sentence of Canadian Court Suggested.

NEW YORK, July 4.—(By Canadian Press).—Great interest is being displayed here in the case of Walter Muir, New York youth, who is under sentence to be hanged at Valleyfield, Quebec, July 11.

A number of influential societies have interested themselves in the case and officials said they were awaiting word from Ottawa as to the decision of the Canadian Government in the case, before taking further steps to secure a commutation of sentence for Muir.

The City Parliament of Local Councils, a federated body representing fifteen community governing bodies in and around New York City, has been active in sending petitions and resolutions to Ottawa and Washington in an attempt to secure a more lenient sentence for Muir.

It was said in well-informed quarters today that unless the decision of the Canadian Government is announced in he near future an attempt will be made to have the Washington Government intercede officially for Muir.

ORANGE CHURCH PARADE.

THE ANNUAL CHURCH PARADE OF LOYAL ORANGE DISTRICT LODGES, NOS. 1 AND 3, WILL BE HELD ON SUNDAY EVENING, JULY 6TH, TO THE GEORGE STREET METHODIST CHURCH, MEETING AT VICTORIA HALL AT 6 P.M. MEMBERS OF O.Y.B., L.T.B., AND L. O.B.A., AND ALL VISITING BRETHREN INVITED. WM. G. LOCKIE, DIST. MASTER, No. 1 DISTRICT; F. T. BROWN, DIST. MASTER No. 3 DISTRICT.
2d5 2671

Canada's First Treaty Is Signed in Dominion

OTTAWA, July 4.—(Canadian Press).—A treaty extending the most favored nation treatment between Canada and Belgium was signed at seven o'clock Wednesday evening at Laurier House, Ottawa, by Hon. J. A. Robb, and Hon. Dr. H. Beland, on behalf of Canada, and Baron De Selys, Consul General for Belgium, in the presence of the Prime Minister. This is the first treaty entered into by the Canadian Government, and signed in Canada. Full powers from His Majesty, the King, to sign the treaty on behalf of Canada were received a few days ago by Hon. Mr. Robb and Hon. Dr. Beland.

DOOLEY'S THIRD HIS LAST, SURE

Comedian Wed in Jersey Because He Owes $2,100 to No. 2 in Yonkers.

HIS LUCKY TIME

NEW YORK, July 4.—Johnnie Dooley, one of Broadway's favorite comedians, yesterday took another wife "until death do us part."

It was Johnnie's third venture. While his Adam's apple did a daily dozen, Johnnie explained to 200 admiring friends jammed in Mayor Breidenbach's office in Newark, N.J., one moment after the ceremony:

"This is my last marriage folks—honest. She's the girl of my dreams, and sa-ay, she's going to be permanent. I don't want to steal Nat Goodwin's record, no, sires! I had bad luck the other times, but now—"

An expansive smile and a roll of the eyes toward Mrs. Johnnie Dooley the third expressed his deep appreciation of her willingness to darn his stockings for a lifetime.

The bride? Oh, she is that diminutive little brunette who trips a frolicsome toe in the Winter Garden.

Johnnie is thiry-seven, and Connie is not ashamed of her twenty-five years. Just before he led the procession of thirty-five cars to the Jersey side he expalined:

"You see, there are, er—certain legal entaglements concerning my marital status in New York State. So we're going to have Newark's Mayor do it in proper style."

The "certain legal entaglements" evidently referred to Johnnie being behind in alimony payments to Wife No. 2. He owes her $2100, and Johnnie is praying that she will "have a heart" and not collect a cent.

Johnnie's optimism is based on the fact that the ex-wife Yvette Rugel of the vaudeville stage, was married again a few days ago in Atlantic City.

As Johnnie might say himself:

"When a gal goes and gets a 14-karat husband herself, why should she want silver out of me?"

But Johnnie didn't take chances. That was why that ceremony was performed over on the Jersey side.

FIVE BRANCH LINE BILLS WERE KILLED

Four of the Lines Are in Saskatchewan and the Fifth is in Nova Scotia.

OTTAWA, July 4 (Canadian Press). — Five Canadian National Branch Line Bills were killed in the Senate yesterday.

Four of the lines are in Saskatchewan ,the fifth is in Nova Scotia.

The four Saskatchewan lines are: Turtleford to near Hafford, Lloydminster north-westerly, 45 miles; from Radville, Bengough or Ritchie; from Nipwain north-easterly.

The first three were killed either by formal motion to hoist or by non-approval of the preamble, the fourth was killed by concurrence in a report from the Senate Railway Committee that construction of the line is 'not expedient."

The Nova Scotia line from Sunnybrae to Guysboro was killed in the same manner.

Three Alberta lines received third reading. A joint section from Rosedale, from Rosedale westerly, and between Hanna and Warden.

TO CHLORINATE WATER AT CITY BATHING BEACH

Toronto Medical Officer of Health Renews Last Year's Recommendation.

PROTECT HEALTH

Would Discharge Chlorine Into Stream From a Motor Boat.

TORONTO, July 4. — Considerable cost will be added to the operation of the city's five free bathing stations for children, as well as the two bathing places at Sunnyside, if a proposal of Dr. Hastings, M.O.H. to chlorinate all the waters is put into effect. The only estimate of the cost available is based upon what treatment costs in the District of Columbia, U.S. where the Potomac River bathing places are treated at a cost of two cents per bather per bath

"Last year we took up with the Harbor Commission the question of administering some sort of chlorine treatment to the waters of the Sunny side pools, but the commissioners then declared the cost to be prohibitive," said Dr. Hastings, yesterday morning. "We will be presenting the matter to them again soon, and we propose that every city bathing station should receive the same protection. Cost should not enter into the matter if the public health is threatened."

Don Tests Favorable

Dr. Hastings was asked particularly about the hygienic condition of the free bathing station for boys in the upper Don River.

"We have the water tested regularly and the reports are invariably favorable at the Don," said the M.O.H. "The water there is free of the bacteria which is to be feared. There is a certain amount of sewage discharged into the Don, but there is a constant movement of the stream We are, however, considering chlorination of the Don at present. It will probably be done from a motor-boat. Chlorine will be discharged into the water."

Dr. Hastings said that chemical treatment of open lake and river waters is not new. Most of the large American cities have been protecting their bathers in this way.

EMPLOYMENT VERY QUIET IN TORONTO

Six Thousand Five Hundred Men Walk the Streets in Search of Work.

TORONTO, July 4 (Canadian Press). — "Things are still very quiet but there is a hopeful tendency abroad," was the epitome of the present labour situation in Toronto given at the Government Employment Office yesterday.

There are still a large number of men out of work, and it is estimated that there are registered, including men who keep getting casual jobs for a day or so, no fewer than 6,500 in the city.

This is a state of affairs that has had no parallel in recent years.

Last year at this time men were at a premium for construction and building work.

Practically the only avenue of any size through which men are being sent to work is on farms to which over 200 went last week.

Building, after the boom last year, is apathetic, permits totalling from $6,000,000 to $7,000,000 less than for the corresponding si months of 1923.

One Child Was Killed In Toronto Smash-up

TORONTO, July 4 (Canadian Press). — One child is dead and four others wer injured in accidents yesterday.

A little boy was killed by being run over by a motor car. Three others were hurt by vehicles, while a little girl was injured when she fell from a bench.

Roy Daniel Perkins, of 86 Woolfrey Avenue, died early yesterday morning in the Hospital for Sick Children, of a fractured skull. The little boy was playing on the sidewalk on Woolfrey Avenue on Wednesday night, when, the police declare, he ran out on to the roadway and was struck by an automobile.

The body of young Perkins was taken to the morgue, where an inquest will be held immediately.

MOVIES HELP SCULPTOR

A young sculptor in Paris, George Fite Waters, is achieving phenomenal success in catching the characteristic expressions of his models. And he does it without subjecting them to hours of tireless posing. They call, have tea and chat as he films them. Then by projecting the film slowly he is able to accomplish his preliminary work. Only when the work is well advanced is there a sitting. Here he is at work on a bronze of Vladimir Rosing, one of Europe's youngest and most promising musicians.

BABOON JUMPED ON BABY THIEF

Visitor in Algeria Did Not Know Friendly Monkeys Would Fight.

NARROW ESCAPE

NEW YORK, July 4.—Augustus D. Curtis, who has returned from a trip around the world on the Canadian Pacific steamship Empress of Canada, had two narrow escapes from death on the journey. The first occurred when he was attacked by baboons in Algeria, the second when he took part in an elephant hunt in Ceylon.

Mr. Curtis belongs to the Adventurers' Club, in which the late Theodore Roosevelt took an active interest. He was accompanied on his trip by his wife and son Darwin, who inherits his father's enjoyment of the chase for big game in out-of-the-way places. Telling of his adventure with the baboons, Mr. Curtis says:

"With several fellow-passengers of the Empress of Canada I took an excursion into the interior of Algeria, and came upon a ravine that was alive with baboons of many sizes. They seemed to be a friendly lot. When I found a baby baboon that proved easy to catch, I decided to take it home for my small menagerie. As I started off with the young baboon under my arm, the other animals set up a terrific screeching, apparently in protest.

"I had almost left the ravine when one animal, nearly the size of a young orang-outang, leaped from the branch of a tree under which I was passing, alighted on my back, and grasped me around the neck with a strangle-hold. When I felt its arms tightening about my throat, I dropped the baby monkey and tried to dislodge my adversary. The baboon was clawing savagely at my face when one of my companions rushed to my aid and knocked him loose with a kodak tripod. The baboon turned and ran up the tree from which he had jumped.

"I did not realize at the time that the attack was particularly dangerous, but I was told by a native that baboons have been known to beset men seeking to abduct their young, and to tear their faces to bits with claws and teeth."

Undeterred by his experience with the baboons, Mr. Curtis captured a young elephant which is being sent home by freight.

CROP REPORT GOOD.

REGINA, Sask., July 4.—(Canadian Press).—Fairly favorable in most districts is the gist of the Weekly Crop Report of the Saskatchewan Co-operative Elevator Company, issued yesterday. The southwest and part of the central areas of the province report crops above the average. These districts have sufficient moisture for present needs but rains are needed in other parts. Slight damage is reported at scattered points from cut-worms, hail and frost.

ARE YOU GETTING AHEAD?
Do not allow yourself to be handicapped by deficient eyesight or eyes that won't stand the strain of hard work. Allow us to look after your eyesight needs. See W. H. Lacey and see better: 410 George Street. 'Phone 1160, 1662-M.

PIRACY CHARGE IN RUM-RUNNING

Winnipeg Lawyer Tells of Being Carried Off by Bootleggers.

SHIP DISGUISED

MONTREAL, July 4.—(Canadian Press).—Reminiscences savoring of Captain Kidd's adventures and piratical deeds were recalled here yesterday afternoon before Chief Justice Decarie when J. M. Isaac, a Winnipeg lawyer, testified on the charge of piracy on the high seas against Captain Sam C. Ford. He told of having been handcuffed on the steamer Lutzen together with the supercargo Jack Morris, and kept in the bottom of the hold while Captain Ford and confederates who had invaded the ship, proceeded to disguise it and engaged in selling the cargo of whiskey and other liquors to bootleggers along the coast of Long Island, a few miles from New York City.

In cross-examination Isaac declared he was at St. John N.B. last October when he found out that four hundred case of liquor were shipped on the Lutzen by a wine and spirit company of that city. He testified that Captain Ford had threatened to "drill a hole through him if he ever dared to speak of the affair later."

The name of the ship was changed to the S.S. Gama. After the cargo had been sold he and Morris were taken to Bermuda where they were compelled to sign fictitious names on the crews list. Isaac admitted he was partially interested in the cargo of the Lutzen. He denied however having made the statement that he was himself on a bootlegging expedition when the ship was raided.

It was at this point that Isaac acknowledge that the Montreal address he had given was only temporary and that his permanent address was No. 2 Ruskin Road, Winnipeg. Answering a question by the Judge, he said he was a lawyer by profession.

The hearing was then postponed until next Tuesday.

SHIPPING NEWS

FORT WILLIAM, Ont., July 4.—(Canadian Press). — Three full cargoes of wheat for Port Colborne, one full cargo of oats for Dept Harbor and one full cargo of flax to Chicago constituted the day's shipments from the ports of Fort William and Port Arthur, yesterday making a total of 729,000 bushels. The Collingwood and Marquette finished discharging their coal cargoes and the former took on wheat while the latter cleared light for ore. Only one boat, the United States freighter Reiss, was loading grain yesterday evening and no grain boats are reported coming up.

MONTREAL, July 4.—(Canadian Press).—Arrived yesterday: Canadian Britisher, Vancouver; Baron Elibank, Glasgow.

MOONLIGHT.
THE ANCIENT ORDER OF HIBERNIANS WILL RUN A MOONLIGHT EXCURSION, FRIDAY, JULY 4TH. STEA. ER STONEY LAKE WILL LEAVE GECRGE ST. WHARF AT 8:00 P.M. ADMISSION 25c. GOOD MUSIC FOR DANCING. 2 & 4-2639

UNITED STATES HELP EXPECTED TO FIX EUROPE

Ramsay MacDonald Says America is Too Wise to Jump Into Arena.

MORAL OBLIGATION.

British Premier Believes Duty as a World Nation Will be Carried Out.

LONDON, July 4.— (Canadian Press.)—The British Prime Minister, speaking at Abergwynfi, Wales, yesterday, and expressing pleasure that the United States had consented to attend the Allied conference, said he did not expect the United States to come in now to help solve the European problems.

"She is too wise to do that," said Mr. McDonald, "but there is no great nation on the face of the earth, no nation like America, mighty in the quality of its people, powerful in its wealth and riches, that can isolate itself from the others. There is a moral obligation to take an interest, and no people, once they feel they have a moral obligation, will bear it more manfully and loyally than our kindred people of the United States."

CONFERENCE KNOCK PUBLIC OWNERSHIP

Power Men in Convention Believe Private Interests Protect Public.

LONDON, July 4.— (Canadian Press.)—The discussions yesterday before the World Power Conference seemed to indicate a preference for private enterprise as opposed to Government ownership or control. Guy E. Tripp, Chairman of the Board of the Westinghouse Electric and Manufacturing Company, considered that under the existing system of public regulation the people of the United States were better protected by private interests against waste, extravagance and dishonest methods than they would be by public ownership. He believed that the adoption of Government ownership of the super-power system would impair public credit and introduce a positive political menace.

In the technical section numerous engineers advocated using steam at much higher temperatures and pressure than now is customary, as a means of reducing the consumption of coal. W. S. Monroe, president of Sarganet and Landy, Chicago, instanced an installation where steam was used at a pressure of 550 pounds, and Sir James Kemnal, Managing Director of Babcock and Wilcox, London, said he anticipated the use of pressure as high as 1,500 pounds, thus cutting coal consumption nearly one-third.

MURRAY STREET BAPTIST SUNDAY SCHOOL EXCURSION TO WALLACE'S POINT, MONDAY, JULY 7TH, VIA STONEY LAKE, LEAVING GEORGE ST. WHARF 1:15 P.M., MARY ST. AT 1:30 P.M., STREET RAILWAY WHARF AT 1:45 P.M. TICKETS, ADULTS 60c; CHILDREN 30c.
3d5 2647

"I want a home," she sadly sighs.
(She'll get one if she'll advertise!)

USE A WANT AD

If inconvenient for you to call at the Examiner Office, 'phone 1600 and we will call for the advertisement and give you the cash rate, 1c per word, figure or letter first insertion, ½c. per word for subsequent insertions.

All orders in before noon to be called for will appear same day.

Classified Advertising, Cash.

INITIAL - - OPENING OF Public School Playgrounds, Monday, July 7th

HOURS: 10 A.M. to 12 NOON. 2 P.M. TO 5 P.M.

NURSING.

PRACTICAL NURSING WANTED — 'Phone 1514W. 3d-6-4160

AGENTS WANTED

AGENTS WANTED TO SELL THE most efficient Spark Plug on market If you wish to establish a business of your own with unlimited possibilities for making big money, if you own a car ask for details. Fan Flame Spark Plug Co., 3070 St. Lawrence, Montreal. 6d 6 2606

MAKE MONEY AT HOME—$1 TO $3 an hour for your spare time writing show cards for us. No canvassing. We instruct and supply you with work. West-Angus Showcard Service 29 Colborne Building, Toronto. dtf

WANTED FOR PETERBORO AND adjacent towns several representatives to handle "Soilgro" a liquid fertilizer for lawns, plants, vegetables trees, field crops, etc., Box 1059 Examiner. 2d 4 4059

WANTED— AN AGGRESSIVE REPresentative for Peterboro to solicit orders for Lila Lee House Frocks, sold from factory to wearer only. Liberal Commissions. Only responsible parties who can furnish references need apply. Write: Lila Lee Dresses Limited, Kitchener, Ont. 2d-5-2682

MONEY TO LOAN.

We have funds to loan on Real Estate Security at the lowest rates. GORDON & O'BRIEN. Phone 219.

OSTEOPATHY.

DR. WILL A. SETTLE—Osteopathic Physician. Office in Crown Apartments, 124 Hunter street. Corner Water and Hunter streets. 'Phone 649. Office Hours, 9 to 11 a.m., 2 to 5 p.m. and 7 to 9 p.m.

INSURANCE.

FRANK A. BLACK—209 Barrie Bldg., Peterborough, Ont., representing Manufacturers' Life Insurance Co. 'Phone 808. Residence 2230.

ARCHITECTS.

W. & WALTER R. L. BLACKWELL—Architects, Office, Bank of Commerce Building, corner of Hunter and Water Streets. Telephones, Office, 1300 J; Residence 1272.

BARRISTERS AND SOLICITORS

GORDON & O'BRIEN— Barristers, Solicitors, Notaries. Money to loan on easy terms. Special attention to Patents and Trade Marks. Phone 219. G. N. Gordon, K.C., M.P., J. A. O'Brien. Mr. Gordon will be in his office each Saturday, during the Session.

S. T. MEDD—Barrister, Solicitor Notary. Office over the Dominion Bank, corner of George and Simcoe streets. Telephone No. 22. Private funds to loan at current rates upon easy terms.

PECK, KERR & McELDERRY, Barristers, Solicitors and Notaries. Office, Water street, Peterboro. Money to loan at the lowest current rates of interest on easy terms of payment. E. A. Peck, F.D. Kerr, V. J. McElderry.

O'CONNELL & CORKERY—Barristers, Solicitors and Notaries. Money to loan at the lowest current rates of interest. Daniel O'Connell, John R. Corkery, Hunter street, two doors west of the Post Office.

DUMBLE & JOHNSTON—Barristers, Solicitors, etc. Office, over the Toronto Savings and Loan Company, George Street. D. W. Dumble, K.C., W. Johnson.

HALL & HALL—Barristers, Solicitors and Notaries Public, Hunter street, Peterborough next to St. John's Church. Money to loan at the lowest rates of interest. E. H. D. Hall. Basil D. Hall.

MOORE & WEARING — Barristers and Solicitors, 405 Water street, opposite the Post Office. Money to loan at the lowest current rates of interest. Jos. Wearing, M.A.

R. R. HALL—Barrister, Solicitor, etc. Peterboro, Ont. Office, corner of Hunter and Water streets, over the Canadian Bank of Commerce. Trust Funds to loan on easy terms of payment.

JAMES FORDYCE STRICKLAND—Barrister, Solicitor, Notary Public. Money to loan. 375 Water street, Peterboro. Phone 191.

WILFRID F. HUYCKE, Barrister, Solicitor, Notary Public. 395 Water street. Telephone 239.

MEDICAL.

DR. BUCHANAN, F.R.C.S. Edinburgh; M.R.C.S., Eng.; L.R.C.P., London, Eye, Ear Nose and Throat Specialist. Hours 9-11, 2-4 p.m., and 7-8 p.m. 'Phone 519. Office, corner Water and Murray streets.

DR. C. C. CRAGG—Eye, Ear, Nose and Throat Specialist. Office 295 Charlotte street, formerly occupied by Dr. Neal. Hours—9-11 a.m., 2-4 p.m., 7-8.30 p.m. Telephone: House 980J. Office 2185.

DR. C. B. WAITE,
M,D., C.M.
POST GRADUATE LONDON, ENG.
300 CHARLOTTE STREET.
Special Attention Heart and Lungs
'PHONE 244

HILL, WEDDELL & HILLS
General Insurance Agency
ESTABLISHED 1885
Phone 14 124 Hunter Street West

POULTRY AND EGGS

FOR SALE—TEN ENGLISH WHITE Leghorn hens. Cheap call after six o'clock p.m. 213 London treet. 3d 6 4182

FOR SALE

A DEW WORMS FOR SALE 'PHONE 1763J. 26d 164-3657

ANGLE WORMS 75c PER 100 881 Water street, 180 Simcoe street. 'Phone 1853J. 12d-164-4066

FOR SALE — SIMMONS STEEL BED finished walnut never been used. 'Phone 856M. 2d-5-4210

FOR SALE—ONE AWNING, WITH iron frame, complete 5 feet by 6 feet. Almost new. Cheap. 'Phone 923W. 3d-6-2684

FOR SALE— A NAVY BLUE BROADcloth suit. Size 38, also a pink silk dress. Apply 559 Bethune street. 3d-6-4201

FOR SALE — ANTIQUE WALNUT hall rack, $15. Quarter oak buffet, $40; small range $10; walnut roll top desk $12 etc. 384 Water street. 1d- 4- 4188

FOR SALE— 1 LARGE CABINET Grand piano, in first class condition Terms to a responsible party. Box 4194. 3d-6-4194

FOR SALE — 1 SEWING MACHINE, Good condition 'Phone 247W, 593 Homewood avenue, before noon Saturday. 1d-4--4181

FOR SALE—GOOD FRESH STRAWberries. Apply 185 Romaine street. 3d-157-4126

FOR SALE—GOOD 18 FOOT CANOE with paddle, painted and ready for water $25. 278 Burnham street. 3d-4-4137

FOR SALE — PARLOR SUITE, 3 piece walnut frame in good condition also Wilton rug 4 1-2 x 4 in A1 condition. Apply 535 Bolivar. 3d-157-4147

FOR SALE—8 PIGS ABOUT 50 LBS Apply J. Emery, East of Curtis' Brick Yard. 3d 157-4124

FOR SALE — ORGANDIE DRESS, nearly new. Apply 517 Bolivar. 'Phone 1473J 3d 158-4150

FOR SALE— CREAM WICKER BABY carriage. Apply 738 George. 'Phone 1831W. 3d 157-4130

FOR SALE— 3 PIECE PARLOUR suite, also 3 Burner gas plate and oven. Apply 251 Princess. 3d 5-4173

FOR SALE — FURNISHED COTtage with screened verandah at Lan caster Bridge head of Chemong Lake. Apply on premises this week end or 'Phone 1979W. 3d-157-4143

FURNISHED ROOM — UP-TO-DATE room in exclusive home. Use of 'Phone. Apply 190 Brock street. 3d-4-4141

FOR SALE— POPULAR GARLAND range with warming closet and reservoir, 3 burner coal oil stove and oven. In good condition. Apply 592 Charlotte streets, evening. 3d-158-4157

FOR SALE—A WRINGER, FEATHER pillows, beds and springs, and other useful articles. Apply 183 Lock street. 3d-158-4152.

ONE SIMMONS BRASS BED, FULL size. Complete with 2 feather pillows. Practically new, never used. Cheap for quick sale. Apply Mrs. Thorpe, Rose Avenue, off Monaghan Road South. 3d-158-4151

LIVE BAIT

ATTENTION FISHERMAN! ALL kinds of live bait kept on hand. 'phone 822. J. Airriess. 571 Reid street. 26d 166-3738

FOR SALE — BEDROOM SUITE, piano, tennis racket and press, three burner Perfection oil stove, 2 rattan veranda chairs, water power washing machine and wringer, copper boiler, 1 extension couch, garden hose ,etc. All practically new. Apply 304 Smith street. 3d-158-4154

WOOD FOR SALE

CUT DRY MIXED SLABS. $4.50 PER load; cut dry mixed body wood, $4.75 per load. We also have good hardwood on hand. 'Phone 1937W.—J. Fitzgerald Park and Romaine streets. 26d 175-2536

DRYWOOD FOR SALE

GOOD HEAVY SLABWOOD, CUT 12" No. 1 dry mixed wood, cut 12" at reasonable prices. Yard corner Rink and George streets. A. Thompson. 'Phone 1026J. 4d 7 4200

WANTED

WANTED— A MILK ROUTE. APPLY F. J. Merrett, 25 Lisburn. 3d-5-4172

WANTED TO BUY—CATTLE, HOLstein springers, also good beef cattle, good calves. Highest prices. 'Phone 1498F or 1880W. R. Sherman 440 George street. June 18, 20, 23, 25, 27, 30. July 2, 4, 7, 9, 11, 14—3803.

WANTED TO BUY— GARAGE. GOOD condition. Movable. 'Phone 2085. 3d 6-4186

PUNT WANTED

PRICES WANTED FOR A NEW OR used punt. Give condition and price and where punt may be seen. Address Box 2675 the Examiner. 3d-6-2675

WANTED — RAGS, BONES, OLD stoves, copper, brass, zinc, rubber, auto tires, wood ashes. Will send a man and clean your cellar or ash house, free of charge. Address Stevens, 364 Mark street, or 'phone 2083. 26d 2066

HOUSES, REAL ESTATE

TO RENT OR SELL — A FURNISHed cottage at Boschink Narrows, Stoney Lake for July, August or the summer. Apply to J. G. Weir, 181 Romaine street. 6d-7-4139

BEAUTIFUL COTTAGE HOME. SITuated in best residential section, 7-rooms including three piece bathroom and large garden. Price $4,000. Act quickly. Write Box 4178, Examiner Office. 3d-5-4178

LOOK! 4-ROOMED COTTAGE $15 per month, cover principal and interest, small payment down. Nice shady place. Bargain. Two blockes north C.G.E. Apply 293 Dalhousie street 5d 8-4130

FOR SALE— NEW HOUSE, WEST end, (Corner Hunter and Walton streets). Hot water heating, hardwood floors, built-in refrigerator, and modern in every respect. Easy terms of payment. Apply 437 George street. dtf.

FOR SALE — 8 ROOMED BRICK house. Good lot splendid location for professional man. Terms. Apply G. Parliament, 560 Water street. 3d-6-4199

BRICK HOUSE FOR SALE OR RENT on Chester street, (south end) 7 rooms. All conveniences, end of car line. Frank Parker, Belmont Street, Norwood. 4d 5 9 12 16 4180

AUTOS FOR SALE

FOR SALE — MAXWELL TRUCK. Apply 733 George street. 3d-6-4205

FOR SALE — FORD TOURING CAR thoroughly overhauled, Special top. Good tires and newly painted. Apply evenings 2 Gordon avenue, near Rye's Boat house. 3d-157-4131

FOR QUICK SALE — McLAUGHLIN Coupe. Six Cylinder Model No. K 49, in first class shape. Hours 9 to 12 and 2 until 6 p.m. 'Phone 65. 2d 4 2661

FOR SALE — 5-PASSENGER McLaughlin-Six Touring. Would consider exchange for building lot or moderate priced house. Apply 601 Gilmour street. 3d-6-4209

FOR SALE—FORD TOURING ALmost like new with five good tires and starter. Must be sold at once. Terms if desired. 'Phone 515J, 39 Conger street. 3d-5 4175

FOR SALE— McLAUGHLIN-BUICK, 6 good outside and inside tires. Quick sale, $40. Apply after 6 to 184 Lock street. 2d 101 3979

1922 McLAUGHLIN FIVE PASSENger Sedan in good shape. Cheap for quick sale 'Phone 1117J. 3d-157-2642

FOR SALE—McLAUGHLIN-SIX FIVE passenger touring. Would consider smaller car or good building lot deal. Make offer at Weber's, twenty Charlotte street. 5d-158-4104

NOTICE

BICYCLE STOLEN FROM 681 AYLmer street, on Tuesday night, name Winnipeg; colour, red. Small band on the sprocket wheel when repaired. Reward for information. 'Phone 1894J. 1d-4-4207

NOTICE — CHIMNEYS BUILT AND repaired. 'Phone 1851W 26d-171-3881

NOTICE — CHIMNEYS AND FURnaces cleaned, roofs repaired and painted. 'Phone 1851W. 26d-171-3882

F. BARRETT, CONTRACTOR AND builder. Alterations and repairs. Hardwood floors. 22 Benson Ave., 'Phone 598W. 26d-28-4171

NOTICE—HENRY BROS., CARPENters and builders. Estimates given on new and repair work. Hardwood flooring a specialty. 'Phones 1024 or 2009W. 148 Murray street.

ANYONE WANTING FLOWERS FOR Sunday, 'Phone Fitzpatrick, 481; Halpin 300J; Brioux Bros 763W. Satisfaction guaranteed. 3d 157-4122

PETERBORO SHOWCASE, CO., HAS good line of machinery, having manufactured material for Theobald Apartments, are prepared to give estimates on houses, bungalows, cottages, hardwood floors, general carpenter work, doors, cupboards, kitchen cabinets, shelving, wall cases, made to order, windshields, plate glass mirrors. 709 Water street. 'Phone 1153W. 5d-159-4084

LOST

LOST—GOLD LOCKET AND CHAIN Kindly return to 341 St. Joseph St. Reward. 3d-157-4145

LOST—BICYCLE NO. B. 7250 SIZE 18-20 (Massey). Finder please leave same at 597 Bolivar street and receive reward. 1d-4-4185

LOST — COAT ON SIMCOE NEAR Water. Finder please leave at O'Connell's office, 136 Hunter street. Reward. 2d 4- 4163

LOST— PARASOL ON GEORGE ST., street car. Finder please return to 679 Aylmer. 3d- 6-4208

LOST— AT WALLACE'S POINT — Black fur neck piece. Finder please leave at 561 George. Reward. 3d-5-4174

LOST —ON SATURDAY GOLD BAR pin set with amethysts and pearls. Finder kindly leave at Examiner Reward. 3d-158-4158

LOST—ON HUNTER OR WATER STS one generator chain Overland. Finder please notify Gillespie's Garage. 3d-5-4176

FOUND

FOUND— SMALL PURSE OWNER may have same by calling at 548 Harvey. 3d 5-4166

Renew Your Subscription

LIVE STOCK FOR SALE

FOR SALE — 5 PIGS ABOUT 3 months old. Apply C. Emery, East of Lift Lock. 2d 5-4162

FOR SALE—GOOD GENERAL PURpose horse. Apply C. Whatley, R.R. 5, Peterboro, near May's School. 7 3d-6-2677

FOR SALE—YOUNG HORSE. APPLY Chas. Whatley, R. R. No. 5, Peterboro. 3d-6-4193

TEAMING AND CARTING

WANTED— MOTOR CARTING, ALL kinds ,long or short hauling. Beatty Bros. 'Phones 2169-391r2. 27d-1962.

TEACHERS WANTED

NORMAL TRAINED TEACHER wanted for school Section No. 3 Harvey Township. Duties to commence September 3. Apply stating experience and salary expected to Andrew L. Shearer, Sec. Treas., Lakehurst, P.O., Ont. 6d-159-2587

BOARDERS WANTED

BOARDERS WANTED—BOARD FOR a middle aged man. East City. Apply Box 4120. Examiner 3d-157-4120

WANTED—ON EOR TWO BOARDers. Apply 185 King St. 6d 159-4109

NOTICE—ROOM AND BOARD ALSO hot meals, Mrs. Trew, Bridgenorth, Ontario. 7d-9-4177

BOARDERS WANTED — ROOM AND board. Suitable for two 'Phone 1742F or 718 Water street. 3d-14-4138

BOARDERS WANTED—YOUNG MEN to share room with use of 'Phone and piano. All conveniences. 'Phone 948. 3d-157-4127

FOR RENT

TO RENT— HOUSE CLOSE TO C.G.E. 'Phone 1232J. 6d159-4117

TO RENT—GARAGE. APPLY 216 RUbidge street. 3d 157 4121

TO LET — GARAGE, CENTRAL. 'Phone 613. 3d-4-4142

TO RENT—HOUSE ACROSS RIVER from Rye's Boat House. Apply J. McMartin No. 11 Peterboro. 3d-5-4189

$12 PER MONTH, 4 NICE BRIGHT rooms handy to C.G.E. and De Laval 'Phone 273J. 5d-8-4191

TO RENT—7 LARGE ROOMS, NEW ly decorated. All conveniences suitable for two families, rent reasonable. Apply 863 Water street. 3d-6-4153

FOR RENT — 6 ROOMED BRICK house, 184 Perry street. Rent $18.00. Lights and water. 'Phone 937J 3d-6-4198

SPECIAL TENT SALE, ONE DAY only Saturday, July 5th. Tent 9 1-2 x 9 1-2 x 7 x 2 1-2, complete with Pole and Pegs, 8 ounce "Prairie" Brand Duck. Special Price. Saturday only, $21.50. 1d-4-2670

TO RENT—BRIGHT FOUR ROOMED flat "clean". Bath room, electric light, gas. Apply 183 Antrim, 'Phone 2211F. 3d-6-4187

TO RENT—UPPER APARTMENT AT 187 Stewart street. All conveniences except furnace. 'Phone 1217J. 3d-6-4203

476 DONEGAL STREET, ROOM FOR married couple. All conveniences with Scotch family. 3d-5-4167

TO RENT — BRICK HOUSE WITH garage 839 Water street. Apply 416 Stewart street. 3d-5-4179

TO RENT — BEDROOM WITH USE of sitting room. Suitable for light housekeeping. 'Phone 948J. 3d-157-4128

TO RENT —HOUSE TO RENT, FURnished or unfurnished. Central. Apply at 379 Reid street. 3d-157-4146

FOR RENT — 7-ROOMED BRICK house 237 George street, immediate possession rent $25.00. Apply 239 George street. Heard's Grocery. 3d-157-4144

TO RENT—UNFURNISHED ROOMS for light housekeeping. Kitchenette complete, bathroom, flat. Phone 1269W. 3d-158-4155

TO RENT—COTTAGE AT CHEMONG Park. Mr. Sherwood, 'Phone 1932W. 3d 5-4169

TO RENT — AT CHEMONG, VERY desirable cottage in excellent location with garage. Pump on property 'Phone 126 or 1184. 3d-5-2646

FOR RENT — SMALL MODERN apartment. Apply 389 Queen street. 12-162-4007

FURNISHED COTTAGE. KAWARtha Park, six rooms and verandah, all screened, large sleeping tent if desired, sandy bathing beach, spring water, beautiful location 45 minutes from town or Box 3824 Examiner office. 6d 1149 3824

FOR RENT—HEATED OFFICE ON George street. Apply 437 George street. dtf.

TO RENT— NO. 173½ SIMCOE ST. Suitable for store or office. Immediate possession. Apply 437 George street. dtf.

FOR RENT—APARTMENT C, NOVA Scotia Apartments. Heated with hot water, and modern in every respect. Apply 437 George street. dtf.

FOR RENT—HEATED APARTMENT, Grand Central Building. Immediate possession. Apply 437 George street. dtf.

TO RENT — LARGE FURNISHED cottage, Chemong Park, July and August. Apply 273 Rubidge, 'Phone 1649J. 3d-5-4165

TO RENT—APARTMENT, BRIGHT, 'Phone 1332J. 6d-158-4076

JOPLING'S NORTH STORE

461 GEORGE - PHONE 275

SATURDAY LEADERS

DAIRY BUTTER, Choice, Fresh, lb. 28c
CORNED BEEF, SUGAR CURED lb. - - 12½c
PICKLED PORK SHANKS, - 4 for 25c

Best Tender Beef

MEATY ROAST (OVEN)	lb. 15c
BONELESS RUMP ROAST (ANY SIZE)	lb. 20c
MEATY STEWING BEEF	10c
THICK RIB BOILING BEEF	12c
HAMBURG STEAK	2 lb for 25c
BRISKET	8c
BONELESS STEWING BEEF	12½c

Choice Veal

RUMP ROASTS, lb.	20c
STEWING VEAL, lb.	10c
LOIN OF VEAL	25c
FILLET OFF LEG	28c

MEATY BEEF POT ROAST, lb., 12½c
PLATE RIBBED ROLLED ROAST, 14c
PICKLED PORK, CHOICE, lb. . . 15c
PICKLED BACK, BONELESS, PEAMEAL (BY THE PIECE) lb. 28c

Quality Pork Cuts

MEATY SHOULDER ROASTS (Young and Choice)	15c
TOP SHOULDERS	18c
STREAKY PORK (Sliced or Whole)	18c
TRIMMED LOIN CHOPS	25c
BACON, HALF OR WHOLE	28c
SAUSAGE	2 lbs. 35c

WORK WANTED

TAXIDERMIST WORK DONE. Have your specimens mounted. Apply 156 London street. 12d-161-3998

NOTICE
DRESSMAKING AND CHILDREN'S clothes done. Apply 177 Sherbrooke near George. 3d-157-4129

WANTED—SEWING BY THE DAY or would take in sewing. Apply 459 Stewart. 3d-158-4156

HELP WANTED—Male

WANTED — EXPERIENCED, MARryied man, to take charge of dairy farm. Apply Box 1053, Peterborough 3d 157 2630

SALESMEN FOR HOUSE TO HOUSE canvas on new speciality. Quick seller. Good commissions. Apply Motorist Specialty Co., 77 Adelaide St., W., Toronto. 1d 4 2672

HELP WANTED—Female

WANTED—GIRL WANTED. APPLY Munroe House. 3d 5-2652

WANTED—MAID FOR FAMILY OF 1. Apply 294 Rubidge. 3d-5-4170

WANTED— WOMAN TO DO SMALL washing, ironing, dusting. Apply 500 Gilmour street. 2d 5 4196

WANTED — UPSTAIRS GIRL AT once. Good wages. Apply at once. Empress Hotel. 1d 3 2663

WANTED — A GOOD COMPETENT maid. Good wages. Family of three. Apply Box 1043 Post Office. 3d-157-4149

WANTED— HOUSEKEEPER. MUST be competent. Good wages. Write Box 4161, Examiner. 3d-5-4161

EXPERIENCED GENERAL. APPLY at 483 Water street. 6d-160-4135

WANTED — COOK FOR PRIVATE family. May bring child. $35 per month. Address Mrs. W. F. Willoughby, Juniper Island, P.O., Stoney Lake. 3d 157-4119

WANTED — A GIRL AS MOTHER'S help. Apply 396 Water street. 3d-157-4125

WANTED AT ONCE— A DININGroom waitress at the Maple Leaf Hotel, Kawartha Park, Stoney Lake wages 30 dollars a month. 6d-5-4164

WANTED—GIRL OR WOMAN FOR for housework. Apply 466 George 3d-157-4132

MIDDLE AGED WOMAN TO LOOK after small family, one child not objected to. For particulars apply 88 Hunter street. 3d-157-4148

C. E. Davies Resigns Position With C. N. R.

TORONTO, July 4 (Canadian Press). — After twenty years of service, C. E. Davies, general superintendent of the Canadian National Telegraphs, is resigning.

He has sent in his resignation, to become effective as soon as possible.

Mr. Davies was made assistant general manager on the 1st of January, but he occupied that position only one day, when the general manager, the late George C. Jones, died.

He was acting general manager until Mr. Jones' successor was appointed.

Jugo Slav Frontier Guards Were Killed

ROME, July 4—(United Press.) —Two Jugo Slav frontier guards were killed in a frontier skirmish near Trieste, according to reports from that city, which said the fighting took place on Italian territory. The guards repeatedly fired toward an inland post and the garrison, thinking it was being, attacked, returned the fire.

Reichstag Premiers Approved Acceptance

BERLIN, July 4. — (United Press.) — The Premiers of the Reichstag have approved the Government's acceptance of the experts report.

FOR SALE

Two Carload Used Lumber Joist, Rafters and 8 x 8 Timbers, good quality.
Cheap for Quick Sale
For Approximate Specification and Price—Write
J. A. FINLAY
NORWOOD ONTARIO

FOR SALE

Brick House, partly modern; West End; large lot. Price ..$2,000.00
Grocery Store, Butcher Shop and Dwelling, situated in the South End; immediate possession. Price $6,400.00
Owner would exchange for smaller place.
Brick House, South, partlry modern; immediate possession; large lot. Terms. Price $3,400.00
New Brick Bungalow, North End, 5 rooms, all improvements. Just completed. Good terms..$4,800.00
Brick Bungalow, South End, 6 rooms, modern; large lot. Good terms $3,800.00
J. T. O'CONNELL & CO.
186 Hunter Street
'Phones: Office 370; Residence 1359

NOTICE TO CREDITORS

In the matter oif the Estate of M. Carton, late of the City of Peterboro, in the County of Peterboro, married man, deceased.

Notice is hereby given pursuant to the Trustees Act, that all creditors and others having claims against the estate of the said M. Carton, who died on the 25th day of April 1924, are required on or before the 30th day of July 1924 to send by post prepaid or to deliver to the Executors, 228 Sherbrooke street, Peterboro,, Ont., their christian and surnames, addresses and descriptions, the full particulars of their claims and accounts and the nature of the securities if any held by them.

And further take notice that after such last mentioned date the executors will proceed to carry out the provisions of the will of the deceased, having regard only to the claims of which they shall then have notice, and that said executors will not be liable for the said assets or any part thereof to any person or persons of whose claim notice has not been received by the executors at the time of the date above mentioned.

Dated at Peterboro this second day of July 1924.

W. CHROW AND A. O. KIDD, 228 Sherbrooke street, Peterboro, Ont. Executors. 3d 157 2640

RAILWAY TIME TABLES

CANADIAN NATIONAL RAILWAY
All Trains Daily Except Sunday. (Corrected to date).

No. 369—Leave 7.03 a.m. for Lakefield
No. 91—8.10 a.m., for Lindsay and Toronto.
No. 96—8.10 a.m., for Port Hope and Toronto.
No. 93—8.20 a.m., for Lindsay, Blackwater Junction, Orillia, Midland, North Bay and Toronto.
No. 98—8.25 a.m., for Hastings, Campbellford, Belleville and points on the main line east.
No. 371—8.30 a.m for Lakefield.
No. 92—12.02 p.m., for Lindsay, Port Hope, Toronto, Buffalo, making connections with the International Limited for London, Detroit, Chicago and Ottawa.
No. 100—12.15 p.m., for Hastings, Campbellford, Belleville and Ottawa.
No. 373—12.25 p.m. for Lakefield.
No. 95—5.34 p.m., for Lindsay, Orillia, Midland, North Bay and Toronto.
No. 375—Leave 5.40 p.m. for Lakefield
No. 99—8.19 p.m., for Lindsay.
No. 94—9.10 p.m., for Port Hope Montreal and Boston. Carries sleeper for Montreal.

CANADIAN PACIFIC RAILWAY
(Corrected to date).

GOING EAST—
11.59 a.m.—Norwood, Havelock, Bonarlaw, Tweed, Perth, Smith's Falls, Kingston, Ottawa, Montreal and intermediate points daily. On Sunday this train proceeds east only as far as Havelock.
8.20 p.m.—Indian River, Norwood, Havelock, Tweed. Daily except Sunday.
12.03 a.m.—Havelock, Tweed, Kingston, Perth, Smiths' Falls, Montreal, St. John, Boston and New York. Daily except Saturday.
1.00 a.m.—Havelock, Tweed, Kingston, Perth, Smith's Falls, Ottawa.

GOING WEST—
4.35 a.m.—Myrtle, Toronto, Guelph, Goderich, Hamilton, Galt, Woodstock, St Thomas, London, Chatham, Detroit, Chicago and New York. Daily.
4.58 a.m.—Toronto (Yonge Street), Hamilton, Owen Sound, Teeswater and intermediate points. Daily except Sunday.
7.35 a.m.—Toronto, Hamilton, Brantford, Buffalo, Rochester, Boston, New York, Galt, Woodstock, London, Chatham, Detroit and intermediate points between Peterboro and Toronto. Daily except Sunday.
10.05 a.m.—Bethany, Lindsay, Orillia, Port McNichol and intermediate points. Daily except Sunday.
3.50 p.m.—Toronto, Hamilton, Brantford, Buffalo, New York, Galt, Woodstock, London, Windsor, Detroit, Chicago and intermediate points between Peterboro and Toronto. Daily.
6.50 p.m.—Lindsay, Toronto and intermediate points. Daily except Sunday.

FOR SALE

Brick 7 Rooms, all modern, hardwood floors up and down, fireplace, laundry tubs, garage, West side $5,200

Brick Terrace, 3 Houses, 6 Roome each, lights and water, large lots, a bargain.... $3,600

Brick Bungalow,, 6 Rooms, stable and garage, 2 Acres set out in small fruit, close to City, country taxes $5,300

Brick 7 Rooms, all modern, hot water heating ,fireplace and mantel, garage. Would take Smaller House on this, $6,500

M. STOREY 190 Charlotte St Phone 1623J
Lorne Webster, Agent, Phone 1415j

USED CARS

Russell Touring	$100.00
Grey Dort Touring	175.00
Hudson Touring	200.00
Overland Touring	275.00
Overland Touring	375.00
Russell Roadster	425.00
McLaughlin Touring, 7 pass.	475.00
Grey Dort Touring	575.00
Dodge Touring	725.00
Willys 4 Overland Touring—7-passenger	750.00
Willys 6 Overland Touring—7-passenger	775.00
Studebaker Touring	950.00

TRUCKS.

Ford ½ ton truck	250.00
McLaughlin 1¾ ton truck	380.00
Fulton 2 ton truck	550.00
Reo Engine, 2 ton truck	650.00
Reo Speedwagon, 1½ ton truck	1150.00

Brewer Motor Sales
OPPOSITE ST. JOHN'S CHURCH
6d9

PYRAMID CEMENT

For Durability, Permanence, Service and Economy
GREY AND WHITE HYDRATED LIME
HARDWALL ROOFING
COAL
Robert Hicks & Co. Limited
266 CHARLOTTE ST.
'Phones 47 and 48

SLABWOOD

Good Dry Slabs, cut short, $4.75 Load.
W. W. DINSDALE PHONE 183

Telephone 780 When You Want Your
PIANO OR ORGAN TUNED
Player Pianos A Specialty.
All Work Guaranteed.
W. H. CUNNINGHAM,
360 Weller Street

BELTING!

All sizes New and Second Hand Rubber Belting in Stock. Also Leather Belting and Leather Lacings for sale. Best grade Anthracite, Nut Coal in stock. Order now.
A. LOW & CO.
264 Simcoe street,
'Phone 607 N. & Hol. 1627

IT PAYS TO ADVERTISE

DAVIS-THOMPSON COMPANY, LTD.
Insurance and General Agency
433 GEORGE ST. PHONE 40

THE GUMPS—THE EAGLE SCREAMS

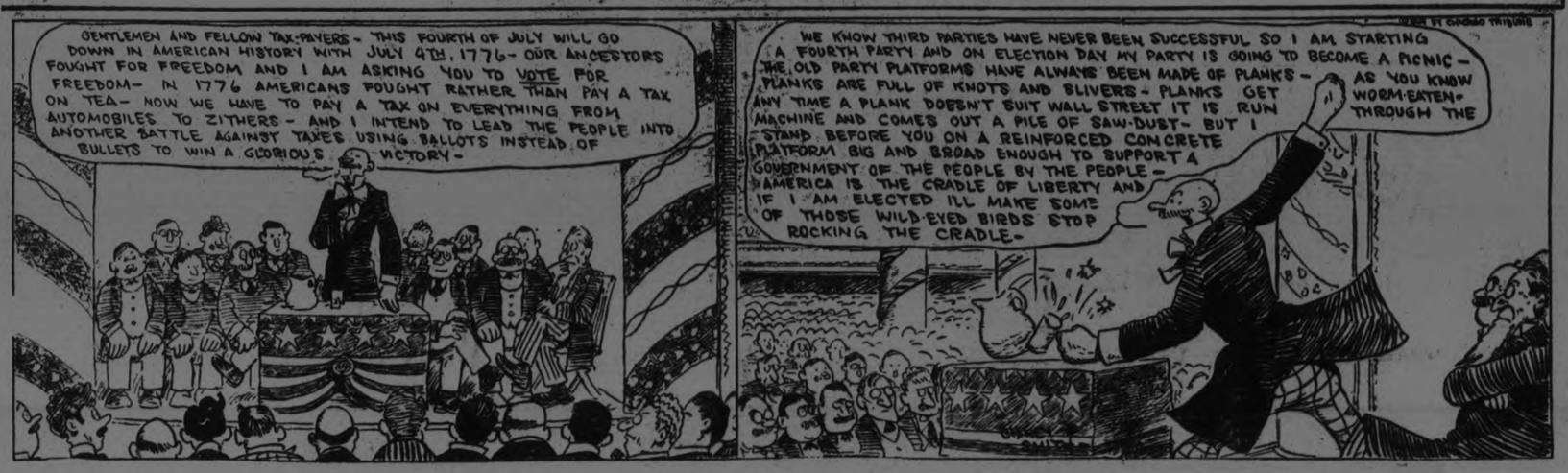

4% INTEREST, compounded Half-Yearly, Paid on Deposits

One Dollar opens an account. Special facilities afforded Depositors for the convenient transaction of their business, and accounts are subject to cheque withdrawal.

For Sums of $100 and upwards this Company's Debentures are issued in terms of one to five years.

Bearing INTEREST Half-Yearly at - - - **5%**

435-437 George Street
PETERBOROUGH

REGULATOR OF CANAL TESTED

Automatic Device Displacing Stop Logs Was Designed by W. H. Pretty of the Peterboro Staff.

SET UP AT DAM 10.

CAMPBELLFORD, July 4. — W. H. Pretty, of the engineers' staff of the Trent Canal, Peterboro, was in town yesterday to witness the testing of the new electrical automatic regulator at Dam 10, which was designed by Mr. Pretty. Power, which is obtained from the municipal plant was turned on yesterday for the first time. The test was satisfactory, but some minor adjustments will be required before the plant is in perfect working order.

A detailed description of this apparatus was given in The Examiner recently. It is designed to do away with stop logs by the automatic control of the level of the water in the Trent Canal, and to avoid the danger of flooding the town in the event of accidents to any of the dams in the district. If it works satisfactorily, as there is every reason to believe it will, it is likely that similar plants will be installed at other points on the canal.

The mechanical parts of the outfit, including the gates, were supplied by the William Hamilton Company of Peterboro, and the electrical machinery by the C.G.E.

Methodist Garden Party.

The annual garden party of the Methodist Church was held last night on the church lawn, which was scarcely large enough to accommodate the crowd that gathered from town and country. The grounds were brilliantly lighted, as were the various booths, all of the latter doing a flourishing business. Refreshments were served on the European plan. The Northumberland Regiment Band, under the leadership of R. T. Cowell, who has recovered from his recent illness, rendered a fine programme of secular and sacred music.

The amount of the receipts was not known last night, but the surplus will be satisfactory, judging by the business done during the entire evening by the various departments.

Princess Theatre Sold.

Mrs. George Parish, of Niagara Falls, has purchased the Princess Theatre from Mrs. Lena Phillips, and will take possession at once. The house will be managed by Mrs. Parish's husband. The theatrical business is a new venture for Mr. and Mrs. Parish, but after looking over the ground they are satisfied with the outlook for a successful business.

The re-opening will be held as soon as certain repairs have been made to the interior of the building.

Giving up Business.

Ex-Reeve J. A. Anderson, who has conducted a general store on Tice street since coming here from Morganston, where he was engaged in a similar line, 13 years ago, is holding a sale of his stock, and announces his intention of leaving town. He is not yet ready to announce his plans for the future, but the store as well as the stock, and Mr. Anderson's residence on Canrobert street, will be sold. For the former building, a three story brick, he has already received two offers, both from local parties.

Mr. Anderson, whose son Harry has been in partnership with him since coming of age, was reeve of Campbellford last year, and even those who took exception to his attitude on several public questions, are ready to concede his sincerity, and to recognize the pertinacity with he stuck to what he regarded as principal, to the end. He is a prominent member of the Masonic Order and a former president of the Liberal-Conservative Association in this riding. He is a member of the session of St. Andrew's church, and Superintendent of the Sunday school

16 LB. 'LUNGE.

Dr. S. L. O'Hara and J. I. Adams spent half an hour fishing at Crow Bay and in that time landed three 'lunges. The largest of these was caught by Mr. Adams, and weighed 16 pounds.

Personals.

Judge E. C. S. Huycke of Peterboro, who held Division Court here on Wednesday, remained over for a fishing trip for a few days.

Harry Forrest of Memphis, Tenn., is visiting his cousin, Howard Forrest of town, and other relatives and friends in the district. Mr. Forrest, who was born here, left home for the United States about 14 years ago and is now southern sales manager for the Arbuckle Coffee Company, of New York.

Sergt. George T. Salter, formerly with the Campbellford Cloth Company, is now storekeeper for the Hydro at the power house now in course of construction at Dam 8.

William Sarginson has been engaged as blacksmith at the same place.

Dr. W. A. Murphy motored to Toronto, accompanied by his sister, Miss Gertrude, who remained there, and who will prepare to continue her studies in that city. Miss Murphy was a student at the High School here during the past year. Dr. Murphy returned by way of Lindsay, his former home, to spend a day at the Old Boys' Reunion.

R. T. Cowell leaves on Saturday for a camping trip on the Ottawa Valley.

Mr. and Mrs. J. I. Adams motored to Norwood Wednesday, to visit with friends.

CHINA PAINTING
Mrs. Langley McCarthy Teaches Biscoffs' New and Beautiful Work in CHINA PAINTING

HASTINGS VOTES FAVOR OF BY-LAW

Fixed Assessment Granted to the Hastings Tanning Company.

HASTINGS, July 4. — The vote taken yesterday by the property holders of the village of Hastings for granting a fixed assessment to the Hastings Tanning Company, Limited, on all property and assets of the company in the municipality of $7,000.00 for a term of ten years from January 1, 1925, resulted as follows:

Number of votes polled, 190. 178 for by-law; 11 against by-law; 1 ballot spoiled.

Mr. Alex. Wilson acted as deputy returning officer, and Mr. E. Perrault acted as poll-clerk. The assessment does not affect the company's liability for school taxes and local improvement rates.

Thompson—Whithead.

The wedding was solemnized on Wednesday afternroon at the home of the bride's parents, Mr. and Mrs. George Whithead, Rosedhill Ave., Toronto, of Greeta Brophy Whithead to Mr. W. C. Thompson, son of Rev. and Mrs. D. A. Thompson, of Hastings. The ceremony was performed by the bridegroom's father. The bride was given away by her father, and wore a dress of flat grey crepe with hat and shoes to match. She carried a bouquet of roses, orchids and lilies of the valley, and was attended by her sister, Miss Norma Whithead, who wore grey georgette and a corsage bouquet of mauve sweet peas and lilies of the valley. The groom was supported by his brother, Rev. E. A. Thompson, of Monkton, Ont. Miss Helen Whithead, a cousin of the bride, played the wedding march.

After the ceremony a reception was held at the bride's home.

The young couple left by motor to the Adirondacks, and on their return will reside in Toronto.

A Presentation.

At the closing exercises held in the Dutch Line School, Miss Mamie Davidson, who has been the teacher for the past three years, and is now leaving, was presented with the following address:

Dear Miss Davidson,—It is with mingled feelings of regret and pleasure that we assemble here this afternoon. Regret because you are leaving us, and pleasure because we have the opportunity of spending another social afternoon with you.

No doubt we have annoyed you many times in the past three years, but we are feeling to-day that we are losing a good teacher and a dear friend. Even if you are not with us any more, we will always remember the happy days we have spent together at school and at our homes.

Now before you leave us, Miss Davidson, we feel we must show in some tangible way our love to you. So now we ask you to accept these knives and forks and spoons, as only a slight token, and we sincerely hope that it may always be to you a reminder of the many days that we mingled together.

Signed on behalf of your school children.

Funeral Yesterday.

The funeral of Mr. Joseph Gould was held from his residence on the Norwood Road on Thursday afternoon, and was very largely attended. The Canadian Order of Foresters, No. 618, marched in a body to the house, and the service at the grave was conducted by the society, of which he was a member.

Deceased was born in Percy Township, and came to take up residence in Hastings about twenty-five years ago.

Besides his wife and two sons, Joseph and Maxwell, two sisters and one brother survive.

Rev. M. L. Hinton, pastor of the Methodist Church, had charge of the service at the home, and spoke very highly of the deceased.

The floral tributes were many and beautiful.

The pall-bearers were: Messrs. C. P. Doughty, J. C. Wilson, Arthur Knight, Henry McMillian, Alex. B. Smith and L. B. Scriver.

Interment took place in Trent Valley Cemetery.

OBITUARY.

ROBERT MEIN.

The community was shocked to learn of the sudden death yesterday afternoon of Mr. Robert Mein, 538 Harvey street.

Deceased has lived in Peterboro practically all his life, being born in Otonabee.

He was a member of St. Paul's Presbyterian church, and was a faithful member of the choir for many years.

He leaves to mourn his loss a sorrowing wife and one daughter, Mrs. A. H. Lang, of Toronto, his only son, Ernest, being killed over-seas in action; also his aged mother, Mrs. John Mein, one sister, Mrs. A. C. McCrea, and one brother, A. J. Mein of this city, and Mrs. A. Mather, of Hamilton, survive.

The funeral will be held from his late residence on Saturday afternoon at 2:30 o'clock to the Little Lake cemetery.

London City Council Wants 2c. Postage Rate

LONDON, Ont., July 4 (Canadian Press). — The City Council, at its meeting on Monday night, will adopt a resolution calling upon the Federal Government to restore the old two-cent postage rate as a means of encouraging a return to normalcy and the betterment of conditions in business.

The announcement was made yesterday of the Council having taken the question up with a view to leading the movement in Western Ontario, that, it is hoped, will spread across the country.

STIRLING FARM CROPS PLEASING

Prospects of Bountiful Harvest Improved by Recent Showers—Cheese Prices Higher.

FARMERS HOPEFUL.

STIRLING, July 4.—Farmers are pleased at the outlook for a bountiful harvest since the recent showers and also on account of the upward trend of the price of cheese, which is an important factor in the prosperity of Hastings County.

Mr. and Mrs. C. W. Thompson attended the wedding of the former's niece in Madoc on Wednesday.

Rebuild Culvert.

The county roadmen are rebuilding the culvert at the east end of the village on Front Street. This has been a dangerous point for some time.

A new blacksmith shop is being built near James Cranston's mill.

Mr. Walter Jeffrey's mother suffered a stroke early in the week, which proved fatal. She was residing with her daughter, Mrs. John B. Hagerman.

Mr. and Mrs. W. S. Martin visited in Belleville recently. Since then Mr. Martin has gone to Muskoka to spend his holidays. He was accompanied by Messrs. Park and McLaughlin of Board's.

Mr. and Mrs. John Marshall, Duncan and Eleanor, motored to Collingwood and spent a few days with friends.

Dr. Chas. S. Green and family, of New York City, passed through here on Monday on their way to their cottage at Salmon Lake, near St. Ola, where they will spend the summer.

It was very quiet in town Dominion Day, the only attraction being the Methodist Sunday School picnic at Agricultural Park.

Reeve McGuire's brother has been appointed school inspector for Centre Hastings.

Our new postmaster is going to improve the office by installing several more lock boxes and a new delivery wicket.

Mrs. Bissonnette is spending a week in Toronto with her son Donald.

Master Geo. Kennedy, of Toronto, is visiting his aunt, Mrs. George Bailey.

Miss Lether Hatton, who has completed her course at Toronto Normal School, returned home.

Mr. Alloway, of the Trenton Courier-Advocate, was in town on Thursday.

Miss Hilda Anderson, who has been teaching near Bancroft, has returned to her home here for the holidays.

Mr. Harry Hulin sprained his ankle badly while playing ball at the Methodist picnic.

It was formerly the custom in England to employ an official known as the "King's Cock Crower," to "crow" the time of day during Lent.

INDIAN RIVER NEWS

INDIAN RIVER, July 4.—At a recent meeting of the Indian River U.F.Y.P.O. Club, after a short program had been conducted, the club secretary, Miss Mary Lynch, also school teacher in the locality, was called upon to take a chair on the platform, while the following address was read:

Dear Miss Lynch,—

It was with a feeling of regret that we, the members of Indian River U.F.Y.P.O. heard of your departure from among us.

You have only been immediately connected with our club for a short time, but long before you became an active member you had assisted us many times as judge in our county debates, and to you we owe in a measure the success which attended our efforts last year.

We trust that your new duties may place you where the pleasant relations already begun may be carried on.

As a slight token of our esteem, we ask you to accept this little gift, and trus that its daily use may remind you of the many good times we have spent together here, and speak of the good will of the club as a whole.

We all unite in wishing you success wherever you may go and hope that our re-unions may be many.

Signed on behalf of the club—Ruby Bolton, David Forsythe.

David Forsythe then presented the secretary with a handsome manicure set. Miss Lynch expressed her thanks and appreciation in a few well chosen words. The meeting closed with God Save the King.

Ruffians at Work On an Orland Home

ORLAND, July 4.— While Mr. M. Austin and family of Codrington, were away from home Sunday evening about a dozen young men of the surrounding neighborhood destroyed a lot of shrubbery, dug up flower beds and plugged up the chimneys on both the store and house.

Mr. Austin arrived on the scene a little sooner than was expected and it is alleged secured enough information that he was able to place the matter in the hands of the Crown Attorney at Cobourg.

Interesting developments are expected to result.

The public generally complain of misdemeanors of all kinds from this source and will be glad if there is a stop put to their evil work.

CREPES POPULAR

For mid-summer the crepes and chiffons come to the front. This season many of the loveliest ones are in plaids in tartan patterns or in black and white with just a touch of some vivid color.

FIRE DESTROYED LOUISE CHATEAU

Famous Palace in Clouds at Lake Louise Was Completely Ruined by Fire Tuesday.

LAKE LOUISE, Alta., July 4.—(Canadian Press).—Two fire blacken ed walls and heap of smouldering debris was all that remained to-day of the original Lake Louise Chateau famous "palace in the clouds." The fire which broke out in the main kitchen Thursday noon, raised the whole structure to the ground and was checked only when concrete walls and steel fire doors of new wing of the Chateau were reached.

Six persons all members of staff five Japanese and one white man, were burned and injured when they jumped to safety from second floor, but of the two hundred guests, who were registered when fire broke out, all escaped injury.

Canadian Pacific Railway officials are busily engaged in settling claims for baggage and personal belongings and consequently are unable to give an official estimate of the damage. It was stated, however that it will reach nearly $250,000

The fire is thought to have originated through an overheated stove in the kitchen. The building and contents, outside of the guests' belongings, were fully covered by insurance.

NEWS FROM TWEED

Miss Gladys Elliott Sails For the Old Country With Other Teachers.

TWEED, July 4. — Miss Gladys Elliott of Tweed sails to-day from Montreal for the old country, in company with two hundred teachers. They are going to visit the homes of famous poets in the British Isles. They will land first in Ireland, and then cross to Scotland and England. While in England they will spend a week at the British Empire Exhibition. The tour will be completed by the first of September. Miss Elliott and three friends will then leave the party and proceed to Paris where they intend to study French until Christmas.

Crusher Disabled.

The cap on the main box of the stone crusher at Millbridge was broken on Wednesday afternoon. Mr. Ray, road superintendent, brought it to the Dominion Foundry in Tweed that evening, and he was given a new one at three o'clock Thursday afternoon. The casting weighed 95 pounds. This seems like very swift service.

JABOTS POPULAR

The pleated jabot of lace or chiffon is used effectively on the black crepe or satin gown that clings to long sleeves no matter how the mercury climbs.

NEWS OF HASTINGS

Hastings Separate School Report—Dance Last Night.

HASTINGS, July 4.—Report of Hastings Separate school promotions June 1924:

Junior IV—Willie Boyle, Bernard Collins, Emmett McGrath, Angelia O'Shea.

Senior II I— Ruth McCarthy, Mary McGrath.

Junior III—Patricia Collins, Bernadette Jones, Fergus McCarthy, Gilies McGuire, Marie Lemoire, Edna Sopha.

Senior II—Berkley Boyle, Mary Collins, Lillian Collins, Mary Agnes Crowley, Lillian Lynch, Francis McGrath, Tommy Sopha, Richard Walsh, Mary Wilkins, Louis Myles.

Senior First—Patricia McGrath, Julia Pearson.

Junior First— Raymond Boyle, Francis Crowley, Frances Shaughnessy, Joseph Sopha.

Senior Primer— Margaret and Sandy MacDonald.

Junior Primer—Agnes Lemoire, Jack McCarthy.

M. M. Maloney, Teacher.

Mission Circle.

The Mission Circle Girls of the Methodist church held a social hour at the parsonage on Wednesday evening. A programme was given and Miss Mae Hinton gave the report of the Port Hope branch convention, of which she was a delegate. Luch was served by the girls to those present, who were members of the W.M.S., and the mothers of the girls.

Dance Last Night.

The dance held in Lynch hall on Thursday evening was largely attended. A number of young people from the neighboring villages attended and the excellent music provided by Blood's four-piece orchestra was all that could be desired.

ENTERTAINED LADIES.

Women's Association of St. John's Church, Cavan Township.

CAVAN, July 4. — Mrs. Touchbourne and Miss Bertha entertained the ladies of the W.A. of St. John's Church, for their June meeting. Mrs. C. Winslow gave a good report of the annual meeting of the W.A. which was held in Toronto, recently A good attendance listened to the report with great interest.

Mr. and Mrs. W. H. Clegg, Monreal spent the week end and holiday with Mr. and Mrs. E. Syer.

Mrs. R. Matchett is spending a few days at Lifford with her father.

Mr. D. J. Hunter and daughter Gwendoline attended "Lindsay Old Boys' Re-union on Monday.

Mr. and Mrs. C. McNeil Janetville, visited her father, Mrs. J. McNeil on Sunday.

Miss Helen Lynch teacher at Ottawa, is home for her vacation.

Mr. and Mrs. A. Tinney visited Port Hope on uly the first.

Mr. John McNeil has not been at all well for the past week.

Mr. and Mrs. George Wilson with their two little sons, of Yelverton visited Mr. and Mrs. T. Jackson, Ida, on Sunday.

The congregation of St. John's Church, Ida, have had several bees drawing material for their new Parish Hall, which will be built opposite their church, on a lot donated by Mr. Roy Lough.

They will soon be ready to have the foundation built. This work will be done by Mr. Harvey Fallis, Bethany.

Messrs. Wilford and Roy Franks, Kitchener visited their aunt, Mrs. R. Matchett, also friends in Manvers this week.

Mrs. Mulligan spent the week end in Peterboro.

Ray Staples has gone to Whitby for a month on Dr. Campbell's stock farm, "Broadfields."

The Secret of Successful Baking

consists very largely of choosing a baking powder whose leavening qualities are uniformly reliable.
Magic Baking Powder is the powder that never fails you. This is the reason why it is by far the most popular baking powder in Canada.

MAGIC BAKING POWDER

WASHING FRUITS.

Wash small fruits and vegetables by placing in a wire basket and plunging this into water several times.

McNabb's

SATURDAY

An Exceptional Sale of Women's, Misses' & Juniors'

Midsummer Frocks

$7.95 $11.95 $14.95

Extraordinary low prices for Frocks so unusual in quality and so delightful in style. Voiles, ratines, cotton crepes and linens. An unlimited assortment of attractive styles. All the cool, gay, summery colors and white. All sizes.

Gingham, Chambray and Cotton Foulard Dresses

$3.95 $4.95 $7.95

Cool, crisp, well made and prettily trimmed. A diversity of styles and colors. All sizes.

Smart Summer Flannel Dresses

$9.95

Colors of blue, badger, jade, helio and gold. Sizes 16 and 18.

White Flannel Sport Skirts

$6.95 $11.95 $13.95

Plainly tailored and pleated. Bodice top or belted models. Sizes to 35 waistband.

Final Clearance of All Coats and Suits In Stock

COATS

ONE ONLY Lovet Whitney Cloth, size 16. Regular value, $27.50. Saturday $15.95

ONE ONLY Sand Chinchilla, size 18. Regular value, $29.50. Saturday $17.95

FIVE ONLY Poiret Twill, Duvetyne and Whitney Cloth, mostly sand shades. Regular values to $49.50. Saturday $25.00

See Our Window Display

SUITS

ONE ONLY Black Poiret Twill, size 16. Regular value, $25.00. Saturday $15.95

ONE ONLY Navy Poiret Twill, size 16. Regular value, $29.50. Saturday $17.95

THREE ONLY Navy Tricotine, Canton lined, sizes 16 and 18. Regular value, $35.00. Saturday $21.50

ONE ONLY Navy Hairline Stripe, Canton lined, size 40. Regular value, $49.50. Saturday $29.75

The J. A. McNABB Co., LTD. PHONE 395

EASTERN ONTARIO CHAIN OF LADIES' AND MISSES' READY-TO-WEAR STORES

PETERBORO - BELLEVILLE - KINGSTON - BROCKVILLE

The Evening Examiner

PHONES—Editorial 1601. Business Office, 1600. Private Branch Exchange to all Departments.

The Examiner is a member of the Audit Bureau of Circulation.

The Daily Examiner, published every lawful evening, by The Peterborough Examiner, Limited. Office, 419 George street. $6.00 per year, delivered in city; out-of-town subscribers, by mail, $4.80 a year.

The Weekly Examiner, published every Thursday. Subscription price $1.50 a year.

U. S. REPRESENTATIVES.

Special U. S. Representatives—W. H. Stockwell, 639 People's Gas Building, Chicago, Ill.

New York—Chas. F. Miller, 225 Fifth Avenue.

Advertising Rates on application.

R. M. GLOVER, Managing Director.

FRIDAY, JULY 4, 1924.

FREE SWIMMING LESSONS.

The Parks Committee of the City Council is to be commended upon its arrangement by which citizens who are anxious to learn to swim will be given instruction by the caretakers at Inverlea Park and the Lake street bathing beach.

Instructors have been secured who are capable of coaching beginners, and their services will be available at certain hours daily during the season, thus providing an opportunity for those who have not mastered the art of swimming to learn under safe auspices.

To the Y.M.C.A. and Y.W.C.A. great credit must be given for the number of capable swimmers turned out of these institutions, but in spite of what they have accomplished there are doubtless many citizens who have never learned anything about swimming and would be helpless if they were to be capsized out of a canoe or happened to fall off the gang plank of a steamer.

They should avail themselves of the chance that is offered by the city's free swimming lessons at the two municipal swimming beaches.

A few hours a week devoted to learning the rudiments of swimming will be voted time well spent.

THE PLEBISCITE.

Premier Ferguson has promised that there will be an announcement in the very near future in regard to the plebiscite on the Ontario Temperance Act.

In view of the statements made by Hon. Dr. Forbes Godfrey and J. A. McCausland, M.P.P., to the effect that there will be a vote taken before the end of October, a definite pronouncement from the Premier would seems to be in order.

If there is to be a plebiscite before next November the people are entitled to know it at once.

Both "wets" and "drys" should be given a chance to gird their loins for the fray.

On the other hand, if there is to be no vote this year that fact should be established without loss of time.

There would be nothing gained in allowing the Province to get all worked up about nothing.

The majority of people have a shrewd suspicion, however, that the date of the vote has already been decided upon.

Mr. Ferguson should speak up and set all rumours at rest by officially announcing the day upon which the people will have a chance of expressing their opinion of the Ontario Temperance Act.

THE FIELD INCIDENT.

Admiral Field, in command of the British naval squadron which is touring the Empire, is reported to have made at a banquet in his honour on the Pacific Coast a suggestion in regard to how Canada could best help to strengthen the Empire6s naval forces.

His remark has apparently caused a mild sensation among some of the members of the Canadian Parliament, and one of them remarked brusquely: "Tell him to mind his own business."

It is difficult to see why the legislators at Ottawa should be so upset.

The Admiral's advice was that of an expert, of a sailor who fought in the Battle of Jutland and throughout the war, and it was given courteously and in anything but a carping manner.

He represents the British Navy for whose existence Canadians daily gave praise during the Great War.

To suggest that he should be "told to mind his own business" is to affront the whole naval forces of the Empire whose envoy he is.

Perhaps any reference to Canada's naval policy was a mistake, but then the Admiral is a sailor and a fighter and not a politician—and he cannot be expected to know all the red tape of Parliamentary dignitary.

Ottawa could well have afforded to overlook the whole incident.

Our participation in the naval defence of the Empire, or even of our own shores, is so sketchy and inadequate that we should be glad to preserve a discreet silence on the matter.

MISS BOULTON'S MISSION.

Miss Constance Boulton has returned from England where she has been lecturing for the last six months in the interests of immigration for the Province of Ontario.

It must have been a very interesting and enjoyable trip for Miss Boulton, who was acting in an official capacity as representative of the Ontario Government.

She is a fluent speaker, and her glowing description of Ontario and its possibilities doubtless made a very favourable impression upon her Mritish hearers.

But the point naturally rises here as to whether or not the Ontario Government is justified in view of present conditions in the Province in sending orators to the Old Country to persuade the people of the Motherland that a nexodus to Canada is a necessity.

Perhaps conditions here are much better than in England just now; perhaps there are better chances for success, but granting that, the existing situation does not call for immigration on a large scale.

There is much unemployment, even at this season of the year when outdoor work should be at its height.

Depression has hit many parts of the United States, with the result that Canadians who were tempted to cross the border by the prospects of higher wages now find themselves out of work, and they are coming home again.

We're glad to have them, but they increase the number of unemployed and make it that much more difficult to digest a large amount of immigration.

THE TAX ON LETTERS.

More than five years having elapsed since the close of the war, it is time the Dominion Government considered the advisability of removing the tax on first-class mail matter, says the London Free Press. It is by no means a luxury impost, any more than the collection of four cents on a 15-cent box of matches, and a number of other vexatious, if hitherto unnecessary, charges under which the Canadian public labors at the present time. It not only concerns directly the whole population of the Dominion, but constitutes a heavy burden on business of all kinds, adding to the overhead which must in the end be passed on to the buying public.

The Free Press advocated a two-cent letter rate back in 1890, when the ordinary postage was three cents, and there was no precedent for a lesser charge. At that time the postal service was being extended to all parts of the Dominion, involving heavy outlay, but it was argued that loss in revenue through a reduced rate would be easily made up by increased use of the mails, and in due course the Government made the change. The Great War brought new taxation in this and other countries, but a stage has been reached when readjustments may reasonably be looked for. New Zealand within the past three months led the way by reverting to penny postage, and even from Great Britain the letter rate is lower than ours to Britain to the extent of our one-cent tax.

It is not a desirable condition that letters should travel from Detroit to London, for example, at two-thirds the cost of mail from Windsor. The United States has added enormously to its post-war obligations by adoption of a soldiers' bonus, but that is not being made the occasion of a tax on business by means of an increased letter rate. The Canadian Government might have pleaded increased salaries to postal workers had that course been taken in the recent dispute, but there is no added liability of importance in that respect. The postal system is one that pays its way, and we have it on the authority of George W. Kyte, M.P., Liberal Whip, speaking in London the other evening, that the King Government has a surplus of $35,000,000 for the past fiscal year. That being the case, taxpayers generally will look for removal of some items of extraordinary taxation, and surely none could be better spared than that on letters.

SWIFT CANADIAN JUSTICE.

Less than three months ago, on April 1 to be exact, a gang of bandits in Montreal held up and robbed a bank collection car, the driver of the car being killed in the fray as well as one of the bandits. On Monday of this week, in a Montreal courtroom, six of these bandits were sentenced to execution, and unless there is some intervention they will be hanged on October 24. They have four months of life left.

There can be no claim made that their trial was unduly hastened or that they were not given a fair trial. The evidence was conclusive enough for the jury to return its verdict in 11 minutes. If there is room for executive clemency in the case of one or more, the delay of four months is quite sufficient for its proper presentation before the Department of Justice.

This Montreal episode is uncommon in but one respect, namely, the number of those found guilty at one time and sentenced at one time. Yet in this city itself but a short time ago a judge called three men before him and sentenced them to death, and two out of the three were executed within a few weeks. Circumstances in connection with the case of the third man brought a commutation to life imprisonment. The ratio between murders and executions in this country is high and for that reason the total of murders is not great.

There are many thinking people in the United States who point this way as a model for their own land. There has come to be in the courts of the Republic such a number of openings for legal quibbling and objections to delay justice that the number of murders is constantly growing, while the number of executions appears to diminish. Millions of people are speculating today as to whether or not the two Chicago degenerates, Loeb and Leopold, will ever really pay for the inhuman crime they perpetrated recently. A Chicago paper of the last few days speaks of the group of alienists who are in session over every kind of evidence that may indicate that these two rich young fools were abnormal in any way. Abnormality of mind is not regarded in this country as excuse for a crime. These two youths would be found guilty in a Canadian court in short order if it were made plain that they knew what they were doing when they murdered the boy, whom they had kidnapped. A plea that their search for emotional excitement might in any way lessen the enormity of their crime would be regarded as an insult to the intelligence of a Canadian judge and jury.

It is not fair to judge all American courts by those of Illinois, or of some other States, for that matter. While most of the States suffer from an undue amount of law and too little scope for cool, cold justice, there are States where the pleas that are set up in Illinois would be viewed with as much disdain as in Canada. The general effect, however, of all the other devices of a professional class has been to break down some of that respect for law and justintroduction of technicalities, delays, injunctions and tice which should be inherent in Anglo-Saxon peoples. The prevalence of crime of the most terrible kind is in part a result of the belief slowly but steadily formed and still forming that it is possible to defeat the law if you have a good lawyer and particularly if you have the needed money. The legal profession in the United States is getting to the point where the preservation of its traditional standards will require a drastic housecleaning of its practices and it may be of many of its members. Else there will be a general conception that the sole purpose of law is to provide a livelihood for lawyers and shield criminals from punishment.—London Free Press.

EDITORIAL NOTES AND COMMENT.

If the League of Nations wishes to take a real step toward establishing international relationships on a friendly basis, it will endeavour to have the Olympic Games discontinued.

THE WATER ROUTE TO THE WEST.

For those who this summer are intend upon seeing the glories of Jasper National Park, the Canadian Rockies, or the Pacific Coast, travelling part of the way by water makes a delightful break in the long journe..

By rail to Sarnia—thence to Port Arthur aboard the luxurious steamers of the Northern Navigation Co., the traveller loses very little time, and is amply repaid by the change of scene, cool lake breezes and social life on board.

There is dancing every evening, concerts, sing-songs and promenading, not to mention the quiet hours reclining in a comfortable deck chair with a book or magazine. The cuisine is excellent and the staterooms rival the comfort of the great ocean liners.

Any agent of the Canadian National Railways or Northern Navigation Company will gladly give full particulars or illustrated booklet.

The banana tree received 11 votes when New York children were called on to choose an official school tree.

WISE AND OTHERWISE

Coal dealers don't make so much money during the summer, but they get their friends back.

It is hard on a girl to marry a man whose mother was a good cook.

Besides helping crops, a good hard rain might keep our ball team from losing.

The best way to argue with a woman is to go on the porch alone and smoke a cigaret.

Forecasts of this year's peach crop indicate it will be a peach.

These are the days the boss gets mad when he finds things went along nicely while he was off fishing.

Poor brakes cause auto crashes. Bad breaks cause business crashes.

Girls swimming in fancy ear-rings are liable to come up with a fish flopping on one.

Now and then you hear of a stream being dragged for someone who did not ask if it was deep.

Your clothes will last much longer if you watch company pack.

The new safe and sane Fourth of July isn't as exciting as the old unsafe and insane Fourth.

An optimist is a man who takes blankets to a summer resort.

Bet being swapped for a nickel cigar makes a dime feel cheap.

On coming to a fork in the road many young couples consider it proper to use it for a spoon.

Nice thing abut being too skinny is you can eat all you please without gaining an ounce.

It is easy to get a boy to take a bath. Just buy a hose and let him water the lawn.

RADIO PROGRAMS

FRIDAY, JULY 4.
(Eastern Daylight Saving Time)

WEAF, NEW YORK—492.
7.30 p.m.—Melanie Dowd, contralto.
7.45 p.m.—Kathleen Stewart, piano.
8.30 p.m.—"America's Interest in World Peace," by Professor Irving Fisher.
8.50 p.m.—Kathleen Stewart, piano.
9.00 p.m.—Dance orchestra.
9.30 p.m.—"Iced Coffee," by Elizabeth Bohn.
9.40 p.m.—Dance orchestra.

WJY, NEW YORK—405.
7.30 p.m.—Knickerbocker Orchestra.
8.10 p.m.—Goldman Band concert; Frances Sebel, soprano.
10.00 p.m.—"Patriotic Recitations," by Mary Gleason.

WOO, PHILADELPHIA—509.
7.30 p.m.—Orchestra.
8.30 p.m.—Band; Julia Gilbert, contralto.
9.15 p.m.—Organ recital.
10.00 p.m.—Dance music.
11.03 p.m.—Dance music.

WBZ, SPRINGFIELD, MASS.—337
7.00 p.m.—Baseball results; story book review.
7.30 p.m.—Bedtime story.
10.00 p.m.—Orchestra; vocal solos; address.
10.55 p.m.—Time signals; weather report.
11.00 p.m.—WBZ Trio; fife and drum corps.

WGI, MEDFORD, MASS.—360.
7.30 p.m.—Selected verses by Charles L. Wagner.
7.45 p.m.—Patriotic program.

WGY, SCHENECTADY—380.
8.40 p.m.—Baseball results.
8.45 p.m.—Orchestra; address; vocal solos.
11.30 p.m.—Vocal and instrumental solos; talks; orchestra.

WGR, BUFFALO—319.
7.30 p.m.—News.
9.00 p.m.—Crystal Garden Orchestra; Metropolitan Comedy Four.
11.00 p.m.—Supper music.
11.45 p.m.—Weather forecast.

KDKA, PITTSBURGH—326.
7.00 p.m.—Baseball scores.
7.30 p.m.—Children's party.
8.30 p.m.—Concert.
10.55 p.m.—Baseball scores.

WJAX, CLEVELAND—390.
7.30 p.m.—Special program.

WHAS, LOUISVILLE—400.
3.30-11.00 p.m.—Concert program.

KYW, CHICAGO—536.
7.45 p.m.—Bedtime story.
8.00-8.30 p.m.—Dinner concert.
9.20 p.m.—Talks.
10.00 p.m.-1.30 a.m. — Midnight revue; news every half hour.

WOC, DAVENPORT, IOWA—484
7.30 p.m.—Sandman's visit.
7.50 p.m.—Sport news.
9.00 p.m.—Musical program.
10.00 p.m.—Weekly road bulletin.

WMC, MEMPHIS—500.
10.30 p.m.—Independence Day program.
1.00 a.m.—Idlewild Orchestra.

WOS, JEFFERSON CITY—441.
10.00 p.m.—Address; music.

WDAF, KANSAS CITY—411.
7.50 p.m.—Music.
10.00 p.m.—Ministrels; orchestra.
1.45 a.m.—Plantation Players.

A THOUGHT

AN INSTITUTION

Any organization that aids in an ambition to use in business or professional life higher ideals and more lofty principles will live, even though its members make mistakes.

Any organzation that invites the membership of men of sober, conservative habits, or of religious practice, must either make its more generous-minded men conform to the conservative course or subject itself to criticism and the lack of full cooperation.

When men are gathered together in the name of any organization, they are no longer just individuals—they are an institution with an influence for or against "higher ideals."

Whether it is best for the conservative to be charitable or whether it is best that the boisterous be put to bed by fraternal friends, is a question that the individual member can settle for himself, but depending much on the way this thing is settled, tells of the permanent progress of an organization.

Scarfe's
Varnishes & Paints
SURFACE SATISFACTION

When Painting choose Scarfe's
—not only beautifies but safeguards your home from wear and weather.

Scarfe & Co., Limited
Head Office and Factory - Brantford, Ont.

VARNISHES PAINTS ENAMELS STAINS for every purpose

J. C. Turnbull Co. Ltd.
Corner George and Simcoe Sts.
Peterboro, Ont.

UNCLAIMED MAIL AT POST OFFICE

Brown, Mrs. P., 485 Powell street.
Brown, Clifford.
Cross, Mrs. Annie.
Chapman, C. S.
Clark, Mrs. W.
Clark, Mrs. E., 158 Hart Ave.
Dellaboro, M.
Downey, Mrs. J., 425 Chambers.
Davey, F., 79 Gladstone Ave.
Harris, James.
Hunter, E. B.
Hanmer, J., 457 Downie.
Kane, George.
Kinmond, David, 863 George.
McRitchie, Porter S.
McFadden of Lakefield.
Molldrew, Violet.
Minaker, Gerald G.
Morrison, Amy, 379 Aylmer.
Montgomery, Mrs., 586 Bethune.
Noyes, C., East City.
Smith, R. G., 45 Water.
Spencer, E. W.
Stinchcombe, Alme, 837 Water.
Westbye, Lawrence R., Stanley St.

Renew Your Subscription

To-day is the Friday

McLAUGHLIN Buick

PRODUCT OF GENERAL MOTORS

—it's a new Six!

See it for Yourself

At A. BROWN & CO.

Phone 126 DEALERS 383 Water St.

380 GEORGE STREET

CATTLE, GRAIN AND PRODUCE

Peterboro--Toronto--Montreal Winnipeg

RETAIL.

Fruit.

Bananas, 30-50c doz.; California oranges, 25c to 70c; grape fruit, 2 to 6 for 25 cents; lemons, 30c to 40c per dozen; apples, 25-90c peck; Malaga grapes, 40c lb.; pineapples, 18-30c, $1.75-$2.50 per doz strawberries, 20-35c box; cranberries, 20-25c qt.; dates, 18c lb.; Fard dates, 30c lb.; figs, 15c50c lb.; canteloupe, 30-40c; cherries, 60-75c lb.; apricots and plums, 20c dozen; peaches, 30c doz.

Vegetables.

Potatoes, 45c peck, $2.50 bag; new potatoes, 90c peck, 20c meas.; new beets, 15-2 for 25c bunch; new carrots, 15c bunch; cook. onions, 3lb. for 25c; Spanish onions, 15c lb.; green onions, 5-10c bunch; Bermuda onions, 3 lbs. 25c; new cabbage, 3 for 25c; leaf lettuce, 5c; Hamilton leaf lettuce, 15-20c; head lettuce, 20-25c; endive, 10-20c; celery, 20-25c; parsley, 5c; watercress, 5c; cucumbers, 10c-20c; tomatoes, 25-50c pound; Florida peppers, 10-15c each; radishes, 5c bunch; horseradish, 2 bunches 25c; spinach, 20c lb; mushrooms, $1.25 lb.; rhubarb, 5c bunch; Lima beans, 2lb. 25c; dried beans, 2lb. 15c; dried peas, 13c lb.; string beans, 20c lb.; asparagus, 15c bunch; green peas, 15c qt.

Nuts.

Walnuts, 25c-30c lb.; Brazil nuts, 25-30c lb.; chestnuts, 30-25c lb.; almonds, 25c lb.; shelled almonds, 40-80c lb.; cocoanuts, 10-15c each.

Dairy Products.

Butter, creamery, 34c-38c lb.; dairy, 28-32c lb.; baking, 25c lb.; lard, 18-22c lb.; shortening, 16-18c lb.

Cheese—New, 22-25c lb.; September make, 28-30c lb.

Eggs—25-28c doz.

Honey.

Comb, dark and light, 20-25c; mixed, 59c for 5 lbs.; clover, 5 and 10 lbs., 69c and $1.35.

Fish.

Salmon, red, 20-25c lb.; pink, 20c; salmon trout, 24c; salmon smacks, 35c; white fish, 20-22c; halibut, 35c; smelts, 15-35c; plaice, 2 lbs. 20c; haddies, 18-20c; boneless, 25c; fillets, 25c; kippered herring, 20c; salt herring, 45-75c doz; sea herring, 10c lb.; fresh herring, 3 lbs. 25c; fillet mackerel, 2 lbs. 35c; ciscoes, 25c lb.; boned cod, 20c lb.; oysters, $1.50 qt.

Meats

Beef, 8-30c lb.; veal, 12-30c; lamb, 15-30c; mutton, 10-25c lb.; pork, 15-35c.; bacon, 28-40c; sausage, 18-20c lb.; chicken, 28-30c lb.

Flour.

Flour, half bbl. $3.45-$4.25; pastry flour, 24lb. bag, 79-95c.

WHOLESALE.

Grain.

Fall and Marquis wheat, $1-$1.10 bushel; oats, 44-55c; rye, 65-75c; barley, 65-70c; alsike, $4-$5; alfalfa, $13 bush.; buckwheat, 75c; peas, $1-$1.25; red clover, $5-$10; sweet clover, $5-$5.50.

Hay, Bran, Etc.

Hay, loose, $14-$15; baled, $17-$18; baled straw, $9-$12; bran $28-$30 ton; shorts, $33 ton.

Hogs.

Live hogs, thick, smooth, $8.00 cwt.; select graded, $8.80; dressed, head on $12.25, head off $13.25.

Hides and Wool.

Hides: Cow, 6c lb.; horse, $2-$2.50 each; calf skins, 12c lb.; sheep and lamb skins, $1.50-$2 each; shearlings, 20-25c each; wool, 23-28c lb.

TORONTO LIVESTOCK

TORONTO, July 4.—In view of the fact that the one national holiday of the year came along this week, the receipts of cattle from all parts of the province over the holiday was not very large, yesterday's being especially light, a little over 100 cattle. Even at that trade was slow and the supply from the left-overs of Wednesday ample for all demands. Choice butchers, what there were of them, ranged in price from 6¾ cents to 7¼ cents, while the few exporters offered sold from 7 cents to 8 cents a pound. A few fat cows that went as export cattle brought 6 cents, but this was exceptional. The cattle trade as a whole was slow.

Bulls are in light supply in the last two days, only about two dozen being sold on the market and ranging in price from 3 cents to 5 cents per lb. The trade in store cattle has also been slow, not above two full carloads being brought in.

Sheep and Lambs.

The lamb market opened up strong holding well at Wednesday's prices, but failed to hold the advance, starting at from 16c to 16½, but closing at around from 15c to 15½c. The run of lambs yesterday was 328 and this lot was soon cleaned up, though as stated at the decline toward the last. The sheep trade held steady; medium to light sheep brought from 5c to 6c, heavy 3 to 3¼c, culls 2c to 4c and breeding ewes 4 to 6¼c.

Calves—The calf market was slow, has been all week. Good to choice 7½ to 8¼; medium to good 6c to 7c, culls 3½ to 4½ and fair calves 5c to 5½. The calf market is dropping off and next Monday will likely see smaller receipts with lower prices. That is the prospect at the present time.

Hogs—The hog market is unchanged with price running at 8c f.o.b. and from $8.70 to $8.90 off cars.

The Export Trade.

Touching on the export cattle trade, H. P. Kennedy, head of the H. P. Kennedy, Ltd., said that the export trade during the season had been quite heavy, practically all the steamers space being well taken up, especially those sailing to Birkenhead and Glasgow. Some of the boats running to Manchester showed a loss. Receipts of Irish cattle according to the last report received by the firm, are increasing each week and prospects are for a sharp reduction in prices within the next thirty days. This, according to Mr. Kennedy, may not affect the dry fed or stable cattle. As to the relative value of Canadian and Irish cattle, Mr. Kennedy said they were selling at about equal prices.

Current Quotations.

Choice heavy ex steers	$8.00	8.25
Good heavy ex. steers	7.25	7.50
Choice export heifers	7.00	7.25
Choice export cows	5.25	5.50
Choice short keeps	7.00	7.50
Baby beeves	7.00	8.50
Choice medium weight.	7.50	7.75
Choice handy weight	7.25	7.50
Good handy weight	6.50	6.75
Medium butchers	5.75	6.25
Common light butchers.	5.00	5.50
Choice 950-1,100 feeders.	6.50	...
Fair to good feeders	5.50	...
Choice fat cows	5.25	5.50
Good butchers' cows	4.75	5.00
Medium cows	4.00	4.25
Common cows	3.00	3.50
Canners and cutters	1.50	2.50
Good choice but. bulls	5.00	5.50
Good fair butcher bulls.	4.25	4.50
Bologna bulls	2.50	3.00
Choice milchers and springers	80.00	95.00
Medium milchers and springers	45.00	60.00
Common do.	30.00	40.00
Choice spring lambs	15.00	16.50
Medium to good spring lambs	12.00	13.00
Common lambs	10.00	12.50
Good to choice sheep	6.00	...
Heavy sheep and bucks	3.00	3.50
Culls	2.50	3.00
Good to choice calves	9.00	...
Medium calves	6.00	7.50
Common calves	4.00	5.00
Hogs f.o.b. thick, smooth	8.00	...
do fed and watered	8.50	...
Hogs, off cars, short run	8.70	...

STERLING RATES.

MONTREAL, July 4. — Sterling exchange rates were quoted here yesterday as follows:

Demand, 4.37 5-8.

Cables, 4.37 7-8.

CHEESE S[illegible].

BROCKVILLE, July 4. — At the regular meeting of the board there were 4506 boxes of cheese offered of which 3481 boxes were colored and 1025 boxes were white. The highest bid made was 16 cents.

KINGSTON, July 4. — There were 418 boxes of cheese offered on the board of which 90 boxes sold at 16 1-16c per lb.

MONTREAL PRODUCE.

MONTREAL, July 4. — The foreign demand for coarse grains here yesterday showed an improvement, and a fair amount of business was done. The trade in cash grain was also better and prices were higher. There was no further development in the flour situation but the undertone was firm. A firmer tone prevailed in winter wheat flour. The tone of the market for millfeed was firm. The undertone of the rolled oats section was steady. A fair amount of business was done in baled hay. The market for potatoes was without any special feature. There was an improved demand for butter and eggs. A weaker feeling prevailed in cheese.

EGG MARKETS.

OTTAWA, July 4. — The consumptive demand is good at the larger consuming centres in Canada and the receipts arriving are said to be of fair quality. The movement into the coolers is now becoming quite light. In the United States the egg markets are reported to be easier with a material falling off in the consumptive demand although receipts are still coming along quite freely, which means there is considerable surplus which has to be placed in storage.

Toronto firm, jobing prices unchanged.

Montreal market remains firm — jobing fresh extras 35, firsts 30, seconds 25c.

Winnipeg receipts light; dealers quoting country shippers delivered, extras 23; firsts 21; seconds 16.

Saskatchewan receipts light; dealers quoting country shippers, delivered, extras 22, firsts 20, seconds 15.

Alberta egg markets unchanged. Poultry markets are well supplied, and as a result the prices are dropping. Live broilers 20, fowl 11c per lb.

British Columbia steady, retailing extras 35, first 26 to 27c.

St. John, N.B., egg market firmer, jobbing extras 30, firsts 26 to 27.

Charlottetown, P.E.I., consumptive demand fair, inter-provincial movement continues to be brisk. Prices ruling at country points, extras 26; firsts 23, seconds 19.

Chicago spot lower, 25; Decembers unchanged.

New York, extra firsts 28; firsts 27, storage packed extra firsts 29, firsts 28.

CHICAGO LIVESTOCK

CHICAGO, July 4. — Cattle receipts yesterday 5000; general trade brisk; clearance good; all interests good buyers; fed steers and yearlings mostly 15c to 25c higher; vealers, quality considered, 50c to 75c higher; top matured steers 11.15; bulk 8.50 and 10.00; best long yearlings 10.40; choice vealers to packers upward to 10.75; bulk light and handyweight calves 9.75 and 10.50.

Hogs, receipts 27,000; active, 5 to 15c higher; slaughter pigs, strong to 25c higher; bulk good and choice 240 to 310 pound butchers 7.20 and 7.25; top 7.30; better grades 180 to 225 pound weight largely 7.00 and 7.15; bulk desirable 140 to 170 pound average 6.25 and 6.90; packing sows 6.20 and 6.45; bulk strong weight killing pigs 5.75 and 6.00; estimated holdover 4500.

Sheep receipts 13,000; generally strong to 75c higher; bulk fat native lambs 13.75 and 14.00; bulk fat range lambs 14.25 and 15.25; top 15.25; good to choice fed yearlings 12.25.

CHICAGO GRAIN.

CHICAGO, July 4. — Unwillingness to retain ownership risks during a three days stoppage of business led to considerable selling of wheat holdings yesterday, and forced prices downward after some early gains. Closing quotations for wheat were heavy, 3-4 to 1¼c net lower, with September $1.15 3-4 to $1.15 7-8 and December $1.18 5-8 to $1.18 3-4. Corn finished 1¼ to 1 1-8c to 1 3-4c off; oats at 1 5-8 to 2 1-8c decline, and provisions unchanged to 15c higher.

At first the market was strengthened by reports of continued dry hot weather harmful to the crops in the Canadian northwest. These reports, however failed to bring in much new buying and it became apparent that for the time being the holidays rather than the crop outlook would prove to be the major influence. Meanwhile, threshing returns southwest, told of good yields, and especially as the day drew to an end the market found support inadequate. Although an elevator interest here did more or less purchasing, the close was at virtually the bottom figure reached.

Better weather put corn and oats under rather extensive selling pressure. The majority of traders apparently inclined to an opinion that bullish news had been discounted.

Firmness of the provision market was ascribed to an upward tendency of hog value.

NEWS TRENT RIVER

Annual Methodist Picnic Held at Thompson's Landing.

TRENT RIVER, July 4.—The annual Sunday School picnic was held at Thompson's Landing.

The Misses Loretta and Jewell Bennett of Toronto are at "Kilarney."

There was a large attendance at "Whitehall Gardens." All the cottagers who are here for the summer from the various cities voice the music by the "Bon Ton" Orchestra the best that has ever been played at this popular pavillion.

Mr. and Mrs. Everett Finlay and little daughter of Norwood are at their cottage for a few days. Mrs. Garratt of Toronto accompanied them.

Mr. and Mrs. Bradford of Toronto are at Rockwyn.

Messrs. Casement, Dr. Forester and Oliver Stephens of Belleville spent the holiday here.

Guests at the Christie cottage over the holiday were Mr. and Mrs. Wylde and family and Mr. Fred Gain of Toronto.

Mr. and Mrs. A. D. Ormiston and Miss Betty motored home to Toronto after visiting Miss Bessie G. French.

NEWS OF MARMORA

Resident Passed Away After a Long Illness—Baseball Game.

MARMORA, July 4.—Mr. Rylie who has been ill for a long time passed away on Sunday morning.

The funeral service was held in the Methodist Church on Tuesday afternoon. Rev. D. R. Clare and Mr. Cottrell conducted the services Afterwards the remains were taken ot the Victoria Cemetery.

A fast game of baseball was played at Tweed on Tuesday between Deloro and Tweed. The score was 11-6 in favor of Deloro. Deloro has not been beaten in baseball this year.

Miss Henderson of Millbridge visited her uncle, Mr. Chas. Sumas for the week-end. She left on Tuesday for Sharbot Lake summer model school.

Miss Margaret McCoy, Miss Vera Bonter and Mr. William Stiles are also attending Sharbot Lake school.

Miss Topper and Miss Taft of the Public School staff left for their homes on Monday.

Mr. Litt spent the week-end and holiday at his home.

Misses Ila Bonter, Tessa Conkwright, Margaret Clare and Stella Sheridan, also Mr. Gerald Potts left on Wednesday morning to attend Madoc summer school.

Miss Stella Peever visited her uncle, Mr. Wesley Grant, over the week-end.

Miss Mary Oliver is home for the holidays from her school in Belleville.

Miss Jennie Smyth, teacher at Deloro spent July 1st at the parsonage before leaving for her home in Omemee.

Miss Shea, teacher at Deloro, returned to her home on Monday.

Many of the campers are opening up their cottages at Crowe Lake. Mr. F. N. Marett and Mr. H. Conners moved out this week, also Mrs. Fraser Bowen.

Mrs. (Dr.) McKechnie and daughters arrived on Wednesday to spend the summer at the lake.

Miss Quinn motored to Tweed on Monday evening to her home.

Miss Brennan left for her home on Tuesday.

Mrs. Jenkins of the High School staff is presiding at the entrance high school examinations which come to a close on Wednesday evening.

TURBANS COMING.

Spanish turbans of rich brocades with hanging ends of the fabric or with heavy silk fringe dripping off one side are to be exploited for fall.

"5 o'clock in the Afternoon"

In all parts of the world where people have learned best how to live, there are special little pauses for recreation and rest.

Thirst is a signal for it. To meet our needs with quick, good service are cool, inviting soda fountains; refreshment stands, convenient when we are out in crowds and within easy reach of office or factory; and restaurants, hotels and clubs—

Hundreds of places inviting you to pause and enjoy Coca-Cola, an inimitable blend of pure products from nature, ice-cold, delicious to taste and wholesomely refreshing.

And bottled Coca-Cola is supplied by grocery stores everywhere to enable you to bring the same enjoyment into your home.

Pause—in office or workshop, at home or when shopping, or when it's your good luck to be out at play—and *Refresh Yourself*

Drink

Coca-Cola

Delicious and Refreshing

The Coca-Cola Company of Canada, Ltd.
Head Office: Toronto

Syrup Factories: Toronto, Montreal, Winnipeg, Vancouver

Bottling Plants: In the above cities and in Quebec, Ottawa, Kingston, Belleville, Peterboro, Hamilton, London, Windsor, Port Arthur, Brandon, Regina, Saskatoon, Moose Jaw, Calgary, Edmonton, Lethbridge.

B-896

10 for 15¢
25 " 35¢

Manufactured by Imperial Tobacco Company of Canada Limited

IS YOUR PRINTING

A Silent Salesman or A No-Sale Agent?

¶ *Good printing tells of the spirit of your firm, whether you are aggressive, discriminating and abreast of the times. If your printing looks as if "any old thing will do" it is interpreted to mean that your goods are handled on the same basis. Therefore*

By Your Stationery You Are Judged.

¶ *Printing must have a "wallop" to it to gain a favorable impression these days. It must be quality through and through—the sort that commands attention at all times.*

¶ *We know printing—for that's our business—and it's your business to get the best at the lowest possible prices, consistent with such quality. Whenever you're in the market let us figure with you.*

¶ *Come and talk it over with us. We'll advise what we think will give your business real standing, and the cost will be as low as good work will permit.*

Examiner Job Dept. - Phone 1600

FARM NEWS

WOMEN'S CLUB HEAR LECTURE MARMORA HALL

Agricultural College Representative Spoke on Relation Between Home and School.

COURSES LAUDED

Miss Slicter Advocates Teaching of Loyalty in the Public Schools.

MARMORA, July 4.—On Thursday afternoon last Miss Slicter, the speaker from MacDonald Agricultural College, ddressed the Women's Institutes of Marmora and Delora in the Marmora Hall. As an introduction, she spoke of the work of the Institute in Ontario, especially of the 3-month and 2-week courses of study which are carried on by some Institutes under the supervision of the Agricultural Society.

Her main theme, however, was the co-operation of the home and school. Several characteristics of the mind of the child were mentioned as those in which both the home and the school must aid in the development.

Education is self-living or full development. The four-square life is the only true way of living, that is development of head, hands, heart and health.

The development of the heart is character forming, and is probably the most important of all.

One of the first points which must be emphasized by both the home and the school is loyalty. Loyalty is more than mere flay raising. It is culture in the child during his whole youth.

The second characteristic which should be cultivated by both mother and teached is that of honesty. Not the kind of honesty which shows itself only when others are around, but the honesty which is wholly in the nature of the child. Tests which have been made in the United States show that over 90 per cent of the children tested were partially dishonest.

Courtesy and good manners are essential to the education of the child but frequently either the home or the school fails to co-operate with the other.

The statement was made by a prominent college professor that foreigners in Canada are more courteous than the Canadians themselves.

The pupils of the schools should be proud of their schools. To obtain this end the homes should see that the school buildings and grounds are such that the pupils have a well maintained school and beautiful grounds to make the children proud to help keep them so.

The home and the school should work together to give the children an appreciation of the finer arts, such as music, literature, and art. Every child should be taught to sing and each school should have a musical instrument. Every school should have some good books and good pictures as part of their equipment.

A musical programme was also given by the Marmora Institute and help was given by Miss Marian Shannon, Miss Larraine Bell, and Miss Alma Osborne. Lunch was served to all present after the meeting.

EGG PRODUCERS BANNER BRANCH OF FARM STOCK

In Poultry Country is Going Ahead by Leaps and Bounds.

DOMINION STATISTICS

Other Live Stock is Shown To Be On a Decrease.

The production of poultry is on the increase. Figures from the Dominion Bureau of Statistics show that poultry raising is the banner branch of the agricultural industry.

The number of poultry on Canadian farms has increased by one-third during the last three years. During the fiscal year 1923, there was an increase of 23,000,000 over 1922. The value of eggs produced in Canada last year amounted to $48,770,000, an increase of $280,000 over the previous year.

On the other hand, there were 118,320 fewer horses during the last fiscal year than there were in 1922, a reduction of 473,000 cattle, and the number of sheep was also reduced by 510,000 during 1923.

Regarding swine, there was a marked increase of about 490,000 last year, but statistics reveal that there were 116,000 fewer than there were in 1918.

The Financial Post makes the following comment: "In poultry, the country is going ahead by leaps and bounds, there having been an increase of about 2,500,000 during the year," and again it remarked: "The poultry business is one that we have reason to be proud of and it should receive every consideration from the men at the top."

The value of the eggs produced last year exceeded the value of the production of the fisheries of the Dominion. While farm products in general are considerably lower than they were a few years ago, the market prices of poultry products have never shown any makred decrease. Good prices are always obtainable for eggs during the fall and winter months, the profit-making period.

Despite these astounding results, the average farmer for the most part, neglects his chickens. One prominent speaker, who addressed the Peterboro Poultry Association here some time ago, remarked that poultry on the farm are neglected, unless everything else is backward, then Mr. Farmer turns his attention to the egg-producers. Whatever else may happen, the farmer knows that with a little care, he is assured of quick returns from his feathered flock.

DOURO CROPS GOOD.

DOURO, July 4.—Crops are looking fine now. They have a splendid color and are advancing rapidly. Rain would be very welcome.

The price obtained at Indian River for milk delivered in May was $1.05 per cwt. A few veal calves and hogs were shipped from this part from Indian River on Monday.

Some good fields of winter rye are to be seen standing a good height and well headed.

Supply Maybe & Perhaps.

It is well not to rely too much on the idea that demand and supply fix the price. It is enough in a broad sense, but, like many other theories, it has to be qualified in practice with ifs, ands, and buts.

Aaron Sapiro is fond of pointing out that it is demand and supply, plus time and place, that determines the price. That is, it is the relation of the supply of something, at a given spot, on a certain day, to the demand at the same spot and on the same day, that fixes the selling price.

Again, it is not actually supply and demand that fix the price, but what people think the supply and demand are. It is not the facts, but what speculators think are the facts, that govern the trading.

As long as they are guessed at, and it is the gamblers who do the guessing, it is sure as fate that in the long run producer and consumer alike are soaked.

FARMERS CAN'T AFFORD HELP

Local Farm Implement Man Expresses His Opinion of Situation.

PREVAILING WAGES

Obtaining farm help is not so much a problem to-day as the problem of being able to pay farm help.

The records of the local employment bureau show 22 orders for farm laborers during the last two weeks, and just eight placements in that period.

It is true that it is difficult to find suitable men, but many farmers are doing without help because they cannot afford to pay men under present conditions. This is the greatest aspect of the situation which is affecting the farmer to-day.

The present farm prices will not permit high wages, and many farmers have told the agent at the local employment bureau that they couldn't afford to pay a man more than $18 or $20 monthly.

The prevailing wages range from $25 to $35 per month, with board.

Mr. Duncan Drummond remarked that he had seen very few farmers looking for help. "It is not that they don't require assistance," he stated, "but they are not in a position to pay men."

Several men who have applied at the employment bureau for farm labor demanded a house and garden, and situations of this kind are seldom found.

Another feature of the farm employment problem is the fact that the few who desire to work on the farms refuse to accept positions unless they can be located near the city. "It is also difficult to get in touch with a farmer living a considerable distance from the city," remarked the local agent, "and few of the men who apply have the money to pay transportation charges to interview them."

RUSSIAN WHEAT NO COMPETITOR FOR THIS YEAR

Strong Evidence That Soviet Will Soon Have Large Export Surplus.

AFFECT CANADA

Predictions Made That Exports From Russia Will Demoralize Canadian Trade.

By JAMES MAVOR.

I have been asked to give a statement of the known facts regarding the possibility of large quantities of Russian wheat being thrown this season into the international market by the Soviet Government. Some of the representatives of that government have been predicting that this year or at latest, next year, wheat would be exported from the Black Sea ports of Odessa and Nicolaiev in such vast quantities that the export wheat trade from the United States and Canada would be completely demoralized. What justification is there for statements of this kind?

Before the Great War, the statistics of cereal cultivation in Russia were probably the most carefully compiled and the most accurate in the world. They were collected and summarized by competent agronomists and they were based upon repeated agricultural surveys. In no other country were the statistics of cereal production so reliable and so exhaustive. This condition has completely altered. The competent statisticians are dispersed abroad. The agronomists who managed the great estates upon which the whole of the wheat prepared for export was grown have been killed or are now in exile. The harvesting, threshing and elevator systems have been destroyed. The railways have been suffered to fall into ruin and the financial and commercial mechanism by means of which the wheat was exported has been wiped out of existence. To what extent have the railways been restored? To what extent has the Soviet Government replaced the managers of the estates? To what extent has the Government been able to organize a new financial and administrative system to replace that which it destroyed? These are very difficult questions to answer; because the area of Russia is enormous and the operations of the Government so shrouded in mystery that a reliable summary of the situation is impossible. At the same time there seems no reason to doubt that the Moscow Soviet has been working practically to bring Russia back into something like economic order out of the chaos into which the disastrous attempt to introduce a compulsory and universal as well as a hybrid system of state collectivism and communism had plunged the country.

The following data are taken exclusively from official publications of the Soviet Government. The reliability of these statements cannot be guaranteed but even as they are they show that up until the present time the pre-war standard of production has by no means nearly been reached and that although sudden expansion is not impossible, there is no reason to feel confident that any such expansion will occur.

Up until the year 1913, the production of wheat formed on the average about one-third of the total production of cereals in Russia. The average acreage sown in cereals for the five years immediately preceding the war this acreage fell to 76 million; in 1920 it was 60.5 million, in 1921, 53.2 million and in 1922, 63.2 million.

The average yield of cereals (wheat, rye, barley and oats) 1909-1913 was about 4.5 billion poods. The yield of 1921 was only 1.6 billion; that of 1922 was 2.2 billion. This increase was partly due to the fact that the harvest was favorable and partly to the introduction of the new economic policy of the Government, in which they modified their communist rule and to a certain extent permitted the operation of private enterprise. The harvest of 1923 yielded rather less than 3 billion poods of cereals. The harvest of 1922 was thus about 50 per cent. and that of 1923 about 60 per cent. of the pre-war average.

In European Russia the peasants owned, before the war and the Revolution, 76.3 per cent. of the land. After the Revolution the peasant owned 96.3 per cent. He gained some of the land-owners' and some of the church lands and the Government seized the remainder. Nominally all the land has been nationalized; but no Government in Russia would now be able forcibly to dispossess the peasants of the land seized by them. The decree of nationalization was purely formal and its effect was simply to give the Government a claim for taxes which have been proved to be uncollectable. The net addition to the peasants' lands was 40 million dessiatines or about 100 million acres.

Formerly the grain grown by the peasants was practically all consumed in Russia. The grain (especially wheat) grown upon the landlords' estates was almost the only grain exported; because the landlords alone possessed the machinery for cleaning the grain and preparing it for shipment. In 1922 after the famine of 1921, the Soviet Government began a policy of distribution of seed grain. In that year they "lent" to the peasants 50 million poods of seeds, and in 1923, 30 million poods. This policy resulted in the increase of the cultivated area by about 10 million dessiantines, bringing that area up to 63.2 million dessiatines. The Government also established seed breeding stations (comprising about 100,000 acres) from which improved seeds are distributed to the farmers.

The pre-war average of cereal production has been stated at 4.5 billion poods; the programme for 1924 aims at 4 billion poods. The gist of the question of wheat production in Russia for export lies in the point,—will the peasants, deficient as they are in agricultural skill and knowledge, be able with such assistance as the Soviet Government can give them to produce from the 100 million acres of land newly absorbed by them, as large a quantity and as good a quality of cereals as the land-owners formerly produced upon the same land. It is obvious that this is a very difficult question to answer, especially since the well-to-do peasants have been despoiled of their property in the same manner as the large landowners.

It is clear that unless the Railway administration can increase considerably the number of wagons, difficulties would be encountered in dealing with a large crop this year (1924).

LATE START IS NOT FATAL FOR CANADIAN CROP

Prospects Vary From Fair to Good Throughout the Dominion.

CATCHING UP

Good Reserve of Moisture Helped Over Early Difficulties.

TORONTO, July 4.—After a late start, satisfactory progress is now being made by the Western wheat crop. Moisture conditions are generally good and although rain is needed in some districts there are no reports of serious drought. There was a good reserve of moisture from the fall and winter, and recent rains have been quite general.

Following unsatisfactory returns on the wheat crop last year many farmers have reduced their acreage for this crop. Manitoba has perhaps 25 per cent. less, Saskatchewan is reduced a little and Alberta may show slight increase. The acreage in flax is increased while there is also a considerable increase in corn, sweet clover and fodder crops, particularly in Manitoba, as a reflection of larger interest in live stock.

Backward weather has unsettled agricultural conditions in Ontario. Growth is now catching up rapidly and while it is yet too early to say what the net result will be, prospects on the whole may be said to be fair to average, in the opinion of Bert Roadhouse, deputy minister of agriculture. Wet weather in the spring resulted in considerable drowning out, necessitating re-seeding in some areas, while in other districts operations were delayed. The result has been that acreage seeded to early crops was reduced while the area of later crops has increased. The net result of this shifting cannot be judged as yet.

Fall wheat is in good condition, perhaps a little better than the average, but this is not a relatively big crop in Ontario. Spring grain crops are rather backward still but catching up. The hay crop is good and this is a big factor in the situation. The prospects are that the fruit crop will be a good average.

Conditions in the East are generally good according to reports reaching the Bank of Montreal. In Quebec hay and grass pastures look well and conditions are generally favorable. In New Brunswick hay a grass pasture show prospects of an excellent crop. Present prospects for potatoes are good. In Nova Scotia hay and grass pasture is promising. In the Annapolis Valley apple trees give promise of a large crop. In Prince Edward Island all crops are in good condition.

In British Columbia the late season has affected hay and roots. Grains generally are good with the exception of the Okanagan Valley. Fruit prospects are only fair. Cherries and peaches are poor, apricots fair and apples and pears about 75 per cent. of average; tomatoes are above the average; small fruits are good.

BATTLE GROUNDHOGS

Bailieboro Farmers Are Troubled With Pests—Crows Also Annoying.

BAILIEBORO, July 6.—War is being waged by the farmers of this district against the groundhogs and crows. The farmers are both shooting and trapping the groundhogs as, on many farms, they have become a complete menace to the farmers, not only in digging holes in the fields and destroying the crops, but in many cases they have also done great damage to the farmers gardens. Some of the farmers who grow a quantity of corn, poison some of the grain and sow it along with the other corn. Once the crow eats the corn that is treated it begins to do its work almost immediately, and in many corn fields a number of dead crows are to be seen laying here and there all over the plot. When the crows fly over the field and see the dead crows they make a great fuss by flying over head but very seldom light on the plot when the corn is planted. This method is much ahead of the old method of dressing up a scarecrow. Pigeons are also a great nuisance in the cornfield, and the only way to get rid of these birds when they bother the corn is to shoot them, as they are not so timid as the crow.

GROWTH IS BETTER

Roseneath Crops Feel Effect of Showers — Strawberries Ripen.

ROSENEATH, July 4.—The outlook for a good crop in this district is not what people thought it would be, but since the local shower on Tuesday last growth has been wonderful.

Hay is lengthening out and is not maturing like it was the ground being in a moist condition.

Spring grain is growing nicely, although straw will not be abundant, for although there may be a fair yield of grain the straw will be short. Fall wheat and rye are all headed and promise a good yield.

Gardens are in a flourishing condition and the corn is looking fine. Turnips are all sown but not up as yet. Strawberries are just starting to ripen.

Hollyhocks In Heaven.

The streets of heaven, I've been told,
Are paved with bricks of solid gold.
The gates are all of precious stone,
And poverty's a thing unknown;
No thunder-showers enter there,
For every day is dazzling fair,
Yet, strangely, I have never heard
A flower mentioned, or a bird;
And I'm quite sure that I would tire
Of playing on a golden lyre.
So, if there's room, along the walks
I think I'll plant some hollyhocks.
And soon as they begin to grow
I'll tend them with a golden hoe;
Day after day the stalks will climb,
And birds will come at blossom-time;
If Gabriel should pass my way
I'm certain he'd sit down and stay.
—MAYNE WARD.

MILLBROOK CROPS HELPED BY RAIN

Fall Wheat Headed Out and Spring Grains in Shot Blade.

MILLBROOK, July 4.—The recent rains have been most welcome, greatly improving the crop condition throughout the district and probably in the entire Province as well. Spring grain are in the shot blade, while fall proved, but not more than a good half crop is assured from most fields. Corn, of which not more than three good shoots should be left in a hill, is well up, speaking generally, and this weather should mean rapid growth.

Crops which can be sown late without serious disadvantage, such as turnips, buckwheat, and, in some cases, corn, are still being put in. Practically no baking of the soil is spoken of now the rains have come in such generous measure, and the root crops are, on the whole, doing well. Information received as the result of inquiry in various parts of the district is to the effect that the season's prospects are considerably brighter than a few weeks ago.

Within the last two weeks home-grown strawberries are being offered in the local stores in fairly large quantities at 25 cents a box. All fruits are late this season, and strawberries are at least two weeks behind normal. Local growers, including W. Brown, T. Luxon, and F. McMahon, are agreed that while it will probably be the first or second week in July before the season is at its height, the warmer weather and welcome rains will make the crop an abundant one. The cool weather delayed the season, and the heavy rains may have a tendency to make the berries sandy. On the whole, berries, so far, have been of good quality, though the size is somewhat disappointing—a feature likely to be eliminated now sufficient moisture has been supplied, but warm sunshine will be imperative if the fruit is to ripen rapidly. Most of the garden parties under local auspices have been held off until July this year, waiting for the supply of strawberries to increase.

Instead of setting out fresh tomato plants each season, a local and experienced gardener has for several years tried the plan of letting the tomatoes in his garden seed themselves, the results being satisfactory. The seed, self-planted in the fall, remains in the ground all winter and the young plants come up each spring, yielding early and finely-flavored fruit. The size and quantity have so far left no room for complaint, and the plants are reported as less tender than those started indoors, scarcely requiring protection on cool nights, or from the hot rays of the sun.

Training tomatoes up stakes, usually from three to five feet in height, and pinching off the side shoots, is recommended for an earlier and cleaner yield of fruit, while the quantity also will be increased.

Local prizes for dairy butter are from 25c to 28c per pound, for eggs 24c a dozen, and for potatoes, of which very few are offering, $1.75 per bag. According to reports from the Agricultural Department, a big acreage is being devoted to potatoes this spring, as, on the whole, they have proved a paying proposition. At 85 cents a bag last fall there was no money in them, but this spring the bulk of the crop held over through the winter months has averaged from $1.40 to $1.50 per bag. Over 600 acres of choice land is being planted in tubers in the vicinity of Summerside, P.E.I., an American market being assured for the entire product. In fact seed potato production will be the principal branch of agriculture on the farms in the Summerside neighborhood this year.

A. G. Eckardt, honorary president of the Ontario Association of Fairs and Exhibitions, has the distinction of being honorary president of more fair associations than any other living man, so far as can be learned. Mr. Eckardt's reputation as a generous supporter of rural fairs is widespread, and has earned for him many friends.

The statistical crop year in Europe and on the great wheat markets of the world, dates from August 1st, instead of September 1st, as has been the case in Canada until the recent change to the former date was brought into effect. There has always been a considerable volume of new wheat delivered prior to September 1st, hence statistics of deliveries and movements after that date do not correctly state the position in respect to the new crop. The cities of Fort William and Port Aurthur which with a total of 35 elevators having a capacity of 65,000,000 bushels, give to Canada the distinction of possessing the greatest wheat port in the world. At the rate of 5,400 tons a day, it would require a whole year to ship the wheat capable of being stored in these elevators.

Ground into flour, this would furnish a loaf a day for 520 days to the entire population of the Dominion. The grain that has been shipped from Fort William and Port Arthur in one year, approximating 370,000,000 bushels, would make a wall one foot thick and three and one-half feet high, circling the globe.

ECZEMA You are no experimenting when you use Dr. Chase's Ointment for Eczema and Skin Irritations. It relieves at once and gradually heals the skin. Sample box Dr. Chase's Ointment free if you mention this paper and send 2c. stamp for postage. 60c. a box; all dealers or Edmanson, Bates & Co., Limited, Toronto.

REVIVE CHARGE DISCRIMINATION IN GRAIN RATE

Manitoba Wants Coastal Laws Suspended for Balance of Season.

SAY U. S. FAVORED

Milling Industry Being Built at Buffalo Might Have Come to Canada.

WINNIPEG, July 4.—As another grain shipping season approaches, the attack on grain rates from the head of the lakes is revived. Discriminatory charges, which have been freely made in season and out, and which resulted in the appointment of a commission of enquiry and the temporary suspension in 1923 of coastal rates, are again being made. The strongest point advanced is that having to do with the building up of a tremendous milling industry at Buffalo. The question is raised: would this industry come to Canada if the alleged discriminatory rates were impossible?

The contention is that the United States boats carry grain down the lake for about a cent or over less per bushel than the Canadian vessels charge on shipments to Canadian ports. Canadian vessels carry grain to United States ports at a lower rate than they charge to Canadian ports, despite the fact that the distance to the United States ports is greater. Often it is stated the Canadian vessels themselves make the lower rates.

The Winnipeg Free Press has this to say in its latest attack on the Canadian grain rates:

"There is a Canadian mill at Port Colborne, just eighteen miles from Buffalo. This mill has to get its supplies of Western Canadian grain by Canadian boats, because of the shipping regulations; and these boats patriotically charge at least a cent a bushel more than they charge for carrying the same wheat to its American competitor in Buffalo. If the coasting regulations were suspended these discriminations against Canadian mills, Canadian ports, Canadian railways, would at once disappear. It might fairly be predicted that the rate to the bay ports would drop below the Buffalo rate; and those ports would begin to come into their own. Canada's experience has been extensive enough to justify the passing of judgemnt upon our Canadian shipping companies. They have no sense of any obligation to the people of Canada in return for the monolpoly privileges they enjoy. Their one concern is how to take advantage of their privileged position to add to their revenues. That in the pursuit of this advan tage they favor Buffalo as against Canadian ports and discriminate against Canadian industries in favor of their American competitors concerns them not a jot."

Power to suspend the coastal laws in case of discrimination, is invested in the Board of Grain Commissioners. The Free Press wants to see the government act by making a formal suspension for the balance of the shipping season.

BETHANY CROPS GOOD.

BETHANY, July 4.—The heavy rain received on Saturday evening was of great benefit to the crops. The pasture, which was far behind other years, was getting badly burnt by the continued dry spell, and it will be revived to a profitable extent. The fall wheat and rye are in head and will develop larger and more kernels by the timely rain. Potatoes and hoe crops are advancing nicely. Potatoes in the garden are about ready to blossom. Eggs and butter continue to be plentiful, with the market price quoted for the former, 27c per dozen, and 25c per pound for the latter.

ON ASPHODEL FARMS.

HASTINGS, July 4.—The heavy rain shower on Saturday evening will do a great deal of good to the farmers and gardeners. Strawberries are now quite plentiful, beginning this week at 15c per box. Miss Helen Greenley, of Toronto, is spending her vacation with friends here.

Wheat and Chaff

July is a good month to cull the poultry flock. There are eleven other good months.

Perhaps the greatest sufferer from propaganda is the early worm.

George the hired man says he is not anxious to have the two-year-olds weigh much on the hoof, if it's his hoof.

Uncle Levi Zink says his niece Ivy gets a lot out of those lectures at the school auditorium; but of course sometimes she has to get the effect with cheaper material.

There is less excuse for feeding a good milch cow stingily than any other farm animal. She does not ask any credit; she makes prompt daily payment, and her product is a cash article.

Advice to a hen: An egg every day keeps the butcher away.

A hog that needs a dinner-bell needs a veterinarian. That's not only clever, but true.

A manure spreader that spreads too much, spreads too little. Manure is entirely too valuable to waste. Give your sperader the once-over.

An anæmic, thin mosquito thought
beef extract would be good,
So he nipped away at Mooley in an
optimistic mood;
By and by old patient Mooley wearied
of his boresome wail,
So she switched him into glory with her
long, red, bushy tail!

Alfalfa needs dry atmosphere, but plenty of moisture.

SCIENCE FAILS TO TAKE PLACE OF SUNNY DAYS

Despite Strides Made in Agriculture Results Still Depend on Weather.

FROM THE PAST

Seasonable Rains and Suitable Temperature Linked With Industry.

COBOURG, July 4.—The Canadian Agriculturist in the spring of 1849, remarks that "the fruits of the husband man are immediately dependent upon the favourableness of the season," and although the science of agricultural and its general advancement since that date have removed some handicaps, it seems equally true to-day. "With seasonable rains and suitable temperature, the industrious farmer is sure to reap a bountiful harvest, says the Agriculturist. And this is as true to-day as it was then.

Nothing pertaining to the settlement of Upper Canada by the Loyalist Refugees is of more general interest than the provisions which they made for taking up agricultural life and their discouragement, failures and successes.

The refugees and disbanded soldjers who entered Canada in 1783 and 1784 had but few implements, and these were of a most imperfect character. The most of them had no means of lessening labor, no beasts of burden. yet they bent manfully to the task of ekeing a living from the virgin soil. There were a few old soldiers who had a little money, received at being discharged, and some sold the location tickets of a portion of their lands to purchase cows or oxen. Both oxen, which were considered the best for working among the stamps, and horses were brought from Lower Canada and York State. A very few of the first settlers brought one or more cows. Dr. William Canniff, in his historica notes, says a cow was allotted to every two families. There were probably secured in Lower Canada when they came first to Sorrell. Thomas Goldsmith came in in 1786 and drove a number of cows to the Bay of Quinte district, but he could not get enough for them to eat and some of them perished. After a few years, when the settlers became a little more established, steps were taken more generally to procure stock.

Thomas Goldsmith, in 1785, undertook to drive some cattle through the woods to Cape Vincent and to swim them across the St. Lawrence. After a long day's tramp he rested at night with his head upon a root of a tree and with no protection but its low spreading branches. He became so benumbed that he did not realize that a drenching rain was falling until he was drenched through. Yet Mr. Goldsmith lived to be 90 years old.

Ex-Sheriff Sherwood tells of the great pride which he and his brother experienced when they were presented with a cock and hen, which were no common luxuries, and with what care they watched them.

Prices in 1895.

Rockfoncault says of prices in 1795: "The cattle are not subject to contagious distempers. They are numerous without being remarkably fine. The finest oxen are procured from Connecticut at the price of seventy or eighty dollars a yoke. Cows are brought either from the State of New York or from Lower Canada, the former cost $20, and the latter $15. These are small in size, but, in the opinion of the farmers, better milch cows, and are, for this reason, preferred. There are no fine bulls in the country, and the generality of farmers are not sensible of the advantages to be derived from cattle of a fine breed."

The Feed Problem.

In the summer the cattle are turned into the woods; in winter, that is, six months together, they are fed on dry fodder. Old records tell of cattle being kept also through the greater part of the winter season on brouse, the tender twigs of trees and sprouts.

It is further stated that as there was no market for cheese and butter, farmers did not, as a rule, make more than was sufficient to supply their own families.

Sheep were Numerous in Canada.

As early as 1795, the same historian states that sheep were more numerous in Canada than in any part of the United States which he had travelled. The price was quoted as $3 a head. He adds they thrive in this country, but are high legged and of a very indifferent shape. Coarse wool, when cleaned, costs two shillings a pound.

An old account book of August, 1788, has several interesting entries. Evidently Government agents had been employing labor which led to the following:

To David Bradshaw, one day with his oxen, 6s. To Samuel Browson, jr., two days work with two yoke of oxen, 10s., while Adam Archert got 6s. a day for work with a yoke of oxen and worked 11½ days.

Mr. Dempsey, who was among the first settlers in the Quinte district, brought in some cattle. He was offered 200 acres of land for a yoke of four-year-old steers, which offer he refused. At another time he was offered one hundred acres for a cow.

WILSON'S FLY PADS
Kill them all, and the germs too. 10c a packet at Druggists, Grocers and General Stores.

Goodyear Does It Again!

The story of a sensational improvement in tire-making, of greatest economic interest to every car owner

YOU probably know that the modern, low-pressure balloon tire is made with thinner sidewalls and greater flexibility than other tires.
These characteristics involve new problems in design, and important special requirements in materials.
The most essential requirement of the successful balloon tire is a new kind of cord fabric, of extreme elasticity and endurance.
No ordinary cord fabric can withstand the balloon tire's continuous and repeated flexing, and at the same time victoriously resist severe road-shocks.
In its laboratories and its own cotton mills Goodyear has solved this urgent problem—by perfecting a remarkable and *exclusive* cord fabric called SUPERTWIST.
Tests made with tires embodying this new material, showed that a carcass made of SUPERTWIST *delivered more than 100% greater service* than a carcass containing an equal number of plies of standard cord fabric.
In other words, it was demonstrated in these tests that, ply for ply, Goodyear SUPERTWIST cord fabric literally *doubled* the carcass life of the tire.
Certainly this justifies the belief that no greater contribution to the art of tire-building than SUPERTWIST has been recorded since the introduction of the cord tire itself.
The superiority of Goodyear SUPERTWIST is due to its greater elasticity and power to flex, with consequent wider distribution of shock and greater freedom from stone-bruise and like injuries.
This incomparable material is now used in regular Goodyear production and is built into all Goodyear Balloon Tires—to fit new wheels, or the wheels now on your car.
For Goodyear Balloon Tires to fit your present wheels, see the Goodyear Selected Dealer. Regarding new smaller wheels and rims, with Goodyear Balloon Tires, see the Goodyear Selected Dealer, your car dealer or the nearest Goodyear Branch.

Goodyear means Good Wear

GOODYEAR
MADE IN CANADA

MAGEE'S GARAGE *Selected Dealer* 211 Hunter Street, W.
J. W. WATSON *Selected Dealer* 446 George Street
J. E. A. FITZGERALD *Selected Dealer* 254 Brock Street

MILLBROOK WILL IMPROVE SCHOOL

Board Made a Trip to Colborne to Get Some Ideas.

MILLBROOK, July 3.—Messrs. L. C. Russell, A. A. Smith, J. A. Vance and G. E. Burnham, representing the local school board, motored to Colborne on Thursday and inspected the science labratory of the new High School in that town. Some added equipment is necessary for this department of the new Continuation School here and Inspector Mills suggested the visit to Colborne with a view of gaining information before proceeding further with the local requirements. Miss M. Mitchell, a former teacher in the Continuation School here, is the second teacher in the High School at Colborne, and has been re-engaged for another year. Colborne is a three-teacher school, adding the third member to the staff soon after building their new school.

Rev. J. Wilks preached in the Park Street Baptist Church, Peterboro, on Sunday. Mrs. Wilks accompanied him and both were guests of freinds over the week-end. Unavoidably absent from the farewell service in the Methodist Church, Millbrook, on Sunday evening, Rev. Wilks sent a letter publicly expressing his personal regret at the removal of Rev. Mr. Tucker, and his family, and the pleasure and profit he had experienced from the associations he and Mr. Tucker had enjoyed during the latter's five year pastorate on this charge.

Sunday School anniversary services were observed at the Carmel appointment on Sunday afternoon when Rev. Arthur Barton, of Ottawa, preached an excellent sermon based upon two passages of Scripture, "Speak unto the children of Israel that they go forward," and "Righteousness exalteth a nation, but sin is a reproach to any people." The attendance was large, the reports most encouraging, and the service used, owing to the proximity of Dominion Day, was along patriotic lines. Mr. F. Hard is the efficient superintendent of the Sunday School which is one of the best in the district.

Miss Elsie Spence is visiting her sister, Miss Gertrude Spence, teacher of the school at Malton, and both have been guests of friends in Toronto. They will return home on Wednesday evening.

Rev. S. T. and Mrs. Tucker leave on Thursday morning for their new home at Orono. Rev. F. H. Howard the incoming pastor on the Millbrook circuit, is taking his holidays during July and is not expected to preach his first sermon here until the last Sunday in this month. His goods will be brought over by truck from Whitby on Wednesday.

Miss M. E. Fisher has been attending the Social Service convention in Toronto the past week.

Miss Gladys and Mr. Ewart Tucker are remaining in town as guests of Ernest and eJan Burnham until Saturday.

Mis Kathleen Lancashire sang "The Ninety and Nine" as a solo at the moving picture show on Friday and Saturday evenings last week, Miss Ella Elson accompanying her on the piano. The picture of the same name was the special attraction, drawing a good attendance and being much appreciated.

Mrs. E. S. Burnham is making an extended visit with her sister, Mrs. J. T. V. May, at "Freckless Cottage", Beaverton, Lake Simcoe.

Mrs. Jas. Leitch, of Toronto, is visiting her sister, Mrs. W. E. Ball, and other friends in Millbrook and Cavan.

Dr. E. Gillott has moved into her new home next to Mr. W. E. Ball's residence. The attractiveness of the cosy bungalow is added to by the fact that in planning the interior decoration Dr. Gillott's well known artistic ability found expression in a hand-painted border for each room—an unusual and dainty finish for the walls not likely to be duplicated in any community.

Mr, and Mrs. C. Garside and children, were guests of his parents in Peterboro on Sunday.

Mis C. Luxon is home from her school at Sutton West for the summer holidays.

The Agricultural Society has a bee of officials and members at the fair grounds last week and have completed the cement work for the foundation of the new grand stand. According to agreement with the reunion executive the amount on hand from last reunion last August is to be supplemented by an equal amount by the Agricultural Society and an up-to-date grand stand built at the fair grounds. The improvements agreed upon for the athletic grounds have been carried out and it is hoped that the grand stand will be proceeded with, and its use made possible, in the near future.

Mrs. McChung, of Midland, is visiting her sister, Mrs. W. Forsyth.

Rev. A. Edmison, who is leaving the Orono circuit for Little Britain, was the guest of friends in town on Tuesday and gave Rev. S. T. and Mrs. Tucker a call.

ROSENEATH WILL GIVE FREE TILE

In Return For Improving the Ditch Along the Main Stem.

ROSENEATH, July 3.—On the south side of the main street of the village between the sidewalk and the road is a ditch, running the full length of the street, in some places to the depth of three and four feet. After the May Council meeting, Messrs. Chas. Brown and Edwin Harvie decided to level this ditch in front of their property as they could get dirt for filling across the street where Mr. Jno. McMillan was excavating for a cellar for his new house. They put in forty-eight cement tile and covered them widening the driveway to the sidewalk, making a great improvement to the street as well as the appearance of their property and making a splendid parking place for cars.

On Saturday, Mr. Harvie, on behalf of himself and Mr. Brown, waited upon the council asking them to donate the tile as he thought it was nothing more than right that they should do something. Reeve Honey asked if it was for the benefit of the street or their property that they did this work, and Mr. Harvie answered principally for the street. Reeve Honey said he doubted this and said that they should have come to the council for help before commencing the work and he thought it would be a bad precedent to grant the tile, as any farmer in the township who wanted to beautify his own property might follow the same example, but he would be in favor of selling them the tile at cost price. Councillor Parker, Arnold and Shearer thought it would be an improvement to the street and Parker thought as the village land was assessed at a higher rate than country property the council should pay half on the tile. Arnold thought that they should be granted the tile with the understanding that any other parties on the said street could receive the same privilege as he would like to see the entire street completed in the same manner. and he moved a resolution, seconded by Councillor Blodgett that the said parties receive the tile free of charge. Reeve Honey asked for the yeas and nays and all voted yea except Reeve Honey.

Ladies' Delegation.

Mrs. Davey and Mrs. Turner, as a delegtaion from the Women's Institute, were present, asking the council to pay the caretaker's salary of $100, the amount paid for looking after the gasoline lamps which were bought a short time ago by the Institute. Reeve Honey said that this was the first time to his knowledge that a ladies' delegation had ever waited upon the council, but as they had started this proposition he did not feel like taking it off their hands, for this year at least. His reason was that the county rate was the same this year and in order to keep the taxes down it was necessary to economize. Councillor Parker was not in favor of paying the whole salary, but thought a donation of $25 towards it would be sufficient. Councillor Arnold said he wanted the taxes kept down, but the thought the lights were something that was beneficial to every ratepayer in the township and he felt that although $100 was too much at present he thought Councillor Parker too low in his estimate of the amount to be granted. He moved a resolution, seconded by Councillor Blodgett, that the council pay the Women's Institute $50, half the caretaker's salary.

Reeve Honey again asked for the yeas and nays; Councillors Arnold, Blodgett and Shearer voted yea; Councillor Parker and Reeve Honey voted nay.

The Roadmasters.

The following pathmasters returned their road lists:

Wm. R. Taylor, John Burrison, Herbert McCracken; Irwin Brown, Earl Thackeray and Charles Grigg.

Frank Brown, Charles Grigg and Percy Parker each received one day's gravelling for their respective beats.

The committee that inspected the roads in the west end of the township reported them in fair condition.

County Council.

Reeve Honey gave a report on the past session of the county council.

Reeve Honey had interviewed the township solicitor in regard to certain parties putting gates at the entrance of blind roads and he was informed that the roads could not be claimed even if they were fenced but it would be better to have an agreement with such parties. On resolution of Councillors Parker and Shearer, Councillors Blodgett and Arnold were appointed a committee to interview Messers. John Duff and John Robins in regard to gates.

On resolution of Councillors Arnold and Blodgett, Reeve Honey was appointed a committee to have an agreement drawn up by the solicitor between the township and Joseph Kelly in regard to gate on road leading to Earl Shearer's.

Accounts Paid.

Moved by Councillors Parker and Shearer that the following accounts be paid: W. Blodgett, grading, $7.00; E. Brisbin, grading, $45.00; John Burrison, gravelling, $58.25; Herb McCracken, gravelling, $30.50; Irwin Brown, gravelling, $28.85; Herb. McCracken, gravel, $17.40; Wm. Coyle for Indian list, $5.00; Earl Thackeray, work on road, $3.20; John O'Brien, work on road, $9.00; Ray Brown, work on road, $3.15; Wm. Arkles, work on road, $3.60; Sawyer & Massey, repairs for grader, $9.00; Gordon Parker, committee work, $3.00; T. H. Honey, committee work, $4.50; Earl Shearer, committee work, $3.00.

Miss O. S. Allen's Tested Recipes

No. 187

Lord Baltimore Cake

(Economical. Save egg whites for Lady Baltimore cake — yesterday's recipe)

yolks of 8 eggs
1½ cupfuls granulated sugar
⅔ cupful milk
½ cupful Crisco
2½ cupfuls pastry flour
3 level teaspoonfuls baking powder
1 teaspoonful vanilla

Sift flour separately; sift with baking powder three times. Cream Crisco, add sugar. Cream until light. Add yolks beaten until lemon color; add flour and milk alternately; vanilla. Beat very hard. Bake 20 minutes in hot oven—3 layers.

Filling

1 cupful sugar
½ cupful water, 2 egg whites
6 figs
½ cupful chopped pecans
½ cupful raisins cut fine

Boil sugar and water to soft ball. Pour ½ syrup over well beaten egg whites. Beat well, cooking remainder syrup until it spins a thread. Add to egg mixture. Beat until cool, then add fruit. Flavor with teaspoonful vanilla. Spread between layers, over cake.

CRISCO
Made in Canada
For light, tender cakes
For digestible and flaky pastry
For crisp, digestible fried foods

GET RID OF ANTS

from the house by using

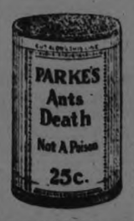

Parke's ANTS' DEATH

A non-poisonous powder, safe and effective to use in pantries, cupboards, etc

25c per Box

BOND'S DRUG STORE
Cor. George and Hunter Sts.

EAST EMILY NEWS.

Number of Visitors to the District—Attended Decoration Day.

EAST EMILY, July 3.—Mr. R. Weldon and his mother of Lindsay were visitors at the home of Mr. and Mrs. Vincent Fee last week.

Mr. and Mrs. E. Storey spent Sunday guests of friends at Janetville on Sunday.

Quite a number of people from this district attended Decoration Day in Peterboro and Lindsay on Sunday.

Mr. and Mrs. M. Ruth were visitors to Lindsay on Saturday.

Mr. and Mrs. J. D. Hunter of Cavanville spent last Wednesday at the home of their daughter, Mrs. Vincent Fee.

Master Stanley Boyd of Peterboro is spending his summer vacation at the home of Mr and Mrs. E. Storey.

Mr. Ira Switzer and sister Miss Cora were visitors to Lindsay last Friday.

Mr. and Mrs. Wm. McQuade attended the Russell-Kennedy nuptials at Millbrook on Tuesday.

Mr. and Mrs. R. Blewett and children of Toronto motored down and spent the holiday with East Emily friends.

Mr. and Mrs. Lorne Wilson and baby of Peterboro spent the holiday at the home of the latter's parents, Mr. and Mrs. T. McQuade.

Mr. and Mrs. J. Crown of Reaboro spent Sunday visiting Mr. and Mrs. Vincent Fee.

Mr. and Mrs. J. A. Wylie and little son John of Thurstonia spent Monday visiting at the home of Mr. and Mrs. Walter Moncrief.

Mr. and Mrs. J. Jones and daughter Miss Winnifred of Midland motored down on Monday and are visiting at the home of the latter's parents, Mr .and Mrs. G. Switzer.

The cars were too numerous to mention passing through this district and from this district motoring to attend the Old Home Week in Lindsay.

When you go for a Picnic, or an afternoon in the country or a long motor ride, you'll enjoy

PARIS PATÉ
PARIS MEAT PASTE

spread on bread or rolls. It has the real picnic flavour—spicy, appetizing, delicious.
Ask your grocer.

One hundred pounds of wheat produces 70 pounds of flour.

The best Tobacco for the pipe

Ogden's CUT PLUG

OGDEN'S LIVERPOOL

THE KIDDIES JUST LOVE PIES OR PUDDINGS MADE WITH

DU-KO

IT'S ECONOMICAL TOO
THREE FLAVORS
ASK YOUR GROCER
MADE IN CANADA BY
DOUGLAS & COMPANY
NAPANEE, ONT.

LAVOIE'S

Knit-To-Wear Store
440 George Street
Phone 574j

Fibre Silk Hose. A clearing out of several lines of Hosiery. Not all sizes in every line, 8½ to 10. Regular 79c. Pair ...59c

Ladies' Cotton Hose, in black only. All sizes. Pair 25c

Children's Sox, in white and colors. Sizes 5 to 8. Pair, 20c to 35c

Children's Mercerized Hose, in black and white. Sizes 5 to 10. Pair ..... 50c to 75c

Ladies' Silk Lisle Hose, black, grey and brown. Pair ...49c

Black Silk Hose, plain and fancy, full fashioned, double heels and toes. Regular $1.25. Pair 98c

Fibre Silk Hose, in a big range of colors to choose from, as grey, beige, castor, nude, shell, Airdale, filbert, black and white. Pair 98c

Pure Silk Hose, full fashioned, all sizes, a superior quality of silk, in grey, logcabin and black. Pair $1.75

All-Wool Golf Socks, in camel, oxford, heather, silver, lovat, champagne and navy. All sizes in stock. Pair ...75c to $1.00

Children's Silk and Wool Golf Socks, in sizes 6 to 8, in black and black and beige and brown. Pair 85c

Men's Silk and Wool Golf Socks, an extra fine quality for golf, etc. $1.25

A New Shipment of Wool Dresses, in plain and fancy patterns $7.98

A New Showing of Silk Canton Dresses, in different colors and styles, at reduced prices.

White Dimity Blouses, overblouse style, trimmed with narrow edging $2.45

Birthday Party

For Everybody in Peterborough---and all around---EVERYBODY---Given by - - -

Giles Drug Store

SATURDAY, JULY 5th

This is our second Birthday Party. We want to make it bigger than the first—bigger in attendance, bigger in the novelty features, bigger in the enthusiasm that follows. We want to thank everybody for the patronage given during the past year, and to wish them well for the future, and promise that everything at GILES will be up to standard in quality and service and down to the most reasonable prices always. Of course, at our Party

Birthday Specials

Toilet Preparations

25c Hutax Tooth Paste 18c
60c Forhan's Tooth Paste 46c
35c Forhan's Tooth Paste 27c
25c Colgate's Tooth Paste 22c
40c Italian Balm 33c
60c Hind's Honey and Almond Cream, 48c
35c Djer Kiss Talcum 24c
35c Cutex Cuticle Remover 28c
35c Cutex Nail Polish 28c
60c Cutex Compact Manicure Set, 48c
$1.50 Cutex Travelling Manicure Set, $1.38
40c Mum 28c
$1.25 Mary Garden Face Powder, white 96c
50c Pond's Vanishing Cream 40c
50c Pond's Cold Cream 40c

Razors And Blades

$1.00 Gillette Blades 75c
50c Gillette Blades 40c
$1.50 Auto-Strop Gold-Plated Razor, 98c
$1.00 Ever-Ready Razor 45c
40c Durham Duplex Razor 10c

FrenchIvoryCombs

75c Dressing Combs 48c
60c Dressing Combs 38c
50c Dressing Combs 32c
35c Dressing Combs 23c
25c Fine Combs 16c
20c Fine Combs 13c
15c Fine Combs 9c

Tooth Brushes

50c Brushes 33c
35c Brushes 23c
25c Brushes 16c

Stationery

50c Paper and Envelopes 33c
40c Paper and Envelopes 28c
40c Correspondence Cards 28c
15c Note Paper 9c
15c Linen Envelopes 9c
20c Vellum Envelopes 13c
15c Writing Tablets 9c
20c Writing Tablets 15c
25c Writing Tablets 18c
35c Writing Tablets 23c

There will be Presents

What kind of a Birthday Party would it be if everybody was not happy, and we want to make every lady who enters our Store happy with a surprise. These surprises will be in the

Wonderful MYSTERY BAGS

We have been accumulating samples for months past, and every sample is valuable. There will be a great surprise when opening your Bag and seeing what is in it, and one of these will be given to every lady who enters our Store. The surprise and pleasure will be the excess values that you find. Come early—we do not know how long they will last.

Also TOY BALLOONS

for the Children

With a purchase of any Nyal Preparation we will give a Toy Balloon with squawker. Here are a few.

Toothache Drops 15c
Tooth Paste 25c
Pumo Dent 50c
Talcum Powder 25c
Face Cream .....25c and 50c
Cocoanut Oil Shampoo ...35c

$1.25 Vaccum Bottles, 79c

25c Hydrogen Peroxide, 15c

FREE! A 15c Wash Cloth free with each jar of Nyal Face Cream at 50c

Three Flowers Double Compact $1.50

Three Flowers Single Compact $1.00

35c Baby Pants, 27c

60c Baby Pants, 39c

Buy Your FILMS from us. Have them developed by us.

Coty's L'Origan Face Powder $1.35

Coty's L'Origan Compact 85c.

25c Castile Soap, 18c, 2 for 25c

10c Cream Olive Soap, 4 for 25c

FREE! A small package of Three Flowers Face Powder with each jar of Three Flowers Cream at 50c

Gay Paree Creams 50c.

Gay Paree Face Powder 75c.

The Quality Of These Make Them BARGAINS

Bathing Caps

Plain Caps .....15c to 40c
Fancy Caps .....20c to $1.00
Diving Caps .....50c to 85c
Dean's Water Wings 50c

Cameras

Keep a record of your good times this summer. Buy a Camera Saturday. Buster Browns and Anscos from .....$1.50 to $20.00

Grape Juice

Satisfies your thirst on the hot summer days.
Pints 35c
Quarts 70c

Lime Fruit Juice

Quenches the longest thirst.
Montserrat, pints 50c
Quarts 85c
Roses, small size 20c

Fruit Jar Rings

Heavy red rubber. Will keep your fruit perfect.
Per dozen 10c
or .....3 for 25c

Waterglass

Preserve your eggs now while they are cheap. We guarantee our Waterglass to be the best obtainable.
Per lb. 20c
or .....2 for 35c

ARSENATE OF LEAD AND PARIS GREEN

Guaranteed pure and Government standard.
Arsenate of Lead, lb. 60c
or .....5 for $2.50
Paris Green, lb. 65c
½ lb. 35c

FLY AND MOSQUITO DESTROYERS

Fly Tox 50c
Flyosan .....50c to $1.50
Sapho Powder .....15c to $1.25
Sapho Fly X 50c
Skeetofax, for mosquitoes 45c

English Health Salts 2 for 25c

George St. Opp. Grafton's Phone 2160

GILES *THE DRUGGIST*

"WE DELIVER ANYTHING ANYWHERE ANYTIME"

Evangeline Hair Hets

Single .....5 for 24c
Double .....4 for 24c

Pure Linen Huck Towels 39c

18 x 35 INCHES.

Old Kilpatrick grass bleached, warranted all-flax, heavy weight, washed ready for use. This will be an interesting item to housewives whose linen stock has become low. Replenish tomorrow at July Clearance prices.

Richard Hall & Son, Ltd. Bigger July Clearance Sale

Drapery Chintz 29c

A special purchase of attractive Chintz in lengths from 5 to 20 yards to a piece, whose regular values were from 40c to 90c per yard. A special Clearance price while the assortment of 500 yards last.

ONE OF THE BIG SALE EVENTS OF THE YEAR

Commences To-Morrow (Saturday) at 9 o'clock

Doubly important this year because the backward season forces us to clear thousands of dollars worth of the very smartest high-class merchandise at decided price concessions. Grasp this opportunity to buy at Hall's July Clearance Sale Prices; Its one sure way to save money

Clearance Prices on Summer Ready-to-Wear

New Style SUMMER DRESSES $7.90 each

There's no question about their style, for they are of the latest. As to their quality and workmanship, they are of the best. The materials include white and colored linens, ratine voiles, French voiles, mercerized willow suiting and chenille checked ginghams of fine qualities. And the price makes them a genuine HALL special.

See our Window Display tonight.

White Dimity Blouses $1.95 each

You'll need at least one of these Blouses, for they are worn with sleeveless sweaters, jacquettes and suits. Peter Pan collars and cuffs, with wide hemstitched trimmings. They are made from sheer white dimity.

Billie Burke Street Dresses $2.98 each

A clearance price on 15 Billie Burke models of chambray and ginghams. All are smart styles, with assorted novelty trimmings. Priced to clear, so be on hand early.

For Your Summer Bathing

You Can Be Right In the Swim

and in the height of fashion if you purchase a Bathing Suit of fine pure wool from this assortment, for they are the latest which Dame Fashion displays, showing a pleasing assortment of the newest colorings in plain and combination. The most interesting feature is their very low price, only..... **$2.95**

WOMEN'S HOUSE, STREET AND VERANDAH DRESSES. ONE-HOUR SALE FROM 9 TO 10 O'CLOCK, EACH - - - - 98c

You'll be pleased with their style, quality and workmanship. The Sale lasts for one hour only. Be prompt and secure splendid value.

WHITE SATEEN PRINCESS SLIPS. ONE-HOUR SALE FROM 10.30 TO 11.30 O'CLOCK, EACH - 79c

Regular $1.45 value. Good satin-finished sateen. Well made and comfortable fitting. All sizes. On Sale for one hour only.

ENGLISH BATH TOWELS. ONE-HOUR SALE FROM 3 TO 4 O'CLOCK, EACH - - - - 39c

Size 20 x 37 inches. Splendid long wearing quality. White with pink and grey stripes. Hemmed ends. A limited quantity binds us to one hour's selling. Secure your share early.

Children's Summer Socks 25c pair

A big assortment of all bright summer colors with white. Perfect qualities. Sizes up to 8. Regular 45c values. An outstanding value for Saturday.

Electric Curling Irons $1.39

YEAR'S GUARANTEE.

A very low price indeed for Irons that can be used for either curling or waving. Element guaranteed for one year. Complete with six-foot cord.

(Main Floor)

White Fugi Silk $1.19 yard

One of our most popular Silks for waists, dresses and lingerie. Particularly satisfactory owing to its splendid washing and wearing facilities. 29 inches wide, in white only.

Ivory Habutai Silk, 98c yard

36 INCHES WIDE,

An all pure Silk of splendid wearing quality. Sold extensively for lingerie and slip linings. Priced for a July Clearance Silk special.

JULY CLEARANCE SALE OF

Dainty Summer Lingerie

REGULAR VALUES UP TO $1.75

Your choice of White Dimity Princess Slips, White Sedan Bloomers, Colored Sedan Bloomers, Fancy Crepe Bloomers, Fancy Crepe Stepins, Fine Nainsook Nightgowns and Fancy Envelope Chemise at the July Clearance price, per garment.. **98c**

12-4 Flannelette Blanket, $2.95 pair

FULL 72 x 84 INCHES.

A splendid opportunity to stock up for future use—and save. Soft, downy Blankets with pink or blue striped borders. Largest size, for double bed.

Bleached Irish Damask, 98c yard

70 INCHES IN WIDTH,

A beautiful quality, showing several dainty patterns and boasting a rich satin finish. A splendid wearing Damask for every-day use at a very low July Clearance Sale price.

White Madapolam 23c yard

36 INCHES WIDE,

Particularly fine in quality and of long wearing texture. Snowy white, full 36 inches wide and a quality which we regularly sell at 35c per yard.

Unbleached Cotton 17c yard

36 INCHES WIDE.

The July Clearance Sale offers special prices on this splendid quality Unbleached Cotton, which can be used satisfactorily for seamed sheets, aprons, underwear, etc. Purchase a goodly supply Saturday.

Special Values In Brief from Rummage Dept. Third Floor

Soap Flakes, for all laundry purposes .....2 lbs. 25c
Laundry Soap, 4-ounce bars .....20 bars 49c
"Big Ben" Castile Soap, regular 15c size .....3 for 25c
"Bulldog" Brand Ammonia Powder, 16-ounce packages, for .....4 pkgs. 29c
Lloyd-Harlem 14-Inch Mamma Dolls 59c
Cut Glass Water Glasses, 8-ounce size, grape design. Regular 15c value .....6 for 59c
Clover Leaf Cups and Saucers, firsts 17c
White Coffee Cups and Saucers, firsts 15c
China Fruit Bowls, assorted decorations 59c
Brown Betty Tea Pots, 3-cup size, each 39c

IceCreamFreezers Special $1.95 each

You'll be sure to want one of these Freezers. There's nothing more refreshing when one is hot and tired than a serving of homemade ice cream. 2 quart capacity. At a special Sale price on Saturday.

"Rapid Fire" Egg or Cream Whippers, 49c each

Glass Jars with Spring Whipper and Aluminum Cover. About one pint capacity. One of the handy kitchen necessities at a special Sale price for Saturday.

Tomato & Egg Slicers 49c ea.

A very handy kitchen utensil when making salads. You'll be sure to want one when you see them. The price is extremely low, too.

Aluminum Paring Knives 23c

Light Aluminum Handled Knives with sharp steel blade. No doubt you're in need of one or more. Purchase them at Saturday's Sale price.

Vacuum Bottles 59c and $1.39

Two sizes at special Saturday prices. A pleasing addition to lunch kits or picnic boxes. Will keep liquids either cold or hot for 24 hours.

One pint size. Special at, each..... **59c**

One quart size. Special at, each... **$1.39**

July Clearance Prices on Home Furnishings

TWO ONLY ENGLISH VELVET RUGS

Size 4 feet 6 inches by 6 feet 6 inches. Regular value, $13.50. Bigger July Clearance, each.... **$7.85**

RAG RUGS

In light shade of blue with rose and blue border. Size 6 feet by 9 feet. Bigger July Clearance..... **$11.60**

OLD IVORY DRESSER

With large plate glass mirror and four drawers, two large and two small. Bigger July Clearance..... **$39.85**

TAPESTRY FURNITURE COVERING, $3.19 $3.38

Regular values, $4.50 and $4.75 yard. All 50 inches wide and fine, closely woven qualities and choice color combinations.

RICHARD HALL & SON LIMITED

CAVAN ROAD MAKERS.

Good Job Made of Eighth Line Road—Cavan News.

CAVAN, July 3.—A good job of road work, which was much needed has been done on the Eighth Line, East of the Middle road. This is a part of the road where so many cars were stuck this spring, and where the mail courier in his trip from Frazerville, has suffered so much inconvenience.

Crushed stone has been drawn and the road covered with it for a considerable distance. McNeil's hill has also been graded and considerably improved. This change in the road will be much appreciated by all who have to travel it.

Shipping Lumber

Mr. W. M. Cody is again shipping lumber from the siding at his lumber camp.

This has been a busy spot for the greater part of the time since last December. A great amount of lumber has been sawed several cars have been shipped, and very much remains to be shipped.

The camp is occupied for the summer by two men and their families. These men will be kept busy loading slabs, and lumber for shipping and doing other work on Mr. Cody's timber limits.

Persnal Mention

Mr. Osborne Staples is home from Toronto Normal School.

Mr. and Mrs. Chas. Porteous, Eighth Line, visited Mr. Porteous' sister, in London, Ontario, last week They motored from Port Hope.

Mr. Kenneth Syer, who has taught in Bexley, for the past year, came home on Saturday. In the beginning of the week he will go to Toronto to attend a summer course.

Miss Preston teacher in Cavan Centre School has returned to her home in Lakefield. She is re-engaged for another year.

Mr. F. M. Staples spent the week end at Lifford.

Rev. Mr. Craw occupied the pulpit at Cavan on Sunday evening.

For the next two Sundays, Rev. R. T. Richards will be away on his vacation.

It is probable that Rev. G. S. Rorke, Peterboro, will occupy the pulpit next Sunday.

"FEEL IT HEAL" Mentholatum
TIRED FEET SKIN-IRRITATION, BRUISES
JARS 50c. & 85c.—TUBES 50c.—At all Drug Stores

NEWS OF LAKEFIELD.

Rev. A. W. Mackenzie Leaves on a Month's Cruise to Georgian Bay.

LAKEFIELD, July 3. — Misses Lillian and Gladys Moore of Albert College, Belleville are visiting their mother in the village.

W. J. Sherwood of Peterboro was in the village on Friday on business.

Miss Irene Young of Young's Point passed through the village on Saturday en route to Peterboro.

Mr. and Mrs. Bruce Campbell and Miss Ruth Campbell of Cadillac, Michigan are guests of Mr. James Campbell.

Miss Viva Middleton of Peterboro is the guest of Mr. and Mrs. Warren Payne.

Mrs. Maude of Peterboro is visiting Mr. and Mrs. W. J. Madill.

Miss Gwen Simpson of Hall's Bridge is spending her vacation at her home in the village.

Rev. A. W. Mackenzie leaves on Monday for a month's cruise in his yawl, "The Gey Gelpie", he will go through the water of the Trent Canal to the Georgian Bay and expects this year to visit Manitoulin Island. Last year he covered six hundred miles in his cruise which if he reaches is objective this year will be nearly doubled.

Miss Ruth Junkin of Toronto is spending the week-end with her parents, Mr. and Mrs. Thos. Junkin.

Miss K. E. Simpson of Toronto is spending the summer in the village with her mother, Mrs. I. A. Simpson.

Dr. and Mrs. J. C. Smith and family are spending the week-end in Blenheim with Rev. (Dr.) J. Fraser Smith.

Mr. and Mrs. H. G. Fitzgerald left this week for Sandy Point, where they have opened their cottage for the summer.

Mr. and Mr. Nathan Payne and Mrs. D. H. McMillan left last week for a month's visit to friends in Pittsburgh, Cleveland, Toledo, Detroit and Sarnia.

Mr. Gordon Northey of Toronto is spending the week-end with his family in the village.

Mrs. Theo Crawford and Miss Merle are visiting friends at Stoney Lake.

Miss Olive Northcott of Fraserville is spending the vacation at her home in the village.

Insist on TANLAC VEGETABLE PILLS For Constipation

NEWS TRENT RIVER AND THE DISTRICT

Holiday Brought a Number of Visitors to Well Known Summer Resort.

TRENT RIVER, July 3.—The holiday brought many tourists and a number of cottages opened up Saturday for the season.

Mr. and Mrs. Tom Lloyd, Miss Dorothy, and sons, Dr. Howard and Donald arrived by motor on Saturday from Toronto to "Isle of View" for the summer.

Mr. and Mrs. A. D. Ormiston and Betty of Toronto were visitors this week with Miss Bessie G. French.

Mrs. Mitchell and son John and little granddaughter, Marion Williamson of Toronto arrived Saturday to "Ralden."

Mr. Taylor and family of Toronto arrived Saturday to spend the holidays at "Bide-a-wee."

Recent guests at the Cook cottage were Mr. and Mrs. A. Spence and daughter, Margaret; Mr. John Milliner of Toronto; Mr. H. G. Waghom, Montreal; Messrs. C. S. Mann, D. A. Borden and J. A. Gettys of Port Hope.

The Misses Loretta, Vera and Jewell Bennett of Toronto are of "Kilarney"

Mr. and Mrs. Holmes and Miss Helen of Toronto arrived Saturday at their cottage.

Mr. Frank Osborne of Toronto is visiting his sister, Mrs. Claud Goodman.

Mrs. Robt. Kennedy, Miss Marion and friend Mr. Cotton of Toronto spent the holiday at "Kendon E E E E's".

Rev. Mr. Joblin of Rawdon circuit will preach here next Sunday.

Dr. and Mrs. Fred Free and daughter Elizabeth, Mr. and Mrs. Laurie and son Andy, and Mr. Laurie Sr. of Campbellford spent over the holiday at Mrs. Geo. Dickson's cottage.

NEWS OF HASTINGS

Closing Meeting of the Young People's League.

HASTINGS, July 4.—At the closing meeting of the Young People's League of the Methodist Church the Rev. F. Dobson, an Indian minister of Alderville, Ont., gave a series of illustrated lantern slides on the Indian work in Canada and lecturing while the pictures were being shown.

St. George's Church of Peterboro held a picnic to Hastings on Dominion Day, by motor. Games were played on the Athletic Grounds here but unfortunately many of the towns people were to the picnic held at Birdsalls Beach.

Mr. and Mrs. Bruce Hill and children Gertrude and Jack of Pittsburg, Pa.; Mr. and Mrs. George Hill and daughter Grace of Pittsburg, Pa.; Mr. Walter and Tom Hill of Chicago, Ill.; Miss Gertrude Hill of Toronto and Mr. Fred Wilson of Regina, Sask., are guest at the home of Mr. and Mrs. Wm. Hill on Albert street.

Born—In Hastings on Wednesday to Mr. and Mrs. Arthur Flemming, twin girls.

Miss Helen Greenley of Toronto is the guest of relatives and friends here.

Mr. Earl Hinton is attending Summer School in Toronto and is taking a course in Physical Culture.

Mr. and Mrs. Harold Rowe of Healey Falls are visitors at the parsonage.

Mr. Wm. Clapper, Sr., is in Toronto visiting friends.

Miss Leona Lawrence is in Toronto visiting her parents.

STRING BEANS

Green string beans should be boiled until tender then drained and placed in a pan with a teaspoon of fine herbs, pepper, salt and lemon juice and two ounces of butter. Hold over the fire until the butter is melted.

Buttons of bright red add a note of interest to many straightline dresses of sombre black.

CRESSMAN STORES

July SALES

Betty Brown Dresses for $4.00

Betty Browns in gingham and chambray, made in the popular straight-line styles, in attractive stripes and checks. An excellent assortment of colors and trimmings of voile, lace and embroidery. Sizes 16 to 40.

SECOND FLOOR.

FOUR MONEY-SAVERS IN THE BARGAIN ANNEX SATURDAY

Yard-Wide Madras Shirtings, 33c

The best quality Madras Shirting. Single and double stripes in a host of colors on white grounds. Guaranteed fast colors. Suitable for men's shirts, boys' shirt waists and ladies' dresses.

Girls' Grey Ribbed Hose, 29c

Children's Hose at a remarkably low price. The season's popular cruiser grey color in a wide Sport Ribbed Stocking. All sizes 9 to 6½. When you note the price you are sure to come early for best selection.

New Pongee Foulards, 38c

Such an array of colorings and patterns! The assortment includes every shade you could possibly desire, while the quality is the very best. The width is 32 inches. Almost down to half the regular value for one day.

Clearing In The Bargain Annex Saturday

MILLINERY, $2.95

Attractive straws and braids, with ribbon and floral trimmings. The shapes are mostly of the smaller variety.

FOURTH FLOOR.

Exceptional Buying Opportunities

Feature July's 26 Shopping Days

THE JULY SALES offer exceptional buying opportunities, for prices have been markedly reduced on attractive assortments of seasonable apparel, fabrics and home furnishings. The splendid values offered should make everyone reading this announcement resolve to be here early in the morning, and choose generously while displays are at their best. The heart of the summer season is just ahead and these Sale prices put summer apparel well within reach.

Your Mid-Summer Hat $3.75

A variety of this season's newest shapes in straws and crepes, with attractive trimmings of ribbon, flowers and feathers. In the assortment you will find droop, poke and rolled-up shapes. All one price Saturday, $3.75.

SECOND FLOOR.

Genuine Swiss Muslins, Organdies and Batistes, 99c Yard

They come in a beautiful range of colors, with an embroidered spot design only. Made up you have a charming, airy frock so popular today. The width is 30 and 32 inches. Values from $1.50 to $2.50.

STREET FLOOR.

FEATURING JULY SALES IN THE WASH GOODS DEPT.

Pure Linen Towelling, 16c Yard

With red border or grey and white striped. Suitable for roller towelling, hand and tea towels. 16 inches wide.

Circular Pillow Cotton, 55c Yard

This is a strong Pure Bleach Circular Cotton, very suitable for embroidery purposes. It comes in three widths, 40, 42 and 44 inches.

Colored Border English Bath Towels, 39c Each

There are only one hundred Towels in the lot, so get yours early Saturday morning. Cream ground with blue and pink stripes. Size 18 x 40 inches.

Hemstitched Pillow Cases for $1.15 Pair

Made of heavy quality cotton. Well made to warrant long service. Size 42 x 33 inches.

New Striped Satinella, 69c Yard

This is an ideal fabric for lingerie and linings. It comes in a choice of varied colors which are positively fast, and the material will retain its soft richness after being laundered. 36 inches wide.

Saturday's Mid-Day Lunch, 50c.

In the Tea Room, 3rd Floor
11.30 A.M. to 2 P.M.

SOUPS
Cream of Tomato — Vegetable

COLD MEATS
Roast Veal — Jellied Tongue
Ham — Salmon

HOT MEAT
Roast Beef, Brown Gravy

VEGETABLE
New Potatoes
Buttered Beets

DESSERT
Strawberries and Cream
Ice Cream

Bread and Butter
Pot of Tea or Coffee

JULY CLEARANCE OF WILTON RUGS

We are offering for Saturday a selection of beautiful Wilton Rugs in fawn, blue, pink and tan colorings.

Size 6 feet 9 inches x 9 feet. Regular price, $45.00, for $39.00.

Size 9 feet x 10 feet 6 inches. Regular price, $75.00, for $65.00.

Size 9 feet x 12 feet. Regular price, $82.00, for $72.00.

THIRD FLOOR.

Hammocks With Roman Stripes, $3.75

Substantially made with well-padded pillows. Finished with a nine-inch valance and hardwood spreader. Buy these for the summer cottage and porch.

THIRD FLOOR.

Grass Furniture

Chairs, $7.50; Tables, $9.00; Ferneries, $7.00 to $12.00.

THIRD FLOOR.

Your Wardrobe Is Not Complete Without A Suit—Summer Clearance Selling $25.00

With the combining of July Clearance and Redfern Readjustment comes this opportunity of securing a Suit at a very low price. All this season's styles, made of fine navy French tricotine, Poiret twill, novelty tweeds and camel hair. Styles include the popular "boyish form" Tailored Suit, box styles and others. All particularly well finished, with linings of satin and crepe. Sizes 16 to 38.

SECOND FLOOR.

Charming Voile Dresses, $5.00

Clearing line of Voile Dresses, plain and fancy material, some in combinations of plain and fancy. Colors are Copen. blue, navy, reseda green and tangerine. Trimmed with lace and folds of white voile. Sizes 16 to 38.

SECOND FLOOR.

SUMMER-TIME IS SWEATER TIME

Buy Them Saturday, $2.95

Novelty Sleeveless Sweaters with five-button fastening and open front. Silk and wool mixtures, with plain back. Color combinations of gold and jade, white and mauve and Copen. and pearl grey, and solid colors of buff, jade, peacock blue, black and pearl grey.

SECOND FLOOR.

A Lawn Dress for Baby, $1.25

The quality of the lawn is very fine and the dainty trimmings of Val. lace and tuckings make a very attractive garment. Round or square necks. Sizes 1 to 3 years.

And a Hat

made of fine white pique and silk check gingham. Some are just a little soiled, but in no way damaged. Priced to clear, 95c.

CHILDREN'S DEPT., SECOND FLOOR.

JULY SALES IN THE LADIES' SHOE SECTION

Zev Sandals, All-Patent, $4.95

With Goodyear welt soles and lined throughout with white kid.

Sandals of Patent-Pearl Elk

and patent with a grey trim. These popular lasts all have Chrome leather soles and rubber heels. Sizes 2½ to 6. Priced Saturday, $3.95.

Chintz With a Colorful Air, 39c

On Saturday these remarkably low priced, good quality Chintz will be available in a special range of patterns and colorings. American and domestic makes. Ordinarily the price is 55c yard.

Trecocheck, $1.98

36 INCHES WIDE

Colors of sand, Copen., grey, ivory, brown and black. A very suitable material for dresses, blouses, smocks and skirts. Very durable and will wash well.

Stripe and Check Broadcloth, $1.25

39 INCHES WIDE

A new range of shades to choose from in check and stripe designs. This is the favorite summer fabric featured as "candy stripes" for dresses, skirts and jacquettes.

50-Inch Nottingham Curtain Nets, 79c

We have several pieces of this wide Nottingham Net in good designs and splendid quality, which we guarantee to give the best of wear. Former price was $1.15.

About the Ready-to-Wear Department on the Second Floor

All through the month of June readjustment was smoothly being carried out—no hustle and bustle or the inconvenience that usually accompanies alterations of any kind. And now, through the well-oiled, efficient machinery of our organization, we are proud to present to the shoppers of this City a Ready-to-Wear Department that has no equal in Peterborough and very few in the Province of Ontario.

The Cressman Co. Ltd.

Ladies' Fine Quality Mercerized Lisle Hose, 48c

Colors are black, brown, fawn and grey. An excellent quality Stocking, finely woven, with mercerized lisle finish.

STREET FLOOR.

"D. & A." New Model Pink Fancy Stripe Coutil Corsets, $1.48

A new D. & A. Corset that is assured popularity in the warm weather. Lightweight coutil, self striped, and low bust and elastic tops. Sizes 21 and 26.

STREET FLOOR.

Selling Saturday Ladies' Silk Knit Scarfs, $1.89

The Silk Scarf has more than taken a permanent place in milady's wardrobe—it is a necessity. On Saturday you will buy them in colors of lemon, peach, orange, crimson and green. A few in the lot are seconds, but most are "firsts."

STREET FLOOR.

"Niagara Maid" $1.85 Values and "Mercury" $2.00 Pure Thread Silk Hose Selling Saturday on the Street Floor at $1.39

Come early Saturday morning for the best assortment of sizes and colors, which come black, brown, white and navy blue. All are pure thread silk and every-day $2.00 and $1.85 values.

STREET FLOOR.

"Niagara Maid" and "Queen Quality"

Silk Gloves 98c Pair

A Clearaway Sale of these two popular lines of Pure Thread Silk Gloves. Two-domed wrists and double-tipped fingers. Colors are brown, white, silver, black and navy. Come in the morning for the best choice of sizes.

STREET FLOOR.

Extra Quality Silk Hose 95c Pair

Many of the newest shades of the year are included in this lot. All are pure thread silk, reinforced with art silk. Colors are black, white, grey, castor, beige, atmosphere and suede. Almost a complete size selection in each color.

STREET FLOOR.

Men's All-Wool Bathing Suits, $3.50

Finished with two-dome shoulder, in one-piece skirt style. All-wool, in color combinations of black and gold, navy and Kelly, brown and green, oxford and blue, navy and cardinal and royal and white.

Men's Mercerized Golf Hose, $1.50

They come in Pelham buck shades, in rib style, fancy elastic tops, double heels and toes. Sizes 10½ and 11.

Smartly Cut Hot Weather Clothes

There's no better buy for the well dressed man than Society Brand Hot Weather Clothes. They cost considerably less than a wool suit. Yet, because they are correctly cut and tailored to perfection, they look just as smart. We have them in all the tropical worsteds and all the good models. Priced at $25.00.

MEN'S SHOP.

Meet Your Friends for Afternoon Tea in the Tea Room

Bundles and Parcels Checked at the Parcels Desk on Main Floor

Ladies' Shoe Shine Stand in the Shoe Dept. Second Floor

The CRESSMAN Company Limited
"The Store of Smiling Service."

Light Lunches Served at any time during Store Hours Third Floor

Hair Dressing and Manicuring Parlors in charge of Miss Murney

50c Mid-day Lunch 50c 11.30 a.m. to 2 p.m. Tea Room

Val. Lace
Ecru Val. Lace, for dress trimming, just received, yard, 8c to 19c

Infants' Socks
Infants' Summer Socks, white with colored tops. Regular 50c, for ..25c

Cream Olive Toilet Soap
Cream Olive Toilet Soap, best of ingredients, 4 for 25c

Kotex
Kotex Sanitary Packages, sold in Corset Dept. or Toilet Goods Dept., per pkg. $1.00

THE J.C. Turnbull CO. LTD

Vacuum Bottles
Pint Size Vacuum Bottles, guaranteed satisfactory, each, 59c

Pure Wool Bathing Suits
Pure Wool Bathing Suits, all sizes. Regular $4.50, for $3.49

Double-coated Wax Paper
Para - Sani, the double-coated Wax Paper, lb. 50c

Chocolates
Chocolate - Coated Raisins, Sun Maid. Regular 5c, 4 for 17c

Continuing Our Remarkable Sale of Wash Goods

New Numbers Added---Values as Sensational as Ever

Follow the crowds to the greatest values in Wash Goods to be had anywhere Thousands of yards sold. Thousands yet to sell. All high-grade fabrics, mostly import lines, and selling by us at prices that are below cost in country of origin. Ginghams, Ratines, Crepes, Voiles, Linens and Novelties marked incredibly low. Extra space allotted. Sales force added to. New numbers introduced for the first time Saturday.

Novelty Ratines

An excellent variety of designs and colors in Fancy Ratines that represent the best of the season's numbers. All of French manufacture, which marks their superiority in quality. Part of a wholesale clearance, showing a substantial reduction. Regular $1.75 to $2.25 values, for .....

79c Yard

Silk Mixed Crepes

A most attractive novelty weave that is decidedly new. A silk mixture of a soft crepy nature that is admirably suited for making into dresses or negligees. Fifteen sought-after colors. 36 inches wide. Former $2.00 value, for .....

79c Yard

32-Inch Ginghams, 25c Yard

Fine quality English Ginghams and Chambrays at a big clearance price. The Ginghams have raised cord and come in small checks and plaids. The Chambrays are in seven popular colors. Regular 39c quality, for, yard..... **25c**

Fancy Dress Voiles, 39c Yard

A wonderful collection of Fancy Dress Voiles in an endless variety of patterns and color combinations. All new and most popular for present wear, and selling at half regular prices. Former 75c value, for, yard..... **39c**

Dress Linens

Real Irish Linen suitable for dresses, fine even weave. Just four colors in a wholesale clean-up—choice of black, navy, sand or grey. Used extensively this season for dresses, and greatly underpriced. 36 inches wide. Regular $1.00 value, for .....

39c Yard

Fancy Dress Crepes

Finest of Dress Crepes cleared from an importer at a big saving. Exquisite in their colorings, unique designs and wonderfully fine quality. A belated arrival that was too late for regular business channels disposed of at a big sacrifice. Regular $2.00 value, for .....

79c Yard

New York Crepes

500 yards of beautiful Crepes in new exclusive designs different to anything shown this season, and selling at a very low price. Will make up into smart summer dresses. Excellent variety of patterns and colors. Regular $1.00 and $1.25 values, for, ...

49c Yard

Lingerie Crepes

This is the best quality English Lingerie Crepe, in plain colors or with small design of contrasting hue. A good assortment to select from. 30 inches wide. Regular 50c value, for, ...

35c Yard

Plain Ratines and Crepes

Anderson's English Crepes and Ratines in plain colors. The name "Anderson" is enough to assure the purchaser of the high quality. A good range of pleasing shades to select from. Regular 98c value, for,

59c Yard

Ladies' Vests

Fine Swiss Rib Vests at less than mill cost. Sleeveless, crochet or tubular trim. All first quality. Just about 20 dozen in the lot. Regular 40c value, for..... **25c**

Pearl Ear Drops

A special price for Saturday on most attractive Eardrops. They are of French indestructible pearl, with single drop or tiny clusters. Remarkable value at, pair..... **98c**

We are offering exceptional values in Boys' Wash Suits. Many smart styles, including white sailors with long trousers. Prices range from .....

$1.25 to $4.95

(Top Floor, Men's Shop)

Pongee Silk

Fine quality Pongee Silk, smooth even weave, every thread pure silk. Suitable for lingerie, blouses, men's shirts or drapery. 33 inches wide. Yard..... **69c**

Heavy Thread Silk Hose

A new shipment of Pure Thread Silk Hose. The same remarkable value we have been giving. New colors added. Full fashioned leg, deep lisle widened top. Mill irregulars of $2.00 line. All sizes at, pair .....

98c Pair

Permanent Waver and Curling Iron

Just the combination you have been looking for. Easily adjusted, extra strong spring, ivoroid handle, pearl thumb-piece. Guaranteed for 1 year. With care will last indefinitely.... **$1.89**

Mr. Brownlee, the Blind Reed Worker

Mr. Brownlee, the well-known blind reed-worker, is leaving town, and is desirous of disposing of his made-up articles. Space has been allotted to him on our Main Floor where you will find many articles both useful and ornamental marked at greatly reduced prices. Sale starts Saturday morning, 8.30.

A Maker's Clearance of Trimmed and Untrimmed Hats

Wonderful though the response has been to this remarkable Sale of Hats, there are still many most attractive models to sell. The greater number are trimmed and ready to wear, while there is also a generous assortment of untrimmed shapes. The styles and colors are many and varied. Values to $5.00, for **98c**

Silk Hose

Seconds in Fibre Silk Hose. All factory repaired. Fashioned and seamless. Every wanted color. All sizes. Pair..... **29c**

Wool Pullovers

Pure Wool Knit Pullover Sweaters in excellent shade of Paon blue. Round neck, short sleeves. Each..... **98c**

Nickle Plated Tea Kettles

A repeat shipment of Nickle-Plated Tea Kettles. They are made from selected solid copper and heavily plated. The spout is so constructed to render pouring easy at any angle. Regular $3.25 value, for..... **$1.98**

China Cake Plates

A Sale of Cake Plates, showing a substantial reduction in price. Made from fine china, have scalloped edge and neatly decorated with violet spray. Regular price, 49c each. Saturday special, each..... **25c**

Laundry Soap

Lennox Laundry Soap, full size bars.. **5 for 25c**

Aluminum Potato Pots

Just a limited quantity with a special price for Saturday. Stamped from pure aluminum of heavy quality, with aluminum cover and lock handle. 8-quart capacity. A utensil that is very useful and will give lasting service. Regular price, 2.25. Saturday special..... **$1.69**

A Sale of Factory Sample *Blouses and Dresses*

This Sale surpasses anything of its kind we have yet held. They are this season's factory set of samples, bought from a maker of repute for high-grade merchandise in the smartest and most up-to-date modes. Scores and scores of Dresses and Blouses in a galaxy of styles—every one different—faithfully reproducing Dame Fashion's every whim. All in perfect condition, and the prices are ridiculously low. Many people today saw for themselves, were delighted, and bought generously.

CITY COUNCIL PAID LINDSAY FRIENDLY CALL

Mayor Turner and His Party Conveyed Good Wishes of Peterborough to Celebrants.

OLD HOME WEEK.

Visitors Were Entertained by Rotary and Feasted by Kiwanis—Town Wide Open.

LINDSAY, July 4.—(By a Staff Reporter). — Yesterday was Peterboro's day at Lindsay's Old Home Week. It was ushered in by a visit from Mayor J. J. Turner and members of the City Council, who arrived in the forenoon, and completed by an invasion of a score of Rotarians in the evening. The 57th Regimental Band competed in the musical festival, but failed to take a place in the prize list.

Mayor Turner, Aldermen Stocker, Crowe, Meyers, Maher and Jones composed the party representing the city of Peterboro that was welcomed by Mayor Graham of Lindsay and entertained by the Kiwanis Club at luncheon, with about eighty members present. In a bright address His Worship Mayor Turner conveyed the greetings of the city on the occasion of the Old Home Week, which he said Lindsay had managed in splendid form, and extended an invitation to Peterboro's function which he quite expected would follow the Lindsay success.

Aldermen Maher and Jones, old Lindsay boys, spoke briefly their appreciation of the success Lindsay had made of the venture. All of the visiting speakers congratulated the officials and citizens on the co-operation that existed throughout the town and on the beautiful decorations that brightened every street. Alderman Maher told how he had, a few years ago, opposed the idea of an Old Home Week for Peterboro, feeling that the time was not opportune. Now, he said, he was a convert to the idea, and when the question arose in Council he would be one of its strongest supporters.

Mayor Graham declared the visit of Peterboro's City Council to assist in making the Lindsay project a success was one of the greatest encouragements he had received. It just indicated the kindly feeling that existed between the two places. "When Peterboro has its Old Home Week, Lindsay will be empty," he promised Mayor Turner. "Everyone will go to help you celebrate."

James Browne, of Peterboro, sang very beautifully "My Sweet Irish Rose." Others from the city entertained by Kiwanis were A. MacNab, C.N.R. agent, and G. Matthews, of the Canadian Packing Co.

Band Contest.

A band contest, in which four bands took part, was the feature attraction of the afternoon as the cornet solo competition was of the evening. Cobourg, Orillia, Oshawa and Peterboro bands took part in the former, and Oshawa carried off the magnificent silver trophy.

Horse racing in the afternoon, a large choir at night, a band tattoo and fireworks, completed the day's programme, and a dance in the Armouries rounded out another of the perfect days Lindsay is enjoying.

During the afternoon the Peterboro councillors met Major-General Sir Arthur Currie, who was present for the unveiling of a memorial tablet in the Collegiate Institute.

Among the Peterboro Rotarians who visited Lindsay yesterday were the following: G. S. Matthews, J. Primeau, W. R. Morris, R. Kingan, C. Rogers, A. Brown, A. Kay, L. Potvin, J. Lynch, W. R. Widdiss, D. R. Wren, W. H. Bradburn, H. O. Fisk, J. McHardy, R. L. Dobbin, S. D. Hall and Lee Barnes.

LOCAL YOUTHS IN JUVENILE COURT

Charged With Shop-breaking and Theft on Sunday Last.

SECOND OFFENCE.

Three boys of the ages of eleven, twelve and fourteen years appeared in Police Court this morning, charged with breaking into and stealing a quantity of candies from Stevens' wholesale confectionery warehouse on Sunday last.

Because of the tender years of the offenders, the Court-room was cleared and Juvenile Court procedure adopted. None but officials and parents of the boys were present.

Two of the boys had been in trouble before, and the other had received warnings from Chief Newhall in his office previously for improper conduct.

To-day, the three were remanded.

Western School Mams To Sail For England

WINNIPEG, Man., July 4 (Canadian Press). — One hundred school teachers from the four Prairie Provinces entrained here this morning en route for Montreal over the Canadian Pacific lines, to join the annual tour of the Overseas Educational League, in which they will spend five or six weeks in Great Britain, France, and Belgium, returning to Montreal from Cherbourg on 21st August.

The train, which consisted of seven cars, is running as a special direct to Montreal to connect with the s.s. Marloch, sailing this morning.

Paul In Possession

By RUBY AYRES

Copyright, 1924, by The McClure Newspaper Syndicate

The story thus far:

When John Collinge died he left behind him his adopted daughter, Wanda Griffin, a handsome, passionate and overbearing girl, and his son Paul, with whom he had quarrelled, and who had gone abroad. After the death Paul comes home for the reading of the will, and to Wanda's surprise she finds she is disinherited, and that he is the heir. Paul dislikes Wanda intensely because of her behaviour, and tells her she must leave the house immediately; she refuses and, in order to stay there, pretends to be ill. They are always quarrelling. Then one day Wanda expressly disobeys Paul, and rides his horse, Lion. He follows her. Lion takes fright at a steam engine, tries to take a hedge, and falls. Wanda is unhurt, but Lion is killed. Paul tells Wanda she must go away next day with Mrs. Garnet. He promises Mrs. Garnet to pay her the money which Wanda refuses to take from him.

TO-DAY'S INSTALMENT.

XVIII—"I HATE HIM!"

Paul went out into the garden and looked up at her window. There was a light in the room, but the shade was drawn.

He supposed she had gone to bed, and in spite of himself he could not help smiling as he remembered the way in which she had pretended to be ill, in order to remain at Grey Chumley.

He remembered, too, her plans for subjugating him and finally marrying him. Well, none of those plans had matured, and he wondered why.

Not that he wished to marry her, not that anything on earth could have persuaded him ever to do so, but it would have been interesting to know why she had so soon abandoned that line of campaign.

He stayed up and about the house till past eleven, but there was no sign of Wanda, and at last he was forced to go to bed.

But at breakfast time Wanda appeared. She was ready dressed for travelling, and looked smarter and neater than he ever remembered seeing her.

"Why are you going so early?" Paul asked with a sense of irritation when she told him that she was going to catch the first train.

Wanda raised her brows.

"Why not? I hate hanging about. When a thing has to be done, it's far better to do it at once."

"What does Mrs. Garnet say? She told me she wished to take the afternoon train."

"You always seem to expect your own way," he told her with some show of temper.

"So do you," she answered coolly.

She left the table before he had finished his breakfast, and through the open door he saw her luggage being brought downstairs.

"It's absurd to go so early," he complained to Mrs. Garnet.

"It was Wanda's wish," she answered helplessly. She held out her hand. "I want to thank you for——" she began, but he cut her short.

"Please don't thank me. The honor and pleasure are mine."

"You are so good," she murmured, and thought of the cheque which she had found in an envelope amongst her morning letters. Being a friend of Wanda's was going to prove distinctly remunerative, she could see.

Wanda came into the room at that moment. "Are you ready? The car is here," she looked defiantly at Paul. "I've hired one from the village, not wishing to use yours," she said.

"That was very thoughtful of you," he answered.

Mrs. Garnet began drawing on her gloves.

"Have you said good-bye to everyone, Wanda?" she asked.

"I haven't said good-bye to anyone," Wanda said bluntly. "It's stupid to say good-bye. Besides, they're all glad I'm going."

"It's your own fault," Paul said angrily.

She turned away without answering, partly because she was afraid that the tears, so near her eyes, would overflow.

Paul went with them to the door.

"I shall see you again soon," he said as he shook hands with Clare.

"Oh, yes! Please come and see us any time you like," she urged.

Wanda laughed.

"That won't be very often," she said.

"Good-bye, Wanda."

"Good-bye." She got into the car to avoid shaking hands with him.

"Please don't feel that we have parted bad friends," he went on clumsily. "I shall hope to see you at Grey Chumley again, often."

She gave a short laugh. "I'm afraid you'll be disappointed then." Her passionate eyes met his for a moment, then suddenly they were blurred with tears which she could not control as she realized that this was indeed her last glimpse of Grey Chumley.

"After all, it was to have been my home," she told herself with bitter resentment. "I hate him for taking it away from me. I hate him."

To-morrow—Wanda is Unhappy.

NEWS COBOURG AND DISTRICT

Belleville Celebration Revives Stories and Legends of Long Ago.

COBOURG, July 4.—(Special.)—The Belleville U.E.L. celebration is over, but instead of interest dying, it has served to revive stories and legends of pioneer days, especially connected with the coming of the Loyalists to Canada in 1783 and 1784. In this way, by old historical notes and stories handed down, or gathered here and there, we should add to our folk lore, in which Canada has a treasure trove of memories, that older nations might well be proud of.

In warfare of those wider times much happened that did not do honor to either of the combatants, yet few perhaps are aware that interwoven in our Canadian history are stories that remind of convenanter days in bonnie Scotland. Luke Carscallan was one of the early settlers in 'Fourth Township,' Adolphastoon. He had served in the British army in the old land, and retiring, emigrated to America. When the war broke out he wished to remain neutral, but was told by the American officers that he must come and assist them or be regarded as a King's man. His reply was he had fought for the King and would do it again. An order was made to arrest him, but when the officers came he had secreted himself. Thinking the father was not far away they took his young son and threatened to hang him if he did not reveal where his father was hiding, but the lad, a worthy scion of the parent stock, refused to do so, and instead bravely answered "hang away." Three times was the boy suspended but he would not tell, and then, foiled in their purpose, the officers let him go.

A Prison Comrade.

Years ago there came to the home of Henry Hover in Adolphastoon, a stranger. He did not find Hover at home, and so wrote the one word, "Greenaway" upon a piece of paper and slipped it under the door. Henry Hover was a Loyalist and that slip of paper awakened memories of the terrible war years, for Greenaway was the name of a comrade to whom he was chained for nearly two years in a dismal prison, they having been captured by the American army. It is further stated that when he was taken captive he was wearing a pair of linen trousers, and no other clothing was supplied him. At the close of the war he was given a grant in the Niagara district, but wishing to join his father at Adolphastoon, he proceeded down the lake in the 'hulk' of an old French vessel and reached the Fourth Township soon after Major Vanalstine's party had settled there.

Ball Shot Back at Enemy.

John Horn, the founder of the Horn family in Canada, whose descendants no doubt were among the early settlers in Cobourg, where Horn's mills was for years a leading industry, was born near Albany. He served with the Loyalist army during the war and was shot in the cal fof the leg. The shot was cut out and at the request of the sufferer, was shot back at the enemy. He settled in the Quinte district and his family of eight sons all made their homes in Canada.

Hair Frozen to Ground.

Alexander Nicholson, who settled at Fredericksborg, with Rogers corps, awoke one morning when he was trying to make his escape to Canada to find his long hair frozen to the damp ground. He had no shelter for many days and nights during his weary journey, but finally reached Canada. In 1809 he settled in Thurlow township.

Despatch in Silver Bullet.

Another Loyalist named Ostrom was engaged during the war in carrying despatches through the enemy's line. Upon one occasion he had the despatch in a silver bullet, which he put in his mouth. Having reason to believe that it would be discovered, he feigned to be chewing tobacco and took the bullet from his mouth and tossed it away, thus saving the despatch from getting into the enemy's hand.

An Early Sheriff.

A Mr. Peters, who was an officer in the Queen's rangers, was among the early refugees to Canada. He resided at Little Lake, then at the Carrying Place and later in Cramahe and was the sheriff of the Newcastle district.

Brant's Pistols in Cobourg.

The name of Sheriff Ruttan is indelibly connected with the early history of Cobourg and Northumberland county. There were two Ruttans among the Adolphastoon settlers. Both served in the British army as officers. In 1778 Peter Ruttan accompanied Joseph Brant from New York to Western Canada on a tour of observation. A friendship sprang up between them and Brant presented Mr. Ruttan with a handsome brace of pistols, which he valued highly. After Mr. Peter Ruttan's death they came into possession of Sheriff Henry Ruttan of Cobourg.

These stories of early settlement days have been largely handed down by historians such as Sabine, Ashley, Casey, Ruttan and others, some by word of mouth, others by addresses given many years ago at U.E.L. gatherings, and others in old records, and are calculated to inspire us with some conception of the heroism of these early days.

Construction of King Street Sewer Started

John Thirnbeck's excavators are at present engaged in the construction of a sewer on King Street, from George Street to the creek. The work is already well advanced. The outfall sewer on Park Street South has been completed and only the removal of remnants of the plant is left as a mopping up detail.

WEATHER HELPS CHEESE MAKING

Prevailing Coolness This Season Favors Dairy Industry—G. G. Publow at Ormond Meeting.

EXPLAINS GRADING.

HASTINGS, July 3.—A special meeting of the patrons of the Ormond Cheese Factory at Hastings was called for on Wednesday evening and was held in Mr. E. J. Lynch's Hall. While a fair percentage of the patrons attended, many more did not appear.

Mr. G. G. Publow, chief dairy instructor of Kingston, was the main speaker, and others were Mr. S. L. Joss, manager of the United Dairy Corporative, in Belleville, and Mr. S. W. Ward of Peterboro and Mr. J. Murray of Campbellford, both local dairy instructors. A similar meeting was held last year and the instruction received was very beneficial to the patrons and Mr. Publow congratulated the patrons of the Ormond on the splendid record of 1923, which he said was exceptionally good. Before the instructor came last year 145 first grade cheese and 74 seconds were shipped in the month of May. After the instructor had addressed the patrons in June, 1923, 252 specials and 177 firsts were shipped. In July, 327 firsts, August 138 specials, 206 firsts, September, 272 specials, October 42 firsts and 211 seconds and the speaker said that during the warm weather very few factories did better.

In the course of his remarks Mr. Publow said that ninety per cent. of the milk from cows was unfit for the cheese process, even from good cows At certain seasons it is impossible to make good cheese. This year has been very favourable owing to the cool weather and nights. Weeds make weedy flavors in the cheese as also do dandelions but these flavors may be taken out in the process of making.

Cleanliness Necessary

Clean milking pails, cans, straining cloths is very essential for good cheese and the cooling of the milk before being put away is another very necessary point to be remembered. A large can set in another vessel of ice or cold water was highly recommended. Milking machines are very difficult to handle as the tubes if not properly cleaned collect bacteria. The cheese maker and producer should work together and at present the raw material varies but would not if everyone had one condition.

Sometime was taken up during the meeting as to what effect the feeding of turnips had upon the milk. The instructor was not in favor of feeding them but said if they were fed at the proper time which should be after the milking hour the flavour could not be detected in the cheese.

Strict Grading

This year more so than before the cheese are being strictly graded and at least two cents per pound will be deducted by the graders for cheese which have been made from milk received from turnip fed cows.

No decision was arrived at as to what the producers of the Ormond Factory would do, although Mr. T. J. Lynch the president tried hard to have some definite decision made. The water in the turnip is where the value is derived from and the feeding of sugar beets and mangles was very much recommended.

One of the patron asked why it was that Canadian Cheese was being graded so strictly this year when a few years ago, nothing was said about the flavor of turnip being on the cheese. The answer given was that during the war and a year or so after the demand was much greater than now and also at present other countries were working hard to produce cheese and obtain the largest place of marketing, South Africa and New Zealand being two of these.

Great stress was laid upon the fact that good cows good feeding be one point to be remembered. Both Mr. Ward and Mr. Murry strongly objected to the feeding of turnips.

Mr. Joss, the manager of the United Dairy Co-operative Board, gave a brief outline of how the cheese are handled in Belleville before being shipped to Montreal.

The cheese has to be thoroughly cooled before the process of grading is made possible. Upon arrival in Belleville it is placed in cold storage for from 24 to 48 hours, after this an official weigher is called in, who follows up and weighs as the grader has finished his grading.

These are then ready for shipment, if purchased. Some cheese shipped is too green; it is held in cold storage until ripened.

This year in the month of May 15,890, three times as many cheese as last year were shipped by the Belleville Board.

At the Wembley Exhibition in London, which continues all this season, in the restaurants at the Exhibition, exceptionally good results are being obtained, as they are advertising on the menu cards "We serve Canadian Cheese," and good results may therefore be obtained for a much broader market for Canadian cheese.

In closing Mr. Publow said that no cheese is as good as the best Canadian cheese and great care should be taken to keep up this standard, and the producer is the one to do it.

NEWS KING'S WHARF

The Stone-Crusher is Doing Good Work on the Roads.

KING'S WHARF, July 4.—The stone crusher is at present in operation in this locality and the crushed stone is making a big improvement on the roads. It is operated by Wm. Curtin & Sons.

Messrs. John Collins of Downeyville and Wm. Collins of Peterboro were through here buying horses on Tuesday.

Mr. W. C. Herlihey delivered a fine bunch of fat cattle to Adams Bros., Lindsay Monday for which he received an excellent price.

Crops Escape Hail.

Hail fell here this week but no damage was done of any account. The storm passed around to the south. The crops look beautiful. The timothy hay is all headed out also the fall wheat and the peas are a mass of bloom.

Messrs. Martin and Dennis Begley motored to Douro last week and spent the week-end with friends there.

Mr. and Mrs. Wm. Perdue and family of Peterboro spent Sunday the guest of the latter's parents, Mr. and Mrs. J. C. O'Leary.

Mr. and Mrs. Neil Herlihey, Mrs. T. Herlihey and Messrs. J. Harrington and Ambrose Herlihey motored to Whitby and were the guests of friends there last week.

Miss Ruby Perdue motored to Ennismore and spent the week-end the guest of friends there.

Miss Geraldine Harrington, teacher at S.S. No. 15 here has closed her school and returned to her home in Ennismore to spend her holidays.

Miss Mary Begley, teacer at Douro is at present visiting at her home here.

Born—To Mr. and Mrs. Michael O'Neil on June 25, a son.

Messrs. Peter Flood and Francis Costello and the Misses Kathleen Maloney, Mary and Dot Flood of Toronto spent the week-end the guests of Mr. and Mrs. Jos. Guiry.

Miss Eliza Powers of Fenelon Falls is at present the guest of friends here.

Mrs. Henry Matthews of Toronto is at present the guest of her brother, Andrew Morrissey, who is seriously ill.

Mr. and Mrs. Thos. Perdue and family of Peterboro spent the holiday the guests of Mr. and Mrs. Thos. Twomey.

The local strawberries are ripe now and are selling here at 25 cents per box.

Dr. Garnet Perdue of Toronto is at present spending a few days with his brothers, Peter and Vincent here.

The consumption of cotton in southern mills is now more than 59 per cent. of the total consumed in America.

SATURDAY SPECIAL

5

40 watt, Tungsten Tipless Lamps, guaranteed 1500 burning hours

$1.00

Our prices are always best,

CORNER SERVICE STATION

CHARLOTTE AT AYLMER STREET

'PHONE 806W.

What is Breakfast Without Coffee?

If you are not used to Coffee made in the delicious way, you get it from one of our

ELECTRIC PERCOLATORS

you have something to learn. You will want to linger over the first meal of the day, and have another cup of Percolator-made Coffee.

Other hot weather conveniences are ELECTRIC URNS, GRILLS, and HOTPLATES.

See Our Complete Assortment of the Best Made.

MILLER, POWELL & WATSON

438 GEORGE STREET :: ELECTRICIANS

CITY TREASURY IS REPLENISHED

First Instalment of 1924 Taxes Due Saturday—Many Ratepayers Have Already Reported.

BANK IS ASSISTING.

Saturday closes the period for the payment of the first instalment of this year's taxes, and the duty that draws the ratepayers to Tax Collector Green's department in the City Hall brings home to them a realization of the implications of citizenship.

Since the holiday there has been an almost continuous file of customers piling up with their cash and cheques a credit in the bank to meet the cost of maintaining the public utilities and accommodations. The last day will probably bring out a crowd of those who deferred their payments. Any strenuous rush that may materialize around the several wickets in the tax collector's office, where experienced assistants are engaged for this occasion, should be relieved by the special cage that has been opened in the Bank of Montreal for the receipt of city tax money. This cage is alongside the savings department.

Receipts so far are about equal to last year, the Collector said, and it is expected that the great bulk of the first instalment will be in the treasury by Saturday night.

The Sons of Scotland Held Regular Meeting

The regular meeting of Camp Clan Alpine, No 36 was held in the S. O. E. Hall last night, Bro. Worthy Chief J. Greirson presiding Bro. S. D. Shaw, organizer, Toronto, was also present and gave a resume of the association's activities since his last visit to Peterborough. In the course of his remarks he showed that the association held an enviable position amongst benevolent organizations, their balance sheet showing their ratio of assets to liabilities at 113.7 p.c., which gives them the highest standing amongst Canadian associations. It was agreed to hold a lawn social at the home of Worthy Chief Greirson, Mark street, at 7 p.m. on Thursday, July 10th, to which all members, their wives and friends would be invited.

Bros. H. Richmond and Anderson were appointed to look after the musical programme. Bros. J. Grierson and Shaw agreed to look after the refreshments and also were instructed to make arrangements in case of wet weather.

KEEP EGGS CLEAN.

As soon as egges come from the market wipe them off with a clean cloth and put away in a cool place.

NEWS FROM CAVAN

Tuxis Boys Met Defeat at Scott's Corners in Ball Game.

CAVAN, July 4.—Clark Swain of Toronto Public School teaching staff is spending a few days with his parents here before going on to Kingston to attend Summer School.

Mr. Martin of Peterboro is the guest of her mother, Mrs. Hutchinson.

Mr. and Mrs. Mason of Toronto are visiting Cavan friends.

Miss Myrtle Swain has left for a visit with friends in Saskatchewan and Alberta.

The Cavan Tuxis Boys met defeat when they went down to Scotts Corners on Tuesday evening to play the return game with the boys there, the score being 7-4. Batteries for Cavan: Staples and Reynolds; for Scotts' Corners: B. Craw and C. Seymour.

Mr. and Mrs. Chas. Marshall of Toronto are spending their holidays with Mr. and Mrs. George Howden.

Mr. and Mrs. Wm. Hill motored to Cobourg and Baltimore on Sunday and spent the day with friends.

Mrs. Margaret Matchett and daughters, Miss Georgie of Toronto are holidaying with Mrs. Matchett's mother, Mrs. Hunter.

American Globe Fliers Arrived at Simis To-day

SIMIA, July 4.—(United Press.)—Having arrived safe at Multan, a silk centre in the Punjab district of India, after a short flight, from Ambala, where they had been halted by engine trouble, America's world flyers were due to fly to Karash, near the mouth of the Indus of the Arabian sea, to-day.

A Cool Sensation

WHIPPED ICE CREAM at the ALBION SWEETS

When you think of Ice Cream remember the Albion Sweets use Real Cream and make it in the latest machine that whips as it freezes.

Fresh Strawberries, just picked from the vines, enclosed in rich cream and chocolate coated, simply delightful. The Albion Sweets have a wonderful assortment of delicious summer Chocolates.

ALBION SWEETS

390 GEORGE STREET

Real Summer Pleasure

CHEMONG PARK

NEW BATHING HOUSE with all modern conveniences on wonderful sandy beach. Let the children play in the sand.

NEW BOAT HOUSE. Boats to rent for Fishing and Pleasure on beautiful Chemong Lake.

THE FAMOUS RENDEZVOUS ORCHESTRA for dancing. You have heard people talk about this wonderful orchestra.

Your next Summer outing should be Chemong Park. The greatest pleasure resort in Eastern Ontario.

We take pride in the Refined way things are run.

At the RENDEZVOUS

Extra Specials for Saturday!

FRENCH VELOUR — Guaranteed sunfast colours, single and double face. Shades of Blue, Rose, Brown, Mulberry and Taupe.
Single face. Regular price, $3.50, for $2.75
Double face. Regular price, $5.00, for $3.95

ENGLISH AND AMERICAN CHINTZ AND CRETONNES—Splendid selection of designs and colours. Suitable for Fancy Work, Upholstering, and Draperies; 36 inches wide. Regular price 75c to $1.00 yard, for 47c

ENGLISH MADRAS AND BEST QUALITY SCRIM—Madras in Cream shade, Scrim in White, Ivory and Ecru; 36 inches wide 17c
Regular 25c and 35c, for .....

COCOA MATTING — for Verandah use. Fine quality hard twist, light colour; 36 inches wide ..... 70c and 90c
Special at, yard .....

BEDROOM SUITE (ONE ONLY) — 4 Pieces, including Vanity Dresser, Chiffrobe, Bow-end Bed and Stool, light walnut finish $89.50
Regular price $140.00, for....

WACO GRASS MATS — Just a few of the smaller sizes left, Green, Blue, and Brown shades.
Size 28 x 48 inches 45c
Regular price 60c, for .....
Size 30 x 60 inches 65c
Regular price 90c, for .....

KIDDIES' ARM ROCKERS — Cane seats, strongly made, in Green and Natural shades. Regular price $2.50, for, each $1.75

NOTTINGHAM CURTAIN NETS — Heavy Bungalow weave, neat designs, in White, Ivory and Ecru; 36 and 40 inches wide 27c
Regular 35c and 40c, for .....

THREE BED SPECIALS

STEEL BEDS—Walnut finish, heavy 2-inch continuous post, with 1-inch fillers. All sizes in stock $11.95
Regular price $15.75, for .....

STEEL BEDS—Walnut finish, heavy 2-inch continuous post, with 1-inch fillers and cane panels, with medallion. All sizes in stock $15.75
Regular price $19.50, for ....

BRASS BEDS—Brush finish, with ribbon trim, 2-inch continuous post, and 1-inch fillers, some with galleries. All sizes in stock $19.75
Regular price $25.00, for .....

FISCHMAN SPRING MATTRESSES—We are sole agents for Peterborough for this popular Mattress. It is the last word in comfort. Can be used on any Spring. Specially priced at, each ..... $30.00 and $35.00

McBRIDE & FRANKS

Quality Furniture at Wholesale Prices

PHONE 2069 - 224 CHARLOTTE STREET

$1,000 OFFERED DAN DALEY FOR A McADOO VOTE

$5,000 Will Be Spent Among the Massachusetts Contingent to Win Votes For McAdoo.

CHARGES DENIED.

NEW YORK, July 4. — Two New York newspapers, consistent supporters of Governor Smith in his fight for the Democratic presidential nomination, carry a report to-day saying that Daniel J. Daley of Brookins, Mass., is charging that he had been offered $1000 to switch his vote at the National Democratic convention from the New York governor to William Gibbs McAdoo.

Daley, a lawyer, charged that the man who approached him offered an additional $5000 to be spent among the members of the Massachusetts contingent to win votes for McAdoo.

Daley said that the man, who formerly lived in Boston, had been a resident of New York for some years.

"I can identify him, if necessary," he continued. "He has been hanging around the delegation since the balloting began, talking McAdoo, and urging us to change."

When David L. Rockwell, McAdoo's campaign manager, was told of the charges, he said:

"This is absolutely false. What is probably true is that men on the other side are out masquerading as McAdoo promoters in an attempt to discredit us. There has not been a time since our campaign opened that we have had $5000 in our treasury at one time. We could not do this if we wanted to. The charges are ridiculous and absurd, so far as we are concerned."

New York, July 4. — The nomination of a Democratic candidate for the presidency has reached the hotel room stage, the convention having become hopelessly deadlocked.

The man who will be the standard bearer of the now disrupted party will in all likelihood be selected by a little group of leaders conferring behind locked doors of some hotel bedroom.

It has become obvious to all but a very few of the rival leaders of the deadlocked forces that neither Alfred E. Smith nor William McAdoo can be nominated.

It has become obvious that the vast majority of the delegates are weary of the factional fight and that they would quickly put an end to it if they knew where to go.

Their leaders cannot tell them until Smith and McAdoo managers have been convinced that their men have no chance, and have been forced into line behind some compromise.

There remains a chance that the rank and file of the delegates may decide to disregard the bosses and nominate a man themselves, but those who are familiar with the political game in this country declare this to be a very slim chance indeed.

NEW YORK, July 4. — The Ohio delegation to the Democratic National convention, went into conference shortly before noon to-day to consider the future disposition of 48 votes which Ohio has given regularly since the convention opened to former Governor James M. Cox.

DEAF CONVENTION BEST ON RECORD

Eighteenth Biennial Gathering of Association Was Splendid Success.

BELLEVILLE, July 3—The eighteenth biennial convention of the Ontario Association for the Deaf wound up with a banquet in the specious hall of the Ontario School for the Deaf and a fraternal jollification. In point of attendance, business and pleasure ,the 1924 gathering was the best on record. The school was able to accommodate the returned students of other years in the new buildings which were greatly admired and which added greatly to the enjoyment of the meetings.

President H. Lloyd of Brantford, was re-elected to the chair. Mr. Robert Mathison, M.A., and C. B. Coughlin, M.D., were elected honorary patrons and Prof. George F. Stewart was made honorary president. Mr. A. Jaffrey of Toronto is first vice-president, Mrs. A. S. Waggoner of Hamilton second vice-president. Mr. J. T. Shilton, B.A., of Toronto, is corresponding secretary, and Mr. Charles Ryan of Woodstock, treasurer.

Loyal Toasts

Mr. Lloyd presided at the banquet after which toasts were honored — "The King," "Canada," "This Association," "The School," "The Department," and "The Ladies."

The place of the next meeting was not decided upon.

The program last night was unique In addition to speeches there were pantomimes in costume of old songs such as "Auld Lang Syne," the fact being most apparent that in gesture and pontomimic art the deaf are highly equipped by their training in observation. Motion pictures followed, in which the screen people acted as well as used the sign language. One of the scenes was an excerpt from "Hiawatha," by Longfellow.

Miss Kitty Johnstone of this city, danced a number of Scottish dances for the company, her father, Pipe-Major Albert Johnstone acting as piper.

On Monday night at the presentation of the portrait in oil of the late Prof. Greene the presentation was made by Mr. Elliott of Toronto; Mr. Mason the artist, who painted the likeness, gave reminiscenses of his acquaintance with Prof. Greene, one of his teachers, while Mr. Mason attended here.

A Day of Celebration

Prof. Coleman gave an interesting address of recollections of the found ing of the school and of its early history.

Tuesday afternoon was a real outing for the delegates, the programme of sports on the lawn being participated in by practically all who were in attendance at the convention. These sports and the fraternizing and "visiting" of the former students provided the most enjoyable portion of their stay at the school.

Before the convention closed resolutions of thanks to the superintendent and the staff for the use of the buildings and courtesies shown the former students were passed.

OTONABEE CHAPTER INSTALL OFFICERS

Mr. A. McFarlane, For Fifty Years a Member of Peterborough Lodge, Was Presented With Gold Headed Cane.

Joint installation of officers of Otonabee Lodge No. 13 and Peterborough Lodge No. 111 of the Independent Order of Oddfellows, was held in the Lodge rooms last evening.

The ceremony of installation was in charge of District Deputy Grand Master Brother J. A. Vance of Millbrook, assisted by members of District Committee No. 44, the following members being present; Past Grands F. Merrett, secretary-treasurer, G. Worboy, W. H. Morton, N. King, E. H. Bartlett, V. R. Hunter of Millbrook, C. C. Mowry and R. J. Martin. The above installing officers will be at Havelock to-night, in Lakefield on July 7th, in Norwood on the 14th, in Millbrook on the 15th and in Pontypool on the 18th instant.

A cordial vote of thanks was passed and conveyed to the District Deputy Grand Master and suites.

The following is a list of the newly-installed officers: For Peterborough Lodge No. 111; J.P.G. Bro. J. Lancashire, N. G. Bro. G. Low, V. G. Bro. W. Fair, R. S. Bro. W. E. Curry P.G., F. S. Bro. J. H. Vallery, P.G. Treas. Bro. Wm. Madill, Wor. Bro. Burgess, Condr. Br. J. Reid Chap. Bro. W. Constable, R. S. S. Bro. W. Tanner, L. S. S. Bro. P. Johnston, R. S. N. G. Bro. Geo. Worboy, P.G. R. S. N. G. Bro. C. Wiley, P. G., R. S. V. G. Bro. W. Hamblin, L. S. V. G. Bro. E. Mayne, I. G. Bro. J. Dolman, O. G. Bro. M. McGill.

For Otonabee Lodge No. 13: Officers: J. P. G. Bro. J. Lush, N. G. Bro. H. Robertson, V. G. Bro. E. Normon, Rec.-Sec. (re-elected) Bro. W. F. Green, P.G., fin.-sec. (re-elected) Bro. A. I. Butcher, Treas. (re-elected) Bro. G. F. Cairns, Warden Bro. G. Wyatt, Con. Bro. E. Stanley Chaplain Bro. F. Mowry, R. S. N. G. Bro. R. J. Murduff, P.G., L. S. N. G. Bro. Geo. Lacheur, P.G., R. S. V. G. Bro R. F. Shadgett, L. S. V. G. Bro. Geo. Wallace, R. S. S. Bro. Chas. Gardener, L. S. S. Bro. Wm. Wiltshire, I. G. Bro. C. Fleetwood, O. G. Bro. J. A. Freeman, and Degree Captain Bro. H. Turner, P.D. D. G. M.

Committee for Otonabee Lodge No. 13.—Property; Bros. E. Norman, Geo. Wyatt and E. Stanley, Covenant; Bros. R. J. Craig, P. G. H. Turner, P. D.D.G.M. and R. J. Murduff, P.G. Visiting; Bros. E. Norman, V G., Lush, J. P. G., W. H. Morton, P.G., G. Wyatt, E. Stanley and C. Fleetwood. Membership; Bros. E. H. Bartlett P.G., R. R. Ford P.D.D.G.M., E J. Hotston, P. G., R. Murduff, P. G. and C. C. Mowry, PG. Finance; Bros. E. H. Bartlett, P.G., R. Ford, P.D.D.G.M. and Geo. Lacheur, P.G.

Before the installation of officers, P. G. A. McFarlane, a fifty-year member of Peterborough Lodge, was presented with a gold-headed cane and jewel, representing fifty years of continual membership in the Lodge. The presentation was made by P.G. A. A. Fowler in a nicely-worded address.

After the installation of officers, another pleasing event occurred, when Bros. A. A. Fowler, P.C. S. P. McFadden, and T. Maniece, were called to the front, and presented with veteran jewels, representing twenty-five years of good standing in the Lodge. The presentation were made by Bro. J. A. Vance D.D.G.M. An appropriate address by P.G. Thos McFadden, father of Bro. S. P. McFadden, was made, the speaker stating that he was within two years of being eligible for the honorable Veteran's Jewel for fifty years service.

At the conclusion of the installation ceremonies, cake, ice cream and coffee were served in the dining-room.

Herman P. Faris Has Accepted Nomination

CLINTON, July 4. — Promising that when he is elected president and placed in the White House, "it shall be white indeed, and not splotched with either oil or booze," Herman P. Faris presidential candidate for the National Prohibition Party, today responded to the notification committee and formally accepted the notification.

Mother Finds a Large Rat in Bed With Baby

BELLEVILLE, July 4 (Canadian Press). — Mrs. Walter Thornton, living in Avondale, a suburb, heard her baby scream just after breakfast to-day, and hurried to the bed where it lay, and was horrified to find that a rat had bitten the child on the hand, almost severing a finger.

IT PAYS TO ADVERTISE

GOOD ADDRESS KIWANIS CLUB

Rev. James W. Gordon Discussed Books and Reading—How to Read a Newspaper.

There are very few magazines worth reading, stated Rev. James W. Gordon, M.A., B.D., in an instructive address on "Books and Reading" at to-day's Kiwanis luncheon.

"The average business man has no room for them," he remarked. "Magazines have the same place in a business man's life as a trip to the movies."

In introducing the speaker, President Jack Marshall stated that Rev. Mr. Gordon was favourably known, and in his short sojourn in this city he had made his mark.

Kiwanian "Bill" Williams, who is leaving Peterborough to reside in Toronto, was given a rousing farewell at to-day's luncheon, and was presented with a gift as a token of the club's appreciation.

'We are losing a valued member, a real live wire, and one who has always been on the job when there was anything to do," began Kiwanian Jack McKone. "Bill is going to a larger field, and will find greater spread for his capacities. What Peterborough loses, Toronto will gain. This is his last day with us, and we could not let him go without a little remembrance," he concluded.

"I will always remember the happy associations experienced at the Peterborough Kiwanis Club, and I sincerely hope I can be with you again," replied Kiwanian Williams.

After thanking members for the gift, he reminded them that he would expect frequent visits from local Kiwanians while in Toronto.

Take a Holiday.

Kiwanian Joseph Wearing sponsored a motion to reduce the regular luncheons for the remaining period of July and August to one meeting, to be held on the first Friday of August.

Although an amendment was made the motion carried by a sweeping majority.

'We will come back in September, fresh and enthusiastic, and it would be better for us to cancel the regular meetings during the hot weather than to drag along with small attendances,'" opined Kiwanian Wearing.

Kiwanian Jack Green was to-day's booster ,and in a brief address outlined the work carried on by him as dental officer for the public schools of Peterborough.

One complete survey of the children has been made by the Dental Officer and those pupils whose parents were not in a position to pay for dental treatment have had their teeth fixed at the expense of the Board of Education.

A second survey has been commenced, stated Kiwanian Green, and the results of the first survey are greatly in evidence. The decay in permanent teeth has decreased 50 per cent., it was stated.

"The educational value of the work is very important," remarked the speaker. "If children's teeth are cared for between the ages of 5 and 12 it is likely that they will assume the responsibility of caring for them the rest of their lives."

Appreciates Press.

"We owe an immense debt to the newspapers," remarked Rev. Mr. Gordon, the speaker of the day.

More newspapers ought to be read instead of reading one or two very carefully.

The speaker explained the method and system one should adopt to be intelligently informed by newspaper reading.

One should be able to tell at a glance the items of interest to him on a front page. A great many columns are merely of passing interest, and from 5 to 20 minutes a day spent on each of several newspapers is sufficient for the average person, stated Mr. Gordon. He further said that an American and a British news paper should be included in our daily reading.

'People in books are just as real, and sometimes more valuable, than friends," opined the speaker. "You can't exaggerate the human tragedies or possibilities of life. By books we can acquainot ourselves with the great thought of all ages." "By reading we can gain an intimate and exact knowledge of what happened through all the years, socially politically and economically."

Rev. Mr. Gordon, for information, urged the reading of history, for a man who does not know history cannot be a competent critic. He remarked that a good deal of the comments on social and political life are made because men do not know history. "Every man who wishes to be intelligent must read history," he said.

"We should read books to amuse us," observed the speaker. "Such books criticize ourselves and they should be read because we do not hear enough about ourselves."

He further stated that men who read books can't be narrow for it is generally found that those who criticize others are those situated in a groove, who say others are narrow if they fail to fit that groove.

"One can only learn to appreciate good music by hearing good music," remarked Mr. Gordon. "To be a judge of good books, we must read them."

The speaker used the Bible as an illustration in applying three tests to demonstrate the qualities of a book. It was shown that the Bible is the best seller in the world. Between 3 and 4 million are sold annually. It has lasted through the ages as no other book, and it has demanded translation into other languages. It was explained that this unique book stands out preeminently as an example, and affords a means of determining the status of any other book by comparing the outstanding features which have made it "The Book of Books," with the corresponding ones of other books.

The speaker, before concluding, suggested that each of the Kiwanians present should buy one standard book of history, one great biography, one great work of fiction and one of the best books of current fiction and read them between now and this time next year and repeat this practice for 10 years.

"This looks easy," he said, "but when we recollect how we have spent our spare time in the past, it will look much easier and probably a whole lot wiser."

The Political Police Searching Communists

BERLIN, July 4. United Press.—The political police searching the Communists quarters in the Reichstag in the Prussian Landtag to-day found a quantity of grenades, explosives, caps, and pistols.

The discovery caused a sensation. A number of documents, which the police say, held damaging evidence against the Communists, concerning the plans of the Reds, termed by the police as "dangerous," were also found.

The Communists tried to prevent the police from searching the rooms, but were unsuccessful.

The Prussian Minister of the Interior Savering, on beng informed of the seizure, hastened to the Landtag to make an investigation.

A New Rector For St. George's Church

The Rev. J. Lancaster Hughes, now of Young's Point, will assume the rectorship of St. George's, South Peterborough, on or about the 15th of July, in succession to the Rev. W. R. Courage, who has removed across the border.

Financial News and Views

Canadian Stock Exchange and Mines | New York Stock Exchange and Curb Prices

TO-DAY'S QUOTATIONS AND OPINION AND REVIEWS OF THE MARKETS.

(Quotations Supplied by Arthur C. Hawley. 'Phone 186).

CANADIAN STOCKS.

	High	Low	Close
Abitibi	57¾	56½	57½
Atlantic Sugar	13¾	13¼	13¼
Barcelona	17	15	17
Bell Tel.	130¾	130	130¾
Brazilian	51½	51½	51½
Brompton	30½	30	30½
Canada Bread	73	73	73
Detroit United	33½	31½	33½
Laurentide	86	86	86
Span. River C.	107	106¼	106¼
Steel of Canada	72	71½	71¾
Smelters	39	38	38
Breweries	51¾	51½	51¾
Montreal Power	172¾	170¾	172¾

MINING STOCKS.

COLD.

	Asked	Bid
Argonaut	47	46
Baldwin	3	2⅞
Con. West Dome	19	18
Bidgood	7½	7⅜
Dome	1650	1645
Goldale	23	22¾
Hattie	7	6⅞
Hollinger Cons.	1320	1315
Hunton	10	9½
Keora	11½	11
Kirkland Lake	18	17½
Lake Shore	368	366
McIntyre	1620	1585
Moneta	18	17½
Newray	23	22
Preston	—	11¼
Tough Oakes	58	56½
Teck Hughes	112	110
Vipond	101	99
W. Hargraves	—	336
Vickers	11	9½

SILVER.

Beaver	15¾	15½
Castle Trethewey	65	63½
Crown Reserve	52	50½
Keeley	223	222
Lorrain Cons.	22	21½
McKinley	11	10
Mining Corp.	242	240
Nipissing	620	615
Wettlaufer	25	24
Lorrain Trout	—	134
Indian	—	15

WINNIPEG WHEAT.

	High	Low	Close
July	124	122	122½
Sept.	119	117	117½
Dec.	114⅝	112½	112⅞

BABY EDWARD PYE SCALDED TO DEATH

Seven Months Old Baby Turns on Hot Water While in Bath Tub and Was Scalded.

TORONTO, July 4. — (Canadian Press). — Scalded by boiling water early last evening, 7 months old Edward Pye, infant son of Mr. and Mrs. Reginald Pye, of 143 Indfan Road, died four hours later. A tragedy seems to have been hovering over the Pye home with a determined stand, for in February last 2-year-old Eileen Pye, sister of the little dead lad, was also scalded, and at first her life was despaired of. She has now recovered. Mrs. Pye, who is the mother of five children, was putting them to bed, and had already tucked Eileen into her cot and commenced to bath baby. He was sitting in a small bath tub adjoining the large bath, in the bottom of which about two inches of water lay.

Hearing one of the other children crying in bed, Mrs. Pye left Edward for a moment to see what the trouble was, and had scarcely left the room when she heard him screaming in terror. Running back, she found that he had somehow attempted to pull himself up and turned the tap on, loosing a flow of scalding water all over his body.

RAIN SPOILED THE ST. PAUL' SOCIAL

What Looked Like a Very Attractive Garden Party Was Cut Short by Heavy Showers.

What promised ot be a very attractive garden party had a splendid beginning yesterday afternoon in the handsome grounds of the residence of Mr. and Mrs. R. W. Cormack, at 361 Park street, but was cut short in summary fashion later by the rain that kept patrons away in the evening. While it lasted, the affair had a splendid attendance from the congregation of St. Paul's Presbyterian church, who responded generously to the occasion. Held under the auspices of the Ladies' Aid Society of the church, general arrangements were in charge of the president, Mrs. C. H. Moore ,while Mrs. D. Jordan supervised arrangement of the tables for high tea and afternoon tea. Decorations were exceptionally pretty, and were carried out in unique color schemes with crepe paper and flowers. A candy sale was in charge of Mrs. Wm. A. Burrell and Mrs. H. C. Sherwood, while Mrs. Ed. Manning had charge of the sale of ice cream. Mrs. R. W. Davidson was convenor of the musical programme. During the afternoon, Miss Ruby Quartermaine sang, the Misses Helen and Mildred Morphet gave an instrumental duett, and the Sunday School orchestra of St. Paul's Church rendered several pretty selections. Mr. and Mrs. Cormack made admirable hosts for the occasion. Despite the inclement weather, a sum in excess of one hundred dollars was realized from the garden party.

GOLF NEWS

ROSEDALE GOLF COURSE, Toronto, July 4 (Canadian Press).—The following were the results of the semi-finals of the Canadian Amateur Golf Association Tourney for the mornig round of 18 holes:

Secymour Lyon, LaLmbton, and F. Thompson, Mississauga, all square; L. Upson, Sacramento, California, thre up on R. Sommerville, London.

The remaining 18 holes will be played this afternoon.

IT PAYS TO ADVERTISE

ROUYN GOLD AREA MAY GET RAILWAY

Ontario Government May Connect at any Moment T. and N. O. Railway With Rouyn.

TORONTO, July 4. — Approval having been received from the Dominion Government for the extension of the Ontario government Railway lines into the Rouyn gold district in Quebec, the Ontario government has placed the province in a position where it may at any moment connect the T. and N. O. Railway with the Rouyn field.

Premier Ferguson intimated yesterday that this would undoubtedly be the course of the government should further discoveries in the new gold fields warrant the expenditure of the $1,500,000 necessary to extend the line from the present terminus at Larder Lake 37 miles eastward to Rouyn.

The mineral discoveries in the Rouyn district, just over the Quebec border line, led the Ontario government last fall to look carefully into the matter of the extension of railway transportation into that country.

This fall the T. and N. O. branch at present under construction, will have been completed as far as Larder Lake.

From the terminus of the present construction to the township of Rouyn, in the centre of the gold area, is about 37 miles.

"The Government," stated the premier yesterday, "has recently given further instructions to the commission to run a location line, working out the information necessary to enable us on short notice, if we so desire, to let the contract for the extension of the road to tap the Rouyn mineral country.

Ninety-five per cent of the claims staked in that country have been staked by Ontario people, and if the present promising conditions develop as anticipated, we will be in a position to let the contract anytime within a month to build the line to take care of this business."

Wellington Francis Died This Morning

TORONTO, July 4.— Wellington Francis, K.C., well known Toronto barrister and financier, died here today in his 75th year. He was president of the Standard Bank of Canada, president of Toronto Mortgage Company, vice-president Consumers Gas Company, Director of Toronto General Trusts Corporation and a member of the law firm of Francis and Wardrop.

Mr. Francis had been ill for the past eight months.

C. N. R. Main Shops To Hold Vote Next Week

MONTREAL, July 4.—(Canadian Press).—Ballots will be taken next week in main shops of Canadian National Railway, Central region, on question of whether reduction of staff or periodic close down shall be policy of region in slack periods.

Stratford, Montreal, Toronto, London, Otttawa, Leaside and St. Milo are among shops ballotting.

W. G. McADOO WILL FIGHT TO THE END

He Addressed One Hundred Women Who Called Today at His Headquarters.

NEW YORK, July 4.—Declaration of his purpose "to fight until the last drop of blood runs out of me," was made by W. G. McAdoo, contender for the Democratic Presidential nomination in an address to-day to a hundred women who called at his headquarters. The Ohio delegation to the Democratic National convention meeting in caucus to-day, decided to withhold action regarding the future disposition of Ohio's 48 votes pending the receipt of further word from former Governor James M. Cox, for whom votes have been cast since balloting began.

Twelve hour lull in balloting was productive of little but rest for the tired delegates. Resuming on 662nd ballot to-day, leader showed up as follows: McAdoo 469, Smith 338.5, Davis 60.5, Ralston 38.5. This was a loss of half a vote for McAdoo, a gain of three for Smith, carrying him to a new high level, and a gain of one for Ralston.

SCHOOL REPORT.

AUBURN PUBLIC SCHOOL.

Jr. IV. to Sr. IV.—Harold Kellar, Alwyn Bell, Helen Herron.

Sr. III. to Jr. IV.—Jean Mackey, Walter Harding, Annie Profit.

Sr. II. to Jr. III.—Carrie Harding (honors), John Orde.

Jr. II. to Sr. II.—Dorothy Herron (honors), Helen Elliotson (honors), Christopher Baker (honors), Josie Mahoney, Mildred Innes.

Sr. I. to Jr. II. — Reba Heslop (honors).

Jr. I. to Sr. I.—Melville Mackey (honors), Marshal Heslop, Orville Harding.

Sr. Primer to Jr. I.—Arnold Mackey, Gordon Simpson, Tom Tobin.

Jr. Primer to Sr. Primer—Elmer Johnston, Edward Fergusson.

M. A. Stenton, Teacher.

Following is the school report for S. S. No. 4, Dummer. Names in order of merit, and 60 p.c. a pass:

Sr. III—Ottie Crowe 69, Trevor Little 63, Emily Parsons 63, Eileen Hamblin 60, Madeline Little 55, Doris Payne 53, Beatrice Little 49, Velma Hamilton 48, Viola Moore 42.

Sr. II to III.—Alice Darling 79.

I to II.—Clinton Crowe 81, Marvin Hamilton 74, Hazel Dunford 73, Billy Hamilton 50, on trial.

Pr. to 1st.—Lorraine Hamblin 64, Beryl Dunford 60, Clemena Andrews 56, on trial.

Jr. Pr. to Sr. Pr.—Walter Payne, Caleb Darling.

G. C. Sage, Teacher.

BAND CONCERT.

By permission of Lieut.-Col. F. Bradburn, the band of the Peterboro Rangers will render the following programme to-night in Victoria Park at 8.15:

God Save the King.
March—"Camp Sheridan."
Overture—"Light Cavalry."
Waltz—"Wyoming."
Cornet solo—"Columbia Polka," Bandsman J. Minnicolo.
Selection—"Bric-a-Brac."
Intermezzo—"Secrets."
March—"Stonewall Brigade."
"O Canada."

THE LUXURY OF ENTERTAINMENT RIGHT WITH YOU AT THE CAMP!

Our Outing Radio Outfit

Is a complete, easily carried, compact equipment. In a neat Cabinet, with locked front, is contained the **Northern Electric Receiving Set, also A and B Batteries, Aerial Wire, Headphones, etc.**—ready to be set up and in operation in Ten Minutes. It has a receiving radius of points as distant as Pittsburgh, New York, Chicago, etc. The cost of this High-class Outfit, which brings Radio to Camp or the Home, is only **$59.00**

Easy Terms If Desired.

The J. M. Greene Music Co., Ltd.

HOME OF GOOD MUSIC :: CHARLOTTE STREET

A queen and her castle

THEY were seated in the living-room—Fred Henderson and his guest from the office—waiting for the dinner gong.

"Nice little home you have here, Fred. Everything so neat and in good taste. What's the recipe?"

"Credit the little woman in there. She's the home manager—art director, purchasing agent and general counsel on what to buy and how to buy.

"She knows! Reads the advertisements! Reasons that advertised goods must be right goods—in style, taste, quality; that they must be worth every penny asked for them. If they were not, the manufacturer making them or the dealer selling them could not long continue in business. Logical, isn't it?

"Yes, sir, Bill, if I were as well informed on things to eat, clothes to wear and furnishings for the home as Louise, I'd kick up this bally job of mine and become an 'Expert Adviser to People Who Don't Read Advertisements.'"

Advertisements are your expert adviser on buying wisely—read them all

Public School Examinations

QUEEN ALEXANDRA.

Junior IV. to Senior IV.

Honors—Muriel Boorman, Margaret Reid, Vera Stephens, Archie Inch, Dorothy Pogue, Bella Hamilton, Winnifred Vance, Jean Fairweather, William Martin.

Pass — Olive Delong, Gertrude Butcher, Donald Mackey, Edwin Crompton, Archie Cocks, Harry Tewsley, Leona Kingdon, Lily Barton, May Holmes, Vera Pinn, Albert Clark, Kathleen Simmonds, Ina Terrace, Edward Kingdon, Maxwell Curtis, Alvin Tedford, Gladys Ecobichon, Kenneth Lee.

Senior III. to Junior IV.

Honors—Leslie Reid, Alice Donley, Irene Mark, Alfred McKee, Arnold Rickey, Bernard Walton, Alma Mark.

Pass — Isabel Mackay, Archie MacDonald, Clare Heard, Nora Hayward, Max Parnall, Grace McEwen, Vernon Dallin, Jack Sturgeon, Agnes Fife, Donald Lee, Bruce Brooks, Fred Peryer, Hugh Pollard, Herbert Pullyblank, Ruby Curtis, Clare Northey, Fred Clark, Gladys Ash, Bob Dundas, Fred Montgomery, Iva Harding, Walter Outram, Willie Doughty, Mary Montgomery, Agnes Bell.

Junior III. to Senior III.

Honors — Walter Curtis, Faith Boorman, Bobbie Ross, Ernest Sucee, May Hayward, Donald McHoull, Bruce Payne, James Gates, Alice Wills, Leslie Munden, Jack Gray, Jack Clayton, Donald Ephgrave, George Merrett, Eleanor Bolam.

Pass — Gordon Smith, Frank Weart, Ray McLaren, Charlie Dorrington, Elizabeth Harrison, Helen Heard, Elsie Gates, Emma Stabler, Lilian Wesley, Dan Whitnell, Kenneth Long, Evelyn Smethurst, Gwen. Pinn, Jack Jarvis, Beryl Fowler, Isobel Lackey, Hazel Maynard, Lilian Heard, Iva Rose, Stanley Perver, Verna Delong, Margaret Emmerson, Rita Bebee, Pearl Mills, Rose Foulger, Adelia Dorrington.

Senior II. to Junior III.

Honors—Douglas Fraser, Helen Davis, Stuart Mackey, Queenie Miller, Norman Nesbitt, Gordon Dearborn, Willie Miller, Muriel Preston, Winnifred Wood, Elizabeth Smethurst, Ivan Hagerman, Edna Calvert, Marion Manning, Mary Vance, Lloyd Lewis, Lena Cheel, Betty Goldie.

Pass—Herbert Brooks, Billy Inch, Douglas Lundy, Borden Geddes, Gladys Perver, Alice Shurety, Roy Ellison, Florence Lemmings, Alfred Mills, Marvin Hamilton, Hilda Jarvis, Jennie Butcher, Charlie Norton, Marion Dundas, Albert Simmonds, Herbert Merrett, Basil Stephens, Helen Crowe, Gladys Bebee, Gordon Wray, Gordon McClennan, Karl Dorrington, Laura Reid, Robert Kingdon, Doris Giles, Greta Crozier, Phyllis Bebee.

Junior II. to Senior II.

Honors—Kenneth Johnston, Jack Mark, Clarence Anderson, Clayton Hamlin, Reginald Kingdon, Jack Telford, Jack McEwen, Marjorie Nesbitt, Ray Parnell, Fraser Bradshaw, Archie Jarvis, Allan Holmes, Lloyd Parnall, Irene Pogue, Mary Terrace, Keith Wills, Gavin Saxby, Eric Goodwin, Donald McEwen, Louise Lundy.

Pass—Helen Rogers, George Cole, Helen Tewsley, Donald Reid, Wilfred Jackson, Stanley Lewington, Eric Westbye, Ruth Tremain, Ruby Clayton, Marguerite Revoy, George Crompton, Ina Tamblin, Maurice McKenzie, Earl Fowler, Wilfred Whitnell, Geraldine Long, Charlie Barton, Ruth McKee, Doris Tremain, Violet Foulger, Mary Stabler.

Recommended—Peggy Hamilton.

Senior I. to Junior II.

Honors — Bertha Inch, Gordon Ellis, Clifford Darling, Bernice Weart, Doris Hayward, Marion Wray, Hilda Sedgewick, Gertrude Stabler, Daisy Castle, Vincent Holmes, Myrtle Brooks, Dora Brumwell, Sidney Lewington.

Pass — Jean Tedford, Orville Smith, Louise Wesley, Viva Janeway, Tom Martin, Stanley Ellis, Alton Manley, Phyllis Braund, Ivan Clements, Doris Geddes, Stanley Montgomery, Earl Smith, Dorothy Gray, Roscoe Ephgrave, Dorothy Hall, Madge Meharry, Edith Wills, Nelson Clark, Trevor Avery, Helen Evans, Stuart Montgomery, Gordon Langton, Allan McQuarrie, James Dorrington, Gordon Montgomery.

Junior I. to Senior I.

Honors—Jimmy Morrow, Winnifred Eggleton, Winnifred Norton, Helen Reid, Helen Jenkinson, Olive Shurety, Emily Merrett, Milton Beatty, Jack Turnbull, Ernest Johnston, Billie Pakenham.

Pass—Marjorie Hall, Geraldine Payne, Gwendolyn Parnell, Donald MacDonald, Della Reynolds, Arthur Ellis, Delbert Dorrington.

Recommended—Betty Preston.

Senior Primer to Junior I.

Walter Ellison, John McClure, Gertrude McLennan, Roy Wood, Frances Pollard, Vern Janeway, Gerald Pullyblank, Elsie Suddards, Margaret Hamlin, Max Bebee, Eleanor Stephenson, Harold McQuarrie, Clifford Harding, Philip Maynard, Willie Maynard, Jane Harvie, Eva Smith, Roy Heard, Edmund Pinch.

Junior Primer to Junior Book I

Arthur Barnes, Verna Mills, George Hall, Harry Pinn, Rosamond Castle, Kathleen McRae, Keith Jarvis, Ernest Turnbull, Donald Ross, George Walton, Eleanor Scheib, Morgan Pinch, Freda Martin.

Jr. Primer to Sr. Primer

Margaret Wise, Stewart Harding, Marjorie Giles, Lawrence Henry, Lester Boorman, Helen Clarkson, Lorne Janeway, Dorothy Merritt, Arthur Kingdon, Ernest Beatty, Ruth Pogue, Bruce Jackson, Charlie Sharpe, Edwin Dorrington, Cecil Montgomery, Marjorie Goldie, Ethel Revoy, Jean Clarkson, Marguerite Gray, Alice Maudsley, Ronald Scheib Tommy Cole, Jean Kingdon.

Jr. Primer to Intermediate Primer

Tommy Mackey, Wellington Wood, Lillie Avery, Whipple Stabler Beatrice Stabler.

Kindergarten—Primary to Jr. Primer

Hilda Freeman, Daisy Inch, Isabel Wray, Ralph Hagerman, Marjory Levitt, Raymond Giles, Douglas Reid Gerald Rusaw, Victor Montgomery, Marion Curtis, Ralph Flitton, Morris Wearing, Marguerite Hamilton, Ross Jordon, Alanby Curyin, Willie Gates Lloyd Ash, Henry Simmonds, Velma Manley, Zaida Harvie, Roy Masters, Betty Castle, Salena Martin, Dorothy Cheel, May Bolam, Ethel Butcher, Grace Doughty, Gwendoline Jarvis, Ida Dundas, Marion McEwen, Dorothy Ellis, Earl Gill, John McClellan Ruth Turbill, Annie Rose.

Jr. Kindergarten-Primary to Sr. Kindergarten-Primary

Earl Ephgrave, Joyce Wills, Ivor Packenham, Mary McVean, Florence Anderson, Ray Harding, Sidney Cole, Ruth Henderson, Billy Turner John McHardy, Phillip Riston, Denelta Rusaw, Jean Simpson, Marion Dunstan, James Dunstan Ernest Cockerill John Dowson.

CENTRAL SCHOOL

JR. IV. TO SR. IV.

Honours—Lizzie McKinlay, Ethel Zacks, Fannie Black, Teddy Nasimok, Albert Bonney, Leslie Dyer, Leo Edwards, Helen Dougherty, Fanny Kurr, George Francis, Mollie Wilson, Phyra Buller, Grace Armson, Chester Jones, Budd Cruikshank Bruce Aikin, Lorraine Tennyson, Mary Kurr.

Pass—Marvin Baker, George Coleman, Grace Doxsee, Gertrude Roberts, Earl Armitage, Margaret Taylor, Harold Wiman, Sophia Haggis, Jessie Irwin, Louie Smith, Beatrice Rumary, Myer Levine, Kenneth Mitchell, Mildred Fife, Jean Burrell.

JR. IV. TO SR. IV.

Honours — Isabel Pogue, Howard Doxsee, Garry Johnson, Earl Leggett, Clifford Horn, Evelyn Routly, Violet Watson, Phyllis Mann, Harold Coleman, Shiphrah Levine, Lily Taylor, Gordon Agnew, Myrtle Burns, Fred Stanley, Norman Nesbitt, Deborah Levine, Louise Jones, Clinton Williams, Marjorie Bentley, Freida Allison, Leslie Cheu, Kenneth Roszel.

Pass — Beatrice Pooley, Arthur Westbrook, May King, John Wyllie, Edna Stinson, Alan Heideman, Jas. Mann, Ivy Tillcock, Amy Thornbeck, Rea Stinson, Ted Graham, Archie Weir, Billie Sharpe, Harold Hutchinson, Pearl Carruthers.

SR. III. TO JR. IV.

Helen Wilson, Kathleen Lang, George Cassie, Clara Patterson, Earl Long, Tom Alcock, Ray Johnston. Zimel Levine, Mary Bulmer, Victor Johnson, Keith Wightman, Jack Jackson, Hazel Gray, Elmer Trethewey, Bertha Forbes, Dorothy Gavine, Mary Evans, Arthur Taylor, Allan Smith, Georgia Haggis, Ernie Guppy Earl Blewett, Mildred Ayott, Joyce Alcock, Agnes Johnston, Bob Coleman, Irwin Luther, Audrey Johnson, Leonard Lefley, Arnold Butcher, Roy Lewis.

JR. III. TO SR. III.

Class A—Sibyl Jackson, Lily Zacks, Dorothy Paterson, Alfred Pooley, Douglas Blagrave, Florence Deyell, Douglas Muir, Harold Chadwick, Carrol Perrin, Myer Cherney, Dawson Kennedy, Bernice Ferguson, John Gimblett, Donald Reid Sadie Miles, Annie Kurr, Harold Sage, Gordon Miller, Margaret Harper, Frank Sukloff, Dorothy Lefley, Donald Best, Mary Dunlop, Rhoda Cullen, Helen Friendship, Mary Copperthwaite, Ruth Harrison, Gladys Sage Arlie Heron, Clifford Vincent, Hugh McCullough, Bernice Evans, Freida Doig, Marjorie Bowler. Allan Lewis, Marie Garner, Geraldine Tennyson.

Class B—Eileen Irwin, Maisie Cowan, Dorothy Pitchford, Geraldine Dunford, Dorothy Routly, Enid Watson, Russell Barton, Bert Munro Ruth Doxsee, Robert Wyllie, Mary Batten, Allan Harper, Russell Jones, Phyllis Coleman, Meryle Seabrook, Marion Mahood, Carl Forbes, Bruce Baker, Fred Ford, Dorothy Marshall, Lewis Borland, Donald Howson, Audrey Friendship, Margaret Roy, Willie Irwin, Ernest Found.

SR. II. TO JR. III.

Donald Hood, Clayton Dinsdale, David Armson, John Young, Fleeda Herron, Emily Hempshill, Alfred Lefley.

Charles Butcher, Vincent McDonald, Molly Seegel, Carman McCarthy, Roy Suddards, Gerald Dawson and Rollie Gilbert (equal), Lionel Allen, Josephine Carson, Leonard Bennewith, Leslie Welsh, Elva Trethewey, Grace Cooney, George Sedgewick, Bob Cruickshanks, Alma Powers and Carlos Routly (equal), Jean Dawson, Ruby Tuck and Doris Cole (equal), Clarence Morgan, Margaret Skitch, and Madeleine Buck (equal), Jack Thackery, John Kilbrick, Teddy Naish.

Take 2 Central school

JR. II TO SR. II.

Class A.—Claire Parnell, Frank Britnell, Samuel Levine, Katie Chernikoff, Jean Forde, Jack Cullen, James Hunter, Inez Roy, Kathleen Cohen, Loretta McDougall, Freda Smith, Freda Rickey, Gerald McClure, Adeline Rogow, William Mathews, Margaret Patoine, Gladys Constable, Marcella Spencley, Arthur Sayer, Edna Dunsford, Herbert Curtis, Norman Bulmer, Margaret Dainton, Marjorie Long, William Howson, Beatrice Roberts, Frank Spencley, Jack Gardner, Marion Downing, Lottie Harper, Blanche Flannery, Vera Quirk, Roy Sanderson, Kenneth Weldon, Dorothy Mann, Teddy Mitchell, Wm. Coleman, Frank Perry.

JR. II TO SR. II.

Class B.—Hudson Hall, Raymond Bell, Sadie Levine, Sam Kurr, Shirley Pettit, Helen Tennyson, Ivan Cassie, (Jessie McGillivary, Arthur Hunter), Lyndley Pratt, Paul Pogue, (Grace Turner, Gladys Dafoe), Tom Lee Bing, (Ormie Henry, Gordon Wiley, Jean Barringer), Dolly Collett, Helen Rose, Billy McPherson, Carlyle Ferguson, Jacob Burnham, Margaret Wyllie.

BOOK I TO JR. II.

Jean Wilson, Albert Bickersteth, Florence Lentwick, Phyllis Pitchford, Hilda Lester, Bertie Alcock, Roy Pitchford, Jack Oke, Margaret Dunlop, Clifford Naish, Margaret McLeod, Kenneth Fox, John McLeod, Ilene Bowler, Myer Seigel, Winnifred Travis, (Doris Sharman, Frank Ephgrave), (Jack Watson, Wesley Weese, Orville Haran).

JR. I TO SR. I.

Lawrence Cassie, Allen Steer, Helen Pearson, Alta Doig, Harold Botnick, Viola Gibbon, Margaret Weir, Violet Britnell, Iris Borland, Jean Long, Frank Goodyear, Billy Gibbon, Robert Thornton, Margaret Agnew, Olive Rowe, Clarence Seabrook, Herbert Lush, Lilla Trollope, Russel Little.

FROM SR. PR. TO JR. I.

Robert Killingbeck, Alfred Pink, Esther Rogow, Frances Ross, Walter Lane, Rose Rumary, Addelice Austin, Billy Wheeler ,Ida Sage, Jack Baker, Earl Spencely, Jack Campbell, Teddy Marshall, Pholeen Clark, Leonard Symonds, Gwen Campbell.

SR. I TO JR. II.

Honours — Beth Laing, Jean Miller, Kathleen Ford, Ronald Burns, Charlie Taylor.

Pass — Jean Howson, Lily Mills, Eileen Mahood, Mildred Goheen, Franklina Patterson, Dorothy Friendship, Hannah Botnick, Rose Scates, Willie Hayes, Isabel Cowan, Harvey Hum, Gerald Stabler, John Allison, Henry Hum.

JR. I TO SR. I.

Honours — Isabel Dinsdale, Iris Whitren, Helen Peryer, Arthur Parnell, Conway Burns, Eileen Singleton

Pass. — Winston Williams, Kitchener Muir, Jack Skitch, Wilfred Schweir, Norman Sanderson, Harold Bowler, Ray Jackson, Ivy Powers, Edward Ascott, Nora Scully, Ellen Anderson, Anna Anderson, Orrie Herron, Gwen Weaver, Edna Hoyland, Alice Schweir, Edith Bickersteth.

JR. PRIMER TO JR. BOOK I

Norman Wilson, June Best, Lloyd Rutherford, Marjorie Kennedy, Phyllis Watson, Douglas McPherson, Jean Weir, Marie Ferguson, Elsie Price, Vera Harper, Gordon Gunsolus, Borden Herron, John Bickersteth, Doris Davis, Mary Pogue, Arthur Stinson, Ernie Davis, Yvette Rose, Madeline Fletcher.

JR. PRIMER TO SR. PRIMER.

Hilda Hayes, Jennie Siegel, Norman Baxter, Betty Perry, Muriel Symons, Marjorie McDonald, Bruce Patterson, Gordon Millett, Howard Trethewey, Mary Kingsbury, Hilton Palmer, Gerald Turner, Lena Forsythe, Fred Anderson, Ernie Victor, Evelyn Brooks, Harry Richardson, Violet Quirk, Willie Tinney, Dorothy Meeks, Jack Jewill, Dorothy Turner.

KINDERGARTEN — PRIMARY TO JUNIOR PRIMER.

Edith Roberts, Margaret Stanton, Barbara Pearson, Isobel King, Betty Detcher, Horace Grippy, Betty McLeod, Wallace Barton, Gladys Friendship, Harry Vass, Davidson Pearse, Billy Roberts, Anna Patterson, Harold Elcombe, Arthur Dainton, Helen Ross, Victor Coleman, Elva Barringer, Maggie Forbes, Jean Cox, Norman Allan, Phyllis Pink, William Haman, Heimie Smith, Helen Cherinkoff, Beverley Rose, Allen McCarthy, William Lodd, Robert Dean, Jack Henry, Hilda Bickersteth.

ADVENTURES OF THE TWINS

By Olive Roberts Barton

WHAT THE RADIO DID

Wheeee! Whirrrr! went the big horn!

All the Green Woods people were dressed up in their Sunday best at Mister Coon's party.

It was a most fashionable party, and Nancy and Nick and the little fairyman were proud of the Coon gentleman and his new radio set.

Oh, yes, it was Mister Coon's new radio set that the party was about. Everybody had come to hear a concert.

"Ladies and gentlemen," said Mister Coon, importantly, getting up in the middle of the floor where a little square box with a big horn was sitting on a table, "I will now tune in. We shall hear a concert that is going on in New York."

Everybody clapped and Mister Coon bowed and then he pushed in some knobs and pulled out some knobs and turned a thingamadodger.

Wheeee! Whirrrr! Squeeeee—eee—eee—rattle—rattle—rattle! went the big horn, or rather, they were the sounds that came out of it.

"My!" said Mrs. Muskrat to Mrs. Groundhog. "They do have queer voices in New York, don't they, Mrs. Groundhog?"

"It isn't just right yet," said Mister Coon. "The air isn't right."

"No, I'd say it wasn't exactly right," grinned Mister Bunny, nudging Old Daddy Cracknuts. "I've heard a good many airs but none exactly like that."

Mr. Coon pulled out some more knobs and pushed in some other knobs and the little lights went blink, and suddenly there was a shriek like the 9 o'clock curfew whistle.

"Oh, oh, oh!" shrieked the Green Wood ladies, covering up their ears. "That must be Grand Opera! Such loud singing makes us deaf. Do they always sing that way in New York, Mister Coon?"

Mister Coon blushed. "There is something wrong," he explained nervously. "Sometimes it's a little hard to make it work right."

The Twins and the fairyman tried to help him fix things. "I think it's all right now," said Nick. "Try to get some other place, Mister Coon.

"I will tune in on Chicago," said Mister Coon, "and we will hear a bedtime story."

"That's better," whispered Daddy Cracknuts. "It won't split our eardrums."

So Mister Coon pulled another handle and instantly a voice came out of the horn, saying, "Once upon a time a little—squeeee—squeeee—squeee—squeeee — roar — roar — whirrrrr — whoop—eeee!"

"My goodness!" exclaimed Grandma Frog. "I should think that would waken up all the babies this side of America. That's a most remarkable bedtime story!"

"Yes, isn't it," remarked Mrs. Shipmunk. "Oh, there! Listen, now."

The voice in the horn went on: "And one day he went to school and—bang, whang, squeal, roar, shriek!" it finished with a wail.

"My, my! I'd hate to send my child to that school," said Mrs. Groundhog.

"It's very late and we'll have to be going," said Mrs. Bunny. "Goodnight, Mister Coon. "We've all had a nice time at your party." And out they went—all of them.

But they hadn't any more than turned the corner when the radio set began to behave itself beautifully. The Twins and the fairyman stayed and heard ten pieces played by a circus band.

(To Be Continued)

(Copyright, 1924, NEA Service, Inc.)

RIGID CHANGES IN IMMIGRATION LAWS

Canada Should Take Advantage of U. S. Laws and Select the Best of English Immigrants.

OOTTAWA, July 4 (Canadian Press). — Canadas policy towards "Red" immigrants came under discussion in the House of Commons last night.

Fololwing the Winnipeg strike in 1919, rigid changes were made in the Immigration Act in regard to the admission of persons seeking to overthrow constituted authority by force.

The Government Bill discussed yesterday modifies 1919 legislation to some extent.

Hon. J. A. Robb, Minister of Immigration, argued that immigrants accused of holding views opposed to the social code of the country were not, under the Bill, deprived of a fair trial,but he did not think a trial in the ordinary Courts necessary.

Incidentally, the question was raised of the Chinese employed on boats owned by the British Empire Steel Corporation, Mr. Robb contending that the men had not been admitted to Canada, but were on the seas.

Hon. Hugh Guthrie, former Solicitor-General, urged that Canada should take advantage of the severe immigration laws of the United States and select the best of European immigrants.

The Bill passed the committee stage after prolonged discussion, and stands for the third reading.

America Will Have To Aid Europe Soon'

LONDON, July 4.—(United Press) — "The time must come when America will have to help in some way to solve the European problems," Premier Ramsay MacDonald declared in a speech in Wales last night.

"I shall be glad to see the United States represented at the forthcoming Reparations Conference, not fully, but helping by watching and concentrating.

"I believe that the conference will be successful but I will not attempt to prophesy."

NEWS FRASERVILLE

A Birthday Party at Home of Mr. and Mrs. Geo. Trotter.

FRASERVILLE, July 4.—A very pleasant evening was spent at the home of Mr. and Mrs. George Trotter when Miss Ruth and Master Taltert entertained a number of their friends. A bountiful supper was served. The evening was spent in playing games. Those who were present were: Mrs. C. Kennedy, Mr. and Mrs. Millard, Mr. and Mrs. Wright and children of Peterboro also Olive Carl, Ethel Cunningham, Mildred Moncrief, Bessie Wood, Mary Wood, Ruby Cunningham, Pearl Carl, Roberta Wood, Harry Cunningham, Clifton Carl, Beatrice Clayton, Ernest Moore, Roy Lawrence, Melville Lawrence, Gordon Lawrence, Melville Cruikshanks.

Off On Visit.

Mr. and Mrs. E. E. Anderson and daughters, Miss Mary and Miss Dorothy left on the morning train to spend a few days with Mr. Anderson's brother, Mr. Fred Anderson at Clinton, Ont.

Coming to Peterboro.

Loyal Orange Lodge No. 46, Fraserville decided by resolution to celebrate the anniversay of the Battle of the Boyne in Peterboro this year.

A Quiet Wedding.

A quiet wedding took place in Fraserville Methodist parsonage on July 2nd, when Sidney Todd and Clara Atchison were united in marriage. The ceremony was performed by Rev. R. M. Patterson.

Now Ready

"The Dunlop Trail"

Summer Resorts of Ontario in a Nutshell for the Motorists.

"The Dunlop Trail" is the "new idea" touring book, which represents the first attempt to lay Ontario before the holiday-seeker in such a way that he can motor over the Province systematically.

The whole story of Ontario is told in sequence—Ontario from Winnipeg to Cochrane, to Windsor, to Montreal—yet the book only comprises forty pages, and is pocket size.

Not a reference page from cover to cover—in other words, you get the whole story of a district when you are at the two pages covering that particular district. No advertising of any kind in "The Dunlop Trail."

All maps and illustrations specially drawn all material specially compiled. Think of this feature: All your mileage figured out for you over the entire Province—the first time this has been attempted in the history of motoring.

In "The Dunlop Trail" you find every River and Lake trip that has a schedule; also special Train trips; combination Auto, Boat and Train trips; the first complete list ever published of places where Summer Hotels are located; every Golf Club and Camp Site in the Province, and real information, where you want it, about steamer and ferry services for taking autos aboard.

In order to keep the circulation of "The Dunlop Trail" in the proper channel a nominal price of fifty cents has been put on it. Any Garage or Tire Dealer in Ontario will take your order for "The Dunlop Trail" or you can procure it direct from this Company at any of the Ontario Offices mentioned below.

DUNLOP TIRE & RUBBER GOODS CO., LIMITED

HEAD OFFICE AND FACTORIES: 870 Queen St., East, TORONTO
HAMILTON BRANCH: 18-42 Park Street, South
LONDON BRANCH: 571 Richmond Street
OTTAWA BRANCH: Dunlop Building, 306-312 Sparks St.

Dunlop---Tire Makers to Canada for Thirty Years

DUNLOP BALLOON TIRES

LESS AIR, MORE COMFORT

FASHION CRAFT'S

GREATEST SUIT SALE NOW ON

Thrifty Buyers have taken advantage of this Special Selling Event. A most opportune time to buy a Fashion Craft Hand Tailored Suit at Wholesale Cost.

$29.50 Buys any of our Reg. $37.50 to $40 Suit

$34.50 Buys any of our Reg. $45 Suits

$39.50 Buys any of our Reg. $50 Suits

$24.50 25 Suits—Special for Saturday Only.

Nifty Flannel Trousers Stripe and Plain Cream. $8.50 to $10.50

Straw Hats Priced from $2.00 to $3.75

TWO PIECE SUITS Homespuns, Tropical Worsteds and Palm Beach. $18.50 to $27.

A Complete Stock of Outing Shirts, Khaki Trousers and Golf Knickers.

Jack Primeau, 140 Hunter

EXCLUSIVE MEN'S WEAR

Buy Your Suit Now and Save Money

PETES HAVE TO BEAT KINGSTON HERE SATURDAY

Home Talent Must Win from Ponies to Get Start in Second Series.

WILL BE A BATTLE

Ponies Have Smart Ball Club And are Keen Contender for the Pennant.

Tomorrow's game between the Kingston Ponies and the Petes at 3 p.m. at Riverside Park promises to be one of the most interesting of the season. Both teams will be at full strength and with Kelly, the Ponies portsided ace opposed to Al Heckman the battle should be an air tight struggle all the way. Heck showed by the ball he pitched on Tuesday against Oshawa that he is right again and with the good right-hander doing his stuff as of yore against Kingston the Limestone crew will find the Petes a much different proposition than they were a week ago. To get started in the second half the home talent will have to grab off tomorrow's game while Kingston cannot afford to drop another fixture after losing to Belleville Tuesday.

Oshawa and Belleville clash at Oshawa tomorrow and the winner will be at the top of the heap for the moment. Next week the Petes play Belleville twice while Oshawa and Kingston engage in a series.

Every game in the second half will be desperately fought for Oshawa, Belleville and Peterboro realize that it is their last chance to get into the play off and here will be no quarter asked or given from now until the end of the schedule.

CHICAGO BEAT CINCINNATI

Wild Throw in Ninth Broke Tie to Let in the Winner.

CHICAGO, July 4. — (Canadian Press).—After Cincinnati had tied the score in the first half of the ninth in yesterday's game, a wild throw by Bush in Chicago's half, permitted Friberg to score from third, where he had landed on Grigsby's two-bagger to centre,giving Chicago the game, 4 to 3. Score:

Cincinnati . . . . . .020000001—3 8 1
Chicago . . . . . .000201001—4 9 0

Sheehan and Wingo, Sandberg; Kaufmann and O'Farrell.

Brooklyn Pitcher Won.

BOSTON, July 4. — (Canadian Press).—Grimes pitched the hard-hitting Brooklyn team to a 6 to 5 victory over Boston yesterday. Cooney was knocked out of the box in the third inning and Lucas then finished the game well. Johnston's play was brilliant. Score:

Brooklyn . . . . . .103001001—6 17 3
Boston . . . . . .100001003—5 10 3

Grimes and Taylor; Cooney, Lucas and O'Neil.

CAVAN TUXIS BOYS PLAY IN OAT FIELD

Grounders Were Lost, But the Boys Managed to Get the Pop Flies.

CAVAN, July 4. — On 1st July the Cavan Tuxis baseball team journeyed to Fairmount, only to be defeated 7 to 3. The game was an imitation of hide and seek in an oat-field. The crop will be a success, as it is easily a foot high now.

All pop flies sent up were caught, but mostly all grounders were safe.

The teams have each won one game up to date.

Batteries: For Fairmount, B. Craw and C. Seymour; for Cavan, G. Staples and W. Reynolds.

Three of the Caban team failed to appear, so the team played under difficulties, picking up three strange players.

Next week the Cavan boys will play Ebenezer.

CANADIAN PACIFIC

SAILINGS

FROM MONTREAL AND QUEBEC

To Belfast-Glasgow

July 8 Aug. 7 ......*Montlaurier
July 17 Aug. 14 ....Marburn
July 24 ....Montreal
July 31 Aug. 28 ....Marloch

To Cherbourg-Southampton-Antwerp

July 9 Aug 6 ....Melita
July 23 Aug. 20 ....Minnedosa

To Liverpool

July 11 Aug. 8 ....Montrose
July 18 Aug. 15 ....Montclare
July 25 Aug. 22 ......*Montroyal
Aug. 1 Aug. 29 ....Montcalm

To Cherbourg-Southampton-Hamburg

July 16 Aug. 13 .... *Empress of France.
July 30 Aug. 27 ....*Empress of Scotland.

*From Quebec

CRUISES—1925
ROUND THE WORLD
Empress of France..................Jan. 14
TO THE MEDITERRANEAN
Empress of Scotland..................Feb. 9
WEST INDIES
Montroyal..............Jan. 20 and Feb. 21
(formerly Empress of Britain)

Apply to Local Agents
J. E. PARKER
General Agent, Passenger Department, 1 King Street East, Toronto
Adelaide 2105

HOME RUN WON FOR SKEETERS IN 11 INNINGS

Jersey City Pests Took First of Series From Newark 8 to 7.

THREEE HOMERS.

Buffalo Dropped in to Beat Rochester by 11 to 8 With With Free Hitting.

NEWARK, N.J., July 4 (Canadian Press). — "Red" Holt's homer in the eleventh inning yesterday won an 8 to 7 battle for the Skeeters over Newark in the first game of the series. This was the third extra inning game played by Jersey City this week. Pitcher Johnny Enzmann and Shortstop Jack Sheehan of Newark also hit homers. The score:

Jersey City .... 00004100201—8 12 0
Newark .... 10011310000—7 15 1

Frank and Freitag; Lynch, Enzmann and Dougherty.

Buffalo Won.

ROCHESTER, July 4 (Canadian Press). — Rochester and Buffalo dropped into Rochester for a single game yesterday, and the Bisons smothered the Tribe under an avalanche of free hitting to win the game 11 to 8. The score:

Buffalo .... 004410002—11 15 3
Rochester .... 003200030— 8 13 2

Reddy and Hill; Beall, Steggerda, Wisner, Heilman and Lake, Munn.

IRON HORSE OF TURF IS READY FOR BUSY YEAR

Usually the Meets Bring Out More Than One Old-Timer Carrying Silk.

TOMMY IS ONE

This is Twelfth Season for Tommy D. and He's Still Good in 2.15 Class.

DETROIT, July 4.—Just how long can a trotter or pacer keep up the good work is a question often asked by the casual race goer.

It would seem that the hard campaigns to which they are subjected would wear them out in possibly two or three seasons at the most, and yet each year there is more than one "iron horse" sporting silks.

Witness the case of the veterans gelding, Tommy D, 2:05½. The past season marked the 11th consecutive campaign and during these years he took part in 125 contests.

Tommy first showed up at the North eVrnon (Ind.) half-mile track in 1913, and since that time has been raced hard and consistently from one end of the country to the other.

To make his career on the turf all the more remarkable only last year he established a new three-heat record for Cape Breton tracks when he won at Glace Bay in 2:12¼, 2:15 and 2:16¼.

This time may seem slow to the layman but, age of horse and track conditions considered, it is a great achievement.

It is planned to send Tommy to the races again this season, his present owners feeling that he still has a few good miles left in him.

While the full satistics for his 1923 campaign are not available, the following table showing his racing record from 1913 to 1922 inclusive will be found interesting:

Year	No. Sts.	1st	2nd	3rd	4th	unp
1913	11	4	5	1	0	1
1914	14	9	1	3	0	1
1915	14	2	6	2	1	3
1916 ..	7	2	4	0	0	1
1917	21	7	8	4	1	1
1918	18	6	6	3	2	1
1919	14	4	7	1	1	1
1820	11	3	1	2	2	3
1921	3	0	1	6	0	2
1922	5	1	0	2	1	1
Total	118	38	39	18	8	15

LEAGUE STANDING.

INTERNATIONAL.

	Won.	Lost.	P.C.
Baltimore	44	22	.667
Toronto	43	29	.597
Newark	38	30	.559
Rochester	39	34	.534
Buffalo	34	32	.515
Reading	30	36	.455
Syracuse	27	42	.391
Jersey City	20	50	.286

AMERICAN LEAGUE

	Won.	Lost.	P.C.
Washington	41	28	.594
Detroit	39	33	.542
New York	36	31	.537
St. Louis	33	33	.500
Chicago	33	34	.493
Cleveland	33	35	.485
Boston	32	35	.478
Philadelphia	25	43	.368

NATIONAL LEAGUE.

	Won.	Lost.	P.C.
New York	45	23	.662
Chicago	40	26	.606
Brooklyn	37	30	.552
Pittsburgh	34	31	.523
Cincinnati	34	38	.472
Philadelphia	27	38	.415
Boston	27	40	.403
St. Louis	25	43	.368

YEP, BOONE HAS BEEN A BOON TO THE RED SOX

Hard Hitting Young Outfielder Plays Heavy Role in Uprising of Lowly Boston Americans.

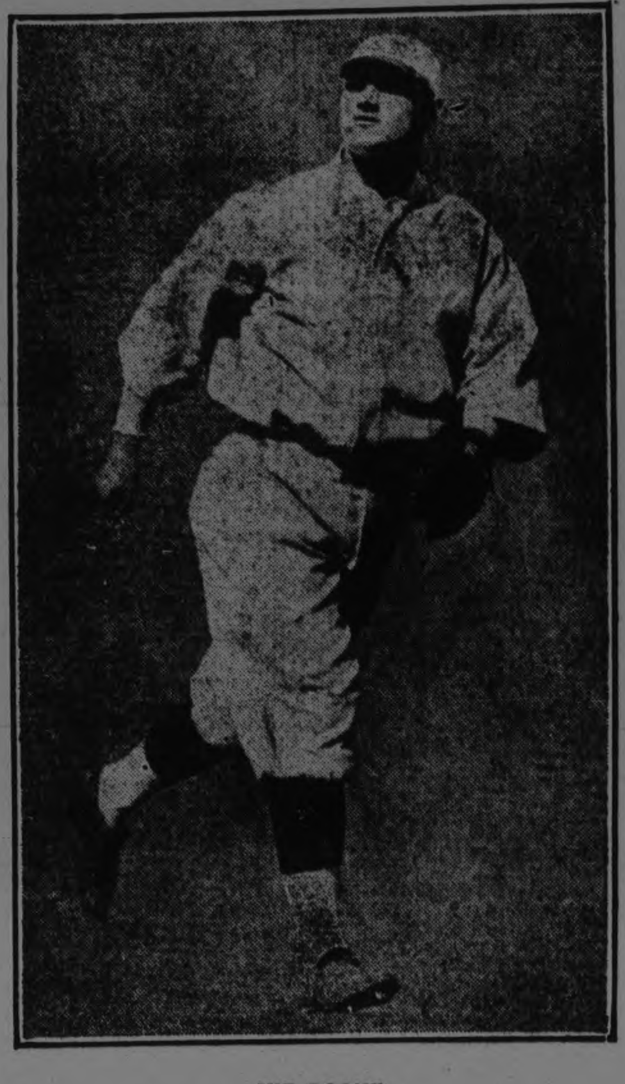

IKE BOONE

The most astonishing development of the major league season has been the unexpected uprising of the Boston Red Sox, a team which finished an emphatic eighth last year.

And one of the main reasons for the phenomenon is Ike Boone, a young outfielder frm the Texas League. Mr. Boone has truly been a boon to Manager Fohl. His hitting has been both timely and spectacular, and his work in the field has been up to the standard in every detail.

Boston fans have lifted him to the pedestals of idolatory formerly occupied by Speaker, Hooper and Lewis when these outfielding notables cavorted at Fenway Park.

FRENCHMAN IN TENNIS FINAL

One Defeated a South African Yesterday, While the Second Won From U.S.

AT WIMBLEDON.

WIMBLEDON, England, July 4 (Canadian Press). — Two dashing young Frenchmen, Jean Borotra and Rene La Coste, will fight out the finals for the Wimbledon Lawn Tennis Championship in the men's singles.

Both came through the semi-finals yesterday afternoon with the fine speed and audacity characteristic of the rising athletic generation that has hurried all manner of athletics forward in the new post-war France.

In becoming a finalist La Coste put R. Norris Williams II., the only United States survivor in the men's singles, out of the running, 6-1, 3-6, 6-2, 6-3, while Borotra won his way to the final round by downing Louis Raymond of South Africa, 6-2, 6-4 and 7-5.

Borotra's victory over the South African, who fought hard all the way, despite a slight limp from a torn tendon, was more impressive than La Coste's triumph at the expense of Williams.

Williams, by a succession of errors, was largely to blame for his own defeat.

Borotra's achievement, following his recent stunning victory over Vincent Richards, the young United States player, firmly establishes him as one of the great lights of the tennis world.

A slight drizzle fell throughout the Raymond-Borotra match, and the slim Frenchman, often racing at full speed, slipped and fell several times and thus lost furtive drives whizzing away from the hard-hitting South Africans racquet. His volleying had all the fire, dash, and sharpness which it displayed in his game against Richards.

The other notable match of the afternoon was in the womens doubles in which Miss Helen Wills, the youthful United States champion, and her countrywoman, Mrs. George Wightman, took a well-played match from the other United States pair, Miss Eleanor Goss and Mrs. Marion Z. Jessup, 8-6, 6-4.

In the other semi-final of the womens doubles, Miss Kathleen McKane and Mrs. Phyllis Covell defeated Mrs. Lambert Chambers and Mrs. Shepherd-Barron, 6-4, 3-6, 6-4.

U.S. POLO TEAM WON. ......

ST. CLOUD, France, July 4 (Canadian Press). — The United States team loomed up as practically certain of the world's polo championship by virtue of its crushing defeat of Great Britain's Olympic team yesterday by a score of 10 to 2.

The United States quartette proved themselves good mudders against Britain.

BRITAIN WON SHOOTING

VERSAILLES, France, July 4.—(Canadian Press). —Great Britain yesterday won the last Olympic shooting match between teams of four each at a running deer — with 363 points out of a possible 400. Norway was second, one point behind; Sweden third with 250, Finland, fourth with 239, and the United States, fifth with 233. Czeco-Slovakia was sixth, with 204.

FEATURE GAME OF THIS DATE

BAKER GETS FOUR HITS, ALL DIFFERENT.

J. Franklin Baker made merry with his bat on the afternoon of July 3rd, 1911, at the expense of Jack Warhop. Four times Baker came to bat, four times he hit safely, and every time he hit for a different distance, his day's work included a single, a double, a triple and a four bagger. Harry Krause pitched for the Athletics, but you would never know it from the summary, for he struck out nobody, walked nobody, made no wild heave and punctured no batter's anatomy. Ira Thomas handled no chances behind the bat. The score:

Athletics:	AB	R.	H.	O.	A.	E.
Lord rf	5	0	0	7	0	0
Oldring cf	4	0	0	2	0	0
Strunk cf	1	0	0	2	0	0
Hartsel lf	5	1	3	1	0	0
Baker 3b	5	2	4	1	2	0
McInnis 1b	3	0	1	13	1	0
Barry ss	4	0	1	0	6	1
Derrick 2b	3	1	2	0	1	0
Thomas c	3	1	0	0	0	0
Kranuse p	4	0	1	1	1	0
Total	37	5	12	27	11	1

New York.	AB	R.	H.	O.	A.	E.
Daniels	4	0	2	3	0	1
Wolter rf	4	0	0	2	0	0
Hartzell 3b	4	1	1	1	1	0
Cree lf	4	0	0	4	0	0
Knight ss	4	0	1	0	2	1
Chase 1b	4	0	1	7	1	0
Priest 2b	4	0	0	3	1	1
Williams c	3	0	0	7	2	0
Warhop p	3	0	0	0	4	0
Total	34	1	5	27	11	3

Athletics .... 020100002*—5
New York .... 0000010000—1

First on errors—New York 1, Athletics 1; 2 base hits, Baker, Derrick, Barry, McInnis, Hartsel; 3 base hits, Knight, Baker; home run, Baker; sacrifice hits, McInnis, Derrick; left on basse, New York 5, Athletics 9; first on balls, off Warhop 1; struck out, by Warbop 6; hit by pitchre, by Warhop 1; wild pitch, Warhop; umpire, O'Laughlin and Connolly. Time, 1:42.

RUTH HIT HIS TWENTY-FIRST CIRCUIT CLOUT

New York Yankees Lost to Philadelphia 10 to 5 in Last of Series.

ST. LOUIS WON.

Chicago Hitting Streak in the Second Won for the White Sox.

PHILADELPHIA, July 4 (Canadian Press). — Philadelphia obtained an even break on the six-game series with the New York Yankees by taking the final of the series yesterday, 10 to 5.

Ruth hit his 21st circuit clout of the season in the eighth, with one on base, and Ward sent one into the stands in the ninth. The score:

New York .... 002000021— 5 5 1
Philadelphia .... 22102300x—10 14 3

Pipgrass, Gaston and Schang, Hoffman ;Gray and Perkins.

St. Louis Tied.

CLEVELAND, July 4 (Canadian Press). — St. Louis evened the series with Cleveland yesterday by winning, 16 to 10. The Browns drove Smith from the box in the sixth and scored seven more off Roy and Clark in the eighth. The score:

St. Louis .... 000116071—16 19 2
Cleveland .... 000011404—10 12 2

Shocker and Severeid; Smith, Roy, Clark and Myatt.

Chicago Won.

DETROIT, July 4 (Canadian Press). — Combining four hits with an error, Chicago scored four runs in the second inning of yesterday's game here, the White Sox winning from Detroit, 7 to 3. Heilmann hit a home run in the first inning. The score:

Chicago .... 040001002—7 13 0
Detroit .... 200010000—3 8 3

Thurston and Crouse; Dauss, Holloway, Cole and Bassler.

SOCCER NOTES.

On Saturday afternoon, the Canadian Woollens and Thistle meet in a league fixture at Nicholls Oval. Kick-off at 3 o'clock prompt. In the last game the Jags lost two valuable points and will no doubt be out to get full points tomorrow.

The following Thistle players are requested to be at the Oval on Saturday at 2.30 prompt: Curtis, Anderson, Rae, Bishop, Jackson, Dawson, Burgess, Ross, Hutton, Belleville, Hotston, Richmond, Williams and Middleton.

In all probability Wyllie of the Woollens will be transferred to the Quakers in the near future. He will be the porridge boys gain to strengthen their forward line.

The Woollens were lucky to win at Campbellford in the Cup Tie game last Saturday, according to reports.

The P. and D.F.A. will meet on Monday evening in Chamber of Commerce rooms at 8 o'clock prompt because there is important business on hand.

According to rule:: All players who were ordered off the field must appear at the next meeting of the Board of Directors in person so as to hear the caste from every angle. So be present boys when your case comes up at the meeting.

The NUT-CRACKER

BY JOE WILLIAMS

STRAIGHT DOPE BENNY ON THE RADIO

I'm not one of these dukes that think a belligerent set of knuckles is the only way out of an invective-tossing tournament. The ancient wise cracker who wrote that apple-sauce fashionably spread will turn away wrath plays my kind of fiddle.

And yet I gotta admit that that Arkansas senator who busted up a golf etiquette debate on a Washington course with a right-hand swing to the whiskers is deserving of a full set of cheers and at least one robust hoopla.

As a game golf isn't any worse than any other form of outdoor dementia, but it is burdened with more artificial suaviy and hypocritical politeness than an executive session of the Ladies' Mutual Admiration Society.

If you make a bad shot your opponent breaks right down on the spot and sobs like a blond manicurist in a breach of promise suit. "Well, of all the tough luck I ever saw—" he goes on to say in a voice that brims over with heavy, sticky emotion.

You know of course that he is about as sincere as a Woolworth pearl necklace and that what he really means to say is, "It serves you right, you big squash. What plumber taught you the game"

I don't recall that Dempsey climbed back into the ring after Firpo knocked him over the ropes and congratulated the South American bottle washer with, "My good fellow, that was a magnificent punch. Pray, tell me, where you developed it?"

Sportsmanship is a noble piece of work and its own name and birth-right and it doesn't need a store front or a press agent to prove its virtues.

Still, I wouldn't say that it is always right and proper to silence a gabby golf pest with a punch on the beezer.

Whadda suppose they made them new steel shaft clubs for anyway?

No two snowflakes are alike.

ORLAND TRIMMED COLBORNE GROUP

The Home Battery Failed to Hold the Visitors—Story of Game.

ORLAND, July 3. — The home team swooped down upon Colborne diamond and secured an easy victory from the leaders yesterday.

There seemed to be but little doubt from the beginning as to the result as the Colborne battery could not cope with the heavy batting that the Orlandites put up.

Ives lead off in the pitching for Colborne and worked hard but had weak support as he only walked one man and hit one, but he only had two strike outs, while Miles who took up the pitchers mantle in the eighth added only one more strike out to add to the string.

Ingalls took the mound at the beginning and while he was quite wild at times he succeeded in striking out no less than five but walked three and hit one.

He was relieved in the middle of the 5th by A. Zufelt who was faced by full bases with two strikes and three balls on the batter yet he extricated himself from this difficult position yielding only one run in that inning.

He struck out five, hit one and allowed no walks.

Downs whose hand was still stiff from the spiking he received at Roseneath was unfortunate in batting high flies yet he got away with two runs which would have been entirely out of the question if the fielding had been fair.

Overlooking a man on first he threw to second and this resulted in three runs for Colborne.

Colborne paid more dearly however in both the second and seventh for their errors allowing the visitors five runs each.

Dawson got a hot liner from Barfet in the outfield which looked good for at least two runs.

Downs fouled high which Mayhew made a fine effort to get and would undoubtedly had but for some eager fans who trespassed to close to the diamond. Umpires will do well in the future to see that the grounds are kept clear.

Orland had fourteen men left on bases while Colborne had four.

The score and lineup was as follows:

Colborne 1 3 1 3 0 0 0 0 0
Orland 0 5 1 1 2 0 5 0 1

Colborne

Ives, pitcher; Mayhew, catcher; Hawkins, centre field; Wilson, left field; Barfet, 2nd base; Ross, 1st base; Delaney, right field; Shafer, 3rd base; Myles, ss; Ives, Turpin spares.

Orland

Ingalls, pitcher; Downs, catcher; Way. centre field; Dawson, left field; Houlihan, 2nd base; K. Zufelt, 1st base; Moran, right field; Mulhall, 3rd base; Samis, ss; Moran, Beatty, Spares.

LEWIS WON WELTERWEIGHT

LONDON, July 4 (Canadian Press). — Ted (Kid) Lewis, of England, last night defeated the Scotsman, Johnny Brown, on points for the welterweight championship of Europe. The bout went twenty rounds.

George Cook, the Australian heavyweight, defeated the Spanish heavyweight, Paolino Ezcudun, on points.

The contests took place at Albert Hall.

Six languages will be used at an International Congress of Philosophy in Naples, Italy, this year.

"The National Smoke"
WILSON'S
BACHELOR
Still the Most for the Money
10c.
ANDREW WILSON & Co. TORONTO AND MONTREAL

How Much Insurance Do You Carry?

Will the policies you carry provide your family twenty-five dollars per week? How could they get along with less? Have you provided a fund of ready cash to take care of immediate expenses and to educate the children?

$1,000 at 6% yields daily income of 16 cents or $1.12 per week.

$10,000 yields $1.64 per day or $11.48 per week.

Make yourself familiar with the Mutual Monthly Income policy. Call up our nearest representative to-day and make an appointment. He will go into your insurance position with you frankly and painstakingly and give you expert advice upon the Mutual policies best adapted to your needs. It will not cost you anything to have your insurance position thus analysed.

We'll gladly send you literature on these Mutual policies if you write the head office.

The MUTUAL LIFE OF CANADA Waterloo, Ontario
Mr. Geo. Gibbons, District Manager
Mr. A. C. Gray, District Representative
201 BARRIE BLDG., GEORGE ST.
PETERBORO, ONT.

Cut Prices at
DOMINION TOBACCO STORE

Get your holiday smoking supplies at a 25% reduction this week while our Sale is on—Everything fresh and choice, but priced to move it quick, as a starter under the management of S. Andrews.

CIGARS

Bachelor, ...3 for 25c
Ovido, ...3 for 25c
David Harum, ...3 for 25c
Imperial, ...3 for 25c
Margueritte, ...3 for 25c
Black Stone, ...3 for 25c
White Owl, ...3 for 22c
Alpine Club, ...3 for 22c
Tuckett's Panatelas, ...2 for 22c
Simon's Panatelas ......2 for 22c
Benson Hedge's ....3 for 40c
Robert Burns ....2 for 27c
Peg Top ....5 for 22c
Stone Wall, ...5 for 22c
My Special ....6 for 25c

CIGARETTES

Player's, 10's 15c
Player's 20's 32c
Rex, 10's 13c
Rex 25's 32c
Millbanks 10's 13c
Millbanks 25's 32c
Strollers 10's 13c
Strollers 25's 32c
British Consuls 22c
Buckingham 22c
Murad 22c
Mogul 22c

CUT TOBACCOS

Old Chum ....2 for 25c
Rex ....2 for 25c
Senator ....2 for 25c
Macdonald's ....2 for 25c
Royal Navy ....2 for 25c
Ogden's ....2 for 25c
T. & B. ....2 for 25c
Oronoco ....2 for 25c
All half pound lines reduced to each 10c

PLUG TOBACCOS

Macdonald's 20c plug....2 for 35c
Macdonald's 20c plug....2 for 35c
Brier, reg. 15c...................13c
Shamrock ....2 for 25c
Black Watch ....2 for 25c
Stag ....2 for 25c
Big Ben ....2 for 23c
Old Virginia ....2 for 35c
T. & B. ....2 for 25c

All 75c pipes reduced to 25c

HAT CLEANING SPECIALISTS

We are specialists in cleaning Ladies' and Gentlemen's Hats of all kinds—Satisfaction guaranteed.

Shoes shined, also dyed any color.

..If we please you tell your friends; if we don't, tell us...

408 GEORGE ST. Opposite Examiner

Make Your Trip More Enjoyable by a Refreshing Night on Lake Erie
(Your rail ticket is good on the boats)

Thousands of west bound travelers say they wouldn't have missed that cool, comfortable night on one of our fine steamers. A good bed in a clean stateroom, a long sound sleep and an appetizing breakfast in the morning.

Steamers "SEEANDBEE" — "CITY OF ERIE" — "CITY OF BUFFALO"
Daily, May 1st to November 15th
Leave Buffalo - 9:00 P.M. / Arrive Cleveland - 7:30 A.M. — Eastern Standard Time — Leave Cleveland - 9:00 P.M. / Arrive Buffalo - 7:30 A.M.

Connections for Cedar Point, Put-in-Bay, Toledo, Detroit and other points. Ask your ticket agent or tourist agency for ticket via C & B Line. New Tourist Automobile Rate—$10.00.

Send for free sectional puzzle chart of the Great Ship "Seeandbee" and 32-page booklet.

The Cleveland and Buffalo Transit Co., Cleveland, Ohio

The Great Ship "Seeandbee"—Length, 500 feet; Breadth, 98 feet 6 inches.

Fare $5.50

NOW SHOWING

JACKIE COOGAN

In one of his greatest roles —Back to rags and romance love and laughter.

"A Boy of Flanders"

—PLASTIGRAMS—

Showing the third dimension— depth! A great screen discovery in which the characters seem to APPROACH the audience.

LOUISE FAZENDA in "Dizzy Daisy"

PLASTIGRAMS

BIG LAUGHS BIG THRILLS

The most remarkable film discovery since the invention of motion pictures! Depth! Third dimension is revealed in this wonderful film! It's funny! It's thrilling! You've NEVER seen anything like this before! See it To-Night SURE

To-Day, Saturday, Matinee and Night also JACKIE COOGAN in "A BOY OF FLANDERS"

HECKMAN TIED WITH BATSTONE FOR LEADERSHIP

Petes' Pitcher and Ponies' Third Baseman Head Central League Swatters.

FIRST HALF HONOURS.

Petes Are Second in Team Batting and Also Second in Team Fielding, Figures Show.

The Kingston Standards averages for the first half of the Central Ontario League show Al. Heckman, the Petes' pitcher and all-round man, and Harry Batstone, the Kingston third baseman, tied for the individual batting honours with the neat average of .405. Only nine regulars hit better than .300 during the first half —Heckman .405, and Legon .320 for Peterborough; Batstone .405, Compeau .387, and Rice .374 for Kingston; Rowden .435 for Oshawa; and W. Mills .367, Hagerman .333, and Casey .308 for Belleville.

The fielding averages show Shiner Johnston leading the second basemen with .943 and Heckman the pitchers with .960.

In total bases Belleville led with 151, followed by Kingston with 146, Oshawa 134, and Peterborough 129. Kingston had 21 two-base hits, Oshawa 18, Peterborough 17, and Belleville 15, while Kingston and Belleville each had 9 triples, and the Petes and Oshawa 5. Kingston and Belleville had two homers, Oshawa 1, and Peterborough 0.

Kingston led in stolen bases with 13, the Petes being second with 11. The Petes led in sacrifice hits with 19, Johnston leading the League in this department, while the Solomon crew also made the most double plays, 7, as against 6 by Belleville, 4 by Oshawa, and 3 by Kingston.

In club batting the Petes were second, Kingston leading, and the Petes were also in second place in club fielding, one point behind Belleville, the leaders in this department.

The individual batting averages of players who hit .250 or better, follow:

	G	AB	R	H	P.C.
V. Weir	2	2	2	1	.500
Cooke, Peterborough	12	42	14	17	.405
Batstone, Kingston	12	37	5	15	.405
Heckman, Peterborough	12	49	9	19	.387
Compeau, Kingston	6	16	1	6	.374
Rice, Kingston	12	40	10	18	.367
W. Mills, Belleville	12	48	12	17	.354
Rowden, Oshawa	13	51	3	17	.333
Hagerman, Belleville	12	50	12	16	.320
Legon, Peterborough	9	26	5	8	.308
Casey, Belleville	13	51	10	15	.294
Murray, Oshawa	12	45	8	13	.288
Swanston, Peterborough	13	42	3	12	.285
Wilson, Oshawa	13	50	8	14	.280
Ross, Belleville	13	47	4	13	.276
Dainty, Oshawa	13	51	13	14	.274
V. Weir, Belleville	11	41	4	11	.268
Holyman, Peterborough	12	45	5	12	.266
Cherry, Kingston	10	31	4	8	.258
Hall, Peterborough	13	48	9	12	.250
Tyson, Oshawa	3	4	1	1	.250
Keon, Belleville	11	40	4	10	.250
Daley, Kingston					

Club Batting.

	G	AB	R	H	P.C.
Kingston	12	399	51	101	.253
Peterborough	12	412	53	102	.247
Belleville	13	452	61	111	.245
Oshawa	13	426	58	100	.234

Club Fielding.

	G	PO	A	E	P.C.
Belleville	13	342	157	32	.939
Peterborough	12	322	147	31	.938
Kingston	12	313	134	31	.935
Oshawa	13	327	115	35	.930

THEATRES

AT THE CAPITOL

An entirely new departure in the moving picture world, an innovation that is really startling in its effect, is the introduction into the Capitol Theatre programme for this week of something absolutely new. The third dimension—depth—is on the screen at last, and its surprising results are interesting in the extreme. Plastigrams, in a one-reel novelty, aroused much excitement among Capitol patrons last evening. Shrieks of surprise came from those who waited for the shot as the gentleman on the screen advanced toward them with pointed gun, that vanished at the psychological moment, and the turning of a hose on the audience by another screen performer was almost too realistic for the spectators to withstand. These plastigrams, with their stereoscopic effects, are extremely entertaining. If their use could be incorporated into some of the thrillers of the screen, its entertainment would probably be heightened about one hundred per cent., as the effect obtained is that of absolute reality. As well as moving about on the silver sheet, the actors appear, by the aid of the colored lenses provided each patron, to advance right out of the picture. It is a novel departure that has to be seen to be appreciated, and that offers a wide field of speculation as to the future possibilities of such a peculiar invention.

The famous Jackie Coogan, as a little Belgian boy, with baggy trousers, funny little cap, great clumsy, clattering wooden shoes and patched jacket, as Nello, the immortal hero of Ouida's story, "A Dog of Flanders," is at the Capitol Theatre in the feature picture. The precocious genius of the small, talented Jackie is paramount in this picture, with his companion actor, four-footed and faithful, the Great Dane, Petrasche, whom Jackie rescues from a cruel master and makes his companion.

The art of the little lad who seems to have every facility for portrayal of various screen emotions at his finger tips is outstanding in "A Boy of Flanders." Admirers of the attractive little boy actor will like him immensely, although the story itself does not contain as many touches of humour as most of the Jackie pictures. Its background is unusual. Screened in Antwerp, the production follows, with absolute fidelity, the story of Ouida, with the exception of the final episode, which the story makes tragic, and the picture turns to joy. The climax, when the boy and dog alike appear to be lost in the snow-storm that sweeps over the fields of Flanders and buries the Cathedral steps at Antwerp in a deep cover, is a poignant and appealing episode. A quality of pathos, by reason of the poverty of the boy and his dog and his old, blind grandfather, is characteristic of the story, but the finale is joyous and bright. The splendid acting of the wonderful child-actor makes it appealing and entertaining.

An effective contrast, is the preceding comedy, with Louise Fazenda in "Dizzy Daisy," a ridiculous conglomeration of swift-moving, outlandish episodes, in which the inimitable Louise takes the part of a hired girl, interested in rescuing a visiting English Algy from the clutches of a band of high-class thieves. A series of peculiar mishaps await the lady and her awkward charge, escaping with a packed jewel case from a pursuing group of marauders. To part company with her companion in mid-stream, one section of their motor boat retreating to the wharf, the other advancing gaily, and to plunge their launch, nose first, into a collapsing building, high and dry, are among the least of the adventures of the dizzy pair.

NOVARRO AT LAST PLAYS SPANIARD

Metro Star Portrays Hero of Own Race in Niblo Production.

Ramon Novarro, who is playing the part of the young lover, Juan Ricardo, in the Louis B. Mayer-Metro production, "Thy Name is Woman," which is coming to the Capitol Theatre on Monday, is having the novel experience of depicting one of his own countrymen on the screen under the guiding genius of Fred. Niblo. Mr. Novarro is a Spaniard and this latest Niblo offering is laid in the heart of the Pyrenees.

"I was born in Mexico," Mr. Novarro says. "My parents had come from Spain just a short time before my birth. Until I was sixteen years old I could speak nothing but the Spanish language. I was practically fed on Spanish literature and Spanish art, and, of course, with such a foundation, all things Castilian became very dear to me. When I first determined to go into pictures I had the keen desire to give eventually an interpretation on the screen of one of the parts I had read about. French characterizations have come my way; Balkan parts as well; moreover, I have played a South Sea Islander, but heretofore never a Spaniard. That is why I was overjoyed when Mr. Niblo engaged me for the role in 'Thy Name is Women'; I am a Spanish officer, a part which brings back pleasant reminiscences, for I can well remember as a little boy how I hoped some time I might become an officer in the king's army."

"Thy Name is Woman" is a Fred. Niblo production presented by Louis B. Mayer through Metro. It was adapted by Bess Meredyth from Benjamin Glazer's American version of Karl Schoenherr's play. Victor Milner was the cameraman and Ben Carre was art director.

AT THE REGENT

REALISM FEATURES FILM PRODUCTION OF BELASCO DRAMA

Critics Agree That "The Governor's Lady" is True to Average Life.

Some critic has said of "The Governor's Lady," the David Belasco play, which William Fox is presenting on the screen, that "its fidelity to life is photographic." This probably is the most accurate description that can be given to this picture, which has won the unanimous praise of critics everywhere.

"The Governor's Lady" presents the story of Daniel Slade, who has risen from the laboring ranks in a silver mine to the governor's chair. There is a great deal of Napoleon in his make-up and he is able to override every obstacle and plunge on towards his goal.

His wife fails to keep up with his advancement in the social world. She is the type of a woman who buries heslef in her home and its duties, with the belief that her old-fashioned love for her husband will suffice.

Just before Slade's nomination as Governor of his state, he meets the daughter of a senator. Slade is infatuated with the girl and impressed with her social poise. When he tells his wife that she is a hindrance to him in his career and that he intends to marry the Senator's daughter, she leaves.

On the eve of his election to the governorship, Slade receives word that the girl who was to take his wife's place had changed her mind and will marry a young lawyer. He then goes to the big executive mansion a remorseful and lonely man. From this point the photograph moves rapidly forward to one of the most dramatic climaxes ever seen on the screen.

"The Governor's Lady" will be seen at the Regent Theatre Friday and Saturday.

ROYAL

Thursday, Friday and Saturday

Matinee Daily 2.30 Evenings at 8 p.m.

A Maurice Tourneur Production

Earl Williams Ben Alexander

Jane Novak Bull Montana

JEALOUS HUSBANDS

Charles Murray in "Wild and Wicked"

Added Attractions

IT'S KOOLER AT THE ROYAL

Three Hundred Secret Police in Mexico City

MEXICO CITY, July 4.—(United Press). — Three hundred secret police will go on duty Sunday with orders to arrest any civilian carrying arms during the Mexican election. Those accused will be sentenced to one month in prison, without the option of a fine. The ruling includes arms and weapons of every kind, even to canes.

Street Car Passenger Beaten Up By Fascisti

ROME, July 4.—(United Press). —A trolley car passenger at Milan was seriously beaten yesterday by a gang of fifty Fascisti when he voiced open condemnation of the Fascist party. When a drug store proprietor, a witness of the scene, expressed disgust at the Fascist attack, the mob invaded his shop, sacked it and wounded the druggist.

THE CANADIAN TENT & AWNING CO., LTD.

Respectfully places its Service for the patronage of all who are in need of AWNINGS, TENTS, ETC for the coming season.

We specialize in Repairs of All Discriptions Including Car Tops, Side Curtains, and Cushions.

Estimates Cheerfully Given and Satisfaction Guaranteed.

Phones 1451. 1629J. Or callat the Works

376 WATER STREET

G. E. GROOMBRIDGE, *President*

GOLF BLEACHERS AT TITLE MATCHES

Host Club to Amateur Teams Plans Innovation This Fall.

BY JOE WILLIAMS

The matter of handling the gallery at championship matches has become one of the most perplexing problems in golf. Where, ten years ago, galleries rarely exceeded hundreds, they now mount into thousands. And as the game is becoming increasingly popular it is conceivable that the problem will take on added complexities in coming years.

Ropes, Boy Scouts and prayers make up the main ingredients of the system now in use. At best, it is a hit-and-miss system, but until some genius evolves a better one it probably will have to stand.

In this connection we note that the Garden City Club, in the metropolitan district, where the American and British amateur teams clash in the Walker Cup matches next fall, plans to build a grandstand facing the eighteenth green. This stand, big enough to accomodate 1500 people, would be the first stand ever used in golf.

Naturally, the view of the spectators would be restricted to activities developing within a limited zone; but then the home green is usually productive of plenty of excitement. It certainly was in the two big championships last summer.

Bobby Cruickshank tied Bobby Jones in the open at Inwood on the home green with the most dramatic iron shot of the year and it was on the home green in the amateur at Flossmoor that Jess Sweetser dropped a curling, down-hill putt for a half against Max Marston when the Yale man appeared hopelessly beaten.

It would have been worth anybody's time to sit for hours in the stands to see either of these finishes.

The stand idea might be carried further than the proposed Garden City arrangement. On every course almost is a certain point of vantage from which play at four or five holes may be observed.

A sizable stand could be erected at such a spot, supplementing the main stand at the eighteenth green, and while this might not be entirely satisfactory it would at least minimize the number of pop-eyed fairway rovers who just must see every shot.

Woollens Defeated the Quaker Girls

On Wednesday evening at Central Park the Woollens defeated the Quakers by the score of 12 to 8. The game was fast and close throughout, with both teams turning in some snappy fielding and heavy hitting. Miss Patterson, for the Woollens, pitched steady ball and kept the Quakers' hits well scattered. Her team-mates gave her good support, and were always ready and willing to help her. Miss Naish, for the Quakers, also pitched a good game of ball. The teams lined up as follows:

Woollens—Patterson p, Mann c, Todd 1b, Clark 2b, Bradley 3b, Logan ss, Robinson rf, Gregory lf, Langton cf, Hemphill sub.

Quakers—Naish p, Connors c, Fowler 1b, Edwards 2b, Collins 3b, Taylor ss, Cranham rf, Trotter lf, Evans cf, Fallis sub.

Umpire—A. Delahaye.

Colonials Trounced Y.W.C.A. Aggregation

In a Ladies' Softball League game last night at Central Park the Y.W.C.A. dropped a game to the Colonial sluggers by the score of 16 to 9. The game was full of thrills, and both teams were always dangerous. Miss Gimblett, for the Y, gave everything she had, but the Colonial girls had a batting streak on and hit the ball all over the lot. The Y girls also collected a number of hits off Miss Adams on the mound for the Colonials. The teams lined up as follows:

Y.W.C.A.—Gimblett p, Andrews c, Miller 1b, Meredith 2b, Wheeler 3b, Scott ss, Nixon rf, Kirn lf, Brown cf, Brownlie sub.

Colonials—Adams p, Johnson c, Bradshaw 1b, Batley 2b, Hatcher 3b, Greenhalgh ss, Young rf, Forster lf, Hill cf, Muir sub.

Umpire—A. Delahaye.

Four Men Killed In a Train Wreck

LAKE CHARLES, La., July 4.—(Canadian Press). — Four men are dead and probably others are injured as a result of the wreck of an eastbound freight on the Southern Pacific at La Casina, a small village about 18 miles east of here, according to meagre reports to-day.

Tough Oakes 61 50

COBOURG AND DISTRICT

COBOURG, July 4.—Cobourg L.O.B.A. Lodge No. 351 and Cobourg L.O.L. No. 127 attended divine service at St. Peter's Church on Sunday evening last, where they listened to an excellent sermon. The rector, Rev. Canon F. J. Sawers was in charge of the service.

Colborne Teachers Resign

Miss Grace Peebles, principal and Miss Mayhew, a member of the Public School staff at Colborne have tendered their resignations which have been accepted by the Board of Education there.

Colborne Board is asking for $800 less this year than last in their financial estimate which has been submitted. It is stated that this will mean a reduction of two mills on the rate.

Accidental Death.

At the inquest held on Wednesday evening by Coroner Ferris to inquire into the cause of the death of the late Philip Romans the following verdict was returned:

We, the jury, find that Philip Romano came to his death through being struck by a Canadian National passenger train, near Sinclair street crossing, Cobourg, on June 16th, and that his death was accidental.

The engineer, fireman and brakeman on the train gave their evidence. Frank Guy who was in charge of the signal line gang, and Sidney Gould who was working with Romano, at the time he was struck by the train. Mr. P. J. Gould assistant superintendent of the C.P.R. was present.

Examiner at Belleville

Mr. Egerton Boyce, organist of St. Paul's Presbyterian Church, Port Hope, was at Belleville this week acting as examiner at the British Academy examination in music. Mr. Boyce has been very successful in his chosen vocation. He is a son of Rev. and Mrs. W. S. P. Boyce, Brighton, and a grandson of the late Mr. and Mrs. Thomas Lawless, Grafton.

Howes—Harwood.

Miss Lillian Ethel Harwood, daughter of Mr. and Mrs. J. E. Harwood, Port Hope, was married at St. Mark's Church in that town on Saturday to Mr. Henry John Howes, Toronto. Canon Oswald Rigby, rector, performed the ceremony.

Departmental Examinations.

The Lower School examinations are over and the 127 students who wrote are glad no doubt to be through with this ordeal. The Middle and Upper School pupils are now having their turn. 61 wrote here on the Middle School examinations, which includes entrance to Normal and Junior Matriculation. 21 are writing on the Upper School examinations, including Faculty Entrance, First Class certificates and Honor Matriculation. This is over four times as many students as wrote on these examinations, a few years ago.

Real Estate Deals.

Councillor F. J. McArthur has purchased the store property, which he occupies on King street, south from the Dumble estate.

Mr. F. D. Allport, town has sold a house on University avenue to F. C. Pipino.

CRICKET NEWS

All members of Peterboro Cricket Club are requested to be on hand at Exhibition Grounds at 2.30 p.m. Saturday as a match has been arranged with a strong eleven captained by Frank Dyer.

FOOTBALL NOTES

The Canadian Woollens team for Saturday, July 5th will be chosen from the following players.

Hillman, Chambers, Perry, Cridland, Read, Monkman, Sayers, Ward Wylie, Mitchell, Roberts, Dundas, Jones, Gaskell.

Kick-off 3.15 sharp at the Oval.

REGENT

The Coolest Spot in Town

David Belasco's Stage Success

"The Governor's Lady"

—Series—

"Fighting Blood"

Comedy.

"Spooky Romance"

POPULAR PRICES. MATINEE DAILY.

Doors Open - - - 7.30

Special Matinee Pay Day Matinee Saturday for the Kiddies

Auto Sense **STOP, THIEF!** *By Williamson*

There are many devices on the market for protecting your car from the automobile thief, but if he wants it bad enough he will get it regardless of the precaution you take. However, the thief is more or less of a sneak, and does not want to attract any more attention than he can help. He is also anxious to make a quick getaway.

For this reason, he is likely to pass up your car and try another one if he finds yours fitted with some device to worry him.

The accompanying strip illustrates a very simple way to cause him trouble. With the throttle lever locked in an open position the engine would race so fast when started that he would be unable to do anything with it. If the spark lever is fully advanced he would experience a back-fire or kick when he attempted to start the engine, especially if it is cold.

However, he can raise the hood, disconnect the throttle lever, and use the accelerator to regulate the speed of the engine unless the accelerator is locked down too. If this is done speed of the car from the driver's seat without going to a lot of trouble, trouble that will attract a lot of attention.

The ignition lock offers protection from amateur thieves only. The professional carries pass keys or can shunt the current around the switch with a hairpin or a small piece of wire.

The throttle and gas levers on a Ford can be locked down very easily and unless you have put on an accelerator the car can not be operated as long as the lock is in place. However, these levers can be straightened out and the lock slipped off. You can foil the thief in this respect by having a chain link welded on each lever in such position as to overlap for locking.

We've Made A Great Hit!

WITH OUR

MEN'S SUITS

$19.50

HAVE YOU BEEN IN?

We bought a quantity of Pure Wool Tweeds and Worsteds, almost at our own price, and had them made up in Two and Three Button Models; light, medium, and dark shades. You would expect to pay from $25.00 to $30.00 for equal quality. Our Price is **$19.50**

Here's Where The Shrewd Buy Catches On

We got Twenty more Odd Suit Ends of really high-class materials; only One Suit of a kind. Guaranteed Blues and Fancy Tweeds. These have been in our regular $45 range. But they go now, tailored to measure, any style, and guaranteed in every respect. **$34.50**

Khaki Pants

We have gone the limit to get what Men and Boys want in Khaki Pants. The result is the best possible quality material made, as Pants should be ....

$1.75 to $2.25

Boy's Blue Suits

A Guaranteed Irish Serge made Norfolk style. Belt of same material, with nickel buckle. Large Bloomers lined throughout, in sizes 10 to 17 years and

TWO PAIRS BLOOMERS

$14.50

Straw Hats

The Straw Hat season is in full swing. Most of the really swell Hats you see come from here. Most places get $3.00 to $4.00 for equal quality. Ours are ....

$1.50 $2 $2.50

Make It A Point To Come and See

We cant sho wyou on paper. All we can do is invite you to come and see the class of tailoring, the fit, and style we give you for Less Money. Then you're pleased and we're satisfied.

Maher & Wesley

QUALITY OUR POLICY!

188½ Charlotte Street - - Phone 577w

ROBT. FAIR & CO. LTD.

Orange Ribbons, 10c Yard

SATURDAY BARGAINS

Mail Orders Shipped Same Day

25 Pieces Printed Dress Voiles, Reg. 59c to 75c, Saturday only 39c Yard

You'll be delighted with this range of the seasons latest designs. 38-inch. See window tonight for display of a few of the many patterns.

One Case of 32-Inch English Ginghams and Chambrays on Sale 25c Yard

They come in 10 to 20-yard ends, but we will cut any length for you. The extra wide width makes this an exceptional bargain. On Sale at 9 a.m. sharp.

$3.00 Untearable All Silk Foulards in Navy, Copen, Coca, Taupe etc. 36 inch. Saturday only, at yard - - - $2.00

All-Wool White Flannel, $2.10 and $3.50

Two lines very much wanted for summer wear for the sleeveless jacket and skirts. 54-inch.

$2.50 Drop-Stitch Stripe Silk Tricolette, $1.75 Yard

Shades are cocoa, navy, silver grey. 36-inch. Saturday only.

All-Wool English Cream Serge, $1.95 Yard

A very closely woven Serge, 44 inches wide. A quality well suited for the summer dress or skirt.

$1.75 Black Pailette Silk, 36 inch, on Sale for yd. $1.39

BOYS' SUMMER JERSEYS, with long or short sleeve, in khaki or blue with red.
20 to 24 for, each . . 45c
26 to 32 for, each . . 49c

BOYS' OR GIRLS' BATHING SUITS, with skirt and without.
20 to 24 for, each . . 59c
26 to 32 for, each . . 75c

MEN'S BATHING SUITS, with skirts, in blue with red or yellow. Sizes 34 to 44. Each. $1.25

PURE LINEN SATIN DAMASK NAPKINS. Regular 45c. Saturday, each 35c

PURE LINEN TEA TOWELLING, in white and red and blue check, 22-inch. Sale price per yard 35c

PURE LINEN HALF - BLEACHED TABLE DAMASK, 64 inches wide. Regular $1.50. Saturday, yard $1.35

CHILDREN'S SILK SOCKS, 59c TO 75c
Colors are black, white, sand grey, pink, blue, orchid, reseda, cadet and buttercup

40-INCH FACTORY COTTON SPECIAL. A one-day price, 4 yards 95c

COLORED BATH TOWELLING, cream with stripe. A Saturday Sale price, yard 20c

HEMMED COTTON BED SHEETS, 2 x 2½ yards. Regular $2.50. Saturday, each . . $2.00

BLEACHED SHEETING. A one-day price for this 72-inch quality. Regular 75c, for, yard . . . 59c

ANOTHER SPECIAL IN SILK HOSE will be in shades of sand, grey, brown, silver, Mandalay and smoke. Sizes 8½ to 10. Regular $1.50. Sale price, pair 95c

SILK HOSIERY ON SALE, in black, grey and white, in sizes 8½ to 10. Regular $1.00. To clear at, pair 63c

CHILDREN'S SOCKS about 20 pairs, of all-white and some fancy tops. Sizes 5½ to 7. Sale price, pair 15c

SEVERAL LINES OF "CROMPTON'S" AND "D. & A." CORSETS, in small sizes only. Regular $2.50. To clear out at, pair 50c

STEP-IN JERSEY KNIT DRAWERS, in balbriggan quality, white and pink. Special price Saturday, pair 50c

LADIES' SUMMER COTTON VESTS, opera top and strap, each. 25c

PINK, WHITE AND NET BRASSIERES, in sizes 34 to 42. Regular $1.00 to $1.50. To clear out at, each 50c

$35.00 Black Tricotine Coats, Sizes 36 to 44, Sale Price $25.00

$30.00 Navy Tricotine Coats, Sizes 38, 40 and 42, Saturday Sale Price $18.00 Each

Voile, Linen and Broadcloth Summer Dresses, Priced From $5.75 to $18.50

Ladies' and Misses' Dresses in Gingham and Cotton Crepe, $1.95 to $5.75

THE NEW "LINEE" NON-TEAR WINDOW SHADES

No more torn or ragged edges, no creasing, cannot leave roller after once fastened. Special prices for Saturday. Come and see them. Plain white, cream or green, with lace. Rollers are not included at these prices.

36 x 75 inches. Plain. Each, 29c, 39c
36 x 90 inches. Plain. Each . . 49c
36 x 75 inches. With lace. Each, 59, 69c, 75c

All-Wool Bathing Suits, $4.25 to $5.75

Voile and Dimity Blouses, in Skirt and Overblouse Styles, 36 to 44, at $2.10 and $2.50

Several White Wash Skirts to Clear Out at 50c Each

White Nainsook Gowns With Tucks and Lace Trimmings for 85c

50c Kyrtle Cloth, 35c Yard
Specially for curtains, and also used for children's dresses. Shades are natural, green and blue. 33 inches wide.

50c Curtain Madras, 33c Yard
Several very select conventional designs to choose from. 36-inch.

$1.25 Grass Rugs, 98c Each
Colors are green, brown and blue. Size 3' x 6 feet. Special one-day price.

25c Curtain Scrims, 15c Yard
Cream or white, 36 inches wide. This price for Saturday only.

Man Says Good-bye and Jumps Into River

PORT ARTHUR, July 4.—(Canadian Press).—"Good-bye fellows," said an elderly man, name unknown, to a number of others standing about the C. N. R. dock this morning. Following the words with action, he jumped into the water. Whether or not he changed his plans when he got into the water, he swam around without any apparent intention of making it a permanent good-bye. A Government launch approached, and the men aboard it pulled him out and he walked away in his dripping clothes.

NEW CENTRE MEAT MARKET

192 Charlotte Street — Two Phones 760

Choice Pot Roast of Beef, lb.	12c
Brisket of Beef, lb.	10c-8c
Meaty Oven Roast of Beef, lb.	15c
Roll Roast of Veal, no bone, lb.	25c
Choice Shoulder Roast of Veal, lb.	17c-20c
Lean Roast of Pork, lb.	15c
Trimmed Butt Roast of Poak, lb.	17c
Roll Boiling Beef, Lean, lb.	12c
Fresh Stewing Veal, lb.	10c-12c
Lean Pickle Pork, no bone, lb.	17c

Everything in Veal, Pork, Lamb, Beef Cooked and Cured Meats

Two Jugo Slav Custom Officials Were Killed

BELGRADE, July 4.—(Canadian Press).—An incident is reported from the Italo-Jugo Slav frontier in which two Jugo-Slav Customs officials were killed. The version of the incident as received here is that the Customs officers, while patrolling, met three Italian frontier guards, who summoned them to halt. When the Customs men pointed out that they were on Jugo-Slav territory, according to this account, the Italians opened fire, killing the two officials and wounding a civilian.

Results of Semi Final Canadian Golf Tourney

WIMBLEDON, uly 4 (Canadian Press). — Miss Kathleen McKane, the ranking British woman tennis player, won supreme honour in the womans tennis world to-day when she defeated Miss Helen Wills, the United States champion, 4-6, 6-4, 6-4, in the final of the womans championship at Wimbledon Tournament.

LOCALS

DR. T. P. McCULLOUGH,
Eye, Ear, Nose and Throat Specialist, 166 Brock St., Phone 36W. dtf

STRAWBERRIES
Large or small quantities of strawberries at prevailing price. Mr. Hubbell, 177 Romaine street. 'Phone 618J
3d-6-4197

BRUNSWICK RECORDS
The new Brunswick Records for July are now in and are a fine selection. Greene Music Store. 2d-5

SPECIAL FOR SATURDAY.
A quantity of used 10 inch records of various makes, only 19c each. — Greene Music Store, Charlotte St.
2d5 2679

MILLINERY NOTICE
All Millinery Reduced. Ennis & Armstrong, over Payne's Drug Store. 1d-4-4202

Another bargain in a very good piano, only used a short time. Call and see this at LAWSON'S, 144 Hunter street. 1d-4-2665.

TAXI.
H. Seabrook, Peterborough, day and night. 'Phone 1836 daytime, 2289J nights and Sundays. Reasonable rates 26d-164-3663.

STRAWBERRY AND ICE CREAM SOCIAL TO-NIGHT.
Mark street rink, East City. Salvation Army band in attendance. Admission to the grounds free. Commencing at 7 o'clock. 1d4 2667

STRAWBERRY FESTIVAL.
Don't miss the strawberry festival at the home of Mr. and Mrs. W. L. White, North Monaghan, two miles west of Jackson Park, on Thursday, July 10th. A good supper and programme. Price 40c. 1d4 2676

A SATURDAY SNAP.
One slightly used White Rotary Sewing Machine, good as new in every way; complete attachments; only $49.50.—Greene Music Store, Charlotte street. 2d5 2680

NOTICE.
Dr. G. Raymour Scott will be at Dr. W. D. Scott's office, 413 Stewart Street, daily, except Sunday, from 2.30 to 4 p.m., and by appointment. His own office will be open from 1 to 2.30 and 6.30 to 8 p.m. 5d-158-2614

DO YOU NEED AN ACCOUNTANT?
If you want your books audited or adjusted; if not satisfied with your book-keeping system; if you want your income tax return prepared for this or other years, or want some dispute adjusted. H. K. Middleton. Phone 911. dtf

H. M. YELLAND, M.B., SURGEON
During July and August, Office Hours will be: Monday, Tuesday, Wednesday, Friday and Saturday, 2 to 4 and 7 to 8 p.m. Sundays, Thursday and Holidays by appointment only. Office 'phone 9. Summer Residence 180, Ring 12. 26d-171-3864

3 COLUMBIA RECORDS
Hundreds of New Columbia Records pick the ones you want at 3 for $1.00. Greene Music Store. 2d-5

GARDEN PARTY.
On Wednesday evening, July 9th, the River Road Union Sunday School, will hold a garden party on the school grounds at Stewart Hall. Supper served from 6 to 8. Bring your friends and have supper with us and enjoy a good programme. Admission 35c. 3d5

FESTIVAL.
The Bridgenorth Ladies' Aid are holding a strawberry festival July 8th on the church grounds, Bridgenorth. A good programme has been arranged, including Mr. Cunningham's orchestra. Admission 35c., children 20c. 3d-6-2666.

PLEASE NOTICE.
We sell Typewriter Ribbons. Quality as good as can be got anywhere at any price, and our prices are as low as the lowest. Bargains in rebuilt Remingtons and Underwoods and used Oliver typewriters. We also repair all makes and do all kinds of typewriting. — Typewriter Service & Supply Co., 332½ George Street. 'Phone 229W. dtf

MUST BE KEPT FROM THE AIR
Else tea will lose its freshness. RED ROSE TEA is always sold in sealed packages, so it is always fresh

OUTING.
On July 11 the Gospel Hall Sunday school and any friends who wish to come along, will go down the river as far as Gore's Landing, leaving at eight o'clock in the morning, per steamer Stoney Lake. Dinner at Gore's Landing and back to Wallace's Point for the evening meal. Only 60c. Children 30c.
3d-5-2657.

SALE.
Sale of Farm Stock and implements, the estate of the late Thomas Spencer, lot 30, concession 11, Smith Township, on Monday, July 7th, at 1:30; also the farm stock and implements of Mr. William J. Gregor, at lot 13, concession 4, Harvey township on Thursday, July 10th, at 1:30.—R. H. Alford, Auctioneer, Lakefield, Ont. 3d5 2644

NOTICE.
St. James' Methodist and Park Street Baptist Church will unite again during July and August. Rev. J. D. Richardson will be in charge during July, and the services will be held in St. James' Church in the morning and in Park Street Baptist in the evening. Next Sunday morning there will be a Communion service for the united congregations, which, it is expected, will be largely attended. Officials of the two congregations will assist in the Communion. There will also be the usual junior congregation.
1d-4-2674

'Successful'

If your Boy or Girl was successful in passing their Exams., we would suggest a Piece of Jewellery as a gift, which is always appreciated—

A Wrist Watch
Pearl Beads
Onyx or Signet Ring
Cuff Links
Fountain Pen
Eversharp Pencil

WARNE BROS.
"Diamond Hall"
349 GEORGE ST.
'Phone 880

FIRST-CLASS HONORS.
Miss Mary Nixon, of 301 Reid Street, has been successful in passing her first-class honors for elementary piano examinations in connection with the Toronto Conservatory of Music. Miss Nixon is a pupil of Miss M. Macfarlane, Water Street.

Society

Mr. and Mrs. Hubert O'Keefe of Springfield, Mass., have returned home after spending their vacation with the former's parents, Mr. and Mrs. Jas. O'Keefe, 77 Lansdowne street.

The Misses Agnes and Winifred Bambury of Ottawa, are the guests of the Misses Lily and Mabel Bacon, 202 Edinburg street, city, for two weeks.

Miss Grace A. Yonge, 190 Park street south, left to-day for a vacation at Bancroft in company with her cousins, Dr. J. F. Reynolds and Miss Gladys Reynolds of Toronto.

Mr. Reggie Cresswell, of Akron, Ohio, is the guest of his aunt, Mrs. T. C. Yonge, 190 Park street south, city.

Mr. and Mrs. F. Crowley and daughter, Mercedes, are visiting friends in Lindsay and attended the Toronto entertainment put on for Old Home Week visitors.

Mrs. E. J. McCarthy returned to the city last evening from Philadelphia, where she has spent the past nine months with Mr. McCarthy. Miss Genevieve McCarthy is in Toronto for a short time. Mrs. McCarthy and her family will spend the summer at Chemong Park.

Miss Alma Goselin, 269 Perry street, is visiting friends in Toronto and Hamilton.

Mrs. Charles Matteson and daughter Beulah, and Mrs. L. Hull, and daughters, Roberta and Virginia, Arcadia, Mich., are holidaying at the home of their sister, Mrs. C. D. Rose, 186 Hunter street.

Frank Stevens, pupil of Mr. J. H. Renwick, has been successful in passing with honors, the recent Intermediate Organ Examination of the Toronto Conservatory of Music.

Miss Helen Guerin has returned home after spending the holiday with her aunt, Mrs. Fred. Killoran, in Toronto.

Miss Margaret McAuliffe has recovered from her illness and has returned from the hospital to her home with Mrs. O'Brien on Douro Street.

Harold C. Throops of the Quaker Oats office staff, has returned after spending his vacation in Toronto, Niagara Falls, Buffalo, Detroit, Mich., and Put-in-Bay, Ohio.

Miss Frances Routley left via Montreal for Adams, Massachusetts, where she will be the guest of Mrs. (Dr.) W. L. Zahner.

INDEPENDENCE IN POLITICS RATHER THAN 3RD PARTY

Senator Lafollette Was Heralded as Americans Most Loyal Defender.

GREAT SPOKESMAN.

CLEVELAND, July 4—(Canadian Press).—Extolling Senator Robert M. Lafollette after ridiculing the Republican party, scorning the Democratic organization and fiercely denouncing the Communists, William H. Johnston, head of the Machinists' International Union and chairman of the conference to progressive political action, to-day struck the keynote of the convention of the latter organization at its opening here. Independence in politics rather than a "third party" movement was emphasized as expedient.

Senator Lafollette was hailed as "the tribune of American people, their greatest spokesman and their most loyal defender."

The recent Republican national convention was referred to as "a lifeless gathering of political puppets"; the Democratic convention as "a disorderly mob meeting, which responded to boss control quite obediently in its voting"; and the Communists as "tools of re-action who are constantly striving to destroy the American Labor movement and create chaos in the ranks of the Progressives."

Baby Girl Had Her Face Chewed By Dog

OWEN SOUND, July 4. — The one and a half year old daughter of Mr. and Mrs. Malcolm Mitchell of Chatsworth, literally had her face chewed to pieces by a dog on their farm last evening. She was brought to the hospital here last night in order that the surgeons might operate on her. The child had been playing with the dog, which was ordinarily regarded as a docile animal.

Two teeth and part of the jaw have been torn away, and the face and lips are cut and lacerated right through to the jaw.

NAME OMITTED.
In the report recently published of successful scholars in S. S. No. 1, North Monaghan and Cavan, an inadvertent omission was made of the name of Garnet Patton, who passed from the junior fourth to the senior fourth class.

BIRTHS

ARMSTRONG— At Nicholl's Hospital, June 29th., to Mr. and Mrs. Preston Armstrong, Indian River, a son.

JUNKIN—To Mr. and Mrs. J. B. Junkin, 571 Bethune street, on July 3rd a daughter.

DIED

MORROW— At Colorado Springs, Colorado, on Tuesday, the 1st of July 1924, R. Archibald Morrow, beloved husband of Mabel Davis, and second son of Mrs. R. A. Morrow, Peterborough. Funeral from Canadian Pacific Railway station on arrival of noon train, Saturday 5th July. Kindly omit flowers.

Saturday Specials AT JOS. LONGO'S

87 Hunter Street

Good Oranges	20c up to 60c
Good Bananas, doz.	30c to 40c
Good Lemons, doz.	20c, 25c to 40c
Good Cantaloupes, A1	15c to 20c
Good Tomatoes, lb.	20c
Good Watermelons, first class.	
Fresh Strawberries, A1 price, cheap.	
Pure Olive Oil and Groceries at reasonable prices.	

1d-4-4195

Picnic at Cobourg For St. Vincent's Orphans

An outing to Cobourg for the children of St. Vincent's Orphanage has been arranged by the Knights of Columbus for next Thursday afternoon. They are planning the picnic in conjunction with the Cobourg Knights who will have charge of the little girls of the orphanage in that place. Quite a number of the members of the local K. C. Council will make the trip by motor.

IN MEMORIAM

JAMES—In fond and loving memory of my dear husband, Charles Henry James, who entered into rest July 4th., 1917.
Inserted by his wife and children.
1d-4-4192

IN MEMORIAM.

HUGGINS.—In loving memory of our dear grandma, wife of Thompson R. Huggins, who died July 4th, 1923.

Farewell grandma, sleeping still,
The year has been so long,
Though your angel spirit hovers near
To help keep us from harm.
Yes, dear grandma, how we miss you,
None but with experience can tell,
But memory sweet is dear to us
Of her we love so well.
—Sadly missed by her Grandchildren
1d-4-2069

IN MEMORIAM.

In fond memory of our dear wife and mother, Mrs. Thompson R. Huggins, who entered into rest, July 4, 1923:
A year has passed, dear mother,
Since you were called away,
Though to our sad and aching hearts
It seems but as a day.
We miss you, yes, we miss you,
Your place can ne'er be filled,
There is an aching in our hearts,
Which time can never heal.
—Inserted by loving husband and family. 1d4 2668

Dr. Goodwin Chiropractor
PALMER GRADUATE
106-108 Barrie Building.
Lady Attendant. 'Phone 431
Hours: 10-12 a.m., 2-4 and 7-8 p.m.
Office Closed Tuesday evenings, and Thursday afternoon and evening.

Failing Vision
This begins to be manifest from middle age on. For the sake of the future, take the advice of a qualified eyesight specialist in good time.
A. A. FOWLER
Phm.B., Eye Specialist.
Ground Floor, - 372 George Street.

WEDDING BELLS.

AMENT—KENNEALLY.
In Sioux Lookout, Ont., on June 28, by Rev. R. Brodeur, Margaret, only daughter of the late William Kenneally and Mrs. Kenneally, of Peterboro, Ont., to Philip Henry Ament, druggist, of Sioux Lookout. —Toronto Globe.

PETERBORO RANGERS BAND.
The band will play in Victoria Park to-night at 8.15.

LEASE EXPIRES MUST VACATE
—This Week we are offering Neckwear and Vestees at Half-Price. Also Lingerie Samples, at Lowest Prices to clear.
A. V. LAW & Co.
196½ Charlotte Street
2d-4-2662

ALEXANDER & HALL
ELECTRICIANS
During the Summer months please leave all orders and messages at McClennan Hardware, 232 CHARLOTTE STREET, 'Phone 16.
We do all classes of Electric Wiring and Repairs. Estimates free. Prices right.
P. Alexander W. Cordon Hall

Lease Expiring-Must Vacate
During the balance of This Week, All Hats Half-Price.
THE VANITY
186½ CHARLOTTE ST.
'PHONE 3773

Stoney Lake Navigation Co.
Steamer will leave Lakefield on arrival of Trains leaving Peterboro at 8.30 a.m., 12.25 noon, and 5.40 p.m.
Steamer will leave the Lake to connect with Trains arriving in Peterboro at 8.00 a.m., 11.50 a.m. and 5.15 p.m.
For Further Information Consult
FRANK YOUNG, Manager.
Stoney Lake Navigation Co.
434 Park St. Phone 548

Sugar 10 Lbs. 85c

Black Tea, special	59c	Plums	2 tins 25c
Green Tea, regular 65c	49c	Pears, tin	15c
Choice Dairy Butter	33c	Peaches, tin	25c
Bacon, sugar-cured	25c	White Heart Cherries,	2 tins 35c
Bacon, mild-cured	20c	Red Pitted Cherries, tin	22c
Blended Jam, 4-lb. tin	59c	Red Raspberries	4 tins $1.00
Peas	3 tins 35c	Tiger Catsup	4 bottles $1.00
Corn	3 tins 35c	Pastry Flour, S. Moon	79c
Tomatoes	2 tins 35c	Clothes Lines, each	10c
Pumpkin, tin	15c	Clothes Pins	3 doz. 10c
Clarke's Pork and Beans,	12c, 16c and 25c	Raisins, seedless	2 lbs. 25c
Campbell's Tomato Soup,	2 for 25c	Raisins, seeded	2 lbs. 25c
Aylmer Soups, made in Canada	2 for 25c	Prunes	3 lbs. 25c
Drudge	4 for 25c	Rice, broken	4 lbs. 25c
Bread, large loaf	16c	Rice, whole	2 lbs. 25c
Oranges, doz.	25c	Pic-Nic Baskets, each	25c
Lemons, doz.	30c	5-gal. Syrup Cans, each	35c
Sour Mixed Pickles, qt.	35c	Corn Flakes	3 for 25c
Mustard Pickles, qt.	35c	Broken Walnuts, lb.	45c
Sweet Mixed Pickles, pt.	30c	Grape Fruit	4 for 25c

Strawberries at Lowest Prices

ALLEN'S CASH & CARRY
241 and 243 George St. - - Phone 730w

FOOT TROUBLES
SCIENTIFICALLY TREATED
DR. N. D. FOOTE
Chiropodist and Foot Specialist
Phone 1730w — 107 BARRIE BUILDING Hours 9 till 12. 2 till 5.30 — Evenings by Appointment

SUGAR 10 lb. 83c

Lemon or Orange Concentrated Drinks, bottle	25c	Bread, large loaf	16c
Small Lingerie Wash Boards for finer work or your summer vacation	25c	No. 1 Guaranteed Dairy Butter, lb.	32c
Special Brooms	39c and 44c	New Potatoes, peck	69c
2 Pkgs. Shredded Wheat	25c	4 Brunswick Sardines	25c
Ginger Snaps, 2 lbs. for	25c	3 Cans Pink Salmon	25c
Crosse & Blackwell's Assorted Potted Pastes, jar	25c	2 Cans Peas	25c
3½ Lbs. Prunes	25c	Patrico Vanilla	25c
		Peameal Bacon, lb.	29c
		Gal. Tins Apples	50c
		Black Tea, Special, lb.	59c

BERRIES Finest quality for preserving. Special prices for crate lots.

60 Hunter Street East — Boyle's CASH & CARRY GROCERY. — 168 Charlotte Street

It's confidence that does it!

STRAWBERRIES 2 Boxes 25c

Our Supply is Extra Select, and Fresh, Choice Fruit. We recommend our Customers to buy freely.

FRUIT AND VEGETABLES.		Tomatoes, per lb.	18c
Oranges, sweet, doz.	32c, 60c	or 2 lbs. for	35c
Bananas, 3 lbs	25c	Homegrown Hot House lb	40c
Grape Fruit, 3 for	25c	**SUNDRIES.**	
Gooseberries, quart	20c	Campbell's Creamery Butter, fresh shipment this a. m. per lb	37c
Canteloups, each	15c, 20c, 25c	Eggs, Meadowbrook, doz	30c
Rhubarb, bunch	5c	Other Fresh Eggs, dozen	27c
Lettuce, Green Onions and Radish, bunch	5c	Cheese, new, per lb	25c
Swiss Chard, 3 bunch	25c	Cheese, June, 1923	35c
Asparagus, large bunch	35c	Royal Crown Cream Loaf	45c
Cabbage, home grown, each	25c	Kraft Cheese, lb	45c
Beets, home grown, 3 bunches	25c	Matches, 3 pkgs.	25c
Carrots, bunch	10 and 15c	Cocoanut, fine per lb	25c
New Potatoes, peck	65c	Cocoanut, shredded, lb	25c
1-2 peck	35c	McLaren's Jellies, 3 pkgs	25c
Old Potatoes, peck	40c	Shirriff's Marmalade, lb jar	27c

PORTER S. WHITE CO.
334 George Street - Two Phones 1960-1961

JACKIE COOGAN
in "A Boy of Flanders"
CAPITOL - *NOW!*

The Evening Examiner

PROBABILITIES.
Light to moderate winds; fine and warm to-day and Sunday.

VOL. LV., No. 4 , PETERBOROUGH, SATURDAY, JULY 5, 1924 PRICE THREE CENTS

ADMISSION—
Including Supper,
40c, Children 20c

SACRED HEART SOCIAL AND SUPPER TUESDAY, JULY 8th beginning at 5 p.m.
on CHURCH GROUNDS, Corner George and Romaine Streets
A real BANQUET is promised. LOTTERY BOOTHS, AUCTION SALE, Thousands of Useful and FANCY ARTICLES, CHILDREN'S DRESSES and SUITS. AMUSEMENTS, REFRESHMENTS, FISH POND, GRAND ILLUMINATION. Watch for Illuminated Balloons. Special Street Car Service.

Band Concert By
Rangers Band
Gold Coin and Prizes

CHURCH UNION TRAVAIL ENDED IN PARLIAMENT

House of Commons Last Night Passed Contentious Measure to Senate.

AFTER 3 MONTHS.

Two Amendments in Closing Stages of Struggle Declared Lost.

OTTAWA, July 5. — (Canadian Press).—The Church Union Bill has passed the House of Commons and gone up to the Senate. The final stage took place yesterday evening when, after the rejection of two amendments, the third reading was carried. No vote was recorded on either of the amendments or on the third reading; but William Duff of Lunenburg asked that the minutes contain the statement that these decisions were reached only "on division." This implies a formal recognition that opposition was continued to the end, though no division lists appeared in Hansard. A division was recorded last Tuesday night on the Duff amendment to change the name of the new Church to "The United Church in Canada" instead of "The United Church of Canada"; this amendment was defeated by 50 to 38.

When the bill was called yesterday evening, Alfred Stork (Liberal, Skeena) moved, seconded by W. G. Raymond (Liberal, Brantford) that the bill be amended to provide that it should not apply to the Presbyterian Church until all doubts of the powers of the General Assembly to agree to union had been removed and that this question be referred to the Supreme Court of Canada. There was no discussion and this amendment was declared "lost on division." Mr. Duff then moved, seconded by Mr. tSork, to amend the bill to provide that the vote on union in the congregations should be taken by a circulated ballot instead of at a meeting of the congregation.

T. W. Caldwell (Progressive, Victoria-Carleton) raised a point of order on the ground that the House had already voted on a similar amendment.

The Speaker said that there was some difference betwcen this and the previous amendment, but that it could not be moved in its present exact terms without notice.

"Do you want us to talk until nine o'clock?" asked Mr. Duff.

The point of order was then tacitly waived, and this amendment, like the previous one, was declared "lost on division."

Without further debate the third reading was then "carried on division," and the long struggle over this bill in the House of Commons, which began nearly three months ago on April 10, was over.

Another One.

When this measure had been disposed of, another bill of a religious nature was taken up in the proposal of E. B. Ryckman (Conservative, East Toronto) to incorporate the Shantung Christian University, which met with some opposition, and eventually had to be laid over.

Rt. Hon. Arthur Meighen, Conservative leader, opened the discussion by asking whether the Department of Justice had passed upon the constitutionality of the bill, and J. S. Woodsworth (Labor, Centre Winnipeg) wanted to know whether the degrees to be granted by this university would be good in Canada or in China. Hon. A. B. Copp, Secretary of State, said that he thought the bill did not go beyond the powers of Parliament, and Mr. Meighen agreed that it was not unusual for the Canadian Parliament to incorporate institutions to carry on their operations in another country. Mr. Woodsworth, however, pressed his objection, recalling that a charter had been refused to the Frontier College last session, and he was supported by A. W. Neill (Independent, Comox-Alberni). In the absence of the sponcor, Mr. Ryckman, the bill was then allowed to stand over.

MASONIC OUTING
10TH JULY
STR. STONEY LAKE
Leaves George Street Wharf
1.15 p.m. Sharp
Street Railway Wharf 1.30 p.m.
Visiting Brethren Welcome
Tickets at Campbell & Best and McDermid & Jury.
3d-5 8 9-2692

RIOTOUS SCENE AS CONVENTION REFUSES SMITH

Battle of Ballots Continues With Sixty-seventh Still a Deadlock.

EFFECTIVE VETO.

Democrats Turn Down Their Thumbs on Suggestion to Hear Candidates.

MADISON SQUARE GARDEN, NEW YORK, July 5.— (Canadian Press).—Demonstrating their power of veto, the McAdoo forces in the Democratic national convention yesterday defeated a proposal to invite their candidate to appear and speak before the delegates, and then as promptly and as easily, defeated a counter proposal that Governor Smith be allowed to appear and speak for a half hour.

But the McAdoo people did more than defeat a resolution; they demonstrated that they have more than one third of the votes in the convention under their control and that they are in position to use them effectively to veto the nomination of any candidate they choose. The Smith people, although they were on the losing side of the resolutions voted upon, demonstrated also that they are in possession of the same veto power and in position to force it.

Thus, an attractive looking proposal that both leading candidates exhibit themselves before the convention, really was the vehicle for demonstrating once again, as on the Ku Klux Klan issue that the McAdoo forces and the anti-McAdoo forces are in a seemingly hopeless deadlock.

Once more yesterday the Convention began its proceedings with a stormy scene ,this time over whether it should reconsider its decision not to hear Governor Smith address it.

At the opening of last night's session Chairman Walsh had read a letter from W. G. McAdoo suggesting that the convention hear Governor Smith as it had declined to do at the conclusion of the afternoon session.

Gavin McNab, of San Francisco, a McAdoo man, asked unanimous consent that the afternoon's action be reconsidered and immediately precipitated one of those riotously stormy scenes where have been characterized by hundreds of men shouting at one time, and Chairman Walsh banging the heads off gavels as fast as they could be supplied. The Smith people shouted down the suggestion with such cries as:

"You've insulted the Governor of this State once and now you want to do it again," and, "who's running this convention anyway the convention or some outsider out in 'California?"

Finally, on demands for the regular order, Chairman Walsh ordered the resumption of balloting.

On the sixty seventh ballot they stood this way:

McAdoo, 490; Smith 336.5; Davis, 75.5; Scattered—196 Total —1,098.

This was a loss of five for McAdoo; a loss of two for Smith, and a gain of one for Davis.

APPLY FOR DIVORCE.

OTTAWA, July 5. — (Canadian Press).—Two notices of application for divorce are contained in this week's Canada Gazette: Josephine Royant, of Tilbury East, will apply for a divorrce from Ernest Royant, and Florence May Mott, of Windsor, will apply for a divorce from William G. Mott, of Detroit.

L.O.L. NOTICE.

SPECIAL MEETING OF JUVENILE L.O.L. DIST. No. 3, WILL MEET SATURDAY, JULY 5TH IN VICTORIA HALL, 8 P.M. A FULL ATTENDANCE REQUESTED.
1d5 2691

ST. JAMES' ANNUAL S. S. EXCURSION, WEDNESDAY, JULY 9TH, TO SOUTH BEACH, CLEAR LAKE. BOAT LEAVES GEORGE STREET WHARF AT 8 O'CLOCK. TICKETS, ADULTS, 60c; CHILDREN 35c. 3d7 2694

THE GILMOUR MEMORIAL B. Y.P.U., ARE HOLDING A STRAWBERRY SOCIAL ON THURSDAY, JULY 10TH. SUPPER SERVED FROM 6 TO 8. THE LADIES ARE OFFERING A VERY ARTISTIC AUTOGRAPH QUILT BY AUCTION, SALVATION ARMY BAND IN ATTENDANCE; ALSO OTHER OUTSIDE TALENT. COME AND ENJOY THE GOOD TIME. 1d5 2687

DESERTED!

Robert Forke, leader of the Progressive Party. Ten members have seceded in the last fortnight. The four who disowned his rule last night ask for re-organisation as a basis for re-union.

BRITISH EMPIRE PROMOTES PEACE

No Countries So Fitted To Do Spade Work as Those in the British Commonwealth.

OTTAWA, July 5 (Canadian Press). — No countries in the world to-day were in a better position to carry on the spade work of the promotion of world peace than the five nations of the British Commonwealth, with the free co-operation of th United States, Sir Esme Howard, British Ambassador to the United States, told the Canadian Club here yesterday in his first adlress before a Canalian audience.

The Ambassador stated emphatically that he did not believe the appointment of a Canadian Minister at Washington would indicate any future break-up of the British Empire. The Canadian Government's right to make such appointment would never be questioned.

"Should a Canadian Minister be appointed, it will be my duty, honour and pleasure to assist him in every way in my power," said Sir Esme.

COAL INVESTIGATION.

Documents Filed Show Cadomin Coal Co. Asked For Inquiry.

WINNIPEG, July 5.—(Canadian Press).—Documents were filed yesterday with the Royal Commission inquiring into contracts for the supply of coal to the Department of National Defence at Winnipeg to show that the Cadomin Coal Company had requested the Ottawa authorities on July 27 last to investigate the kind of coal that was being delivered to Tuxedo Barracks.

The Cadomin Company claimed they had only shipped from their mines a little more than 2,293 tons while the local officers had reported to Ottawa that the full tonnage of the contract with the Canadian Coal Sales Company, amounting to 8,450 tons of Cadomin, had been delivered.

34 BANKRUPTCY NOTICES.

OTTAWA, July 5. — (Canadian Press). — Thirty-four bankruptcies are given public notice in this week's Canada Gazette.

Here's just a brief word to the wise: To sell your car just advertise!

PHONE A WANT AD

If inconvenient for you to call at the Examiner Office, 'phone 1600 and we will call for the advertisement and give you the cash rate, 1c per word, figure or letter first insertion, ½c. per word for subsequent insertions.

All orders in before noon to be called for will appear same day.

Classified Advertising, Cash.

FOUR SECEDERS INFORM LEADER OF PARTY NEED

Members of the Progressive Party Who Will Not Attend Caucus Number Ten.

HARMONY ENDED.

Robert Forke Told That Reorganization May Bring Re-union.

OTTAWA, July 5. — Four more Progressive members of Parliament have withdrawn from attendance at the Progressive caucus, at least for the present session. These are in addition to the six who notified Robt. Forke, Progressive leader, of their intention two weeks ago. In their letter to Mr. Forke, the latest group of seceders, besides announcing their with withdrawal from caucus for the present, express the view "that a proper re-organization of the group would result in increased harmony and efficiency and might bring about re-union."

The four who signed the letter sent to Mr. Forke last night are: W. C. Good (Brant); G. G. Coote (MacLeod); P. Elliott (Dundas), and W. J. Ward (Dauphin). The text of their letter to Mr. Forke is as follows:

"As our names have been associated in recent newspaper despatches, with those of the seceding members of the Progressive group, and as there has been a demand that we should define our position, we herewith make the following brief statement:

"In the first place we should like to say that we are in large measure in agreement with the statement of principles and viewpoint issued by the seceeding members. In the second place as regards the work of Parliament we have been for a long time in active and regular collaboration with most of the seceders, and believe it our duty to continue that collaboration. For the remainder of the session therefore we think it better to discontinue our attendance at the Progressive caucus. We believe further that a proper re-organization of the group would result in increased harmony and efficiency and might bring about a re-union. We sincerely hope that such a desirable re-organization may take place before the work of another session begins."

PUBLIC WORKS ESTIMATES.

OTTAWA, July 5 (Canadian Press). — The House of Commons in committee last night took up the estimates of the Department of Public Works.

A re-vote of $22,000 for the dredging of Yarmouth Harbour in Nova Sotia was passed ,and the committee considered estimates for harbours and rivers in Prince Edward Island.

TROPICAL HEAT OVER PRAIRIES

Medicine Hat Leads the Cities With 102 in the Shade.

MANITOBA LOWER.

WINNIPEG, Man., July 5 (Canadian Press). — Western Canada continues to swelter in a tropical heat wave which at many points has boosted the mercury well above the century mark.

The temperature has slightly moderated in British Columbia and in Alberta, while weather reports indicate that a shallow depression is passing eastward over Saskatchewan.

Medicine Hat, Alta., topped the Western cites wth 102 degrees n the shade, while Grand Forks, B.C., enjoyed a slight respite from Wednesday's peak of 109, the thermometer dropping to 101 degrees in the shade yesterday.

At Empress, Alta., the century mark was reached.

Several districts in Alberta and in Saskatchewan registered well over the 90 mark, although in Manitoba the highest point reached was 87 degrees at Portage La Prairie.

In Winnipeg the temperature went as high as 84 degrees.

The forecast for to-day is for continued fair and warm weather, with scattered showers predicted for the Prairie Provinces.

BIG OPENING DANCE AT VIAMEDE PAVILION, TUESDAY NIGHT, JULY 8TH. BEST FLOOR ON THE LAKE. FIRST CLASS MUSIC BY KEN. BROWN'S ORCHESTRA. 3d6 2702

THE START OF THE BALLOON RACE.

Here is Ernest Demuyter, winner of the last three international balloon races, "taking the air" at Brussels in this year's competition. Demuyter, a Belgian, now retains the Gordon-Bennett cup permanently.

G.W.V.A. URGES REORGANIZATION

Says Board of Pension Commissioners Should be Removed From Office.

COMMENDS ROSS.

ST. CATHARINES, Ont., July 5. (Canadian Press.) — In thorough agreement with T. W. Humphrey, progressive member for West Kootenay, the St. Catharines branch of G.W.V.A. has telegraphed the Dominion command G.W.V.A. and the parliamentary committee its support of his notice of motion that the present personnel of the board of pensions commissioners should be removed from office, especially in view of the fact that the board of pensions commissioners have practically nullified legislation providing for an appeal board, by re-appealing decisions of thec appeal board. To extent of 2371 applications for appeal made 635 have been heard and only 118 finally settled within the last year. Commendation to General A. E. Ross for his stand for an alteration of the present pension to prevent further injustice and hardship to exservice men is given in the same telegrams, which confirm his declaration that hundreds of deserving veterans, through their desire to remain on duty as long as possible, have been denied pensions owing to incomplete medical history ,they having accepted battalion treatment at the waggon lines rather than leave the battalion or battery for medical service treatment. The St. Catharines branch of the G.W.V.A. expresses thorough accord with this statement which is a matter of common knowledge among exservicé men.

KEEP FINNISH LANGUAGE.

Finnish Lutherans Refuse to Unite With Germans of Same Creed.

PORT ARTHUR, Ont., July 5.—(Canadian Press) — By a decisive vote taken in convention here yesterday, the Finnish Evangelical Lutheran National Church of America declined the invitation of the Missouri Synod of Lutheran Churches to unite with them. Objection was taken to the Union for several reasons. It was said, chiefly that the Finnish Evangelical Lutheran National Church wished to continue a national language institution. The Churches in the Missouri Synod are German Lutheran. The vote was unanimous and followed considerable discussion in the Finnish language.

ST. LUKE'S ANNUAL S. S. EXCURSION TO SANDY POINT PER STR. STONEY LAKE, TUESDAY, JULY 8TH. BOAT LEAVES AT 7.45 A.M., LOCK 6 AT 8 A.M. ADULTS 60c; CHILDREN 30c. 1d5 2654

BARONETCY WAS WORTH $750,000

Says Solicitor in Stewart Party Funds Controversy in England.

GRAVE CHARGES.

LONDON, July 5. — (Canadian Press Cable).—Extraordinary statements concerning the alleged gift of £50,000 to party funds was made at a meeting of creditors of Sir John Stewart, the Scottish whiskey dealer who shot himself in February last.

The Trustee of the estate said Stewart's affairs were in a state of extreme confusion and from a source beyond question it has been learned that the deceased had contributed £50,000 to party funds. The amount however had been repaid and distributel among the creditors. The trustee refused to state to whom the £50,000 had been paid by Stewart.

"Was that £50,000 paid to Lloyd George " he was asked. The Trustee replied that he had not the faintest idea.

A solicitor acting for a creditor, said steps would be taken to make the trustee divulge where the money went. He added: "I do not believe £50,000 was the utmost paid for that baronetcy. It was more like £150,000 for I know the price of baronetcies in the past.'

The chairman remarked that probably £50,000 might have been sufficient at the time. He added that he knew some of this money had come back.

summer.

CANADA PREFERS BRITISH

Premier Dunning of Saskatchewan, Tells London He Has Been Well Treated.

LONDON, July 5. — (Canadian Press).—"I have been treated very well in the land of my adoption," declared Premier Dunning, of Saskatchewan, when lunched by the Overseas League yesterday, "but no better than anyone who to-day goes to Canada animated by the same willingness to work. Continental peoples are clamoring at Canada's gates. I am no advocate for shutting the gates against those not of our own blood. This would be futile and impossible although Canada prefers British stock."

MURRAY STREET BAPTIST SUNDAY SCHOOL EXCURSION TO WALLACE'S POINT, MONDAY, JULY 7TH, VIA STONEY LAKE, LEAVING GEORGE ST. WHARF 1:15 P.M., MARY ST. AT 1:30 P.M., STREET RAILWAY WHARF AT 1:45 P.M. TICKETS, ADULTS 60c; CHILDREN 30c. 3d5 2647

LIGHTNING SETS FOREST ABLAZE IN NORTH WEST

Excessive Heat Had Prepared Bush For Electrical Torch Yesterday.

ROUGH COUNTRY.

Some of the Scores of Fires Are in Almost Inacessible Points.

CALGARY, Alta., July 5.—(Canadian Press).—Following days of excessive heat, a "dry" electrical storm has swept through the interior of British Columbia and set the forest alight in dozens of places. News received by the headquarters of the forestry service in Calgary yesterday told of forest fires in many places in the railway belt west of the Alberta boundary.

While northern Alberta forests are burning in many places conditions on the reserves, including the Brazeau, Clearwater Bow and Crow's Nest, are still normal. No fires are reported but the hot weather has increased the fire hazard.

A week ago the railway belt in the vicinity of Revelstoke and Kamloops was clear of fire. On Thursday a severe electrical storm swept through the mountains and left a path of blazing trees.

Yesterday Revelstoke reported one large and five small fires burning. The large fire is on the slopes of Mount Tilly, immediately above the town. The lightning fires were started for the most part high on the mountains and are working down.

Many of them are in extremely rough country and it is necessary to make trails through the bush in order to begin fire fighting. The hazard has increased in the Golden area and extra patrols are on the job.

At Sicamouse three large and seventeen small fires are burning all the result of the storm. The large fires are near Enderby on Joss Mountain and on the North fork of the Eagle river. Firefighters are now on their way into these fires but the country is almost inaccessible. Kamloops reports seven small railway fires which are being fought at present. On the coast there is only one fire in the railway belt and it is under control.

The large fire that started Sunday at Sturgeon Lake is still burning and big gangs of men are being rushed in. Another bad fire is burning on the Wapiti river, south of Grand Prairie, Alberta. Pumps are being sent in to fight this blaze.

The exceptionally hot weather has turned what were considered good fire conditions into a dangerous hazard and the forest service patrols are making every effort to cover the country under their supervision. Conditions in the Bow Reserve are better than anywhere else in the west at the present time.

CONFERENCE ON POWER PROBLEM

Delegates From Canada to World Convention Present Interesting Papers.

OIL FROM COAL.

LONDON, July 5 (Canadian Press Cable). — At the World Power Conference yesterday one discussion in which the Canadian delegation manifested keen interest was that of the conversion of coal into oil.

B. F. Haanel, chief engineer of the Fuel Testing Division of the Department of Mines, said that there were great hopes held that this might prove the solution to the liquid fuel problem which shortly will become very grave.

Other speakers expressed the opinion that the chances of success for the commercial application of such processes were remote.

Mr. Haanel described the work done in Canala concerning the carbonisation of lignite coal, and said that Canadian lignites were different in chemical and physical properties from those of Europe.

The consensus of the debate was that the days of utilisation of raw coal were numbered ,and that all the ccuntries would have to first extract the valuable by-products, leaving a residue suitable for domestic fuel purposes.

There was considerable discussion regarding the utilisation of peat, the Canadian delegation agreeing entire-

(Continued on page 3.)

SOUGHT THRILL AS BOOTLEGGER —GOT TOO MUCH

Isaacs Shipped in a Spirit of Adventure to Carry Spirits.

GUN-MAN CAPTAIN.

Charge of Piracy on High Seas Brings Out Story of Rum Row.

MONTREAL, July 5. — Canadian Press. — The charge of piracy on the high seas which is being heard against Captain Samuel C. Forde of New York, in the courts here, has been held over until Tuesday next.

The story unfolded in the enquete court here by John M. Isaacs of Winnipeg, now resident in Montreal, was one that has not become uncommon since the bootleg "grand fleet" took to manoeuvring in "Rum row" off the United States coast.

According to the testimony of Mr. Isaacs, the British ship Lutren sailed from St. John, N.B., on October 9, 1923, with a cargo of 4000 cases of liquor, valued variously at between $80,000 and $100,000. Her master was Levi Plessner, and the registry port of the Lutzen was Hamilton, Bermuda.

Isaacs testified that he had shipped on board of the Lutzen "in a spirit of adventure" and went only "as a sort of passenger."

Two days out from St. John, according to Isaacs, he and a supercargo, Morris, were held up in their cabin by the first and second mates, and the second engineer of the Lutzen. They were handcuffed and imprisoned in the ship's chain locker. That evening the vessel being about 30 or 40 miles out from New York, Captain Samuel Forde came on board. By that time the Lutzen h l entirely changed her appearance, having been altered in color from battle ship grey to black; fake wireless had also been rigged up. At two o'clock in the morning Isaacs and Morris were taken to Forde who informed the prisoners that they were in his power, that the cargo had been sold, and that if they did nto do what they were told he would "drill holes in them."

Forde ,according to the witness, passed himself off as a "man-killer," but that everything was fixed with the "best lawyers in New York City, the politicians and the men with the pull."

SHIPPING NEWS

QUEBEC, July 5. — (Canadian Press).—Arrived yesterday: Melita, from Antwerp, Southampton and Cherbourg, for Montreal; Montrose, Liverpool and Queenstown, for Montreal; Bothwell, Montreal, for sea.

MONTREAL, July 5.—(Canadian Press).—Arrived yesterday: Manchester Hero, Manchester; Persio, Italian ports; Melita, Southampton and Antwerp.

FORT WILLIAM, July 5.—(Canadian Press).—Only one grain boat left the ports of Fort William and Port Arthur yesterday, the big American freighter, J. P. Reiss, which cleared with 505,000 bushels of wheat and oats for Buffalo. No vessels were loading yesterday evening and none are reported as on their way up light for grain.

ORANGE CHURCH PARADE.

THE ANNUAL CHURCH PARADE OF LOYAL ORANGE DISTRICT LODGES, NOS. 1 AND 3, WILL BE, HELD ON SUNDAY EVENING, JULY 6TH, TO THE GEORGE STREET METHODIST CHURCH. MEETING AT VICTORIA HALL AT 6 P.M. MEMBERS OF O.Y.B., L.T.B., AND L. O.B.A., AND ALL VISITING BRETHREN INVITED. WM. G. LOCKIE, DIST. MASTER, No. 1 DISTRICT; F. T. BROWN, DIST. MASTER No. 3 DISTRICT.
2d5 2671

FROCK COATS
FROCK COATS

MR. ORANGEMAN JOIN THE PARADE ON THE 12TH., BUT DON'T WAIT UNTIL THE LAST MOMENT TO GET YOUR FROCK COAT. GET IT NEW AT DICK RUSKIN'S SECOND HAND CLOTHING STORE, 221 HUNTER STREET, WEST. 2d-6-2695

INITIAL - - OPENING OF **Public School Playgrounds, Monday, July 7th**
HOURS: 10 A.M. to 12 NOON. 2 P.M. TO 5 P.M.

FOR SALE

Why Pay Rent When You Can Buy?
Frame Cottage for $1,700—$100.00 down and $16.00 a month.
$4,800.00 will buy new Bungalow, up-to-date.

W. H. TAYLOR

$5,000.00 will buy first-class 50-Acre Farm
$4,500.00 will buy good 100-Acre Farm.
Several bargains in Dwellings and Farms.

Real Estate & Insurance
144 Hunter street. 'Phone 1462

POULTRY AND EGGS

FOR SALE—TEN ENGLISH WHITE Leghorn hens. Cheap call after six o'clock p.m. 213 London treet. 3d 6 4182

BABY CHICKS BARRONS, ENGLISH Leghorns, 20c each. 'Phone 1853J. 3d-7-4214

NURSING.

PRACTICAL NURSING WANTED — 'Phone 1514W. 3d-6-4160

WHITE PLAINS HOSPITAL—TRAINing School for Nurses offers a 2 1-2 years course for nurses in a general hospital with accredited school. Requirements good health, at least 2 years high school, age 18-35 years. Uniforms, board, laundry and a very liberal allowance given during training. Separate home for nurses with pleasant surroundings. New hospital of 100 beds about completed. Address Superintendent of Nurses, White Plains, New York.
5 7 9 12 14 16 19 21 23-2699

SUMMER RESORTS.

THE ARLINGTON — SUMMER HOtel—Cobourg, Ont.—Now open for automobile and week-end parties. Opens for Season Guests on June 28th, 1924. Write for reservations—new proprietorship; new management. Solid brick building; practically fireproof. 199-24-4225

MONEY TO LOAN.

We have funds to loan on Real Estate Security at the lowest rates. GORDON & O'BRIEN. Phone 219.

OSTEOPATHY.

DR. WILL A. SETTLE—Osteopathic Physician. Office in Crown Apartments, 124 Hunter street. Corner Water and Hunter streets. 'Phone 549. Office Hours, 9 to 11 a.m., 2 to 5 p.m. and 7 to 9 p.m.

INSURANCE.

FRANK A. BLACK—209 Barrie Bldg., Peterborough, Ont., representing Manufacturers' Life Insurance Co. 'Phone 808. Residence 2230.

ARCHITECTS.

W. & WALTER R. L. BLACKWELL—Architects, Office, Bank of Commerce Building, corner of Hunter and Water Streets. Telephones, Office, 1300 J; Residence 1272.

BARRISTERS AND SOLICITORS

GORDON & O'BRIEN— Barristers, Solicitors, Notaries. Money to loan on easy terms. Special attention to Patents and Trade Marks. Phone 219. G. N. Gordon, K.C., M.P., J. A. OBrien. Mr. Gordon will be in his office each Saturday, during the Session.

G. T. MEDD—Barrister, Solicitor Notary, Office over the Dominion Bank, corner of George and Simcoe streets. Telephone No. 22. Private funds to loan at current rates upon easy terms.

PECK, KERR & McELDERRY, Barristers, Solicitors and Notaries, Office, Water street, Peterboro. Money to loan at the lowest current rates of interest on easy terms of payment. E. A. Peck, F.D. Kerr, V. J. McElderry.

O'CONNELL & CORKERY—Barristers, Solicitors and Notaries. Money to loan at the lowest current rates of interest. Daniel O'Connell, John R. Corkery, Hunter street, two doors west of the Post Office.

DUMBLE & JOHNSTON—Barristers, Solicitors, etc. Office, over the Toronto Savings and Loan Company, George Street. D. W. Dumble, K.C., W. Johnson.

HALL & HALL—Barristers, Solicitors and Notaries Public, Hunter street, Peterborough next to St. John's Church. Money to loan at the lowest rates of interest. E. H. D. Hall, Basil D. Hall.

MOORE & WEARING—Barristers and Solicitors, 402 Water street, opposite the Post Office. Money to loan at the lowest current rates of interest. Jos. Wearing, M.A.

R. R. HALL—Barrister, Solicitor, etc. Peterboro, Ont. Office, corner of Hunter and Water streets, over the Canadian Bank of Commerce. Trust Funds to loan on easy terms of payment.

JAMES FORDYCE STRICKLAND—Barrister, Solicitor, Notary Public. Money to loan. 375 Water street, Peterboro. Phone 191.

WILFRID F. BUYCKE, Barrister, Solicitor, Notary Public. 395 Water street. Telephone 239.

MEDICAL.

DR. BUCHANAN, F.R.C.S. Edinburgh; M.R.C.S., Eng.; L.R.C.P., London, Eye, Ear Nose and Throat Specialist. Hours 9-11, 2-4 p.m., and 7-8 p.m. 'Phone 519. Office, corner Water and Murray streets.

DR. C. C. CRAGG—Eye, Ear, Nose and Throat Specialist. Office 295 Charlotte street, formerly occupied by Dr. Neal. Hours—9-11 a.m., 2-4 p.m., 7-8.30 p.m. Telephone: House 980J. Office 2185.

DR. C. B. WAITE,
M.D., C.M.
POST GRADUATE LONDON, ENG.
300 CHARLOTTE STREET.
Special Attention Heart and Lungs
'PHONE 244

TEAMING AND CARTING

WANTED— MOTOR CARTING, ALL kinds ,long or short hauling, Beatty Bros. 'Phones 2169-991r2.
27d-1962.

FOR SALE

A DEW WORMS FOR SALE 'PHONE 1763J. 26d 164-3657

ANGLE WORMS 75c PER 100 881 Water street, 180 Simcoe street. 'Phone 1853J. 12d-164-4056

BAKERS OVENS. WRITE FOR CATalogue and list of used ovens, coal or gas. Easy terms. Hubbard Oven Co., 782 King West, Toronto.
6d-28-5-12-19-26-2-2590

FOR SALE — LIGHT ROWING punt, new with oars and paddle 593 Bethune street. 3d-7-4224

FOR SALE—CHESTERFIELD WITH Marshall Springs and chairs nearly new. Apply Box 4229, Examiner. 3d-7-42299

FOR SALE—CREAM WICKER BABY carriage, first class condition. 'Phone 1414J. 3d-7-4226

FOR SALE — IMPERIAL OXFORD range, coal and wood, water front and shelf, also a gas "Jewell" range 334 Rubidge street. 3d-7-2697

FOR SALE—NEW JOHN DEER HAY leader. Will exchange for first class farm house, also acetylene plant. 'Phone 420-r-23.
5-9-12-4216

FOR SALE — LEAVING THE CITY, must sell a beautiful cabinet Grama phone in fumed oak by Pathe' Freres, also a complete set of book of knowledge 20 vols. good as new. Apply any time. 154 Edinburgh St., corner George. 6d-10-4219

FOR SALE — CHEAP ONE LARGE leather bag, cost $32. Too large for owner. Apply 677 Aylmer street.
3d-7-4215

FOR SALE — SIMMONS STEEL BED finished walnut never been used. 'Phone 856M. 2d-5-4210

SPECIAL TENT SALE, ONE DAY only, Monday, July 7th. Tent 9 1-2 x 9 1-2 x 7 x 2 1-2, complete with Pole and Pegs, 8 ounce "Prairie" Brand Duck. Special price Monday only, $21.50. J. J. TURNER & SONS. 1d-4-2670

FOR SALE—ONE AWNING, WITH iron frame, complete 5 feet by 6 feet. Almost new. Cheap. 'Phone 923W. 3d-6-2684

FOR SALE— A NAVY BLUE BROADcloth suit. Size 38, also a pink silk dress. Apply 559 Bethune street.
3d-6-4201

FOR SALE— 1 LARGE CABINET Grand piano, in first class condition Terms to a responsible party. Box 4194. 3d-6-4194

FOR SALE — ORGANDIE DRESS, nearly new. Apply 517 Bolivar. 'Phone 1473J 3d 158-4150

FOR SALE— 3 PIECE PARLOUR suite, also 3 Burner gas plate and oven. Apply 251 Princess. 3d 5-4173

FOR SALE— POPULAR GARLAND range with warming closet and reservoir, 3 burner coal oil stove and oven. In good condition. Apply 592 Charlotte streets, evening. 3d-158-4157

FOR SALE—A WRINGER, FEATHER pillows, beds and springs, and other useful articles. Apply 183 Lock street. 3d-158-4152.

ONE SIMMONS BRASS RED, FULL size. Complete with 2 feather pillows. Practically new, never used. Cheap for quick sale. Apply Mrs. Thorpe, Rose Avenue, off Monaghan Road South. 3d-158-4151

LIVE BAIT

ATTENTION FISHERMAN! ALL kinds of live bait kept on hand. 'phone 822. J. Airriess, 571 Reid street. 26d 166-3738

FOR SALE — BEDROOM SUITE, piano, tennis racket and press, three burner Perfection oil stove, 2 rattan veranda chairs, water power washing machine and wringer, copper boiler, 1 extension couch, garden hose etc. All practically new. Apply 304 Smith street. 3d-158-4154

WOOD FOR SALE

CUT DRY MIXED SLABS, $4.50 PER load; cut dry mixed body wood, $4.75 per load. We also have good hardwood on hand. 'Phone 1937W.— J. Fitzgerald Park and Romaine streets. 26d 175-2536

DRYWOOD FOR SALE

GOOD HEAVY SLABWOOD, CUT 12" No. 1 dry mixed wood, cut 12" at reasonable prices. Yard corner Rink and George streets, A. Thompson, 'Phone 1026J. 4d 7 4200

WANTED

WANTED— A MILK ROUTE. APPLY F. J. Merrett, 25 Lisburn. 3d-5-4172

WANTED TO BUY— GARAGE. GOOD condition. Movable. 'Phone 2085. 3d 6-4186

PUNT WANTED

PRICES WANTED FOR A NEW OR used punt. Give condition and price and where punt may be seen. Address Box 2675 the Examiner. 3d-6-2675

WANTED — RAGS, BONES, OLD stoves, copper, brass, zinc, rubber, auto tires, wood ashes. Will send a man and clean your cellar or ash house, free of charge. Address Stevens, 364 Mark street, or 'phone 2083. 26d 2066

HELP WANTED—Female

WANTED—GIRL WANTED. APPLY Munroe House. 3d 5-2652

WANTED—MAID FOR FAMILY OF 1. Apply 294 Rubidge. 3d-5-4170

WANTED— WOMAN TO DO SMALL washing, ironing, dusting. Apply 500 Gilmour street. 2d 5 4196

WANTED— HOUSEKEEPER. MUST be competent. Good wages. Write Box 4161, Examiner. 3d-5-4161

EXPERIENCED GENERAL. APPLY at 483 Water street. 6d-160-4135

WANTED AT ONCE— A DININGroom waitress at the Maple Leaf Hotel, Kawartha Park, Stoney Lake wages 30 dollars a month.
6d-8-4164

HOUSES, REAL ESTATE

TO RENT OR SELL — A FURNISHed cottage at Boschink Narrows, Stoney Lake for July, August or the summer. Apply to J. G. Weir, 181 Romaine street. 6d-7-4139

BEAUTIFUL COTTAGE HOME, SITuated in best residential section, 7 rooms including three piece bathroom and large garden. Price $4,000. Act quickly. Write Box 4178, Examiner Office. 3d-5-4178

DESIRABLE LOT ON WALNUT ST., seventy feet frontage. Weber's two-twenty, Charlotte street. 7d-11-4222

CHOICE LOT ON ELIAS AVENUE, near Charlotte, specially priced. Weber's two twenty, Charlotte St. 7-11-4223

LOOK! 4-ROOMED COTTAGE $15 per month, cover principal and interest, small payment down. Nice shady place. Bargain. Two blockes north C.G.E. Apply 293 Dalhousie street 5d 5-4190

5 ACRES GOOD GARDEN, 6-ROOM brick house, furnace and fireplace large hen house and stable, adjoining the city. Consider exchange on small house. Apply 344 King street. 30-2-5-4092

FOR SALE— NEW HOUSE, WEST end, (Corner Hunter and Walton streets). Hot water heating, hardwood floors, built-in refrigerator and modern in every respect. Easy terms of payment. Apply 437 George street. dtf.

FOR SALE — 8 ROOMED BRICK house. Good lot splendid location for professional man. Terms. Apply G. Parliament, 560 Water street. 3d-6-4199

BRICK HOUSE FOR SALE OR RENT on Chester street, (south end) 7 rooms. All conveniences, exchange of car line. Frank Parker, Belmont Street, Norwood. 4d 5 9 12 16 4180

AUTOS FOR SALE

FOR SALE — MAXWELL TRUCK. Apply 733 George street. 3d-6-4205

FOR SALE — ESSEX COACH JUST from factory. Never been run. Big reduction for cash. Would take small car in exchange. Telephone 290J. 3d-7-4220

FOR SALE — 5-PASSENGER McLaughlin-Six Touring. Would consider exchange for building lot or moderate priced house. Apply 601 Gilmour street. 3d-6-4209

FOR SALE—FORD TOURING Almost like new with five good tires and starter. Must be sold at once. Terms if desired. 'Phone 515J. 39 Conger street. 3d-6-4175

FOR SALE— McLAUGHLIN-BUICK, 6 good outside and inside tires. Quick sale. $40. Apply after 6 to 184 Lock street. 2d 101 3979

FOR SALE—McLAUGHLIN-SIX FIVE passenger touring. Would consider smaller car or good building lot deal. Make offer at Weber's, two-twenty Charlotte street. 5d-158-4104

NOTICE

NOTICE — CHIMNEYS BUILT AND repaired. 'Phone 1851W 26d-171-3881

NOTICE — CHIMNEYS AND FURnaces cleaned, roofs repaired and painted. 'Phone 1851W. 26d-171-3882

F. BARRETT, CONTRACTOR AND builder. Alterations and repairs. Hardwood floors. 22 Benson Ave., 'Phone 598W. 26d-28-4171

NOTICE—HENRY BROS. CARPENters and builders. Estimates given on new and repair work. Hardwood flooring a specialty. 'Phones 1084 or 2009W. 148 Murray street.

PETERBORO SHOWCASE. CO., HAS good line of machinery, having manufactured material for Theobald Apartments, are prepared to give estimates on houses, bungalows, cottages, hardwood floors, general carpenter work, doors, cupboards, kitchen cabinets, shelving, wall cases, made to order, windshields, plate glass mirrors, 709 Water street. 'Phone 1153W. 5d-159-4084

LOST

LOST— PARASOL ON GEORGE ST., street car. Finder please return to 679 Aylmer. 3d- 6-4208

LOST—A SUM OF MONEY IN BANK of Nova Scotia or on George or Simcoe street. Finder please leave at Examiner. Reward. 3d-7-4226.

LOST— AT WALLACE'S POINT — Black fur neck piece. Finder please leave at 561 George. Reward. 3d-5-4174

LOST —ON SATURDAY GOLD BAR pin set with amethysts and pearls. Finder kindly leave at Examiner Reward. 3d-158-4158

LOST—ON HUNTER OR WATER STS one generator chain Overland. Finder please notify Gillespie's Garage. 3d-5-4176

FOUND

FOUND— SMALL PURSE OWNER may have same by calling at 548 Harvey. 3d 5-4166

LIVE STOCK FOR SALE

FOR SALE — 5 PIGS ABOUT 3 months old. Apply C. Emery, East of Lift Lock. 3d 5-4162

FOR SALE—GOOD GENERAL PURpose horse. Apply C. Whatley, R.R. 5, Peterboro, near May's School. 7 3d-6-2677

FOR SALE—YOUNG HORSE. APPLY Chas. Whatley, R. R. No. 5, Peterboro. 3d-6-4193

FOR SALE — A TEAM OF PERcheron horses rising 5 years, weighing 2,800, also a span of Percheron rising 4 years. Pat Perdue, Downey ville, 44-r-32 Omemee telephone. 3d-7-4218

BOARDERS WANTED

WANTED—ON EOR TWO BOARDers. Apply 185 King St. 6d 159-4109

ACCOMMODATION, FOR... SUMMER guests on lake front. Good excellent safe, sandy bathing beach. Electricity. Screened verandahs. Good meals. Adults twelve dollars, children under twelve, eight dollars per week. Write Box 336, Bowmanville. 5-9-12-16-4212

BOARDERS WANTED—YOUNG MEN to share room, with use of 'phone and piano. All conveniences. 'Phone 948J. 3d-7-4127

NOTICE—ROOM AND BOARD ALSO hot meals, Mrs. Trew, Bridgenorth, Ontario. 7d-9-4177

BOARDERS WANTED — ROOM AND board. Suitable for two 'Phone 1742F m718 Water street. 3d-14-4138

SUMMER RESORT. BOARD AND lodging at the new summer resort, on Katchewanooak Lake, also furnished cottages to let. Apply H. Northey, Lakefield, Ont. 26-27-28-5-2553

ACCOMMODATION FOR SUMMER guests on lake front. Good excellent safe, sandy bathing beach. Electricity. Screened verandahs. Good meals. Adults twelve dollars, children under twelve, eight dollars per week. Write Box 336, Bowmanville. 7d 14-18-21-25-28-2-5-3697

FOR RENT

CENTRAL MODERN 7 ROOM BRICK Possession at once. Apply 344 King street. 30-2-5-4091

TO RENT— HOUSE CLOSE TO C.G.E. 'Phone 1235J. 6d159-4117

TO RENT— PART OF FURNISHED home; central. 'Phone 2095J. 3-7-4227

TO RENT—HOUSE ACROSS RIVER from Rye's Boat House. Apply J. McMartin No. 11 Peterboro. 3d-6-4189

TO RENT—FLAT 5 ROOMS, SIDE verandah. Good cellar, 3 piece bath. Clean. Telephone 290J. 3d-7-4221

FOR RENT — TWO FURNISHED cottages at Chemong Park. Rent reasonable. Apply Dan Sullivan, Chemong Park. 4d-8-2701

TO RENT—7 LARGE ROOMS, NEW ly decorated. All conveniences suitable for two families, rent reasonable. Apply 863 Water street. 3d-6-4153

FOR RENT — 6 ROOMED BRICK house. 184 Perry street. Rent $18.00. Lights and water. 'Phone 987J. 3d-6-4198

TO RENT—BRIGHT FOUR ROOMED flat "clean", Bath room, electric light, gas. Apply 183 Antrim, 'Phone 2211F. 3d-6-4187

TO RENT—UPPER APARTMENT AT 187 Stewart street. All conveniences except furnace. 'Phone 1217J. 3d-6-4208

476 DONEGAL STREET, ROOM FOR married couple. All conveniences with Scotch family. 3d-5-4167

TO RENT — BRICK HOUSE WITH garage 839 Water street. Apply 416 Stewart street. 3d-5-4179

TO RENT—UNFURNISHED ROOMS for light housekeeping. Kitchenette complete, bathroom, flat. Phone 1269W. 3d-158-4155

TO RENT—COTTAGE AT CHEMONG Park. Mr. Sherwood, 'Phone 1932W. 3d 5-4169

TO RENT — AT CHEMONG, VERY desirable cottage in excellent location with garage. Pump on property 'Phone 126 or 1184. 3d-5-2646

FOR RENT — SMALL MODERN apartment. Apply 389 Queen street. 12-162-4007

FURNISHED COTTAGE, KAWARtha Park, six rooms and verandah, all screened, large sleeping tent if desired, sandy bathing beach, spring water, beautiful location 45 minutes from town or Box 3824 Examiner office. 6d 1149 3824

FOR RENT—HEATED OFFICE ON George street. Apply 437 George dtf.

TO RENT— NO. 173½ SIMCOE ST. Suitable for store or office. Immediate possession. Apply 437 George street. dtf.

FOR RENT—APARTMENT C. NOVA Scotia Apartments. Heated with hot water, and modern in every respect. Apply 437 George street. dtf.

FOR RENT—HEATED APARTMENT. Grand Central Building. Immediate possession. Apply 437 George street. dtf.

TO RENT — LARGE FURNISHED cottage, Chemong Park, July and August. Apply 273 Rubidge. 'Phone 1649J. 3d-5-4165

TO RENT—APARTMENT, BRIGHT, 'Phone 1232J. 6d-158-4076

350 Passengers Saved When Boat Caught Fire

BALTIMORE, Md., July 5. — Three hundred and fifty passengers were rescued when the steamer Three Rivers of the Baltimore, Chesapeake and Atlantic Railway Company burned to the wateredge early to-day in the Chesapeake Bay off Cove Point, 30 miles below Baltimore.

The only known dead according to advices received here early to-day are two negroes, a man and a woman.

The passengers were taken off by the steamer Alleghany of the Merchants and Miners' Transportation Company, and the Middlesex, of the Baltimore, Chesapeake and Atlantic Railway Company, according to a wireless message from the Alleghany.

Campbellville Youth Had Snow Ball Fight

GUELPH, July 5. — (Canadian Press.)— Yesterday the youth of Campbellville, 20 miles east of this city, engaged in an unseasonable pastime of snowballing on the streets of the village. Last winter while workmen were engaged in getting out gravel in a deep pit near Robinson's lime kilns, the walls caved in and tons of earth fell into the excavation covering up the snow which had lodged there and which was several feet deep. Teamsters at work cleaning out the pit came across the snow and had to cart away several loads of it before they could get at the gravel underneath. It was teamed to the village, where it was dumped.

More than 70 per cent of the Chinese people work seven days a week.

France registered more births than deaths in 1923.

AGENTS WANTED

AGENTS WANTED TO SELL THE most efficient Spark Plug on market If you wish to establish a business of your own with unlimited possibilities for making big money, if you own a car ask for details. Fan Flame Spark Plug Co., 2019 St. Lawrence, Montreal. 6d 6 2606

MAKE MONEY AT HOME—$1 TO $2 an hour for your spare time writing show cards for us. No canvassing. We instruct and supply you with work. West-Angus Showcard Service 29 Colborne Building, Toronto. dtf

EXCEPTIONAL OPPORTUNITY TO add to your income, selling B. & B. Silk hosiery. You pay daily. No collecting or delivering. Write Dept. 29, B. & E. Manufacturing Co., London, Ont. July 5-12-19-26-2686.

AGENTS—OPENINGS FOR A FEW high grade men; Studebaker watches, 21 jewel timepieces of highest quality are now being sold from factory to consumer at savings of 50%. Easy payments. Nationally advertised. Tremendous resources and reputation makes sales easy. Write fully, stating age, experience, etc. Catalog free. Address STUDEBAKER WATCH COMPANY of Canada, Limited, Windsor, Ont. 1d-5-4211

WANTED— AN AGGRESSIVE REPresentative for Peterboro to solicit orders for Lila Lee House Frocks, sold from factory to wearer only. Liberal Commissions. Only responsible parties who can furnish references need apply. Write: Lila Lee Dresses Limited, Kitchener, Ont. 2d-5-2682

WONDERFUL DISCOVERY. CHARGes batteries in 10 minutes. Gallon free for testing. Radiolite Co., St. Paul, Minn 2d-28-5-4064

HOSIERY AGENTS— $60 WEEKLY selling hosiery direct in offices, factories, houses; exclusive territories. Prices cheaper than stores. Dept. 386 Triange Mills, Box 2503, Montreal. s.t.f.

PERSONAL

FOR WOMEN ONLY

FRENCH PILULES. BOOKLET LADies' friend, mailed in plain envelope free. Casier 2423, Montreal. 6d s 156 6w 26 1932

MARRY, BUSINESS GIRL 27, WORTH $73,000. Widow 48, $36,000. Girl 19, $40,000 Descriptions and photos free. Heart and Hand Club, 507 Lankershim Bldg., Los Angeles, Cal. 21-28-5-12—3761

MATRIMONIAL AND FRIENDship Photo Magazines, 30c; no stamps. Send privately sealed Box 5, Isherwood, Ont. s-t-f-1980.

WORK WANTED

TAXIDERMIST WORK DONE. Have your specimens mounted. Apply 156 London street, 12d-161-3998

WANTED—SEWING BY THE DAY or would take in sewing. Apply 459 Stewart. 3d-158-4156

CHINA PAINTING
Mrs. Langley McCarthy Teaches Biscoffs' New and Beautiful Work in CHINA PAINTING

TEACHERS WANTED

NORMAL TRAINED TEACHER wanted for school Section No. 3 Harvey Township. Duties to commence September 3. Apply stating experience and salary expected to Andrew L. Shearer, Sec. Treas., Lakehurst, P.O., Ont. 6d-159-3587

$2,500.00—New Stucco Bungalow; $200.00 cash, balance as rent.
150 Acres of No. 1 Land, good buildings; to exchange for House.
$2,000.00—6-Roomed Frame House, 2-piece plumbing ;easy terms.
$4,500.00 — 7-Roomed Red Brick House, all modern, hardwood throughout; would exchange for a Small House.
All Kinds of Fire Insurance written up. And Cooksville Brick for Sale.

J. CHAMBERS & CO.
354 WATER STREET.
'Phones—Office 1719-J, Res. 1584-W

MORTGAGE SALE OF DESIRABLE FARM PROPERTY

Under and by virtue of the powers contained in a certain Mortgage, which will be produced at the time of sale, will be offered for sale by public auction on Saturday the 19th., day of July A.D. 1924, at half past two o'clock in the afternoon at the Market Square, at the City of Peterborough, by J. F. Thornton, Auctioneer, the following property namely: All and singular that certain parcel, or tract of land and premises, situate, lying and being in the Township of Otonabee, in the County of Peterborough and Province of Ontario, and being composed of the west half of lot number seventeen in the seventh Concession of the said Township, save and except thereout and therefrom those portions theretofore conveyed to the Grand Junction Railway Company and to the Grand Trunk Railway Company of Canada.

The said farm is said to consist of about one miles West of Keene Station farm land, including about six acres of mixed bush, mostly hardwood. There are two wells on the property; two frame barns, one of them a bank barn, stables underneath; one eight roomed brick house.

The property is said to be eleven miles by road from Peterborough and about one miles West of Keene Station.

On the property is said to be one field sown in wheat.

Terms of sale, ten per cent. of the purchase money to be paid, at the time of sale, and the balance to be paid within ten days thereafter.

For further particulars as to property or terms of sale, apply to Messrs Gordon & O'Brien, 395 and 397 George street, Peterborough, Ontario, Solicitors for the mortgagee.

Dated at Peterborough this 25th day of June A. D. 1924.

GORDON & O'BRIEN,
395 and 397 George street,
Peterborough, Ont.
28-5-12-17-2591

GOING TO BUILD?

SEE OUR MODEL of 1924 Ideal Bungalow Home, built to scale. It shows exact appearance of finished House. 'Phone 1261W for appointment.

A. B. CUNNINGHAM
331 Reid St. Builder & Contractor.

BELTING!

All sizes New and Second Hand Rubber Belting in Stock. Also Leather Belting and Leather Lacings for sale. Best grade Anthracite, Nut Coal in stock. Order now.

A. LOW & CO.
264 Simcoe street,
'Phone 607 N. & Hel. 1627

ORDER YOUR COAL NOW!

Summer Coal Prices Are Now in Effect.

'Phone To-day 209

Dry Hemlock Slabs
No. 1 Hard Wood
Cement and Vitrified Pipes and Flue Linings.

H. B. TAYLOR & SON
160 Aylmer St.

GYPROC

The Fireproof Wallboard
Murray Made ROOFING
And Builders' Supplies
THOS. A. REHILL CO
210 Wolfe St., near C.P.R. Stn.
Phones:
Office 245 1543w

H.P.LINDSAY AGENCY CO.

All Kinds of Insurance Written. 24 FIRST CLASS COMPANIES.

—FOR SALE—

7-roomed Brick, hardwood floors throughout, furnace, 3-piece bath, electric stove, garage $5100

6-roomed Bungalow, fully modern; ideal locality. Good terms. ... $4800

6-roomed Bungalow, fully modern, central $4500

7-roomed Brick, furnace, 3-piece bath, garage; $500 down $3800

7-roomed House, good locality; large lot $3200

Several large houses; would exchange for smaller ones.

G. ADAMS, Agent.
'Phone 1165M.
Office 'Phone - 341.
H P. Lindsay, Residence 1291W.

TOWER FARM SUMMER HOME

On Rice Lake shore, open as usual. Good fishing, bathing and boating. Home-made cooking; milk, butter, milk and cream, in abundance.

Also our valleys, hills and shade parks, cannot be equalled in Ontario.

Accommodation given for those wishing to spend week-ends; also dinner parties, with notice.

Moderate prices. Special rates for families. Apply—

Messrs. Nurse & Wilton
TOWER FARM, BEWDLEY.
5d-26-5-12-19-26-2548.

RAILWAY TIME TABLES

CANADIAN NATIONAL RAILWAY
All Trains Daily Except Sunday.
(Corrected to date).

No. 369—Leave 7.03 a.m. for Lakefield
No. 91—7.10 a.m., for Lindsay and Toronto.
No. 96—8.10 a.m., for Port Hope and Toronto.
No. 93—8.20 a.m., for Lindsay, Blackwater Junction, Orillia, Midland, North Bay and Toronto.
No. 98—8.25 a.m., for Hastings, Campbellford, Belleville and points on the main line east.
No. 371—8.30 a.m for Lakefield.
No. 92—12.02 p.m., for Lindsay, Port Hope, Toronto, Buffalo, making connections with the International Limited for London, Detroit, Chicago and Ottawa.
No. 100—12.15 p.m., for Hastings, Campbellford, Belleville and Ottawa.
No. 373—12.35 p.m. for Lakefield.
No. 95—5.34 p.m., for Lindsay, Orillia, Midland, North Bay and Toronto.
No. 375—Leave 5.40 p.m. for Lakefield
No. 99—8.10 p.m., for Lindsay.
No. 94—9.10 p.m., for Port Hope Montreal and Boston. Carries sleeper for Montreal.

CANADIAN PACIFIC RAILWAY
(Corrected to date).

GOING EAST—
11.39 a.m.—Norwood, Havelock, Bonarlaw, Tweed, Perth, Smith's Falls, Kingston, Ottawa, Montreal and intermediate points daily. On Sunday this train proceeds east only as far as Havelock.
5.20 p.m.—Indian River, Norwood, Havelock, Tweed. Daily except Sunday.
12.02 a.m.—Havelock, Tweed, Kingston, Perth, Smiths' Falls, Montreal, St. John, Boston and New York. Daily except Saturday.
1.00 a.m.—Havelock, Tweed. Kingston, Perth, Smith's Falls, Ottawa.

GOING WEST—
4.25 a.m.—Myrtle, Toronto, Guelph, Goderich, Hamilton, Galt, Woodstock, St Thomas, London, Chatham, Detroit, Chicago and New York. Daily.
4.58 a.m.—Toronto (Yonge Street), Hamilton, Owen Sound, Teeswater and intermediate points. Daily except Sunday.
7.45 a.m.—Toronto, Hamilton, Brantford, Buffalo, Rochester, Boston, New York, Galt, Woodstock, London, Chatham, Detroit and intermediate points between Peterboro and Toronto. Daily except Sunday.
10.05 a.m.—Bethany, Lindsay, Orillia, Port McNichol and intermediate points Daily except Sunday.
3.50 p.m.—Toronto, Hamilton, Brantford, Buffalo, New York, Galt, Woodstock, London, Windsor, Detroit, Chicago and intermediate points between Peterboro and Toronto. Daily.
6.50 p.m.—Lindsay, Toronto and intermediate points. Daily except Sunday.

Renew Your Subscription

GOOD OPPORTUNITIES

Five-roomed frame, two good lots fairly central $1100
Seven-roomed brick, about acre of land, plenty of small fruit and apple trees. Exchange for house in city $3600
Seven-roomed Brick, modern, hardwood floors; laundry tubs; owner transferred from the city $5600
Fifty acres of good land and buildings, good crop included for $4500
Fifty acres, close to the city; first class location $6500

AGENTS FOR BEST FIRE INSURANCE COMPANIES.

H. J. McCANNON
140 Simcoe street.. Phones 46J-772.
Nugent Phone 1693M

7-Room Brick, hardwood floors up and down, two mantels, laundry tubs, nice location, central....$7,000
7-Room Brick, all modern, oak floors up and down; electric range; immediate possession; west side.... $5,100
6-Room Brick Bungalow, new, all modern, oak floors mantel, north.. ..... $4,800

P. E. RUTHERFORD AGENCY
282 George Street — 'Phone 142J

FOR SALE

Brick House, partly modern; West End; large lot. Price ..$2,000.00
Grocery Store, Butcher Shop and Dwelling, situated in the South End; immediate possession. Price $6,400.00
Owner would exchange for smaller place.
Brick House, South, partlry modern; immediate possession; large lot. Terms. Price $3,400.00
New Brick Bungalow, North End, 5 rooms, all improvements. Just completed. Good terms..$4,800.00
Brick Bungalow, South End, 6 rooms, modern; large lot. Good terms $3,800.00

J. T. O'CONNELL & CO.
136 Hunter Street
'Phones: Office 376: Residence 1359

USED CARS

Russell Touring	$100.00
Grey Dort Touring	175.00
Hudson Touring	200.00
Overland Touring	275.00
Overland Touring	375.00
Russell Roadster	425.00
McLaughlin Touring, 7 pass....	475.00
Grey Dort Touring	575.00
Dodge Touring	725.00
Willys 6 Overland Touring—7-passenger	750.00
Willys 6 Overland Touring—7-passenger	775.00
Studebaker Touring	950.00

TRUCKS.

Ford ½ ton truck	250.00
McLaughlin 1½ ton truck	380.00
Fulton 2 ton truck	550.00
Reo Engine, 2 ton truck	650.00
Reo Speedwagon, 1½ ton truck	1150.00

Brewer Motor Sales
OPPOSITE ST. JOHN'S CHURCH
6d9

SLABWOOD
Good Dry Slabs, cut short, $4.75 Load.
W. W. DINSDALE PHONE 183

Telephone 790 When You Want Your
PIANO OR ORGAN TUNED
Player Pianos A Specialty.
All Work Guaranteed.
W. H. CUNNINGHAM,
560 Weller Street

B. C. SHINGLES
I handle the best grades of British Columbia Shingles at best prices. Roofing and roofing materials our business.
FRED. H. ROWAN
607 Weller St. Phone 851

DAVIS-THOMPSON COMPANY, LTD.
Insurance and General Agency
433 GEORGE ST. PHONE 40

THE GUMPS—TAKE BACK YOUR GOLD

4% INTEREST, compounded Half-Yearly, Paid on Deposits

One Dollar opens an account. Special facilities afforded Depositors for the convenient transaction of their business, and accounts are subject to cheque withdrawal.

For Sums of $100 and upwards this Company's Debentures are issued in terms of one to five years.

Bearing INTEREST Half-Yearly at . . . **5%**

435-437 George Street
PETERBOROUGH

CAMPBELLFORD AND DISTRICT

Bridge Closed to Traffic on the Meyersburg Road.

CAMPBELLFORD, July 5.—The bridge at Meyersburg on the Brighton road has been closed to traffic and will be replaced by a cement structure. In the meantime cars and other vehicles using that thoroughfare are obliged to ford the river which is over three feet deep. Some of the heavier autos become stalled in the water and all day yesterday a team of horses was kept at the bridge to pull such cars onto the road.

News Notes

The Northumberland Regiment Band motored to Brighton last night to give a concert.

The Campbellford Baseball team go to Roseneath this afternoon for a schedule game.

Purdy Pettey, his aunt, Mrs. E. Vermilyea, Mr. and Mrs. Robert Moore, accompanied by Jack Haig, will go to Percy Boom to-day for an outing in the Petty cottage.

Mr. and Mrs. Cecil McLean, who were recently married were given a reception and shower last night at the home of the bride's parents, Mr. and Mrs. George Barnum on Front street.

JELLY FISH HUNGRY.

BREMERHAVEN, July 5.—Haddock and herring are being driven from the North Sea by great schools of jelly fish that were swept in from the Atlantic Ocean in 1920. The jelly fish at once made themselves at home, consuming the food in the sea in such large amounts that the other fish are unable to subsist.

STOP BOBBING HAIR.

LONDON, July 5.—Bobbed hair is making a rapid exist from London. Women and girls who have had their hair cut short are now anxious to have it grow out again, hair dressers say. Many are now having their bobbed or shingled hair permanently waved to lessen the "bare" effect. There has been a similar reaction in Paris against bobbing.

POLICE AFTER GUIDES.

PARIS, July 5.—The police spotlight has been turned on Paris' mob of unofficial guides. Men who accost foreign visitors on the streets with knowing smiles and offer to show them "Paris" are being arrested and shown the jail instead. Under the new rules, anyone wishing to act as a guide in Paris must make a formal request for permission to the prefect of police.

NO SECRET MARRIAGES.

TIFFIN, O., July 5.—Secret marriages have meant the loss of a degree to one student and credits to two others at Heidelberg University. Under a college rule, marriage is forbidden to students under a penalty of dismissal. One of the students was dropped from the list of graduates when his secret wedding to a Tiffin school teacher was announced.

FABLES ON HEALTH

The word "tight" could never have been applied to anything worn by Mr. Mann of Anytown.

He wore suspenders, rather than a belt, and couldn't be bothered by such a thing as garters.

It isn't necessary to be either extreme or faddish, however. Just get the word "tight" out of the vocabulary of wearing apparel.

With women it's generally corsets or shoes. Constriction from the former can lead to serious ailments; form the latter to extreme discomfort or, pain.

With men it's belts, hats, shoes garters and neckwear.

Few men consider neckwear when thinking of articles that may be too tight and yet many minor ills and uncomfortable feelings can arise from a tight collar or a tightly tied necktie.

Tight hats can affect the hair growth, checking the circulation in the scalp and tight belts can bring circulatory and other troubles in the abdomen.

Look out for constriction of all sorts.

At best they breed discomfort.

Free to Asthma and Hay Fever Sufferers

Free Trial of Method That Anyone Can Use Without Discomfort or Loss of Time.

We have a method for the control of Asthma, and we want you to try it at our expense. No matter whether your case is of long standing or recent development, whether it is present as Chronic Asthma or Hay Fever, you should send for a free Trial of our method. No matter in what climate you live, no matter what your age or occupation, if you are troubled with Asthma or Hay Fever, our method should relieve you promptly.

We especially want to send it to those apparently hopeless cases, where all forms of inhalers, douches, opium preparations, fumes, "patent smokes," etc., have failed. We want to show everyone at our expense, that our method is designed to end all difficult breathing, all wheezing, and all those terrible paroxysms.

This free offer is too important to neglect a single day. Write now and begin the method at once. Send no money. Simply mail coupon below. Do it Today—you even do not pay postage.

FREE TRIAL COUPON

FRONTIER ASTHMA CO., Room 553B Niagara and Hudson Sts., Buffalo, N. Y.
Send free trial of your method to:

.....

.....

.....

EXERCISE AND ACT GRACEFULLY

Do Not Strain Yourself For Gracefulness, Stretch For It.

SAN FRANCISCO, July 5.—Don't strain for gracefulness; stretch for it!

This is newly announced formula of Miss Gladys Day Snyder, a leading San Francisco instructor in dancing and correct feminine carriage.

"Limberness and muscle control are the fundamental essentials for grace," she declares.

"Stretching is the best mode for obtaining them.

"Consider the house cat or the caged tiger. Deprived of their usual methods of exercising, they stretch. Thus they never lose their suppleness."

Miss Snyder is applying her theory with remarkable success to a large class of beauty aspirants. Ages range from 4 years to decades. "None too young nor too old to profit," she says.

Aid to Health.

Other benefits come from the exercises also, declares the instructress. Health improvement is noted immediately and actual physical defects may be corrected. Among the latter are knock knees, pigeon toes, fallen arches and flat feet, knobby knee caps and weak ankles.

"Correction of any of these faults should be achieved in six months if stretching is done faithfully," Miss Snyder declares.

She does not believe ordinary calisthenics adequate for grace. In fact, she states, if carried too far they may result in a muscle-bound condition—direct antithesis.

"Many women are muscle bound to a greater or lesser extent, though perhaps they do not realize it until they start stretching," explains Miss Snyder.

"For this reason children respond more readily to the system than do their elders. But final maximum benefit is to all."

After a short period of training, Miss Snyder's pupils are capable of postures considered impossible by them prior to the start of the course—postures such as touching the shoulder blade with the foot, or a similar touching of the back of the head.

Best results can be obtained with assistance of a second person, according to the teacher.

Forces Stretches.

"An actual forcing beyond the point at which the girl is able to stretch is essential. Thus, for example, when the leg has been stretched as far as possible in any direction, the other person should actually force it further.

This should be done gently, carefully and with a steady non-jerky motion—but nevertheless firmly. Forcing should not be carried to a point where pain commences, however."

Miss Snyder recommends four stretching exercises to be used, either in conjunction with or independently of other forms of calisthenics.

All of them necessitate the use of some support, approximately waist high. The foot of a bed is useful.

First of Miss Snyder's exercises is with the back to the support and grasping it with both hands, one to each side of the body, palms forward. One foot is then raised until the toe touches the other knee cap. From this position the toe is stretched upward and out as far as possible, and the knee stiffened. When at the maximum height, the second person grasps the leg and forces it further upward, body of the exerciser remaining erect and immovable, knees stiff. After which the leg is lowered to a position horizontal to the floor and held or "sustained" there until muscle fatigue forces it down.

Sideward.

The exercise should then be repeated with the other leg.

The second stretching is executed the same as the foregoing, except that the leg is raised and stretched sideward.

Exercise No. 3 is done from a position facing the support. One foot is then raised to the other knee cap and extended backward until it reaches a maximum height, with knee straight. The second person then forces it further, knee remaining stiff and body erect. After which comes the sustaining, as in exercise 1.

The fourth in the series is done similar to the third, with exception that the knee is bent, lower leg extending upward and the body is inclined backward to the fullest extent.

In this exercise eventual goal should be to touch the back of the head, and then the shoulder with the sole of the foot. Stretching in this exercise is of both body and the leg, grasp being under the leg and over the opposite shoulder.

In all the exercises, every movement should be slow and with endeavor to make the rhythm as graceful as can be.

16 DIVORCES PASSED.

OTTAWA, July 5.— (Canadian Press).—Sixteen divorce bills were given third reading in the House of Commons yesterday evening.

APPOINTED J. P.

OTTAWA, July 5. — (Canadian Press).—The appointment of Dr. Clermont Bourget, of Resolution Settlement, to be Justice of Peace of the North-West Territories, is announced in this week's issue of the Canada Gazette.

AUCTION SALE INDIAN RIVER

Thirty-six Head of Pure Bred Holsteins Go Under the Hammer—Notes on the Sale.

(By a Staff Correspondent.)

INDIAN RIVER, July 5. — Any man who has charged himself with the task of demonstrating that things are not so good with the farmers of Ontario, could gather material and even inspiration for his mission by attending an auction sale, especially a sale of thoroughbred stock, in this district. James White, who lives on a farm about three miles from this place, disposed of 36 head f purebred Holsteins at auction yesterday for an aggregate of $2200, less than one third of what the same class of animals would have brought if put on the market a few years ago. In 1919 Mr. White held a dispersion sale of thoroughbreds of the same breed, when dairy cows went as high as $300, a vastly different figure from the top price yesterday.

This sale yesterday was held in the very centre of one of the leading dairy districts in Peterboro county, and all the buyers were local men. The cattle were all dehorned and in the pink of condition. Not only that but every animal in the herd has passed the tuberculin test, so that everything was in their favor. The herd sire, of royal lineage and record, with the color and marks of the aristocrat—white, with only slight spots of black—was led out into the ring, but the best persuasive powers of J. R. Battisby, the auctioneer from Campbellford, failed to secure a bid, and the animal remains in Mr. White's possession.

If instead of being accredited, Mr. White's herd had been found to be infected with tuberculosis, the government would have destroyed them, allowing him by way of compensation $100 each for at least the best of the animals. P. B. Nelson, deputy reeve of the Township of Seymour, who acted as sales manager yesterday — his duty being to announce the breeding of each animal — stated to the crowd that in his opinion that the testing of dairy cattle will be made compulsory and there will be no bonus allowed for any that are condemned. Mr. Nelson owns a herd of about 20 accredited Holsteins himself.

In the Indian River district the favorite dairy cow is the Holstein, so that there is no local prejudice against that breed when they are offered for sale.

Those Who Invested.

Among the leading purchasers yesterday with the animals selected by each were the following well-known dairymen:

Joseph Garvey, Douro; Rag Apple Lassie, 4 years old; Lily Cormicokia Dekol, 3 years old; Lassie Cormicok Dekol, 2 years old; Straight Meadow Queen, 2 years old; Quidee Acme, 2 years old; Korndyke Lassie a yearling, Queen Korndyke, 6 months old; Queen Korndyke, 6 months.

W. W. Brown, Peterboro—Quidee Butter Maid, 6 years old; May Maiden, 3 weeks old.

James Harrison — Rag Apple Queen, 6 years old.

Bruce Savigny, R. R. No. 11, Peterboro—Meadow Queen Star, 3 years old; Loretta Julian 3 years old.

Percy Davidson, Minnie May Helena, six years old.

David Devlin — Minnie Pontiac Clyde, 5 years old.

Wallace Brayley—Lily Dekol, 6 years old; Rag Apple Cormicokia, 2 years old.

Richard Sheehan, Indian River — Rag Apple Rose, 7 years old.

S. Nelson—Effie Ormsby De Kol 4years old; Korndyke Butter Maid, 4 months old; Korndyke, Cormicoka Lass, 4 months old.

Nolan Darling—Johan Meadow, Queen, 3 years.

A. Carveth, —Rag Apple Queen Dekol 3 years.

T. Davidson—Rosie Dekol.

James Sergeant—Laurefta Pontiac, 2 years.

Ernest Warner, — Duchess Rag Apple, 2 years.

Charles Boulton—Rosie Rag Apple 2 years; and a male calf of Minnie Pontiac Clyde.

J. J. Breckenridge —Rag Apple Johanna Queen, 2 years, Minnie Cormicokia, 2 years.

J. Calder — Lily Cormicokia, 2 years; Lily Cormicokia Lass, yearling.

J. O'Brien, Indian River—Minnie Dekol yearling.

J .Young, — Rosie Korndyke, 6 months, Ormsby Korndyke 3 months

O. Young—Korndyke Dekol, five months.

Other Sales.

Four brood sows brought an aggregate of $82, the highest priced one going to Richard Sherhan, of Indian River, for $26.

Two thoroughbred collie pups sold for $2 each.

A De Laval separator with a capacity of 1,000 pounds of milk an hour, went for $95.

Some Farm Values.

Mr. White owns a 300-acre farm, the most of which is in pasture. The 100 acres on which his residence stands was obtained from the Crown for $350 an acre over 100 years ago by William Newhall, who also got at the same time a Crown deed for the 700 acres to the north of him. Mr. Newhall afterward sold this latter farm to his brother-in-law for one pound of tea, worth at that time $1. There was pine on the land which would be worth a fortune in these days, but the most of this was burned out of the way as so much rubbish in order to clear the land. Some of the best of the pine, however, was taken out by different lumbermen for masts and made into square timber for the British market, being floated down Indian River to Rice Lake and the Trent River to Lake Ontario. The price paid the owner of the land was comparatively a nominal sum.

The present owner of this farm, chiefly pasture land, is Charles Boulton, one of the buyers at the sale yesterday.

HEAD OF GAVEL FOUND ITS MARK

Interesting Sidelight of the Big Convention in New York.

MADISON SQUARE GARDENS, New York, July 55. — (Canadian Press.)— Herman Schoernstein, of New York, suffered concussion of the brain last night when he was struck on the head by Chairman Walsh's gavel as it flew off the handle and bounced into delegates in the Democratic National Convention. Schoernstein was taken to the Convention Hospital after the accident and was unconscious for five minutes, but later his condition was pronounced not serious. The head of the chairman's gavel has been flying off at least once a day under the walloping the chairman had given whacking boards in tense moments.

Democratic National Convention adjourned at 12.15 a.m. until 10.30 o'clock this (Saturday(morning, without reaching a decision on the Presidential candidate. The last ballot taken was the seventieth, and ninth of the day. The standing is as follows:

William G. McAdoo, 528 1-2; Governor Smith, 334 1-2; John W. Davis, 67; Newton D. Baker, 56; Senator Underwood, 37 1-2; Senator Glass, 255; Senator Robinson, 21; Governor Ritchie, 16 1-2.

Just before adjournment a motion was put by the delegate for the effect that the two leading candidates, McAdoo and Smith, in view of the seeming impossibility of breaking the deadlock which exists, should withdraw their names and throw their votes to another candidate, who might obtain favor of the convention.

The resolution was howled down.

LAFOLLETTE READY.

Senator Would Accept Endorsement From Progressive Convention.

CLEVELAND, Ohio, July 5 Canadian Press). — Formal acceptance of the invitation to run for President was given to the conference for progressive political action yesterday afternoon by Senator Robert M. Lafollette. It was read by his son, Robert Lafollette, Jr., introduced as "a chip of the old block."

UNVEILING AT NORWOOD.

War Memorial Has Been Erected to Soldiers of Village Who Died in War.

NORWOOD, July 5. — Norwood's war memorial will be unveiled on Sunday afternoon at 2 o'clock. Veterans are expected to attend the ceremony from Havelock, Hastings, Campbellford, Belleville, Peterboro, and other parts of Central Ontario.

Among those who will assist in the unveiling will be Bishop White of Houan, China, Brigadier-General John Gunn, D.S.O., Toronto, Rev. T. M. Wesley, Norwood, Colonel Fred Boggs, of Cobourg, commanding officer of the 40th Regiment, and Col. T. D. Johnston, M.P.P. Reeve Packenham will be the chairman.

JOSEPH GOSSELIN DIED.

QUEBEC, July 5 (Canadian Press). — The death occurred yesterday mornig in Levis of Joseph Gosselin ,Jr., for years one of the most important building contractors in the district of Quebec. He erected a number of large buildings in Montreal and Quebec.

OUTLAW ALL ANGELS.

BERLIN, July 5.— The accident custom of placing angels on tombstones is to be abolished by the Communists of Neukoeln, a Berlin suburb. The Communists intend to put through an ordinance prohibiting the use of heavenly guardians as ornaments on gravets.

BAR CONVENTION.

MONTREAL, July 5.—(Canadian Press).—Members of the Canadian Bar Association who are to attend the international bar convention in London, will meet in Quebec City on Monday and Tuesday next. They will sail on the Montlaurier Tuesday night for Europe.

NEW CALOMEL WORTH MILLIONS

Your liver is poisoning the whole system, causing a tired feeling in the morning, sick headache, bad taste in mouth, sour stomach, indigestion, constipation, kidney trouble, etc. There is only one drug known that acts directly upon the liver, and that is calomel! Because so many people object to the ordinary calomel, it is now put up in a new form, called Tanol Calomel Tablets, which act with a gentle movement of the bowels and no salts or seidlitz powders are needed to remove it from the system, as it is self-eliminating. Get a few of these Tanol Calomel Tablets from the druggist and they will make you feel 100 per cent. better. For sale at Weber's Drug Store, Charlotte street. m.s tf

WHERE TO WORSHIP TO-MORROW

Union Vocation Services

St. Andrew's Presbyterian
and
Trinity Methodist Churches

11 a.m.—ST. ANDREW'S. When Sacrament of Lord's Supper will be celebrated.

A Union Communion Service

7 p.m.—TRINITY METHODIST CHURCH

REV. J. W. GORDON, M.A., B.D.

in charge

Mr. Geo. H. King, Director of Music — *Mrs. Geo. H. King*, Soloist

KNOX

Cor. Wolfe and Rubidge Streets
Rev. M. C. Mackinnon M.A., B.D.
296 King Street. 'Phone 2243

9.45 a.m.—CHURCH SCHOOL
11 a.m.—"DEVILS TO OURSELVES"
7 p.m.—"THE CATHOLIC JESUS"

Mr. Charles Peaker, Organist and Choir Leader

STRANGERS CORDIALLY WELCOMED

St. James and Park St. Baptist
UNION SERVICES

11 A.M.—ST. JAMES
Communion Service for the United Congregations
Junior Congregation Meets As Usual

7 P.M.—PARK ST. BAPTIST
Rev. J. D. Richardson, M.A., Will Preach
Subject: "The Divine Teacher of Men"

The Music will be in charge of St. James Choir. Fred W. Chenhall, Organist and Leader.

All Members of both Congregations expected at the Communion Service

GEORGE ST. and ST. PAUL'S

Union Services

MR. YOUNG WILL PREACH TO-MORROW

11 a.m.—St. Paul's
Subject—
"The Monotony of Life"

7 p.m.—George Street
Annual Church Service of Loyal Orange Lodges.
District 1 and 3
The Ground Floor at the Church will be reserved for L.O.L., O.Y.B., L.T.B., and L.O.B.A. Members.

A HEARTY WELCOME TO ALL

Mark Street Methodist Church

REV. R. BAMFORTH, B.A., Pastor — 378 Mark Street
11 a.m.—"Absence and Presence in Chirst Striking"
7 p.m.—"I Will Dig Thy Grave for Thou Art Vile"
VICTOR BOORMAN, Organist and Choir Leader
ALL WELCOME

MURRAY STREET BAPTIST CHURCH

C. W. ROSE, D.D., Pastor

11 A.M.—"Pleading With His People."
12 Noon—Observance of the Lord's Supper. All Christians are welcome. The Table is the Lord's.
7 P.M.—"Direction for the Distressed."
10 A.M.—Bible School.

Dr. S. J. Graham, Choir Leader
Miss Muriel Bridge, Organist

GOSPEL HALL

Sunday School and Bible Study at 10 o'clock
The Lord's Supper at 11 a.m.
GOSPEL in Song also a Message from MR. BENTLEY 7 pm.

CENTRAL PARK

Hear MR. A. G. BENTLEY, at 8.15, also the Singing of Spiritual Songs in a manner you will enjoy.

JULY 11 Set aside for One Big Day Down The River—with GOSPEL HALL

SUNDAY SCHOOL. Stoney Lake to Gore's Landing for Dinner and Swimming. Wallace's Point for Fun and Supper

BETHANY TABERNACLE

REV. J. R. TURNBULL will take charge of the Morning and Evening Services on Sunday

Mr. Turnbull, who has lately returned from India, where he was a missionary for a number of years, is the youngest son of Mr. J. C. Turnbull, who founded the Turnbull Dry Goods business here. Since coming from India he has been appointed as the Dean of the newly organized Alliance Bible Training School of Canada, now being built in Toronto, in readiness for the Fall term.

Sunday School at 10 A.M.

DIED

JOHNSTON — On Friday, July 4, 1924, at her home in Lakefield, Elizabeth Fairburn, relict of late George Johnston, aged 90 years, 5 months.

Funeral Sunday, July 6th at 2 p.m. to Lakefield Cemetery.

RESTORE YOUR GLANDS

Youthful vigor and a fresh grip on life comes from renewed and reanimated glands. It can be done. Free, a sample of Dr. Alexander's Vitalex Tablets, a remarkable Gland discovery. No cost, no obligation, just send name and address to VITALEX LABORATORIES, 711 Bohan Bldg., Toronto.

THE FINE ARTS.

'Tis true that music's sweet control
Has power to soothe the savage soul,
With zeal the coldest heart inflame,
And patronage unstinted claim.

The painter's genius, Heaven inspired,
By multitudes may be admired,
And live in beauteous scenes portrayed,
By honor's glorious meed repaid.

And art poetic may have charms,
To thrill the soul with fond alarms,
Though destined not, the bard to find,
Of laurel wreath, one leaf entwined.

Brilliant all these, yet pales their light,
Eclipsed by arts more dazzling bright,
Nor may they for a moment hope
With far superior art, to cope.

Even such fine art, as carving slices,
At social fetes, from zero ices,
Or this, of loftier degree,
The master art, of pouring tea!
—Mrs. A. F. Calder.

THE CHEMIST AND THE ROSE.

There was once a chemist who found
a rose,
Dewy and fresh in its fragrant
bloom.
"I wonder," quoth he, "how this
fair flower grows,
And from whence it gathers its
sweet perfume.

So he plucked the rose in this belief:
"I will carry it home and search
out where,
Deftly hidden in petal or leaf,
Is this fragrance sweet that scents
the air."

Then over his fire with alembic and
still
He burned it up, and he boiled it
down
With acids and alkalies, until
The rose and its sweet perfume
were gone.

'Tis folly indeed that one should
care
The sweets of life to analyze.
To drink one's fill of the perfumed
air
Is the only way to be truly wise.
—Walter Learned.

CONFERENCE ON

(Continued from Page One.)

ly with the opinion that there were no processes depending upon mechanical pressing and artificial drying that would prove economical for many generations.

During the discussion on generation of Hydro-Electric power in Canada, H. G. Acres, chief hydraulic engineer of the Ontario Hydro-Electric Commission, said that the present gathering could not be regarded as fitting for entering into a minute and academic discussion on such a broad subject. Consequently, he said, his paper was framed with the idea of viewing the general situation in perspective.

K. H. Smith, who represents Nova Scotia, contributed an address on Canada's power resources.

NEWS FROM MADOC

Funeral of Miss Edith Bray —Social Events in Town.

MADOC, July 5.— The funeral of Miss Edith Bray of Belleville, formerly of Madoc, took place on Wednesday, with service in Belleville and interment in Madoc cemetery. Miss Bray was a sister of Mrs. C. G. Wilson and was well known in Madoc. The sympathy of the community is extended to Mrs. Wilson and Miss Lizzie Bray in their bereavement.

The many friends of Mrs. W. H. Hungerford will be pleased to know that she has been pronounced out of danger, and every hope is entertained for her ultimate recovery. Her daughter, Mrs. Macdonald has returned to her home in Toronto.

Miss Kathleen Burns of North Bay, is spending the summer with her parents.

Miss Helen Dafoe goes to Toronto as one of the examiners of the Departmental examinations for July.

The summer school has opened with an attendance of about forty students.

On Sunday morning last the Loyal Orange Lodge attended divine service at St. Peter's Presbyterian church. Rev. Mr. McCormick preached a very able sermon which was much appreciated by the visitors.

A School Picnic

The Methodist Sunday School picnic which was held on Tuesday July 1st was a great success in spite of the shower which caught the merry-makers just at the close of the supper hour. Fortunately the bountiful repast had been consumed so everyone was in good humor and did not mind a little wetting. Mr. F. Dafoe kindly loaned his cottage at Moira Lake for the event, and every one present voted it a most enjoyable afternoon.

The Clock-golf tea held on Miss Suttons' lawn yesterday afternoon was another delightful occasion, the perfect weather contributing largely to the enjoyment. A goodly number of ladies and gentlemen tried their skill on the three clocks prepared for their pleasure, and at the same time whetted their appetites for the refreshments which followed.

Mrs. Sutton and Miss Barbara Foote of Norwood motored to town to-day with Mrs. A. Weir.

Miss Fawls of Simcoe, is the guest of her sister, Mrs. W. Cross.

ANGLICAN

ST. JOHN'S CHURCH

Rev. R. C. Blagrave, D.D., Vicar.
Rev. Maurice R. Kingsford, B.A.

8:30, Holy Communion.
11 a.m., Choral Communion and sermon.
7 p.m., Evensong.
The Vicar will preach at both services.
Frederick G. Mann, Organist and Choirmaster.

ALL SAINTS' CHURCH.

Cor. Rubidge and Sherbrooke Streets
Rev. J. Douglas Paterson, Rector.

Sunday, July 6th:
10 a.m., Sunday school.
11 a.m., Holy Communion.
7 p.m., Evening Prayer.
The Rector will preach at both services.

ST. GEORGE'S CHURCH

South Peterborough — George and Braidwood.

10 a.m., Sunday school.
11 a.m., Morning Prayer.
7 p.m., Evening Prayer.

ST. PETER'S CATHEDRAL.

7:30 and 9:00, Low Masses.
10:30, High Mass.
7 p.m., Evening Devotions.

MISCELLANEOUS

INTERNATIONAL BIBLE STUDENTS' ASSOCIATION

(George Street, Over Nugent's Drug Store.)

Meetings for Bible Study:
Sunday Morning, at 11 a.m., Children's Class.
Sunday evening, at 7 p.m.
Subject: The pre-existence of Jesus.—John 1:10 and 14.
Wednesday evening at 8 p.m., Praise and Testimony Meeting.
Friday evening at 8 p.m.
Subject, Rev. 20:6.
All welcome. No collection.

TRUTH MISSION

REV. DAVID McKEE, PASTOR

Sunday school, 9.45 a.m.
Morning service, 11 a.m.
Morning subject, "Risen with Christ."
Evening service at 7 p.m.
Evening subject, "How to Win the Crown."

ASSEMBLY HALL.

Christians gathered in the name of the Lord Jesus, will D.V., hold meetings as follows:
SUNDAY:
Sunday School, at 9.45 a.m.
Breaking of Bread, at 11 a.m.
Gospel Meeting, 7 p.m.
WEDNESDAY:
Prayer meeting, 8 p.m.
"A man is justified without the deeds of the law."—Romans iii:28.

REVIVE OLD GAMES.

DUBLIN, July 5.—Ireland is planning a revival of the Aonach Tailteann—ancient Gaelic athletic festival—the first week in August. Many sports enthusiasts, attracted to Paris by the Olympiad, will be going from there to London. A special invitation has been issued to American sportsmen.

NO HOUSING PROBLEM.

PARIS, July 5.—Frans de Geeters, Dutch artist, has solved the housing problem by living in a barge on the Seine. De Geeters has a small studio on the boat, which he uses as a sitting room and bedroom. The artist moves the boat to Fontainebleau in summer and returns to Paris in October.

The Evening Examiner

PHONES—Editorial 1601. Business Office, 1600. Private Branch Exchange to all Departments.

The Examiner is a member of the Audit Bureau of Circulation.

The Daily Examiner, published every lawful evening, by The Peterborough Examiner, Limited. Office, 419 George street. $6.00 per year, delivered in city; out-of-town subscribers, by mail, $4.80 a year.

The Weekly Examiner, published every Thursday. Subscription price $1.50 a year.

U. S. REPRESENTATIVES.

Special U. S. Representatives—W. H. Stockwell, 629 People's Gas Building, Chicago, Ill.

New York—Chas. F. Miller, 225 Fifth Avenue.

Advertising Rates on application.

R. M. GLOVER, Managing Director.

SATURDAY, JULY 5, 1924.

A RATIONAL HOLIDAY.

Dr. Hastings, the Medical Officer of Health for the city of Toronto, evidently believes that it is not only his duty to look after the health of the citizens when they are at home, but also during the vacation period when many of them are far away from Toronto.

Consequently the M. O. H. issues a vacation bulletin each summer that is full of good advice for those who are departing upon holiday trips.

Dr. Hastings' counsel could be profitably followed by Peterborough people, particularly that portion of his bulletin which points out the folly of dancing the better part of each night, and then expecting to come home benefitted by a vacation.

The practice he complains of is becoming general at most summer resorts, and many young people who should be enjoying the benefit of healthful exercise in the daytime and plenty of sound sleep at night are reversing the process and are devoting the nights to dancing and the best part of the day to catching up with their lost sleep.

Two weeks of that kind of a vacation leave the average man or woman in worse condition physically than at the beginning of the holiday.

On the other hand, the individual who spends the vacation rationally and enjoys to the full the opportunities provided by Ontario's summer resorts for paddling, fishing, sailing and swimming and is satisfied with a moderate amount of dancing, is ready to face another year's work cheerfully and in fit condition.

Dr. Hastings performs a good service in emphasizing this phase of the vacation question.

A PETERBOROUGH REUNION.

Peterborough people who have visited Lindsay during the Old Boys' Reunion this week have returned firmly convinced that Peterborough should have a similar celebration on its own account next summer.

Every visitor has been a convert, and there is much enthusiasm over the prospects of a reunion for this city on similar but even more ambitious lines.

If there is to be anything of this nature undertaken no time should be lost in arranging for the personnel of the organization to take charge of the celebration.

A real reunion lasting a week cannot be planned in a fortnight or two.

To be successful there must be many months of preparation, and the first essential would seem to be the appointment of a permanent secretary who would devote his whole time to preparations for the reunion.

A vast amount of preliminary work that would keep a secretary busy for months would have to be carried out, while, in addition, numerous committees would have to be appointed to take care of the various details.

All of which means that if Peterborough is to have an old home week next summer the preparations for the event would have to be taken in hand and an organization arranged early in the winter.

In fact, just now when the success of other communities in this regard is before the eyes of the people might be an opportune time to launch the proposition and to effect the preliminary organization, thus having the machinery available for use when needed.

A feature of such a celebration might be a pageant showing the arrival in Peterborough of Champlain and his party on their adventurous voyage through the waterway that is now the Trent Canal, or the coming to Scott's Plains, as it was called then, of the Peter Robinson immigrants.

EDUCATION IS NOT ALL.

He was good and straight and respected for 49 years, and then—

Arthur W. Kent, old and broken, was taken to the jail to Ann Arbor, Michigan.

He had been schoolmaster, teacher of history, leader of a Sunday school class, general helper and adviser to young ideas. Now he is at the end of things, for, in a brief two years, he wrecked a lifetime of honor.

Wife became sick. His salary never had been large, as seems the sad lot of the school teacher, and grave need faced him. He fell.

A bogus check was passed. It did not save the wife and it destroyed him. His conscience pricked and he fled from his crime, fled from himself. Into the far places of the country he sped, always with the hand of the law reaching for him.

But he wrote other worthless checks—it was easy to defraud—but they only relieved the body but not the soul. His flight became more desperate. Always, always, the law was but a few steps behind him.

"I never knew happiness in those two years of flight," he says. "I never knew what it was to live blissfully or sleep soundly. Always fearing, always fleeing."

Now the law has caught him—caught him, an old, broken, helpless wreck, body and soul. "I have learned the lesson I have taught so many of my students," he tearfully says. "Education is nothing without moral stability."

Yes, he has learned the truth too late for himself, but in time to point a moral for others.

Education is not all. Character must be its companion, for brains that know not the leash of morality only make crime more hideous.

Poor, wrecked, old Kent knows this now and the best he can do with what is left of him is to offer himself as a terrible example.

SIGNS OF PROSPERITY.

All indications, the Examiner believes, point to the fact that Canada is justified in hoping for an increased national income during the current year.

The price of wheat continues to improve in the world markets, and as one authority puts it, "the materialization of present crop estimates would go a long way toward restoring prosperity, not only to the farmer of the West, but also to the country as a whole, particularly in view of the unfavourable condition of the wheat crop in other countries.

The reports from the West show that the acreage sown to wheat in the Prairie Provinces is about 95 per cent. that of last year, and this slight falling off in wheat is made up by larger acreage of flax, corn, sweet clover and other fodder crops.

The prices are already much better.

No. 1 Northern was quoted at $1.10 this time last year, while current quotations have reached $1.20.

It is fairly safe to assume in connection with the price of different grades that the range of prices will increase relatively with the increase in the price of No. 1 Northern, that is 10c a bushel.

With an estimated crop yield of 441,000,000 bushels the increase so far represents a gain to the farmers of the West of some $44,000,000.

The improvement in prices is not confined to wheat. Oats on July 1st brought 46 cents, as against 43c last year; barley around 70c, in comparison with 52c at the beginning of July, 1923, and rye 78c, as against 63c last year.

With crops anything like last year, it is obvious that the purchasing power of the Western farmers should be greatly increased.

It should be remembered that the increased prices do not increase the cost of production, and therefore represent net profit to the farmer.

A ten-cent increase in wheat will double the profits of many farmers, and this not only refers to the new crop, but to the crop of last year, many millions of bushels of which have still to be marketed.

BRITIAN'S POLITICAL FUTURE.

When the last general election was held in Britain the Conservatives polled about 5,500,000 votes, the Labor Party about 5,000,000, and the Liberals about 4,500,000. The Conservatives resigned control of the Government because they felt they had not a sufficient mandate from the electors to carry on, and the Labor Party accepted responsibility for the Government, although they were weaker than the Conservatives. There has been no factious opposition, but there has been, apparently, a general willingness to allow the Labor Party to make good if it could, says the Christian Guardian. The Conservatives have generally voted against the Government, and the Liberals have generally voted for it, but the tension has been very palpable, and there is a general expectation that the Government will be forced within a few months either to resign or to appeal to the people. The Government's record has been singularly conseryative, and while this has vexed some of the radicals it has certainly helped to strengthen the confidence of the people in the sound common sense of the Labor leaders. Yet they have not nationalized the miners or railways; they have not restored harmony to Europe; they have not abolished unemployment; and they themselves probably would be the first to admit that the miracles they hoped to perform while they were in opposition are beyond their power. What would the result of a new election be? The Conservatives evidently hope to draw from the Liberal Party some voters who are afraid of Socialism; the Labor Party hopes to attract to its ranks a good many Liberals who are really Liberal, and not afraid of a touch of Socialism; and the Liberals insist that the Liberal Party is not dead, but simply awaits a reliable and competent leader, such as Asquith and Lloyd George aimed to be, and might have been, but apparently are not. Whichever party wins, however, Britain will no doubt survive, and continue to do her work as best she may.

NONE SO BLIND AS THOSE WHO WON'T SEE.

It is earnestly to be hoped that the American people are not so absorbed in the circus that is being presented twice daily in Madison Square Gardens that affairs of international moment escape their notice. It will not be well for the peace of the world if the blare of the bands and the raucous shouts of frenzied partisanship drown the deep-toned warning bells that were wafted over the ocean yesterday from Tokio and Lyons.

At the Japanese capital there was a demonstration against the Stars and Stripes which was regarded so seriously in Government circles that it was the cause of a special meeting of the Diet being summoned late at night and the conveying of official apologies and all the excitement that accompanies a diplomatic "incident." Thousands of people in the United States will laugh at the suggestion that serious importance should be attached to such a circumstance. They will put the incident down to the promptings of an unbalanced brain. Yet they would do well not to forget that a crazed student who fired a pistol at Sarajevo because of some fancied grievance kindled the spark that flared into the greatest conflagration of the world's history. It may seem trivial that a few Japanese have committed suicide in protest against what they regard as an insult to their nation, or that the national flag of the United States is trampled on and slashed in dishonor; but these incidents lose their littleness when measured by the yard-stick of their underlying motives.

Japan is obviously deeply stirred by resentment and she takes the means of displaying her feelings in the way in which she thinks she is best able to express her humiliation and her contempt for her enemy. To Western minds with more material standards the idealism of these suicides is incomprehensible. They are none the less real to the Japanese. The flag "incident" in itself may seem stupid to the "Eat-'em-alive-o's" of the United States, but it is deadly serious to the Japanese.

* * * *

From Lyons comes another warning. At the great industrial centre of France are gathered delegates from all parts of the world to a conference of League of Nations societies. There the question of the recent legislation of the United States about Oriental immigration was the topic of debate, and "applause rose from various parts of the auditorium" when the Japanese Ambassador stated the case for his nation. Moreover, the applause was renewed when the head of the delegation from France made a scathing attack on the United States for its action.

There is nothing more dangerous for a people than a feeling of over-confidence in their own prowess. A belief in their ability to conquer all nations that cross their path has proven fatal to more than one great Power. This is a dangerous error for any nation to fall into. The United States has deliberately sought trouble by a piece of legislation that may be of help in its home politics, but which is bitterly resented by the people of a friendly nation. The suicides, the cheerings at Lyons and the flag incident are the reactions to this legislation and they are serious.—Montreal Star.

EDITORIAL NOTES AND COMMENT.

Twenty-two hundred old boys visited Lindsay this week, and all of them said the old town looked just as natural as life.

WISE AND OTHERWISE

What can jump just out of reach quicker than a promising future?

A Florida man tried to smoke mosquitoes out with a lighted paper and now he has no mosquitoes because he has no house.

The conventions teach us that every mothers' son has a chance to grow up and almost be nominated for vice president.

Entirely too many people go to the movies to talk about something.

Reliable statistics would show that practically 90 per cent of the rich uncles have babies named after them

Keep your temper. In Alabama a man broke his arm hitting at a fly.

A June husband tells us he has been married two weeks without washing a dish.

Every time they build a new railroad crossing the auto dealers order more cars.

No home is complete without a few uncomfortable chairs in which to welcome unwelcome company.

Many of those who will stand for anything will help with nothing.

If you hear a great silence it is the children sitting around crying because school is out.

On returning from a fishing trip the fish are divided while their weight is multiplied.

Next to ome in summer the worst place on earth to be is away.

What this country needs most is a law against men wearing coats.

Friday is one of the seven days on which diving into shallow water is said to be unlucky.

Wish this hot weather didn't work on Sunday.

Our idea of looking out for posperity is taking care of the part which has already arrived.

The average husband hasn't as much sense as he thinks e has, but he has more tan his wife suspects.

Cows used to get scared and run when they saw an auto, but now they get scared when they see a horse.

The most expensive thing about a vacation ies getting fired because the firm learns it can do without you.

RADIO PROGRAMS

SATURDAY, JULY 5.
Eastern daylight Saving Time

WEAF, NEW YORK—492
7.30 p.m.—Gertrude Bronenkant, soprano.
7.45 p.m.—Francis Moore, piano.
8.00 p.m.—Bedtime stories.
8.10-9.30 p.m.—Gertrude Bronenkant soprano; Albert Slack, tenor; Francis Moore, piano; Veronica Wiggins, contralto.
9.30 p.m.—Cuban Orchestra; J. Fulldo, baritone; A. Utrera ,baritone; Nilo Menendez, piano; M. Melendez, tenor.
11.00-12.00 p.m.—Lopez Orchestra.

WOO, PHILADELPHIA—509
7.30 p.m.—Sport results; police reports.
10.55 p.m.—Time signals; weather forecast.

KYW, CHICAGO—536
8.00-8.30 p.m.—Dinner concert.
9.00-9.58 p.m.—Musical program.
11.15 p.m.-2.30 a.m. — Late show; news every half hour.

WOC, DAVENPORT, IOWA—484
7.30 p.m.—Sandman's visit.
7.50 p.m.—Sport news; weather.
10.00 p.m.—Dance orchestra; vocal solos.

KSD, ST. LOUIS—546
10.00 p.m.—Orchestra; organ; songs.
WMC, MEMPHIS—500

WDAF, KANSAS CITY—411
7.50-9.00 p.m.—Music; address; stories; Plantation Players.

WJAX, CLEVELAND—390
1.00 a.m.—Orchestra; vocal and instrumental music.

WTAM, CLEVELAND—390
7.00-8.30 p.m.—Dinner concert; base ball scores.
10.00- p.m.-1.00 a.m.—Dance orchestra; Jule Sigmund, soprano.

WCX, DETROIT—517
7.00 p.m.—Orchestra; baseball scores

WHAS, LOUISVILLE—400
9.30-11.00 p.m.—Concert; scene from "Romeo and Juliet"; historical episode baseball scores; time announced at 11 o'clock.

KDKA, PITTSBURGH—326
7.00 p.m.—Baseball scores; music.
7.30 p.m.—Bedtime story.
7.45 p.m.—Bible class.
8.00 p.m.—Baseball scores.
8.15—Feature.
9.00 p.m.—Band concert.
10.55 p.m.—Time signals; weather report.

WBZ, SPRINGFIELD, MASS—337
7.30 p.m.—Bedtime stories.
7.40 p.m.—Hotel Kimball Trio.
10.00 p.m.—Vocal and instrumental concert.
10.55 p.m.—Time signals; weather report.

WGI, MEDFORD, MASS—360
7.30 p.m.—Current events; musicale.

WGY, SCHENECTADY—380
9.30 p.m.—Clover Club Orchestra.

A THOUGHT

As in water face answereth to face, so the heart of man to man.—Prov. 27:19.

* * *

Truth makes the face of that person shine who speaks and owns it.—South.

YOU SEE IT ADVERTISED EVERYWHERE.

But have you ever tried RED ROSE TEA yourself? You have been missing a very fine tea. Why not buy a package to-day.

CATTLE, GRAIN AND PRODUCE

Peterboro--Toronto--Montreal Winnipeg

RETAIL.

Fruit.

Bananas, 30-40c dozen; oranges, 25-70c dozen; grapefruit, 2 to 4 for 25c; lemons, 30-40c dozen; apples, 25,-60c peck; pineapples, 20-35c each; strawberries 2 boxes for 25c; dates, 13c lb.; canteloupe, 15-25c; cherries imported), 70c lb.; domestic (sweet) 20c lb.; apricots, 15-20c dozen; plums, 20-30c dozen; peaches, 40-50c dozen; gooseberries, 15c quart; pears 60c dozen; watermelon, $1 50-$2.25.

Vegetables.

Potatoes, old, 40c peck, new, 59-60c peck; 15c measure; new beets, 3 bunches 25c; new carrots, 15c bunch ;cooking onions, 3lb. 25c; green onions, 5c bunch; Bermuda onions, 3lb. 25c; new cabbage, 15-20c head; leaf lettuce, 5c bunch; head lettuce, 25c; endive, 10 20c; celery, 20-25c; parsley, 5c; watercress, 5c; cucumbers, 10-15c; tomatoes, 2lb. 35c; peppers, 10-15c each; radishes, 5c bunch ;spinach, 20c lb.; rhubarb, 5c bunch; Lima beans, 10c lb.; dried beans, 2lb. for 15c; dried peas, 13c lb.; string beans, 15-20c lb.; green peas, 2 quarts 25c; sweet chard, 10c bunch.

Nuts.

Walnuts,, 25-30c lb.; Brazil nuts, 25-30c lb.; chestnuts, 25-30c lb.; almonds, 25c lb.; shelled almonds, 40-80c lb.; cocoanuts, 15-20c each.

Dairy Products.

Butter, creamery, 37c lb.; dairy, 35c lb.; baking, 25c lb.; lard, 18-22c lb.; shortening, 19c lb.

Cheese, new, 25c lb.; old, 35c lb.

Eggs, 27c dozen .

Honey.

Comb, dark and light, 20-25c; mixed, 5lb. for 59c; clover, 5 and 10 lb., 69c and $1.35.

Fish.

Salmon, red, 20-25c lb.; pink, 20c; salmon trout, 24c lb.; white fish, 20-22c; halibut, 35c; haddies, 18-20c; boneless, 25c; fillets, 25c; kippered herring, 20c; salt herring, 45-75c per dozen; sea herring, 10c lb.; fresh herring, 3lb. for 25c; fillet mackerel, 2lb. for 35c; boned cod, 20c lb.

Meats.

Beef, 8-30c lb.; veal, 12-30c lb.; lamb, 15-30c; mutton, 10-25c; pork, 15-35c; bacon, 28-40c; sausage, 18-20c; chicken, 25-30c lb.

Flour.

Flour, half barrel, $3.45-$4.25; pastry flour, 24lb. bag, 79-95c.

WHOLESALE.

Grain.

Fall and Marquis wheat, $1.00-$1.10 bushel; oats, 44-55c; rye, 65-75c; barley, 65-70c; alsike, $4.00-$5.00; alfalfa, $13.00 bushel; buckwheat, 75c; peas, $1.00-$1.25; red clover, $5.00-$10.00; sweet clover, $5.00-$5.50.

Hay, Bran, &c.

Hay, loose, $15.00; baled, $17.00-$18.00; baled straw, $9.00-$12.00; bran, $28.00-$30.00 ton; shorts, $33.00 ton.

Hogs.

Live hogs, thick, smooth, $8.25 cwt.; select graded, $9.00 cwt.; dressed, head on, $12.75; head off, $13.75.

Hides and Wool.

Hides—Cow, 6c lb.; horse, $2.00-$2.50 each; calf skins, 12c lb.; sheep and lambs skins, $1.50-$2.00 each; shearlings, 20-25c each.

Wool—25-28c lb.

TORONTO LIVE STOCK.

TORONTO, July 5. — A resume of receipts and sales at the Union Stock Yards for the week shows that approximately 4,000 cattle of all classes were brought in, around 3,902 calves, 7,426 hogs, and 2,155 sheep and lambs. In addition 21 cars were billed through, comprising 403 cattle, 4 calves, 15 hogs, and 3 sheep.

According to these figures the receipts for the week have been much lighter than for that preceding, and while trade could not be called brisk, it may be said to have held steady at last week's decline. Another thing is that the quality of the cattle offered for sale was very poor, and it has been difficult to realise good prices for them. The bulk of the heavy cattle were sold to exporters, who paid from 7 1-2 to 8 1-4 for them.

The cow trade was fairly active, the best of them selling at from 4 3-4 to 5 cents per pound, with the poorer lots going at relatively lower prices. The demand for heavy bulls has not been very brisk, the bulk of them selling at from 4 cents to 4 1-2 cents.

Good butcher bulls seemed to be wanted, and these brought steady prices. Taken on the whole the market got rid of a lot of inferior cattle during the week, and if the receipts are not overly large next week, and the quality is better, there might be a better tone to the whole market.

Export Cattle.

According to the reports received by the exporting firms, and of which mention was made yesterday, the outlook for export cattle is none too bright, the large and increasing number of Irish and Scottish cattle landing at British ports having a depressing effect on the price. Trading has been fairly heavy in this line, and if prices warrant will likely continue.

Sheep and Lambs.

The run of sheep and lambs, as stated, was light, 2,155, and the price on Monday opened steady with last weeks close, but soon picked up, a few odd lots selling as high as 17c a pound, but this did not hold long, and on Thursday the lamb trade was back again around 15c to 16c for the tops. Starting on 15th July the packers have announced their intention of making a discount on buck lambs of 2.00 a head from the price of the choice ewe lambs. The sheep trade was not affected by the flurry in the lambs and has held steady during the week.

....Calves.

The supply of calves was heavy, and trade very slow and draggy, with a corresponding cut in prices, with the best of them selling around 8c, and an odd lot touching 9c a pound. It looks like a falling off of receipts, coupled with lower prices for next week now that there is a prospect of warmer weather.

The Hog Trade.

Supplies of hogs during the week have been lighter and price a shade more satisfactory to the farmers, or to say the least, have held steady at 8 cents f.o.b., $8.50, fed and watered, and $8.00 off cars. The market, however, closed with a weaker feeling, and if supplies become heavier, which is not unlikly, there will without a doubt be a cut in the prevailing prices.

Butcher Cattle.

Reverting to the cattle trade, it may be said that the prospects for choice butcher steers is favourable, but the heavy green grassy unfinished steers are not wanted and shippers would be well advised to hold them for the present, at least. There is an abundance of grass and the market is not in a receptive mood for this class of cattle.

Current Quotations.

Choice heavy ex steers	$8.00	8.25
Good heavy ex. steers	7.25	7.50
Choice export heifers	7.00	7.25
Choice export cows	5.25	5.50
Choice short keeps	7.00	7.50
Baby beeves	7.00	8.50
Choice medium weight.	7.50	7.75
Choice handy weight	7.25	7.50
Good handy weight	6.25	6.75
Medium butchers	5.75	6.25
Common light butchers.	5.00	5.50
Choice 950-1,100 feeders.	6.50	...
Fair to good feeders	5.50	....
Choice fat cows	5.25	5.50
Good butchers' cows	4.75	5.00
Medium cows	4.00	4.25
Common cows	3.00	3.50
Canners and cutters	1.50	2.50
Good choice but. bulls	5.00	5.50
Good fair butcher bulls.	4.25	4.50
Bologna bulls	2.50	3.00
Choice milchers and springers	80.00	95.00
Medium milchers and springers	45.00	60.00
Common do.	30.00	40.00
Choice spring lambs	15.00	.....
Medium to good spring lambs	12.00	13.00
Common lambs	10.00	12.00
Good to choice sheep	6.00	...
Heavy sheep and bucks	3.00	3.50
Culls	2.50	3.00
Good to choice calves	9.00	...
Medium calves	7.00	.....
Common calves	4.50	.....
Hogs f.o.b. thick, smooth	8.00	...
do fed and watered	8.50	...
Hogs, off cars, short run	8.70	...

CHEESE VALLEYS.

IROQUOIS, Ont., July 5. — At cheese board there were 770 boxes boarded of which 240 boxes were colored and 530 boxes were white; all sold at 15 5-8c per lb.

PERTH, July 5. — The offerings of cheese on the board amounted to 1832 boxes of white and colored, of which 1712 boxes were sold at 15 3-4c per lb.

PICTON, July 5—At a meeting of the board there were 1278 boxes of cheese offered of which 1123 boxes sold at 16 1-8c per lb., and the balance at 16 1-16c per lb.

MONTREAL PRODUCE

MONTREAL, July 5. — Business in cash grain in the domestic market yesterday was much quieter.

The tone of the market for oats was steady and the prices were unchanged. There was no change in the condition of the local flour situation, prices being firm. A fair amount of business continues to be done in millfeed for local and country account. The tone of the market for rolled oats was stronger. There were no new developments in the local egg market, prices being firmly maintained. The trade in potatoes was low, but the tone was steady. The prices in the butter market were stronger. Further weakness prevailed in the cheese market.

EGG MARKETS.

OTTAWA, July 5.—Sales of eggs are good with prices of all grades firmly maintained under a steady demand for small lots to meet actual wants. Cables have gone forward from Canada offering firsts for fall shipment at 37 f.o.b. seaboard but no business has resulted. British importers refuse to pay over 36 f.o.b. seaboard.

Toronto firm; jobbing specials 38; extras 33 to 34; firsts 30; seconds 25 to 26. Poultry receipts increasing fast; dealers reducing their buying prices. Live broilers 30; fowl 15 to 20; cocks 12; ducks 22 to 25; turkeys 20.

Montreal jobbing extras 35; firsts 30; seconds 25.

Jobbing prices ruling at Three Rivers, Quebec, extras 31; firsts 29, seconds 26; retailing extras 40; firsts 35; seconds 30 to 35.

Manitoba eggs showing the effect of heat, prices unchanged.

Live poultry delivered, fowl 13 to 18; turkeys 13 to 18; geese and ducks 10 to 12.

Saskatchewan receipts light, prices unchanged.

Edmonton receipts, light; prices unchanged.

Calgary quiet; dealers quoting country shippers delivered extras 22, firsts 19; seconds 17.

Receipts reported to be grading 60 per cent. seconds.

British Columbia local fresh laid, steady, paying country points extras 26; firsts 24. Live poultry steady and unchanged.

St. John W.B., market firmer, demand fair; retailing extras 35; firsts 30; wholesale price fowl 30 to 32; retail 35c per lb.

Chicago spot 24½; storage packed 2 3-4; Decembers 32.

New York unchanged.

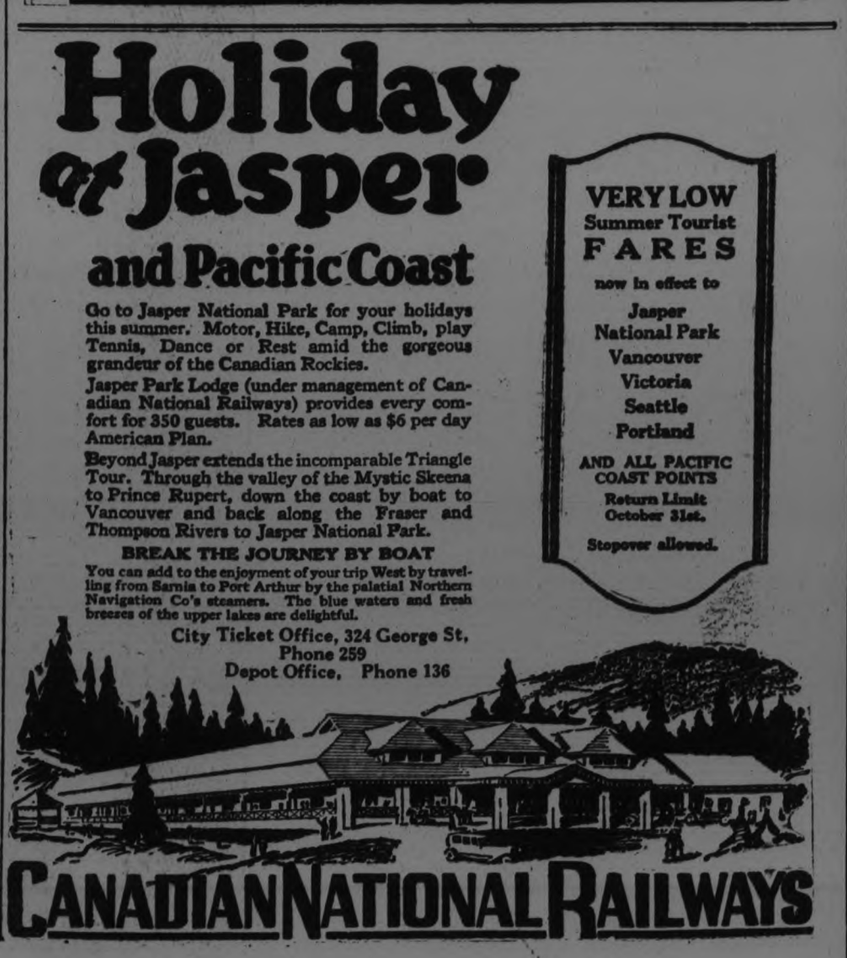

A PRESENTATION MISS G. TUCKER

Girls in Training Group Meet at Millbrook and Honor Departing Member.

MILLBROOK, July 5.—The fine weather on Wednesday afternoon favored the out-of-doors gathering of the "Wide Awakes" Canadian Girls in Training Group, which through the kind hospitality of Mrs. A. J. Brown was held on the lawn of her home, Fallis Line. Mrs. Brown has always been a warm friends giving practical help to the girls on more than one occasion, and has been made an honorary member of the group. Over twenty members and visitors were present on Wednesday for the closing meeting until September.

An element of sadness entered into the occasion, and was difficult to repress at times, as this was the last meeting when Gladys Tucker, a capable officer and willing worker, would be with the group before her removal to her new home at Orono.

During the devotional period, Rev. Arthur H. Barton, of Ottawa, gave the girls a practical and helpful talk, basing his remarks on the four-fold ideal of their organization, found in Luke 2:52, "And Jesus increased in wisdom and stature, and in favor with "God and man." Also in ojhn 10:10, "I am come that they might have life, and that they might ave it more abundantly."

At the close of the regular session, Marjorie Sayles, president, read the following address, Jean Burnham, secretary, on behalf of the group, presenting Gladys with a hand mirror, mounted in French ivory:

Miss Gladys Tucker,
Herald of the "Wide Awake" Group.

Dear Gladys—, We, your fellow members of the "Wide Awakes" Canadian Girls in Training Group, wish to tell you how sincerely we regret your removal from our church life, and our home town.

We have had many happy times together in our group meetings where you have always been a help, in our school relationships, in our social recreations, and in many other ways, during the five years you have been our companion, and our friend.

We shall msis you more than we can say, and we know that when our meetings begin next fall, the vacancy left by your removal will be hard to fill.

We ask you to accept this mirror as a token of the love we all feel for you, and hope as you find it useful day by day, it may recall to your mind the girls you chummed with and worked with, in the C.G.I.T. group at Millbrook.

Signed on behalf of the officers and members of the "Wide Awakes" Group.

MARJORIE SAYLES, President.
JEAN BURNHAM, Secretary.

Held Sing Song.

In thanking the girls for their gift Gladys assured them that the sorrow of parting was mutual, and if there was no C.G.I.T. group at Orono she would do her best to help in having one organized as soon as possible.

The singing of "God be with you till we meet again," and the group closing prayer, concluded the formal part of the afternoon's proceedings.

An enthusiastic game of baseball, for which Mr. H. Strong of Peterboro, filled the difficult part of umpire to the satisfaction of all concerned, gave plenty of fun and exercise. Mrs. Brown, assisted by Mrs. H. Strong, served tea on the lawn, her guests bringing healthy appetites to the enjoyment of the good things provided.

A jolly sing-song filled up a half hour very happily when supper was over, and a hearty invitation to "come again" followed the car-loads of guests as they left for home.

Mrs. J. Fitzgerald and her daughter, Miss Maitie of Toronto, are guests of her sisters, Mrs. J. A. Eakins and Mrs. E. Whyte, Messrs. Bruce Fitzgerald of Landsdowne and Douglas, of Toronto, were guests of Mr. and Mrs. Eakins over the week-end.

Mrs. (Dr.) Gray of Orono is visiting Mrs. A. Kennedy and Mr. and Mrs. Hugh Kennedy this week.

Miss H. Todd, principal of the Continuation School is presiding at the entrance examinations at the school here this week.

Mr. and Mrs. A. J. Brown, Misses Alberta and Jennie Brock, motored to Lindsay on Tuesday for the Old Boys' Reunion.

Mr. and Mrs. J. McBride and Miss Theo McBride motored to Shanty Bay on Sunday and were guests of Rev. C. R. and Mrs. Spencer at the rectory for the day.

Mrs. Osborne and daughter, Miss Greta of Toronto, have been visiting Mr. and Mrs. B. R. Raper and other friends in Millbrook, Cavan and Peterboro recently.

Mrs. B. R. Raper and two children, Leon and Dorothy, are visiting friends in Detroit and Toronto.

Miss Amy Brock, Mr. and Mrs. Martin Brock, Oliver Brock, Mrs. Osborne, and Miss Greta Osborne motored to Lindsay for the holiday and took in the Old Boys' Reunion sports for the day.

Mr. and Mrs. H. tSrong and daughter, Miss Verna and Miss Violet Robertson, of Orillia, were guests of Mr. and Mrs. A. J. Brown on Wednesday. With Mr. and Mrs. A. J. Brown they motored to Birdsall on Thursday and spent the day with friends.

Mr. and Mrs. W. Hilton have been visiting at Eagle Mount, Stoney Lake recently. Mr. Hilton remained over the week-end, and his wife is remaining for a more extended visit.

Rev. F. H. and Mrs. Howard, with their family, arrived from Whitby, remaining over until next morning when they left again for their summer's outing near Belleville. Rev. Mr. Howard will not occupy the pulpit on his new circuit until the last Sunday in July.

NERVOUS DEPRESSION.

Why People Are Low Spirited and Depressed.

Nearly all women and most men suffer at times from fits of depression and low spirits. Everything seems a burden; then come periods of nervous irritability, headaches and weariness. People who suffer this way lack vitality because their blood is poor and nerves are starved in consequence.

The only way the nerves can be reached is through the blood. By enriching the blood with Dr. Williams' Pink Pills the starved nerves are supplied with just the elements they need. This is proved by the experience of Mrs. J. E. Dadson, 12th Ave., east, Vancouver, B.C., who says:—"About three years ago I became very weak and nervous. I had pain in my side and back, and also suffered from frequent pains in the back of my head and neck. I was hardly able to do anything about the house. I would wake with a start in the night and my heart would flutter so that it almost chocked me. I tried much doctor's medicine but it did me no perament good. One day I read about Dr. Williams' Pink Pills and decided to give them a trial. These pills produced such a beneficial change in a short time that I kept taking them until I had used a dozen boxes. By this time there was such an improvement in my condition that friends would ask me what I was taking, and of course I was only too pleased to tell them it was Dr. Williams' Pink Pills. I am now feeling like a new person and am doing my own housework. eW would not now be without Dr. Williams' Pink Pills in the house."

You can get these pills from your druggist, or by mail at 50 cents a box from The Dr. Williams' Medicine Co., Brockville, Ont.

NEWS OF MARMORA

Seventeen Pound Fish Taken From Depths of Crowe Lake.

MARMORA, July 5. —Mr. and Mrs. Geo. Bowen and family of Warkworth, were in town on Wednesday afternoon.

Dr. Thompson and son James, while fishing in Crowe Lake on Wednesday, secured a 17-lb. lunge.

Rev. D. R. Clare and son Wesley visited friends in Tweed on Wednesday.

Miss Muriel Litt, who has been taking Upper School work in Stratford Collegiate Institute, has returned home for her holidays.

The Booster Club of Marmora, held a very successful community picnic on Dominion Day at Crowe Lake.

In the afternoon games and races were held. Supper was served on the grounds by the ladies of the town and in the evening a dance was held.

A large crowd enjoyed the day's outing.

SUMMER FUR

Summer ermine is used for the sport coats for summer as well as for collars on coats and suits.

NECKPIECES

Many of the new fur neckpieces tie like a cravat and have fringed ends.

may be a blood disease —but they certainly "come to a head" quickly and heal cleanly, when a few drops of Absorbine J —full strength—are applied every few hours.

Absorbine Jr. eases the pain; cleans the sore, destroys pus, kills all germs and starts a healthy healing from the bottom.

Equally good for abscesses; Old Sores and Ulcers, and Run-around.

$1.25 a bottle
at most druggists or sent postpaid by
W. F. YOUNG INC. 189
Lyman Building - - Montreal

Mr. and Mrs. George G. Hendren and family left this week for "Rock Ridge," their summer home on Stoney Lake.

Miss Tanner, who spent the winter in Peterboro, returned to the village last week.

Miss Clara Morris of Peterboro is the guest of Mr. and Mrs. B. Q. Dench at North Douro Lodge.

Miss Margaret Kennedy spent a few days in Toronto this week.

Miss Constance Stuart is visiting friends in Blenheim.

George Hendren, Jr., is spending a few weeks at Stoney Lake.

Mr. and Mrs. Lawrence M. O'Neill are spending a few days in the village with the latter's parents, Mr. and Mrs. George A. Charlton before leaving for their home in Ottawa.

Mr. and Mrs. C. S. Tanner and family spent the week-end at their cottage on Deer Bay.

Gordon Hendren of Toronto spent the week-end in the village the guest of Mr. and Mrs. Abel Hendren.

NEWS TRENT RIVER AND THE DISTRICT

A New Building on the Church Property —Personal Mention.

TRENT RIVER, July 5.—The new building on the church grounds is progressing rapidly.

Messrs. John and Jim Mitchell returned to Toronto from "Raeden."

Mr. Frank Hewston returned to Toronto Tuesday from spending the holiday with Mr. and Mrs. Claud Goodman.

Mr. Claud Goodman is having a red metallic shingles put on his cottage roof, Mr. N. Garneau having the contract.

Mr. Earl Fairbrother of Montreal spent the holiday with his mother at their summer home.

Rev. A. C. Reeves of Qu'pelle, Sask. (former pastor of St. Andrew's Presbyterian Church, Campbellford) who came East to attend the General Assembly at Owen Sound, was a visitor at the home of Mrs. Charles French. Mrs. Rannie and daughter of Calgary, Alberta, and Miss J. Donald of Campbellford were visitors on the holiday at the same place.

Mrs. Sneadon of Toronto is a guest with her friend, Mrs. Mitchell, at "Raeden."

Mrs. Tom Bennet and Miss Vera arrived from Toronto to holiday at "Kilarney."

Mrs. George Dickson of Campbellford is at her cotage this week with her sister, Mrs. A. Smith of Toronto.

Mr. and Mrs. Will Wright and family are holidaying at "Bellview."

Several large pleasure yachts passed through this week en route up the canal, one large one from Montreal remaining at the wharf for some time.

Strawberries are plentiful, selling here at 17 cents a box and are dropping in price daily.

Recent guests at Cedar Isle: Mr. Herman Duray, Cleveland; Mr. and Mrs. Thos. A. Browning and Miss Nellie, Mr. and Mrs. J. H. Gladwain, Mr. and Mrs. Wm. McCain, Mrs. Marion Burrows and Maud Burrows, Messrs. Ham and Douglas and Jack, Mr. Penton, Messrs. Davidson and Miller, Mr. Smith and son, Mr. Young and son, Mr. Hick, Mr. and Mrs. Winters, Messrs. Morris, Ernest Woods, Frank Woods, Ted Woods, all of Toronto; and Miss Isabel Burrows of New York, Mr. Vernon of Toronto.

Mr. and Mrs. Bull and Mr. and Mrs. Hills left for Cleveland from Cedar Isle.

Mr. and Mrs. Forsyth and Mrs. Elms and Ileen of Toronto have taken "Blair Athol" cottage.

Miss Marie Davey motored to Belleville.

BLAZE

Six thousand forest fires in Canada last year. And 5400 of these "were due to smokers, campers and others who use the woods for work or play," the Canadian Forestry Association claims.

Situation is about the same as regards our own forest fires. Camping season is well under way. Be cautious.

AN EVENING AT HOME WITH THE LISTENER IN
(By Courtesy of and Copyright, 1924, by Radio Digest Publishing Co.)
(SEE INSTRUCTIONS FOR USE BELOW)

Station and City	Met.	Monday	Tuesday	Wednesday	Thursday	Friday	Saturday	Sunday
CKCK, Calgary, Alta.	468	12:00- 1:00	Silent	11:00- 2:00	Silent	Silent	11:00- 1:00	Silent
KGO, Oakland, Cal.	361	Silent	6:00-10:30	Silent	6:30-10:30	Silent	4:00-10:30	3:30- 4:30
CJC, Kansas City, Mo.	411	Silent	6:00- 9:30	Silent	6:30-10:30	Silent	6:00- 9:30	Silent
KFAB, Lincoln, Neb.	340	Silent	9:00-11:30	Silent	Silent	9:30-11:00	Silent	Silent
KFI, Los Angeles, Cal.	468	5:00- 9:00	5:00-11:30	5:00- 9:00	5:00-11:30	5:00- 9:00	5:00- 9:00	6:30- 7:30
KFKX, Hastings, Neb.	288	10:30-12:30	Silent	10:30-12:30	Silent	10:30-12:30	Silent	Silent
KFOA, Seattle, Wash.	455	Silent	Silent	9:45-12:00	Silent	9:45-12:00	Silent	Silent
KFUO, Clayton, Mo.	545	9:00-10:00	9:00-10:00	Silent	9:00-10:00	9:00-10:00	9:00-10:00	Silent
KGO, Oakland, Cal.	361	12:00- 1:00	6:45- 1:00	8:45- 2:00	9:45- 1:00	9:45- 2:00	6:45- 2:00	8:30- 1:00
KGW, Portland, Ore.	492	Silent	6:30- 9:00	Silent	6:30- 9:00	Silent	6:30- 9:00	Silent
KHJ, Los Angeles, Cal.	405	10:00- 1:00	11:00- 1:00	11:00- 2:00	11:00- 1:00	12:00- 1:00	11:00- 1:00	12:00- 1:00
KJR, Seattle, Wash.	384	9:00-12:00	9:00- 1:00	9:00- 1:00	9:00- 1:00	9:00- 1:00	9:00- 1:00	9:00-10:00
KLDS, Independence, Mo.	526	Silent	8:00- 9:00	Silent	8:00- 9:00	Silent	8:00- 9:00	Silent
KLX, Oakland, Cal.	361	10:00- 1:00	10:00-12:00	10:00- 1:00	10:00- 1:00	10:00-11:00	10:00- 2:00	10:30-11:00
KNX, Los Angeles, Cal.	337	Silent	7:00-10:00	7:00-10:00	Silent	Silent	7:00-10:00	Silent
KOA, Denver, Colo.	322	8:45- 7:30	6:00- 7:30	8:45- 7:30	8:45- 7:30	7:45- 7:30	Silent	Silent
KOIN, Portland, Ore.	492	Silent	6:30- 9:00	Silent	6:30- 9:00	Silent	6:30- 9:00	Silent
KPO, San Francisco, Cal.	423	7:30-10:45	7:30-10:45	7:30-10:45	7:30-10:45	7:30-10:45	7:00-12:00	6:30- 8:00
KPRC, Houston, Texas	296	8:00-10:00	Silent	Silent	Silent	4:00-10:00	Silent	4:00- 5:00
KSD, St. Louis, Mo.	545	8:00- 9:00	8:00- 9:00	8:00-11:00	8:30- 9:00	8:30- 9:00	8:30- 9:00	4:00- 5:00
KTAB, Oakland, Cal.	361	5:00- 9:00	5:00- 8:00	5:00- 8:00	5:00- 8:00	5:00- 8:00	5:00- 8:00	2:00- 4:00
KTBI, Los Angeles, Cal.	337	Silent	6:30- 9:00	Silent	9:15-11:00	Silent	9:15-11:00	6:30- 9:00
KTCL, Seattle, Wash.	455	8:00-10:00	Silent	Silent	Silent	8:00-10:00	Silent	2:00- 4:00
KTHS, Hot Springs, Ark.	374	7:00- 9:00	7:30-11:00	7:30- 9:00	7:30- 9:00	7:30- 9:00	Silent	6:15- 7:15
KTNT, Muscatine, Ia.	485	8:00- 1:00	11:45- 1:00	9:00- 1:00	11:45- 1:00	9:00- 1:00	11:45- 1:00	Silent
KUO, San Francisco, Cal.	423	Silent	7:00- 1:00	7:00- 1:00	7:00- 1:00	7:00- 1:00	7:00- 1:00	9:15-11:15
KVOO, Tulsa, Okla.	429	6:30- 9:00	6:30-10:00	6:30-10:00	6:30-10:00	6:30- 9:00	6:30-12:00	1:00- 2:00
KWCR, Cedar Rapids, Ia.	379	6:45- 9:00	6:45- 7:00	6:30-10:00	6:30-10:00	6:30-12:00	6:30-11:00	1:00- 2:00
KWKH, Shreveport, La.	395	6:30- 9:00	6:30- 9:00	6:30- 9:00	6:30- 9:00	6:30- 9:00	6:30- 9:00	6:30- 8:00
KYW, Chicago, Ill.	536	7:00- 9:00	7:00- 1:00	7:00- 1:00	7:00- 1:00	7:00- 1:00	7:00- 1:00	4:00- 5:00
WAAM, Newark, N. J.	405	6:45- 9:00	6:45- 7:00	6:30-10:00	6:30-10:00	6:30-10:00	6:30- 7:45	8:00-10:00
WAAW, Omaha, Neb.	526	6:45- 9:00	6:45- 1:00	6:45- 1:00	6:45- 1:00	6:45- 1:00	6:45- 1:00	8:00-10:00
WABC, New York, N. Y.	492	6:45- 9:00	6:45- 1:00	6:45- 1:00	6:45- 1:00	6:45- 1:00	6:45- 1:00	8:00-10:00
WABI, Bangor, Me.	247	Silent	6:30- 8:30	5:30- 8:30	6:45- 9:00	6:30- 8:30	6:30- 9:30	6:30- 7:30
WADC, Akron, O.	389	7:30- 9:00	Silent	7:30- 9:00	7:30- 9:00	7:30- 9:00	Silent	Silent
WAHG, Richmond Hill, N. Y.	316	8:00- 9:00	7:30-11:00	7:30- 9:00	7:30- 9:00	7:30- 9:00	Silent	4:00- 5:00
WAIU, Columbus, O.	483	6:45- 9:00	6:45- 1:00	6:45- 1:00	6:45- 1:00	6:45- 1:00	6:45- 1:00	Silent
WBAL, Baltimore, Md.	384	8:00- 1:00	11:45- 1:00	9:00- 1:00	11:45- 1:00	9:00- 1:00	11:45- 1:00	Silent
WBAP, Fort Worth, Texas	476	7:00- 1:00	7:00- 1:00	7:00- 1:00	7:00- 1:00	7:00- 1:00	7:00- 1:00	9:15-11:15
WBBM, Chicago, Ill.	226	6:45- 9:00	6:45- 1:00	6:45- 1:00	6:45- 1:00	6:45- 1:00	6:45- 1:00	6:30- 9:00
WBZ, Springfield, Mass.	337	6:45- 9:00	6:45- 1:00	6:45- 1:00	6:45- 1:00	6:45- 1:00	6:45- 1:00	6:30- 9:00
WCAE, Pittsburgh, Pa.	462	6:45- 9:00	6:45- 1:00	6:45- 1:00	6:45- 1:00	6:45- 1:00	6:45- 1:00	6:30- 9:00
WCAP, Washington, D. C.	469	Silent	6:30- 9:00	Silent	9:15-11:00	Silent	9:15-11:00	6:30- 9:00
WCAU, Philadelphia, Pa.	509	8:00- 9:00	Silent	8:00-11:00	Silent	8:00-10:00	Silent	2:00- 4:00
WCBD, Chicago, Ill.	447	7:00- 9:00	7:30-11:00	7:30- 9:00	7:30- 9:00	7:30- 9:00	Silent	6:15- 7:15
WCCO, Minneapolis, Minn.	416	8:00- 1:00	11:45- 1:00	9:00- 1:00	11:45- 1:00	9:00- 1:00	11:45- 1:00	Silent
WCSH, Portland, Me.	256	6:45- 9:00	6:45- 1:00	6:45- 1:00	6:45- 1:00	6:45- 1:00	6:45- 1:00	9:15-11:15
WDAF, Kansas City, Mo.	365	6:45- 9:00	6:45- 1:00	6:45- 1:00	6:45- 1:00	6:45- 1:00	6:45- 1:00	8:00-10:00
WDAR, Philadelphia, Pa.	395	6:45- 9:00	6:45- 1:00	6:45- 1:00	6:45- 1:00	6:45- 1:00	6:45- 1:00	8:00-10:00
WDWF, Providence, R. I.	484	Silent	6:30- 8:30	Silent	6:45- 9:00	Silent	6:30- 9:30	6:30- 7:30
WEAF, New York, N. Y.	492	6:45- 9:00	6:45- 1:00	6:45- 1:00	6:45- 1:00	6:45- 1:00	6:45- 1:00	8:00-10:00
WEAN, Providence, R. I.	484	Silent	6:30- 8:30	Silent	6:45- 9:00	Silent	6:30- 9:30	6:30- 7:30
WEBH, Chicago, Ill.	447	7:00- 9:00	7:30-11:00	7:30- 9:00	7:30- 9:00	7:30- 9:00	Silent	6:15- 7:15
WEEI, Boston, Mass.	476	6:45- 9:00	6:45- 1:00	6:45- 1:00	6:45- 1:00	6:45- 1:00	6:45- 1:00	8:00-10:00
WEMC, Berrien Springs, Mich.	286	8:00- 9:00	8:00- 9:00	8:00- 9:00	8:00- 9:00	8:00- 9:00	8:00- 9:00	4:00- 5:00
WFAA, Dallas, Texas	476	7:00- 1:00	7:00- 1:00	7:00- 1:00	7:00- 1:00	7:00- 1:00	7:00- 1:00	9:15-11:15
WFBH, New York, N. Y.	316	8:00- 9:00	7:30-11:00	7:30- 9:00	7:30- 9:00	7:30- 9:00	Silent	4:00- 5:00
WFI, Philadelphia, Pa.	395	6:45- 9:00	6:45- 1:00	6:45- 1:00	6:45- 1:00	6:45- 1:00	6:45- 1:00	8:00-10:00
WFJC, Akron, O.	389	7:30- 9:00	Silent	7:30- 9:00	7:30- 9:00	7:30- 9:00	Silent	Silent
WFLA, Clearwater, Fla.	361	8:00- 9:00	8:00- 9:00	8:00- 9:00	8:00- 9:00	8:00- 9:00	8:00- 9:00	4:00- 5:00
WFRL, Freeport, Ill.	484	6:45- 9:00	6:45- 1:00	6:45- 1:00	6:45- 1:00	6:45- 1:00	6:45- 1:00	8:00-10:00
WGAR, Cleveland, O.	389	7:30- 9:00	Silent	7:30- 9:00	7:30- 9:00	7:30- 9:00	Silent	Silent
WGBS, New York, N. Y.	316	8:00- 9:00	7:30-11:00	7:30- 9:00	7:30- 9:00	7:30- 9:00	Silent	4:00- 5:00
WGES, Chicago, Ill.	447	7:00- 9:00	7:30-11:00	7:30- 9:00	7:30- 9:00	7:30- 9:00	Silent	6:15- 7:15
WGHP, Detroit, Mich.	517	7:30- 9:00	7:30- 9:00	7:30- 9:00	7:30-11:00	7:30- 9:00	Silent	4:00- 5:00

Instructions for Use.—All the hours above are given in Central Standard Time. If your city uses Eastern Time, add one hour to each of the periods stated; if your city uses Mountain Time, subtract one hour; if your city uses Pacific Time, subtract two hours. This table includes only the evening broadcasts, and, on Sunday, the late afternoon program.

Junior II.

Doris Jones 622, Almeda Magee 622, Rhea Magee 620, Donald Mahood 532, Florence Laidley 374, Vincent Cornwall 176 (absent for part), Walter Lloyd 173 (absent for part), Lillian Williamson 165.

Maximum 850, pass 510.

Junior I.

Olive Boate 240, Billie Earle 239, Laura Hall 224, Charlie Weir 220, Florence Sloan 219, Helen Shaw 195, Hugh Rehill 137.

Maximum 350, pass 210.

Jr. Primer to Sr. Primer.

Frances MacPherson, Evelyn Morcombe, Jim Johnston, Lloyd Hart, Billy McQuade, Lorraine Irwin, Marion Fisher, Milford Byers.

J. Widdis, D. Anderson, Teachers.

Personal Mention.

Rev. A. T. Weir, with his wife and family, attended the garden party at Bethany.

Miss Marion Rea is spending her vacation with friends in Hamilton.

Mr .and Mrs. Albert Jones, also Mr .and Mrs. R. Allin, of Peterborough, attended the Anglican garden party on Friday evening.

Mrs. Fred Rowas left on Thursday to visit her sister, Miss Sarah Adams, of Philadelphia.

Mr. Jim Wilson has secured a position as telegraph operator on a fruit farm near Beamsville.

Miss Blackburn has returned to her home at Bowmanville after completing her school duties at Lebanon School.

Mrs. Leak and children have returned to thir hom in Hamilton toi turned to their home in Hamilton, after a pleasant visit with Mrs. D. Rea.

Rev. Mr. Harstone, of Woodville, was in town on Tuesday, and called on a number of friends.

Mr. and Mrs. Leslie Hadden and daughter Margaret, of Sunderland, were the guests of Mr. and Mrs. T. A. McConnell over the week-end.

Mr. and Mrs. Jos. Shields, Mrs. Bradburn, Miss Winnifred and Mr. Merritt Bradborn visited Bethany relatives last week.

Mr. Harold Bradley, station agent at Sturgeon Street, is spending his vacation in Windsor, Chicago, and other points in the United States.

Mr. and Mrs. Thomas, of Bobcaygeon, were the guests of Mrs. J. J. Magee last week.

Mr. S. H. Best of Peterborough spent Thursday with Messrs. Samuel and William Best in town.

Miss Marjorie Adams of Orono is visiting her parents, Mr. and Mrs. R. J. Adams.

Mr. and Mrs. Elmer Shaw and son of Oshawa spent Sunday at the home of Mr. Fred Clemett.

Mr .and Mrs. Luxson, of Toronto, are holidaying with Mr. and Mrs. H. Lamb.

Miss Vera Windrim, of Barrie, is spending her vacation with her parents, Mr. and Mrs. L. Windrim.

Miss M. Sisson, of Bethany, visited Mr. and Mrs. Weir at the rectory last week.

Miss Ettie Jewett is spending the week with friends in Lindsay.

Mr. Lorne Skuce, of Sundridge, ex-principal of the Omemee Public School, is spending a couple of days in town before joining the James L. Hughes party of teachers who sail for England on Saturday.

Rev. J. A. and Mrs. Black left on Thursday for a two weeks' vacation at Marmora, Picton, and other Eastern points.

Rev. Harry Wilkinson, of Pontypool, an ex-student of the Omemee High School, called on friends in town on Tuesday.

Miss Ruth Corneil, of Fenelon Falls, is visiting her parents, Mr. and Mrs. Hiram Corneil.

Mr. John Chittick has erected a new bungalow in the western section of the town.

The Entrance examinations are being tried in the Omemee School this week. Forty-seven candidates are listed. Mr. Widdis and Miss Corneil are presiding.

Rev. H. and Mrs. Staunton, of Caesorea called on friends in town on Wednesday.

Mr. and Mrs. Harry Morgan, of Beleville, also Rev. E. W. and Mrs. Morgan, of Toronto, visited at the parsonage on Monday.

Mr. John Carroll, of Windsor, is holidaying at his home in North Emily.

The first of the home-grown strawberries were offered for sale this week. Mr. Herb. Howden picked 75 boxes. The price is 20 cents per box.

THE EXAMINATION RESULTS OMEMEE

OMEMEE, July 5. — Following are the results of the mid-summer examinations of the Omemee Public School:

From Jr. IV. to Sr. IV.

George Dickson 555. Ruth Jones 478, Mildred Williamson 447, Morgan Rowland 406, Lawrence Cunningham 389, Amy Crafton 382. Pass 360.

Sr. III. to Jr. IV.

Harry McGinness 486, Freddie Weir 457, Eileen Rutherford 440, Howard Bent 383, Thomas Dickson 377, Russel Williamson 354, Gordon Marshall 328. Pass 325.

Jr. III. to Sr. III.

Arthur Williamson 376, Richard Morton 341, Wm. Stephenson 340, Pearl McAughey 302, Bernice Matthews 300. Pass 270.

Mathews 300, Errol Wilson 299, Phylis Morton 288, Gordon Lloyd, Vera Fisher, Marguerite Morton, recommended. Pass 270.

Junior III.

Ross Rehill 259, Willie Weir 254, Mertha Sanderson 203, Helen Johnson 201, John Sanderson 160, Bessie Lees 131.

Number on roll, 81.

Average attendance for June, 74.5.

Number for Entrance, 12.

Following are the results of the mid-summer examinations of the Primary Room of the Omemee Public School:

Senior II.

Willard Rehill 636, Vera Morton 571, Jean McGinness 511, Valeria Hart 445, Willie Fisher 310, Charlie Brooks, absent.

Maximum 850, pass 510.

FAREWELL

The oldest bank in England (Child & Co.) will pass out of existence, absorbed by a younger financial institution. It did business for over 300 years.

Nothing is permanent. Even the gigantic American trusts will vanish in time—probably be taken over by the people, through their government. We hope you live that long.

CHINESE

Canada recently ordered all its Chinese residents to register with the immigration authorities. They must furnish their personal history and photographs and prove that they are not in the country illegally. It is suspected that, since they look so much alike, when Mr. Link Cuff returns to China Mr. Bow Wow returns on Link Cuff's passports.

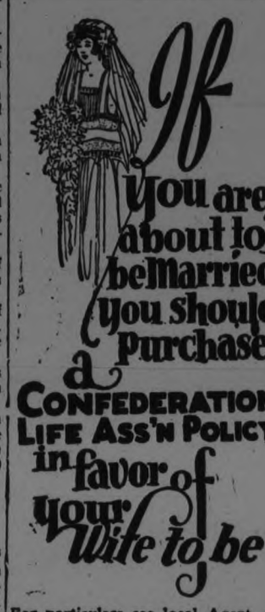

For particulars see local Agent, or write,

W. BOULTON
Divisional Manager,
Peterboro.

A simpler or purer soap does not exist at any price.

RED ROSE TEA "is good tea"

The ORANGE PEKOE QUALITY makes finer tea and more of it T-4

IS YOUR PRINTING
A Silent Salesman or
A No-Sale Agent?

¶ Good printing tells of the spirit of your firm, whether you are aggressive, discriminating and abreast of the times. If your printing looks as if "any old thing will do" it is interpreted to mean that your goods are handled on the same basis. Therefore

By Your Stationery
You Are Judged.

¶ Printing must have a "wallop" to it to gain a favorable impression these days. It must be quality through and through —the sort that commands attention at all times.

¶ We know printing—for that's our business—and it's your business to get the best at the lowest possible prices, consistent with such quality. Whenever you're in the market let us figure with you.

¶ Come and talk it over with us. We'll advise what we think will give your business real standing, and the cost will be as low as good work will permit.

Examiner Job Dept. - Phone 1600

O'Keefe's
IMPERIAL BEERS
Acknowledged leaders for richness and flavour
Sold Everywhere
Order a Case from your Grocer for Home Use
J. M. BROOKS & CO.
Distributors for Peterboro

PUBLIC SCHOOL EXAMINATIONS

KING EDWARD SCHOOL.

Jr. IV. to Sr. IV.—Honors—Leslie James, Hudson Pillsworth, Ashton Fife, Geraldine Campbell, Ernest Holmes, Mary Richardson, Willard Ward, Jean Ball, Winnie Hayward, Etta Cooke, Arnold Reynolds, Kenneth Meredith, Beatrice Wallace, George Farrance. Pass—Bernarr Pillsworth, Helen Taylor, Marjorie Hay, Talbert Battle, Lloyd Pugh, Albert Robinson, Oswald Price, Aileen Rose, Norma Dunford, Kathleen Neill, Stuart Young, Beatrice Pearson, Dorothy Hill, Marjorie Mackness, Myrtle Palmer, Marian Baldry, James Marchen, Kathleen Ashmore, Willie Steer, Dorothy White, Grace Davis.

Sr. III. to Jr. IV.—Honors—Dorothy Swanger, John Meehan, Vera Solmes, Jennie Edwards, Will Snowdon, Katharine James, Ethel Brownlee, Bobbie Carter, Will Hogan, Florence Young, John Stewart, Aileen Blue. Pass—Arthur Rundle, Harry Wells, Harold Kearns, Mary McLeod, George Robinson, Kathleen Blackstock, Viva Wyatt, Orrin Seabrook, Gordon Braund, Frances Andrews, Jack Barrie, Will Cripps, Wesley Pavy, Lillie Ball, Adam Sands, Isabel Simmons, Ralph Beatty, Margaret Simpson, Earl Palmer, Gerald Solmes, Annie Payne, Ina Pilling.

Jr. III. to Sr. III. — Honors — Lorne Hoy, Margaret Edwards, Grace Field, Mildred Brown, James Shaw, Blanche Thompson, Marjorie Baldry, Lily Jenkins, Doris Hutchinson and Stuart Pirie, Gwen Stinson, George Leeson, Doris Ackford and Cyril Hutchinson, Earl McIlwain, Donald Wood, James Waldie, Jack MacMaster, Arthur McClaren, Dorothy Finnie, Clara McIlwain, Edward Wigg, Eunice Miller, Jean Cox. Pass—Sheila Keown, Adeline Wigg, Dorothy Seabrook, Gerald White, Eileen White, Ivy McGovarin, Mae Mackness, Aileen McConkey, Stanley Theobald, Albert Poolman, Stanley Young, Pearl Thomas, William Theobald.

Sr. II. to Jr. III.—Honors—Stanley Clark, Edith Saunders, Edna Pilley, Bobbie Cunningham, Elsie James, Chrissie Milby, Willie Masters, Rachel Walker, Walter Rose, Betty Pilling, Marjorie Nokes, Gordon Seabrook, Harold Stewart, Dorothy Lockhart, Alice Bradshaw, Genevieve Price, Violet Nokes, Willie Parkes, Tom Snowdon, Jack Pilling, Florence Cripps, Jean Mackness, Flora Linsey, Stanley Ball. Pass—Ronald Davis, Brian Middleton, Jean Russaw, Arnold Allen, Margaret Pilling, Donald Wells, Morton Solmes, Mary Simmons, Leslie Perry, Ivy Gilders, Arthur Gilders, Melvin Leal, Albert Lasenby, Jack Richardson.

Sr. II. to Jr. III.—Honors—Ivy Watkins, Nellie Shaw, Margaret Allen, Fern Rahmel, George Masters, Frederick Linsey, Ormond Benson, Percy Atkinson, Irma Allen, Ethel Johnson, Lillian Dickens, Beatrice Curtis, Dorothy Allen, Everett Crowthers, Mary Mitchell, Robert Simmons, Dorothy Lasenby, Eleanor Gibson, Harold Sowden, Dorothy Battle. Pass—Agnes Sands, Billie Thompson, Mabel Copson, Mildred Hamilton, Gordon Poolman, Irma Purvis, Irene Sturgeon, Stanley Mitchell, Teddy Pilling, Gerald Moffatt, Winston Holden, Lillian Hillier, Ivah Whatley, Chester Perry, Percy McDonald, Reggie Lesurf.

Jr. II. to Sr. II.—Honors—Lillian Baldry, Charles Dorrell, Elbert Pillsworth, Charlie Perry, Jennie Smart, Newton Downer, Osborne Wells, Harry Carter, Cedric Robson, Jean Rose, Vera Davis, Faye Dunford, John Watson, Dorothy Drysdale, Rayburn Cooke, Pansy Timm, Alford Robertson. Pass — Winnie Gladwin, George Miller, Nelson Stanger, Alma Welch, Jimmie Price, Harry Farrance, Evelyn Thompson, Tom Wallace, Clifford Castle and John Todd, George Biggs, Beatrice York, Myrtle Clarke, Cecil York, Arthur Copson, Roy Rutherford.

Jr. II. to Int. II.—Honors—Melville Holden, Marion Wigg, Archie Dryland, Albert Ball, Marjorie Edwards, Edward Worrell, Annie Timm, Doris Inkpin, Ernie Clarke, George Campbell. Pass—Harold Leeson, Stanley Seabrook, Ruby Swanger, Hilda Curtis, Harold Lesurf, Louis Cox, Norman Wood, Muriel Ward, Robert Waldie, Lloyd Wells, Archie Kidd, Max Taylor, Arthur Sowden, Sam Mackness, Earl Grose, Earl Beatty, Blanche Wilson, Norman Brown, Pearl Welch, Finlay Woodcock.

Sr. I. to Jr. II.—Honors—Tom Smart, Lionel Ferguson, Joe Watkins, Dorothy Berwick, Elsie Clarke, Muriel Blue. Pass—Marion Bannon, Victor Coombes, Jim McGoveran, Roy Dunlop, Gwynneth Cowell, Marjorie Self, Margaret Snowdon, Amelia Whatley, Melba Pillsworth.

Jr. I. to Jr. II.—Honors—Rhoda Brock, Audrie McConkey.

Jr. I. to Sr. I.—Honors—Nancy Harbison, Donald McIlwain, Griffin Young, Gladys Stinson, Mary Gregson, George Ball, Edith McLaren, Gladys Gerard, Ruth Reader, Edmund Boyler, Martha Sands, Melville Parnell, Elfreda Field, Clayton McIlwain, Albert Todd, Marjorie Leether, Harry Hoy, Marjorie White, Dorothy White, Velma Duffin, Billie Baldry, Maxwell Hutchinson, Jack Mervin. Pass—Bernice Williams, Robert Avery, Wilbert Edwards, Alfred Field, Leslie McLaren, Helen Chambo, Daisy Gilders, Earl Woodcock, Charlie McMaster, Harold Fife, Cora Jamieson, Viola Simmons, Cecil Thompson, Lloyd Hiscox, Marjorie Stuart, James Welch, Ronald Bennewith.

Sr. Pr. to Sr. I.—Ray Gillis, Muriel Towers, Mary Brown, Edith Abraham, Brinson Cox, Roy McCabe, Gerald Seabrook, Jim Kitchen, Erle Wilson, Grace Woodcock, Gerald Grose.

Sr. Pr. to Jr. I.—Marjorie Clegg, Alex. Watson, Maurice Dunkley, Jack Patterson, Leona Waldie, Kathleen Seeward, Jack Cooke, Arthur Heal, Bernard Corrigan, Erle Vannest, Edward Underwood, Mary Harbison, Edith Spencely, Olive Morley, Vena Pillsworth, Fred. Darwin, Walter Wilson, Kitty Walker, Rollie Keller, Irene Murney, George Martin, Henrietta Murney, Helen Hartman, George Downer, Arthur Downer, Jimmie King, Roy Cromie.

Jr. Pr. to Jr. I.—Edward Inkpin, Dorothy Lambert, Violet Ball, Keith Welch, Frank Cunningham, Marjory Lightowlers, Annie Bromley, Madelyn Thompson, Carlos Palmer, Allen Fair, Herbie Coombes, Winnie Snowden, Irene Battle, Donald Menzies, Kathleen Hierons, Doris Dossett, Arthur Thomas.

Jr. Pr. to Sr. Pr.—Kenneth Wood, Harold Wells, Gladys Meehan, Kenneth Roberts, Cordelia Robertson, Doris Ferguson, Jack Ferguson, Ruth Simpson, Leona Foote, Annie Sands, Bruce Thompson, Max Stinson, Lloyd Gross, George Close, Mary Murney, Martha Wells, Verna Turner, Gordon McIlwain, Tommy Monk, John Perry, Dorothy Leeson.

Jr. Pr. to Int. Pr.—Sadie Shaw, Alvin Stoneburg, Foster Thompson, Gerald Duffin, Clifford Moore, Arthur Woodcock, Mary Gilders, Laverne Windsor.

Kind. Pr. to Int. Pr.—Florence Farrance, Harold James, Douglas James, Claude Huffman, Fred. McGovern, Francis Allin, Incy White, Doreen Ferguson, Violet Watkins, Dorothy Self, Edwin McMaster, Cyril Davis.

Kind. Pr. to Jr. Pr.—A—Dorothy Williams, Howard Woodcock, Jean Weeks, Leonard Copson, Aggie Sturgeon, Dave Loether, Edgar Wilson, Fred. Edwards, Leonard Underwood, Alberta Shambo, Nataline Williams, Isabel Jackson, Cecil Brown, Ernie Hood. B—Wilfred Yorke, Muriel Byers, Margaret Pitchford, Phyllis Wagar, Lawrence Heath, Eddie Hood, Albert Blackstock, Melville Byers, Florence Nutram, Mildred White, Hazel Palmer, Fred. Watson, Thelma McLaren, Edith Long, Frank Patterson, Lois Hill, Ethelbert Peel, George King, Audrey Dryland, Jean Dryland, Reta Pillsworth, Orville McIlwain, May Lambert.

KING GEORGE SCHOOL.

Jr. IV. to Sr. IV. — Honors — Grace Curry, Audrey Evans, Florence Record, Wallace Hughson, Arthur Knott, Lillian Simmons. Pass—Jean King, Clarence Logan, Eileen Brady, Velma Scott, Edwin Wright, Billie Brady, Grace Davis and Edwin Wand, Florence Weese, Bernard Williams and Mary Burnham, Lillie Foulger, Allen Anderson, Irene Throop, Viola Smith and Mabel Bettes.

Sr. III. to Jr. IV.—Honors—Eleanor Bothwell, Marjorie Perks, Margaret Whittacker, John Hunter, Margaret Grierson, Jennie Steel, Rudolph Loescher, Albert Yelland, Helen Starr, Arthur Legon, Lillian Bettes. Pass—Elsie Simpson, James Beavis, Lucy Page, Beatrice Sawyer, Mary Harrison, Lorne Wood, Henry Nokes, Jennett Darrah, Harry Miller, Irene Cox, Cecil Brien. Jack Lee, Gertrude Wright, Lily McKinley, Edna Williams, Victor Monaghan, Leslie Brien.

Jr. III. to Sr. III. — Honors — Wesley Bettes, Robert Clarke, Sam Clarke, Russell Curry, Willie Putland, Fred. Darrah. Pass—Mildred Holden, Everitt Peters, Marion Mitchell, Archie Townsend, Faith Calder, Violet Little, Lily Withers, Ralph Agnew, Jack Smith, Vera Valois, Gladys Mortimer, Jean McCauley, Constance Legon, Ralph Strong, Margaret Scott, James Wheeler, Ernest Bathgate, Howard Bettes, Mildred Mortimer, George Bishop, Hector Bousfield, Hilda Joyes, Garnet Cox, Kathleen Little. Recommended—Willie Steele.

Sr. II to Jr. III—Honors—Dorothy Strong, Pearl Smith, Eleanor Peters, Dorothy Perks, Harry Anderson, George Record, May Conners, Mary Coros, Gladys Beavis, Nellie Day, (Speros Yeotes, Kenneth Whatley), Fred Brand, Gwendoline Brand, Robert Hamilton, Edith Glover. Pass—Hazey Seymour, Agnes Moore, Garnet Davis, Keith Darrah, (Adrian Pammett, Joe Stenton), Ruth King, Connie Mason, Arnold Worboy, Jim Willshaw, Dorothy Mason, Cynthia Edwards, Doris Alton, Pearl Meeks, Claude Hewitt, Norman Callandine, Evelyn Harper, Edgar Burton, Bruce Taylor.

Jr. II to Sr. II—Honors—Ethel Cooke, Mabel Thompson, Donald Moore, Bernard Pammett, Rowland Hill, Donald Richardson, Norman Yelland Muriel Porter, Genenieve Playford, Charles Glover, Eileen Fisher, Stamford Reid, Billy Milliken, Richard Earle, Eddie Dixon, Phyliss Davis, Willie Gunn, Ila Pattenden, Melville McKinley, Evelyn Miller, Blanche Taylor, Marian Balantyne. Pass—Ira Williamson, Harry Walsh, Russell Brand, Sophia Yeotes, Leonard Mahood, Audrey Williamson, Albert Thorne, Ross Pammett, Roma Reid, Eva Pattenden, Bessie Wright, Gerald Bousfield.

Sr. I to Jr. II—Honors—Miriam Harrison, Hector Williams, Lyda Pogue, Melville Hunter, Marion Jacqueth, Earl Glover, Clarence Lipsett, Catherine Joyes, Claudia Alton, Frances Wand, Jean Black, James Holden, Kate Monaghan, Edward Spence, John Langley, Margaret Bethune, Eva Moore, Catherine Gash, Lily Ellis, Mary Scott, Vivian Greer. Pass—Bessie Hamilton, Floyd Alton, Muriel Krant, Hilda Story, Rose Willshaw, Alma Seymour, Donald Worboy, David Peters, Wilfred Cummings, Billy Ellis.

Jr. I to Sr. I—Honors—Iris Williams, Ola McCauley, Margaret Kerr, Hilda McKinley, Leslie Burton, Johnny Bettes, (Dorothy Lipsett, Earl Record), Keith Kelly. Pass—Almer Connors, Gordon Hopcroft, Ralph Howland, Max Brand, Douglas Mowry, Jack Couper, Billy Perks, Lily Storey, Walter Glover, George Hunter, Marion Green, Mamie Brien, George Hamilton, Dan Loescher, Wilfred Lee, Frank Pammet, Jack Hughes.

Primer to Jr. I—Honors—Eddie Starr, Elva Throop, Jack Gemmell, Oswald Anderson, Hazel Mahood, Nelson Hewitt, Florence Reid, Dora Moore, Catharine Hill. Pass—Gordon Horton, Margaret Morgan, Billy Davies, Wilfrid Conners, Jean Yelland, Donald Welch, Donald Craig, George Bousfield, Billy Fisher, Clifford Cruickshanks, Ruth Ellis, Phyliss Gardiner, Gordon Ballard, Elsie Meeks, Lillian Cooke, Jean Stokes, Elsie Foster, Sidney Townsend, Laura Charten, Isriel Merson, Robert McLean, Jack Hudgins.

Kindergarten Primary to Primer—Gweneth Boorman, William Hepburn, Norma Pammett, Alicia Langley, Neil Alton, Lillia Bathgate, Thelma Pattenden, Ethel Roberts, Phyliss Starr, Shirlie Aker, Rosa Bedding, Olga Brand, Audrey Whittaker, William Scott, Jean Kerr, Freddie Holden, Jack Legon, Desmond Hunter, Moira Coutts, Stewart Gardener, Helen Spence, Freddie Simmons, Verdun Markwick, Roland Glover.

QUEEN MARY SCHOOL.

Junior IV. to Senior IV.

Honors — Bertha Edmondson, Eleanor Stacey, Barbara Foster, Warren Turner, Jack Crary, Helen McFadden.

Pass — Harold White, Bertha Lobban, Howard Macdonald, Lenore Routly, Ethel Muir, Vera Greene, Jean Cameron, Wilmot Gordon, Dorothy Fine, Vera Armstrong, George Barns, Robertson Birks, Teddy Jones, Ruby Gray, Roger Amys, Helen Jones, Kenneth Gadd, Dorothy Foster, Carl Banks, Catherine Hodgens, Charlie Kennedy, Charlie Clarke, Isabell Thirnbeck, Marion Moore, Ernest Coit, Emma Sweeting, Dorothy Knox, Harding Fredericks, Charlie Sowdon.

Senior III. to Junior IV.

Honors—Erial Watterworth, Grant Breckenridge, James Turner, Hilda Hall, Eric Shiner, Melville Robinson, Teddy Borbridge, Ted Wayte.

Pass — Dorothy Stuart, Evelyn Armstrong, Orville Roseborough, Frances Jennings, Vera White, Dorothy Moore, Orville Huffman, Helen Clark, Jean McKone, Beulah Huffman, Catherine Millard, Irene Wright, Ethel Convery, Bert Rowe, Bob McWilliams, Helen Banks, Douglas Hamilton, Molly Wood, Max Clarke, Wilmot Merrett, Bennie Atkins, Kenneth McCannan, Kenneth Robertson, Hilda Ephgrave, Gwenyth Routly, Dave McCulloch, Mary Griffin, Harry Rowe, Harold Macfarlane, Helen Dawson, Terry Hall, Tom Miller, Dorothy Foster.

Junior III.A to Senior III.

Honors — Douglas Kelly, Max Warne, Jack McWilliams, Gwen Sorby, Harold Mesley, Doris Armstrong, Marion Armstrong, Jack Heffernan, George Fredericks, Louie Chesler.

Pass — Ereth Douglas, Ruth Sutton, Lionel Sorby, Herbert Youngs, Grace McCannon, Alex. Dick, Eleanor Hawley, Floyd Wagar, Olive Elcombe, Roy Bath, Whitty Thirnbeck, Edith McNamee, Walter Jones, Elizabeth Mulholland, George Lancaster, Margaret Heaslip, Joe Halliday, Harry James, Muriel Kent, Willie Collinson, George Fullbrook. Take 2 Queen mary

JR. III TO SR. III.

Honours— George Doukas, Clifford Cadd, Chrissie Forrest, Billie Widdess, Dorothy Henderson, Billie Smith, Audrey Crary.

Pass— Demetra Doukas, Helen Cole, Bert Bishop, Gerald Hutchinson, Jack Allison, Netta Brunton, Donald Lillico, Grace Jackson, Margaret Warne, Margaret Rogers, Helen Donaldson, Alfred Smith, Teddy Dormer, Donald Greene, Bruce Spence, Leslie Cavalier, Alice Weston, Alex Kennedy, Ruth Murray, Robert Cathcart, Margaret Blade, Jack Richardson, Walter Seabrook, Harry Collison, Ethelbert McCarrell, Sophie Atkins.

SR. II TO JR. III.

Honours—Helen Veitch, Russell Rowan, Ralph Clark, Vernon Armstrong, Jean Murray, Lily Graham and Dorothy Smith (equal), Ruby Jackson, Muriel Routly, Lilah Ruiter, Harold Wright, Dickson Barnard, Dorothy Rowland, Gordon Hardie.

Pass— Hazel Laing, John McIntyre, Wilfred Collinson, Walter Fullbrook, Holly Mowry, Alma Stinson, Doris Justin, Jack Penrose, Ernest Walling, Jack Loucks, Delbert Whatman, Bertha Willison, Percy McNamee, Marguerite Kidd, Roy Routly.

JR. III, CLASS B.

Honours— Howard Cunningham, Isabel Cragg, Mary Macdonald, Gordon Wainwright, Alan Worsencroft, Burton McFadden, Barclay McKone, Isabel Weddell, Ervine Fine.

Pass — Willie Boddy, Florence Taylor, Donald Clark, Barbara Ackerman, Margaret Allison, Olga Huffman.

JR. II TO SR. II.

Harold Dawson, Irene Slaughter, Herbert Hawley, Viola Dobbin, Peter McArthur, Alice Bagnall, Ronald Asquith, Rosie Kent, Harvey King, Alfred Gardner, Harry Douglas, Doris Rogers, Thelma O'Neill, Clifford Graham, Winifred Bohn, Howard Smith, Jack Dawson, Jack Rowland, Billy O'Neill, Gertrude Barnard, Kenneth Hutchinson, Ward Rosebush.

SR. I TO JR. II.

Gordon Armstrong, Grant Cameron, Iris Walling, Leonard White, Gordon Hall, Beatrice Boyd, Clarence Thomas, Victor Millard, Maurice Ephgrave, Wilbert Armstrong.

JR. II TO SR. II.

Honours — Leola Roseborough, John Londerville, Gordon Kennedy, Muriel Donaldson, Isabelle Lillico, Helen Heffernan, Kenneth Ray, Margaret Currie, Beatrice Florence.

Pass— James McCullough, Eric Trussler, Victoria McManus, Graham Niven, Stewart Hayes, Hugh Bishop, Lillian Weston, Doris Skinner, Oswald McCulloch, Eddie Steadman, Smith Rosebush, Arthur Wood, Eric Frizzell.

SR. I TO JR. II.

Honours— Lenore Warne, John Weddell, Betty Lytle, Gordon Duncan, Eunice Thexton, Bob Darcy, Barbara Birks, Harry Marsh, Bob Maybee, Jack Thexton, Vera Downes, Bernice Kennedy, Georgina Johnston, Athene Doukas, Alberta Wright.

Pass— Edward Leslie, Hazel Clarke, (Reggie Foster, Dorothy Cooney), Jimmie Clark, Frances Dawson, Irene McGregor, Keith Jackson, Maxine Sluggett, Louisa Hall, Russel Boyd, Nelda Routly, Nellie Dwyer, Douglas Headrick, Ronald Seabrook, Olive O'Neil.

JR. I TO SR. I.

Pass— Bessie Chandler, Philip Amys, Sam McKinlay, Arthur Dick, Mossie Lancaster, Stewart James, Stratton McCarrell, Vera Druce, Arthur Druce.

SR. PR. TO JR. BOOK II.

Margaret Loucks, Mary Cathcart, Kathleen Lacey, Merrill Reuter.

SR. PR. TO SR. BOOK I.

Honours—Willow Smith, Joyce Harris, Christina Whatman, Edward Huffman and Gladys Carvolth (equal), Francis Forsythe.

Jim Woods and Gerald Gray (equal), Bobbie Huffman, Billy Petrie and Douglas Carruthers (equal), Milson Smith and Wanda Waterworth (equal), Gordon Clarke, Donald Henderson and Anna Edmondson (equal), Norma Cullen, Mary Carr and Mary Underhaye (equal), Jack Miller, Violet Taylor, Pearl Deal, Douglas Grant.

SR. PR. TO JR. BOOK I.

Reggie Routley, Arthur Millard, Allen Parker, Maurice Gadd.

INTER. PR. TO BOOK I.

Honours — Margaret Lytle, Whipple Kelly, Jack Mororw, Ronald Cameron, Dorothy Weese, Tom Cragg, Jack McKone, Marlow Banks, Jean Cole, Margaret Preston, Eleanor Kirn.

Pass — Douglas Mackintosh, Billy Grier, Jimmy Trotter, Marjorie Powell, Murray Gates, Max Headrick, Earl Florence, Ann Macdonald, Vincent McLean, Edna Hardie, Virginia Grant, Charlie Steadman.

INTER. PR. TO SR. PR.

Jean Fredericks, Jean Ackerman, Adam Hawley, Walter Gallagher, Amy Emmett, Jack Ackerman, Jack Dolan, Stanley Armstrong, Raymond Wayte, Jim Lustic, Fred Lustic.

JR. PR. TO JR. BOOK I.

Honours — Frances Tully, Betty Manning, Margaret Macdonald, Muriel O'Neil, Betty Carman, Lloyd Kirn.

JR. PR. TO SR. PR.

Pass — Phyllis Lawrence, Jean Blewett, Ross Pulkinghorn, Viola Plant, Victor Smith, Dorothy Kent, Mary Cavalier, Eric Edmondson, Ruth Ortt, Helen Lesslie, Phyllis Cruthers.

JR. PR. TO INT. PR.

Pass — Bert Bolan, Freddie Willison, Freddie Wetton, Dorothy King, Donald Rumming, Bob Fortye, Warden Wright, Margaret Sexsmith, Hilda Thompson, Phyllis Harris, Earl Ross, Sidney Smith, Sam Patte, Ross Latimer, Harold Sipes, Bob Thirnbeck, Joe Leith, Pansy Rosebush, Donald White, Jim Slaughter.

KINDERGARTEN TO PRIM.

Kathleen Foster, Jean Meyers, Russell Curtis, Helen Routley, Edith Boddy, Stewart Curry, Barbara McIntosh, Donald Carr, Milford Boyd, Geraldine Chapman, Donald Tully, Jim Hall, Jean Maclean, Barbara Waite, Betty Wetton, Marguerite Lillico, Edna Beatty, Louise Sprigg, Phyllis Dawson, Donald Shiner, Bobby Juby, Dorothy Lucey, Amy Soulby, Allan Clarke, Grant Clarke, Billy Clarke, Bernice Fing, Selma Florence, Billy Donaldson, Sheldon Huffman, Gordon Whatman, Albert Foster, Sylvia Elliot, Sherry Bond, Reggie White, Raymond Goodwin, Robert Lawson.

JR. CLASS TO SR. CLASS.

Jack Currie ,Joyce Forsythe, Evelyn James, Frank Jones, Stewart Lang. Olga Preston, Helen Macfarlane, Jack Merritt, Donald Penrose, Elsie Smith, Hubert Vallery. Marion Wood.

SOUTH CENTRAL SCHOOL

Sr. Primer to Jr. I—Honors—Lily Kurr, Margaret Sproat, Walter Howell, Eleanor Dunford, Leslie Hoyland, Marjorie Sproat. Pass—Helen White, Thelma Buller, Lucile Milbourn, Max Hamilton, Clifford Scott.

Jr. Primer to Sr. Primer—Honors—Gordon Pammett, Dave Hall, Bessie Haggis, Ronald Howe, Marion Harvey, Emma Cox, Aileen Smyth, Alice Hatley. Pass—Leonard Martin, Arthur Roberts, Ross Robertson, Harry Cherney, Allan Donnelly, Norman McIlmoyle, Everett Doughty, Jack Hesmond, Earl Doughty, Albert Reid, Maxine Harrington.

Children Cry for

Fletcher's
CASTORIA
MOTHER:—Fletcher's Castoria is a pleasant, harmless Substitute for Castor Oil, Paregoric, Teething Drops and Soothing Syrups, prepared for Infants in arms and Children all ages.
To avoid imitations, always look for the signature of Chas. H. Fletcher. Proven directions on each package. Physicians everywhere recommend it.

WHEN USING
WILSON'S
FLY PADS
READ DIRECTIONS CAREFULLY AND FOLLOW THEM EXACTLY
Best of all Fly Killers 10c per Packet at all Druggists, Grocers and General Stores

BOBBED HEADS HERE TO TO STAY

Long Hair is Unsanitary and is Old-fashioned Looking.

BOBS ARE BEST.

The pros and cons of the "bobbing" question are treated rather interestingly in an article that relates the different opinions of noted screen favorites anent a question which occupies a major portion of the time and attention of the feminine population of the North American Continent at the present time. The lady who writes the article, Adela Rogers St. Johns, says with finality: "Bobbed hair has come to stay forever and ever. Any and every attempt to stop its establishment as a permanent institution among women has failed completely. This is the unanimous opinion of the screen stars who have done so much to make bobbed hair fashionable. . . . There is no longer any quarrel between the women about bobbed hair. It is simply a question of becomingness. Bobbing your hair no longer takes on breathless moments of trembling and strange forebodings. Those are things of the past. Today the only debate is over its suitability to your style, and whether or not your husband will let you.

"The greatest advantage of short hair is its supreme comfort. If men had to go around for a few weeks with a great wad of heavy hair pinned by piercing wire hair-pins to the base of their brains, or weighing heavily upon the tops of their skulls, they wouldn't be so quick to condemn women to wear long hair.

"Long or short hair has nothing to do with femininity. It cannot be confused in any way with mannish dressing, because most bobbed hair is arranged in the most alluring and feminine way possible. Women spend more time and attention on their hair, and it is the most feminine types who have their hair bobbed.

"Bobbed hair symbolizes the progress of woman in the twentieth century toward more freedom, more worth-while achievement and more time devoted to what is under the skull instead of on top of it.

"Bobbed hair makes a woman much more comely than a pile of hair. It lends her youth and does not necessarily detract from her dignity. In England, women with bobbed hair are in the majority. In time, ten or twenty years from now, there may be no woman without bobbed hair."

Opinions of various movie stars follow:

Rod LaRocque declares that "short hair is sensible, comfortable and beautiful. Tight corsets, tighter shoes and long hair all make for discomfort. No woman can be beautiful and uncomfortable."

"I'm for bobbed hair every time," says Reginald Denny. "Women can spend their time to better advantage cultivating what is under the scalp than what is over it. I never knew a husband yet who didn't have to sit around and wait for his wife to get ready whenever they were going out."

Douglas Fairbanks evidently adopts a canny attitude, perhaps on account of the fact that press despatches have not yet recorded the clipping of Mary's locks. He says: "What do I think of bobbed hair? I think it is beautiful on some, but sensible for all. Therefore some women look beautiful with bobbed hair, while others look . . . just sensible."

Bebe Daniels: "My hair is long, but I prefer the bobbed. The only reason I don't bob mine is that I am required to play so many parts calling for long hair, and I do not like wigs. I think the bob very becoming to most girls. As for becoming bald because of bobbing, I think that is what they call 'bunk.' The hair grows thicker following the scissors."

Marion Davies says: "No matter what may be said against bobbed hair and the bobbed-hair girl, it is a style that has come to stay and no amount of silly prejudice is going to drive the girl who has once enjoyed the freedom and comfort of short locks back to the unsanitary and uncomfortable mode of long hair."

Mae Murray thinks that "long hair is either a sign of vanity or the result of an old-fashioned mind," and Betty Blythe says she has felt five years younger since she bobbed hers. "In Paris I shopped for hats, but found none for sale for women with long hair. So to be in the swim of the present vogue is one reason I bobbed my hair. It makes one feel youthful, for the childish, close line of the head is youth itself."

Lucien, favorite New York hairdresser to women of the stage, says: "I do not believe that bobbed hair will ever become passe. It is convenient, comfortable and it gives the appearance of youth. I am sure the fashion was started by the hairdressers to increase the sales of hair and hair goods. The business of making and selling wigs, switches and transformations is most lucrative."

NO ODOR

To boil cabbage without an odor put in on the stove in an uncovered kettle and have the kitchen window open a few inches at the top and botom.

HOME LIFE

A book for your phonograph records is nice. That's what everybody will say. But a record is ne'er in the same section twice. You simply can't keep them that way.

You purchase the book and you have a set place for all of the records you've got. You tell the fam'ly thy're easy to trace and then, when you try, they're not.

For Tommy will take, from a new numbered nook, a tune that's as sweet as can be. He'll play it, then put it right back in the book where some other tune's scheduled to be.

The baby, perhaps, finds the book on the floor where sister has left it at night. He'll play it, then put it right back in the book where some other tune's scheduled to be.

The records were filed—but they're not any more, for they're playthings to this little mite.

The book may protect all the records on hand and keep them from cracking or breaking. But keeping them filed you will soon understand, is a terribly hard undertaking.

The leading shades in millinery at the present time are red, white and yellow.

TEETHING TROUBLES

Baby's teething time is a time of worry and anxiety to most mothers. The little ones become cross; peevish; their little stomach becomes deranged and constipation and colic sets in. To make the teething period easy on baby the stomach and bowels must be kept sweet and regular. This can be done by the use of Baby's Own Tablets— the ideal laxative for little ones. The Tablets are a sure relief for all the minor ailments of childhood such as constipation, colic, indigestion, colds and simple fevers. They always do good—never harm. The Tablets are sold by medicine dealers or by mail at 25 cents a box from The Dr. Williams 'Medicine Co., Brockville, Ont.

RADIO NEWS

Radio is still unknown in Sicily.

Jamaica prohibits radio transmission or reception.

Tubes work best when mounted upright.

There are 17,300 licensed radio amateurs in this country.

Broadcasting stations in the United States number 584.

Texas leads in the number of broadcasting stations with 42.

Every state in the Union has one or more broadcasting stations.

Radio committee at Ceylon has recommended government broadcasting of radio.

Tremont Baptist Church, Boston, is to broadcast under call letters WDRR on 256 meters.

Crystal set operating a loud speaker is said to have been invented in Europe.

Nine microphones are installed in Calvary Baptist Church, Pittsburgh, Pa.

WEAF, New York, will broadcast a course on the Old Testament every Sunday at 5.

A new form of stethoscope sends the heart beats by radio to the ears of the physician.

If a soft, bluish glow appears in the tubes the plate voltage is too high.

FAN OF COLOR.

A novel fan is of red and grey feathers mounted on large tortoise shell sticks.

A Sure Relief for Women's Disorders—10 Days Treatment Free

Orange Lily is a certain relief for all disorders of women. It is applied locally and is absorbed into the suffering tissue. The dead waste matter in the congested region is expelled, giving immediate mental and physical relief; the blood vessels and nerves are toned and strengthened; and the circulation is rendered to normal. As this treatment is based on strictly scientific principles, and acts on the actual location of the disease, it cannot help but do good in all forms of female troubles, including delayed and painful menstruation, leucorrhea, falling of the womb, etc. Price $2.00 per box, which is sufficient for one month's treatment. A Free Trial Treatment, enough for ten days, worth 75c, will be sent Free to any suffernig woman who will send me her address. Enclose 3 stamps and address, MRS. LYDIA W. LADD, Windsor, Ont. Sold by leading druggists everywhere.

MAXWELL
How You Can Prove The Good Maxwell Is The Best Buy
We say—and owners back us—that the good Maxwell is the best buy on the market today.
This straight-from-the-shoulder statement is made without qualification, largely because of four vital considerations:
Fuel economy, tire economy, maintenance economy and resale value.
These are four factors that must, necessarily, play a big part in the purchase of a motor car, if the choice is to be a wise one. We suggest you compare the good Maxwell on this basis, even with cars selling at a higher price.
Gillespie's Garage, 378 Aylmer St.
PHONE 950
James Anderson, Campbellford
Fred Webb, Norwood

The Good
MAXWELL
TOURING CAR

Make Your Trip More Enjoyable by a Refreshing Night on Lake Erie
(Your rail ticket is good on the boats)
Thousands of west bound travelers say they wouldn't have missed that cool, comfortable night on one of our fine steamers. A good bed in a clean stateroom, a long sound sleep and an appetizing breakfast in the morning.
Steamers "SEEANDBEE" — "CITY OF ERIE" — "CITY OF BUFFALO"
Daily, May 1st to November 15th
Leave Buffalo - 9:00 P.M. / Arrive Cleveland - 7:30 A.M. Eastern Standard Time
Leave Cleveland - 9:00 P.M. / Arrive Buffalo - 7:30 A.M.
Connections for Cedar Point, Put-in-Bay, Toledo, Detroit and other points. Ask your ticket agent or tourist agency for tickets via C & B Line. New Tourist Automobile Rate—$10.00.
Send for free sectional puzzle chart of the Great Ship "Seeandbee" and 32-page booklet.
The Cleveland and Buffalo Transit Co.
Cleveland, Ohio

The Great Ship "Seeandbee" Length, 500 feet; Breadth, 90 feet 6 inches.
Fare $5.50

EXAMINATION RESULTS OF ST. PETER'S

List of Successful Scholars of High and Elementary Schools, Completing Year's Work.

ST. PETER'S HIGH SCHOOL.

First Form to Second.—Clotilda Boland, John Cairns, Margaret Carrol, Kenneth Carrol, Loretto Cavanagh, Fergus Clancy, James Collins, Jerry Collins, Joseph Collins, Olive Cowie, Marguerite Doherty, Karl Donoghue, Helen Donoghue, Muriel Doris, Michael English, Gordon Finn, Herbert Fitzgerald, Myrtle Gilman, Alma Goselin, Victor Grady, Francis Grant, Albert Guerin, Alice Hayes, Mary Hayes, Elizabeth Heffernan, Vera Herr, Margaret Jones, Anna Keane, Kathleen Kelly Dora LaPointe, Vincent Lazure, Wilfred LeBarr, Josephine Lynch, Katherine Marino, Herbert Masterson, Eleanor McAuliffe, Ann McCarthy, Lawrence McCarthy, Armene McCarthy, Ernestine McDonald, Rosamond McPherson, Teresa Meade, Elva Moher, Andrew Morocco, Helen O'Brien, Regina O'-Brien, Joseph O'Connell, Helena O'Donnell, Lillian O'Gready, Madeline O'Toole, Joseph O'Toole, Oscar Perdue, Catherine Quirk, Stella Reilly, Ovilia Rivard, Joseph Schooley, Mary Scollard, Peter Scully, Doreen Sheehy, Audrey Sheridan, Viola Sweeney, Joseph Travis, Jean White, Edward Young, Gerald Fitzgerald, Lawrence Gordon, John Gainey, George Geary.

Second Form to Third.—Joseph Anthony, Harold Armstrong, Alfred Archambault, Fred Boland, Helen Buchanan, Francis Carrol, Adeline Carveth, Francis Cowan, Emma Dalton, Rhoda Deannard, Francis DeForge, Margaret DeForge, Bernard Dillon, Jack Doris, Jean Duffus, John Gordon, Emmet Hickey, Eleanor Hiland, James Holland, Thomas Kelly, John Lynch, Anna Maloney, Adolphus McFadden, William McMahon, Mary McManus, Robert McMurray, Bernadine McPherson, Mona Murphy, Genevieve Murray, Joseph Nolan, George O'Brien, Alice O'Connor, Ethel Perdue, Vincent Powers, Marie Rishea, Harold Snider, Bernadine Snider, Loretto Spellman, Mary Torpey, James Walsh, Margaret Leahy, James Weyer.

ST. PETER'S SCHOOL.

Junior Primer to Sr. Primer.—Fred White, James Carroll, Ovide Brassieure, George Hickey, Gerrald O'Toole, Joseph Hobbins, Stephen O'Donnell, Jack Primeau, Dominic Maracco, John Barnes, Bernard Daniels, Joseph Flager, Austin Flager, Earl Muscaro, Willie Hensby, Joseph White, Michael Caravaggie.

Primer to First Book.—Honours: Basil Phelan, Tim Donoghue, Sylvester O'Donnell, Norbert Perdue, Maurice Hynes. Pass: Harvey O'Brien, Arthur Powell, Anthony Campanaro, Claude Mulvihill, Edward Muscaro, Frank McNulty, Fabian Galvin, Joseph O'-Toole, Joseph Hiller, Charles Duffus, Joseph McFadden, Joseph Hyland, James Primeau, Anthony Caravaggie, Martin Meade, Jack Callahan, Wilfrid Morin, Leo Delaire, Edward Roach, Denis O'Brien, Francis Hynes, Michael Pepe, John Basciano, Albert Barbeau, Emmett Traviss, Leo Beausoleil, Gerrard Primeau, Patrick Gahagan, Joseph Lucano, Jack Minicola, Lloyd McKane.

First Book to Second.—Honors: Harold Pennefather, Stafford Sullivan, Frank Mayock, Gerard LeBarr, Everest Holland. Pass: Cyril O'Donnell, Willie Flint, Gerard Butler, Charlie Thomas, Donald MacPherson, Max Fredenburg, Jack Sullivan, Billy Swistelnikoff, Jimmie Allen, Laverne LeFave, Dennis Tedford, Jimmie Fitzpatrick, Philip Viterelli, Bernard Knott, Anthony Caccavella, Francis Barbeau, Frank Fontaine, John Daniel, Raymond Young, Billy Bailey, Albert Hensby, Frank Guerin, Donato Marrocco, Harland O'Brien, Fred DeCarlo, Jack Murphy.

Second to Third.—Honours: Clement Galvin, Louis Thomas, Edward Prete, Jack Whaley. Pass: Dan Mulvihill, Albert Turcotte, Elmer Donoghue, Michael Gahagan, Joseph Trombley, Oswald Driscoll, Willie Donoghue, Murtagh MacPherson, Anthony Martin, Thomas Hourigan, Palmo Della Rochetta, Alfred Freeman, Clement Riley, Maurice Caccavella, Fraser Bowen, Martin Gahagan, Vincent Collette, Leo Hanrahan, Thomas Heffernan, Carl Koster, Stephen Flagler, Willie Raymond, Frank Rivere.

Junior Third to Senior Third—Honours: Edward Viterelli, Fred Caravaggie, Jimmy O'Brien, Melville Anthony. Pass: Joseph Caccabella, Joseph Blodgett, Peter DeCarlo, Albert Rene, Grant Carroll, James Foley, James Spellman, Earl Harrington, Albert Allen, Vernon McCormack.

Third to Junior Fourth.—Honours: Paul Picard, Norman Sullivan, Ernest Archambault. Pass: Francis Blair, John Burke, Frank Murphy, Bob Wilson, Kenneth Devlin, Gerald Young, Tom Cooke, Thomas Hickson, Ronald McPherson, James Duffus, Dominic Prite, Fergus O'Brien, Joseph Heffernan, Billy McFadden, Clement O'Toole, Jimmy White, Karl Duffus, Wm. Hudson, Jack White, James Blodgett, Celestin Hiller, Maurice Hynes, Bernard Killingbeck.

Junior Fourth to Senior Fourth.—Honours: Edward Pennefather, Joseph Hynes, Adolphus Sweeney. Pass: Willie O'Rourke, Claire Sullivan, Charles Kay, Max. Glover, Alphonse Hanrahan, Michael O'Brien, James Lynch, Archie McBride, Harold Cavanagh, Felix Scollard, Lionel Spellman, Connor Murphy, Frank Marrocco, Joseph Conway, Earl Blodgett, Charles McIlwaine, Joseph Caravaggie.

Senior Fourth to High School.—Gilmore Kay, Francis Doris, Charles Pennefather, Jerome Meade, Robert Robert White, Alex. Scott, John Carroll, Eugene Snider, Vincent Collins, Gerald Whaley, David Raymond, Hughie Lafave, Francis Hickey, Herman Holstead, Nicholas Caravaggie, Richard Murray.

The following pupils are writing the Entrance Examinations: Jack Mulvihill, Francis Perry, Stanley Pope, James Roach, Carmen D'Angelantonio, Philip Marocca, Fergus Crough.

SACRED HEART EXAMINATION RESULTS

SACRED HEART SCHOOL.

From Sr. IV to Form I, High School.—Recommendation: Arthur Lazure, John Hallihan, Charles Armstrong, LaVerne Sheridan. Pass: Francis Fitzgerald, Rose Mary Blodgett, Evelyn Courneyea, Francis O'Keefe, Mary O'Neill, Felix Courneyea, Roy Deannard, Beatrice Gravelle, Melville Rogers, Patrick Foley, Anna O'Toole, Josephine O'Keefe, Leo Blodgett, Lucille Barbeau, Frederick Meagher, Christina Rivard.

Jr. IV to Sr. IV.—Honours: Doris Mowry, Stephen Burke, Grace Shaughnessy, Mary Grady, Mary Marino. Pass: Margaret Barnes, Mark Collins, Kathleen Peters, Elvera Giardino, Maxwell Gilbert, Joseph O'Neill, Joseph Asta, Margaret Grady, Harold Grady, Leo Burke, Amelia Asta, Georgina Feeley, Lorne Ritchie, Eddie Woodhouse, Francis Doig. Recommended: Joseph Collins, Viola DiCarlo, Gerald Murray, Marie Grady.

Sr. III to Jr. IV.—(Names arranged in order of merit): Carmelita Garvey, Margaret Cadigan and Rita Sheridan (equal); Berndaette Guerin, Maurice Rogers and Henry Jones (equal); Mary O'Connor, Victor Mattucci, Stephen McAlpine, Loraine Masterson, Lois Sheridan, Edward Cairns, Bert Bailey, Dick McCarthy, Fernand Collet, Mildred Deannard, Marie Gilbert and Bridget Fitzgerald (equal); Carmen Martin, Vincent Collins, Eiblyne Fitzgerald. Recommended: James O'Toole, Aurora Gordon, Thomas Foley, Genevieve Gilbert.

Jr. III to Sr. III.—Agnes Masterson, Adeline Giardino, Mary Ryan, Kathleen Jones, Flonda Bishop, Kenneth O'Toole, Eulanie Marshand, Pauline Gilbert, Aileen LaPlante, Irene Corbine, Marcella Garvey, Marguerite Noble, Jas. Maloney, Murray Hallahan, Marguerite Coursey, Kevin Fitzgerald, Jos. Minnicola, Olive Chouinard, Joseph Gosselin, Bernard Hattan, Isabel DeCarlo, Mulvina DeCarlo, Margorie Deannard, Vincent Anglsey, Margaret Dennie, Bernard Rogers, Hilda Huckford, Eugene Hurtubise, Berseford Zimmerman, Mabel Barbeau.

Senior II to Junior III.—Honours: Donald Mowry, Madeline Curtin, Robert Shaughnessy, Margery Hallihan, Gordon LaPlante. **Passed:** Kathleen Lavery and Henry Minicolo, equal; Marcella Birdgeneau, Murray Corkery, Raymond Collet; Theresa Jones and Margaret Gosselin, equal; Mary Gosselin, Gregory Lazure, Loretta Giardino, Geraldine Rogers, Florabell Lavasseur, John Martyn, Jack Thompson, P. J. Anglesey, Gerald Fleming, Bellesmere Feeley, Annie McGarrity, Joseph Ryan, Marie Woodhouse, Helen O'Connel, John Rady, Roy Courneya, Carmen DeCarlo. Recommended: Helen Marchand, Marie McGarrity, Rita Fitzgerald, Julia DiCarlonis, Blanche Doucette, Harriette Masters.

From Pt. II to II.—Honours: Margaret Ryan, Monadel Gordon, Helen Connelly, Hazel Hickey, Violet Hott, Marion Jones, Beatrice O'Grady, Leonard Collins, Joseph Mattuci, Marita Shaughnessy. Passed: Victor Peters, Beatrice Chouinard, Vincent Grady, Louise DeCarlonis, Pearl Lavery, Elizabeth McCarthy, Myrtle Coughlin, Arthur Robinson, Margaret Dionne, Madelene FitzGerald, Irene O'Neil, Cecile Letellier, Emilda Guerin, Marguerite Dejardino, Andrew Depelaro, Tessie Dennie, Gerald Courneya, Camille Hurtubise, Bernard McGarity, Joseph Fenton, Annie Corbin, Jack Collins, Leonard Barnes. Recommended: Georgina Corbin, Della Corbin, Edna Marchand, Helen Murray, Kathleen McAlpine, Frances Michaels, James Hickey, Charles Gravelle, Arnold Doucette.

Jr. Pt. II to Sr. Pt. II.—Joseph Grady, Joseph Bailey, Marcella Conroy, Muriel Jones, Muriel McIntosh, George Masters Marcella Thompson.

Senior Primer to First Book.—Francis Cairns, Clarence Collins, Thomas Delpellaro, Jeffery Feeley, Maurice Giardino, Henry Gordon, Thomas Grady, Napoleon Gravelle, Dennis Hobbins, John Hobbins, Raphael Laplante, Dorion Laplante, Gerard Laplante, Anthony Marino, Joseph Marino, Leo Meagher, Golden Minard, Alfred Minicolo, Dominic O'Connell, Clement Rivard, William Robinson, Geraldine Corkery, Teresa Coss, Margaret Collet, Mildred Creighton, Mary Fornaro, Josephine Gosselin, Eva Guerin, Marguerite Marchand, Teresa O'Connell, Thelma O'Toole, Mayabelle Reeds, Annie Rivard, Helen Cadigan, Patricia Curtin, Romona Lazure.

Junior Primary to Senior Primary.—Vincent O'Keefe, Veronica Hickford, Basil Shaughnessy, Vedra Bartley, Aleric Courneyea, Frances Noble, Dorothy Birdgeneau, Marjorie Gilbert, Flora Wilson, Arthur Delorme, Daniel Hobbins, Agnes Kelbrick, Ludwic DeCarlonis, Joseph Doucette, Teresa McIntosh, Harold Shaw, George Gravelle, Howard Gravelle, Willie Lanouette, Frank O'Toole, Lorna Hott, Eva Levasseur, Billy Grady, Michael Anglesey, Earl Paquette, Bernard Armstrong, Madeline Peters, Madeline Mayhew, Kenneth Fleming, Arnold Guerin, Alleen Hobbins, Mary Giardino, Antoinette DeCarlo, Leo McGarrity, Laurence Dennie, Marion Levasseur.

Promoted to Class "A".—Margaret Blanchett, Annie Miccoli, Edward Coss, Emma Gravelle, Jeanette Lanouette, Kathleen Heffernan, Mary Gravelle, Arthur Hann, Johnnie Hickey, Henry Corbin, Loretto Moloney, Leonard Goulah, Harold Corrigan, Mary Fitzgerald, Frances Jones, Eleanor Marchand, Gerald Grady, Bernard Chouinard, Edna Guerin, Dorothy Hatton, Leo Pearson, George Moloney, Harold Moloney, Billy Garvey, Blandina Marsden, Alice Collins, Bobby Robinson, Albert Minicolo, Annie Cairns, Francis McIntosh.

THE CORNER COP

You've all heard that whistle that scares ya to death; you've all brought your car to a stop. You've all surely trembled while holding your breath. What for? Why, the old corner cop!

Consider this fellow who rules, in the street, the traffic that passes all day. He tells you to "stop" or he tells you to "go" as he passes the dreary hours away.

Perhaps you have broken a law of the street. The cop is the reason you're caught. A judge, in the morning, you're likely to greet, and you pay for the lesson that's taught.

You walk out of court and you're cussing the cop till it ruins your blamed indigestion. But, listen, old man, you willl find, if you stop, there's another real side to the question.

The fellow who's guarding the corners all day is living in danger and strife. Consider the fact that he's working all day and his work is protecting your life.

CUTTINGS EGGS

You can slice hard boiled eggs without crumbling them if you use a knife dipped in boiling water and wiped dry.

THE OLD HOME TOWN - - - - By Stanley

PUBLIC SCHOOL EXAMINATIONS

Prince of Wales School.

Jr. IV to Sr. IV (Class A).—Honours: Victor Chandler, Margaret Gillespie, Eric Howe, Viola Harvey, Burney Craige, Gladys Byers, Jeanette Allin, Fred Land, Dick Francis, Dorothy Robertson, Charlie Evans, Newton Julian, Marjorie Armstrong, John Herd, Grace Abbott, Mary Nixon, Muriel Wilson. Pass: Clinton Magee, Gilbert Wall, James Murphy, Robert Needham, Vera Gatfield, Gladys Thomas, Muriel Thomas, Clara Fredenberg, Ivy Jeffries, Mabel Brown, Marguerite Wilson, Percy Butler, Roy Rome, Mabel Nixon, Muriel Rooke, Miriam Purdy, Mae Miller, Olive Rome.

Jr. IV to Sr. IV (Class B).—Honours: Tom Allen, Elwood Dulmage, Ena Young, Raymond Frost, Bob Allen, Winnie Parsons, Joe Dunkerley, Gordon Cuthbertson, Rhea Gilmour, Lillian Elliott. Pass: Stuart Cotton, Charles Thomas, Gordon Young, Doris Wilson, Vivian Millar, Robert Gamble, Fred Griffin, Dorothy Webb, Walter Townsend, Harold Hollingsworth, Bernice Bacon, Creswell Sproat, Ada Foy, Willie Gaskin, Nanetta Rollo, Mildred Scully, Grace Paterson, Willie Young, Geraldne Hopkins, George Thompson, Marjorie Hogan.

Sr. III to Jr. IV.—Honours: Stanley Northrop, Fred Parsons, Albert Watkins, Irene Foster, Eddie Bradshaw, Helen Smithson, Reg. Chandler, Mary Sutherland, Gwendolyne Lucas, Mae Hatcher, Wilbert Ward, Walter Adlam, Roy Tranter, Leslie Cowling, Irene Fredenburg, Phyllis Cooper, Myrtle Jones, Katie Gernstein, Annie Irwin, Andrew Rutter. Pass: Percy Pickering, Gerald Corbett, Phyllis Kidd, Ivan Millar, Beatrice Morrison, Arthur Goheen, Edna Scott, Joe Londerville, Edgar Grose, Stewart Rollo, Beatrice Carr, Jack Weir, Mazie Collins, Arthur Rightmyer, Leslie Abraham, Mamie Lawless. Recommended: Ronald Alder, Norma Hughes.

Sr. III to Jr. IV.—Honours: Arnold Snedmore, Arthur Ward, Arnold Smedmor, William Barry, Ross Gillespie, Margaret Lacheur, Billie Herd, Lawrence McBain, Leone Magee, Jack Wolstenholme, Thelma Henderson. Pass: Jack Comstock, Myrtle Foster, Jack Freeman, John Taylor, Earl Huffman, George Mattice, Lorne Johnson, Albion Lord, Bennie Swartz, Mabel Neville, Josephine Tomkins, Max Swartz, Scott Medd, Zelda Graham, Tom Miller, Ruth Black, Arthur Watson, Thelma Reynolds, Treva Fredenburg, Gladys Thompson, Arleigh Comstock, Frank Hughes, Margaret Argue. Recommended: Ruby Panter, Florence Hetherington, Jennie Halliday.

Jr. III to Sr. III.—Honours: Mary Kirkwood, Donald Muir, Hazel Bradley, Alberta Hall, Arnold Sanderson, Marian Worboy, Lottie Beatty, Willie Babbs, Berwyne Tillcock, Vera Kelcher, Kenneth Hetherington. Pass: Leslie Batterson, Willie Hurst, Irene Parsons, Herbert Rye, Grace Irwin, Florence Lasenby, Lizzie Grieves, Joe Barry, Gladstone Forsythe, Richard Pearson, Jack Smith, Harry Adlam, Hugh Waddell, Lillian Lacey, Margaret Smith, Beverley Payne, Kenneth Jones, Ruby Foy, Jack Trotter, Meta Gilmour, Dorothy Lowden, Gerald Wooll, Fred Trotter, Muriel Wilson, Iva Wright, Hele Humber, Jack Morrison.

Jr. III to Sr. III.—Honours: Gladys Crowe, Tom Hetley, Ernie Reynolds, Isabel Thomson, Jack Davern, Irene Killingbeck, Garth Braund. Pass: Audrey Grimison, Freda Kilcher, Clifford Pearcy, George Head, Dorothy Kimberley, Helen Robertson, Marguerite Cowan, Claire Moore, Marion Pilling, Ronald Routley, Ruby Colmer, Myrtle Crowe, Harriet Williams, Willie Dale, Lionel Bailey, May Cooney, George Robertson, Willie Abbot, Grace Comstock, Thelma Livingstone. Recommended: Dorothy Goheen, Etta Reed, Helen Kingdon, Harry Murphy, Mary Menzies, Evelyn Stapley, Josephine Perkins.

Sr. II to Jr. III.—Honours: Jack Kirkwood, Mary McDougall, Verna Huffman, Harold Murduff, Mignon Mayneord, Jean Crowe, Ethel Gamble, Jack English, Annie Williams, Charles Lasenby, Mary Brooks, Victor Wall, Ellis Scott, Gwen Cowan, Stanley Boyd, Kenneth Warman. Pass: Mable McKay, Reuben McDonald, Helen Blade, Vincent Howard, Sarah Sands, Ivy James, Mildred Panter, Dorothy Smithson, George Riddell, Sybil Hall, Nellie Babbs, Wanda Bacon, Jean Harvey, Lucy Fisher, Margaret Ridley, Mary Young, Irene Stewart, Jean Scully, Jean Maconomy, Elma McIlvride. Recommended: George Reed, Douglas Weir, Joe McDonald.

Sr. II to Jr. III.—Honours: Hazel Barry, Jack Cowling, Margaret Curtis, Margaret Grant, Jean Moore, Betty Hopwood, Harry Hurst, George Jay, Lionel Doughty, Eva Hopkins. Pass: Alfred Watkins, Ruth Allen, Marion Freeman, Margaret Hollingsworth, Fred Chambo, Vernon Bertrand, May Bartley, Joe Gatfield, Henry Jay, Harold Frost, Ivan Pearson, Sylvia Vollans, Fred Thompson, Bill Hope, Frank Hitchins, David Clark, Gladys Guthrie, Donald Peters, Marion Ringer.

Int. II to Sr. II.—George Dunkerley, Alex. Runnett, Pearl Trotter, Russel Chatten, Orvil Craig, Helen Lucas.

Jr. II to Sr. II.—Honours: Alice Davis, Helena Riedel, Margaret Morrow, Walter Ward, Dorothy Byers Mable Neck, Clara Foy, Margaret Thompson, Jack Archibald, Iva Pilling, Jean Peters. Pass: Marie Kearns, Eddy Reid, Harold Cowain, Roy Hope, Maxwell Comstock, Kenneth McKee, Thelma Hollingsworth, Jack Wilson, George Ringer, Maxwell Chambers, Ola Gillespie, Ethel Cooney, Beatrice Gash, Ben Smith, Dick Miller, Helen Webb.

Jr. II to Intermediate II.—Leslie Muir, Dorothy Custance.

Sr. I to Jr. II.—Honours: Dorothy Rightmyer. Passed: Isadore Black, Bobbie Nixon, Florence Hatley, Ernest Crowe, David Livingstone, Charles Mandam, Gladys Johnson, Stuart Clark, Lizzie Hutchinson, Stanley Trotter, Sydney Ferguson, Bobbie Weir, Robert Grose, Eddie, Read, Harry Gernstein, Elsie Scott, Hilda Palmer, Mansell Wilson.

Jr. II to Int. II.—Honours: Arthur Waddell, Earl Nicholls, Bobbie Armstrong, Gordon Kirkwood, Evelyn Reynolds, Eleanor Brown, Karl Mackay, Annie Watkins, Earl Cranfield, Harry Tyler, Alice Rutter. Pass: Audrey Livingstone, Madeline Jay, Gordon Colmer, Lillian Forsythe, Muriel Killingbeck, Kenneth Rollo.

Jr. I to Sr. I.—Honours: Christina Parkinson, Harry Doughty. Pass: Nellie Tyler, Willie Neck, Joanna Daw, Earl Hope, Violet Gilmour, Audrey Craig, Mabel Reynolds, Morris Black, Bernice Smithson, Dorothy James, Edwin Ridley, Jack Livingstone, George Scholey, Harold Fallis.

Sr. I to Jr. II.—Honours: Helen Hatcher, Harry Francis, Horace Fisher, Anna Kay, Desiree Vivash, Kathleen Elliott, Nancy Hopwood, Marion Dryland, Dora Beatty. Pass: Ruth Dunkerley, Mary Trotter, Audrey Sanderson, Douglas Gabbutt, Kenneth Long, Madeline Blade, Betty Hansman, Helen Batten, Jean Smith, Donald Pearson, Alice Davern, Lillian Collins, Ethel Wandby, Gordon McIntyre, Ernest Hackey, Fred Williams, Jilius Abramson, Harold Miller, Earl Payne.

Jr. I to Int. I.—Kathryn Hatcher, Verna Wright, Hilda Foy, Margaret Reid, Doris Page, Walter Ward, Kathleen Moore, Ross Allen, Arthur Beauclere, Marjorie Halliday, Percy Udy, Marjorie Lacey, Beryl Bongard, Arthur Rose, Lloyd Livingstone, Lewis Barry, Eric Batterson, Raymond Nicholls, Grace Morrow, May McWilliams, Levergne Gilmour.

Sr. Pr. to Jr. I.—Jean Cowling, Irene Vivash, Della Smedmor, Margaret Parker, Alix Robertson, Jean Smithson, Viola Bath, Ruth Kingshowt, Katherine Prout, Jack Cranfield, Jennie Herd, Jean Hair, Harold Land, Sydney Boddison, Arthur Killingbeck, Irene Lawson, Mollie Harrington, Eileen Alder, Chester Crowe, Helen Curtis.

Junior Primer to Inter. Primer.—**Class A:** Albert Musther, Archie Shaw, Norma Dunbar, Donald Dolan, Audrey Johnston, Clifford Cunningham, Marguerite Wood. **Class B:** Grant Smedmor, Harold Vollans, Keith Hughes, Maurice Dixon, Donald Long, Tommie Townshend, Elinor Shadgett, Kenneth McKay, Strelsa Hatcher, Annabelle Herd, Frances Clarke, Mabel Clarke, Albert Crowe, Doris Parsons, Jimmie Johnston, Ola McWilliams. **Class C:** Muriel Clark, Harry Kingdon, Billie Simpson, Doris Williams, Gordon Saunders, Harry Dalby, Jimmie Barton, Helen Degen, Olga Wright, Barbara Blade, Robert Robinson, Frances Livingstone, Everett Doughty, Romeyn Beck, Clifford Lucas, Fred Andrews, Lulu Dunlap, Bert McLelland, Elsie Lemmon, Willie Meredith.

Kindergarten Primary to Primary.—Hilda Babbs, Jean Gillespie, George Nimons, Marjorie Thexton, Harold Webb, Kenneth Spry, George Taggart, Joshua Reid, Isabel Olin, Doris Routly, Charles Robbin, Betty Jack, Nancy Lane, Katherine Trussler, Alex. Anderson, Grant Corbett, Clarence Davern, Bob Young, Alma Milburn, Edith Tyndall, Jim Chambers, Wilton Hillier.

Kindergarten to Primary.—Bob Sutherland, Earl Peters, Kenneth Johnston, Norman Bowler, Winojian Shadgett, Mae Crowe, Margaret Cotton, Helen Eakins, Jack Platt, John Parkinson, Jack Simmons, Arthur Thompson, Madelon Gilgour, Anna McKenzie, Billie Brooks, Basil Julian, Jessie Scolly, Gordon James, Harry Blewett, Albert Jay, George English, Jack Spargo, Bob Palmer, Violet Carton.

Kindergarten to Kindergarten Primary.—Naurien Dunsford, Gordon Smith, Donald Dale, Rae McWilliams, Helen Hetherington, Florrie Barrie, Francis McMahon, Millard Reynolds, Adolphe LeClair.

LIFTING POWER OF LOVE.

Love lifts up the lowest to the highest, places the lowly born by the side of the bright particular star. It binds us to earth; and when our loved one has been taken from us, it lifts us to heaven. Who shall tell its glories and its victories? Without it, a life passed is like a year gone by without any summer—cold, chilly, unfruitful, without pleasure or charm. With it, the worst state is endurable. The palace is but a stable or an outhouse without it—a very prison; the very prison when the loved one shares it is a palace. Such is particular love. When that, upon the freeing of our souls from this "muddy vesture of decay" which encloses it, has grown into general love for our fellows, and love of adoration for our Maker, we shall not be far off paradise, for indeed heaven's harmony is universal love.—Hain Friswell.

NOISES IN YOU RECEIVER

Loose connections or badly soldered joints are the greatest causes of the exasperating noises you get in your phones.

If there is any corrosion in the joints, a scratchy noise results. If the prongs of the tubes do not fit properly, or they are corroded, it is another cause for scratchy noises.

Loose binding posts cause the same noise. Loose phone connections are another annoyance.

The remedy lies in tightening all binding psts and resoldering all loose joints with the use of as little flux as possible.

WHEAT.

This years world wheat crop may be 500 million bushels less than in 1923, some of the Chicago grain experts believe. Backward weather doesn't bring bumper crops.

Nature is turning the tide in the farmer's direction. She balances everything, it's just a matter of time. Farmers close to nature, know it. Thats' why they never curtail their planting and cultivation. As a class they seem always to be expecting short corps.

Dark Teeth Bleached In Three Minutes

You have always longed for flashing white teeth. And now, at last you can have them—easily, quickly and safely! For scientists have discovered a remarkable new treatment which often in only three minutes bleaches dull dingy dicolorations from the teeth, leaving them clear, sparkling white and lustrous. This new treatment, called Bleachodent Combination, consists of a mild safe liquid and a new kind of paste. The liquid curdles and softens the stains, while the paste removes them, and if used daily prevents the formation of future stains. You simply brush teeth with a few drops of the liquid—then use the paste. Almost before you realize it, unsightly surface stains disappear and the teeth take on a dazzling new whiteness and lustre. First application usually leaves teeth whiter than with ten times the scouring by old-fashioned methods. Bleachodent Combination is harmless—does not affect enamel as its mild ingredients are intended to act only on surface stains—not on enamel itself. Especially beneficial for children's teeth which stain easily. Get Bleachodent Combination today for a few cents. Be sure you ask for Bleachodent Combination. At all good dealers, Bond's Drug Store, James Lynch, McDermid & Jury, C. M. Moncur, Warne Drug Co., Ltd., F. C. Weber.

IN MILLBROOK AND DISTRICT

Armstrong Family Held a Re-union on the Old Homestead.

MILLBROOK, July 5. — On Dominion Day the Armstrong family held a re-union, about two hundred guests gathering at the old homestead, two miles west of Carmel Church.

The home farm was first settled by Arthur Armstrong, Sr., who with his wife, whose maiden name was Mary Macfarlane, and his family, came out to Canada in the early '30's, from County Tyrone, Ireland. His son, the late Mr. D. S. Armstrong, who came with his parents from Ireland when about eleven years old, lived on the homestead for nearly seventy years, and his son, Mr. David L. Armstrong, still resides on the land cleared from the virgin forest by his grandfather

The afternoon was spent in renewing old acquaintances, and in making new friends among the relatives, some of whom were meeting for the first time. Baseball and other games engaged the energies of the younger element. The well-laden tea tables were laid out of doors. Rev. G. S. Gervan asked the Divine blessing, and, in relays, the guests were accommodated and the appetites of all fully satisfied.

Social intercourse, games, reminiscences of former meetings and of family happenings, etc., filled out the remainder of the evening until as darkness gathered, the final adieus were said, and the happy event brought to a close.

Among those present were:

Mr. and Mrs. Alex. Armstrong, Toronto; Mr. Vincent Armstrong, L.D.S., Toronto; Miss Bradley Toronto; Mr. John Armstrong, Sr., Peterborough; Mr. and Mrs. J. W. Armstrong and family, Peterborough; Mr. and Mrs. Arthur Armstrong and family, Peterborough; Mr. and Mrs. James Armstrong and family, Ida; Mr. and Mrs. Walter Brock and the Misses Brock, Peterborough; Mr. and Mrs. R. J. Armstrong and family, Mr. and Mrs. J. M. Armstrong and family, Mr. and Mrs. D. L. Armstrong and family, Mr. and Mrs. W. H. Armstrong and family, Mr. and Mrs. J. D. Armstrong, Mr. A. D. Armstrong, Mr. Thomas Armstrong, of Cavan; Misses Pearl and Dorothy Armstrong Mr. T. A. Armstrong, of Marysville; Mr. and Mrs. H J. Armstrong and family, Mr. and Mrs. H. R. Armstrong and family, Millbrook; Mr. and Mrs. E. L. Armstrong and family, Cavan; Mr. Welly Armstrong, Mr. Delbert Armstrong, Mr. Lorne Cann and daughter, Montreal; Misses Kathleen and Jean Thorndyke Toronto; Mr. and Mrs. Fred Cann, Mr. and Mrs. Bruce Scott, Peterborough; Mr. and Mrs. Fred Delahay and family, Peterborough; Mr. and Mrs. James Killenbeck, of Peterborough; Mr. and Mrs. Joseph A. Killenbeck, Peterborough; Mr. and Mrs. Charles Thorndyke and family, Millbrook; Mrs. R. J. Doak, Mr. R. A. Doak, Mrs. Henry Mulligan, Millbrook; Mrs. Henry Sargent, Midland; Mrs. N. McCaw, Orillia; Mr. and Mrs. J. Tennant and family, Mr. and Mrs. W. T. Johnston and family, Mr. and Mrs. Wilbert Greer and son, Orillia; Mr. and Mrs. Richard Wood, Mr. and Mrs. Keegan Brown, Mr. and Mrs. T. M. Brock, Mr. and Mrs. A. J. Brown, Cavan; Mrs. T. W. Thorne, Mrs. J. J. Russell, Mrs. Dobbin, Mr. and Mrs. John Gray, Rev. G. S. and Mrs. Gervan and family, Millbrook; Mrs. Coulter, Newcastle; Mrs. David Devell and family, Mrs. S. Hunter and daughter, Cavan; Mr. and Mrs. H. S. Strong and daughter, Mrs. Jas. Stewart, Peterboro; Miss Crystal Stewart, Oshawa; Mr. Urry Irwin, Oshawa; Mrs. John Cruikshank, Hastings; Mr. and Mrs. Milton Carr, Mr. Fred Hard, Cavan; Mr. and Mrs. R. A. Seal, Mr. Smith and Miss Smith, Toronto.

A LITTLE OF EVERYTHING

THEN

Why have heart failure because the iron and steel business has been so dull lately? In May, the output of pig iron dropped a lot. But, at that, it was almost as much as in May of 1913, one of the best pre-war banner years.

The nation is gradually adjusting itself to peace-time production, after abnormal war-time activity.

"GAS."

It gives one a headache to contemplate statistics about sales of gasoline. The American people have been using a fourth more gasoline than a year ago. Sales are reported as over 600 million gallons a month for the whole country. This is especially interesting and important if you own GOOD oil stocks.

OFFSPRING.

A Rhode Island woman, who died recently at 82, left 85 direct descendants. If everybody were as prolific, in a few generations the earth would be too crowded for any one to lie down.

Why waste time wondering why we die? The answer is, to make room for newcomers. Life is a journey between two unknown stations. We don't know where our souls came from. And some are not so sure about where they'll go after their hearts stop beating.

GAMBLERS.

Do you play the market? In one month nearly 14 million shares of stocks change hands on the New York Stock Exchange. A big figure, yes. But it's over 11 million shares less than in the same month, May, of last year—and nearly 18 million shares less than in May, 1922.

The public is in a cautious mood, taking few chances. That's a healthy condition, will help restore business to normal. When money doesn't flow into speculation, it does flow into sure things—production.

FLYING.

Soon you'll be able to fly by muscle power, no motor required. So predicts Woltereck, the German engineer.

He doesn't expect the flying machine to be a glider limited in range. Rather, he thinks, it will be propelled like a bicycle.

Such a machine is possible. But it wouldn't sell widely in our country. People are too lazy and too thrifty with their time. Reflects how quickly they turned from the man-propelled bicycle to motor-propelled auto.

SOUSED.

Lit up by moonshine, a Chicago man draws his $125 savings from the bank, stations himself on a corner and begins handing out $1 apiece to all comers. He gets rid of $65 when they take him away in the patrol wagon.

One good feature of liquor was that it made people generous and spread good-fellowship. No substitute has been found. Otherwise, bootleggers might not be so busy.

AGO.

Forty cents a day was considered satisfactory pay for a long day's work when I was a young fellow, reminisces Warner Bailey of Concord, N.H. He's an old-timer—painted the first sewing machine made by its inventor, Elias Howe. Having mastered the painter's trade, Bailey worked for 38 cents a day.

However—

He paid only 50 cents a month for board.

The more we make, the more we have to pay. Our gain comes in a steadily advancing standard of living. We buy and use 1000 times as manythings as when Bailey was young.

NAPOLEON.

Napoleon's early ambition was to be a writer. Short stories in his hand writing are pronounced authentic by experts.

Later he chose the sword instead of the pen. And his career proves that the pen is not always mightier than the sword. It is, in peace. But, so far, the pen is not mighty enough to keep the sword sheathed. And it will not be as long as patriotism is intensified into a form of insanity.

PETERBOROUGH FUEL & TRANSFER, LIMITED
KELLY BROS., Proprietors
134 Aylmer Street.

COAL
Delaware and Hudson Anthracite, in all sizes.

WOOD
Dry Hardwood — Dry Mixed Wood, Cut to Order.

'Phone for Prices. Satisfaction Guaranteed.
'Phones - - 270 and 362

NATURE PUT IRON FOR YOUR BLOOD

in the husks of grains and the peels and skins of fruits and vegetables but modern methods of cookery throw all these things away—hence the alarming increase in anaemia—iron starvation of the blood, with its never ending trend of symptoms of nervous irritability, general weakness, fatigue, disturbed digestion, headaches, pains across the back, etc.

Either go back to nature or take organic iron—Nuxated Iron—to help enrich your blood and revitalize your wornout exhausted nerves. Over 4,000,000 people annually are using it. Nuxated Iron is sold by all druggists.

NUXATED IRON
For Red Blood, Strength and Endurance

From Maker to Wearer

Have your Boots and Shoes made to measure. We guarantee comfort, fit and style.
Only the best material used.
Up-to-date Shoe Repairing.
Phone 609
Repairs called for and delivered.
We have in stock Hand-Made Work Boots.

W. & A. Ingram
430 GEORGE.
Next Door to Jordan, Florist — Terms Cash

A queen and her castle

THEY were seated in the living-room—Fred Henderson and his guest from the office—waiting for the dinner gong.

"Nice little home you have here, Fred. Everything so neat and in good taste. What's the recipe?"

"Credit the little woman in there. She's the home manager—art director, purchasing agent and general counsel on what to buy and how to buy.

"She knows! Reads the advertisements! Reasons that advertised goods must be right goods—in style, taste, quality; that they must be worth every penny asked for them. If they were not, the manufacturer making them or the dealer selling them could not long con inue in business. Logical, isn't it?

"Yes, sir, Bill, if I were as well informed on things to eat, clothes to wear and furnishings for the home as Louise, I'd kick up this bally job of mine and become an 'Expert Adviser to People Who Don't Read Advertisements.'"

Advertisements are your expert adviser on buying wisely—read them all

Hall's Bigger July Clearance Offers Many Attractive Values Tonight
7.30 to 9.30. Watch Price Tickets On Every Floor To-Night.

Sedan Satin Bloomers 98c pair

TONIGHT

Perfect fitting, comfortable, well-made Bloomers of sedan satin, double elastic knee-bands, gusset seat. Colors of black, navy, brown and sand.

Women's Pure Linen Handkerchiefs 15c each

Fine pure linen quality, large size, with hemstitched hems. A regular 25c item. Specially priced for tonight.

Women's Cotton Stockings 19c pair

Perfect qualities fine Cotton Stockings in brown only. A Clearance price on 25 dozen pairs in all sizes, for tonight only.
(Main Floor)

English Bath Towels 49c ea.

SIZE 19 x 37 INCHES

Particularly heavy in quality, long wearing, soft and absorbent. White with grey and pink stripes. Hemmed ends. Regular 65c value.

Linen Table Damask $1.29

70 INCHES WIDE

A beautiful quality Pure Irish Linen Damask in assorted floral and striped patterns for your choosing. Regular $2.00 value.

RICHARD HALL & SON LIMITED

Simmon's Bed Outfit Complete $16.90

White Enamel Bed, Link Fabric Springs and Mattress. Only in double-bed size. A "Simmons" complete outfit with guaranteed sanitary Mattress.

Crystal Water Glasses 6 for 49c

In dainty barrel and open top styles, 8-ounce capacity, of clear blown crystal. Regularly sold at 10c each. Specially priced for tonight only.

Workmen's Lunch Kits $1.95 each

Complete with one-pint Thermos Bottle. Very compact and easy to handle. A splendid July Clearance special in the Rummage Dept. tonight.

ATTRACTIONS OF ALGONQUIN PARK MUCH ENHANCED

Many New Lakes Within Easy Reach of Angler Can Now Be Cruised

COSTS REDUCED

MONTREAL, July 3 (Canadian Press). — The attractions of Algonquin Park have been enhanced by bringing many new lakes within easy reach of the angler, while a seven-days' cruise through this reserve amid the Highlands of Ontario—woodland, lakeland, river and stream—can be made approximately for $55.00 to $190.00, explained A. S. McLean, general superintendent of National hotels, in his address with Rod and Line in Algonquin Park, over the radio from Station CKCH, Ottawa, last night.

The trout fishing in this playground on Ontario was described by Mr .McLean as being better than it has been for the past four years; parties pushing into the heart of the Highlands have returned to the Highland Inn with fine strings of square tails running up to five pounds in weight. But it is the cruises which are proving the most popular among the lovers of the great out of doors as they provide the opportunity for fishing for lake and speckled trout and bass, according to the whim or fancy of the visitors. The trips last from ten to twenty-one days, varying with the time devoted to fishing or sport with the camera or reel.

The seventy cruises are making particular appeal ,the cost thereof, including canoe, tent and cooking outfit, blankets, provisions, packs, and the services of a guide or guides, according to the size of the party, ranging from $55.00 for one person with guide to $190.00 for a party of four and three guides.

The cost of the ramble can be reduced, if preferred, by dispensing with the services of the guides.

One of these cruises was described by Mr. McLean, and it is declared to be one of the most attractive through the park, offering plenty of sport, excellent glimpses of some of the most beautiful scenery of the Highlands, and just sufficient thrill to make a general appeal.

Leaving Joe Lake the route runs via Island Lake and the Otter Slides into White Trout Lake, then over into Merchants, where by lingering a while, one may be almost certain of picking up a 1 to 20 pounder.

A short portage brings one to Green Lake, which is convenient for a side trip into Red Rock Lake for trolling for speckled trout.

Leaving this lake a short portage leads to the Big Opeongo, which offers the finest trout fishing to be had in the whole reserve.

Here's Proof That ZUTOO Ends Headache

Mr. E. F. Tomkins, Ex-Mayor of Coaticook, Que. proves it.
"Your Tablets are a safe and effective remedy for headache"

Mr. Geo. Legge, Editor of the "Granby Leader-Mail" proves it.
"Your Zutoo Tablets deserve to be widely known as a remedy that will stop headache."

A. C. Hanson, B. A., K. C., Colonel of the Hussars, proves it.
"I use Zutoo Tablets and find them a very satisfactory remedy for Headache."

25 cents per box—at all dealers.

KOTEX Sanitary Packages sold in the Corset Dept. of the J. C. Turnbull Co, Ltd.

MORNING - NOON & NIGHT

A GLASS OF COOL MILK

In the summer time, when hot weather taxes the body, sometimes to the limit of endurance, your food must be chosen to give the utmost in food value wih the minimum of strain on the digestive and excretory systems.

A glass of cool milk, rich in the elements essential to bone and tissue-building as well as in its energy-producing qualities, is also the greatest single force of vitamins which activate the vital forces of the body.

Our Pasteurized Milk is handled in such a way as to conserve all of its natural goodness. It comes to you in previously sterilized containers—a food and drink you may serve with confidence to every member of your household.

PETERBORO MILK PRODUCTS Ltd
Phone 1900. PETERBORO ONT.

NEWS FROM DOURO.

Four Schools in Township Will Have New Teachers.

DOURO, July 4. — At least four of the local schools will have new teachers for the fall term, the following teachers having resigned: Miss Weatherhead, S. S. No. 1; Miss Convey, No. 4; Miss Lynch, No. 12, and Miss O'Connor, No. 9.

Mr. Frank O'Brien of De LaSalle Noviciate, Aurora, is home on a visit with his mother, Mrs. Bridget O'Brien.

Miss Mary Barry.

Word has come to relatives here of the death at Vancouver, recently of Miss Mary Barry, daughter of the late Mr. Michael Barry, and Mrs. Barry, formerly of Douro.

Messrs. Valentine and Thomas Cavanagh of Buffalo, N. Y., arrived by motor on Saturday for a ten day visit with the home folks.

Miss Alice Fitzgerald of Peterboro is home for a two weeks vacation.

Miss Myrtle Allen, teacher at Osgoode, has arrived home to spend the vacation with her parents, Mr. and Mrs. William Allen.

Mr. and Mrs. M. Haynes of Peterboro were Sunday visitors with Mr. and Mrs. Richard Sheehan, Sr.

Miss Jennie Heffernan spent last week in Peterboro visiting friends.

Mr. John Whibbs, telephone lineman, spent Dominion Day with his parents, Mr. and Mrs. A. Whibbs.

Miss M. T. Cavanagh of Peterboro spent the holiday with her mother, Mrs. Mary Cavanagh, Otonabee.

Miss Irene Farley of Peterboro, spent the holiday with her parents here.

Miss Rosabelle Sullivan of Toronto, spent the holiday with her parents, Mr. and Mrs. Ed. Sullivan.

A large number from Douro attended the U.F.O. picnic held near Indian River on July 1st, and all report a good time. The dance in the evening drew a large crowd.

Catholic charities benefitted to the extent of several thousand dollars by bequests in the will of the late Miss Julia Leahy.

The heavy rain of Saturday was badly needed, and the growth has been wonderfully rapid since.

Mr. Joseph Allen is erecting a silo.

Master Jack Sullivan of Peterboro is visiting his grandparents, Mr. and Mrs. Ed. Sullivan.

Miss Kathleen Condon, who has been teaching near Kirkfield, is home to spend the summer with her parents, Mr. and Mrs. Bart Condon.

PIGEONS SNORE.

DETROIT, July 5. — Pigeons "snoring" on the roof of his house kept Albert Swatek awake at night. But police who hurried to the scene thought Swatek better not keep the neighbors awake by shooting at the pigeons from his bedroom window.

When Remitting Send a
DOMINION EXPRESS MONEY ORDER
At all C.P.R. STATIONS
DOMINION EXPRESS AGENCIES

MEET MR. ASHER!

Here he is, folks! You have been wanting to meet "Lone Wolf" Asher, master of disguises and Sherlock he lux of the prohibition forces, for a long time now. But he never would consent to pose for a picture. Fact is he tried to smash the camera to get it back. But Asher, terror of cameramen and bootleggers in many cities, is a meek man at home. His wife makes him get up And he didn't for this one, either. at 7:30 every morning, no matter how late he worked the night before, and help her with the household duties.

VOICE OF THE PEOPLE

THE TURNING TIDE.

To the Editor of the Examiner:

Sir: At last the tide is beginning to turn in the ranks of the Prohibitionists themselves. Two sensational occurrences of this last week in June will surely have a profound and far-reaching effect. The Social Workers of America met in Toronto. The special speakers chosen by the committee to be invited to address them were a woman, the Deputy Attorney-General of the United States, and the Rev. W. A. Cameron, an eminent Baptist divine.

The former made it clear that Prohibition in the United States was not a success, because the conscience of the people was not behind it. Why? Because compulsion eliminates conscience. It strives to do away with the rule of the world by conscience, and to substitute Force for it.

It is true that a collossal failure and a terrible set-back to Christianity and civilization had to be enacted before this great truth made itself manifest, and that, too, the very foundation of Christ's teaching. This woman's speech, coming from a member of the department charged with enforcement, was a tremendous blow, but it had to come, or the U. S. go under.

The Rev. W. A. Cameron was no less explicit. Reformation, he said, cannot come by compulsion. It is impossible. It is unChristian. It is hopeless. Many of your readers read the reports of these addresses, and will corroborate my statements.

There is no royal road to anything worth having, and certainly not to goodness. Compulsion would mean the death of the churches.

J. H. BURNHAM.

Peterboro, July 2, 1924.

To the Editor, of The Examiner,
Peterboro.

Dear Sir,—Enclosed you will find copy of letter which I have forwarded to Port Hope Guide in reference to item in last Friday's issue which I am also enclosing and which has been the cause of much misunderstanding through this district re July 12th celebration.

Your truly,
E. F. REID,
County Master.

The article in the Port Hope Guide reads as follows:

"Arrangements are well under way for the Orange celebration to be held in Oshawa on July 12, and several thousand members of the Order from a wide area are expected to be there for the big annual event. The principal arrangements are being made by strong committees from the Oshawa L.O.L. Lodges, Nos. 686 and 2167 and F. J. Hopkins is chairman and A, G. Jinks is secretary of the general committee.

Speaking to the Oshawa Telegram Thursday morning Mr. Jinks stated that invitations to sister lodges, extending to Belleville on the east, West York, on the west and the entire north country in this district, had been sent out, and already numerous acceptances had been sent in. The lodges east of Oshawa, Bowmanville, Port Hope, Cobourg, Brighton, Colborne, and Trenton, will be here strong and it is anticipated that Belleville will also send a large representation. Other towns that are sure to come to Oshawa for the twelfth are Lindsay, Peterboro, Millbrook, Port Perry, Utica, Whitby and York County, west of Toronto, will help to swell the number.

Arrangements for the speakers are not yet completed, but Jinks said that some of the most prominent members of the Order will be there for the occasion. The parade details are also still in the making, but it will be featured by a number of special prizes and will conclude at Alexandra Park where the speaking and events will take place."

Letter to the Guide

The Weekly Guide,
Port Hope,
Ontario.

Dear Sirs,

In your issue of Friday, June 27th last, appeared on item re Orange Celebration in the City of Oshawa on the coming 12th of July, which gave the public to understand that Peterboro Orangemen were going to celebrate in Oshawa. I believe your item was copied from the Oshawa Telegram and gave the views of Bro. A. G. Jinks, Secretary of Oshawa's Celebration Committee.

Now Peterboro Orangemen are putting on the usual 4th year celebration in Peterboro and have never, at any time, had any intention of going to Oshawa this year and Mr. Jinks is perfectly aware of that fact.

The counties of Northumberland Durham, Victoria and Peterboro have had an arrangement whereby, for the last 30 years alternate celebrations have been held in Cobourg, Peterboro, Port Hope and Lindsay and the brethren at Peterbro, not having any notice that any county wished to discontinue this arrangement, went ahead and made arrangements as in former years, and prospects at this writing are for the best celebration we have ever had. It is true it may not be the biggest, owing to the fact that Oshawa brethren saw fit to arrange a celebration in Peterboro's year, but, if Oshawa had asked the four counties to be allowed to celebrate alternately with them, we believe an agreement would have been made that would have assured Oshawa of a much bigger representation than will be the case under present circumstances.

However, while we wish our brethren in Oshawa the best of luck and hope they have a real good day we cannot possibly be with them this year and from answers which we have received to 160 invitations which we sent out, we know that lodges are coming to Peterboro from Blairton, Havelock, Norwood, Campbellford, Hastings, Roseneath, Omemee, Emily, Lindsay, Fenelon Falls, Kirkfield, Lakefield, and many others and the Peterboro brethren are fully expecting the other three counties to send their quota as per our 30 year old agreement.

Our parade will leave Central Park at 1 p.m. and after marching through the principal streets, will disperse at King Edward Park, after which a programme of Baseball, Football and Horse Races will be run off in the Exhibition Park.

Thanking you in advance, and trusting you will give this letter the same prominence as you gave the Oshawa item, I remain,

Yours truly,
E. F. REID,
County Master,
West Peterboro.

SCHOOL REPORT.

Report of S. S. No. Douro.

Junior IV to Sr. IV

Michael McManus 68; Willie Parcells 66.

Senior III to Junior IV

Anna McMurray 88.

Junior III to Senior III

*Cephas Parcells, 80; David McMurray 70; Lyall Miller, 69; John McManus 57.

Senior II to Junior III

Zita McManus 82.

Junior II to Senior II

Vincent McMurray 84; Archie Crowe, 66.

Junior I to Senior I

Howard Parcells 84; Patrick McManus 68.

Senior Primer to Junior I

Madeleine Sullivan.

Junior Primer

Cletus Sullivan, Viola Parcells.

GOOD OLD BOOKS STAY.

NEW YORK, July 5.—The old-standbys in the world of literature—books by Jane Austen, George Eliot, Thackeray, Dickens and William James—rarely are allowed to rest for long on the shelves of the New York Public Library, according to Miss Isabel Cooper, head of the circulating department.

HONOR PONY RIDERS.

SALT LAKE CITY, July 5.—The fearless pony riders of the old west have been commemorated by a bronze tablet placed on the site of an old pony express station here. The tablet, erected by the Daughters of the American Revolution, bears this inscription: "Placed in Tribute to the Personnel of That Gallant Enterprise."

ANTELOPE DECREASE.

WASHINGTON, July 5.—Antelope game animals are decreasing in the United States at an alarming rate, a recent census shows. There are only approximately 22,000 antelopes left in 16 of the western states, it has been reported. Special protective measures are to be adopted.

IMAGE NEEDS SHAVE.

SUNBURY, Pa., July 5. — Grass whiskers have begun to grow on Shikellimy's Face, a rock profile on a hill near here. The big stone face, a historic feature of the mountains, was said to have resembled the head of the great Indian chief who ruled the Susquehanna valley for many years.

HEART DISEASE NOT SO COMMON AS IS THOUGHT.

Main Cause Is Rheumatic Fever, Says Dr. Parkinson, Great London Authority.

There is a world of good cheer and encouragement to those who imagine they have, or have been told they have, heart disease ,in the emphatic declaration of Dr. John Parkinson of London, England, in his address to the general gathering of the Canadian Medical Association in annual concention in Ottawa. Dr. Parkinson speaks with the authority of experience, for he is a physician in charge of the cardiographic department of the London Hospital, physician to out patients of the National Heart Hospital, and visiting cardiographist to the Ministry of Pensions.

Dr. Parkinson stated that a great range of troubles are placed under the heading of heart diseases wrongfully. There are many alleged causes of heart disease, such as nervous strain, and so on, which do not really cause permanent damage to the heart. "The athletic heart," like the strained heart, is a myth; and the tobacco smoker may go blazing ahead with the full knowledge that tobacco has nothing to do with heart disease.

Dr. Parkinson states emphatically that the evidence of tobacco causing permanent disease of the heart is very small indeed. It is easy to show that the early reported cases were due to something else. Smoking has a slight effect in increasing the heart rate and raising the blood pressure, but this occurs during the actual smoking and for some time afterwards. There is no good evidence that it causes permanent injury to the heart.

The main cause of heart disease, according to this eminent British authority, is rheumatic fever, and such complaints as palpitation, dizziness and fainting weakness need not necessarily give an impression that heart disease is present.

AL. RITCHIE PULLS TEN TONS BY NECK

Strong Man With Aid of Overland Pulls Parade of Wagons By Neck.

Al. Ritchie, the strong man, who is making a circuit of theatres throughout Canada, uses a standard stock Overland model 91 touring car in his sensational street parades. Ritchie stands in the back seat, braces his body, then with a rope around the back of his neck pulls a load of from 10 to 15 tons.

"Tex," as he is better known, arranged to use the Overland car for this sensational demonstration of power and strength because of the great and steady flowing power of the Overland motor, its smooth running qualities and because of its wonderfully strong rear end and axle.

"I see the billboards are advertising Overland as the car with the most power," said Tex, when asked why he selected this car for his demonstration.

Quite True.

"This is literally true. It is about universally recognized that the engine in the new Overland steadily produces the most power of any of the light-weight cars.

Terrific Strain.

"It is a terrific strain both on the car and upon me, to pull up-grade a load of 10 or 12 tons. The rope which I have around my neck buries itself into the muscles and I must have a car that can develop sufficient power from a dead start to pull the weight that is behind me. That car must have a steady clutch, a clutch that does not grip and jerk, and it must have an engine which can get down and pull.

"I have been offered other cars for the demonstration, but from past experience I know that the Overland is the only car in the light car class that can deliver the steady power that is needed, and that is the reason I always arrange to use an Overland when one is available.

"In a recent demonstration I pulled the entire rear end out of a car. It wasn't an Overland, I might say, and with the unusually strong rear end that the Overland now has, its big axle and wonderful power plant, I never worry when I am standing in the back seat of an Overland and give the signal to go."

Almost 5,500,000,000 gallons of gasoline were consumed by autos in the United States last year.

FREE ... mail coupon below to Ellen J. Buckland, Graduate Nurse

Advice from One Woman to Another

on a very important hygienic subject

Immaculacy, charm, exquisiteness under circumstances which most women find exceedingly trying

By ELLEN J. BUCKLAND
Graduate Nurse

Charm, Exquisiteness, Immaculacy, under all and every condition EVERY day! Yet, under old methods the average woman spent at least 1-6th of her time in a state of discomfort, uncertainty—and frequently embarrassment.

THIS is a subject which only a woman can understand, and on which only an expert can advise with authority. I speak as both.

I, too, experienced the handicap which confronts women in social, business or professional life. As a practicing nurse I know how to lighten it.

For science has now perfected a product which helps women live an active life without interruption. Its convenience and efficiency are amazing, for it solves a special problem in a very simple way.

THIS NEW PRODUCT IS CALLED "KOTEX"

It was perfected during the war to provide a softer, more absorbent surgical dressing. Kotex is five times more absorbent than cotton.

After the war its makers felt that Kotex would be of infinite value to women—that it would effectually solve their greatest problem. And it has.

Women have only to hear of Kotex to appreciate what it means in comfort, convenience and relief from embarrassment. It is being adopted everywhere.

A SAMPLE—FREE

You can secure Kotex at practically all drug and department stores, but I want to send you a sample. It will come wrapped in a perfectly plain package. All you have to do is to fill out and mail the coupon.

Don't do yourself the injustice of overlooking this offer, which is so easy to accept. All you have to do is to tear out coupon, fill it out and mail it to me.

Kotex is on sale at all drug and department stores. Two sizes: Kotex regular and Kotex-Super

KOTEX

FREE SAMPLE—Mail This Confidential Coupon

ELLEN J. BUCKLAND, G. N.
Care of Harold F. Ritchie & Co., Limited
10 McCaul St., Toronto, Ont.

I want to accept free trial offer made by you, with the understanding that it is absolutely confidential.

Name.....
Address.....
City..... Peterboro Examiner 7-7-24

The GRESSMAN Company Limited

"The Store of Smiling Service"

SELLING TO-NIGHT

6.30 TO 9.30

Novelty Voile Dresses

$15.00

CELEBRATION SELLING TONIGHT ONLY

To mark the opening of the completely renovated Ladies' Ready-to-Wear Department on the Second Floor we are selling for three hours only these new Voile Dresses at this startling low price.

Novelty colored voiles. Trimmed with Val. lace and tracery embroidery. Styles are Chinese Mandarin, straight-line effects with tuckings and folds. Colors are orchid, Nile, crabapple, sunflower and Copen.

Come early for sizes 16 to 40.

SECOND FLOOR.

All White English Vestings 39c

All White Vestings with a small mercerized pattern. Used extensively for ladies' waists, men's shirts and children's wear. 27 inches wide.

STREET FLOOR

Madras Curtain Muslins, 35c

36-inch Madras Curtain Muslins in a splendid range of designs. Woven finely and evenly so that washing and wearing qualities are assured. Formerly up to 45c yard.

THIRD FLOOR

Imported Printflox Voiles, 39c

36 INCHES WIDE

A new imported Voile with printed designs very much on the order of Beadora patterns—plain dot and dot designs. Colors are green, helio, rose, tangerine and orange.

SELLING TONIGHT—STREET FLOOR.

"NIAGARA MAID" $1.85 VALUES AND "MERCURY" $2.00

Pure Thread Silk Hose $1.39 Pair

SELLING TONIGHT ON THE STREET FLOOR

Come early tonight for the best assortment of sizes and colors, which come black, brown, white and navy blue. All are pure thread silk and every-day $2.00 and $1.85 values.

STREET FLOOR.

Men's All-Wool Bathing Suits, $3.50

Finished with two-dome shoulder, in one-piece skirt style. All-wool, in color combinations of black and gold, navy and Kelly, brown and green, oxford and blue, navy and cardinal and royal and white.

MEN'S SHOP.

RAINS HAMPER SOCIAL EVENTS

Several in the Vicinity of Omemee Ran into Hard Luck—Omemee News.

OMEMEE, July 4.—A large crowd attended the sale of household effects, etc., of the late Harry Starks, on Saturday afternoon. Mr. W. J. Howden was the auctioneer and a huge amount of goods were disposed of.

The heavy rain of Friday evening put a damper on the Anglican Garden party. The Peterboro Band which had been previously engaged did not put in an appearance and apart from speeches from the resident ministers and R. J. Patterson M.P.P., no further program was given. However, a splendid supper was provided by the ladies and an over supply of eats was auctioned off at the close of the evening. The proceeds amounted to over $70 after all expenses were deducted.

The Mission Band of the Methodist Church were somewhat disappointed when after all preparations had been made for a Bake Sale on Mr. C. L. Morcombe's lawn, the rain came pouring down. However, the youngsters were not to be outdone by the weather man and the sale continued on the verandah, and a large variety of home made baking, including bread, buns, cream, jellies, etc., was disposed of at an early hour. The proceeds of the sale amounted to over $12.

Mr. Bert Henderson of Toronto spent the week-end renewing old acquaintances in town.

Mr. and Mrs. Roy Johnson and daughter of Detroit, visited the former's parents, Mr. and Mrs. Fred Johnson, last week.

Mr. and Mrs. Lorne Wilson and son of Peterboro, attended the Anglican garden party on Friday evening.

Mr. Hillier Williamson of Toronto is visiting his parents, Mr. and Mrs. O. G. Williamson.

Mr. and Mrs. M. J. Parsons were business visitors to Toronto, last week.

Mr. and Mrs. Ormond Poast of Montreal are visiting the former's parents, Mr. and Mrs. Richard Poast. Mr. Poast who has specialized on manual training will go to London school when it re-opens.

Mr. Ephriam Pogue of Walkerville is spending his vacation with his parents, Mr. and Mrs. Thomas Pogue.

Reeve W. D. Stinson was in Toronto on business Tuesday.

Mr. and Mrs. Frank Magee and son of Peterboro visited friends in town on Sunday.

Mrs. M. D. Earle left on Sunday to visit Chicago friends. Her husband, Mr. and Mrs. William Earle, also Billy and Jane Earle motored her as far as Port Hope.

Mrs. Ira Rehill visited Mrs. E. Pogue of Millbrook over the week-end.

Mrs. W. Corneil of Peterboro visited Mrs. J. J. Magee last week.

Miss Jennie Smyth of Deloro is spending her vacation with Mr. and Mrs. A. Scott.

Mr. and Mrs. Lorne Howell and children of Ford, are the guests of Mrs. Howell's parents, Mr. and Mrs. Isaac Fee. Mrs. Fee returned home by motor with them.

Misses D. Anderson and Carnegie of Uxbridge, have returned home after completing their school duties here.

Mr. and Mrs. R. Ferguson and children of Peterboro are the guests of Mr. and Mrs. B. Pogue.

Mr. and Mrs. F. Thompson and son Stanley and daughter, Mrs. Armstrong and baby of Toronto were the guests of Mr. and Mrs. W. Evans over Sunday.

Mr. and Mrs. Harry Stinson of Oshawa visited the latter's parents, Mr. and Mrs. Fred Johnson on Sunday.

Mr. and Mrs. F. Brockley and children visited Lindsay friends over Sunday.

Mr. L. A. Southworth visited his mother in Lakefield last week, she having suffered a slight stroke of paralysis on Thursday.

Omemee was almost deserted on Dominion Day everyone taking in the celebration in Lindsay.

Mr. and Mrs. F. Rea of Toronto and Mr. Wilfred Rea of Winnipeg visited friends in town, Monday.

Mr. and Mrs. Morgan O'Neil of Western Ontario are visiting the former's parents, Mr. and Mrs. R. O'Neil.

Mrs. Bick has returned to her home in Bobcaygeon after visiting her sister, Mrs. J. J. Magee.

Miss Alderson a former high school assistant here, sailed on Saturwith a party of teachers for the British Isles.

CAVAN NEWS

CAVAN, July. — W. J. Howson was a visitor to Keene this week.

Mr. and Mrs. Harold Bigelow motored out from Grass Hill, and brought their little daughter Eleanor, who will remain with her grandmother, Mrs Swain, while Mr. and Mrs. Bigelow are on a trip to Detroit.

Miss Hazel Hunter left on Wednesday for a few weeks' visit with friends in Winnipeg and points West.

Rev. Mr. Richards and family have gone for a month's holiday at their cottage in Muskoka. Rev. Mr. Rorke, of Peterborough, will have charge of the services in Mr. Richards' absence.

Mr. and Mrs. James Kennedy have returned home after a month's visit with friends in and around Barrie.

Born — In Cavan, on Wednesday, 2nd July, to Mr. and Mrs. Wilbert Murney—a son.

Nineteen million automobiles are expected to be registered by the end of this year.

THEY'RE MARRIED A GAIN—TEMPORARILY

Fannie Hurst, novelist, has called off her celebrated "part time" marriage arrangement with her husband, Jacques Danielson, and is shown here ready to sail for Europe. They will occupy the same suite and have their meals together on the boat but, once in Europe, the "separate marriage" is on again. She will go to Florence to work on a new novel and he will go to Vienna. Their ocean trip, says she, is a "second honeymoon."

COBOURG MAN HAS RESIGNED

Leaves the Town Council to Take Position of Tax Collector.

COBOURG, July 5.—Mr. Delos Batton, who is serving his first term as Councillor of the town of Cobourg, has resigned from the Council to accept the position of tax collector. He is to receive a salary of $500 with a bonus of $200 if all of the collectable taxes are collected and the roll returned by February 1, 1925.

Caught Big Fish.

Mr. and Mrs. Albert Smith, Toronto, and Mr. and Mrs. D. W. Coyle, Cobourg, spent Dominion Day fishing at Rice Lake, and had exceptional luck. Mr. Smith caught a lunge that weighed 24¼ pounds and that measured 4¼ feet. Mr. Coyle caught one which weighed 18½ pounds. He secured some smaller fish also, constituting the day's catch a record one.

Rice Lake Anglers In Accident.

When Wm. Telfer, of Buffalo, accompanied by his father, were returning from Rice Lake, where they spent a few days fishing, they just missed a collision with another car at a street intersection in Oshawa. Mr. Telfer quickly jammed on the brakes, and his heavy car skidded as he tried to turn it upon another street, and jumped the sidewalk. The rear wheel was smashed off, but no person was hurt.

Presentation to Bride.

Miss Jean Odell, daughter of Mr. A. Odell, former public school inspector for Northumberland, was presented, prior to her marriage last week to Dr. Scarlett, with a sterling silver serving tray by the staff of Jarvis Street Collegiate Institute, Toronto, where she has been teaching for the past few years. Mrs. Scarlett is a graduate in Arts of Toronto University.

Car Was Recovered Here.

Quick work on the part of Chief John C. Ruse was instrumental in finding the car that had been stolen at Trenton, and the car was recovered although the driver got away. After receiving a message from the Trenton Chief of Police, Mr. Ruse visited the different garages here to notify them of the theft and the number of the car. Soon afterwards the car came along, and the men inquired at a Division Street garage the way to Oshawa. Upon noticing the Chief, he stepped on the gas and tried to get away. Being chased, he abandoned the car on another street and disappeared. He is believed to be the man who made his escape recently from Picton Jail by dragging the furniture from his cell, piling it up, and then scaling the wall. The car answered to the description of the one which was stolen from Mr. Nolan, Trenton. After the car had been taken care of, Chief Ruse, assisted by some men from Picton, made a thorough search for the man, but he was not found.

Hip Broken.

Mr. J. N. Davidson, an aged citizen of this town, met with an unfortunate accident one day this week when he fell in his garden and fractured his hip. He was taken to the hospital. Mr. Davidson has passed the four score span of life, which makes his accident all the more serious.

West Durham Conservatives.

At the annual meeting of West Durham Conservatives held last week, the following officers were elected:

President—Ex-Mayor H. L. Quinn, Bowmanville.

Vice-Presidents—Mrs. L. A. Tole, Bowmanville; Samuel Snowden, Bowmanville; Ex-Reeve Joseph Coulson, Newcastle.

Secretary-Treasurer — G. Weeks, Bowmanville.

Assistant Secretary — Miss Carrie Martin, Bowmanville.

Auditors — James Nookes and Archie Tait, Bowmanville.

There was a large number of delegates present.

Cobourg Band at Port Hope.

Bandmaster Golding and the members of the Cobourg Concert Band, including the young lady dancers, were in Port Hope on Tuesday, where they gave a concert. The Cobourg Band goes to Peterboro on July 12 with the various Orange Lodges from this district.

Another Accident.

John Burns was cleaning out a garbage can at a local residence when he received a nasty gash in the hand. It was caused by the blade of a safety razor which had been thrown in the can. The wound is quite a painful one.

Cobourg Band at Lindsay.

Cobourg Concert Band went to Lindsay yesterday to take part in the big band tatoo and concert there which takes place in connection with the celebration of Old Home Week.

Remained Open Yesterday.

Cobourg stores remained open yesterday instead of observing the usual Wednesday half-holiday, as Dominion Day, which was a general holiday, was observed the day before. Citizens of both town and country regarded this as a movement in the right direction. There is a growing feeling that holidays, as well as everything else, may be overdone.

ANOTHER GIRL BANDIT.

BELGRADE, July 5. — Jugo-Slavia's girl bandit does not have bobbed hair! Her hair is, however carefully marcelled. Known as the "silken woman" because of her extravagance in dress, she was captured at the head of a band of brigands that have been terrorizing the countryside. Neither she nor her fellow prisoners will reveal her name.

Semi-Trimmed Wallpapers

In Exclusive Patterns

WE invite your inspection of our line of exclusive designs and colorings. There is a suitable paper at a moderate price for any room in your home. We also have cretonnes to match many wall decorations.

More than 4,500 decorators throughout Canada can show you the Empire samples. If there is no decorator in your locality, write us direct.

Empire Wall Papers LIMITED WHOLESALE & RETAIL

334 Yonge Street, TORONTO — 192 Peel Street, MONTREAL — 324 Donald Street, WINNIPEG

29

Place your Order Now For ALL SIZES

ANTHRACITE COAL

also POCAHONTAS and SOLVAY COKE

McCARTHY & JOHNSTON

'PHONE 96.

Highest Prices Paid For

WOOL HIDES CALFSKINS SHEEPSKINS TALLOW

Colonial Hide Company

Peterboro

T.T.-S-1

NEWS DOWNEYVILLE

Hail Does Considerable Damage to the Strawberry Crop.

DOWNEYVILLE, July 4.—A storm passed over this section of the country Tuesday evening with heavy hail. The hail did considerable damage, and it is not known yet just how much, but next day it looked as if everything was driven into the ground. The local strawberries which looked so promising are all mashed in the ground, and the damage to them is considerable.

A Large Funeral.

The funeral of the late George O'Connell was held from the family residence, Lot 3, Concession 10, Emily, and was largely attended. Requim Mass was chanted by Rev. Father Galvin in St. Luke's Church. The pallbearers were Messsrs. Bernard Murray, Daniel O'Neill, Neil Murray, Neil Powers, James Beggott and Patrick O'Neill. Among those who attended were Mr. and Mrs. E. Roach, Mr. and Mrs. Geo. Neal, Misses Julia O'Neill, Antionette O'Neill, Clara Hoolihan, Messrs. Wm. O'Neill, Thos. O'Neill, J. Meehan, J. Hoolihan of Lindsay and Mrs. F. Gilliece of Toronto.

Conway-O'Brien.

St. Basil's Church, Toronto, was the scene of a very pretty wedding Tuesday, June 24th, when Miss Mollie O'Brien, eldest daughter of Mrs. Amelia and the late James O'Brien, was united in marriage to Mr. James Conway of Bobcaygeon. The bride wore a pretty white satin dress with white georgette hat and carried a corsage bouquet of ophelia roses and lily-of-the-valley, and was assisted by her sister Anna, who was gowned in yellow georgette with hat to match and carried a corsage bouquet of sweet peas. The groom was ably assisted by his brother Hugh of Buffalo. The groom's gift to the bride was a string of pearls; to the bridesmaid, a wrist watch, and groomsman, a set of cuff-links. The ceremony was performed by Rev. P. J. McGuire of Peterborough, assisted by Rev. Father Galvin of Downeyville, also Rev. Fathers Player and Roche in the sanctuary. The wedding march was played by Jules Brazil, while Miss Nan Harnett rendered a solo. The reception was held at the home of the bride's mother on Brantford avenue, which was tastefully decorated with pink and white peonies. The bride was a graduate of St. Michael's Hospital, Toronto, and was organist in St. Luke's Church here, where she formerly resided and is well known in this locality.

After the reception Mr. and Mrs. Conway left for Washington, D. C., and on their return will reside in Bobcaygeon.

Personals.

Mrs. D. J. Winn of Toronto is at present the guest of her mother, Mrs. Crowley.

Mr. and Mrs. Simon Connell were guests of Mr. Ed. Curtin in South Ops recently.

Mr. and Mrs. Jos. M. Lucas were business visitors to Omemee Thursday.

Dr. Joseph Carroll of Cleveland, O., is at present the guest of his mother, Mrs. Celia Carroll.

Mr. James Morrissey of Grand Rapids, Mich., is home calling on old friends and relatives. He was a former resident of this parish and a brother of Mr. Thos. Morrissey of Lindsay. He expects to spend some time here.

Miss Mary Carroll, nurse-in-training in St. Mary's Hospital, Rochester, N. Y., is at present the guest of her parents, Mr. and Mrs. Henry Carroll.

NEWS YOUNG'S POINT

Fishermen Report Good Luck School Examination Results.

YOUNG'S POINT, July 4.—Mrs. Joseph Foley and son, Pat, of Toronto, are visiting her father and mother, Mr. and Mrs. R. P. Young.

Mr. Mike O'Toole of Peterboro visited his sister, Miss Mary O'Toole this week.

Mrs. Browning and baby of Toronto, have taken Mrs. Kearney's cottage for the summer.

Mrs. Henry Freeborn who is very ill was taken to Nicholls hospital on Monday.

Born—To Mr. and Mrs. Henry Freeborn, on Tuesday, in Nicholls Hospital, a daughter.

Now that school has closed for the summer, many tourists are flocking to the village.

Mr. R. W. Ward visited the cheese factory on Monday.

Mr. Frank McPherson and family of Peterboro are again in their summer home.

Mr. and Mrs. T. McFadden of Apsley spent Monday in the village.

Mr. Zimmerman and sons of Grimsby are camped on Wilson's Point. They report the best of luck fishing.

Mr. and Mr. Sutton and baby Jane of Foam Lake, Sask., are visiting the latter's grandmother, Mrs. A. Dever.

School report of S.S. No. 12, Smith. The names in order of merit.

Sr. IV—Mattie Lane, Ruby Freeburn, Viola Davis, Mae Mace, Margaret Hurl, Violet Bullock.

Jr. IV—Brayden Bulolck, Ada Mace.

Sr. III — Marguerite Freeburn (honors), Allen Freeburn.

Jur. III—Edna Hurl, John Freeburn, Wilbert Bullock, Ellwood Bullock, Viola Hurl.

Sr. II—Gertie Ayotte.

Jr. II—Mary Lane (honors), Orville Miller (honors), Clifford Hurl, (honors), Hilliard McIlmyl.

Jr. I—Bobbie Freeburn (honors), Ormand Bullock, Velma Bullock, Percy Mace.

Sr. Pr.—Kathleen Lane.

Jr. Pr.—Alice Crowe, Dorcus Freeburn, Mary Hatton, Bobbie Mace, Irene Northey, Edmund Parberry.

MURIEL BOYCE, teacher

Careful and prompt handling of his collections, dependable credit information, a sympathetic understanding of his requirements, and ample resources for the demands of his business are services a business man has a right to expect from his bank. The Bank of Nova Scotia can and does meet these expectations. Discuss your needs and problems with the nearest manager.

THE Bank of Nova Scotia

ESTABLISHED 1832

Paid-up Capital $ 10,000,000
Reserve - - 19,500,000
Total Assets - 210,000,000

J. W. Fraser, Manager, Peterborough

23-R

A quicker job - A better job

EXQUISITE IN DESIGN

Staunton Semi-Trimmed Wallpaper is marked by that fine quality which has distinguished the products of the Staunton industry for 67 years past. The 1923-4 Staunton line embraces a wonderful range of new and original designs in modish colorings and exquisite finishes.

WHETHER you employ the paperhanger or whether you do the job yourself, you can now redecorate your rooms quicker, better and at less cost than formerly.

Staunton Semi-Trimmed Wallpaper simplifies the job throughout. Its advantages over the old-fashioned papers are obvious at a glance.

Semi-trimming eliminates all the old, troublesome and uncertain methods of trimming. No scissors, knife, or straightedge are required. You simply give the ends of the roll a rap on table or floor, and *the selvage falls off*, leaving the paper perfectly trimmed to a thousandth part of an inch. Think of the time and trouble saved—of the litter and muss you avoid—of how semi-trimmed wallpaper reduces the paperhanger's time and cost.

And above all, think of the perfect job that results. No white edges, no imperfect seams — just a beautiful design which looks like one piece on the wall.

Ask your dealer to show you the patterns.

STAUNTON SEMI-TRIMMED WALLPAPER

Saves Time

MANUFACTURED EXCLUSIVELY BY STAUNTONS LIMITED, TORONTO 4

See Full Line of the above High-Class Papers at

Cressman Co. Ltd.

Let us show you Samples of the above exclusive Wallpapers

Coleman Bros.

Phone 617 — 445 George St.

FARM NEWS

RADIAL LINES WOULD BENEFIT CAMPBELFORD

Announcement by Sir Henry Thornton Revives Hope of Trent Town.

ASK AND RECEIVE

The Earliest Settlers Are Still Ten Miles From a Railroad.

By ALEX. McGREGOR.

The announcement of Sir Henry Thornton, which appeared in the despatches of Saturday, to the effect that it is proposed to spend one and a-half million dollars on radial roads this year, has revived the interest that Campbellford has for so long taken in this problem. There is for this district a ray of hope, too, in the intimation by Sir Henry that part of this money is to be expended on radial lines in Eastern Ontario. There is to be no favoritism, and, for once, the western part of the province is not to get all the best of it.

When Hon. R. Cooke, M.L.A., who represents the Ontario Cabinet on the Hydro Commission, spoke here last week, he stated that if this district wanted anything from the Commission it would have to ask for it just as Western Ontario had done, that section having been importunate to the point of aggressiveness. "Ask," said Mr. Cooke, but it was noticed that he failed to add the assurance that the people would receive what they desired.

More Roads Needed.

It is conceded that a large stretch of country in Northumberland County, comprising some of the best agricultural lands in the province, is inadequately supplied with railway facilities Warkworth and Roseneath, both flourishing centres, favorably located, enjoy situations of "splendid isolation," their only communication with the outer world being by country highways.

The country around Codrington, including the farm on which Major Belford, M.L.A., resides, was settled 120 years ago by some of the best pioneer stock that ever entered the primæval forest in search of a home. Codrington's nearest railway is at Campbellford, 10 miles away. There are other villages between there and the lake front whose position with regard to railway facilities are still worse.

Proposed Railway Routes.

Campbellford has asked the Hydro Commission for action in the matter, but, so far, nothing has come of the requests. And now the town proposes to take a leaf from the book of Western Ontario and become aggressive. Three routes have been suggested for the proposed radial road, the one which appears to be most in favor running from Campbellford through Seymour township to Meyersburg, thence through Percy to Warkworth, and from that point to Roseneath in Alnwich, thence to Burnley in Haldimond, and to Centreton in the same township, and from that point through Baltimore, in Hamilton township, to Cobourg. At Cobourg the new road would connect with the radial already built from Toronto to Bowmanville and which is to be extended to Cobourg.

A Long Road to Cobourg.

A crow, with the proper sense of direction in a flight from Campbellford to Cobourg, could probably cover the distance in a trifle over 30 miles. By auto or horse-drawn vehicle it is 40 miles, but by railway it is 64 miles. The resident of Campbellford, who wishes to go to the county town, travels 32 miles in one direction to Belleville and then proceeds 32 miles to Cobourg. His first hour and a-half on the train gets him nowhere so far as his destination is concerned. A quicker trip may be made by way of Peterborough, but this entails a change of cars at the latter city and at Port Hope.

Following the Highway.

Another route suggested is that taken by vehicles from this town to Cobourg. This would take in Meyersburg, Norham (which is only a short distance from Warkworth), Morganston, Castleton, Vernonville and Grafton. The townships interested in this route would be Seymour, Percy, Cramahe, Haldimond and Hamilton.

A Probable Conflict.

It is likely that the residents near Codrington, including the farm settlement in Brighton township, above referred to, and which is the home of Major Belford, would favor a line to the village to Brighton, and from that place to Cobourg. That village, however, is already served by the two steam roads on the lake front.

To Open North Country.

Campbellford is only 12 miles from the junction of the C.N.R. and C.P.R. at Bonar Law. A radial from here to the latter place would link up this town with a new region rich in minerals and timber.

The Necessary Steps.

These are some of the problems that the Campbellford Chamber of Commerce have on hand and in which they are assured of the co-operation of the Town Council. The first step required, in order to get a radial road, is to lay the matter before the Hydro Commission. An engineer will be sent to look over the ground so as to ascertain the approximate cost of construction and the prospect of the new venture being a paying proposition. If his report is favorable, the different municipalities can draw up by-laws, giving the ratepayers a chance to vote on the question of issuing debentures for a period not to exceed 40 years, to meet the initial cost of construction.

If the road pays from the start the profits should be sufficient to meet the annual payments on the debentures, so that the chances are that the road would cost the ratepayers nothing. When it is paid for, it will be turned over to the municipalities and may be operated by a commission, just as any other public utility is managed.

HOW TO MAKE POULTRY LICE WALK A PLANK

There Are Twenty-Eight Distinct Species to do Battle With in Henhouse.

AFFECT ALL FOWL

Discouragement Must Not Interfere With Work of Saving the Flock.

There are twenty-eight distinct species of lice that live upon or within the feathers, or upon the skin, of birds. There are seven species found on fowls alone; two on pigeons, three on ducks, four on geese, two on turkeys, two on guineas, and two on peafowl. The two very common parasites—the chicken mite and the chicken louse, probably do more damage than all the rest.

Various species of bird lice affect all our domestic fowl—hens, geese, ducks, turkeys, peafowl, guineas and pigeons They are permanent parasites, spending their lives on the bodies of the fowl, and can not live for more than a few days at most when removed from the fowl.

Fowl lice differ from mammalian lice and will remain on mammals but a short time. Mammalian lice have a piercing organ with which they suck the blood, while those that affect poultry have a biting mouth with which they bite and chew their food. They confine their operations to eating the plumage and dry scales of the skin.

Going After the Blood-Sucking Mites.

The big question is, how to get rid of the vermin. The Department of Agriculture, after trying various treatments for the destruction of chicken mites, with good, bad and indifferent results, concluded that fumigation of poultry house is unsatisfactory, and a stiff whitewash alone had very little value. Pure heavy coal-tar creosote oil was entirely efficient, but gasoline was no good. While kerosene was moderately efficient, it lacked the body and lasting effect of heavier oils.

The Department recommends heavy oils from coal tar and wood tar, or such oils diluted with a lighter oil, such as kerosene, so that not less than 20 per cent of the mixture is heavy oil. This will successfully control chicken mites, provided the premises are thoroughly sprayed and the materials used plentifully.

A heavy mineral-oil emulsion containing at least 20 per cent oil in the actual spray, will be efficient under similar conditions.

Mites feed during the night, and go in hiding in cracks and crevices during the day. Therefore, dust baths are of little value, since probably only a few mites will be on the fowl during the daytime. Mites are readily destroyed if their hiding places can be discovered.

How Poultry Lice May Be Controlled.

Poultry lice are more or less a necessary evil and about all that can be done is to keep them in control by repeated treatment. That, at least, is the belief of many poultrymen, but I cannot see why poultry should not be entirely free from lice and kept so.

For years it has been maintained that where poultry houses are cleaned regularly, and where every pen is disinfected with a reliable coal-tar preparation, and this treatment repeated every month of the year, lice and mites will be greatly reduced in numbers and there will be very little trouble with these pests during the summer. The Department highly recommends sodium fluorid and declares one application will destroy all lice present.

Nest Bug is a Sort of Bedbug.

The nest bug looks so much like the regular bedbug that it is quite frequently taken for it. While it is not a real bedbug, it belongs to that family. Its home is in the nests of fowls, and it will not long remain on the human body.

It has a long, sharp beak with which it punctures the skin and sucks the blood of the fowl. It is common in the nests of sitting hens, and is so cruel in its attacks upon fowls that it frequently drives them from their nests.

To check this parasite, the nests should be sprayed once a month with either kerosene emulsion or some coal-tar product. New nesting material should be supplied, and then the nests should be sprinkled with a reliable insect powder or tobacco dust.

Grease and oil should never be used on the bodies or feathers of sitting hens, as the least trace upon the eggs would destroy the germ.

Nuts To Crack

CHINESE FINANCE.

In the Flowery Kingdom, large transactions are paid in gold ingots stamped with the names of the bankers, but the currency of the country consists of taels and cash, of fluctuating values. They made the tael thinner and thinner until a stack of one hundred was barely an inch in height. In like manner, the common cash which is a brass coin with a round, square or triangular hole in the middle, and worth but small fractions of our cent, is of variable thickness. Almost any transaction involving such medium of exchange is a puzzle in itself; for example:

Suppose eleven coins with round hole are worth 15 bits, while even square ones are worth 16 bits, and eleven of triangular shape are worth 17 bits. Who can tell how many square, round or triangular pieces of cash little Ting Ling will have to pay the merchant for articles he has just purchased for eleven bits?

(Answer on the next Farm Page.)

There are millions of worms in my garden—
Short and fat, and long and slim;
They are all there but the early worm,
And the early bird got him.

Two Moons in the Sky Taken as a Bad Omen

OMEMEE, July 5. — An Omemee resident is in receipt of a letter from her sister in Moose Jaw, in which she states that the general topic in the West is the unusual occurrence of two moons which are registered to appear in the month of July. The Westerners have become very pessimistic over the matter, and, upon looking up the records, not that not since 1814 have two new moons appeared in the one month, and during that summer snow fell in July. The crops grew rapidly but nothing matured. Just now, everything looks bright for a good crop in this section, and the people should be optimistic until there is need to worry.

FIELD DAY OF AYRSHIRE MEN

Menie District Breeders Club Decide on Holding Big Affair on August 15.

FIRST IN CANADA.

CAMPBELLFORD, July 5.—Members of the Ayrshire Breeders' Club of the Menie district met in the Windsor Hotel on Thursday night and decided to hold a field day on August 15. The location was not decided upon, but the affair will be held either at the farm of Alex. Hume and Son, Burnbrae, or at the home of Charles Macoun, in West Seymour. Both gentlemen own large herds of purebred Ayrshires.

The programme, so far as arranged, provides for addresses by Professor Rothswell of the Central Experimental Farm, Ottawa; H. Boileau of the Department of Agriculture, Ottawa; District Representative Atkin of Stirling, the former being the official in Northumberland and the latter in Hastings county.

The Menie District Club is the first organization of stockbreeders ever formed in the Dominion of Canada, and its membership includes some of the leading farmers in Seymour township. It has been in existence for 14 years. Alex. Hume, who retired from the presidency last year, had held that office for seven years. John Locke is now president, and holds the same position in the Seymour Agricultural Society.

SHOWERS HELP IN BAILIEBORO

Crops at a Standstill Until Given New Life by Beneficient Rain.

SWEET CLOVER CUT.

BAILIEBORO, July 5.—The showers that have fallen during the past few days were sufficient to do untold good to the farm crops and gardens.

The crops had been nearly at a standstill for over two weeks previous to the rains, and were sorely in need of moisture. But now already a great improvement can be noticed, as the grain and hay have grown considerably and have taken on a different color. Before the rains, the oats and barley especially were beginning to show a poor color, and many of the blades were turning a delicate yellow.

Some of the farmers have cut their sweet clover, but, as yet, there has been practically no red clover or timothy cut down. It is expected that haying will be in full swing next week.

Buckwheat has been selling at one dollar and twenty-five cents a bushel this spring, and possibly on account of the exceedingly high price, as well as the late spring, making it nearly impossible for the farmers to get all of their spring crop sown, many of the farmers are sowing considerable portions of their land with buckwheat. Most of them claim that the grain makes splendid feed for both hogs and cattle when mixed with oats, ground and feed in chop.

Mr. George Bonner and daughter, Ruby, have returned from the West, where they have been visiting for the past few weeks. Mr. Bonner states that there has been an abundance of rainfall in the different parts that he visited while there. He also stated that although they were very late in getting their spring crop sowed, the crops are looking fine, and are a splendid color. They expect that they will be at least two weeks later this year in getting started to harvest them.

EAST EMILY FARMS

Strawberries Plentiful and Cheaper—Rains Helped Crops Wonderfully.

EAST EMILY, July 5.—Strawberries are very plentiful in this district at present. They are selling at 15c, or two boxes for 25c, this week, and it is hoped that next week they will be cheaper still.

The farmers are very pleased with the recent rains as the field peas are blooming, and with the help of the rain they hope for a bountiful crop. Some farmers have already got some of their hay cut.

There are prospects of a bountiful crop of raspberries this season, as every bush seems to have a heavy load of bloom.

COWS FED MINERALS.

Cows are being fed mineral mixture to correct mineral deficiencies which may exist in their grain and hay rations. Equal parts of ground limestone, rac rock phosphate and salt are mixed in the proportion of four pounds to 10 pounds of grain.

SIDE LINE FARM PAYS DIVIDEND TO ITS OWNERS

Ranges From Flowers for Decoration Day to Angel-Food Cake.

NUT RAISING

Specialists in All Businesses Have Side-Lines for Dull Days.

An "eye, ear, nose and throat specialist" told me the other day that the patients in his eye-glass department were enough to make that part of his business offset the current expenses connected with his office, says M. C. Rhoads. A druggist told me that the sale of hair-nets paid him enough in a year to offset his taxes. A dry-goods merchant, who specialized on a wonderful notion counter, told me that the profits from this counter offset the risk they had to run on some up-to-the-minute merchandise.

Just so have some farmers been figuring side-lines in the last year or so when taxes, reduced crop prices and high wages have brought his legitimate profits down. All over the country it takes only a little investigation to find that farmers are paying special heed to one or many side-lines that are proving worth while.

"Yes, those rows of flowers do beautify the grounds," said a farmer to me the other day, when I questioned the care of several long rows of peonies, iris, snowball bushes and bridal-wreath clumps. "And they do require a little care, but figure out the profit they bring in to us. You see all those flowers bloom in this locality about Dominion Day. The papers in town, through a small ad, tell the townspeople that our flowers can be purchased for much less than conservatory prices for that day, and by telephone and personal calls our flowers are sold at little or no expense. It might surprise you to know that we sold over $80 worth of flowers last year. We have standing orders for Sunday bouquets that we deliver with our Saturday produce, also. This side-line makes our place lovely in summer and the profit is no small item. Dahlia, peony and gladioli bulbs increase rapidly and sell well, and we have even sold a great deal of flower seed in bulk."

"We had long rows of rhubarb on this farm, planted by a former owner," another farmer told me. "It looked as if that family must either have had an abnormal appetite for rhubarb, or had miscalculated its rapid growth. But we have now found it a source of real income. We get a good price for every stalk of rhubarb that our patch grows. And this is the way we handle our grape crop: Every farmer knows that grapes must be disposed of quickly after they are picked or they mildew. Often a farmer has little time to get to town with them, but grape-juice is nearly always salable and brings us a better profit than the grapes on the stem. Often your wild grapes that grow along the timber fences, and the elder-berries, can be utilized in this way also."

"I never get below a certain price for eggs," a farmer's wife told me. "No matter what the current price is, I always make them net me so much."

I looked my astonishment, and she explained: "As soon as they drop to a low price I make cake and salad dressing. I found small oblong angel-food cakes about the size of a one-loaf bread pan were good sellers. Pint jars of salad dressing sell well, too. Friday afternoon and Saturday morning I work up my eggs into these two articles and through an in-town store I sell direct to customers. Special orders receive special attention and command special prices. Last summer I served real country cream-and-egg ice-cream and angel-food cake, and found my egg prices rivalled the high winter price."

"Besides the corn acreage on this farm we have a hundred acres in timber," another farmer told me. "And there are many nut trees. Of course, the wooded land proves a popular picnic ground. Our family goes nutting with a purpose. We gather all the butternuts, hickory nuts and walnuts on our trees. We sack them carefully, run the walnuts through the corn-grinder to hull them, and almost every picnic party in the fall departs with a sack of our nuts at 'picked' prices. Our income from this source last year was $56."

Pick out a side-line you can carry on without neglecting your main work. In other words, stop putting all the eggs in one basket.

CAVAN CROP GOOD.

CAVAN, July 5.—The rains of last week have revived everything and gardens are coming along splendidly while there is also great improvement in the hay crop in the last few days. Corn is coming along rapidly too.

D. Wood has the contract for cutting down the hill and gravelling the road on the quarter line on the tenth concession. He has several teams engaged and men to dig out the big stones.

TWEED FOLK PLEASED.

TWEED, July 5.—Mr. S. G. Way, after a trip through the country around Tweed, says he has never seen such prosperous-looking crops. Seeding was late on account of the spring rains, but the weather since has been ideal. The strawberry crop has been wonderful. Orders were being taken here for berries at 10c a box.

Hay Record.

Mr. Harford Tufts is taking twenty loads of hay off a field which produced only twelve last year.

QUARANTINE WIDENED.

Quarantine has been extended in New England against the gipsy moth and the brown tail moth. This is to bring under control the additional farm areas reached by these pests during the last season.

PERHAPS FISH WILL HELP TO GROW TOMATOES

It's Easier to Raise Children Than Vegetables, Says Bessie Wills.

ALL YEAR TO TRY

"No Trespassing" Signs on Garden May Offend the Good Bugs.

It is one thing to be told that it is our duty to raise vegetables on every idle spot of ground, but it is another thing to do it, for raising vegetables is a fine art, and there are as many different methods of raising them as there are of raising children. It is easier to raise children, as you have the entire year to experiment on them, but if one vegetable method fails, you have to wait until the next season to try out another.

My earnest ambition has been to raise a bushel of tomatoes on one vine. It has been done. Photographs prove it and people have told me they know people who have accomplished the feat. Every method I have tried has been a failure, only a few delicate tomatoes being the result.

One year, following directions, I carefully nipped off all the suckers and most of the leaves, tying up the bare, pitiful stalks to posts, like unto the ancient martyrs. No bushel of tomatoes.

Next year, listening to other advice, the vines were permitted to sprawl over the ground, near to old Mother Nature. Still a distressing lack of fruit.

Last spring, feeling stubborn about the matter, I made further inquiries and was told to use judgment about pinching and under no circumstances should the roots be disturbed; and no hilling up. So we let 'em respectfully alone. My own judgment must have been very poor, as all blossoms left, withered and dropped off in their infancy. As a result the reduction man offered his advice, telling me earnestly that, at one time in his life he had spent days dancing attendance on tomato vines, and at once he knowingly proceeded to pinch off all the suckers, as he said that would throw the strength into the stalks. Late in the summer, w proudly ate three or four anemic-looking tomatoes.

Thinking the truck man must have the best method, I told him my tale of woe. He looked at my poor plants and gave them a scornful kick, asking me what I could expect when the dirt had not been hilled up about their roots. I gasped! "Also," said he, "how could you expect tomatoes when all the ends of the vines where tomatoes are naturally supposed to grow, have been nipped off?" Think of it!

Then scornfully he kicked my poor cucumbers, that hadn't the strenght to withstand a kick, and spoke scathingly of the ignorant person that had advised the pinching off of all false blossoms. Poor cucumbers! Their mortality is so great. Flourishing one moment, limp and perishing the next. I was informed that their weak condition may have been caused by a destructive insect biting at their roots and it would be wise to hunt for same with a lantern at night. Well, maybe I will —some cheerful night!

The truck gardener advised me to have more of the proper kinds of insects to act as pollenizing agents. (Read a book on botany.) But just how can one know the proper manner for encouraging the bee? Not knowing bee language, painful misunderstanding might be the result. If I place "No Trespassing" signs, who is going to explain to the proper insects that only destructive insects are being warned? The good ones might feel touchy and leave, while the naughty ones held high revel under the signs. Bugs are as fond of vegetables as we are, and it is a race who gets them finally.

If one is wise, he will cultivate the acquaintance of the birds. Be careful though! The granite pan that is good enough for the sparrow, the robin may pass by with scorn, and go where are offered marble baths of a superior make. They are also finicky about their real estate, so bird-houses, these days, must live up to the bird requirements if you wish them rented for the season.

It is a good subject for mental arithmetic and will open one's eyes to try and figure the number of bugs a big bird will eat in a day if the tiniest bird will dispose of—well the number has slipped my mind, but the scientific account mentioned an astonishing total.

Toads must be treated with utmost respect, for they, too, are the gardener's little helpers, bugs forming their chief diet. No toad ever sees me shudder at his homeliness or hears me speak sharply. They live on my premises, rent free.

Head lettuce, like all things most desired, is not to be depended upon. It's tricky! I have worked, with aching back, transplanting the tiny plants, setting their roots straight in deep holes! I have been drenched by rain and been muddy and grubby, giving them special attention, enduring the hottest of hot suns on my poor head, while I placed sunshades over them during the heat of the day. And was all my labor appreciated? It was not. Most of the heads shot up into tall stalks, defiantly; and, to exasperate me the more, I would find at the end of the season, in undesirable suburbs of the garden, beautifully compact heads grown from carelessly dropped seed.

So there you are. If it were not for the bean and Swiss chard, I might give up the struggle of raising vegetables on any little plot of ground. Consider the pole bean! Such an affectionate clinging vine, always dependable. Put a bean, eye side down, n the garden, cover it, stick in a pole near by and your work is practically finished, except for eating the beans.

Swiss chard is another solace when you have grown bitter toward other vegetables. Like hope, it springs eternal. You can't snub Swiss chard, cut it ever so often. But although we may be fairly fond of Swiss chard an pole beans, contrary human nature turns toward the difficult with longing.

Some way, somehow, I must find a method, a sure one this time, that will enable me to raise a bushel of tomatoes on one vine. It seems that fish heads may be what is necessary for me to use. I was told in good faith to go to a fish market, get a number of fish heads, put one in the bottom of each hole where the tomato plant is to grow, put some earth on top of said fish, pour in a dipperful of warm water and then tenderly tuck in the tomato plant and wait happily for my reward. The result is said to be something marvellous and it surely ought to be. I shall try fish heads next year.

Skunks Killed Chickens In Wholesale Slaughter

WARSAW, July 5.—Skunks have been busy. They think nothing of going right into hen houses. A few days ago a skunk killed several young turkeys and some chickens in a farm hen house. On Saturday night it returned and killed every chicken but five; then visited another hen house, and murdered nearly all the chickens, and several ducks. If they killed only what they ate it would be bad enough, but they leave their dead lying where the killing took place.

CONDITIONS OF COUNTRY WRONG

Estimated Cost of Building Electric Service Line in Campbellford District is $2,000.

CHARGE $35 A H.P.

By ALEX. McGREGOR.

The estimated cost of building a Hydro transmission line through the townships to serve the farmers, is $2,000 a mile, according to the statement made in a recent public address in Campbellford by Hon. R. Cooke, M.L.A., a member of the Commission. On an average, it is impossible to get more than three customers to a mile, so that, in order to make the extension pay, it is necessary to charge the farmers a rate of $35 per horse-power, which seems excessive when compared with the prevailing prices for light and power in the towns and cities.

Mr. Cooke admits that this price is practically prohibitive, but adds that for this the natural conditions of the country, and not the Commission, are responsible. These conditions the Hydro people are trying to overcome so as to bring the price of electric energy within reach of the farmer.

Mr. Horkins' Solution.

Leave it to T. J. Horkins of Campbellford to find a solution of any public problem that may arise. Mr. Horkins says that the use of electricity will never become general in the matter until its introduction is made a municipal affair, that is, decided by townships. If a municipality, by a majority vote, decides in favor of electricity, then the cost should be spread over the entire township instead of being fastened upon the actual consumers. Mr. Horkins adds that some of the money now spent on bringing to Canada undesirable immigrants from Southern Europe could be used to lessen the cost of these rural lines.

Is Solution Logical.

After all, in spite of any objection that can be urged against Mr. Horkins' suggestion, does it not look like the logical solution of a problem that has been a contentious point in Ontario for years? There is really nothing different in the principle than that which obtains in others matters of public interest.

Residents on a certain street in a town, or city, petition for the construction of a sewer. Suppose 75 per cent of the ratepayers want the improvement; well, the other 25 per cent are opposed to it. The sewer is put in, but all are required to pay for it on the same basis, whether they connect their residences with it or not, although, as the law now stands, they can be compelled to make the connection.

Ratepayers in a municipality may decide by a majority vote for the issue of debentures to build a new High School. Perhaps such an institution will never be of any direct benefit to the minority, who may never send a child to it, but all are required to pay their share just the same.

If a municipality votes in favor of a bonus to an industry the same will applies.

The township that, by a majority, favors the construction of an electric railway, pledges its credit to guarantee the bonds to meet the initial cost of outlay. Here, again, the minority are required to do their part, although those opposed to the road may never ride on it or send a pound of frieght over it. But the road is there; it can be used by everyone on the same terms, and the chances are that those opposed to the road at the outset will come to take a proprietory interest in it, and in the end patronize it. This would, undoubtedly, be the result if electrical energy were distributed among the farmers on the same basis.

Improve Rural Conditions.

The Ontario Government is professedly anxious to induce Canadians to remain on the farm. Improving living conditions in the rural sections will go a long way in accomplishing this end. Why should the buildings in the urban centres be flooded with electric light, while the farmer gropes his way through his barns and among his stock at night, his only illumination being the light furnished by a smoky lantern?

It is, perhaps, the overworked women on the farms of Ontario who, contrasting their lot with that of their town friends, long most ardently for a home where there are no lamp glasses to be polished daily, where the electric washing-machine can be operated, and where the electric iron and range takes the place of the wood fires that make the temperature of the farm kitchen almost unendurable during the summer season.

WOMEN DISCUSS WAYS TO MAKE OVER KITCHENS

Running Water Surprisingly Cheap and Wonderfully Helpful on the Farm.

LOTS OF LIGHT

Many Splendid Ideas Brought Out at a Round-Table Talk.

By DORIS W. McCRAY.

The other day a group of women met to talk about making over kitchens. After partaking of an unusually good picnic dinner and the usual exchange of recipes, we began the regular meeting. The group of thirteen women represented nine different school districts.

Our specialist first asked the women which they wanted most, light or water in the kitchen. She told of one woman who had a sink and running water put into her kitchen for $6, another for $8, each confessing that she could have afforded it long ago had she known how small the expense would be. Several women present who had had electricity installed, pointed out its advantages, and said they used the power not only for light, but for running their various machines. The relative cost of acetylene, electric light from a farm plant, and light from the high-power line were discussed.

How Much Window Space.

Brackets over the sink and worktable to hold lamps where they would give best light for evening work were then recommended. Our specialist said the glass area in a kitchen should be 20 per cent. of the floor area; for instance, a room measuring ten by twelve feet would have 120 square feet in the floor, and therefore the windows should total twenty-four square feet of glass. She mentioned white walls as making the room seem lighter and larger; but light gray or tan walls are preferable because softer in tone and easier to keep clean in a room where canning, separating and some of the heavy tasks incident to butchering are done. Our hostess stated that she likes her white kitchen and finds it little trouble to keep clean, but she has so small children, and her summer kitchen (in the basement) accommodates separator, washer and meals for harvesters.

The Best Flooring.

Samples of flooring, including oiled hard maple, varnished hard pine, inlaid and printed linoleum, were then shown. The oiled floor is good when a little oil is used and it is rubbed well into the grain of the wood, using much pressure Women who had different floors told of their advantages and disadvantages, linoleum was in favor as the easiest to clean and the prettiest to look at. The method of preserving it is to give it three coats of good grade floor varnish every other year. She had seen a linoleum fourteen years in use which had been given this care and it was in fine condition. After the figures have worn off the printed linoleum, two coats of paint and one of varnish were advised. A worn ingrain carpet treated with a filler, paint, and varnish makes a good substitute for linoleum.

Mop-wringers then came up for discussion and it was remarked that one never sees a janitor wringing a mop by hand.

Kitchen Arrangement Discussed.

There was more truth than poetry in the humorous cartoon showing the woman in an old-fashioned kitchen, walking several rods during the making of an apple pie. At our meeting a kitchen plan was shown and the lines of travel traced which the owner would walk during the preparation of meals. The plan was then re-arranged by means of a few changes which would save many hours of work and miles of travel during the year. We then adjourned to our hostess' kitchen and watched her make a pot of coffee, walking just eight steps, while our specialist told how in the old kitchen of her girlhood home, she had walked eighty steps in performing the same task, while a little thought in arrangement of materials would have saved time and steps. The advantages of tea carts, wheel trays, and tables on castors were discussed. Our hostess explained the advantages of her kitchen which she planned just as she wanted it when they built the house a few years ago. It is a most convenient kitchen for a country home.

We then filled out questionnaires which set us thinking about our own kitchens. The questions concerned water supply, light, ventilation, floor and wall finishes, kind of fuel, storage space, equipment and floor plan. Questions about equipment were worded something like this: "Do you have a refrigerator, high stool, comfortable chair, dish-drainer, gasoline iron, carpet-sweeper, vacuum-cleaner, wheel tray, power washer, electric iron, mop-wringer, fireless cooker, pressure cooker, dumb-waiter?"

Iceless refrigerators, those which lower into a hole beneath the cellar floor, were favored, since they would also serve as dumb-waiters for carrying fruit jars up and down cellar. The price of these refrigerators ranges from $35 to $45, and in some cases they have been copied by the home carpenter. A hole two feet deep in the cellar floor was suggested as a cool place in which to keep milk. A window-box is handy for the less cold part of winter, the box being attached to the sill so that when the window is raised the food can be put into it to keep cool.

Other kitchen problems were talked over, and I am sure every one of us went home and improved our own kitchens, if only to move the salt box and the coffee canister nearer the stove.

CHAMP MILK PRODUCER.

Grace Koningen, purebred Holstein-Friesian cow, bred and owned by the Montana State College of Agriculture, has won the milk producing record bd cows 10 years old and over. She produced in one year 32,294.4 pounds of milk and 1051.9 pounds of butterfat, equal to 1314.8 pounds of butter.

NO NECESSITY FOR WORRY IN THIS DISTRICT

President of Campbellford Cheese Board Believes Crops Will Be Average.

CUTTING ALFALFA

Garden Truck Gives Promise of Abundant Yield in That District.

CAMPBELLFORD, July 5.—R. Innis, president of the cheese board and one of Seymour's leading farmers, told The Examiner the other day that there was no cause for worry over the agricultural outlook. From present indications there will be an average crop at least of everything. Some of the farmers in the district have started cutting their alfalfa and the yield will be satisfactory. Clover meadows will soon be ready for the mowers, and while the hay is shorter than usual the growth is thick and there is really no cause to complain.

Weather conditions for the growing crops have been ideal for the past month, although at the time Mr. Innis spoke, rain was needed. This came in abundance Saturday afternoon and night, and the moisture was not absorbed too quickly as the weather turned cold after the downfall.

Corn, potatoes, and all kinds of garden stuff, crops that were not affected by the late season, all give promise of an abundant yield.

Eggs here are selling for 25c, creamery butter 26c, dairy butter 33 to 35c, wool still brings 28 cents, and home-grown strawberries are 20c a box.

IF HENRY FORD BOUGHT A FARM

What Would He Do With Your Farm? Asks Werner P. Meyer.

PUT IN SILO

Suppose Henry Ford should buy your farm. The first thing he would do would be to see whether it had a silo on it. If not—then he would build one. If it had—he would take out pencil and paper and see how many cows or how much stock the farm is supporting now, and by how many he could increase the number of head as far as space in the barn is concerned. Nine chances out of ten are that he would be able to keep quite a few more cows than you do.

"But how could he do it?" you may say.

Efficiency, of course. In the first place, silage gives a much higher feeding value, at much less cost, than any heavy grain ration. Dairy farmers fully realize that now. Beef men are beginning to realize it. Over a dozen experiment stations have tried it out and all with the same results. Steers fed silage compared with those fed no silage, without exception, bring a much greater profit.

Then, too, the crop put into the silo suffers less loss in feeding value than if stored in any other way. You can bet Henry wouldn't overlook this.

Storage Costs Low For Silage.

And here is something that may never have occurred to many of us—the storage costs are less for silage than for hay. This may not seem important, but it is. Professor E. S. Savage says eight tons of silage can be stored in the same space as one ton of hay. He says this does not fully answer the question, and that the cost of space must be considered. He refers to observations made on more than 100 farms, which give an accurate estimate as to cost charges for the use of farm buildings, and by averaging figures for the various yeafs, the cost of storage per ton of silage is found to be thirty-two cents, and per ton of alfalfa hay $1.08.

"There are 354 pounds of total digestible nutrients in a ton of silage," Mr. Savage states, "and 1,032 pounds in a ton of alfalfa hay. Thus, it is easy to calculate that the cost of storing 100 pounds of total digestible nutrients as silage is nine cents and as alfalfa hay, nine and one-half cents since digestible nutrients, their cost on this basis would be somewhat greater. Thus, the figures are favorable to silage. They are much more favorable when it is considered that silage has a feeding value in addition to that shown by its content of total digestible nutrients—a special value in furnishing succulence, in promoting health and in keeping up milk production."

From this, if you have a silo, you may draw the following conclusion:

"Full use of my silo, or the building of an additional one, will enable me to raise less hay and more corn, and at the same time keep more animals on the acreage I possess at present. In this way I can enlarge my herd, and increase my business."

And the man who has no silo at all can figure:

"If I build a silo, I can either feed more cows, or sell some hay as a cash crop. At any rate, I'll be money ahead."

CURE FOR "PINK EYE."

Flies spread keratitis, or "pink eye," among cattle. To prevent blindness from this disease, the diseased animals should be quarantined and their eyes washed with a 3 per cent solution of baracic acid or a 2 per cent solution of nitrate of silver.

BEWARE COCKLE BURS.

Green cockle but plants are poisonous. They should be eliminated from the vicinity of the pasture. All animals need in greens is about 1½ pounds to every 100 pounds of live weight.

Paul In Possession

By RUBY AYRES

Copyright, 1924, by The McClure Newspaper Syndicate

The story thus far:

When John Collinge died, he left behind him his adopted daughter, Wanda Griffin, a headstrong, passionate and overbearing girl, and his son Paul, with whom he had quarrelled, and who had gone abroad.

After the death, Paul comes home for the reading of the will, and to Wanda's surprise she finds she is disinherited, and that he is the heir.

Paul dislikes Wanda intensely because of her behaviour, and tells her that she must leave the house immediately; she refuses and, in order to stay there, pretends to be ill.

At last matters reach a crisis, and Paul orders Wanda out of the house She goes up to London with Mrs Garnet, her one friend, with whom she is to live.

TO-DAY'S INSTALMENT.

XIX—WANDA IS UNHAPPY.

There was perhaps a no more unhappy woman in the whole of London than Wanda Griffin the first morning she woke to find herself in the small overcrowded bedroom which had been allotted to her in Mrs. Garnet's flat.

She sat up in bed with a feeling of suffocation and looked around her.

The room was pretty in a vapid, overcrowded fashion, with too much pink of the wrong shade about it, and too many ornaments and small pictures.

Clare Garnet was the sort of woman who looked upon a bare room as "unfurnished," and who loved a great many possessions.

The window was too heavily curtained, and although Wanda had opened it as wide as possible when she went to bed, there seemed no air after the high, large rooms of Grey Chumley, and the vast expanse of open country.

The room overlooked a narrow side street, and beyond it a row of back yards.

Wanda wondered how she would ever be able to stand it; she felt like a wild bird who has been cruelly caught and put into a cage many sizes too small.

She had lived all her life in the country, with the exception of a few short visits to London, and once or twice to Paris with old John Collinge, but they had been invariably in the winter months, when the air had been colder and keener.

Wanda got out of bed and looked at her watch. Only half-past six She knew by experience that Clare was always a late riser, and she wondered what time breakfast would be ready.

She opened the door and looked out on to the landing, which was dark and narrow, and smelt airless.

She drew a deep breath as if she were choking.

"How on earth can people live in places like this from choice?" she asked herself desperately, as she went back to her room and began to dress.

She felt that she must get out of doors or die, so she put on her hat and crept quietly down the stairs.

Clare's was a first-floor flat, so it was easy enough for Wanda to find her way, and she reached the main front entrance without meeting any one; then she stood still for a moment and looked up and down the street.

A newspaper boy was walking along on the other side of the road whistling dolefully, and on a neighboring doorstep a thin tabby cat sat licking a dusty paw.

Wanda shivered. And down at Grey Chumley the sun was shining on dew-refreshed grass and unfolding flowers. She closed her eyes with a little throb of home sickness. How would she ever get used to living anywhere else? What a fool she had been to quarrel so often with Paul!

A taxicab laden with luggage came up the street and stopped outside the flats, and a man got out.

He looked travel worn and slightly dissipated, and he stared at Wanda rather too openly as he waited for his luggage to be unloaded.

Wanda heard him say "Number 2 it is, on the first floor," as she turned to walk down the street, then suddenly she stopped. Number 2 was Clare's flat. She spoke to the man impulsively.

"I think there is some mistake. I live at No. 2 flat," she said.

He smiled rather amusedly.

"Do you? Perhaps Mrs. Garnet has left then?"

Wanda flushed; his eyes, with their open admiration, disconcerted her.

"I am staying with Mrs. Garnet," she said, rather shortly.

The man laughed.

"Really. Well, I happen to be her brother."

"Oh!" There was a moment of mutual embarrassment, then Wanda laughed with him.

"I never knew she had a brother," she said confidingly.

"No, you wouldn't," he said casually.

"She's not very proud of me. I'm the black sheep of the family."

"Oh!" Wanda's interest deepened "Well, there was nobody up when I came out just now," she said naively. "Perhaps I had better come back with you."

"I think that's an excellent idea."

He spoke to the taxi-driver, then followed her up the stone staircase.

He was a good-looking man, "too good looking," Wanda told herself with a shade of irritation, as she realized that he was just the type of man whom Clare ought to have for a brother; somehow he seemed to suit the pretty, too crowded rooms, and the eternal smell of rosewater which followed Clare wherever she went.

He was of middle height, with black, sleek hair and brown eyes.

Very handsome eyes, but a shade too confident.

"And his clothes are a shade too well cut, and he's just a shade too much of everything," Wanda thought, as she opened the door with the latch-key she had taken from the hallstand on her way out, and preceded him into the flat.

Monday—An Unexpected Visitor.

SISTER MARY'S KITCHEN

One-half grapefruit, 1 thin slice cold roast beef between 2 thin slices whole wheat bread spread with 1 teaspoon horseradish 1 cup clam chowder, ½ cup spinach with 1 hard boiled egg, ½ cup shredded cabbage with 1 tablespoon lemon juice, 4 tablespoons shredded fresh pineapple, 2 gluten muffins, 1 gluten roll, 1 pint skimmed milk.

Total calories, 1,094. Protein, 287; fat, 276; carbohydrate, 531. Iron, .0185 gram.

Gluten Muffins

Two cups gluten flour, ½ teaspoon salt, 3 teaspoons baking powder, 1 egg, 1¼ cups water.

Mix and sift flour, salt and baking powder. Beat egg until very light and beat in water. Stir into dry ingredients and beat well. Turn into well buttered hot gem pans and bake 25 minutes in a hot oven.

Total calories, 910. Protein, 144; fat, 106; carbohydrate, 660. Iron, .012 gram.

One-half grapefruit with 1 dessertspoon sugar, 2 thin slices salt pork in ½ cup white sauce on whole wheat toast, 2 slices fried corn meal mush, 4 tablespoons maple sirup, 1 cup cream of dried ilma bean soup, 2 roast beef sandwiches, 1 rhubarb puff pudding, 1 cup clam chowder, ½ cup spinach with 1 hard boiled egg and 2 tablespoons hot tartar sauce, ½ cup shredded cabbage with 2 tablespoons broken English walnuts and 2 tablespoons French dressing, 2 tablespoons chocolate souffle with 2 tablespoons whipped cream, 2 tablespoons butter, 1 pint whole milk, 2 tablespoons whole wheat croutons 2 slices whole wheat bread.

Total calories, 3,871. Protein, 392; fat, 1,701; carbohydrate, 1,778. Iron, .0188 gram.

Salt Pork in White Sauce
(For Four)

Eight thin slices salt pork, 2 tablespoons flour, 2 cups milk, teaspoon pepper.

Trim rind from meat. Pour over boiling water and let stand three minutes. Drain and dry between towels. Dip in flour and fry quickly to a golden brown. Remove to a hot platter and pour off all but two tablespoons of fat. Blend flour and fat and slowly pour in mflk, stirring constantly. Season with pepper. Arrange toast on platter and pour over sauce.

Total calories, 1,200. Protein, 122; fat, 935; carbohydrate, 143. Iron, .0028 gram.

PRINCESS AND LA BORER HUSBAND

Princess ... of the once powerful Yosoupoff family of old Russia is washing her own dishes and doing her own cooking now. She is just a plain American housewife in a simple little cottage in Detroit. But she is very happy—she and her new husband, Alexander Roudroy (left), Russian workman in an automobile plant. As children they were playmates. After the war they met again in Paris.

REV. WHATTAM TO MOVE TO OSHAWA

Was a Former Pastor of Mark Street Methodist Church of This City.

The appended item refers to the Rev. R. A. Whattam, former pastor of Mark Street Methodist Church, who, this year, moves from Colbourne to Oshawa:—

A very enjoyable social time was spent in the Methodist Sunday School Hall on Monday evening, June 23, for Rev. R. A. and Mrs. Whattam who are leaving shortly for their new pastorate in Oshawa.

We are sorry to lose Mr. and Mrs. Whattam from our midst, but we know what is to be our loss will be another's gain.

The first part of the evening was taken up by a programme ably presided over by Mrs. Moore, president of W.M.S., and Mrs. Quinn, president of Ladies' Aid.

The programme was made up as follows:—Instrumental duet, Mrs. Wilson and Master Clare; solo, Mrs. Vandervoort; reading, Mrs. E. O. Coyle; duet, Mesdames Beyer and Fleming; reading, Mrs. S. D. Dudley; duet, Mrs. Vandervoort and Mr. Moore; reading, Mrs. Sinclair; solo, Mrs. Byers; reading, Mrs. Brintnell; solo, Mrs. Fleming; quintette, Mrs. Whattam, Mrs. Colton, Miss Clarke, Messrs Finkle and Moore; all of which was very much enjoyed.

At the conclusion of the programme Miss Clarke said: "I have a very pleasant task to perform, and yet, in many respects, not so pleasant for you all know we are going to lose Mrs. Whattam from our choir, and I am sure, all the members of the choir appreciate what your services have meant to us all during the past five years. As organist, I cannot find words to express my appreciation of the wonderful help you have been to me, rarely missing a practice or Sunday service and so often, when I was at a complete loss to know what to sing, Mrs. Whattam usually had a selection in mind. I am sure we do not realize just to what extent we shall miss you and I hope the next choir with which you are associated will enjoy having you as much as we.

"On behalf of the choir I present you with these candlesticks, and hope you will have as much pleasure using them as we have in giving them, and that they will bring to you thoughts of the friends in the Colborne choir whom, I am sure, will often think of you."

This was followed by the presentation of a silver basket filled with white honeysuckles and reflector, and an address by Mrs. Quinn to Rev R. A. and Mrs. Whattam.

To Rev. R. A. and Mrs. Whattam:

"Dear Mr. and Mrs. Whattam.—Five years ago we met here and greeted you as our incoming pastor in joyful anticipation o the advancement o our work here in Colborne Methodist Church. We now look back over those five years in happy retrospect, feeling that your work has not been in vain, but rather has been most abundantly blessed of God in every department o our church.

"We note with humble thankfulenss the firm grip you have taken on our dear young people, looking to the strengthening of our foundations in years to come.

"We look back at the glorious revivals under your leadership with their splendid ingathering of precious souls at your faithful, earnest and never-ceasing labors, and most of all to those who have been bereaved, of your Christ-like ministrations in the dark hours.

"We note with humble pride our beautiful church home, with its splendid Sunday School appointments, all redecorated and re-painted within and without during your pastorate; the splendid memorial to our boys, for which you so earnestly worked; the happy and long-to-be-remembered centenary celebrations of last year, and your constant efforts to advance God's cause in our church and community, for which we are all deeply grateful. And now comes the parting of the ways. We pray our Heavenly Father that He will go with you both in your new field of labor, and continue His blessing on you in greater abundance.

"Dear Mr. and Mrs. Whattam, on behalf of the Ladies' Aid and the Women's Missionary Society of the Colborne Methodist Church, we would ask you to accept this small gift as a token of our sincere love for you and Mr. Whattam, and we trust that as you use it you may always consider it full of pleasant memories of your friends in Colborne.

Signed on behalf of Ladies' Aid,
A. E. QUINN, Pres.
On behalf of W.M.S.,
LAVINIA MOORE, Pres.

Mr. and Mrs. Whattam replied in a few well-chosen words, thanking the Colborne friends for the many kindnesses shown them during their stay here.

All joined in singing "Blest be the tie that binds," after which refreshments were served.

Stationed at Oshawa.

Rev. R. A. Whattam leaves next week for his new field of labor in the flourishing young city of Oshawa. His long pastorate in Colborne has been a most successful one, and his wholehearted devotion to the young people of the community has endeared him to all classes.

Mrs. Whattam has also been very active in the different branches of church work, especially in the choir where she rendered splendid service.

Mr. Whattam will deliver his farewell address next Sunday evening.

BUGHOUSE.

Many of our young people have acquired the "moving picture mind." All life to them is a series of snapshots with no chance for a time exposure. Hence they cannot think straight on any subject. They are a bundle of transient impressions and confused ideas.

President Faunce of Brown University says this. It is now idea, vivid and correct. Modern life is a kaleidoscope of fleeting impressions. The old-timers had fewer things of interest and got closer to things basic. Ours is a generation of surface thinkers.

WHITE ON RED

The bright red sweater or blazer jacket is most striking with the white silk skirt and the white felt hat.

LITTLE OF EVERYTHING

DOWN.

Prices are dropping in nearly every important country except Germany and other places where money has been issued in such vast amounts that a rise in its buying power is impossible.

Wholesale prices, for instance, have been slipping in America. In England they are falling at a rate of 25 per cent. a year and now average only 75 per cent. higher than in 1914, compared with 226 per cent. in 1920.

It's a world movement—downward. How far?

POWER.

A small loop radio set receives so little actual energy while it's being used that, in 35 years of continuous operation, it would barely equal the energy used by a fly in climbing an inch up a wall. So says a General Electric research man.

This is about the last word in getting a lot out of a minute bit of power. Future man will work similar marvels with other forms of power, especially fuel. We use only a small fraction of the energy stored in coal. The bulk of it goes up the chimney.

SWEET.

Cheap sugar for housewives this coming canning season, predicts Federal Sugar Refining Co. It says the day of high-priced sugar is over unless there is another world war. You recall how high sugar was a few years ago. You wonder if prices of other commodities will also toboggan. Nothing is impossible—especially prices.

ANKLES.

Unfashionable to have thin ankles, announces Paul Poiret, the French fashion dictator. He says the ideal feminine ankle measures four inches around. To be in the swim, smaller ankles must be padded.

This is one style that will get to Paul's front door and no farther. The thin ankle is a womanly ideal because, like small ears and dainty fingers, it's supposed to indicate fine breeding.

K. K. K.

The Ku Klux Klan gained nearly half a million in membership during its 1923 fiscal year. The Klan is entrenched in 43 states.

We are approaching the first presidental election in which the Klan is apt to function on a national scale. It is the premier Great Unknown Factor in politics. And it may have more influence on the election than any third party movement.

YANKS.

America's population is gaining at the rate of one and three-quarter millions a year. That has been the sus. We are close to a total of 114 rate of increase since the 1920 census millions now. It helps the farmer, more mouths to feed. His main problem has been over-production of food.

In 50 years at the present rate of increase, we'll be 200 millions as strong. If all immigration bars were brown, we'd have the 200 millions as fast as steamships could bring them. China could send that many and not miss them.

OUT

Grimm's giant, who squeezed a stone until water ran out, had nothing on the Japs. They expect to solve their problem of oil supply by extracting petroleum from shale in Manchuria.

Shale oil already is a big industry in Scotland. It will be, later, in America when underground pools of oil are exhausted. Oil-bearing shale exits in fabulous quantities in many of our western states. In a pinch we could go back to taking oil from coal as they used to—that's how it got the name "coal oil." Alcohol also awaits. There is no such thing as exhaustion of natural resources with modern scientists in the laboratory.

TEST MOTOR FUEL AIDS

The Bureau of Standards has offered to test all forms of motor fuel aids that have recently been put on the market. The rush of such tonics followed the announcement of the production of ethyl gas for preventing carbon knocks and otherwise improving the motor's power.

Guinea Gold CIGARETTES
Mild and Extra Fine 20 for 25¢

At Open Car Cost
The Coach Gives All Closed Car Utility, Comfort and Distinction

With Balloon Tires • Standard Equipment

ESSEX SIX COACH '1400

HUDSON SUPER-SIX COACH '2100

Hudson and Essex Are of One Quality

Be sure to get Parts Price List from Your Dealer

F. O. B. Windsor—Tax Extra

The outstanding buying choice this year is "Closed Car Comforts at Open Car Cost." The Coach alone provides them. It is exclusive to Hudson and Essex. Everyone knows it gives highest closed car value. And because no other type or car shares its position it is the largest selling 6-cylinder closed car in the world.

Balloon Tires Now Enhance World's Greatest Value

Naturally when balloon tires had established their superiority Hudson and Essex would adopt them. They are now standard equipment. They add an even greater measure of riding ease, steadiness and good looks to the notable values of the Coach.

You see the Coach everywhere in increasing numbers. Everyone wants closed car comforts. They will no longer accept half-utility when all-year usefulness and comforts cost no more in the Coach.

Consider how the growing trend to closed cars affects resale values. The diminishing demand for open cars means far faster depreciation in that type. As the wanted type, the Coach maintains exceptionally high resale value.

In workmanship, materials and design both Hudson and Essex are of one quality—built in the same factories, under the same patents. Your choice between them will rest solely on the price you want to pay.

BREWER MOTOR SALES
Hunter St. Phone 192 Opp. St. John's Church

BUDGET OF LIVE NEWS FROM THE OLD LAND FOR EXAMINER READERS

RUDYARD KIPLING TALKS ON LIFE TO RHODES SCHOLARS

Will Deal With Communities Sick of Self-love

FORMULA UNIQUE

No Folly Unthinkable, No Adventure Inconceivable Now

"You will be delivered to life in a world where, at the worst, no horror is now incredible, no folly unthinkable, no adventure inconceivable."

Rudyard Kipling in these words told the Rhodes scholars at the annual dinner of the Rhodes trustees at Oxford, of the world into which they are soon to launch.

"At the best," he continued, "you will have to deal, and be dealt with, by communities impatient of nature, idolatrous of mechanisms, and sick of self-love to the point, almost, of doubting their own perfections.

"The gods, whom they lecture, alone know what these folk will do or think. And here let me put before you the seductive possibility that some of you may end your days in refuges for the mentally afflicted—not because you will necessarily be any more insane than you are at present, but because you will have preached democracy to democracies resolute that never again shall their peace be troubled by Demos.

"It is an asset towards prosperity," he said, "even for those whose lot will be cast altogether in one land, to get full and first-hand information about the men they will meet later.

"You know the formula better than I. The style of a man's play, plus the normal range of his vices, divided by the square of his work, and multiplied by the co-efficient of his nationality, gives, not only his potential resistance under breaking strain, but indicates, within a few points, how far he may be trusted to pull off a losing game.

"This knowledge can only be acquired in the merciless intimacy of one's early days.

"When the symptoms of the middle-aged failings of toleration, impartiality, or broadmindedness break out on a young man it is a sure sign of early death, or—of a leaning towards practical politics.

"There is but one means by which you can miss prosperity, and that is, if you try to get the better of the gods who sell everything at a price."

Rudyard Kipling

Whose entertaining address to the Rhodes Scholars at Oxford is being widely commented upon.

Coroner's Jury Gives Murder Verdict in Bungalow Tragedy

The inquest at Pevensey in Miss Emily Beilby Kaye, the victim of the Crumbles bungalow tragedy, ended in a verdict of "Wilful murder" against Patrick Mahon, who was committed for trial last week by the Hailsham Bench.

Sir Bernard Spilsbury again gave evidence, agreeing, in reply to a question by the coroner, that death might have been due to suffocation.

SAFE IN HARBOR AFTER 5 MONTHS

After a voyage lasting 149 days, during which she had her top gallant mast and mizzentop masts carried away, the sailing ship Garthgarry, 1,416 tons, has reached Queenstown, Ireland.

She left Iquique, Chili, on January 9 with a cargo of nitrate, and on arrival was very short of provisions.

MONEY TO RESTORE ANCIENT CHURCH

Lord Forteviot of Dupplin, has given £10,000 for the restoration of the ancient Church of St. John's, Perth, as a city and county war memorial.

St. John's Church, which is mentioned as far back as the twelfth century, has been several times renovated. In this church on May 11, 1559, John Knox preached the famous sermon which was followed by the destruction of the monasteries.

FIRE DRILL FOR FACTORY WORKERS

New Bill is Introduced by British Home Secretary

Fire drill for all factories in Great Britain once in three months is one of many new conditions for securing the health and safety of workers, which are contained in the Government's Factories Bill, introduced by Mr. Henderson, Home Secretary.

It is proposed that the total hours of work for women and young persons shall not exceed nine a day or forty-eight a week.

Women and young persons are not to lift or move any weight heavy enough to be likely to cause them injury, and the Secretary of State will have power to prescribe the maximum weights which they may lift.

Government inspectors are given power to enforce provisions which have hitherto been left to local authorities; and factories and all workshops of all kinds are brought into the one control.

OMNIBUS RECORDS MADE IN LONDON

During Whitsun 12,804,000 passengers were carried by the London General Omnibus Company—an increase of 3,185,000 over last Whitsun.

On one day 5,300,000 passengers were carried. This is the highest total in the history of the company for any one day. On Sunday the number was 3,024,000, and on Bank Holiday 4,480,000.

One thousand omnibuses were on the services running to Wembley, and these routes carried 260,000 people on Saturday and Monday. Epping Forest services accounted for 70,000.

There are 199 inhabited canal boats in the Port of London.

ETERNAL HILLS AS WAR MEMORIAL

Range of Twelve Mountains Dedicated To Heroes

GIANT PEAKS

Form One of Most Magnificent Landscapes in England

Amid the clouds of the wind-swept rocky summit of the Great Gable, nearly 3,000 ft. high, in the heart of the Cumberland Lakeland, a range of twelve mountains, covering 3,000 acres, was dedicated to the memory of the twenty members of the Fell and Rock-climbing Club who lost their lives in the war.

These mountains, whose peaks tower from 2,000 to 3,000 ft., have been purchased by the club from Mr. H. W. Walker, of Seascale (Cumberland) for the nominal sum of £400, and presented to the National Trust, following the movement begun by Lord Leconfield, who gave the upper cone of Scafell Pike.

Mr. Walker, who sold the peaks after being in possession of them for only a few months, is an old climber and a former member of the Fell Club, whose 450 members raised the money by subscription.

The Peaks which form this everlasting memorial, present what is one of the most magnificent landscapes in the country. They are Great Gable, Kirkfell, Green Gable, Base Brown, Lingmell, Broad Crag, Great End, Glaramara, Stonythwaite Fell, Grey Knotts, Allen Crags, and Brandreth.

Names of the Fallen.

A bronze tablet fixed in the face of a boulder bears the 20 names. These are:

J. S. Bainbridge, J. G. Bean, H. S. P. Blair, A. J. Clay, J. N. Fletcher, W. H. B. Gross, E. Hartley, S. W. Herford, S. F. Jeffcoat, E. B. Lees, S. J. Linzell, L. J. Oppenheimer, A. J. Prichard, A. M. Rimer, R. B. Sanderson, H. L. Slingsby, G. C. Turner, B. H. Witty, J. H. Whitworth, C. S. Worthington.

The tablet itself, which weighs 44 lb., was carried up on the back of one of the Fell Club members—a feat of endurance. Behind it, in the living rock, is an envelope of lead containing a record of the day's ceremony.

The upper half of the tablet comprises a relief map of the Fells, and under that is the following inscription:

In glorious and happy memory of those whose names are inscribed below, members of this club, who died for their country in the European War 1914-1918 (nineteen fourteen-eighteen), these Fells were acquired by their fellow members and by them vested in the National Trust for the use and enjoyment of our land for all time.

To attend the ceremony between 200 and 300 people toiled for three to four hours up the slope of the mountain.

The unveiling ceremony was performed by Dr. A. W. Wakefield, a member of the Mount Everest Expedition in 1922. While one minute's silence was observed he removed the Union Jack flown by H.M.S. Burham in the Battle of Jutland.

GUARDIANS' CLERK BREAKS INTO VERSE

Chairman Replied in Rhyme to Ode of Sympathy

Rev. J. G. Dixon, chairman of Caistor (Lincs.) Board of Guardians, who received from A. A. Padley, the clerk, a poetic vote of sympathy, when asked for his own original rhyming letter, replied:—

Alas! the rubbish can't be found,
Its ashes wil enrich the ground,
So short the life of scraps of paper,
Though written to the Clerk of Caistor.

Interviewed by a reporter, Mr. Padley gave utterances of the following:—

O. . . reporter, thou com'st like a wolf on the fold,
With thy note-book and pencil of cedar, not gold:
And you ask me to say if it's true every time,
That when I answer a letter I write it in rhyme.
It's hard to refuse your insidious request,
Or send away empty so pleasant a guest;
But to tell you the truth I am not given to rhymes,
And my efforts at verse are not pleasant at times.

He added that he did not think the poetic art flourished amongst the guardians.

"FARMED-OUT" TENANTS.

A by-law to ensure that people living in "farmed-out" houses shall not be forced to purchase goods from the landlords has been framed by Glasgow Corporation.

FINANCIERS MADE CLEAN-UP; SHAREHOLDERS IN WOE

Cotton Mill Market Rigged and Huge Profits Taken

GREAT DISTRESS

Calls on Shares Now Drive Many to Verge of Want

Shareholders in Lancashire cotton mil companies are anxious as to their position under the continued depression which the slight improvement in the market is not removing. But for the most desperate remedies—some of which are placing in pawn for years any possible sources of revenue—scores of concerns would follow those which are already in desperate straits. The number of these is much greater than the public is permitted to know.

So serious has the position become that in many cases shares can be had for nothing, so as to relieve holders from periodic calls which are driving previously well-to-do people to the verge of want.

It is while the trade is in this parlous condition that the suspicion is slowly forcing itself on the minds of the sufferers that the state of affairs is deliberately being made worse by some of those whose policy of grab brought about the recent fictitious boom. In that period men with big capital rigged the mill market and then, by unloading on those whom they had deluded by the glitter of unreal prosperity, slipped away with the hard earned money of decent people. It is known that one little knot of financiers got clear away with close on thirty millions between them.

These "investors" are now suspected of applying the screw and forcing companies into arrangements from which they themselves will profit.

Train Robbery in Ireland; £5,000 Taken From Bank Official

A Bank of Ireland official, Mr. Vernon, of Tuam, was robbed of a large sum of money when travelling by train from Tuam to Athenry.

When the train reached Balygunin, the intervening station, three armed men who were standing on the platform walked into the carriage where Mr. Vernon and his assistant were, "covered" them with revolvers, and took the metal box in which the money was.

It is stated the sum taken would be between £4,000 and £5,000. The raiders escaped, and are now being searched for by troops.

CAPTAIN SWIMS OUT TO INSPECT PITCH

After five days the Severn flood remained so deep on the Worcestershire Cricket Grounds, that the Rev. G. W. Gillingham, the captain of the Club and Ground Team, dived from the members' pavilion and swam over the pitch.

The secretary had previously entered the dressing rooms by boat to rescue submerged and saturated bags and clothing.

SMALL DIVIDEND FOR HIS CREDITORS

At a meeting of the creditors of the late Sir John Stewart, Bart., of Fingask Castle, Dundee, the trustee reported the estimated assets at £52,-267, less preferential debts £18,185, leaving £34,081.

Ordinary liabilities amounted to £506,723, leaving an apparent deficiency of £562,641, and showing a probable dividend of 1s. 1d. per £, subject to expenses and contingencies.

Sir John, who was a large whisky merchant in Dundee, died by his own hand in Fngask Castle.

NO BATTERY VALVE NEW RADIO DEVICE

A foremost British wireless engineer holds the view that the discovery by a Russian scientist of a crystal which will oscillate at short wavelengths is of paramount importance to broadcatchers. "It may be that this oscillating crystal is the first step towards the dream of all valve set workers—the cold filament or 'no-battery' valve," he told a reporter.

"It is unlikely that the extremely clever device of M. Lossev, the discoverer, will be a serious competitor to the valve in broadcasting yet.

"I am unable to say definitely, for instance, until fresh developments are made, whether an oscillating crystal set will give an immediate amplification of serious value.

"From my own knowledge of this particular type of crystal, however, I think that the receptive range of the 'no-valve' set will be increased to two or three times the present crystal range."

M. Lossev's experiments began, he added, during the later stages of the war, when Russia was faced with a very serious shortage of valves.

DUKE OF ARGYLL AS MASON'S HELPER

The Duke of Argyll was seen every day last week in the grounds of Inverary Castle, Loch Fyneside, minus his coat and waistcoat and with his shirt sleeves rolled up, carrying heavy stones and acting as assistant to skilled stone-masons erecting a belfy to house a fine peal of bells.

DOG'S VIGIL BY MASTER'S BODY

The story of a terrier's all-night vigil in a thunderstorm beside the body of his master, who had committed suicide, was told at the inquest on Charles Morris, farm tenant, of Middletown, near Welshpool.

Morris left home with the dog, and as he did not return a search party set out in the storm and found the dog barking beneath a tree. Morris was not found, and the party returned home.

Cobden's House for Liberal Party

A party of delegates from the British National Liberal Federation, who recently made a pilgrimage to the picturesque churchyard at West Lavington, Sussex, where Richard Cobden, the apostle of Free Trade, is buried, met with a very pleasant surprise. They were met by Mrs. Fisher Unwin, Cobden's youngest daughter, and entertained at Dunford House, which stands on the old farmhouse where Cobden was born in 1804. Mrs. Unwin announced that Dunford is to be presented to the Liberal Party by herself and her husband in memory of her father to be used for meetings and discussions on Free Trade, Peace and Good-Will.

LONDON THIEF HID WEALTH IN CUSHION

Hundred Thousand Pounds in Notes Instead of Feathers

USED AS PILLOW

"Bludger Bills" Jewels Sold To Satify Claims

Jewels belonging to "Bludger Bill's" wife have been sold in Paris and realized £2,500. "Bludger Bill," or William Warren, was for years London's premier thief and swindler. He posed as an eccentric millionaire and owned a magnificently furnished flat near Hyde Park.

One of Warren's peculiarities was that whenever he went out to dine he always sat on a special cushion which his chauffeur placed in position for him. After the meal the cushion was taken back to the motor-car and on the journey home he always sat on it. When at home it rested on the seat of his favorite chair, and at night it served as a pillow.

It was not known until shortly before his arrest recently in Paris, where he was subsequently sentenced to five years for swindling, that the cushion was Waren's secret repository of his wealth.

He would not bank his money, but placed it in notes in the cushion so that they would always be close to him. More than once the cushion contained more than £100,000 in notes, but although Warren was an associate of the most expert thieves in the world, they at no time guessed where he secreted his money.

"Bludger Bill's" motor-car and his wife's jewels were sold in order to defray claims amounting to about £23,000 made against him by Sir Walter Cockerline, the Hull shipowner, and the French Treasury.

CRIMEAN VETERAN DEAD IN LONDON

Captain Duncan McNeill of Colonsay, believed to be the last of the Scots Greys officers who served with the regiment in the Crimean War, died in London, aged 88.

He joined the Scots Greys in 1854, and was present at the battle of the Tchernya and the fall of Sebastopol.

In his day Captain McNeill was a fine rider to hounds and a noted shot. He was a brother to the late General Sir John McNeill, V.C., for many years Equerry to Queen Victoria.

PAINTER RECLUSE ANOTHER TURNER

Masterpieces of Collings Draw London Critics' Praise

If Charles John Collings were not a recluse, living and working in the solitude of the Canadian Rockies, shunning rather than seeking publicity, and painting for his own satisfaction and for that of a few discerning patrons who have "found him out," there can be little doubt that he would rank with the greatest water-color painters of all times—the compeer of Turner, with whom he has so much in common, both as regards vision and technique.

In some respects the exhibition of Mr. Collings's water-colors of "The Canadian Rockies," at the Carroll Gallery, in George street, Hanover square, proves this modern artist to be even superior to Turner.

Thanks to his highly developed sense of design, the flowing arabesque of his contours, and the alternating tenderness and rich accentuation of his color, these water-colors far exceed Turner's as regards decorative effectiveness.

Mr. Collings, in his landscapes, knows how to find and to accentuate decorative rhythm without falsifying the colors and forms of nature.

No living painter could have invested the tree trunks of "The Pillared Forest" with such richness of hue and energy of growth without appreciably departing from truth beyond the point of legitimate emphasis.

His palette, too, has an infinitely greater range than Turner's, now tender and sweet, like the turquoise, pale mauve and chrysoprase of "Spring in the Selkirks," now triumphant, like the pure lapis lazuli of the mountains in "At the Head of Shuswap Lake," or, again, sad and solemn like the grey-green and olive of "Solitude," or infinitely subtle and delicate, like the tones of grass and earth making themselves felt under "The Last of Winter Snow." But every touch he places on the paper is as precious as a jewel.

WON FORTUNE ON DERBY WINNER AND LOST IT ON OAKS

Experts report that there was little wagering done on the race for the Oaks compared with the heavy betting done on the Derby. The aggregate, say the bookmakers, was relatively "a bagatelle."

Yet, the man mentioned as a winner of £20,000 over Sansovino invested every penny of it on Plack—and lost it!

MODERN FURNITURE MADE IN WOODS

Craftsmen of Great Skill Use Old-time Tools

Deep in the woods which surround the Prime Minister's country house, Chequers, a few miles from Wendover (Bucks), there are men who make modern furniture with tools that might have been used 1,000 years ago.

Their workshops—set beneath the trees—are like the wigwams of Red Indians, built with brushwood and bits of old cloth.

In each of the wigwams there is a lathe of the most primitive sort—a marvellous combination of branches of trees and pieces of wire. Motive power is supplied by means of a long and supple branch fixed to a tree stump outside the workshop.

In spite of its quaintness, one of these lathes can turn out as many as a gross of chair-legs in a day, each as smoothly turned as though by modern machinery.

Most of the craftsmen of the woods are elderly men who speak little and are proud of their skill. The oldest of them all refuses to be parted from his work. He takes his meals at his lathe and sleeps beside it at night.

PRIZE OF £10,000 WON BY WOMAN

Mrs. Ethel Bliss, of Willows Cottage, Riverside, Egham, has won £10,000 in Duggan's Derby Scheme for the Neath Hospital, Dublin. She is the wife of a coach at Oxford and the mother of six children.

A daughter told an extraordinary story of how her mother arrived at her decision. The competition was to place in order of merit ten famous Derby winners.

Mrs. Bliss cut out the names of the Derby winners and placed them singly within the leaves of a book. After offering a prayer she drew the names out and let them remain in her order of drawing, although tempted to make a change in two instances, especially as Humorist was late in the list.

GALSWORTHY AND LITERARY CRITICS

Mr. Galsworthy, at a recent meeting said:—"Critics are very like mosquitoes! they will have your blood. I know a lady who, after an operation, came to with the words, 'I don't want to be a self-supporting, independent, economic agent; I want to be loved!' The literary man comes to under the knives of the critics with the words, 'I don't want to be a double-barrelled, copper-plated artist, I want to be read.'"

WAR SACRIFICES BEING FORGOTTEN

Lloyd George Makes Interesting Speech at Memorial Unveiling

Mr. Lloyd George, unveiling a war memorial tablet at Merton House Schol, Penmaenmawr, said in the course of his address:

I have never criticized conscientious objectors, and I certainly should not dare to do so now, for this is their day.

I have this to say for those young men who laid down their lives, that the conscience that impelled its possessor at the call of duty to face torture and death is put to a severer strain than the conscience that induces one to escape those terrors.

I have seen these war memorials everywhere I go. Cynic and sceptic may ask to what purpose are they raised. The answer is what would have happened to all that is best in Europe if the sacrifices had not been made. As it was, it was a much nearer thing than I care to ponder over even now.

Although it is not five years since the struggle for freedom was closed in Europe, we are forgetting the sacrifices that were made, and what was achieved through those sacrifices.

LEAP TO DEATH IN RACING CAR AT 104 MILES AN HOUR

Terrible Accident at Brooklands During Crowded Meeting

JUST DISAPPEARED

Remarkable Gyrations of Automobile Which Flew Off Track

J. A. Toop, an enthusiastic amateur racing motorist, was killed at Brooklands during the seventh race of a very crowded meeting.

The car he was driving, a large Peugot, owned by C. G. Brocklebank, left the banking of the track at 104 miles an hour and ploughed its way through 100 yards of dense fir plantation on the outer slopes of the embankment. Although many thousands watched the race, few knew of the mishap until it was announced that the three remaining races were abandoned.

Only a handful of spectators saw what happened, and none can explain the cause of it. The car simply disappeared.

There was no evidence of a burst tire or a skid. The track of the wheels led in a straight line for the top of the embankment.

Eye-witnesses state that when it reached the top of the banking, the car seemed to leap into the air. A clump of firs in its path was untouched, suggesting that the car jumped right over it. Farther on the car's path through the plantation was marked by destroyed trees. Some had been uprooted and others cut clean in two.

Mr. Toop was thrown clear of the car. His body was found under a wild rose bush about 30 yards from the wreckage. The car was upside down with its nose buried in the undergrowth. The front axle was lying about 15 yards away. The wheels were found in different parts of the plantation.

Mr. Toop was known on the Brooklands track before the war as a skilled racing driver. He returned to England a few months ago after several years' Army service in India.

DUBLIN CABBY ONLY FEW DAYS RICH

William Browne, the Dublin cabdriver, who recently was declared by the Irish Courts to be heir to an estate of over £80,000, died yesterday in a Dublin nursing home before he was able to enjoy any of the fruits of his unexpected inheritance.

Some months ago Browne casually noticed an advertisement in a newspaper for the heirs of Mrs. Lewis, of Kilcullen, County Kildare, who died intestate, and, recognising her as a distant relative, he got his claim taken up, and won his case.

Pending the completion of legal formalities, the Court granted him an advance of £250. He continued to drive his cab up to a few days ago, when he was taken seriously ill. He leaves a family.

J. H. THOMAS INJURED.

While Mr. J. H. Thomas was adjusting the luggage-carrier on his motor-car on Saturday in preparation for his trip to the south coast to recuperate after his recent attack of pleurisy, the tips of two of his fingers were caught and crushed.

GIRL BURIED ON HER WEDDING DAY

Suicide's After Engagement Broken Off by Miner

After her engagement to Richard Welsh, a young miner, had been broken off in a manner described by the coroner as "brutal," May Laidlaw, aged 18, of Stanley, Durham County, drowned herself in a reservoir.

Witnesses at the inquest said that Welsh's father visited the Laidlaws' home and said to the girl: "Dick tells me that you have put the names in." She replied, "Yes"; and then he said, "Here are your rings; my son wants nothing more to do with you. I am the boss."

Later the same night, it was added, father and son passed the girl in the street and ignored her.

Welsh senior told the coroner that he only wanted the wedding postponed until his son earned more money.

Asked why he did not tell his sweetheart himself, the son said he "was afraid he would lose courage."

Returning a verdict of suicide while temporarily insane, the coroner said the conduct of Richard Welsh had been contemptible.

The girl's funeral took place on the day, which she had hoped would be her wedding day.

PET SNAKE KEPT IN OWNER'S POCKET

People standing at Camberwell Gate had a fright when they saw a large grass snake writhing slowly round a side turning.

The mystery of where it had come from was soon solved when a man came up, claimed it as his property.

The snake, he informed the bystanders, was his dearest pet and had lived in his pocket for over four years.

PICTURE HOUSE VISITS.

Wife at Tottenham Court today—I want to be separated from my husband.

The Magistrate—On what grounds?

Wife—He goes to the pictures and doesn't take me.

SUPERINTENDENT AT 91.

Mr. Thomas Jones, jeweler, Abersychan, Monmouthshire, although nearly 91 years of age, is superintendent of the morning Sunday School of the Congregational Church.

"TO SAVE TAXATION"

"Pony race. For the fastest galloping pony. Cancelled to save taxation." This was an announcement in the catalogue of the North Wales Horse Show on Whit Monday.

NEW CATHEDRAL AT LIVERPOOL UNIQUE ARCHITECTURAL WORK

Masterpiece Designed by Youth of 21, Who Beat His Teacher in Competition, Will Be Consecrated in Presence of King and Queen

The consecration of Liverpool Cathedral on July 19 will be attended by the King and Queen, and will be an event of unique interest and importance. Liverpool will be the first Anglican Cathedral dedicated in England for over 700 years. Salisbury was the last. It is the site of a cathedral that is dedicated, not the building itself, which explains why, although there are more recent cathedrals than Salisbury, this is the first dedication since the 13th century, Liverpool Cathedral being built on new ground instead of on the site of an old church. These novel circumstances are causing the ecclesiastical authorities much perturbation. A committee has been sitting with the object of digging up precedents and arranging the ceremony.

Liverpool Cathedral will be the biggest ecclesiastical building in Great Britain, and the fourth largest cathedral in the world. It will be 100 ft. longer than St. Paul's, 80 ft. longer than Canterbury, 87 feet longer than York Minster, and 111 feet longer than Westminster Abbey. Its architecture is unique and impressive, and the architect, Mr. Gilbert Scott, was only 21 when his design was accepted in open competition.

The committee, however, being doubtful whether such a youth could carry out the work, joined with him the late Mr. Bodley. The whole connection of young Scott with the cathedral is romantic and interesting. The grandson of a famous architect, Sir Gilbert Scott, R.A., who gave to London two fine buildings—St. Pancras Station and the Foreign Office—the present Gilbert Scott was a pupil in an architect's office in his early twenties when the competition for the Liverpool Cathedral was announced.

His master, the late Mr. Temple Moore, well known as a good church architect, decided to enter the competition. So did the pupil, but that, without informing his master, and Scott carried out the immense drawings required during the short hours he was free from office. No wonder he was occasionally rather late in the mornings and received the gentle reprimands of his courteous employer, who supposed he was using his spare time as young men usually do!

It is easy, therefore, to imagine the astonishment of the master, as indeed of the world at large, when it was found that the young pupil had won the open competition for the largest, and most imaginative, and what has proved in many ways the most important building of our time. The windows of the cathedral and its decorations will be superb. It will cost some £2,000,000, which is being raised by public subscription.

It will contain one of the most beautiful books in the world, in which will be recorded the names of the 35,000 men from the Liverpool district who gave their lives for the country in the war. And it is a remarkable example of the true civic spirit. In the cathedral stained glass windows have been erected to commemorate the deeds of women notable for their good works.

Long-lost Will Proves Claim to Very Big Fortune

Over a million pounds, including valuable property in the West-end of London, in Bath and in Devon, is believed to be the value of the vast fortune which may be claimed through the discovery of a long-lost will in South Africa.

The will was found among documents dating back to 1790 in the attic of her house by Mrs. Bishoff, an old resident of Philippopolis, Orange Free State.

The will had been made by a Mrs. Sarah Mullins, of Bath, and papers with it referring to properties mention the names of Jeffreys, Mullins, and Baine.

John F. Kebby, of London, N., claims to be an heir at law.

"Beyond doubt this newly-found will refers to property to which we claim a right," he said.

The family trace their descent from William Hayman, a Somerset yeoman, who died in 1739; and it is held that James Kebby, an immediate ancestor of Mr. J. F. Kebby's, became heir-at-law to the estate under Hayman's will.

"It is difficult offhand to assess the value of the whole property involved, but there is a million sterling in Chancery. Evidence in support of our case is held by different descendants of the Kebby line, but the main issue narrows down to the claims of the families of two brothers, and that is where I come in."

MOTHER DIES AND SON IS ARRESTED

Illness Followed Supper Taken on Return from Theatre

Mrs. James Rae King, wife of the Vice-Moderator of the High Constables of Edinburgh, died in mysterious circumstances at the end of last month, and her son, William Lawrie King, aged twenty-two, has been arrested.

The case has caused a sensation in Murrayfield, one of the best residential quarters of Edinburgh, where the family lives. James Rae King is a prominent chartered accountant.

It is stated that Mr. and Mrs. King went to a theatre on May 30 and became violently ill after supper which consisted of coffee, bread and butter, and cheese.

Mr. King recovered, but his wife become steadily worse, and at two o'clock in the morning she died in agony.

Woman Pastor in Solemnising Wedding Omits the Word 'Obey'

Mrs. "Peter" Pickles is the first woman pastor to solemnize a wedding in North England. She officiated at the marriage of Elizabeth Alice Elkington and John Lloyd Worswick at the Stanley Congregational Church, Liverpool.

The bride, while promising to be faithful and affectionate, was not asked to promise to "obey." Apart from this the usual marriage service was followed.

Mrs. Pickles read the service in a clear and confident voice. She wore a black silk gown and a small black felt hat. She is the widow of the late Rev. Albert Pickles, and succeeded to the ministry at Stanley Church on the invitation of the congregation.

STONE AGE CIPHER MAY NOW BE READ

At Coldrum and Addington Park, Kent, is a group of huge stones, remains of much disturbed structures of a sacred and sepulchral character of the latest phase of the New Stone Age—about 2,000 B.C.

A scrutiny of the surface of these stones, and of the stones at Stonehenge, has revealed that they have been artificially sculptured with circular cups or cavities, set in a precisely geometrical manner.

Similar "cupped" surfaces have long been known in the north of England and elsewhere, but only last week, for the first time, were they observed on the Kentish and Wiltshire megaliths. Mr. Ludovic McL. Mann, the discoverer, claims to have found the key to the reading of these ancient non-alphabetic scribings.

A floating bridge to link up Harwich and Felixstowe is proposed.

ORPHAN'S GIFT TO EXPRESS GRATITUDE

Thomas Pescod Exercised Self-Denial to Make Legacy

A fine story of an orphan's gratitude for a start in life lies behind the announcement that the late Thomas Pescod, of Guildford, has left half his estate, about £600, to the Reedham Orphanage at Purley, Surrey.

Fifty-eight years ago Mr. Pescod was taken into the orphanage, and was brought up there until old enough to go out into the world and earn his own living.

He went to South Africa, and there managed to save enough money to return to England and start a little hosiery shop in London, for the latter part of the time in Oxford street.

In 1919 he retired and went to live at Worplesdon, near Guildford.

Throughout his life he retained a warm affection for the orphanage, and visited it whenever possible.

The headmaster of the Orphanage told a reporter yesterday that Mr. Pescod always had a great idea of doing what he could in return for what was done for him.

"He knew we were as poor as church mice," he said, "and that the 300 girls and boys here were having their chances in life hampered by the lack of financial aid.

"When he retired to Guildford he lived in a very modest way, and refused to break into his little capital for fear there should be nothing left for us.

"He certainly lived as far as possible without those things which most people regard as the necessities of life. About a year ago I had a talk to him about it, and I noticed his well-worn suit. He said he had not had a new one since he retired, and did not intend to have another."

SHILLING SHOCKERS ARE NOT BANNED

A report that Bath's new public library has banned best sellers is denied.

As a proof that the story is untrue, Major-General Bradshaw, of the library committee, states that the works of Miss Ethel M. Dell are admitted to the library.

He invites readers of popular novels to send along any best sellers for which they may have no further use.

MOLTEN METAL TO FIGHT AIR RAIDS

Winged Incendiary Rocket Tested in Yorkshire, Produces Results

Tests of a winged incendiary rocket which, it is claimed, will spread a rain of molten metal over an area of five to eight miles, were carried out recently in the quietude of the village of North Ferriby, Yorkshire.

The inventor, Ernest Welch, of Chelsea, declares that the bursting of the rocket would destroy any aeroplane or, indeed, anything within range, penetrating even steel or asbestos.

The tests were carried out in open country, and the police had notified the public of the danger of being in proximity. Miniature rockets were used, as it was asserted that the full-sized apparatus would have destroyed the whole village.

Only privileged persons were permitted to be present. The miniature rockets when fired produced bursts of molten metal, which gave a grim picture of future possibilities.

CHILDREN'S GOLDEN AGE AT PRESENT

Addressing the Berks, Bucks, and Oxon Jeverill Foresters Federation, at Slough, the High Chief Ranger, Mr. Walker, said that this was the children's golden age. Every movement, political, social, and national, was to uplift the children, and make life for them better than that experienced by the men and women of today when they were young.

A healty juvenile movement was necessary to the adult friendly societies, which were the most valuable assets of the country.

There is no Poultry Food quite so good as Purina, Come and we will tell you why, and give you some very informing literature.

J. T. Braund
718 George Street
Peterboro

BOARD OF WORKS HELD A MEETING

More Street Paving—Weeds in Vacant Lots Must Be Taken Care of.

The Board decided to advertise for tenders for paving Antrim street, from George to Water streets; Murray street from George to 130 feet east of Water street; Simcoe street from Water street east; and for resurfacing George street south.

Ald. Phelan stated that Water St. from the Railway crossing to Langton street, was in very bad shape, and suggested that the city continue its construction to the city limits on Water street without gutter or curb.

The proposal was generally accepted as a feasible proposition in view of the fact it was one of the worst streets in the city, and it was only a matter of paving a couple more blocks to pave water street to the city limits.

City Engineer Parsons was instructed to submit estimates on the cost of the work, and the board will also advertise for tenders as usual.

His Worship stated that he had received a complaint from a McDonnel street resident in reference to weeds growing on vacant lots in that locality. If they were objectionable and the seeds should spread to lawns in the vicinity, something should be done, he remarked.

Chairman Morrison interjected that weeds are growing on vacant lots all over the city.

"We have a bylaw to enforce the cutting of weeds," stated Ald Stocker.

Mr. Parsons asked if the city could not go ahead and cut the weeds and send the bill to the owners.

The Police Department have jurisdiction, remarked Ald. Meyers.

Ald. Maher explained that it was the custom for the police to look after the lots and to notify the City Engineer if they were not cut.

Mayor Turner closed the discussion by stating that he would speak to Chief Newhall in the morning.

Ald. Stocker sponsored a motion providing for the underbrushing of Dunlop street, which carried. He pointed out that the road is in an ideal shape to allow motor accidents to occur.

The chairman brought up several minor matters which he and the City Engineer have under consideration.

When the matter of oiling certain streets was suggested, the chairman explained that the oil is being distributed as fairly as possible, in keeping with the city's appropriation for the purpose.

There were present at the meeting Ald. Morrison (chairman), Ald. Phelan, Jones, Turner, Meyers, Stocker, McIntyre, Crowe, Fife and Maher.

South Africa's Scouts Set Sail For England

CAPE TOWN, South Africa, July 5. — (Canadian Press). — South Africa's contingent of 201 Boy Scouts for the Imperial Jamboree, which sailed for London yesterday, includes nine boys from Kenya, one of whom travelled hundreds of miles on an ox wagon and hundreds of miles on foot through a lion-infested country. Another Scout from Kenya admitted nonchalantly that he had killed two lions on the way to the coast.

Always the Best

Solvay Coke, ton $12.50
Stove and Nut Anthracite Coal ton $16.00
Egg Anthracite, ton ...$15.50
Kentucky Hard Coal, ton, $10.00
Pocahontas Lump Coal, ton, $14.00
No time like the present to put in the winter's Coal.
WOOD
Mixed, 4-foot, cord $8.00
Soft Slab, 4-foot, cord ..$8.00
(Cutting and splitting extra)

HODGSON BROS.
Cor. Dalhousie and Bethune Sts.
PHONE 703

RICE LAKE FISH TRUE TO TRIBE

Whether More Plentiful or Less Experienced They Are Most Easily Caught in This District.

RESORTS ARE BUSY.

Fishing from Hastings up the Trent River and along Rice Lake is reported better this summer than for years. Satisfactory and often very heavy catches have left pleasant memories with those who spent their early vacations at the resorts on these waters. Many a box of 'lunge and bass packed in ice have already crossed the border weighting down motor cars either in the tonneau or securely tied between the tail lamps. The fishing beds around Hiawatha have provided a large part of these catches, which were desinted for Buffalo, Lockport, Peoria, Cleveland and many other cities in the northern States.

The long-ranging automobiles have brought the Trent and Kawartha districts comparatively close to Buffalo, and this trip offers no obstacles to tourists. The roads are excellent down to the water's edge, where new cottages have been erected during the last few years. Hastings itself is a summer resort, easily accessible from the Kingston road and the Peterborough highway. Four miles up the stream Joe Monette's "Maple Leaf Inn," enlarged this season for its increasing popularity, sits out on a projecting point on the north shore catching every breeze that blows down from Rice Lake. This is especially favored by angiers, most of them from the United States. It is easily reached from Peterborough both by automobile and train.

A mile further up stream on the south shore is Trent Valley Lodge, which has already had a big list of visitors this summer. The new resort on Margaret's Island is another sign of the widespread conviction that the Rice Lake fishing grounds are now among the best in the province for 'lunge and bass.

Extensions to the Hiawatha resort have failed to leave spare room this season, and reports from the Indian settlement indicate that the available accommodation is mostly booked up ahead for the entire season. Harwood, Gore's Landing and Bewdley are enjoying their usual summer activities, and in brief the whole district is a veritable summer resort, even Peterborough itself, although it apparently does not realize that fact from being so much at home or from some deficiency that overlooks an asset inviting exploitation.

SERIOUSLY HURT WHEN HIT BY CAR

Now Lying in Hospital Suffering From a Double Fracture and Shock.

DRIVERS CAUTIONED.

Miss A. Patterson, 508 Belmont avenue, was seriously injured when alighting from a north bound street car at the corner of Park and Hunter streets, at 10 p.m., on Thursday evening last.

As Miss Patteson was walking around the rear of the car to reach the west side of Park street, she was struck by an auto driven by Mr. N. D. Seaton, of 313 Frederick avenue.

The injured girl was immediately removed to Dr. Waite's office where first aid treatment was rendered, and is now lying at the Nicholls Hospital suffering with a double break of an ankle bone, and a general shakeup as a result of the accident.

Mr. John McCann, superintendent of the Peterboro Radial Railway, in speaking to the Examiner this morning, remarked that this accident ought to serve as a lesson to the public. "People are not careful enough in walking from the street cars to the sidewalk, and motorists should slow up and always be on the look out in passing the blind end of a street car when it is stopped."

Several motormen present stated that car drivers are too anxious to shoot by stopping street cars, and remarked that it is miraculous how some have just escaped meeting an approching auto in passing around the rear of a street car after alighting.

Chatham Man Drank Some Carbolic Acid

CHATHAM, July 5. — Standing in the presence of his parents, John Davidson of Tilbury East Township, this morning drank carbolic acid, and died within a few minutes. About 6 o'clock this mornin Davidson returned from the stable, where he had attended to his horses. Securing a bottle of carbolic acid he swallowed the contents before the parents realized what he was doing.

USED TIRE EXCHANGE
Phone 2123 COR. GEORGE AND McDONNELL STS.
VULCANIZING THAT LASTS
Tire Vulcanizing is an art that requires skilled attention. We specialize on repairs of all makes of Tires, Cord or Fabric; also Tubes.
RIM CUTS REPAIRED All Work Guaranteed
DAWSON & JOHNSTON

LEGAL BILL WAS UP LAST EVENING

Communiction From Mr. R. R. Hall Relative to Account Was Received.

The Finance Committee held a meeting last night, and besides certifying accounts and going through other routine procedure in preparation for the regular meeting of the whole Council on Monday next, the matter of paying Mr. R. R. Hall, K.C., for his services in the defence of the police department in the police investigation was the subject of a prolonged discussion.

A communication from Mr. Hall was read, in which he pointed out his reasons for asking the city to pay his account of $550.00. The letter mentioned that in connection with the Canadian General and Quaker Oats assessment matters, in which he acted for the city, his claim was reduced from $500.00 to $300.00 in compliance with the request of the city. It further explained that the investigation was an attempt to attach liability to members of the police force on certain charges made, which were proved unfounded. The amount claimed is fair and just, considering the time and work involved and the importance of the issue, the letter concludes.

Ald. Stocker—"We didn't engage Mr. Hall to defend anybody."

Ald. Crowe — "It appears to me they could have informed the Council. Can they at any time order legal talent to conduct an investigation?"

Chairman Ald. Phelan—"I would think not."

Ald. Stocker—"The Utilities Commission always consult us. Out of common courtesy they should have obtained our permission."

Chairman Phelan—"Their expenditures are under our control."

Ald. Crowe—"That is all I want to know."

Ald. Stocker—"I move the communication be received."

Ald. Crowe—"I second that motion."

Ald. McIntyre — "I move an amendment to the motion in order that this matter may be left over so that the Chairman, Mayor and City Solicitor may make a report to the Council."

Mayor J. J. Turner seconded the amendment and the chairman explained that a committee had investigated and decided to take no action.

Ald. Stocker—"It seems funny if they can spend $500.00 whenever they like."

Chairman—"The Commission did the hiring and the bill was rendered to us a year or so later. I don't think we have to pay it."

Ald. Maher—"The Mayor at the time had no opportunity of saying yes or no."

Chairman—"If we establish a precedent and pay this bill, the Commission can at any time hire outside legal talent."

At this stage of the meeting Alderman Fife introduced an entirely new line of thought. He suggested that a compromise would have to be effected between the City Council and the Police Commission in order that both these bodies could give their best services to the public. These grievances that have developed between these two bodies the last year or so cannot be healed, unless a new leaf is turned over, so that we can co-operate, he concluded.

Ald. Stocker—"There is only one way we can get co-operation and we are settled on that point."

Ald. Crowe (to Ald. Fife)—"Did you ever try to co-operate with them?"

On the casting vote of Chairman Alderman Phelan, the motion carried and the communication was received.

Rotary Club Hats.

A statement was reveived from the Rotary Club showing the money expended on hats worn by local Rotarians at the recent Rotarian Convention.

The Chairman pointed out that 100 big hats with Peterboro printed on the front of them were purchased and worn by the members in Toronto. He stated that the Rotarians, while not begging, were of opinion that the city should pay for them in view of the free advertising gained by the city as a result.

The members of the committee, after some hesitation, decided that the city should not bear the expense and no action was taken. A resolution to that effect carried unanimously.

On Wednesday evening the Parks Committee recommended that the Council rent that part of Riverside Park between the bridge and the ball grounds to the Maple Leaf Show for the week of July 7 to 12 for the purpose of conducting a carnival. A representative of the show obtained the approval of the Finance Committee last night so that he would be able to advertise and prepart for the occasion with an assurance that the matter would receive the Council's consent.

There were present at last night's meeting Alderman Phelan (chairman), Aldermen Morrison, McIntyre, Turner, Crowe and Fife.

Mark Street Social Was Well Attended

A very successful strawberry and ice cream social was held last evening in the grounds used as a rink by the residents of Mark street in East City, under the auspices of the various departments of the Mark street Methodist church. There was a good attendance during the evening. Rev. R. Bamforth, pastor of the church, acted as general convenor.

Mrs. A. Throop, president of the Ladies' Aid Society, had charge of the sale of home-made cooking, and the Sunday school department, in charge of the superintendent, Mrs. T. W. Oke, supervised the sale of ice cream, soft drinks and strawberries. Excellent music was provided during the evening by the band of the Salvation Army.

PUBLIC ADVISED TO BUY BERRIES

Local Growers and Retailers Consider Offerings of Next Monday and Wednesday Will be Best.

CROP IS ABUNDANT.

Strawberry growers and also the retail fruitmen offered the advice this morning that householders should not delay too long the purchase of whatever quantities of strawberries they require for preserving.

Monday and Wednesday will be the big "picking days," according to one informant, a retailer, who recalled that last year women held out for lower prices so long that the brief season had passed before they realised it, and they had to forego their usual preserving.

An Examiner reporter visited one of the largest strawberry patches in this district yesterday. One thousand boxes a day of select fruit is not an unusual production of this garden, and this season the crop is exceptionally heavy.

The owner turned back the second and third year bushes to expose the wealth of fruit still to ripen. Most of it seemed to be only beginning form.

"We should have berries for several weeks from the look of that," said the gardener, "but it all depends on the weather. If we get showers like those of the last week, our output should continue for some time; but a dry, hot spell will wither the crop."

Prices in the stores this morning were two boxes for 25 cents.

"That's the best we can do so far," said the retailer, "and I don't know that we will be able to do much better. My advice is to buy next week. Monday and Wednesday should be the big days. Of course, you never can tell what will happen. There might be a lot of berries shipped in here, and you cant tell what the local growers will do, but from experience and from the present outlook the people shouldn't lose anything by buying early next week and they will get the best of the fruit."

The Examiner's Stirling correspondent wrote that the price of the berries there had dropped on Thursday to three boxes for a quarter, "the lowest in several years."

BOATS COLLIDED IN TORONTO BAY

Panic Nearly Took Place on Steamer Modjeska, Which Was Bound For Hamilton With Excursion.

TORONTO, July 5.—(Canadian Press.)—When the steamer Toronto collided in Toronto bay with the steamer Modjeska, bound from Hamilton with a picnic party of women and children, a panic was nearly caused shortly after eight o'clock this morning. Passengers rushed for the life preservers and their screams could be heard ashore, but quiet was quickly restored when it was seen the boat was in no danger, although considerable damage was done. Both vessels are owned by the Canada Steamship Lines.

The Hamilton vessel was backing out from the slip at the foot of Yong street. The Toronto was turning about to proceed to the coal dock some distance west when she ran into the Modjeska, hitting her about fifteen feet from the stern. the bow of the larger ship driving in the timbers of the Modjeska and denting the side from top to a point near the water line. The boat was rocked to one side, women and children thrown about and the crew working in the holds were also tossed by the force of the impact. Both vessels stopped, the Toronto reversing and backing away from the Modjeska, which proceeded to her slip under her own power.

French Clinging to the Reparations Commission

PARIS, July 5. —(Canadian Press.)—The moral pact of continuous collaboration which Herriott announced he had brought back from his Chequers Court conference with the British Prime Minister seems to be already in a bad way. The most serious point of difference between the British and French viewpoints concern the identity of the body which is to decide when Germany shall have defaulted in her engagements.

The French newspapers refuse to admit that the proposals of the Dawes plan are outside the Versailles Treaty and declare that the British intention to replace the reparations commission by another body is unjustified, as is the British argument that French cling to reparations commission because they control it.

47 Tons of German Toys Shipped to the States

BROCKVILLE, July 5.—(Canadian Press).—Forty-seven tons of toys manufactured in Germany were taken aboard the freighter Brandon, in bond here, yesterday for transhipment at Chicago to St. Louis and other cities in the Western States. The goods were received at Maine Port and travelled over the C.P.R. to Brockville.

NEW POTATOES ARE COMING IN

Changes in the Local Market —Berries Cheap and Plentiful.

Perhaps the most interesting factor in the local markets just at present is the fratifyingly low quotation on strawberries. Whether the fruit that have made the shortcake famous will descend any lower in price this season is problematical, but just at present they may be purchased much cheaper than at the same time last year.

Two boxes for a quarter is the regular charge although some stores are charging as high as 20 cents a box for big, red fruit.

The supply in local gardens is said to be exceptionally large this year. Evidently the retarded growth of the berries has flowered now into a real, rich harvest.

One of the local fruit stores has the advance guard of the cherry crop. "Sweet cherries" at 20 cents a pound are being sold. The first baskets from the Niagara district are expected next week.

Imported cherries are still selling at 70 cents a pound.

A plentiful crop of new potatoes is also recorded in the district. The local supply, up to date, has been mainly recruited from the Niagara and Warkworth and Belleville sections. In the stores, 59c and 60c a peck is asked. A price of $5.00 per barrel is the wholesale quotation.

Cabbages from local gardens are also in the stores, and a few tomatoes from a district hothouse. Field tomatoes from the Leamington section nare expected in the city next week also, and there are green peas from Niagara. New beans have not yet made their appearance.

Gooseberries are a bright green reminder of summer, selling at 15 cents a quart. Imported plums and apricots and peaches have been joined by the latest arrival, pears, selling at a nickel apiece.

Canteloupes are slightly decreased in price, and there are pehpers from Mississippi and watermelon all the way from Georgia, at 1.50 to $2.25 apiece. Chard is 10 cents a bunch.

Prices of dairy products are firming up slightly, and there is a little advance in the wholesale prices of live and dressed hogs.

CHIEF NEWHALL ISSUES WARNING

Police Department Ready to Commence a Crusade Against Obnoxious Weeds.

During the past week some citizens learned that the Police Department had an earnest desire to enforce the City Dog By-law. As a result, last Thursday was proclaimed canine day and many prominent citizens were hailed into the police court.

Another such crusade against obnoxious weeds may be made in the near future and the public will not be able to offer as an excuse that they have not been notified or had no opportunity of abating the nuisance.

Chief Newhall stated that the department have kept tab on the neglected lots about the city, pointing out that the west part of the city was the worst in this regard.

It is a little early yet for prosecutions under the obnoxious weeds by-law as no harm can arise until the seeds have formed and begin to spread. However, it is the intention of the Chief to make a general clean-up, when the proper time comes and wishes the public to receive a warning before hand.

J. GATES FIRED SHOT

Borrowed Police Gun to Destroy Stray Dog From Ashburnham.

Armed with a revolver he borrowed from the police, James Gates took up the role of executioner yesterday, despatching the stray dog of which Rev. Mr. Bousfield had complained in police court.

"As soon as I read about it in the paper I went right over," he said. "That was the first I knew of it."

Mr. Gates finds that some dog owners resent his summer employment by the city. "They're getting saucy, that's what they are. You saw where I had forty up the other day, well there'll be another twenty right away unless they take out a license. Some of the first lot I warned twice, but they didn't pay any attention. Now, I'm giving the others fair warning to take out a license for their dogs. It makes it easier for me if they do, and besides I don't like to prosecute.

Chatham Old Home Week Has 79 Year Old Chap

CHATHAM, July 5. — Probably the oldest old boy to return here for the old home week celebration is Isaac Smith of Detroit, who is in his 97th year. He remembers the first brick building being constructed in Chatham. He served on the town council, and founded the home for the friendless.

DUBLIN CABBY RICH.

DUBLIN, July 5.—Everybody in Dublin is anxious to ride with William Brown, 63-year-old cabby, who recently inherited an estate worth $400,000. Brown is plying for hire as usual. He has driven a cab on the streets of Dublin for 42 years. His father was in the business before him.

ST. JOHN'S SUNDAY SCHOOL AT PICNIC

Large Attendance and a Good Programme Provided.

St. John's annual Sunday School picnic for the main school was held yesterday afternoon at Nichol's Oval The weather was excellent, the attendance large and the spirit of fun and of good-will left nothing to be desired. A departure was made from the custom of previous years in two respects. Nichol's Oval was chosen because of its convenience and because of the advantages of the ground for a variety of games. Instead of the children bringing their own baskets as heretofore the Sunday school provided abundance of refreshments. The Commissariat was in charge of a committee consisting of Mrs. L. Deyman, as convenor, Miss Marjorie Turner and Miss Dorothy Ecobichon. This committee was supported by generous assistance from the church Women's Association and others who provided the cakes and other essentials as well as helping with the work of preparation and distribution. In fact almost the entire supply for the day was furnished by the church without cost to the Sunday school.

The Womens' Friendly Bible Class are to be specially mentioned in this connection. Prizes were secured by means of a gift from Mrs. A. E. Coulthard as well as contributions from Mr. F. S. Mann and Mr. C. Coleman. Sacks and rope were furnished by Mr. R. Denne and Mr. S. Coleman.

Part of the afternoon was spent in baseball and cricket. The Sunday school boys played the choir boys in cricket, the later winning 35 runs to 29 in six wickets. The following contests were in charge of Mr. Bert Graham who had to assist him Mr. F.S. Mann and Mr. J .Collis as starters and Mr. R. Carveth and Miss Helen Morphet as stoppers with Rev. M. R. Kingsford judging.

Girls and boys under 11 years engaged in a tug-of-war which was won by the girls. In a tugging contest between those over 11 years so great was the strain that the rope gave away and both sides won.

The prize winners are as follows:

Girls, 9 years, first, Dorothy Pitchford; second, Ruth McKee.

Boys, 9 years, first, Max Comstock second, Gordon McIntyre.

Girls, 10 years, first, Helen Rogers, second, Alice Shurety.

Boys, 10 years, first Willie Coleman, second, Arthur Sayer.

Girls, 11 years, first, Gwendolyn Sorby, second, Beatrice McClellan.

Boys, 11 years, first, Jack Comstock; second, Donald Hood.

Girls, 12 years, first, Kathleen Lang; second, Georgia Haggis.

Boys, 12 years, first, Lionel Sorby second, Clifford Horn.

Girls, 13 years, first, Marjorie Laing second, Sophia Haggis.

Boys, 13 years, first, Bernie Walton, second, Willie Martin.

Girls, 14 years, first, Lillie Guppie, second, Eulah Simpson.

Boys, 14 years over, first Leslie Dyer; second, Reginald Howden.

Sack Race, 11 years and under, first, Donald Ephgrave, second, Charlie Barton.

Sack Race, 12 years and over, first Leslie Dyer, second, Rodney Ecobichon.

Three legged race, 11 years and under, Gwendolyn Sorby, Patricia McClellan.

Three legged race, 12 years and over, Kathleen Lang, Georgia Haggis.

Teachers' race, first Miss Mildred Morphet, second Miss Eloah Horn.

Mens' race, first Mr. Bert Graham, second, Rev. M. R. Kingsford.

The prizes were distributed at refreshment time by the Vicar. Altogether it was the most successful picnic in many years and the Vicar wishes to thank all those who helped to make it so.

RUGBY RESULTS.

ROCKHAMPTON, Queensland, Australia, July 5. — The British Northern Union rugby team touring this country, defeated Rockhampton 34 to 20 here yesterday.

Phospho-Cod The Quickest and Surest Way to Get Your Iron and Vitamines

One tablespoonful of PHOSPHO-COD contains as much iron as half a pound of Raisins or a quart of Spinach or a quarter of a pound of Carrots. It contains the extract of Cod Livers—the concentrated extract—not the greasy oil. This extract is like the extract of beef, it contains the essence, the concentrated, nourishing part. Cod Livers are the richest of all known substances in vitamines, and there is more concentrated energy in one tablespoonful of PHOSPHO-COD than in three cakes of yeast. In each tablespoonful of PHOSPHO-COD over one-third is Solution of Hypophosphites. Hypophospites contain other of the salts needed by the body, such as lime, sodium, potassium and Manganese. PHOSPHO-COD contains a liberal percentage of Glycerine which has been proven to be one of the most healing substances known to science, acting directly on inflamed or ulcerated membranes of the stomach, bowels, kidneys and bladder as it does on the irritated surface of the skin. Glycerine and Rose Water as an external lotion has been used for generations to heal and soften milady's hands and face, and heal and soothe the irritated skin. Internally its action is the same on the bronchial tubes and throat, making it most valuable for coughs and colds. PHOSPHO-COD contains Wild Cherry extract, a splendid appetizing tonic made from the bark of the wild cherry tree, and it makes the delicate, picky appetite a thing of the past, and gives you a desire for food that is healthy and substantial. PHOPHO-COD contains Pepsin, which is the most valuable to all stomach remedies known to medical science, and helps you to digest the food you eat, reducing it to a liquid state, so that it can be assimilated into your blood to carry nourishment to every part of the body. From your blood your nerve power is born ,and through your nerves comes your happiness, ambition and power to do and to accomplish the full joy of living. PHOSPHO-COD contains ten drops of Port Wine in each tablespoonful; this is used to keep it from fermenting and also because Port Wine contains nourishment that is valuable in the process of making blood. These are a few of the reasons why you should get your Iron and Vitamines from PHOSPHO-COD in preference to any other way, because it contains more of them and costs you less for what it gives than any other method, product or preparation you can secure. PHOSPHO-COD at—

PHOSPHO-COD is for sale in Peterborough by Bond's Drug Store; Campbellford, Fred. Wood; Warsaw, A. F. Choate; Norwood, K. G. Thompson; Marmora, J. P. Martin; Millbrook, Henry A. Turner; Lakefield, Tanner Drug Co.; Lakehurst, H. Hunt; Keene, G. S. Taylor; Indian River, Soanes Bros.; Havelock, A. C. Denike; Hall's Bridge, Harry Shearer; Hastings, T. A. Coughlin; Centreville, Store; Fraserville, Richard Killen; Enniskmore, James Killen; Bridgenorth, J. A. Jobe, who will be pleased to send a bottle by mail to those unable to call at the store, on receipt of 25 cents additional to pay postage. Regular price, $1.25 per bottle; $1.50 mailed to any address in Canada.

Calvin Coolidge in a Serious Condition

WASHINGTON, July 5.—(United Press).—Calvin Coolidge, Jr., 16 years old, youngest son of the President and Mrs. Coolidge, lies in a hushed room in the White House fighting off the creeping threat of a dangerous attack of blood poisoning.

By the order of the President, no formal bulletins on his condition were issued by physicians, but it was understood to-day that the boy's serious condition has changed little during the night. It is believed that the crisis will be reached to-day.

Major Coupal, the White House physician, and Dr. Joel T. Boone, medical officer of the Mayflower, and a nurse were on duty at the bedside all night. There were signs of activity all through the early hours of the morning, and on several occasions Mr. Coolidge was seen walking restlessly.

Judge Car Values by This New
GENERAL MOTORS *Achievement*
a **SIX**
Coupe at $1680

Delivered at Peterboro with spare tire tube, tire cover and bumper.

Oldsmobile
Wins by Comparison

Are you a shrewd buyer? Then judge this new Oldsmobile Coupe—it offers you a 42 h.p. six-cylinder engine; Delco ignition; Borg & Beck clutch; body by Fisher, with heater, dome light, velour upholstery; nickel radiator; dumb-bell type radiator filler cap; windshield wiper; stop light; transmission lock, etc.

In addition, remember that this Coupe is a product of General Motors and the price is $1680

When will you have a demonstration?

Touring	$1295	Sport Touring	$1450	Coupe	$1680
Roadster	$1250	Cab	$1565	Sedan	$1780

The G.M.A.C. extended payment plan makes buying easy. All prices f.o.b. Peterboro including spare tire, tube, tire cover, and bumper. Taxes Included.

OLDSMOBILE SIX

383 Water St. **A. BROWN & CO.** Phone 126

O-1324

World Tennis Title Won For Britian -- Big League Doubleheaders

KATHLEEN McKANE THRILLED SPECTATORS WHEN SHE TOOK WORLD TENNIS CHAMPIONSHIP

British Star Outplayed Helen Wills, Champion of the United States, in Magnificent Display of Court Generalship and Dogged Determination.

SCORE WAS 4-6, 6-4, 6-4.

WIMBLEDON, England, July 5.—(Canadian Press).—The tennis title that Mlle. Suzanne Lenglen, the French star, has held against all the world since the close of the war, passed yesterday afternoon to a British champion, Miss Kathleen McKane, when in a magnificent, thrilling match, she triumphed by a narrow margin over the champion woman player of the United States, Miss Helen Wills. The score was 4-6, 6-4, 6-4.

Mlle. Lenglen had reached the semi-finals in the Wimbledon tournament but was forbidden by her doctors to continue further play and thus was unable to defend her title.

Miss McKane, to win the championship yesterday, had to make an uphill struggle, as Miss Wills, after taking the first set, led in the second at 4 games to 1. When her cause became desperate, Miss McKane was wise enough to throw aside the conservative methods and caution that usually characterize her play. Venturing everything, she abandoned the back court and rushed to the net at every opportunity, gaining her end for 5 games in succession, and with them won the second set.

Miss Wills fought doggedly for every point, but she fought cautiously and caution could not avail against Miss McKane when she was taking brave risks and succeeding with them. In the final set the United States champion won what seemed to be the critical fifth game, and led at three games to two, but the British woman would not be denied her victory. Once more she evened the score, passed her rival, and then won out.

From the back of the court, the strokes and strategy of the two players seemed equally effective. Miss Wills, perhaps, got off more brilliant shots than the British girl, who lacks the strength of arm that she possesses. It was Miss Wills who was forcing the pace most of the time, but it was Miss McKane who got about the court faster. And this was an important advantage, for each of them saw to it that the other kept running from one side of the court to the other.

Passing shots of rare beauty and fine nicety of execution were frequent off the racquets of both players. From mid-court each drove furiously, thrusting long shots close to the side-lines and corners with a sureness of aim that seemed much like that of Mlle. Lenglen, who was well enough to watch from the stands.

But it was at the net that Miss McKane was superior. That was enough to defeat the young Californian.

Ever restrained, or seeming so, Miss Wills played safe in her volleying. She slapped at the ball too softly, and the fleet-footed British player was often able to reach it on the bounce and return it. On the other hand, when Miss McKane got possession of the fore-court and smashed a return she smashed to kill, and Miss Wills was seldom able even to get her racquet near the hard-hit ball.

Both players called upon their best strokes and used all their speed in keeping the battle one of real championship calibre. Miss McKane yesterday was Miss McKane at her very best, and Miss Wills was much better than she had ever before been in her six weeks on British courts. At times she was close to the very height of her best game.

TORONTO CHASE BISON HURLERS FROM THE BOX

Won in Buffalo Yesterday 11 to 7—Second Game Postponed.

HOLIDAY DOUBLES.

Rochester and Baltimore Took Two Eeach—Skeeters Split With Newark.

BUFFALO, July 5. — (Canadian Press)—Toronto was victorious over Buffalo yesterday morning by 11 to 7. Three Bison pitchers were stacked against Stewart, all but Proffitt, who hurled but one inning ,being hit hard. Kingdon and O'Rounrke featured with home runs.

The second game had reached Toronto's half of the third with Buffalo leading 5 to 0, when rain intervened. Score:

1st game;

Toronto 050 100 041	11	13	0
Buffalo 003 001 030	7	11	3

Stewart and Sullivan; Biemiller, Fisher, Proffitt and McAvoy, Vanderbach.

Baltimore Took Double

BALTIMORE, July 5.—(Canadian Press).—Baltimore took advantage of good pitching by Jackson and Tomlin yesterday and won two games from Reading. The morning score was 4 to 2, and the afternoon set-to was decided by a 11 to 4 verdict. Score:

1st game:

Reading 000 00 0020	2	7	0
Baltimore 102 001 00x	4	9	1

Smallwood and Lynn; Jackson and Cobb.

2nd game:

Reading 100 000 102	4	10	3
Baltimore 004 110 50x	11	15	0

Lynch and Haley; Tomlin and McCarty.

Divided Evenly

NEWARK, July 5. — (Canadian Press).—The Newark Bears divided a double header with the Skeeters yesterday, the home club winning the morning game, 7 to 3, because of the hard whacking by Zitmann and Sheehan, and losing the afternoon fracas, 17 to 6. Scores:

1st game.

Jersey City ..000 101 001	3	13	0
Newark 100 100 23x	7	14	0

Denike and Freitag; Brown and Devine.

2nd game

Jersey City ..,302 006 033	17	20	0
Newark 003 300 000	6	11	4

Hanson and Freitag; Mohart, Musante and Dougherty.

Rochester Took Two

ROCHESTER, July 5.—(Canadian Press).—Rochester won two games from Syracuse here yesterday, the morning affair by 2 to 1, and the afternoon game by 5 to 2. Scores:

1st game

Rochester 010 001 00x	2	3	2
Syracuse 000 000 010	1	5	0

Matthews and Lake; Freeman and Mitze,, McKee.

2nd game

Syracuse 000 110 000	2	10	0
Rochester 001 100 03x	3	9	0

Frankhouse and McKee; Beall and Lake.

INDIANS TROUNCED LAKEFIELD OUTFIT

Red Skins Were Unbeatable and Turned in a Sparkling Game Both at Bat and on the Field.

LAKEFIELD, July 5.—In an East Peterboro League game played last evening in Lakefield, the Curve Lake Indians, with healthy war clubs, battered the Lakefield crew all over the field and won handily by the score of 13 to 3. It was the best game of the season. They were going at a whirlwind speed and nothing could check them. They turned in the nicest fielding game ever seen in Lakefield, and the large crowd that turned out to see the game were well pleased and will be talking about the wonderful catches the Indians made for the next couple of months. Lakefield were severely handicapped by the loss of several players who were ill and unable to take part in the game. Doughty, on the mound for them, was hit hard and often by the Indians, but had his team-mates given him any support the game would have been much closer. Madden Taylor, who pitched for the Indians, turned in a nice game. He had a great number of strikeouts, and the few hits that he was touched for were kept well scattererd. The Indians got the drop on the Lakefield crew when they scored two in the first inning and six in the second, while they blanked the northerners in the first two innings and allowed them two in the third. The Indians went scoreless in the third and fourth, but netted three in the fifth and two in the sixth, while Lakefield came through with one lone tally in the fifth.

The teams lined up as follows:

Curve Lake—Madden Taylor p, A. Johnson c, J. Jacobs 1b, Merrit Taylor 2b, Wesley Beaver 3b, David Jacobs ss, B. Taylor rf, Jim Taylor lf, Leslie McQue cf.

Lakefield — T. Doughty p, E. Northey c, McMahon 1b, Grier 2b, Manning 3b, McManus ss, Payne lf, Dench rf, Fairburn cf.

Umpires—Sam Taylor at the plate and Dr. Gibson on the bases.

Score by innings:

Curve Lake ..... :260032	13
Lakefield 002010	3

ENGLAND'S OLYMPIC HOPEFULS

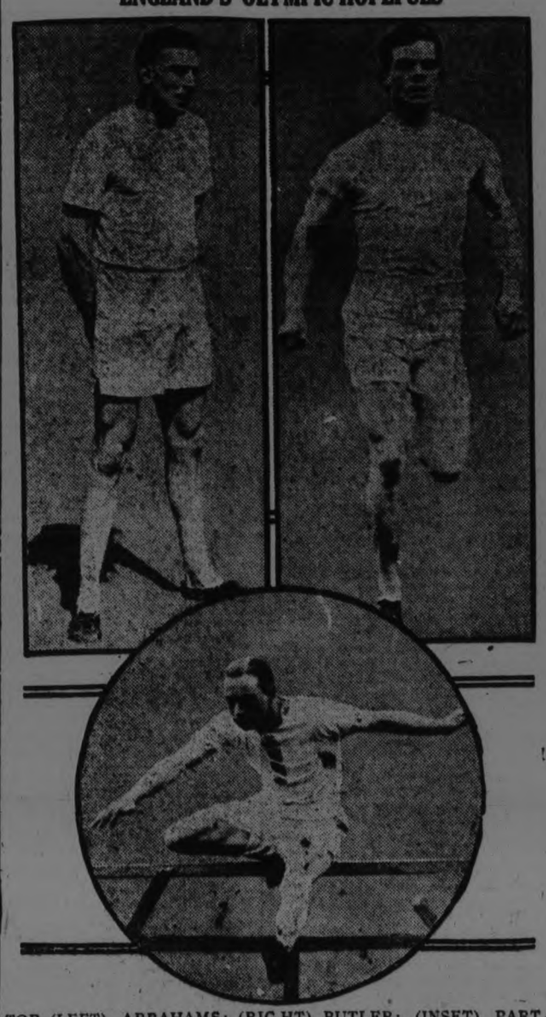

TOP (LEFT), ABRAHAMS; (RIGHT) BUTLER; (INSET) PARTRIDGE.

On the track in the past, the British have as a rule, shone best in the longer distances, but this year they are pinning most of their hopes to winning in the sprints.

In the quarter mile one of the best in the island, is Guy Butler, who as a school boy, won in 1919 in less than 50 seconds. He is now stronger than when at school and is expected to give a good account of himself.

H. B. Stallard, who did such wonders in 1921 as a runner in the 1500-meter races, is again Britain's best bet. However, Stallard has been so busy going after a doctor's degree that he may have gone stale as a runner.

Two Cambridge students, D. G. Lowe and E. D. Mountain, will enter for the 800-meter races. They have good records at colleges as runners. In the hurdles F. G. Gaby, at present British champion, and L. F. Partridge are the two men most likely entries for big honors.

In the field events the best English bet is M. C. Nokes, who is claimed to be a wonder with the hammer throwing game.

As in previous international contests the British will in most of their hopes to H. M. Abrahams, who is the greatest sprinter and long jumper in the country.

YANKEES LOST $50,000 PLAYER THROUGH SLIDE

Outfielder Combs Injured When He Started a Late Slide For First.

DANGEROUS PLAY.

Obeying Orders of Team Mate Put Budding Star Out of Year's Games.

A belated slide has, for the time being, robbed the New York Americans of the services of one of the greatest young players to break into the majors in years.

I have reference to Outfielder Earl Combs, for whom the Yankees paid something like $50,000 last winter to the Louisville club of the American Association.

Recently in a game at Cleveland he started a late slide into the plate, his spikes caught, and his leg was so badly injured that it was necessary to carry him off the field.

* * *

The feet-first slide is a dangerous play unless perfectly executed. Done improperly, it invariably results in injury.

A majority of players find it necessary to slow up a bit prior to the slide, so they may properly position themselves before hitting the dirt.

Of all the great base runners I have ever seen in action, Cobb, I believe, is the only one to start his slide at full speed.

Most necessary of all, in order to get the full advantage of the slide, is to properly gauge the distance. It is imperative that the runner go into the bag at full speed, and yet be able to so hook into the base that he will not overslide.

* * *

The late slide is the bugbear of baseball. It means that the player must hit the dirt without giving thought to distance and position. Usually the spikes catch in the turf and the player suffers a leg injury.

* * *

Combs could have scored standing up. In running to the plate he so judged the play that he did not believe it necessary to slide. One of his teammates, thinking Combs was to be thrown out, yelled slide as he was almost on the plate.

Seeking to obey orders, he slid into the plate late, didn't have time to rate his speed or distance and, as a result, will probably be out the rest of the season.

* * *

His loss, coming at a time when his services are badly needed, will be sorely felt by the New York club. A fine fielder, very fast, and a great hitter, Combs would have been a regular from the start on any club other than the Yankees.

* * *

Joining a club that had won a pennant and a world series, it was only natural that he didn't have much of a chance to break into the lineup, despite his admitted ability.

Baseball managers are superstitious. They follow precedent closely. Seldom will they tempt fate.

Working along these lines, Miller Huggins started the season with the lineup that had won for him a world's championship. That's merely common sense.

The suspension of Bob Meusel gave Earl Combs his big chance. Had he not been injured he would have been rated a star by the close of the season.

* * *

Perhaps, some time, someone will invent a substitute for the spike, which although necessary to the game is the cause of many serious injuries.

WAS DEFEATED.

HELEN WILLS

LEAGUE STANDING.

INTERNATIONAL.

	Won.	Lost.	P.C.
Baltimore	46	22	.676
Toronto	44	29	.603
Newark	39	31	.557
Rochester	41	34	.547
Buffalo	34	33	.507
Reading	30	38	.441
Syracuse	27	44	.380
Jersey City	21	51	.292

AMERICAN LEAGUE.

	Won.	Lost.	P.C.
Washington	41	30	.577
New York	38	31	.551
Detroit	39	35	.527
St. Louis	35	33	.515
Chicago	34	35	.493
Cleveland	34	36	.486
Boston	32	37	.464
Philadelphia	27	43	.386

NATIONAL LEAGUE.

	Won.	Lost.	P.C.
New York	46	24	.657
Chicago	41	27	.603
Brooklyn	37	32	.536
Pittsburgh	34	33	.507
Cincinnati	36	38	.486
Philadelphia	28	39	.418
Boston	29	40	.420
St. Louis	26	44	.371

WEEKLY TRADE REPORT.

WINNIPEG, July 5 (Canadian Press). — The weekly trade report of the Canadian Credit Men's Association, Limited, reads:

Halifax — Wholesale and retail sales in most districts show an increase over last year. Collections are up to expectations.

St. John — Wholesalers and retailers report trade conditions satisfactory. Collections very good.

Montreal — Hardware trade reports sales satisfactory. Drygoods, boots, shoes, report business fairly good. Grocery lines improved. Ladies' ready-to-wear and millinery report some improvement during the past week. Retail summer trade fairly good. Collections improving.

Toronto — Both wholesale and retail trade felt serious effects from recent postal strike, but now that the strike has been settled an immediate improvement is expected. Collections expected to improve within the very near future.

Winnipeg — Wholesale and retail trade report fail volume of business. Recent warm weather has boosted the sales in summer lines.

Regina — Wholesale trade reports no improvement. Retail trade reports business fair. Collections slow.

Saskatoon — Wholesale and retail trades report no change over last week. Collections somewhat slow.

Calgary — Wholesale and retail trade continues satisfactory and collections fair.

Edmonton — Both wholesale and retail trades report sales satisfactory for this time of year. Collections good.

Vancouver — Both wholesale and retail trades report business fairly good, though not up to expectations. Collections fair.

LIGHTER BALL IN GOLF PLAY BY NEXT YEAR

U. S. Will Adopt Lighter and Bigger Missile For Tournaments.

SUCCESS DOUBTFUL.

Hight Scorers Like to Swat the Smaller Pill With Its Long Yardage.

The bigger and lighter golf ball will cease to be a conversational subject after the current season. By spring it will be a reality, and in the major tournaments next year it will be compulsory. This much was admitted by an official of the U.S.G.A. in the writer's presence at Detroit three week ago, says Joe Williams.

Among the great army of duffers there is no plaintive plea for a change. The habitually high scorers rather like the smaller, far-flying sphere which yields them amazing yardage, when a good hit is registered. Even the promise that the new ball will simplify the hit because it is bigger and therefore easier to "get up" leaves them cold and singularly unmoved. At best the duffer doesn't get a very long hit off the tee, or with his in-between shots, and any change in balls designed to curtail distance is not likely to win

his whole and undivided approbation.

Luckily the duffer may do as he pleases about the new ball. He isn't good enough to play in the major tournaments and the U.S.G.A. explains its stand on the grounds that the balls are getting more lively each year, and that a stop must be made somewhere in order to preserve the original character and purpose of the present courses.

However, it is by no means positive that the bigger and lighter ball will solve the problem. Being lighter it will not fly as far, naturally, but whether it will be satisfactory in other respects is questionable. It would have been interesting to study the characteristics of the new ball in the open championship at Oakland Hills recently when the wind blew a stiff gale across the course. Few of the stars could control the heavy ball in the wind, and none of the leaders was able to equal par on the day of the finals. With a light, short-flying ball many of them might still be trying to finish, and the scores would, we fear, have mounted into the hundreds.

Be that as it may, the cloth has been cut, and the new ball is definitely on its way. It may turn out to be just the thing the doctor ordered, and again it may be an awful bust.

SPEEDER KILLED

SAN LUIS OBISPO, Calif., July 5.—(Canadian Press). — Stanley Brown, of Fresno, Calif., driving in a ten mile preliminary automobile race here yesterday was killed when his car skidded, crashed through the fence and turned over several times.

SUPERANNUATION BILL.

OTTAWA, July 5. — (Canadian Press). — The Superannuation Bill (Civil Servants) was given third reading in the House of Commons yesterday afternoon. There was no debate.

BETHANY TEAM WON.

Nestleton, in the East Durham League, Lost 9 to 4.

BETHANY, July 5.—The Bethany baseball team treated the Nestleton nine to another defeat in the East Durham League on Thursday evening. The issue was never in doubt Bethany practically scoring at will. The final stood 9 to 4 in favor of the home team. Ryley for Bethany ptiched a good game and was never in trouble and air tight support behind him would have left the score shorter for Nestleton. The pitcher for the visiting team worked under a heavy handicap a boil being noticed on the back of his neck and under the circumstances he did remarkably well.

CRICKET NEWS

LONDON, July 5. — In county cricket matches yesterday Lancashire beat Leicester by an innings and 194 runs; Lancashire 379 for seven wickets, declared; Leicester 89 and 96.

Nottinghamshire beat Esses in the first innings, Notts 156 and 283 for five wickets declared; Essex 99 and 192 for one wicket; Russill, not out 109; Carr, not out 127.

Glamorgan beat Somerset by an innings and 128 runs, Glamorgan 344; Somerset 78, followed by 138.

Gloucestershire beat Hampshire on the first innings; Gloucester 191 and 97 for 5 wickets; Hampshire 71.

South Africans Tied.

Yorkshire played a drawn game with the touring South Africans; Yorkshire 285 and 147 for four wickets, declared; South Africans 279 and 54 for 3 wickets.

Leveson Gowers' team played a drawn game with Oxford University Oxford 282 and 183 for 9 wickets declared; Gowers 145 and 113 for 6 wickets.

Marylebone beat Cambridge University by 211 runs, Marylebone 274 and 254 for 2 wickets ,declared; Cambridge 173 and 144; Duleep Singh 120; Hendren 74 and 64.

Players beat the Gentlemen by 6 wickets; Players 288 and 210 for 4 wickets; Gentlemen,113 and 381; Sandham 124, Gilligan 112.

C.G.E. LADIES WON.

Softball Game Last Night Lost by Thistles, 15 to 11.

C.G.E. won from Thistles in the Ladies Softball League last evening 15 to 11, in a close game.

The teams:

Thistles

B. Vincent, pitcher; Constable, catcher, Deyell, first base; Bearne, second base; Janeway, third base; French, short stop; Evans, right field; Johnson, left field; A. Vincent, centre field; Abbott, ss.

C. G. E.

Nixon, pitcher; D. Mortimer, catcher, Taylor, first base; Harper, second base; McLaren, third base; D. White short stop! Forsythe, right field; E. White, left field; McCarthy, centre field; M. Mortimer, ss.

Umpires — A. Kay, J. McCarney, and A. Delahaye.

FENCING AT OLYMPICS

PARIS, July 5.—(Canadian Press Cable).—M. Ducret, present champion of France, yesterday won the Olympic individual foils championship by taking all of the six matches in the finals. M. Cattiau, three times champion of France, won second place, being defeated only by Ducret. Vandamme, the Belgian left-hander, was third.

Miss Ellen Osier, of Denmark, won the Women's Olympic fails championship. Miss Gladys Davis of Great Britain was second and Miss Grete Hechsher of Denmark, was third.

AUSTRALIAN PUZZLED

NEW YORK, July 5.—(Canadian Press).—S. Howard Voshell of Kew Gardens, L.I., won the singles championship in the Nassau Country Club invitation Tennis Tournament yesterday by defeating Pat O'Hara Wood, a member of the Australian Davis Cup team, in the final round, 6-3, 6-3, 6-8, 0-6, 6-4.

Voshell's left-handed shots puzzled the Australian and forced him to use his back-hand, which apparently had not been developed to stand the strain of a port-siders' attack.

OLYMPIC POLO

ST. CLOUD, France, July 5.—Under a downpour of rain and on a field covered by pools of water, the Olympic Polo Team of Argentina overwhelmingly defeated the Spanish team by 16 goals to one in the fourth match of Olympic competition.

NATIONALS HAD DOUBLE HEADERS

Boston and Cincinnati Bagged Their Games With Brooklyn and Pittsburgh.

OTHERS DIVIDED.

BOSTON, July 5. — (Canadian Press).—Boston took both games of the holiday bill from Brooklyn yesterday afternoon behind the excellent pitching of McNamara and Genewich. The scores were 5 to 1 and 1 to 0. The single run of the second game came in the eighth on a walk to Stengel and Osborne's wild throw beyond first on McInnis' bunt, allowing Stengel to score from first. The double win put Boston back in sixth place. Scores:

1st game—

Brooklyn 000001000	1	7	2
Boston 20000030x	5	10	1

Doak, Henry and Taylor; McNamara and O'Neil.

2nd game—

Brooklyn 000000000	0	3	2
Boston . .. .00000001x	1	4	4

Osborne and Deberry; Genewich and Gibson.

Divided Honors.

ST. LOIUS, July 5. — (Canadian Press).—Chicago and St. Louis divided honors in a double-header yesterday, the Cardinals taking the first game when Sothoron, pitching good ball, shut out Chicago, 11 to 0. The Cubs took the second game, 6 to 5, Grantham driving out a three-base hit. Bell left in the second inning of the second game after the Cubs pounded him for five hits. Scores:

1st game—

Chicago 000000000	0	7	3
St. Louis 10010135x	11	18	1

Aldridge and Hartnett; Sothoron and Gonzales.

2nd game—

Chicago 320000100	6	10	0
St. Louis 00020300	5	9	1

Wheeler, Keen and O'Farrell; Bell, Dickerman and Gonzales.

Cincinnati Won.

PITTSBURGH, July 5.—(Canadian Press).—The Reds defeated the Pirates in both the morning and afternoon games yesterday, the scores being 8 to 0, and 4 to 2. Luque was invincible in the first game. Scores:

1st game—

Cincinnati 001000304	8	13	0
Pittsburgh 000000000	4	4	1

Luque and Hargrave; Kremer, Yde and Gooch.

2nd game—

Cincinnati 110001001	4	8	1
Pittsburgh 000011000	2	9	2

Rixey, Benton and Hargrave; Meadows, Morrison and Gooch.

TWO HOMERS GO FOR SIX RUNS

Philadelphia Won Both the Games With Boston — Hamar and Houser Star.

AMERICAN LEAGUE.

PHILADELPHIA, July 5.—(Canadian Press). — Philadelphia took both morning and afternoon games from Boston in yesterday's holiday bill. The batting of Lamar, formerly of Toledo, and Joe Hauser, both of whom hit homers that accounted for six runs, featured the first contest, while Baumgartner's left-handed shoots were a puzzle for the Red Sox with the exception of Ezzel, who made three of the seven safeties. Scores:

1st game—

Boston 101010000	3	7	0
Philadelphia . ..00023030x	8	12	1

Ehmke and Picinich; Baumgartner and Perkins.

2nd game—

Brooklyn 100100002	4	11	2
Philadelphia . ..40001001x	6	11	1

Murray, Ross, Workman and Picinich; Rommel and Bruggy.

St. Louis Took Two.

DETROIT, July 5. — (Canadian Press). — St. Louis took a double-header from Detroit yesterday, 5 to 2 and 3 to 2. Inability of the Tigers to hit either Vangilder in the morning affair, or Davis in the afternoon, was responsible for the Detroit defeats. Davis held the Tigers to two hits in seven innings, but was replaced by Danforth because of wildness. Scores:

1st game—

St. Louis 200000003	5	10	1
Detroit 000100100	2	8	3

Vangilder and Collins; W. Collins and Bassler.

2nd game—

St. Louis 000010200	3	8	0
Detroit 000000110	2	5	1

Davis, Danforth and Severeid; Wells, Dauss, Johnson and Bassler, Woodall.

New York Won.

WASHINGTON, July 5.—(Canadian Press). — New York took both ends of the holiday card here yesterday. Bush got a four to two decision over Zachary and Russell in the morning game, and Jones won two to nothing in a pitchers' battle with Mogridge in the afternoon on Witt's single, Dugan's triple and Meusel's double in the ninth. Scores:

1st game—

New York 000003010	4	10	0
Washington . ..100010000	2	9	0

Bush and Hoffman, Schang; Zachary, Russell and Ruel.

2nd game—

New York 000000002	2	4	2
Washington 000000000	4	7	0

Jones and Hoffman; Mogridge and Ruel.

Divided the Bill.

CHICAGO, July 5. — (Canadian Press).—After losing the morning game to Cleveland, 5 to 8, Chicago gathered in the afternoon contest, 4 to 3, in ten innings. In the first game Cvengros was hit hard and three hurlers who followed were unable to stop the visitors. Scores:

1st game—

Cleveland 000121211	8	16	1
Chicago 100101020	5	13	1

Shaute and Walters; Cvengros, Connally, McWeeny, Leverette, and Schalk.

2nd game—

Cleveland 0000201000	3	9	1
Chicago 0100200001	4	10	2

Dawson, Covelskie and Myatt; Lyons and Crouse.

Giants Broke Even.

NEW YORK, July 5.—(Canadian Press).—The New York Giants broke even in the holiday double-header with Philadelphia here yesterday, winning the first game, 8 to 2, and losing the second contest, 5 to 2. Ross Young hit his seventh home run of the season in the first game, and Henline hit a home run off Dean in the second game. Scores:

1st game—

Philadelphia . ..000010100	2	7	3
New York 10220201x	8	11	1

Ring, Couch and J. Wilson; Barnes and Snyder.

2nd game—

Philadelphia . ..210101000	5	11	1
New York 10000010	2	10	1

Mitchell and Henline; Dean, Ryan, Maun and Gowdy, Ainsmith.

Smoke
OLD CHUM
The Tobacco of Quality

Sealed Package
(which keeps the tobacco in its original condition)
15¢
also in ½ lb. tins
Manufactured by Imperial Tobacco Company of Canada Limited

A Glamorous Romantic Drama

Featuring the perfect lover and the most bewitching enchantress on the screen---the flirting of a mantilla the flash of a dagger; the mad love of reckless men and women.

Capitol Entertainment

STARTS MONDAY

THY NAME IS WOMAN

featuring

RAMON NOVARRO - BARBARA LA MARR

The most Thrilling, Colorful Picture of the year

Love ensnared them in the trap they'd set

She couldn't have the man she wanted because the man she didn't want —had her!

ADVENTURES OF THE TWINS

By Olive Roberts Barton

MRS. WOODCHUCK MAKES MUSH

"My, my! I never knew that corn meal swelled up so."

"Please give me ten cents worth of corn meal," said Mrs. Woodchuck, waddling into the little store in the woods.

"Certainly, ma'am," said Nick. "Here's a nice package already put up, and it's just ten cents."

"Then I'll take it," said Mrs. Woodchuck. "These children of mine have such big appetites I can't fill them. I'm going to fatten them up and then let them seek their own fortunes in the world. Corn meal mush, I hear, is very good. I read it in the newspaper last night."

So away waddled Mrs. Woodchuck carrying her corn meal under her arm.

"I'll make a lot and it will last awhile," she remarked to herself when she got home, and putting on her kitchen apron she got out the biggest kettle she could find.

Indeed, it was so big that the groundhog lady made her apple butter in it in the fall, and she also used it for making bread each week.

And, indeed, it was whispered around through the Green Woods and the Meadow that on wash-days the neighbors heard Mrs. Woodchuck getting out her big kettle and putting it away again. Do you suppose she could have used it for a wash-tub, too?

Well, anyway, she hauled out her great big kettle and filled it with water and put it on the stove and when it started to boil, she slowly stirred in the whole 10-cent box of corn meal.

Pretty soon the corn meal began to swell, and it went blup, blup, making big bubbles on top that burst with a splash as much as to say, "Stand away, everybody, we need more room."

Mrs. Woodchuck began to notice that the mush was clear up to the top of the kettle and running over the edge.

"My, my! I'll have to get another kettle!" she cried. "If I don't I'll have corn meal mush all over my clean stove."

So she ladled out about half the kettleful into another pan and then she had two kettles on the stove.

Blup, blup, blup! they went, the two kettles of mush did, and the first thing she knew, the mush was up to the top of both of them, and starting to boil over like everything.

"Oh, Wally, run and borrow Mrs. Bunny's kettle. Hurry!" cried Mrs. Woodchuck," or my stove will be ruined."

So away went Wally and came back with Mrs. Bunny's kettle.

Mrs. Woodchuck ladled out the mush until Mrs. Bunny's kettle was full, too. And then there were three kettles on the stove boiling and going blup, blup, blup, all over everything.

"My, my! I never knew that corn meal swelled up so," cried Mrs. Woodchuck. "Why, I do believe it's still rising. I'll have to get another kettle. Wobbly, run and get Mrs. Muskrat's kettle at once."

Wobbly did. But still it was not enough. And before the afternoon was over, Mrs. Woodchuck had every kettle in the Green Woods and the Meadow full of mush. And not only the stove but the tables and sink and chairs were covered.

And there were pans to set it out in to cool. They had to be borrowed, too.

Such a time! And such a lot of mush! Mrs. Woodchuck couldn't turn her children out into the world at all after that. She had to keep them at home all summer to eat up all the mush.

(To Be Continued)

(Copyright, 1924, NEA Service Inc.

THEATRES

AT THE CAPITOL.

Barbara La Marr, Dancer, Novelist, and Screen Writer, Before She Reached Stardom.

It was a roundabout way that took Barbara La Marr into the movies, but it got her there quicker than if she travelled by the compass! Dancer—to begin with—then novelist, and writer of photoplays, and then—screen star! Of course it didn't happen quite so simply as that, but beauteous Barbara never knew the suffering preserverance of the unknown.

Long, long ago Barbara wanted to be a dancer. She was only seven then but when she grew older she went in for professional dancing, and the leading stages and ball rooms of the country knew her well.

Then Became Writer

It was about that time that Miss La Marr decided to become a writer of fiction. She wrote. And because she had something to say, because she knew life as it had been opened to her during her dancing career editors bought what she wrote, and asked for more.

For now Barbara had decided to become an actress. Strange, indeed it had not occurred to her before. Dancers usually go into the movies.

Authors Should be Homely

The Fox company, that had sponsored her first venture as a writer of scenarios, now sponsored her

BARBARA LA MARR and RAMON NOVARRO in "Thy Name is Woman," at the Capitol, on Monday, Tuesday and Wednesday.

film debut, and like Barbara's other careers—what a past this woman has!—it began auspiciously. So auspiciously, in fact, that after Barbara played with Anita Stewart in "Harriet and the Piper," Douglas Fairbanks selected her for a part in his "Three Musketeers."

Rex Ingram saw her in this production, and with his uncanny gift for picking embryo stars, picked Barbara. She played Antoinette de Mauban in Ingram's production of "The Prisoner of Zenda," and the Metro director was so pleased that he allotted her the leading feminine role in "Trifling Women." Since then she has appeared in Reginald Barker's "The Eternal Struggle," and Fred Niblo's "Strangers of the Night," Metro pictures that established her among the leading favorites of the screen.

Reverse the Parts

It is a coincidence that now brings together as co-featured players in Fred Niblo's production of "Thy Name is Woman," two who made their first bid for film fame from obscurity in that Ingram production of "The Prisoner of Zenda." With Miss La Marr in that picture was Ramon Novarro, who played Rupert of Hentzau. The pair who gained fame as villainous conspirators now appear as hero and heroine—the romantic Spanish lovers of the new Niblo picture.

It will be shown here next Monday, Tuesday and Wednesday at the Capitol Theatre.

AT THE ROYAL.

SNAPPY COMEDY FEATURE FOR THE ROYAL MONDAY

Engaging Personality and Record for Clean Living Makes Him Popular Everywhere.

Bryant Washburn has achieved a life-long ambition—to star in his own productions—and his first offering is "Try and Get it."

Mr. Washburn is probably one of the most popular stars in the world to-day; his engaging personality, record for clean living, and for consistently good work, all have won for him a host of admirers who will go to see a picture in which he appears, no matter at what trouble or expense.

In this picture, which will be shown at the Royal Theatre for three days beginning next Monday, he is cast in a role that fits him down to the ground—that of a young chap who is set out to collect a bill which is a standing joke around the office. Though he is a mild-mannered individual he has stick-to-it-iveness to a degree, and the result is he wins out where others, more aggressive, fail.

Mr. Washburn is half Danish and half own East Yankee. He tried farming as a boy but finally got a job as an usher in the old Chicago opera house and later a position as "walking gentleman" in a play with George Fawcett as star. Afterwards he was in stock and finally entered pictures via Essanay.

His greatest hit in those days was in "Skinner's Dress Suit." Finally he starred with Paramount, and after that went to England and made an independent production, "The Road to London." Since then he has been free-lancing, and now he has his own organization, and is happy.

ROYAL

MON. - TUE. - WED.

One of the greatest Comedies ever produced

Samuel V. Grand *Presents*

BRYANT WASHBURN

and an All-Star Cast

in "TRY AND GET IT"

MATINEE DAILY 2.30 - EVENINGS AT 8

Last time tonight, Maurice Tourneur's

"JEALOUS HUSBANDS"

AT EIGHT! DON'T BE LATE!

A blind girl soprano was a prize winner at the recent London Musical Festival.

WITH THE FLYERS

British Round the World Airman Reaches Japan.

TOKIO, July 5.—(United Press.) The British round the world amphibian plane, piloted by Major Stuart MacLaren, arrived in Japan to-day. Thousands of people were along the water front at Kagoshima as the big plane came roaring out from the China coast and cheered the aviators as their plane settled gracefully on the water.

An elaborate programme of entertainment has been prepared for MacLaren and his companions.

CALCUTTA, July 5. — (United Press.)—The United States' army air squadron, flying around the world, hopped from Multam to Karachi yesterday, winging their way through violent storms.

The American airplanes reached Karachi at 1.10 p.m. after leaving Multam at 6.18 a.m. They were given a great welcome by the British air forces.

More than 200 Canadian university students are to pay a six-weeks' visit to England this year.

SUMMER CAMPERS LIKE BRAUNDPORT

Several Camps Have Been Opened Up—Meetings Sunday.

BRAUNDPORT, July 5. — The influx of summer campers is again making Braundport lively. There are two camps on the south side and one camp over the brook.

Mr. and Mrs. R. Routly and family, Mr. and Mrs. David Law, Mr. and Mrs. Mendell Braund and family, Messrs. J. T. Braund, W. J. Braund, and R. C. Braund, all with their families, have settled down for the next two months on the Braundport grounds. Croquet and softball interest the younger population.

Mr. Howard Young made things lively at the Camp on Thursday.

Several of the crowd took in the moonlight last evening.

To-morrow morning, at eleven oclock, the usual Sunday morning Gospel meeting will be held, and each Sunday at the same time during the summer months, these services will be conducted. Sergeant-Major R. C. Braund, of the Salvation Army, will be in charge. Everybody is welcome. Come in cars or in boats.

COATS SHORT

Separate coats from Paris are very short and made of heavy white crepe with figures in black velvet appliqued over the surface.

HEMORRHOIDS

Do not suffer another day with Itching, Bleeding, or Protruding Piles or Hemorrhoids. No surgical operation required. Dr. Chase's Ointment will relieve you at once and afford lasting benefit. 60c a box; all dealers, or Edmanson, Bates & Co., Limited, Toronto. Sample box free.

LINDSAY HOLDING A LARGE PICNIC

Everybody Left Town Yesterday Afternoon For Long Beach Where the Picnic Was Held.

LINDSAY, July 5. — Everybody and his aunt, left town this afternoon for Long Beach, to the big picnic held in conection with the Old Home Week celebration. A half holiday has been proclaimed, and the town was practically deserted.

A big baseball tournament, band competition, open to bands in the county, and a list of other events, as long as a school Christmas programme, were the features.

The attendance at the big tattoo last night was attended by thousands and the gate reecipts together with the big gate expected at the races on Saturday, will, it is expected, enable the committee to break even.

The visit of the Peterborough Council on Thursday was considered a very graceful act, and one greatly appreciated by the executive.

W. H. Vaningen Spent 63 Years With the Customs

WOODSTOCK, July 5—(Canadian Press).—W. H. Vaningen, for sixty-three years in the Canadian Customs service, fifty years of which he spent as collector at Woodstock, died last night, aged 93 years. Mr. Vaningen was born in New York State, but spent his early years in the town of Cobourg. In 1858 he entered the service of the Government and continued, without break, in the Customs department until his retireemnt in October, 1921. He served as Customs officer first at Cobourg, then Bowmanville, Prescott and Paris before coming to this city.

Attention Motorists!

BATTERY SERVICE WHILE YOU WAIT

Your Battery Re-Charged in 30 to 45 minute, By

New Broadfoot Electric Process

No Need To Remove Battery From Car.

NO RENTALS

The Broadfoot Battery Re-Charging Station

547 WATER STREET

E. Massey-Cooke Peterborough Phone 1878f

WILL PREPARE VOTERS' LISTS

Municipal Clerks Notified to Prepare For a Referendum.

TORONTO, July 5. — (Canadian Press). — Information forthcoming from authoritative Toronto sources yesterday, and confirmed by despatches from Western Ontario municipalities, indicate that Hon. Dr. Forbes Godfrey, Minister of Health and Labor, knew what he was talking about when in a North-West Toronto by-election speech he prophesied an O.T.A. plebiscite in the near future.

It was learned yesterday that notices have been sent out from Queen's Park to clerks of the various municipalities to print Part 3 of the voters' lists, which in semi-officials quarters was accepted as certain intimation that the prebiscite is to be held very soon. It is a notice for the customary revision of the lists made just prior to the vote, and the liquor plebiscite is the guess of those officials who ought to know.

Although official announcement of the date and the manner the vote would be expected simultaneously with the order for preparation of the voting lists, none was forthcoming from Parliament Buildings yesterday. Premier Ferguson, from whom such an announcement would undoubtedly come, was out of the city all day, having made the trip the night before to his home in Kemptville to attend to some private business. Attorney-General Nickle had nothing to say on the subject in the afternoon, and at night he too was on board a train bound for Kingston. Dr. Forbes Godfrey said he didn't know a thing about it.

Good Weather To-day For Olympic Finals

COLOMBES, France, July 5. — (Canadian Press).—Though the sky was partly overcast to-day it dawned bright with the prospect of good weather this afternoon for the first time in four days to favor the ceremonies which formally open the eighth modern Olympic games in the Colombes stadium.

Flags fluttered early in picturesque Colombes, the Olympic village where most of the forty-five national teams entered in where the big games are quartered, while workmen were busily engaged in applying the finishing touches on the mammoth stadium and bedecking it in the colors of all nations in anticipation of the day's formalities, which form a prelude to the track and field championships starting there to-morrow and continuing for eight days.

A Lindsay Man Given Two Years For Arson

LINDSAY, July 5.—Robert Wallace, the Lindsay man, who has been making Peterboro his home for some time, came up before the County Police Magistrate in the police court and was given a two-year term on the charge of assault and arson.

FINANCIAL NEWS AND VIEWS

Canadian Stock Exchange and Mines | New York Stock Exchange and Curb Prices

TO-DAY'S QUOTATIONS AND OPINION AND REVIEWS OF THE MARKETS.

TOUGH OAKES BURNSIDE.

All stopes look first-class. Several promising surface ore-bearing out crops. All stopes look first-class. Milling operations certain last week in August. On 46-inch vein Tough Oakes have hit ore assaying 180.00 to ton; also wall vein showing free gold.

(Quotations Supplied by Arthur C. Hawley, 'Phone 186).

NEW YORK STOCKS.

	High	Low	Close
Balt. & Ohio	58⅜	58¼	58⅜
Bethlehem Steel	46	46	46
Amer. Can.	114½	114¼	114¼
Chile Copper	78⅝	78⅝	78⅝
Chandler Motor	46⅞	46⅞	46⅞
Cosden Oil	29⅛	29⅛	29⅛
Davison Chem.	49	48⅝	49
Erie R.R.	28⅛	28⅛	28⅛
Famous Players	79⅜	78⅝	79⅜
Gulf States Steel	70⅝	70⅝	70⅝
Coca-Cola	73	73	73
North. Pacific	63⅛	60⅞	63⅛
Pan-Amer. A	52½	52	52
Pan-Amer. B	50¾	50½	50½
Gen. Electric	235¾	235	235¼
U. S. Rubber	28½	28⅛	28⅛
Sinclair Oil	18¼	18⅛	18⅛
South. Pacific	92⅝	92⅛	92⅛
South. Rail.	65¼	64⅞	65
Studebaker	36	36	36
U. S. Steel	100⅜	100	100⅜
Rock Island	29⅜	29⅛	29⅜
Union Pacific	136¼	136	136¼
Inter. Paper	49⅝	49⅛	49⅛
Stand. Oil N.J.	34¾	34½	34¾
Stand. Oil Calif.	58¼	58¼	58¼

CANADIAN STOCKS.

	High	Low	Close
Abitibi	58	57½	57¾
Atlantic Sugar	13¼	13¼	13¼
Brazilian	52	51½	52
Brompton	30½	29½	29½
Canada Bread	73	73	73
Detroit United	32	32	32
Laurentide	86	86	86
Span. River C.	106	105	105
Steel of Canada	71⅜	71⅛	71⅛
Toronto Rly.	97	96¾	97
Smelters	37	36¾	36¾
Montreal Power	173	173	173

WINNIPEG WHEAT.

	High	Low	Close
Sept.	124	123	123⅜
Oct.	118⅝	118	118⅜
Dec.	114	113¼	113⅜

PICK UP OPOSSUMS.

PINE BLUFF, Ark., July 5. — Among the duties of night patrolmen on the local police force is gathering up baby opossums that make their homes on the streets of Pine Bluff late at night. Several of the policemen have found the tiny animals on the streets recently, and as no one has claimed them, the officers are thinking of starting a zoo.

Automobiles are the most highly advertised American manufactures.

ON THE HIGH SEAS IN A 16-FOOT BOAT!

There aren't many who would relish a 1,000-mile ocean voyage in a 16-foot open motor boat. But Linden B. Pentz and wife of Seattle, do. They are making the trip from Seattle to Skagway, Alaska, now. It was all planned as an outing for their six-months-old daughter Jean. She, of course, is accompanying them, and sleeping in a non-sinkable crib amidship. "Seragro," the goat that will furnish fresh milk for Baby Jean; ....."No-See-Um," the cat, and "Sourdough," the dog, make up the rest of the crew for the trip.

A Cool Sensation

WHIPPED ICE CREAM at the ALBION SWEETS

When you think of Ice Cream remember the Albion Sweets use Real Cream and make it in the latest machine that whips as it freezes.

Fresh Strawberries, just picked from the vines, enclosed in rich cream and chocolate coated, simply delightful. The Albion Sweets have a wonderful assortment of delicious summer Chocolates.

ALBION SWEETS

390 GEORGE STREET

GROWING with the Dominion, promoting and encouraging every permanent, progressive pursuit in industry, agriculture and commerce, The Royal Bank of Canada has expanded from a modest bank with assets of $729,000 in 1869 to its outstanding position of today with $500,000,000 in resources.

The Royal Bank of Canada

570 Branches in Canada, 110 Abroad

Peterborough Branch
V. EASTWOOD, Manager

LOCALS

DR. T. P. McCULLOUGH,

Eye, Ear, Nose and Throat Specialist, 166 Brock St., Phone 36W. dtf

STRAWBERRIES

Large or small quantities of strawberries at prevailing price. Mr. Hubbell, 177 Romaine street. 'Phone 618J 3d-6-4197

BRUNSWICK RECORDS

The new Brunswick Records for July are now in and are a fine selection. Greene Music Store. 2d-5

SPECIAL FOR SATURDAY.

A quantity of used 10 inch records of various makes, only 19c each. — Greene Music Store, Charlotte St. 2d5 2679

TAXI.

H. Seabrook, Peterborough, day and night. 'Phone 1836 daytime, 2289J nights and Sundays. Reasonable rates 26d-164-3663.

A SATURDAY SNAP.

One slightly used White Rotary Sewing Machine, good as new in every way; complete attachments; only $49.50.—Greene Music Store, Charlotte street. 2d5 2689

NOTICE.

Dr. G. Raymour Scott will be at Dr. W. D. Scott's office, 413 Stewart Street, daily, except Sunday, from 2.30 to 4 p.m., and by appointment. His own office will be open from 1 to 2.30 and 6.30 to 8 p.m. 5d-153-2614

DO YOU NEED AN ACCOUNTANT?

If you want your books audited or adjusted; if not satisfied with your book-keeping system; if you want your income tax return prepared for this or other years, or want some dispute adjusted. H. K. Middleton Phone 911. dtf

H. M. YELLAND, M.B., SURGEON

During July and August, Office Hours will be: Monday, Tuesday, Wednesday, Friday and Saturday, 9 to 4 and 7 to 8 p.m. Sundays, Thursday and Holidays by appointment only. Office 'phone 9. Summer Residence 180, Ring 12. 26d-171-3864

3 COLUMBIA RECORDS

Hundreds of New Columbia Records pick the ones you want at 3 for $1.00. Greene Music Store. 2d-5

AT KNOX TO-MORROW

Shakespeare says: "Sometimes we are devils to ourselves," and "Devils to ourselves" we often are. Our Lord would have it otherwise. This is the morning subject. In the evening we shall study "The Catholic Jesus." Was Jesus Catholic? Let us inquire concerning this matter, for Jesus is right, and perchance His Catholicity is what we all need.

FESTIVAL.

The Bridgenorth Ladies' Aid are holding a strawberry festival July 8th on the church grounds, Bridgenorth. A good programme has been arranged, including Mr. Cunningham's orchestra. Admission 35c., children 20c. 3d-6-2666.

MOWER AND BINDER KNIVES GROUND, 50c.

Our grindstones all run in water. Lawns mowers ground $1.00. 'Phone 109J. Cutlery grinding, saws filed and set. Umbrellas repaired and recovered. Wm. Taylor, the Sheffield cutler. Over 40 years' practical experience. 219 Hunter street west. t.t.s.

PLEASE NOTICE.

We sell Typewriter Ribbons. Quality as good as can be got anywhere at any price, and our prices are as low as the lowest. Bargains in rebuilt Remingtons and Underwoods and used Oliver typewriters. We also repair all makes and do all kinds of typewriting. — Typewriter Service & Supply Co., 332½ George Street. 'Phone 229W. dtf

SAVE THE CHILDREN FUND.

It is expected that Mr. Frank Yeigh will show pictures recently received from Athens, in one of the local movie theatres next week. These pictures will arouse the sympathy of the most indifferent, in these refugee children in Greece. Announcement of theatre and date will be made later. 2d-3-5-2650.

OUTING.

On July 11 the Gospel Hall Sunday school and any friends who wish to come along, will go down the river as far as Gore's Landing, leaving at eight o'clock in the morning, per steamer Stoney Lake. Dinner at Gore's Landing and back to Wallace's Point for the evening meal. Only 60c. Children 30c. 3d-5-2657.

SALE.

Sale of Farm Stock and implements, the estate of the late Thomas Spencer, lot 30, concession 11, Smith Township, on Monday, July 7th, at 1:30; also the farm stock and implements of Mr. William J. Gregor, at lot 13, concession 4, Harvey township on Thursday, July 10th, at 1:30.—R. H. Alford, Auctioneer, Lakefield, Ont. 3d5 2644

A REAL CAMP HOLIDAY

Algonquin Park offers a diversity of interest that is not frequently found in summer resort districts. Besides the Highland Inn, headquarters for tourists in the Park, Nominigan Camp and Camp Minessing, consisting of a series of log cabins located seven and ten miles respectively from headquarters, offer comfortably furnished quarters with bathrooms, hot and cold water, and other conveniences. These cabins will accommodate parties up to eight in number, and afford that splendid seclusion so desired by many city dwellers. For information address, Manager, Highland Inn, Algonquin Park Station, Ont., or any Agent of the Canadian National Railways.

'Successful'

If your Boy or Girl was successful in passing their Exams., we would suggest a Piece of Jewellery as a gift, which is always appreciated—

A Wrist Watch
Pearl Beads
Onyx or Signet Ring
Cuff Links
Fountain Pen
Eversharp Pencil.

WARNE BROS.
"Diamond Hall"
349 GEORGE ST.
'Phone 880

PATTE & WOLFE FOXES, LTD.

Over the week-end visit the Fox Farm. Open at all times. 1d-5-2693

NOTICE

The South End Sewing Circle of Knox church are holding a lawn social on Tuesday evening July 8th, at the home of Mrs. Cooke, corner of Lock and Romaine street from 7.30 to 10 o'clock. 1d5 2688

AUCTION SALE

Wednesday, July 9th., of household furniture and furnishings at the home of Mrs. M. Bradley, 33 Lafayette avenue. Entire contents. No reserve. —W. J. Hancock, Auctioneer. 5-7-8-7-2685

ANNUAL MEETING.

The Ladies' Aid Society of Knox Presbyterian Church held their annual picnic at Jackson Park yesterday afternoon. The prizes, donated by Mrs. J. Trussler, were won by Mesdames Foster, Martin, Wilson, Beatty and Watson.

PIPE BAND CONCERT WEDNESDAY EVENING.

The Caledonian Pipe Band will give a concert in Victoria Park next Wednesday evening. Piping, dancing and singing. Last year the Pipe Band gave an excellent programme before an appreciative audience.

REFRESHING BEVERAGES

Make your own summer drinks with Adams' root bear and Adams' ginger beer. No fuss or muss, and inexpensive. 25c bottles make five gallons; 15c bottles make two gallons. Get it at Bond's Drug Store, corner George and Hunter streets.

FISHING TACKLE THAT GETS FISH

is being substantiated by the number of entries in our Fishing Contest—Bass and 'Lunge. Get particulars at White's Cycles and Sports, Ltd., 212 Charlotte Street. Open Every Evening. 7d-5 7 8 9 10 11 12

Mr. and Mrs. W. E. O'Brien, Wolsley Street, announce the engagements of their daughters, Mary Margaret Bernadine, to Mr. John Henry Poore, of Renfrew, son of Mr. and Mrs. J. H. Poore, Prescott, Ont., and Mae Florence, to Mr. Leland John Wade, son of Mrs. T. J. Best and the late George Wade, of Peterboro, Ont. The marriages to take place the 16th of this month. 1d-5-2696

GARDEN PARTY.

On Wednesday evening, July 9th, the River Road Union Sunday School, will hold a garden party on the school grounds at Stewart Hall. Supper served from 6 to 8. Bring your friends and have supper with us and enjoy a good programme. Admission 35c. 3d5

NORWOOD WAR MEMORIAL.

Mrs. E. B. Clegg, Regent of the 57th Regimental Chapter I.O.D.E., has received an invitation from the Norwood War Memorial Committee, asking the members to attend the ceremonies which take place in Norwood to-morrow afternoon at two o'clock, in connection with the unveiling of the War Memorial there.

A LONG HIKE.

Mr. Philip C. Davidson, a science student at University of Toronto recently hiked from Toronto to Douglas, Arizona, on the Mexican border. In all he covered some 2,800 miles in less than 4 weeks, helped on by rides on every kind of conveyance. He is now at work in a smelter in Fairbank, Arizona, for the summer.

MACCABEES MEET.

The regular meeting of the Peterboro Tent of the Maccabees took place on Thursday evening, Sir Knight R. Roode in the chair. The Provincial auditor of the Order, N. Mulholland, of Toronto, was present, and gave a brief address. Several new members of the Tent and of the ladies' organization, the Queen of Canada Hive, were received and initiated. Deputy H. Gilbert announced that he had received the banner for the Washington trip. The members were much pleased with their new and commodious quarters in the Woodmen of the World hall.

MASONIC OUTING—JULY 16TH

Steamer Stoney Lake leaves the George street wharf, at 1.15 p.m., harp, Street Railway Wharf at 1.30 p.m. Visiting Brethren welcome. Tickets at Campbell & Best's, and McDermid & Jury's. 5 8 9 2693

COBOURG MAIL BY NOON TRAIN

Separate Bag For Peterborough Mail Will Be Transferred at Port Hope.

A NEW SEBVICE.

Arrangement for the delivery of mail to Cobourg by means of the Canadian National Railway noon train to Port Hope has been made by Mr. G. N. Gordon M.P. Instructions have been issued by the Deputy Postmaster General to have mail despatched from Peterboro to Cobourg at 11.59 a.m. transferred to the east bound train in a direct bag for Cobourg. This bag will reach Cobourg at four o'clock in the afternoon. This accommodation will be appreciated by the public who are interested in quick communication between Peterboro and the lake shore town. It affords the Examiner an opportunity of serving the people of Cobourg and that district with a local daily paper. The Examiner covers Northumberland county with a comprehensive newsgathering force extending from Rice Lake to Lake Ontario. It publishes not only a complete local news service but also the Canadian Press and United Press services. The Examiner offers the people of Cobourg a daily local news service for the first time, and it is confidently expected that the circulation department will find that this enterprise is appreciated.

STRAWBERRY SOCIAL.

Held by Peterboro U.F.Y.P.O. at Mr. Clifford Hancock's Home, Smith Townsnip.

A very enjoyable strawberry social was held on Friday evening, under the auspices of the Peterborough U.F.Y.P.O., at the home of Mr. Clifford Hancock, on the 2nd Line of Smith, with a very good attendance. Mrs. W. R. Shields was convenor of the general arrangements, and worked energetically to make the affair successful in every way.

H. B. Cowan acted as chairman for the programme, which enlivened the evening.

The ladies for refreshments, prettily decorated with flowers, were in charge of Mrs. McIvor, Mrs. Albert Middleton, and Miss Edith Tully. Misses Eulah Hancock and Sadie Edmison sold ice-cream.

At the close of the programme, a hearty vote of thanks, moved by Mr. Cowan, was tendered to Mr. and Mrs. W. R. Shields for their assistance to the club throughout the season.

Mr. and Mrs. Shields kindly loaned their piano for the social, the instrument being damaged on the return journey to their home.

The programme included a brief address by the chairman, Mr. H. B. Cowan, instrumental selection by Miss Beatrice McGregor, a vocal solo by Mr. Eddie Rowe, a vocal duet by Mrs. Elmer Frost and Miss Mary Wood, a reading by Eileen Hamblin, who also gave several classical dances, an address by Mr. W. R. Shields, readings by Miss Cressa Crowe and Mr. Fred Crowe, and selection by Bell's Orchestra.

GOLF NEWS

ROSEDALE GOLF COURSE, TORONTO, July 5.—Frank Thompson, Mississauga, was two up on Sandy Sommerville, London at 18th hole this morning, in the finals of Canadian Amateur Golf Championship. Thirty-six holes will be played.

Good Fishing in the Vicinity of Apsley

This week Mr. and Mrs. Henry Turner and daughter, also Mr. Turner's father and Mr. C. Morgan, motored to Loon Lake for a fishing trip, and were the guests of Mr. Arthur Hall at "Tourists' Rest." They report good fishing, including both bass and trout, and also splendid accommodation at the above rendezvous.

The annual decoration parade of the G.W.V.A. to St. Peter's Cemetery will be held to-morrow afternoon. All ex-service men are requested to parade at the G.W.V.A. headquarters at 7:45 p.m. Uniforms to be worn where possible. Everybody please bring flowers.

GOVERNMENT CONTRACT.

Secured by Canadian Woollens, Ltd., to Fill Order for Department of National Defence.

Mr. G. N. Gordon told the Examiner to-day that the Canadian Woollens were the successful tenderers for eighteen hundred yards of blue frieze for overcoats for the Department of National Defence.

Mr. Gordon said that other clothing requirements were indicated for the Department of National Defence, and the Post Office Department, and he was hopeful that the Canadian Woollens at Peterborough might be successful in getting the orders.

Society

Mrs. Alex. McArthur and Mr. Neil Hurry returned home to Flint, Mich., after renewing acquaintances in the city during their vacation.

Mr. Alex. Morris is the guest of Mr. and Mrs. Alex. Irwin, Bolivar Street, during the week-end.

Mrs. D. A. Campbell, of Haileybury, is visiting in the city, the guest of Mrs. B. Stacey, King street, and Mrs. G. J. Johnson, Dublin street.

Mr. G. A. Pringle, proprietor of the fruit store at the corner of George and Charlotte Streets, was stricken with paralysis at his home early this morning. His condition was regarded as serious by Dr. Meir, who attended him, but his many friends in Peterboro will hope for his recovery. Mr. Pringle had remained at the store late Friday evening preparing for the week-end business, and was apparently in good health.

Mr. Rufus Stevenson, of Walkerville, is renewing old acquaintances during a visit to Peterboro.

Miss Maxine Elliott, who has been teaching in Saskatchewan, arrived in the city yesterday, to spend her vacation with her parents on Downie Street.

Mr. and Mrs. Robert Abbott are guests at the summer home in Cobourg of Mr. and Mrs. D. C. Bakewell, of Pittsburgh, Pa.

Miss Ina Allen, who is at present in Toronto, has received word that she was successful in obtaining her degree of A.T.C.M., with honors, at the recent examinations of the Toronto Conservatory of Music. Miss Allen is a pupil of Mrs. Dorothy Allan Park.

Mr. and Mrs. Emmett Kylie, Water street, motored to Toronto, and are the guests of Mr. and Mrs. F. Killoran, Broadview avenue.

Mr. and Mrs. George Clark and daughter, Jean, of Hamilton, have been guests of Mr. and Mrs. Charles Huffman.

Mrs. Gardner, of Flint, Michigan, and Mrs. Sly, of Detroit, are the guests of Mr. and Mrs. James Lewis at Chemong Park.

Mr. D. Ullyott Gladman of the Canadian National Railway Staff, Winnipeg, Man., is in the city, visiting his parents, Mr. and Mrs. Geo. G. Gladman, 458 Rubidge street.

Mr. Arthur C. Gladman, manager of the Bank of Montreal, Provost, Alta., is spending his vacation with his parents, Mr. and Mrs. George G. Gladman, 458 Rubidge street.

Messrs. E. J. Donovan, and T. A. Twomey, of Duluth, Minnesota, motored to Peterboro, and are visiting their cousin, Mrs. McEntee, 641 Reid street.

Archdeacon J. C. Davidson is spending the month of July in Vancouver, after which he will visit Victoria, B.C., Calgary, Winnipeg, Fort William, and other Western points.

Mr. and Mrs. C. Henry and son Jack of Toronto are the guests of Dr. and Mrs. H. Roberts, George Street.

PROGRAMME FOR 12TH JULY CELEBRATION.

Morning will be devoted to Reception of Lodges and Storing of paraphernalia in Armouries.

1 p.m.—Monster Parade will leave Central Park and proceed by way of Murray Street to Aylmer, to London, to George, to Perry, to Aylmer, to King Edward Park, where Lodges will be dismissed.

At 2.15 p.m.—Speeches will be given by His Worship Mayor Turner, Mr. W. H. Bradburn, M.P.P., Rev. R. M. Patterson, Grand Chaplain, Capt. Cecil W. Armstrong, and Rev. J. D. Richardson in Band Stand inside George Street.

In front of Grand Stand, the Baseball and Football Games will be played, also a 3-Mile Running Race, open to all amateurs, and 3 First-class Horse Races—

1st—2.12 Race for Purse of $250 by first-class horses, including the famous Armadale.

2nd—2.18 Race for Purse of $200.

3rd—2.30 Race for Purse of $150.

(All Purses to be divided in Three Prizes).

Special Train Accommodation will include a Special Train from Belleville, leaving Belleville about 7 a.m., and returning leaving Peterborough about 6.30 p.m.

Parade will be Marshalled by Rt. Wor. Bro. J. H. Spence, Grand Marshal, Ontario East.

Come one and all and enjoy a good big outing.

Admission to Grounds, 25c. Grand Stand 25c extra.

Watch for further announcements. 1d-5-2700

In Australia there are at least 20 species of animals that are aviators —flying squirrels, flying opossums, flying mice and even flying bears.

WE TALK QUALITY

Always good materials, the best of workmanship, well cut letters, proper foundations. Your monument may not be elaborate but it can be high-grade. It will stand for years after you have passed away, possibly the only permanent reminder of your good judgment. If not convenient to call we'll be pleased to send a representative to submit designs.

Allan Bros.
Lindsay Monumental Works, Cambridge Street, Next Fire Hall, Lindsay.

STRAWBERRIES VERY PLENTIFUL

Early Fruits and Flowers Are at Their Peak—New Potatoes on Sale.

BUSY MARKET.

The ladies on the farmers' market have taken a tip from the florists. They are binding their frail white and pink roses with heavy copper wire to keep the stems standing up straight and tall. Strands of the cruel wires crossed the heart of a big cream rose this morning, and led down around the thin stems. There was a riot of flowers on sale to-day. Crimson velvet, sweet williams, pure white peonies and bunches of feathery-edged white pinks, Canterbury bells, delicate massed baby's breath, or gypsophila, wild carnations, and bright yellow, fragrant cinnamon roses, tempt passers-by with their loveliness. Snapdragon plants could be purchased at 15c a box.

There were plenty of strawberries on the open market this morning, selling generally at two boxes for a quarter. New potatoes were having a brisk sale also at 60c a peck, although the old spuds at 45c a peck or $2 a bag, were in good demand also. Lettuce and peas, the latter asking 25c for three quarts, were selling well, and there were fresh-looking new small carrots, at 10c a bunch, and new beets at 3 for a quarter.

A couple of loads of hay on the open market were selling at $17 a load.

A gentleman with a heavy crop of curly hair, and a pinkish fluid that he guaranteed as a hair grower of much worth, had an interested audience.

In a covered box near one of the carts was a lady Pekin duck, mourning for her lost family of eight ducklings, departed by various ways out into the world, far from her enquiring eye, to those who bartered two bits apiece for their possession. Tiny white Leghorn chicks were 15c each.

Upstairs butter was scarce, and eggs were not as plentiful as of late. Butter sold from 30c to 32c a pound and eggs were up slightly in price also. The highest quotation was 30c a dozen, 27 and 28 being the usual demand, with one woman asking 23c.

Small, toothsome-looking spring chickens weer 45 and 50c a pound, and older birds ranged in price from 20 to 23c. Duck at one side of the hall was 35c a pound, selling across the way for 20c.

There are 95 different kinds of Brussels sprouts, 120 kinds of lettuce, and 194 varieties of carrots.

Victor Varnish
FOR ANY KIND OF WORK
Guaranteed to Give Satisfaction
Special Sale Price
½ Pints, 40c. Pints 65c., Quarts $1.15.
Brown's Hardware
171 SIMCOE STREET
Just Around the Corner From George Street

Electric cooking is a pleasure.
—Mr. Electro-Serve.

AN Electric Stove isn't expensive, but it's mighty convenient. It generates a lot of heat and you can cook anything on it that you would on a stove. The more that folks become acquainted with this wizard servant, Electricity, the more they are interested in equipping their home with the proper appliances.

SERVICE
PETERBOROUGH UTILITIES COMMISSION
"Do It Electrically"
H. O. FISK, M.E.I.C., MANAGER
PHONE 1218

W. LAWSON'S Piano Show Room
New and Second-hand Instruments at Very Low Prices.
Your Inspection Invited.
144 HUNTER STREET

BERT C. MOORE
MONUMENTAL DEALER
161 CHARLOTTE STREET
(Near Corner George St.)
All Kinds of Cemetery Work done in a skilful manner.
'PHONE 1847F.

C.P.R. PRESIDENT POSTPONES VISIT

Will Probably Come to Peterborough on Return From Europe.

Mr. G. N. Gordon advised The Examiner to-day that President W. E. Beatty of the C.P.R. will not be able to visit Peterboro for some time.

The Deputy-Speaker intimated that Mr. Beatty had left for England, making it necessary to postpone his contemplated visit here, as a guest of the city.

However, Mr. Gordon was assured by the C.P.R. President of a visit to Peterboro on his return to Canada, if conditions permitted.

United States Stars Defeat British Pair

WIMBLEDON, July 5. — Miss Helen Wills and Mrs. George Wightman, the U.S. representative, won the championship in the women's doubles at Wimbledon lawn tennis tournament to-day, defeating the British pair, Miss Kathleen McKane and Mrs. Phyllis Covell in the final match, 6-4, 6-4.

—'Phone or Call and get up-to-date information and quotations on any

Stocks OR Bonds

in United States or Canada, Listed or Unlisted.
—A Complete Bureau of Information.
STOBIE FORLONG & CO.,
162 Charlotte Street.
'Phone 186 or 466.
3d-7-2704

MORNING NOON & NIGHT
USE G.H. Brown's Tuberculor Fed MILK & CREAM

MILK THAT GUARDS YOUR HEALTH
Pure milk encourages and promotes good health. Our milk gives you perfect satisfaction and we give you prompt service. May we serve you?
G.H. BROWN
YOUR MILKMAN
THE ONLY GOV'T. ACCREDITED HERD SERVING PETERBORO.
PHONE: 995 RING 1-3

FOR DELICIOUS SANDWICH FOR YOUR PICNIC
STOCK'S
Victory Loaf and Fruit Loaf
"Quality and Purity Count"
Look for the name on the loaf.
Telephone 630
STOCKS BREAD Ltd.

OUR ESTABLISHMENT IS THOROUGHLY EQUIPPED
BELLEGHEM'S FUNERAL SERVICE
PHONE 85
AMBULANCE

Assembly May Discuss The New Draft Treaty

GENEVA, Switzerland, July 5. —The draft treaty prominent disarmament and security recently prepared by a group of prominent Americans, may form the subject for discussion at the next assembly of the League of Nations in September. The disarmament section of the League has decided to print the treaty as an annex to official report which it will submit to the Assembly and this action automatically throws the subject on the agenda, making the debate on the floor possible.

DR. N. D. FOOTE
Chiropody and Orthopedics
107 BARRIE BUILDING
Hours 9-12, 2-5.30 Phone 1730w
Evenings by Appointment

Bring your family and friends and try our Special 50 Cent Chicken Dinner on Sunday, Also try our Daily Dinner, for 40c. CHEU'S CAFE, Simcoe Street.

COAL
AT SUMMER PRICES
QUALITY THE BEST
Telephone your Order and we'll arrange delivery day to suit.
TEST OUR QUALITY AND SERVICE
PHONE 246w
W. SCOTT CO.

IT PAYS TO ADVERTISE

LATE WANT ADS.

BOARD, WANTED — IN PRIVATE home with use of 'phone, by young business man. West end preferred. Reply stating rates. Box 4231 Examiner 2d-7-4231

TO RENT—SMALL FRAME HOUSE toilet and sink. Mark street. Apply 677 Water street. 3d - 7-4230

ALEXANDER & HALL
ELECTRICIANS
During the Summer months please leave all orders and messages at McClennan Hardware, 232 CHARLOTTE STREET. 'Phone 16.
We do all classes of Electric Wiring and Repairs. Estimates free. Prices right.
P. Alexander W. Gordon Hall

Stoney Lake Navigation Co.
Steamer will leave Lakefield on arrival of Trains leaving Peterboro at 8.30 a.m., 12.25 noon, and 5.40 p.m.
Steamer will leave the Lake to connect with Trains arriving in Peterboro at 8.00 a.m., 11.50 a.m. and 5.15 p.m.
For Further Information Consult
FRANK YOUNG, Manager.
Stoney Lake Navigation Co.
434 Park St. Phone 548

Dr. Goodwin Chiropractor
PALMER GRADUATE
100-106 Barrie Building.
Lady Attendant. 'Phone 431
Hours: 10-12 a.m., 2-4 and 7-8 p.m.
Office Closed Tuesday evenings, and Thursday afternoon and evening.

Failing Vision
This begins to be manifest from middle age on. For the sake of the future, take the advice of a qualified eyesight specialist in good time.
A. A. FOWLER
Phm.B., Eye Specialist.
Ground Floor. - 373 George Street.

Dressmaking and Tailoring
MADAME PETIT, 262 Hunter Street
Having so much dressmaking on hand, decided to have Ready-to-Wear Dresses, in stock, besides, Hosiery, Scarves, Ladies' Underwear, Sweaters and etc.

DR. H. ROBERTS
D.C., Sp.C., Ph.T.D.
CHIROPRACTIC SPECIALIST
IRIDOLOGY DIETETICS URINANALYSIS
Office Hours: 10-12 a.m., 2-5 and 7-8 p.m., and by appointment. Phones: Office, 2254; Residence 602. Lady attendant.
BANK OF TORONTO CHAMBERS - PETERBOROUGH

Rotary Summer Carnival
Citizens are asked to keep in mind the Great Summer Carnival put on by the members of the Rotary Club in the - -
Exhibition Grounds
On Thursday, July 17th
Fun for everybody. A great big midway Keep the date open so that you can have a real time, afternoon and evening.

It's confidence that does it!
TONIGHT! TONIGHT!
We have a big supply, just in this morning of beautiful, large ripe
STRAWBERRIES
To Clear Tonight at Box - 10c
Not a day old, but fresh picked firm Fruit, at a bargain price
PORTER S. WHITE CO.
334 George Street - Two Phones 1960-1961

THY NAME IS WOMAN
Barbara LaMarr Ramon Novarro
CAPITOL - NOW!

The Evening Examiner

VOL. LV., No. 5 , PETERBOROUGH, MONDAY, JULY 7, 1924 PRICE THREE CENTS

PROBABILITIES.
Moderate winds; mostly fair and warm to-day and on Tuesday; a few scattered showers.

ADMISSION— Including Supper, 40c, Children 20c

SACRED HEART SOCIAL AND SUPPER TO-MORROW NIGHT beginning at 5 p.m.
on CHURCH GROUNDS, Corner George and Romaine Streets
A real BANQUET is promised. LOTTERY BOOTHS, AUCTION SALE, Thousands of Useful and FANCY ARTICLES, CHILDREN'S DRESSES and SUITS. AMUSEMENTS, REFRESHMENTS, FISH POND, GRAND ILLUMINATION. Watch for Illuminated Balloons. Special Street Car Service.

Band Concert By Rangers Band
Gold Coin and Prizes

GRAVEN GRANITE HAS NORWOOD'S SERVICE SCROLL

Twenty-Six Names of Men Who Died in War on Memorial.

UNVEILED SUNDAY

Impressive Ceremony Attended by Throngs From Village and District.

Norwood closed the book of her war record Sunday afternoon with a concluding retrospective chapter in the unveiling of an imposing granite shaft inscribed with the names of her twenty-six sons, who gave their lives in loyal service to their country.

Only sweet remembrance remains, and grief which time is moderating and healing; the twin friends, memory and grief, softened by mingled feelings of pride and gratitude and the reflected glory of the immortal valor of these dead and that of the legions of their ghostly comrades.

And those memories were stripped of the mists which ten years have gathered, trooping back sharply and poignantly under the emotion of the climacteric incident of yesterday's ceremony, the calling of the honor roll by Col. T. J. Johnston, the organizer and commander of the 93rd battalion. The rest was anti-climax, the actual unveiling, the dedication and the volleyed musketry of the Last Post.

Amid an accentuating silence Col. Johnston loudly and slowly called out the names engraved in the flinty, polished faces of the stone, each name momentarily evoking memories and mental pictures that flashed back to vivid incidents of those too brief lives. To mothers it may have been a glimpse of the last parting or perhaps of a lisping in the long ago; to companions some episode of sport, some prank of mischief, or an experience of those later days in France. To fathers, to sisters and brothers what thoughts came back to them as Col. Johnston in stentorian tones seemed to call out those names as if they were again personified and with their fellows in the wraptly attentive crowd.

The names Norwood has perpetuated under the caption "Our Honored Dead," are: George Townshend, Robert Chamberlain, Russell Scriver, Ezeric Aboud, Karn Hendren, A. Theodore Burgess, David Brooks, Joseph Kelly, Arthur Parcels, Wm. J. White, Edward Grout, Michael Noyes, Jacob Quackenbush, Wm. Starkey, Sidney White, Russell Pearce, Eric Alley, Henry Murphy, Herbert J. Stuart, Walter Brett, Thomas E. Cross, Louis G. Beckett, John F. Rathwell, T. Arthur Searight, Elias Cross and Robert A. Leeper.

The monument, which cost $2,100, raised by public subscription, stands twelve feet high on a newly terraced slope at the head of Colborne street. Its gracefully tapered top is surmounted by the figure of a torch cast in bronze symbolizing the sacred trust of freedom for which these men died, preserving it as a flaming heritage for future generations of Canadians to keep burning with undiminished fire.

On the frontal face of the monument are these legends, "Through Sacrifice They Gave Their To-day For Our To-morrow," and "Perpetuating the Memory and in Honor of All Those Who Carried on in the Great War from the Village of Norwood."

A Decade Recalled.

The list also includes the names of men who went from farms in the vicinity of the village, and as a further tribute to the little company of twenty-six it was stated that all of them were recruits. To a man they

(Continued on page 5)

To rent a room, nought's quicker than
The rental ad that mother ran.

WRITE A WANT AD

If inconvenient for you to call at the Examiner Office, 'phone 1600 and we will call for the advertisement and give you the cash rate. 1c per word, figure or letter first insertion, ½c. per word for subsequent insertions.
All orders in before noon to be called for will appear same day.
Classified Advertising Cash.

Cricket Drops Into His Mouth and Shock Kills

ALBANY, July 7.—One of the strangest deaths recorded by Division of Vital Statistics of the state Department of Health is that of a man of seventy-nine who died recently from shock caused by a cricket dropping into his mouth.

It was explained he was in the habit of taking an afternoon nap under a tree.

He slept with his mouth open and the cricket fell in.

CONFERENCE IS NAMED FAILURE

Cape Times Charges J. H. Thomas With Ungraceful Insinuations.

SAYS PARTY FIRST

CAPE TOWN, South Africa, July 7.—(Canadian Press Cable via Reuters):—Commenting on the proposed round-table conference of representatives of the Dominions selected from both governments and oppositions, the Cape Times says:

"Frankly we see many difficulties looming before the problem is satisfactorily settled. None of them is insuperable but has not J. H. Thomas (British Colonial Secretary) need lessly increased the intricacies of his task by the thoughtless tone of his allusions to previous imperial conferences?"

The Times considers that Mr. Thomas falsely and ungenerously implies that previous conferences have been partisan assemblies incapable of subordinating the interests of party politics to the interests of the Empire. The Times adds that this comes with singularly bad grace from a minister whose government has just given a supremely bad example of failure to put imperial interests before party obligations and does not suggest that the proposed conference will achieve much more impartiality than its "less spectacular predecessors."

ATTEMPT MADE TO WRECK C.P. TRAIN

Only Damage Done Was Several Broken Fish Plates or Angle Bars.

OTTAWA, July 7. — An attempt to wreck or derail the Waltham-Ottawa train on the Pontiac C. P. R. line, about 30 miles west of Ottawa failed last evening when the engineer of the train ran over and broke three fish plates or angle bars which had been placed across the track.

The only damage to the engine consisted of a broken brake rod.

When the train arrived here the fish plates were placed in the possession of the C. P. R. officers, and following a report which was made by the train crew it is understood that an investigation is to be made by the railway company.

HAVE YOU SEEN IT?

The McLaughlin-Buick Special Six has arrived. A wonder of flexibility and completeness. Whether you drive it at two miles an hour or fifty its flow of power is a sensation. Equipped with balloon tires, four wheel brakes and a steering set in ball bearings, this Special Six McLaughlin-Buick is the latest word in performance. The body being finished in special Duco is your assurance that this car will keep its newness when the average car is ready for re-painting. Even if you are not a prospective buyer but an admirer of wonderful performance, we invite you to a demonstration. A. Brown & Company, 383 Water Street, Peterborough.

A child born today has an expectancy of 12 years more of life than his grandfather.

FROCK COATS
FROCK COATS

MR. ORANGEMAN JOIN THE PARADE ON THE 12TH., BUT DON'T WAIT UNTIL THE LAST MOMENT TO GET YOUR FROCK COAT. GET IT NOW AT DICK RUSKIN'S SECOND HAND CLOTHING STORE, 221 HUNTER STREET, WEST. 2d-6-2695

PROGRAMME OF PROGRESSIVES IS CONCLUDED

Short Session Needed to Choose Candidate and Adopt Platform.

BACK LAFOLLETTE

Communism Ousted From Convention With Those Who Followed It.

CLEVELAND, O., July 7 (Canadian Press). — After endorsing Robert M. Lafollette as a presidential candidate and providing for the organisation of a new political party next January, the Conference for Progressive Political Action wound up its convention early on Saturday.

The conference empowered its national committee to select a vice-presidential candidate after a conference with the "Lafollette for President" committee.

Lafollette was endorsed as candidate on his own platform. The convention then adopted for itself a platform embodying the ideas contained in the Wisconsin document and in the statement of principles issued at the St. Louis session of the conference last February.

Repeatedly, on Saturday as on Friday, the name "Lafollette" was the signal for an outburst of cheering and applause.

All elements in the convention were intent on showing they were back of Lafollette's candidacy.

After losing a fight before the organisation committee for immediate formation of a new party, the Socialists, led by Morris Hilquitt, of New York, were the first to second the endorsement report.

The Farmer-Labour Party elements who backed Perley Christiansen in the 1920 campaign, and who also had urged the "Third Party ideas," then rallied to the support of Lafollette as an independent, Abraham Lefkowitz, New York, being their spokesman.

Speaking for the women of the convention, Mrs. Harriet Stanton Blatch, daughter of Elizabeth Cady Stanton, pre-Civil War suffrage advocate, urged all members of her sex to work for the election of the Wisconsin Senator.

The railroad brotherhoods and the other trades union delegates spoke through the chairman of the committee, E. J. Manion, president of the Railway Telegraphers, and reinforced his word with a mighty "Aye" when the report was adopted.

No sooner was the convention ended than the national committee and the State delegates groups gathered to plan for the campaign.

The committee decided to rely upon popular subscriptions for its campaign funds and delegates were directed to get machinery under way for circulating Lafollette ballot petitions and to collect money.

Campaign Started.

National campaign headquarters probably will be established in Chicago. It was explained that liaison could be readily maintained there with Representative John M. Nelson of Wisconsin, who will be Lafollette's personal campaign manager, directing his activities from Chicago.

By the organisation committee report, the national committee of the Conference was continued in office, directed to enlarge its membership to at least 50 ,and empowered to act as a campaign committee.

It is to direct the conference activities not only on the national ticket, but also was ordered to cooperate for the election to Congress, State Legislature, and other offices of all candidates "pledged to the interests of the producing classes and to the principles of genuine democracy in government."

The platform approved yesterday was in accord with the expressed views of Senator Lafollette on the political situation. The initial plank pledged "use of the power of the Federal Government to crush private monopoly, not to foster it."

Another sharply criticised the "foreign policy under recent administrations."

Specific recommendations for the repeal of the Ench-Cummings Act, public ownership of railroads and water power, and for retention of surtaxes on "swollen incomes," were in line with the position taken in Congress by Lafollette and the other Republican insurgents.

There was no specific reference to Prohibition or the Ku Klux Klan. There was a plank, however, for "unqualified enforcement of the constitutional guarantees of freedom of speech, press and assemblage."

Convention leaders emphasised that the movement represented here was concerned with economic issues rather than with questions affecting personal liberty.

Just at the close of the convention the organisation slapped the Communists again by refusing to entertain a resolution which would have favoured recognition of the Russian Soviet. Earlier the delegates had approved the action of the Credentials Committee in refusing to seat William Mahoney of St. Paul because of his connection with the National Farmer-Labour Party, formed last month in St. Paul with Communistic elements as units therein. This virtually read Mahoney out of the conference organisation and cancelled his membership in its national committee.

DEMOCRATS IN CONVENTION MAKE HISTORY IN AMERICAN POLITICS

NEW YORK, July 7. — With the sessions of last week and its adjournment until to-day the Democratic Convention has broken all records for duration, starting this morning on its thirteenth working day.

The two which have most nearly equalled it were the conventions of 1912, at Baltimore, and 1920, at San Francisco. The 1912 convention opened June 25, and adjourned at five minutes before two in the morning of July 3rd, its ninth day. The 1920 convention opened June 28th, and adjourned in the afternoon of July 6th, its ninth day.

SOME CONVENTION RECORDS.

In 1896, Bryan was nominated on the fifth ballot.
In 1900, Bryan was nominated on the first ballot.
In 1904, Parker was nominated on the first ballot.
In 1908 Bryan was nominated on first ballot.
In 1916, Wilson was re-nominated by acclamation.

It took 46 ballots to nominate Wilson at Baltimore, and 44 to nominate Cox at San Francisco.

Those two historic fights had certain features in common with the one that is raging in Madison Square Garden, as well as some important differences.

At Baltimore, the situation from the beginning indicated a long fight, or a deadlock, as clearly as it did here. The principal candidates were Champ Clark, Woodrow Wilson, Gov. Judson P. Harmon, of Ohio and Oscar Underwood.

On the first ballot Clark received 440 votes; Wilson 324, Underwood 117 1-2 and Harmon 148. For a long time the monotonous yet tense routine of ballot taking went on, with no decisive change. After an all-night session, June 27-28, party managers declared it was unlikely that either Clark or Wilson, could get two-thirds. On June 29th, Clark had a majority but not enough. On the forty-third ballot Illinois went over to Wilson, then Virginia and West Virginia, and the landslide began. Just before the forty-sixth ballot, Underwood's name was withdrawn. On the forty-sixth ballot, Wilson received 990 and Clark 84.

THE 1920 CONVENTION.

At the 1920 convention there were fourteen regular candidates, and six or seven dark horses. Among the names presented were those of A. Mitchell Palmer, William Gibbs McAdoo, Thomas R. Marshall, Senator Owen of Oklahoma, and Governor Alfred E. Smith.

On the first ballot Cox had 134, McAdoo 266, Palmer 256, Smith 109, Governor Edwards of New Jersey 42, Senator Owen 33, Vice-President Marshall 35.

Cox gained fast at first and on the twelfth ballot passed McAdoo, but on the thirtieth, McAdoo regained his lead and kept it until the thirty-ninth when the final swing to Cox began. On the lats ballot Cox had 732½ votes and McAdoo 267.

In the present convention there have been 77 ballots taken with the candidates not very far from where they started.

LOST HER EYE IN COLLISION

Miss Rogers, of Lake Street, Was Victim of Chemong Road Crash.

DRIVER ON BAIL.

An auto smash-up with disastrous results occurred on Chemong Road, shortly before eleven o'clock on Saturday evening.

A touring car with six passengers, driven by Clarence Bacon, 256 Wescott street, was struck by a coupe, driven by Walter Belleghem. The two cars met at about the middle of the big hill, south of the Fourth Line of Smith, on Chemong Road, the touring car ascending and the other descending the hill. They met almost head on and the large car with its occupants were hurled into the ditch. The occupants were Clarence Bacon, Mrs. Rogers, 175 Lake street, her three children, Miss Celia Rogers and a small boy and girl and a niece, Miss Marie Kearny.

Miss Celia Rogers and Miss Marie Kearny were the most seriously injured. Miss Rogers is now in St. Joseph's Hospital and it was necessary to perform an operation on her eye later on Saturday night. Her condition is serious but not critical. Miss Kearny was cut on the neck and was in bed, suffering from the shock of the accident yesterday. Stitches were necessary to close the wound.

Mr. Fred Flagherty brought the two injured young ladies to the home of Mrs. T. Bacon, 250 Wescott street after the accident. Mrs. Bacon in relating the story of the accident to the Examiner said that Miss Rogers was a pitiable sight.

Dr. R. Scott was summoned and shortly after Dr. O'Brien arrived with Clarence Bacon, whose wounds on the arm and hand, had been dressed by him. After Miss Kearny was treated Miss Rogers was removed to the hospital and Dr. C. C. Craig was called in.

The two children fortunately escaped with minor injury. The little boy sustained a black eye, but Mrs. Rogers is suffering from a bruised forehead and an injured ankle, and is under Dr. R. Scott's care. She was in a weakened state yesterday, as a result of the accident.

Mr. Belleghem was accompanied by a lady passenger, who escaped injury.

Shortly after the occupants had

(Continued on page 5)

MUIR HANGING UP TO CABINET

Ottawa Officials Considering Case of Young New Yorker Convicted There.

EXECUTION FRIDAY.

OTTAWA, July 7. — Facing the gallows on July 11, or a commutation of sentence to life imprisonment, the fate of Walter Muir, the New York youth found guilty of murder, is in the hands of the Cabinet.

But the young man is not likely to know the decision until a few hours before the time for the hanging. Only on rare occasions are reprieves made known more than a few hours ahead of time.

The New York society women who sent word to the Canadian capital that they were to interview the Cabinet in session will find the door closed if they arrive. The Dominion Cabinet does not receive deputations.

Victim's Friends Firm.

Messages were received late Saturday from friends of the man Muir killed, asking that sentence be carried out, but the entire situation is in the hands of Minister of Justice Lapointe. He told the correspondent that every possible consideration is being given the Muir case.

Still Hope For Him.

From officials closely in touch with the Minister of Justice and members of the Cabinet, it is learned that, as the result of much pressure, there is every possibility of Muir getting a favorable decision from the Cabinet and that it is unlikely he will mount the gallows at Valleyfield next Friday.

Muir's case has aroused interest throughout Canada. In provinces where a move is being made to have Government liquor control his case is being held up as an example of what may be expected if those provinces vote wet.

ARE YOU GETTING AHEAD?
Do not allow vourself to be handicapped by deficient eyesight or eyes that won't stand the strain of hard work. Allow us to look after your eyesight needs. See W. H. Lacey and see better. 410 George Street. 'Phone 1160, 1662-M.

BIG OPENING DANCE AT VIAMEDE PAVILION, TUESDAY NIGHT, JULY 8TH. BEST FLOOR ON THE LAKE. FIRST CLASS MUSIC BY KEN. BROWN'S ORCHESTRA. 2d-2702

ST. JAMES' ANNUAL S. S. EXCURSION, WEDNESDAY, JULY 9TH, TO SOUTH BEACH, CLEAR LAKE. BOAT LEAVES GEORGE STREET WHARF AT 8 O'CLOCK. TICKETS, ADULTS, 60c; CHILDREN 25c. 2d-2694

FRANKNESS IS ASSURANCE OF ENTENTE PEACE

Premier Herriot Defends His Dealings With Ramsay MacDonald.

FIGHTS CALUMNY

Would Set Example of a Government Keeping the Promises It Made.

TROYES, France, July 7.—(Canadian Press.—Premier Herriot yesterday defended his policy of frankness and good will in dealing with the British Prime Minister, Ramsay MacDonald, at Chequers Court and questioned the wisdom of those among the French who thought that the British Premier had taken advantage of the French Premier's inexperience. He reassured the country as to the Government's programme, declaring that his Socialistic ideals must necessarily be erected on the solid foundation of a balanced budget.

"We Republicans," he added, need no lesson in patriotism."

The Government's platform, continued the Premier, will be based on the rehabilitation of French credit and efforts for European peace.

M. Herriot spoke before the Radical Socialist organizations in Troyes, where he had his early education. He recalled memories of his father and mother who had died humbly after lives of hard work. He justified his new methods as entitled to a trial. The Government should not be expected "to discover in a few weeks, after so many disillusions, the miraculous solutions that so far no one else has found."

Then he asked his hearers to deal with facts sanely.

Campaign of Calumny.

There was a campaign of calumny against his government, asserted the Premier, and added: "We have committed no imprudent act against public credit, and we will commit none. Nevertheless a formidable task full of perils has been imposed upon us. But we will be firm in our fight, because our conscience is clear."

He reminded those assembled that his government, now three weeks old, has declared for "frankness, rather than cleverness," and would not repudiate its principles, but stand or fall with them.

"I wish to set an example," he continued, "of a government whose members keep the promises which they made when they were in opposition ,or when they solicited the votes of the people."

The experts' report had been accepted by the Poincare Government and it could not have been otherwise, "because it represents to-day our best chance of payment."

The plan, he argued, nevertheless, would require the solution of a number of problems, so that an agreement between the governments was urgent because of the precarious nature of the "Micum" industrial conventions in the Ruhr. Therefore the re-establishment of an Inter-Allied accord, and particularly an Anglo-French accord, was required ,and it was for these purposes that he went on his mission to Chequers.

"For this," he said, "we have been reproached; but we will never disavow it, because it was indispensable, and it was useful. And, really, is it to our country's interest to try to distort the character of that interview or belittle its importance?"

Referring to the criticism of Premier MacDonald in France, M. Herriot said:

"Is it, indeed, to France's advantage to deny the good will of the Prime Minister, who is a democrat like us, who is harassed like us by the gravest preoccupations, seeking in good faith one of the essential bases of peace in an entente between France and Great Britain"

"Certainly there remain many difficulties to be overcome. We have always said so; we say so now. But despite certain opposition, our method, after so much disillusion, is above all to seek that which brings together, and not that which divides. To overcome difficulties so grave as those we face, the best way is to reduce them by steady work."

THE WEATHER.

Yesterday was close, warm and oppressive. While the thermometer did not go above 83 degrees, the air was humid, or moist. Lowest last night 59 degrees.—W.P.

Police brought David Barnett of Balham, England, out of a prison cell to arrest him for contempt of court.

Grins "Not Hurt a Bit" After Three Story Fall

NEW YORK, July 7.—Neighbors gasped when a rear porch railing gave way yesterday afternoon and Anna Bray fell three stories in the rear of her home at No. 28 Boyd street, Newark.

As they rushed to her, expecting to find her badly hurt, Miss Bray sat up, smiled and said:

"Not hurt a bit."

Then she got up and dusted off her clothing.

REAL BEEHIVE IN PARLIAMENT

Legislators Are Faced With Days of Work at Hint of Prorogation.

SENATE BUSY TOO

OTTAWA, July 7. — (Canadian Press). — Redistribution is regarded pretty generally in parliamentary circles as likely to play a big part in fixing the date of the end of the session. The Premier has intimated that morning sittings, which are the sign of the beginning of the end, will not begin until that piece of legislation and the supplementary estimates are before the House. The supplementary estimates are easily within Government control and are expected to be laid on the table today. But redistribution is in the hands of a committee, where there are three parties to be consulted. It was hoped that this committee would reach a unanimous decision but this is now thought to be highly doubtful and if a redistribution bill comes down at an early date, it is likely to be by a majority vote and against strong opposition.

If the redistribution question comes before the House under such disputations auspices as is now regarded as probable, it may contribute materially to the prolongation of the session in the House. The main difference in the committees have been between the Conservatives and the Liberals in Ontario, but they have been of such a nature as are apt to result in vigorous debate in the Commons. In addition to redistribution and closely related to it is the proposal for the alternative vote in single member constituencies. There have been reports that this bill would be dropped, but some sections of western opinion in Parliament are urging that it should be pushed through and sent up to the Senate with a view to letting the Upper House accept it or, if they reject it, to give them an opportunity as this school of thought says, "to fill up their cup."

Estimates will play a considerable part in the debates in the House during the next week and the rest of the session. There are still large numbers of appropriations to be passed, and without these, the Government cannot afford to bring about prorogation. In these discussions "the ginger group" now strengthened by the adhesion of four new members, are reported to be preparing to flesh their political swords.

One day during the week is scheduled to be devoted to the Home Bank depositors. The banking committee of the House found that the depositors had a "moral claim' 'to reimbursement and the House is now to be asked to approve that finding. There was strong opposition to the finding in the committee, and an extended debate is expected to result in the chamber, there being said to be doubt as to whether the members as a whole will vote to instruct the Government that the losses of the depositors should be paid out of the public exchequer.

The Senate this week will have the Church Union Bill before it.

KILLED BY TRAIN

Prescott Man Driving in Buggy When Freight Struck Him.

PRESCOTT, Ont., July 7.—(Canadian Press).—Michael Menion, 30 years of age, lock master at the Cardinal locks, was instantly killed on Saturday night when struck by a Canadian National freight train. He was returning from Prescott driving a horse and buggy and in crossing the track about three miles east of Prescott on the Prescott-Ottawa Highway the buggy was struck and it is presumed that Menion was instanly killed. He was unmarried and a veteran of the great war.

MONOPOLY IS SOUGHT

They're trying it in Paraguay—a monopoly of radio sales for the next five years. Broadcasting is promised if the right is granted.

DEATH PENALTY MAKES SLAYER SHAKE HIS FIST

Sensational Murder Trial in England Ends in Attack on Judge.

FRENCHMAN TO DIE

Used Language Dictionary to Talk to Wife of His Victim.

LONDON, July 7. — (Canadian Press Cable).—One of the most sensational murder cases coming before the British courts in recent years concluded at Guildford on Saturday, when the death sentence was passed on the Frenchman, Jean Vaquier for murdering the proprietor, named Jones, of a country inn at Byfleet, Surrey.

Testifying at the trial, the wife of Jones said she had first met Vaquier at Biarritz and subsequently the couple stayed together in France. They surmounted the language difficulty by procuring a French-English dictionary. Vaquier subsequently followed Mrs. Jones to England and lived at the Jones Inn at Byfleet. On March 29 Jones died in agony after taking a morning salts. The post-mortem showed death was due to strychnine poisoning.

Vaquier admitted purchasing strychnine and towards the end of trial made a dramatic statement in which he alleged he had purchased it for Jones' solicitor who wanted to destroy a dog. The solicitor, summoned as a witness at the last moment, flatly denied the Frenchman's assertions.

Vaquier distinguished himself throughout the trial by his complete composure and almost total oblivion of his predicament but when the jury returned a verdict of guilty and the judge pronounced sentence he turned livid, shook his fist at the judge and burst into a stream of frenzied screams and protests in French, declaring that he would swear on the graves of his father and mother that he was innocent. He violently attacked the judge, the witnesses and the counsel and was still protesting when removed from the court room.

FUNERAL IN LAKEFIELD

Body of the Late Mrs. Johnson Laid to Rest on Sunday.

LAKEFIELD, July 7.—The funeral took place on Sunday afternoon of Elizabeth Fairbairn, relict of the late George Johnson, aged 90 years.

Mrs. Johnson was the eldest daughter of the late Mr. and Mrs. Andrew Fairbairn, of Smith, and was a well known and respected member of the community, having spent practically all her life in the vicinity of Lakefield.

Her husband predeceased here some years ago and she is survived by a large family of sons and daughters. The daughters are Mrs. James Sanderson of Davidson, Sask., Mrs. Boyce of Peterborough, Mrs. Fife of Otonabee, and Mrs. W. A. Hunter of Peterborough, and the sons George of Peterboro, Andrew of Essex, Robert of Saskatchewan and Roland of Lakefield. A large number of grandchildren and great grandchildren also survive. Messrs. Andrew and Alexander Fairbairn of Lakefield, are brothers.

The deceased lady was a life-long member of the Lakefield Presbyterian church and the funeral, which was held on Sunday afternoon from the residence of Mrs. A. Trennum, of Nassau street, was in charge of Rev. P. L. Jull. Interment took place in the Lakefield cemetery.

BELLEVILLE MAN KILLLED.

Wife, Who Was Driving, in Hospital Badly Hurt.

PORT HOPE, July 7. — Beyond control on a down grale near Morrish, about five miles west of Port Hope a McLaughlin Six driven by Mrs. M. M. Kelen, of Belleville, was ditched.

Kelen, who was seated with her, was killed ,and she is in hospital here in a serious condition.

The car turned over twice after it plunged into hte four foot ditch, and then rolled back on to the road.

Although badly damaged, it was driven back to town.

Kelen was apparently about 35 years of age, and his wife is about the same. He is supposed to be identified with the Brotherhood of Roilway Engineers, as he was wearing a pin of that organisation.

Mr. Norman Hambly, of Peterborough, was one of the first on the scene of the accident.

An odorless onion is cultivated by the Chinese.

TEAMING AND CARTING

WANTED— MOTOR CARTING, ALL kinds ,long or short hauling. Beatty Bros. 'Phones 2169-991r2. 27d-1962.

NURSING.

PRACTICAL NURSING. RATES REAsonable. 'Phone 1906J. 3d-8-4250

PRACTICAL NURSING. WANTED — 'Phone 1514J. 3d-8-4160

WHITE PLAINS HOSPITAL—TRAINing School for Nurses offers a 2 1-2 years course for nurses in a general hospital with accredited school. Requirements good health, at least 2 years high school, age 18-35 years. Uniforms, board, laundry and a very liberal allowance given during training. Separate home for nurses with pleasant surroundings. New hospital of 100 beds about completed. Address Superintendent of Nurses, White Plains, New York. 5 7 9 12 14 16 19 21 23-2699

SUMMER RESORTS.

THE ARLINGTON — SUMMER HOtel—Cobourg, Ont.—Now open for automobile and week-end parties. Opens for Season Guests on June 28th., 1924. Write for reservations—new proprietorship; new management. Solid brick building; practically fireproof. 199-24-4225

MONEY TO LOAN.

We have funds to loan on Real Estate Security at the lowest rates. GORDON & O'BRIEN. Phone 219.

OSTEOPATHY.

DR. WILL A. SETTLE—Osteopathic Physician. Office in Crown Apartments, 124 Hunter street. Corner Water and Hunter streets. 'Phone 649. Office Hours. 9 to 11 a.m., 2 to 5 p.m. and 7 to 9 p.m.

INSURANCE.

FRANK A. BLACK—209 Barrie Bldg., Peterborough, Ont., representing Manufacturers' Life Insurance Co. 'Phone 808. Residence 2230.

ARCHITECTS.

W. & WALTER R. L. BLACKWELL—Architects, Office, Bank of Commerce Building, corner of Hunter and Water Streets. Telephones, Office, 1300 J; Residence 1272.

BARRISTERS AND SOLICITORS

GORDON & O'BRIEN— Barristers, Solicitors, Notaries. Money to loan on easy terms. Special attention to Patents and Trade Marks. Phone 219. G. N. Gordon, K.C., M.L., J. A. OBrien. Mr. Gordon will be in his office each Saturday, during the Session.

S. T. MEDD—Barrister, Solicitor Notary. Office over the Dominion Bank, corner of George and Simcoe streets. Telephone No. 22. Private funds to loan at current rates upon easy terms.

PECK, KERR & McELDERRY, Barristers, Solicitors and Notaries. Office, Water street, Peterboro. Money to loan at the lowest current rates of interest on easy terms of payment. E.A. Peck, F.D. Kerr, V. J. McElderry.

O'CONNELL & CORKERY—Barristers, Solicitors and Notaries. Money to loan at the lowest current rates of interest. Daniel O'Connell, John R. Corkery. Hunter street, two doors west of the Post Office.

DUMBLE & JOHNSTON—Barristers, Solicitors, etc. Office, over the Toronto Savings and Loan Company, George Street. D. W. Dumble, K.C., W. Johnson.

HALL & HALL—Barristers, Solicitors and Notaries Public. Hunter street, Peterborough; next to St. John's Church. Money to loan at the lowest rates of interest. E. H. D. Hall. Basil D. Hall.

MOORE & WEARING — Barristers and Solicitors, 402 Water street, opposite the Post Office. Money to loan at the lowest current rates of interest. Jos. Wearing, M.A.

R. R. HALL—Barrister, Solicitor, etc. Peterboro, Ont. Office, corner of Hunter and Water streets, over the Canadian Bank of Commerce. Trust Funds to loan on easy terms of payment.

JAMES FORDYCE STRICKLAND—Barrister, Solicitor, Notary Public. Money to loan. 375 Water street, Peterboro. Phone 191.

WILFRID F. HUYCKE, Barrister, Solicitor, Notary Public. 395 Water street. Telephone 239.

MEDICAL

DR. BUCHANAN, F.R.C.S. Edinburgh; M.R.C.S., Eng.; L.R.C.P., London, Eye, Ear Nose and Throat Specialist. Hours 9-11, 2-4 p.m., and 7-8 p.m. 'Phone 519. Office, corner Water and Murray streets.

DR. C. C. CRAGG—Eye, Ear, Nose and Throat Specialist. Office 295 Charlotte street, formerly occupied by Dr. Neal. Hours—9-11 a.m., 2-4 p.m., 7-8.30 p.m. Telephone: House 980J. Office 2185.

DR. C. B. WAITE,
M,D., C.M.
POST GRADUATE LONDON, ENG.
300 CHARLOTTE STREET.
Special Attention Heart and Lungs
'PHONE 244

FOR SALE

A DEW WORMS FOR SALE 'PHONE 1763J. 26d 164-3687

ANGLE WORMS 75c PER 100 881 Water street, 180 Simcoe street. 'Phone 1853J. 12d-164-4066

FOR SALE — LIGHT ROWING punt, new with oars and paddle 593 Bethune street. 3d-7-4224

FOR SALE—CHESTERFIELD WITH Marshall Springs and chairs nearly new. Apply Box 4229, Examiner. 3d-7-42299

FOR SALE—CREAM WICKER BABY carriage, first class condition. 'Phone 1414J. 3d-7-4226

FOR SALE — IMPERIAL OXFORD range, coal and wood, water front and shelf, also a gas "Jewell" range 334 Rubidge street. 3d-7-2697

FOR SALE — LARGE EXTENSION table, Tropic range and other articles of furniture. Apply 863 Water street. 3d-8-4263

FOR SALE—FAN TAIL PIGEONS. Apply 703 Aylmer street or 'phone 1247J. 3d-8-4238

FOR SALE—3 BURNER PERFECtion oil stove with oven in good condition $18. Apply 484 Parnell St. 'Phone 1288F. 3d-8-4266

FOR SALE — LAUNCH, 22 FEET, 6 h.p. in good condition. Apply Rye Boat House or 4599 Albert street. 6d-11-4240

FOR SALE — BLUE VOILE DRESS, size 36. Price $3.00. 253 Stewart St. 1d-6-4232

FOR SALE — LEAVING THE CITY, must sell a beautiful cabinet Grama phone in fumed oak by Pathe' Freres, also a complete set of book of knowledge 20 vols. good as new. Apply any time. 154 Edinburgh St., corner George. 6d-10-4219

FOR SALE — CHEAP ONE LARGE leather bag, cost $32. Too large for owner. Apply 677 Aylmer street. 3d-7-4215

FOR SALE — SIMMONS STEEL BED finished walnut never been used. 'Phone 856M. 2d-5-4210

FOR SALE—ONE AWNING, WITH iron frame, complete 5 feet by 6 feet. Almost new. Cheap. 'Phone 923W. 3d-6-2684

FOR SALE— A NAVY BLUE BROADcloth suit. Size 38, also a pink silk dress. Apply 559 Bethune street. 3d-6-4201

FOR SALE— 1 LARGE CABINET Grand piano, in first class condition Terms to a responsible party. Box 4194. 3d-6-4194

LIVE BAIT
ATTENTION FISHERMAN! ALL kinds of live bait kept on hand. 'phone 822. J. Airriess. 571 Reid street. 26d 166-3738

WOOD FOR SALE
CUT DRY MIXED SLABS, $4.50 PER load; cut dry mixed body wood, $4.75 per load. We also have good hardwood on hand. 'Phone 1937W.—J. Fitzgerald Park and Romaine streets. 26d 175-2536

FOR SALE—MOTOR BOAT DISAPpearing propeller. Waterford size. Excellent running order. Also Basswood canoe. New last year. Natural wood varnish. Apply M. A. Morrison, Peterboro. 3d-8-4236

DRYWOOD FOR SALE
GOOD HEAVY SLABWOOD, CUT 12" No. 1 dry mixed wood, cut 12" at reasonable prices. Yard corner Rink and George streets, A. Thompson, 'Phone 1026J. 4d 7 4200

FOR SALE— WASHING MACHINE, $4; kitchen cupboard, $2; extension table, $7; writing desk $6; dressers and stands, chest of drawers, parlor suite, book case and writing desk, combined, parlor tables, rockers, sideboard, chairs, iron beds, child's iron cot, dishes, electric fixture, screen door, curtain stretchers and other articles. Apply 59 Aylmer near Perry. 3d8-4244

VICTROLA FOR SALE PHONE 1685J for particulars. 3d-8-4235

AGENTS WANTED

AGENTS WANTED TO SELL THE most efficient Spark Plug on market If you wish to establish a business of your own with unlimited possibilities for making big money, if you own a car ask for details. Fan Flame Spark Plug Co., 3070 St. Law rence, Montreal. 6d 6 2606

MAKE MONEY AT HOME—$1 TO $2 an hour for your spare time writing show cards for us. No canvassing. We instruct and supply you with work. West-Angus Showcard Service 29 Colborne Building, Toronto. dtf

HOSIERY AGENTS— $60 WEEKLY selling hosiery direct in offices, factories, houses; exclusive territories. Prices cheaper than stores. Dept. 386 Triange Mills. Box 2503, Mon-

TEACHERS WANTED

NORMAL TRAINED TEACHER wanted for school Section No. 3 Harvey Township. Duties to commence September 3. Apply stating experience and salary expected to Andrew L. Shearer, Sec. Treas., Lakehurst, P.O., Ont. 6d-159-2587

WANTED — A SCHOOL TEACHER, with second class certificate and experienced, for school section 9, Cavan, near Fraserville. Apply W. L. Moncrief, R.R. 5, Peterboro. 12d-17-2707

WANTED

WANTED TO BUY— GARAGE, GOOD condition. Movable. 'Phone 2085. 3d 6-4186

WANTED — ROLL TOP OFFICE desk. E. L. Payne, druggist. 3d-8-4239

WANTED TO RENT — FURNISHED rooms or apartment in East City, by married Couple. Apply Box 4255 Examiner. 3d-8-4255

PUNT WANTED
PRICES WANTED FOR A NEW OR used punt. Give condition and price and where punt may be seen. Address Box 2675 the Examiner. 3d-6-2675

WANTED — RAGS, BONES, OLD stoves, copper, brass, zinc, rubber, auto tires, wood ashes. Will send a man and clean your cellar or ash house, free of charge. Address Stevens, 364 Mark street, or 'phone 2083. 26d 2066

WANTED TO BUY—CATTLE, HOLstein springers, also good beef cattle, good calves. Highest prices. 'Phone 1498F or 1880W. R. Sherman 440 George street. June 18, 20, 23, 25, 27, 30, July 2, 4, 7, 9, 11, 14—3802.

HOUSES, REAL ESTATE

TO RENT OR SELL — A FURNISHed cottage at Boschink Narrows, Stoney Lake for July, August or the summer. Apply to J. G. Weir, 181 Romaine street. 6d-7-4139

DESIRABLE LOT ON WALNUT ST., seventy feet frontage, Weber's twotwenty. Charlotte street. 7d-11-4222

CHOICE LOT ON ELIAS AVENUE, near Charlotte, specially priced. Weber's two twenty, Charlotte St. 7-11-4223

LOOK! 4-ROOMED COTTAGE $15 per month, cover principal and interest, small payment down. Nice shady place. Bargain. Two blockes north C.G.E. Apply 293 Dalhousie street 5d 8-4190

FOR SALE— NEW HOUSE, WEST end, (Corner Hunter and Walton streets). Hot water heating, hardwood floors, built-in refrigerator, and modern in every respect. Easy terms of payment. Apply 437 George street. dtf.

FOR SALE — 8 ROOMED BRICK house. Good lot splendid location for professional man. Terms. Apply G. Parliament. 560 Water street. 3d-6-4199

FOR SALE AND FOR RENT — 8-room brick, west side. All modern. Hardwood floors up and down and garage. Terms $4,800. 3 central houses for rental. Apply 344 King street. 7-9-11-4247

FOR SALE—FARM ONE HUNDRED and fifty acres, Lot 18 and 19, Concession 11, Otonabee. Apply Mulcahy Bros., R. R. 8, Peterboro, 6 miles out of Peterboro. 7-9-12-14-16-19-4213

HARK! $20 PER MONTH COVER principal and interest. 7-roomed frame house, stable, garage. 2 extra lots. Small payment down. Would consider auto as part. South handy to C.G.E. Bargain. Apply 293 Dalhousie street. 5d 10-4261

NOTICE

NOTICE — CHIMNEYS BUILT AND repaired. 'Phone 1851W 26d-171-3881

NOTICE — CHIMNEYS AND FURnaces cleaned, roofs repaired and painted. 'Phone 1851W. 26d-171-3883

F. BARRETT, CONTRACTOR AND builder. Alterations and repairs. Hardwood floors. 22 Benson Ave., 'Phone 598W. 26d-28-4171

NOTICE—HENRY BROS. CARPENters and builders. Estimates given on new and repair work. Hardwood flooring a specialty. 'Phones 1024 or 2009W. 148 Murray street.

TAXI
CALL 'PHONE 396 FOR SEVEN passenger Studebaker cars. Day or night service. H. Howell, 273 Simcoe street. 26-31-4262

PETERBORO SHOWCASE CO., HAS good line of machinery, having manufactured material for Theobald Apartments, are prepared to give estimates on houses, bungalows, cottages, hardwood floors, general carpenter work, doors, cupboards, kitchen cabinets, shelving, wall cases, made to order, windshields, plate glass mirrors, 709 Water street. 'Phone 1153W. 5d-159-4084

LOST

LOST— PARASOL ON GEORGE ST., street car. Finder please return to 679 Aylmer. 3d- 6-4208

LOST —CAR LICENSE NO. 197-478. Finder please leave at 420 George street or 'phone 323W. 3d-7-4205

LOST—A SUM OF MONEY IN BANK of Nova Scotia or on George or Simcoe street. Finder please leave at Examiner. Reward. 3d-7-4228.

LOST—ON SATURDAY EITHER IN stores or on George street, a pink and white silk scarf. Finder kindly leave at Examiner. Reward. 3d-8-4248

LOST—SUNDAY MORNING A PAIR of gray silk gloves on Simcoe or Reid streets to St. Peter's Cathedral Finder please leave at Examiner. 1d-6-4251

LOST — ON SUNDAY ON REID ST., between Clinic and St. Andrew's church nose glasses in case. Finder leave at Examiner. Reward. 3d-8-2711

FOUND

STRAYED—TO NO. 7 WOLSLEY ST. black and white fox terrier pup. Owner may have same by paying for advertisement. 'Phone 1168J. 1d-6-4243

WORK WANTED

TAXIDERMIST WORK DONE. Have your specimens mounted. Apply 156 London street. 12d-161-3998

BABY CARRIAGES, ETC.

FOR SALE—REED BABY CARRIAGE with reversible gear, in good condition. Price $10 .Apply 75 Smith St. 3d-8-4237

FOR SALE—CHEAP— A STURGESS genuine reed baby carriage with reversible body, in first class condition. Apply 202 Lansdowne St., or 'phone 1817M. 3d-8-4263

BOARD WANTED

BOARD. WANTED.. IN PRIVATE home with use of 'phone, by young business man. West end preferred. Reply stating rates. Box 4231 Examiner 3d-7-4231

WANTED — TWO ROOMS AND board for two weeks by married couple with two children, west part of city preferred. Apply Box 4242, Examiner. 2d-7-4242

LIVE STOCK FOR SALE

FOR SALE—GOOD GENERAL PURpose horse. Apply C. Whatley, R.R. 5, Peterboro, near May's School. 7 3d-6-2677

FOR SALE—ONE 5 YEAR OLD GENeral purpose horse, also poodle pup, 8 months old, 1 riding saddle. G. McClennan. 3d-8-4245

FOR SALE—YOUNG HORSE. APPLY Chas. Whatley, R. R. No. 5, Peterboro. 3d-6-4193

FOR SALE — A TEAM OF PERcheron horses rising 5 years, weighing 2,800, also a span of Percheron rising 4 years. Pat Perdue, Downeyville, 44-r-32 Omemee telephone. 3d-7-4218

BOARDERS WANTED

WANTED—ON EOR TWO BOARDers. Apply 185 King St. 6d 159-4109

BOARDERS WANTED—YOUNG MEN to share room, with use of 'phone and piano. All conveniences. 'Phone 948J. 3d-7-4127

NOTICE—ROOM AND BOARD ALSO hot meals, Mrs. Trew, Bridgenorth, Ontario. 7d-9-4177

BOARDERS WANTED — ROOM AND board. Suitable for two 'Phone 1742F or 718 Water street. 3d-14-4138

FOR RENT

TO RENT— HOUSE CLOSE TO C.G.E. 'Phone 1293J. 6d159-4117

TO RENT— PART OF FURNISHED home; central. 'Phone 2095J. 3-7-4227

TO RENT—HOUSE ACROSS RIVER from Rye's Boat House. Apply J. McMartin No. 11 Peterboro. 3d-6-4189

TO RENT—SMALL FRAME HOUSE toilet and sink, Mark street. Apply 677 Water street. 3d - 7-4230

TO RENT—FLAT 5 ROOMS, SIDE verandah. Good cellar, 3 piece bath. Clean. Telephone 290J. 3d-7-4221

TO RENT—UPPER APARTMENT AT 187 Stewart street. All conveniences except furnace. 'Phone 1217J. 3d-8-4252

FOR RENT — 7-ROOMED HOUSE red brick. All modern. New furnace. Immediate possession. Apply 168 Stewart street. 3d 8-4234

FOR RENT — TWO FURNISHED cottages at Chemong Park. Rent reasonable. Apply Dan Sullivan, Chemong Park. 4d-8-2701

TO RENT—7 LARGE ROOMS, NEWly decorated. All conveniences suitable for two families, rent reasonable. Apply 863 Water street. 3d-6-4183

FOR RENT — TEN ROOMS, 2 BATHrooms, 4 bedrooms, hardwood floors, electric fixtures and garage. 332 Rubidge street. 6d-11-4254

FOR RENT — 5-ROOMED FRAME house, Central. Apply 206 Edinburgh. 3d-8-4267

FOR RENT — 6 ROOMED BRICK house, 184 Perry street. Rent $18.00. Lights and water. 'Phone 937J. 3d-6-4198

TO RENT—BRIGHT FOUR ROOMED flat "clean". Bath room, electric light, gas. Apply 183 Antrim, 'Phone 2211F. 3d-6-4187

TO RENT—UPPER APARTMENT AT 187 Stewart street. All conveniences except furnace. 'Phone 1217J. 3d-6-4203

FOR RENT — SMALL MODERN apartment. Apply 389 Queen street. 12-162-4007

FURNISHED COTTAGE, KAWARtha Park, six rooms and verandah, all screened, large sleeping tent if desired, sandy bathing beach, spring water, beautiful location 45 minutes from town or Box 3824 Examiner office. 6d 1149, 3824

FOR RENT—HEATED OFFICE ON George street. Apply 437 George street. dtf.

TO RENT— NO. 173½ SIMCOE ST. Suitable for store or office. Immediate possession. Apply 437 George street. dtf.

TO RENT — 2 FURNISHED BEDrooms; suitable for 2 or 3 gentlemen with board or without it. Apply 168 Stewart. 3d-8-4233

FOR RENT—APARTMENT C, NOVA Scotia Apartments. Heated with hot water, and modern in every respect. Apply 437 George street. dtf.

FOR RENT—HEATED APARTMENT, Grand Central Building. Immediate possession. Apply 437 George street. dtf.

MRS. F. J. A. MORRIS PINNED BY A CAR AND ARM BROKEN

Automobile Overturned on Hastings Road With Party of Five Persons—Only One Hurt.

BALL TEAM'S RESCUE.

Car Backed Down Hill When Driver Tried to Change Gear.

CAMPBELLFORD, July 7. — When the first contingent of the Campbellford baseball players were returning from the game at Roseneath Saturday evening they found an auto overturned at the foot of Duff's hill on the Hastings road, about two miles from town. Held a prisoner under the car was Mrs. F. J. A. Morris, of Peterborough, whose husband is a teacher in the Collegiate Institute in that city. The baseball players helped to right the car and to carry Mrs. Morris to the home of H. Outerdyke a short distance away..

Dr. H. B. Longmore, who was called from Campbellford, found that Mrs. Morris's left arm was broken and that she was suffering from shock. After receiving medical attention she was able to return to Peterborough Saturday night.

The injured lady was one of a party of five, all from Peterborough. Duff's hill is one of the steepest of the many on the Hastings road and when the driver had almost reached the summit he attempted to change gears, but the clutch caught and the car started backing to the foot of the hill. The brakes failed to work and the car ran up the side of a steep bank, turning completely over. Mrs. Morris was the only occupant injured.

The top of the car, the windshield and the steering wheel were broken, but the damage was repaired and the party returned to Peterborough in the auto, taking Mrs. Morris with them.

News Notes.

A large number of residents, including the Northumberland band and the members of the local company of that regiment, went to Norwood yesterday to take part in the unveiling of the soldiers' memorial.

Yesterday was the hottest day of the year, the thermometer marking 90 degrees during the afternoon.

Personals.

Mrs. Charles Nancarrow and her grandson, Master Frank Howson, are spending a few weeks with Mrs. Mary Martin, Rannie street.

AUTOS FOR SALE

FOR SALE — MAXWELL TRUCK. Apply 733 George street. 3d-6-4205

FOR SALE — ESSEX COACH JUST from factory. Never been run. Big reduction for cash. Would take small car in exchange. Telephone 290J. 3d-7-4220

FOR SALE — 5-PASSENGER McLaughlin-Six Touring. Would consider exchange for building lot or moderate priced house. Apply 601 Gilmour street. 3d-6-4209

FOR SALE— McLAUGHLIN-BUICK, 6 good outside and inside tires. Quick sale. $40. Apply after 6 to 184 Lock street. 2d 101 3979

FOR SALE—1922 DODGE ROADSTER in good condition. Good finish and 5 good cord tires. Must be sold before Wednesday. Call 'Phone 1256, 497 Parneli. 3d-8-4258

HELP WANTED—Male

WANTED— A MAN FOR FARM. Apply S. H. Perks, R.R. 7 Peterboro. 3d-8-4241

FOUR AMBITIOUS, VERSATILE young men, of neat appearance, preferably students for summer work or permanent position. Apply Mr. Van Nest, 5 to 6 or 7 to 8 any evening, Room 307, Y.M.C.A. 4d-9-4264

HELP WANTED—Female

EXPERIENCED GENERAL. APPLY at 483 Water street. 6d-160-4135

WANTED—AN EXPERIENCED GIRL ford general housework. 387 Reid street. 3d-8-4257

WANTED AT ONCE— A DININGroom waitress at the Maple Leaf Hotel, Kawartha Park, Stoney Lake wages 30 dollars a month. 6d-8-4164

WANTED—A YOUNG WOMAN TO travel with a show for the summer. Working in a lunch counter. Apply Riverside Park, Maple Leaf Attraction Show, S. Peterson. Coca Cola Booth. 2d-7-4260

A REST TENT IS NEEDED AT FAIR

Well Babies' Clinic Board Will Supervise This Accommodation at the Exhibition.

The regular quarterly meeting of the Board of Management of the Well Babies' Clinic took place recently in the board-room of the Chamber of Commerce, when reports of the activities of the quarter were presented by various officers. The president, Mrs. W. Galbraith, occupied the chair. There was a large attendance of members, and matters of interest to the Clinic were discussed at length.

The question of having a rest tent at the Peterboro Exhibition, with first aid accommodations and a nurse in attendance, was taken up, and it was decided to supervise this arrangement, and to have a short musical programme at the same time, and speeches by prominent doctors and nurses on health subjects.

The report for the half-year, given by Dr. Jessie Birnie, showed a successful session just finished, with encouraging attendance at the Clinic meetings. Lectures were given by Dr. A. W. MacPherson, who spoke on disease of children; by Dr. J. A. Morgan, on accidents and their Trentment, and by Dr. Ray Scott, on feeding of young children.

The attendance of the doctors at Clinic meetings was recorded as being most gratifying, there being physicians present at almost every Clinic meeting.

Dr. Birnie reported the average attendance at Clinic meetings as being from ten to thirty. From City Hall records, the number of births registered in January were 29, with "avoidable" deaths, 2, the term "avoidable" being used in connection with those deaths which are regarded as being preventable, if proper care had been taken, in contradistinction to the deaths labelled as inevitable. In February, births were 36, with 4 deaths; in March, 41 births and 4 deaths; in April, 33 births and 3 deaths, and in May, 49 births and 4 deaths. In May, all deaths recorded were from bronchial pneumonia.

Announcement was made that the city has been divided, for visiting purposes by the Clinic nurse, into four districts, one from Lansdowne to Charlotte Streets, the north section from Antrim to Smith Streets, a central section, and a section in East City. The Clinic nurse, Mrs. George McCartney, having been asked to be relieved of her duties for a few months, Miss Mamie Foote will take her place as Clinic nurse in the interval.

Announcement was made at this meeting that the Metropolitan Insurance Company had instructed its visiting nurse to ask mothers of young infats with whom she came in contact, to take their babies to the Well Babies' Clinic for instruction and advice, an action which was regarded as commendatory of the work carried on at the Clinic.

Mrs. G. McCartney, the Clinic nurse, reported a total of 834 visits made by her during the period just ended.

Giant Strawberries Grown in the City

Two examples of giant strawberries were left in The Examiner office this morning for our inspection. Contrary to usual custom, the exhibits, instead of being merely waved under our noses, so to speak, so that we might admire and comment in a fitting manner upon the extraordinary type of the samples, were left outright, so that the entire process of "marking, reading, learning and inwardly digesting" has been possible with these exhibits.

Two large berries fill comfortably, with their foliage, a pound chocolate box. They are butterfly-shaped, and each sample is fully as large as half a dozen ordinary berries combined. Their leaves are enormous also, they have a most delectable odor, and a very fine taste. These superb strawberries measure nearly nine inches in circumference, and are a variety called the William Bolt. They are grown by Richard Scrace, of Lansdowne Street.

There is no word for kiss in the Japanese language.

BELTING!
All sizes New and Second Hand Rubber Belting in Stock. Also Leather Belting and Leather Lacings for sale. Best grade Anthracite, Nut Coal in stock. Order now.
A. LOW & CO.
264 Simcoe street,
'Phone 697 N. & Hel. 1027

Man Cut His Throat on Saturday Still Living

ST. CATHARINES, July 7. — (Canadian Press.) — Ole Gobles, aged 30, is still alive and conscious at Wellandra Hospital, in spite of the fact that he cut his throat on Saturday morning, completely severing the windpipe with a razor.

Gobles was rushed to the Wellandra Hospital, where Dr. A. B. Whytock performed a trachestomy operation, joining the wound and inserting a tube underneath to allow the man to breathe. Dr. Whytock said to-night that Gobles had a chance for recovery.

Two and a half feet equals a military pace.

PETERBOROUGH FUEL & TRANSFER, LIMITED
KELLY BROS., Proprietors
134 Aylmer Street.
COAL
Delaware and Hudson Anthracite, in all sizes.
WOOD
Dry Hardwood — Dry Mixed Wood, Cut to Order.
'Phone for Prices. Satisfaction Guaranteed.
'Phones - - 270 and 362

RAILWAY TIME TABLES

CANADIAN NATIONAL RAILWAY
All Trains Daily Except Sunday.
(Corrected to date).

No. 369—Leave 7.03 a.m. for Lakefield
No. 91—7.10 a.m., for Lindsay and Toronto.
No. 96—8.10 a.m., for Port Hope and Toronto.
No. 93—8.20 a.m., for Lindsay, Black water Junction, Orillia, Midland, North Bay and Toronto.
No. 98—8.35 a.m., for Hastings, Campbellford, Belleville and points on the main line east.
No. 371—8.30 a.m for Lakefield.
No. 92—12.02 p.m., for Lindsay, Port Hope, Toronto, Buffalo, making connections with the International Limited for London, Detroit, Chicago and Ottawa.
No. 100—12.15 p.m., for Hastings, Campbellford, Belleville and Ottawa.
No. 373—12.35 p.m. for Lakefield.
No. 95—5.34 p.m., for Lindsay, Orillia, Midland, North Bay and Toronto.
No. 375—Leave 5.40 p.m. for Lakefield
No. 99—8.19 p.m., for Lindsay.
No. 94—9.10 p.m., for Port Hope Montreal and Boston. Carries sleeper for Montreal.

CANADIAN PACIFIC RAILWAY
(Corrected to date).

GOING EAST—
11.50 a.m.—Norwood, Havelock, Bonarlaw, Tweed, Perth, Smith's Falls, Kingston, Ottawa, Montreal and intermediate points daily. On Sunday this train proceeds east only as far as Havelock.
5.20 p.m.—Indian River, Norwood, Havelock, Tweed. Daily except Sunday.
12.03 a.m.—Havelock, Tweed, Kingston, Perth, Smiths' Falls, Montreal, St. John, Boston and New York. Daily except Saturday.
1.00 a.m.—Havelock, Tweed, Kingston, Perth, Smith's Falls, Ottawa.

GOING WEST—
4.25 a.m.—Myrtle, Toronto, Guelph, Goderich, Hamilton, Galt, Woodstock, St Thomas, London, Chatham, Detroit, Chicago and New York. Daily.
4.58 a.m.—Toronto (Yonge Street), Hamilton, Owen Sound, Teeswater and intermediate points. Daily except Sunday.
7.35 a.m.—Toronto, Hamilton, Brantford, Buffalo, Rochester, Boston, New York, Galt, Woodstock, London, Chatham, Detroit and intermediate points between Peterboro and Toronto. Daily except Sunday.
10.05 a.m.—Bethany, Lindsay, Orillia, Port McNichol and intermediate points Daily except Sunday.
3.50 p.m.—Toronto, Hamilton, Brantford, Buffalo, New York, Galt, Woodstock, London, Windsor, Detroit, Chicago and intermediate points between Peterboro and Toronto, Daily.
6.50 p.m.—Lindsay, Toronto and intermediate points. Daily except Sunday.

FOR SALE
Brick Houses, partly modern; West End; large lot. Price ..$2,000.00
Grocery Store, Butcher Shop and Dwelling, situated in the South End; immediate possession. Price $6,400.00
Owner would exchange for smaller place.
Brick House, South, partly modern; immediate possession; large lot. Terms. Price $3,400.00
New Brick Bungalow, North End, 5 rooms, all improvements. Just completed. Good terms..$4,800.00
Brick Bungalow, South End, 6 rooms, modern; large lot. Good terms $3,800.00
J. T. O'CONNELL & CO.
136 Hunter Street
'Phones: Office 376: Residence 1359

FOR SALE
Brick 7 Rooms, all modern, hardwood floors up and down, fireplace, laundry tubs, garage, West side $5,200
Brick Terrace, 3 Houses, 6 Roome each, lights and water, large lots, a bargain.... $3,600
Brick Bungalow,, 6 Rooms, stable and garage, 2 Acres set out in small fruit, close to City, country taxes $5,300
Brick 7 Rooms, all modern, hot water heating ,fireplace and mantel, garage. Would take Smaller House on this, $6,500
M. STOREY 190 Charlotte St; Phone 1623J
Lorne Webster, Agent, Phone 1415j

POULTRY AND EGGS

FOR SALE—TEN ENGLISH WHITE Leghorn hens. Cheap call after six o'clock p.m. 213 London street. 3d 6 4182

BABY CHICKS BARRONS, ENGLISH Leghorns, 20c each. 'Phone 1853J. 3d-7-4214

CHINA PAINTING
Mrs. Langley McCarthy Teaches Biscoffs' New and Beautiful Work in CHINA PAINTING

USED CARS

Russell Touring	$100.00
Grey Dort Touring	175.00
Hudson Touring	200.00
Overland Touring	275.00
Overland Touring	375.00
Russell Roadster	425.00
McLaughlin Touring, 7 pass....	475.00
Grey Dort Touring	575.00
Dodge Touring	725.00
Willys 4 Overland Touring—7-passenger	750.00
Willys 6 Overland Touring—7-passenger	775.00
Studebaker Touring	950.00
TRUCKS.	
Ford ½ ton truck	250.00
McLaughlin 1½ ton truck	380.00
Fulton 2 ton truck	550.00
Reo Engine, 2 ton truck	650.00
Reo Speedwagon, 1½ ton truck	1150.00

Brewer Motor Sales
OPPOSITE ST. JOHN'S CHURCH
6d9

SLABWOOD
Good Dry Slabs, cut short, $4.75 Load.
W. W. DINSDALE PHONE 152

Telephone 790 When You Want Your
PIANO OR ORGAN TUNED
Player Pianos A Specialty.
All Work Guaranteed.
W. H. CUNNINGHAM,
560 Weller Street

DAVIS-THOMPSON COMPANY, LTD.
Insurance and General Agency
433 GEORGE ST. PHONE 40

HILL, WEDDELL & HILLS
General Insurance Agency
ESTABLISHED 188
Phone 14 124 Hunter Street West

THE GUMPS—A VOICE FROM THE TOMB

4% INTEREST, compounded Half-Yearly, Paid on Deposits

One Dollar opens an account. Special facilities afforded Depositors for the convenient transaction of their business, and accounts are subject to cheque withdrawal.

For Sums of $100 and upwards this Company's Debentures are issued in terms of one to five years.

Bearing INTEREST Half-Yearly at - - - 5%

435-437 George Street
PETERBOROUGH

ADVENTURES OF THE TWINS

By Olive Roberts Barton

ABOUT THE CRACKNUTS FAMILY

The door into Mr. Bags' store went tingalingaling and in walked Daddy Cracknuts.

"Tomorrow is our wedding anniversary," he said to Nick, who waited upon him. "Ma and I have been married two years, and I want to buy her something nice. The only trouble is that I haven't much money.

Mister Jay Bird, the barber, happened to be in the store and heard every word. "Say," he said to Daddy, "I have an idea. I'd like to have a lot of hair to make a wig. Why not come to my barber shop and let me cut the hair off your tail and I'll pay you well for it. I'll give you twenty-five cents for all the hair on your tail, Daddy. Twenty-five cents! That's a lot of money."

"Yes, it is," said Daddy thoughtfully. "That's a lot of money, Mister Jay Bird. I believe that I'll do as you advise. The hair will grow on my tail again, won't it?"

"Of course it will, Daddy," said Nick. "Why don't you take Mister Jay Bird's advice?"

"All right," said Daddy. "I'll do it. Come along, Mister Jay. I'll go over to your barber shop with you, and you can give me a tail bob, or a bob tail, or whatever you call it. I'll get the twenty-five cents and get Ma a fine present for her anniversary present."

So away they went.

At that very minute the door of Mister Bags' store went tingalingaling again and in ran Mrs. Cracknuts in a great flutter.

"Oh, dear," she gasped. "I'm so afraid that Daddy will see me. Tomorrow is our anniversary and I want to give him a nice present. It's to be a surprise."

"What would you like?" asked Nancy, who was waiting on the squirrel lady.

"I hardly know," said Mrs. Cracknuts. "I hardly know. You see I haven't been able to save much money and so I can't spend much."

"Why, I need some nice soft hair like yours to stuff a pillow," said Mrs. Owl. "Why don't you go to a beauty parlor and have it clipped off short? I'll give you twenty-five cents for it."

"That's a fine idea!" cried Mrs. Cracknuts. "It's coming summer and I'm too warm, anyhow. Besides, it will grow again and by fall I'll have a fine new crop of hair when the days are chilly."

So away went Mrs. Cracknuts to a beauty parlor and had her hair all cut off short. Mrs. Owl paid her twenty-five cents and away she went with the money to Mister Bags' store in the oak tree.

"Here's the money!" she cried. "I'm going to buy a twenty-five cent comb for Daddy's tail."

Mister Bags wrapped up the comb and she took it home.

Next along came Daddy Cracknuts, his poor tail as hairless as a lead pencil.

"Here's twenty-five cents," he shouted joyously. "Please give me that brush I've been wanting for Ma."

Mister Bags wrapped up the brush and Daddy took it home.

When he opened the door, Mrs. Cracknuts took one look at his tail and cried, "Daddy!"

And Daddy took one look at his wife's shorn coat and cried, "Ma!"

The both of them laughed and laughed and laughed.

(To Be Continued.)

OUR BOARDING HOUSE - - - By Ahern

DARK STREETS TO BE LIGHTED

Fire Chief Will Attend International Convention at Buffalo.

INSURANCE RATES.

Several darkened streets will be illuminated hereafter as a result of the meeting of the Fire, Water and Light Committee Friday night.

Lights will be installed at the corner of Macdonnel Street and Monaghan Road, on Gilchrist Street north of McDonnel, and one light will be placed at the railway crossing on Barnardo Avenue.

The committee also decided to move the light on Burnham Street, north of Dale Avenue, to the corner of Burnham Street and Dale Avenue and Chairman Alderman Stocker was appointed to confer with the Utilities Commission with respect to having lights placed on Gilmour Street and Homewood Avenue, west of Monaghan Road, to be placed on concrete standards.

The chairman reported that he had gone over the territory with the hydro inspector and found these places in a dangerous condition, advising the installation of lights if the city wish to avoid damage claims through car fatalities.

Alderman Crowe pointed out that from the Bonner-Worth Co. east to Park Street, McDonnel Street is thickly populated and poorly lighted.

"Yes, I've heard about that," interjected Alderman Phelan.

"There is not a light on King Edward Street," stated Alderman Fife; "and I have brought the matter to the Committee's attention before."

Alderman Crowe explained that he and Alderman Morrison had held these matters over in view of the new lighting system which is under consideration, when chairman of the Fire, Water and Light Committee.

Alderman McIntyre expressed the opinion that new lights should not be installed unless absolutely required, for they will all be replaced when the whole city is relighted under the new system contemplated.

"When additional lights are proposed by any Alderman, they should be kept before the Committee until definite action is taken," stated Alderman Fife.

"Well, we will look into your and Alderman Crowe's suggestions in reference to King Edward and MacDonnel Streets," remarked the Chairman.

"Mayor Turner advocated the erection of concrete standards where lights are to be placed on new streets. "Now is the time to make our permanent improvements when there streets are new and not paved."

The Committee passed a resolution authorizing the purchase of the two ornamental iron poles with light clusters now located in front of the H.E.P.C. office in George Street, for the sum of $50. Originally, each of these poles cost $80, and the purchase was considered a rare bargain.

The poles are to be placed in front of the Fire Station. The Chairman pointed out that the red light at the top of each pole will be kept burning all night, and the two red lights prominently displayed will mark the position of the Fire Hal in the future.

The committee had provided for their appropriations for Chief Gimolett's expenses in attending the International Fire Chiefs' Convention, to be held in Buffalo, Aug. 19 to 22.

At the meeting a communication was read from Bickle Fire Engines, Ltd., Woodstock, extending an invitation to the Mayor, Chairman and Fire Chief to attend the convention in Buffalo for two days, as guests of the company. The company intend to demonstrate fire fighting machinery at the convention.

With little hesitation the offer was accepted.

Alderman Phelan explained the necessity for a city to acquire the most efficient fire fighting devices, pointing out that in Kingston where large fires have been of frequent occurrence in recent years, the insurance companies had raised their rates to 15 per cent.

Before the meeting closed Chairman Alderman Stocker stated that the new uniforms were very satisfactory and that some of the men who had been with the department for years, declared they were the best uniforms they had ever received.

Five Injured When An Auto Overturned

TORONTO, June 7.—(Canadian Press).—Five Toronto people sustained fairly serious injuries yesterday afternoon whren a motor car in which they were riding overturned in a ditch and wrecked on the Kingston Road, near Dunbarton, Ont. E. H. Arrowsmith sustained a broken left arm and cuts and bruises; Mrs. Jessie Arrowsmith, his wife, has fairly serious head injuries; Miss Arrowsmith, their daughter, aged 16, has minor injuries; Harold Craven, of Oshawa, cuts and bruises and injuries to ribs; Mrs. Ida Craven, his mother, head injuries. All injured ones except Craven, who was visiting his mother here, live at 43 Simcoe Street, and all except Miss Arrowsmith are in the General Hospital. All are expected to recover.

Every 10c Packet of WILSON'S FLY PADS WILL KILL MORE FLIES THAN $5 WORTH OF ANY STICKY FLY CATCHER

Clean to handle. Sold by all Druggists, Grocers and General Stores

THE OSHAWA BAND PRAISED

Mayor Trick Expresses Public's Appreciation of Success in Competition.

Oshawa's band was publicly congratulated Friday night for their success in the Lindsay competition by Mayor Trick, Dr. F. L. Henry, chairman of the Parks Board, and Major Frank Chappell, of the Ontario regiment. The Mayor, according to the Reformer's report, spoke of the fine honor the band brought to Oshawa by winning the handsome silver trophy at the Lindsay Old Home celebration. The band was accorded an ovation by the crowd.

Blood Transfusion Was Given Calvin Coolidge

WASHINGTON, July 7.—(Canadian Press). — A blood transfusion given Calvin Coolidge, Jr., late last night failed to aid him, and this morning the boy was near death. Physicians prepared as a last resort to give him an infusion of saline solution in a desperate effort to strengthen his own blood to fight the creeping poison in it. Following the transfusion, Calvin rallied slightly, but during the early hours to-ady he suffered three sinking spells when the spark of life almost flickered out. At dawn he was extremely low, recognizing no one.

Baby crocodiles with eye-glasses are among the chief attractions at a park in Berlin.

SISTER MARY'S KITCHEN

By SISTER MARY

One-half grapefruit, 1 cup cream of asparagus soup, 2 toasted wafers, 1 cup fresh cherries, 2 tablespoons salmon loaf, 2 tablespoons creamed peas, ½ cup string bean salad, ½ ounce Roquefort cheese, 2 toasted water crackers, 1 toasted bran muffin, 1 slice rye bread, 1 pint skimmed milk.

Total calories, 1122. Protein, 269; fat, 271; carbohydrate, 583. Iron, .0189 gram.

Any sort of small salted wafers are planned for the soup.

The soup for the reducing diet should be made with skimmed milk.

The creamed peas should be served for the reducing diet before the butter or cream is added.

The diet dressing, made with mineral and lemon juice, is poured over the string bean salad.

Most "made" dishes are not satisfactory for a reducing diet, as they contain too much fat and carbohydrate, but sometimes it's quite necessary to use this sort of concoction if you are far from the market.

Salmon Loaf.

One large can salmon, 2 eggs, 1 cup dried bread crumbs, 1 lemon, 1 cup skimmed milk, salt and pepper.

Remove skin and bones from salmon and flake. Pour over juice of lemon and let stand 10 minutes. Add crumbs and mix thoroughly. Add eggs, unbeaten, salt and pepper, and stir with a fork until perfectly blended. Stir the milk. Turn into a baking dish and bake 20 minutes in a moderate oven.

Total calories, 638. Protein, 154; fat, 201; carbohydrate, 283. Iron, .0128 gram.

One-half grapefruit with 1 tablespoon sugar, 1 cup rolled oats with six dates, 1 tablespoon sugar, 1-3rd cup cream, 2 tablespoons scrambled eggs with dried beef, 2 tablespoons potatoes hashed in cream, 2 cornmeal muffins, 2 tablespoons marmalade, 1 cup cream of asparagus soup with 3 tablespoons whipped cream, 4 toasted wafers, ½ cup fresh cherry salad, 4 tablespoons baked chocolate custard pudding, 2 tablespoons whipped cream, 2 tablespoons salmon loaf, 4 tablespoons creamed peas, 1 large twice baked potato, 1 banana salad, 1 ounce Roquefort cheese, 2 toasted water crackers, 1 pint whole milk, 2 peanut butter sandwiches, 2 slices rye bread, 3 tablespoons butter.

Total calories, 4091. Protein, 508; fat, 1611; carbohydrate, 1972. Iron, .02 gram.

Instead of making a separate asparagus soup for the gaining diet, stir in one-fourth cup of cream after the soup is taken out for the reducing diet. The whipped cream increases the number of calories, too, so even if the soup is made with skimmed the calorie content is high for the gaining member of the family.

Twice Baked Potatoes (Four).

Four large potatoes, 2 tablespoons butter, 1-3rd cup cream, 1 whole egg, 2 tablespoons grated cheese, ½ teaspoon salt, ⅛ teaspoon pepper, ½ teaspoon onion juice, 1 teaspoon minced parsley.

Bake potatoes for 1 hour in a hot oven. Remove from oven, cut slice from top and scoop out the potato. Run through a ricer or mash carefully with a wire masher. Add butter, cream, heated cheese and seasonings. Beat yolk of egg well and stir into potato mixture. Beat white of egg until stiff and dry and fold into first mixture. Fill potato shells with mixture and return to the oven for 15 minutes.

Total calories, 1049. Protein, 133; fat, 547; carbohydrate, 369. Iron, .0075 gram.

(Copyright, 1924, NEA Service, Inc.)

Bodies of Five Persons Found on 'Three Rivers"

BALTIMORE, July 7.—(Canadian Press).—The bodies of five boys and that of a negro were found on the hulk of the bay steamer Three Rivers yesterday, when the remains of the vessel, which was burned to the water line in Chesapeake Bay early Saturday, were towed into Baltimore. This brings the total number of victims of the fire up to ten, and accounts for all those known to be missing.

French Are Bitter At British Premier

PARIS, July 7.—(United Press). — Premier Ramsay MacDonald is hurrying to Paris to straighten out the misunderstanding that has arisen over a proposed inter-allied conference on the experts' plans.

The British Premier notified Premier Herriot he would arrive here at 3 p.m. to-morrow for a conference. The French were bitter because MacDonald invited the Powers and outlined a tentative agenda without first submitting the text of the invitation and programme for France's approval.

Icelanders Not Allowed To Drink Toilet Waters

COPENHAGEN, July 7.—(Canadian Press).—In order to prevent perfumes, hair washes and other toilet waters from being consumed as alcoholic drinks in Iceland, where prohibition laws are in force, the Government has laid the suggestion before altering to the effect that all such liquids should be mixed with bitter aloes so as to make them unpalatable before importation into the country.

CORNS

Now!—get relief in one minute from corns, callouses and bunions with Dr. Scholl's Zino-pads. They remove the cause—friction and pressure. Thin, easy to apply, antiseptic, healing. Three sizes. Nothing so quick and sure. At your druggist or shoe dealer.

Dr Scholl's Zino-pads

"Put one on—the pain is gone"

Real Estate

We have some good Bargains in Houses

Brick House, Central and Good $4500

New Brick, West End $7500

New Brick, North, . $5700

and many others

SEE US.

R. C. HEARD

IMPLEMENT WAREHOUSE

379 Water St. Phone 1329

Corns

©B&B 1924

Don't risk blood poisoning by paring a corn. Apply Blue-jay, the scientific corn ender. The pain will vanish instantly. Then the corn loosens and comes out. Get Blue-jay today at your druggist.

Blue-jay

McDDOO REJECTS A NEW PROPOSAL.

Plan to Break Deadlock Introduced by Harmony Committee.

NEW YORK, July 7 (Canadian Press). — Release of all delegates from instructions, pledges, and other commitments to candidates is the plan under consideration by the Harmony Committee last night for breaking the deadlock of the Democratic National Convention on Nomination for President.

Governor Al Smith and all the favourite sons and other minor candidates have accepted the plan.

McAdoo alone has rejected it so far and made a counter-proposal to abrogate the two-thirds rule governing the nomination, which was rejected early this mornig.

A tabulation has been made which shows at a glance the strength of the seven leading candidates before the Democratic National Convention, covering six days, in whcih 77 ballots have been taken.

The list includes those who on the average have received more than 1 per cent. of the vote as follows:

Candidate.	Total Vote	Average Vote	Comparative Standing of Total Vote
McAdoo	35,203.5	458	.416
Smith	24,237.6	315	.287
J. W. Davis	5,935	77	.070
Underwood	2,676.1	33	.031
Robinson	2,096	27	.024
Glass	2,008	26	.023
Ritchie	1,371	17	.016

THE SOUTH HAS ANOTHER CLASH

Troops Rebel and Threaten to Take Over the Government at Rio de Janeiro.

(By U. G. Keener, United Press Staff Correspondent.)

RIO DE JANEIRO, July 6. — (Sunday, delayed.) — A section of the army of the State of Sao Paulo, rebelled against its officers early on Saturday, seized the public buildings and caused considerable excitement before order was restored by federal troops over Saturday and to-day.

The movement apparently started because of dissatisfaction in the ranks at the decision of the Sao Paulo State Government to renew its contract for a French military mission, which has been instructing and reorganizing the states military forces for the last three years.

Troops in several barracks gathered quietly in the early hours and started a parley with the state government.

The officers, backed by Governor Carlos de Campos, and the Federal garrison, refused to yield to the rebels' demands, and there was some street fighting on Saturday.

A despatch to the government organ Jornal Do Commercio here today says the insurrection has been subdued.

The Federal government, however, has declared martial law in the Federal district (Rio De Janeiro and environs), the state of Rio De Janeiro, and the State Sao Paulo.

Rail communication between Rio De Janeiro and Sao Paulo, the second city of the republic, and centre of Brazil's great coffee industry, has been taken over by the military and public traffic prohibited.

The military has assumed control of the telephone and telegraph communications.

All despatches in Rio de Janeiro up to early to-night indicate that the Federal and State governments have the situation well in hand, the army and navy both remaining loyal.

Jornal do Commercio, which is owned by Foreign Minister Felix Pacheco, says that the Senate and the Chamber of Deputies, have called on President Arthur Bernardes, pledging their loyalty and co-operation.

While there is no mention of casualties in the British official despatches outlining the situation, it is feared that there may have been some loss of life, as a despatch to Cazetta de Noticias mentions some severe street fighting, and says the rebel forces were retreating in disorder.

President Bernardes to-day issued a brief proclamation to the public asking the people to remain calm and trust the government to restore order.

The military communiques emphasize that the insurrection is entirely local in the State of Sao Paulo and was not caused by any dissatisfaction with the Federal government.

Some trouble also apparently occurred in Santos, the port of Sao Paulo, as communication between that city and Rio de Janeiro, was placed in the hands of the military. Everything indicates however that order is being restored rapidly and that the movement will be of far less importance than the outbreak here two years ago, when the military college and a section of the army rebelled, shelling Rio De Janeiro.

That outbreak was put down under two days, with a loss of life estimated as high as 300. There seems to be no connection whatever between the Sao Paulo movement and the rebellion against the State government in Rio De Janeiro, which was finally ended by Federal mediation several months ago.

Conditions in Rio De Janeiro reported normal.

POST'S BED BUG POISON.

Post's Bed Bug Poison is composed of carbolic acid, Methyl Hydrate and Corrosive sublimate. When this preparation is used according to directions, it is sure death to bed bugs, cockroaches and, insects of all descriptions. Two or three applications are all that is necessary, but as it is very poisonous this preparation should be kept out of the reach of children.

Sold at Lynch's Drug Store, 168 Hunter Street. m-th.

LANG SCHOOL REPORT.

Junior room; names in order of merit.

Jr. III to Jr. IV.—Honours: Edna Thickson, Vera Elliot, May Durnsford, Helen Weir, Marian Renwick. Pass: Edith Patterson, Jean Edwards, Oscar Fredenburg. Absent from one examination: Edith Patterson.

Jr. III to Sr. III.—Honours: Victor Spiers, Charlie Redpath. Pass: Eddie Walsh, Violet Miller, Scott Miller. Recommendation: Jack Elmhirst.

Sr. II to Jr. III.—Honours: Alison Weir, Violet Edwards, Ruth Miller, Ethel Mortlock. Pass: Earl Miller, Herbert Edwards. Absent from one examination: Herbert Edwards. Absent from all examinations: Jimmie Sloane.

Sr. I to Jr. II.—Honours: Eailean Watkins, Max Weir. Pass: Willie Edwards. Below Pass: Malcolm Fredenburg.

Sr. Pr. to Jr. I.—Honours: Gordon Edwards, Dorothy Elliot, Bobbie Humphries, Bert Mortlock. Pass: Irma Windsor, Harold Minefy, Margaret Patterson, Betty McClure, Isabel Nelson, Madeline Sloan. Absent from all examinations: Wallace Shearer.

Jr. Pr. to Sr. Pr.—Honours: George Richardson. Pass: Nelson Windsor, Russell Edwards, Jessie Sloan. Below Pass: Mabel Fredenburg.

A to Jr. Pr.—Hazel Weir, Irene Edwards, Evelyn Weir, Winnie Redpath, Stewart Fife.

—Margaret M. Bolin.

Only two white captains are left in command of Japanese merchant vessels.

VELMA SANDERSON RECEIVED PRESENT

Pupils and Parents of S. S. No. 2, Smith Township, Honored Miss Sanderson, the Teacher.

A very pleasant event took place on Friday, June 27, at S.S. No. 2, Smith. Immediately upon the closing of school at the noon-hour an address and presentation was given the teacher, Miss Velma Sanderson, who is leaving the section.

Following this, all went to a nearby grove where lunch was eaten. The afternoon was spent most enjoyably in games and races and each pupil received several ice cream cones as a treat from their teacher.

The address was read by Lillian McGregor, and a beautiful clock, set in cut-glass, was presented by Jean Irwin. Miss Sanderson was completely taken by surprise, but thanked the scholars all for this most kind remembrance to her.

The address was as follows:

Dear Miss Sanderson:

We, your pupils, of S.S. No. 2, Smith, wish to express to you before your departure, our gratitude and appreciation of your efforts on our behalf during the past two years. When we heard that you spoke of leaving us, we hoped that you would reconsider and decide to remain longer, as you had been requested.

It is not only as our teacher that we feel the loss, but also as a true friend who sympathized with us in all our little troubles, and who settled our small disputes with a fair and unbiased judgment.

Our lessons have been presented to us in such a manner as to make them especially interesting as well as instructive. Never have you spared what was best for us, has been your one aim. You have impressed upon our minds the fact that the knowledge we are gaining now, is not so much for the present but for the future when we shall need it and feel grateful for the unceasing pains you have taken with us. Then we will think and say,

"Schooldays, schooldays,
Dear old Golden Rule days."

For indeed this same "Golden Rule" you have lived daily before us and endeavored to instil it on our hearts and minds.

Nor did you ever fail to urge us while we are young, to form habits for our own good; and in our games to point out to us that a good sport is one who is able to take cheerfully his losses as well as gains.

In conclusion, we would ask you to accept this gift as a slight token of our esteem and love, and as a remembrance which you will have of us in the future. We wish for you in your chosen vocation, continued success and hope that the thoughts of deepest gratitude which we all feel, will add to the bright spots in your memory in the years to come.

Signed on behalf of the school,

Jean Irwin,
Lillian McGregor.

SCHOOL REPORT, S.S. No. 12, DOURO.

The following is a report of the June promotion examinations held in S. S. No. 12, Douro:

To Sr. IV.—Erwin Forsyth, 67%.

To Jr. IV.—Mary Tedford, 78%; Donald Forsyth, 77%; Olive Kidd, 75%.

To Sr. III.—Elva Kidd, 70%; Raymond Armstrong, 69%; Mary Leahy, (absent for exams.).

To Jr. III.—Verna Armstrong, 76%; Russell Tedford, 75%; Myrtle Armstrong, 65%.

To Sr. II.—Joseph Leahy, Maxwell Tedford.

To Jr. II.—Richard Cavanagh, Beatrice Tedford, Pearl Tedford, Myrtle Kidd.

To 1st.—Leatha Kidd, Kenneth Cavanagh.

Primer.—Alma Tedford.

M. L. Lynch, Teacher.

LOOSEN STOPPER

When the glass stopper of a perfume bottle sticks, pour a little glycerin about the neck for the stopper and let it stand for a while, after which it may be easily removed.

Leave Home in the Morning Ready for Work

GRAPE-NUTS MILK
(A delicious malted milk)
¾ cup Grape-Nuts, 3 cups boiling water, 2 cups rich milk, 3 tablespoons sugar, or 2 tablespoons honey, ½ teaspoon vanilla.
Pour the boiling water over the Grape-Nuts, and let stand covered ½ hour. Strain the liquid off, and add the other ingredients, and thoroughly mix. Serve cold or hot, as required.
This recipe makes six cups or medium glasses.

START out each morning prepared for a real day's work. Have the feeling that your body and mind will be on the job no matter what problem you must face. At breakfast eat a food which will give you this energy. Eat Grape-Nuts.

Grape-Nuts is made from whole wheat and malted barley. The non-essential elements are eliminated. A long process of slow baking concentrates all the food value of wheat and malted barley in a highly energizing form. In this form they can be easily assimilated by the body.

Have Grape-Nuts tomorrow, and the next day, and the next! You'll begin at once to enjoy energy and health that you've never known before. Grape-Nuts costs very little, too. Four teaspoonfuls are sufficient for one serving and there are many such servings in each package. Costs 1c per serving. Sold by all grocers.

"There's a Reason"

Grape-Nuts

Made in Canada

CANADIAN POSTUM CEREAL CO., LIMITED
Head Office: Toronto Factory: Windsor

The Evening Examiner

PHONES—Editorial 1601. Business Office, 1600. Private Branch Exchange to all Departments.

The Examiner is a member of the Audit Bureau of Circulation.

The Daily Examiner, published every lawful evening, by The Peterborough Examiner, Limited. Office, 419 George street. $6.00 per year, delivered in city; out-of-town subscribers, by mail, $4.00 a year.

The Weekly Examiner, published every Thursday. Subscription price $1.50 a year.

U. S. REPRESENTATIVES.

Special U. S. Representatives—W. H. Stockwell, 629 People's Gas Building, Chicago, Ill.

New York—Chas. F. Miller, 225 Fifth Avenue.

Advertising Rates on application.

R. M. GLOVER, Managing Director.

MONDAY, JULY 7, 1924.

MORE SAFETY.

More safety and fewer accidents is a great need of this country.

There are too many preventable accidents on the streets, in the homes and in industry.

In this Province alone industry pays, through the Compensation Board, an annual tax of about six million dollars for accidents, and this is only part of the loss, for the employer and employee alike suffer every time there is an accident involving loss of time.

Safety is largely a habit of mind, and like other habits can be acquired.

"Thinking safety" will, therefore, produce safety, so that both management and workers should give thought to accident prevention to the end, that the awful toll in human suffering and the very considerable sums of money lost may be reduced to a minimum.

More safety is a reasonable demand of industry in this country and is a demand which both workers and executives will support.

THE ROTARY CARNIVAL.

The Examiner hopes that Peterborough people generally will keep Thursday, July 17th, open, remembering it as the date of the Rotary Carnival, an event of unusual interest and designed for the laudable purpose of raising money for Rotary crippled children campaign.

The news and advertising columns have been telling Examiner readers considerable about the carnival and the programme of entertaining events which is to be given.

A word or two about the cause that is to be helped may be of interest.

Briefly, the Peterborough Rotarians have undertaken to see that no child in Peterborough at present suffering from a physical disability shall grow up into a crippled adult if medical skill or attention can remove the disability.

It is realized that many of the defects can be removed with proper attention if the treatment is commenced early enough, and it is also realized that from financial or other reasons many children fail to receive the necessary treatment and as a result their crippled condition became permanent.

A survey of Peterborough has been taken, the number of children in need of treatment and unable to secure it located, and Rotary proposes to give these little folks a chance.

It is a splendid effort, and if the people of Peterborough will just keep it in mind next week there is no doubt of the success of the carnival.

SUPERVISED PLAYGROUNDS.

The opening of the Public School playgrounds, offering safe recreation under capable supervision for the youngsters of the city, will be a boon to many worried mothers, helping to solve as it does the problem of where the children are to play.

While the hours are not long, and many people seem to think that the grounds might have been thrown open at 9 o'clock each morning, the fact that from 10 to 12 noon and from 2 p.m. to 5 p.m. the equipment is at the disposal of the children and the supervisors will be in charge will reassure parents of the safety of their little ones during the greater part of the day.

The old idea that supervised playgrounds are a fad is fast disappearing.

The system has justified itself by the results achieved.

Playgrounds not only keep the children off the streets and away from questionable influences, but they also form a very important factor in character-building.

The little folks learn to play the game according to the British ideal of recreation.

The bully or the whiner is not welcomed in playground circles, and the lesson is very quickly learned that others have rights and privileges and that it does not matter so much how the game results so long as you tried faithfully and played according to the code.

Intelligent supervision during play hours will make better citizens out of the boys and girls who are visitors at Peterborough's playgrounds.

TAKING CHANCES.

A recent local accident should serve as a double warning, impressing upon motorists the necessity of exercising every precaution in passing street cars on the "blind" side, and upon the public generally the need of being careful in passing round the end of a street car to make their way to the sidewalk.

Traffic conditions present a different problem than had to be faced a few years ago, and it is the duty of every citizen whether driving a car or walking to be cautious and careful.

Far too many motorists take a chance in passing street cars that have stopped at a corner to allow passengers to alight or take on passengers.

It is a dangerous game and one that is liable to end in an accident.

Some drivers try to speed past before the street car actually comes to a stop, under the impression that they are within the law in doing so so long as the car is moving.

Technically they may be correct in that view, but the average jury would be very likely to bring in a verdict of manslaughter if somebody happened to be killed by one of those drivers who preferred to take a chance rather than wait a few seconds.

The man at the wheel in such a situation should always remember that there are plenty of people foolish enough to drop off a street car before it stops, and if one of those individuals happened to select for this dangerous practice a moment when an automobilist thought he could "beat the car to the corner" the result would likely be a coroner's inquest.

Those few seconds gained at a corner—what do they count for anyway when placed in the scale against a human life?

THE NEW QUOTAS.

It is an 1890 microcosm of immigrant America that the new quotas proclaimed by President Coolidge give—a 2 per cent. picture of the foreign-born population of that period. Yet every country on the fact of the earth is included in the list for a minimum quota at least, even though, as in the case of several Asiatic countries, no such quota is actually granted for any of the latter. The list gives, with all these names placed opposite the allotments, the impression of a world-embracing hospitality. The least are there with the greatest. Little Monaco, with its eight square miles and the population of a small New England town, may send its hundred. Tanganyika's complement is welcomed from Central Africa. Muscat may presumably contribute a Bedouin quota from the Arabian desert, and Ethiopians may be "at our steps." But despite the allotment of 100 each to Japan, China and India and others, none may enter from these countries except on sufferance as students or intellectuals.

From Germany, the home of the highly Nordic race, which has come near wrecking the world, we agree to admit a larger number than from any one country, 51,227—unless indeed the Irish Free State quota be added to that of Great Britain and Northern Ireland, which makes a total of 62,574. Sweden comes next, but far below, with 9,561, and Norway with 6,453. After these comes Liberia with 6,100. From France and her possessions only 3,954 may be admitted, and from Italy, including Rhodes and Dodekanesia, only 3,845, as compared with 42,057 for the year 1923-24. From Russia, both European and Asiatic, only 2,248 may enter, as against 21,613; and from Poland, whose population was represented in 1890 among the immigrants from Germany, Russia and Austria, 5,982, as compared with 21,076 in 1924. To these are to be added immigrants from Egypt and Esthonia, from Greece and Iceland, from Andorra in the Pyrenees, and even from Yap and other islands in the Pacific.

While the present racial foundations will remain as they are and even be strengthened in their 1924 percentages by the coming of wives of those who are already citizens and of children left on the other side, as well as by increasing numbers on this side, it will be a material of different constituency that will be built into the next storey of the New Yorld structure. The smaller number of those of foreign tongue should help us to catch up in bringing all the people of America to understand and use one language. But will the eager longing for collective freedom, for education and for individual opportunity that made America a land of promise for many millions be found in the Northern newcomers to the same degree? And, especially, will those who come from Germany and her former allied countries bring, or grow into, such a devotion as has seized the imagination and hearts of those whom we have been welcoming, for example, from the more responsive immigrants from the land of him who discovered America? At any rate, we have a new sort of "Americanization" problem. It will have to do not so much with aspiring ignorance as with differing theories of sound and political organization and life. A new chapter has been begun. —New York Times.

WAGES IN GERMANY.

Lit is rather shocking, says the Kingston Whig, to read, in a recent article in the London Economist, that when measured in purchasing power the wages of the German laborer today—his "real" wages, that is—are certainly not more than 60 per cent. of those ruling before the war. Even before the war the German worker was not among the better paid workers of Europe, though the combination of his own thrift and the good economic organization of many of his communities perhaps enabled him to get as much out of life as some of his more highly paid rivals in England and even in the United States and Canada. But to be able to get along on 60 per cent. of the commodities and services which he could command in 1913, he must have habituated himself to a standard of living involving great hardships, and probably severe suffering to the weaker members of his family.

Those who are always on the lookout for a good excuse for demanding a tariff increase will doubtless find one in these low wages, which obviously constitute a favorable factor in the production costs of our recent enemies. But there are two offsetting elements which must be taken into account also. Labor so ill remunerated cannot possibly be as productive as it used to be, for poor nourishment and poor housing inevitably take their toll of the worker's physical and mental strength. And the price of capital is as costly, to the German manufacturer and trader, as that of labor is cheap. Even the better borrowers are reported to be paying as high as 25 to 60 per cent. per annum for their bank loans—a circumstance which is, of course, largely the result of the frightful destruction both of liquid capital and of the habit of saving which took place during the years of depreciating currency, when no man knew how much less he would be able to buy with his mark tomorrow than he could today, and nobody therefore saved a mark for more than twenty-four hours. Thus the total cost of production in Germany is probably little if at all below what it was before the war, and to it must be added the burden of existing taxation; the difference is mainly in the fact that much less of the cost goes for labor and much more for the use of capital; where there can be no doubt that much production which ought to be going on and which would help to raise the price of labor is being prevented by the utter impossibility of paying such a price for capital—or perhaps of getting it from the leaders upon any terms.

EDITORIAL NOTES AND COMMENT.

Watch international amity develop as the Olympic contests are fought out this week.

The Progressive Party in the House of Commons is rapidly breaking up into a series of independent groups. A return to the old two-party system may not be so far off as was anticipated.

After reading of so many celebrations, the Globe declares that one is forced to wonder where all the old boys come from.

With the strawberry yield good, a lot of people have trouble interesting themselves in any other kind of crops.

Gus Porter, ex-M.P., is waiting for the issuing of the writs for the West Hastings by-election. As the seat has been regarded as a safe Conservative riding for many years, the result is not likely to throw much light upon the country's opinion of the Porter charges against Hon. Jas. Murdock.

Big fish stories are scarce, which would seem to indicate that the fishing is poor, or the fishermen more truthful than usual.

RADIO PROGRAMS

MONDAY, JULY 7
(Eastern Daylight Saving Time)

7.30-8.30 p.m.—Gordon Male Quartet Joseph Ganci, piano.
8.30-10.00 p.m.—United States Marine Band.
10.00-11.30 p.m.—Vic's Orchestra.

WOO, PHILADELPHIA—509
7.40 p.m.—News items.
8.30 p.m. — Vocal and instrumental solos.
9.10 p.m.—Rapee Orchestra.
10.00 p.m.—Organ recital.
10.30 p.m.—Hotel Sylvania Orchestra.
10.55 p.m.—Time signals; weather.
11.03 p.m.—Hotel Sylvania Orchestra.

WGR, BUFFALO—319
8.40 p.m.—Address; playlet.
9.00-10.00 p.m.—Vocal and instrumental solos.
11.00 p.m.—Supper music.
11.45 p.m.—Weather forecast.

KDKA, PITTSBURGH—326
.370 p.m.—Bedtime story.
7.45—Talk.
8.00 p.m.—Baseball scores.
8.40 p.m.—Stock and market reports
99.00 p.m.—Orchestra; vocal solos.
10.55 p.m.—Time signals; weather report; baseball scores.

WGI, MEDFORD, MASS—360
12.00 n.—Music; talk.
12.40 p.m.—Weather forecast.
12.45 p.m.—Produce market closing reports.

WGY, SCHENECTADY—380
8.40 p.m.—Baseball results.
8.45 p.m.— "Some facts About Bees and Honey," by R. B. Willson.
9.00—Old-time songs.

WBZ, SPRINGFIELD, MASS—337
7.30 p.m.—Bedtime story.
7.40 p.m.—WBZ Trio: George Graham, guitar; G. W. Douglas, reader.
8.30 p.m.—Blanche Pickering, piano Josephine Owens, soprano.
9.30 p.m.—Puritan Male Quartet.
10.55 p.m.—Time signals; weather report.

WTAM, CLEVELAND—390
7.00-8.30 p.m.—Dinner concert; base ball scores.

WHAS, LOUISVILLE—400
7.00 p.m.—Standard time announcement.

KYW, CHICAGO—536
7.45 p.m. — Bedtime story; news every half hour.

WOC, DAVENPORT, IOWA—484
6.45 p.m.—Chimes concert.
7.30 p.m.—Sandman's visit.
99.00 p.m.—Musical program.
11.00 p.m.—"Pasadena" Orchestra.

KSD, ST. LOUIS—546
9.00 p.m.—Abergh's Ensemble.
11.00 p.m.—Evaristа Cotter, reader; Grace Cantwell, piano.
1.00 a.m.—Rodemich's Orchestra.

WLAG, MINNEAPOLIS—417
8.00-9.00 p.m.—Dinner concert! base ball scores.
9.30-10.15 p.m.—Farm lectures.

WCM, MEMPHIS—500
10.00 p.m.—Quartet.

WOS, JEFFERSON CITY—441
10.00 p.m.—Address; band concert.

WDAF, KANSAS CITY—411
7.50 p.m.—Market, weather, road reports; time signals; address; stories; orchestra.
10.00 p.m.—Orchestra; minstrels.

A THOUGHT

A young man cannot climb the ladder of success while his hands are full of long-stemmed American Beauties, while his heart is being pierced with the thorns of jealousy, while his head is filled with jazz music.

One good girl and one good job is about all a young man can handle at one time.

The average young man cannot handle a good job when he is thinking more of roses than he is of responsibility.

The young man that realizes his responsibility will get a good job and when he gets a good job, he can get a good girl.

How embarrassing and how annoying it must be to marry the jazz type and have to walk to work with your big toe punching through a stocking.

If I were a young man I would walk around to the basement of several houses on Monday morning, and if I could find a girl helping her Mother do the wash I'd propose right there and then.

1½c BUSINESS REPLY CARDS NOW AVAILABLE

The Post Office Department have issued double Reply Cards bearing on the first half 1c postage and on the reply half, ½c pastage, in addition to the ½c single business Reply cards.

These are issued in order to allow the business public to send out prepaid reply cards to prospective customers without incurring too great a loss owing to the small percentage of such cards actually used. These cards must therefore be mailed in quantity and the speculative element as to a reply must be present, that is they should be mailed in lots of 1,000 or more to prospective customers and cannot be used for regular customers only.

Any organization using these reply cards must have its name and address printed on the lower right hand half of the face of the reply half, and must have matter (with or without blanks to be filled in) printed on the reverse side. Such cards, when filled in for return in the mails, are to be forwarded and delivered without additional charge.

HORN RIMS ATROCITY.

LONDON, July 5.—Wearing of horn-rimmed spectacles was characterized as an "atrocity" by Clement Jeffery, eminent eye diagnostician. In a lecture here recently. He explains that horn rims were in no way harmful to the sight of the wearer, but were "a terrible sight" to others.

WHITE ON BLACK

Black crepe de chine dresses are given an interesting touch by the use of white pearly buttons and button holes bound with white silk.

CATTLE, GRAIN AND PRODUCE

Peterboro—Toronto—Montreal
Winnipeg

RETAIL.

Fruit.

Bananas, 30-40c dozen; oranges, 25-70c dozen; grapefruit, 2 to 4 for 25c; lemons, 30-40c dozen; apples, 25-60c peck; pineapples, 20-35c each; strawberries 2 boxes for 25c; dates, 13c lb.; canteloupe, 15-25c; cherries imported), 70c lb.; domestic (sweet) 20c lb.; apricots, 15-20c dozen; plums, 20-30c dozen; peaches, 40-50c dozen; gooseberries, 15c quart; pears 60c dozen; watermelon, $1.50-$2.25.

Vegetables.

Potatoes, old, 40c peck, new, 59-60c peck; 15c measure; new beets, 3 bunches 25c; new carrots, 15c bunch ;cooking onions, 3lb. 25c; green onions, 5c bunch; Bermuda onions, 3lb. 25c; new cabbage, 15-20c head; leaf lettuce, 5c bunch; head lettuce, 25c; endive, 10 20c; celery, 20-25c; parsley, 5c; watercress, 5c; cucumbers, 10-15c; tomatoes, 2lb. 35c; peppers, 10-15c each; radishes, 5c bunch ;spinach, 20c lb.; rhubarb, 5c bunch; Lima beans, 10c lb.; dried beans, 2lb. for 15c; dried peas, 13c lb.; string beans, 15-20c lb.; green peas, 2 quarts 25c; sweet chard, 10c bunch.

Nuts.

Walnuts, 25-30c lb.; Brazil nuts, 25-30c lb.; chestnuts, 25-30c lb.; almonds, 25c lb.; shelled almonds, 40-80c lb.; cocoanuts, 15-20c each.

Dairy Products.

Butter, creamery, 37c lb.; dairy, 35c lb.; baking, 25c lb.; lard, 18-22c lb.; shortening, 19c lb.

Cheese, new, 25c lb.; old, 35c lb.

Eggs, 27c dozen .

Honey.

Comb, dark and light, 20-25c; mixed, 5lb. for 59c; clover, 5 and 10 lb., 69c and $1.35.

Fish.

Salmon, red, 20-25c lb.; pink, 20c; salmon trout, 24c lb.; white fish, 20-22c; halibut, 35c; haddies, 18-20c; boneless, 25c; fillets, 25c; kippered herring, 20c; salt herring, 45-75c per dozen; sea herring, 10c lb.; fresh herring, 3lb. for 25c; fillet mackerel, 2lb. for 35c; boned cod, 20c lb.

Meats.

Beef, 8-30c lb.; veal, 12-30c lb.; lamb, 15-30c; mutton, 10-25c; pork, 15-35c; bacon, 28-40c; sausage. 18-20c; chicken, 25-30c lb.

Flour.

Flour, half barrel, $3.45-$4.25; pastry flour, 24lb, bag, 79-95c.

WHOLESALE.

Grain.

Fall and Marquis wheat, $1.00-$1.10 bushel; oats, 44-55c; rye, 65-75c; barley, 65-70c; alsike, $4.00-$5.00; alfalfa, $13.00 bushel; buckwheat, 75c; peas, $1.00-$1.25; red clover, $5.00-$10.00; sweet clover, $5.00-$5.50.

Hay, Bran, &c.

Hay, loose, $15.00; baled, $17.00-$18.00; baled straw, $9.00-$12.00; bran, $28.00-$30.00 ton; shorts, $33.00 ton.

Hogs.

Live hogs, thick, smooth, $8.25 cwt.; select graded, $9.00 cwt.; dressed, head on, $12.75; head off, $13.75.

Hides and Wool.

Hides—Cow, 6c lb.; horse, $2.00-$2.50 each; calf skins, 12c lb.; sheep and lambs skins, $1.50-$2.00 each; shearlings, 20-25c each.

Wool—25-28c lb.

MONTREAL PRODUCE.

MONTREAL, July 7 (Canadian Press). — The feeling in cash oats was firm on Saturday. There was nothing new in the flour market. The millfeed market was unchanged. The volume of business in rolled oats was small. The prices were firmly maintained. Total receipts from 1st May were 170,027 cases, as against 233,140 cases for the same period last year. The butter market was strong and firm. Total receipts from 1st May to date have been 3,077 packages smaller than the corresponding period of 1923. The trend of the cheese market is towards the lower prices. Total receipts from 1st May to date have been 39,966 boxes in excess of the same period of 1923.

STERLING RATES.

MONTREALL, July 7 (Canadian Press). — Sterling exchange rates were quoted here on Saturday:

Demand 4.3688
Cables 4.3713

CHEESE SALES.

FARNHAM, Que., July 7 (Canadian Press). — At the meeting of the Eastern Townships Dairymen's Exchange, four factories boarded 238 packages creamery butter, and all sold at 33 cents.

CORNWALL, Ont., July 7 (Canadian Press). — The offerings of cheese on the board were 3,290 boxes —of which 2,000 boxes were coloured and 1,290 boxes white, and all sold at 15 7-8 cents per pound.

EGG MARKETS.

OTTAWA, July 7. — Toronto continues firm. Prices unchanged. Montreal firm, jobbing prices unchanged. Quebec jobbing extras 31 to 34, firsts 27 to 30, seconds 24 to 25. Chicago spot 24 1-2, storage packed 25 3-4, Decembers 31 5-8.

New York unchanged.

Liverpool cables, 5th—Market firm and advancing, Irish 16s, Danish sixteens 17s, few Russians 12s, supplies smaller.

SAYS HE'S CAVE MAN.

CRIPPLE CREEK, July 5.—Dave Marsh, 86, a gold prospector, claims to be the only real cave man in the world. For the last 25 years of his life he has lived in a cave near this city. He has his cave—a chamber 30 feet long and too low to permit his standing erect—furnished as elaborately as a fashionable apartment.

PAY $850 FOR LETTER.

BERLIN, July 5. — An autograph sale at Henries sale rooms here recently drew high prices. The biggest bid was for a letter from Martin Luther, which brought more than $850. An original score of Haydn, numbering 41 pages, went for $500. Two letters of Goethe were knocked down at $210 and $200.

CAT SETS OFF ALARM.

MODESTO, Calif., July 5.—Sir Galahad, an adopted alley cat, stepped on the burglar alarm in the G. P. Schafer store recently and waited there until the arrival of the entire Modesto police force. The cat was not locked up.

PRECIOUS HEN.

MINNEAPOLIS, July 5.—Three emeralds and four 22-calibre cartridge shells were found in a hen which Mrs. Betty Smilow bought, liveweight, in the market here recently. The stones were extremely valuable.

ARREST PEACEMAKER.

POPLAR BLUFF, Mo., July 5.—Members of the Baptist church at Mount Zion were having an argument. T. E. Stewart, deacon of the church, tried to make peace. Art Tune, one of the arguers, ordered Stewart arrested for his interference.

RADIO DIVORCE SUIT

Mrs. Cora May White of Minneapolis has agreed to withdraw her suit for divorce when her husband consented to be liimted to a one-tube receiving set and no profanity. White had claimed he took to radio to be relieved of the nagging he got from his wife.

PINKERTON

Crime doesn't pay, but crime detection does. Court action discloses that the late William A Pinkerton, detective, left an estate of two million dollars.

A super-crook might steal two millions, but he wouldn't have it long. Blackmail by other crooks is the chief thing that dissipates their plunder. Word of a big haul goes through the underworld and brings the buzzards.

DUVETYN HATS

Hats of duvetyn and silk velvet are already making their appearance and give us a very good idea of what is in store for us in the way of fall millinery.

Invited for the week-end

—by Long Distance

It was Thursday afternoon in the country. Hospitable Mrs. Martin seemed disappointed. The week had slipped away before she knew it. No one had been invited up for the week-end and there wasn't time in which to write.

One couldn't help feeling sorry for Mrs. Martin.

And then she thought of the telephone — Long Distance! What an inspiration!

In twenty minutes she knew the Smarts would come — delighted to — and what train they would be on. Splendid! — and she had ordered some extra supplies from her grocer in town to be shipped by express that night!

What a *pleasant* week-end she will have — thanks to Long Distance!

J. M. McHardy
Manager

Every Bell Telephone is a Long Distance Station

SAFETY SIGNAL ON BUS

Two-deck buses, operated by only the driver, have a unique signal system to advise the driver when all passengers are safely seated before he can move on. As soon as some one tands in the middle isle of the upper tier, a light ray illuminating a signal in the driver's compartment is broken and the signal darkened. The driver does not go aheda until the signal shows clear.

English and American fiction writers are more popular in Russia than native authors.

CLEANING PANS

When cooking vessels of tin, iron agate or enamelware have been burned they may be cleaned without violent scraping by filling with cold water, adding a tablespoon of washing soda for every quart and heating slowly to the boiling point. After allowing it to boil for five or ten minutes the food can be easily removed and the pan will not have been injured.

The ten-millionth Ford is touring the country.

FIRST AND PARAMOUNT, ABSOLUTE SECURITY TO POLICYHOLDERS

"I'LL talk the matter over with my wife," you say.

Don't! You promised at the altar to protect her. Is it fair to ask her now: "Shall I fulfil my vow"? A wife may object to life assurance—a widow never does.

The responsibility of protecting your wife and little ones is yours—and yours alone. Don't shirk it. You'll never miss the small yearly saving necessary to maintain an Imperial Life policy.

"The Creation of an Estate" is an interesting booklet which explains the advantages of life assurance as a provision for dependents. Write to-day for a free copy. Address:

THE IMPERIAL LIFE
Assurance Company of Canada
HEAD OFFICE - TORONTO
L. W. SCOTT, Branch Manager
George & Hunter Sts., PETERBORO

Copyright.

You Can Stand on this Wash Board

Our SMP Pearl Ware Wash Board is so strong, tough and durable that a full-grown man or woman can stand on it without doing the rubbing surface or any part of it the least harm! The enameled surface won't chip, flake or peel off. Think of the wear there is in such a wash board! There is the same wearing qualities in all articles in SMP Pearl Ware. Try out the wash board and be convinced.

Ask for SMP Pearl Ware

SMP "QUALITY" TRADE MARK

MADE BY THE SHEET METAL PRODUCTS CO OF CANADA LIMITED

MONTREAL TORONTO WINNIPEG EDMONTON VANCOUVER CALGARY

SOLD IN PETERBORO BY

The J. C. Turnbull Co. Ltd.

NEWS OF NORWOOD

Will Attend Summer School as a Delegate—Vacation Visitors.

NORWOOD, July 7.—Mrs. McMurry of Kelso, Ont., and Mrs. Rogers of Kingston are guests of Mrs. H. Grover at Balsam Farm.

Mr. Wm. Rogers, Jr., of Flint, Mich., is visiting his parents, Mr. and Mrs. Alf. Rogers.

Miss Jennie Calder of Calgary, Alta., is visiting at her home in the village.

Mr. and Mrs. John McLaughlin and Mr. Keefe McLaughlin are visiting friends in Rochester, N. Y.

Dr. and Mrs. F. Buck and daughter of Shakapee, Minn., are guests at the home of the former's father, Mr. W. T. Buck, Hastings road.

Mrs. John Weir has returned from a visit with friends in Toronto and Wallaceburg.

Mr. and Mrs. E. C. Pace and daughter, accompanied by Mrs. Tackeberry, motored up from their summer home at Belmont Lake and spent Friday with friends in the village.

Mrs. G. A. Brethen and daughter, Margaret, spent the past week in Ottawa.

Mr. Frank Elliott of Smithville is spending a holiday with his parents at Stoney Lake.

Miss L. Scott of Toronto is the guest of her sister, Mrs. E. C. Squire.

Mr. W. Pearce of Marmora is visiting at "Ousemore Place."

Mrs. Surtess of Winnipeg, Manitoba, and Miss Ritsey of Redlands, Alberta, were recent guests of Mrs. Chas. Copen. The former returned to her home and the latter has gone to visit friends in Nova Scotia.

Mr. Nigil Fenton, who has been attending McGill University, Montreal, is the guest of his parents, Rev. T. J. O'Conor Fenton and Mrs. Fenton, at the rectory.

Mrs. Goden of Montreal and Mr. A. Goden of New York are guests of their son and brother, Mr. Harry Goden.

Mr. and Mrs. John Logan were in Peterborough on Monday.

Miss Edith Tedford left on Wednesday for Whitby, where she will attend the summer school being held there. Miss Tedford is the delegate sent by the Peterborough Presbyterial.

Col. T. J. Johnston of Otonabee was in the village on Friday.

Mrs. J. Franklin Boothe of Whitby was the guest of her sister, Mrs. N. F. Sutton, during the week.

Mr. and Mrs. Copperwaith of Peterborough were guests of Mr. and Mrs. John Logan the first of the week.

Mr. H. Cuthbertson took a carload of cattle to Toronto on Tuesday.

OBITUARY.

MARY BURNS.

Died at half-past five this morning, at the family residence, 331 McDonnel Street, Mrs. Mary Conway Burns, in her 97th year, relict of Henry Burns. Requiescat in Pace.

Deepest sympathy is extended to the remaining members of the family: Mrs. B. Donovan, Catherine and Julia.

The funeral will be held at 9 o'clock on Wednesday morning from St. Peter's Church and proceed to St. Peter's Cemetery for burial.

ALICE GILLESPIE HAVERY.

There passed away this morning at the home of her daughter in Lindsay, Alice Gillespie Wood, wife of the late Adam Havery.

There are left to mourn her loss two daughters: Mrs. Wilbert Graham, of 21 Bond Street, Lindsay, and Mrs. George Davis, 585 Sherbrooke Street, Peterboro.

The remains will be brought to Peterboro on the Tuesday morning train, to her daughter's, from where the funeral will be held Wednesday afternoon at 2.30, and proceed to the Little Lake Cemetery. Rev. Mackinnon and Rev. McIntosh of Lindsay will conduct the service.

YOU'LL BE PLEASED WITH IT.

When "tea" is ordered many clerks always send RED ROSE TEA, because they know it always pleases.

GLASS BRACELETS.

As many as 30 or 40 narrow glass bracelets are seen on one arm these days, and despite their general popularity they continue to be very much worn by the most discriminating dressers.

TO SEASON APPLES

If apples lack flavor, cook an inch of cinnamon or five or six cloves with them when making applesauce or pie.

SIMPLIFIED SPENDING

A Chequing Account for current expenses necessary to maintain a home and a farm greatly simplifies the business of paying bills.

The Bank of Montreal makes a specialty of handling small Chequing Accounts and endeavors to give courteous and satisfactory service.

You can arrange to open an account with us by mail if a personal visit is not convenient.

BRANCHES IN PETERBORO

Corner Water and Simcoe Streets E. S. MARTIN, Manager

George Street C. S. CUMMER, Manager

BANK OF MONTREAL

Established over 100 years

FASHION HINTS FOR WOMEN.

By HEDDA HOYT

NEW YORK, N.Y., July 7—(Fashion Editor of the United Press) (United Press).—Accessories are quite as important as the costume itself. The art of knowing how to apply the final touch to one's costume is a difficult one to master. A bow of ribbon, a well posed corsage or the stitching of one's glove are all small matetrs in themselves but add materially to the ensemble of a well groomed woman.

A shoulder-scarf which is used on some of the smart evening frocks begins at the left shoulder and falls in unbroken line below the hem of the skirt. Chiffon or tulle the shade of the frock for such a scarf which is held at the shoulder with a rhinestone buckle of cabashon. A flower may also be used to conceal the connection of the scarf to the shoulder.

Red and black jewelry of Chinese inspiration is popular in Paris, with the street costume. Red lacquer pendants hung on black cords and pendants that combine both black and red lacquer are extremely chic.

A narrow velvet ribbon sash tied at the left side of the beltless frock softens the straight-line effect which is often becoming.

Artificial flowers worn on the shoulder of the evening frock are very smart these days. The waistline corsage is seldom seen. A huge red velvet rose on a black lace frock is quite lovely.

Try wearing the black lace gown over a nude tone slip. Many of the latest models favor the light flesh or tane-toned underslip for the sheer black gown.

Aigret hat trimming is coming to the fore. Most hats this season are small and the side aigret trim is used in preference to the front trim.

Even felt shapes are being trimmed with aigrets. Light fawn colored felt trimmed in fawn colored aigrets and worn with a frock of the same shade proved one of the loveliest combinations worn this season. White aigrets which have become yellowed by time can be dyed a lovely fawn shade.

White frocks appliqued in cretonne flowers are new for summer wear. The applique is used in skirt border effect and on scarf ends, the bodice of the frock being kept plain.

Tunics are very smart this season, all-over embroidered materials being placed over plain underslips. A handsome lace frock which has become too short for this year's mode may be utilized as a tunic over a plain material of self color.

The latest beaded evening frocks from Paris concentrate their beadwork to the skirt or to narrow border trimming. All-over beadwork isn't quite as fashionable as formerly, since the bodice of this season is decidedly plain.

Plaid sport coats are decidely smart for all sports wear and travel wear.

Preserve the old fringed gown for fringe will be with us again this fall. Paris is already showing evening frocks with hems bordered in bead fringe. Silk fringe is also popular.

Beaded bags continue to be popular although designs this year run to tapestry effects and landscapes rather than floral ones. Dull, well-blended color are preferred to vivid tones. Both drawstring and frame bags are sponsored.

Plain handkerchiefs of linen match ing the exact color of the frock with which they are carried are fashionable.

IRELAND

Ireland takes a census, finds its population is not quite five millions. As far back as 1847, Ireland had eight millions.

Poverty and political oppression are responsible. They drove the Irish out to other countries, chiefly American.

It makes you wonder how long Europeans—especially Germans, Austrians and Hungarians—will endure their burden before they begin packing up and moving to South America and other havens. How long would you stay over there with your family, with unlimited debt and taxes and reparations staring you in the face and keeping your nose to the grindstone?

JOBLESS

Unemployment insurance is put into effect in the garments industry. If successful, it will spread to other trades. It's promised that the unemployment fund will be handled on a non-profit basis.

Meantime, as we watch the experiment, not a bad idea to keep in mind that the original and best form of unemployment insurance is a personal savings account at the bank.

How many are saving for the next period of business depression? It may not come for years, but the wise play safe.

KEEP SPATULA HANDY

A spatula or cake knife is good to have around to level your measurements, as recipes always call for level measurements.

ROCK IS HINDRANCE

The great pile of rock on which the famous Edinburgh castle stands in Scotland is believed to present an obstacle to efficient broadcasting from the relay station at Edinburgh.

Silk Stockings

Silk stockings will give much longer, better service, if washed after every wearing in Lux. Dust, grit and perspiration are most injurious to silk fabrics. The mild, pure Lux suds gently cleanse them and renew their original lustre and beauty, without harming a single delicate thread.

Sold only in sealed packets—dustproof!

LUX

LEVER BROTHERS LIMITED TORONTO L-436

GRAVEN GRANITE

(Continued from Page One.)

were volunteers. Some of them represent old families, whose lives have been woven into the affairs of Norwood and its rural community from the very beginnings of the district. One outstanding exception was Ezeric Aboud, a comparative newcomer from Asia Minor, but all were of Norwood, peaceloving Canadians who just ten years ago this summer gave no thought to the Hapsburg domination of the Serb and the retaliative plots hatched in Serajeoo breaking out with the assassination of the Archduke Franz Ferdinand of Austria and his wife in June 28, 1914, and the resultant Balkan termors shook the world with battles on far seas and sorrow in remote little places all around the earth, such as Norwood and Hastings and Keene in peaceful Peterborough county.

Parade of Militia.

The unveiling ceremonies were opened by Reeve W. E. Packenham after the military parade from the armoury. A bemedalled honor guard of five men headed the march, preceding a group of twenty-five ex-service officers from this district, the 40th Northumberland Regimental band of Campbellford, and the Norwood and Campbellford companies of the regiment, under the command of Major Bygott.

Many of the officers were from Peterboro and Cobourg. Norwood and Havelck Boy Scouts and a file of little girls with Rev. O'Connor-Fenton paraded with the militia.

Among those on the platform with Reeve Packenham were His Lordship Bishop White (Captain) of Honan, China, who is a native of Norwood and who saw service as a chap lain in the war, Rev. T. M. (Captain) Wesley of Norwood; Col. R. E. Birdsall, Col. Everett Birdsall, Col. T. J. Johnston, Col. T. Dalton Johnston, M.P.P., Col. F. D. Boggs, Mayor of Cobourg, Col. Floyd and Col. McNaughton of Cobourg; Col. R. J. Stuart of Toronto; Col. Ed. O'Flynn of Belleville, Mrs. B. Squire, regent of Norwood chapter, I.O.D.E., Mrs. Spence of Calgary, and Nursing Sister, Mrs. Annie Kempt of Norwood, who performed the act of unveiling by loosening the cord that lowered the Union Jack, which had enfolded the monument.

The Dedication

The invocation of dedication was then pronounced by Bishop White at the close of an impressive address as follows:

"I dedicate this memorial to the glory of God; and in grateful memory of the men of this community who gave up their own lives in the Great War that others might live in freedom. In the name of the Father and of the Son, and of the Holy Ghost. Amen."

The implicit significance of the unveiling ceremony, His Lordship said, was the fact that these soldiers had died for us. The effect and fruit of their sacrifice should be fully realized and appreciated, bringing home to us a deep sense of our duty to maintain the freedom that was won at the price of their supreme sacrifice.

Bishop White emphasized the spirit of gratitude and thanksgiving which should be quickened by the erection of the memorial monument.

LINIMENT FOUND TO BE POWERFUL GERMICIDE

Originally, Absorbine Jr. was sold only as a pain reliever and an embrocation. It was quickly discovered that the liniment was positive death to all forms of germ life, and it is now used as a mouth wash, for wound dressing and for all disinfecting purposes.

Another surprise was yet in store. A Wm. Pratt of Springfield, Mass., applied Absorbine Jr. to a varicose vein to relieve the intense pain. Not only did the pain leave, but he noticed every day the swollen vein becoming smaller. The treatment was kept up and, today, Mr. Pratt's legs, though he has never used anything else on them, are as smooth as when he was a boy. It has now been proved that Absorbine Jr. is an actual specific for varicose veins, leg ulcers, boils, pyorrhoea and a number of other ailments and injuries besides that for which it was first prepared. Nothing serves so many every day purposes and nothing is better entitled to its place in every home. When it is needed, it will be needed in a hurry. Don't wait for someone to be hurt. Get it at your druggist's today. $1.25 everywhere.

"Looking out upon the world today we see discord and chaos and ominous clouds over Europe. Although we are inclined to feel that the world is much as it was before and that nothing permanent has been gained by the war, we believe in our hearts that good will result and that these lives were not laid down in vain."

The lesson of Flanders fields showed us that we must not live in the past nor keep in the present, but must look beyond and be prepared. We are a peace-loving people and we don't want war, but we will ever stand for truth, for righteousness and peace.

Human nature, said Bishop White has not changed. It is still the same and so are international jealousies unchanged.

Monument Deserved.

Col. T. J. Johnston, speaking briefly, after reading the honor roll, said that never was a monument more richly deserved. Men had never sacrificed more, for they had made the sacrifice of their young lives.

"Some people seem to think that their deaths were accidental," he continued. That is not true, for not once but one hundred times they threw themselves into the gap for you people. Col. Stuart has said that the 93rd Battalion was one of the best that ever reached Barriefield. I take no credit for that. They were good men before I got them, and that credit belongs to the homes that raised and produced them.

There are also some people who blame the returned men for the unrest that has followed the war. I wish to give that opinion a flat denial. The war proved that the men of our day are as good flesh and blood as ever lived, just as charitable one to another and possessed of the highest ideals. They came home satisfied that they had done their duty and eager to make this world better. The unrest has come from those who remained at home.

Col. Johnston congratulated the Norwood Daughters of the Empire for their service to the soldiers, and particularly for their fidelity in the initiative and support they gave to the financing of the cost of the memorial. Without the I. O. D. E. few of the monuments that have been ereited throughout the country to the memory of the soldiers would have materialized by this time.

Should Remember Women.

Col. O'Flynn, of Belleville, in an eloquent eulogy of the soldiers who died in the war, declared that the women of Canada had made even a heavier sacrifice. He cited instances of the patriotic renunciation of the womanhood of the Dominion as they bravely(but with heartbreak, gave up their men.

"Some of these mothers may be living next door to us. They may be ill or they may need our help. Do we ever go in to see how they are, to offer them our help? If the boys could come back to us I am sure they would say that memorial monuments are a splendid expression but they would tell us that they look to those who lived through the war to protect and care for their mothers, their wives and their children."

Large Attendance.

Other speakers were Mrs. Spence, Col. Boggs, Col. McNaughton and Col. Stuart. The addresses were tempered to the midsummer heat that beat upon the large crowd assembled in the hollow about the mound upon which the cenotaph has been conspicuously placed. Norwood's hundreds were doubled by others from the country and from neighboring towns of Havelock, Hastings, Campbellford and Peterboro. It was an inspiring spectacle and a moving, memorable ceremony. Every detail fitted smoothly into the programme down to the final act of depositing flowers upon the monument. Relatives and friends buried the pediment with their sheaves and wreaths of bloom and mourning. It was a splendid, though pathetic, gesture of love and faith, supplementing with the perishable beauty and fragrance of the brief summer day the durable commemorative granite that will bear its graven tribute to honor and manhood and patriotism as eloquently ten decades hence as it did yesterday, just one decade since the fateful epoch that called these Norwood men to duty and sacrifice and victory.

LOST HER EYE

(Continued from page 1.)

been removed County Constable S. R. Pearson arrived at the scene of the accident in John Drummond's car.

By this time about thirty cars were lined up along the road and Mr. Belleghem, who reappeared with Dr. G. T. Loudon in the latters' car, was taken by Constable Pearson to the Police Station. He remained in custody until 1 o'clock Sunday morning, when he was liberated by Crown Attorney G. W. Hatton on a bail bond of $5,000.00 given by J. A. O'Brien, whom Mr. Belleghem summoned as his counsel.

Clarence Bacon told the Examiner that he saw two cars descend over the hill, one slightly behind the other. "I immediately pulled as closely to the ditch as I dared, but the car in the rear in an effort to get ahead of the one in front, pulled to its left and in doing so, struck our car."

The two cars were hauled to town by White and Ackford on Saturday night. Mr. Bacon's car was almost demolished. The engine was resting on the ground, radiator split and twisted, springs broken and no glass remained in the windshield. Blood stains could be seen on the right rear mud-guard and a cluster of fair hair was hanging from a curtain fastener on the front.

IN AFRICA AT LAST

South Africa, finally, is to get its own broadcasting station, after a protest lodged by the city of Johannesburg. A private company is to get the license and broadcasting is promised soon after.

CAMPBELLFORD AND DISTRICT

AT THE REGENT

The program for this week at the Regent Theatre is as follows:

Monday, Tuesday and Wednesday in "If Winter Comes," one of the best pictures ever shown on the circuit. Usual prices, 25 and 15 cents.

Thursday, Friday and Saturday — "The Red Warning", and the last episode of "Speed," the serial that has been running for the past three months and which was so popular with the patrons.

Comedy at every performance.

1d-6-2708

BETHANY ORANGEMEN

Eighty Members of the Order Paraded to Church Last Evening.

BETHANY, July 7. — The local Orangemen walked to church on Sunday evening, headed by the Bethany brass band. Over 80 members dressed in white coats and caps were in line. The service was held in the town hall and was conducted by the Rev. James McMullen, an old Bethany boy. He was assisted by Rev. A. Dafoe. Rev. Mr. McMullen preached an eloque and instructive sermon and advised the brethren that if they lived according to the principles of the order they represented they would not be living apart from the principles laid down by the Supreme Master, and advised each member to follow these principles, and by so doing they would make the Orange order one of the greatest assets to religious life.

The hall was comfortably filled and more would have crowded in only for the intense heat.

The male choir rendered splendid music, which was most apropriate for

Personal News

Mr. Cecil Sillery of Manitoba is the guest of his cousin, Mrs. T. J. Jackson.

Mrs. T. G. Ryley has returned home after spending a few days with her daughter Miss Violet Ryley.

Mrs. McGrath and Miss Ina McGrath of Toronto, are visiting relatives in the village.

Dr. Arthur Jamieson of Millbrook, spent Sunday with his brother, Mr. S. Jamieson.

Mrs. A. Collison, (nee L. Thorndyke) of Stratford spent Sunday the guest of Mrs. A. Thorndyke.

Miss Laura Hutchinson of Winnipeg, Man., is the guest of her brother, Mr. Harry Hutchinson.

Mrs. D. Card and Miss Evelyn Card of Porterville, Ont., are the guests of Mr. and Mrs. W. Card.

Mrs. W. Baskerville of Toronto, is the guest of her brother, Mr. N. Porter, Manvers Station.

Mr. and Mrs. Jas. Richardson of Pontypool, were the guests of Mr. and Mrs. C. Neals on Sunday.

Mrs. Porter of Toronto, is visiting her mother, Mrs. Bradley of Manvers.

FANCY PINS.

Fancy pins are imported for hats, some of pearls and brilliants on a sheath of black galalith, others of colored stones mounted in platinum.

Gum Chewing Aids the Teeth

You have the authority of doctors and dentists for this statement. Your own experience will prove it, if you will use WRIGLEY'S after every meal.

The following quotations from a recent work on teeth and health are worth remembering:

"Dentists have found that the exercise of gum chewing brings about a better nutrition of the teeth . . . ."

"The cleansing action of the gum between the teeth helps to keep them free from the particles which lodge in the crevices and cause decay."

The busy man—or woman either—rarely has time to clean the teeth after eating. Yet they *should* be cleaned, and

WRIGLEY'S

after every meal

will do it. *Also* it will aid digestion and furnish welcome refreshment to mouth and throat.

Sealed in its purity package, bringing all its original goodness and flavor to you.

Get your Wrigley benefit today!

Try Wrigley's after smoking

The Flavor Lasts

R17

DODGER

The estate of Hugo Stinnes evades 100 million dollars of taxes because the fortune goes to his widow and his children waive all claims. Such is the German law.

This is annoying to the bill collectors who are trying to compel Germany to pay further war indemnity. But, before Germany gets through paying, it is probable that she will tax the Stinnes fortune a lot more than 100 million dollars, along with heavy levies on all other large German fortunes. It depends on whether the German people get tired of carrying the burden.

FUTILE?

Nature never loafs. She is forever tearing down in one place and building up in another, the two activities balancing.

Water, falling from the clouds and working its way back to the sea, wears down mountains and carries them and the best soil of the plains along with it to the ocean.

Dr. Lewis M. Haupt says in a speech that sand is filling up some American harbors and channels faster than it can be removed by dredging. The purpose probably is to compel man to keep on working. Most of our progress is the result of trying to dodge work or make it easier.

"and they lived happily ever after"—

Harry was up against the same proposition that confronts every young man who contemplates matrimony.

He had saved sufficient money to "start:" his salary was large enough for Jean and him to live on quite comfortably; and his prospects were fair.

But—the thought that his untimely death would leave Jean unprovided for had always seemed like an insurmountable obstacle. He loved her too much to take the chance.

Then came the idea of creating an estate for her and he dropped in to see a North American Life representative.

An explanation of the North American Straight Life Policy followed and Harry was surprised to learn how low the rates were and how easily he could overcome the obstacle which barred the way to happiness.

Harry took out a $10,000 Straight Life Policy and married Jean two months later.

To-day, happily married, they hope that, like the book, their story will be—"And they lived happily ever after." Certainly Harry has done his part to make his wish come true.

You too will be surprised when you find out how remarkably low the rates are on a North American Straight Life Policy and what special provisions go with this plan.

NORTH AMERICAN LIFE ASSURANCE COMPANY

"Solid as the Continent"

PETERBORO BRANCH OFFICE

Royal Bank Chambers Peterboro, Ont.

Write for our Booklet—"The Whole Life Policy."

Name _____

Address _____

Age _____ Occupation _____

FINANCIAL NEWS AND VIEWS

Canadian Stock Exchange and Mines | New York Stock Exchange and Curb Prices

TO-DAY'S QUOTATIONS AND OPINION AND REVIEWS OF THE MARKETS.

The mining market this morning showed the same reactionary tone which has been evident for some time past. The volume of trading is not on any great scale, nor is the pressure to sell incessant; but at the same time there is a lack of buyers, with the result that prices are drifting downward with no apparent bottom in sight. The mining industry does not merit such markets as we have been having, and there is little doubt but what a constructive wave of trading will set in ere long.

TORONTO MARKET.

The Toronto and Montreal markets were dull and prices were inclined to shade off fractionally. Industrial Alcohol on the Montreal board is receiving a good deal of attention since the individual rate has been raised, and there is talk of another bonus, which will put the stock on a 10 per cent. basis. There was a good deal of inquiry for Dominion Canners, and the stock acts very well.

NEW YORK MARKET.

The New York market was dull this morning. The opening was irregular and the prices were inclined to shade off, but later on the specialties swung into high ground, such as General Electric and Cast Iron Pipe, which made new highs. The market is due for a small reaction, and we consider it a splendid opportunity to pick up some good stocks.

VICTORY BONDS.

A good deal of interest is being displayed by Canadians in the issue of Victory Loan Bonds which matures next fall. To meet these bonds, the Government, of course, will float a new bond issue, just as was done last fall to meet the Victory Loan Bonds which matured on December 1st, 1923.

The principal point around which interest centres is whether the new issue of bonds will be offered to Canadian investors or whether the Government will sell the bonds in United States. Investment brokers in the latter country were eager to purchase the Refunding Loan Bonds last fall, and it is reported that they are equally eager to purchase the new issue which will be made some time during the present year.

The general impression in well-informed circles seems to be that the new Loan should be offered to Canadian investors. There will be $107,000,000 paid off this year to those who hold the maturing bonds, and unless the Government offers an immediate channel for sound re-investment, it is highly probable that a good deal of this money will reach the hands of unscrupulous promoters of one sort and another and that we in Canada will experience an unprecedented era of speculation. Furthermore, unless money is quickly reinvested there is a natural tendency to spend it needlessly.

A second factor in the situation is the desirable element of national independence in so far as financial requirements are concerned. For many years, Canada relied largely upon capital from other countries, principally Great Britain and United States, for the financing of her governments, municipalities and corporations. The War Loan and Victory Loan campaigns, however, taught us that we were well able to do the bulk of this financing ourselves, and it should be a source of national pride to know that Canada is no longer dependent upon a foreigner's purse for her financial needs.

As to the ability of Canadian investors and private investors to provide money to buy the new bonds which will probably be issued soon, it might be pointed out that savings deposits in the chartered banks have increased by about $33,000,000 since last September. This increase has taken place in spite of the fact that a Dominion Loan of $200,000,000 was sold in Canada last fall. Loans to United States by Canadian banks are also increasing each month and this seem to indicate that there are plenty of funds available for our own domestic requirements.

In this connection, it is also interesting to know that our balance of trade is heavily in favor of Canada. In other words, we export more goods than we import. In this way, we bring large sums of new money into Canada, for which of course we sell agricultoral, mineral and manufactured products. It would be unfortunate if the profit from the sale of these goods had to be sent to another country in the form of interest upon Dominion Government bonds. If last year's Dominion Government Refunding Loan had been offered in United States, we would now be paying $10,000,000 each year in interest to United States investors, instead of paying it to investors in Canada. In addition, we would have to pay the exchange premium upon American funds.

Regarding this question of keeping money at home, by borrowing from our own investors and buying Canadian-made goods, the following statement once made by Abraham Lincoln is very interesting:

"I don't know much about tariffs but I do know this. When we import goods, we get the goods and the foreigner gets the money to distribute in employment among his people as well as a profit for himself. If we make those goods here, we get the goods, we get our people employed and all the money and the profit stays in this country."

An apt paraphrase of this might be:

"I don't know much about international finance, but I do know this—if Canada borrows abroad, the interest goes each year to foreigners and eventually the principal has to be paid back to them, but when we borrow from our own people all the interest stays here to be spent among our own people to maintain employments, and to contribute towards the prosperity of the nation as a whole."

(Quotations Supplied by Arthur C. Hawley. 'Phone 186).

NEW YORK STOCKS.

	High	Low	Close
Amer. Asphalt	42⅜	42⅛	42⅜
Baldwin Loco	115½	115	115¼
Balt. & Ohio	60	58¾	60
Bethlehem Steel	47	46½	46½
Anaconda Cop	30⅝	30⅜	30⅝
Amer. Can.	115⅜	114½	115⅛
N. Y. Central	105	104⅛	105
Chandler Motor	46⅝	46¼	46⅝
Cosden Oil	29⅝	28¾	28¾
Corn Products	34⅜	34⅜	34⅜
Ches. & Ohio	83⅝	83¼	83⅝
Crucible Steel	54½	54½	54½
Cal. Pet	23½	23	23½
Davidson Chem	499	48¼	48¼
Erie R. R.	28½	28½	28½
Famous Players	80¾	79¼	80¾
Gulf States Steel	70¼	70⅛	70⅛
North. Pac.	64⅛	63¼	63⅜
Pan-Amer. A.	52½	52½	52½
Pan-Amer. B.	51	50⅛	50⅛
Reading	55½	55½	55½
Gen. Electric	241½	235½	241
U.S. Rubber	29	28⅜	29
South. Pac.	93	92⅜	93
South. Rail.	65⅝	65⅛	65¼
Studebaker	36⅜	36⅛	36⅜
Westinghouse	62¼	61⅜	62⅛
Amer. Wool	73⅛	72⅞	72⅞
U.S. Steel	100½	100	100¼
Rock Island	34	34	34
Union Pac.	137	136¼	137
Inter. Paper	51	49¾	50¼
Stan. Oil NJ	34⅞	34¼	34¼
Stan. Oil Cal.	58½	57¼	57¼

CANADIAN STOCKS.

	High	Low	Close
Abitibi	57¼	56½	57¼
Atlantic Sugar	13¼	13¼	13¼
Barcelona	17	15	17
Bell Tel.	131	130½	131
Brazilian	51¼	50	50½
Brompton	30½	28¼	28¼
Canada Bread	73	72	73
Can. Steam. C.	13	12	13
Detroit United	31	30	31
Laurentide	85⅛	85	85⅛
Span. River C.	106	105	105
Steel of Canada	73	72	72
Smelters	39	38¼	38¾
Breweries	52	51½	52
Montreal Power	171¼	171	171

MINING STOCKS. GOLD.

	Asked	Bid
Con. West Dome	19	18⅝
Dome	1675	1625
Goldale	23	21½
Hattie	6⅜	5⅜
Hollinger Cons.	1315	1310
Keora	11¼	11
Kirkland Lake	17	16¾
Lake Shore	370	368
McIntyre	—	1505
Moneta	18	17
Newray	22	21
Tough Oakes	57	56
Teck Hughes	111	110
Vipond	103	102
W. Hargraves	331	330
Vickers	11	9½

SILVER.

Beaver	15½	14½
Castle Trethewey	66¼	66
Crown Reserve	52	51
Keeley	223	221
Lorrain Cons.	21¼	20¾
McKinley	11	10½
Mining Corp.	250	242
Nipissing	660	615
Wettlaufer	25	24¾
Indian	15	14

CHICAGO WHEAT.

	High	Low	Close
July	115½	113¼	114
Sept.	115¾	113¼	—
Dec.	118¾	117¾	—
May	123¾	121¼	—

CHICAGO CORN.

July	97¼	95⅞	—
Sept.	94½	92½	—
May	86⅜	85	—
Dec.	84¼	82	—

WINNIPEG WHEAT.

July	124⅝	123½	123½
Oct.	119¾	117⅜	—
Dec.	114⅝	112½	—

Y.M.C.A. Camp Will Invade Rotary Camp

Next Monday morning the "Y" Camp will invade the Rotary Camp via South Beach by cars, and thence under full steam in the little but noble one-cylinder motorboat Theda, the camp tug and pride.

They will stay at Camp Rotary for two weeks of joyous camp life which the well-equipped Camp Rotary affords.

Mr. McNeely is planning full and complete menu, which will keep the youthful campers filled with good things in the way of good, healthy food for growing, active boys.

About thirty boys have already lined up to go to the camp, and the registrations are coming in steadily.

Mr. McNeely hopes that by the end of the week he will have the full enlistment of a half hundred boys for his camp.

The programme, too, is working out fine, and especially the camp-fire programmes.

Mr. Dobbin will likely give some of his experiences and reminiscences of Peterborough in the days of fifty years ago.

Sanguinary Battle Raging in Morocco

MADRID, July 7. — (Canadian Press.)—News of a "cruel and sanguinary battle raging in Morocco" is contained in an official statement just issued here. The Spanish casualties exceed four hundred. The seriousness of the situation is becoming more evident.

C.N.R. POSTPONES LOCAL PROJECT

New Freight Sheds Planned For Building This Year Remain in Abeyance.

ECONOMY IS FELT.

Notice of the indefinite postponement of the construction of new C. N. R. freight sheds in Peterboro, was received by the local agent, Mr. A. MacNab, on Saturday. The intimation came through in a communication to Mr. J. H. Ferguson, informing him that the removal of the grain warehouse, from the corner of Charlotte and Aylmer streets, would not be immediately necessary, and it is understood that the project has been deferred until the Fall at the earliest.

Government restrictions of the Canadian National Railways' building programme for this year, is regarded as the reason behind the announcement from the office of Mr. Dan McMillan, Divisional Superintendent, at Belleville.

Provision For Civil Service Commissioner

OTTAWA, July 7 (Canadian Press). — Provision for the retirement of any Civil Service Commissioner who has served fifteen years or more, or who has become incapatitated, is to be made by the Government in the legislation, of which a basic resolution appears in votes and proceedings.

It is rumoured that at least one of the Commissioners will shortly avail himself of the proposed retiring Act if it is passed.

The resolution, which stands in the name of the Hon. A. B. Copp, Secretary of State, is to be moved in the House of Commons to-day.

Soldiers' Pensions Were Discussed This Morning

OTTAWA, July 7 (Canadian Press). — L. W. Humphrey (Labour, Kootenay West) moved in the House of Commons Committee on Soldiers' Pensions this morning that "in view of the representations and information presented to this committee, the committee commends to the Governor in Council that the commissioners constituting the Board of Pension Commissioners for Canada, be removed from office."

The motion was seconded by J. T. Shaw (Independent, Calgary).

The motion will be discussed at the next meeting of the committee.

The Crow's Nest Pass Agreement Enforced

OTTAWA, July 7 (Canadian Press). — At midnight the Crow's Nest Pass agreement, affecting the freight rates in Western Canada and providing substantial reductions on the list of specified commolities, came into full force again.

Its resumption of effect is automatic, in as much as no step has been taken by Parliament to further suspend extension of that pact.

Last Thursday was the latest date on which processes of legislation could be begun, and since that time there has been no discussion of it in the House.

Pearl Found in the Gill of a Sardine

CHATHAM, July 7.—(Canadian Press.)— P. A. Strickler, fifth street, discovered a pearl in the gill of a sardine. His annoyance, produced by experience of his teeth crunching the hard substance, was turned to pleasure when he found that it was a fair sized pearl. Jewelers who have examined the gem, have declared it to be a fine sample.

United States Likes Quebec Booze System

VICTORIA, B.C., July 7 (Canadian Press). — The Quebec system, well administered, free from politics and political favouritism, would be the ideal solution for the problem of the control of the liquor traffic in the United States, Dr. Nicholas Murray Butler, president, Columbia University, New York, told a colonist on his arrival here.

THE Y.M.C.A. CAMP.

With the opening of the Y.M.C.A. Boys' Camp yet a week off, preparations for the annual two weeks' outing are well in hand. The motor boat "Theda" has been undergoing her spring conditioning, and is ready to do strenuous duty in the service of the boys as they journey from point to point in the lake country.

At the Sunday evening camp fire service Mr. R. J. Devey will speak to the boys. On every other evening the camp fire hour is given to the telling of stories, sing songs, etc.

This year the boys will discard the old camp yell in favor of a new.

Several new camp fire songs will be introduced, including "I Must have One More!" and "'Neath the crust of the Old Apple Pie."

Registrations are now being received at the office of the local Y.M.C.A. As the boys' camp is operated on a cost basis for the boys of the city an opportunity is provided for most boys to get a holiday that is really an outing worth while. Constant supervision is assured as an adequately balanced programme is carried through each day.

FRESHEN RUGS

Colors in rugs and carpets may be freshened and restored by sponging with strong salt water.

PRAIRIE PROVINCES CALLING FOR RAIN

The Ground Appears to be Very Moist Beneath the Surface, Which is Very Dry.

WINNIPEG, Man. July 7.—(Canadian Press).—Rain is needed practically over the whole of the prairie provinces for proper development of crops according to the Canadian National Railway crop report for the week ended July 5th issued today. Many districts report that there is sufficient moisture for the present needs. That ground is drying on top but appears to be fairly moist beneath surface. One point in Blaine Lake sub-division Saskatchewan, reports grain starting to head out. Warmer weather and local rainfalls during week have done much good in some areas but majority of points throughout the provinces stress need of rain. Prospects are variable in some districts reporting that hot weather and winds are causing damage to crops. Other districts report very favorable conditions given occasional showers between now and the time the grain begins to fill.

C.N.R. OFFICIALS TO HELP COMPANY

Each Man Will Give One Day's Pay in Each Month to the Company.

MONTREAL, July 7. — (Canadian Press.)—In view of the industrial trade conditions which have resulted in the falling off in gross receipts, officers of the Canadian National Railways from president down, have volunteered to give one day's pay a month to help in reduction of operating expenses.

The offer emanated from the officers and is being considered by chairman and directors. The situation is being carefully reviewed to find out if it will be necessary to put in force reductions in salary list of employees.

VOICE OF THE PEOPLE

To the Editor of the Examiner:

Sir: As a veteran of the war, when we turned out on Sunday to march to St. Peter's Cemetery, to do honor to our fallen comrades lying there, how was it we had no band? We had a band the Sunday before, and we would like to know what was the reason we did not have one yesterday. We all know bands don't get on very well with each other sometimes, but why did they not let us know so we could get another band?

ANDREW PATTISON,
Late Royal Scots Fusiliers.

Judgment Reserved In Home Bank Case

LONDON, July 7. — (Canadian Press Cable.)— The argument in appeal of Attorney General of Ontario before the Privy Council against the judgment of Justice Middleton granting a speedy trial for accused directors of the defunct Home Bank, came to a sudden end to-day when their Lordships reserved judgment in the petition of W. N. Tilley, K.C., for accused, for rescision of Judicial committee's original leave to appeal.

Lord Cave intimated that their Lordships would endeavor to give decision on Mr. Tilley's motion at an early date.

All Delegates Were Released of Pledges

MADISON SQUARE GARDEN, N.Y., July 7 Canadian Press). — By the action of the Democratic National Convention itself to-day all delegates were released from the pledges and instructions on presidntial candidacies.

The action of the convention did not affect the two-thirds or unit rule.

Research Work Has Proven Successful

LONDON, July 7. — (Canadian Press).—Vice Chancellor John G. Adami of Liverpool University formerly of McGill University, in statement to-day declared that research work at University had reached the stage when it was possible to effect disappearence of some if not all internal cancer.

Vice Chancellor also announced that research work in connection with foot and mouth disease had advanced to point, where it was possible to predict that remedy for disease would soon be found.

Telegram Says Order Is Restored in Argentine

BUENOS AIRES, July 7.—(Canadian Press).—Havas despatch from Rio Janeiro this morning, says the Telegram, has been received there from Sao Paulo to the effect that insurrection has been suppressed and order restored.

ALGIERS REACHED

ALGIERS, July 7 (Canadian Press). — Heat so intense that it has been described as a "wave of fire" has been sweeping the widespread vineyard districts near here, and has badly burned the heavy wine grape crop.

On Friday the thermometer registered as high as 149 degrees Fahrenheit.

TO WED COUNT

Miss Felicite Oglesby, member of one of Illinois' most prominent families, has announced her engagement to Count Alexandro Cenci Bolognetti of Rome. The wedding will take place in Rome in July. Miss Oglesby's father was at one time governor of Illinois, and her brother, John G. Oglesby, was lieutenant-governor in Frank O. Lowden's administration.

Wrinkles Disappear In Fifteen Minutes!

If you want to see wrinkles, age lines and sagginess completely disappear from your face in less than 15 minutes, just mix a spoonful of powdered tarkroot with a spoonful of lemon juice. Apply this soothing mixture to your face. Before your very eyes, while you watch in the mirror, the ugly marks of age will disappear like magic. It is most startling. Behold now, what you looked like when young! Watch the "sagginess" correct itself! Enjoy the strange, delicious sensation of stimulation, support and plump, smooth firmness!

When you wash off the application your face looks years younger. The effect is far better than that of a face massage. Tarkroot is so harmless you could eat it. From your druggist you can obtain a package containing enough to bring the cost of each treatment down below three cents.

CRUISER IN PORT

C. H. Vanberger Revisits the Trent System in a Larger Craft.

C. H. Vanberger's cruiser Clare, of New York, was tied up at the George Street Wharf over the week-end.

It is a 57-ton vessel, with 75-foot keel, the last word in comfort afloat in that type of boat.

Last year Mr. Vanberger cruised the Kawarthas in a smaller craft, and he is planning to return with a party of friends later in the season.

ROSENEATH NEWS

ROSENEATH, July 5.—Mr. and Mrs. Robert Finlay and family of Mimico, are spending a week at their cottage on Rice Lake and at McCracken's Landing.

Rev. J. V. McNeely and his sister, Miss Eva, also Mr. T. W. Morrison all of Norwood, spent over Sunday with the latter's daughter, Mrs. C. W. Varcoe.

Miss Maye Parker is spending a few days at Norwood.

Mrs. Bertha Ferguson, the owner of Yoo-Hoo Lodge, on Margaret's Island, entertained the staff of the Goodyear Tire Works at Mimico over the week end. The party numbered twelve. There are at present stopping there two gentlemen from Buffalo and three from Erie, Penn. The latter came here from Buckhorn, where they report the fishing very poor. They hope to find it better at Rice Lake. Around Margaret's Island is considered one of the best fishing spots on the lake.

McAdoo Leading With Smith and Davis Next

MADISON SQUARE GARDEN, July 7. —. (Canadian Press).—Brushing aside pending proposals, for suspending rules and to release delegates, the Democratic National Convention to-day went back to the dreary business of balloting for President.

The proposition of fifteen minorit, candidates, including Governor Smith, and a counter proposition by Mr. McAdoo were reported. In the first ballot of the day the leaders stood:

McAdoo 511, Smith 363.5, Davis 73.5.

Over 1,000 Orangemen Paraded in Winnipeg

WINNIPEG, Man., July 7.—(Canadian Press). — For the first time in history of Manitoba, women joined in the annual Orange Lodge church parade here last night. One thousand orangemen and 350 orange women attended the service at Holy Trinity church.

NEWS OF BETHANY

Last of the Season's Crop of Garden Parties.

BETHANY, July 5.—The epidemic of garden parties is over for this year. The last one in this vicinity, held under the auspices of the Ladies' Aid in connection with the Methodist church, was held on the lawn of Mr. P. C. Brown Thursday evening and a very good crowd congregated to do justice to the good things. The programme was a very good one and lengthy enough to suit everyone present. It was given mainly by Mr. Baine of Toronto, and consisted of violin solos, monologues and songs. Others taking part in the programme were Mr. Preston, solo, Miss Verna Bell Lee, solo, Miss Jean Thorndyke, piano solo, and a quartette by Messrs. Bray, Challice, Driver and Spencer. The Bethany brass band gave several selections before the programme started and kept the crowd in a joyful frame of mind. In fact a few couples were seen to be enjoying it to such an extent that they simply had to indulge in a few steps. The proceeds of the evening amounted to $125.00.

ARTISTS DRESS UP

At mosphere will be maintained at future concerts broadcast from KD KA, Pittsburgh, by having the artists "appear" in costume. The concerts will be a series of popular melodies from the past.

NEW CALOMEL WORTH MILLIONS

Your liver is poisoning the whole system, causing a tired feeling in the morning, sick headache, bad taste in mouth, sour stomach, indigestion, constipation, kidney trouble, etc. There is only one drug known that acts directly upon the liver, and that is calomel! Because so many people object to the ordinary calomel, it is now put up in a new form, called Tanol Calomel Tablets, which act with a gentle movement of the bowels and no salts or seidlitz powders are needed to remove it from the system, as it is self-eliminating. Get a few of these Tanol Calomel Tablets from the druggist and they will make you feel 100 per cent. better. For sale at Weber's Drug Store, Charlotte street. m.s tf

CANADIAN EDITORS FETED

Garden Party Given by Their Majesties and Other Entertainments.

LONDON, July 7. — The Canadian editors now touring in the old country on Saturday attended a garden party given by Their Majesties. Yesterday they were the guests at luncheon of Col. Grant. Morden, M. P., at his Buckinghamshire estate at which Lord Birkenhead, Colonel L. S. Amery, T. P. O'Connor and Sir Hamar Greenwood were also present. Subsequently the Canadians had tea with Lord Burnham, president of the Empire Press Union.

Canada's Naval Service Progressing Favorably

WINNIPEG, July 7. — "With the present annual naval appraprition, Canada could have had a permanent naval force of approximately 700; intsead we have now no less than 2,000 men who are gradually becoming systematically trained seamen," declared Commodore W. Hose, director of the Canadian Naval Service, who was a visitor here yesterday en route to Ottawa.

The commodore, who visited naval volunteer reserve points in Western Canada, said that recruiting has been entirely successful and that the Canadian naval services are progressing favorably.

CRICKET NEWS.

The Peterboro Cricket Club has been fortunate to secure an all-day match with the Upper Canada College Cricket Club of Toronto. This match will be played at the Oval on Wednesday, July 9, commencing at 10 a.m. Mr. Kitney is preparing a special pitch for the game, and this game should prove the cricket titbit of the season. The sporting public of the city are cordially invited to see the match, especially any old Upper Canada boys who may reside in the city. Further particulars will be announced in to-morrow night's issue of The Examiner.

you better see it for yourself

A. BROWN & CO.

383 Water Street Dealer Phone 126

A queen and her castle

THEY were seated in the living-room—Fred Henderson and his guest from the office—waiting for the dinner gong.

"Nice little home you have here, Fred. Everything so neat and in good taste. What's the recipe?"

"Credit the little woman in there. She's the home manager—art director, purchasing agent and general counsel on what to buy and how to buy.

"She knows! Reads the advertisements! Reasons that advertised goods must be right goods—in style, taste, quality; that they must be worth every penny asked for them. If they were not, the manufacturer making them or the dealer selling them could not long con inue in business. Logical, isn't it?

"Yes, sir, Bill, if I were as well informed on things to eat, clothes to wear and furnishings for the home as Louise, I'd kick up this bally job of mine and become an 'Expert Adviser to People Who Don't Read Advertisements.'"

Advertisements are your expert adviser on buying wisely—read them all

They Call It—
LOVE!
Epic Entertainment
NOW SHOWING
The mad infatuation of reckless men and inscrutable women.....the flirting of a mantilla ....intrigue of new foes....the flash of a dagger ....the eternal question---Was she worth it!
"THY NAME IS WOMAN"
featuring
Ramon Novarro
Barbara La Marr
a
FRED NIBLO
production
THE MOST THRILLING, COLORFUL PICTURE OF THE YEAR
The alluring strains of the Tarantella, the intoxicating scent of flaming flowers, the madness of costly scarlet wine—She was the light, bright tiger—moth, enchanting and appalling. He was a soldier—handsome, dashing, boyish, reckless—

NEWS FROM TWEED

Two Congregations Unite For the Summer Months.

TWEED, July 7.—The Presbyterian and Methodist congregations have united for the months of July and August. Services will be held alternately in the two churches. Dr. MacTavish is taking his holidays in July and Mr. Wight will take his in August. Yesterday the services were held in the Methodist church. In the morning Mr. Wight spoke on Higher Patriotism, using as his text Ecclesiastes 4:2, "And a three-fold cord shall not be broken." Patriotism for one's country to the neglect of one's home and church is not complete. Patriotism to be one of the highest, noblest type must be patriotism of home and church and state.. A service of song was held in the evening. The topic was: "Walking With God." These song services are greatly enjoyed and the church was filled.

Home on a Visit.

Miss Ida Woodcock, who has been engaged in child health work in New York city, came to Tweed on Saturday to visit her sister, Miss Loretta Woodcock. Miss Woodcock is on her way to Pekin, China, to take a position in the Pekin Union Medical Hospital, which is under the control of the Rockefeller Foundation. She expects to stay there for four years.

Mrs. Robinson motored home from Ottawa on Saturday, bringing with her Miss Cheney, her niece.

Miss Pratt's pupils all took honors in their examiantions:

Junior—Eileen Hinds 70, Margaret Nickle 83.

Primary—Edith Rowe 72, Norma Rome 70, Bessie Donnelly 71.

Birth— On Saturday, July 5, to Mr. and Mrs. Frank Orr, a daughter.

AUTO SENSE

The open road is calling and every one who owns a car is planning his vacation. It is for those who wish to spend a couple of weeks in the woods that Doc prepared the "Ten Commandments."

When you leave the beaten trails in search of relaxation, you are going to call upon your car to deliver a steady flow of power under the most trying conditions, putting it to a test which will bring out its faults and weaknesses. If it fails you your vacation is spoiled. Be sure to tune it up before you start.

There are lots of things which may happen while plowing through mud or laboring over rough roads and they seem to happen when you are many miles from the nearest garage. Take along the instruction book which came with your car. If you have lost it your local agent will supply you with a new one.

Overloading is an invitation to trouble. Your car was designed to carry a certain number of passengers. The average weight of these passengers was figured out in designing every part of the car, but the springs and tires in particular. If you are obliged to carry a capacity load of passengers, do not put on a pound of baggage or camping equipment you are not obliged to have.

If you are going to camp, try roughing it like your forefathers did. An axe, coffee pot, tin cups and plates, knives, forks, spoons, butcher knife and long fork will be all you need for camp fire cooking. You can buy the little army "pup tents" for about $3, complete. They will accomodate two and are weather-proof. Cut a few leafy boughs and spread a blanket on them for a mattress. You will not catch cold as easily when sleeping on the ground as you will on a cot in the open.

A tow rope is never so useful as when on a camping trip. Here is a tip that may come in handy. If you get stuck in the mud and there is no one to pull you out, tie the end of a rope around a spoke of the rear wheel that is spinning. Give the rope a couple of turns around the hub and make the other end fast to a tree, stump, fence post or anything in reach that will stand a strain. When the wheel turns, the hub serves as a drum for the rope to wind around and will pull you out with ease.

If you insist upon packing your camping equipment on the left side, be sure that it does not extend beyond the running board. If it does, it may cause trouble in attempting to pass another car on a narrow road.

You will find the woods infested with "fee grabbers" as well as mosquitoes. If you intend to hunt and fish be sure to get the necessary licenses before you start, if such are required in the sections where you intend to camp.

It does not take much time to pick up your trash and burn it. If you do not do this you are destroying the beauty that you drove many miles to find. Cans are made of thin iron, coated with tin. If they are thrown in the fire the tin melts off and rust will have a chance to work on the iron.

Most important of all—be careful with fire. A carelessly thrown match or a deserted camp fire can cause a forest fire which will destroy thousands of dollars worth of property and perhaps trap you and your family, to say nothing of other campers who may be in the vicinity. If you have been in a forest fire you can appreciate the seriousness of one.

CHAUTAUQUA IS COMING HERE

Opens Saturday, August 2nd For 5 Big Days—A Good Programme.

The great present-day comedy, "Six-Cylinder Love"; an original musical production, "An Evening in Hawaii," and other splendid musical attractions; lectures by such headliners as Capt. T. Dinsmore Upton; unique children's entertainments; Sidney Landon, widely-known impersonator of great literary men—these are among the exceptional attractions which will appear here at the big 1924 Dominion Redpath Chautauqua, which opens August 2nd and continues for five days.

The Dunbar Male Quartet and Bell Ringers, one of the best known and most distinctive musical organizations appearing on the platform, will launch the Chautauqua on the first afternoon, with an outstanding programme of songs and bell ringing. Following a prelude by the Dunbars on the first night, a prominent lecturer, whose name will be announced later, will be heard in a lecture of popular appeal.

A popular concert given on the second afternoon by the Betty Booth Concert Company will feature costumed song presentations from favorite light operas, and other vocal selections, as well as excellent instrumental numbers. At night, following a concert by this talented company, Sidney Landon, widely known for his impersonations of famous literary men and readings from their works, will be a feature attraction.

On the third afternoon will be given an interesting entertainment-demonstration, "The Potter and the Clay," by Smith Damron, potter-craftsman.

The great modern comedy success, "Six-Cylinder Love," will be given on the third night by a cast of metropolitan actors organized especially for the Dominion Redpath Chautauquas.

On the fourth afternoon the well-known Laura Werno Ladies' Quartet will give a grand concert. Musical and dramatic selections in costume, depicting the dress, manners and songs of various historical periods, are special features of their offerings.

Following a prelude by the quartet at night, Capt. T. Dinsmore Upton, known as "The Big Brother of a Hundred Thousand Kids," will give his inspiring address, "The Four-Square Builder," which is a plea for clean, wholesome recreation for children.

On the last afternoon, following a prelude concert by Vierra's Hawaiians, Virginia Slade, entertainer and play-reader, will be heard in a miscellaneous programme consisting of a number of short sketches from the works of prominent authors, as well as cuttings from well-known plays.

"An Evening in Hawaii," original musical production presented by Vierra's Hawaiians, will be the feature of the last night. The production portrays most vividly the music and customs of Hawaii. Novel lighting and scenic effects, together with appropriate costuming and the artistry of the company, make this one of the most distinctly enjoyable numbers on the entire programme.

Three unique entertainments for children, each to be presented on a different day, will be given in addition to the regular programmes for adults. The Columbia Marionettes will give one entertainment; Ada Ruth Jones, cartoonist and story teller, another; while a third entertainment will be given by the Misses Winifred Meryhew and Ruth Hansman, who feature, in costumes, readings, sketches and songs based on juvenile story book characters.

FOR WINDOWS

Windows and mirrors may be washed with newspapers squeezed dry out of cold water containing a little ammonia, and wiped with dry newspapers crumpled until soft.

ORANGEMEN HOLD ANNUAL PARADE

Rev. W. H. Young Urges the Members to Uphold Traditions of Protestantism.

ORANGE SERVICE.

The annual church parade of the Orange Order was held last night, about 700, representative of all the lodges in the city, with full regalia, joining in the march to George Street Methodist Church, where an Orange service was held. The Orangemen, comprising men, women, boys and girls, in separate groups, completely filled the body of the church.

Rev. W. H. Young, in an inspiring address, reviewed the history of the origin and development of Orangeism, stressing the great importance of keeping alive the great ideals upon which the order was founded, and touching upon a few of the fundamental differences between Protestantism and Catholicism.

Mr. Young, in welcoming the Orangemen, stressed the underlying principles of the Orange Order in its relation to Protestantism. "We stand for things fundamentally common. The principles of Protestantism are dear to us and irrespective of denomination, whether Presbyterians, Baptists, Anglicans or Baptists, we can worship here in perfect harmony."

Mr. A. F. Hagerman, a member of the Order, was called upon to read the scripture lesson.

It was announced that the ladies of George Street Church would serve a mid-day meal to the visiting Orangemen in the basement of the church on July 12. "Extensive preparations for an excellent repast are being made," Mr. Young assured his audience.

Rev. Mr. Young chose as his text II Thessalonians, Chap. 2:15: "Therefore brethren, stand fast, and hold the traditions which ye have been taught." The sermon was of a reminiscent character and an inspiration to the members present to uphold the principles for which their order has so long stood.

"The Orange order had its inception when political and religious feeling was at its peak in Ireland," began Mr. Young.

Old Issues Raised.

"If I were to affix a title for my remarks to-night, I would choose "Old Bones and Rotten Rags," an echo of the contentious speech of Curran, delivered in the latter half of the 18th century in an effort to discredit the Orange movement in its beginning. In looking back over the years and by tracing history, one cannot fail to see the compliment that Curran paid to all that Orangeism stands for, in directing those words to the Orange movement.

"Curran meant by those words that old issues were being raised and old ideals advocated," observed the speaker. "Through all the long and noble career of Orangeism, it has stood for great principles which must be raised eternally—old ideals which forever must be kept before us and implanted in the hearts of men."

Continuing, Mr. Young pointed out that an issue of life raised long ago and still kept to-day is patriotism. "Not cheap patriotism such as expressed by wildly talking about the Divine right to subject mankind, or adventurous conquest, merely for the love of conquest itself. Not that brand of loyalty, but there is a true and noble kind which is Godly and of which we are in dire need to-day; a brand of patriotism which will make the Empire worthy of the glorious traditions of the past."

Mr. Young, after quoting several heroic examples of patriotism, stated that Orangeism stands for patriotism in its true conception; a kind of patriotism inspiring glad service to the country under the conviction that our country's service is fundamental.

"Peace has its victories as well as war, and there are many complex fundamental problems to-day," remarked the speaker. "We are living in days when the lives of our children are being molded in a way we cannot understand. Among the many problems facing us is the problem of achieving an educational system which will do away with sectarian and private schools where children can be in common, irrespective of race, religion or wealth and taught common ideals, so that whatever else they may accomplish, they wil, learn to be Canadians first."

"We have loyalty to-day through the vision and efforts of our fathers, and if Curran meant by using the words, "Old bones and rotten rags", the observance of old ideals and the raising of old issues, then it is the old bones and rotten rags of patriotism which we need to-day.

"The principle of the open Bible is a flame of yesterday which we cannot allow to flicker out to-day," stated Mr. Young, after mentioning the stand amidst opposition, taken by those who first introduced this movement into Europe. "The heart of Orangeism embodies the fundamental principle of the open Bible, and if it is a fundamental principle of Orangism, it is a fundamental principle of Protestantism. We should endeavour to keep intact with the life of the nation the principle of the open Bible to every man, woman and child.

"There is no attempt being made by legislation to restrain Bible reading in the world to-day but there is growth of indifference to the principle of Bible reading affecting every hamlet, city and town in Christendom. There is no semblance to-day of the family devotional worship observed by our forefathers, the principle you are pledged to maintain."

Continuing, the speaker asked if the Bible is not kept open what will we have for the future, urging that all strive to make the future a resume of past custom and a recognition of the ideals of our forefathers.

In conclusion, the pastor touched upon the theory of Catholicism in regard to intercourse with God. "The Catholic relies upon others to bring God into his life and into the life of the world," remarked Mr. Young. "There is nothing between the Protestant and his God. He believes in the full, direct and unmediated intercourse with God and there are men here, who have found the open and direct way to God and directly they walk and talk with Him. We must not forget the unmediated access of the soul to God; the personal fellowship with God.

"The essence of Catholicism is that God comes through others and by your loyalty to your forefathers, the traditions of the past and your professed loyalty to the Church find out the path to God for youself."

THEATRES

AT THE ROYAL.

RAPID FIRE COMEDY AT ROYAL: "TRY AND GET IT" THEME SHOWS HOW TO GET THE MONEY OWED TO YOU.

Every father is a C. B. P. (champion bill payer), but if he's the dad of an only daughter, he's more than expert at the gentle art of footing the bills. "Ask Dad—he knows." Only Daughter sits on the arm of his chair, pats his gray locks, and smiles lovingly while she tells him what a dear old thing he is. Even as he purrs, he knows that he will soon be getting out his checkbook. "Oh, well," he sighs, "it's worth it." The bills are for anything from a new cigarette holder to a new gown, or the gown shop itself.

Larry Donovan's daughter, Rhoda, was the pride of his heart, and the curse of his pocketbook. She was pretty and she knew how to dress. She knew how other people should dress. She also could shrug her shoulders in the true French manner and simulate a Parisian accent in a way that could fool even a French chef. With these accomplishments, Rhoda was not content until she had a modiste shop and a "Mme." before her name, so father had to dig down and pay up.

The modiste shop proved to be the scene of many lively adventures for both father and daughter. It is there that much of the exciting action of "Try and Get It" takes place. Joseph Kilgour, as Larry Donovan, and Billie Dove, as Rhoda, are a typical father and daughter.

"Try and Get It," which comes to the Royal Theatre for a three days' run to-day, was adapted for the screen by Jules Furthman from the Saturday Evening Post story, "The Ringtailed Galliwampus," by Eugene P. Llyle, Jr., Bryant Washburn has the principal role of a live-wire bill collector. His supporting cast, besides Joseph Kilgour and Billie Dove, includes Edward Horton, Lionel Belmore, Mme. Rose Dione, Carl Stockdale and Hazel Deane. Cullen Tate directed.

AT THE CAPITOL.

RAMON NOVARRO HAS STARDOM IN 2 YEARS.

Ramon Novarro, who plays the eading male role in Fred Niblo's production, "Thy Name Is Woman," presented by Louis B. Mayer through Metro, which is playing at the Capitol Theatre, today, Tuesday and Wednesday, has become one of the most popular of film stars in the short space of two years.

Born of Spanish parents, he was brought up in Durango, Mexico, where his family had settled on this side of the Atlantic. At an early age he gave evidence of unusual talents, being especially adept at music. When older he decided to take up the stage as a profession, and realizing that opportunities were far more numerous in the United States he came noth.

His ability as a dancer won him a place in the Marion Morgan dance troupe, and it was not long before he found himself in California. Rex Ingram saw him and put him in the role of Rupert of Hentzau in The Prisoner of Zenda." He made an instantaneous success, and his acting future was assured.

He next appeared in "Trifling Women," in which he shared honors with Barbara La Marr and Lewis Stone. This served to bring Miss La Marr and Navarro to stardom.

After that came "Where the Pavement Ends," which was his first role as a real honest-to-goodness hero. Then "Scaramouche," the big Rex Ingram special in which Novarro rose to great heights and placed himself at the head of male film stars.

"Thy Name Is Woman" is taken from Karl Schoenherr's play, the American version of which was by Benjamin Glazer, and which was put in screen form by Bess Meredyth. Victor Milner was photographer and Ben Carre art director.

AT THE REGENT.

"IN SEARCH OF A THILL" PROVES FASCINATING FILM.

Viola Dana Scores Triumph As Butterfly Excitement-Seeker in Paris.

If you enjoy being thrilled to the very marrow of your bones, if you like entertainment of an exciting nature plentifully paprika-ed with comedy, make it a point to attend the Metro melodramatic comedy, "In Search of a Thill," starring Viola Dana, that opened a 3-day engagement at the Regent Theatre to-day.

Miss Dana is adorable, and judging from the enthusiasm of audiences at the premiere, "In Search of a Thrill" is just about the most exhilarating thing she has ever done. The story, adapted to the screen by Basil Dickey from Kate Jordan's "The Spirit of the Road," that appeared in Ainslee's Magazine, is a continuous narrative of high-powered action that hits on six cylinders from the word "go." It progresses from one exciting episode to another, culminating in a thrilling fight scene in a Montmartre rendezvous of the Paris Apaches, superbly directed by Oscar Apfel, and through it all runs a fine vein of comedy, that Viola Dana does so abundantly well.

The hero is an American author, Adrien Torrens, played by Warner Baxter. They had been sweethearts once before, and now they are drawn to each other again, but Adrien's philosophy of life will not countenance Ann Clemance's reckless, frivolous pleasures. How Adrien appeals to the finer qualities of her nature, and saves her from an attempted kidnapping by a gang of Paris Apaches, is shown in "In Search of a Thrill."

Temolar Saxe, Rosemary Theby and Mabel Van Buren are importantly cast. The excellent photography is by John Arnold.

Verdict of Accidental Deaths in Knapp Case

BRENTON, July 7. Canadian Press. — The bodies of Mr. and Mrs. Frank Knapp of New York, were recovered from Cedar Lake on Saturday morning, and an inquest in the afternoon returned a verdict of accidental death.

ROYAL
NOW! -:- NOW!
A Saturday Evening Post Story of Love and Laughter
Samuel V. Grand Presents
BRYANT WASHBURN
and an All-Star Cast
in "TRY AND GET IT"
ADDED COMEDY 'A LOFTY MARRIAGE'
ADDED NOVELTIES CARTOONS, ETC.
MATINEE? YES! DAILY AT 2.30
"THE KOOLEST SPOT IN TOWN."

Three Brothers Met Death While Bathing

MINNEDOSA, July 7.—(Canadian Press).—Three brothers, Roland 15, Everett 13, and Elwood 11, sons of Ernest Bailey, farmer living four miles west of Minnedosa were drowned while bathing in Little Saskatchewan River Sunday.

Thorold Man Was Killed Saturday

THOROLD, July 7.—(Canadian Press).—Caversa Ottilio, an Italian pitman, single, aged 40, employed on section 3, Welland ship canal, was killed Saturday evening, when a link of the boom chain broke, striking him on the head.

Rotary Summer Carnival
Citizens are asked to keep in mind the Great Summer Carnival put on by the members of the Rotary Club in the - -
Exhibition Grounds
On Thursday, July 17th
Fun for everybody. A great big midway
Keep the date open so that you can have a real time, afternoon and evening.
PROCEEDS IN AID OF CRIPPLED CHILDRENS FUND

Attention Motorists!
BATTERY SERVICE WHILE YOU WAIT
Your Battery Re-Charged in 30 to 45 minute, By
New Broadfoot Electric Process
No Need To Remove Battery From Car.
NO RENTALS
The Broadfoot Battery Re-Charging Station
547 WATER STREET
. Massey-Cooke Peterborough Phone 1878f

CRICKET NEWS

An interesting and enjoyable game took place at the Exhibition Ground on Saturday afternoon between Peterboro C.C. and Mr. F. Dyer's XI. The day was beautifully fine though a trifle warm, which had its effect on several of the players. The wicket was somewhat fiery, the ball coming off the ground rather awkwardly at times.

Thorpe and Kingsford opened the innings for Peterboro, and were opposed to the bowling of Frank Dyer, who opened from the south end, and his brother "Reg." With only two runs registered, Kingsford was clean bowled by R. Dyer. Stuart followed on, and a stand seemed likely when "Reg" got past his guard with a ball which completely deceived him—the second wicket falling at 20. Thereafter wickets fell at regular intervals, and the innings was soon brought to a close for a total of 34 runs, Thorpe being the only batsman to reach double figures. The Dyers' shared the wickets equally between them, Frank securing five for 12 and Reg. five for 15.

Dyer's XI opened disastrously, R. Dyer being taken by Manning at deep leg off Thorpe's bowling when only one run was recorded, and Mann, in the same bowler's next over, in attempting an off drive, was stumped by Stuart after having a "life" from the wicketkeeper two balls previously, and which should have been a warning to the outgoing batsman. Two wickets were thus down for one run. The third wicket carried the total to 13, but the fourth and fifth fell with the score unaltered. Half of the wickets down for 13 was none too promising; however, the sixth wicket stand of Bishop and Malsch carried the total to 35, and, incidentally, winning the match, before a separation was effected. The score was carried to 42 when Thorpe narrowly missed the "hat" trick, taking the last three wickets at the small cost of 15 runs, an average of 1.66 apiece. If "Charlie" can pull off some of this work on the "big guns" from Toronto at the Oval on Wednesday, where Upper Canada are due to appear in an all-day match, Peterboro C.C. will have reason to feel proud, and gain confidence in putting up a stiff fight against their renowned visitors.

The following are the detailed scores:

Peterboro.	
Thorpe, b Dyer (F.)	12
Kingsford, b Dyer(R.)	0
Stuart, b do	5
Foster, lbw, b Dyer (F.)	0
Elliott, b Dyer (R.)	1
Manning, b Dyer (F.)	2
Langley, b Dyer (R.)	6
Tamplet, b Dyer (F.)	1
Johnson, not out	0
Rigby, c Dyer (R.), b Dyer (F.)	0
Denison, b Dyer (R.)	0
Extras	7
Total	34

Mr. Dyer's XI.	
Mann, st Stuart, b Thorpe	1
Dyer (R.), c Manning, b do	0
Hensby (J.), b Manning	1
Dyer (F.), c Langley, b Thorpe	9
Ryland, b Thorpe	0
Bishop, lbw, b do	14
Malsch, b do	12
Berwick, b do	0
Wallwork, not out	1
Hensby (W.), b Thorpe	0
Bourne, b do	0
Extras	5
Total	42

The return match between the above is called for next Saturday at 2.30.

BRITISH SPRINTER COPPS FINAL HEAT

Paddock and Bowman Good Seconds — Hester of Canada Failed in This Heat.

COLOMBES STADIUM, July 7 (Canadian Press). — Cyril Coaffe, Western Canada's crack sprinter, failed to qualify to-day for the finals of the 100 meter event at the Olympic Games. He was defeated in the second semi-final heat.

The heat was won by Harold Abrahams of Britain, who uncorked remarkable speed in the last fifty yards, after a bad start, beating Charley Paddock and Chester Bowman, of the United States, in 10 3-5 seconds, equalling the Olympic record.

Coaffee and Carr of Australia finished outside qualifiers.

A. Porritt, New Zealand, and Scholz and Murchison, of the United States, qualified in the first heat.

Hester of Canada failed in this heat.

DENIES UNEMPLOYMENT

Premier of New South Wales Says Only 96 Immigrants Out of Work.

SYDNEY, Australia, July 7. — Sir George Fuller, premier of New South Wales, states that the cable sent by the Sydney labor council to Premier Ramsay MacDonald of Britain, declaring that there are thousands of British immmigrants in destitution in Sydney, is a gross exaggeration. The premier adds that only 96 immigrants most unskilled workers, have registered for employment in the last three months. He describes the relief measures which are always available for the destitute.

REGENT
The Coolest Spot in Town
The Belle of Paris and the Apaches. A Romance of Mystery, Intrigue and Adventure.
VIOLA DANA
in
"SEARCH FOR A THRILL"
Comedy.
THE DAREDEVIL.
—Series—
THE WAY OF A MAN.
POPULAR PRICES.
MATINEE DAILY.
Doors Open - - - 7.30

Ramon Novarro and Barbara La Marr in "Thy Name is Woman", at the Capitol, to-day, Tuesday, and Wednesday.

Make Your Trip More Enjoyable by a Refreshing Night on Lake Erie
(Your rail ticket is good on the boats)
Thousands of west bound travelers say they wouldn't have missed that cool, comfortable night on one of our fine steamers. A good bed in a clean stateroom, a long sound sleep and an appetising breakfast in the morning.
Steamers "SEEANDBEE"—"CITY OF ERIE"—"CITY OF BUFFALO"
Daily, May 1st to November 15th
Leave Buffalo - 9:00 P.M. } Eastern { Leave Cleveland - 9:00 P.M.
Arrive Cleveland - 7:30 A.M. } Standard Time { Arrive Buffalo - 7:30 A.M.
Connections for Cedar Point, Put-in-Bay, Toledo, Detroit and other points. Ask your ticket agent or tourist agency for ticket via C & B Line. New Tourist Automobile Rate—$10.00.
Send for free sectional puzzle chart of the Great Ship "Seeandbee" and 32-page booklet.
The Cleveland and Buffalo Transit Co.
Cleveland, Ohio
The Great Ship "Seeandbee"—Length, 500 feet; Breadth, 98 feet 6 inches.
Fare $5.50

Harrison's Homer Featured Peterboro's Win From Kingston Ponies

BATTING RALLY IN FIFTH GIVES PETES EASY WIN

Jump Into Kelly's Delivery for Six Runs and Six Hits.

FINAL SCORE IS 8 TO 3

Heckman Pitches Great Ball for Home Talent in First Start.

The fans who attended Saturday afternoon's fixture at Riverside Park which the Petes won handily by 8 runs to 3 from the first half champs, the Kingston Ponies, not only saw the Solomon brigade shake their jinx after dropping six games in a row but they had the pleasure of watching the Petes display a fury of assault in one inning that the home talent was not believed capable of and in addition the spectacle of Hap Harrison driving out the first Peterboro home run of the season, and Al Heckman displaying his old time mastery on the mound.

All of which made a very enjoyable afternoon for the home following.

The Petes who have been accused of having as little kick as a Y.M.C.A. cocktail developed a punch Saturday that was most annoying to Mr. Don. Kelly the fork-handed slab artist of the Ponies who all at once found himself involved in an avalanche of base hits. It was in the fifth inning with the score tied at 2 all that the murderous assault was made upon Mr. Kelly and when the smoke had lifted the net results were six runs and a similar number of hits of which three were double and one as already mentioned, of the Ruthian variety delivered by Hap Harrison.

The big first baseman's blow was the last of the inning, a long drive over Nickle's head in right field into the jungle of brush while the right fielder could not locate it until Harrison was over the counting station and deciding what coloured socks he would prefer when he receives the award for the first Peterboro Central League to bag a homer.

Heck's Great Work.

Al. Heckman made his first start of the season against the Ponies and outside of Batstone, who got three of the six Kingston hits and drove in all three of their runs, the Daley crew could do little or nothing with his offerings. Heck had speed and a sharp-breaking curve, with perfect control and with any luck at all he would have had a shut out, errors being responsible for two of the Kingston counters while the third one was made possible by a mix-up over a fly ball that should have been an easy out. The Petes' right-hander fanned eight of the visitors and did not issue a complimentary and his performance was a big feature of the afternoon's entertainment. The Petes fielding was not as clean cut as usual but it did not matter much in view of Heckman's great pitching and the effective hitting of the home talent.

Good support saved Kelly on more than one occasion but the fifth inning rally was too savage to be stopped by fast fielding. Cherry, Compeau and Somerville were all in the limelight with fast plays, Cherry taking care of six flies in centre and making a sensational catch of a torrid drive from Heckman's bat. Collins had the feature Peterboro play when he blocked Cherry's hard smash and threw the batter out at first.

The First Run.

The Ponies were easy in the first. Nickle and Compeau fanned and Batstone bounded to Heckman.

Holyman led off for the Petes with a single to right and when Rice threw to pick him off Holyman sprinted for second and went round to third when Purvis made a wild heave to the keystone station. Legon's long fly to right made it an easy matter to carry the first run over after which Heckman rolled to Compeau and Swanston flied to Cherry.

Somerville first up for Kingston in the second was safe on Holyman's fumble but was forced at second on Cherry's bunt to Heckman. Purvis fanned. Cherry stole second, going to third when Swanston threw into centre field. Teeple struck out, retiring the side.

For the Petes Johnston bounded to Purvis, Harrison was thrown out by Somerville and Batstone tossed out Hall.

Ponies Lead.

Kingston got two cheap runs in the third. Rice first up was safe when Harrison fumbled his roller and Kelly bunting with two strikes to him got a life on Collins' high throw. Nickle sacrificed the pair along a peg. Compeau struck out, but Batstone shot a single into right, scoring Rice and Kelly and going to third when the ball got away from Shaughnessy. Somerville fanned.

In the Petes half Shaughnessy flied out to Cherry. Collins' hard roller bounced into Somerville's chin but he recovered in time to toss out the runner. Somerville made a beautiful one-handed stop of Holyman's hard roller but tossed wide to first giving the batter a life. He was forced at second on Legon's tap to Batstone.

Collins knocked down Cherry's hard smash and got the batter at first, following this play by tossing out Purvis. Teeple beat out a roller in front of the plate but Rice popped to Holyman.

The Petes tied the score in their end of the frame. Heckman rolled to Compeau but Swanston cut a single past Somerville and went to second on Johnston's neat sacrifice. Harrison rifled a single over second scoring Swanston and taking second on the throw in. Hall flied to Nickle in right.

In the fifth for Kingston Kelly flied to Legon, Nickle lifted one to Holyman and Compeau grounded to Harrison.

The Big Inning.

Then came the big inning. Helson who had replaced Shaughnessy in right field started the fireworks by lining a single over Batstone's head. Collins followed with a long double to left. Holyman bunted and Heson slid home with the run that put the Petes in front, Holyman being safe at first. He stole second and followed Collins home when Legon doubled over Cherry's head. Heckman flied to Cherry for the first out but the Petes were not nearly through yet. Swanston continued the fusilade with a double between Cherry and Teeple scoring Legon with the fourth run of the inning. Johnston popped to Batstone for the second out and then came Harrison's mammoth drive over Nickel's head. The right fielder had not located the ball when Harrison staggered into harbour, Swanston crossing the plate ahead of him. Jimmy Hall's hard hit drive to Compeau wound up the enjoyable proceedings.

Batstone led off for Kingston in the sixth with a single just out of Johnston's reach but was forced at second on Somerville's fast grass cutter to Johnston. Cherry hit into a double play, Collins to Johnston to Harrison.

For the Petes Helson was called out on strikes, Collins flied to Cherry and the centre fielder also took Holyman's drive.

In the seventh Purvis rolled to Collins, Teeple fanned and Rice hoisted a high one to Johnston.

In the home end Legon's fly to short left centre was grabbed by Compeau, a beautiful catch and Cherry followed with a spectacular catch of Heckman's liner to centre. Swanston fouled to Batstone.

A Lucky One.

The last counter of the game was registered in Kingston's half of the eighth. Kelly was thrown out by Heckman and Nickle fanned. Compeau got a lucky double on a high fly to right. It should have been Jimmy Hall's ball but the centre fielder was slow in starting and Johnston ran back and failed to make the catch. Batstone followed with a single to centre scoring Compeau after which Collins tossed out Somerville.

Johnston rolled to Purvis, Harrison fanned and Hall grounded to first in the home half.

Cherry was thrown out by Swanston to start the ninth. Gallagher batted for Purvis and singled to centre but Daley hitting for Teeple was out on a roller in front of the plate and Rice's tap to Johnston ended the game.

Peterboro	AB	R	H	PO	A	E
Holyman, ss	4	2	2	3	0	1
Legon, lf	3	1	1	1	0	0
Heckman, p	4	0	0	0	4	0
Swanston, c	4	2	2	7	3	1
Johnston, 2b	3	0	0	3	3	0
Harrison, 1b	4	1	2	13	0	1
Hall, m	4	0	0	0	0	0
Shaughnessy, rf	1	0	0	0	0	1
Helson, rf	2	1	1	0	0	0
Collins, 3b	3	1	1	0	5	1
	32	8	9	27	15	5

Kingston	AB	R	H	PO	A	E
Nickle, rf	3	0	0	2	0	0
Compeau, ss	4	1	1	1	2	0
Batstone, 3b	4	0	3	2	3	0
Somerville, 2b	4	0	0	1	2	1
Cherry, m	4	0	0	6	0	0
Purvis, 1b	3	0	0	10	0	1
Teeple, lf	3	0	1	0	0	0
Rice, c	4	1	0	2	0	0
Kelly, p	2	1	0	0	1	0
Gallagher *	1	0	1	0	0	0
Daley **	1	0	0	0	0	0
	33	3	6	24	8	2

* Batted for Purvis in the ninth.
** Batted for Teeple in the ninth.

By innings:
Peterboro .... 1 0 0 1 6 0 0 0 x—8
Kingston .... 0 0 2 0 0 0 0 1 0—3

Two base hits—Collins, Legon, Swanston, Compeau. Home run—Harrison. Sacrifice hits—Legon, Johnston, Kelly, Nickle. Struck out—by Heckman 8, by Kelly 2. Stolen bases—Holyman 2, Cherry. Left on bases—Peterboro 1, Kingston 5. Double play—Collins to Johnston to Harrison. Umpires—Allen and Nurse

TRY A CAMP HOLIDAY.

In the heart of a peerless lakeland and virgin forests and surrounded by everything beautiful in Nature, expresses the situation of Nominigan and Minnessing Camps in Algonquin Park. These camps consist of a central lodge surrounded by log cabins, comfortably furnished with bathrooms and hot and cold water always available—you have all the comforts of home and find service that Canadian National management assures. Camps are open from 1st July to 31st August.

For information, address Manager, Highland Inn, Algonquin Park Station, Ont., or any agent of the Canadian National Railways.

Canadian Takes Prize For Riding the Bronco

LONDON, July 7.—(Canadian Press).—The Bronco-riding contest at the Empire exhibition in which the Australians backed their compatriot, Snowy Thompson for a substantial amount, ended Saturday in victory for the Canadian competitor, Peter Vandermere. The American, Howard Tigland was second and Thompson, third.

OULETTE HURLS BELLEVILLE TO WIN AT OSHAWA

Railroaders Stage a Revival After Losing First Round Games.

SCORE WAS 9 TO 2

Tyson's Split Finger and Murray's Broken Rib Marred Proceedings.

OSHAWA, July 7 (Special to The Examiner). — In baseball language "three times and you're out" was upheld in the Central Ontario Amateur Baseball League second section race here on Saturday afternoon, when Belleville, with 'Iron Man" Oulette workin- on the rubber, handed Oshawa its third defeat out of six starts in which these teams have clashed.

Oshawa in the first round of the first section won both ends of home and home games from the Bay of Quinte team, but in the second the railroaders put the skids under Oshawa, and took both ends of home and home games ,and counting the six innings tie game, they have an edge with three wins and a tie in the six games played to date.

In Saturday's game the railroaders went after Dainty in the first time at bat, and before the nine frames were over they had garnered 14 safe hits, which included a two and a three base wallop, and when they were through for the afternoon nine runs were hung up on the scoreboard.

Oulette, who worked for Belleville, let Oshawa down with seven hits and kept them so well scattered that the Dainty-Tyson gang could only chase one run over in the first and another in the third.

Two Casualties.

Oshawa suffered two casualties in the afternoon. Tyson received a split finger on his throwing hand, and retired in favour of "Toots" Ward, the Peterborough boy.

In the sixth Mickey Murray, who was coming into home, broke a rib sliding across the plate, and Doctors Bell and Cameron rendered first aid, after which he was removed to the hospital.

The following box score tells the tale of Oshawa's downfall:

Belleville.	AB	R	H	PO	A	E
Weir, ss	5	1	1	0	2	0
Ross, cf	5	2	2	2	0	0
W. Mills, c	5	3	2	12	0	0
H. Mills, 1b	4	1	2	9	0	0
Hagerman, lf	5	0	3	1	0	0
Williams, 3b	5	0	1	0	4	0
Meagher, 2b	4	0	1	3	1	0
Casey, rf	4	2	0	0	0	0
Oulette, p	4	0	1	0	3	0
	41	9	14	27	10	0

Oshawa.	AB	R	H	PO	A	E
Rowden, 2b	4	1	1	1	3	1
W. Fair, cf	3	0	0	1	0	0
Murray, 3b	2	1	1	0	2	0
Tyson, c	3	0	2	4	0	0
Dainty, p	4	0	1	1	0	0
Roddick, lf	3	0	1	2	0	0
Iacobi, ss, 3b	4	0	0	3	4	2
Wilson, 1b	3	0	1	11	0	0
R. Fair, rf	3	0	0	3	0	0
Morrison, ss	1	0	0	0	1	0
Ward, c	1	0	0	1	1	0
	31	2	7	27	11	3

Score by Innings.

Belleville .. .. .. 201400011—9 14 0
Oshawa .. .. 101000000—2 7 3

Summary.

Two-base hits, H. Mills; three-base hits, H. Mills, Tyson; sacrifice hit, W. Fair; sacrifice fly, Weir; double play, Morrison to Rowden to Wilson; stolen bases, Murray, Ross; base on balls, off Dainty 1, off Oulette 2; passed balls, Ward; struck out, by Oulette 10, by Dainty 6; wild pitch, Oulette; left on bases, Belleville 7, Oshawa 4; earned runs, Belleville 7, Oshawa 2.

Time of game, 2 hours.

Umpires — Hallinan behind the plate, Benson on the bases.

BELLEVILLE HERE FOR JULY TWELFTH

Petes' Old Rivals Will be at Riverside Park for Saturday's game.

The Petes broke their losing streak on Saturday by taking a clean cut fall out of the first half winners, the Kingston Ponies and the crew are now full of fight for their games this week, both of which are with Belleville. The Petes go to the Quinte city on Wednesday and the Belleville crew will be here to spend the Twelfth of July on Saturday, the game being called a little later than usual to give everyone a chance to see the parade first. This week's series should be a tough battle between the two old rivals and the way things are shaping up now Saturday's game may decide the leadership for the time being. A Belleville Peterboro game is usually full of excitement and the Twelfth of July fixture should be no exception. Saturday's game will be the last home game in two weeks as the Petes are away with games in Kingston and Oshawa.

"Red" Batstone's three hits Saturday gave the Kingston third baseman a good lead on Heckman, the Pete's leading batter going hitless for the first time in eight games.

Kelly was left in to finish Saturday's game, Manager Daley figuring it was no use wasting another pitcher with a score of 8-2 against his team. And the southpaw retired the side in order in the last three frames.

Cherry, Kingston's centre fielder, is one of the best outfielders in the league and his work Saturday was up to his best standard.

Manager Solomon shook up his batting order and the change seemed to bring the desired results.

CLARENCE DE MAR OF BOSTON, WHO TRAINS HIMELF AND REFUSES TO DIET IS U. S. BEST OLYMPIC BET

CLARENCE DE MAR

BOSTON, July 7.—Times have changed since the individual shaving mug and the Ascot tie were in fashion.

For instance, it is no longer a positive crime to christen the young hopeful Clarence.

A Clarence no longer indicates a passion for pink sodas and croquet, and credit for lifting the unjustly maligned name to a position of dignity and respect belongs to a middle-aged Boston printer, by name Clarence De Mar.

It may be that Clarence De Mar likes his jink sodas and plays an occasional round of croquet, but also he happens to be America's greatest marathon runner as well as the country's chief reliance in the Olympic struggle.

You don't find many faint-hearted weak-willed or poorly conditioned men going out for the marathon with its gruelling distance of 26 miles 385 yards.

Freak of Olympic Team

De Mar is the most unique figure on the American team, unique in the sense that he is absolutely his own trainer and boss. De Mar has a style all of his own. He runs with a vigorous leg swing, much after the fashion of a sprinter. At no time does he seem to be taking matters easy, which is the approved custom of the long distance runner.

De Mar is not on a training diet, as are the other Olympic performers. He eats what and when he pleases. Diets have never meant anything in the Boston man's life. He has been running for 15 years a common ailment among marathoners, and has never had a stomach pain.

Acting on the theory that you can't teach an old settler to use a finger bowl the Olympic coaches have turned De Mar loose to do as his fancy dictates. They realize they are running no big risk. As recent as last April De Mar set a new world's record for the marathon, winning the Boston run in 2 hours 29 minutes 40 1-5 seconds.

Will Meet Old Rival

The old record of 2 hours 32 minutes 34 4-5 seconds was held by Hannes Kohlemainen, the great Finn, who, incidentally, will be his most dangerous rival at Paris.

De Mar first broke into the limelight in 1911 when he won the Boston marathon in record time for the local event. The following year he went to Stockholm with the Olympic team but finished far back with the also rans. Discouraged he gave up running and remained out of athletics until he found himself in the army during the war.

De Mar is slightly built, almost frail, and is a printer by trade. Also he is the troop master of the largest squad of Boy Scouts in Melrose, Mass., and the teacher of the largest Sunday school class in the same neighboring Boston village.

It is hardly necessary to add that the young citizenry of the community are more than mildly interested in the outcome of the Olympic marathon.

KILTIES LEAD COBOURG BALL

Softball League Second Group is Led by Baltimore Orioles.

TWELVE TEAMS

COBOURG, July 7.—The following is the result of the Softball League games so far this season: The Kilties are leading in Group 1, having won four games and lost none. The Hydro Sparks and the K. of C. have each won two and lost one. The B.Y.F.U. have won two and lost two, the All Stars have won one and lost three, and the Rotary Club occupies the cellar position, having been beaten every time.

Group 2, which has six teams also, is led by the Baltimore Orioles, who have won three games and lost none. Next comes the Sheiks with three wins and only one defeat. The C.N.R. stands with two wins and two losses, and the Dye Works with one win and two losses. The Heavy Battery and Longslow, Ltd., are tied, each having won one and lost three. Interest still centres in the work of the Softball League, and there are many exciting games.

REVOLUTION IN MEXICO

Revolutionists Took Possession of Sao Paulo on Friday.

BUENOS AIRES, July 7.—(Canadian Press).—A revolution broke out in Sao Paulo, Brazil, Friday and the revolutionists took possession of the city.

FIRPO GETS $100,000

Instead of the advertised $250,000 purse, Senor Firpo is to be paid $100,000 for meeting Harry Wills in this country in August, according to inside sources.

EVANS OPENS CLUB

Chick Evans will be a member of a foursome which will formally open a new golf club in Cleveland.

LEAGUE STANDING.

INTERNATIONAL.

	Won.	Lost.	P.C.
Baltimore	47	23	.671
Toronto	44	32	.579
Newark	41	32	.562
Rochester	42	35	.545
Buffalo	36	33	.522
Reading	31	39	.443
Syracuse	29	44	.397
Jersey City	22	53	.293

AMERICAN LEAGUE.

	Won.	Lost.	P.C.
Washington	42	32	.568
New York	40	32	.556
Detroit	40	36	.526
St. Louis	36	34	.514
Chicago	36	36	.507
Boston	34	37	.479
Cleveland	34	38	.472
Philadelphia	27	45	.375

NATIONAL LEAGUE.

	Won.	Lost.	P.C.
New York	48	25	.658
Chicago	42	28	.600
Brooklyn	38	34	.528
Pittsburgh	36	33	.522
Cincinnati	36	40	.474
Boston	31	41	.431
Philadelphia	29	41	.414
St. Louis	27	45	.375

U. S. TAKES GOLF TITLE.

Britisher's Ball Jumped From Cup After Dead in.

LA BOULIE, France, July 7. — (Canadian Press).—John G. Anderson ,runner-up in the United States Amateur Golf Championships in 1913 and 1915 won the French national amateur championship yesterday by defeating the British crack, Cyril Tolley, 1 up.

Tolley, who gathered in the French open title last Wednesday, played fine golf and led most of the way yesterday. The Britisher, however missed a short putt on the fifteenth green in the second round and had bad luck on the sixteenth when his ball, apparently dead in the cup, bounced out.

HUSSEY WON'T START

Frank Hussey, the New York school boy member of the Olympic team, will not be a starter in the 100-meter preliminaries at Paris, according to Lawson Robertson, team coach. Loren Murchison gets the place on account of his greater experience.

VILLA SMART BOXER

Bud Taylor, mid-western bantamweight, says Pancho Villa, flyweight champion, is the smartest boxer he ever faced "Villa is always trying to outfigure you and usually he does," says Taylor.

OLD HOME WEEK RACING EVENTS

Starter in Horse Races Hooted by Crowd in Closing Hours.

RACING RESULTS

LINDSAY, July 7. (Special.) — Lindsay's Old Home Week came to a close on Saturday afternoon with a bill of horse races in the Agricultural Park. The attendance was large, but not up to the expectations of the executive, who banked on a big gate in order to cover the expenses of the week. The crowd got its money's worth in the, excellent programme of races, the 2:15 race being the finest ever seen on the local track.

E. E. Lebarr, of Belleville, starter, got in wrong with a portion of the crowd in starting the second heat of the 2.25 class, with Daisy Onward of Cooksville, lagging in the rear. The demonstration was so pronounced that the crowd refused to give him a hearing, and James B. Begg, clerk of the course, had to appeal to the element to show fair play.

The starter gave as his reason for the action that Daisy Onward deliberately lagged, and claimed that it would be unfair to penalize the three other horses.

The result of the races was as follows:

2.15 Class—
Vera Gratton, Porter Brechin 1 1 1
T. N. T., Jones, Peterboro 2 2 2
Liberty Patch, McDowell, Cobourg 4 4 3
Royal Mack, Powell, Port Hope 3 3 4
Time: 2.14¼, 2.14 1-4, 2.14 1-4.

2.25 Class—
Major Hal Jones, Peterboro 1 1 1
Betty Wilton, Cryderman, Beaverton 4 2 4
Daisy Onward, Richardson, Cooksville 3 4 3
Lady of Manor, Elmhirst, Keene 2 3 2
Time 2.19 1-4, 2.19 1-4, 2.19 1-4.

Named Race—
Prince, R. Fife, Keene 1 3 3 3
Mamie Brino, Barry, Westford 6 7 6 5
Marjorie Hal, Fader, Maple Lake 4 2 2 2
Herman W. Elmhirst, Keene 3 1 1 1
Peter Wilton, Hallett, Sunderland 5 5 4 4
Clara, Colleen, Junkin, Fenelon Falls 2 6 7 6
Kelly, Davidson, Janetville 8 4 5 x
John L., McNeil, Janetville 7 x x x
Time: 2.40¾, 2.40¾, 2.40¼.

The elephant beetle, the largest known insect, is to be found in Venezuela. An average specimen weighs seven ounces.

THE THISTLES AVENGED THEIR LEAGUE DEFEAT

Richmond, Melville and Warde Were the Marksmen of the Day.

SCORE WAS 3 TO 1

Woollens Compelled the Thistle Forwards to Play the Swinging Game.

The Thistles avenged their league defeat of a few Saturdays ago by by trouncing the Woollens 3 to 1 in a soccer game played at the Oval on Saturday afternoon, before a good at tendance of spectators.

Ross at left back gave an excellent account of himself, as did also Gaskill for the Woollens.

Game Described.

Capt. Dawson won the toss and decided to kick into the east goal with the sun at his and team-mates' backs. Burgess and Richmond came into prominence right away. Dawson punted out to the outside left, who was tackled by Cridland, but the jug player crossed to Richmond. Chambers tried to intervene as the Thistle centre centre forward let drive for goal; Hillman saved but he had to admit defeat from the return shot.

Dundas' Nice Tries.

From the centre kick, Dundass travelled along the wing, outwitted the defence by his long drive from twenty yards out that Curtis cleared, and no more. Play went to the other end again, when the Thistle forwards were very erratic at shooting for goal. Monkman cleared and went down into the Thistles' area, along with the youthful outside left. While on the run, the Woollens man again gave Curtiss a fright by his long fast shots.

Beautiful Combination.

Time and again, McPhail and Melville would show their tactics with the ball and they found Sawyers at left half no easy mark when travelling into goal, although the Jags obtained two well placed corners by McPhail that was cleared by the Woollens' defence pair. Richmond came within an ace of scoring on his own when he dribbled past two opponents' cut in, and letting drive from an angle, the ball went right across the goal to go outside the line. Still pressure continued, and again Hillman, along with his full backs frustrated attack after attack that was well-planned by the Scots' forwards.

Curtis' Good Goal-keeping.

Chambers sent a long drive across to Gaskill on the right and wasting no time Joe had the ball in front of Thistles' goal when Curtis ran out to first clear, Wyllie caught on to bang the ball against the goal-keeper, who was knocked out hors-de-combat. After a little attention he resumed, feeling very groggy, and had to be on the alert to save the shots that Woollens peppered him with for the next ten minutes. Although leading by one goal at half time, there was no superiority between the teams.

Half time: Thistles 1, Woollens 0.

Half Time.

On resuming, the play opened up at a fast pace, both teams indulging in the long passing game, except Dawson, who at times overdid the splendid individual play when a timely pass would have been more productive, although from a spectator's viewpoint it was beautiful to watch. Gaskill, on Woollen's extreme right, had a field day because Middleton did not appear on the second half, which left the Thistles with only ten men for the rest of the game.

Chambers' and Cridland's Good Defence.

Richmond was always on the move to get within shooting range but the Woollens' defence held him very closely to the ball, in fact, robbing him at the critical point of shooting. Melville, noticing the defence tactics, altered the style of play to long swinging passes.

After give-and-take tackle between Woollens' players and Thistles on the right wind, Melville swinging the ball across to the other wing, Burgess trapped it nicely to beat Read. He lifted the sphere over his head and swinging his right foot sent a beautiful cross to Melville; quick as a flash he jumped into mid air to meet the cross that was headed past Hillman for the second goal. A few minutes later the same forward repeated the same performance except that his parting shot missed the cross bars by inches.

Ross's Excellent Defence.

To fill up the vacancy of the left half, Ross at left back covered a lot of ground during the ninety minutes. He. He tackled clean, stuck with the issue at all times in every raid on his defence, and always had the better of the argument, as he punted clear with his left foot.

Sometimes he was away up on the forwards to prevent his opponents gaining any advantage over him and placing his adversaries in the delicate position—offsides—which spoiled many a determined Woollens' attack.

Warde Scored

Warde was now playing centre-forward and gained a goal all on his own from tht clever play by Wyllie on the right. Anderson tackled the two players to gain possession, but Wyllie lifted the ball over the full-back's head that left Warde to apply his cranium to the ball that gave Curtis no chance whatever to save the dropping shot. There was no player on the field more productive than Gaskill, but it was pitiful to view such splendid endeavors go a-begging, as Curtis cleared easily the dangerous shots. At the other end, Sawyers gave away a free kick for handling, just outside penalty area. Dawson let drive across the field and to everybody's surprise Melville tapped the ball past Hillfor the third goal. Near the finish Chambers got away with a clear field and looked like scoring until Anderson came out to meet the on-coming player and clear. The whistle sounded shortly afterward.

Thistles 3; Woollens 1.

Goal scorers: Melville 2; Richmond 1; Woollens, Warde.

The Teams.

Thistles: Curtis, goal; Anderson and Ross, backs; Jackson, Dawson and Middleton, half-backs; McPhail, Melville, Richmond, Wiliams and Burgess, forwards.

Woollens: Hillman, goal; Cridland and Chambers, backs; Read, Monkman and Sawers, half-backs; Gaskill, Wyllie, Warde, Roberts and Dundas forwards.

Referee: A. Mitchell.

JUVENILES ARE NEARING CLOSE OF FIRST HALF

Curlers and Maple Leafs Step Into Decisive Game Tomorrow Night.

MEANS TIE OR WIN

Midget Curlers and Kiwanis Also Meet at Exhibition Park.

Those who want to see a good game of ball should not miss the juvenile game at the Exhibition Park tomorrow evening starting at 6 o'clock when the Curlers and Maple Leafs step into each other.

Fans who have been following the kids this year have been rewarded with some tidy contests and tomorrow night's game promises to be one of the best of the season.

The championship of the first half may be decided in the same. If Maple Leafs win they cannot be beaten. On the other hand a win for Alex Kay's Curlers would leave them tied with Maple Leafs for first half honors.

There will also be a midget game at Exhibition Park tomorrow night commencing at 6 o'clock on the midget's diamond. Curlers and Kiwanis teams will provide an argument in the midget series.

A lot of hard work is being done amongst the kids this year and as usual a few of the faithful enthusiasts are doing most of it.

COBOURG BOWLERS OPEN TOURNAMENT

Large Number of Visitors Expected From All Over the District.

COBOURG, July 7.—The Cobourg Bowling Club is making big preparation for the annual tournament which is to be held this week, when a large number of rinks are expected from various parts of the district. The green at Victoria Park is now in excellent condition, and with the new club-house, the grounds present a very pleasing appearance. Two rinks of local bowlers, skipped by J. W. Bickle and F. J. Skitch, went to Oshawa on Tuesday to take part in a tournament, but failed to bring home any trophies.

DEMPSEY WON'T FIGHT.

Tex Rickard Announces That Title Will Not be Defended This Year.

NEW YORK, July 7.—(Canadian Press). — Definite announcement that Jack Dempsey would not enter the ring this year in defense of his title was made on Saturday by Promoter Tex Rickard, after a series of conferences with Jack Kearns, the champion's manager. Rickard's official pronouncement confirms reports unofficially circulated concerning the title-holder's plans since the promoter signed Harry Wills, New Orleans negro heavyweight and Luis Angel Firpo, South American championship aspirant, to box in his Jersey City bowl August 30.

COBOURG PIGEON RACING

Sixth Race Held by Cobourg Club Won by W. May.

COBOURG, July 7.— In the 6th race held by the Cobourg Pigeon Racing Club for old birds, which took place from Adrian, Mich. W. May won with 1,499 yards per minute. J. Swan was second, G. Manton third, W. May fourth, J. Swan sixth, G. Martin seventh and Ling, eighth.

ECZEMA If you are experiencing what you use Dr. Chase's Ointment for Eczema and Skin Irritations. It relieves at once and gradually heals the skin. Sample box Dr. Chase's Ointment free if you mention this paper and send 2c. stamp for postage. 60c. a box; all dealers or Edmanson, Bates & Co., Limited, Toronto.

New York Giants Shut Out First Time - - Phillies Got 2 Homers

PITCHER JIMMY BLANKS GIANTS FIRST OF YEAR

New Yorkers Only Registered Five Fruitless Hits on Home Diamond.

HOMERS COUNTED

In Second of Double-Header Only Runs Were Four-Baggers.

NEW YORK, July 7.—(Canadian Press).—The New York Giants ended their home stay yesterday with the eastern clubs, dividing a double-header with the Philadelphia Club, winning the first game, 5 to 1, and losing the second game, 2 to 0. In the second contest Jimmy Ring shut out the Giants with five hits, it being the first time they were blanked this season. "Cy" Williams' ninth home run of the season and Schultz's four-base drive were the only runs scored in the second game. Scores:

1st game—
Philadelphia . . . .00000001—1 7 1
New York . . . . . .00130010x—5 14 0
Glazner, Betts, Hubbell, Steineder and Henline; Watson and Gowdy.

2nd game—
Philadelphia . . . .10010000—2 7 0
New York . . . . . .00000000—0 5 1
Ring and J. Wilson; Nehf, Jonnard, Maunn and Snyder.

Boston Shut Out Too.

BROOKLYN, July 7.—(Canadian Press).—Brooklyn and Boston divided a double-header yesterday, the visitors taking the first, 4 to 1, and Reuther pitching a 5 to 0 shutout in the second. Vance fanned nine Braves in the opener but they bunched hits at opportune times. Scores:

1st game—
Boston . . . . . .000010010—4 12 1
Brooklyn . . . . . .000100000—1 5 1
Barnes and Gibson; Vance, Henry and Deberry.

2nd game—
Boston . . . . . .00000x000—0 4 1
Brooklyn . . . . . .00104000x—5 8 2
Cooney, Stryker and O'Neil; Reuther and Taylor.

Pittsburgh Won.

CINCINNATI, July 7.—(Canadian Press).—Jakie May was weak and ineffective yesterday, and the Reds fielded poorly behind him, while Cooper pitched cleverly and the Pirates beat the Reds, 9 to 2. Score:
Pittsburgh . . . .031111011—9 11 1
Cincinnati . . . . .000010010—2 10 5
Cooner and Gooch; May, Sheehan and Hargrave.

St. Louis Won Easily.

ST. LOUIS, July 7. — (Canadian Press). — Blades' three-base hit, scoring three runs in the first, followed by Freigau's single, scoring Blades, drove Jacobs from the box and tied up the game for the Cardinals in the fourth game of the series with Chicago here yesterday. The score was 13 to 4. Score:
Chicago . . . . . .031000000— 4 14 2
St. Louis . . . . .41020132x—13 16 1
Jacobs, Wheeler, Kaufman, Milstead and O'Farrell; Haines, Dyer and Gonzales.

A famous woman doctor says men patients are always overwhelmed with self pity.

Two out of every three boys at London County Council schools have learned to swim.

The star Arcturus is eleven million times farther away from the earth than the sun.

SATURDAY'S GAMES IN THE BIG CIRCUITS

Results in American, National and International Baseball.

NATIONAL LEAGUE

Philadelphia . . .030 000 200—5 8 1
New York . . . . .221 000 10x—6 15 1

Brooklyn . . . . 200 410 010—8 14 1
Boston . . . . . 000 001 017—9 8 0

Cincinnati . . . .000 004 000— 4 8 1
Pittsburg . . . . .150 400 10x—11 14 0

Chicago . . . . . .000 032 001—6 12 1
St. Louis . . . . .000 020 000—2 11 2

AMERICAN LEAGUE

1st game
New York . . . . .100 001 000—2 10 2
Washington . . 000 000 000—0 6 0

2nd game
New York . . . . .200 000 000—2 6 2
Washington . . 400 200 01x—7 9 0

1st game
Boston . . . . . .012 000 102—6 12 0
Philadelphia . . .100 010 001—3 7 2

2nd game
Boston . . . . . .000 020 500—7 12 3
Philadelphia . . 000 000 200—2 6 3

St. Louis . . . . . 000 000 000—0 11 0
Detroit . . . . . .120 000 00x—3 6 0

Cleveland . . . . . .000 300 220—7 7 3
Chicago . . . . . .200 330 00x—8 13 2

INTERNATIONAL LEAGUE

1st game
Toronto . . . . . .200 002 001—5 11 0
Buffalo . . . . . .000 000 52x—7 11 4

2nd game
Toronto . . . . . 000 001 0—1 6 2
Buffalo . . . . . .010 000 x—7 9 0

Jersey City . . . .000 000 000—0 6 1
Newark . . . . .103 011 12x—9 15 0

Syracuse . . . . .000 011 106—0 8 0
Rochester . . . .002 004 000—6 12 2

Reading . . 202 000 001 000 02—7 13 2
Baltimore . 100 002 200 000 00—5 9 0

NEWS FROM CAVAN

Ladies' Aid of Cavan Church Were Entertained—Personal Mention.

CAVAN, July 7.—Mrs. J. Hatherly and Miss Georgie entertained the Ladies' Aid of Cavan Church on Thursday afternoon. In the absence of the President, Mrs. R. Matchett, the 1st Vice-President, Mrs. J. Swain, conducted the meeting. It was decided that after Miss Rorke, missionary in Japan, reaches her home in Peterborough, a missionary tea will be given at which she will be invited to give a talk on her work. Miss Rorke is expected home on furlough about the last of July. Lunch was served and a social time enjoyed after the meeting.

Miss Hazel Hunter started this week on a trip to the Pacific Coast, where she will spend some time. She will also visit friends in the Prairie Provinces. She was accompanied by her cousin, Miss Myrtle Swain, who will go as far as Banff.

Messrs. Edward and James Keegan, Everett and Mrs. Staples were visitors to Lindsay old boys' celebration on Thursday.

Mr. E. Keegan and Mrs. Staples will visit their sister, Mrs. J. Casey, Valentia, for a few days.

Mrs. Whitfield, Oshawa, attended the Russell-Kennedy wedding and visited friends in Cavan.

High seas bookshops are becoming increasingly popular on transoceanic liners.

New employees of the London Underground Railway are shown a film entitled "Courtesy Always Pays."

TORONTO LOST A CLOSE GAME BY SINGLE RUN

Syracuse Took Opening Game of Series at Home Diamond.

IN INTERNATIONALS

Rochester Pitcher Scored a Shutout on the Buffalo Bisons.

SYRACUSE, N.Y., July 7 (Canadian Press). — A collection of five hits in the first inning, including Wetzel's homer with two on, which scored four runs, and a forced run when Doyle walked Makin with three on base in the seventh, gave Syracuse its opening game at home over Toronto here yesterday by 5 to 4. The score:
Toronto ..... 003000010—4 7 0
Syracuse ..... 40000010x—5 8 2
Doyle and Stanage; Reinhart and McKee.

The Box Score.

Toronto.	AB	R	H	PO	A	E
Gilhooley, cf	4	1	1	1	0	0
O'Rourke, ss	4	2	2	2	3	0
Kelly, rf	1	0	0	3	0	0
Miller, rf	1	0	1	0	0	0
Layne, lf	3	0	1	2	0	0
Onslow, 1b	4	0	1	8	1	0
Boll, 2b	2	0	0	3	2	0
Capes, 3b	4	0	0	0	0	0
Stanage, c	3	0	0	5	1	0
Doyle, p	2	1	1	0	4	0
xMaisel	1	0	0	0	0	0
	29	4	7	24	11	0

Syracuse.	AB	R	H	PO	A	E
Krahe, 1b	3	1	1	9	2	0
Gislason, 2b	2	1	1	2	5	0
Makin, 3b	3	0	0	3	0	1
Wetzel, lf	4	1	1	2	0	0
Taggert, cf	4	0	0	3	0	0
Reinhart, p	4	1	1	1	4	0
Thevenow, ss	4	0	2	4	3	1
McKee, c	4	1	2	0	0	0
Frankhouse, rf	2	0	0	3	0	0
	30	5	8	27	14	2

x—Batted for Doyle in ninth.

The Summary.

Two base hits ,O'Rourke, Thevenow, McKee; home run, Wetzel; stolen base, Layne; sacrifices, Kelly, Layne, Boll, Frankhouse; double plays, Gislason to Thevenow to Krahe, O'Rourke to Boll to Onslow. left on base, Toronto 6, Syracuse 6; base on ball, off Doyle 4, off Reinhart; struck out, by Doyle 6; hits, off Doyle 8 in 8 innings, off Reinhart 9 in 7 innings; hit by pitcher, by Reinhart, Kelly and O'Rourke; winning pitcher, Reinhart; losing pitcher Doyle.

Umpires, Vangraflin and Gaston. Time of game—2h. 3m.

Scored Shut-out.

BUFFALO, July 7 (Canadian Press). — Francis Karpp pitched a shut-out game against the Bisons yesterday afternoon, 1 to 0. Karpp nearly hurled a no-hit game, the first Buffalo single coming to the front in the seventh. Biemiller, too, pitched a grand game of ball, holding the Tribe to four blows, that of Conlan being the only extra base clout of the game. The score:
Rochester ..... 100000000—1 4 0
Buffalo ..... 000000000—0 2 0
Karpp and Lake; Biemiller and McAvoy.

Skeeters Came Back.

JERSEY CITY, July 7 (Canadian Press).— After dropping the opening game of yesterdays doubleheader to the Newark Bears by a score of 3 to 1, the Jersey City Skeeters forced their rivals to an even break by carrying off the victory in the concluding contest by the same score. The scores:

First Game.
Newark ..... 000102000—3 8 1
Jersey City ..... 000000001—1 3 1
Lynch, Ellis and Devine; Frank and Freitag.

Second Game.
Newark ..... 000001000—1 6 1
Jersey City ..... 00000300x—3 7 0
Enzmann and Devine; Zellars and Freitag.

Broke in Ninth.

BALTIMORE, July 7 (Canadian Press). — Baltimore won the final game of the series with Reading yesterday afternoon by a score of 6 to 4. Jack Ogden pitched fine ball until the ninth, when Comiskey hit a home run with two on, and Parnham was sent in to finish the game. The score:
Reading ..... 000001003—4 11 1
Baltimore ..... 12010200x—6 9 1
Clary, Zubios and Lynn; Parnham, Ogden and Cobb.

Y.W.C.A. GIRLS WON

Close Score in Softball Game Between Y.W.C.A. and Quakers.

Saturday's game in the Ladies' Softball League, resulted in a win for the Y.W.C.A. girls, who defeated the Quakers 19 to 14.

The line-up:
Y. W. C. A.: Gimblett p; Johnson c; Miller 1b; Meredith 2b; Bradley 3b; Scott ss; Dick rf; Brown lf; Nixon cf; Brownlee sub.

Quakers: L. T. Whelan p; Connors c; Fowler 1b; Graham 2b; Edwards 3b; Fallis ss; Taylor rf; M. Whelan lf; Collins cf; sub., Connors.

Great Britain's smallest borough is Montgomery, with 951 inhabitants.

If the earth had not atmosphere we would be subjected to a constant bombardment of shooting stars.

A ship's chaplain is empowered to conduct a marriage ceremony aboard his boat as the occasion arises.

NATIONALS ARE TIED TOGETHER FOR 20 YEARS

Canadiens, Ottawa, Hamilton and Toronto Draw Up an Agreement.

TWO MORE COMING

Professional Hockey Has Growing Pains and Fighting Clubs Unite.

MONTREAL, July 7.—(Canadian Press).—At a meeting of the National Hockey League here over the week-end it was announced that the clubs comprising the league, namely, Canadians of Montreal; Ottawa; Hamilton and Toronto had agreed to sign a contract binding them together for a period of twenty years. Representatives of the above clubs stated that this agreement would be drawn up immediately and that it would be signed, sealed and returned to the president within a few days. It will bind the present owners of the National Hockey League franchise together both as individuals and as clubs will be allowed to take part in any other professional hockey venture without the unanimous consent of the other clubs

The feeling at the meeting was that those who had carried professional hockey through its darker days should stick together.

Those present at the meeting were Leo Dandurand, Joe Cattaranich, Louis Letourneau and Cecil Hart, Canadiens; Frank Ahearn and Tommy Gorman, Ottawa; Charlie Querrie and Percy Hambly, Toronto; Wm. Yates, Robt. Harris and Percy Thompson, Hamilton also President Frank Calder.

The New York clubs were not represented at the meeting but it is anticipated that at least one New York team will be admitted and that there will also be a second team in Montreal, making up a six club league. Two applications for membership were received and were deferred until the next meeting.

HEAVY HITS AT CHICAGO FIGHT

Cleveland Lost to White Sox—Yankees and St. Louis Won.

AMERICAN LEAGUE

CHICAGO, July 7 (Canadian Press). — Cleveland lost another battle of heavy hits to Chicago yesterday, the final score being 9 to 6. Six two-base hits and a triple were recorded. Coveleskie, who opened for Cleveland, lasted but a few minutes when the White Sox got four hits and scored four runs off his delivery in the first inning. The score:
Cleveland ..... 000400020—6 10 2
Chicago ..... 40000005x—9 11 0
Coveleskie, Clark, Shaute, and Myatt; Thurston, Connally and Crouse, Schalk.

Yankees Won.

WASHINGTON, July 7 (Canadian Press). — New York concluded its five-game series with Washington yesterday with a 7 to 4 victory, its fourth of the lot. The Yankees scored four runs in the ninth, while in the eighth Ruth hit the ball into the left field bleachers for his 22nd home run of the season. The score:
New York ..... 110000014—7 10 0
Washington ..... 010100200—4 9 5
Shawkey, Bush and Schang; Martina, Marberry and Ruel, Tate.

A Lonely Homer.

DETROIT, July 7 (Canadian Press). — Danforth held Detroit to three hits here yesterday, and St. Louis won the last game of the series, 5 to 1. Stoner, who pitched for Detroit, made the single score for the Tigers with a home run in the sixth. Sisler also hit a homer. The score:
St. Louis ..... 010000310—5 9 0
Detroit ..... 000001000—1 3 0
Danforth and Severeid; Stoner and Woodall.

BRITISH FLYER ON WAY

Stuart MacLaren Left Kashimoto Yesterday on World Flight.

KASHIMOTO, Japan, July 7.—(Canadian Press).—A. Stuart MacLaren, the British aviator, on a world flight, arrived here at 5:08 o'clock yesterday afternoon. He had received a supply of gasoline from a Japanese naval airplane which went to his assistance when he was forced to land at Susami, 25 miles from here, because his fuel supply was exhausted.

MacLaren who is accompanied by two other flyers in the same plane left Kagoshima at 7 o'clock yesterday morning. He plans to continue his flight to Kazumigaura today.

The "hand" used in reckoning the height of a horse is equivalent to four inches.

The highest and lowest points in the United States both are in Inyo County, California.

A silver wire one-twelfth of an inch in diameter can support a weight of 128 pounds.

WESTON'S DOUBLE BEAT ROSENEATH

Campbellford Defeated the Northumberland League Leaders in Exciting Game Saturday.

SCORE WAS 5 TO 4.

(By a Staff Reporter).

ROSENEATH, July 7.—Campbellford defeated the Roseneaths, leaders of the Northumberland Baseball League, here Saturday by a 5-4 score in one of the best games ever seen on the local grounds. It was Weston, who has not been able to play for a month, owing to an injury, who went in as a pinch hitter when the score was tied at the end of the eighth, and lined out a two-bagger that drove in Nesbitt from second with the winning run.

The score was four to four and the Roseneaths were still working hard for victory when Campbellford went to bat for their last chance, the first half of the ninth. Nesbitt got to first on a bad throw to catch him at first, and stole second. Then Scott was retired. Weston, who had been watching the game from the players' bench, dressed in civilian clothes, and wearing a pair of tan shoes, put on a cap and went to the plate to bat instead of Shillinglaw, Manager Davidson and the other players being satisfied that if any one could break the tie, Weston was the man.

The majority of the pitchers in the League generally try to pass Weston rather than risk a hit, but not so Leach, who was in the box for Roseneath. The first ball pitched was a strike, the next went wide, but Weston landed on the third. The ball sailed high over the head of Moore in centre field, and Weston got to second, Nesbitt crossing the plate with the run that proved the winner. It was a long hit, but the fleet foot Moore got the ball back to the plate almost in time to catch the runner. The side was out when Blakely was retired.

The Roseneaths made a desperate attempt to pull the game out of the fire in their half of the ninth. B. Thackeray was thrown out at first by Scott, but J. Baker made that base when Poyser dropped his fly over the bag. Then Armstrong fell in vain for three of Scott's fast ones.

William Montgomery, a member of the team, and one of the best batters, but who was not in the game, went in as a pinch hitter for H. Baker, with a do-or-die air. He did land on a curve with a wicked swing, driving the sphere high into centre field, but Weston got under it after a hard run through the tall grass, and Roseneath's hopes vanished.

Scott faced the Roseneaths for the first time this season and put a crimp in the heavy hitting of players who are recognized as the best batting nine in the League, and who have slugged themselves to the first place in the race. Only two hits were registered against the Campbellford man, these being made by Davey and Bates, the star infielders, and both hits were of the scratch variety. Scott struck out 10 men and gave only one pass to first.

Leach was not far behind Scott in the pitching records, the tally against him being six hits, but four of these were for extra bases, Poyser making a double and a triple, and Holmes and Weston each a two-bagger. Not one of the Campbellford men went to first on a pass. Armour, Campbellford's best catcher was not in the line-up, so that the work behind the bat was taken by Holmes, who caught for six, and Neshitt who relieved him for the rest of the game.

Roseneath was first to get a man on first, and that was not until the third inning, when Davey reached that bag on an error. He stole second, and got home on a wild pitch.

It was in the fifth that the Roseneaths scored their other three runs. After H. Baker had fanned and R. Thackeray had been thrown out at first by Scott, Leach drew a pass. Davey and Bates followed with the only two hits of the game, and all three men scored. Then the Roseneath fans waved their hats in the air, bright millinery of the ladies being prominently in the display, and united in a yell of victory. But that ended the run-getting for the home team.

Campbellford made two runs in the fourth when Eagleson singled and Poyser drove a double to right, Holmes sending them both home with a two-bagger. Two more batters came in in the eighth, tying the score. Iby got to first when Davey booted his grounder, and scored on Poyser's three-bagger to centre. Poyser scored on Hume's sacrifice to second.

It was a slugging match from start to finish, and it was nothing but the sharp fielding on both sides that kept down the score.

J. Baker made what looked like a safe hit in the second but Hume ran in from deep right and caught the ball when it was not more than a foot from the ground.

Six of the Campbellford players sent flies to centre field where Moore had scarcely to leave his tracks to get them, and he froze to every one.

Scott's cannon ball delivery is hard to handle, but Nesbitt took care of them for three innings without a slip. The score:

Campbellford—	AB	R	H	PO	A	E
Eagleson, ss	4	1	1	0	2	0
Poyser, 2b, 1b	4	2	2	3	1	1
Hume, rf	4	0	0	2	0	0
Holmes, c, 2b	4	0	1	7	0	2
Nesbitt, cf, c	4	1	0	2	0	0
Scott, p	4	0	0	1	8	2
Shillinglaw, 1b	3	0	1	10	0	0
Weston, cf	1	0	1	1	0	0
Blakely, lf	4	0	0	0	0	0
Iby, 3b	4	1	0	0	0	0
	36	5	6	26*	11	5

*Baker out for bunting third strike.

Roseneath.	AB	R	H	PO	A	E
Davey, ss	4	2	1	0	6	2
Bates, 2b	4	1	1	2	0	1
Moore, lf	4	0	0	6	0	0
B. Thackeray, 1b	4	0	0	12	0	0
J. Baker, 3b	4	0	0	0	0	0
Armstrong, lf	4	0	0	0	0	0
H. Baker, rf	4	0	0	0	0	0
R. Thackeray, c	3	0	0	7	0	1
Leach, p	3	1	0	0	4	0
	34	4	2	27	10	4

By innings:
Campbellford ..... 000200021—5
Roseneath ..... 001030000—4

The Summary.

Two-base hit, Poyser, Holmes, Weston three-base hit, Poyser; sacrifice hit, Hume; struck out, by Scott 10, by Leach 7; base on balls, by Scott 1; earned runs, Campbellford 3.

Time of game, 1 hour 20 minutes.

DIAMOND DUST.

Roseneath still leads the league with five games won and two lost, a percentage of .714.

Campbellford has won 4 and lost 4, and has still to play Colborne and Orland in the last half, unless the last game with Brighton is replayed.

Roseneath fans and players claimed after the game that the umpire had given them a raw deal, but Manager Davidson offered to replay the game on neutral ground.

Campbellford has still a chance to finish near the top in hte first half.

MONAGHAN DEFEAT SCOTT'S CORNERS

South Monaghan Nine Turn in Nice Game and Wallop Corners For a 6 to 0 Score.

On Friday, July 4th, Scott's Corners and South Monaghan clashed in a five innings game. The Monaghan boys were too strong for Scott's Corners and they won handily by the score of 6 to 0. It was a good game and the score stood four to nothing until the last innings, when the visitors clouted the ball for two more counters. South Monaghan scored three in the first, one in the second and two in the fifth, while the boys from the Corners went scoreless in every innings of the game. Foster pitched a nice game for the Corners, but was given rather ragged support and in the last innings it was getting rather dark and hard to find the plate. Hutchison, for the victorious crew, worked in great style and fanned the Corners' boys as fast they came up to the plate. After the game supper was served by the ladies of Scott's Corners and a pleasant evening was spent. The teams lined up as follows:

Scott's Corners—H. Foster, p.; C. Seymour, c.; A. Craw, 1b.; H. Webber, 2b.; A. Webber, 3b.; P. Seymour, s.s.; G. Laing, r.f.; R. McNabb, l.f.; G. Hooton, c.f.

South Monaghan—R. Hutchison, p.; W. Lord, c.; H. Dawson, 1b.; E. Hutchison, 2b.; R. Hutchison, 3b.; R. Rutherford, s.s.; F. Barnard, r.f.; G. Deyell, l.f.; H. Cardwell, c.f.

Umpire—B. Doak.

Score by innings:
Scott's Corners.. .. .. 00000—0
South Monaghan .. .. 31002—6

There is a collection of nearly 380,000 finger prints in Scotland Yard.

Meals served in the House of Commons bring the British government considerable revenue.

Materials used in the manufacture of buttons come from all parts of the world.

There are no definite records to show that Stratford-on-Avon was the birthplace of Shakespeare.

It is estimated that 15,000 public speeches are made every day of the week throughout the world.

Paul In Possession

By RUBY AYRES

Copyright, 1924, by The McClure Newspaper Syndicate

The story thus far:

When John Collinge died, he left behind him his adopted daughter, Wanda Griffin, a headstrong, passionate and overbearing girl, and his son Paul, with whom he had quarrelled, and who had gone abroad. After the death, Paul comes home for the reading of the will, and to Wanda's surprise she finds she is disinherited, and that he is the heir. Paul dislikes Wanda intensely because of her behaviour, and tells her that she must leave the house immediately; she refuses and, in order to stay there, pretends to be ill. At last matters reach a crisis, and Paul orders Wanda out of the house. She goes up to London with Mrs. Garnet, her one friend, with whom she is to live. The day after Wanda arrives Clare's brother, Harry, the black sheep of the family, arrives unexpectedly.

TO-DAY'S INSTALMENT.

XX—AN UNEXPECTED VISITOR.

"Have you come to stay?" she inquired as she watched him take off his hat and coat. "Because Clare never told me she expected you."

"She doesn't expect me," he answered candidly. "I always do things like this. I haven't seen her for about three years, so perhaps you had better go and break the glad news to her."

Wanda hesitated.

"She may be asleep," she said doubtfully.

"Wake her up then," he advised cheerfully. "And, anyway, I want some breakfast."

Wanda went along the passage to Clare's door and knocked. She had to knock three times before there was any reply then a sleepy voice bade her enter.

Clare was lying half buried in lace pillows and pink satin bows.

She raised a sleepy head as Wanda entered, and uttered a faint, protesting scream.

"Up and dressed already! What is the matter? Couldn't you sleep? Why, it's only just after seven."

"I know." Wanda dragged back one of the curtains from the window with a ruthless hand. "Windows all shut? How on earth do you breathe?" she demanded truculently. "Well, I got up to go for a walk. I'm used to getting up early in the country. But I only got as far as the door because I met a man."

"A man! Wanda, please talk sense."

"I am. I met a man who says he is your brother, and he's in the dining-room at this present moment ramping round because there isn't any breakfast. I don't know where the maid is, but—Clare, what on earth is the matter?"

Clare was sitting up now; sleep seemed abruptly to have deserted her.

"A man who says he is my brother?" she repeated in a tragic voice.

Wanda nodded. "Yes. He's good-looking, too, but he told me he was the black sheep of the family, and that he hadn't seen you for three years."

Clare got out of bed and began to put on her dressing gown with hands that shook.

"He can't stay here. I won't have him. Wanda, he's a dreadful man! I've never told you about him before because, in a way, I'm ashamed of him, and yet I'm fond of him, too! Oh, the trouble I've had with him! He's been in prison once, and five years ago his wife divorced him. I paid his fare to Australia to get him out of the country, and I hoped that that would be the last of him. I can't have him here. I can't."

"Why not? There's plenty of room." Wanda felt that the black sheep might prove to be an asset to what she knew was going to be a hopelessly dull menage.

"I like him. I'm going to get him some breakfast," she added.

"Wanda!"

Wanda only laughed.

"I can make tea and boil eggs, and I should like some myself."

Clare collapsed on the side of the bed.

"I'll come and speak to him," she said at last, shakily. "But, oh! what a time of night to arrive!"

"Night! Why, in the country they have done a day's work by seven", Wanda protested.

They went across the dining-room together and found Clare's brother sitting on the edge of the table smoking a cigarette.

"Hullo, Clarey!" he said, as casually as if he had only parted from his sister the day before. He got up and kissed her cheek.

"Not pleased to see me, eh?" he asked.

"It's such a shock. Such a surprise. Why have you come?"

He shrugged his shoulders and glanced at Wanda deprecatingly; and suddenly realizing that she might be in the way, she said:

"I'll go and boil the kettle," and departed.

Next Issue—"Broke!"

RELEASE DELEGATES

All Candidates But McAdoo Give Delegates Their Liberty.

NEW YORK, July 7.—(Canadian Press).—Fifteen of the sixteen candidates for the Democratic nomination last night approved a statement declaring each willingly released all delegates committed to him "as completely as if his name had been withdrawn from the convention." The only signature missing was that of William G. McAdoo.

Peterborough Students At Queen's For Summer

KINGSTON, July 7.—(Special).—The following students from Peterboro have registered at Queen's Summer School: Sister Annie M. Black, G. P. Ego, W. T. Miller, C. D. Munro, Maggie M. Nelson, M. Thelma Paxman and Herman L. Langford.

ORANGE PARADE

L.O.L. in Ottawa Attended Church—Parade on Saturday in Prescott.

OTTAWA, July 7.— (Canadian Press)—Ottawa and District Orangemen, to the number of 5,000 yesterday held their annual parade and heard stirring sermons by local and visiting ministers. Local Orangemen will attend the Prescott, Ontario, celebrations on Saturday.

COOLIDGE JR. CRITICAL

President's Son Had Operation for Blood Poisoning.

WASHINGTON, July 7.—(Canadian Press).—Calvin Coolidge, Jr., son of the President, operated on Saturday night for blood poisoning was resting a little easier late yesterday. His condition was critical but not hopeless.

Cut Prices at

DOMINION TOBACCO STORE

Mr. Andrews, Manager, was astonished at the response to his Sale announcement, which exhausted some lines unexpectedly. Orders were wired on Saturday Evening, and a Full Supply in Every Line will be on hand To-day, Fresh and Good. Five Thousand of Our Own Special Cigars are on the way, and on arrival will be put on the Bargain List with the rest. Disappointed customers are assured that Stocks Are Now Full Again.

CIGARS
Bachelor, ...3 for 25c
Ovido, ...3 for 25c
David Harum, ...3 for 25c
Imperial, ...3 for 25c
Marguerite, ...3 for 25c
Black Stone, ...3 for 25c
White Owl, ...3 for 22c
Alpine Club, ...3 for 22c
Tuckett's Panatelas, ...3 for 22c
Simon's Panatelas .....3 for 22c
Benson Hedge's .....3 for 40c
Robert Burns .....2 for 27c
Peg Top .....5 for 22c
Stone Wall, ...5 for 22c
My Special .....6 for 25c

CIGARETTES
Player's, 10's 15c
Player's 20's 32c
Rex, 10's 15c
Rex 25's 32c
Millbanks 10's 13c
Millbanks 25's 32c
Strollers 10's 13c
Strollers 25's 32c
British Consuls 22c
Buckingham 22c
Murad 22c
Mogul 22c

CUT TOBACCOS
Old Chum .....2 for 25c
Rex .....2 for 25c
Senator .....2 for 25c
Macdonald's .....2 for 25c
Royal Navy .....2 for 25c
Ogden's .....2 for 25c
T. & B. .....2 for 25c
Oronoco .....2 for 25c
All half pound lines reduced to each 10c

PLUG TOBACCOS
Macdonald's 20c plug....2 for 35c
Macdonald's 20c plug....2 for 25c
Brier, reg. 15c.....12c
Shamrock .....2 for 25c
Black Watch .....2 for 25c
Stag .....2 for 25c
Big Ben .....2 for 23c
Old Virginia .....3 for 25c
T. & B. .....2 for 25c

All 75c pipes reduced to 25c

HAT CLEANING SPECIALISTS
We are specialists in cleaning Ladies' and Gentlemen's Hats of all kinds—Satisfaction guaranteed.
Shoes Shined, also Dyed Any Colour. Five Boys.
. . If we please you tell your friends; if we don't, tell us. . .
408 GEORGE ST. Opposite Examiner

10 for 15¢ 25 for 35¢

MILLBANKS! 15 cents,
Hear the smokers shout.
MILLBANKS! 15 cents,
Who would be without?
Best and coolest of all blends,
And the dearest of all friends—
MILLBANKS! 15 cents,
Hear the smokers shout.
(To the tune of "Peanuts! etc.")

also in round tins and cardboard boxes of 50 for 70¢

ROBT. FAIR & CO. LTD.

Reduced Price Sale of Sea Grass Chairs, Rockers, Settees, Tables and Fern Stands.

CHAIRS

1 only, Chair. Reg. $14.00. Sale Price $11.50
2 only, Chairs. Reg. $12.00. Sale Price $9.75
2 only, Chairs. Reg. $14.50. Sale Price $12.00
1 only, Chair. Reg. $14.00. Sale Price $11.00
1 only, Chair. Reg. $11.50. Sale Price $8.75

ROCKERS

2 only, Rockers. Reg. $15.50. Sale Price $12.50
2 only, Rockers. Reg. $12.50. Sale Price $10.50
1 only, Rocker. Reg. $12.50. Sale Price $9.50
1 only, Rocker. Reg. $14.75. Sale Price $12.00

SETTEES

2 only, Settees. Reg. $25.00. Sale Price $17.50
1 only, Fern Stand. Reg. $14.50. Sale Price $12
1 only, Table. Reg. $13.75. Sale Price $11.50

LOCALS

DR. T. P. McCULLOUGH,

Eye, Ear, Nose and Throat Specialist, 166 Brock St., Phone 36W. dtf

STRAWBERRIES

Large or small quantities of strawberries at prevailing price. Mr. Hubbell, 177 Romaine street. 'Phone 618J 3d-6-4197

NAME OMITTED.

In St. Peter's High School report on Saturday, the name of Eva Letellier was omitted in the second to third form list.

TAXI.

H. Seabrook, Peterborough, day and night. 'Phone 1836 daytime, 2289J nights and Sundays. Reasonable rates 26d-164-3663.

NOTICE.

Dr. G. Raymour Scott will be at Dr. W. D. Scott's office, 413 Stewart Street, daily, except Sunday, from 2.30 to 4 p.m., and by appointment. His own office will be open from 1 to 2.30 and 6.30 to 8 p.m. 5d-158-2614

DO YOU NEED AN ACCOUNTANT?

If you want your books audited or adjusted; if not satisfied with your book-keeping system; if you want your income tax return prepared for this or other years, or want some dispute adjusted. H. K. Middleton. Phone 911. dtf

NAME OMITTED.

I the Public School promotion lists in Saturday's edition, the Queen Mary list should have read from Kindergarten Primary to Junior Primer. In this list the name of Florence Snowden, who successfully passed, was omitted.

FIRST BOWLER REGISTERS.

The first entry for Peterborough's annual bowling tournament was received on Saturday from Dr. Vic McWilliams of Toronto, an old Peterborough boy, who will be welcomed by the local bowlers.

AITKEN'S ORCHESTRA.

In connection with the strawberry social held at Mr. Clifford Hancock's farm, by the Peterboro U. F. Y. P. O. on Thusday evening, it was Aitken's orchestra which played at this event, and not Bell's orchestra, as reported.

H. M. YELLAND, M.B., SURGEON

During July and August, Office Hours will be: Monday, Tuesday, Wednesday, Friday and Saturday, 2 to 4 and 7 to 8 p.m. Sundays, Thursday and Holidays by appointment only. Office 'phone 9. Summer Residence 180, King 12. 26d-171-3864

FESTIVAL.

The Bridgenorth Ladies' Aid are holding a strawberry festival July 8th on the church grounds, Bridgenorth. A good programme has been arranged, including Mr. Cunningham's orchestra. Admission 35c., children 20c.

3d-6-2666.

SECRETARY CONVALESCES.

Mr. Leonard Frazer was at his office as secretary of the Chamber of of Commerce this morning for the first time since the operation which he recently underwent for appendicitis. His physician has ordered further rest for him, and he will spend a week at Stoney Lake.

A QUILTING BEE.

A very pleasant afternoon was spent at the home of Mrs. Watson Carter on Friday afternoon, when she entertained a number of her friends and neighbors at a quilting bee. The quilt was a beautiful one, given to Mrs. Carter by her nieces, while visiting in the States last winter.

PLEASE NOTICE.

We sell Typewriter Ribbons. Quality as good as can be got anywhere at any price, and our prices are as low as the lowest. Bargains in rebuilt Remingtons and Underwoods and used Oliver typewriters. We also repair all makes and do all kinds of typewriting. — Typewriter Service & Supply Co., 332½ George Street. 'Phone 220W. dtf

FISHING TACKLE THAT GETS FISH

is being substantiated by the number of entries in our Fishing Contest—Bass and 'Lunge. Get particulars at White's Cycles and Sports, Ltd., 212 Charlotte Street. Open Every Evening.

7d-5 7 8 9 10 11 12

AUCTION SALE

Wednesday, July 9th., of household furniture and furnishings at the home of Mrs. M. Bradley, 33 Lafayette avenue. Entire contents. No reserve. —W. J. Hancock, Auctioneer. 5-7-8-7-2685

LAST CHANCE.

J. R. Brownlee, clever local blind reed worker, is holding a special demonstration and sale at the Turnbull store all this week. Mr. Brownlee will be out of the city on a big fall tour, until near Christmas, or later, and those wishing reed chairs repaired, or fancy reed work of any kind, should visit him upstairs in the Turnbull store this week. He is putting on a sale of his well known goods at specially reduced prices to clear out some of his surplus before he leaves the city. This is an opportunity, and, a last one for some time, to secure some of Mr. Brownlee's beautiful basket work, and to see him demonstrate his remarkable skill.

'Successful'

If your Boy or Girl was successful in passing their Exams., we would suggest a Piece of Jewellery as a gift, which is always appreciated—

A Wrist Watch
Pearl Beads
Onyx or Signet Ring
Cuff Links
Fountain Pen
Eversharp Pencil.

WARNE BROS.
"Diamond Hall"
349 GEORGE ST.
'Phone 880

BLOOD TRANSFUSED

George Helson of Peterborough Ball Team, Chosen From Nine Volunteers.

The shop loyalty that prevails in the tool room of the Canadian General Electric Company was illustrated this morning at the Nicholls Hospital by the act of nine of the employees in volunteering to submit themselves for the transfusion of blood to their assistant foreman, Mr. Sam King, who has been seriously ill. Mr. George Helson, third baseman of the Peterborough baseball team, was selected from the group by Dr. Moir, and the transfusion was successfully carried out.

Society

Mrs. E. P. McGroarty, and little son and daughter, of Detroit, are spending a two weeks vacation with her parents, Mr. and Mrs. Thompson, 89 Park street.

Mrs. Robert Lockhart, of Flint, Michigan, and Mrs. Robert Dudley, Toronto, Mr. Fred Dane, Toronto, spent the week end at the home of Mr. and Mrs. Chas. Foster, Keene, Ont.

Mr. Arthur King, Flint, Mich., spent last week with his aunt and uncle, Mr. and Mrs. A. Davidson, 167 Charlotte street.

Mr. and Mrs. G. Holly returned from Flint and Banister, Mich., and spent the week-end with their parents, Mr. and Mrs. A. Davidson, 167 Charlotte street.

Miss Aggie McFadden of Port Huron, Mich., is home for a holiday.

Mr. and Mrs. Bert Carton of Toronto ,motored to Peterborough for the week end, and were the guests of Mr and Mrs. Martin McFadden, Elm Street.

Mr. and Mrs. Charles Henry and children of Buffalo, who had been in the city visiting Mrs. Henry, on Brock street, motored home to-day, accompanied by Mr. Henry's mother, Mrs. Miles Henry, who will make them a visit.

Mrs. James R. Sharpe and young son Bobby of Detroit, are visiting relatives in the city.

Mrs. G. S. Statham, of Montreal, who has been visiting Mrs. G. H. Hutchinson, Sheridan Street, has returned home.

Mrs. Ipsa Weir, 294 Burnham Street, has returned home after spending the past few weeks in a motor trip to the Belleville reunion, and with friends in Picton and the Sandhills district.

The condition of Mr. G. A. Pringle, who suffered a stroke on Saturday, is much about the same to-day.

Mr. and Mrs. J. F. Barry and Mr. J. L. Spratt, of Toronto, motored to Peterborough on Saturday, and spent the week-end with Mr. and Mrs. OBrien, Wolsley Street.

Miss Ena Young has been successful in passing her junior piano examination. Miss Young is a pupil of Miss Olive Johnston, Conservatory of Music.

Mr. and Mrs. L. Comm of Montreal, Que., wish to announce the marriage of their daughter, Ray to Mr. Harry Florence, son of Mr. and Mrs. D. Florence, Peterboro, Ont.

Miss Phyllis Picard is motoring to New York via the Catskills, with Mr and Mrs. M. Tenney, who returned to their home after visiting Mrs. Tenney's sister, Mrs. L. J. Picard.

Mr. John Coughlin is in Toronto, with Mrs. Coughlin for the funeral to-day of Mrs. Coughlin's sister, Mrs. Agnes Murphy.

Edwin A. Rowe, pupil of Mr. J. H. Renwick, has been successful in passing the recent intermediate singing examination of the Toronto Conservatory of Music.

Dr. and Mrs. M. C. Goodwin have gone to Picton for one week.

His Honour Judge Daniel O'Connell, of Burleigh Falls, spent to-day in the city.

SIGN PEACE PACT UNDER THE LEAGUE

Italy and Czecho-Slovakia Enter Collaboration Through Treaty.

ROME, July 7 (Canadian Press). —Premier Mussolini and Dr. Kybal, Czecho-Slovakian Minister to Italy, on Saturday signed a pact for cordial collaboration between the two countries, which was agreed upon by Mussolini and Dr. Benes, Foreign Minister of Czecho-Slovakia, on 18th May.

The pact will be registered with the League of Nations. Its essential basis is represented by rigid principle with respect to treaties. Italy believing that treaties, even though in some parts defective, must be maintained and adhered to, as any attempt to change them might risk disturbances of the state of peace toward which the Italian Government wishes to co-operate.

WEDDING BELLS.

MARSH—HOTSTON

At All Saint's Church on Saturday the marriage of Harold Marsh of Stony Stratford, Bucks', England, and May Hotston, daughter of Mr. and Mrs. James Hotston, Thornton Heath, Surrey, England, was solemnized by the Reverend J. D. Paterson.

The bride wore a dress of sand Canton crepe and carried a bouquet of white roses. Attending as bridesmaid was Miss Ella Gatfield, wearing a dress of the same colour as the bride, with blue trimmings also carrying a bouquet of pink roses. Mr. Gatfield gave the bride away and Mr. Gilders acted as groomsman. The wedding banquet was held at the home of Mr. and Mrs. Gatfield beautifully decorated with orange blossoms and Canterbury bells. Upwards of fifty friends and guests assembled and a very pleasant evening was spent, music being provided by Mr. Harold Follis. The bride and groom received many useful presents and will reside on Wescott street.

The wedding marches, and incidental music during the ceremony were played on the organ by Mr. R. J. Devey.

Out of town guests were: Mr. and Mrs. Parks and Mr. and Mrs. Woods and Miss Wood, Fraserville; Mrs. Grist, Hamilton and Mr. Taylor, Detroit.

EAKINS—KITNEY.

A pretty wedding took place at the home of the bride's parents, when Emily, only daughter of Mr. and Mrs. H. Kitney, Sydenham Street, Toronto, was married to Mr. Herbert Forrest Eakins, youngest son of Mrs. and the late Mr. Eakins, formerly of Lindsay, Ont.

The home was attractively decorated with peonies, roses and palms.

Miss Ruby Logan played the wedding march. The bride who was given away by Mr. J. Thompson, wore a charming gown of cinnamon georgette, and she carried sunset roses and lily of the valley.

The bride was attended by her cousin, Miss Louise Walsh, of Peterborough who wore a dress of powder blue, trimmed with lace, and carried Ophelia roses. Mr. W. Whitnell, cousin of the bride was best man. During the signing of the register Miss Alice Glendinning sang very sweetly, "O Promise Me."

After the ceremony, which was performed by Rev. Mr. Ferguson, a dainty supper was served to fifty guests.

Mr. and Mrs. Eakins will reside in Toronto.

MURTY—BRUNN

The marriage of Miss Bertha Brunn, daughter of Mr. and Mrs. Eugene Brunn, to Michael J. Murty, was solemnized Wednesday morning at 9 o'clock in the Church of the Holy Name of Jesus, Buffalo, the Rev. Father Fennan officiating assisted by Rev. Fathers Keller and Quinlan.

The bride wore a gown of beige georgette and lace with a hat to match, and was attended by her sister, Miss Genevieve Brunn, who was gowned in green georgette with a hat to match. William C. Murty, brother of the groom, was best man.

The ceremony was followed by a reception at the home of the bride in Keystone street. After a trip to Toronto and Peterboro, Mr. and Mrs. Murty will be at home after July 15th at No. 73 Briscoe Avenue.

OBITUARY.

MRS. ELIZABETH DESAUTEL

The death occurred at 11 o'clock this morning, at her home, 40 George street, after a lingering illness, of Elizabeth Fitzgerald, widow of the late Damase Desautel, who pre-deceased her a little over a year ago. The deceased, who was born in Tipperary, Ireland, had been a resident of the city for many years, and was well known and respected by a large circle of friends. She was in her 74th year.

Survivors are five sons: David, of Los Angeles, Richard and Joseph, of Chicago, Gerald of Toronto and Edward of Peterboro, and three daughters, Mrs. Ellen Foley of Peterboro, Annie of Toronto, and Mabel at home. A brother Michael Fitzgerald of Rochester, N.Y. also survives.

The funeral will take place from the family residence, 40 George street, on Thursday morning, with mass at the Sacred Heart Church at nine o'clock, and interment in St. Peter's Cemetery.

DEATH.

DESAUTEL. — Elizabeth Desautel, widow of the late Damase Desautel, in her 74th year, at 11 o'clock this morning, at her home, 40 George Street.

Funeral at nine o'clock on Thursday morning, from her late residence, to the Sacred Heart Church and St. Peter's Cemetery. 1d-6-4259

DR. ROBERTSON TO REVIEW CASES FOR ROTARIANS

Will Be Here Wednesday Night to Inspect Children in Need of Help.

THE BIG CARNIVAL.

Reg. Fox Tells Rotarians Today of Development of the Dun Agency.

At to-day's luncheon of the Peterboro Rotary Club, Rotarian Dr. A. W. McPherson announced that Dr. Robertson of Toronto, wuld review sixteen cases in connection with the Crippled Children's work of the club on Wednesday evening of this week and upon his counsel future treatment would depend. It was likely that some five of the children have to be sent to the Sick Children's Hospital in Toronto, while in the other cases treatment could be given locally.

Much was heard to-day about the Rotary carnival and Rotarian Jack Seels, announced preparations as going ahead with a vengeance and warned the member there would be work for everybody. He announced a important meeting of all the chair men at the Empress Hotel, to-morrow evening.

The speaker to-day was Rotarian Reg. Fox, who gave a paper based on his classification as representative of R. G. Dun and Company. Rotarian Fox's interesting description of the development of this great mercantile agency, from one room with half a dozen clerks copying out reports in longhand 83 years ago to the present world wide organization with hundreds of agencies and employing over 10,000 people, was listened to with close attention as his hearers caught the romance of this growth allied as it is with trade developments in various parts of the world. The speaker showed what a great part credit played in carrying on business and the necessity of confidence as provided by a thorough inquiry by a reliable mercantile agency whose information could be trusted implicitly. Most of the facts he gave as to the development of the great Dun machinery was new to Rotarians and his paper was of unusual interest on that account.

Arnold Spencer, a young violinist of great promise, played brilliantly Corelle's Sonata No. 9 and in response to the applause gave a finished rendition of Drdla's "Souvenir".

Rotarian J. W. McDermid presided to-day and there was a large attendance with a number of visitors.

LATE WANT ADS.

LOST—WILL THE PARTIES WHO picked up $10 in Grady's store on Saturday night, please return and save further trouble. 1d-6-4268

WANTED—SEVERAL WOMEN AND smart boys and girls to pick green peas. Pillsworth, just east of Downer's Corners. 3d-8-4289

WANTED—EXPERIENCED GIRL ON jerseys and bathing suits. Apply Lavoie Knitters, corner Hunter and Mark. 2d-7-2715

FOR SALE—McLAUGHLIN LIGHT-Six. Just overhauled: in best running order. Make offer. Must be sold Apply 599 George street. 'Phone 506. 3d-8-4271

ALEXANDER & HALL
ELECTRICIANS
During the Summer months please leave all orders and messages at McClennan Hardware, 232 CHARLOTTE STREET, 'Phone 16.
We do all classes of Electric Wiring and Repairs. Estimates free. Prices right.
P. Alexander W. Gordon Hall

Stoney Lake Navigation Co.
Steamer will leave Lakefield on arrival of Trains leaving Peterboro at 8.30 a.m., 12.25 noon, and 5.40 p.m.
Steamer will leave the Lake to connect with Trains arriving in Peterboro at 8.00 a.m., 11.50 a.m. and 5.15 p.m.
For Further Information Consult
FRANK YOUNG, Manager.
Stoney Lake Navigation Co.
434 Park St. Phone 548

Dr. Goodwin Chiropractor
PALMER GRADUATE
106-108 Barrie Building.
Lady Attendant. 'Phone 431
Hours: 10-12 a.m., 2-4 and 7-8 p.m.
Office Closed Tuesday evenings, and Thursday afternoon and evening.

Failing Vision
This begins to be manifest from middle age on. For the sake of the future, take the advice of a qualified eyesight specialist in good time.
A. A. FOWLER
Phm.B., Eye Specialist.
Ground Floor. - 373 George Street.

DR. N. D. FOOTE
Chiropody and Orthopedics
107 BARRIE BUILDING
Hours 9-12, 2-5.30 Phone 1730w
Evenings by Appointment

COMBINATION
ElectricRange
Suitable for Cooking Baking and Broiling

Price $25.00
Manufactured by
W. JUNIPER
300 Simcoe St., Peterboro
Telephone 2167F

—'Phone or Call and get up-to-date information and quotations on any
Stocks OR Bonds
in United States or Canada, Listed or Unlisted.
—A Complete Bureau of Information.
STOBIE FORLONG & CO.,
162 Charlotte Street.
'Phone 186 or 466.
3d-7-2704

FOR THE TWELFTH
SIGNS
SHOW CARDS BANNERS
HARRIS & BODDY
214 HUNTER ST. PHONE 881
GET OUR PRICES

"IT'S CONFIDENCE THAT DOES IT"
STRAWBERRIES
Ideal ripening and filling out conditions made the present the very best of the berry season. We have wonderful quality Fruit right now, and the price cant go lower.
Two good reasons for taking your Preserving supply of Strawberries now, and from us.
For a short time we are certain of the Quality, and we make PRICES AS LOW AS POSSIBLE to ensure a quick turnover.
Always Ask for Campbell Creamery Butter.
PORTER S. WHITE CO.
334 George St. Phones 1960-1961

DECORATION DAY HELD ON SUNDAY

War Veterans Association Paraded to St. Peter's Cemetery to Decorate the Graves.

The annual decoration parade of the Great War Veterans' Association took place yesterday afternoon to St. Peter's Cemetery, the veterans yesterday performing the same duty for their comrades buried in the Roman Catholic cemetery as they carried out last Sunday for those who rest in the Little Lake burying ground.

In the dust and heat of a real July Sunday, the men marched, as they did in other days through the dust of France and Flanders, when the men who sleep quietly now in God's Acre probably marched beside them. From the years that have passed into memory now must rise up for these marching veterans many a scene alien to Canadian eyes. Possibly as they trudge along, they see the poppies that grow between little white crosses where other war "buddies" have their last resting-place, far across the sea, or possibly their memories are like those of Major Winterbottom yesterday, when he spoke of one of those lads, found in a shell-hole, wounded and suffering, who thought first of his comrades, rather than of himself.

Whatever their memories, they trudged manfully, led by Major J. Winterbottom, M.C. (bar) and D.C.M., with the standard bearer in Comrade Stewart, down the two and a half miles, through the heat, to the Cemetery, there to decorate with a few flowers, "just to keep their memory green," the places in God's Acre where those others, less fortunate than they, lie quietly. The Last Post sounded over the green graves, twelve in number, where veterans of the Great War lie waiting for the last great Summons of all.

Rev. P. Costello, chaplain of the regiment, spoke feelingly to the eighty or more veterans, many in uniform, many more in mufti, who gathered about him, with a crowd of reverent men and women, as he harked back to the days when the dead men and their comrades fought for the cause of freedom. Every word of Father Costello's, delivered with heartfelt sincerity and impressive earnestness, was listened to with deep attention by his audience. It was not in stereotyped, hackneyed words that he recalled the sufferings and the valor of the soldiers of the Great War, but in accents that caused their sacrifices to live once again, with the mists of intervening years wiped from the bright surface of their shining shields. Men do not die in vain who can bring from the silent grave a message of courage and endurance and hope such as that voiced for them yesterday by the reverend speaker, who referred to their constancy, the sacrifices they made in the cause of right, and adjured on his hearers their duty in following the example of self-sacrifice afforded by their dead and gone comrades. To live as a credit to the Dominion for which their fellows had given their lives was incumbent on those who had been fortunate enough to return alive, said Father Costello, who spoke in eulogistic terms also of the work being done by the Great War Veterans' Association in caring for the denendents of dead and disabled soldiers.

Major Winterbottom and Rev. J. I. O'Brien, pastor of the Sacred Heart Church, who was present also, spoke briefly, Father O'Brien referring to his own action in volunteering for service in war time.

DIVER WORKING AT CLEAR LAKE

Gordon Northey Roams Bottom of Clear Lake and Finds Outboard Motor.

Yesterday Gordon Northey, an experienced diver, who is at present visiting friends in Lakefield, dived for and recovered from the bottom of Clear Lake an outboard motor, the property of the Peterborough Canoe Company, which has been resting safely in the Lake since it slipped from one of the boats of the company last year.

A number of boats belonging to the Peterborough Canoe Company are maintained as a livery at Juniper Island during the summer season, and it was an outboard motor from one of these that found a safe anchorage in the lake just opposite Big Island last summer.

The motor is worth about $185.00, and all the metal parts being constructed of stainless steel, it was found that not a particle of rust had collected on the motor during the long sojourn in the water.

Gordon Northey is a professional diver, who had four years' service with the Government during war time.

IN MEMORIAM.

THOMPSON. — In loving memory of Bobby, twin son of Mr. and Mrs. Wm. Thompson, 89 Park Street, who died 7th July, 1920.
Not dead, but asleep in Jesus.
—Inserted by Mother and Family.

THE BAND FAILED PARADE YESTEDAY

Decoration of Graves at St. Peter's Cemetery Carried Out Without Band.

Mr. S. Whatley, secretary of the local branch of the G.W.V.A., and chairman of the Band Committee, when asked to-day why the band failed to turn out for yesterday's parade to St. Peter's cemetery, where the graves of departed comrades were decorated, replied that the reason the band was not present is because "They refused to turn out."

All arrangements for the band had been made some days ago, but Sunday morning Mr. Whatley was notified indirectly that the band would not turn out. Mr. Whatley did not take this information seriously until a few minutes to two o'clock yesterday afternoon, when he called up Bandmaster Peryer, and was advised that the band would not turn out. The reason given by Bandmaster Peryer was that the men objected to parading two Sundays together.

It was then too late to secure the services of another band although Commandant A. Smith of the Salvation Army, would have provided a band had he been notified in time.

The order for the band to parade was given by Lieut.-Col. Frank Bradburn, and the chairman of the Band Committee.

The Veterans feel they should have been notified earlier of the Band's intention, so they could have made other arrangements. The matter is to be discussed at a meeting of the Band Committee.

What Took Premier MacDonald to Paris

PARIS, July 7th. — The French Foreign Office declined to comment on the sudden decision of the British premier to come to Paris. Officials refused to say whether it was on his own initiative or in response to an invitation from his French Colleagues. The latter supposition is regarded in political quarters as the more probable since M. Herriot is the most interested party in the incident of the memorandum which accompanied the British invitation to conference, as that incident is likely to bring on an attack in the Senate from the Opposition.

Government circles have been much exercised -- to what might happen in the Senate to-morrow.

Mr. R. J. Devey Was at St. George's Church

At the request of the Wardens, the services at St. George's South Peterboro, were conducted by Mr. R. J. Devey, the address at the morning service being on the subject of 'Ruth' that at the Choral Evensong on the "Childhood of Samuel."

The Rev. I. Lancaster Hughes is expected to take up duty in the above parish on July 15.

LADY BYNG SAILED.

LONDON, July 7. — Canadian Press Cable. — Lady Byng, wife of the Governor-General of Canada, sailed on Saturday for Canada on the Steamer Montclare.

P. C. Larkin, High Commissioner for Canada, in London, will sail on August 1 for a holiday in the Dominion.

BIRTH.

RYAN.—To Mr. and Mrs. T. H. Ryan, 506 Stewart Street, on Sunday, July 6, a son. 1d-6-4256

CHOCOLATE STAINS.

Remove chocolate stains from fabrics by soaking in cold strong borax water for at least half an hour.

Disarmament Commission To Handle Arms Traffic

GENEVA, July 7 (United Press). —The League of Nations Disarmament Commission convened to-day for the purpose of drafting conventions to control the traffic in arms and munitions and the private manufacture thereof.

American Minister Gibson presented the United States.

Guelph Girl Injured When Car Was Wrecked

GUELPH, July 7. — (Canadian Press.)—On Guelph-Kitchener Road last night a car driven by M. Molusky, crashed into another car driven by G. R. Hewer, both of this city. Mr. Moulsky's car finally landed in a ditch a total wreck. Mr. Molusky's daughter received serious head injuries.

Douglas Avenue

Private Sale of Building Lots to be continued on Property.

Tues. July 8th

From 6 p.m. to 8 p.m. For Particulars,

Apply 95 Hunter St., W.

THY NAME IS WOMAN
Barbara LaMarr Ramon Novarro
CAPITOL - NOW!

The Evening Examiner

VOL. LV., No. 6 PETERBOROUGH, TUESDAY, JULY 8, 1924 PRICE THREE CENTS

PROBABILITIES.
Moderate southerly winds, a few scattered thunderstorms but mostly fair and warm to-day and on Wednesday.

ADMISSION— Including Supper, 40c, Children 20c

SACRED HEART SOCIAL AND SUPPER TO-NIGHT beginning at 5 p.m.
on CHURCH GROUNDS, Corner George and Romaine Streets
A real BANQUET is promised. LOTTERY BOOTHS, AUCTION SALE, Thousands of Useful and FANCY ARTICLES, CHILDREN'S DRESSES and SUITS. AMUSEMENTS, REFRESHMENTS, FISH POND, GRAND ILLUMINATION. Watch for Illuminated Balloons. Special Street Car Service.

Band Concert By Rangers Band
Gold Coin and Prizes

HERRIOT CALLS ON MACDONALD AS PEACEMAKER

British Commons Mystified When Prime Minister Rushes to Paris.

STORM IN TEA CUP

Other Three Allies Saw No Reason for Misunderstanding of France.

LONDON, July 8.— (Canadian Press.)— Prime Minister McDonald surprised the House of Commons yesterday by the announcement that misunderstandings which had arisen with the French Government over invitations to the Inter-Allied Conference at London, had decided him to accept the suggestion of Premier Herriot of France to pay a hurried visit to Paris in order to smooth out the difficulties.

The members of the House were evidently uneasy and mystified. Both former Premier Herbert H. Asquith and former Premier Stanley Baldwin, leaders respectively of the Liberals and Conservatives, confessed themselves perplexed by Mr. MacDonald's statement, Mr. Asquith declaring himself "bewildered regarding what has happened and what is going to happen." Both called for immediate publication of the terms of the memorandum included in the invitations to the Allied Powers to attend the proposed conference.

The Prime Minister's explanation was that the memorandum simply amounted to the minutes of the conversations at Chequers, which har been communicated to the French Foreigen Office in conformity with the usual procedure, after M. Herrit's visit, and that as it was the outcome of the French Premier's visit to London, it had not been considered to send a formal invitation to France.

Mr. MacDonald insisted that there will be nothing binding upon either Government in the Chequers discussions, but that both Governments had been left with complete freedom. His description of the misunderstanding which had arisen as "a storm in a teacup," however, failed to carry conviction to most of the members of the House and it became evident that when the Prime Minister again met the House on Thursday, he would be subjected to searching questions.

Bring in Germany.

The British Premier admitted that he had made the suggestion to M. Herriot that the conference, when it met, should fix an appointed day in August and September on which the experts' report should be put into complete operation. He further emphasized the urgency of obtaining an agreement in the proper form, signed, sealed and delivered, for putting the Dawes report into operation, which, he said, would necessitate Germany's signature. He maintained that something more than a mere legal document ought to be obtained from Germany.

Germany's signature, the Prime Minister continued, should carry real moral obligation and not mere forced assent. Therefore, he added, it has been suggested that "when the time comes we should be able to have a discussion with the German delegates."

This, Mr. MacDonald intimated, had been suggested to M. Herriot but there had been no agreement on the matter, and M. Herriot had gone away with his hands perfectly free.

Throughout the statement the Prime Minister continually emphasized his assertion that nothing could possibly be agreed to without the consent of France and he maintained that Belgium, Italy and Japan had not been able to see any justification for the misunderstanding which had arisen in Paris.

REDISTRIBUTION BILL

Will Likely Be Presented to the House Tomorrow for Discussion.

OTTAWA, July 8.—(Canadian Press).—It is now regarded as probable that a redistribution bill will be presented to the House of Commons by Wednesday. There was another meeting of the Committee last night and this is likely to bring discussion to a head. There are still sharp differences over Ontario, and it is not improbable that the bill, which is presented to the House will represent the views of the majority of the Committee only. If that should turn out to be the case, it will mean in all likelihood that the bill will be opposed vigorously in the House and result in lengthening the session correspondingly.

Two Bandits Held Up Messenger Boy Of 13

MONTREAL, July 8. — Two bandits seized a butcher messenger while he was on his way to the bank from his master's shop in the north end of the city yesterday, blindfolded him, dragged him into a nearby lane, and then robbed him of $87. Young Rickard was so badly bruised about the head that he had to be taken to the hospital for treatment.

COWBOYS RULE CALGARY AGAIN

Great Stampede Opened With Gorgeous Parade and Dense Crowds.

REGULAR COWTOWN

CALGARY, Alta., July 8.—(Canadian Press).—Green, yellow and blue shirts, gorgeously colored neckerchief of cowboys, tossing feathers of Indian chiefs, blaring bands, decorated floats, Red River carts—the great stampede parade of 1924 — marched over Calgary's downtown streets yesterday morning between closely packed rows of the biggest street crowds ever assembled in the city.

Led by Fire Chief James Smart, marshal of the parade the procession event outshone that of 1923 which had heretofore held the palm for such spectacles in Calgary.

The entire city reverted once more to the old cow town days and cowboys and prancing horses were the chief attraction of the big parade.

Wife Refused To Rub His Back; He Kills Her

Italian Laborer Then Calmly Eats Breakfast—Children's Cries Bring Police.

NEW YORK, July 8.—Because she refused to rub his back, which was giving him pain, Gaetano De Vito, an Italian laborer, stabbed his wife to death in their apartment at 565 Union Street, Brooklyn. The crime was committed in the presence of their two children. After killing the woman De Vito calmly finished his breakfast and awaited the police.

De Vito told the police he had hurt his back. He asked his wife to rub him to drive away the pain. Mrs. De Vito was sleepy and told him to rub it himself. A quarrel resulted and in a rage De Vito seized a knife and slashed his wife across the neck twice. Mrs. De Vito fell to the floor and the children screamed.

Neighbors, attracted by their cries, called a policeman and summoned an ambulance from the Holy Family Hospital. Dr. Annunciato pronounced Mrs. De Vito dead on his arrival. De Vito was arrested and later arraigned in Flatbush Police Court. He was held without bail for examination on a charge of homicide.

UTILIZES SHORN LOCKS

Wealthy Chinese Woman Discovers an Unusual Style of Wearing Shorn Tresses.

VICTORIA, B.C., July 8.—(Canadian Press).—A new use has been found for the locks shorn in process of bobbing and it remained for a Chinese woman to find that use. Jung Bo, wife of a prominent Chinese merchant of Victoria, returned to this city recently with bobbed hair, a most unusual style for a Chinese woman. But she carried her shorn tresses in the shape of an exquisite picture of Macoa Harbor, embroidered on silk with her own hair, working at the picture while on board and finishing it two days before this port was reached. The necessary relief in the picture was obtained by the use of white hair, for which one of the stewards sacrificed a lock of his "pompadour."

But Mrs. Jung Bo had another claim to distinction. Garbed in a magnificent kimona of ultra-marine blue silk, she wore at wrists, throat and ankles, heavy gold bands which held pendant $20 gold pieces. A conservative estimate placed the face value of these ornaments at $2,000, for the gold pieces alone amounted to $1,000, exclusive of the bands.

NOTICE.

A SPECIAL MEETING OF VICTORIA O.Y.B. LODGE No. 372, WILL BE HELD IN VICTORIA HALL ON WEDNESDAY, JULY 9TH, 1924. ALL MEMBERS ARE URGENTY REQUESTED TO ATTEND.—J. T. THOMPSON, REC.-SECRETARY. 1d7 2718

CIVIL SERVANTS SHOULD PROVIDE FOR DEPENDENTS

Declares Martell in Opposing Pensioning Off at 70 Years of Age.

BURDEN ON COUNTRY

Many Men Are Most Valuable at Retiring Age Because of Experience.

OTTAWA, July 8.— (Canadian Press.)—A bill amending the Public Service Retirement Act by extending the operation of the Act until the 31st of March, 1925, passed the committee stage in the House of Commons last night. Rt. Hon. Arthur Meighen, leader of the opposition, criticized the regulations requiring men to retire at the age of 70, when many of them were perfectly fit for work. He spoke of the load which the superannuation act was going to place upon the taxpayers of this country. It would be "an increasing burden as years go on—a burden entailed in many instances in support of people perfectly able to earn their own living." There was criticism from opposition benches on the required retirement at the age of 70.

Hon. J. A. Robb, Acting Minister of Finance, said the Government had no desire to retire anyone who was doing his work ably.

L. H. Martell (Liberal, Hants), agreed with Mr. Meighen as to the disadvantages of the arbitrary age for retirement. Canada was assuming "a grievous burden of civilized pensions."

Mr. Martell took the ground that the majority of persons entering the Civil Service shold be required to provide for their own dependents. He also said that some men of seventy were more valuable, because of the experience gathered over a long period of years, than those forty years their junior.

R. J. Woods (Progressive, Dufferin) supported Mr. Martell. As a general prinicple he was opposed to retiring allowances. In the case of Civil servants who had not been in receipt of more money than would enable them to get along, he thought a superannuation allowance might be granted. But those civil servants who were in receipt of good salaries should be required to make provision for their old age and their dependents. He agreed with Mr. Martell that some men of 75 or even older were valuable civil servants.

Hon. H. H. Stevens (Conservative, Centre Vancouver) objected that the bill gave the Minister power to get rid of a civil servant at any time he so desired. He thought this was unfair to the civil servants.

The bill now stands for third reading.

INTRODUCE BILL TO GUARD BANKS

Inspector Would Be Paid By Chartered Banks for His Services.

OTTAWA, July 8. — (Canadian Press).—A bill to provide a Government system of bank inspection was given first reading in the House of Commons yesterday afternoon.

Hon. J. A. Robb, Acting Minister of Finance, explained that the expense of this bank inspection would be recovered by assessment upon the chartered banks.

A properly qualified inspector with adequate banking experience, would be appointed to go the round of head offices of all chartered banks and made a thorough inspection. He would keep banks posted of the value of all securities upon which loans were made. He would warn banks of depreciation in any securities and generally advise on the advisability of loans to any person or firm. While he would have very broad advisory powers he would not attempt to prevent any particular loan being made.

The Government hoped by this system to prevent the issue of loans on insufficient securities and the impairment of a bank's assets.

FORT WILLIAM GRAIN.

Business Picks Up With Five Grain Boats Clearing.

FORT WILLIAM, July 8.—(Canadian Press).—Five grain boats cleared over the week-end from Fort William and Port Arthur carrying 1,283,000 bushels of grain, the biggest cargo being that taken by the Davidson, 520,000 bushels of oats, to Buffalo. Oats figured largely in the shipments, there being 824,000 bushels of oats in the total. Two grain boats are taking on cargoes and three are on their way up.

END OF CAREER

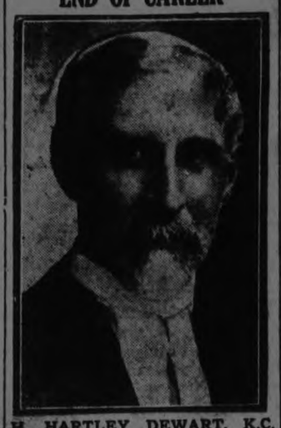

H. HARTLEY DEWART, K.C. brilliant lawyer of Toronto, and Former Leader of the Liberal Party in Ontario, died at his summer home last night from the strain of overwork. He was ill less than two weeks. Mr. Dewart was born in Dummer Township, Peterboro County, and had many friends in this vicinity.

OLD HOME WEEK HAD ITS SCRAP

Negro Got Worst of Bottle and Knife Battle Over Gambling.

NO ACTION TAKEN

LINDSAY, July 8.—(Special).—An incident, not officially announced on the Old Home Week program by the executive, occurred the latter part of the week. A negro who had been entertaining the natives during the week, and incidentally gathering in the shekels by picking a banjo, got into a crap or poker game with a white man connected with an attraction which had been booked up for the week. The game proceeded without interruption until a dispute took place, when the dusky gambler proceeded to clean up the pile on the table, and prepared to make an exit. His friend blocked the way, however, and demanded the return of the money, threatening at the same time to pummel the Ethiopian. The latter put his hand in his pocket, but instead of producing the money, drew a knife. The white man picked up a bottle and struck the negro on the head, splitting it. He failed to go down for the count, and he received another blow which fractured one of his arms. Strange to say no action was taken by the authorities, although they have all the facts in connection with the melee.

H. HARTLEY DEWART DIED IN HARNESS

Former Leader of the Liberal Party in Ontario, Collapsed Week Ago From Overwork.

TORONTO, July 8. — H. Hartley Dewart, K.C., one of the most brilliant and distinguished members of the Canadian bar, and at one time leader of the Liberal party in Ontario, died last evening at his summer home, Brookdale, near Uxbridge. He had been ill since a week ago Thursday.

Mr. Dewart was regarded by the legal profession as having attained to a position of one of the most eminent counsel in Canada. His early elevation to the bench was looked for following his appointment as one of the legal authorities named by the Dominion government to revise the statutes of Canada.

His illness dates back to Thursday, June 26th, and was due to collapse brought about by too close attention to his legal duties.

Early yesterday morning he lapsed into unconsciousness, and when it was seen that the end was near, his aged mother was summoned from Toronto to his bedside.

His brother and his wife were with him when he died.

Balanced Hen Ration Holds Up Parliament

OTTAWA, July 8. — "If the Minister wants to keep the House sitting two or three days at this time of the year discussing a balanced ration for the Canadian hen, he must take the responsibility for it," said Donald Sutherland, of South Oxford yesterday when the House was discussing a bill to amend the Feeding Stuffs Act. The bill received first and second reading.

UNITED STATES IS WILLING TO CONTROL ARMS

Declares Minister to Switzerland—Depends on Passing Congress.

FRIENDLY SPIRIT

Project Submitted by Canadian Representative Will Be Discussed.

GENEVA, July 8. — (Canadian Press).—The United States Government is prepared to give appropriate consideration to any proposals and would welcome any draft convention for control of the traffic in arms and munitions when it could submit it to Congress with a good chance for ratification.

This declaration was made by Hugh S. Gibson, United States Minister to Switzerland yesterday at the opening session of the League of Nations Commission on Disarmament.

Mr. Gibson asserted that he intended to continue the work begun by his predecessor, Joseph C. Grew, at Paris, on the same subject and said he would be glad to clarify further the position of the Washington Government. He remarked that Washington's action would necessarily depend upon the character of the convention it may eventually be asked to ratify.

Commission Tolerant

"I would like to express my sincere appreciation of the friendly spirit which has been shown at the meetings of the commission," added the minister, and "it's evident willingness to understand our problem."

The main purpose of the present meeting is to consider in detail the draft treaty for International control of such traffic elaborated by the subcommittee at Paris. A second draft convention to be discussed concerns the private manufacture of arms and munitions; it is based on a project submitted by Colonel Carnegie, representing Canada.

Other questions include explanation of the work of the special commission appointed to investigate the probable effects of chemical discoveries in war time and the possibility of recommending the conclusion of regional accords between countries as a means of attaining a reduction in armaments.

Lord Cecil presided and playfully welcomed the United States Minister "insofar as he can be considered one of our colleagues."

IN BRITISH COLUMBIA.

CALGARY, July 8.—(Canadian Press).—Progress is being made in the fight against the forest fires in the interior of British Columbia started by a big electrical storm on Thursday, according to the reports received from railway belt stations by the forestry service headquarters in Calgary.

HEAT LAYS WASTE IN SASKATCHEWAN

Storms Presaged That May Save Bulk of Grain,

SOME PLOUGHED IN.

SASKATOON, Sask., July 8.—(Canadian Press).—Last week broke the season's record for high average heat with dry winds in northern Saskatchewan and crops are suffering from lack of rain in the Saskatoon district, according to local weather reports.

Fortunately the grain is deeply rooted and is holding back from shot blade developments. The present condition of the crop is reported to be 75 per cent. normal. Yesterday's weather was hot with strong dry winds that indicate the approach of severe storms.

Heavy rains have been reported in the central western and northwest of the province extending from Macrorie, Dundurn and Vanscoy, north to Lloydminster and Battleford.

Some farmers west of Saskatoon whose crop is only a few inches high and commenced to head out have started plowing it under and intend summer fallowing their fields.

STONEY LAKE BUS LINE.

BUSSES LEAVE PETERBORO DAILY (EXCEPT SUNDAY) 12 NOON AND 8.15 P.M., FOR LAKEFIELD, YOUNG'S POINT, KAWARTHA PARK, BURLEIGH FALLS, McCRACKEN'S LANDING AND ALL POINTS ON STONEY LAKE. RETURNING ARRIVE IN PETERBORO 7.15 A.M., AND 3.15 P.M. FOR INFORMATION CALL DURANT SALES.—M. P. KENNEDY, MANAGER. 12d8 10 12 15 17 19 22 24 26 29 31 2

Moors in Spain's Uniform Ambush Spaniards; Spanish Artillery Shells Its Own Infantry

MADRID, July 8.—(Associated Press).—News of a "cruel and sanguinary battle raging in Morrocco" is contained in an official statement just issued here. The Spanish casualties exceed 400.

The seriousness of the situation is becoming more evident, and the Cabinet discussed it for three hours last night, and later General Primo de Rivera, head of the Cabinet, conferred by telegraph with General Aizpuru, Spanish High Commissioner in Morocco.

The official statement says:

The information from Morocco reports bloody fighting with the enemy, strongly entrenched and defending his positions with extraordinary tenacity.

Our troops, however, are in high spirit and morale and are carrying out their operations in a difficult terrain with encouraging progress.

A lamentable episode of the fighting occurred when Spanish forces at Tabor entered a trench occupied by the enemy, who were wearing Spanish khaki uniforms, and, in the belief that these forces were comrades, fell into an ambush, with numerous casualties. Retreat was almost impossible.

General Aizpuru reports that the Spanish posts in the Lau region are still cut off from their base and that the enemy's resistance in fortified positions is making progress. Relief of the posts is impossible, but the Spanish forces are pushing on, and it is hoped that the enemy will soon retire, owing to the lack of ammunition and severe losses.

Spanish forces fighting on the side of the Foreign Legionnaires and native troops have suffered more than 400 casualties thus far. The air forces are cooperating with the artillery in locating the enemy.

The positions are so densely garrisoned by the enemy and the fighting is at such close quarters that our artillery in the confusion of Spanish regulars, causing a great number of casualties.

Orders have been given to evacuate the wounded from Ceuta, to avoid congestion of the hospitals there.

ASKS REMOVAL PENSION BOARD

Humphrey Moves Recommendation That Commissioners Surrender Office.

NOT DECIDED

OTTAWA, July 8. — (Canadian Press).—L. W. Humphrey (Labor, Kootenay West), moved in the House of Commons committee on soldiers' pensions yesterday that "in view of representations and information prtsented to this committee, the committee recommends to the governor in council that the commissioners constituting the board of pensions commissioners for Canada, be removed from office." The motion wes seconded by J. T. Shaw (Independent, Calgary). On account of the importance of the motion, J. J. Dennis, chairman of the committee, said that notice of the consideration of the question should be given. The motion will be discussed at the next meeting of the committee.

Move $20,000 Reduction In Wembley Estimates

OTTAWA, July 8. — E. J. Garland, (Progressive, Bow River), notified the government yesterday afternoon that he proposes to move for a reduction of $20,000 in the estimate for the British Empire Exhibition when the supply bill comes before the House for the third reading. This is the estimate of the cost of sending a delegation of members and newspaper men to the Wembley Exhibition.

ACQUIRE ELEVATORS

Grain Inquiry Commission Recommends That Government Take Them Over.

OTTAWA, July 8. — (Canadian Press).—That "the elevators of the Vancouver harbor commission should be acquired by the government of Canada and vested directly in the crown" is one of the recommendations made by the royal grain inquiry commission, in an interim report tabled in the House of Commons yesterday. This report deals only with that part of the commission's investigation which concerns the operation of the Vancouver elevators.

"The operation of terminal elevators should not be made part of the functions of the board of grain commissioners," the report adds, "since it is charged with the general administrative control of the grain trade." Further on the report says that the Vancouver elevators "along with the other terminal elevators vested in the crown should be placed under a special commissioner or statutory body created exclusively for that purpose."

WATCH LONG BURIED.

KODAK, Tenn., July 8.—A watch buried for more than 15 years in a cornfield at Kodak still runs and keeps perfect time. It was unearthed recently by T. L. Mount of this city. The case, originally nickel, was badly tarnished and the crystal was scarred, but not broken. A gasoline bath put the timepiece in excellent condition.

"No, France hasn't a king any more. It has a president," said Johnny Jump Up.

TO HELP TRADE WITH FINLAND

Most Favored Nation Treatment Accorded in Return For Similar Rights.

IN PARLIAMENT.

OTTAWA, July 8. — (Canadian Press). — The House of Commons yesterday gave first reading to a bill under which Canada gives to Finland most favored nation treatment in Customs duties in return for the same treatment to Canadian exports to Finland.

Hon. James A. Robb, Acting Minister of Finance, informed the House that imports from Finland for the year ending March 31 last totalled $6,000, while in the same year Canada exported to Finland goods to the value of $1,754,275.

Mr. Robb explained that the arrangement would mean Canada granting her intermediate tariff on goods coming from Finland receiving in return "the same treatment as is enjoyed by similar goods manufactured in the United Kingdom, as set out in Article 23 of the treaty of commerce and navigation between the United Kingdom and Finland."

He added that Canada had not been represented at the negotiations of the treaty between the United Kingdom and Finland. It had been called to the attention of the Canadian Government at the time of the Imperial Conference in London last fall. He did not know whether the United States had a special treaty with Finland but he assumed that Canadian goods would go into the Finnish market on as favorable terms as those of the United States, because Canada would under the treaty obtain favored nation treatment.

FIRES STILL RAGE

More Help Sent to Forest Blazes in Alberta — New Outbreak.

EDMONTON, Alta., July 8.—(Canadian Press).—The heavy rain on Sunday relieved the forest fire situation in the north country while in the Whitecourt area is still burning. Another pump was sent north yesterday. A new fire is reported at Niton, west of Chip Lake, and is giving the rangers considerable trouble.

MEDAL FOR DOGS.

SEATTLE, Wash., July 8.—Rambler and Joe, two bloodhounds that trailed a murderer to his death near Tacoma recently, have been awarded a gold medal for their efforts. The medal, bearing the names of the names of the two dogs and the inscription, "For Faithful Service," was given to Sheriff Matt Starwich, their owner, by Tacoma authorities.

ALL SAINTS' A.Y.P.A., MOONLIGHT EXCURSION. STEAMER STONEY LAKE WILL LEAVE GEORGE STRET WHARF AT 8 P.M. SHARP, TUESDAY, EVENING, JULY 8TH. ORCHESTRA AND REFRESHMENT BOOTH. TICKETS 25c. 1d

....THE CATHOLIC WOMEN'S LEAGUE ARE HOLDING A LAWN TEA AT THE HOME OF MRS. F. J. McFADDEN, 555 WELLER STREET, THURSDAY AFTERNOON, JULY 10TH, FROM 4 TO 8 O'CLOCK. ALL ARE INVITED. ADMISSION 25c. 2d8 2723

POPE APPROVES THE CENSURING OF IMMORALITY

Commends Cardinal Begin Upon the Decrees Against "Certain Plagues."

DEPLORABLE EVILS

Quebec Church Has Right View of Dancing and Immoral Pictures.

QUEBEC, July 8.— (Canadian Press.)—Approbation of the attitude adopted by his eminence Cardinal Begin and the heads of the Catholic church in this province towards dancing, immoral pictures, as well as the warning against neutral societies and abuses of alcoholic liquors, has been officially extended by His Holiness Pope Pius XI., in a letter from the Holy See, which was read in Catholic churches of the Archdiocese on Sunday.

"You have been well inspired on the promulgating several salutary decrees against certain plagues, which all good men should deplore in your own country and generally throughout the whole Christian world. We especially refer to lascivious dances, immoral entertainments, to so-called neutral societies and the immoderate use of alcoholic liquors," His Holiness wrote.

FARMER GETTING MORE FOR WHEAT

Members of Wheat Pool Got Over Two Cents More Than Average.

CALGARY, Alta, July 8.—(Canadian Press).—Members of the Alberta wheat pool will receive 2 1-8 cents a bushel more for their wheat when the average price received by Alberta farmers outside the pool, according to the statement issued yesterday by H. W. Wood, chairman of the board of trustees. The pool price is $1.02 for No. 1 Nor. on Fort William basis, while the average price at Fort William for the period was 99 7-8.

From this price the administration expenses of the pool will have to be deducted and this is another feature which will appeal to the farmers who have joined the pool. The total expenses for selling the pool wheat will be less than one-half cent per bushels. The pool handled nearly one-quarter of the wheat harvested in Alberta last year. The Alberta Government report showed the harvest to be 167,000,000 bushels, the wheat pool handling slightly more than 38,000,000 bushels.

SHIPPING NEWS

HALIFAX, N.S. July 8.—(Canadian Press).—Arrived yesterday Silvia New York; Rosalind, St. John's; Marina, Boston; Tosto, St. John; Lovat, Glasgow.

MONTREAL, July 8.—(Canadian Press).— Arrived yesterday; Canadian Ranger, Cardiff; Winona, St. John's, Nfld; Nyhavn Cornerbrook Nfld.

ST. JAMES' ANNUAL S. S. EXCURSION, WEDNESDAY, JULY 9TH, TO SOUTH BEACH, CLEAR LAKE. BOAT LEAVES GEORGE STREET WHARF AT 8 O'CLOCK. TICKETS, ADULTS, 60c; CHILDREN 35c. 3d7 2694

MASONIC OUTING
10TH JULY
STR. STONEY LAKE
Leaves George Street Wharf 1.15 p.m. Sharp
Street Railway Wharf 1.30 p.m.
Visiting Brethren Welcome
Tickets at Campbell & Best and McDermid & Jury.

3d-5 8 9-2692

AN EMERGENT MEETING OF PETERBOROUGH LODGE No. 155 A.F. & A.M., WILL BE HELD IN THE MASONIC HALL, ON WEDNESDAY, JULY 9TH, 1924 AT 1 P.M., FOR THE PURPOSE OF ATTENDING THE FUNERAL OF OUR LATE BRO., SAM KING.—R. L. DOBBIN, WORSHIPFUL MASTER. 1d7-2725

FOR SALE

Why Pay Rent When You Can Buy?
Frame Cottage for $1,700—$100.00 down and $16.00 a month.
$4,800.00 will buy new Bungalow, up-to-date.

W. H. TAYLOR

$5,000.00 will buy first-class 50-Acre Farm.
$4,500.00 will buy good 100-Acre Farm.
Several bargains in Dwellings and Farms.

Real Estate & Insurance
144 Hunter street. 'Phone 1462

LIVE STOCK FOR SALE

FOR SALE — A TEAM OF PERcheron horses rising 5 years, weighing 2,800, also a span of Percheron rising 4 years. Pat Perdue, Downeyville, 44-r-32 Omemee telephone. 3d-7-4218

FOR SALE—ONE 5 YEAR OLD GENeral purpose horse, also poodle pup, 8 months old. 1 riding saddle. 8 McClennan street, north end. 3d-9-4245

FOR SALE — GOOD YOUNG HOLstein cow to fresh July 12th. Three year old colt. Good driver. W. A. Bell, Peterboro, R. R. 4. 3d-9-4273

NURSING.

PRACTICAL NURSING. RATES REAsonable. 'Phone 1906J. 3d-8-4250

PRACTICAL NURSING WANTED — 'Phone 1706J. 22 Aylmer street 4d-11-4282

SUMMER RESORTS.

THE ARLINGTON — SUMMER HOtel—Cobourg, Ont.—Now open for automobile and week-end parties. Opens for Season Guests on June 28th., 1924. Write for reservations—new proprietorship; new management. Solid brick building; practically fireproof. 199-24-4225

MONEY TO LOAN.

We have funds to loan on Real Estate Security at the lowest rates. GORDON & O'BRIEN. Phone 219.

OSTEOPATHY.

DR. WILL A. SETTLE—Osteopathic Physician. Office in Crown Apartments, 124 Hunter street. Corner Water and Hunter streets. 'Phone 649. Office Hours. 9 to 11 a.m., 2 to 5 p.m. and 7 to 9 p.m.

INSURANCE.

FRANK A. BLACK—209 Barrie Bldg., Peterborough, Ont., representing Manufacturers' Life Insurance Co. 'Phone 808. Residence 2230.

ARCHITECTS

W. & WALTER R. L. BLACKWELL—Architects, Office, Bank of Commerce Building, corner of Hunter and Water streets. Telephones, Office, 1300 J; Residence 1272.

BARRISTERS AND SOLICITORS

GORDON & O'BRIEN— Barristers, Solicitors, Notaries. Money to loan on easy terms. Special attention to Patents and Trade Marks. Phone 219. G. N. Gordon, K.C., M.P., J. A. OBrien. Mr. Gordon will be in his office each Saturady, during the Session.

S. T. MEDD—Barrister, Solicitor Notary. Office over the Dominion Bank corner of George and Simcoe streets. Telephone No. 22. Private funds to loan at current rates upon easy terms.

PECK, KERR & McELDERRY, Barristers, Solicitors and Notaries. Office, Water street, Peterboro. Money to loan at the lowest current rates of interest on easy terms of payment. E. A. Peck, F.D. Kerr, V. J. McElderry.

O'CONNELL & CORKERY—Barristers, Solicitors and Notaries. Money to loan at the lowest current rates of interest. Daniel O'Connell, John R. Corkery, Hunter street, two doors west of the Post Office.

DUMBLE & JOHNSTON—Barristers, Solicitors, etc. Office, over the Toronto Savings and Loan Company, George Street. D. W. Dumble, K.C., W. Johnson.

HALL & HALL—Barristers, Solicitors and Notaries Public, Hunter street, Peterborough next to St. John's Church. Money to loan at the lowest rates of interest. E. H. D. Hall. Basil D. Hall.

MOORE & WEARING — Barristers and Solicitors, 403 Water street, opposite the Post Office. Money to loan at the lowest current rates of interest. Jos. Wearing, M.A.

R. R. HALL—Barrister, Solicitor, etc. Peterboro, Ont. Office, corner of Hunter and Water streets, over the Canadian Bank of Commerce. Trust Funds to loan on easy terms of payment.

JAMES FORDYCE STRICKLAND—Barrister, Solicitor, Notary Public. Money to loan. 375 Water street, Peterboro. Phone 191.

WILFRID F. HUYCKE, Barrister, Solicitor, Notary Public. 395 Water street. Telephone 239.

MEDICAL.

DR. BUCHANAN, F.R.C.S. Edinburgh; M.R.C.S., Eng.; L.R.C.P., London, Eye, Ear Nose and Throat Specialist. Hours 9-11, 2-4 p.m., and 7-8 p.m. 'Phone 519. Office, corner Water and Murray streets.

DR. C. C. CRAGG—Eye, Ear, Nose and Throat Specialist. Office 295 Charlotte street, formerly occupied by Dr. Neal. Hours—9-11 a.m., 2-4 p.m., 7-8.30 p.m. Telephone: House 980J. Office 2185.

DR. C. B. WAITE,
M,D., C.M.
POST GRADUATE LONDON, ENG.
300 CHARLOTTE STREET.
Special Attention Heart and Lungs
'PHONE 244

WORK WANTED

TAXIDERMIST WORK DONE. Have your specimens mounted. Apply 156 London street. 12d-161-3998

FOR SALE

FOR SALE — PIANO. A GOOD square. Excellent practice piano to be sold at a bargain. 352 Water street. 3d-9-4283

FOR SALE — HEATER WITH OVEN with water front in good condition. 352 Water street. 3d-9-4284

FOR SALE—DROP HEAD SEWING machine, also quarter cut oak library table. Like new. 352 Water street. 3d-9-4285

FOR SALE—RANGE, LARGE SIZE, with reservoir first class stove for farmer. Can be bought at less than half price. 352 Water street. 3d-9-4286

FOR SALE—CLARK JEWEL 4-BURner Gas Stove, also Oak Hall Stand and extension Table, also numerous other articles. We are open evenings 352 Water street. 3d-9-4287

A DEW WORMS FOR SALE 'PHONE 1763J. 26d 164-3657

ANGLE WORMS 75c PER 100 881 Water street, 180 Simcoe street, 'Phone 1853J 12d-164-4066

FOR SALE — LIGHT ROWING punt, new with oars and paddle 593 Bethune street. 3d-7-4224

FOR SALE—CHESTERFIELD WITH Marshall Springs and chairs nearly new. Apply Box 4229, Examiner. 3d-7-42299

FOR SALE — LAUNCH, 22 FEET, 6 h.p. in good condition. Apply Rye Boat House or 459 Albert street. 3d-8-4240

WOOD FOR SALE

CUT DRY MIXED SLABS, $4.50 PER load; cut dry mixed body wood, $4.75 per load. We also have good hardwood on hand. 'Phone 1937.—W. J. Fitzgerald Park and Romaine streets. 26d 175-2536

FOR SALE — 2 SETTS PLATFORM scales; 1 small counter scale, capacity 25 lbs. Apply Campbell Flour Mills City. 4d-10-2722

FOR SALE — AT HICKEY'S SHOE store, 169 Hunter street, Men's Black and Tan Oxfords, $4.00; Ladies' Patent Sandals, $2.75. 3d-9-4290 1d-7-4168

FOR SALE—CREAM WICKER BABY carriage, first class condition. 'Phone 1414J. 3d-7-4226

FOR SALE — IMPERIAL OXFORD range, coal and wood, water front and shelf, also a gas "Jewell" range 334 Rubidge street. 3d-7-2659

WOOD FOR SALE—100 FEET OF US ed matched lumber. Cheap. Apply 623 George street. 3d-9-4274

FOR SALE — LARGE EXTENSION table, Tropic range and other articles of furniture. Apply 863 Water street. 2d-8-4253

FOR SALE—FAN TAIL PIGEONS. Apply 703 Aylmer street or 'phone 1247J. 3d-8-4238

FOR SALE—3 BURNER PERFECtion oil stove with oven in good condition $18. Apply 434 Parnell St, 'Phone 1288F. 3d-8-4266

FOR SALE — LEAVING THE CITY, must sell a beautiful cabinet Grama phone in fumed oak by Pathe' Freres, also a complete set of book of knowledge 20 vols. good as new. Apply any time, 154 Edinburgh St., corner George. 6d-10-4219

FOR SALE — CHEAP ONE LARGE leather bag, cost $32. Too large for owner. Apply 677 Aylmer street. 3d-7-4215

LIVE BAIT

ATTENTION FISHERMAN! ALL kinds of live bait kept on hand, 'phone 822. J. Airriess, 571 Reid street. 26d 166-3738

FOR SALE—MOTOR BOAT DISAPpearing propeller. Waterford size. Excellent running order. Also Basswood canoe. New last year. Natural wood varnish. Apply M. A. Morrison, Peterboro. 3d-8-4236

DRYWOOD FOR SALE

GOOD HEAVY SLABWOOD, CUT 12" No. 1 dry mixed wood, cut 12" at reasonable prices. Yard corner Rink and George streets, A. Thompson, 'Phone 1026J. 4d 7 4200

FOR SALE— WASHING MACHINE, $4; kitchen cupboard, $2; extension table, $7; writing desk $6; dressers and stands, chest of drawers, parlor suite, book case and writing desk, combined, parlor tables, rockers, sideboard, chairs, iron beds, child's iron cot, dishes, electric fixture, screen door, curtain stretchers and other articles. Apply 59 Aylmer near Perry. 3d8-4244

VICTROLA FOR SALE PHONE 1685J for particulars. 3d-8-4235

AGENTS WANTED

MAKE MONEY AT HOME—$1 TO $3 an hour for your spare time writing show cards for us. No canvassing. We instruct and supply you with work. West-Angus Showcard Service 29 Colborne Building, Toronto. dtf

HOSIERY AGENTS— $60 WEEKLY selling guaranteed direct in offices, factories. Exclusive territories. Prices cheaper than stores. Dept. 386 Triange Mills, Box 2503, Montreal.

TEAMING AND CARTING

WANTED— MOTOR CARTING, ALL kinds, long or short hauling. Beatty Bros. 'Phones 2169-991r2. 27d-1962.

SITUATIONS WANTED

WANTED—POSITION BY SALESMAN 2 years experience as assistant manager, grocery preferred. Apply Box 4277 Examiner. 3d-9-4277

TEACHERS WANTED

WANTED — A SCHOOL TEACHER, with second class certificate and experienced, for school section 9, Cavan, near Fraserville. Apply W. L. Moncrief, R.R. 5, Peterboro. 12d-17-2707

BABY CARRIAGES, ETC.

FOR SALE—REED BABY CARRIAGE with reversible gear, in good condition. Price $10 .Apply 75 Smith St. 3d-8-4237

FOR SALE—CHEAP— A STURGESS genuine reed baby carriage with reversible body, in first class condition. Apply 202 Lansdowne St., or 'phone 1817M. 3d-8-4263

BOARD WANTED

BOARD, WANTED.. IN PRIVATE home with use of 'phone, by young business man. West end preferred. Reply stating rates, Box 4231 Examiner 3d-7-4231

WANTED — TWO ROOMS AND board for two weeks by married couple with two children, west part of city preferred. Apply Box 4242, Examiner. 2d-7-4242

WANTED

WANTED — ROLL TOP OFFICE desk. E. L. Payne, druggist. 3d-8-4239

WANTED TO RENT — FURNISHED rooms or apartment in East City, by married Couple. Apply Box 4255 Examiner. 3d-8-4255

WANTED — RAGS, BONES, OLD stoves, copper, brass, zinc, rubber, auto tires, wood ashes. Will send a man and clean your cellar or ash house, free of charge. Address Stevens, 364 Mark street, or 'phone 2083. 26d 2066

WANTED—SEVERAL WOMEN AND smart boys and girls to pick green peas. Pillsworth, just east of Downer's Corners. 3d-8-4269

HOUSES, REAL ESTATE

TO RENT OR SELL — A FURNISHed cottage at Boschink Narrows, Stoney Lake for July, August or the summer. Apply to J. G. Weir, 181 Romaine street. 6d-7-4139

BUNGALOW FOR SALE— OR RENT five rooms, all conveniences. 206 Lansdowne street. 6d-12-4281

FOR SALE — 6 ROOMED HOUSE. Good garden, good locality. Apply 769 George street. 3d-8-4279

DESIRABLE LOT ON WALNUT ST., seventy feet frontage. Weber's two-twenty. Charlotte street. 7d-11-4222

LOOK! 4-ROOMED COTTAGE $15 per month, cover principal and interest small payment down. Nice shady place. Bargain. Two blockes north C.G.E. Apply 293 Dalhousie street 5d 8-4190

FOR SALE— NEW HOUSE, WEST end. (Corner Hunter and Walton streets). Hot water heating, hardwood floors, built-in refrigerator, and modern in every respect. Easy terms of payment. Apply 437 George street. dtf.

HARK! $20 PER MONTH COVER principal and interest. 7-roomed frame house, stable, garage. 2 extra lots. Small payment down. Would consider auto as part. South handy to C.G.E. Bargain. Apply 293 Dalhousie street. 5d 10-4261

NOTICE

NOTICE — CHIMNEYS BUILT AND repaired. 'Phone 1851W 26d-171-3861

NOTICE — CHIMNEYS AND FURnaces cleaned, roofs repaired and painted. 'Phone 1851W. 26d-171-3882

F. BARRETT, CONTRACTOR AND builder. Alterations and repairs. Hardwood floors. 22 Benson Ave., 'Phone 598W. 26d-28-4171

NOTICE—HENRY BROS. CARPENters and builders. Estimates given on new and repair work. Hardwood flooring a specialty. 'Phones 1024 or 2009W. 148 Murray street.

TAXI

CALL 'PHONE 396 FOR SEVEN passenger Studebaker cars. Day or night service. H. Howell, 273 Simcoe street. 26-31-4262

LOST

LOST —CAR LICENSE NO. 197-473. Finder please leave at 420 George street or 'phone 323W. 3d-7-4265

LOST—WILL THE PARTIES WHO picked up $10, in Fitzpatrick & Gerraghty, Saturday night, please return and save further trouble. 1d-7-4168

LOST—A SUM OF MONEY IN BANK of Nova Scotia or on George or Simcoe street. Finder please leave at Examiner. Reward. 3d-7-4228.

LOST—ON SATURDAY EITHER IN stores or on George street, a pink and white silk scarf. Finder kindly leave at Examiner. Reward. 3d-8-4248

LOST — ON SUNDAY ON REID ST., between Clinic and St. Andrew's church nose glasses in case. Finder leave at Examiner. Reward. 3d-8-2711

HELP WANTED—Male

WANTED— A MAN FOR FARM. Apply S. H. Perks, R.R. 7 Peterboro. 3d-8-4241

WANTED — AN EXPERIENCED farmer to help with farm work. Steady employment for right man. Apply to 391 Water street. 3d-9-4280

FOUR AMBITIOUS, VERSATILE young men, of neat appearance, preferably students for summer work or permanent position. Apply Mr. Van Nest, 5 to 6 or 7 to 8 any evening, Room 307, Y.M.C.A. 4d-9-4264

POULTRY AND EGGS

FOR SALE—TEN ENGLISH WHITE Leghorn hens. Cheap call after six o'clock p.m. 213 London treet. 3d 6 4182

BABY CHICKS BARRONS, ENGLISH Leghorns, 20c each. 'Phone 1853J. 3d-7-4214

AUTOS FOR SALE

FOR SALE — ESSEX COACH JUST from factory. Never been run. Big reduction for cash. Would take small car in exchange. Telephone 290J. 2d-7-4220

FOR SALE—McLAUGHLIN LIGHT-Six. Just overhauled; in best running order. Make offer. Must be sold Apply 599 George street. 'Phone 506. 3d-8-4271

FOR SALE— McLAUGHLIN-BUICK, 6 good outside and inside tires. Quick sale. $40. Apply after 6 to 184 Lock street. 2d 101 3979

FOR SALE—1922 DODGE ROADSTER in good condition. Good finish and 5 good cord tires. Must be sold before Wednesday. Call 'Phone 1256, 497 Parnell. 3d-8-4258

BOARDERS WANTED

BOARDERS WANTED—YOUNG MEN to share room, with use of 'phone and piano. All conveniences. 'Phone 948J. 3d-7-4127

NOTICE—ROOM AND BOARD ALSO hot meals, Mrs. Trew, Bridgenorth, Ontario. 7d-9-4177

BOARDERS WANTED — ROOM AND board. Suitable for two 'Phone 1742F or 718 Water street. 3d-14-4138

FOR RENT

TO RENT— PART OF FURNISHED home; central. 'Phone 2095J. 3-7-4227

TO RENT—SMALL FRAME HOUSE toilet and sink, Mark street. Apply 677 Water street. 3d - 7-4230

TO RENT—LARGE FURNISHED COTtage at Chemong Park for balance of season. Apply 273 Rubidge St. 'Phone 1469J. 3d-9-4291

TO RENT—FLAT 5 ROOMS, SIDE verandah. Good cellar, 3 piece bath. Clean. Telephone 290J. 3d-7-4231

TO RENT—UPPER APARTMENT AT 187 Stewart street. All conveniences except furnace. 'Phone 1217J. 3d-8-4252

FOR RENT — 7-ROOMED HOUSE red brick. All modern. New furnace. Immediate possession. Apply 168 Stewart street. 3d 8-4234

FOR RENT — TWO FURNISHED cottages at Chemong Park. Rent reasonable. Apply Dan Sullivan, Chemong Park. 4d-8-2701

FOR RENT — TEN ROOMS, 2 BATHrooms, 4 bedrooms, hardwood floors, electric fixtures and garage. 332 Rubidge street. 6d-11-4254

FOR RENT — 5-ROOMED FRAME house, Central. Apply 205 Edinburgh. 3d-8-4267

FOR RENT — SMALL MODERN apartment. Apply 389 Queen street. 12-162-4007

FURNISHED COTTAGE, KAWARtha Park, six rooms and verandah, all screened, large sleeping tent if desired, sandy bathing beach, spring water beautiful location 45 minutes from town or Box 3824 Examiner office. 6d 1149 3824

FOR RENT—HEATED OFFICE ON George street. Apply 437 George street. dtf.

TO RENT— NO. 173½ SIMCOE ST. Suitable for store or office. Immediate possession. Apply 437 George street. dtf.

TO RENT — 2 FURNISHED BEDrooms; suitable for 2 or 3 gentlemen with board or without it. Apply 168 Stewart. 3d-8-4233

FOR RENT—APARTMENT C, NOVA Scotia Apartments. Heated with hot water, and modern in every respect. Apply 437 George street. dtf.

FOR RENT—HEATED APARTMENT. Grand Central Building. Immediate possession. Apply 437 George street. dtf.

Highest Prices Paid For
WOOL HIDES CALFSKINS SHEEPSKINS TALLOW
Colonial Hide Company
Peterboro
T.T St...

Local Improvement Notice

TAKE NOTICE THAT.

1—The Council of the Corporation of the City of Peterborough intends to construct as Local Improvements Sewers on the following streets between the points hereinafter mentioned, and intends to specially Assess the cost upon the land abutting directly on the said works respectively.

2—The estimated cost of each of said works, the estimated portion of the cost of each of them to be paid by the Corporation, and the estimated Special Rate per foot frontage for each of said works are set out below. The Special Assessments are to be paid in Thirty Annual Instalments.

Street.	Estimated Cost	Estimated Portion to be Paid by the Corporation.	Estimated Special Rate Per Foot Frontage.
Hazlitt Street, from Rogers Street to Ross Street	$2,196.75	$518.00	$1.31
Oxford Street, from Hazlitt St. to S. end of Oxford Street	650.00	66.00	1.00
Ross Street, from Hazlitt Street to end of Ross Street	1.818.00	630.00	1.17
Sophia Street, from Rogers St. to a point 25ft. E. Rogers Street.	188.00	89.76	1.36

3—A Petition to the said Council will not avail to prevent its construction, but a Petition against the work or the manner in which it has been undertaken, may be made pursuant to Section 9 of the Local Improvement Act, to the Ontario Railway and Municipal Board by a majority of the Owners representing at least one-half of the value of the Lots which are to be specially assessed therefor.

Peterborough, 8th July, 1924. S. R. ARMSTRONG, Clerk.

RADIO DETECTS RUNAWAY

Small Quebec Lad Was Located by Use of Radio and Returned to Parents.

MONTREAL, July 8 (Canadian Press). — The small boy running away from home in these modern times to seek adventure in the great world will find radio a big obstacle, and a great factor in the hands of the opposition. One tanned little fellow, running away from his home in a little Quebec village, walked 20 miles in a coupe of days, and was beginning to think himself safe when a voice came through the air to send him back.

Gaston Cardinal, having made a previous and unsuccessful attempt to free himself from home ties just the other day again ran away. Mrs. Cardinal and Mr. Cardinal searched high and low for him, and two days after his disappearance they asked the director of radio broadcasting station CKAC at Montreal to help them find their boy.

Gaston hal walked twenty miles, slept two nights in the homes of friendly inhabitants, and had reached St. John's, Que. He told a family on a verandah in the village his story —the story he always told: "I'm an orphan, beating my way through the country," and so on.

Gaston was unfortunate. The house was fitted with a radio receiving set, and the enthusiast of the family, after listening to Gaston a while, went in to seek what amusement there might be "on the air."

He heard CKAC's announcer giving the description of Gaston, and requesting that any listeners-in who knew where Gaston was would notify the station.

The boy rushed out, to find Gaston at the house next door. The family notified Montreal, and CKAC notified Gaston's parents, with the result that not long after Cardinal Senior was on his way to take Gaston back home. No, Gaston is not a radio "bug."

THREE WILL HANG

Members of Leningrad Clothing Trust Get Sentence.

LENINGRAD, July 8. — (United Press).—Brecker, chairman of the Leningrad State Clothing Trust, Rittenberg, director, and Shoulgin, salesman, of the same organization, to-day were condemned to death on charges of having defrauded the State in the purchase and sale of manufactured goods. Markoff, legal advisor of the company, was sentenced to ten years' imprisonment.

HELP WANTED—Female

EXPERIENCED GENERAL. APPLY at 483 Water street. 6d-160-4135

WANTED—EXPERIENCED GIRL ON jerseys and bathing suits. Apply Lavoie Knitters, corner Hunter and Mark. 2d-7-2715

WANTED — MAID FOR GENERAL housework. Two in family. Apply 462 Gilmour street. 3d-9-4273

WANTED—AN EXPERIENCED GIRL ford general housework. 387 Reid street. 3d-8-4257

WANTED AT ONCE— A DININGroom waitress at the Maple Leaf Hotel, Kawartha Park, Stoney Lake wages 30 dollars a month. 6d-8-4164

WANTED—A YOUNG WOMAN TO travel with a show for the summer. Working in a lunch counter. Apply Riverside Park, Maple ... of Attraction Show, S. Peterboro Coca Cola Booth. 1260

FIRST UKULELE.

HONOLULU, July 8. — The ukulele is not a native instrument, the records here show. A roving Portugese, a guitar maker before he took to wandering through the tropical seas, fashioned the first ukulele and taught the grass skirted natives to play it.

PYRAMID CEMENT
For Durability, Permanence, Service and Economy
GREY AND WHITE HYDRATED LIME
HARDWALL ROOFING
COAL
Robert Hicks & Co. Limited
266 CHARLOTTE ST.
'Phones 47 and 48

ORDER YOUR COAL NOW!
Summer Coal Prices Are Now in Effect.
'Phone To-day 209
Dry Hemlock Slabs
No. 1 Hard Wood
Cement and Vitrified Pipes and Flue Linings.
H. B. TAYLOR & SON
160 Aylmer St.

GOING TO BUILD?
SEE OUR MODEL of 1924 Ideal Bungalow Home, built to scale. It shows exact appearance of finished House. 'Phone 1261W for appointment.
A. B. CUNNINGHAM
331 Reid St. Builder & Contractor.

Is your business on the blink?
Try a dose of printer's ink.

WRITE A WANT AD
It inconvenient for you to call at the Examiner Office, 'phone 1600 and we will call for the advertisement and give you the cash rate, 1c per word, figure or letter first insertion, ½c. per word for subsequent insertions.
All orders in before noon to be called for will appear same day.
Classified Advertising, Cash.

H.P.LINDSAY AGENCY CO.
All Kinds of Insurance Written.
24 FIRST CLASS COMPANIES.
—FOR SALE—
7-roomed Brick, hardwood floors throughout, furnace, 3-piece bath, electric stove, garage $5100
6-roomed Bungalow, fully modern; ideal locality. Good terms. $4800
6-roomed Bungalow, fully modern, central $4500
7-roomed Brick, furnace, 3-piece bath, garage; $500 down $3800
7-roomed House, good locality; large lot $3200
Several large houses; would exchange for smaller ones.
G. ADAMS, Agent.
'Phone 1165M.
Office 'Phone - 341.
H. P. Lindsay, Residence 1291W.

GYPROC
The Fireproof Wallboard
Murray Made ROOFING
And Builders' Supplies
THOS. A. REHILL CO
210 Wolfe St., near C.P.R. Stn.
Phones:
Office 245 1543w

RAILWAY TIME TABLES

CANADIAN NATIONAL RAILWAY
All Trains Daily Except Sunday.
(Corrected to date).

No. 369—Leave 7.03 a.m. for Lakefield
No. 91—7.10 a.m., for Lindsay and Toronto.
No. 96—8.10 a.m., for Port Hope and Toronto.
No. 93—8.20 a.m., for Lindsay, Black water Junction, Orillia, Midland, North Bay and Toronto.
No. 98—8.25 a.m., for Hastings, Campbellford, Belleville and points on the main line east.
No. 371—8.30 a.m for Lakefield.
No. 92—12.02 p.m., for Lindsay, Port Hope, Toronto, Buffalo, making connections with the International Limited for London, Detroit, Chicago and Ottawa.
No. 100—12.15 p.m., for Hastings, Campbellford, Belleville and Ottawa.
No. 373—12.25 p.m. for Lakefield.
No. 95—5.34 p.m., for Lindsay, Orillia, Midland, North Bay and Toronto.
No. 375—Leave 5.40 p.m. for Lakefield
No. 99—8.19 p.m., for Lindsay.
No. 94—9.10 p.m., for Port Hope Montreal and Boston. Carries sleeper for Montreal.

CANADIAN PACIFIC RAILWAY
(Corrected to date).

GOING EAST—
11.59 a.m.—Norwood, Havelock, Bonarlaw, Tweed, Perth, Smith's Falls, Kingston, Ottawa, Montreal and intermediate points daily. On Sunday this train proceeds east only as far as Havelock.
8.20 p.m.—Indian River, Norwood, Havelock, Tweed. Daily except Sunday.
12.02 a.m.—Havelock, Tweed, Kingston, Perth, Smiths' Falls, Montreal, St. John, Boston and New York. Daily except Saturday.
1.00 a.m.—Havelock, Tweed, Kingston, Perth, Smith's Falls, Ottawa.

GOING WEST—
6.35 a.m.—Myrtle, Toronto, Guelph, Goderich, Hamilton, Galt, Woodstock, St Thomas, London, Chatham, Detroit, Chicago and New York. Daily.
4.58 a.m.—Toronto (Yonge Street), Hamilton, Owen Sound, Teeswater and intermediate points. Daily except Sunday.
7.35 a.m.—Toronto, Hamilton, Brantford, Buffalo, Rochester, Boston, New York, Galt, Woodstock, London, Chatham, Detroit and intermediate points between Peterboro and Toronto. Daily except Sunday.
10.05 a.m.—Bethany, Lindsay, Orillia, Port McNichol and intermediate points Daily except Sunday.
3.50 p.m.—Toronto, Hamilton, Brantford, Buffalo, New York, Galt, Woodstock, London, Windsor, Detroit, Chicago and intermediate points between Peterboro and Toronto. Daily.
6.50 p.m.—Lindsay, Toronto and intermediate points. Daily except Sunday.

FOR SALE

Brick House, partly modern; West End; large lot. Price ..$2,000.00
Grocery Store, Butcher Shop and Dwelling, situated in the South End; immediate possession. Price $6,400.00
Owner would exchange for smaller place.
Brick House, South, partlry modern; immediate possession; large lot. Terms. Price $3,400.00
New Brick Bungalow, North End, 5 rooms, all improvements. Just completed. Good terms..$4,800.00
Brick Bungalow, South End, 6 rooms, modern; large lot. Good terms $3,800.00

J. T. O'CONNELL & CO.
130 Hunter Street
'Phones: Office 370: Residence 1350

7-Room Brick, hardwood floors up and down, two mantels, laundry tubs, nice location, central...$7,000
7-Room Brick, all modern, oak floors up and down; electric range; immediate possession; west side.... $5,100
6-Room Brick Bungalow, new, all modern, oak floors mantel, north.. ..... $4-800

P. E. RUTHERFORD AGENCY
282 George Street — 'Phone 142J

$2,500.00—New Stucco Bungalow; $200.00 cash, balance as rent.
150 Acres of No. 1 Land, good buildings; to exchange for House.
$2,000.00—6-Roomed Frame House, 2-piece plumbing ;easy terms.
$4,500.00 — 7-Roomed Red Brick House, all modern, hardwood throughout; would exchange for a Small House.
All Kinds of Fire Insurance written up. And Cooksville Brick for Sale.

J. CHAMBERS & CO.
354 WATER STREET.
'Phones—Office 1719-J, Res. 1594-W

BELTING!
All sizes New and Second Hand Rubber Belting in Stock. Also Leather Belting and Leather Lacings for sale. Best grade Anthracite, Nut Coal in stock. Order now.
A. LOW & CO.
364 Simcoe street,
'Phone 697 N. & Hol. 1627

CHINA PAINTING
Mrs. Langley McCarthy Teaches Biscoffs' New and Beautiful Work in CHINA PAINTING

USED CARS

Russell Touring	$100.00
Grey Dort Touring	175.00
Hudson Touring	200.00
Overland Touring	275.00
Overland Touring	375.00
Russell Roadster	425.00
McLaughlin Touring, 7 pass.	475.00
Grey Dort Touring	575.00
Dodge Touring	725.00
Willys Overland Touring—7-passenger	750.00
Willys 6 Overland Touring—7-passenger	775.00
Studebaker Touring	950.00
TRUCKS.	
Ford ½ ton truck	250.00
McLaughlin 1½ ton truck	380.00
Fulton 2 ton truck	550.00
Reo Engine, 2 ton truck	650.00
Reo Speedwagon, 1½ ton truck	1150.00

Brewer Motor Sales
OPPOSITE ST. JOHN'S CHURCH
6d9

SLABWOOD
Good Dry Slabs, cut short, $4.75 Load.
W. W. DINSDALE 'PHONE 197

Telephone 790 When You Want Your
PIANO OR ORGAN TUNED
Player Pianos A Specialty.
All Work Guaranteed.
W. H. CUNNINGHAM,
560 Weller Street

DAVIS-THOMPSON COMPANY, LTD.
Insurance and General Agency
433 GEORGE ST. PHONE 40

4% INTEREST, compounded Half-Yearly, Paid on Deposits

One Dollar opens an account. Special facilities afforded Depositors for the convenient transaction of their business, and accounts are subject to cheque withdrawal.

For Sums of $100 and upwards this Company's Debentures are issued in terms of one to five years.

Bearing INTEREST Half-Yearly at - - - **5%**

435-437 George Street
PETERBOROUGH

THE GUMPS—THE CONCRETE PLATFORM

6,000 MAJORITY FOR EDWARDS IN N. WEST TORONTO

Government Candidate in Provincial By-election Defeated J. A. Young, Labor, in Apathetic Contest—Only 10,000 Votes Cast.

TOTAL VOTERS, 50,000.

TORONTO, July 8. — Winning yesterday's by-election by a majority of approximately 6,000 votes over his Labor opponent, W. H. Edwards, Government candidate, will represent the riding of North West Toronto in the Ontario legislature. With reports from all polling subdivisions completed, the results announced last night were: W. H. Edwards, Conservative 7660, J. A. Young Labor, 1663. Less than 10,000 votes were polled in constituency possessing nearly 50,000 voters.

MACDONALD IS ILL

Worn Out and Ill With Bronchitis, the Premier Went to France To-day.

LONDON, July 8. — (United Press.)—Worn out and ill of bronchitis, Premier Minister MacDonald went to Paris to-day to attempt a reconciliation with France over the matter of the experts report and the proposed Inter-Allied conference.

"I am really unfit to travel," the Labor Premier told the newspapermen. MacDonald was accompanied by Sir Eyre Crowe and two personal secretaries.

VESSEL HIT SEA WALL

Fifty Passengers on Board the Modjeska When the Accident Happened.

TORONTO, July 8. — (Canadian Press).—Missing her course owing to the heavy fog hanging over the lake last night, the steamer Modjeska, of the Canada Steamship Lines, bound to Toronto, with about 50 passengers from Hamilton, crashed into the wall just east of the Argonaut Rowing Club, near Sunnyside. The passengers on board became very frantic, but were kept in order by the officers and men on the boat. The front of the steamer struck the sea wall with such force that it raised blocks of the wall fully six feet. The front of the boat was badly damaged. The crash against the concrete wall could be heard many blocks away. All the passengers were taken off the boat before it was taken to Yonge Street docks. No one was injured.

DOG SWALLOWS $1,000

EATON, Md., July 8.—Lucky, a Boston bull terrier recently underwent an operation for "diamonditis". He was found to have swallowed two diamond rings worth $1000 a penny, a quarter and a dime. His owners first became suspicious when they saw the dog swallow the leg of an alarm clock.

Eighty thousand carrier pigeons were used by Great Britain during the war.

PERCY TOWNSHIP COUNCIL MEETING

Grant to the Fair Board—Improve Road to Rice Lake.

(By a Staff Reporter)

WARKWORTH, July 8.— Percy Township Council, in session here yesterday, voted the Agricultural Society a grant of $200.00 twice the amount allowed last year, after listening to a delegation from the Board of Directors, consisting of President J. F. Freure, Secretary J. A. Armstrong and Directors C. H. Curtis and R. Honey. The amount asked for was $250.00.

R. Honey, the first speaker, introduced by President Freure, who said he knew of no better way to encourage the boys to remain on the farms than to give them a chance to prepare good stock for the fall fairs and to let them keep the money which they won as prizes. Percy Township is as well off as the townships around it but Seymour township gave its fair more liberal grants, $150 a year while the town of Campbellford contributed $250.

"We have a better show and better buildings," than Seymour Society," continued Mr. Honey. "We have gone into debt for these buildings and are trying to pay it. We hope you gentlemen will give us a liberal grant. We give the free use of the grounds to church and other societies. I have been a director of this fair for the past 40 years. I am not speaking for myself for in the natural order of things I cannot hope to be here much longer, but I want to see our boys get a chance."

Some Big Grants

Secretary Armstrong said that Seymour got municipal grants totaling $400, Peterboro received $1,000 and Picton $7.00. The Percy Fair belonged to the people and they should not knock the council for voting their own fair a grant.

Mr. Armstrong added that Seymour is trying to get ahead of Percy and will do so unless the Board gets help from the Council and others.

"You know the Fair, you know the need we have for money," said Director Curtis. We ask for $250 in order to hold our position as the banner Fair in Northumberland County.

President Freure said that $250 would just pay the interest on the debt which the Board was reducing year by year."

Council Takes Action.

The council on motion of Councillors Atkinson and Poole, agreed to a grant of $200. Last year the usual grant was cut to $100 on account of some heavy expenditures in building bridges in the township.

When some one remarked that the Percy fair was noted for the excellent horse races held every fall the directors explained that every inducement was given the owners of fast trotters and pacers to come to Warkworth. Owners are given free stabling and feed while here and the men in charge of the racers get free meals for the first day.

Other Business.

The greater part of the session was taken up with receiving the returns of the pathmasters and of paying special grants for work on the roads.

Alnwick council will be asked to cooperate in improving the hill near James West's farm at Rice Lake on the boundary line between the two townships. This hill is regarded as one of the steepest and most dangerous in the county. Autoists who reach the summit at night often find theselves descending the hill at a rate of over 60 miles an hour, and serious accidents are likely to occur at any time.

CAMPBELLORD COUNCIL MEET

Will Enter an Appeal Against Action of the County Council.

CAMPBELLFORD, July 8. — Town Solicitor Humphries received instructions from the Town Council at the regular meeting last night, on the motion of Reeve Davidson and Reputy-Reeve Dorie ,to enter an appeal against the action of the Counties Council in raising the equalisation of the towns and villages 10 per cent. as was done at the June session, after an increase of 16 per cent. had been made in 1923. All of the urban municipalities opposed the raise, with the exception of Cobourg and Hastings. The statute provides that when one municipality appeals the Crown Attorney shall enter an appeal on behalf of all the others.

There has been no equalisation of the two counties since 1904, and at that time the work costs $10,000. It will probabyl require an expenditure of double that amount or more to make a re-valuation now.

If the equalisation as fixed by the Counties Council stands, Campbellford will be called on to pay an additional $880 on the county rate.

Meeting at Cobourg.

Mayor Meyers, Reeve Davidson, and Deputy-Reeve Dorie were delegated to attend a meeting of the Advisory Committee appointed at the recent session of the Legislature to assist the Highway Department, this meeting to be held in Cobourg on 17th July. The Campbellford deputation will urge that the road from Belleville to Peterborough be taken over as a provincial highway.

A similar gathering will be held in Belleville on the following day. Campbellford Council will not be represented at that city, but will ask the municipalities of Stirling, Rawdon, and Sydney to attend and present arguments on behalf of Hastings County for the change in the status of the highways referred to.

Seymour Township Council will also be represented at the Cobourg meeting, and it is possible that a special session of the Counties Council may be called on 16th July to map out a programme to be submitted to the Provincial officials.

New Sanitary Inspector.

Several applications were received for the position of sanitary and by-law inspector and collector of poll-tax. The lowest tender was for $20.00 a month, this coming from Harry Seaborn, assistant Chief of Police. At the June meeting of the Council it was decided to appoint a new official, as it was felt that Chief Duncalfe was not able to look after these matters in addition to his regular duties. There was such an officer some years ago before Chief Duncalfe was appointed, but a change was made to cut down the expenses.

Reeve Davidson and Councillor Abernethy moved that Bert Beavis be appointed at a salary of $25.00 a month, as he had held the position for nine years and was assured that he would be given another chance if the office was ever restored.

Councillors Redden and Cole moved that Harry Seaborn's offer be accepted, and a further amendment by Deputy-Reeve Dorie aimed to have the appointment deferred until next year.

Mr. Beavis was appointed by a vote of 5 to 4.

Soldiers Memorial

Councillors Kingston reported that he and Councillor Johnston had attended the meeting of the Seymour Council to confer with that body on the matter of a soldiers memorial and to enlist the cooperation of the township representatives. The latter promised to meet with the join committee of the I.O.D.E. and the committee appointed by the town council at the last session to deal with this matter. The date of the meeting will be decided upon later. The object is to get as nearly as possible an idea of the sentiments of the public as to whether the proposed memorial should take the form of a monument or a municipal building.

Lighting Hastings Road

The special committee appointed to confer with the Seymour Council with regard to the lighting of Hastings road reported the terms of an agreement that had been reached. The Township Council is to put up the line, at an estimated cost of $125. furnish and maintain the six lamps required, the Town to provide the power free of charge as the section of road to be lighted, just outside the corporation limits, is a main avenue to the town.

Seymour Council sent a copy of a resolution accepting the offer but as the condition had been apparently misunderstood the committee was instructed to take up the matter again with the Seymour councillors.

Minor Matters

The Canadian National Express Company asked for a rebate of their business assessment as the company is now owned by the government and is exempt from Taxation. This matter was referred to Town Solicitor Humphries.

Major J. M. Bygott, local agent of the C.N.R. wrote to say that the company received frequent requests from industries for information concerning location for factories. He suggested that if Campbellford has anything to offer in this line that the Council fill up forms which he enclosed.

Mayor Meyers stated that in reply to such inquiries sent to him direct he had replied that the Town Council would do everything possible to encourage the locating of new industries in Campbellford.

Deputy Reeve Dorie asked why tenders for the construction of the Simpson street bridge, as ordered at the last session had not been advertised for.

Mayor Meyers stated that it had been found that the bridge could not be built as planned without encroaching on property belonging to the Cumming's estate and permission to use this land would be required before the work could be started. Advertisements calling for tenders for the building to the abutments will be inserted as this part can be done with out trespassing on private property.

SMITH LEADING AT CONVENTION

On Eighty-seventh Ballot Yesterday McAdoo Dropped to Second Place.

MADISON SQUARE GARDEN, NEW YORK, July 8.—(Canadian Press).—On eighty seventh ballot, final vote before adjournment of Democratic convention, coalition forces battered down McAdoo strength still further, and leaders in contest stood this way:

Smith	361.5
McAdoo	333.5
Ralston	93.
Davis	66.5
Glass	71.
Scattered	150.

A rumor is running through the convention that during the adjournmento for dinner last night leaders of anti-McAdoo candidates agreed to make Samuel Ralston of Indiana Democratic standard bearer for 1924.

"DECENCY SCREEN."

MANCHESTER, England, July 8.—A regulation requiring "decency screens" for the staircases of Manchester omnibuses has been issued here. The decency screen is "for the protection of people ascending and descending the staircase."

IS YOUR PRINTING

A Silent Salesman or A No-Sale Agent?

¶ *Good printing tells of the spirit of your firm, whether you are aggressive, discriminating and abreast of the times. If your printing looks as if "any old thing will do" it is interpreted to mean that your goods are handled on the same basis. Therefore*

By Your Stationery You Are Judged.

¶ *Printing must have a "wallop" to it to gain a favorable impression these days. It must be quality through and through —the sort that commands attention at all times.*

¶ *We know printing—for that's our business—and it's your business to get the best at the lowest possible prices, consistent with such quality. Whenever you're in the market let us figure with you.*

¶ *Come and talk it over with us. We'll advise what we think will give your business real standing, and the cost will be as low as good work will permit.*

Examiner Job Dept. - Phone 1600

IN MILLBROOK AND DISTRICT

Church—Minister Leaves For New Charge.

MILLBROOK, July 8. — The annual strawberry festival, under the auspices of Carmel Sunday School, was held on the church grounds on Friday evening, the attendance being the largest for several years.

A softball game between the girls' teams from Bailieboro and Millbrook was the principal attraction in the early part of the evening, the line-up being:

Bailieboro — Loretta Barnard, p; Edna Johnston, c; May Earle, 1b; C. McConnachie, 2b; Kathleen Isbister, 3b; Mary Pender, ss; Ethel Falls, ss; Hazel Armstrong, lf; Lottie Earle, rf.

Milbrook — Dot Armstrong, p; Susie McCorry, c; G. Gray, 1b; Mrs. B. Richards, 2b; Thelma Ball, 3b; Phyllis Brown, ss; Muriel Newton, ss; Bonna Robinson, rf; Marjorie Sayles, lf. C. Nattrass, umpire.

Score 14 to 13, in favour of Millbrook.

The Programme.

Rev. Joseph Wilks was chairman for the programme given in the church after all comers had enjoyed the abundant tea served out of doors, the fine weather making it possible for the many willing workers to wait upon the numerous guests with convenience and despatch. The church was filled to capacity, many having to remain outside through lack of space indoors.

The programme was thoroughly enjoyed,and included vocal solos by Miss Ethel Richardson and Mr. F. N. Alborn, recitations by Rev. H. A. Barton of Ottawa, cornet solos by Mr. G. E. Burnham, and selections by the Byam family orchestra.

Rev. G. S. Gervan was present by special invitation, and gave a brief address, its humorous features winning him high favour with his hearers both inside and outside as well.

The total receipts were something over $100.00.

A Presentation.

The boys of the Trail Rangers' groups in connection with the Methodist Church presented Rev. S. T. Tucker, who has been their popular mentor for the past two years, with a handsome gold ring engraved with the "C.S.E.T." monogram.

Mr. Tucker was in town on Saturday, and the boys. through their president, Walter Sayles, took the opportunity of presenting the ring informally.

Owing to the postal strike the gift, which had been ordered some time previously, was not received in time to be given the recipient before his departure for his new charge at Orono.

An active interest in all young people's organisations has been characteristic of Rev. Mr. Tucker's ministry, not only during his pastorate in Millbrook, but on the various circuits he has served in the course of his ministerial career.

BLOOD TRANFUSION FAILS TO SAVE LIFE

Samuel King Passed Away Last Evening After a Brief Illness.

The death occurred about 6 p.m. last night of Mr. Samuel King, after a brief illness. The late Mr. King one week ago was apparently in good health, but underwent an operation on Wednesday last, succumbing from its effects yesterday, although a transfusion of blood was made from a fellow employee in a last effort to save his life.

The deceased was just 32 years of age, and leaves a sorrowing wife and four small children. He possessed a kindly disposition, which made him a host of friends. He was a member of the Orange and Masonic orders, and a member of St. Paul's Presbyterian Church. For many years he has been active in church work and had faithfully served in many capacities.

The late Mr. King was the youngest son of Mr. and Mrs. W. R. King, and is survived by three sisters, Mrs. Vally Tully, Springville; Mrs. Herbert Darling, Smith; and Mrs. Spring Craig.

The funeral will take place on under Masonic auspices, from the Wednesday afternoon at 1.30 p.m., family residence, 601 Water Street.

ARMY OF 13,000.

Rio De Janeiro is Now Threatened by Sao Paulo Troops.

BUENOS AIRES, July 8.—(Canadian Press).—An army of thirteen thousand men, composed of Sao Paulo State forces, together with some federal troops, is marching toward Rio De Janerio, according to reports gathered by correspondent of La Na Cion. In general news from Brazil concerning Sao Paulo insurrection continues vague and conflicting but sufficient has been learned to leave little doubt that movement is of formidable character politically and is aimed at Federal Government.

ESTIMATES GO THROUGH HOUSE

Nothing in the List For the Home Bank Victims—For Coal Transport.

OTTAWA, July 8.—Shortly before midnight Acting Minister of Finance, Hon. James Robb, tabled in commons supplementary estimates for year 1924-25 totalling $6,604,809, an unusually low total for Federal supplementaries.

This sum is made up as follows: Chargeable to Consolidated and Capital accounts $5,326,366; Loans to railways to increas vote in main estimates $527,000; Sundries $751,443. There is no provision in supplementaries for re-indemnification of Home Bank depositors, probably sufficient indication that no relief is forth coming, nor is there anything in nature of financial assistance for Toronto viaduct undertaking. Nor less for postal headquarters or customs house.

Outstanding items in supplementary list are as follows: To provide for salary of Inspector General of Banks and Administration of System of Bank Inspection, $50,000; to increase staff investigation wheat rust, $25,000; to provide for salaries and expenses re St. Lawrence Canal services and Advisory Board ,including National Advisory Committee $100,000; to provide for salaries of Advisors re Tariff, $30,000; for Board and Customs and Inspection (Taxation Board) $28,000; for expenses of Royal Commission on pulpwood $30,000; further amount for Royal Grain Commission $50,000 and for expenses of Royal Grain inquiry (to cover warrants) $75,000.

An item of exceptional interest is that providing a sum of $200,000 to provide for the transportation of Canadian coal to Central Canada by payments to the railway companies.

Larger votes picked indiscriminately from the list include the following:

British Empire Exhibition, further $150.000; for air service for forest patrols, $261,000; for welcome to special squadron, Royal Navy, $25,000; Welland Canal improvement, $25.000; Canadian Office in London, England, further $289,000; Quebec Harbour improvements, $500,000; St. Lawrence channel dredging, $250,000; for Control Works, Lake of Woods, $200,000; for legal expenses re Home Bank, $15,000.

Do not serve vegetables in saucers or extra dishes at a formal dinner. The only extra plate permitted is the bread platt.

SON OF PRESIDENT COOLIDGE IS DEAD

Only Son of White House Family Succumbed to Blood Poisoning After Five Days' Fight.

WASHINGTON, July 9.—Calviun Coolidge, Jr., son of President Coolidge, die d last night at the Walter Reed Hospital of blood poisoning. The end came after the boy had battled with the utmost bravery and fortitude for five days against the disease which had racked his body with pain and sapped the reserve strength of his frail constitution.

President and Mrs. Coolidge, who had maintained a constant vigil at the hospital, were at his bedside, hopeful, and cheering and comforting their son to the last.

TECHNICAL KNOCKOUT.

NEW YORK, July 8.—Paul Berlenbach, of Astoria, scored a technical knockout over Frank Carpenter of Merrick, after two minutes and 27 seconds, in the seventh round of a ten round bout at Queensborough Stadium last night night. Berlenbach weighed 169 and Carpenter 168 1-2.

Victor Varnish
FOR ANY KIND OF WORK
Guaranteed to Give Satisfaction
Special Sale Price
½ Pints, 40c. Pints 65c.
Quarts $1.15.
Brown's Hardware
171 SIMCOE STREET
Just Around the Corner From George Street

BERT C. MOORE
MONUMENTAL DEALER
161 CHARLOTTE STREET
(Near Corner George St.)
All Kinds of Cemetery Work done in a skilful manner.
'PHONE 1847F.

5 Proofs of Superiority
1 SWEET WITH THE FLAVOR OF WHITE SUGAR CORN.
2 CRISPEST CORN FLAKES—DELIGHTFUL TO EAT.
3 HIGH NOURISHMENT VALUE WHICH ONLY THE FINEST CORN PROVIDES.
4 TOASTED BY AN EXCLUSIVE PROCESS USED ON NO OTHER CORN FLAKES.
5 ALL THIS GOODNESS SEALED IN A WAX-WRAPPED PACKAGE.

They Have Real Corn Flavor
CORN has a wonderful flavor—when properly flaked and toasted. Sugar Crisp Corn Flakes are prepared by an exclusive process which brings to you every atom of flavor from the finest white sugar corn. You can't buy any other corn flakes just like them. Economical in price, also. Your grocer has them.
CANADIAN POSTUM CEREAL CO., Limited
Head Office: Toronto Factory: Windsor
Made in Canada
Sugar-Crisp CORN FLAKES

The Evening Examiner

PHONES—Editorial 1401. Business Office, 1600. Private Branch Exchange to all Departments.

The Examiner is a member of the Audit Bureau of Circulation.

The Daily Examiner, published every lawful evening, by The Peterborough Examiner, Limited. Office, 413 George street. $6.00 per year, delivered in city; out-of-town subscribers, by mail, $4.40 a year.

The Weekly Examiner, published every Thursday. Subscription price $1.50 a year.

U. S. REPRESENTATIVES.

Special U. S. Representatives—W. H. Stockwell, 629 People's Gas Building, Chicago, Ill.

New York—Chas. F. Miller, 225 Fifth Avenue.

Advertising Rates on application.

R. M. GLOVER, Managing Director.

TUESDAY, JULY 8, 1924.

A RIDICULOUS CHARGE.

In the by-election campaign in Northwest Toronto, just over, there was considerable controversy over the charge made that the campaign of John Young, the Independent Labour candidate, was being financed, in part, at least, by contributions from the Russian Communists and is controlled by Petrograd.

Surely, if there ever was a case of wasting time and energy over nothing, it is to be found in this argument over nothing at all.

Nobody in his right mind is credulous to believe that Russia is interested in a by-election in a Canadian Province, or that the Communists have funds to finance such minor political operations.

The charge is an invention of the dog days, occupying the same place in the scheme of things as the story of the sea serpent seen at the summer resort, or the fish that climbs into the boat, grabs the bait tin and calmly dives in again.

There may not be much to be gained by the election of a Labour candidate to the Legislature, but to attempt to show that the election of such a candidate would be a long step toward turning Canada over to the control of the Communists is an absurdity that even the first hot wave of the summer can hardly justify.

Surely there are other issues that might more profitably be discussed in Northwest Toronto.

The whereabouts of Charlie Matthews would present a much more interesting and helpful topic of discussion.

BRIGHT HEADLIGHTS.

Near Kingsville, Ont., the other night a woman was run down and killed by a motor car simply because the driver was so blinded by the glaring headlights of an approaching truck that he failed to see the woman walking at the side of the road.

Next to the speed mania and the carelessness of many drivers, bright headlights are the most prolific cause of automobile accidents.

There are regulations designed to drive this nuisance from the highways, but so far, as every motorist knows, the menace is as serious as ever.

These regulations will have to be made more drastic, and they will have to be vigorously enforced if the number of accidents from this cause is to be reduced.

The Province has a force of motorcycle traffic officers on duty on the principal highways.

If these officials were to devote four or five nights to a round-up of the glaring headlight offenders they would be doing a real service to the safety first cause.

Even if some of the speeders escaped in the meanwhile—and judging by the speed set up by some of those high-powered tourist cars that travel the highways at express train rate, many of them are unchecked as it is—the roads would be much safer than they are at present with so many bright headlights in operation that the process of two cars passing at night is likely to end in disaster.

The Ontario Motor League, the Safety League and other organizations should redouble their efforts to have the situation remedied as soon as possible.

THE PENSION COMMISSIONERS.

Charges against the present Board of Pension Commissioners by representatives of the G.W.V.A. are strengthened by the letter issued to the press by that well-known soldier, Lieut.-General R. E. W. Turner, V.C., who commanded the 1st Canadian Division in France and who won the Victoria Cross in the South Africa war.

General Turner is not given to writing letters to newspapers, but in this case he maintains "the situation is urgent and demands public support."

The writer scores the Pension Commission for neglect of tubercular and disabled soldiers, and declares that "if a man on his enlistment was passed as fit by the medical officer then this country cannot morally refuse assistance if tuberculosis has developed within a reasonable period after his discharge from service."

Where there is so much smoke, the old proverb says, there must be some fire, and the complaints against the Commissioners are so numerous and so persistent that Parliament cannot afford to remain apathetic to this question.

If there is one thing upon which the people of this country are united it is in the desire that justice shall be done to the veterans of the war and to the dependents of the men who gave up their lives.

They want the pension regulations administered in a sympathetic, broad-minded manner—not according to the system used by an official claims agent in trying to reduce damage claims to the minimum.

The Canadian people want the disabled veterans treated as men who have suffered for the welfare of their country—not as claimants trying to get something to which they are not entitled.

And if the present Board of Pension Commissioners is incapable through temperament or otherwise to sympathetically deal with the war's victims, they should give place to other commissioners better qualified.

THE TOURIST TRAFFIC.

The Province of Quebec, through the Quebec Tourist Association, is making business-like plans to attract a larger share of the tourist traffic, and is concentrating its efforts upon two features, both of which can be studied with profit by Ontario citizens.

In the first place, a campaign to secure ample tourist camping grounds throughout Quebec is under way.

It has been shown that camping grounds of this kind bring monetary rewards to the farmers in the district because of the sale of milk, eggs, butter and other farm produce, so that the association has not found it difficult to persuade farmers owning suitable stretches of land to erect signs notifying tourist parties that campers will be welcomed.

As the same time municipalities are co-operating by providing civic camping areas with police protection and other services.

It is estimated that last year half a million tourists from the United States visited Quebec and spent a sum approximately judged to be seventeen million dollars, so that the desirability of catering to automobile tourists can readily be realized.

In addition to securing motor camp sites, a big effort is being made to induce better hotel accommodation in many districts where at present the conditions can only be described as wretched.

The Minister of Roads for the Province points out: "So long as we are without proper hotel facilities in the rural districts, just so long will visitors be dissatisfied and in consequence injure the tourist propaganda urging travellers to visit this Province."

That is a point in which Ontario should be interested.

In the matter of hotel accommodation we are not keeping step with the growth in tourist traffic.

THE EXCLUDED.

The Johnson immigration law, which came into force on July 1, marks what is virtually the beginning of a new immigration policy in the United States, says the Hamilton Spectator. The melting-pot having threatened to boil over, or rather its contents refusing to melt, the first great principle of the American constitution has had to be modified. As the Christian Science Monitor candidly puts it: "Experience has shown that there is a limit to the assimilating power even of political freedom. Where differences of race or language are combined with differences in religion, and where immigrants settle in masses together, a foreign and unassimilable element appears in the body politic. It is now generally recognized that if the highest level of national civilization is to be reached, it is necessary to discriminate as to the human ingredients of which society is to be composed."

The question is, what is to become of the surplus populations against whom entrance is now barred? The tendency which has now been given such decided expression in the United States is observable elsewhere; Canada also is affected in a similar way by the influx of heterogeneous races. South America is available for the time being, but it is a question how long it will keep the doors open. For the Oriental races the development is grave, and it is scarcely less alarming for the teeming populations of Europe. In countries like India and China the spread of western culture leads to new ambitions which, apparently, will have little immediate chance of being gratified at home. The only solution would seem to be the more complete industrialization of these countries; but that is just what native opinion is rebelling against, especially in India. There is only one way in which all these perplexing complications can be permanently settled, for the mutual advantage of humanity as a whole, and that is through international co-operation. Civilization has done much to prolong life and to eliminate those factors by which nature was wont to preserve the balance of population. Civilization must take this task in hand and find accommodation for the people it has thus rescued. A strictly national outlook no longer suffices to meet the changed conditions of the times.

A CANADIAN MINISTER AT WASHINGTON?

If Canada wants her own representative at Washington there is no reason in the world why she should not appoint one. The question of such an appointment has been discussed spasmodically in press and Parliament for some years past, and on several occasions when the debate seemed to have reached the interesting stage of action, something happens. Dark hints have bee thrown out that such an appointment would upset the delicate machinery of our Imperial relations and would raise a thousand constitutional questions. There have been mysterious stories set afloat from time to time that Britain would frown on such a change, while it has even been suggested that Downing Street would vigorously oppose it.

Now Sir Esme Howard comes along to tell us that the talk of British opposition is rubbish; and that, far from opposing such a nomination, he would "welcome a Canadian Minister at Washington." So we shall have to look somewhere else for the deadly "hidden hand." The recently appointed British Ambassador at the United States capital is quite frank on the subject, and as his view seems to fit in with that of the noisy group who are always prating about Canada's "nationhood," it is not likely that he will be told to "mind his own business." One of the reasons of the British Minister's desire for the appointment is that it would relieve him of a vast amount of labor. The work of the British Embassy has increased in recent years, while Canadian business has grown out of all proportion, so that it has been necessary "to enlarge the Embassy staff." The fact that here is another service of prime importance that Britain gives us without cost will not escape the attention of the "mind your own business" gentlemen.

Much Canadian work is done at Washington and it would be a relief to Britain if the Dominion would appoint its own staff and pay for it. For we need not gloss over the important question of cost. If a Minister is appointed by Ottawa to represent us at Washington, he will require a staff and all the expensive trappings that go with such a post. Canada cannot afford to do this thing in any niggardly spirit. Her Ambassador or Minister must keep up the style which our importance demands. He must be properly housed and must be able "to keep up his end" in the social life at Washington, where the standard of entertainment is as costly as any in the world. In addition to this, he will have to have quarters, and the taxpayers' experience of the Hotel Scribe deal will lead him to hope that Mr. Aronovici will not have a finger in the necessary real estate transaction. Then he will have to employ a large number of clerks and secretaries and it would hardly do to slight the Canadian Navy by not appointing a naval attache in addition to aides of military rank, and perchance a pilot from our commercial air service. For it must be remembered that our representative at Washington would not be merely a Consul-General, with trade matters to look after. He must be a real slap-up, dyed-in-the-wool plenipotentiary, or he won't suit us.

Yet if we have the man and can afford the money, there is nothing to stop our making the appointment. It is only a matter of time before we have such a Minister. The British Government has no objection and Sir Esme Howard would welcome it, and the United States offers encouragement. The only man yet to be heard from is the ordinary taxpayer, and just now he is rather suspicious of expenditures that would bring no visible revenue.—Montreal Star.

EDITORIAL NOTES AND COMMENT.

A combination of fast driving and loose gravel ended in a motor fatality near Port Hope Saturday. Both ends of this combination could be prevented.

Now they say the strawberry crop will not last long. Everybody knew there was a catch in it somewhere.

ADDS STAIN TO BLACK RECORD

Irresistable Impulse for Jail-Breaking Causes Marauder to Cut Loose.

MONTREAL, Que., July 8.—(Canadian Press).—One more stain was added to an already black record when Bonzo, the marauder, jail-breaker and all-round bad monkey of the Biological Building of McGill University escaped the other day and killed five guinea pigs before he was returned to his cage, after four hours freedom.

Apparently Bonzo had spent some time mastering details of the system by which his cage-door operated, and after a period of keen observation work, he decided to apply his knowledge. Reaching through the bars of his cage he grasped the bolt which formed part of the fastening, removed it carefully and leaped out.

From a vantage point somewhere near the ceiling he hurled down imprecations on the heads of those who came to capture him, and when, a bit later, a keeper opened one of the cages to give water to a family of guinea pigs Bonzo descended in whirlwind fashion, entered the cage and before he could be stopped had ended the earthly careers of the five unfortunate guinea pigs.

For four hours Bonzo enjoyed his reign of terror. Then the inner monkey proved his undoing. He began to felt a bit hollow and spying some appetizing victuals on a plate in a guileless looking box he warily partook of the viands. As he did so a lid closed over his head and the next moment he was back in the cage.

Escaping from his cage is the best thing Bonzo does. Six weeks after his arrival at the Biological Building, less than two years ago, he managed to get free and did $300 damage before he was recaptured. A year ago he broke his chain, and spent a hectic two weeks raising disturbances in different parts of the city. Not until his argument with a canine had resulted in a tie-up of traffic on one of Montreal's principal streets did his pursuers pick up the trail which led him back to his cell.

RADIO PROGRAMS

WEAF, NEW YORK—492.
(Eastern Daylight Saving Time)
7.30 p.m.—Ruth Donaldson, soprano.
7.45 p.m.—"The Care of Your Children's Teeth," by Dr. C. J. Brophy.
8.00-10.00 p.m. — Francis Moore, piano; Ruth Donaldson, soprano; Volga Singers; Adam Carroll, piano.

WJY, NEW YORK—405.
8.15 p.m.—Popular songs of long ago.
8.30 p.m.—Charles Fleischman, violin.
9.15 p.m.—"Alexander Hamilton", by W. E. Martin.
9.30 p.m.—Estrella Mandolin Club.
9.50 p.m.—Marica Palesti, soprano.
10.05 p.m.—Estrella Mandolin Club.

WOO, PHILADELPHIA—509.
7.40 p.m.—News items.

WBZ, SPRINGFIELD, MASS.—337.
7.30 p.m.—Bedtime story.
7.40 p.m.—Copley Plaza Ensemble.
9.00 p.m.—Mildred King, soprano.
9.30 p.m.—Marie Rice, soprano.

WGI, MEDFORD, MASS.—360
7.30 p.m.—"Africa From Cape Town to the Congo," by A. S. Flint; weekly business report by Roger W. Babson; musicale.

WGY, SCHENECTADY—380.
7.00 p.m.—Dinner music.
8.45 p.m.—Travelogue, "A Polar Cruise," by Dr. Sigel Roush; music.
11.15 p.m.—Organ recital.

WGR, BUFFALO—319.
7.30 p.m.—News.

KDKA, PITTSBURGH—326.
7.30 p.m.—Bedtime story.
7.45 p.m.—Feature.
8.00 p.m.—Baseball scores.
8.15 p.m.—Educational lecture.
9.00 p.m.—Church quartet.
11.00 p.m.—Concert.

WTAM, CLEVELAND—390.
7.00-8.30 p.m.—Dinner concert; baseball scores.

WJAX, CLEVELAND—390, ..
8.30 p.m.—Musical program.

WCX, DETROIT—517.
7.00 p.m.—Dinner concert; baseball scores.
11.00 p.m.—Popular program.

WHAS, LOUISVILLE—400.
9.30-11.00 p.m.—Hawaiian and Jug Orchestra; historical episode; news; baseball scores.

KYW, CHICAGO—536.
7.45 p.m.—Bedtime story.
8.00-8.30 p.m.—Dinner concert.
9.00-9.20 p.m.—Musical program.
9.20-9.45 p.m.—Talks.
9.45-10.30 p.m.—Musical program.
11.00 p.m.-12.30 a.m.—Late concert; news every half hour.

WOC, DAVENPORT, IOWA—484
6.45 p.m.—Chimes concert.
7.00 p.m.—Sport news.

WMC, MEMPHIS—500.
10.30 p.m.—Musical program.
1.00 a.m.—Midnight frolic.

WDAF, KANSAS CITY—411.
7.50 p.m.—Plantation Players; addresses; stories.
1.45 a.m.—Dance orchestra.

A THOUGHT

Love the truth and peace.—Zech. 8:19.

Individuals may perish but truth is eternal.—Joseph Gerrald.

* * *

Where no counsel is, the people fall; but in the multitude of counsellors there is safety. —Prov. 11:14.

The best receipt—best to work and best to take—is the admonition of a friend.—Bacon.

WIRELESS IN CHINA.

Hong Kong has two broadcasting stations, but both are weak and do limited broadcasting. One, however, is planning a 1,000-watt transmitting set for broadcasting vocal and instrumental music, besides news, weather and shipping reports.

CATTLE, GRAIN AND PRODUCE

Peterboro—Toronto—Montreal Winnipeg

RETAIL.

Fruit.

Bananas, 30-40c dozen; oranges, 25-70c dozen; grapefruit, 2 to 4 for 25c; lemons, 30-40c dozen; apples, 25,-60c peck; pineapples, 20-35c each; strawberries 2 boxes for 25c; dates, 13c lb.; canteloupe, 15-25c; cherries imported), 70c lb.; domestic (sweet) 20c lb.; apricots, 15-20c dozen; plums, 20-30c dozen; peaches, 40-50c dozen; gooseberries, 15c quart; pears 60c dozen; watermelon, $1 50-$2.25.

Vegetables.

Potatoes, old, 40c peck, new, 59-60c peck; 15c measure; new beets, 3 bunches 25c; new carrots, 15c bunch ;cooking onions, 3lb. 25c; green onions, 5c bunch; Bermuda onions, 3lb. 25c; new cabbage, 15-20c head; leaf lettuce, 5c bunch; head lettuce, 25c; endive, 10c 20c; celery, 20-25c; parsley, 5c; watercress, 5c; cucumbers, 10-15c; tomatoes, 2lb. 35c; peppers, 10-15c each; radishes, 5c bunch ;spinach, 20c lb.; rhubarb, 5c bunch; Lima beans, 10c lb.; dried beans, 2lb. for 15c; dried peas, 13c lb.; string beans, 15-20c lb.; green peas, 2 quarts 25c; sweet chard, 10c bunch.

Nuts.

Walnuts, 25-30c lb.; Brazil nuts, 25-30c lb.; chestnuts, 25-30c lb.; almonds, 25c lb.; shelled almonds, 40-80c lb.; cocoanuts, 15-20c each.

Dairy Products.

Butter, creamery, 37c lb.; dairy, 35c lb.; baking, 25c lb.; lard, 18-22c lb.; shortening, 19c lb.

Cheese, new, 25c lb.; old, 35c lb.

Eggs, 27c dozen .

Honey.

Comb, dark and light, 20-25c; mixed, 5lb. for 59c; clover, 5 and 10 lb., 69c and $1.35.

Fish.

Salmon, red, 20-25c lb.; pink, 20c; salmon trout, 24c lb.; white fish, 20-22c; halibut, 35c; haddies, 18-20c; boneless, 25c; fillets, 25c; kippered herring, 20c; salt herring, 45-75c per dozen; sea herring, 10c lb.; fresh herring, 3lb. for 25c; fillet mackerel, 2lb. for 35c; boned cod, 20c lb.

Meats.

Beef, 8-30c lb.; veal, 12-30c lb.; lamb, 15-30c; mutton, 10-25c; pork, 15-35c; bacon, 28-40c; sausage, 18-20c; chicken, 25-30c lb.

Flour.

Flour, half barrel, $3.45-$4.25; pastry flour, 24lb. bag, 79-95c.

WHOLESALE.

Grain.

Fall and Marquis wheat, $1.00-$1.10 bushel; oats, 44-55c; rye, 65-75c; barley, 65-70c; alsike, $4.00-$5.00; alfalfa, $13.00 bushel; buckwheat, 75c; peas, $1.00-$1.25; red clover, $5.00-$10.00; sweet clover, $5.00-$5.50.

Hay, Bran, &c.

Hay, loose, $15.00; baled, $17.00-$18.00; baled straw, $9.00-$12.00; bran, $28.00-$30.00 ton; shorts, $33.00 ton.

Hogs.

Live hogs, thick, smooth, $8.25 cwt.; select graded, $9.00 cwt.; dressed, head on, $12.75; head off, $13.75.

Hides and Wool.

Hides—Cow, 6c lb.; horse, $2.00-$2.50 each; calf skins, 12c lb.; sheep and lambs skins, $1.50-$2.00 each; shearlings, 20-25c each.

Wool—25-28c lb.

TORONTO LIVESTOCK

TORONTO, July 8.—Last week's cattle were well cleaned up at the Union Stock Yards. There were 190 left over, but 100 of these were exporters held for this week and the rest had been bought for shipment. Yesterday's receipts were again heavy, being 4,142 cattle, 626 calves, 8,140 hogs and 1,441 sheep and lambs. In the export and choice butchers the market was fairly brisk and prices here were as near steady as possible. A few loads of stall-fed came in and about finished the output for the season. The exporters wanted a full supply and took upwards of 500 head during the morning.

The top for export steers was $8.25 for about four loads. Two choice loads of grass-fed heifers just over 1,000 lbs. each, brought in by J. A. McMillan of Paisley, went for export at $7 a cwt. Frank Hunnisett was a fairly heavy purchaser of choice handyweight butchers and for two loads he paid $7.25 and $7.35 a cwt. Good medium loads of butchers went to the packers at $6.15 and $6.25 a cwt common, unfinished butchers sold around $5. The top for baby beeves was not much over $8, but for one, 780 lbs., $8.25 a cwt. was paid.

Choice fat cows were quite firm, both for export and domestic butchering, and several brought $6 a cwt. and other good ones sold from $5 to $5.50. Good medium quality cows brought $4.50. Bulls were equally firm, with a top at $6 a cwt. and an export bull at $5. Bologna bulls brought $3. The transactions in feeders were reported yesterday morning and dealers in these are doing very little. Commission men found the market draggy on the commoner green butchers and looked for a fair-sized hold-over at the end of the day.

Calves were quite steady and one buyer took a bunch of the near good calves at $8 a cwt. as a speculation, believing the market was on the up grade. Medium calves of light weights sold at 6½ cents. A few choice calves made 9 cents. Buffalo prices are better and this influence is being felt.

Last week's jump in lamb prices had the desired effect of bringing in a larger supply. A week from yesterday the $2 a cwt. cut in bucks will also go into effect and this is also expected to send in a large number this week. For choice lambs the top yesterday morning was about 16 cents and common and medium lambs held between 10 and 12 cents. Yearlings sold at 10 cents. Breeding ewes are in good demand in the sheep, with a price range from 5 to 7 cents a pound.

Packers were holding off fine hogs with the expectation of getting them at $7.75 a cwt. f.o.b. This was the price sent out to shippers over the week-end.

Current Quotations.

Choice heavy ex steers	$8.00 8.25
Good heavy ex. steers	7.25 7.50
Choice export heifers	6.75 7.00
Choice export cows	5.25 5.50
Choice short keeps	7.00 7.50
Baby beeves	7.00 8.50
Choice medium weight	7.50 7.75
Choice handy weight	7.25 7.50
Good handy weight	6.50 6.75
Medium butchers	5.75 6.25
Common light butchers	5.00 5.50
Choice 950-1,100 feeders	6.50 ...
Fair to good feeders	5.50 ...
Choice fat cows	5.25 5.50
Good butchers' cows	4.75 5.00
Medium cows	4.00 4.25
Common cows	3.00 3.50
Canners and cutters	1.50 2.50
Good choice but. bulls	5.00 5.50
Good fair butcher bulls	4.25 4.50
Bologna bulls	2.50 3.00
Choice milchers and springers	80.00 95.00
Medium milchers and springers	45.00 60.00
Common do.	30.00 40.00
Choice spring lambs	15.00 .....
Medium to good spring lambs	12.00 13.00
Common lambs	10.00 12.00
Choice yearling lambs	10.00 ...
Good to choice sheep	6.00 ...
Heavy sheep and bucks	3.00 3.50
Culls	2.50 3.00
Good to choice calves	9.00 ...
Medium calves	6.00 8.00
Common calves	4.00 5.00
Hogs, f.o.b. thick smooth	7.75 ...
do fed and watered	8.20 ...
Hogs, off cars, short run	8.45 ...

EGG MARKETS.

OTTTAWA, July 8 (Canadian Press). — The market continues very firm, especially for the best grades ,which are scarcer and prices higher. The effects of the heat is causing the appearance of a large percentage of seconds, and present indications are for a decline in the prices for this grade.

Prairie Province eggs continue to arrive on a basis of extras 28½-2, firsts 26 1-2 in export cases, seconds 21 in used cases f.o.b. Winnipeg.

Toronto firm. Ontario country shippers are paying extras 28, firsts 24, seconds 18, and making sales of extras 30, firsts 26, seconds 21.

Montreal market firm. Jobbing extras 35, firsts 30, seconds 25.

Manitoba market unchanged. Receipts light. Dealers quoting country shippers delivered extras 23, firsts 21, seconds 16.

Saskatchewan receipts light and the quality poor. Dealers quoting country shippers delivered extras 22, firsts 20, seconds 15.

Alberta market firm. Receipts light. Dealers quoting country shippers deliverel extras 20 to 22, firsts 17, seconds 12.

British Columbia market stronger, paying country points extras 27, firsts 25.

St. John, N.B., market firm, receipts light. Jobbing extras 32, firsts 28.

Prince Edward Island market firm. Receipts falling off. Prices quoted country points extras 26, firsts 23, seconds 20.

Chicago spot 24 1-2, storage packed firsts 25 3-4.

MONTREAL PRODUCE.

MONTREAL, July 8 (Canadian Press). — Trade in cash oats was quiet, with prices unchanged yesterday. The flour market was without new feature A fair trade continues in millfeed and the demand for rolled oats was quiet. There is a steady demand for baled hay. The egg market was moderately active, with a firm undertone. There is no change in the potato market. Prices declined 3-8c per pound in the butter market. Cheese prices were moved up 1-4 cent per pound.

STERLING RATES.

MONTREAL, July 8 (Canadian Press). — Sterling exchange rates were quoted here yesterday:

Demand 4.3688
Cables 4.3713

CHEESE SALES.

MONTREALL, July 8 (Canadian Press). — At the Quebec Agricultural Co-operative Society auction sale held here yesterday there were 3,050 packages creamery butter offered, of which 250 packages special pasteurised creamery sold at 34 cents per pound, 800 packages No. 1 pasteurised creamery at 33 3-4 cents per pound, 1,000 packages No. 1 creamery at 33 cents per pound, and 1,000 packages No. 1A creamery at 33 cents per pound.

MONTREALL, July 8 (Canadian Press). — At the United Dairymen Co-operative auction sale of Belleville cheese held here yesterday the offerings amounted to 3,398 boxes, of which 543 boxes No. 1A white sold at 15 15-16 cents per pound, 580 boxes No. 1B white at 15 15-16 cents per pound, 565 boxes No. 1C white at 15 15-16 cents, 500 boxes No. 1A coloured at 15 7-8 cents per pound, 500 boxes No. 1B coloured at 15 7-8 cents per pound, and 500 boxes No. 1C coloured at 15 7-8 cents per pound f.o.b. cars at Belleville.

ISLE VERTE, Quebec, July 8 (Canadian Press). — Seven hundred boxes butter sold yesterday at 32 7-16 cents per pound.

CHICAGO LIVE STOCK.

CHICAGO, July 8 (Canadian Press). — Cattle receipts yesterday, 28,000; fed steers and yearlings, closing 25c to 40c lower; spots off more best long fed heavy steers, $11.00; bulk fed steers and yearlings $8.75 to $9.75; fat cows and heifers generally steady to 15c lower; bulk desirable weighty bologna bulls around $5.00; bulk veal calves, $9.50 to $10.00 to packers; stockers and feeders scarce.

Hogs, receipts 69,000; fairly active, mostly strong to 5c higher than Thursday's average; pigs scored 15c to 25c gain; weighty butcher top, $7.30; bulk good and choice, 240 to 350 pound butchers, $7.20 to $7.25; better 170 to 210 pound weights, $7.00 to $7.15; desirable 140 to 160 pound average, $6.50 to $6.90; packing sows, $6.25 to $6.50; desirable strongweight killing pigs, $6.00 to $6.25; estimated holdover, 14,000.

Sheep, receipts 25,000; fat lambs 25c to 50c lower; spots off more; cull natives steady; sheep fully steady; bulk desirable range lambs, $14.40 to $14.65; bulk native $13.15 to $13.75.

CHICAGO GRAIN.

CHICAGO, July 8 (Canadian Press). — Rapid progress of the harvest in the United States, together with the rain in Canada, had much to do with the bringing about of lower prices for wheat yesterday.

Closing quotations on wheat were heavy, at 2c to 2 5-8c net decline, September $1.13 1-4 to $1.13 3-8, and December $1.16 1-4 to $1.16 3-8.

Corn finished 7-8c to 1c to 1 5-8c up; oats 1-2c to 7-8c off; and provisions unchanged to 5c to 7c higher.

The downward course of the wheat market was interrupted twice by good rallies, but they were only transient and final dealings were at the day's lowest level. The first rally came shortly after the opening, and was ascribed to unexpectedly strong markets at Winnipeg and to reports that rainfalls north of the Canadian boundary had failed to touch the territory where most needed.

The subsequent temporary upturn in wheat values came about through sympathy with an advance in corn.

Bigger receipts of new wheat piling up in the south-west, however, together with Nebraska and Illinois despatches indicating that the harvesters were fast working northward, proved more than an offset for unfavourable conditions in parts of Canada. Besides, reports from Kansas showed somewhat better yields per acre than had been expected and hedging sales were said to have broadened out considerably.

Personal inspection of fields in Illinois and adjoining States appeared to have given decided impetus to the bullish sentiment on the part of many traders in corn. Furthermore, offerings were scarce, and the visible supply showed a falling off of 1,137,000 bushels.

Oats prices felt the effect of improved prospects for the oats crop.

Provisions were firmer owing to the action of hog values.

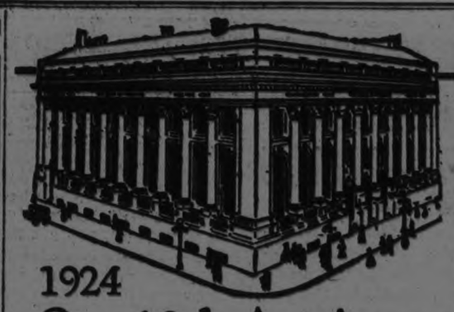

1924
Our 68th Anniversary

ON July 8th, 1856, eleven years before Confederation, The Bank of Toronto opened its doors for business, and it is with grateful appreciation we review to-day the ever increasing patronage accorded us by the citizens of Canada.

Since that day Canada has progressed from a land of unknown possibilities to a Nation with tremendous resources, even yet only partially developed.

1856

The sound banking position which has been built up during the past 68 years enables us to look forward with confidence to an ever increasing part in the Development of Canada's great future.

THE BANK OF TORONTO
Incorporated 1855
PETERBORO BRANCH
E. J. H. Vanston, Manager.
199

Guinea Gold
CIGARETTES
Mild and Extra Fine 20 for 25¢

RED ROSE TEA "is good tea"
Fine, brisk flavor! Best of all in the ORANGE PEKOE QUALITY T-5

LAKEFIELD EXAMINATIONS

LAKEFIELD, July 8—The results of the examinations at Lakefield Public School are as follows, the names being in the order of merit:

Beginners to Junior Primer—Jean Blewett, Ruth Northey, Ada Dunbar, Assunta White, Elsie Tighe, Mary Darcy, Phyliss Bolton, Helen Reddick, Lilian Pringle, Victorine Coughlin.

Junior Primer to Sr. Primer—Archie Higgins, David Hill, Marshall Hamblin, Ethel Yda Hunter, Arlie Leggott, Carl Henry, Muriel Dunford, Bella Hamblin, Ollie Henry, Elnore Allen.

Sr. Primer to Jr. I—Ruth Jull, George Charlton, Alex Sutton, Annie Crawford, Vivian Hendren, Jim Riel, Bobbie Lennox, Sherman Killen, Kathleen Wannamaker, Bernard Johnson, Walter Spence, Willie Garbutt, Douglas Dench, Alma Tighe, Roy Hill, Joe Blewett, Ellsworth Leggott, Sherman Hill, Robert Chittick, Irwin Charlton, Stella Roseborough, Ray Clifford.

Jr. I to Sr. I—Charlie Tanner, Mary Davis, James Patrick, Bruce Bartindale, Carson Webster, Mary Payne, Rollie Graham, Aubrey Blakeley, Elton Miles, Margaret Coughlin, Coleen Junkin, Ivan Payne, Delmar Jackman.

Sr. I to Jr. II—Verd Moore, Kenneth Jull and Edith Spence (equal), Mary Hendren, Josephine White, Francis Forbes, Percy Payne, Herrick Brown, Darcy Mason, Phyliss Charlton, Melville Bartindale, Jack Woodhouse, Keitha Dunford, Ray Pearson, Rollie Kennedy, Viola Graham, Ina Pearson, Mary Coughlin, James Coughlin, George Chappell, John Hendren, Hugh Morrison.

Jr. II to Sr. II—Olive Burke, Ada Riel, Reggie Pearson, Annie Coughlin, Alice Charlton, Madeline Allen, Eva Hendren, John Allen, Velma Johnson, Marie Allen, John McFadden, Madeline Junkin, Douglas Smith, Constance Stuart, Margaret Cheyne, Alice Pringle.

Sr. II to Jr. III—Ruby Tedford, Harding Stuart, Robert Spence, Dorothy Sutton, Ethel Peacock, Bobbie Stenner, Lilian Mason, Roger Davis, Hedley Jewell, Gordon Page, Zelma Darling, Thelma Hendren, Westhall Adamson, Clarence Payne, Marjorie Graham, Helen McFadden, Eileen Burke, Gordon Kidd, Warren Page, Phyliss Morrison, Elma Pringle, Donald Dever.

Jr. III to Sr. III—Marjorie Scriver, Bregetta McManus, Reba Preston, Ione Sanderson, Jean Galvin, Mary Dever, George Stenner, Ethel Blakeley, Marion Wagar, Ralph Hendren, Janet Charlton, Harry Wingett, Patrick Allen, Sherwin Pattrick, Gladys Graham, Hector Edwards, Aileen Brown, Violet Matthews, Elwood Northey.

Sr. III to Jr. IV—Margaret Tanner, Zetta Nixon, Irene Darling, Helen Porter, Margaret Riel, Emerson Kemp, Elva Hendren, Fern Bolton, Marguerite White, Mildred Purdy, Pearl Young, Hannah Webster, Ralph Moore, Merle Crawford, Lilian Stuart, Luella Hamblin, Myrtle Darcy, John Kelly, Goldie Wannamaker, Helen Coughlin, Dell Watson.

Jr. IV to Sr. IV—Grace Watson, Frances Fairbairn, Winifred Payne, Alice Nicholls, Laurena Nugent, Marion Pearson, Emerie Robinson, Isobel White, Margaret Kelly, Stanley Dever, Jean Webster, Beatrice Junkin.

The results of the Lower School examinations in the Lakefield High School are as follows.

Form I to Form II—Those who passed on all subjects—Birdie Abbott, Etta Bullock, Thelma Carveth, Hazel Crawford, Helen Everett, Claire Irwin, Francis Moore, Alma McCracken, Audrey McIlmoyl, Gwenyth Northey, Elsie Northey, Lauretta Northey, Valetta Preston, Sam Spence. Passed conditionally—Ralph Bickell, Roleen Darcy, Margaret Darcy, Edna Harrison, Mae Irwin, Yvonne Stuart, Mildred Darling.

From Form II to Form III—Those who passed on all subjects—Frank Madill, Josie McIlmoy, Zelda Northey, Marion Payne, Gordon Porter, Horace Reddick, Verna Roberts, Adeline Spence, Florence Tedford, Harry Wannamaker. Passed conditionally — Harry Blewett, Helen Charlton, Verna Elliott, Donald Kidd, Solan Nixon.

SCHOOL REPORT.

S.S. NO. 7 OTNABEE, MATHER'S CORNERS SCHOOL

Sr. IV.—Allan Thompson, Ernest Wilson, Zeta Wilson, Janie McIntyre.

Jr. IV—Jim McIntyre, Albert Kempt.

Sr. III—Dayid Atherton, Dorothy Manley.

Jr. III—Melville McIntyre, Kathleen Doris, Johnnie Kempt, Alberta Comrie, Frank Turner (rec.).

Sr. II—Katie Thompson, Archie McIntyre, Delbert Coward (rec.).

Sr. I—Archie McIntyre, Nellie Thompson, Clayton Turner.

Jr. I—Laura Taylor, Bert Manley, Geo. Manley.

Pr. Class B—Jean McIntyre, Jack Doris, Frank Doris, Allan Manley.

Pr. Class A—Garfield Turner.

CLEMENA IVEY, teacher.

Names appear in order of merit.

S.S. NO. 3, NORTH MONAGHAN

(Promoted on year's work)

Sr. II to Jr. III—Grant Clark, Helen Andrews, Ruby Parrington, Dorothy Tully.

Jr. I. to Jr. II.—Kenneth Strain.

Jr. Pr. to Sr. Pr.—Helen Stewart.

Jr. I to Sr. I—May Kelk, Ruth Hunter, Opal Johnston.

(Promoted on year's work)

Pr. IV to Sr. IV—Dorothy Whittington, Grace Kelk, Fred Stewart, Elwood Johnston.

Sr. III to Jr. IV—Albert Stevens, Hazel Hall, Beatrice Johnston.

Jr. III to Sr. II—Vincent Strain.

Jr. II to Sr. II—Clifford Johnston, Harry Stewart, Clarence Johnston, Thomas Stevens.

Recommended to Jr. III—Milton Tully.

VIOLA VALLEAU, teacher.

S.S. NO. 14, OTONABEE

Names appear in order of merit:

Jr. IV to Sr. IV—Robert Hall, Helen Stark, Gordon Manley.

Jr. III to Sr. III—Willie Stark (honors).

Sr. II to Jr. III—David Henderson.

Jr. II to Sr. II—Cecil Manley (honors), Gladys Stark*, Alta Wilson (recommended).

Sr. Primer—Gordon Stark.

Inter. Primer—Jean Stark, Thelma Henderson.

Jr. Primer—Jack Stark, Hazel Manley, Donald Wilson.

* Absent during examinations.

S.S. NO. 3, DUMMER.

Jr. IV to Sr. IV—Gerald Payne (honors), Mary Rose, Ivan Drain, Harold Payne.

Sr. III to Jr. IV—Trevor Watts (honors), Ruth McQuaig (honors), Geraldine Bell (honors), Harry McCauley, Harold Ray (on trial).

Jr. III to Sr. II—Dorothy Hawthorne (honors), Sidney McCauley (honors), Reta Robertson (honors), Clarence Tedford, Valleta Drain, Cora Drain (on trial).

DORA E. OSBORNE, teacher

S.S. NO. 7, EMILY

Names in order of merit.

Sr. III to Jr. IV—Rita Sullivan, Lawrence McAuliffe, Alzena Lowes, Gilbert Franks, Pansy Lowes, Lilian Hennessey (absent through illness).

Jr. III to Sr. III — Florence Crough, David Geary.

Sr. II to Jr. III—Marion Franks, Cyril Carroll, Vera Franks.

Jr. II to Sr. II—Margaret Carroll, Helen Sullivan, Helen Franks, Fernald Lowes (conditional).

Jr. I to Sr. I—Emmet Crough, Rita Carroll, Gerald Lowes, Herb Hennessey, Clare Carroll, Verva Lowes.

VERONICA GANNON, teacher.

S.S. NO. 8, DOURO

Names in order of merit.

* Pupils who were absent for one or more exams but promoted on year's work.

Jr. IV to Sr. IV—James Delaney, Allan Leahy, Marguerite McCarthy.

Sr. III to Jr. IV.—Joseph McCarthy (honors).

Sr. II to Jr. II—Honors—Agnes Coughlin, Hilda Condon, Kathleen Coughlin. Pass—Clara Dyer, Cecil Burns, Carmelita Condon, John Delaney (on trial), Mary Delaney* Margaret Delaney*, Vincent Dwyer*.

Jr. II— Robert Leahy, Rosie Coughlin, Rita Delaney, Michael Leahy, John Leahy.

Jr. I—Marie Dwyer, Clare Leahy, Theresa Leahy, Gerard Delaney.

Jr. Pr.—Cecil Burns, James Leahy, Leo Leahy.

A Class—James Maloney, Gertrude Leahy, Rita Leahy, Theresa Coughlin, Patrick Condon, Mary Condon.

EVA M. DOHERTY, teacher.

AFRICAN MALADY TAKES THOUSANDS

Tsetse Fly Cause of Sleeping Sickness Claims English Naturalist.

TORONTO, July 8.—(Canadian Press).—Dr. Cuthbert Christy, English Scientist and naturalist, is one of the many leaders in science who are coming to Toronto for the 92nd annual meeting of the British Association for the Advancement of Science, Aug. 6 to 13 next.

Dr. Christy was one of a committee of three that established the fact that the tsetse fly is the transmitter of the sleeping sickness which kills thousands of negroes in Africa annually. He later sprang into fame by killing the first of the mysterious okapi, a forest animal of the giraffe species.

The sleeping sickness of Africa is a very different disease from encephalitis lethargica, the disorder occasionally prevalent on the North American continent, sometimes called "sleeping sickness," Dr. Christy makes plain. The latter malady he refers to as "sleepy sickness." The African sleeping sickness Dr. Christy explains, originates always from the bite of the tsetse fly.

PICNICS PLENTIFUL

Bobbed and Unbobbed Ladies Indulge in a Tug-of-War.

APSLEY, July 8.—Picnics are the order of the day at the present time no less than three having been held in the vicinity during the past few days with still another, that of St. Paul's Anglican Church, to be staged on Wednesday. Fine weather has favored all the events, and fairly good-sized crowds added to their success. Between fifty and sixty dollars were taken at each. St. Andrew's, Owenbrook, and the two Methodist Churches at Apsley and Lusswade respectively. An event that caused much excitement at Owenbrook was a tug of war between the "bobbed" and the "unbobbed" ladies, the latter proving their superiority by running away with their opponents in two successive contests. A tug of war between married and unmarried men, after a tremendous and prolonged pull, resulted in a win for the latter. The Methodist picnic at Apsley on July 1 was not as big an affair as usually, supper only being provided. The Rev. E. McTavish took the opportunity of bidding goodbye during supper, leaving for his new charge near Belleville that evening. Later in the evening the young people organized a dance at the parish room, kindly lent by Mr. Spence, and a very pleasant time was spent.

Bears seem quite plentiful in Methuen, often being seen by the settlers. Walter Youmans had eight sheep killed last week, undoubtedly by these pests.

Wild strawberries are now at their best, and are plentiful and of big size. Every one is picking, some families gathering from fifteen to twenty quarts a day. Local buyers are paying 30 cents a quart, and even at that the money is well earned.

Indication of a successful tourist season are apparent, a great number of American visitors stopping in Apsley every day en route to Jacks and Loon lakes. Bass fishing is not particularly good but good catches of salmon are being made in both lakes. With the roads having been put in good shape cars have no difficulty in reaching either of these fishing grounds.

Royal Yeast Cakes
STANDARD OF QUALITY FOR OVER 50 YEARS
MAKE BETTER HOME MADE BREAD

MAKING MONEY MAKE MONEY

Brief but Important Lessons in Finance, Markets, Stocks, Bonds and Investments.

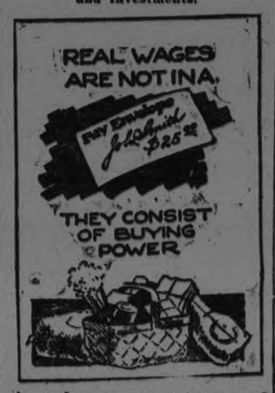

A man's wages are not measured in money. They are payment in the form of goods; food, clothing, shelter and luxuries.

By A. W. WARNER
Veteran Financial Writer and Newspaper Man.

Most men believe they work for money. They measure their job in terms of the money it pays them.

That money is spent for food, clothing, shelter or luxuries. In the last analysis they are working for goods, not money.

A man's wages might be doubled, yet if his cost of living doubled too he would be no better off than before, so his real wages remain the same.

Real wages are not the amount of money a man finds in his pay envelope. They are whatever he can buy with that money.

ABUNDANT FRUIT

Shearer's Point Man Raises Product For Summer Visitors.

ROSENEATH, July 7.—Mr. Earl Shearer, who owns a farm on Shearer's Point, has five acres of it planted in a garden of vegetables and small fruits. He supplies all the campers of Harwood and Gore's Landing, making two calls a week at both these places. He also makes one trip a week to Cobourg with vegetables and fruits.

Mr. L. Harvey at Dodge's Landing has an order of one thousand boxes of strawberries to fill for Mr. Shearer. This is a very exceptional strawberry patch, being entirely free of weeds and grass, which no doubt has helped, along with the frequent showers of rain, to make the harvest of fruit an abundant one.

Miss O. S. Allen's Tested Recipes

No. 189

Jelly Roll

(A new, economical way to make a good old-fashioned jelly roll)

¼ cupful Crisco, scant
1 cupful sugar
3 eggs
¼ teaspoonful salt
½ cupful cold water
1¼ cupfuls flour
2 teaspoonfuls baking powder
jelly

Cream Crisco; salt and sugar. Add beaten egg yolks, water, and then add alternately flour, sifted with baking powder and beaten egg whites. Pour into shallow Criscoed baking pan lined with brown paper. Bake in a hot oven. Turn from pan on to a towel, trim edges, spread with jelly. Roll up in the towel while warm. Let stand a few minutes, then dust with powdered sugar.

CRISCO
Made in Canada

For light, tender cakes
For digestible and flaky pastry
For crisp, digestible fried foods

COBOURG AND DISTRICT

COBOURG, July 7.—The congregation of Centreton Methodist Church honored their departing pastor, Rev. J. N. Lovelace, and his wife by assembling in their honor at the parsonage for a farewell gathering before they left for Roseneath to assume the duties of a new field of work. Mrs. Lovelace was presented with a silver casserole, pierced design, and pie plate to match, both fitted with pyrex glass and a purse. Mrs. J. McKenzie read an address, appreciative of Mrs. Lovelace's valued service there, which also bore the signatures of Mrs. W. Score and Mr. Thomas Wilton.

There were about fifty members of the congregation present and a happy time was spent. Mrs. Lovelace made fitting reply to the evidence of kindness shown her, and Mr. Lovelace added kindly parting words.

Ontario President.

At the annual convention of the Canadian National Jewellers' Association, which was held at Ottawa last week, Mr. W. Hopper, a leading local jeweler, was elected president of the Ontario Jewelers Association. Mr. Hopper was also elected vice-president of the Jewelers Security Alliance.

Gone To California.

Mr. and Mrs. Baxter and son left a few days ago for Los Angeles, California, where they intend to make their home. Many friends here wish them happiness and success.

School Teacher Resigns

Miss May Dawson of Bailieboro, who has been a member of the Public School staff here for the past year has tendered her resignation. Miss Dawson has accepted a position on the Toronto Public School staff, we understand. Miss Dawson has made many friends in town, where she is quite popular, who much regret her departure.

Many Applications

As teachers having resigned from the Cobourg Public School Board has resulted in a number of applications being received by the Board for this vacant position and possibly others that may occur among the members of the staff. Dominion Day was the regular day for the monthly meeting of the Board but this has been postponed until next Tuesday, when it is quite probable that a selection will be made.

Will Consider C.C.I. Needs

The Council of the Town of Cobourg has promised the Collegiate Institute Board to take up and consider the matter of the proposed C.C.I. extension. It is claimed by the Board that the increase in the number of pupils necessitates the erection of a wing to the present building.

CHILDREN CRY FOR "CASTORIA"

Especially Prepared for Infants and Children of All Ages

Mother! Fletcher's Castoria has been in use for over 30 years as a pleasant, harmless substitute for Castor Oil, Paregoric, Teething Drops and Soothing Syrups. Contains no narcotics. Proven direction are on each package. Physicians everywhere recommend it. The kind you have always bought bears signature of

Chas. H. Fletcher

MILLBROOK NEWS

Strawberry Festival Received a Shower of Rain—Personal Mention.

MILLBROOK, July 7.—The strawberry festival, under the auspices of the Ladies' Aid of Grace Presbyterian Church, Millbrook, held at the home of Mr. J. Miller, south of the village on Thursday evening, drew a good attendance from points far and near. Unfortunately the heavy shower which came before the first tables were served, caused a good deal of inconvenience and extra work for those in charge of the supper, as well as making the grounds uncomfortably damp.

The Miller homestead, with its large lawns and wide verandahs, is admirably suited for a lawn social, and was nicely decorated with flags and streamers for the occasion. The tea served was most satisfying, and the music furnished by the Millbrook band, under the leadership of Mr. G. A. Duncan, added much to the pleasure of the evening.

Mr. J. N. McGill made a capable chairman, and midway on the programme, A. J. Fallis, M.P.P., gave a brief address. Other numbers included readings by Miss Muriel Matchett, a vocal solo, "Sing Me To Sleep," by Miss Kathleen Lancashire, a chorus, "Just a Song at Twilight," by the junior girls; a duet, "Beautiful Sleep," by Mrs. H. W. Johnston, and Mrs. G. S. Gervan; a duet by Misses Gillespie and Kennedy, Peterboro'; and a quartette, "Good Night," by Mr. and Mrs. H. W. Johnston, Rev. G. S. and Mrs. Gervan. Miss Ella Elson was accompanist.

The rain caused a sudden stop to the softball game between the "Reds" and "Blacks"—two girls' teams from Millbrook. The score stood at 17-4 when play was suspended. The line-up was:

Reds.—Phyllis Brown, p.; Susie McCorry, c.; Gertrie Gray, 1b.; Thelma Ball, 2b.; Bonna Robinson, 3b.; Muriel Newton, ss.; Muriel Lang, ss.; Pearl Lamb, rf.; Gladys Tucker, lf.

Blacks.—Dot Armstrong, p.; Phyllis Richards, c.; Mrs. B. Richards, 1b.; Jean Burnham, 2b.; Alex. Johnston, 3b.; Amy Brock, ss.; Muriel Matchett, ss.; Marjorie Sayles, rf.; G. Gray, lf.

Umpire—B. L. Richards.

Messrs. T. W. Belch and J. Thompson were in charge of the well-furnished booth. The total receipts were in the neighborhood of $150.00.

Miss Elizabeth Montgomery, who has been teaching at Fenella, is the new teacher engaged by the school board for the junior room at the public school, to succeed Miss C. McConnacie, who resigned.

Mr. and Mrs. A. J. Brown motored to Pefferlaw recently, and were guests of Mr. and Mrs. Fred Brown. They also attended the picnic at Port Bolster held by the combined schools of Brock Township.

Miss Stella Pethick spent Dominion Day with friends in Port Hope, remaining over for a brief visit.

Misses J. and Marian Wray, of Lindsay, were guests of Rev. J. and Mrs. Wilks this week. Miss Jennie Wray has been teaching in Lindsay for forty years, and had the honor of presiding at the "school" for the returned Old Boys and Girls on Monday evening of Reunion week.

Mr. and Mrs. Lyttle, of Saskatoon, Sask., have been visiting their neice, Mrs. G. F. Harrington. Mr. and Mrs. J. Smith, and daughter, Miss Pearl, were also guests of Mr. and Mrs. Harrington over Dominion Day.

Mrs. H. A. Elson and daughter, Miss Olive, Mrs. Westington and Mrs. Purvis, leave on Saturday morning for a trip to the West. Mrs. Elson will visit her daughter, Mrs. H. Sled, at Regina, the others going on to the coast.

Mr. D. A. Henry has purchased a handsome new car, C. B. Adair, o Peterboro', putting the sale through Mr. and Mrs. Henry, having made known their intention of buying a car, had the unique experience of being fairly beseiged with agents from many points, each anxious to demonstrate the superiority of his car above all others on the market. It was no unusual thing for such agents to arrive by twos or three before breakfast, and at intervals in the day, and remain until sundown, taking every opportunity of extolling the particular make of car each represented. To win out among a steady line-up of competitors showed some skill in salesmanship.

CAPTAIN COOK MEMORIAL

To Commemorate the Discovery of Nootka Sound, B. C., in 1778.

OTTAWA, Ont., July 8.—(Canadian Press).—The Historic Sites and Monuments Board of Canada is making arrangements for the erection of a memorial at Friendly Cove, Nootka Sound, B.C., to commemorate the discovery of the Sound in 1778 by Captain Cook. The actual date of the unveiling ceremony is not yet known but it is expected to take place in August.

Nookta Sound was first discovered by the Spaniard Don Juna Perez, in 1774 and called Bahia de San Lorenzo. Captain Cook, the great explorer, rediscovered the Sound in 1778 during his third and last voyage, undertaken with the primary object of discovering the northwest passage. It was called by him King George's Sound in honor of George III., but it was afterwards called Nootka after an Indian settlement. Nootka Sound is on the west coast of Vancouver Island about half way up from the southern end.

GRAIN STOCKS CLIMB

Nine Million Bushels More Than This Time Last Year.

FORT WILLIAM, Ont., July 8.—(Canadian Press). — Grain stocks again climbed up by almost a million and a half bushels at the head of the lakes during the past week, standing now slightly over 27 million bushels. Wheat receipts and shipments practically balanced, but stocks of oats rose by twelve hundred bushels and increases were also registered in flax and rye stocks. As compared with stocks in store a year ago, the stocks on hand to-day are a little more than nine million bushels greater, over half of this amount being accounted for by the stocks of oats.

The only woman in the world who makes a business of breeding tigers is Miss Mabel Stark of Bridgeport, Conn.

Plantol 25 YEARS ON THE MARKET

A Toilet Soap made only from plant fruit and flower oils.

It never leaves your skin dry and rough—its gentle and flowerlike ingredients soothe. Its fragrant purity is a real aid to healthful beauty. A new shape tablet and wrapper to please you at a very reasonable price.

921

Paul In Possession

By RUBY AYRES

Copyright, 1924, by The McClure Newspaper Syndicate

The story thus far:

When John Collinge died, he left behind him his adopted daughter, Wanda Griffin, a headstrong, passionate and overbearing girl, and his son Paul, with whom he had quarrelled, and who had gone abroad. After the death, Paul comes home for the reading of the will, and to Wanda's surprise she finds she is disinherited, and that he is the heir. Paul dislikes Wanda intensely because of her behaviour, and tells her that she must leave the house immediately; she refuses and, in order to stay there, pretends to be ill. At last matters reach a crisis, and Paul orders Wanda out of the house. She goes to London with Mrs. Garnet, her one friend, with whom she is to live. The day after Wanda arrives, Clare's brother, Harry, the black sheep of the family, arrives unexpectedly.

TO-DAY'S INSTALMENT.

XXI—"BROKE!"

Mrs. Garnet's manner changed then; she shut the door and took a vixenish step toward her brother.

"What do you mean by this? Why have you come?"

He spread out his hands eloquently. "Broke!"

"So am I. If you think I can help you again, I can't."

He seemed unimpressed.

"Who's the girl, anyway?" he inquired.

"She's a friend—Wanda Griffin is her name. She's an orphan, and her guardian died a few weeks ago."

He grinned.

"What are they paying you for it? I've never known you do anything for nothing yet."

"They're not paying me anything; they . . . oh, very well!" she added resignedly as he laughed derisively. "They are paying me, if you must know, but I'm fearfully in debt myself. I can't possibly help you."

"I haven't asked you to, yet; wait till I do. The girl's an heiress, I suppose?"

Mrs. Clare hesitated.

"Her people have money," she said at last evasively.

"Humph!—is she engaged?"

"No."

"Good." He glanced complacently at himself in a gilt mirror over the mantelshelf. "Well, I'll stay for a week or two."

"Harry, you promised me four years ago that you'd keep out of England if I only would help you."

"This visit is the exception that proves the rule," he answered; he took her hand and squeezed it. "You're not a bad sort. Wish you could find some decent fellow to marry you."

Mrs. Garnet flushed.

"I think . . . I'm not sure . . . perhaps there is——" she faltered and broke off to urge. "But not a word to Wanda, promise me?"

"Of course. Do you take me for a fool?"

"I've never been able to trust you, Harry."

"Poor old girl!" He looked really remorseful for a moment, then he laughed again. "I'll behave this time, I promise you."

"You've promised me before."

"I know, but——" He broke off as Wanda spoke at the door. "May I come in?"

He opened the door for her, and she brought in a tray laid for three.

"There! I've made tea, and the eggs are boiling! Oh, don't go, Clare; aren't you dying for a cup of tea?"

"You can bring mine to my room," Clare said. "I've had enough excitement for one morning."

She went back to bed again, and lay with closed eyes trying to collect her thoughts.

Surely it was an unkind turn of fortune's wheel that had sent Harry home just now.

Clare's life had been filled with mistakes and disappointments. By nature a weak and useless woman, she had married the wrong man, and had been unable to make the best of her mistakes even after she discovered it.

Since her widowhood she had lived more or less by her wits.

She had borrowed money from Wanda many times and had never repaid it, and Wanda had not minded.

In spite of her many faults, Wanda was generous hearted; she was genuinely fond of Mrs. Garnet.

As she lay there, Clare could hear Wanda and the black sheep laughing and talking together as if they were old friends.

Perhaps, after all, Harry's return might not be such a bad thing, Mrs Garnet thought helplessly; perhaps even it might be turned to good account if she was very careful how she went to work.

And there was always Paul Collinge.

Her heart warmed as she remembered his last words to her:

"I shall see you again soon."

Did he like her—just a little bit more than he liked any other woman?

Next Issue—An Offer.

News Trent River and the District

TRENT RIVER, July 7. — The Misses Nellie and Irene Davidson of Campbellford are at "Sunnyside" for a couple of weeks. Mr. and Mrs. Abercrombie of Toronto, accompanies them.

Mrs. A. Smith, Mr. and Mrs. Cook and son Ronald of Toronto, motored Thursday to spend a week at Mrs. George Dickson's cottage.

Mr. and Mrs. Charles Collins of Peterborough, were recent visitors with Mr. and Mrs. W. W. Redden.

Mrs. Cuthbertson and Miss Isabel of Toronto, are at "Sans Souci."

Miss Ruth Baker of Toronto, is visiting Marjorie Smith.

Mr. Herbert Rose is erecting a fine boat house at "Ye Olde Mill."

Mr. Whiteside of Buffalo, N.Y., and a party of friends were recent guests at the "Sedgewick House."

The national death rate from tuberculosis has increased 50 per cent since 1904.

The Preferred Salad Oil

Delicious Mayonnaise — made in 3 minutes with Mazola and at much less cost than expensive olive oil!

And for frying and shortening Mazola takes the place of all other cooking fats. A trial will convince you.

Write for EDWARDSBURG Recipe Book

THE CANADA STARCH CO., Limited MONTREAL

For Salads Shortening and Frying MAZOLA

Make Your Trip More Enjoyable by a Refreshing Night on Lake Erie

(Your rail ticket is good on the boats)

Thousands of west bound travelers say they wouldn't have missed that cool, comfortable night on one of our fine steamers. A good bed in a clean stateroom, a long sound sleep and an appetising breakfast in the morning.

Steamers "SEEANDBEE" — "CITY OF ERIE" — "CITY OF BUFFALO"

Daily, May 1st to November 15th

Leave Buffalo - 9:00 P.M. Eastern (Leave Cleveland - 9:00 P.M.
Arrive Cleveland - 7:30 A.M. Standard Time (Arrive Buffalo - 7:30 A.M.

Connections for Cedar Point, Put-in-Bay, Toledo, Detroit and other points. Ask your ticket agent or tourist agency for ticket via C & B Line. New Tourist Automobile Rate—$10.00.

Send for free sectional puzzle chart of the Great Ship "Seeandbee" and 32-page booklet.

The Cleveland and Buffalo Transit Co., Cleveland, Ohio.

"The Great Ship" "Seeandbee"-Length, 500 feet; Breadth, 96 feet 6 inches.

Fare $5.50

Menu

Cheese Salad
For every part of the meal there is a tasty nourishing cheese dish —easily prepared.

Cheese Croquettes
Milk and Cheese Soup
Cheese Salad Balls, Nut & Cheese Roast, Cheese and Rice Croquettes, Cheese Ginger Bread, Cheese Custard.

Cheese Roast
Send today for your free copy of the beautifully illustrated Kraft Cheese Recipe Book. Use coupon below.

KRAFT K CHEESE

KRAFT-MacLAREN CHEESE Co. Limited, MONTREAL
Send me free recipe book with scores of tested recipes.

1-24 Name Address

SPECIAL VALUES OFFERED IN OUR BIGGER

July Clearance Sale

For All Day Wednesday and Thursday Morning.

Pure Linen Huck Towels 39c

18 x 35 INCHES

Old Kilpatrick grass bleached, warranted all-flax, heavy weight, washed ready for use. This will be an interesting item to housewives whose linen stock has become low. Replenish tomorrow at July Clearance prices.

Cream Jersey Sports Skirts $4.59 each

Jaunty style Skirts of cream silk and wool jersey in striped weave. Made with deep hem and elastic waist-band. One dozen only. Priced for special July Clearance leader Wednesday and Thursday.

Children's Rompers and Creepers 79c

Made of sateens, cl... Drays and crepes, in assorted styles, light and dark colors, applique, embroidery and ric-rac braid trimming. Sizes from 1 to 6 years. 25 Suits to clear Wednesday and Thursday morning.

White Dimity Blouses $1.95 each

You'll need at least one of these Blouses, for they are worn with sleeveless sweaters, jacquettes and suits. Peter Pan collars and cuffs, with wide hemstitched trimmings. They are made from sheer white dimity.

Womens Pure Thread Silk Stockings 98c pr.

Extra special value at the July Clearance Sale price. "London Lady" brand, in pure thread silk and thread and art silk combination. Both are long wearing, fine quality. Full range of sizes in colors of black, white, suede, grey, nude, silver, natural, filbert and logcabin.

Bathing Suits $2.95

FOR YOUR SUMMER BATHING YOU CAN BE RIGHT IN THE SWIM

and in the height of fashion if you purchase a Bathing Suit of fine pure wool from this assortment, for they are the latest which Dame Fashion displays, showing a pleasing assortment of the newest colorings in plain and combination. The most interesting feature is their very low price, only..... $2.95

Percale House Dresses $1.19 each

Cool, serviceable Dresses of navy blue percale, in slip-over styles, with pipings and trimmings of light blue chambray. Sizes 38, 40 and 42 only. Regularly sold at $1.75 each.

Smart Summer Dresses, $4.95 each

The July Clearance Sale is responsible for a decided cut in price on 25 of our exclusive, smart style Summer Dresses, offering you one of the choicest assortments of models we have shown for some considerable time. Every one is a 1924 summer style, developed in the most up-to-date materials and colors.

See the Window Display tonight. Sale is scheduled for all day Wednesday and Thursday morning, but we advise early purchasing to secure first choice.

Trimmed Millinery At Half their Former Values.

New York Pattern Hats as well as models from leading Canadian manufacturers. One table containing 35 exclusive, smart, new style Trimmed Hats, irrespective of former values, are being cleared at exactly half-price.

36-INCH IVORY WASH SATIN

A good heavy weight and all pure silk. Great washing and wearing quality for skirts and lingerie. Wednesday special.... $1.49

40-INCH ALL PURE SILK CREPE DE CHENE

In colors of black, navy blue, ivory, sand, putty, grey, jade green, brown, tangerine and rose. Good firm weight for waists, dresses, scarfs and lingerie. Sold at $2.45. Wednesday, $1.95

Prices Good for Thursday Morning.

RICHARD HALL & SON LIMITED

Tooke's Outing Shirts $2.95 each

Strictly tailored Shirt Waists for all sports costumes. High neck, patch pockets and long sleeves with mannish cuffs. Colors of fawn and white. Made of fine linene.

In the Rummage

NOVELTY FRUIT BASKETS, EACH 15c

Open-Work Enameled Baskets for fresh fruits. Very pretty, in oval and round shapes, in white, blue and grey, with painted floral designs. On special Sale Wednesday.

CUT GLASS TUMBLERS ... 6 FOR 59c

For the summer months when cool drinks are so essential to comfort you'll want several Glasses on hand. This special asortment are very dainty, blown from clear crystal, with neat grape cuttings. Values which regularly sell at 15c each.

ELECTRIC HAIR CURLERS AND WAVERS, WITH ONE YEAR'S GUARANTEE ... $1.39

Made with strong spring. Heating element guaranteed for one year. Complete with six-foot cord.

SLEEPING BABY DOLLS, EACH 39c

Nine inches in length, movable eyes and natural bobbed hair. Very winning in appearance. 5 dozen purchased specially.

(Rummage Dept.)

Drapery Chintz 29c

A special purchase of attractive Chintz in lengths from 5 to 20 yards to a piece, whose regular values were from 40c to 90c per yard. A special Clearance price while the assortment of 500 yards last.

SPECIAL VALUE IN

HOUSE DRESSES

JULY CLEARANCE PRICE, EACH 98c

One can't have too many cool House Dresses during the summer months, and here's your opportunity to select a goodly supply from one of the best assortments we have ever offered at such a low price.

Ginghams, percales, chambrays and prints, made up in smart slip-over styles, showing new colorings and trimmings.

Dresses whose regular values were up to $2.00 each are grouped to sell Wednesday and Thursday morning at this extremely low price.

TELLS COBOURG RICE LAKE HAS MANY TOURISTS

More Fishing Licenses Than Usual Distributed at Popular Resort.

BOATS ALL TAKEN

Pioneer of Colborne Passed Away at Bruce Mines Recently.

COBOURG, July 8. — A resident from the Rice Lake locality states that more than the usual number of licenses to fish are being issued this year. It is said there were so many disciples of Izaak Walton there at the beginning of the week, it was impossible to secure boats, and some were forced to return home disappointed. Although the season so far has been backward it is understood that the Rice Lake hotels have many tourists booked, and are looking forward to a big season. There are many American cars in the district, also with transitory tourists.

Personal Mention.

Mr. and Mrs. J. G. Nichols and Miss Joy Nichols have gone down to Presqu 'Ile Point to spend the summer months at ther cottage.

Captain and Mrs. Fred Hempstead left town on their way to Bermuda, where Captain Hempstead has been appointed to the work of the Salvation Army.

Miss Tracey has returned to Hamilton House from South Carolina and New York, where she spent the winter and spring. Mrs. Tracey is returning also from the South, and Mr. D. B, Tracey from California.

Cyrus J. Crowder Dead.

Cyrus J. Crowder, who was born 90 years ago at Colborne, passed away a few days ago at Bruce Mines, Ont. His wife, Martha Dunnett, died 26 years ago. He was a carpenter by trade.

Ice-cream Social.

A large number of people coming from Dundonald ,Hilton, Morganston, and Sharon, attended an ice-cream social held at Shiloh, near Colborne, on the evening of Dominion Day. It was held under the auspices of the Ladies Aid of the Methodist Church. There was a good programme of music, songs, and recitations.

The Late Mrs. Burns.

The funeral took place on Friday, from her late residence, Provincial Road East, to St. Mary's Church and Cemetery, Grafton, of Mrs. Burns, widow of Andrew Burns, Sr. Mrs. Burns, before her marriage Rose McKenney, was born in Ireland, but spent the most of her life in this country. She was in her 90th year. Her husband died some years ago. A son John, at home, and a married daughter survive.

Silver Wedding.

A happy time was spent at the home of Mr. and Mrs. William Beacock, Nestleton, on Monday, the occasion being the 25th anniversary of their marriage. Mrs. C. Fallis read an address and Mr. Orvil Edgerton, in behalf of the company assembled, presented their host and hostess, to whom their presence there came as a happy surprise, with a handsome set of china.

Going to the Soudan.

Rev. Bert Wilkinson, B.A., Port Hope ,a recent graduate of McMaster University, addressed the B.Y. P.U. meeting here at the Baptist Church on Friday evening. Mr. Wilkinson is leaving shortly for the Soudan, where he will enter upon missionary work.

Jardine—Pollock.

At Ottawa, on Wednesday of last week, the marriage took place of Miss Frances Griffith Kathleen Pollock ,daughter of Rev. and Mrs. H. F. Pollock, of Ottawa, to Hugh Malcolm Jardine, M.D., son of Mr. and Mrs. Hugh Jardine, of Moncton, N. B. Rev. A. F. Pollock, father of the bride, officiated. Miss Edith Lambe played the wedding march. The bride was given away by her cousin, Mr. T. A. Harvey, of Cobourg, and wore a gown of beige georgette, and carried roses and lily of the valley.

Dr .and Mrs. Jardine left for England, where they will spend the next few months.

BAN JAZZ ARTISTS.

PARIS, July 8.—The gaily lighted side streets of Paris are reverberating with the groans of saxaphones and the wailing of violins. France will witness an exodus of many of its most popular jazz band artists in the near future. Several English and American players have been ordered to leave French territory—without explanation.

Let Cuticura Help You Keep Your Good Looks

Nothing better to care for your skin, hair and hands. The Soap to cleanse and purify, the Ointment to soothe and heal, the Talcum to perfume. Then why not make these delicate, fragrant emollients your every-day toilet preparations?

Sample Each Free by Mail. Address Canadian Depot: "Outicura, P. O. Box 2616, Montreal." Price, Soap 25c. Ointment 25 and 50c. Talcum 25c. Try our new Shaving Stick.

BOARD REORGANIZED

All But Three Members of the Board of Manitoba University Reappointed.

WINNIPEG, July 8. — With John A. Machrey, K.C., of Winnipeg, as chairman ,reorganization of the Board of Governors of the University of Manitoba, has been completed, according to an announcement yesterday by Hon. Charles Cannon, Minister of Education.

The former members of the board resigned in a body last May, at the suggestion of Premier Bracken, to permit the re-construction of the board without embarrassment to any personnel. All but three of the former members were re-appointed to the new board.

MORE GRAIN SHIPPED

Export Record at Montreal is Better Than Last Year.

MONTREAL July 8. — Notwithstanding the slackening off in grain exports during the last ten days the total exports from Montreal to date this season are still satisfactory ahead of last year's volume.

According to the announcement of the Montreal Harbor Commissioners, 47,991,572 bushels of grain have been handled by the port between the opening of navigation and the morning of July 7 as compared with 42,378,637 bushels in the corresponding period of last year.

NEWS TRENT RIVER

TRENT RIVER, July 7.—Mr. and Mrs. Alfred Pitts and son Francis, of Toronto, were recent visitors with Mr. and Mrs. Ernest Wilkinson.

Mr. and Mrs. Spence and Miss Margaret, and Mr. Milliner left on Saturday for Toronto from the Cook cottage.

The stork visited the home of Mr. and Mrs. Sam Ellis Saturday, July 5th and left a little daughter.

A number from here went to Norwood yesterday to witness the unveiling of the war memorial.

Mr. E. Fairbrother and Mr. Long, of Toronto, are spending a few days at the former's summer home.

Rev. Mr. Joblin, of the Rawdon circuit, preached at the Methodist church yesterday afternoon.

The Ladies' Aid are holding the strawberry social Thursday evening of this week in the new building in erection at the rear of the church. Tea served from 4 to 8 o'clock. Good musical programme.

NICKEL SANDWICH BACK.

BOSTON, July 8.—The five-cent sandwich has come back! True, it isn't much more than a mouthful—a bit of bread with cheese, ham, beef or lettuce—but the way people line up in Joe's Place here, suggests that it is worth a nickel, anyhow.

WOMAN POLICE BENEFITS MORALE

Echos From National Conference of Social Work—Liquor Laws.

TORONTO, July 8. —(Canadian Press).—An education in itself could have been gained by those attending the various session of the National Conference of Social Work. Twenty-eight kindred organizations, most of them with continent-wide associations held stimulus enough and to spare for women interested in their neighbors The Lieutenant of Police for St. Louis is on record in praises of police-women.

"We believe that the morale of the department is lifted by the presence of women on the force," he said. The period for joining the police force in St. Louis so far as women are concerned, is between ages of 24 and 34. As a rule they do not arrest a man, but trace him to his home and then call a constable to take him into custody. Sometimes, however, the delinquent prefers to walk with a policewoman to the station, rather than submit himself to the public exhibition of being taken in charge by a uniformed officer.

Miss Jane Addams was decidedly interesting when discussing the "Pax special." She believed that the delegates to the Womens' International League for Peace and Freedom would return home "a little bit disillusioned in regard to Canada and the United States. I was inclined to stop the 'Pax Special' when it met with opposition in the States, especially from returned soldiers, but we decided to go on with it. I think the women from Europe were surprised. They didn't realize what the situation was over here. What surprised them the most is this: In all Europ ean countries the best representation we get is from returned soldiers."

Mrs. Woolley, who is director of the Merrill-Palmer school of Detroit is keenly interested in the prevention of delinquency and crime. She strongly denounced the telling of diplomatic lies to children. While this is not considered lying by parents, but merely an easy way of getting along with their children, it is an unsafe practice, especially if dealing with the ages of three and four, when imagination is apt to run riot.

The liquor law is the football of U. S. politicians, according to Mrs. Mabel Willebrandt, deputy attorney-general, United States Department of Justice. Too much politics, too much "sleeping sickness," and too much wasting of federal effort on the "hip-pocket" violaters of the anti-liquor laws were the factors which caused the much-talked of difficulties which the government had encountered, she believed. The law has not been given a fair trial.

Uncle Sam had not done his best, she admitted, but that there was to be greater activity was predicted. Mrs. Willebrandt is in charge of the federal prohibition laws, and also the income tax department. She told of a gang of bootleggers against whom no proof could be secured, till they investigated their bank balances and compared them with the income tax returns.

Inspecting garbage cans is not generally iisted in books on etiquette as a common method of entertaining visitors, but this was what Miss Mary McDowell wanted to do while in the city. Miss McDowell, commissioner of public welfare in Chicago, has for years been head of the University of Chicago Settlemen', "the house just back of the stock yards" amid the mingled odor of cattle from the west and immigrants from the east. She has lived for 28 years in a community which war "segrated for unpleasant things." As a result, it is more than natural that she should be interested in scientific systems of waste disposal.

C.N.R. CLERK DROWNED

PORT ARTHUR, July 8.—(Canadian Press).—A. E. Fiddler, clerk in the Canadian National Railways offices at Hornepayne, was drowned in the Jackfish river there Saturday afternoon when his canoe overturned.

TORONTO MAN GIVES FACTS TO THE PUBLIC

Freeland Says Tanlac Corrected Indigestion of Five Years Standing.

"Taking Tanlac was about the wisest thing I ever did," is the positive statement of Josias W. Freeland, a well-known carpenter, 275 Pape avenue, Toronto, Canada.

"Before taking this medicine I had been gradually going down in health for five years on account of indigestion. Everything I would eat disagreed with me and I suffered untold misery from indigestion. My appetite left me, my nerves were undone and I got to where I had to lay off from work a day or two nearly every week.

"I was getting a little closer to a complete breakdown all the time when my sister persuaded me to try Tanlac. Tanlac helped me at once and a few bottles made a well man of me. Not only that, but a bottle of the medicine now and then has kept me feeling right now for three years. My appreciation of Tanlac has no limit."

Tanlac is for sale by all good druggists. Accept no substitute. Over 40 million bottles sold.

Tanlac Vegetable Pills
For Constipation
Made and Recommended by the Manufacturers of Tanlac.

DROWNED FROM CANOE

Young Couple Sank When Their Canoe Overturned in River.

WOODSTOCK, N. B., July 8. — Carl Gibson and Doris London, both 18, of Upper Woodstock, were drowned on Sunday in the St. John River, when their canoe upset. Roy Mulhern, the third member of the party, being a good swimmer, started to save Miss London, but seeing Gibson endeavoring to save her, Mulhern swam to right he canoe. When he looked around again he found that the young couple had sank.

SMELLS OUT THE RUM.

MUSKOGEE, Okla., July 8. — When in quest of bootleggers, C. S. Ragsdale, local detective, does not bother about wearing a disguise. Police authorities say Ragsdale can smell a distillery or beer joint three blocks away. Muskogee bootleggers have been trying to find some way to give Ragsdale a bad cold.

BULLDOG REVIVAL.

LONDON, July 8.—The bulldog again is returning to favor in England. More than 200 of them, with scowling faces and fierce jaws, were entered at a recent show. Several of the bulldogs were valued at more than $1,000.

SOCIALISTS COME IN

Enlisted Under Lafollette's Presidential Banner Last Night.

CLEVELAND, July 8.—(Canadian Press).—The National Convention of the Socialist Party of Aferica last night formally enlisted under the Lafollette presidential banner. It adopted a report offered by a majority of a committee of 15, recommending that the convention concur in the action of the conference for Progressive political action in endorsing the Lafollette candidacy on his own platform. The vote on this report was 106 to 17.

A queen and her castle

THEY were seated in the living-room—Fred Henderson and his guest from the office—waiting for the dinner gong.

"Nice little home you have here, Fred. Everything so neat and in good taste. What's the recipe?"

"Credit the little woman in there. She's the home manager—art director, purchasing agent and general counsel on what to buy and how to buy.

"She knows! Reads the advertisements! Reasons that advertised goods must be right goods—in style, taste, quality; that they must be worth every penny asked for them. If they were not, the manufacturer making them or the dealer selling them could not long con inue in business. Logical, isn't it?

"Yes, sir, Bill, if I were as well informed on things to eat, clothes to wear and furnishings for the home as Louise, I'd kick up this bally job of mine and become an 'Expert Adviser to People Who Don't Read Advertisements.'"

Advertisements are your expert adviser on buying w sely—read them a l

Meet Your Friends for Afternoon Tea in the Tea Room | Bundles and Parcels Checked at the Parcels Desk on Main Floor | Ladies' Shoe Shine Stand in the Shoe Dept. Second Floor

The GRESSMAN Company Limited
"The Store of Smiling Service."

Light Lunches Served at any time during Store Hours Third Floor | Hair Dressing and Manicuring Parlors in charge of Miss Murney | 50c Mid-day Lunch 50c 11.30 a.m. to 2 p.m. Tea Room

Bargain Annex
Registered

WEDNESDAY

976th Event 9 JULY

Exceptional Prices in July Clearing Lines-Wednesday

Throughout The Whole Store and Bargain Annex

Store Closed ALL DAY Thursday - Extra Employees' Holiday

Forty Dozen Ladies' "Harvey-Knit" Lisle Finish Undervests, 29c Each

There are three styles, two without sleeves and the other with the popular opera top. An exceptionally fine lisle finish garment, in sizes 36 and 40.

BARGAIN ANNEX.

Best Quality Zimmerknit Jerseys for Boys, 47c

Zimmerknit, the popular Boys' Jerseys for warm weather wear. There is a choice of long or short sleeves, and the colors are navy with red, navy with orange and brown with orange. Every size 22 to 32 for nine o'clock buyers.

BARGAIN ANNEX.

One Thousand Yards Light and Dark Colored Prints, 19c Yard

Best Canadian make. Suitable for ladies' house dresses and children's wear. The width is 30 inches, and there is a varied range of patterns and colorings. Come early.

BARGAIN ANNEX.

Nainsook Gowns, 95c

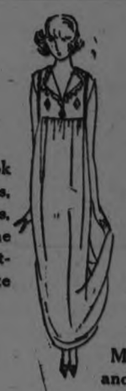

Slip-Over Gowns of fine nainsook in white and pink. Short sleeves, round, square and bateau neck-lines, bound with contrasting colors. Some show inserts of filet lace. A very attractive Gown at a very moderate price.

SECOND FLOOR.

Colored Pongee, 98c

33 INCHES WIDE

For kimonas, dresses, smocks, lingerie and children's wear. All the wanted colors—Copen., rose, navy, Nile, grey and natural. Will wash well and is very durable.

BARGAIN ANNEX.

Canoe Cushions, 79c

A good size Cushion, suitable for the boat or verandah and cottage. Covered in attractive floral chintz. Some are tucked, while others come plain.

BARGAIN ANNEX.

THE Readjustment on the Second Floor of the Ladies' Ready-To-Wear Dept. is complete and now comes the July Clearance Sales. There are many lines to clear at PRICES THAT HAVE NEVER BEFORE BEEN EQUALLED. Come early on Wednesday and take advantage of the exceptional values throughout the whole Store.

Slip-On House Dresses, 95c

Made of blue and mauve linene. Square neck, short sleeves. Neck, sleeves and pockets bound with gingham. Some have belt all round, showing small embroidered design; others have half belt. Sizes small, medium and large.

SECOND FLOOR AND BARGAIN ANNEX.

Clearing of Summer Dresses

In Two Groups

Group 1 $5.00 Group 2 $3.00

A clearing line of Gingham, Voile and Ratine Dresses arranged in two groups for quick selling on Wednesday. Very attractive styles in plain and novelty voiles, ratines and gingham effects. Some are slightly soiled, but in no way damaged. Come early for best size selection.

SECOND FLOOR.

White Gabardine Wash Skirts, $2.95

Easily tubbed and always ready for the summer outing. Made in plain two-piece styles, with novelty pocket trims of tuckings and pearl buttons. All sizes.

Wash Skirts of finer materials and trimmings, $4.75.

SECOND FLOOR.

Light-Weight Underwear for Men

Athletic, $1.50 to $2.50.

"Jiffy" One-Button and "Hatchway," $1.50 and $1.85.

"Zimmerknit" Combinations, half sleeve, ankle length, $1.50.

A Straw Hat for Every Head

Latest and best materials, $1.85, $2.50, $3.00 and $3.50.

MEN'S SHOP.

600 Pairs All Perfect Silk Hose

From the Monach Mills—Selling Wednesday—Street Floor and Bargain Annex

39c Pair

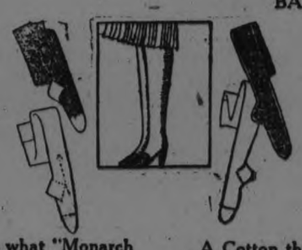

Guaranteed to look well, wear well and fit well—that's what "Monarch Knit" stands for. All the newest colors—beige, sand, cruiser grey, cordovan, black and white. Nearly all sizes in each color. Come early.

STREET FLOOR AND BARGAIN ANNEX.

English Madapolam, 35 Inches Wide Snow Bleached 24c Yd.

A Cotton that is pure white and an easy sewing fabric. Ideal for ladies' and children's wear.

BARGAIN ANNEX.

Wool Reversible Rugs, $3.00

About two dozen Wool Reversible Rugs, having two wearing surfaces. Naturally the life of these Rugs is twice as long as an ordinary Rug. Oriental designs. Size 24 x 48 inches. Regular price, $4.00. July Clearance Sales, $3.00.

THIRD FLOOR.

55c Chintz Selling on Wednesday for 39c Yard

Many bright new patterns and colorings to choose from. If you are in need of drapes for any purpose you will find these colorful Chintz adaptable for any room. The width is 36 inches.

THIRD FLOOR.

Wednesday's Mid-Day Lunch, 50c.

In the Tea Room, 3rd Floor 11.30 A.M. to 2 P.M.

SOUPS
Vegetable Cream of Tomato

COLD MEATS
Roast Pork, Ham Jellied Tongue, Salmon

HOT MEAT
Roast Spring Lamb, Mint Sauce

VEGETABLE
New Potatoes
Buttered Beans

DESSERT
Strawberries and Cream
Vanilla Ice Cream

Bread and Butter
Pot of Tea or Coffee

Fancy Art Ticking, 23c Yard

34 INCHES WIDE

Pretty floral designs in blue and pink stripe effects. Note the wide width and the low price.

BARGAIN ANNEX.

Fine Heavy 42 and 44-Inch Circular Pillow Cotton, 38c

An easy way to make your pillows. Circular Cotton is widths 42 and 44 inches. A fine heavy fabric, fully bleached. Get your supply on Wednesday at this low price.

BARGAIN ANNEX.

36-Inch Check Dimity, 29c Yard

SELLING WEDNESDAY

Very durable and washes splendidly. Colors are orchid, pink, blue, peach, honeydew, yellow, sand and white.

STREET FLOOR.

Fine Quality English Dress Ginghams, 39c Yard

These are 36 inches wide and formerly were values up to 75c. A very attractive range of colorings and designs. The colors are absolutely fast.

STREET FLOOR.

Crepe de Chene, $2.39 Yard

38 TO 40 INCHES WIDE

This is our best quality. The colors include all the new shades. It is heavy in weight and is not transparent. Colors are jade, orchid, peach, pink, rose, black, navy, opal, mid-grey, sand, French blue and sapphire.

WEDNESDAY—STREET FLOOR.

Check and Stripe Broadcloths, 98c Yard

39 INCHES WIDE

Our entire stock of these new fabrics will be offered at this very low price. Featuring the new "candy stripes," the latest in summer frock material.

STREET FLOOR.

Wash Fabrics—Marked Very Low Bargain Annex

SECOND SUMMER SHIPMENT

Jacquard Colored Border "Cannon" Bath Towels, 48c Each

Lay by your stock of Bath Towels on Wednesday. These splendid quality heavy Towels are white with your choice of pink or blue jacquard borders. They are very absorbent and have double loop. Size 18 x 34 inches.

STREET FLOOR.

A BIG VALUE LEADER FROM THE LADIES' UNDERWEAR DEPARTMENT FOR WEDNESDAY BUYERS

40 Dozen Zimmerknit Bloomers 56 Dozen Harvey-Knit Fine Quality Undervests, Each - 38c

The Vests are in plain and lace-trimmed styles. Sizes 36 and 40. Snug-fit Bloomers with reinforced gusset to insure long wear. Size 38 only, in a choice of pink or white.

STREET FLOOR AND BARGAIN ANNEX.

TRAGEDY ENDED TRIP TO TWEED

Coupe Plunged Into Tennessee River a Few Hours Out of Nashville.

WOMAN DROWNED.

TWEED, July 8.—Last Thursday evening Mr. Harold Hopkins, son of Mr. Timothy Hopkins, of Tweed, and his wife, with Mr. Grayson Chambliss, left Nashville, Tenn., in their coupe, intending to spend July the fourth in Chattanooga, and then to proceed to Tweed by way of New York. The road was strange and they were just about two hours on the way when they approached Kelly's Ferry on the Tennessee River. The ferry boat was on the other side and the night was dark. Before they could realize what was happening they were in the water. Mr. Chambliss was thrown clear of the car, and after swimming about a little found Mr. Hopkins, who could not swim. They tried to find Mrs. Hopkins, but could not. Helpers came at their outcry, but the body was not found until Friday morning. The car had plunged into about 12 feet of water, and they expected that Mrs. Hopkins had been pinned in it, but she was found about 10 feet away.

The funeral will be held at Mrs. Hopkins' home in Syracuse, N.Y.

These young people had been married not suite a year, and Mr. and Mrs. Hopkins here were looking forward to meeting their daughter-in-law, whom they had learned to love through the happy, affectionate letters she wrote.

Last Friday evening the W. A. of St. James' Church went to the home of Mr. Albert Baker and surprised the bridre and groom, Mr. and Mrs. Wm. Baker, with a kitchen shower. A very happy evening was spent with dancing and nice things to eat.

VOICE OF THE PEOPLE

Voice of thee people
To the Editor of The Examiner:

Sir,—In my last letter to you I quoted the speeches of the Deputy Attorney-General of the U. S. and the Rev. Dr. Cameron, the Baptist divine who, in addressing the International Convention of the Social Workers of America, stated emphatically that prohibtion was a failure and must be so since a nation cannot be made either wise or good by compulsion. In fact driving the innocent has just the opposite effect and while it may do the vicious and the weak some good it utterly destroys all pretence of leading the well-disposed to a higher life. It is in fact the negation of Christ's teachings and woe to those who set themselves up in opposition to that teaching. They will yet repent in sack cloth if not in torment. But the point which I wished to make in this letter is a slightly different one. Some days ago a prominent church worker astonished me by saying that it might take millions of years, but that by striving man would at last lift himself up to God. This idea he considered quite new and modern, whereas it was the idea made ridiculous by the Tower of Babel. The poorest of intellects must see that the finite can never find the infinite. God must make himself manifest if we are to see Him and know Him at all. Moreover He must tell us what we must do and how we must go to meet him. Christ said: "I am the way." And Christ further said that He was the only way. My friend therefore spoke with an ignorance of religion or at any rate of Christianity, which amazed me He is a leading prohibitionist of course. Not knowing that Christ was the only way it was to be supposed that he and his prohibitionist friends are. The line to which we must hew is laid down by Christ, but our action must be voluntary. If it is not voluntary it destroys the whole fabric of character which can be builded upon one thing only. The spanking process is a very silly one and is causing enormous injury much more and more general than whiskey ever did. The horrors of drunkenness are admitted. Such things as the bar are not intelligible to the same mind. Churches paid no taxes, but enjoyed the fruits of the license fees of those bars. I remember when they demanded a still greater share in the plunder. If they would read their Bibles instead of taking their inspiration from themselves and the phrase-making flap-doodle of their leaders who ding them about like cattle to a fair, we would have a much finer world. As it is, their matchless egotism and ignorance are dragging us down to the level of those who live in daily or nightly dread of the police. Education seems to be making fools of us. We can't assimilate what we read. We apparently have not the brain power.

J. H. BURNHAM.

HASTINGS WINS LACROSSE GAME

Peterboro Juniors Put up a Good Game, But Were Outplayed.

HASTINGS, July 8.—The Hastings Juniors added another game to their list of victories on Monday afternoon when the Peterboro Juniors motored here for a friendly exhibition game. Peterboro was short one man, and Stanley Stevenson, a local player, made up the deficiency. Both teams played good lacrosse, in view of the weather conditions, which were disagreeable.

The game was billed for 3.30 but was delayed an hour and did not cease until half-time.

The first period started off strong, neither team scoring until thirteen minutes of the play, when Stevenson took a pass from close in, dodged the goal-tender, and threw the ball into the open net, this being the only goal scored in this period.

The second period started out with Hastings pressing strong, and Cruickshanks, on a nice pass from Way, scored the locals' first goal. The play continued fast from end to end, the visitors having as much of the play as the locals, and Dit Clapper s,ecuring the ball from defence, with a nice run down the field, passed the ball to Way, who scored for Hastings.

In the third period the visitors pressed hard, but the local boys proved that they were made of the right kind of stuff, and Scottie Clapper went through the visitors' defence and scored again. Clifford Baker went around two of the Peterboro defence men and scored a good clean goal.

The last period, being the fastest of the game, and Peterboro determined to pull down the lead, went right in strong, but the best they could do was to register while Baker and Waye registered again for the locals, thus making the score 6-2.

The game was handled by Irvin Doonan, of Hastings, in a very able manner, his eagle eye catching everything, which kept the game free from any roughness.

The official timekeeper was Fred. Wilson, an old Hastings boy, son of Mr. J. K. Wilson; the latter was a player with the famous Iron Clods.

The penalties were five minutes for Johnson and two minutes for Stevenson.

The line-ups were:

Peterboro—Goal, White; point, Taylor; cover point, A. Yelland; first defence, J. Warde; second defence, B. Simons; centre, J. Dundas; second home, A. Johnson; first home, Robinson; outside home, Mein; inside home, S. Stevenson.

Hastings—Goal, B. Scriver; point A. Dodd; cover point, Dit Clapper; first defence, Ted McGee; second defence, L. Lambert; centre, Scotty Clapper; second home, W. Warrington; first home, C. Waye; outside home, K. Cruickshank; inside home, Clifford Baker; spare, R. Scott.

FLIGHT

Snowball, a prize Persian cat of Springfield, Mass., disappeared just before last Christmas. It's discovered he fled from the pampered life of a prize pussy, to run wild in the woods.

Civilization is unnatural, as much so for people as for cats. That's why nature incessantly makes it harder to earn a living and be healthy in the city. She's trying to break up the cities. The airplane will help her, enabling people to live hundreds of miles from where they work.

Dr. MURINE NIGHT & MORNING & KEEP YOUR EYES CLEAN CLEAR AND HEALTHY

A DOUBLE DROWNING

Craft in Which Three Youths Were Sailing Overturned and Two Met Death.

NORTH BAY, July 8.— (Canadian Press.)—A drowning fatality occurred at Sturgeon Falls on Sunday afternoon, when Miss Juliette Serre, 18 years old, and Joseph Aubry, 24 years old, met thier deaths. Young couple, accompanied by the 23 year old son of Mr. and Mrs. Sylvesttre, had proceeded only a short distance when the craft overturned.

Miss Serre and young Aubry sank immediately and failed to reappear. Sylvestre managed to clutch the canoe and was rescued.

Hundreds of people witnessed the tragedy but were powerless to effect a rescue as there were no boats in the vicinity.

SEARCH FOR COPPER

MADISON, Wis., July 8.—Two geological field parties, made up of advanced students in the geology department of the University of Wisconsin, will search for copper in northern Wisconsin this summer. Both parties, working for the Wisconsin geological survey, will attempt to determine whether the rocks in that region carry copper.

SINGS OVER 'PHONE.

JUNCTION CITY, Kas., July 8. —A modern troubador—a young business man of Junction City—steped into a telephone booth recently and paid $18 for the privilege of singing a love song over the wires to his sweetheart, who is visiting in a western city.

TEACH HOME SCIENCE

BERLIN, July 8.—Every day has been county fair day on Leipziger street recently. Downtown shops are converting their show windows into expositions of what they call "Warenkunde", or domestic science. The exhibits show how household goods and wearing apparel are manufactured and the difference between good and bad grades of manufacture.

Men who work hard require nutritious food, but easily digested food.
PARIS PATE
is a spicy, deliciously flavored meat paste—that is wholesome and sustaining.
At all grocers.

Elastic
¼-Inch Elastic, in black or white, 3 yards 10c

Garters
Children's Elastic Socklet Garters, all colors, pair ...15c

Combinations
Ladies' Combinations, sleeveless, umbrella or tight knee, crochet trim, 79c

THE J.C. Turnbull CO. LTD

Curling Iron
Electric Permanent Waver and Curling Iron $1.89

Silk Hose
Pure Thread Silk Hose, irregulars of $2.00 line, pair, 98c

Handkerchiefs
Swiss Lawn Handkerchiefs, all popular colors, 6 for 49c

Our Factory Sale of Sample DRESSES and BLOUSES
— CONTINUES —

A Bewildering Variety of the New Styles!

All the New Fabrics, New Patterns and New Shades

This remarkable Sale of Dresses and Blouses is the biggest we have ever staged. The response has so far been phenonomal. The department was crowded all Friday and Saturday with delighted customers who bought generously. All individual styles—scarcely two alike—being factory samples, cleared from a leading maker at a very liberal reduction. Every garment reproduces the style essentials of the mode. Here are a few of the price groups offered.

Dresses at $3.45
Dresses of linen or gingham of superior quality. Made to sell at $5.00, for..... $3.45

Dresses at $4.95
Beadora Voile Dresses, every one different, factory samples. Made to sell at $7.50, for.. $4.95

Dresses at $5.95
Dresses of linen or crepe, factory samples. Made to retail at $9.00, for..... $5.95

Dresses at $8.95
A collection of Voile, Ratine and Linen Factory Sample Dresses. Made to sell at $13.50, for $8.95

Dresses at $10.00
Dresses of voile or crepe. Distinctive models, all different. Made to sell at $15.00, for $10.00

Dresses at $12.50
Handsome Voile Dresses, individual styles, factory samples. Made to sell at $18.75, for $12.50

Art Needlework
A Sale of Samples and Odd Numbers

A big variety of Stamped Articles of every description. Many of them are in a special purchase we made of traveller's samples; the rest are odd lines taken from stock. All are marked at prices that are away below regular. Women in general are taking more to this handicraft to help fill in idle moments. Buy your requirements from this Sale and save money.

A Partial List--

Regular $1.50 Gowns for 79c
Regular $1.00 and $1.25 Gowns for 59c
Regular 25c Feeders for 15c
Regular 35c Tea Aprons for 10c
Regular 75c Huck Towels for 49c
Regular 79c Pillow Slips for 49c
Regular 75c Dress and Rompers for 49c
Regular 89c Linen Runners for 59c

Damask Table Cloths
3--Big Specials--3

Snow White Cotton Damask Table Cloths that are splendid for every-day use. A mill clearance showing exceptional values. Just three sizes and three prices.

1½ x 1½. Each 98c
2 x 1½. Each $1.29
2½ x 1½. Each $1.59

HIGH-GRADE WASH GOODS GREATLY UNDERPRICED

A Sale of great magnitude, taking in all of the season's most favored weave patterns and colors. The values are sensational. All high quality merchandise, cleared from the leading jobbers and importers in the trade. French, English and New York fabrics, selling by us at prices that are less than cost in country of origin.

32-Inch Ginghams
Plain Colored Checks and Broken Plaids. Regular 39c value, for, yard..... 25c

New York Crepes
A belated arrival, too late for regular business. Exquisite designs. Former $1.00 and $1.25 values, for..... 49c

Dress Linens
Real Irish Dress Linen, in fine weave. Choice of black, navy, sand or grey. Regular $1.00 value, for..... 39c

Regular 75c Voiles
A host of pleasing patterns and colors in excellent quality Voiles for..... 39c

Novelty Ratines
French Novelties that have a strong appeal. Good range of patterns. Former $1.75 to $2.25 values, for..... 79c

Lingerie Crepes
English Lingerie Crepes, in all-plain or with neat designs, 30 inches wide. Regular 50c line, for..... 35c

Silk Mixed Crepes
A silk mixture of a soft crepy nature, with self-color design. Big range of shades. Regular $2.00 value, for..... 79c

Crepes and Ratines
Anderson's English Ratines and Crepes, in plain colors. Regular 98c, for..... 59c

Blue Willow China

A few specials offered in this well-known English China that always enjoys a popular demand. It is made from Royal Grafton chinaware, and being open stock, can be added to or replaced any time.

Kermos Cups and Saucers. Regular 98c, for 69c
10-Inch Platters. Regular $2.75, for $1.98
Salad or Fruit Bowls. Regular $4.00, for $2.39
Cake Plates. Regular $1.50, for 98c

Lemonade Tumblers

Blown from fine clear glass and neatly cut in Fuschia design. These Tumblers are 4 inches high, with 2-inch base, flaring to 2½-inch top. Regular price, $2.50 dozen. Wednesday special, dozen..... $1.49

(Economy Basement)

Mr. Brownlee

the well-known blind reed-worker, who is leaving the city, is holding a Clearance Sale of all his made-up articles. See his display on our Main Floor. Prices are substantially reduced.

A Clearance of Hats

There are many very attractive styles yet to be had from this great collection. A host of colors. Mostly ready trimmed, with a few untrimmed. Former values up to $5.00, for..... 98c

Children's Middies
Heavy White Drill Middies for girls to 4 years. Red or blue collar, cuffs and pocket..... 69c

Step-In Bloomers
Jersey knit or nainsook, pink or white. Generous sizes. Lace trimmed. Regular 75c value, for..... 49c

House Dresses
Plain chambray, trimmed with chintz. Round or square neck, belt and pockets. Good $1.25 value, for..... 89c

White Bath Towels
Heavy White Terry Bath Towels with blue border, hemmed ends. Size 18 x 36... 2 for 59c

Bargain Fourth.

NO QUIET ZONE WAS COUNCIL'S FINAL DECISION

Opposition Declared it Would Work a Hardship on Automobile Owners.

PEACEFUL MEETING.

Deputation Urged Council to Pave Smith Street From Water to George.

In the most tranquil of recent meetings, the City Council last night disposed of a considerable amount of business and adjourned at ten o'clock.

On discussion of a by-law to provide a quiet zone bounding Victoria Park on evenings of band concerts, Alderman Fife showed himself strongly in opposition. Many attend band concerts, he declared, who cannot leave their cars. These people would be kept from enjoying the concert by the establishing of a quiet zone.

Mayor Turner expressed the opinion that the Council is on the right track in seeking to establish the quiet zone, and said no one would be imposed upon. Motorists could leave at intermission. As for Alderman Fife's argument, Mayor Turner said, "Even people sitting in cars cannot hear the band with autos tooting and rushing around. We spend a fair amount of money, and we would like to see the people get full value for it."

Aldermen Phelan, Crowe and Maher feared that the police, with the by-law, would cause trouble. On motion of Aldermen Maher and Morrison, the committee arose, killing the by-law.

Smith Street Paving.

J. Wells Fraser, speaking for the Chamber of Commerce, told the City Council he thought Smith Street should be paved between Water and George, this being the natural course for traffic. Dr. J. Malcolm McCulloch spoke of the comfort for patients being removed to Nicholls Hospital and the convenience for doctors who visit the hospital once, twice or more every day. The paving of Smith Street would be far more benefit than the paving of Antrim Street. E. F. Mason also spoke in favor of the paving of this section.

The matter was referred to the Board of Works.

Gasoline Pumps.

Applications for permission to erect gasoline pumps started a discussion on the general evils of placing pumps at dangerous corners, that ended in an assurance by Mayor Turner that the question will be taken up in the near future.

Intimation was given by Alderman Maher that something will very soon have to be done about doing away with these pumps and establishing stations. The removal of the pumps when requested is provided for in the permits.

Re-appointed.

Mrs. Knox and Mr. F. H. Dobbin were re-appointed the city's representatives on the Mothers' Allowance Advisory Board.

Dog Catcher's Powers.

A resolution introduced by Alderman Crowe asked that the City Solicitor report on the authority of the dog catcher to collect $1 for informations given the police.

Alderman Phelan said there was no agreement with the dog catcher to pay him for informations.

City Solicitor J. Wearing declared there is no authority without a by-law.

Alderman Crowe—"It's a serious matter for the public. There are many more citizens have paid that dollar and should get it back."

Alderman Maher—"It seems to me that the dog catcher who is employed by the city is lending himself to other interests. It seems as if he is being used by someone in authority."

Alderman Maher regretted seeing clergymen and other gentlemen in police court on technical charges, and thought by-laws are not the best way of bringing out the best in men.

Alderman Crowe said the city assessor's roll shows the dogs in the city and the delinquents can be checked up from that.

Work to Start.

Construction of the outfall sewer and the sewage disposal plant was the subject of a discussion, in the course of which Mayor Turner intimated that work will probably start in winter.

Thanked the City.

Millbrook expressed appreciation of the service rendered the town by the Peterboro Fire Brigade on the occasion of the disastrous fire a few weeks ago.

UNIDENTIFIED MAN

He Was Found in River by Harbor Police, Who Say He Had $3,866 in His Pocket.

NEW YORK, N. Y., July 8.—(United Press).—Dozens of times in a year the Harbor Police of New York report "Unidentified man found dead in the river."

They made that report yesterday. They added to it: "There was $3,866 in the man's pockets. He wore a khaki shirt and trousers, a signet ring and a Longshoreman's Union button." Unidentified men found dead in the river usually are not important, but $3,866 makes a difference. Unusual efforts are being made to learn who he was.

MURDER IN MEXICO.

An English Oil Worker Has Been Murdered by Rebel.

MEXICO CITY, July 8.—(United Press). — An Englishman named Vereker, employed at the Eagle Oil Company's camp at Vera Cruz, has been murdered there, according to reports from Tampico.

The messages state that the Englishman was killed by a Guirre rebel chieftain after Vereker had refused to give him money.

PICKLES AND MILK.

NEW YORK, July 8.—Combination meals of pickles and milk or lobsters and ice cream are perfectly safe, according to Prof. Walter H. Eddy, authority on food and diet, of Columbia University. Foods are not antagonistic to one another, he says.

ADVENTURES OF THE TWINS

By Olive Roberts Barton

CHIPPY CHIPMUNK'S KITE.

So away he went with his new kite.

Chippy Chipmunk came into Mister Bags' store one day, in the woods, and held up a penny.

"If you please, sir, I want to buy a kite."

"All right," said Nick. "Here's a nice green one."

"Please tie a string on it, will you?" asked Chippy.

"Sure," said Nick.

So he got a nice long string and tied it on.

"I hope I won't see that horrid old crow," said Chippy. "He's always snooping around a-looking as though he'd like to eat me."

"Why, I don't think Mister Crow would hurt you," said Nancy. "He's pretty mischevious, but not really mean."

"And he's too full of Farmer Jones' corn to want to eat chipmunks," laughed Mister Bags, the fairy storekeeper.

"Well, I don't care," said Chippy. "Ma always told me to be careful of Mister Owl and Mister Hawk and Mister Crow, and I think she ought to know."

"You just run right along and have a good time," said the fairyman. "If we're always going to be afraid of something or other all the time it spoils everything we do."

"That's so," agreed Chippy. "It does seem as though I was always worrying. Hurray, everybody! Watch my kite go up."

So away he went with his new kite, which was as big as he was, and when he got out to the meadow, where there weren't any trees, he climbed up on top of a big stone and let out the string.

"Hooray! Whoopee!" he shouted, for just then a strong gust of wind came along and carried the kite up into the air like a bird.

"It's almost as good as flying myself," said Chippy happily, letting out more string.

Suddenly the string came to an end and Chippy was lifted off his feet with a jerk.

He didn't let go, for it all happened so quickly he was to much surprised. And when he wanted to let go he was too far above the ground to risk falling.

"Help, help, help!" he screamed with all his might.

Mister Bags heard him and the Twins heard him and his mama heard him, and everybody else in the Green Woods and the meadows heard him, and they rushed out to see what had happened.

They arrived just in time to see poor Chippy up in the air dangling at the end of a string like a bait on the end of a fishing line.

"Don't worry, I'll get him for you," croaked a hoarse voice, and Mister Crow flew up from the fence beside the cornfield, straight for the tiny figure. Then he flew right under him and Chippy let go and landed safely on his back.

It was exactly like an act in the movies.

Then Mr. Crow flew down to the ground.

"Oh, thank you, thank you," cried Mrs. Chipmunk. "I always thought crows ate little chipmunks, sir. I beg your pardon."

"Oh, that's all right," croacked Mister Crow. "Who'd want chipmunks when corn's just sprouting!"

(To Be Continued)

(Copyright, 1924, NEA Service, Inc.)

PETERBORO MAN IN AUTO SMASH

Charlie Sharpe One of Three in Upset Near Oshawa—All in Hospital.

CAR WAS WRECKED.

OSHAWA, July 8.—Lying in the Oshawa General Hospital are three men who yesterday morning were close to being fatally injured when the car they were driving from Peterboro to Detroit turned over in a ditch just west of Whitby and was wrecked. The men are: A. R. Hamilton and A. G. Taylor, 173 Windermere Ave., Highland Park, Michigan, and Charlie Sharpe, also of Highland Park, but recently of 125 Romaine Street, Peterboro, where his relatives live.

Taylor is the owner and driver of the car and is the most seriously injured, an operation being necessary, while Sharpe is also seriously injured. Hamilton suffered scalp wounds and will possibly be discharged in a day or two. All are being attended by Dr. McLaren, of Whitby.

The accident occurred about eight o'clock Monday morning, when the three men in a Hudson coach were proceeding along the highway and were overtaken by a car driven by Dr. G. Miller, 648 Danforth Ave., Toronto, who sounded his horn to pass the Hudson. The occupants do not know what happened them, but think the doctor's car touched their front wheel and the machine capsized into the ditch, completely wrecking the body of the car, and injuring the occupants, who were brought to the hospital on a passing truck.

MORMONS JUIT JAPAN.

TOKIO, July 8. — The field has not been found fertile for missionary work of the Mormon Church in Japan, and the Mormon missionaries will be withdrawn, it has been announced. The Mormons have maintained mission headquarters in Tokio for twenty years.

HALF FAIL TO VOTE.

WASHINGTON, July 8.—Almost 50 per cent. of the qualified voters of the United States fail to exercise their voting privilege, researches of Simon Michelet, a Washington lawyer, reveal. The largest vote ever cast for President was in 1920, when the total vote for all Presidential candidate was 26,713,832.

THE NAME IS ITS GUARANTEE

You can't help feelin that you are buying the very best in tea when you ask for RED ROSE ORANGE PEKOE TEA.

IN MILLBROOK AND DISTRICT

MILLBROOK, July 8. St. Thomas church was filled to capacity on Sunday vening, when about 125 of the members of Cavan District L.O.L., attended divine worship, the Millbrook band heading the parade to the place of worship.

In the absence of the Rector, Rev. Canon Allen, who was conducting a similar service at Christ Church, Bailieboro, Bro. Rev. M. G. B. Williams preached to his brother Orange men from the text found in Romans 14:7: "For none of us liveth to himself and no man dieth to himself."

The fact that men were created rational beings for the sake of society, was emphasized. What interest would there be to anyone living alone? The wants and weaknesses of mankind render society necessary for their convenience, safety, and support, hence the three bonds of union for purposes of protection, the family, the tribe, and the nation naturally came into existence. God has made men with different powers and faculties, and placed them under different circumstances as they fight promote each other's good.

Many organizations have come into being for the welfare of the race and all have a common basis created by association. With union comes new duties and responsibilities, so that as Paul says, "Whether we live or die we are the Lord's." As members of the Orange order, striving to live according to the high principles and lofty ideals the organization stands for, love will be the germ promoting action and ample room will be found for doing good.

Joshuas' message, "Be strong, and of a good courage," exemplified both in word and deed, notes two necessary requirements if the principles of the order are to be loyally maintained and its standards raised to a yet higher level.

A very successful garden party, under the auspices of St. Enoch's Church, Garden Hill, was held on Thursday evening, people motoring from points far and near to be present at this annual occasion.

An excellent programme was furnished by the choir of St. Paul's church, Port Hope, the musical selections being varied with readings, humorous and serious, by an accomplished elocutionist. The choir is assured of a large and appreciative audience whenever a return visit is made to the community.

The receipts were in the neighborhood of $150.

The pastor, Rev. G. S. Gervan, was chairman, coming late in the evening to the lawn social at Mr. J. Miller's, Cavan, which was under the auspices of his charge at Millbrook.

Rev. S. T. and Mrs. Tucker motored over from Orono on Saturday and called upon a number of friends in town. Their two children, Ewart and Gladys, who have been staying with Ernest and Jean Burnham since Thursday, returned with them to Orono the same evening.

The annual strawberry festival of the Orono church was held on Friday evening, drawing a large crowd, and taking the form of a reception for the new pastor and his wife, giving opportunity for becoming acquainted with many of the people on their new charge.

Mr. and Mrs. Tucker were guests at the home of Mr. E. S. Burnham during their stay on Saturday.

Gladys will accompany the girls from Millbrook to the C.G.I.T. training camp at Lake Couchiching, July 12 to 22.

Mr. Walter A. Williamson of Leader, Sask., is holidaying in town. His wife and two children, Norma and Donald, who have been visiting her mother, Mrs. G. Locke, and her sisters in Millbrook and Cavan, for the past six weeks, will return with Mr. Williamson this month.

Mr. and Mrs. A. Smithson and daughter, Miss Aileen, of Port Colborne, are enjoying a motor trip from the western part of the province, and have been visiting friends in Millbrook, Peterboro, Bailieboro, Brighton and other places.

EASES SORE FEET

To relieve sore, tired and tender feet, use British Army Foot powder. It checks excessive perspiration, the primary cause of all foot troubles. Get it at Bond's Drug Store, corner George and Hunter streets.

GOOD TIME BY FLIERS.

British Airmen Left Kasumigaura Yesterday Afternoon.

TOKIO, July 8.—(United Press).—Major A. S. C. MacLean, British world flyer, was due here to-day from Kasumigaura, where he arrived at 2.50 p.m. yesterday.

KARACHI, Ind., July 8.—(United Press).—The American world flyers have arrived safely at Chalibart.

Lacing His Shoes To Go To Church—Fell to Death

NEW YORK, July 8.—Sitting in a fourth story window to lace his shoes preparatory to going to church Sunday morning, James Quinn, twenty-three, lost his balance and fell to the courtyard at No. 87 Jackson Street. He was killed instantly.

Quinn was a telegraph operator in the Broad Street office of the Western Union Telegraph Company. In a package beside the window from which he fell was a baseball uniform. He was scheduled to play with a semi-professional team later in the day.

America is said to have more garbage than any other country in the world.

COUNTY'S GRANT SUPPLIES A BARN FOR EXHIBITION

Work Completed on New Unit Added to the Exhibition Board's Plant.

WILL HOUSE CATTLE.

Benches For Dog Show Being Made—John Carroll Supplies Sixty Loads of Earth.

The County Council's grant of $1,000 to the Peterboro Exhibition has been expended by the directors in the construction of a new cattle barn 100 feet by 36 feet. It is a complete and commodious new unit in the Exhibition plant. The directors are delighted with this material gift from the county, and feel that their use of the money will be approved by every farmer who is interested in the development of Peterboro's Exhibition.

The new cattle barn is built of matched lumber with a corrugated iron roof. Platforms above the central passageway have been supplied as sleeping quarters for the attendants of cattle on exhibition.

Sixty yards of earth were drawn by Mr. John Carroll, paving contractor, from George street, south of Romaine street, and have been built up a level floor in the building. The first effects of this increased accommodation should be felt during the Exhibition in September by the housing of all the cattle, unless the exhibits should greatly exceed those of last year and also the number anticipated by the directors. For several years exhibits in this class have overflowed along the fence and outside the first cattle barn for the simple reason that there was not enough room within. The additional building is expected to relieve the congestion, and supply a deficiency that has been regretted by the directors and exhibitors alike. The cattle men have been patient and uncomplaining, and as their numbers increase from year to year building up the reputation of Peterboro's show the facilities for exhibition should not lag behind. With the help of the county and the city, and also merchants and manufacturers and the general public the directors are gradually assembling buildings that should invite the best stock from eastern Ontario to the local Fair.

At present Mr. Fred Finnie and Mr. James Brown are engaged in preparing stands for the dog show which will be held for the first time this year with promises of immediate success. The grounds never looked better groomed. Ample rains have kept them green, and the grass has not been allowed to grow long. Mr. John Gillespie was working on the baseball diamond this morning, picking out the stray blades of grass that come through the hard surface.

SAND DIAL PHONE CHECKS TIME

How many times, in the course of a time-limit pay phone call have you been interrupted by a sweet voice saying: "Time's up another nickel please!" By the time the nickel is produced the call frequently is "gone." The sand dial attachment, here shown, is expected to help out in this situation, for it takes just five minutes for the sand to run through and the phone user can watch his minutes slipping by.

FINANCIAL NEWS AND VIEWS

Canadian Stock Exchange and Mines | New York Stock Exchange and Curb Prices

TO-DAY'S QUOTATIONS AND OPINION AND REVIEWS OF THE MARKETS.

MINING MARKET.

The mining market continued its action of the past few weeks this morning with prices shading off.

Hattie was active at 5½. There was news of the liquidation of mining stocks, and there is not much encouragement to buy them as long as the present market continue.

However the turn can not be far off and the good stocks should be picked up on the weak spots.

TORONTO AND MONTREAL

The Toronto and Montreal markets were active led by Brazilian, which declined to 49¼ on the news of internal trouble in Brazil. Toronto rails took a turn upward and sold at 99. The New ork market was strong this morning and had the swing of an old time bull market.

Profit taking was noticed in some instances but the majority of the stocks made new highs for the move ment.

(Quotations Supplied by Arthur C. Hawley. 'Phone 186).

NEW YORK STOCKS.

	High	Low	Close
Atchison	104¼	104¼	104¼
Amer. Asphalt	42	41½	41½
Am. Smelters	66½	65⅞	66½
Baldwin	116⅛	115½	116⅛
Balt. & Ohio	60½	59¾	60
Beth. Steel	47	46½	46¾
Anaconda	30⅜	29¾	30⅝
Amer. Can.	116½	115⅛	115⅞
N.Y. Central	105⅝	105	105
Chile Copper	28⅛	28⅛	28⅛
Chandler	48⅜	47½	47¾
Cosden Oil	29	28⅛	28⅝
Corn Prod.	33⅝	33	33⅝
Ches. & Ohio	84	83¾	83¾
Crucible	55⅛	55	55½
Cal. Pet.	23	22	22½
Davidson Chem.	49⅜	48⅛	49
Erie R.R.	29¾	29	29⅛
Fam. Players	81½	80¾	81½
Gulf States Steel	71¾	71⅛	71¾
Coca-Cola	73¼	73⅛	73¾
North. Pac.	64	63½	64
Pan-Amer. A.	52⅝	51¾	51¾
Pan-Amer. B.	50¾	50⅛	50¼
Reading	56½	55⅞	56
Gen. Electric	244⅛	241	242½
U.S. Rubber	29⅛	29	29⅛
Sinclair Oil	18¾	18⅛	18⅛
South. Pac.	94¼	93⅛	94⅛
South. Rail.	66½	65¾	66½
Studebaker	38⅝	36½	37⅛
Westinghouse	62⅛	62⅛	62¾
U. S. Steel	101¼	100⅜	100⅞
Amer. Sugar	44¾	44⅜	44⅝
Rock Island	30¼	29	30
Union Pac.	137⅜	137	137¼
Inter. Paper	51⅜	50¼	50½
Stan. Oil NJ	34⅛	34½	34¼
Stan. Oil Cal.	58⅛	57⅜	57⅜

CANADIAN STOCKS.

	High	Low	Close
Atlantic Sugar	13¼	13¼	13¼
Barcelona	17	16	16
Bell Tel.	130¾	130	130
Brazilian	49⅞	49¼	49⅛
Brit. Emp. St. F.	9¼	8	9¼
Canada Bread	73	73	73
Can. Steam. C.	13	12	13
Detroit United	31	30	31
Laurentide	86	85	85
Span. River C.	106	105	105
Steel of Canada	73	71⅝	73
Toronto Rly.	98¾	97¼	98¾
Smelters	39	38¾	39
Breweries	52½	52	52½
Montreal Power	172½	172	172

MINING STOCKS. GOLD.

	Asked	Bid
Argonaut	45	40
Con. West Dome	18½	17½
Bidgood	—	7¼
Dome	1645	1640
Goldale	22	20½
Hattie	5¾	5¼
Hollinger Cons.	1315	1310
Hunton	9¼	9
Keora	11¾	11
Kirkland Lake	17½	16
Lake Shore	—	368
McIntyre	—	1565
Moneta	17¼	17
Newray	22	21
Tough Oakes	57	56
Teck Hughes	110	109
Vipond	101	99
W. Hargraves	340	330
Vickers	11	9½

SILVER.

Castle Trethewey	68	67
Crown Reserve	50½	50
Keeley	223	220
Lorrain Cons.	21½	20
Mining Corp.	260	250
Wettlaufer	25	24
Indian	13⅛	12½

WINNIPEG WHEAT.

	High	Low	Close
July	121¼	120¼	120¼
Dec.	111⅞	111¼	111¼
Oct.	119⅞	115⅞	119⅞

CHICAGO WHEAT.

	High	Low	Close
July	113¼	113	113
Sept.	113½	112¾	112¾
Dec.	116½	115¾	115¾
May	120¾	120	120

CRIMINAL NEGLIGENCE ALLEGED BY CROWN

Information Laid By County Constable Pearson Against Driver in Chemong Road Collision.

Two charges have been laid by County Constable S. R. Pearson against Walter Belleghem, who was a party in the Chemong Road collision on Saturday night in which Miss Celia Rogers and others were injured.

Formal bail was executed yesterday before Magistrate Langley.

The Crown accepted a bond of $2,000 on each charge, with two sureties, J. A. OBrien appearing for the defence.

PRINCE TO VISIT U.S.

He Would Like to See the International Polo Match.

WASHINGTON, July 8.—(Canadian Press).—The Prince of Wales, travelling incognito as Baron Renfrew, expects to come to the United States to witness the international polo matches between the American team and Great Britain, which will be played on Long Island in September.

Rockefeller's Birthday.

He Spent the Day at His Home at Pocantico Hills in Peace.

NEW YORK, July 8.—(Canadian Press).—Reception for a few intimate friends, without even a birthday cake, was the sole celebration of the eighty-fifth birthday of John D. Rockefeller, Sr., to-day. Mr. Rockefeller spent the day at his home at Pocantico Hills. He said he felt well and had no message "except great gratitude for all blessings."

MURRAY QUITS HOSPITAL.

"Mickey" Murray, Oshawa's third baseman, who was taken to the hospital on Saturday afternoon following a collision with "Peeny" Mills, the Belleville catcher, was able to leave the hospital Sunday. Murray has by no means fully recovered from his injuries, which consist of two broken ribs, but his condition was not regarded as serious enough to confine him to the institution further. To-day Murray is resting at his room as comfortable as can be expected.

SOLDIERS' PENSIONS

OTTAWA, July 8. — (Canadian Press).—J. J. Denis, chairman of the House of Commons Committee on Soldiers' Pensions, ruled out of order this morning the motion of L. W. Humphrey (Labor, Kootenay) to recommend the removal from office of the Board of Pension Commissioners.

Mr. Denis claimed that the question of removal from office was not within the scope of reference to the committee.

Directors Communicate With Judge Coatsworth

TORONTO, July 8. —(Canadian Press).—Counsel for accused directors of Home Bank of Canada, who face several charges in connection with the suspension of institution last August anticipate favorable decision by judicial committee of Privy Council in appeal of Attorney General of Ontario against order of Mr. Justice Middleton granting directors speedy trial before County Judge. Already, it is said they have communicattd with Judge Emerson Coatsworth, Senior Judge for County of York, regarding probability of having accused appear for trial before County Judge in September next.

WALTER MUIR HAS CHANCE FOR LIFE

Arthur Ellis Does Not Expect to Carry Out Laws Demands on Friday Morning.

MONTREAL, July 8.—(Canadian Press).—The fate of Walter Muir, the 21-year-old college student, awaiting the final decision of the Cabinet at Ottawa, before whom the commutation of the death penalty to life imprisonment has been urged, is still in the balance. The youthful giant, who stands six feet in height, and weighs 190 pounds, has a good chance for his life, it was unofficially stated to-day. Hangman Arthur Ellis, who visited Montreal to-day, en route to Valleyfield, does not expect to carry out the law's demands on Friday morning.

RALSTON GAINS ON 90TH BALLOT

Senator From Indiana Rolls Up Largest Vote Except Those of Leaders.

McADOO IN SLUMP.

MADISON SQUARE GARDEN, N. Y., July 8.— With McAdoo strength hammered to a new low level, and Smith about holding his own, the Democratic national convention to-day lifted Senator Ralston of Indiana to a new point of vantage in the balloting for Presidential nominee. On the nineteenth ballot Ralston rolled up a vote higher than had been attained by any other candidate except two leaders. Oklahoma, Nevada and Missouri all went solidly for Ralston on this vote. The result of the ninetieth ballots follows:

McAdoo—314.
Smith—357 1-2.
Davis, West Virginia, 64 1-2; Underwood 42 1-2; Glass, 30 1-2.
Ralston 159 1-2, Robinson 20, Ritchie 16 1-2, Davis of Kansas, 20; Walsh, 5; Saulsbary, 6; Meredith, 26; Bryan, 15; Daniels, 19. Total 1,096. Absent, two.

HIGHWAYS INCREASING

The Last Link Between Toronto and Hamilton Was Forged.

OAKVILLE, July 8. — (Canadian Press).—With the severing last night of the red ribbon stretched across the bridge at Sixteen Mile Creek, the last link in the highway chain between Toronto and Hamilton was forged. The ceremony was performed by Hon. George S. Henry, Minister of Highways and Public Works, in the presence of more than one thousand people.

Immediately following the ceremony, a long stream of automobiles commenced to move across the bride.

That within three years there would be a trunk highway all the way from Windsor to Montreal, with the exception of one or two gaps, was the assertion of Hon. Mr. Henry at a banquet tendered by the municipality.

TEACHERS—ALL ABOARD FOR THE PACIFIC COAST.

The Dominion Educational Association Convention for 1924 will be held in Victoria, B.C., on 12th to 16th August.

To facilitate travel for those in the East who desire to attend, a special tour has been planned by the Ontario Public School Federations (Men's and Women's Sections) via Canadian National Railways.

The tour presents the finest possible opportunity for members of the teaching fraternity to "See Canada" from Toronto to the Pacific Coast under most favourable circumstances and delightful conditions. The special train on the West-bound trip will leave Toronto at 1 p.m. (standard time), Saturday, 26th July, and numerous optional routes are presented for the return journey.

Full information in connection with the trip, also rail and sleeping car tickets may be obtained on application to any of the following officers of the Ontario Public School Federation.

Mr. A. E. Bryson, President, Ontario Public School Men Teachers' Federation, 44 Silverthorn Avenue, Toronto; Mr. L. J. Colling, President, Ontario Public School Federadent, Ontario Public School Men Teachers' Federation, 98 Barnsdale Avenue ,Hamilton, Ont.; Miss Hazel G. Roberts, President, Federation of Women Teachers' Association of Ontario, 107 Sanford Avenue South, Hamilton, Ont.

FRANCE, THE MAN!

This new bust of Anatole France, dean of French writers (top), has just been completed by Emile Bourdelle, leading French sculptor. Below is the aged author's latest photograph.

MUIR'S FATE TO BE KNOWN WEDNESDAY

Strong Representations Against Commutation of Sentence to Hang.

OTTAWA, July 8.— (Canadian Press.)—Decision of the Government in the case of Walter Muir, sentenced to be executed at Valleyfield on Friday next, will not be announced until to-morrow. It is stated, however, that decision has been made and that it is against commutation, unless there is a further view of the case. While the government has received communications pressing for commutation, strong representations in opposition have also been received.

$50-00 OR CAN'T LEAVE.

BEBRLIN, July 8.— Any German wishing to go abroad for pleasure must pay $50.00 for permission to leave the country, the Cabinet has decided. No person will be allowed to take more than $50.00 in German money or foreign money to the value of $75.00 across the border.

CATER FOR ROYALTY.

LONDON, July 8.—Tradesmen who supply the British royal family with their every-day wants get official recognition in the form of warrants, issued annually. And the lucky tradesmen are not slow to advertise the fact that they sell goods to the first family in the land.

COWS USE PARK.

BERLIN, July 8.— News that the famous park of Goethe in Weimar has been converted by German farmers into an exhibition ground for a cattle show has arousel public indignation. Several cows were burned in effigy in a street demonstration in Berlin.

CHILDREN'S AID SOCIETY OUTING

A Large Number of the Members of the Board Journeyed to Bewdley.

The annual outing of the Board of Management of the Children's Aid Society took place yesterday afternoon, when the members adjourned after the regular meeting, to be the guests at Bewdley, at the new Kennedy Hotel, of the president of the society, Mr. B. F. Ackerman. Mr. Ackerman made a genial host, and the eighteen guests present had a jolly motor ride to Bewdley, where they enjoyed an excellent chicken dinner, returning early in the evening to the city. Those present for the occasion were Messrs. B. F. Ackerman, G. W. Powell, J. Edgar, C. S. Cummer, W. J. Hopwood, Rev. W. H. Young, Rev. M. C. Mackinnon, Mesdames W. H. Gibbs, W. J. Hopwood, J. Holmes, J. Welsh, R. J. Devey, J. Edgar, C. S. Cummer, J. Fanning, H. W. Darcy and D. Hill. At the conclusion of the dinner, a very hearty vote of thanks to the president, Mr. Ackerman, was moved by Rev. Mr. Mackinnon, and seconded by Mrs. W. H. Gibbs, followed by the singing of "For He's a Jolly Good Fellow," three cheers and a tiger. Mr. Ackerman acknowledged the tribute in a few well-chosen words.

Business Session.

The regular monthly meeting of the Board of Management, which preceded the outing, was a short session. Mr. Ackerman presided. Mr. Powell reported 5 applications for children during the month just passed; 1 child (not a ward) returned to its parents; mail received 35; mail sent out 27; mileage covered, 330 miles; places visited, 7; police court attendance, 3; wards in foster homes heard from, 3; wards placed out, 3; wards returned to Shelter, 5; wards visited, 40.

Mrs. W. H. Gibbs read the report of the Purchasing Committee, and Mr. Edgar, the secretary, read the minutes of the previous meeting, also the matron's report, showing 17 children in the Shelter during the month, with 5 brought in and 5 sent out. The children are all in good health, with one exception, this child having an eye affection.

Mr. Edgar also read a letter from the Waterworks Department of the Peterboro Utilities Commission, asking the caretaker at the Shelter to refrain from watering the large expanse of grounds during the hours of the peak load consumption, from five to nine o'clock in the evening.

Mr. Kelso's Appointment.

Mr. Edgar also read a letter received from the Children's Aid Society of Brantford city and county enclosing a copy of a resolution passed by the Brantford society, and asking endorsement of same from the local organization. In its preamble, the resolution referred with satisfaction to the projected increased interest of the present Provincial Government in child welfare concerns, and expressed its belief in the desirability of co-ordination of Governmental activities along these lines, in the interests of economy. It therefore suggested that the present Provincial Superintendent of Children's Aid Societies, Mr. J. J. Kelso, of Toronto, be made a deputy minister, to administer such child welfare activities, and that he be provided with such assistance as might be necessary, representations to this effect to be made to the Premier of the province, the Attorney-General and the Provincial Secretary, and copies of the resolution sent to each society in the province.

After some discussion, during which comment was made on Mr. Kelso's experience of thirty years' standing in child welfare activities, and his demonstration during that period of outstanding qualities of good judgment, sound advice and careful administrative powers, it was decided to endorse the resolution of the Brantford city and county society.

Those present at yesterday's meeting were the following: Mesdames Hill(Welsh, Holmes, Gibbs, Fanning, Devey, Darcy, Rev. W. H. Young, Rev. M. C. Mackinnon, Messrs. B. F. Ackerman, J. Edgar, G. W. Powell, W. Stocker and W. J. Hopwood.

Accounts Passed.

Accounts passed for payment were: R. Denne, $7.75; Peterboro Milk Products, $12.78; C. N. Wiggins, $2.60; New Centre Meat Market, $5.75; Peterboro Lumber Company, $6; Higgins Hardware Co., $8; Telephone bills, $10.67; J. Arthur Holden, $7.90; R. Neill Co., $2.70; Gilgour and Son, $9.35; Grafton Co., $3.80; Grafton Co., $6.96; Mr. Powell, $8.90; H. W. Darcy, $5; total, $98.16.

WANT VISITORS.

PRAGUE, July 8. — Foreigners are being encouraged to visit Czecho-Slovak watering places. The Government has instituted a system by which a reduction of 33 uer cent. on second and third-class railway fare from the frontier can be obtained by foreign visitors.

AMENDMENT PASSED

A Further Safeguard of Loans to Bank Directors Was Adopted.

OTTAWA, July 8. — (Canadian Press).—Rural credit was the chief order before the Banking Committee of the Commons this morning, but before that came up, the committee adopted a motion to impose further safeguard on loans to the bank directors or to companies in which director is partner or shareholder. Amendment was proposed by E. J. Garland Progressive, Bow River, and was carried by 23 to 10.

TORONTO BOOTLEGGING

Out of 29 Persons Interviewed Only 2 Had Prison Records.

TORONTO, July 8. — (Canadian Press).—Some interesting facts regarding the personnel of the bootlegging trade in Toronto are brought to light in the report issued by the Bureau of Industrial Research which was compiled with a view to ascertaining whether the traffic withdrew men needed in industry, and if so, from what trades. An outstanding feature is that of 29 persons interviewed, only two had prison records. Over one-thirds or ten were females, 3 of whom conduct business alone, and others with male partners. Foreign born numbered 13, Canadian born of Canadian parentage 10, Canadian born of foreign parentage 5, and one British born of British parentage. Only one ex-bartender was found. Of 20 houses visited, 7 engage in immoral traffic as well as bootlegging.

YE OLDE FIRME

Established 1850—74 years.

Heintzman & Co.

The Sweet-Toned Heintzman

Choose For a Wedding or Graduation Gift

No piano, grand or upright, can compare with the sweet-toned Heintzman—the genuine Heintzman & Co. piano — for real lasting value.

A Heintzman & Co. purchaser is a satisfied piano owner, and is proud to count as possessing one of these beautiful instruments.

Heintzman & Co., Ltd.

Royal Bank Bldg., Cor. George and Hunter

BARRIES' STORE NEWS

"Something For Nothing"

is the way one customer tritely puts it—

Beautiful goods, well made, carefully selected and of excellent quality—having these priceless ingredients within them, yet offered at

Barries' Disposal Sale

of Ladies' Ready-to-Wear Stock

1/4 1/3 and 1/2 Off

Giving every purchaser "Something For Nothing" as so many are finding out to their advantage. Why don't you get your share now before the opportunity is gone.

EVERYTHING STRICTLY CASH.

Barries

PHONE 340

PRINTING with a PUNCH

PRINTING must have a "wallop" to it to gain a favorable impression these days. It must be quality through and through—the sort that commands attention at all times.

We know printing—for that's our business—and it's your business to get the best at the lowest possible prices, consistent with such quality.

Whenever you're in the market let us figure with you Phone 1600—our representative will call.

The Peterborough Examiner, Ltd.

JOB DEPARTMENT

Abrahams Took 100 Metre Olympic Prize From The U. S. To Britain

BRITISHER WON THE 100 METRES RACE WITH EASE

Abrahams Took Championship Away From United States at Olympics.

OLYMPIC RECORD.

Three Yards Ahead of Scholz, and Paddock Was Fifth.

OLMYPIC STADIUM, COLOMBES France, July 8. — (Canadian Press).—Capturing the 100 metres title for Great Britain and depriving the United States of one of its most cherished Olympic championships Harold Abrahams of Cambridge University was the outstanding star of yesterday's Olympic track and field events. Abrahams left no doubt of his superiority over the sprinters of all nations when he led Scholz, the fleetest of the Americans by three yards to the tape in the Olympic record time of 10 3-5 seconds. It was the third time that the Cambridge man had made the record time in two days.

United States stars showed up in three other events, smashing two world records and equalling an Olympic record. F. Morgan Taylor negotiated the 400 metre hurdles in the world's record time of 52 3-5 seconds Robert Le Gendre leaped 25 feet, 6 inches to a world's record in the running broad jump, and H. M. Osborne skipped over the high jump bar at six feet, six inches, to equal the Olympic record.

The feature of the day was Abrahams. The Briton, whose long, rangy stride on Sunday carried him to triumph and proved that he was the great danger in the sprints yesterday overcame apparently heavy odds against him with a speed that none of his opponents could match for more than half the distance.

Where he had won his previous races with sensational finishes, in the final he was off like a flash. He showed a yard in front of Scholz and Bowman at the half-way mark, and lengthened the margin as his powerful stride devoured the remaining space. Scholz's fighting finish was unable to bridge the gap. Porrit, a New Zealander, regarded as a rank outsider, came through with a closing burst that gave him third place over the three other United States stars, Gowman, Paddock and Murchison, who finished bunched in that order. No Canadians qualified for the final event.

Succeeding to the crown Paddock had worn since 1920 at Antwerp Abrahams gained the distinction of being the second athlete in Olmypic history to break the hold of the United States on the 100 metres championship. In 1908, R. E. Walker, the South African sprinter, upset the best laid United States calculations, as Abrahams did yesterday.

The Finns wound up the prolonged programme with further laurels when Lehtonen captured his second successive Olympic pentathlon, giving the little Scandinavian nation its third place in two days.

CANADIANS TOOK SECOND PLACE.

The Canadian team that competed in the Clay Pigeon Shooting Championship of the Olympic Games in Paris on board the Canadian Pacific liner "Montroyal." Group reading from left to right includes: S. C. Newton; W. Barnes; R. G. Montgomery; George Beattie (in cap); Capt. S. G. Vance; H. W. Cooey (in cap); J. H. Black.

TIMELY TIPS TO AMATEURS

SAYS ROGERS HORNSBY.

Premier Batsman, National League.

Face every pitcher with the feeling that he fears your batting ability a great deal more than you do his pitching prowess.

Confidence in one's ability to hit them where they ain't is a batter's greatest asset.

Study your pitchers and adjust your batting position accordingly, Hug the plate on the curve ball pitchers.

Step right in to every pitch. Get the proper use of your body rather than putting it all up to your arms.

Watch your front foot. Never pull away from the plate. It is impossible to get power into your drive when you do so. Any long hit you might make under such conditions would be a fluke.

Never pass up batting practice. Do not indulge in it carelessly. Rather make an effort to place your hits. It will help in regular competition.

HEMORRHOIDS
Do not suffer another day with Itching, Bleeding, or Protruding Piles or Hemorrhoids. No surgical operation required. Dr. Chase's Ointment will relieve you at once and afford lasting benefit. 60c a box; all dealers, or Edmanson, Bates & Co., Limited, Toronto. Sample box free.

DARKNESS LOST GAME AT KEENE

Mackey's Men Were Leading 8 to 2 When Umpire Stopped Slaughter.

TRIPLE PLAY

Darkness robbed Bob Mackey's men of sure victory last evening when they played Keene on the village paddock. Mr. Pollard, the umpire, called the game at the end of four and a half innings of play when Mackey's were leading 8 to 2 on account of the fast-gathering night that was blanketing the playing field in a pall of darkness. Yet the Peterboro boys hold that the game could have been prolonged for the half innings thus making the full five innings held necessary to constitute a ball game. The finish was not the most exciting part of the game either, although a lively argument ensued after the calling of the game.

A triple play, which every team hopes for but generally take it all out in hoping, featured the game. Mackey's pulled the stunt in the third, Hardill to Dugan. "Ace" Powell dished them up for Mackeys and with good support allowed but two hits. "Red" Elliott hooked on to a hard line drive.

Robinson twirled for the mustard crew and was a trifle wild, owing to the wet ball, and he issued a bunch of passes. His brother and battery mate was stretching all over trying to grab his wild heaves.

Batteries: Keene—Robinson and Robinson; Mackeys— Powell and Taylor.

BIG GAME THURSDAY

Smelters in Exhibition Park to Clash With C.G.E.

Deloro, invincible team of the Trent Valley League, will clash with the C.G.E. Midland League team at the Exhibition Grounds on Thursday at 6 o'clock in an exhibition fixture.

The Deloro crtw has only been defeated once this season and the C.G.E. boys need no boosting.

The game will be worth seeing, and is being staged at a time when merchants and other workers can turn out.

GOOD GAME TONIGHT.

The Quaker Oats and Lockworks hook up tonight in a Mercantile League game at Riverside Park at 6.00 o'clock. The game should be a good one, as both teams have a chance of going into a tie with the Westclox for first half honors.

YANKEES OUT OF IT?

Ty Cobb, manager of the Detroit team, thinks the Yankees are through for the season. "Either the Tygers or the Indians will win the flag," he predicts.

BOILS KEPT HIM OUT

Johnny Farrell's failure to crash into the British open golf championship is attributed to a flock of boils which cropped out on his hands. It was almost impossible for Farrell to hold a club.

A CHINLESS WONDER

It takes a sharpshooter to clout Bud Taylor, the Indiana bantamweight, on the chin. Taylor has no chin to speak of. He is the Andy Gump of the prize ring.

The largest turquoise in the world, which formerly belonged to the grand viziers of Persia, has been presented to an American museum.

PARIS, July 8. — (Canadian Press).—The Canadian team in the clay pigeon trap shooting competition at Issy-les-Moulineau yesterday took second place, scoring 360 against the United States team's 363.

Other final scores were:

Finland, 360, third; Belgium and Sweden tied for fourth with 354; Austria, 347; Norway, 336; Great Britain, 328; Italy, 324; France and Hungary, 320 each, and Czecho-Slovakia, 309.

The scores were made out of a possible 400.

Protest Made.

At the conclusion of the shooting Belgium entered a protest against the present system of classification whereby six members can shoot for each team but the highest four scores only being recorded. This method was adopted in order to give teams which had only four members a better chance.

The Belgians contend that if the scores of all six members of a team were counted they would be the winners. The protest has been sent to the French Olympic Committee.

SOCCER NOTES.

On Thursday evening the Quakers and G.W.V.A. will meet in a league game at the Oval. Kick off at 6.15 prompt. Referee, J. L. Howarth. There is no game scheduled for Saturday.

The transfer of Thomas Wyllie, Canadian Woollens to the Quaker Oats was sanctioned by the executive.

James Sharman, Vets, outside left, has been suspended indefinitely, according to executive. He did not appear before the board to state his case.

A duly and legally signed transfer of Geo. Blowers from the Vets to Canadian Woollens was authorized.

On Monday July 29th, the Nomads and Thistle will meet in first round of Gordon Cup at King Edward Park. Kick-off at 6.30 prompt. Referee, J. L. Howarth.

Mr. Alex Mitchel, the local soccer referee, was highly recommended by the board for the splendid decisions and amicable manner in which he handles all the games.

After a splendid hearing of all parties in the case of two players being sent off by the referee in a recent game, players Mann, Vets and W. Logan, Quakers, were suspended for one game which means that they cannot participate in Thursday's game.

It was officially stated before the board that Harold Burrows of the Vets will not participate in football any more this season, owing to personal reasons.

The following letter is explanatory to all soccer fans and will settle all arguments pro and con:

Mr. J. H. Cridland,
Secy.-Treas. P. and D.F.A.
864 George St., Peterboro.

Dear Sir,—

In response to your letter under date of June 10th, 1924, regarding your obtaining the use of the Football Grounds at the north-west corner of King Edward Park, I wish to advise you that on account of previous arrangements having been made with the J.F.A., I regret that I cannot grant your request in full, but I have made arrangements whereby your association may use these grounds, and therefore hereby instruct you that you are to have the sole use of same on the following days starting July 10th, during each week until the end of this year or until further notice:

Monday evening,
Thursday evening,
Saturday afternoon, after 3 p.m. and evening.

I trust you will find that this arrangement will work out in a satisfactory manner for your Association.

Yours very truly,
E. M. TURNER,
Chairman Park Committee

CANADIANS AT BISLEY SHOOT

Calgary Man Was Highest of the Four in Queen Mary Match.

HIGH IN SWEEPS.

BISLEY CAMP, July 8.—(Canadian Press Cable).—The opening day of annual meeting at Bisley was marked by good shooting in the Queen Mary prize competition which was won, according to unofficial returns, by Lieut. A. W. Barlow of the West York regiment with a score of 170 in a possible 200. The Queen Mary match is a rapid fire, snap-shooting, deliberate and fire with movement competition, 10 shots in each of the four "practices."

Lieut.-Col. Marchment, Gold medallist was second with a score of 166. The four Canadians entered in the match scored: Gunner Frank Ho Lem, Calgary, 150; Pte. D. Burke, Ottawa, 126; Sergt-Major F. J. Good house, Ottawa, 121; Lieut. H. W. Bishop, Ottawa, 120.

The Canadians obtained good practice in the sweeps. Sergt. R. Storrar Toronto and Sergt.Major W. A. Hawkins, Toronto, each scored 33 in a possible 35 with open sights on the 900 yard range. Using peep sights on the 1000 yard range in the sweeps Pte. H. J. White, Toronto, scored 32 in a possible 35 and Sergt. D. Stuart Ottawa, 34.

DO YOU KNOW BASEBALL?

BY BILLY EVANS.

QUESTIONS

1. Do the American and National Leagues now agree on all interpretations of the playing rules. A insists the two leagues conflict on a number of points. B says no. Who is right?—C.G.S.

2. Does a base on ball in any way effect a player's batting average —P. W.

3. With a runner on first base, he attempts a steal of second. Catcher made no attempt to throw, since runner had a big lead and was certain to beat a perfect throw. Catcher has the reputation of having a weak arm. Is it a stolen base?—R. P.

4. With three and two on batter, he strikes at next pitch and misses for third strike. Ball is low and gest away from catcher, runner reaching third before it is recovered. Is runner within his right in so advancing?—C. C. D.

ANSWERS

1. For years two major leagues differed on perhaps a half dozen rulings. Now they are a unit in their interpretation of playing code.

2. Since a base on balls does not count a time at bat, and does not enter into the hit column, it has no affect whatever on a player's batting average.

3. Baserunner is credited with a stolen base. Weak arm of catcher gets no consideration.

4. Unless there is a ground rule covering wild pitch or passed ball baserunner is entitled to advance at his peril, and was within his rights going to third.

YANKEE TRAINING GROUND

NEW YORK, July 8.—(Canadian Press).—The New York Yankees yesterday signed a contract to train in St. Petersburg, Fla., for the next six years. One of the stipulations was that St. Petersburgh build a stadium for the exclusive use of the American League team.

Big match forests are being planted in Scotland.

YANKEE COACH MADE MISTAKE IN JUDGMENT

Robertson Went "Over There" With Opponents All Placed Below the U.S.

STILL SANGUINE.

Fearing a Few, He Believes Foreigners Will Yet Lie Down and Be Good.

By LAWSON ROBERTSON,
Head Coach of the American Olympic Team.

ROCQUENCOURT, France, July 6.—This afternoon's events have convinced me that several of our foreign competitors are better than we expected. Abrahams, of Great Britain, ran faster than I thought he could.

Bowman, Murchison and Scolz showed top form in the 100-metre dash, but Paddock was not so good. He was slow on the take-off and seemed to lack his usual pep. Abraham is the only man we have to beat in the 100 metres.

Other foreigners who looked to me were Lewdrer, the French high-jumper, who cleared six feet without removing his trousers. I watched him closely and he was in fine form. Osborne was in his usual good form and Brown seemed not bothered by his bad leg which is protected by a special brace. He complained of no pain.

Still other foreigners we fear are Lowe, Stallard and Moutain of Great Britain in the 800 metres, also Johanssen of Sweden who looked the strongest in winning his heat. Of our men Enck and Dodge looked best to me. Ward and Watters also were good, but Richardson is not at his best, being troubled by a bad cold. He also failed to use his head but managed to qualify.

Hof's withdrawal from the pole vault leaves the Americans in command, with the exception of Petterson of Denmark, who has done thirteen feet two inches. He is the only foreigner we have to fear in this event.

The running of Ritola and the non-appearance of Nurmi in the eight hundred and ten thousand metre races were the high lights of the day. Ritola's record-breaking performance was an epic of specialization and only came after a big argument with Nurmi, in which the two became bad friends.

Wide, of Sweden, was the only man Ritola failed to lap, our men being outclassed. Wide has a splendid leg action, but carried his arms in an exaggerated and wholly impractical style.

In addition to Ritola's effort other Finns proved themselves to be strong distance runners. Berg and Sipila surprised me by finishing third and fourth in the 10,000 meters. Both are fine runners and practically unheard of before today.

In to-morrow's events America should turn the score. I am confident Taylor and Brookins will run one and two in the 400 meter hurdles. For the finals Taylor is my favorite, as Brookins is looking a bit unstrung following his effort to-day.

July 8.—Abrahams lived up to the scare he gave Robertson by capturing the cherished Olympic championship yesterday.

MR. BABE RUTH

The Babe is the most stirring voice in baseball's big ensemble. The nation bends a reverential knee to the eloquent, rumbling bass of his bat.

The Babe not only hits twice as many homers as anybody else but hits 'em twice as far, twice as robustly and twice as magnificently.

The Babe is the only player in baseball who is sure of a rousing razz when he fans. This is the true test of genius. Errors of the mediocre never stir the multitudes to commotion.

The Babe is the hero of the masses, idol of the bleacher soviets and high priest of balldom's black shirts. He has wrenched the sport from the clutch of the cold, unromtive technicians and stripped it bare of such parlor shams as "inside stuff" and "managerial strategy."

The Babe has brought simplicity and a democracy to the game that it never knew before. Translated in terms of the field it is, "Swing from the hip."

The Babe never leaves any room for speculation. The pitcher knows in advance that the Babe has blood in his eye and murder in his bat. The pitcher has no choice. Either he must throw the ball over the grandstand or pitch and watch the ball sail over the centre-field wall.

The Babe's system satisfies the bugs thoroughly. It requires no great amount of thought and perception to grasp the subtle ingredients of a four-base hit. And besides it is much easier to get worked up over a four-base hit than a one-base hit, or a swinging bunt, or a Texas leaguer.

The Babe will go down in athletic history as one of the immortals. A few may object that he could do nothing but hit. Still, it will have to be added that he hit with uncommon vigor. Shakespeare is remembered only as a dramatist and Rodin as a sculptor. But both of them, it seems, were pretty fair in their line.

Good or bad, the umpires so we are told, never get a hand ....But in St. Louis they often get a fist.

The great Mr. Ruth thinks that the Yankees have a hard row to hoe.. And come to think of it they have been playing like a lot of farmers.

The record for suicides in United States was broken last month....Mr. O'Goofty thinks the defeat of the American fencing team in Paris was a contributing factor.

The Low Down on One Stroke Scully

Dear Sir: My attention has been called to your remarks concerning One Stroke Scully, claimed by you (who pose as a sports writer) to have been an oldtime Olympic oarsman. That is to rock with laughter. He got his name, so my grandfather told me, for a reason as far removed as Cleveland is from California. (Advt.) My grandfather, who was One Stroke's brother, in a moment of exaggerated anger, said:

"You dern drone, put your back into that corn husking. You never did a stroke of work in your life."

"I did too," cried out our hero, for indeed it was he.

"How many?" bullied my grandfather.

"One," triumphed our hero.

And that's how he came to be known through the so-called English speaking world as One Stroke Scully.

Yours with no respect at all,
FRANK SCULLY,

Strange, isn't it, now that Washington is leading the league, no one has accused Clarke Griffith with interfering with the management of the club?

Three baboons were present at a dinner party given by a New York show girl the other night.....The names of the gentlemen were discretely withheld.

There was one nice thing about the late spring ....It kept the "is it hot enough for you" pests on the side lines.

The Ringlings are going to buy the Giants .....But for real clowns they can hardly afford to pass up the Phillies.

Walter Johnson was knocked out of the box the other day ....We predicted years ago that this fellow would never do.

When Mr. O'Goofty heard that Dempsey had been presented with a loving cup on the coast, he remarked, with his usual wisdom, "What good will a cup do that bird? He always drinks out of a saucer."

WILSON'S "The National Smoke"
BACHELOR
Still the Most for the Money
10c.
ANDREW WILSON & CO.

TORONTO LEAFS GET SMALL END

Mr. Meine, of Syracuse, Put It Over 8 to 2 Yesterday

IN INTERNATIONALS.

SYRACUSE, N.Y., July 8. — Canadian Press. — Syrcuse easily defeated Toronto here yesterday afternoon, making it two straight. The score was 8 to 2. Meine toyed with the Canadians, a home run by Kelly, which bounced off a rock and over the right field wall, saving the visitors from a shut out. McKee and Meine hit home runs consecutively in the seventh inning. Score:

Toronto .. ..000000020—2 7 1
Syracuse .. ..12000050x—8 11 0

Glaser, Faulkner and Sullivan; Meine and McKee.

BUFFALO WON.

ROCHESTER, July 8. — Joe Reddy won a pitcher's duel with Bill Moore here yesterday and Buffalo defeated Rochester 2 to 1. Score:

Buffalo .. ..000200000—2 8 0
Rochester .. ..000010000—1 8 1

Reddy and McAvoy; Moore and Lake.

POSTPONED GAMES.

Newark at Baltimore, rain.
Jersey City, play July 9.

LEAGUE STANDING.

INTERNATIONAL.

	Won.	Lost.	P.C.
Baltimore	47	23	.671
Toronto	44	33	.571
Newark	41	33	.562
Rochester	43	36	.544
Buffalo	37	34	.521
Reading	31	39	.443
Syracuse	30	44	.405
Jersey City	22	53	.293

AMERICAN LEAGUE.

	Won.	Lost.	P.C.
Washington	42	32	.568
New York	40	32	.556
Detroit	40	36	.526
St. Louis	36	34	.514
Chicago	36	35	.507
Boston	34	39	.466
Cleveland	34	38	.472
Philadelphia	29	45	.392

NATIONAL LEAGUE.

	Won.	Lost.	P.C.
New York	48	25	.658
Brooklyn	39	34	.534
Chicago	42	29	.534
Pittsburgh	37	33	.529
Cincinnati	36	40	.474
Boston	30	42	.417
Philadelphia	29	41	.414
St. Louis	28	45	.384

PHILADELPHIA WON.

Boston Red Sox Lost Double-Header—Only Games Played in American League.

PHILADELPHIA, July 8.—(Canadian Press).—The Boston Red Sox lost both ends of a doubleheader to Philadelphia yesterday, 6 to 2 and 6to 3. Quinn, generally an enigma for the Athletics to solve, was hit hard and often in the opening contest, although errors paved the way for a couple of tallies charged against him.

Ferguson gave way to Ross in the seventh inning of the second game after the locals had scored a total of five runs. Scores:

1st game:
Boston ..... 020 000 000—2 7 3
Phila ..... .211 020 00x—6 10 0

Quinn, Workman and Picinich; B. Harris and Perkins.

2nd game:
Boston ..... .000 100 002—3 10 1
Philadelphia ..300 001 10x—6 10 1

Ferguson, Ross and O'Neil; Heimach and Perkins.

POSTPONED

Detroit at Cleveland, rain.
No other games scheduled.

MADE ESPECIALLY FOR THE VACATIONIST.

Muskoka Lakes are like a huge magnet, whose power to attract thousands of pleasure seekers from all over the continent grows stronger every year.

Once the varied pleasures of Muskoka Lakes have been enjoyed, there is always an urge to return to this pine and balsam scented land of sunshine that cannot be denied. Lolling in the sunshine, bathing in the clear waters, or cruising amidst the hundreds of islands, dancing, golfing, playing tennis are only a few of the diversions awaiting the vacationist at Muskoka Lakes.

There is plenty of accommodation for everybody— accommodation to suit every taste and purse from the luxuriously equipped Royal Muskoka to the quiet little hostelry with only a dozen guests.

Go to Muskoka Lakes this year. You won't have a dull moment if you holiday in this wonderful vacation land.

Any agent of the Canadian National Railways will gladly give illustrated literature and complete information.

According to a Chinese tradition, the use of cloth was evolved from the practice of women carrying their children in fibre nets.

CARDINALS WIN FROM THE CUBS

Bottomley Knocked Unconscious When He Collided After the Catch.

ONLY TWO GAMES.

ST. LOUIS, July 8. — Slugging Keen and Blade, almost at will, the Cardinals took the series from the Chicago Cubs by winning the fifth and final game to-day 15 to 3.

Bottomley was knocked unconscious and lost two teeth when he ran into a grandstand wall after catching a foul in the fifth. He is expected to be back in the line-up to-day however.

Score:
Chicago .. .. 000110010— 3 9 1
St. Louis .. ..11012262x—15 20 0

Keen, Blake and Hartnett, Charry; Stuart and Gonzales, Vick.

PIRATES TOOK GAME

PITTSBURGH, July 8. — Pittsburgh hit Grimes timely yesterday, the Pirates defeating Brooklyn 9 to 5. Yde held Brooklyn to nine hits, while the Pirates obtained 15, 6 of them being for extra bases. The score:

Brooklyn .. ..10000031—5 9 1
Pittsburgh .. .. .. .20031012x—9 15 1

Grimes and Taylor; Yde and Gooch

CANADA'S OLDEST HOUSE STANDS

Historical Treasure Made a Gift to Quebec Commission of Historical Monuments.

BUILT IN 1639.

QUEBEC, Que., July 8.—(Canadian Press).—Canada's oldest house, the first residence of the Jesuit Fathers in Sillery, Que., is now the property of the Province of Quebec. Two sons of the late Hon. J. R. Dobell, minister in the Laurier Cabinet of 1896, have just given what is considered as one of the most valuable treasures of the country to the Commission of Historical Monuments, lately created by the Provincial Government.

The first residence of the Jesuits in Quebec was built in 1639 by Father Masse, the first missionary who arrived in Canada, and M. le Commandeur le Sillery.

Pierre George Roy, historian of Quebec, says the residence is the oldest in Canada and second oldest in North America, the first being located at Ste. Augustine, Florida. In front of the Jesuits residence the Jesuits built a church, the second in Canada. Father Masse was buried under this church when he died in 1646. The church has been destroyed by time, but the residence defied the centuries.

The properties were transferred to the state in the first years of the 19th century, and they then became a royal store. Later they passed into the possession of a lumber merchant, and finally became part of the Dobell's mansion. The residence is located at the foot of the cape, at L'Anse au Foulon, where Wolfe's soldiers arrived on the eve of the battle with Montcalm's men on the Plains of Abraham.

It is the intention to propose the transformation of the residence into a museum, wherein everything that belongs to the history of the Jesuit fathers may be kept.

AMERICA IMPROVES.

BERLIN, July 8. — America has solved the "girl problem" and the "saloon problem," is the belief of Alice Solomon, a prominent social worker, who has been lecturing on her experiences in America. There is less drinking, she repotrs, and the younger generation has undergone a reaction against the dance halls.

THE CANADIAN TENT & AWNING CO., LTD
Respectfully places its Service for the patronage of all who are in need of AWNINGS, TENTS, ETC. for the coming season.
We specialize in Repairs of All Discription
Including Car Tops, Side Curtains, and Cus
Estimates Cheerfully Given and Satisfaction Guaranteed
Phones 1451. 1629J. Or callat the Work
376 WATER STREET
G. E. GROOMBRIDGE, Pr. 1961

"THY NAME IS WOMAN"

featuring RAMON NOVARRO BARBARA LA MARR

a FRED NIBLO Production

They sought to ensnare each other in the nets of love and found themselves ensnared.

She was the light, bright tiger-moth, enchanting and appalling
He was a soldier—handsome dashing, boyish, reckless—

CAPITOL TO-DAY

FEATURE GAME

CLEVELAND SETS NEW SCORING RECORD.

The Athletics beat a makeshift Detroit team 24 to 2 in 1912 and 24 rem ained the highest winning score in the American League until July 7, 1923, just one year ago, when Cleveland mistreated the Boston Red Sox and won 27-3. The Indi ans scored in every one of their eight innings, making 13 tallies in the sixth at the expense of O'Doul, who gave eight passes and was hit 11 times in three innings. The score:

Boston	AB	R	H	O	A	E
Menosky, rf.-lf.	5	0	2	2	1	0
Collins, cf.	4	1	0	0	0	0
Flagstead, ss.-rf.	5	0	1	0	4	2
Burns, 1b.	4	1	1	4	1	0
Harris, lf.	2	1	1	2	0	0
Pittenger, 2b.	3	0	2	3	1	0
Shanks, 2b.-ss.	4	0	2	4	2	0
McMillan, 3b.	5	0	3	4	2	1
Walters, c.	1	0	0	0	1	0
Devormer, c.	2	0	1	5	0	0
Fullertin, p.	1	0	0	0	0	1
O'Doul, p.	1	0	0	0	3	0
Stinson, p.	1	0	0	0	1	0
*Reichle	1	0	0	0	0	0
Total	39	3	13	24	16	4

Cleveland	AB	R	H	O	A	E
Jamieson, lf.	6	4	3	5	0	0
Summa, rf.	3	1	2	0	0	0
Connolly, rf.-cf.	3	2	1	1	0	0
Speaker, cf.	3	3	3	2	0	0
Knode, 1b.	1	1	0	2	0	0
Sewell, ss.	4	3	3	2	5	1
Stephenson, 2b.	5	3	3	3	5	0
Lutzke, 3b.	5	3	4	1	2	1
Brower, 1b.-rf.	6	2	2	8	1	0
Myatt, c.	1	2	1	1	0	0
O'Neill, c.	1	0	1	1	0	0
Coveleskie, p.	4	3	1	1	2	0
Metevier, p.	1	0	0	0	0	0
Total	43	27	24	27	15	2

*Batted for Walters in the fourth.

Boston	0	0	0	2	0	0	0	0	1	—3
Cleveland	3	2	3	1	2	13	1	2	*	—27

Two-base hits—Pittenger, Lutzke 2, Stephenson 3. Three-base hits—Jamieson, Brower. Stolen bases—Sewell, Lutzke. Sacrifices—Coveleskie, Lutzke, Stephenson. Double plays—Sewell, Brower; Sewell, Stephenson, Knode. Left on bases—Cleveland 10, Boston 13. Bases on balls—Off Fullerton 4, O'Doul 8, Stinson 2, Coveleskie 1, Metevier 1. Hits—Off Fullerton 7 in 3 innings, O'Doul 11 in 3, Stinso 2, n 6 inCoveleskie 6 in 6, Metevier 7 in 3. Hit by pitcher—By Fullerton 1. Passed ball—Devormer. Winning pitcher—Coveleskie. Losing Pitcher—Fullerton. Time—2:10. Umpires—Connolly and Owens.

KEENE TO PLAY HERE TO-MORROW

East Peterboro League is Going Strong, With Lots of Pep.

The Keene boys will mix things with the George Stree hopefuls tomorrow evening in an East Peterboro baseball game . Keene is a hardy aggregation of ball flingers, and trimmed the Methodists by a close margin in an exciting fixture on their home lot a matter of a few weeks ago. The village lads were also right in the whirl last year and were treading on the Cognawagas' heels during the full course of the race in which the Cogs. copped the ribbons. This year Keene are hopeful of doing even better and of coming out and winning the honored title instead of finishing a close second.

George Street are no slouches either, and any team that has championship aspirations, had better not overlook the Northerners, because they have a world of good material and are shaping together better for the last of the race. George Street have been in a batting slump the last two games, but to-morrow night they hope to cross up the jinx and go right after the Keene hurlers.

It may just as well be mentioned that the race in the East Peterboro League is very close. Although no official team standings can be made public in this League because of a few disputed games, yet a fairly accurate standing can be given. Cognawagas and George Street are in the front with perhaps a few points separating them either way. Then Mackey's and Keene with Mackey's also well in the front. Then comes Sam. Copperway's braves of Curve Lake. And right here let it be known that the Curve Lake tribe is proving the dark horse of the League. With the benefit of good coaching from some American friends, they are showing that they can wield more than just fishing rods and traps. They are swinging their bats, one and all, and their clubs will be notched often with the mark of victory before the season is over. It is prophesied by one who saw them knock the George Street speed artists high, wide and far, that they will not lose a single game on their own stamping ground and will prove hot griddle for any team while even playing away from their native shores.

Lakefield is acting as the rearguard of the League, and is performing that duty supremely well, by dropping all their games. Lakefield is making certain that no team will thwart them in their purpose.

The game to-morrow will be a real battle for the fans, who like a close argument with lots of hitting, and who are not too pernickety about a few errors.

U. S. WINS SHOOTING.

Canada Won Shoot Off With Sweden For Fourth Place To-day.

PARIS, July 8.—(United Press). —The Canadian trap shooters in the Olympic competition at Issy-Les-Moulineaux to-day won the shoot off with Sweden for fourth place. The competition was won by the United States with a score of 363.

CRICKET NEWS

The Upper Canada College eleven —1924 champions of the "Little Big Four"—who are touring Ontario and Quebec and meeting a number of the strongest teams in Eastern Canada—will play the Peterboro Cricket Club on Wednesday, July 9, at Nicholls Oval, starting at 10 o'clock. U. C. C. have an unusually strong team this year, and will have opposed to them the strongest team, with possibly two exceptions, that Peterboro can produce. The match should produce the best cricke[illegible] the season, and it is expecte[illegible] local lovers of cricket will [illegible] full advantage of the opport[illegible] afforded them. On their tour so far U. C. C. have lost to McGill in Montreal and drawn with the strong Ottawa Cricket Club. The visiting team will be entertained at lunch at the Peterboro Golf and Country Club, and stumps will be drawn at 5.30 o'clock. The team to represent Peterboro C. C. will be as follows:

G. R. Langley (captain), C. Thorpe (vice-captain), G. Coutts, R. N. Stuart, Rev. Kingsford, R. Dyer, F. Dyer, J. T. Langley, P. Manning, H. Foster, H. Tamplett.

Umpire—Ald. Stocker. Scorer — Mr. Rigby.

Entries Wanted For The Three Mile Race

Runners intending to take part in the three mile race which is to be a feature of the Twelfth of July celebration at the Exhibition grounds, are asked to make their entries with Doug Loomis at the Y.M.C.A.

REGENT
The Coolest Spot in Town

A Drama of Paris Mystery and Love

VIOLA DANA in "In Search For a Thrill"

Comedy. BEN TURPIN in "The Dare-Devil"

—Series— [T]HE WAY OF A MAN.

[P]OPULAR PRICES. MATINEE DAILY. [Do]ors Open - - - 7.30

B. —(Ca States arrived from B leave at Aleppo, S ..THE LEAGUE LAWN T MRS. F. LER ST TERNOO TO 8 O'CL ED. ADM

SUMO JAPAN'S GREAT SPORT

Giant Grapplers With Billowy Waistlines Are Idolized by the Wrestling Fans.

A COUPLE OF THE "POWERFUL KATRINKAS' DOING THEIR ARTISTIC STUFF.

TOKYO, July 7.—In spite of earth quake and fire, Tokyo is to be a great center for Japanese wrestling this summer as in past years.

Already the toad-like "sumo" men, with their hair drawn up in a curiously feminine knot, are gathered in the capital for practice. Ryogokobashi wrestling hall, gutted by fire last September, is being rebuilt, and an 11-day tournament is in prospect.

Sumo must not be confused in the occidental mind with jiu-jitsu. Sumo is the sport of the strong and heavy, jiu-jitsu the protection of the weak.

In sumo, "heft" counts for much. The competitors grapple, strain, grunt, push and present the general aspect of two bulls trying to shove each other through a round corral fence. The corral, in this instance, consists of a circle on the floor. To be pushed over this, or to be compelled to touch hand or knee to the floor, spells defeat.

Jiu-jitsu is entirely different. In this ,competitors make use of their opponent's movements to bring his downfall. Let the aggressor start to make a step forward, and by a dextrous sidewise kick the other has put him on the floor.

"Jiu-jitsu is a science, an art," explained an expert. "It is an ideal accomplishment for a small, wiry people. But masculine ideas are the same in every country and it is the big chesty sumo man who is idolized by the Japanese populace."

PRINCE GLAD TO SEE U. S. BEATEN

He Presided at Banquet Given to Competing Nations at Olympic.

PARIS, July 8. — Canadian Press. —The Prince of Wales presiding at a banquet given by the British Olympic Association last night, in honor of competing nations [illegible] flawless French, gave an unusual toast: "The Sovereigns of Nations here represented."

The Prince referred to "the unforgettable spectacle" at Colombes, in which 45 countries were represented, and said: "If we could teach our young boys to be good sportsmen, that would be worth while."

Referring to the British victory attained by Abrahams in the 100 metre race, the Prince said he was pleased that Britain had "put one over the United States."

He said he was sorry that 420 competitors representing the British Empire were not present at dinner.

When the Prince concluded his speech the guests sang "He's a Jolly Good Fellow," and cheered again and again.

DO YOU KNOW BASEBALL?

BY BILLY EVANS

QUESTIONS

1. There are two out and three men on the bases. The count is three balls and two strikes on the batter. The next pitch is wide of the play, making the fourth ball. While the runner from third is jogging toward the plate, the coacher runs alongside him and pats him on the shoulder. The umpire called the runner out because of the actions of the coacher, retiring the side. Was that the correct ruling?—H. W.

2. What is the proper ruling on the following situation? There is a runner on first. On the hit and run the batsman drives a ground ball to the first baseman, who touches the bag, retiring him. He then throws the ball to the second baseman, who touches the bag ahead of the runner. Does that retire the runner or must he be touched? If the runner, when he saw the throw beating him to second, turned and got back to first before being touched, would he be safe?—J. C.

ANSWERS

1. The umpire should have paid no attention to the action of the coacher. The base on balls entitled the batsman to first and all runners to advance one base, scoring the runner from third. The pat on the back by the coacher in no way interfered with the play, which is the thought of the rule.

2. Mere touching of the base did not retire the runner at second When the batsman was retired, the force was removed, and the runner had to be touched. He had a perfect right to back to first.

FOOTBALL NOTES.

The following players will represent the G.W.V.A. when they play the Quakers at the Oval in a league fixture on Thursday, July 10th, at 6:15 p.m., sharp.

Frick, Griffin, Wasson, Bestard, Frost, Burrows, F. Wade, Clarke, Dyer, Gash, Underwood and Crowe.

JUNIOR GAME RIVERSIDE PARK

Important Game of Series Takes Place at Riverside Park Wednesday Evening.

There is a big game for the fans to-morrow night at Riverside Park when the Crescent and Lakeviews in the Junior series hook up in a league game at six o'clock. The Lakeviews who a while ago were down and out with two losses and no wins are now on top of the league with three wins and two losses, while the Crescents are right on their heels. The Lakeviews are sure of a win but they realize that they will have to give everything they have got to get away with it. The Crescents still have a great chance to cop the championship and are eager to get another crack at the Lakeviews while they are in the best of shape. Both teams are full of pep and sluggers all the way and will provide the fans with some snappy ball .These teams have to survive as well as the big teams and why should they not get some support and encouragement as well as other teams. They put up a high class brand of ball that any fan would be tickled to death with.

LOWE OF BRITAIN WINS 800 METRES

Feature Olympic Event on Two Successive Days Credited to British.

OLYMPIC STADIUM, Colombes, France, July 8.—Great Britain conquered the United States in the feature event of the Olympic games for the second straight day, when D. G. A. Lowe, team mate of Harold Abrahams, winner of the 100 metres yesterday, led a brilliant field to the finish in the 800 metres final event event this afternoon.

It was the team work of the Britons that gave them victory, for H. B. Stallard, the favorite, set a terrific pace for three quarters of the way when Lowe came through with a burst and broke the tape only half a second slower than the time of Meredith's world record.

JUVENILE FIXTURE AT FAIR GROUNDS

Maple Leafs and Curlers Meet in Game to Decide First Half To-night.

The Maple Leafs and the Curlers clash to-night at the Exhibition grounds in a Juvenile league game that is sure to be full of excitement. A win for the Leafs will give them the first half of the Juvenile series, while a win for Alex. Kay's hopefulls will tie them with the Maple Leafs. When the two teams met in their first appearance about two weeks ago they battled for seven innings, the Leafs winning out in the last innings, when one man scored on a wild pitch by Woods. It was a great game and was one of the finest pitching battles seen in a long time. Chuck Bradley on the mound for the Leafs pitched a no hit no run game and fanned 18 out of the 21 men that faced him, while Carl Woods whiffed ten of the Leafs.

Both pitchers are in the best of condition and another game like the former one is expected.

WATER MAIN ON LANDSDOWNE ST.

Authorized By Utilities Commission on Condition Revenue From Prospective Service is Sufficient.

GARAGE CONSIDERED.

Plans for a nine-car garage for their fleet of trucks and cars were considered by the Utilities Commission yesterday ev[en]ing, and after the meeting the members visited the property at the corner of Aylmer and Sherbrooke streets, suspending their decision for the present.

It was suggested that the garage be built along Sherbrooke street, with the doors opening into the yard. One of the advantages of this arrangement was its harmony with a scheme to enclose the property, and to have the employees enter [by] one gate, so that their going and coming could be easily observed. On the other hand it was pointed out, yard room for turning the cars would be saved if the garage doors faced the street. An alternative plan lays out a square building with entrances on each side for cars.

Mr. Robert Hicks, chairman, said that the Commission required not only adequate garage facilities but also storage room and a place that the linemen could call their own.

The Bell Telephone Company's garage will be looked over by Mr. H. O. Fisk and Mr. R. L. Dobbin for ideas that may be incorporated in the proposed garage.

Mr. W. H. Bradburn, M. P. P., expressed himself in favor of building the garage, providing the commission had the money. He remarked that there was no great hurry for the garage.

"We can go ahead with them as soon as we are sure we have the money to do it," said the chairman, who indicated some of the savings in the Commission's construction programme out of which the garage will be largely financed.

Mr. Mason agreed with the other members but no action will be taken until a further report is received from Messrs. Fisk and Dobbin.

Lansdowne Street Main.

Approval for the co[nstr]uction of an eight-inch water main on Lansdowne street from Lock street to Sherbourne streets, was given, providing sufficient revenue is forthcoming. Mr. Dobbin said he had already been given assurances of 13 services from the city's side of the street and five from the township.

The commission went over the ground yesterday evening and authorized Mr. Dobbin to proceed with the work as soon as sufficient applications for services have been signed.

Power Line Passed.

Mr. Fisk's recommendation for a 7,500-foot power line into Otonabee from a point directly opposite Purdy's sawmill, extending down the River Road, was accepted.

Twenty-four residences will be served at the beginning at $9 each.

The estimated cost of constructing the line is $1,957.60.

The Commissioners were uncertain as to whether the government's assistance to rural power lines would apply in this case, and when they are next in Toronto they will interview the Hon. Mr. Cook for full information on this point.

Casually discussing rural extensions Mr. Fisk said that there would be good business for the Commission in Chemong if it were not for the fact that it is "only a ninety day proposition."

Mr. Bradburn remarked that there would also be considerable demand for power in Bridgenorth, and this territory may be tapped eventually if satisfactory arrangements can be made with the prospective power consumers in both the village and Park resort.

West End Lines.

Construction work on Homewood avenue and Gilmour street, at an estimated cost of $771.40, was recommended by Mr. Fisk, and approved by the Commissioners.

Eight houses, all within the city, will be connected to the new power line at a minimum rate of nine dollars, producing a revenue of $72.

Incidentally it was pointed out that before going into Otonabee township right will have to be obtained from the municipality to enter upon their roads for the erection of the transmission lines.

The secretary was instructed to write to the Otonabee council requesting that a bylaw be passed in order that the residents of the township could obtain the power they have asked for.

Lack one Meter.

Referring to the operation of the new distribution station, Mr. Fisk said that it was working splendidly. The equipment was complete with the exception of a frequency meter, which the manager advised the Commission to supply for the benefit of the sub-station operator. It provided information which would greatly help him in his work. The cost would be $75. This matter was laid over for the present.

Payment to the C.G.E.

An account of $308.72 was passed as a final payment to the Canadian General Electric Company for the switching equipment they made for the sub-station. A balance of $500 had been withheld by the Commission from which $191.28 was deducted for extra engineering and inspection expenses.

Move Meter Department.

It was decided yesterday to transfer the meter department from the city hall to the upper floor of the sub-station. Mr. Bradburn said that the new quarters could be equipped right away and the meters would be removed from the danger of fire risk, because the new sub-station is a fire-proof building. The Commissioners were unanimous in their desire to keep this department as efficient as possible and abreast of the times.

Mr. Fisk intimated that he was not entirely in favor of this change, but the Commission anticipating the growth of the city's electrical business even mentioned the possibility of entirely vacating the Simcoe Street offices and centralizing them at the corner of Sherbrooke and Aylmer streets.

DEPOSITORS OF HOME BANK WILL GET NO RELIEF

Depositors Proposed That They Receive 60 Cents on the Dollar.

BEEN PAID SOME.

OTTAWA, July 8. — (Canadian Press).—There will be no relief from the Federal Government for Home Bank depositors this session. That much was made clear in answer to some inquiries made here yesterday whether or not there will be any governmental reimbursement of those depositors next session is yet to be determined. It will be recalled that when the Home Bank depositors' representatives appeared before the Committee on Banking and Commerce a few days ago, Acting Minister of Finance Hon. Jas. A. Robb asked what they hoped to realize from the liquidation of the bank's assets. In reply, they submitted to the Acting Minister of Finance the proposal that they be reimbursed to 60 cents on the dollar. They had already been paid 25 per cent. by the liquidator, and they stated that they would take a change on getting an additional 15 per cent. from further liquidation.

While no expression of the Government's attitude can be obtained, it is understood on good authority that it will move cautiously in the matter and that it will await future indication of fruits of liquidation before making any proposal as to Federal reimbursement. The strongest argument against reimbursement is that of the establishment of a dangerous precedent. On the other hand, there is a recommendation of the Committee on Banking and Commerce—not a unanimous report—that while the Home Bank depositors had no legal claim, they the moral claim in equity. The committee's report, however, refrained from specifying the amount to which the Government should reimburse.

In the House itself it is doubtful if a sufficient number of votes could be mustered in favor of reimbursement.

Petes Play In Belleville To-morrow

The Peterboro Central Leaguers will play in Belleville to-morrow afternoon, and the Trunks will be back here for a fixture on Saturday, the leadership depending upon the results of the two games. The Petes will motor to Belleville, the cars leaving the Water street bowling alleys at 8:45 o'clock sharp. All players are expected to be on hand.

BALL GAMES WEDNESDAY

Keene and George Street of the East Peterborough League will play at the Exhibition Grounds to-morrow evening at six o'clock. The fans should see an interesting contest.

The Bantam series of the City League will be opened on the small diamond with a game between the teams organized by Sergt. Deannard and Bob Mackey.

FIND BURIED CITY.

PEKIN, July 8. — Beneath three or four feet of earth, about 80 miles south of Pekin, lie the remains of an ancient Chinese city, the walls of which seemingly enclosed more territory than is within the spacious walls of Pekin. The city is believed to have been destroyed by China's first Emperor, 2,000 years ago.

DEER LEARN QUICKLY.

WASHINGTON, July 8. — Quick to learn the advantage of Uncle Sam's protection, the deers of Glacier National Park remained in the vicinity of the park administration building all winter, according to a report of the Bureau of National Parks.

THEATRES

AT THE ROYAL.

LIVELY COMEDY AT ROYAL.

Bryant Washburn in "Try and Get It" Is in His Element.

Those who enjoy a hearty laugh and a lot of romance interwoven, will do well to see "Try and Get It" at the Royal Theatre this week until Wednesday night.

It isn't a heavy drama; there are no moments of intense human passion surging relentlessly like the waves against a rocky shore—but there are a hundred laughs, there is satisfaction and real entertainment.

Bryant Washburn, the star, is sent to collect a bill that is a standing joke. The one against whom it is charged thinks he has paid it and naturally refuses to consider doing so again.

The collector has the time of his young and innocent life trying to get the money. He eventually does so, wins the daughter of the man and gets a job as general manager.

Billie Dove is the girl. Others in the superlative cast are Edward Horton, Lionel Belmore, Joseph Kilgour, Carl Stockdale, Mme. Rose Dione, Hazel Deene and a bevy of fashion show beauties.

The picture is based on the Saturday Evening Post story, "The Ring-tailed Galliwampus," by Eugene P. Lyle, Jr., and is first-rate entertainment.

"To the King's taste"
Buckingham
TOBACCO 15¢ Per Package
CIGARETTES 25¢ for twenty
PHILIP MORRIS & CO. LIMITED - LONDON -
312

ORIENTAL SPLENDORS LEND CHARM TO TOURNEUR PICTURE AT THE ROYAL MONDAY

Oriental dancing girls— a hundred of them.

Nubian slaves.

Eunuchs.

Slave girls.

Hanging lamps, fountains, rich tapestries, luxurious rugs, brilliant-hued cushions, hookahs, all the trappings of ancient Oriental splendor.

With these Maurice Tourneur took the most magnificent scenes of "The Brass Bottle," the unique intertwining of Arabian Nights' Entertainment and a modern English love story that is appearing at the Royal Theatre and is presented by M. C. Levee.

A whole day and most of a night were spent in perfecting the scenes of sumptuous entertainment that form one episode of this First National picture.

Harry Myers is seen in turban, jewels and robe as Horace Ventimore, the young English architect whose modern home has been transformed into a palace of ancient Arabia by a genie, six score dancing girls pirouetted before him in an endeavor to turn his mind from his lovely fiancee.

The unusual beauty of the scene held most of the cast of the picture, which includes Ernest Torrence, Tully Marshall, Barbara La Marr, Charlotte Merriam, Ford Sterling, Otis Harlan, and others, stayed on the set watching it long after their own work was through.

AT THE CAPITOL.

"Remember, there is a snake and devil in every woman," said his wise friend to Juan Ricardo, when the young soldier came under the spell of Guerrita, the wife of Pedro, the Fox. Pedro was a smuggler of Spain crafty and ailing, and Guerrita was his wife, beautiful, young, unscrupulous.

"Thy Name is Woman," the feature picture now showing at the Capitol Theatre, is unusual. A peculiar quality of the production is the character of the sub titles. The elemental emotions of the three actors in the triangular tragedy, Pedro, and his wife, and the young, handsome Juan, are portrayed without artifice or effect on the screen, mainly in the wording of their odd conversation. It is not so much by her actions that Guerrita inflames the imagination and passions of the young, enslaved soldier, as by her words, and it is with words that Pedro calls her back to him, to keep his own forever.

With a vehicle like this, a thrilling colorful, passionate picture of old Spain, with a youth and romance and beauty of Ramon Novarro and Barbara La Marr, with a story of intrigue and vain passion and fierce in fatuation, the feature can hardly help but be tense and interest-holding. Between the old-sickly Pedro and the flaming youth of Juan, flashed the lure of Guerrita, and the finale is as logical as the unfolding of the story. Only the bright dagger in the hand of Pedro could solve the problem and cut the thread of the three lives. And then comes the soothing touch of the other woman, the good woman, that justifies the final subtitle, "Love! Thy Name is Woman." Warm, intense, passionate, different and startling, it is an entrancing picture, one of the most interesting seen here in some time.

AT THE REGENT.

VIOLA DANA'S NEW FILM TALE OF PARIS INTRIGUES

"In search of a Thrill" Gives Metro Star Great Role as Paris Butterfly

Viola Dana in her zippiest melodramatic comedy, "In Search of a Thrill," a Metro production is the treat in store at the Regent Theatre for their patrons this week, Monday, Tuesday and Wednesday.

Adapted from Kate Jordan's short story, "The Spirit of the Road," and directed by Oscar Apfel, "In Search of a Thrill' 'promises to top in popularity all Miss Dana's previous productions, for it is a rare combination of comedy and thrills done with the charming verve and dash that is characteristic of the Peter Pan girl of the screen. Warner Baxter, Mabel Van Buren, Templar Saxe and Rosemary Theby head the supporting cast..

Miss Dana has the role of an American flapper, in Paris, whose passion for continuous excitement leads her into breath-taking adventures. Fans will get all the action they want in "The Saerch of a Thrill," for the story speeds from one adventure to another, culminating in a dramatic episode at a rendezvous of the Paris underworld.

Ann Clemance, played by Viola Dana, occupies a villa near Paris with her aunt. In the French metropolis she meets Adrien Torrens (Warner Baxter), a young American author, to whom she was formerly engaged. They are attracted to each other again, but Adrian, a serious-minded chap, has no patience with Ann's reckless frivolities.

Feeling that she has lost his respect, and knowing his interest in the poorer unfortunate classes, Ann disguises herself as a crook and breaks into his apartment, hoping to win his sympathy. Instead of freeing her, Adrian compels her to accompany him on a tour of the slum district, where she realizes for the first time the horrible conditions brought about by tht indifferent attitude of a few of the wealthy aristocracy.

In a Montmartre dive. Ann is recognized through her disguise by a leading gangster, who was a witness of one of he rearlier escapades. This thug plots with his Apache cohorts to kidnap the girl and hold her for ransom.

What follows is one of the most thrilling battles royal ever screened —that will make "In Search of a Thrill" a photoplay long to be remembered.

The cast includes Mabel Van Buren, Rosemary Theby, Robert Schable Templar Saxe and Walter Wills. The picture was photographed by John Arnold and Basil Dickey prepared the adaptation.

ROYAL
NOW
Matinee Daily at 2.30
The Saturday Evening Post Comedy Hit

Samuel V Grand Presents
BRYANT WASHBURN
and an All-Star Cast
in "TRY AND GET IT"

2 - ADDED COMEDIES - 2

Coming Thursday—
MAURICE TOURNEUR'S
"The Brass Bottle"
Magic - Mystery - Mirth

The Koolest Spot in Town

SAFE AND SPEEDY
Tunnel-King MOTOR BOAT
PROTECTED PROPELLER

Long Delightful Days in Your Motor Boat

Away from the heat, noise and dust of the city and cruise the breezy lakes and rivers! Picnic lunches on the wooded shores! Swimming! Fishing! Drifting in the silvery moonlight! All these summer delights are yours when you own a Tunnel-King.

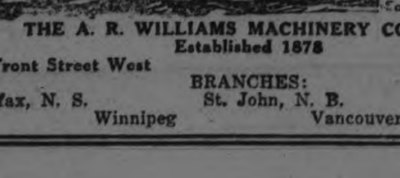

Write for Circular and prices. Also ask about the "ELTO" LIGHT TWIN OUTBOARD MOTOR
Sold On Easy Terms

THE A. R. WILLIAMS MACHINERY CO., LTD.
Established 1878
64 Front Street West TORONTO
BRANCHES:
Halifax, N. S. St. John, N. B. Montreal
Winnipeg Vancouver

ROBT. FAIR & CO. LTD.

Just Arrived Stripe Crepe de Chene $2.85 yd.

WEDNESDAY BARGAINS

Orange Ribbons 10c Yard

$1.75 Fancy Crepes, $1.39 Yard

Special for Wednesday. 7 pieces of Fancy Crepes for dresses and overblouses, 36-inch, small designs.

Colored Shantung Silk, $1.25 Yard

Comes in a good weight for dresses or overblouses. Shades are grey, mauve, navy and dark Copen. 33 inches wide.

Another Shipment of Natural Pongee Silk that sells at $1.00 yard. Special Sale Price Wednesday, yard - 79c

54-INCH WHITE FLANNEL for, yard..... $2.10

58-INCH ENGLISH OUTING FLANNEL, yard..... $3.50

ALL-SILK ENGLISH BROADCLOTH, in pink, cream and white, 30 inches wide, for, yard..... $1.39

BOYS' OR GIRLS' BATHING SUITS, with skirt and without.
20 to 24 for, each ..59c
26 to 32 for, each ..75c

Towel Special
Hemmed Huckaback Towels, 17 x 36 inches. Regular 65c and 70c pair. Wednesday, each... 25c

BOYS' SUMMER JERSEYS, with long or short sleeve, in khaki or blue with red.
20 to 24 for, each ..45c
26 to 32 for, each ..49c

PURE LINEN ENGLISH BATH TOWELS, natural color, large sizes. Sale prices, Each $1.00 to $2.00

STEP-IN JERSEY KNIT DRAWERS, in balbriggan quality, white and pink. Special price Wednesday pair..... 50c

LADIES' SUMMER COTTON VESTS, opera top and strap, each, 25c

BATH TOWEL SPECIAL. Large White Towels and Colored on Sale tomorrow for, each... 55c

ALL - LINEN DAMASK TABLE NAPKINS, 19 x 19 inches. Extra good value. Sale price, per dozen..... $3.95

CHILDREN'S SOCKS, about 20 pairs, of all-white and some fancy tops, sizes 5½ to 7. Sale price, pair..... 15c

ENGLISH KNITTED DISH CLOTHS, good size. Wednesday... 4 for 25c

PURE LINEN SATIN DAMASK TABLE CLOTHS, 2 x 2 yards. Wednesday special, each, $4.50

SILK HOSE SPECIAL, in white, navy and grey. Regular $1.50. To clear at, pair..... 98c

HOSPITAL SHEETING, pure white, 2 yards wide. Wednesday... 75c

SEVERAL LINES OF "CROMPTON'S" AND "D. & A." CORSETS, in small sizes only. Regular $2.50. To clear out at, pair..... 50c

32-INCH GINGHAMS AND CHAMBRAYS on Sale tomorrow for, per yard..... 25c

ENGLISH TWILLED UNBLEACHED SHEETS. Another shipment of these famous Sheets arrived today. 72 x 90 inches. Regular $2.00. Special at, each..... $1.50

35c ALL-LINEN WHITE DISH TOWELLING, 23-INCH, FOR 25c YARD

PRINTED PERCALE SHIRTING, White with stripes and small designs, 36-inch. Regular 35c, for, yard..... 25c

PLAIN FRENCH RATINE, in seven good shades, 38-inch, what we sell at $1.00 yard. Wednesday, yard..... 75c

Boys and Girls Fine Ribbed Black Stockings, sizes 4½ to 10, Regular 35c to 55c Sale Price, Pair - - - - 25c

SALE OF CONGOLEUM RUGS (SLIGHTLY IMPERFECT)
5 only to clear at these special prices.
1 only 2½ x 3 yards. Reg. $11.25. Sale price ...$10.00
1 only 3 x 3 yards. Reg. $13.50. Sale price $12.00
1 only 3 x 3½ yards. Reg. $15.75. Sale price ...$13.50
2 only 3 x 4 yards. Reg. $18.00. Sale price $15.75

THE NEW "LINEE" NON-TEAR WINDOW SHADES
Plain white, cream or green, with lace. Rollers are not included at these prices.
36 x 75 inches. Plain. Each 29c, 39c
36 x 90 inches. Plain. Each 49c
36 x 75 inches. With lace. Each, 59c, 69c 75c

HEAVY FIBRE COCOA MATTING, for verandahs, porches, steps, etc.
27-inch, for, yard 75c
36-inch, for, yard 90c

SCOTCH CURTAIN MADRAS, designs suitable for any window, 36-inch. Regular 50c. Special Sale price for tomorrow, yard..... 29c

Beadora Voile, Fancy Crepe, Linen and Broadcloth Dresses. Priced from $5.75 to $18.00

Ladies' and Misses' Gingham and Cotton Crepe Dresses ...$1.95 to $5.75

Organdie, Voile and Ratine Dresses. Regular up to $22.00. Sale price to be from .....$4.50 to $9.50

Pleated Wool Crepe Skirts, in many shades. Priced from $3.50 to $4.75

Voile and Dimity Blouses, in sizes 36 to 44. Priced at $2.10, $2.50

All-Wool Bathing Suits, in sizes 36 to 44. Priced from ....$3.95 to $5.50

Colored Satinette Slips $2.25

KNOT IN DEADLOCK WILL BE CUT SOON

Several Members Frankly Confess to Continued Deadlock.

OTTAWA, July 8. — (Canadian Press).—While several members of the Ontario sub-committee on redistribution frankly confess to the continued deadlock, there is a broad rumor to the effect that the main committee will cut to-day the gordian knot by bringing to the Commons a majority and minority report. As weeks pass and the solution of the redistribution problem seems ever more remote, politicians of all parties are becoming reconciled to what appears the inevitable outcome—two reports with a consequent prolonged and bitter debate in the Commons.

Should this happen, the present session is very likely to continue until the end of the month, if not longer. The entire hope of early prorogation lies in the compromise on redistribution.

ALEXANDER & HALL
ELECTRICIANS
During the Summer months please leave all orders and messages at McClennan Hardware, 232 CHARLOTTE STREET, 'Phone 16.
We do all classes of Electric Wiring and Repairs. Estimates free. Prices right.
P. Alexander W. Cordon Hall

MacDONALD IN PARIS.

He Arrived There This Afternoon, Shortly After 4 O'clock.

PARIS, July 8 (Canadian Press). —Prime Minister MacDonald of Britain arrived here at 4.10 this afternoon, and found the stage set for Premier Herriot's last attempt to save the Inter-Allied Conference planned to take place on 16th July, from the Opposition's move to forestall the furtherance of the Herriot-MacDonald peace plan.

C.N.R. HAS SURPLUS.

During Four Months Ending April the Surplus Was $3,811,135.

OTTAWA, July 8. — (Canadian Press)—Canadian National Railways had an operating surplus during four months ended April, of $3,811,135 in comparison with deficit of $1,449,228 in corresponding four months of previous year, according to bureau of statistics. Lines in United States accounted for $2,413,658 of total in four months of 1924, Canadian Lines for $1,397,477.

During same four months the C.P.R. had an operating surplus of $5,477,308 in 1924; in 1923 one of $3,926,540.

One of the world's largest dams is being constructed on the Indus River, in India, for irrigation purposes.

MISS CELIA ROGERS IS NOW IMPROVING

Other Injured Parties Progressing—Miss Rogers' Remaining Eye Not Affected.

Miss Celia Rogers, who had an eye removed as a result of injuries sustained in the motor accident on the Chemong Road on Saturday night, was reported by her physicians to be improving as well as could be expected, and to be resting easy to-day.

Miss Rogers is still in St. Joseph's Hospital. So far as her physicians can tell, it is expected that the injuries received will not impair the sight of the remaining eye.

The other parties to the accident are reported to be progressing favourably.

INCOME TAX IN U. S.

Many Complain That They Are Taxed Too Much For Their Income.

WASHINGTON, July 8. — Sixty-seven individuals in the United States reported to the Bureau of Internal Revenue last year, that they had received net incomes of $,000,000 or more for the year 1922, thus tripling the number (21) who stated in 1922 that they had received millionaire incomes for 1921.

LOCALS

DR. T. P. McCULLOUGH,
Eye, Ear, Nose and Throat Specialist, 166 Brock St., Phone 36W. dtf

TAXI.
H. Seabrook, Peterborough, day and night. 'Phone 1836 daytime, 2289J nights and Sundays. Reasonable rates 26d-164-3663.

"B" HAP "E" 4 ORCHESTRA
Open for Engagements for Moonlights, Private or Public Dances, Saturday Afternoon Excursions. Rates reasonable. 'Phone 1254W. 4d-8 10 15 17

TO BUILD TWO BRIDGES.
Mr. M. Buchanan left for Montreal to-day, where he has secured the contract for the construction of two bridges at Granby, Quebec.

DO YOU NEED AN ACCOUNTANT?
If you want your books audited or adjusted; if not satisfied with your book-keeping system; if you want your income tax return prepared for this or other years, or want some dispute adjusted, H. K. Middleton. Phone 911. dtf

H. M. YELLAND, M.B., SURGEON
During July and August, Office Hours will be: Monday, Tuesday, Wednesday, Friday and Saturday, 2 to 4 and 7 to 8 p.m. Sundays, Thursday and Holidays by appointment only. Office 'phone 9. Summer Residence 180, Ring 12. 26d-171-3864

CORRECTION.
In the notice in yesterday's paper re Mr. J. R. Brownlee's sale and demonstration at Turnbull's store, it read that he repaired reed chairs. It should have said he was prepared to repair cane bottom and verandah chairs, as that is the kind of work Mr. Brownlee handles.

PLEASE NOTICE.
We sell Typewriter Ribbons. Quality as good as can be got anywhere at any price, and our prices are as low as the lowest. Bargains in rebuilt Remingtons and Underwoods and used Oliver typewriters. We also repair all makes and do all kinds of typewriting.—Typewriter Service & Supply Co., 332½ George Street. 'Phone 229W. dtf

FISHING TACKLE THAT GETS FISH
is being substantiated by the number of entries in our Fishing Contest—Bass and Lunge. Get particulars at White's Cycles and Sports, Ltd., 212 Charlotte Street. Open Every Evening.
7d-5 7 8 9 10 11 12

$20,000 CURLING RINK
Oshawa curlers are seeing visions of the finest club quarters in the Dominions as they are proceeding with their plans for a new rink. The cost including furnishings and fixtures will be uder $20,000 and will provide eight sheets of ice. At that rate Peterboro's supremacy as the banner club for years in Central Ontario, will be seriously threatened.

AUCTION SALE
Wednesday, July 9th., of household furniture and furnishings at the home of Mrs. M. Bradley, 33 Lafayette avenue. Entire contents. No reserve. —W. J. Hancock, Auctioneer.
5-7-8-7-2685

MOWER AND BINDER KNIVES GROUND, 50c.
Our grindstones all run in water. Lawns mowers ground $1.00. 'Phone 109J. Cutlery grinding, saws filed and set. Umbrellas repaired and recovered. Wm. Taylor, the Sheffield cutler. Over 40 years' practical experience. 219 Hunter street west. t.t.s.

MASONIC OUTING—JULY 10TH
Steamer Stoney Lake leaves the George street wharf, at 1.15 p.m., harp, Street Railway Wharf at 1.30 p.m. Visiting Brethren welcome. Tickets at Campbell & Best's, and McDermid & Jury's. 5 8 9 2693

CARD OF THANKS.
I wish to express my sincere thanks to my many friends, especially Brother Oddfellows, Dominion Bridge Cement Plant, also Miss Webster and brother, for sympathy, spiritual and floral offerings, during my sad bereavement.—Yours gratefully, Mrs. R. J. Hardy.

STRAWBERRY FESTIVAL.
Don't miss the strawberry festival, under the auspices of St. Andrew's W. M. S., at the home of Mr. and Mrs. W. L. White, North Monaghan, two miles west of Jackson Park, on Thursday, July 10th. A good supper and programme. Price 40c.
1d-7-2719

NOTICE.
We respectfully advise our numerous clientele that our salesmen and office staff will be taking Thursday afternoons as holidays during July, August and September (August 14th and September 4th excepted). Special orders will be attended to in our usual prompt and efficient manner.—Stock's Bread, Limited. Telephone 630. 2d-8-2726

OPEN AIR CONCERT.
The Juvenile Band of the Peterboro Salvation Army will give an open air concert in Lakefield on Wednesday night.

Mr. and Mrs. Reginald Lockhart have left for their summer home at Stoney Lake.—Toronto Mail and Empire.

Miss Dorothy Hollingsworth, of Philadelphia, is the guest of Mrs. A A. Perrin.

DIED
DORIS—At four o'clock yesterday afternoon, at St. Joseph's Hospital, John R. Doris, of 91 London street. Funeral on Thursday morning at 8.45 from his late residence to St. Peter's Cathedral, thence to St. Peters' Cemetery.

Wrist Watches are certainly here to stay. Ask any girl or woman who has one and see what she has to say, if she would do without one now.

The new shapes are very attractive and are in white and green gold.

We have a beautiful assortment to choose from.

Priced from

$9.50 to $35.00

WARNE BROS.
"Diamond Hall"
349 GEORGE ST.
'Phone 880

Society

Friends of Mrs. S. Crookshanks, will be pleased to know that she is recovering nicely from her recent accident in which she sustained a severt fracture of her arm.

Mr. F. D. Kerr, K.C., and Mrs. Kerr left on Saturday for Quebec City, to attend the annual meeting of the Canadian Bar Association, and will sail from Quebec at midnight to-night, on the C.P.R. steamship Mont Laurier for England and France. While in London and Paris, they will attend the joint meetings of the Canadian, English, American and French lawyers. In London, among other functions arranged for the visiting members of the Bar and their wives, are a garden party given by Their Majesties at Buckingham Palace, a reception by Parliament, in the Parliament Buildings, garden parties by the Benches at the various Inns of Court and a banquet by the Lord Mayor of London in the Guildhall. In Paris, the proceedings will continue for three days, and will include, in addition to receptions by various other public bodies, receptions by the Paris Bar in the Palais de Justice and in the Hotel de Ville, and visits to places of historic interest.

Miss Margaret Hickey, of Renfrew, is the guest of Miss Mary Lynch, Elm Street.

Mr. J. G. Kennedy, manager of the Capitol Theatre, will be in Toronto until Saturday attending the annual convention of Paramount Theatre managers.

Mr. W. B. Miller and children, of 539 Park Street, accompanied by her aunt, Mrs Tucker and daughter Eva, of Apsley, left on Sunday for an extended visit to the former's parents in Calgary.

Misses Hazel and Lillian Cook, of Winnipeg, Man., were week-end guests of Mr. and Mrs. Morley W. Lyle, Park Street.

Mr. and Mrs. J. H. Renwick have gone to their cottage, "Sunrise," Stoney Lake, for the summer.

Miss E. MacVannel, of the Normal School staff, has gone to New York to take a summer course at Columbia University.

Miss M. Clark and Miss H. Clark, of Toronto, are visiting their brother, George Clark, 190 Rubidge Street.

Mr. George Clements, of Toronto, is visiting at the home of Mr. George Clark, Rubidge Street.

Miss Janet Moffat is spending her vacation with Colonel and Mrs. Bryer H. Pendry, of Brooklyn, New York.

Mrs. Peter Moffat is visiting relatives in Simcoe, Windsor, and Detroit.

Mr. and Mrs. J. Fisher motored from Rochester to spend their vacation with Mrs. Fisher's mother, Mrs. W. Howden, 194 Sherbrooke Street. They were accompanied by Mr. and Mrs. J. Howden, also from Rochester, N.Y.

Miss Elsie Baxendale, of New York, who has been visiting her aunt, Mrs. W. J. Hopwood, and Mr. W. J. Hopwood, at their cottage at Chemong Park, returned home yesterday.

Miss Susie Welsh, Simcoe Street, is spending a fortnight with friends in Picton and Stirling.

Mr. and Mrs. A. H. Strafton have returned from a trip to England and France..

Miss Isabel Norman, of Picton, is visiting her aunt, Miss A. McGiverin.

Miss Kay O'Keefe has left to spend her vacation with her sister, Miss Rosamond O'Keefe, superintendent of the Mutual Hospital, New York City.

Friends of Mr. G. A. Pringle will be pleased to know that his condition shows improvement to-day.

Miss Madeline Willis, pupil of Miss B. Elcome, has successfully passed her intermediate pianoforte examination of the Toronto Conservatory of Music.

WEDDING.
CHAPMAN—STEVENS.—On July 2, 1924, Ethel Georgina Stevens, daughter of Mr. and Mrs. George Stevens, Ashburnham, Peterboro, Ont., to John Egerton ("Ed") Chapman, son of Mr. and Mrs. John Chapman, Chilliwack, B.C.
1d-7-4275

PEASANT COSTUMES
Peasant costumes, sleeveless and embroidered in bright colors, are shown in voile and linen as well as in silks.

FISHING LICENSES ARE SELLING WELL

Provincial Government Taking Precautions to Prevent Illegal Transfer of Permits.

Mr. Chris. Graham reports that 150 fishing licenses have been taken out by Americans in Peterboro. This does not represent all the licenses purchased by Americans who are fishing in Kawartha waters as many buy their licenses at points of entry as they enter Ontario, especially those who travel by motor.

The Provincial Government is taking special precautions this year to prevent the transfer of licenses. One license in other years has been used by five or six persons in some instances.

To overcome this practice the Government requires the issuer of licenses to write on each permit, the age height, weight, colour of hair and colour of eyes of each purchaser. It an inspector finds a person whose description does not tally with the description on his license, his suspicion is immediately aroused and already there have been convictions for transfering licenses this year by the local Fish and Game Inspector.

The price of a fishing license is $5.50 and each member of a family is required to purchase one.

Mr. Graham stated that many fine catches have been made and the general report is that fishing is good this season. Because licenses may be purchased at border points it is impossible to compare accurately this year's trade with last, but about the same number of licenses have been issued this year up to the present time as compared with last year at this date.

OBITUARY.

JOHN R. DORIS
The death occurred following an operation some days ago, after an illness of three months' duration, at St. Joseph's Hospital at four o'clock, yesterday afternoon, of John R. Doris, of 91 London street. The deceased, who was born in Otonabee, and was a son of the late James Doris of that township, was an old and highly respected citizen of Peterboro, where he had a large circle of friends.

He is survived by his wife, four sons, John H. at home, P. J. Doris of East City, Albert B. Doris, Bolivar street, James L. Doris, of Detroit, Michigan, and three daughters, Mrs. John Hayes of Otonabee, Mrs. George Schreiber of Chicago, Illinois, and Miss Carrie, at home. A brother and sister also survive, William Doris of Utica, N.Y., and Mrs. Eliza Barrie of Batavia, N.Y.

The funeral will take place at 8.45 a.m. Thursday, from his late residence to St. Peter's Cathedral, where High Mass will be celebrated, thence to St. Peter's Cemetery for interment

MRS. AGNES MURPHY.
The death occurred yesterday of Mrs. Agnes Murphy, of 84 Dominion Street, South Parkdale, Toronto, widow of the late Michael Murphy, a well-known contractor in Toronto three decades ago.

The deceased lady, who was 66 years of age, was born in Belleville, Ont., but had resided in Toronto since 1888. For many years she took a prominent part in the women's suffrage movement. She was a keen horticulturist and rose grower, and her magnificent show of roses adjacent to Exhibition Park, always attracted great admiration.

A member of the Holy Family Church, she took a deep interest in charitable work and other activities in connection with the church.

Three sons, J. G., M. H., and W. A. Murphy, all of Toronto, survive.

The funeral will take place on Monday morning at 8.30 from Holy Family Church to St. Michael's Cemetery.

Mrs. Agnes Murphy was a sister of Mrs. John Coughlin, of 368 Rubidge Street.

Lease Expiring-
MUST VACATE
Special Price for Clearance on Wednesday, 25 Trimmed Hats. Values $6.00 to $12.00, at . . $2.95
THE VANITY
186½ CHARLOTTE ST.
'PHONE 577J

STRAWBERRIES
11c Box
(By the Crate)
We are taking orders for fresh, home-grown berries at this special low price.
100 lbs. Pure Cane Sugar $8.75
(At the Store.)
2 dozen Oranges 35c
1 lb. Peanut Butter 25c
Sugar-Cured Bacon, lb ... 25c
2 lbs. New Dates 23c
Boyle's CASH & CARRY GROCERY.
80 HUNTER ST. E. 160 CHARLOTTE
'Phone 2065W 'Phone 1344

IT PAYS TO ADVERTISE

DOLLAR BUYING TWICE AS MUCH

According to Figures Quoted by Citizen Comparing Costs of Staples Now and in 1920.

SUGAR SOLD $25 THEN

A citizen who waited until the Postal strike had passed over in order that he might not be regarded as inimical to their interests has estimated that the cost of many of the articles of food and clothing are fifty per cent less than they were four years ago.

Referring to the costs in 1920 and comparing them with those of to-day he cited these salient declines in the prices of what are regarded as staple goods. For example: granulated sugar at this time in 1920 was selling around $25 a hundred pound as against $8.74 ,the prevailing price a few days ago when he called attention to the contrast., Potatoes four years ago were $7 a bag as against $2.25 and $2.00 now. The list may be made as follows:

	1920	1924
White sugar	$25.00	$8.74
Potatoes	7.00	2.00
Flour	7.50	3.90
Lard	40c	22c
Bacon	60c	25c
Ham	75-80c	60c

These are index prices, said this informant. Boots he affirmed are fifty per cent. cheaper than they were four years ago. Cotton is fifty per cent. lower. Rolled oats are down to half their cost four years ago. And so on over an extensive list which excludes some conspicuous items such as rentals which have become oply slightly more favorable to the tenant, probably due to the fact that the taxes which property owners are called upon to pay, refuse to recede to any appreciable extent.

LATE WANT ADS.

FOR SALE —1 DELIVERY WAGON and harness, 1 plow, set harness, 1 Ford Car. Apply 184 Simcoe street. 3d-9-4292

FOR SALE—ONE CLOSED-IN Delivery body fit for chassis.
Two Ford Chassis.
Two Ford touring bodies including tops and windshield, one new and one used.
DUFFUS MOTOR SALES
5d-11-1w-29-2728

FOR SALE—TWO GOOD TOP BUGgies.
One pneumatic wire wheeled runabout.
One steel wheel runabout.
Two or three old buggies which we would like to get offers on.
DUFFUS MOTOR SALES
5d-11-1w-29-2729

FOR SALE—GENUINE BREESTER show buggy, made in N.Y., also show harness. Must be sold before Saturday or it will be shipped out of town. Apply H. Gibbs Garage, Water street. 3d-9-2727

GRADY'S
Where you get Quality Goods at Reasonable Prices.
Fresh Home-Grown Strawberries, Every Day, while the Season Lasts.
Heinz' Pork and Beans, tin—
..... 15c, 20 and 35c
Heinz' Spaghetti, tin 20c, 35c
Heinz' Tomato Catsup, bot 25c, 35c
Heinz' Indian Relish, bot 40c
Dainty Lunch Mayonnaise Dressing bottle ..... 25c and 35c
Marsh's Grape Juice, in bottles at ..... 13c, 35c and 65c
Neillson's Ice Cream. Try a brick for dessert.
Gasoline, Motor Oil. Free Air service.
W. J. GRADY
PHONES 537 and 2142.
Corner of Lock and Lansdowne Sts.

—'Phone or Call and get up-to-date information and quotations on any
Stocks OR Bonds
in United States or Canada, Listed or Unlisted.
—A Complete Bureau of Information.
STOBIE FORLONG & CO.,
162 Charlotte Street.
'Phone 186 or 466.
3d-7-2704

BIG BARGAINS IN
USED CARS
Ford Tourings, Ford Roadsters, Ford Coupes, Ford Sedans, Ford Ton Trucks
Two Overland Tourings, Two Chevrolet Tourings, One Fisher
Prices are absolutely the lowest consistent with quality. Terms if necessary
Duffus Motor Sales
Peterboro, Millbrook Norwood

SATURDAY SPECIAL
5
40 watt, Tungsten Tipless Lamps, guaranteed 1500 burning hours
$1.00
Our prices are always best,
CORNER SERVICE STATION
CHARLOTTE AT AYLMER STREET
'PHONE 806W.

W. LAWSON'S Piano Show Room
New and Second-hand Instruments at Very Low Prices.
Your Inspection Invited.
144 HUNTER STREET

Stoney Lake Navigation Co.
Steamer will leave Lakefield on arrival of Trains leaving Peterboro at 8.30 a.m., 12.25 noon, and 5.40 p.m.
Steamer will leave the Lake to connect with Trains arriving in Peterboro at 8.00 a.m., 11.50 a.m. and 5.15 p.m.
For Further Information Consult
FRANK YOUNG, Manager.
Stoney Lake Navigation Co.
434 Park St. Phone 548

Dr. Goodwin Chiropractor
PALMER GRADUATE
106-108 Barrie Building.
Lady Attendant. 'Phone 431
Hours: 10-12 a.m., 2-4 and 7-8 p.m.
Office Closed Tuesday evenings, and Thursday afternoon and evening.

Failing Vision
This begins to be manifest from middle age on. For the sake of the future, take the advice of a qualified eyesight specialist in good time.
A. A. FOWLER
Phm.B., Eye Specialist.
Ground Floor. - 373 George Street.

DR. N. D. FOOTE
Chiropody and Orthopedics
107 BARRIE BUILDING
Hours 9-12, 2-5.30 Phone 1730w
Evenings by Appointment

"IT'S CONFIDENCE THAT DOES IT"
GREEN PEAS QT. 10c Choicest Quality

HOME-GROWN VEGETABLES
Are now coming in—
Cabbage, Green, each 20c
Beets, tender, 3 Bunches for 25c
Tomatoes, Hothouse, lb. 35c
Swiss Chard, Bunch 10c

JAMS AND JELLIES
Blended Raspberry and Strawberry, 4lb. Tin 65c
Mothers' Jelly, 2 Tumblers, 25c
Shirriff's Marmalade, 4lb. Tin 85c

SUNDRIES
Tea, Japan, lb. 50c
Tea, Black, Our Special Blend, per lb. 65c
Coffee, our Special, lb. 55c & 60c
Matches, 3 Boxes 25c
Corn Starch, 3 Pkgs. 25c
Nu-Jell, 3 Pkgs. 25
Carnation Milk, 3 Tins 2
Christie's Biscuits, Mixed, per lb. ..... 30c and
Christie's Oatcakes, Pkg. ....
Clam, Whole, Tin .....

We are Sole Agents for Campbell Creamery Butt
PORTER S. WHITE C
334 George St. Phones 1960

CONSTANCE TALMADGE
in
'THE DANGEROUS MAID'
At the
CAPITOL, TOMORROW

The Evening Examiner

VOL. LV., No. 7 , PETERBOROUGH, WEDNESDAY, JULY 9, 1924 PRICE THREE CENTS

PROBABILITIES.
Fresh to strong south - westerly winds; partly cloudy, with local thunderstorms to-night and on Thursday.

CANNOT BULLY HIM ON C. N. R. SAYS BENNETT

Senator Wants to Know Facts About Sale of Lake Vessels.

ATTACKS THORNTON

Declares C. N. R. Official Desired to Sell Boats to Party Friends Cheap.

OTTAWA, July 9 (Canadian Press), — Senator W. H. Bennett, charged in the Senate yesterday that when in 1923 there was a shipping combine on the Great Lakes to hold up the public for insurance and space rates, two of the largest vessels of the Canadian Government Merchant Marine were handed over to the combine at a ridiculous rate. At this time, Senator Bennett added, the Government Merchant Marine had twelve vessels on the Great Lakes, and it had been expected that this fleet would have been sent to the head of the lakes to bring down grain.

Senator Bennett claimed there was an even more scandalous condition in handling the coal for the railways on the Great Lakes. The Canadian National Railways required 1,500,000 tons of coal on the upper lakes. They had twelve ships of their own, but the contract for handling the coal was given to the combine on the Great Lakes. He said the Government was frightened to let the public know the profit made by the steamship company out of these coal contracts while the railway steamships were idle.

Nearly all these vessels had been sold, and he wished the proposed committee of inquiry to find out on whose suggestion they were sold. He wanted to know if higher up officials in the Canadian National service had ceased to have connection with the Canada Steamship Company, and also when Grand Trunk officials had ceased to hold stock in shipping companies in their clerks' names. Some of the vessels sold were declared to be not adapted for the lake service, but as soon as they were sold to private companies they were put into commission. He felt that the Canadian National Railway officials had wanted to depreciate the value of these vessels in the public eye and have them placed on the bargain counter for party friends. He took objection to the position taken that there should be no criticism of the Canadian National Railway management, and declared that he would not be bullied, cajoled, or coaxed into silence on this subject.

Enormous Salaries.

Senator Bennett then referred to the "enormous salaries" paid on that railway, and particularly to one man who received over $20.000 and probably $30,000 per year and was provided with a palatial car to joy-ride around the country. He also referred to another "importation from the Long Island Railway" at an enormous salary. He declared it was time for a show down, that the people were tired of this "mismanagement, waste and extravagance."

Hon. Gideon Robertson drew attention to the statement that officials and employees of the National Railways had voluntarily offered to give up one day's pay per month. This, he said, was not done by the employees, as they had their salaries cut in both 1921 and 1922, while the salaries of officials remained at war peek prices.

He could not state that the officials had not voluntarily made this offer ,but he could state that they had been served with notice that very shortly their salaries would be reduced 4 per cent., and this was about equivalent to the loss of one day's pay per month.

Defends Thornton.

Senator F. F. Pardee argued that Canada had been forced into Government ownership of railways, and no man had undertaken a bigger task than Sir Henry Thornton. He had brought a number of disjointed railroads into a splendid system, which was giving a better service than we had ever had. He had never seen any extravagance, but we must always remember that money must be spent to obtain results, and Sir Henry Thornton was spending money wisely . He was making the road a first-class proposition, and in time would turn it into a national asset. If we kept the railway in politics we would destroy its usefulness. He pointed out that the voluntary proposition of the officials and employees to give up one day's pay per month would mean a saving of $5,000,000 per annum.

AIRMEN AT BAGDAD

BAGDAD, Mesoptotamia, July 9 —(Canadian Press)— The United States Army airmen on a world flight, arrived here yesterday at 5 o'clock from Bushire, Persia. They will leave at 10 o'clock tomorrow for Aleppo, Syria.

....THE CATHOLIC WOMEN'S LEAGUE ARE HOLDING A LAWN TEA AT THE HOME OF MRS. F. J. McFADDEN, 555 WELLER STREET, THURSDAY AFTERNOON, JULY 10TH, FROM 4 TO 8 O'CLOCK. ALL ARE INVITED. ADMISSION 25c. 2d8 2723

Rockland Conflagration Destroys Many Buildings

ROCKLAND, Ont., July 9.—(Canadian Press).—The post-office, nine stores and a number of houses had been destroyed by seven o'clock last night in a fierce fire which is sweeping the town. Assistance has been received from Ottawa.

CURIOUS WOMEN SCALP INDIANS

"White" Indian Children Were Maltreated by "Civilized" Souvenir Hunters.

YOUNSTERS AFRAID

NEW YORK, July 9. — The three "white Indian" children who came here to submit themselves to scientists had a narrow escape from being "scalped alive" by a crowd of nearly four hundred men and women yesterday.

Hysterically crying and cringing with fear behind the handful who tried to protect them from the mob of curious and credulous, the little boys and their sister were finally shoved into an automobile and then whisked off to safety.

It was their first half hour in the 'civilization' of North America.

Going to Ellis Island.

The attack upon children occurred yesterday morning when they were being taken from the steamship Calamares, on which they arrived on Sunday, to Ellis Island, where they were to be held while Richard O. Marsh, who headed the expedition, which brought them, obtained the necessary $500 bond for each of the party of eight Indians.

As the smiling children came out of the darkness of the pier to the sunlight of South street, which temporarily blinded them, the crowd of curiosity seekers which had gathered descended upon them. In a minute the children were surrounded. The few protectors they had were shoved away by the crowd.

Pulled out Tufts.

Hands nearest to the children snatched at their hair. As golden white tufts were pulled out the children cried in pain and terror.

Policemen were called by Marsh, and the crowd finally dispersed but not until many a lock of hair had been yanked out.

Last evening when Marsh had obtained the band and the children with their copper colored parents and three other Indians, were brought back form Ellis Island to the Barge Office, Marsh feared that souvenir hunters would repeat the performance of the early morning. The children also were nervous.

But other than ogle them, the crowd about South Ferry did nothing.

TEACHERS PAID $16 PER MONTH

No Hope for Female School Boards in Quebec, Declares Dean Laird.

MONTREAL, July 9. Canadian Press. — Dean Laird, addressing the 11th annual convention of the Women's Institutes of Quebec at Mac-Donald College, recounted the following story to prove that in the matter of education rural Quebec has a long way to go.

Not so long ago a rural school board on the Gaspe coast requested of Dean Laird that he send them a teacher. The Dean asked the vital question: "How much salary will you pay?" "Thirty a month," was the answer. "You can't expect to get a teacher for that," said Dean Laird.

"Oh, yes, we can—we have one teacher now,and we are paying her 16." "She must be half witted to work for that," said Dean Laird.

The secretary paused, and then being an honest ma apparently confessed, "Well, I believe she is!"

The Dean told the women quite frankly that he saw no hope of their being appointed to school boards in his time at least, but nevertheless, they could help to remedy matters. They should be able to do quite a bit through their husbands. Perhaps this method wasn't the ideal one but it was the only one available.

Mrs. G. M. Leade, president of the Quebec Women's Institutes, urged the women to grasp their work more firmly. In one sense they were at the cross-roads. The discontinuance of the Federal grant to agricultural colleges for their extension work meant that other means of financing would have to be found. They would welcome some aid from the Provincial government. Work had reached the stage where the appointment of a paid superintendent was desirable, encouraging feature was that the Frederic Macfarlane Memorial Scholarship fund of $1000, had been completed, making provision for a yearly scholarship of $50 to the girl from rural Quebec who secured the highest standing in the first of the two-year domestic courses given at MacDonald.

EMPIRE IS NOT A PARTY ISSUE SAYS L. GEORGE

War Premier Tells Canadian Newspaper Men Unity Must Be Sought.

LOVES THE EMPIRE

Reconcile All Diversities Into a Great Pattern Without Prejudice.

LONDON, July 9.—(Canadian Press Cable). —Lord Beaverbrook, the former Montreal financier who is now a newspaper publisher in London had 500 guests at dinner last night to meet the weekly paper editors from Canada who are now concluding a tour of Europe. The guests included Lloyd George, Lord Birkenhead and Winston Churchill.

"You are welcomed as kinsmen to the old hearthstone", declared Lloyd George, addressing the gathering. "We have not forgotten what our partners in the Empire did with us in the name of honor and humanity when we accepted the most formidable challenge ever hurled. I have thought in fear and trembling of what might have happened if that million men from overseas had not come. Europe is not in a satisfactory state to-day but it is getting on; it will work through. It is a troubled old continent but it is a gallant old continent too and somehow finds its way in its own muddled fashion.

Loves the Empire

Continuing Mr. Lloyd George said: "Canada could maintain 600,000,000 people but we must study the limitations and dangers of Empire as well as its possibilities. Its true mission is to consolidate and reconcile all the diversities into one great pattern, setting aside prejudice and predilection. I speak as one who recently did the most unpleasant thing a politician can do. I voted against my party on an imperial question and I want to make a fervid appeal to all sons of the Empire that unity should be sought along lines which do not breed discord in any province of the Empire. In all the provinces, including Britain, the oldest of all, there are internal issues which excite controversy. The Empire must not be made a party question. I am now detached and lead no party but I love the Empire and believe in it."

PIRACY CHARGE HEARD

Owner of 3,363 Cases of Whiskey Says It Was for Cuba.

MONTREAL, July 9 (Canadian Press). — Further descriptions of the raiding of the s.s. Lutzen off New York in October of last year and the alleged unlawful sale of her liquor cargo by Captain Samuel Forde, a New England shipmaster, who is charged here with piracy on the high seas, were given at the resumed hearing yesterday by H. Adilman, financial broker of this city.

Adilman testified that a company, of which he was a director, owned the Lutzen, while he himself, he said, was owner of her 3,363 cases of whisky and bulk liquor.

The cargo was destined for Cuba. Jack Morris, supercargo, who had been held prisoner by Captain Forde, together with J. N. Isaacs of Winnipeg, while Forde sold the liquor to rum runners, gave evidence as to his experiences, and corroborated in great part the story previously told by Isaacs.

Evidence for the prosecution concluded, the case was continued until Friday next.

The New McLaughlin-Buick Special Six.

It is hard to find words that adequately describe it, but in ordinary language the New McLaughlin Special Six is powerful, snappy and flexible. This combination is hard to find in the average car. A great number of people have rode and driven in it and everyone realizes that it is a sensation of flexibility. The standard Buick motor used in this car is a guarantee of dependability in constant service. Your personal inspection of this car will satisfy you that it is of excellent construction throughout. But best of all SEE and DRIVE IT. A. BROWN, 383 Water Street.

AMATEUR BROADCASTS.

Station WGI, Medford Hillside, Mass., is to broadcast special announcements for amateurs twice a week at about 6.40 in the evening. It is expected a better understanding will result between amateurs and broadcast listeners.

ARE YOU GETTING AHEAD?

Do not allow yourself to be handicapped by deficient eyesight or eyes that won't stand the strain of hard work. Allow us to look after your eyesight needs. See W. H. Lacey and see better. 410 George Street. 'Phone 1160, 1652-M.

OBREGON CROSSES BORDER

General Alvaro Obregon, president of Mexico, came across the border for a little friendly visit with Govenor Hunt of Arizona. Here he is (second from left) arriving in Tucson. Those with him are General Martinez of the Mexican federal army (extreme left); Govennor Hunt (in white suit), and Colonel Hooker, one of the governr's aides.

AD GOT A WIFE BUT NO KISSES

Savings of 15 Years Lavished on Blue-Eyed Bride in 5 Months.

TALE OF WOE

NEW YORK, July 9.— Married since last February and not yet even a kiss.

His savings of fifteen years, amounting to $2,300, gone.

His own handsomely framed photographs not even hung on the walls of his bride's flat.

These were the complaints made yesterday to Assistant District Attorney Lehman by William Waller, fifty-three years.

Until February he had remained a bachelor, but his pay was raised from $1,600 to $1,700 a year and he advertised for a wife. Marion Eleanor Rice, with gold teeth and grey-blue eyes, a ravishing smile and a perfect form, applied for the job as bride.

But just hear the dolorous tale as the bridge tender gave it to Mr. Lehman yesterday:

"She said to me: 'Willie, you can't sleep here till we get a larger apartment.' I gave her $200 to get it. She took her little niece with her but wouldn't let me stay. I have been going up to her flat twice a week and buying her groceries and aspirin. She said she was hurt as a nurse in the war, but I learned she fell off a bus during a party. I gave her $100 to buy an engagement ring. She bought a glass one for a dollar and kept the change.

"Weddings are certainly expensive. The preacher cost ten, the breakfast cost five, a handbag cost $3.50 and she wanted forty phonograph records. Only two weeks ago I gave her two alarm clocks, but neither of them ever woke me up.

"Yes, Mr. Lehman, I never knew how much it cost to get married. I bought her an aluminum milk bottle, sugar, eggs, butter, bread. And a ham, ten pounds. Thirty pairs of silk stockings I bought her and slippers and more than six dollars' worth of beef, iron and wine tonic."

A Perfect 36.

The ancient mariner mopped his red brow, breathed hard and delivered his climax:

"You'd fall in love with her yourself, Mr. Lehman. She has blue-gray eyes, a whole top row of gold teeth, a pretty slim face and a perfect 36-figure. But not a kiss."

Mr. Lehman issued a subpoena for the unkissed bride and directed Waller to return to his office on Wednesday for a conference. All his savings have melted away.

110,000,000 BUSHELS!

Grain Shipped From Head of Lakes This Year.

FORT WILLIAM, Ont., July 9. (Canadian Press).—Three of the four grain boats which cleared from the harbors of Fort William and Port Arthur yesterday were United States freighters, two of which took full cargoes of oats totalling 680,000 bushels to Buffalo. The Laketon and Moll carried wheat to Port Colborne and Buffalo, respectively taking out 540,000 bushels. Yesterday's shipments bring the total amount of grain shipped from the head of the lakes since the opening of navigation to more than 110,000,000 bushels. Two vessels are loading grain and three grain carriers are on the way up the lakes.

DEFECTIVE LAW BREEDS CRIMES

Speaker Calls It the "Shame of America" at Meeting of Lawyers.

PLEA FOR JUSTICE

PHILADELPHIA, July 9.—The rising tide of murder and other crimes of violence in the United States challenges the bench and bar to close the loopholes through which criminals dodge or delay justice, Casper H. Yost told delegates to the American Bar Association yesterday after noon.

"Defective justice in America is the shame of America," said Mr. Yost. "In the United States life and property are less secure from criminal violence than anywhere else on the globe that is not in a state of barbarism.

"Approximately 10,000 murders were committed in this country last year, fifty times as many as in the United Kingdom, while in such cities as New York, Chicago, and St. Louis more crimes of violence are committed annually than in the whole of England. And this disgraceful condition is not due to a greater degree of criminality, but to the comparative immunity from punishment or correction that the criminal enjoys in his country.

"The instruments of justice and of law enforcement throughout America are manacled by a preposterous system of criminal jurisdiction that gives crime every advantage over justice, and creates the disgraceful paradox that law often cannot be enforced because the law will not permit its enforement. Crime is disgracefully prevalent in America because the administration of justice is not sound, because, in fact, it not only permits but encourages crime."

Mr. Yost's summary of a situation for which the Bar Association itself is seeking a remedy was built around the topic, "Co-operation of the Press With the Bar in the Administration of Justice."

In discussing the co-operation of the press Mr. Yost said: "In the main the press of this country is directed by men of conscience, who realize their responsibilities to the public, and who are as deeply concerned in the souid administration of justice as are the most public-spirited members of the bar.

"The newspaper so conducted seeks accuracy above all things in its reports. There are difficulties that we all recognize and seek to overcome. The human element, the human limitations are constant obstacles to the statement or ascertainment of truth, in the press as well as in the courts and neither in the press nor in the courts is the whole truth and nothing but the truth ever attained."

As remedies to fight the wave of crime, Mr. Yost urged a searching examination by the bar of what needs to be done to establish the administration of justice on a sound basis and then to array the forces of public opinion in support of concrete and uniform State and national programs.

CATHOLIC WOMEN MEET

Routine Business at Opening Session of League Convention.

EDMONTON, Alta., July 9 (Canadian Press). — Concluding the morning session of the National Convention of Catholic Women's Leagues, a resolution was adopted expressing the League's appreciation of the efforts of His Eminence Cardinal Donatus Sharetti of Canada, former apostolic delegate, in bringing to th notice of His Holiness the Pope the labours of the League, and thereby being instrumental in obtaining the letter from His Holiness read at the formal opening of the convention.

Routine business occupied the remainder of the session, letters of greeting from the Archbishops and Bishops of Canada were read.

M'ADOO STAYS IN THE WHIRL AT BALLOT 94

He Refuses the Invitation to Drop Out With Al. Smith.

DELEGATES SOBER

Compromise Move Stopped by Immovable McAdoo as Convention Tires.

NEW YORK, July 9.—(Canadian Press).—After more than a week of furious warfare over McAdoo and Smith, the Democratic National Convention has begun at last a sober and chastened search for a compromise candidate for the presidency.

For a time yesterday it turned its attention to Senator Ralston of Indiana, but was told definitely he would not accept. Then, at a night session and in many conferences among the leaders, it reviewed again the claims of John W. Davis, Senator Robinson of Arkansas, Senator Glass of Virginia, and several others who have remained in the background of the long aad bitter fight between the two leading contenders.

Outwardly the McAdoo and Smith managers continued deaf to all suggestions of withdrawal, but under the surface there were forces at work which carried some hope of a settlement to end the long deadlock, now approaching its 100th ballot.

Governor Smith's withdrawal from the contest, on condition that W. G. McAdoo also withdraw at the same time, was announced when the convention reconvened by Franklin D. Roosevelt, Smith's floor leader.

Shortly afterward David Ladd Rockwell, McAdoo's manager, asked what he was going to do about it, said "nothing." As the ninety fourth ballot proceeded it became apparent that Roosevelt's announcement had merely served to tighten the lines, while McAdoo managers had launched a drive to bring their man out of second place.

RAIN IN FIRE AREA

British Columbia Forests Saved by Heavy Downpour.

CALGARY, Alta., July 9.—(Canadian Press).—Rain has relieved the forest fire situation in the railway belt of British Columbia, according to advices received by the headquarters of the forestry service in Calgary.

According to word from Sicamous, from four to eight hours' rain fell in that district and it is expected that this applies to the Revelstoke area also. While even such a heavy rain would not put out the forest fires entirely, it will greatly aid the fighters who have been busy since the big electrical storm last week.

BISHOP HITS DRYS

Menace to Cause of Temperance— House of Lords Throws Out Restrictive Bill.

LONDON, July 9. — (Canadian Press). — A bill introduced in the House of Lords by the Bishop of Oxford to restrict trade in alcoholic beverages by popular control to be exercised by periodical voting of the inhabitants of different boroughs yesterday was defeated, 166 to 50, after a three-days' debate.

The Government supported the bill on the understanding that it would be considered in detail in committee but its fate was sealed by the Bishop of Durham, who denounced the bill. Teetotal fanatics, he said, constituted the only faction which could defeat the victory of temperance in England.

K. K. K. CONDEMNED.

CLEVELAND, Ohio, July 9. — (Canadian Press). — The Socialist party late last night officially condemned the Ku Klux Klan by name after the sharpest debate in the national convention of the party.

PETERBOROUGH GOLF AND COUNTRY CLUB.

A BRIDGE AND AFTERNOON TEA WILL BE HELD AT THE CLUB HOUSE ON FRIDAY, THE 11TH INST. BRIDGE AT 3 P.M. 2d9 2736

....ST. JOSEPH'S ORPHANAGE, COBOURG, ANNUAL SOCIAL ON THE BEAUTIFUL ORPHANAGE GROUNDS ON THURSDAY, JULY 10TH. NO PRETTIER SITE ON LAKE ONTARIO. COME AND ENJOY A DAINTY SUPPER ON THE SPACIOUS LAWN. A PLEASANT EVENING IS ASSURED EVERYONE. 1d8 4301

Say Mountain Climber Is In Some Difficulty

EDMONTON, Alta., July 9.—(Canadian Press).— That Dr. Thorrington, a well known mountain climber from Philadelphia, Pa., who is participating in an expedition in the Athabasca country, is in difficulties, is the word that reached Edmonton yesterday from Jasper Park, without particulars.

TRAGIC DEATHS ALL AFTERNOON

Series of Accidents in Montreal—One Man Shot By Police.

FOUND IN RIVER

MONTREAL, July 9.— (Canadian Press.)— Beginning at noon yesterday a series of tragic deaths and accidents were reported to the police.

Telesphore Levesque, 30 of Sherbrooke, Que., was shot through the back by police officers when he attempted to escape on being questioned as to how he came into possession of a car he was driving in the east end of the city. Eugene Bedard, 32, address unknown, who was with him in the car, ran away but was arrested later and will be charged with being in possession of a stolen automobile.

The condition of Levesque who was taken to the hospital is critical.

John Picotte, 35, in a fit of despondency when his wife left him after a quarrel, swallowed carbolic acid on Monday night and was found dead in his room yesterday.

The body of an unidentified man was found floating in the harbor yesterday afternoon. There were indications that the body had been in the water a long time.

Pinned against a telegraph pole when sruck by an automobile in the north end of the city yesterday evening, Wilfrid Gareau, 60, of Outremont, was instantly killed. The automobile is stated to have been out of control at the time of the fatality.

ASKS CORRECTION

Canadian Woollen Manufacturers Objects to Statements.

TORONTO, July 9.— (Canadian Press.)— Taking exception to a cabled despatch from London which quotes the Yorkshire Observer and which is alleged to be based on statements made in England by by His Majesty's Senior Trade Commissioner to Canada, George A. Dobbie, President of the Canadian Woollen Manufacturers' Association, has sent the following cable to the Department of Overseas Trade, London:

"Canadian Press cables quote Yorkshire Observer as publishing that F. W. Field, H.M. Trade Commissioner to Canada, made public statements at Huddersfield to the effect that Canadian woollen manufacturers were asking adjustment or abolition of special selling privileges in Canada granted United Kingdom manufacturers in order to benefit ill-equipped mills in Canada. While we do not believe that Field made such statements we ask as manufacturers within the British Empire that if Field did make such statements our unqualified denial of their truth be given equal publicity. If Field did not make statements that waranted Observer's interpretation please see that Observer publishes corrections."

In the Canadain Press cable referred to the Yorkshire Observer quoted Mr. Field as follows :Only the really expert ola-established Canadan mills are doing any volume of business to-day."

The sentence in the cable to which exception is taken seems to have been the Observer's own comment. It reads: "It is for the benefit of the ill-equipped mills, according to the Observer, that the abolition of the preference is being urged."

The Metropolitan Museum of Art in New York has one of the best collections of jade in the world.

MASONIC OUTING
10TH JULY
STR. STONEY LAKE
Leaves George Street Wharf
1.15 p.m. Sharp
Street Railway Wharf 1.30 p.m.
Visiting Brethren Welcome
Tickets at Campbell & Best and McDermid & Jury.
3d-5 8 9-2692

MILLBROOK MAN WAS MURDERED BY AN INGRATE

Offered a Lift to Wayfarer Who Shot Him in Cold Blood.

SLAYER CAPTURED

Faraday Mills Found by Roadside Where Thief Threw Him.

WINNIPEG, July 9.—(Canadian Press.)—To be murdered and robbed of his personal possessions, including his automobile, was the reward meted out to Faraday Mills, pioneer of Western Canada and former resident of Winnipeg, by a wayfarer to whom he had offered a lift in his car, according to word received here from the Sheriff at Mountain Home, Idaho.

Mr. Mills who was enjoying a motor tour of the Western States is reported to have overtaken a man on the road whom he greeted with an offer of aid. The stranger, whose name was not contained in the despatch, after riding for a good stretch, suddenly whipped out a revolver from his pocket and without warning shot Mr. Mills dead.

Discovery of the body by the roadside led to investigation and pursuit, which resulted in the capture of the criminal who is in custody of the Mountain Home police force.

Mr. Mills, who was 61 years old, was born near Millbrook. Ontario, and came west in 1881. He is survived by a widow and six children.

GOVERNMENT ASKS FOR SPECIAL TUBE

Special Radio Receiving Set for Use of All Departments at Capital.

WASHINGTON, July 9. — Government radio men have decided upon a special receiving tube for use by all departments.

They have therefore drawn specification for manufacturers to follow in construction of these tubes.

The tube is of the dry battery variety, not unlike the WD-11 and the base is of a size that fits into UV-199 sockets.

Its difference from other tubes lies in its contact points. These, instead of being prongs, are of the knife-blade type and make contact permanent and certain.

The filament requires a fourth ampere with a nominal voltage of one volt. It will generally be used with 60 volts on the plate and a negative grid voltage of three volts.

Several manufacturers are said to be ready for production of these, tubes, for the government departments.

Nothing is said of tube's adoption for general use outside government departments, but the innovation may be taken up by the public as fast as it becomes known.

STIFFEN STRAWS

After a straw hat has been cleaned and dried, sponge it thoroughly with the beaten white of an egg and let stand on cone of cardboard to dry. This will stiffen it.

NOTICE.

WE RESPECTFULLY ADVISE OUR NUMEROUS CLIENTELE THAT OUR SALESMEN AND OFFICE STAFF WILL BE TAKING THURSDAY AFTERNOONS AS HOLIDAYS DURING JULY, AUGUST AND SEPTEMBER — AUGUST 14TH AND SEPTEMBER 4TH EXCEPTED). SPECIAL ORDERS WILL BE ATTENDED TO IN OUR USUAL PROMPT AND EFFICIENT MANNER. STOCK'S BREAD, LIMITED. TELEPHONE 630. 1d8 2735

Yep! Mary Ann's a dandy cook,
Her name is in the want ads—look!

READ THE WANT ADS

If inconvenient for you to call at the Examiner Office, 'phone 1600 and we will call for the advertisement and give you the cash rate. 1c per word, figure or letter first insertion, ½c. per word for subsequent insertions.

All orders in before noon to be called for will appear same day.

Classified Advertising, Cash.

LIVE STOCK FOR SALE

FOR SALE—ONE 5 YEAR OLD GENeral purpose horse, also poodle pup, 8 months old, 1 riding saddle, 8 McClennan street, north end. 3d-9-4245

FOR SALE — GOOD YOUNG HOLstein cow to fresh July 12th. Three year old colt. Good driver. W. A. Bell, Peterboro, R. R. 4. 3d-9-4273

FOR SALE—1 JERSEY COW FRESHened; 1 cow half Jersey, freshen shortly. Apply H. Hamlin corner Dixon Lane and Wolsley Street. 2d-9-4298

WORK WANTED

TAXIDERMIST WORK DONE. Have your specimens mounted. Apply 156 London street. 12d-161-3998

SUMMER RESORTS.

THE ARLINGTON — SUMMER HOtel—Cobourg, Ont.—Now open for automobile and week-end parties. Opens for Season Guests on June 28th., 1924. Write for reservations—new proprietorship; new management. Solid brick building; practically fireproof. 199-24-4225

MONEY TO LOAN.

We have funds to loan on Real Estate Security at the lowest rates. GORDON & O'BRIEN. Phone 219.

OSTEOPATHY.

DR. WILL A. SETTLE—Osteopathic Physician. Office in Crown Apartments, 124 Hunter street. Corner Water and Hunter streets. 'Phone 649. Office Hours. 9 to 11 a.m., 2 to 5 p.m. and 7 to 9 p.m.

INSURANCE.

FRANK A. BLACK—209 Barrie Bldg., Peterborough, Ont., representing Manufacturers' Life Insurance Co. 'Phone 808. Residence 2230.

ARCHITECTS.

W. & WALTER R. L. BLACKWELL—Architects, Office, Bank of Commerce Building, corner of Hunter and Water Streets. Telephones, Office, 1300 J; Residence 1272.

BARRISTERS AND SOLICITORS

GORDON & O'BRIEN— Barristers, Solicitors, Notaries. Money to loan on easy terms. Special attention to Patents and Trade Marks. Phone 219. G. N. Gordon, K.C., M.P., J. A. OBrien. Mr. Gordon will be in his office each Saturady, during the Session.

S. T. MEDD—Barrister, Solicitor Notary. Office over the Dominion Bank, corner of George and Simcoe streets. Telephone No. 22. Private funds to loan at current rates upon easy terms.

PECK, KERR & McELDERRY, Barristers, Solicitors and Notaries. Office, Water street, Peterboro. Money to loan at the lowest current rates of interest on easy terms of payment. E. A. Peck, F.D. Kerr, V. J. McElderry.

O'CONNELL & CORKERY—Barristers, Solicitors and Notaries. Money to loan at the lowest current rates of interest. Daniel O'Connell, John R. Corkery, Hunter street, two doors west of the Post Office.

DUMBLE & JOHNSTON—Barristers, Solicitors, etc. Office, over the Toronto Savings and Loan Company, George Street. D. W. Dumble, K.C., W. Johnson.

HALL & HALL—Barristers, Solicitors and Notaries Public, Hunter street, Peterborough next to St. John's Church. Money to loan at the lowest rates of interest. E. H. D. Hall. Basil D. Hall.

MOORE & WEARING — Barristers and Solicitors, 403 Water street, opposite the Post Office. Money to loan at the lowest current rates of interest. Jos. Wearing, M.A.

R. R. HALL—Barrister, Solicitor, etc. Peterboro, Ont. Office, corner of Hunter and Water streets, over the Canadian Bank of Commerce. Trust Funds to loan on easy terms of payment.

JAMES FORDYCE STRICKLAND—Barrister, Solicitor, Notary Public. Money to loan. 375 Water street, Peterboro. Phone 191.

WILFRID F. HUYCKE, Barrister, Solicitor, Notary Public. 395 Water street. Telephone 239.

MEDICAL.

DR. BUCHANAN, F.R.C.S. Edinburgh; M.R.C.S., Eng.; L.R.C.P., London, Eye, Ear Nose and Throat Specialist. Hours 9-11, 2-4 p.m., and 7-8 p.m 'Phone 519. Office, corner Water and Murray streets.

DR. C. C. CRAGG—Eye, Ear, Nose and Throat Specialist. Office 295 Charlotte street, formerly occupied by Dr. Neal. Hours—9-11 a.m., 2-4 p.m., 7-8.30 p.m. Telephone: House 980J. Office 2186.

DR. C. B. WAITE,
M.D., C.M.
POST GRADUATE LONDON, ENG.
300 CHARLOTTE STREET.
Special Attention Heart and Lungs
'PHONE 244

FOR SALE

FOR SALE — PIANO. A GOOD square, Excellent practice piano to be sold at a bargain. 353 Water street. 3d-9-4283

FOR SALE — HEATER WITH OVEN with water front in good condition. 353 Water street. 3d-9-4284

FOR SALE—DROP HEAD SEWING machine, also quarter cut oak library table. Like new. 352 Water street. 3d-9-4285

FOR SALE—RANGE, LARGE SIZE, with reservoir first class stove for farmer. Can be bought at less than half price. 352 Water street. 3d-9-4286

FOR SALE—CLARK JEWEL 4-BURner Gas Stove, also Oak Hall Stand and extension Table, also numerous other articles. We are open evenings 352 Water street. 3d-9-4287

A DEW WORMS FOR SALE 'PHONE 1763J. 26d 164-3657

ANGLE WORMS 75c PER 100 881 Water street, 180 Simcoe street. 'Phone 1853J. 12d-164-4066

FOR SALE — LAUNCH, 22 FEET, 6 h.p. in good condition. Apply Rye Boat House or 459 Albert street. 3d-8-4240

FOR SALE—SINGLE WHITE IRON bed, with Correl springs and Kapoc mattress. Apply 478 Aylmer or 'phone 1046. 3d-10-4307

WOOD FOR SALE—300 FEET OF USed matched lumber, Cheap. Apply 623 George street. 3d-10-4274

MONEY-MAKING BUSINESS HERE in the city. Snap for right party. This would be ideal for farmer. Apply 293 Dalhousie street. 5d-113-4296

FOR SALE—WELL BRED FRENCH poodle puppies. Apply 225 Hunter street, or 'phone 234J. 3d-10-2738

FOR SALE— ONE, THREE-BURNER coal-oil stove in good condition. Apply 225 Hunter street, or 'phone 234J. 3d-10-2737

WOOD FOR SALE

CUT DRY MIXED SLABS. $4.50 PER load; cut dry mixed body wood, $4.75 per load. We also have good hardwood on hand. 'Phone 1937.—W. J. Fitzgerald Park and Romaine streets. 26d 175-2536

FOR SALE — 2 SETTS PLATFORM scales; 1 small counter scale, capacity 25 lbs. Apply Campbell Flour Mills City. 4d-10-2722

FOR SALE —1 DELIVERY WAGON and harness, 1 plow, set harness, 1 Ford Car. Apply 184 Simcoe street. 3d-9-4282

FOR SALE — GOOD STEEL TIRE, auto seat, open buggy, also a pair of buggy shafts, 169 Hunter stret, east. 3d-10-4308

FOR SALE—GENUINE BREWSTER show buggy, made in N.Y., also show harness. Must be sold before Saturday or it will be shipped out of town. Apply H. Gibbs Garage, Water street. 3d-10-2727

FOR SALE—NEW JOHN DEER HAY leader. Will exchange for first class farm house, also acetylene plant. 'Phone 420-r-23. 5-9-12-4216

FOR SALE — LARGE EXTENSION table. Tropic range and other articles of furniture. Apply 563 Water street. 3d-8-4253

FOR SALE—FAN TAIL PIGEONS. Apply 703 Aylmer street or 'phone 1247J. 3d-8-4238

FOR SALE—3 BURNER PERFECtion oil stove with oven in good condition $18. Apply 484 Parnell St. 'Phone 1288F. 3d-8-4266

FOR SALE — LEAVING THE CITY, must sell a beautiful cabinet Grama phone in fumed oak by Pathe' Freres, also a complete set of book of knowledge 20 vols. good as new. Apply any time. 154 Edinburgh St., corner George. 6d-10-4219

LIVE BAIT

ATTENTION FISHERMAN! ALL kinds of live bait kept on hand. 'phone 832. J. Airriess, 571 Reid street. 26d 166-3738

FOR SALE—MOTOR BOAT DISAPpearing propeller. Waterford size. Excellent running order. Also Basswood canoe. New last year. Natural wood varnish. Apply M. A. Morrison, Peterboro. 3d-8-4236

FOR SALE—TWO GOOD TOP BUGgies.
One pneumatic wire wheeled runabout.
One steel wheel runabout.
Two or three old buggies which we would like to get offers on.
DUFFUS MOTOR SALES
5d-11-1w-29-2739

FOR SALE— WASHING MACHINE, $4; kitchen cupboard, $2; extension table, $7; writing desk $6; dressers and stands, chest of drawers, parlor suite, book case and writing desk, combined, parlor tables, rockers, sideboard, chairs, iron beds, child's iron cot, dishes, electric fixture, screen door, curtain stretchers and other articles. Apply 59 Aylmer near Perry. 3d8-4244

VICTROLA FOR SALE PHONE 1685J for particulars. 3d-8-4235

TEAMING AND CARTING

WANTED— MOTOR CARTING, ALL kinds ,long or short hauling. Beatty Bros. 'Phones 2169-991r2. 27d-1962.

HILL, WEDDELL & HILLS

General Insurance Agency
ESTABLISHED 186
Phone 14 124 Hunter Street West

BOARDERS WANTED

NOTICE—ROOM AND BOARD ALSO hot meals, Mrs. Trew, Bridgenorth, Ontario. 7d-9-4177

BOARDERS WANTED — ROOM AND board. Suitable for two 'Phone 1742F or 718 Water street. 3d-14-4138

ACCOMMODATION. FOR.. SUMMER guests on lake front. Good excellent safe, sandy bathing beach. Electricity. Screened verandahs. Good meals. Adults twelve dollars, children under twelve, eight dollars per week. Write Box 338, Bowmanville. 5-9-12-16-4212

TEACHERS WANTED

WANTED -- A SCHOOL TEACHER, with second class certificate and experienced, for school section 9, Cavan, near Fraserville. Apply W. L. Monerief, R.R. 5, Peterboro. 12d-17-2707

WANTED — TEACHER HOLDING Third Class certificate to commence duties September first for S.S. No. 1 Chandos. State salary and experience. Apply M. Cleary, Clydesdale, Ont. 2d 9-16-2w-10-17-4288

BABY CARRIAGES, ETC.

FOR SALE—REED BABY CARRIAGE with reversible gear, in good condition. Price $10 .Apply 75 Smith St. 3d-8-4227

FOR SALE—CHEAP— A STURGESS genuine reed baby carriage with reversible body, in first class condition. Apply 203 Lansdowne St., or 'phone 1817M. 3d-8-4263

WANTED

WANTED — ROLL TOP OFFICE desk. E. L. Payne, druggist. 3d-8-4239

WANTED TO RENT — FURNISHED rooms or apartment in East City, by married Couple. Apply Box 4255 Examiner. 3d-8-4255

WANTED — RAGS, BONES, OLD stoves, copper, brass, zinc, rubber, auto tires, wood ashes. Will send a man and clean your cellar or ash house, free of charge. Address Stevens, 264 Mark street, or 'phone 2082. 26d 2066

WANTED —GENTLEMEN ROOMERS, central. Use of 'Phone. Apply 280 Hunter street. 3d-10-4309

WANTED—SEVERAL WOMEN AND smart boys and girls to pick green peas. Pillsworth, just east of Downer's Corners. 3d-8-4269

WANTED TO BUY—CATTLE, HOLstein springers, also good beef cattle, good calves. Highest prices. 'Phone 1498F or 1880W. R. Sherman 440 George street.
June 18, 20, 23, 25, 27, 30, July 2, 4, 7, 9, 11, 14—3803.

HOUSES, REAL ESTATE

BUNGALOW FOR SALE— OR RENT five rooms, all conveniences. 206 Lansdowne street. 6d-12-4281

FOR SALE — 6 ROOMED HOUSE. Good garden, good locality. Apply 769 George street. 3d-9-4279

DESIRABLE LOT ON WALNUT ST., seventy feet frontage. Weber's twotwenty. Charlotte street. 7d-11-4222

LOOK! 4-ROOMED COTTAGE $15 per month, cover principal and interest, small payment down. Nice shady place. Bargain. Two blocks north C.G.E. Apply 293 Dalhousie street 5d 8-4190

BRICK HOUSE FOR SALE OR RENT on Chester street, (south end) 7 rooms. All conveniences, end of car line. Frank Parker, Belmont Street, Norwood. 4d 5 9 12 16 4180

FOR SALE— NEW HOUSE, WEST end. (Corner Hunter and Walton streets). Hot water heating, hardwood floors, built-in refrigerator, and modern in every respect. Easy terms of payment. Apply 437 George street. dtf.

FOR SALE AND FOR RENT — 8-room brick, west side. All modern. Hardwood floors up and down and garage. Terms $4,800. 3 central houses for rental. Apply 344 King street. 7-9-11-4247

FOR SALE OR RENT—AT BELMONT Lake, East Peterboro, a new 5-room cottage with large verandah screened in. For particulars apply to G. B. Sanders, Havelock. 'Phone 40-r-5. 4d-11-4306

FOR SALE—FARM ONE HUNDRED and fifty acres, Lot 18 and 19, Concession 11, Otonabee. Apply Mulcahy Bros., R. R 8, Peterboro, 6 miles out of Peterboro. 7-9-12-14-16-19-4218

HARK! $20 PER MONTH COVER principal and interest. 7-roomed frame house, stable, garage, 2 extra lots. Small payment down. Would consider auto as part. South handy to C.G.E. Bargain. Apply 293 Dalhousie street. 5d 10-4261

NOTICE

NOTICE — CHIMNEYS BUILT AND repaired. 'Phone 1851W 26d-171-3881

NOTICE — CHIMNEYS AND FURnaces cleaned, roofs repaired and painted. 'Phone 1851W. 26d-171-3882

F. BARRETT, CONTRACTOR AND builder. Alterations and repairs. Hardwood floors. 23 Benson Ave., 'Phone 598W. 26d-28-4171

NOTICE—HENRY BROS. CARPENters and builders. Estimates given on new and repair work. Hardwood flooring a specialty. 'Phones 1024 or 2009W. 148 Murray street.

TAXI
CALL 'PHONE 396 FOR SEVEN passenger Studebaker cars. Day or night service. H. Howell, 273 Simcoe street. 26-31-4262

HELP WANTED—Male

WANTED— A MAN FOR FARM. APply S. H. Perks, R.R. 7 Peterboro. 3d-8-4241

WANTED—TWO FARM LABORERS. Write or telephone. H. C. Bigelow, Bethany. 2d-9-2734

WANTED — A MAN FOR FARM work. Experienced preferred. 'Phone 420-r-23. 3d-10-4294

WANTED — AN EXPERIENCED farmer to help with farm work. Steady employment for right man. Apply to 391 Water street. 3d-9-4280

WANTED — TWO RESPECTABLE young men boarders. All conveniences. Good board. Close to factories. Apply 320 Chamberlain street. 3d-10-4302

NURSING.

PRACTICAL NURSING. RATES REAsonable. 'Phone 1906J. 3d-8-4250

PRACTICAL NURSING WANTED — 'Phone 1706J. 22 Aylmer street 4d-11-4282

WHITE PLAINS HOSPITAL—TRAIning School for Nurses offers a 2 1-2 years course for nurses in a general hospital with accredited school. Requirements good health, at least 2 years high school, age 18-35 years. Uniforms, board, laundry and a very liberal allowance given during training. Separate home for nurses with pleasant surroundings. New hospital of 100 beds about completed. Address Superintendent of Nurses, White Plains, New York.
5 7 9 12 14 16 19 21 23-2699

AUTOS FOR SALE

FOR SALE—McLAUGHLIN LIGHTSix. Just overhauled; in best running order. Make offer. Must be sold Apply 599 George street. 'Phone 506. 3d-8-4271

FOR SALE— McLAUGHLIN-BUICK, 6 good outside and inside tires. Quick sale. $40. Apply after 6 to 184 Lock street. 2d 101 3979

FORD TOURING 1923 MODEL BEST of condition; fully equipped, spare tire, big sacrifice. Apply 468 Park street. 3d- 10-4297

FOR SALE—1922 DODGE ROADSTER in good condition. Good finish and 5 good cord tires. Must be sold before Wednesday. Call 'Phone 1256, 437 Parnell. 3d-8-4258

FOR SALE—ONE CLOSED-IN DElivery body fit for chassis.
Two Ford Chassis.
Two Ford touring bodies including tops and windshield, one new and one used.
DUFFUS MOTOR SALES
5d-11-1w-29-2728

FOR RENT

TO RENT—LARGE FURNISHED COTtage at Chemong Park for balance of season. Apply 273 Rubidge St. 'Phone 1469J. 3d-9-4291

TO RENT—UPPER APARTMENT AT 187 Stewart street. All conveniences except furnace. 'Phone 1217J. 3d-8-4252

TO RENT — FURNISHED HOUSE, East City, 'Phone 1907W. 3d-10-4310

TO RENT—FIVE ROOMED FLAT, with conveniences. Possession at once. Apply 'Phone 1018. Deyell's Grocery. Lake street. 3d-10-4311

TO RENT —STORE WITH LIVING rooms, 125 Rubidge street, also an apartment, modern, heated. 'Phone 1232J. 3d-10-4312

TO RENT—BATHROOM FLAT, GAS etc. furnished or unfurnished. Central. Apply 379 Reid street. 3d-10-4313

FOR RENT — 7-ROOMED HOUSE red brick. All modern. New furnace. Immediate possession. Apply 168 Stewart street. 3d 8-4284

$20 PER MONTH, 6-ROOMED HOUSE with conveniences, one block from C.G.E. Handy to main part of city. 'Phone 273J. 3d-10-4295

FOR RENT — TWO FURNISHED cottages at Chemong Park. Rent reasonable. Apply Dan Sullivan, Chemong Park. 4d-8-4701

FOR RENT — TEN ROOMS, 2 BATHrooms, 4 bedrooms, hardwood floors, electric fixtures and garage. 353 Rubidge street. 6d-11-4254

FOR RENT — 5-ROOMED FRAME house. Central. Apply 206 Edinburgh. 3d-8-4267

FURNISHED COTTAGE TO RENT— At Stoney Lake for the last two weeks of July. 'Phone 972W. 4d-11-4304

TO RENT—SEVEN-ROOMED HOUSE All conveniences. Reasonable rent. Reid street. Apply 265 Rubidge St. 3d-10-4303

FOR RENT — SMALL MODERN apartment. Apply 389 Queen street. 12-163-4007

FOR RENT—HEATED OFFICE ON George street. Apply 437 George street. dtf.

TO RENT— NO. 173½ SIMCOE ST. Suitable for store or office. Immediate possession. Apply 437 George street. dtf.

TO RENT — 2 FURNISHED BEDrooms; suitable for 2 or 3 gentlemen with board or without it. Apply 168 Stewart. 3d-8-4233

FOR RENT—APARTMENT C, NOVA Scotia Apartments. Heated with hot water, and modern in every respect. Apply 437 George street. dtf.

FOR RENT—HEATED APARTMENT, Grand Central Building. Immediate possession. Apply 437 George street. dtf.

A WOMAN MURDERED.

Verdict of Murder Was Found in Elmira Case.

KITCHENER, July 9.—(Canadian Press).—That Norraine Bowman, wife of Lorne Bowman, of Elmira, came to her death on the thirtieth of June by wounds inflicted by a hatchet in the hands of her husband, Lorne Bowman, was the finding of the jury at Elmira Town Hall last night. The verdict was reached after only fifteen minutes' deliberation.

LONG BEACH TRAGEDY.

Aged Man Killed Wife and Then Hung Himself.

MICHIGAN CITY, Ind., July 9.—(Canadian Press). — Charles Wilcoxen, 68, former president of the Chicago, Lake Shore and South Bend Railway, killed his wife, 70 years old, with an axe, razor and potato masher, and then hung himself at their home at Long Beach, some time Monday night. Their bodies were discovered last night.

The authorities lay the tragedy to senili dementia.

HELP WANTED—Female

EXPERIENCED GENERAL APPLY at 483 Water street. 6d-160-4135

WANTED — MAID FOR GENERAL housework. Two in family. Apply 462 Gilmour street. 3d-9-4273

WANTED—AN EXPERIENCED GIRL ford general housework. 387 Reid street. 3d-8-4257

WANTED AT ONCE— A DININGroom waitress at the Maple Leaf Hotel, Kawartha Park, Stoney Lake wages 30 dollars a month. 6d-8-4164

WANTED — GIRL FOR KITCHEN. Apply American Hotel. 3d-10-4300

AGENTS WANTED

MAKE MONEY AT HOME—$1 TO $2 an hour for your spare time writing show cards for us. No canvassing. We instruct and supply you with work. West-Angus Showcard Service 29 Colborne Building, Toronto. dtf

HOSIERY AGENTS— $60 WEEKLY selling hosiery direct in offices, factories, houses; exclusive territories. Prices cheaper than stores. Dept. 386 Triange Mills, Box 2503, Montreal.

$225. SURE FOR 90. DAYS'. WORK, distributing religious literature. Man or woman. May work spare time. No experience necessary. State age and church connection. Mr. Conrad, Spadina Building, Toronto. 9-12-23-26-6-9-20-23-2730

SITUATIONS WANTED

WANTED—POSITION BY SALESMAN 2 years experience as assistant manager, grocery preferred. Apply Box 4277 Examiner. 3d-9-4277

WANTED — POSITIONS BY TWO girls with High School education in store or office, for summer months. Apply Box 7, Dartford, Ont. 3d-10-4305

LOST

LOST—ON SATURDAY EITHER IN stores or on George street, a pink and white silk scarf. Finder kindly leave at Examiner. Reward. 3d-8-4248

LOST — ON SUNDAY ON REID ST., between Clinic and St. Andrew's church nose glasses in case. Finder leave at Examiner. Reward. 3d-8-2711

LOST—A LEATHER BILL-FOLDletter case containing a Victory bond, bank books and private papers, on or after June 17th. Liberal reward if returned to J. Smithson, R.R. 8, 'Phone 997-r-12. 2d-9-4293

BIG BARGAINS IN

USED CARS

Ford Tourings, Ford Roadsters, Ford Coupes, Ford Sedans, Ford Ton Trucks

Two Overland Tourings, Two Chevrolet Tourings, One Fisher

Prices are absolutely the lowest consistent with quality. Terms if necessary

Duffus Motor Sales
Peterboro, Millbrook
Norwood

A POETESS DEAD

Miss Laura McCully Passed Away in Toronto Hospital.

TORONTO, July 9. — (Canadian Press).—A literary career of great promise was ended yesterday in the death in a Toronto hospital, following a long illness, of Miss Laura E. McCully, Canadian poetess, whose writings had attracted much attention. She was a brilliant graduate of the University of Toronto, post graduate of Yale, where she also won high honors, and at one time a writer of the old Toronto World.

REGULAR MEETING OF ST. ANDREW'S W.M.S.

The regular meeting of St. Andrew's W. M. S. was held Tuesday afternoon, with a good attendance. Mrs. Kerr, 1st vice-president, was in the chair. After the Bible reading, which was read by Mrs. Maybee, a season of sentence prayer was held. "A Study of China" was conducted by Mrs. Grier. Mrs. Geo. King delighted the ladies with the singing of "Pass It On," in beautiful voice. Mrs. B. L. Barnes spoke briefly, giving the explanation of the picture, "The Light of the World," painted by Holman Hunt. The meeting closed by singing the doxology, followed by prayer.

FRESHEN CELERY

If celery has become wilted stand it in the refrigerator in a pitcher of cold water containing a teaspoon of salt.

NOTICE TO CREDITORS

IN THE MATTER OF Elizabeth Rutherford, formerly of the City of Peterborough, in the Province of Ontario, Canada and late of the City of Cedarburg in the County of Osaukee Wisconsin, widow, deceased.

NOTICE IS HEREBY GIVEN pursuant to Section 56 of the Trustee Act R. S. Ontario 1914 Chap. 121 that all Creditors and others having claims or demands against the estate of the said Elizabeth Rutherford who died on or about the 5th day of March 1924 at Cedarburg, Wisconsin, U.S.A., are required on or before the 4th day of August A.D. 1924 to send by post prepaid or delivered to R. R. Hall, K.C. Bank of Commerce Building, Peterborough, Ontario, Solicitor for the Administrator of the estate of the said deceased their Christian and surnames, address and description, full particulars of their claims, statement of their accounts and the nature of the securities if any held by them.

AND FURTHER TAKE NOTICE that after the 4th day of August A.D. 1924 the administrator of the estate of the said Elizabeth Rutherford deceased will proceed to distribute the assets of the said deceased amongst the persons entitled thereto having regard to the claims of which he shall then have notice and shall not be liable for the proceeds of said estate or any part thereof so distributed to any person of whose claim notice shall not have been received by him at the time of such distribution.

R. M. GLOVER,
Daily Examiner, Peterborough Ont.,
Administrator of the estate of Elizabeth Rutherford, deceased.
By his solicitor, R. R. Hall, Peterborough, Ont.
Dated at Peterborough this 23rd day of June A. D. 1924.
4d 25 2 9 18 2510

PETERBOROUGH FUEL & TRANSFER, LIMITED

KELLY BROS., Proprietors
134 Aylmer Street.

COAL

Delaware and Hudson Anthracite, in all sizes.

WOOD

Dry Hardwood — Dry Mixed Wood, Cut to Order.

'Phone for Prices. Satisfaction Guaranteed.

'Phones - - 270 and 362

Place your Order Now For ALL SIZES

ANTHRACITE COAL

also POCAHONTAS
and SOLVAY COKE

McCARTHY & JOHNSTON

'PHONE 96.

FOR SALE

Brick 7 Rooms, all modern, hardwood floors up and down, fireplace, laundry tubs, garage, West side $5,200

Brick Terrace, 3 Houses, 6 Roome each, lights and water, large lots, a bargain.... $3,600

Brick Bungalow, 6 Rooms, stable and garage, 2 Acres set out in small fruit, close to City, country taxes $5,300

Brick 7 Rooms, all modern, hot water heating ,fireplace and mantel, garage. Would take Smaller House on this, $6,500

M. STOREY 190 Charlotte S. Phone 1623J
Lorne Webster, Agent, Phone 1415j

SALE OF TIMBER

Tenders will be received by the undersigned up to and including the 29th of July, 1924, for the right to cut the timber on a limit in the Township of Nightingale, in Algonquin National Park, area 49 square miles, more or less.

Further particulars may be obtained upon application to the undersigned, or to Mr. F. J. Whelan, Acting Crown Timber Agent, Renfrew.

JAMES LYONS,
Minister of Lands and Forests
N.B. No unauthorized publication of this Notice will be paid for.
2-9-16 23 2636

RAILWAY TIME TABLES

CANADIAN NATIONAL RAILWAY
All Trains Daily Except Sunday.
(Corrected to date).

No. 369—Leave 7.03 a.m. for Lakefield
No. 91—7.10 a.m., for Lindsay and Toronto.
No. 96—8.10 a.m., for Port Hope and Toronto.
No. 93—8.20 a.m., for Lindsay, Blackwater Junction, Orillia, Midland, North Bay and Toronto.
No. 98—8.25 a.m., for Hastings, Campbellford, Belleville and points on the main line east.
No. 371—8.30 a.m for Lakefield.
No. 92—12.02 p.m., for Lindsay, Port Hope, Toronto, Buffalo, making connections with the International Limited for London, Detroit, Chicago and Ottawa.
No. 100—12.15 p.m., for Hastings, Campbellford, Belleville and Ottawa.
No. 373—2.25 p.m. for Lakefield.
No. 95—5.34 p.m., for Lindsay, Orillia, Midland, North Bay and Toronto.
No. 375—Leave 5.40 p.m. for Lakefield
No. 99—8.19 p.m., for Lindsay.
No. 94—9.10 p.m., for Port Hope Montreal and Boston. Carries sleeper for Montreal.

CANADIAN PACIFIC RAILWAY
(Corrected to date).

GOING EAST—
11.59 a.m.—Norwood, Havelock, Bonarlaw, Tweed, Perth, Smith's Falls, Kingston, Ottawa, Montreal and intermediate points daily. On Sunday this train proceeds east only as far as Havelock.
8.20 p.m.—Indian River, Norwood, Havelock, Tweed. Daily except Sunday.
12.02 a.m.—Havelock, Tweed, Kingston, Perth, Smiths' Falls, Montreal, St. John, Boston and New York. Daily except Saturday.
1.00 a.m.—Havelock, Tweed, Kingston, Perth, Smith's Falls, Ottawa.

GOING WEST—
6.25 a.m.—Myrtle, Toronto, Guelph, Goderich, Hamilton, Galt, Woodstock, St Thomas, London, Chatham, Detroit, Chicago and New York. Daily.
4.58 a.m.—Toronto (Yonge Street), Hamilton, Owen Sound, Teeswater and intermediate points. Daily except Sunday.
7.35 a.m.—Toronto, Hamilton, Brantford, Buffalo, Rochester, Boston, New York, Galt, Woodstock, London, Chatham, Detroit and intermediate points between Peterboro and Toronto. Daily except Sunday.
10.05 a.m.—Bethany, Lindsay, Orillia, Port McNichol and intermediate points Daily except Sunday.
3.50 p.m.—Toronto, Hamilton, Brantford, Buffalo, New York, Galt, Woodstock, London, Windsor, Detroit, Chicago and intermediate points between Peterboro and Toronto. Daily.
6.50 p.m.—Lindsay, Toronto and Intermediate points. Daily except Sunday.

Renew Your Subscription

GOOD OPPORTUNITIES

Five-roomed frame, two good lots fairly central $1100
Seven-roomed brick, about acre of land, plenty of small fruit and apple trees. Exchange for house in city $3600
Seven-roomed Brick, modern, hardwood floors; laundry tubs; owner transferred from the city $5600
Fifty acres of good land and buildings, good crop included for $4500
Fifty acres, close to the city; first class location. $6500

AGENTS FOR BEST FIRE INSURANCE COMPANIES.

H. J. McCANNON
140 Simcoe street.. Phones 46J-772.
Nugent Phone 1693M

FOR SALE

Brick House, partly modern; West End; large lot. Price .. $2,000.00
Grocery Store, Butcher Shop and Dwelling, situated in the South End; immediate possession. Price $6,400.00
Owner would exchange for smaller place.
Brick House, South, partly modern; immediate possession; large lot. Terms. Price $3,400.00
New Brick Bungalow, North End, 5 rooms, all improvements. Just completed. Good terms.. $4,800.00
Brick Bungalow, South End, 6 rooms, modern; large lot. Good terms $3,800.00

J. T. O'CONNELL & CO.
136 Hunter Street
'Phones: Office 376: Residence 1359

BELTING!

All sizes New and Second Hand Rubber Belting in Stock. Also Leather Belting and Leather Lacings for sale. Best grade Anthracite, Nut Coal in stock. Order now.

A. LOW & CO.
264 Simcoe street,
'Phone 607 N. & Hol. 1027

CHINA PAINTING
Mrs. Langley McCarthy Teaches Biscoffs' New and Beautiful Work in CHINA PAINTING

USED CARS

Russell Touring	$100.00
Grey Dort Touring	175.00
Hudson Touring	200.00
Overland Touring	275.00
Overland Touring	375.00
Russell Roadster	425.00
McLaughlin Touring, 7 pass.	475.00
Grey Dort Touring	575.00
Dodge Touring	725.00
Willys 4 Overland Touring—7-p assenger	750.00
Willys 6 Overland Touring—7-passenger	775.00
Studebaker Touring	950.00

TRUCKS.

Ford ½ ton truck	250.00
McLaughlin 1½ ton truck	380.00
Fulton 2 ton truck	550.00
Reo Engine, 2 ton truck	650.00
Reo Speedwagon, 1½ ton truck	1150.00

Brewer Motor Sales

OPPOSITE ST. JOHN'S CHURCH
6d9

SLABWOOD

Good Dry Slabs, cut short, $4.75 Load.
W. W. DINSDALE 'PHONE 187

Telephone 790 When You Want Your
PIANO OR ORGAN TUNED
Player Pianos A Specialty.
All Work Guaranteed.
W. H. CUNNINGHAM,
560 Weller Street

Elm trees around a field are sometimes cut down because they drain strength of the soil.

DAVIS-THOMPSON COMPANY, LTD.

Insurance and General Agency
433 GEORGE ST. PHONE 40

THE GUMPS—KIDDING THE KANDIDATE

4% INTEREST, compounded Half-Yearly, Paid on Deposits

One Dollar opens an account. Special facilities afforded Depositors for the convenient transaction of their business, and accounts are subject to cheque withdrawal.

For Sums of $100 and upwards this Company's Debentures are issued in terms of one to five years.

Bearing INTEREST Half-Yearly at - - - 5%

435-437 George Street
PETERBOROUGH

CEMETERY MUST BE WELL KEPT SAYS NEW ACT

Percy Township Council Informed of New Legislation Affecting Burying Grounds.

COUNCIL LIABLE

Where Owner is Unknown the Individual Members of Council Must Act.

WARKWORTH, July 9.—At the meeting of the Percy Township Council held here on Monday, Councillor Poole called to the attention of his colleagues an amendment to the Cemetery Act adopted at the recent session of the Legislature, and which is designed to save rural cemeteries from neglect. This amendment provides that when the owner of a cemetery cannot be found, is unknown or is unable to maintain it, the municipality in which such cemetery is situated shall be deemed to be the owner and the council shall be charged with the duty of keeping it in order.

Every county council shall have the power to appoint one or more inspectors to look after the cemeteries and to enforce the Act. If a township council fails or neglects to properly care for a cemetery the inspector may secure a court order directing the council to do so. If this order is not obeyed every member of such council can be held liable for contempt of court and punished accordingly unless they can prove to the satisfaction of the court that they were not consenting parties to the neglect.

The rural cemeteries have in the upast been saved from utter neglect, to a large extent, by the exertions of Women's Institutes. The amended Act will at least assure such organizations of the co-operation and financial support of municipal councils.

ONE MORE ALIBI STRIKES THE ROCKS

Woodmen of the World Hold Radio Meeting—Broadcast Minutes and Orations.

OMAHA, Neb., July 9.—Women may finally clinch one of the most favorite alibis husbands have for an evening out.

It's the regular weekly lodge meeting.

For now lodge meetings can be attended at home—by radio.

The pioneer in this new departure from the regular diversions of men is the Woodmen of the World, from whose headquarters here regular proceedings are broadcast monthly to the members at their homes. The organization has its own broadcasting station, WOAW, which is said to have one of the largest religious radio congregations in the world.

Helps Travellers.

Earl E. May, president of the Chamber of Commerce at Shenandoah, Ia., conceived this idea when he visited the station last year. It was to hold a world radio camp or lodge meeting, once a month, for the benefit of those who could not attend the meetings in person.

This is of special benefit to those living in towns where no local camp is chartered and to members on the road.

To these men, May believed, the Woodmen of the World could bring their meetings and rituals by radio, whether they be in hotels, isolated homes or trains — provided they have a radio receiver nearby.

Nothing Omitted.

May was made consul commander of the camp and as such performs the rituals. At each meeting, May stands before the microphone, holding the ax symbolizing woodcraft and reading the rituals.

The entire proceedings of the camp meeting are broadcast. These include roll call, reading the minutes, reports of committees, initiations, orations and prescribed rituals.

Besides the order of business and the rituals, a social programme is broadcast, including vocal and instrumental music, so that the members of the Woodmen of the World lack nothing in their radio camp meetings.

And their wives learn what the men do at lodge meetings.

HASTINGS AND THE DISTRICT

Committee Appointed to Enuire Into a Dispute.

HASTINGS, July 9.—At the monthly meeting of the Village Council, Mr. W. Bird was present at the meeting and requested the Council to allow him to place a sign over the sidewalk in front of his confectionery business on Front Street. This privilege was granted Mr. Bird by the Council on the motion of Councillors Dodd and Coughlan.

The Reeve appointed Councillors Coughlan and Kelly to look into a dispute between the Fowlds Company, Limited, and Mr. A. Brown in regard to electric lights.

The following accounts were read and ordered paid:

H. McMillan $17.50; H. McMillan, heating oil, $16; Thos. Richardson, streets, $59.07; Ralph McConnel, streets, $34.50; Ed. Lemoire, $29.45; Paul Barry, streets, $20; W. Abbot, $7.50; Jos. Sherwin, $107.50; R. Simpson, streets, $40; J. McMillan, $30; Peter Lemoine, $53.50; Tim O'Grady, $12.50; H. M. Fowlds and Sons, $10; T. Cood, 317 loads gravel for streets, $47.55; delegates' expenses to Peterboro, $10; Reeve's expenses to Peterboro regarding bylaw, $2.50; Fowlds Co., Ltd., electric lights, $125; A. E. Chapman, equalization of assessment, $3; Wm. West, streets, $8.25; Bell Telephone Co., for constable, $6.47; Pat. English, streets, $3.50; Harold Herrifern, streets, $6; Alphin Herrifern, streets, $6; Jno. McMillan, streets, $3; H. M. Fowlds and Sons, streets, $30.25; C. P. Doughty, printing, $5; W. P. Plant, fire department, $6.90; Thos. Shaughnessy, streets, $2.95; A. Stone, streets, 75 cents; A. Maidens, Town Hall, $10.56; R. N. Simpson, fire department, $28.85; R. N. Simpson, general, $6.75; Imperial Oil Company, $865.84; C. N. Railway for watchman for month of May, $16.67; Bell Telephone Company, Town Hall, $1.54; Wm. Boyle, salary; $8.33; Wm. West, salary as constable, $18; George Lynch, salary for fire department, $6.25.

At Unveiling.

Some of those from Hastings who were present at the unveiling of the War Memorial in Norwood were: Mrs. P. M. Howard, Miss Elizabeth Fowlds, Mr. and Mrs. W. M. Fowlds, Mr. and Mrs. A. V. German, Mr. G. B. Stevenson, Mr. and Mrs. J. E. Oliver, Mr. and Mrs. A. B. German, Mr. and Mrs. L. W. Hess, Mr and Mrs. W. P. Plant, Dr. and Mrs. W. E. Wilson, Mr. and Mrs. E. P. Doughty, Mr. and Mrs. W. A. Baker, Mr. and Mrs. W. Thompson, Dr. and Mrs. J. H. Hess, Mrs. G. Whitred, Mr. and Mrs. L. Birdsalls, Mr. W. R. Learmouth, Mr. A. Dodd, Misses Mary and Kathleen Lambert, Laura and Marie Walsh, Della Plant, Margaret Bailey, Alice Learmouth, Mary Walsh, Margaret Taylor, Hazel Macdonald, Messrs. Gerard Bailey, Clifford Hess, Walter Dodd, Everett Hess, John Collins, Richard Walsh, John Howard. Paul Bailey, Fred Dodd, Billie Bird, W. Pickens, Miss Irene Doughty.

Mr. C. H. Conway, of Cobalt, has accepted the position as watchmaker in the store of Mr. T. A. Coughlan.

Mr. and Mrs. W. Brown, of Windsor, renewed acqpaintances here last week.

Miss Margaret Taylor is the guest of Miss E. Portway, of Norwood.

Mr. Alex. Fleming was the guest of his parents Sunday.

Mrs. Harold Beavis, of Norwood, called on her sister, Mrs. A. V. German, recently.

Mr. George E. Baker, Mr. Wilfred Whitehouse, Sr., and Mr. Wilfred Whitehouse, Jr., are spending a few weeks camping at the Cold Springs, two miles west of Hastings.

Miss Marie Keogan, nurse-in-training at the "Hotel Dieu," Windsor, is home for three weeks' vacation.

Mr. and Mrs. W. T. Tate, Mrs. E. M. Tate and Miss Elsie Jolly spent Wednesday in Peterboro.

Miss Katie McFadden, of Saginau, Michigan, is home for her vacation.

Mr. S. Flint, of Campbellford, was here on Saturday.

Mr. and Mrs. E. P. Cuffe, of Norwood, were in the village on Thursday.

Mrs. W. Bryden and son, Eric, have returned to Hastings after visiting friends in Ottawa.

Miss K. Gallagher, of Warkworth, is the guest of her sister, Mrs. A. Bailey.

Mr. and Mrs. W. D. Hoskins, of Cleveland, Ohio, and Mr. and Mrs. R. G. Eugstrom, of Rittman, Ohio, are holidaying at "Never Inn" cottage.

Mrs. M. E. Greenley, who has spent the past two weeks in Trent River, has returned to her home here.

NOISE AND GIFT FOR NEWLYWEDS

Mr. and Mrs. Harry Rollins, of Tweed, Serenaded and Presented With Chairs.

NEW LIBRARY BOOKS.

TWEED, July 9. — The Athletic Society serenaded Mr. and Mrs. Harry Rollins last evening with rooters, horns and various noise-making instruments. Then when they had been invited into the house, presented them with two comfortable leather-covered chairs. The bride and groom tried them, and, to the delight of the crowd, found them (like Goldilocks) just right.

The Young Ladies' Bible Class of the Methodist Sunday School went to Mrs. Rowe's home on Monday to spend a farewell evening with her. Mrs. Rowe, until just recently, has been the teacher of the class. They gave her as an expression of their appreciation and love, a string of beautiful mother-of-pearl beads. The evening was spent in singing and playing games.

The London (Illustrated) News is filled these days with most interesting pictures of the Wembley Exhibition, and the readers of the Public Library are enjoying them very much indeed. Every one should see the Prince of Wales in Canadian butter.

Here are a few of the new books in the Library:

"The Forsyte Saga"—Galsworthy.
"O'Callaghans and Murphys"—Kathleen Norris.
"Eleanor in the Loft"—Eleanor Rhys.
"Prudence Daughter"—Ethel Hueston.
"Lord Jim"—Conrad.
"Four Bells"—Paine.
"The Desert's Price"—Raine.

KING CONDOLES WITH COOLIDGE

Britain's Monarch and Queen Send Regret at Death of President's Son.

HEARTFELT SYMPATHY

LONDON, July 9.—(Canadian Press). — King George yesterday sent a message of condolence to President Coolidge over the death of Calvin Coolidge, Jr. The British Monarch said in his cablegram: "The Queen and I have heard with most sincere regret of the grievous loss which has befallen you and Mrs. Coolidge in the death of your dear son, and we assure you both of our heartfelt sympathy in this time of your deep sorrow."

MURRAY STREET ANNUAL PICNIC

The Annual Excursion of the Sunday School Was a Huge Success.

On Monday afternoon, July7th the members of the Sunday School, their teachers, officers, and friends held their annual picnic at Wallace's Point. Although the weather conditions were not evry encouraging tht Stoney Lake was filled with children and adults who were bound to have a good time rain or shine and this spirit prevailed throughout the afternoon and evening. The ice cream and candy booth n the boat, reaped the benefit of the unfavorable weather and disposed of most of their stock before the boat arrived back at Peterboro Wharf.

The Baseball games scheduled were abandoned on account of the weather but the races were run off with more than usual eagerness amongst the scholars. The following are a list of the prize winners:

Girls, 6 and under, Marion Harvey Isabel Jackson.

Boys, 6 and under Grant Smedmor mor, Maurice Wearing.

Girls, 9 and under—Jean Wilson, Annie Herron.

Boys, 9 and under — Billy Ellis, Max Comstock.

Girls, 11 and under, Phyllis Rome, Florence Lasenby.

Boys, 11 and under—Eric Shiner, Arnold Smedmor.

Girls, 12 and under—Gladys Byers Jeannette Allen.

Boys, 12 and under — Arnold Smedmor, Clayton Hamlin.

Girls, 13 and under, Viola Harvey Marion Armstrong.

Boys, 13 and under, Fred Stanley, J. Wylie.

Girls, 15 and under, Viola Harvey Ethel Muir.

Boys, 15 and under, Fred Stanley, Leonard Lafley.

Girls, 3 legged race, Senior, Marion Armstrong, Florence Lasenby.

Girls, 3 legged race, Junior, Jean Wilson, Phyllis Rome.

Boys, 3 legged race, Fred Stanley, Arnold Smedmore.

Stanley, Gordon Wray, Clifford Vincent, Leslie Cheu R. Jones.

Broad Jump, Senior—M. J .Ellis; Junior—Fred Stanley, Conard Lefley, Clifford Vincent, R. Jones.

Married Ladies' Race—Mrs. Willison, Mrs. Wilson, Mrs. Herron, Mrs. Shiner, Mrs. Jackson.

Married Men's Race—Mr. Willison Mr. D. Loomis, Mr. MacGregor.

Prizes for selling the most tickets Girls—Helen Wilson; Boys Lewis Borland, Gordon Wray.

PAINT BRUSHES

Never allow paint brushes to stand on the bristles while drying, and always wash in turpentine, followed by soap and water before putting them away for any length of time.

REDISTRIBUTION BILL THURSDAY

Committee Will Likely Bring Down Report To-morrow—Commons Defeats Alberta Act.

VOTE WAS 104 TO 27.

OTTAWA, July 9. — (Canadian Press).—An amendment to a motion to go into supply, censuring the Federal Government for its disallowance of the Alberta Mineral Lands Tax Act was defeated in the House of Commons last night on division. The vote was 27 for and 104 against. The amendment, if adopted, would have constituted a vote of want of confidence in the Government. It was introduced by C. G. Coote, Progressive, and seconded by J. T. Shaw, Progressive.

The Alberta group in the House took the stand that the Alberta Act was within the powers of the Provincial Government, and that even if the Federal Government found it necessary to disallow it, the Provincial Government should have been notified accordingly before the adjournment of its Legislature to permit an amendment of the Act.

It was announced at the conclusion of the sitting of the Redistribution Committee that the report of the committee will likely be brought down to the Commons on Thursday.

A bill to confirm an agreement between the Dominion of Canada and the Province of Ontario, defining the respective rights of each Government regarding the disposition of lands in Indian reserves surrendered by Indians for the benefit of the particular band, received a third reading.

Robert Fork, Progressive leader, read a letter to the House from counsel for certain tribes, who declared the proposed bill to be a "malicious document.

TRENT RIVER AT PEAK OF SEASON

Cottages Are Filling Up and Resorts Are All Busy—Fishing is Good.

TRENT RIVER, June 9. — The cottages are filling up with summer visitors, and the various resorts are doing a rushing business. The fishermen have been having great success, and a number of large ones have been landed.

Mr. and Mrs. Harry Pollock and children, of Havelock, have taken rooms from Frank Pollock for the holidays.

Rev. Mr. Seymour is attending summer school, and will be absent some time, as he will remain for his annual vacation immediately after.

Mrs. Ward Patterson, Miss Dorothy and Mr. Percy, of Peterboro, were recent visitors with the former's parents, Mr. and Mrs. George Scott, Church Street.

Recent guests with Mrs. Jas. Paget, "Cedar Lodge," were Mr. and Mrs. Tom McNeely, of West Dummer, and Mr. Ben. McNeely and some friends from Peterboro.

Mr. and Mrs. Clarence Williams, of Campbellford, have taken "Bonnie Bank" for a few weeks.

The roof of the new building in erection on church grounds will be completed, and the strawberry social and sale of home-made cooking will be the first event in the new building on Thursday evening, July 10.

DOURO NEWS

DOURO, July 8—Miss M. O'Keefe of Peterboro is spending the summer with her sister, Mrs. Jas. Walsh.

Mr. Richard Carveth visited his son, Mr. A. Carveth and daughter, Mrs. Frank Devlin for a few days recently.

Mr. John Grady of Cobourg, visited his daughter, Mrs. Will Hayes for a few days and attended the Holstein Disposal sale at J. White's.

Miss Anna Collins who has been a student at St. Josephs' Convent, Lindsay is home for vacation. Miss Collins wrote on the Normal Entrance examinations.

Mrs. Austin Allen and children of Peterboro, spent a few days with friends here.

Mr. Ed. Carlow received the splendid gift of a very high class radio set from his nephew, Mr. F. Fitzpatrick of Chicago, who visited him a short time ago.

Mr. and Mrs. Dan Sheehan of Saskatchewan, arrived last week for a two month's visit with the former's parents, Mr. and Mrs. Richard Sheehan Sr., and with friends of Mrs. Sheehan at Smiths Falls.

Miss Nellie Sheehan of Peterboro, is spending a few days with her mother in the village.

Rev. J. J. Garvey, Mr. and Mrs. Dennis Garvey and Mr. Jack White all of Lakefield, were Sunday visitors with Mr. and Mrs. T. Garvey in the village.

Mrs. Pat Kennedy of Peterboro, is visiting her brother, Mr. Michael McManus.

Mr. and Mrs. Jos. Whibbs and children also Mrs. Whibbs' mother all of Buffalo are visitors with Mr. and A. Whibbs.

Miss M. Shannon left for Peterboro last week and will reside there in future.

Miss Gertrude Grady of Cobourg, is visiting her sister Mrs. Will Hayes

Fupils from several of the local schools wrote on their Entrance examinations last week at Warsaw, Lakefield and Norwood.

There was a large attendance at Mr. J. White's sale on Friday, where pure bred Holsteins sold at sacrifice prices.

Messrs. R. Sheehan Jr., Arthur Carveth, D. Devlin, Jas. Garvey, John O'Brien, (south) and C. Bolton were among the purchasers.

Mr. and Mrs. Brown of Toronto, motored down and spent the week-end the guests of Mr. and Mrs. R. Staples at "The Mill".

Mr. Thos. Whibbs, C.P.R. employee, spent the week-end with his parents Mr. and Mrs. A. Whibbs.

Misses Margaret Leahy and Mary McManus were successful in passing from second to third form and Misses Regina O'Brien and Loretto Cavanagh passed from Form 1 to Form 2. All were pupils at St. Peter's High School, Peterboro.

DENOUNCES REPORT

Third International in Manifesto Attacks Ruling Classes of All Countries.

MOSCOW, July 9. — In a manifesto to "the proletariat of the world" on the occasion of the forthcoming tenth anniversary of the outbreak of the World War, the Fifth Congress of the Third International, in session here, attacks the ruling classes of all the coutries which it holds responsible for the conflict.

The manifesto declares that the occupation of the Ruhr is a continuation of the hostilities and denounces the report of the Dawes Committee as "only a hidden form of war."

"The United States, whose pockets are crammed with European gold and supported by the French military forces," this manifesto adds, "directs the economic policy of Germany as a penalty for Germany allowing herself to be beaten. Only imposters could say that the decision of the Dawes Committee embody a peaceful democratic solution of Europe's troubles. The Entente dictates its decisions by holding a revolver at Germany's head.

"The antagonism between Japan and the United States, growing out of the recent decision on the immigration question, gives the problem the colour of a racial struggle."

The Congress calls upon the workers and peasants to unite in efforts to prevent war, and urges the peasants of Europe and the farmers of the United States to join the revolutionary labour movement as the only safeguard of humanity.

A baker's wagon calls daily at the British premier's residence, No. 10 Downing Street, London.

NEWS OF HASTINGS

Moving Pictures of the Trent Canal Shown Last Evening.

HASTINGS, July 9. — Moving pictures of the Trent Canal were shown in Mr. E. J. Lynch's hall last evening. They were taken two years ago and were loaned by the Ontario government. A party of pleasure seekers who are at present enjoying a trip through the Trent canal by boat, presented the pictures to the residents gratis. One shown which was particularly interesting to Hastings, was that of Mr. James Logan, lockmaster here, opening the lock gates prior to the boat passing through. Not only were the pictures interesting but educative as well, and much was learned by those present of the magnificent scenery and wonderful workmanship of the Trent canal.

Baseball News.

Roseneath's baseball team, who are the leaders in the Northumberland league so far, play the Hastings nine on Wednesday afternoon. Although Hastings has had bad luck this season they can boast of a true sporting spirit, and continue to play the game.

Special Service.

The Methodist church was largely attended on Sunday evening when the local order of the Loyal Orange Lodge paraded from the hall to the church for divine service. The centre seats of the church were ocupied by those of the order.

The pastor spoke from the words "Honor all men, love the brotherhood, fear God, Honour the King."

Special features were a violin solo, played by Mr. A. Shand, and two vocal solos rendered by Mrs. R. Engstrom of Pittman, Ohio, who is holidaying at "Never Inn Cottage."

The ladies lodge was also present and visiting Orangemen from Norwood, Westwood and Warkworth,

WD-25
RADIO TUBE
a new development of Westinghouse—
Excellent for both Radio and Audio Frequency Amplification. A Wonderful Detector.
Filament volts . . 5.0
Filament amperes. 0.25
Plate Volts. 20-150
Ask your dealer—
CANADIAN WESTINGHOUSE COMPANY LIMITED HAMILTON, ONTARIO
Price $6.50

McNabb's
Thursday Morning
An Exceptional Sale of
Women's Misses' and Juniors' Summer Dresses

All Models taken from Regular Stock. Values To $12.95. On Sale
$7.95
Again demonstrating that at McNabb's fine apparel is offered at savings that definitely assures profit to patrons.
A diversified collection of Smart Models, Dainty Voile Frocks, Cotton Crepe Frocks, Ratine Frocks, Tissue Gingham Frocks, in all the smart hues of the summer season.
All Sizes. See Window Display
The J. A. McNABB Co. Ltd. PHONE 395
Eastern Ontario Chain of Ladies' and Misses' Ready-To-Wear Stores
PETERBORO - BELLEVILLE - KINGSTON - BROCKVILLE

The drink for a Summer-Morning
WHAT a glorious thing it is to be well, keen for work—eager for sport! Why don't you adopt the rule of health—A dash of ENO's in a glass of water each morning. ENO's is pure, effervescent with life and action. It is the drink of drinks for a summer morning. It helps Nature keep you clean within. Its regular use banishes constipation, purifies the blood and tones you up to resist the debilitating effects of summer heat.
Start each summer day right—a dash of ENO's in a glass of water.
ENO's for Constipation, Indigestion, Heartburn, Nervousness, Impure Blood, Depression, Failing Appetite, Liver Disorders, Sleeplessness, Rheumatic Conditions.
ENO'S
TRADE "FRUIT SALT" MARK
Prepared only by J. C. Eno, Ltd., London, England.
Sales Representatives for North America:
HARALD F. RITCHIE & CO., Ltd.
10-18 McCaul St., TORONTO
ENO COOLS THE WATER YOU DRINK
A dash of ENO's "Fruit Salt" actually reduces the temperature of water by 5° to 6° F. This makes ENO an added joy to drink when the sun pawkes and you crave for something that will really cool you.
556

Local Improvement Notice

TAKE NOTICE THAT.

1—The Council of the Corporation of the City of Peterborough intends to construct as Local Improvements Sewers on the following streets between the points hereinafter mentioned, and intends to specially Assess the cost upon the land abutting directly on the said works respectively.

2—The estimated cost of each of said works. the estimated portion of the cost of each of them to be paid by the Corporation, and the estimated Special Rate per foot frontage for each of said works are set out below. The Special Assessments are to be paid in Thirty Annual Instalments.

Street.	Estimated Cost	Estimated Portion to be Paid by the Corporation.	Estimated Special Rate Per Foot Frontage.
Hazlitt Street, from Rogers Street to Ross Street	$2,196.75	$518.00	$1.31
Oxford Street. from Hazlitt St. to S. end of Oxford Street	650.00	66.00	1.00
Ross Street, from Hazlitt Street to end of Ross Street	1.818.00	630.00	1.17
Sophia Street, from Rogers St. to a point 25ft. E. Rogers Street..	188.00	89.76	1.36

3—A Petition to the said Council will not avail to prevent its construction, but a Petition against the work or the manner in which it has been undertaken, may be made pursuant to Section 9 of the Local Improvement Act, to the Ontario Railway and Municipal Board by a majority of the Owners representing at least one-half of the value of the Lots which are to be specially assessed therefor.

Peterborough, 8th July, 1924. S. R. ARMSTRONG, Clerk.

The Evening Examiner

PHONES—Editorial 1601. Business office, 1600. Private Branch Exchange to all Departments.

The Examiner is a member of the Audit Bureau of Circulation.

The Daily Examiner, published every lawful evening, by The Peterborough Examiner, Limited. Office, 419 George street. $6.00 per year, delivered in city; out-of-town subscribers, by mail, $4.60 a year.

The Weekly Examiner, published every Thursday. Subscription price $1.50 a year.

U. S. REPRESENTATIVES.

Special U. S. Representatives—W. H. Stockwell, 629 People's Gas Building, Chicago, Ill.

New York—Chas. F. Miller, 225 Fifth Avenue.

Advertising Rates on application.

R. M. GLOVER, Managing Director.

WEDNESDAY, JULY 9, 1924.

HARTLEY DEWART, K.C.

The death of Mr. Hartley Dewart, K.C., removes one of the best known public men in Ontario, as well as one of the most brilliant and distinguished members of the Canadian Bar.

Mr. Dewart was regarded as being at the height of a starry career, especially in the legal profession, in which he had risen to the position of one of the most able counsel in Canada.

Although he was most largely concerned in criminal cases, he enjoyed a large civil practice as well, and his reputation as an authority in constitutional law was of the highest.

Mr. Dewart had also made his mark in politics, and for some time was leader of the Liberal Party in Ontario, a position for which his keen brain and his powers of oratory peculiarly fitted him.

As a man Hartley Dewart enjoyed the regard of his fellow-men to an amazing degree.

His personal popularity knew no limitations of party or other restrictions.

He numbered as many friends among his political enemies as among those whose political views were the same as his own.

A "bonnie" fighter, a hard hitter in debate, Mr. Dewart had the happy faculty of grappling to him the friendship even of those whom he was forced to oppose in the Legislature, and his death will be mourned as sincerely by political foes as by political allies.

His passing leaves a gap in many circles.

HERE'S A GOOD INVESTMENT.

If there are a couple of citizens who are willing to invest $5.00 each and secure a dividend of some thousands of dollars in fun for some of Peterborough's children, the Examiner would be glad to hear from them at once.

The money is needed to help pay for some twenty loads of sand which have been secured to make a beach for the youngsters in connection with the swimming and wading pool at Jackson Park.

Thanks to the efforts of the Health Association and the Kiwanis Club and the generosity of many citizens, the plant at the park is well nigh complete.

The equipment has been reinforced by the addition of a commodious refrigerator, the swimming pool is in use, bathing suits have been furnished.

The only thing that was lacking was a sandy beach, nature so lavish in other respects in its gifts to Jackson Park having overlooked the joy that the childish heart can take out of a pile of clean, warm sand.

So the good fairies who have been keeping an eye on the needs of the Health Association camp decided to supply the beach and the sand is there.

One citizen has donated $10 to help pay for the beach; two other donations of $5.00 each will meet the balance of the cost.

The first two offers will be accepted by the Examiner with the guarantee that the donor will get his money's worth the moment his eyes alight upon the group of happy children building castles and playing games on the beach.

THE BY-ELECTION.

The result of the by-election in Northwest Toronto where W. H. Edwards, Government candidate, was elected to succeed Hon. Thos. Crawford in the Legislature, was a foregone conclusion.

The only opposition came from a representative of the Canadian Labour Party, who was conceded no chance of success, and had none, being beaten by nearly 6,000 majority.

There was nothing at stake in the by-election, and the result means nothing politically, except that it should cause Labour politicians to realize that they have scant hopes of reaching any position of strength for some time in this country.

When a Labour candidate in a city riding cannot make any better showing than was accomplished by Candidate Young in a straight fight against a Government nominee, the chances of Labour candidates in a general election can be estimated.

The chief point of interest was the smallness of the vote cast.

The total amounted to only 9,323, almost 5,000 short of the majority accorded Hon. Thomas Crawford in the last general Provincial election.

There are fifty thousand voters in the riding, so that only one in every five bothered about marking a ballot, and had it not been for the fleet of motor cars drawing voters to support the Government cause the total would have been appreciably smaller.

Evidently the electors of Northwest Toronto do not seem to consider it of much importance who represents them at Queen's Park.

"SORRY, YOU'RE TOO OLD."

At 18 years a boy in England has outgrown his industrial usefulness, according to F. Mander, British educator. He says the old cry of "too old at 40" is being replaced by an employers' attitude of "too old at 18" because boys and girls at 18 are being discharged to make room for younger and cheaper labor.

This is a logical development of child labor.

The London Chronicle comments: "In recent years the question (that of maintenance grants to keep children in school) has too often been debated as if it were purely a question of finance. We, for our part, have no doubt that the continuance of education beyond the age of 14 has become a national necessity. Even the working man has perceived that the labor market is clogged with the proffered services of children whose minds are underdeveloped and whose futures are cramped from the outset."

We have a tendency toward the same situation here in Canada. About 30 years ago, a man was never too old to find a job. Then came the era of fast production in industry.

More work could be squeezed out of young men. So old men went from door to door, seeking a job, only to be told: "Sorry, but we want younger men."

"Too old at 60" became a common expression.

Then it became "Too old at 50."

Now 40 is getting to be the age line in many businesses.

"It's a young man's game" is the word in scores of basic activities.

The pressure of modern competitive business is so intense that nervous breakdowns are becoming common.

You have noticed the increasing number of men in their thirties or early forties who suddenly go to pieces—fall out of good jobs, are unable to make new connections, pack up and vanish—no one knows where.

This is an age of youth.

The sun shines only a few years for most of us, and if we don't make our hay early in the game we lose out. Recommended especially to youths who are idling away their time, dreaming about what they'll do later.

There is no "later."

SHOULD ADMIRAL FIELD WEAR A GAG?

It turns out now that Vice-Admiral Sir Frederick Field did not volunteer the suggestion that Canada might contribute four cruisers—two on each coast—to the common cause of naval defence. He did not even make the statement. What seems to have happened was that, in the course of an interview with Canadian newspaper men, one of them mentioned that suggestions had been thrown out that two cruisers on each coast would be effective for protection. The Admiral did not say "yea" or "nay" to this. He may have quite other ideas of what Canada should and could best do. But, having been presented with the suggestion by a Canadian interviewer, he discussed as a practical naval man just how such a quartette of cruisers might be used.

If a visiting British Admiral cannot talk about the technical side of his profession to enquiring Canadians, after having most carefully refrained from expressing any opinion whatever as to what Canada should do, it would seem as if a humane Admiralty should provide any Admiral about to enter the supersensitive atmosphere of Canada with gas-masks or Maxim silencers. Or he might be instructed to reply—when some daring Canadian, without a proper fear of politicians in his soul, should ask him, say, whether submarines can be portaged like canoes—that he had come to the ripe conclusion that British Columbia apples are the best in the world. This would be noncommital, complimentary and not likely to tear the Empire asunder.

The trouble with Admirals, however, is that they are somewhat give to free speech. We would dearly like to hear what good old "Charley" Beresford would say if told that he must be very careful not to explain the working of a turret to any chance Canadian citizen who came aboard, lest the ever-suspicious Parliament at Ottawa should deduce the remarkable conclusion that he was inculcating subtle "propaganda" intended to coerce Canada into building wicked warships with still wickeder turrets. "Jacky" Fisher, too, would have made an interesting visitor if he had been compelled to don an official gag the moment he entered the three-mile limit off the Canadian coast.

Frankly, we cannot for the life of us see how Admiral Field has erred. He did not offer advice. He did not seek to put the prestige of his name, of his expert knowledge, and of his splendid services behind even the most shadowy suggestion of a demand that Canada ought to do thus and so. To accuse him of "propaganda" is to accuse him of the very crime he most meticulously avoided—unless it be "propaganda" for such heroes to live at all, and especially to bring their fighting ships into our peaceful harbors; peaceful because these lean, sinewy watch-dogs prowl outside.

It would have been supremely silly for the Admiral, when interviewed on naval questions, to have said that the navy was the one thing he could not discuss in Canada because Canadians are so sensitive on the subject. It would have been more than silly—it would have been insulting; and such of our friends at Ottawa as habitually dwell under the barn would have been the first and the most furious to resent the insult. Admiral Field may be a great authority on horticulture, but the world does not know it. What we all want to hear him talk about is his life subject, naval defence.

The distinction surely is that he can talk "navies," but must not talk "politics." Those who are warning him that he must set a very careful guard on his tongue when he visits this part of Canada—and are even hinting that "responsible circles of the Admiralty" should give him "specific instructions"—would be franker and more fundamentally courteous if they warned him and his big, brutal battleship away altogether. That would be a creditable sign to put up at the entrance to each Canadian port:

"Everybody Welcome Except the British Navy."
—Montreal Star.

EDITORIAL NOTES AND COMMENT.

Some of the United States sprinters are beginning to wonder why anybody ever called the British slow.

A lot of people in Northwest Toronto apparently didn't know anything about the by election until they read the results on Tuesday morning.

Norwood has done well in erecting a monument in memory of its war heroes, setting an example that larger communities could profitably follow.

Canadians will sympathize with President Coolidge in the death of his younger son as a result of five days' illness from blood poisoning.

They are still arguing about whether the Government or the postal employees won the recent strike. There is no question about who lost. The public is always the loser in that kind of a contest.

The Democratic convention seems to have developed into an endurance contest. Both McAdoo and Smith could have qualified for the United States Olympic marathon team.

"Slow, old" England can hold an election and set a new Ministry at work in the time it takes one of the American political parties to choose a leader.

It looks as if it will take a tornado to stop the present session of the Dominion Parliament, which seems to be going on forever.

Canada can have a Canadian Minister at Washington if the Canadian people wish to foot the bill. Is it worth the expenditure?

Once more the suggestion is offered to the Democratic convention: Why not Andy Gump as a compromise candidate? He wears no man's collar.

WISE AND OTHERWISE

Some men stand ready to back up what they say when others stand ready to back down.

We are training for our vacation trip by giving dimes to everybody we meet.

It must be awful to be a genius and have to sit around thinking up new ways to act strange.

Choose your words carefully because you may have to take them back.

These fur trimmed bathing suits are not as foolish as they look. All seals are fur trimmed.

The rain falls on the just and the unjust; but especially on the just-started picnic.

A pessimist is a man wondering how on earth his straw hat got so dirty.

This light that lies in a woman's eyes is so illuminating.

It's a wise young doctor who settles down near a railroad crossing.

It is estimated that high water this spring washed away several thousand stills.

The baseball pools full of sharks and suckers, are with us.

The average man has a better average than the average man thinks.

A wise man paddles his own canoe but a wiser one gets something to push it.

Woman's place, after dinner, seems to be on the front porch.

Reliable figures would show that by this time every good fisherman has had a hook stuck in his finger.

Some men living a dog's life have no license to do it.

You never see a bootlegger having a rummage sale on old stuff.

Many a boss at the office helps wash the dishes at home.

An autoist should be sure he has the right and then go ahead.

Every man should have a hobby. The women have not time for hobbies because they have hubbies.

RADIO PROGRAMS

WEDNESDAY, JULY 9.
(Eastern Daylight Saving Time)

WEAF, NEW YORK—492.
7.30 p.m.—Viola Silva, contralto.
7.50 p.m.—"The Hard Road to Farm Success," by H. E. Cook.
8.00 p.m.—"How Psychology May be Applied," by Dr. Gardiner Murphy.
8.20 p.m.—Alberta Kawashima, violin.
9.00 p.m.—Scott Blakeley, tenor.
9.15 p.m.—Viola Silva, contralto.
9.30 p.m.—Albert Kawashima, violin.
9.50 p.m.—Hugh Handel, baritone.

WOO, PHILADELPHIA—500.
7.30 p.m.—Sylvania Orchestra.
8.15 p.m.—Organ recital.
9.00 p.m.—Orchestra; Winnefred Welley, contralto.

WBZ, SPRINGFIELD, MASS.—337
7.30 p.m.—Bedtime story.
7.40 p.m.—WBZ Trio; vocal solos.
9.00 p.m.—Concert program.
11.30 p.m.—Dance music.
12.00 p.m.—Popular songs.

WGI, MEDFORD, MASS.—360.
7.30 p.m.—Musicale; popular songs; weather report.

WGY, SCHENECTADY—380.
6.30 p.m.—"Adventure Story," Silent Night.

WGR, BUFFALO—319.
7.30 p.m.—News; baseball scores.
9.00-11.05 p.m.—Vocal and instrumental solos; readings.
11.05 p.m.—Supper music.

KDKA, PITTSBURGH—326
6.40 p.m.—Market reports.
9.00 p.m.—Vocal and instrumental concert.

WJAX, CLEVELAND—390.
8.30 p.m.—Crude rubber quotations.

WTAM, CLEVELAND—390.
7.00-8.30 p.m.—Dinner concert baseball scores.
9.00-10.00 p.m.—Concert program.

WCX, DETROIT—517
7.00 p.m.—Orchestra; baseball scores
8.00 p.m.—Musical program.

WHAS, LOUISVILLE—400.
9.30-11.00 p.m—Concert; news; baseball scores; time announced at 11 p.m.

KYW, CHICAGO—536.
7.45 p.m.—Bedtime story.
8.00-8.20 p.m.—Dinner concert.
9.00-9.59 p.m.—Musical program.
10.45 p.m.-1.30 a.m.—Midnight revue.

WOC, DAVENPORT, IOWA—484.
10.00 p.m.—Address; string band.

KSD, ST. LOUIS—546.
11.00 p.m.—To be announced.

WOS, JEFFERSON CITY—441.
7.30 p.m.—Sandman's visit.
7.50 p.m.—Weather forecast; sport news.
9.00 p.m.—Organ recital; vocal solos.

WDAF, KANSAS CITY—411.
7.50 p.m.—Music; address; market and weather reports; time signals; stories.
10.00 p.m.—Musical program.

A THOUGHT

The habit of punctuality may not alone put you at the head of the line but it will prevent your being a tail-ender.

Real happiness is never costly, yet what an exorbitant price some folks pay for poor substitutes!

"Not what we gain, but what we give,
Measures the worth of the life we live."

CATTLE, GRAIN AND PRODUCE

Peterboro—Toronto—Montreal
Winnipeg

RETAIL.

Fruit.

Bananas, 30-40c dozen; oranges, 25-70c dozen; grapefruit, 2 to 4 for 25c; lemons, 30-40c dozen; apples, 25-60c peck; pineapples, 20-35c each; strawberries, 2 boxes for 25c; dates, 13c lb.; canteloupe, 15-25c; cherries imported), 70c lb.; domestic (sweet) 20c lb.; apricots, 15-20c dozen; plums, 20-30c dozen; peaches, 40-50c dozen; gooseberries, 15c quart; pears 60c dozen; watermelon, $1.50-$2.25.

Vegetables.

Potatoes, old, 40c peck, new, 50-60c peck; 15c measure; new beets, 3 bunches 25c; new carrots, 15c bunch; cooking onions, 3lb. 25c; green onions, 5c bunch; Bermuda onions, 3lb. 25c; new cabbage, 15-20c head; leaf lettuce, 5c bunch; head lettuce, 25c; endive, 10-20c; celery, 20-25c; parsley, 5c; watercress, 5c; cucumbers, 10-15c; tomatoes, 2lb. 35c; peppers, 10-15c each; radishes, 5c bunch; spinach, 20c lb.; rhubarb, 5c bunch; Lima beans, 10c lb.; dried beans, 2lb. for 15c; dried peas, 13c lb.; string beans, 15-20c lb.; green peas, 2 quarts 25c; sweet chard, 10c bunch.

Nuts.

Walnuts, 25-30c lb.; Brazil nuts, 25-30c lb.; chestnuts, 25-30c lb.; almonds, 25c lb.; shelled almonds, 40-80c lb.; cocoanuts, 15-20c each.

Dairy Products.

Butter, creamery, 37c lb.; dairy, 35c lb.; baking, 25c lb.; lard, 18-22c lb.; shortening, 19c lb.
Cheese, new, 25c lb.; old, 35c lb.
Eggs, 27c dozen.

Honey.

Comb, dark and light, 20-25c; mixed, 5lb. for 59c; clover, 5 and 10 lb., 69c and $1.35.

Fish.

Salmon, red, 20-25c lb.; pink, 20c; salmon trout, 24c lb.; white fish, 20-22c; halibut, 35c; haddies, 18-20c; boneless, 25c; fillets, 25c; kippered herring, 20c; salt herring, 45-75c per dozen; sea herring, 10c lb.; fresh herring, 3lb. for 25c; fillet mackerel, 2lb. for 35c; boned cod, 20c lb.

Meats.

Beef, 8-30c lb.; veal, 12-30c lb.; lamb, 15-30c; mutton, 10-25c; pork, 15-35c; bacon, 28-40c; sausage, 18-20c; chicken, 25-30c lb.

Flour.

Flour, half barrel, $3.45-$4.25; pastry flour, 24lb. bag, 79-95c.

WHOLESALE.

Grain.

Fall and Marquis wheat, $1.00-$1.10 bushel; oats, 44-55c; rye, 65-75c; barley, 65-70c; alsike, $4.00-$5.00; alfalfa, $13.00 bushel; buckwheat, 75c; peas, $1.00-$1.25; red clover, $5.00-$10.00; sweet clover, $5.00-$5.50.

Hay, Bran, &c.

Hay, loose, $15.00; baled, $17.00-$18.00; baled straw, $9.00-$12.00; bran, $28.00-$30.00 ton; shorts, $33.00 ton.

Hogs.

Live hogs, thick, smooth, $8.25 cwt.; select graded, $9.00 cwt.; dressed, head on, $12.75; head off, $13.75.

Hides and Wool.

Hides—Cow, 6c lb.; horse, $2.00-$2.50 each; calf skins, 12c lb.; sheep and lambs skins, $1.50-$2.00 each; shearlings, 20-25c each.
Wool—25-28c lb.

TORONTO LIVESTOCK

TORONTO, July 9.—Trading on the Union Stock Yards on Monday finished a good deal better than the morning promised; of 4,046 cattle on offer, 3,895 were sold. Yesterday morning's receipts were only 42 cars; 428 cattle, 541 calves, 1041 hogs and 284 sheeps and lambs. There was a second delivery, but not heavy. The result of Monday's business was to restore a little to the low prices of last week, and in some cases this was 25 cents a cwt. The exporters bought everything available on Monday and finished with 972 head. Steers were bought all the way from $7 to $8.25 a cwt., and a few choice heifers cost $7.50.

The exporters were buying again yesterday, but the selection was small and the quality not high. For a load of twenty steers, 1220 lbs. each, they paid $7.10 a cwt. but these will only go for short keeps. A few other steers 1250 lbs. each, cost $7.25 a cwt. For local butchering Chas. Lunness paid $7.50 a cwt. for two loads of 1250-lb. steers, and this is about the top for medium weights. Choice handy weight butchers', 900 to 1000 lbs. each, are going 15 to 25 cents a cwt. below this.

The general run of useful mixed butchers', 800 lbs. and up, are selling from $6.75 to $6 a cwt. and poor quality killers are $5 to $5.25. Only a small number of cows were on sale, and the top was $5.25 and good cows sold at $4.80. The market was practically bare of bulls. A load of 28 feeders was sold by Shields & Co. at $5.50 a cwt. These averaged 900 lbs. each. A novelty on the market was a load of big rough Western oxen from Winnipeg, and there is some difficulty in marketing them. The good to choice cattle sold readily and some holders preferred to take a chance on to-day's market.

Calves are steady to firmer, with Buffalo a lever for higher prices. Choice calves sold yesterday morning at 9½ cents, and good calves were 8½ cents. Medium quality were generally 7 to 7 1-2 cents, and common to heavies as low as 3 cents.

Choice lambs are being stopped at about 14½ cents a pound, although a few fancy ones brought 15 cents. Light lambs are only good for 10 to 12 cents and yearling lambs sold at 9 cents. Heavy sheep are bringing 5 cents.

Monday's hogs sold generally at 11c cents above the packers quoted bid at $7.75 a cwt. f.o.b. and the same bid stood yesterday.

Current Quotations.

Choice heavy ex steers	$8.00	8.25
Good heavy ex. steers	7.25	7.50
Choice export heifers	6.75	7.00
Choice export cows	5.25	5.50
Choice short keeps	7.00	7.50
Baby beeves	7.00	8.50
Choice medium weight	7.50	7.75
Choice handy weight	7.25	7.50
Good handy weight	6.50	6.75
Medium butchers	5.75	6.25
Common light butchers	5.00	5.50
Choice 950-1,100 feeders	6.50	...
Fair good light feeders	5.25	...
Choice fat cows	5.25	5.50
Good butchers' cows	4.75	5.00
Medium cows	4.00	4.25
Common cows	3.00	3.50
Canners and cutters	1.50	2.50
Good choice but. bulls	5.00	5.50
Good fair butcher bulls	4.25	4.50
Bologna bulls	2.50	3.00
Choice milchers and springers	80.00	95.00
Medium milchers and springers	80.00	90.00
Common do.	30.00	40.00
Choice spring lambs	14.50	...
Medium to good spring lambs	12.00	13.00
Common lambs	10.00	12.00
Choice yearling lambs	10.00	...
Good to choice sheep	6.00	...
Heavy sheep and bucks	3.00	3.50
Culls	2.50	3.00
Good to choice calves	9.00	...
Medium calves	6.00	8.00
Common calves	4.00	5.00
Hogs, f.o.b. thick smooth	7.75	...
do fed and watered	8.20	...
Hogs, off cars, short run	8.45	...

MONTREAL PRODUCE.

MONTREAL, July 9.—(Canadian Press.)—Trade in cash grain was quiet here yesterday. There is no change in the flour situation. The tone of the millfeed market is very firm, as was also that of rolled oats. There is an easier feeling in baled hay, but with no price change as yet. The tone of the egg market is firm. The potato market was quiet. Volume of business in butter is small. Prices of cheese have a lower tendency.

STERLING RATES.

MONTREAL, July 9.—(Canadian Press.)—Sterling exchange rates were quoted here yesterday:
Demand 4.3675.
Cables 4.3700.

WINNIPEG LIVE STOCK.

WINNIPEG, July 9.—(Canadian Press.)—Arrivals yesterday: 400 cattle, 42 calves and 311 hogs.

Trading on the cattle market opened with good demand in evidence for handyweight butchers. Better grades of stockers and feeders, which were very lightly represented, sold at steady prices.

The hog market continued steady with thick smooths at $7.25 and select bacons $9.79 1-2.

Due to lack of receipts there was no trading on the sheep and lamb market.

EGG MARKET.

OTTAWA, July 9.—(Canadian Press,) —Market remains firm and unchanged. Country shippers report declining receipts and a falling off in the demand for all grades except extras. Offerings from the prairie provinces at eastern consuming centres ar more numerous. Latest wire offerings are one car firsts 25, seconds 19 1-2, in thin new cases f.o.b. Saskatoon. One car 150 cases firsts 26; 300 cases seconds 21, in thin new cases f.o.b. Winnipeg. One car extras 28 1-2, firsts 26 1-2, seconds 20 1-2, in new thin cases f.o.b. Winkler, Man.

Toronto firm. Jobbing specials 36, extras 34 to 35, firsts 30, seconds 25 to 26.

Montreal market active. Retailing specials 39, extras 36, firsts 34, seconds 27 to 28.

Manitoba prices unchanged. Jobbing extras 27 to 27 1-2, firsts 25 to 25 1-2, seconds 19 to 19 1-2.

Saskatchewan receipts extremely light with prices unchanged.

Alberta markets firm. Edmonton jobbing extras 30, firsts 27, seconds 21. Calgary jobbing firsts $7.00, seconds $6 to $6.25 per case.

British Columbia market strong. Jobbing extras 29 to 32, firsts 30, seconds 26.

St. John, N.B. market firm. Retailing extras 37, firsts 32.

Prince Edward Island market firm, receipts lighter. Retailing extras 28, firsts 26, seconds 20 to 22.

CHICAGO GRAIN.

CHICAGO, July 9.—(Canadian Press.)—Broad active demand for corn yesterday both for immediate and future delivery led to a sharp new advance in price. Corn smashed the season's top record and Number Two Yellow here commanded $1.03 a bushel, likewise a new high record. The corn market closed strong, 1 1-4c. to 1 7-8c. net higher, July 98 3-4c. In wheat the finish was unsettled, 1-4c. to 1 1-4c. down, with oats 1-4c. and 3-8c. to 5-8c. up, and provisions varying from unchanged figures to 7c. advance.

Scarcity of receipts, together with unwelcome showers and relatively low temperatures, had much to do with the eager buying which sprang up in the corn market. Besides, Texas reported crop damage in some sections, and the fact that the Government crop report was due after the close seemed to operate as an additional stimulus. Sales came almost entirely from holders who wished to realize profits, and the close was at the highest point of the day. Shipping business from here was the liveliest witnessed in a long time.

Wheat values were bearishly affected by increased movement of new wheat in the southwest and consequent hedging sales as well as by rains in Canada. Black rust reports from Minnesota and word of damage by hot winds in the Pacific northwest gave the market a good rally at one time, but the effect failed to last, despite evidence that foreigners were purchasing rather freely. Traders inclined to the opinion that the Government report would prove bearish.

Complaints of smut and blight had some bullish inuence on the oats market.

Provisions reflected the corn market advance and the firmness of hog values.

CHICAGO LIVE STOCK.

CHICAGO, July 9.—(Canadian Press.)—Cattle, receipts yesterday 8,000; killing class firm; spots higher on fed steers yearlings and fat she stock; shipping demand fairly broad, some longfed heavies bid 10.75; top yearlings 10.10; bulk fed steers and yearlings 8.50 to 9.75, vealers uneven, largely 50c. higher; packers buying freely up to 11.00.

Hogs, receipts 39,000; active; closed mostly 5 to 10c. higher; killing pigs barely steady; top weighty butchers 7.40; bulk desirable 210 to 325 pound butchers 7.25 and 7.35; good and choice 160 to 190 pound weight 6.90 and 7.15; better 140 to 150 pound average 6.50 and 6.75; packing sows 6.25 and 6.60; good and choice strong weight killing pigs 5.90 and 6.15; estimated holdover 9,000.

Sheep, receipts, 19,000; fat lambs mostly 25 to 50c. lower; bulk better grades western fat lambs 14.00 and 14.25; top 14.25; bulk desirable natives 13.00 and 13.50; fat sheep steady; bulk desirable kind 5.00 and 5.50.

NEWS OF MARMORA

Two Silent Policemen Will be Purchased for the Main Street.

MARMORA, July 9.—Rev. and Mrs. Black of Omemee visited Dr. and Mrs. Thompson on Thursday, as they were motoring to Eldorado.

Mr. and Mrs. Wm. Inkster and younger children of Trent Bridge spent Friday afternoon in town.

Mrs. Jenkins and son, Robert, left for her home in Toronto on Saturday.

There were 48 pupils trying the entrance examination in Marmora, 14 of these were from Marmora public school.

Miss Olive Jones is spending the holidays with her mother, Mrs. H. Jones.

Mr. and Mrs. McKay and three sons of Detroit are visiting Mrs. McKay's mother, Mrs. Bedore.

A meeting of the Booster Club was held in the Council Chambers The treasurer reported $294 as the proceeds from the Dominion Day picnic. After some discussion it was decided to give $50 to the Public Library, $50 for improvements on the road to the lake, if the resident campers put up a similar amount and $50 for the High School grounds if the school board did the same.

It was decided to buy two silent policemen for the main corners of Forsyth street.

The price of strawberries is lower than any time last year. The price is $1.40 for a dozen boxes on Saturday morning.

THE PLAYGROUND OF THE ROCKIES.

Perhaps no country in the world can boast such a number of inimitably beautiful areas of hill and lake and forest to warm the heart of the summer vacationist as Canada.

Chief of these is Jasper National Park, 4,400 square miles in extent—the largest game sanctuary in the world. In this protected area, situated at the base of the Canadian Rockies, wild life of every description roams unmolested. Gigantic, snow-tipped mountains marked with slow moving blue-green glaciers, divided with deep, awe-inspiring rock-walled chasms form a rugged sky line indescribably beautiful.

There is amusement and sport for every taste. Exploring the banks of the rivers that leap through the gorges and tumble in white foaming cataracts, motoring, hiking, or riding along the tree-bowered forest trails; climbing, swimming, boating, tennis and golfing. Dancing in the evening at luxuriously equipped Jasper Park Lodge, where the lights glimmer on the sparkling waters Lac Beauvert, the scene is bewitchingly beautiful and exhilarating.

Ask any Canadian National Railways Agent for illustrated booklet and further particulars.

BILL PASSED

OTTAWA, July 9.—(Canadian Press).—A bill to extend the present agreement regarding taxation and contribution by the Government to civic improvements between the Dominion Government and the City of Ottawa was put through all its stages in the House of Commons yesterday afternoon and given third reading. There was not debate.

FAN DRIES CLOTHES

On a rainy day when you have to dry the clothes inside, an electric fan is most useful in directing air currents.

"Yes, Sir, these brown shoes *have* discolored, haven't they, but then you have been using unsuitable and probably inferior dressing. Take my advice and use only "Nugget" Dark Brown Polish, it keeps shoes in condition and restores them to an even tone when they are rubbed or knocked.

Made in Black, Tan, Toney Red, and Dark Brown.
Also White Dressing (cake) and White Cleaner (liquid).

"NUGGET" Shoe Polish

NR TONIGHT Tomorrow Alright
NR a mild, vegetable laxative to relieve Constipation and Biliousness and keep the digestive and eliminative functions normal.
Get a 25c. box
Used for over 30 years
Nature's Remedy
Chips off the Old Block
NR JUNIORS—Little NRs
Can third the regular dose, is Made of same ingredients, then candy coated.
For children and adults.
SOLD BY YOUR DRUGGIST

Everywhere BRIER
The Tobacco with a heart
77

A WOUND IS AN OPEN DOOR

Absorbine Jr. enables you to shut the door quickly.

The skin is Nature's own protection against germs. When it is bruised, broken or cut, that protection is withdrawn. The door is open. As quickly as possible Nature closes it by forming what we call a scab and renders you comparatively safe against infection. But this scab sometimes takes days to form and until it has fully sealed the wound, even until the wound has thoroughly healed again you must furnish the required protection yourself.

A few drops of Absorbine Jr. in the water will give you an antiseptic wash that will kill all possibility of infection and help nature to heal the wound. As well as being a very powerful germicide, Absorbine Jr. will draw out the inflammation and bring instant relief.

Absorbine Jr. is antiseptic, germicide and liniment in one container—handy to keep always in the house; easy to carry around if you travel.

$1.25 at your druggist's.

SCHOOL REPORT.

S.S. NO. 1, BAILIEBORO

Jur. IV to Sr. IV—Vina Dawson, Esther Lang.

Sr. III to Jr. IV—Mabel Seens, Ray Barnard, Bert Gainer.

Jr. III to Sr. III—Iva Campbell, George Dean, May Gainer, Arthur Bateman.

Sr. II to Jr. III—Melville Johnston, Marie Barnard, Wilbert Smith, Edna Jewison.

Jr. II to Sr. II—Jean Anderson (honors), Clifford Harper (honors), Harland Seens, Bessie Barnard, Erma Jewison.

Sr. I to Jr. II—Lloyd Jewison, Margaret Falls, Helen Fry, Mary Tanner.

Jr. I to Sr. I—Jean Falls, Gertrude Goulding, Melville Geryatt.

MRS. CRAIG, teacher.

Those who wrote on the entrance examinations from Bailieboro were: Vincent Jewison, Charlie Barnard, Ruth Dawson, Stanley Johnston, Kathleen Bateman, Joe Barnard.

Mr. Thos. Hardcastle of Baltimore was the presiding officer for these examinations.

PARK STREET SEWER

Work is Finished and Road is Now Open for Traffic.

NORTH MONAGHAN, July 9. — The new sewer on Park street south is finished and the road is now open for traffic.

The district immediately south of the city has been favored with welcome rain on several days last week while districts farther north and west of this district were in the dry belt.

Pending the arrival of the new rector to St. George's church, the pulpit has been filled for four weeks by the Rev. Mr. Gardiner of Toronto. Mr. Gardiner has seen four teen years service in Labrador and Northern Ontario amongst the Indians also four years at Apsley to the north of us. Being on outpost duty, as he terms it, it has given him a life full of wonderful, if sometimes very strenuous experiences, all of which enables him to speak with a wonderful confidence in the Divine Master whom he serves.

Last Sunday Mr. R. J. Devey conducted the services with great acceptance.

Next Sunday, Mr. Stuart from St. John's preaches morning and evening.

The Rev. Mr. Hughes expects to commence his duties as rector on July 15th.

RADIO IN JERUSALEM.

Radio fans in Jerusalem are asking for the better type of receivers, because they have to tune in on English, French or German stations if they want to hear anything at all in the line of entertainment.

Corns

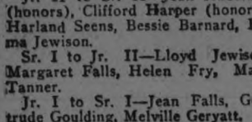

Pain Stops Instantly

Here's instant relief from that burning corn! Blue-jay will stop the pain instantly. Then the corn loosens and comes out. Does away with dangerous paring. Get Blue-jay at your druggist.

© B & B 1924

Blue-jay

NEWS OF ROSENEATH

Women's Institute Held a Meeting—District Convention.

ROSENEATH, July 9.—The regular meeting of the Women's Institute was held on Tuesday evening, July 1, instead of on the afternoon of the regular day, July 3, as that was the day chosen on which to hold the district convention. The meeting opened in the usual manner, with seventeen members present. The chief item of business was a motion by Mrs. Halstead and Miss Vera Varcoe that no more street lights be bought at present, but a gasoline lantern for each of the church sheds. Mrs. Turner, who had been one of the committee to wait upon the Council at their last session, reported a grant of $50.00 to be paid by them towards the expense of keeping up lights. The next place of meeting will be at the home of Mrs. J. Milne in August.

District Meeting.

The district convention on July 3 opened with the President, Mrs. A. J. Nill of Fenella, in the chair. Some time ago Mrs. Nill sustained a very painful accident, and although she is still suffering, was able to be in her accustomed place.

The District Secretary-Treasurer, Mrs. R. C. Allen of Cobourg, is also convalescing after a second operation. Her daughter, Miss Edith Allen, has been carrying on the work very efficiently. On motion of Mrs. Turner and Mrs. Alex. A. Brown of Roseneath, Miss Allen was named to take the books for the day in her mother's absence.

Mrs. W. H. Mann of Baltimore, 1st Vice-President, and Mrs. Jessie Phillips of Grafton, 2nd Vice-President, were asked to come to the platform.

The officers of each brand and their respective directors were asked to take side seats together that they might vote. The institutes that had a membership of over twenty-five were allowed four votes and those under that number just three votes.

Mrs. Nill gave a short address telling that she had visited Grafton, Harwood, Roseneath and Cobourg braches, but had been unable to meet with the rest.

At this juncture three local young men who are home from their schools delighted all the ladies by rendering two humorous trios. They were Messrs. Bruce Ingham, Lewis Roberts and Wilfrid Davey.

The reports of the different branches in the district were given as the Acting Secretary read their names—Cobourg, Harwood, Roseneath, Fenella, Baltimore, Grafton, Wicklow and Vernonville. Centreton were just newly reorganized, while Coldsprings were not organized and had held no meetings. This made the Secretary's report show a decrease in members. However, there did not seem to be any lack of interest or enthusiasm.

Mrs. Allen had sent her thanks to the branches for their prompt reports and words and letters of kindness and sympathy from the President and others.

Mrs. Middleton, on behalf of the Auditors, said they had found the books in good order.

The names of the representatives from the different institutes were read and confirmed.

Mrs. Nill, the President, said that before leaving the chair to her successor she wished to thank Miss Edith Allen for her services, as the work had gone on just as smoothly as when her mother had been in charge.

Mrs. Stanley of Grafton made a motion, seconded by Mrs. D. Leach of Fenella, that a letter and flowers be sent to Mrs. Allen.

Mrs. J. A. Brown of Roseneath made an amendment that a letter be sent, but something more lasting take the place of the flowers, something that could be kept in future years. This was seconded by Mrs. Mann. The amendment carried.

It was moved by Mrs. Crozier of Grafton, seconded by Mrs. Davey of Roseneath, that the money be taken out of the district funds to buy the present.

A motion by Mrs. Leach and Mrs. Burgess named the old officers as the committee to buy the present.

The next order of business was the election of officers, which were all by acclamation:

President—Mrs. A. J. Nill, Fenella.

1st Vice-President—Mrs. W. H. Mann, Baltimore.

2nd Vice-President—Mrs. J. Phillips, Grafton.

Secretary-Treasurer—Mrs. R. C. Allen, Cobourg.

The representative to the Federated Board was Mrs. Burgess of Baltimore, while Mrs. J. A. Brown of Roseneath is the representative of the district to the convention in Toronto.

Mrs. Butler and Mrs. Middleton of Cobourg were re-elected Auditors for the present year.

There was a good deal of discussion as to the raising of Federated funds. It was finally decided that each branch send the sum of $6.00 to the District Secretary, $2.00 of it to be used and sent on as federation funds an dthe remainder to be applied on her expenses.

A motion by Mrs. Naylor and Mrs. Butler was tendered the Roseneath ladies for their hospitality, to which Mrs. Brown replied.

A vote of thanks was also given Miss Allen for the work as Secretary done by her.

The remainder of the programme was as follows:

A recitation, "The Proposal," by Miss Bernice Brown.

Solo, "Love Sends a Little Gift of Roses," by Mrs. C. W. Varcoe.

Paper by Mrs. Harrison George of Fenella on home and social duties and entertaining the stranger in our midst.

NEWS FROM KEENE

Number of Holiday Visitors in the Village and District.

KEENE, July 9.—Mr. and Mrs. Thomas Wedlock, Mrs. Bertha Chapman and Mr. Edward Hartford motored down from Toronto Saturday afternoon and spent the week at the home of William Kempt, Mrs. Wedlock's father.

Miss Stella Ellis, Toronto, spent the week end at the home of her mother, Mrs. C. Ellis.

Harry Mather, of Peterborough, spent Sunday in the village.

Mr. and Mrs. Robert McKerihen, Toronto, visited at the home of Mr. and Mrs. John Moore on Friday.

Miss Lilian Moore, Public School teacher, returned home Friday from Loon Lake.

Mr. James McFarlane has finished the painting of the fence around the memorial lot.

Garfield Burley of Belleville is home for a two weeks' vacation.

Thomas Brown of Toronto was a guest at the home of Mr. and Mrs. Wm. Connell a few days last week.

Miss Jessie Robson, Toronto, is the guest of Mr. and Mrs. H. Cruickshank.

Mr. Harry Tanner, Miss Ada and Edyth Tanner of Clifton cottage, Loon Lake, spent Friday at the home of Mr. and Mrs. J. J. Moore.

Miss Fannie Friend, Toronto, is at the home of Richard Shoot.

Mrs. Robert Lockhart of Flint, Mich.; Mrs. Robert Dudley, Toronto, and Mr. Fred. Dawe, Toronto, left for their respective homes after a pleasant visit at the home of Mr. and Mrs. Chas. Foster.

Mr. Percy Skinner spent a few days in the village the past week.

Mr. Wm. Campbell of Peterborough visited at the home of Miss Catherine McNeil the past week.

Rev. Andrew McLauchlin, who was in Toronto several days the past week on business connected with the Methodist Church, has returned home.

The condition of Cecil Burley, who was severely injured by a fall on Saturday, is very much improved.

Miss Pearl McCann is home for the summer holidays.

Miss Margaret Rennie of Toronto, who has been visiting Keene friends the past two weeks, returned home on Sunday.

Thirty-seven pupils wrote on the entrance exams at Keene this week, Mr. Stacey presiding.

Twenty-four pupils of the continuation class of Keene school wrote at Lang for the second form. Prof. Lees presided.

GAVE GOOD ADDRESS

Mrs. Jeffery Jewison Reports on Missionary Society Convention.

BAILIEBORO, July 9.—On Sunday, Mrs. Jeffrey Jewison delivered a very interesting address at the afternoon service in the Methodist Church. She gave the report of the Women's Missionary Society convention which was previously held in Port Hope. The talk was very impressive. The chief feature of her address dealt with the question of prohibition and its supporters. Mrs. Jewison urged the importance of tightening the restrictions of prohibition and also urged that every one do their utmost to prevent the introduction of government control. She also gave a brief synopsis of the address delivered by Miss Hawkin, who was formerly of Millbrook and who is now carrying on a successful missionary work in the West. The report was thoroughly enjoyed by all those who were present.

Personal Mention.

Mr. and Mrs. Charles Coultson and son of Toronto were the guests of Mr. and Mrs. W. D. Hibbard over the week-end.

Miss Mary Maynard of Peterboro was the guest of Mr. and Mrs. Joseph Dawson.

Mr. and Mrs. J. McCaw and Mr. Bruce Greer of Welland, motored down to Peterboro and called on friends at Bailieboro.

Miss Bena Larmer, Oshawa is the guest of Miss Blanche Harmer.

Mrs. Roy Byers and baby are the guests of Mr. and Mrs. Levi Byers.

Mr. and Mrs. Croft and daughters Elinor and Mary, returned on Saturday to their home at Elmira, New York.

Mrs. H. Perrin, who has been visiting her friends in South Monaghan and Otonabee for the past two weeks intends to return to her home in Toronto this week.

Miss Hattie Barnard of Millbrook was the guest of her parents, Mr. and Mrs. W. H. Barnard over the week-end.

Miss Esther Deyell who has been teaching in Kinmount has returned to her home at Bailieboro.

NEWS COBOURG AND DISTRICT

Former Pastor in St. Andrew's Church—Personal Mention.

COBOURG, July 9.— Rev. Dr. William Beattie of London, a former pastor, occupied the pulpit of St. Andrew's Presbyterian Church here on Sunday. Dr. Beattie was formerly Director of Chaplains in Canada. He went overseas soon after the outbreak of the war and rendered signal service there.

Baptist Church.

At the Baptist Church on Sunday Rev. J. N. Norton pastor spoke from the timely topic, "Call the Witnesses" and in the evening on "The Crouching Beast."

Congregational Church

Rev. Adam Hamilton occupied the pulpits of the Cobourg and Congregational Churches on Sunday. Rev. Mr. Hamilton came out from Scotland to visit his mother at Brantford, and is remaining for a few months in this country. He will spend the month of July in Cobourg and is occupying the Congregational parsonage here.

Methodist Church.

Rev. R. F. Stillman had charge of the services at the Cobourg Methodist church on Sunday and preached good sermons.

Rev. Bunt at Newcastle

Rev. H. A. Bunt, Canton, a former Rosencath pastor, preached at both services in the Newcastle Methodist Church on Sunday of which Rev. E. B. Cooke is pastor.

Lawn Bowlers.

The Newcastle lawn bowlers are nothing if not progressive. Recently they decided to install electric lights at their green.

Headed by Mr. Frank Rickord with his team, they accordingly went to Mr. J. R. Fisher's swamp, where they secured sufficient poles for the enterprise, they having been donated by Mr. Fisher.

Trenton Churches

King street and Grace street Methodist churches, Trenton, are uniting for services for six weeks, and the first Union service will be held next Sunday, July 13. During July the services will be held in King street church and Rev. Dr. Laker, who has recently come to Trenton from Montreal, will preach. For the three Sundays in August the Union services will be held in Grace church and Rev. Mr. Woodger will preach.

Rev. J. Lovell, Murray D.D., Toronto was the preacher at the United service of the Methodist congregation and the congregation of St. Paul's Presbyterian church at Port Hope on Sunday.

Churches Unite

The congregations of the Methodist church and of St. Paul's church Bowmanville, will worship together during July and August. The morning services are being held in St. Paul's church and the evening services in the Methodist church. Rev. D. Bert, minister at St. Paul's was the preacher Sunday.

A Presentation.

Before leaving Bowmanville for their new pastorate at Colborne, Rev. and Mrs. S. C. Moore were honored by the members of the Bowmanville Methodist church. Mrs. Moore was presented with a beautiful gold wrist watch by the ladies Aid Society and Rev. Mr. Moore with a club bag and cheque by members of the congregation.

Personal Mention

Mr. Roy Worth, son of Mr. and Mrs. E. Worth, who was operated on for appendicitis at the Cobourg Hospital is making satisfactory progress towards recovery.

Mrs. Hugh McCullough and Mrs Frank Ward have gone to Winnipeg, Killarney and other western points to spend the next few months.

Mr. Charles Allison, St. Catharines is holidaying here at the home of his parents, Mr. and Mrs. O. F. Allison.

Mr. J. J. Gormley of Long Island is a visitor to town.

Miss Helen Friar, graduates nurses of the Ontario Hospital here, has gone to Belmont Hospital, Worcester, Mass., to take a post-graduate course.

Miss Graham, who has been here for the past three months as assistant superintendent at the Cobourg General Hospital, has returned to her home in Trenton. Miss Graham was subbing for Miss Bessie Cole, until the latter recovered from a fractured limb.

Mr. Charles Bremner and family have gone to Gananoque to spend the summer.

Teach At Centreton.

Mr. Wilfred Davey, son of Mr. Marsena Davey, Roseneath, who has been teaching at Plainville in Hamilton township has engaged to teach the Public School at Centreton, taking the position vacated by Mr. Martin.

WHITE SKUNK.

White skunk is a novelty in fur that is much liked to form a contrast with a black wool or satin.

WILSON'S FLY PADS

Kill them all, and the germs too. 10c a packet at Druggists, Grocers and General Stores.

NASHUA PAPER COMPANY PICNIC

Their First Annual Picnic Was Held Saturday to Wallace's Point.

On Saturday, July 5th, the first annual picnic of the Canadian Nashua Paper Co., was held at Wallace's Point, and proved a great success. About 150 employees and their friends took advantage of the outing.

Busses met them at the mill and conveyed them to the point where games and races were participated in and a good time was enjoyed by all.

The first was a soft ball game, played between two teams from the mill captained by George Crowe and George Gimblett. The game was very closely contested, and was won by George Crowe's team by the score of 9-6. Many brilliant and sparkling plays were made, the feature being a home run by Mr. Stewart Anderson. The effective and very masterly pitching by Mr. D. McLeod, was mainly responsible for the win. Mr. George Wagar was umpire on balls and strikes, and his decisions were not always as they should have been but all in all were called as he saw them.

Mr. J. J. Cunningham was base umpire and while his decisions were close they were also impartial.

After the soft ball game dinner was partaken of. All assembled at the long tables in the shade and did ample justice to the good things provided by the wives of the employees.

After dinner all assembled on the hill where a few photos of the group were taken. Tickets were given to all the children on the grounds for the booth. The children had a very delightful time on the slide, swings and teeters.

All adjourned to the large field to the north of the grounds, where the following list of sports were run off:

50 yards race, boys 6-10 years—Harry Marsh, Douglas Gabbit, Bobbie Cunningham.

50 yards, girls 6-10 years—Elsie James, Vivian Greer, Jean Crowe.

50 yards, boys 10-14 years—Harold Hamilton, Douglas Gabbit.

100 yards, single ladies—Hazel Plunkett, Nellie Thomas, Almada Feeley.

100 yards, married ladies — Mrs. Skinner, Mrs. Lockie, Mrs. Anderson.

100 yards, single men—Harry Holbrook, George Gimblett.

100 yards, married men — Harry Welsh, W. G. Lockie, R. A. Brown.

75 yards, fat man's race—D. McLeod, J. Maybee, W. Seward.

Running broad jump—George Gimblett, 14 ft. 4 inches; W. G. Lockie, 14 ft. 2 inches.

Running high jump, ladies—Hazel Plunkett, Nellie Thomas.

Running high jump, men—R. A. Brown, George Gimblett.

Wheel race—T. Skinner, H. Welsh

Centipede race — 1st team: H. Welsh, George Gimblett, H. Scott, A. Parker. Second team: V. Hamilton, B. Hamilton, G. Crowe, W. James.

Volley ball, All Stars v. Invincibles:

All Stars—R. A. Brown, V. Hamilton, D. McLeod, J. Thompson, S. Anderson, G. Gimblett.

Invincibles—G. Crowe, W. James, H. Scott, L. Bristow, H. Gabbit, A. Parker.

All Stars won two out of three games. Scores were as follows:

1st—All Stars 9; Invincibles 15.
2nd—All Stars 15; Invincibles 5.
3rd—All Stars 15; Invincibles 9.

After this list of sports supper was partaken of and this was immediately followed by the tug of war which was won by McLeod's team 2 out of 3 falls.

Busses met the parties at 7 o'clock and all were safely conveyed home after a most enjoyable outing.

Picnic Notes.

The clarion notes of Messrs. Maybee and Lockie's voices in making the announcements awoke the silent marshes for miles around.

The giant frogs which abound in the marshes added their deep bass to the already nerve-racking din.

Another feature of the forenoon was the umpiring of Mr. George Wagar in the soft ball game. The distance of the playing field from the river was the only thing that prevented the members of the teams from giving him a needed bath.

The 100 yard dash for married men brought out many aspirants for Olympic honors. The running of Mr. Harry Welsh was a feature. He with careful training and handling would make Padocks and Murchison or some of the lesser lights, look like plough horses.

The fat man's race was a scream. Some had excess fat, and some had no fat at all, hardly even flesh.

Mr. George Crowe won the 100 yard matched race, beating Vic Hamilton by inches. The special prize for this race was a pig. This added to his game chickens and other birds makes a great collection.

The girls 100 yards race, from 14 to 16 years, brought out a great bunch of starters. This race was won by Miss Hazel Plunkett, aged 36. The time for this race was 36 seconds flat. Considering the state of track and weather conditions this was we consider remarkable time.

SACRED HEART SOCIAL.

Three Thousand People Thronged the Beautifully Decorated Lawn.

Another of the very successful socials which the Sacred Heart parish has a habit of holding annually passed into history last evening. An attendance that came fully up to expectations, and nearly reached the three thousand mark, was registered during the evening, and there was a splendid crowd present for an excellent supper, served at long, white-cov ered tables, where a variety of home made delicacies were dispensed. Energetic men and women of the parish helped to make the entire affair a success from start to finish, and the weather man also smiled on the undertaking.

Several booths were gaily decorated with bright Chinese lanterns and quantities of flags and pennants. A double row of overhead electric lights provided plenty of illumination for the grounds. Centres of amusement were thebusy fish pond and a couple of games of skill that caught the attention of numerous patrons.

The lottery booth had plenty of patronage. Hundreds of useful and fancy articles were on sale, including quantities of children's dresses and suits. The vendors at the two booths devoted to the sale of ice cream and soft drinks had a busy evening, and there was a good audience for the band which gave a programme of popular selections. Another interesting feature was the sending up of numerous colored balloons.

HORSES RAN AWAY

Boy Thrown Under a Hayrake But Escapes Serious Injury.

WARKWORTH, July 9.—While raking hay the team driven by Harold Beswetherick was frightened by an object in the field. The horses ran away one jumping over the fence breaking its leg while the wheel of the horserake ran over the bay causing minor injuries.

Miss Evelyn McVety of Toronto is spending two weeks at the parental home.

Mr. Gladson Angus of Rochester, N.Y. spent the week-end with his parents, Mr. and Mrs. J. H. Angus.

Mrs. Ida Drope of Harwood spent Sunday with her brother, Mr. A. J. Baker.

Mr. W. J. Baker spent a few days with her daughter, Mrs. H. B. Wilson of Hastings.

Mr. and Mrs. L. B. Glover visited relatives in town on Sunday.

Mrs. R. A. Langford of Prelate, Sask., is visiting her mother, Mrs. R. Curtis and other relatives in town and vicinity.

Mr. and Mrs. Ernie Williamson and family of Toronto are visiting Mrs. S. Oliver and other friends.

Miss Isabel McTurk of Copper Cliffe formerly principal of Warkworth Continuation School spent the week-end with Dr. and Mrs. C. C. Armstrong.

Mr. and Mrs. Andrew Carruthers of Harwood visited their daughter Mrs. Oney Isaac on Sunday.

Rev. D. Coxswell occupied the pulpit on Sunday owing to the absence of their pastor Rev. Geo. Hammond who is spending his holidays with relatives at Preston.

Mr. George Mattries and friend Mr. Servins motored from Rochester on Saturday and spent a couple of days with Mr. and Mrs. Jas. H. Angus.

Mr. and Mrs. M. McCann accompanied by Mr. Joseph Owen motored to Toronto on Sunday.

Mr. and Mrs. Clayton Smith and family of Toronto are spending their holidays with the formers' parents, Mr. and Mrs. Adam Smith and other relatives.

Mr. D. O. Grieve of Rochester, N.Y., former resident of this vicinity was in town on business a few days ago.

Mrs. C. T. Maycock has returned after spending a few days with friends in Keene.

Mr. and Mrs. Geo. Quackenbush of Rochester, N.Y., are vsiiting the formers' sister, Mrs. Jas. Angus.

Mr. and Mrs. Fred Whitcomb of Webster, N.Y., accompanied by Mr. and Mrs. Clarence Hill of Rochester, N.Y. spent the week-end in town.

VOTING POPULAR.

The most interesting part of the political convention, to most radio fans, was the voting. Letters to Station KDKA, Pittsburg, stated that their writers helped count the votes as they were announced.

Goodness and Purity

Refresh Yourself

Uncap this air-tight package—
Coca-Cola sealed in sterilized glass where nothing can get in and nothing can get out.
As the sparkling bubbles rise to refresh your thirsty lips, you are assured of goodness and purity.

Sold everywhere —in bottles and at soda fountains

Drink Coca-Cola

Delicious and Refreshing

The Coca-Cola Company of Canada, Ltd.
Head Office: Toronto

Syrup Factories: Toronto, Montreal, Winnipeg, Vancouver
Bottling Plants: In the above cities and in Quebec, Ottawa, Kingston, Belleville, Peterboro, Hamilton, London, Windsor, Port Arthur, Brandon, Regina, Saskatoon, Moose Jaw, Calgary, Edmonton, Lethbridge.

c-205

"FEEL IT HEAL" Mentholatum

SUNBURN SPRAINS ACHING FEET

ARS 30c. & 60c.—TUBES 30c.—At all Drug Stores

Always the Best

Solvay Coke, ton $12.50
Stove and Nut Anthracite Coal ton $16.00
Egg Anthracite, ton ...$15.50
Kentucky Hard Coal, ton, $10.00
Pocahontas Lump Coal, ton, $14.00

No time like the present to put in the winter's Coal.

WOOD

Mixed, 4-foot, cord $8.00
Soft Slab, 4-foot, cord ..$8.00
(Cutting and splitting extra)

HODGSON BROS.
Cor. Dalhousie and Bethune Sts.
PHONE 703

Make Your Trip More Enjoyable by a Refreshing Night on Lake Erie

(Your rail ticket is good on the boats)

Thousands of west bound travelers say they wouldn't have missed that cool, comfortable night on one of our fine steamers. A good bed in a clean stateroom, a long sound sleep and an appetising breakfast in the morning.

Steamers "SEEANDBEE"—"CITY OF ERIE"—"CITY OF BUFFALO"

Daily, May 1st to November 15th

Leave Buffalo - 9:00 P.M. } Eastern
Arrive Cleveland - 7:00 A.M. } Standard Time
{ Leave Cleveland - 9:00 P.M.
{ Arrive Buffalo - 7:00 A.M.

Connections for Cedar Point, Put-in-Bay, Toledo, Detroit and other points. Ask your ticket agent or tourist agency for ticket via C & B Line. New Tourist Automobile Rate—$10.00.

Send for free sectional puzzle chart of the Great Ship "Seeandbee" and 32-page booklet.

The Cleveland and Buffalo Transit Co.
Cleveland, Ohio.

The Great Ship "Seeandbee"—Length, 500 feet; Breadth, 93 feet 6 inches.

Fare $5.50

Teachers-All Aboard!

Canadian Teachers' Federation Convention at Victoria, B.C., Aug. 12-16

Here is a wonderful opportunity to view and study the scenery of our glorious Dominion at first hand; to see the beauties of Ontario, the rolling prairies, the majestic mountains and the sparkling waters of the great Pacific all in this very complete journey to the Convention centre.

Special Low Fares from all Ontario Points

A special train de Luxe of the Canadian National Railways carrying the most modern type of all-steel equipment, with radio set complete, leaves Toronto, July 26th.

A number of optional routes may be taken on the return trip. Full information, also rail and sleeping car tickets may be obtained from any of the following officers of the Public School Federation.

TORONTO—Mr. A. E. Bryson, 44 Silverthorn Ave.
HAMILTON—Mr. L. J. Colling, 98 Barnsdale Ave.
HAMILTON—Miss Hazel G. Roberts, 107 Sanford Ave. South

or any Canadian National Ticket Office

Tomorrow the Store closes at 12 p.m. For three hours in the morning we offer unusual values, which will be to your advantage to partake of.

Thursday Morning Special

LOOK UP WEDNESDAY'S ADVERTISEMENT

All merchandise in that issue good for Thursday morning at same prices.

White Terry Bath Towels 29c each

SIZE 20 x 38 INCHES

How is your reserve stock of Bath Towels? Are there enough on hand to meet the hot weather demands? If not, better purchase a goodly supply of these heavy Pure White English Terry Hemmed Towels. They are exceptionally low in price for Thursday morning.

(Main Floor)

Natural Pongee Silk, 79c yard

33 INCHES WIDE, (Main Floor)

One of the most used Silks for women's and children's wear, men's shirts, and also for drapery purposes. A fine, close, even weave, free from filling or dressing. Specially priced for three hours Thursday morning.

White Sateen Princess Slips 79c each

Comfortable, neat fitting Princess Slips of richly finished white sateen. An essential to the well dressed woman, and at the low Thursday Morning Sale one can well afford a summer's needs. All sizes.

(Main Floor)

Crepe Stepins and Bloomers 49c per pair

Dainty garments made of serviceable krinkle crepe which requires no ironing. They are considerably underpriced for a leader Thursday morning.

(Main Floor)

Aluminum Slicers, 49c each

A very handy kitchen utensil to have in any kitchen. Cleanly slices eggs, fruits and vegetables for salads and sandwiches. A very low price for a very useful article.

(Rummage)

SPECIAL VALUE FOR THURSDAY MORNING

Silk & Wool Summer Sweaters $1.45 each

Tuxedo, open front and pullover styles. Knit in fancy weave from fine silk and wool yarns. Colors of jade and white, gold and white and cream and white. Sweaters which regularly sold at $3.95 and $4.95 each are grouped for clearance Thursday morning.

(Second Floor)

RICHARD HALL & SON

Novelty Fruit Baskets, 15c ea.

Very new and dainty. Open-Work Enamelled Baskets for fresh fruits. Colors of white, blue and grey, with assorted floral decorations. A very low Sale price for Thursday morning.

(Rummage)

Fine Cut Glass Water Sets 98c per set

Set consists of one 3-Pint Pitcher and six 8-Ounce Glasses. Made from clear blown crystal, with wreath cut trimmings. A genuine Thursday morning SPECIAL.

(Rummage)

Dressed Dolls

CLEARING THURSDAY MORNING AT,

25c each

Eleven - inch Dressed Character Dolls with movable eyes, natural hair and pretty dresses. 5 dozen purchased for a Thursday morning special.

(Rummage)

Cut Glass Flower Vases 35c each

Tall, graceful Vases of clear blown crystal, with assorted floral cuttings. A regular 50c item. Make ideal shower gifts, as well as for use in your own home.

(Rummage)

Hemstitched Pillow Slips 29c each

42 INCHES WIDE,

Slips that will give splendid satisfaction for hard every-day use. Finished with neatly hemstitched two-inch hem. We highly recommend them and they are genuine bargains at Thursday Morning's Sale Price.

(Main Floor)

LAKEFIELD HAS A BUSY SEASON IN SUMMER TIME

Catholic Women's League Entertained by Mrs. G. A. Charlton at Her Home.

HONOR MISS KENNEDY.

L.O.L. Paraded to Church on Sunday—Rev. W. Cox Preached the Sermon.

LAKEFIELD, July 8. — Mrs. George A. Charlton entertained the members of the Catholic Womens' League at her home on Friday evening at a miscellaneous shower in honor of Miss Margaret Kennedy, who is a bride of this week. After the ladies were all gathered, Master George Charlton Jr., drew in a prettily decorated waggon filled with gifts for the bride. Miss Roleen Darcy read a brief address expressing the good wishes, not only of the members of the C.W.L. but also St. Paul's parish, to Miss Kenedy, who has been a valued worker in the parish since she came to the village. Miss Kennedy, who was very much surprised thanked her friends in a pretty little speech for their rememberance. Refreshments were served and a social evening spent with music and conversation. A bevy of pretty young girls assisted Mrs. Charlton.

Miss Kennedy was the first secretary of the Catholic Women's League and is a diocesan officer at present and she has always been an active worker in all branches of church work and has been a capable worker in the Ladies Auxiliary of the G.W.V.A. and was also secretary of the local committee of the Traveller's Aid.

She has made many friends in the village, who are joining in good wishes for her future happiness.

L.O.L. Parade.

About sixty members of the Orange lodges of Lakefield and the vicinity held their annual church parade on Sunday evening to St. John's Church. The procession was headed by the North Smith Brass Band. Bro. R. J. Webster, Master of the District headed the procession. Mrs. Osborne rendered a solo "Son of my Soul" in splendid voice immediatey after the sermon which was given by the rector of the parish, Rev. Walter Cox.

Bridge Progressing.

Work at the new county bridge is progressing favorably, the frame work of the first arch is practically complete and work is in progress also on the west side of the river. The detour is working well and the guardians of temporary bridge are efficient and extremely watchful. Many turn off Queen street at Burnham street, finding it easier to turn from north Water street onto the dam.

Visitors Coming.

License plates of foreign cars are noticed in the village with increasing frequency, Quebec and various states of the union being noticed. Some cars carry an extra plate with the name of their city. This gives the city a considerable amount of advertising as the cars travel about through various states and provinces.

Beautifying Streets.

Mr. Frank Darling has had a strenuous week cutting the grass which owing to numerous showers has grown very long on the sides of the streets. The village mowing machine was brought into use and a number of very respectably large haycocks are the result. The grass had grown very long in some streets and after a rain was rather a menace to the delicate fabrics so dear to ladies hearts for summer costumes.

Schools Closed

The examinations are at last all over and teachers and pupils are free to enjoy their summer vacation. The entrance examinations occupied Wednesday, Thursday and Friday and the lower school examinations were held at the same time for those who failed in one or more subjects.

The drive which has just arrived at the dock is as popular with the youngsters as in the pre-jazz days, the cookery being a very popular result. Times have certainly changed and many things with them, but the popularity of the beans and pie at a lumbermans cookery remain the same as in the golden days when Lakefield was a real lumbering centre and the busy hum of the saw mill was heard for nearly six months every year.

Fishing Popular.

Fishing on Lake Katchewanoonka has been fair and one sees the patient fisherman paddling along in his canoe with his line in his mouth hoping to catch that game but elusive fish, the lunge.

Mr. Robert Carter, who is one of the most successful fishermen in the village, has a unique display of lunge heads on the side of his workshop on Water street. The detour over the dam has given this street unusual publicity and there is a great deal of interest shown in the collection.

"Pal o' Mine", the very attractive cottage on Strickland's Point, built by Messrs. Roy Green and William Hendren is occupied again, receiving many compliments from tourists on the artistic rustic bower built at the dock with its accompanying rustic benches.

The tri-weekly dances in Riverside Pavillion are well attended and afford a pleasant rendezvous for the young people in the delightful summer evenings.

Gardens Do Well.

Gardens are doing well, all the vegetables being almost up to normal in spite of the very late season. Potatoes are showing blossoms and also, sad to relate, bugs so that the time honored preventatives are being used and small boys home fo the holidays are paid small sums for large quantities of potato bugs which they are expected to pick. Peas and beans are in blossom and spinach and other green vegetables are ready for use. Corn is rather slow but cabbage and cauliflower are growing well and are of good size. Beets, carrots, turnips and parsnips are arriving at the period when thinning may be begun. Lettuce, onions and radishes are rather an old story now as they have been ready for use for some weeks. The tomato plants are showing friut, the largest being about the size of an egg. The showery weather has been ideal for gardens and also for strawberries which are a good crop, good sized full flavored berries. The local crop is excellent and the price fairly low.

Hay Crop Ready.

The hay crop is being cut and surpasses the expectations as it is excellent. The late season added to the worries of the farmers but the results regarding hay are encouraging. Grain crops are doing very well and corn is growing well. The heat wave which has been prefaced but numerous showers has advanced growth at a rapid rate.

Personal Mention.

Dr. and Mrs. Lingwood of Toronto have moved to the village where they will reside for the summer.

Mrs. Robertson of Oakwood is the guest of Mrs. H. E. Moore.

J. R. Church of Toronto was in the village on business on Friday.

Dr. and Mrs. J. C. Smith and family have returned from a motor trip to Blenheim and other places in Western Ontario.

Mr. and Mrs. W. A. Doidge and family of Toronto have opened their cottage on the Douro shore of Lake Katchewanoonka.

Mrs. J. C. Harvey and W. C. Harvey are spending the summer at Stoney Lake.

Mrs. C. Blewett of Toronto is visiting her sister, Miss McKibbin.

Mr. and Mrs. Fred Balsdon and son of Buffalo are visiting Mr. and Mrs. James Mahood in the village.

Miss F. Ray is visiting friends in Toronto.

Miss Agnes Stroud of Montreal is visiting her grandparents, Mr. and Mrs. R. H. Jackson.

Misses Mina Young and Elsie Kidd are in Toronto attending the summer school course at the Toronto Normal School.

Miss Jean Hedley of Toronto is the guest of Misses Mary and Florence Mackenzie at "The Grove."

A. G. Lawless was in Peterboro on Thursday last.

Mr. Sam W. Sutton and Master Vance are visiting friends in Palmerston.

Mr. Stanley Hill of Niagara Falls, N.Y., is visiting his parents, Mr. and Mrs. A. V. Hill.

Mrs. M. L. Quigley and family of Toronto are guests of the formers' mother, Mrs. P. Kennedy.

Miss Dorothy Langley of Bishop Bethune College, Oshawa is spending the vacation with her parents, Mr. and Mrs. O. A. Langley.

Sam R. Sherin is in Peterboro on the Royal Bank staff for a few weeks.

Mrs. Chas. Thomson and Miss Lizzie Thomson were in Peterboro on Saturday.

Misses Edith and Blanche Bullock of Flint, Mich., are visiting their parents, Mr. and Mrs. Robert Bullock.

Miss Theresa Sutcliffe and Mr. Thomas Sutcliffe of Calgary, Alta., and formerly of Lakefield are visiting friends in the village.

Mr. and Mrs. Joseph Watson, Mr. and Mrs. Braden Blewett and family are spending the summer at McCracken's Landing.

Miss Grylls left last week to visit her brother, Mr. Fred Grylls at Renfrew.

Mr. and Mrs. Samuel B. Sherin and sons John, Sam and James of Baltimore, Md., were guests of Mrs. Wesley Sherin last week.

Mr. and Mrs. John C. Shields of Flint, Mich., are guests of Mr. and Mrs. Robert Bullock.

Mr. and Mrs. C. L. Bickell, Miss Marie Bickell and Mr. J. Casey of Toronto were in the village last week en route to Deer Bay.

Born to Mr. and Mrs. C. W. Garbutt, Douro on Monday, July 7th, a daughter.

4 days Open Sea —to EUROPE

TRAVEL by one of the palatial "Empresses" or the comfortable C. P. R. Monoclass (one class) cabin ships. All equipment and service Canadian Pacific Standard—the acme of travel comfort. Make early reservation and ensure best accommodation.

Further information from nearest steamship agents

J. E. PARKER
General Agent, Passenger Dept.
1 King St. East, - Toronto.

CANADIAN PACIFIC

MARMORA FOLK LEAVE VILLAGE

But Only to Spend the Day on the Beautiful Banks of Crowe Lake.

DISTRICT NEWS

MARMORA, July 9. — There was a large exodus of Marmora people on Sunday. Many found the banks of Crowe Lake very inviting, while many members of the G.W.V.A., accompanied others to Norwood to attend unveiling of its new war memorial.

Personals.

Mrs. McPherson of Peterboro, with her daughter Mary and two sons, is visiting her mother, Mrs. Shannon.

Miss Eva Shannon is visiting relatives in Peterboro.

Messrs. W. Bonter, W. Grant, W. Sweet and G. Smith, spent Sunday in Madoc.

Mr. Litt, traveller, spent the week-end at home.

Miss Tessa Cronkweight, who is attending the summer school, was home on Sunday.

Mrs. A. Smith and son, Roy, were in Trenton on Saturday.

Mr. and Mrs. Hugh Wiggins, of Belleville, and daughter Helen, arrived at their cottage at Crowe Lake on Saturday night.

Miss Margaret Lynch, who has been attending High School at Tweed arrived home on Sunday.

Mrs. Tompkins and daughter, Miss Blanche Sopha, were in Belleville on Saturday.

Mr. and Mrs. Butler of Toronto, who have been visiting her mother, Mrs. Pinar, for a week, returned home on Sunday.

Their son Percy, with a couple of friends, returned with them. The boys, with Gerald Smith, and Jack Grant of town, camped at Crowe Lake for a week.

Miss Betty Pearce and Miss Mary Boyd of Timmins, who were visiting Mrs. A. Smith, left on Monday.

Fields of lava, "sputter" cones, volcanic craters, strange caves and natural bridges have been discovered in the southeast part of Idaho.

MENIE FARMERS TO MEET HYDRO IN POWER TALK

Meeting Arranged to Endeavor to Fix Satisfactory Basis for Supply.

COST EXCESSIVE

Farmers Consider $50 Service Charge Makes Proposition Impossible.

CAMPBELLFORD, July 9—William Rannie and from other prominent farmers in the Menie district who are anxious to secure hydro power for their farms, appeared before the Seymour Council at the last meeting of that body. These farmers some time ago united in a petition to the Hydro Commission asking for an extension of the time for the Burnbrae community. An engineer was sent to look over the ground, the necessary number of customers was secured to make the investment pay at schedule prices. These prices were $35 to the consumer who took one horse power $60 for two and $75 for three. It seems that these figures were satisfactory to the prospective customers and it was believed by them that the arrangements would be carried out.

Then the Hydro demanded a service charge of $50 a year in addition to the above rates and the farmers felt that this made the proposition excessive. That is the present status of the affair.

Township Clerk Hay was instructed to arrange for a meeting of the farmers and Hydro officials this to be held in the Ferris block on the 23rd of July, when an effort will be made to straighten out the differences between the contracting parties.

Early Closing

The Council received a petition from residents of Trent River asking that the dancing pavilion be permitted to remain open until midnight instead of being compelled to close at 11.30 o'clock. As there was another and more numerously signed petition in the hands of the clerk in favor of the earlier closing hour, no further action was taken.

Bills to the amount of $5,860.08 were paid, the most of this outlay being for work on the roads of the township.

No Cheese Sold

No cheese was offered for sale at the meeting of the Board and it is not the intention to have any sales unless by special arrangements. There will be a meeting of local dairymen in the Public Library today when addresses will be delivered by H. B. Cowan of Peterboro and others. The local Board is retained now as an organization to watch the situation rather than to put cheese on the market.

Big Butter Shipment

The Trent Valley Creamery yesterday shipped a carload about 40,000 pounds of butter to Toronto. This was the output for the past two weeks. As the butter market is slack at present, the butter will be stored in Toronto until prices improve.

This industry of which R. S. Southworth is manager, has a branch at Keene which as been in operation for the past three years and where the business is steadily growing. The cheese factory at that village closed down this spring for lack of patronage.

He's From Missouri

Dr. S. A. Peake of St. Louis, Mo., and a former resident of this district arrived in town Sunday, for a brief visit with J. A. Loucks and other friends. The doctor was called to Rochester, N.Y., last week on professional business and before his return South decided to have another trip to the home of his childhood.

Dr. Peake is another Canadian who has made good in the United States. He left here after graduating from the High School and qualified on the American side for the practice of both law and medicine. He is also president of the Telegraphers' National Bank of St. Louis.

The former student has not forgotten the High School in which he received his secondary education and every year gives a gold medal to the student making the highest stand at the Middle School examinations.

Dr. Peake is an ardent Republican and is confident that that party will win the next Presidential election. Col. Ingersoll, the famous American Agnostic once publicly declared that he would embrace Christianity when the State of Missouri went Republican. Ingersoll died an unbeliever but since his death Missouri has taken thought to her ways and is now reckoned among the States safe for Coolidge.

Business Changes

Linton Brothers, the new proprietors of the Windsor Hotel building have converted two sample rooms on the Bridge street side into business places and have already secured tenants. C. A. Wilson will move his insurance business into one of these this week and J. I. Adams will open a harness shop in the other in September. Mr. Adams was obliged to give up active business last winter on account of ill health but is now able to take it up again.

Personal

Mrs. F. Clarke, formerly Miss Jennie Nancarrow and who for a number of years, was in business on Front street, is visiting her parents Mr. and Mrs. John Nancarrow. Since her marriage Mrs. Clarke has been residing in Flint, Michigan, where her husband, a son of ex-Reeve Clarke of Cramahe township, is in the automobile business.

TOMATO BISQUE.

Add a pinch of soda to the tomato bisque before combining it with the milk and the mixture will not curdle.

ADD MILK.

When making omelets or scrambled eggs you can increase the bulk without detracting from the flavor by adding a teaspoon of milk or water for each egg used.

IN LAKEFIELD AND DISTRICT

Vote of Thanks to Rev. Walter Cox—Quiet Zone Suggested.

When the members of Beresford Lodge No. 313 returned to their lodge room on Sunday evening Bro. F. J. Moore moved a resolution of thanks to Rev. Walter Cox, the choir and church officials of St. John's Church for the courtesy extended to the brethren at their annual church parade. Mr. Cox delivered a remarkably fine sermon setting forth the tenets of the Order in a masterful fashion, clearing away many misapprehensions regarding the object of Orangemen in the present day.

Bro. Robert Carter seconded the resolution which was heartily endorsed by all the members.

Bro. F. J. Moore who joined the lodge in 1872 is the veteran member of Beresford Lodge, as none of the present members were there when he joined. Bro. Moore has ascended the ladder of progress having been County Master, District Master and also holding other high positions in the Order.

A Quiet Zone.

Now that the summer season with its open windows and tooting motor cars has arrived, it is not out of place to suggest that during church services it would at least be courteous to drive as quietly as possible past churches. Allowing for the fact that the non-church going population appears to greatly exceed the church goers, it is but a simple matter to drive as noiselessly as possible past the house of God. Children who are not in church should be forbidden to play noisily about a church building while service is in progress. Last season the noise of mowers was a disturbance to many and does not add to the solemnity of the services.

A Boy's Camp.

A shack has been erected on the lower island of the two just opposite the dock. The shack can be dimly seen through the trees from the steam boat dock. The building of a shack in which to enjoy a taste of camp life seems to be stronger than ever in boys and young men. Some of these shacks are very comfortable and homelike. A few years ago a shack was erected on Third Island well out of sight of prying visitors, it had a crows' nest on look out in the top most branches of a huge pine tree which grew nearby. The passion for adventure which is an heritage of the British born found an outlest in this mysterious shack. The builders are gone now, some are staid married men and some are asleep in Flanders fields, having embarked in that greatest of all adventures. The shack served its day and filled an important place in the boy's lives. Neither the island nor the trees were damaged in any way.

Churches Unite.

Beginning Sunday next the Presbyetrian and Methodist churches will have Union service for eight weeks. The morning services will be held in the Methodist church for the first four Sundays and the evening service in the Presbyterian church. For the last four Sundays the morning service will be in the Presbyterian church and the evening service in the Methodist church.

FOR SOOT.

To remove soot from woodwork, wipe it with a clean soft cloth wet with kerosene.

DARNING TIP.

When darning stockings take your stitches diagonally across the weave instead of with it and the darned section will give as the stocking stretches, thus lessening the tendency to break again.

"There is no place like Home"

—and home comforts are few when travelling. But in Toronto, you can enjoy them all at the

Queen's Hotel TORONTO

Opposite the New Union Station

There is a restful and home-like feeling the moment you enter its portals.

It is noted for comfort and refinement, combined with unexcelled cuisine.

American and European Plans.

MODERATE CHARGES

Write us for booklet and rates.

Henry Winnett, President

The best Tobacco for the pipe

Ogden's CUT PLUG

OGDEN'S LIVERPOOL

Store Closed All Day

THURSDAY

Extra Employees' Holiday

Store Opens As Usual Friday Morning

The GRESSMAN Company Limited

POST OFFICE ACT UP BEFORE HOUSE

Act May Be Amended To Increase Registration Compensation.

OTTAWA, July 9. — The bill to amend the Post Office act increasing the compensation that may be paid for loss on registered letters to $100, was read a second time in the House of Commons yesterday afternoon. Under the present law the limit of compensation is $25 for registered articles, but insurance may be obtained up to $100. Hon. Chas. Stewart, acting postmaster general, stated that the rates for registration for increased values under consideration were 20c for $50; 30c for $75; and 40c for $100.

T. L. Church (Conservative, North Toronto, said the Postmaster general had not been anxious to increase rates for the postmen but had used the big stick on them. There was a general impression in the country that the postal rates were already too high. The rate on drop letters in the city of Toronto should be cut to one cent.

Sir Henry Drayton (Conservative, West York) pointed out that the amendment struck out of the law the present maximum rate of ten cents, but did not substitute any other maximum. He asked whether the Minister really wanted to stand for legislation of that kind.

Mr. Stewart said that he did not have information available on the point raised by Sir Henry Drayton, and on his suggestion the bill was allowed to stand over for the present.

DAMAGED PROPERTY

Vandals Put Eggs in Beds and Fish Hooks in Couch.

FENELON FALLS, July 9.— A crime which for meanness has probably few equals, was perpetrated at the home of Mr. Naaman Everson, Verulam. Mr. Everson, who lives alone was working on the roads and during his absence, some person or persons unknown entered the house, broke windows, dishes and furniture, put broken eggs in the beds, concealed fish hooks in the couch, poured coal oil into the churn, butter and bread, and in some way damaged everything in the building. No trace of the perpetrators of the outrageous deed has been found as yet. There is a severe penalty for offences of this kind.

FOR ONION ODOR.

You can remove the odor of onions from your hands after you have been working with them by scrubbing them in clear, cold water containing a little mustard.

DOMINION REDPATH CHAUTAUQUA

13— ATTRACTIONS INCLUDING —13

Great Sparkling Comedy
"SIX CYLINDER LOVE"
Original Musical Production
"AN EVENING IN HAWAII"
DUNBAR MALE QUARTET AND BELL RINGERS
BETTY BOOTH CONCERT COMPANY
WERNO LADIES QUARTET
SIDNEY LANDON, CHARACTER IMPERSONATOR
VIRGINIA SLADE, DRAMATIC INTERPRETER
SPECIAL CHILDREN'S PROGRAMS
NOTABLE LECTURES ON TIMELY SUBJECTS

5---BIG DAYS---5

Opening Saturday, August 2nd, for 5 Days

Dominion Redpath Chautauqua
SEASON TICKETS, $2.50
(Amusements Tax Extra)

FRANCE'S MARY

Mlle. Odette Jacqueline is one of the youngest stars on the Parisian screen. She is only 18. But already the critics are calling her the "Mary Pickford of France."

WEDDING BELLS.

KNOX—LENNOX.

LAKEFIELD, July 9.—A very quiet but pretty wedding took place on Tuesday afternoon at 3.30 o'clock at Belvidere Hotel, Crowe's Landing, Stoney Lake, when Stella, daughter of Mr. and Mrs. R. J. Lennox, was united in marriage to R. J. Knox, son of Mr. and Mrs. Joseph Knox, of Peterboro. Rev. W. P. Rogers, of Norwood, officiated. Only the immediate relatives were present.

WELSH—KENNEDY.

LAKEFIELD, July 9. — This morning, at 8 o'clock, in St. Paul's Church, Lakefield, Miss Margaret Kennedy was united in the holy bonds of matrimony to Mr. Frederick Welsh, of Douro. Rev. J. J. Garvey celebrated nuptial mass. The bride entered the church leaning on the arm of her brother, Dr. M. P. Kennedy. She wore a dress of grey silk crepe with a white hat, and carried a bouquet of roses and smilax.

The bridesmaid, Miss Margaret Bissonette, wore a dress of rose colored silk, with a large hat with flowers of the same shade, and carried a bouquet of roses and lilacs.

Mr. and Mrs. Walsh left on the noon train for Ottawa, where their honeymoon will be spent. On their return they will reside in Douro Township.

IT PAYS TO ADVERTISE

INDIAN RIVER HAD A PICNIC

Good Programme of Sports Provided—List of Prize Winners.

INDIAN RIVER, July 9. — The first annual picnic of the Indian River Farmers' Club was a decided success, and the gathering was representative of Keene, Drummond's Station, Otonabee, Douro, and a number from Peterborough attended.

A sports programme was provided and the races were in charge of Messrs. William O'Leary, A. Carveth, and J. O'Connor.

The following were the results of the different events:

One hundred yards, for boys — 1, James Collins ;2. Dick Davis; 3, Sidney Miller.

One hundred yards for girls — 1, Ruby Bolton; 2, Lizzie Nolan; 3. Serophine O'Brien.

One hundred yards for men — 1, Harry Garnet; 2, Stanley Wood; 3, Frank O'Brien.

Three-legged race—1, Garnet and Wood; 2, Bolton and Collins; 3, Davis and Godfrey.

Fifty yards race for girls — 1. Ferne McCarthy; 2, Jeane McIntyre; 3, Annie McIntyre.

Catching the greasy pig was an event open for boys under the age of 16. After a lively chase the porker was finally corralled by John Schneel.)

Running broad jump—1, Harry Garnet; 2 John Fitzgerald; 3. Stewart Hall.

Putting the shot—1, George Hefernan; 2. Stewart Hall; 3, Harry Garnet.

Boys' race, under 12 years—1, W. Godfrey ;2, Leonard O'Brien; 3. Arnold Bell and M. Guerin, tied.

Mr and Mrs Samuel O'Brien captured the bag of flour donated to the largest family on the grounds, with their nine children.

Swimming race—1, John Schneel; 2, William Godfrey; 3. Arnold Bell.

The Keene softball team trounced the Indian River outfit to the tune of 11 to 1 in an exciting game. The teams lined up as follows:

Keene — J. Nelson, p; M. Nelson, c; F. McCarthy. 1b; K. Shearer, 2b; J. McCarthy 3b; J. Gainer, ss; A. Champman, lf; A. McIntyre, rf; B. McCarthy, cf.

Indian River — A. Carlow, p; L. Donaldson, c; L. Bell, 1b; K. Yowns, 2b; Mae Stephens, 3b; B. Payne, ss; L. McCarthy, lf; R. Bolton, rf; S. O'Brien, cf.

Umpire, M. McCarthy.

The 6th Line hardball team were in good form, and again won from Drummond Station. The game was tied in the fifth, but after that innings the losing aggregation went to pieces, the final score being 11 to 5 for the 6th Liners. The teams were composed as follows:

6th Line — Lang, p; Wood, c; Hope. 1b; Edwards, 2b; Hope, 3b; Currie, ss; Garnet, lf; and Hope, rf; Wood, cf.

Drummond Station — Griffin, p; O'Johil. c; Lynch. 2b; Driscol, 2b; Kearns. 3b; Powers, ss; Heffernan, lf; Heffman. rf; Clancy, cf.

Umpire, M. McCarthy.

The tug-of-war was won by Otonabee after a strenuous pull. from Douro, with Ross Staples on the anchor, Stewart Elmhirst providing the sinker for Otonabee.

The booth was managed by Mr. James Barrens, assisted by Messrs. Fred Whitt, R. J. Allen, and James O'Brien.

At the conclusion of the sports Mr. Percy Davidson, who was chairman of the picnic, gathering the crowd around him, in a few brief words thanked the large crowd for their attendance, remarking that he was very glad to see Councillors Hope, Comrie, and Devlin present, as the picnic was held in the Township of Otonabee. He congratulated the Keene softball team. and stated that the participation of the young people in the sporting activities enlivened the picnic. The good work of the 6th Line team was praised. The many who assisted were gratefully thanked. and the chairman expressed his opinion that it would not be long until they would hear of the Indian River Farmers' Club announcing another picnic, in view of the great success of their first one.

Much credit for the success of the affair was due to the efforts of Messrs. Cecil Bolton, Jas. White, T. Graham, Samuel O'Brien. Percy Davidson, M. O'Leary, T. O'Grady, James Bannons, William Doherty, James O'Brien, T. Fitzgerald, W. Towns, J. OC'onnor, W. O'Leary, A. Carveth. and R. J. Allen.

CAMPELLFORD NEWS.

Road Officials Here.

Reeve Davidson recently received a letter from Colonel MacNachtan, clerk of the United Counties of Northumberland and Durham, advising him that it was the wish of the Highways Department to look over the situation here before the $1,600 voted by the Counties Council for improving the connecting links in Campbellford of the county provincial roads.

County Road Superintendent Greer and Engineer McVicker of the Highway Department were in town yesterday and with Mayor Meyers, Reeve Davidson and Councillor Abernethy, inspected the Hastings road, which is too narrow at the curve at Sebastopol street. It was agreed to spent the county grant improving the road and widening it at that point.

PRINCE LIKES DANCING.

PARIS, July 9.—(United Press).—Bored with official formalities, the Prince of Wales is slipping away nightly incognito to Montmartre, where he sometimes puts in an appearance about 4.30 a.m., dancing until 6 a.m.

WITH THE "FUGITIVE SENATORS"

No stranger situation is recorded in American political history than that obtaining in Rhode Island where Republican senators have turned fugitive, following a riot and the gas bomb incident. They are now "fugitives" in Rutland, Mass., where several of them are here pictured, and are under guard of private detectives. By their flight they left the Democrats without a quorum. The lieutenant governor of the state has issued orders that the missing senators show up under penalty of arrest. But the dozen or more "runaways" pay no attention and while away the time outside the state limits playing croquet, or smoking on the hotel porch. Shown in the picture are Senators Robinson, Hammond, Drew and Cole.

MUIR WILL HANG

Execution Will Take Place on Friday Morning.

MONTREAL, July 9.— (Canadian Press.)— Walter Muir, the young New Yorker, who shot and killed Henri Laviolette, at Valleyfield, September 22nd, last, during an argument in a tavern, will be executed Friday morning at Valleyfield. Information was received last night in Montreal that the Governor-General had decided not to intervene, the Gazette says this morning.

THE AMERICAN FLYERS.

LONDON, July 9. — (United Press). — America's world's flyers, who arrived safely at Bagdad, were scheduled to fly on to Aleppo to-day.

A FINAL STRUGGLE

Redistribution Committee ronto, Hamilton, Niagara and Peterboro.

OTTAWA, July 9. — The re-distribution committee of the House is scheduled to have its final meeting to-day, and if no agreement can then be reached over the points of dispute in Ontario the matter will be taken to the House and threshed out there.

Difficulty is encountered in Toronto, Hamilton, Peterborough, Welland and Essex.

In Toronto, where nine seats are conceded, Conservatives on the basis of "Rep by Pop" want twelve.

In Hamilton, the Government proposal is to have two seats, East and West Hamilton, divided by Wentworth Street, but taking from Wentworth the part of Hamilton now in that constituency, Gordon Wilson, M.P., is objecting.

Conservatives want a new seat in the Welland-Niagara Falls district, and point to the fact that an extra seat has been created around Windsor . The difficulty is in finding a rural seat to wipe out. None is willing to be effaced.

Conservatives also wish to merge the Peterboroughs, and this is objected to.

The sub-committee for Ontario, which met again yesterday, was unable to agree.

FOR 30 YEARS FAVORITE

RED ROSE TEA has been growing in favor for 30 years. It's a tea that is well worth trying. You're sure to like it.

More than 116,000 Germans left their native land to live abroad last year, contrasted to the 3,230 who left Germany in 1919.

TOBOGGAN FOR M'ADOO STOCK

Also Ran Nominee Releases His Supporters and Attacks Opponents.

NEW YORK, July 9.—(Canadian Press).—The Democratic National Convention adjourned at 4 a.m. today, after taking the 100th fruitless ballot in an endeavor to choose a Presidential nominee. The feature of the convention session came in the early hours of to-day, when Chairman Walsh read a letter from William G. McAdoo, releasing his supporters from their pledges. In the release letter he attacked "the wet and reactionary forces which, he said, had opposed his nomination." In the 100th ballot which followed immediately, McAdoo's vote fell to 190. Smith forces held firm and John W. Davis rose to second place in the balloting with 203½. The convention will meet again at noon to-day. The result of the 100th ballot follows:

Smith, 351½; Davis of West Virginia, 203½; McAdoo, 190; Underwood, 41½; Glass, 35; Robinson, 46; Ritchie, 17½; Walsh, 53½; Saulsbury, 6; Owen, 20; Meredith, 75½; Houston, 9; Ryan, 2; Daniels, 24; Baker, 4; Gerard, 10; Berry, 1—total, 1,089; absent, 9.

THE VOTE STILL A GRIM SECRET

Queen's Park Refuses to Make Date of Plebiscite Known.

TORONTO, July 9, — Queen's Park remains secretive as to the date of the coming plebiscite on the O.T.A. It is altogether probable that the announcement of the day of balloting will be made this week.

Beyond intimating that the matter was under discussion, and that a conference of the Cabinet would be held this week, Premier Ferguson yesterday had no further information to divulge.

An Old Traveler Says:

"Selling To-day Reminds Me of 30 Years Ago"

A FEW days ago we were talking to an "Oldtimer"—a "Knight of the Grip," who has been calling on the trade since away back 30 years ago.

Waxing reminiscent he remarked:

"It was hard selling in those days of long ago. I used to keep everlastingly calling on the trade. I sold small quantities. I booked small orders of my line for future delivery. The dealer was a hand-to-mouth buyer.

"Conditions changed in the course of time. I began to make fewer and fewer trips. I booked big orders for future delivery.

"In fact, it got to be the custom for me to make just two trips a year and to book big orders for Spring and Fall delivery. Sorting orders came in by mail. It was easy selling and I had long holidays between trips. But now that's all over," and the Oldtimer sighed with regret. "We're back again to the days of 30 years ago."

"History repeating itself," we suggested.

"That's right," Oldtimer said. "The trade is again buying cautiously. They don't want to be caught with big stocks on hand. Afraid of falling prices. Hardly booking ahead at all. Just buying in small quantities. And I'm calling on them early and often just like 30 years ago. It's the days of hard selling all over again.

"I'm often sorry for the younger generation of salesmen and business men these days. They're meeting conditions new to them. They feel as if the bottom has been kicked out of things. But the country is solid all right. There's business to be had. But you've got to be content to do it on a different basis and comb your territory harder and oftener to get it."

* * * * * * * * * *

It strikes us that the "Oldtimer's" remarks apply to many lines of business to-day; that many

manufacturers are going to find their dealers doing exactly as "Oldtimer" finds them doing.

Where this is the case, it seems to us that Advertising to the Consumer is more than ever necessary.

Under present conditions it is essential to keep up an active flow of goods from factory to dealer to consumer if the desired volume is to be reached.

Advertising that creates a strong consumer demand makes orders from the trade more certain and more frequent. It helps the traveler sell. It makes it safer for the manufacturer to carry larger stocks for filling sorting orders. It makes it easier to do business under changed conditions, and to keep up factory and sales volume.

No matter whether you are an "Oldtimer" or one of the younger generation of business men, we would welcome the opportunity of discussing with you the question of "Doing Business Under Changed Conditions."

Members: James Fisher, W.H. Bowman, G.M. Bertram, E.W. Reynolds, W.M. Chisholm, S.H. Howard, J.W.G. Clark, Wm. Wright

The JAMES FISHER COMPANY LIMITED
ADVERTISING
384 YONGE STREET, TORONTO

Service with Sincerity

English Voiles

Good quality English Voile with smart designs in the printed dot effect that is so popular this season. There is an excellent range of colors to select from, and Thursday's price is a remarkably low one. Regular 50c value, for,

29c Yard

(Main Floor)

Thursday — TURNBULL'S Thrift Day

STORE CLOSED THURSDAY AFTERNOON

Brocade Canton Crepe

Silk and Wool Canton Crepe of excellent quality, with neat brocade design. Smart, stylish and serviceable. May be had in sand, grey, brown or navy. Good value at $3.00 yard. Thursday Morning Thrift Day price, ...

$1.79 Yard

(Second Floor)

Wool Bathing Suits

Bathing Suits knit from Botany wool, showing a substantial cut from regular value. Mostly dark colors, with college stripes. One piece, skirt attached. Sizes 36 to 42. Regular $4.50 value. Thursday's Thrift Day price .....

2.95

(Main Floor)

2--Great Specials--2

Daytime Dresses

Very attractive style Dresses for morning, shopping or porch wear. Made from stout percales with small designs and pleasing colors of blue, pink, grey and helio effects. Trimmed with piping of contrasting hue. All sizes. Complete with pockets and belt **1.39**

Broadcloth Blouses

All-White or Cream Blouses in smart tailored style that is much to the fore for sports wear. Best quality English broadcloth that is so durable and launders so well. Good range of sizes **3.95**

Cream Homespun

All-Wool Homespun in cream. Suitable for sports skirts. Very practical because it is easily laundered and will pleat satisfactorily. Just a limited quantity to sell. 54 inches wide. Special price for Thursday's Thrift Day, yard **1.49**

(Second Floor)

Three Only Ladies' Coats

A Clearaway Sale of three Sports Coats—all that are left from a very popular range with us this season. Jaunty style. All-wool polo cloth with check design. Choice of tan or light grey. Regular $12.50 value. Thursday Thrift Day price **5.00**

(Second Floor)

Women's Lisle Hose

A half-price clearance of three numbers in Mercerized Lisle Hose. They are first quality and are amongst the best numbers in the trade. A choice of white or black in size 8½ and brown in size 9½. Regular 50c value. Thursday Thrift Day price **25c**

(Main Floor)

Damask Cuttings

A collecion of ends and samples of Table Damask cleared from the mill at a fraction of their regular value. Many pure linen pieces in the lot. Can be used in several different ways, such as serviettes, feeders, tea towels, etc. Grouped into three price lots .....

3 for 25c 2 for 25c 2 for 39c

(Main Floor)

Men's Shirts

Men's Shirts of percale, madras or cambric, in very attractive even or group stripes. Cut full and roomy. Sizes 14 to 16½. Just a limited quantity to sell. Regular $1.75 and $2.00. Each, **98c**

(Top Floor, Men's Shop)

Aluminum Tea Kettles

25 Aluminum Tea Kettles at a price that will command a generous response. Pressed from the choicest of aluminum sheets, a smooth finish on the inside and the outside, has a mirror-like polish, are 8-quart capacity, have good pouring spout and sell in the regular way at $3.50 each. Thursday Thrift Day price .....

2.19

(Economy Basement)

A Congoleum Rug — Slightly Damaged

Acting under instructions from the Congoleum Rug Co., we will put on Sale Thursday morning a Rug that is slightly damaged and imperfect—nothing that will interfere with the wearing qualities. It very neat design Size 9 x 12. Regular $18.75.

$12.75

(Third Floor)

Silk Hose

Seconds of regular 75c line of Ladies' Silk Hose. All factory repaired. Big range of colors, including the newest shades. All sizes. Pair .....

29c Pair

(Bargain Fourth)

Ladies' Vests

Fine Swiss Rib Vests with short sleeves or sleeveless. A fifty-dozen purchase, and they are first quality. Good value at 30c each. Bargain Fourth price .....

3 for 57c

(Bargain Fourth)

Elastic Girdle Corsets

White Elastic Girdle Corsets underpriced for Thursday morning. A most comfortable summer number. Back lacing and four hose supporters. Regular $2.25 value. Thursday Thrift Day price, pair **1.69**

(Second Floor)

CITY COUNCIL REPORTS

Railways and Parks.

The Railways and Parks Committee reported as follows :—

We recommend that the Maple Leaf Carnival be given the use for the week beginning July 7th, of that part of Riverside Park between the road running south from under the bridge and Burnham Street and between the bridge and the road running west from Burnham Street, except that the footpath from the bridge to the baseball ground must be left open and not obstructed, for $175.00, payable in advance, this sum to include the license fees for the carnival and concessions, the Carnival to leave the grounds clean and in good condition.

We recommend that a request of the Temple Band for permission to give a concert in Victoria Park on the evening of Sunday, July 13th, be granted.

Your Committee received a letter from the Bell Telephone Company saying that they would lease circuits for signal systems from the Lake Street and Inverlea bathing beaches to the fire station for $5.00 a month for each circuit. We recommend that the chairman of this Committee be authorized to have the signals installed.

Purchase of Laand.

The special committee appointed respecting the purchase of land, reported and recommended as follows:—

That an offer from Mr. Peck to give an option on a strip of land with a frontage of about 50 feet on Hunter Street and extending south at varying widths along the bank of the river and about two acres south of Maria Street and east of the river, to March 1st, 1925, for $250, the price of the land to be $2,750, and the sum paid for the option to apply on the purchase price if the option is taken up, be accepted, and that upon Mr. Peck giving the option approved of by the city solicitor, the city treasurer be authorized to issue a cheque to him for $250 for the option.

Committee of the Whole.

The committee of the whole Council reported as follows:—

Your Committee authorized the Mayor to arrange an appointment with Sir Adam Beck or other official of the Ontario Hydro-Electric Power Commission of Ontario in regard to the matter of the power used by the Campbell Flour Mills Company, and when the appointment was secured to go to Toronto with such others as he desired to lay the matter before them and to ask them to investigate it.

We received a letter from A. McNab, agent of the Canadian National Railways, saying that the approach to the railway on Sherbrook Street was obscured by trees, and we referred the matter to the city engineer with power to act.

We recommend that the chairman of the Property Committee be authorized to look into the matter of renting the property owned by the city at the corner of George and Romaine Streets and report.

We recommend that the chairman of the Parks Committee be authorized to employ a caretaker for the tourists' camp at the Exhibition grounds provided the Exhibition Association gives the use of the grounds for that purpose, and that the caretaker be paid on the certificate of the chairman.

Board of Works.

The Board of Works reported as follows:—

Having received representations from property owners on Water Street, where the street is being paved, regarding the proposed radii of the curves of the corners at the street intersections, we instructed the engineer to make the radii of the curves eight feet.

We recommend that notice be given of the intention of the Council to construct a cement sidewalk on the west side of Park Street from Albert Street to Chamberlen Street as a local improvement, under section 9 of the Local Improvement Act.

We received the following tenders for the construction of a building for a dressing-room at the Inverlea bathing beach:—N. T. Hickey (city, to provide locks and door fasteners), $427.25; T. C. Ephgrave, $442.00; Henry Bros., $490.00; F. Barrett, $496.50; F. Dunmitt, $488.00

Your committee does not recommend the acceptance of any of the tenders.

We recommend that the chairman of the Parks Committee be authorized to buy a tent for a dressing-room at the Inverlea bathing beach.

We recommend that the matter of procuring a punt for the Inverlea bathing beach be left with the chairman of the Parks Committee with power to act.

We recommend that the matter of renewing the crib work around the lake on Crescent Street be referred to the chairman and the Mayor to consider.

We recommend that a request from the Canadian General Electric Company that this Board oil roadways in their property and they would pay the expense be granted.

We recommend that the city engineer send a sample of the road oil to Montreal to be analysed.

Your Board having received a letter from the city solicitor, enclosing one from the Ontario Municipal Board suggesting that a notice be published according to Form One of the Local Improvement Act respecting by-law No. 2525, we gave instructions that the notice be published.

We recommend that the letter from R. E. Brand, asking for an extension of a sewer to serve 296 Rogers Street, be left with the city engineer for a report.

We recommend that notice be given of the intention of the Council to construct sewers on Hazlitt Street from Rogers Street to Ross Street, on Oxford Street from Hazlett Street to the south end of Oxford Street, and on Ross Street from Hazlitt Street to the end of Ross Street, as local improvements under section 9 of the Local Improvement Act.

We recommend that Dunlop Strete be underbrushed.

We instructed the city engineer to obtain a price from John Carroll for a concrete pavement, without curb or gutter, on Water Street, from the Canadian National Railway to Langton Street, and to give an estimate at which he could do the work.

We instructed the city engineer to consult the city solicitor regarding whether the city has authority to give or allow more than one approach to a property.

We recommend that a committee, consisting of the Mayor, chairman of this Board, and the city engineer, be appointed to consult with The Dominion Dustless Sweepers, Ltd., and see what arrangement can be made for having the paved streets cleaned, and report.

Finance Committee.

The Finance Committee reported as follows :—

We received the following tenders for the following debentures:—$37,800, 30 years, 5½%, for the Park Street sewer; $25,460, 20 years, 5½%, for waterworks; $46,420.38, 10 years, 5½%, for pavements, and $45,000, 10 years, 6% for pavements—a total of $154,680.38.

	Rate.	Amount.
Matthews & Co...	103.274	$159,745.81
Bain, Snowball & Co.....	103.17	159,583.74
Macneill, Graham & Co.....	103.11	159,490.94
R. A. Daly & Co.	102.91	159,181.58
Wood, Gundy & Co.....	102.79	158,995.96
Gairdner, Clarke & Co.....	102.73	158,903.15
A. E. Amos & Co.	102.69	158,841.28
Municipal Bankers Corporation.....	102.659	158,793.33
Stewart, Scully & Co.....	102.51	158,562.85
C. H. Burgess & Co.....	102.264	158,182.34
McLeod, Young, Weir & Co.....	102.14	157,990.54
Dymont, Anderson & Co. (1)..	101.861	157,560.13
Cochran, Hay & Co.....	101.81	157.480.09
Dominion Securities Corp'n.....	101.701	157,311.49
Housser, Wood & Co. (2).....	101.228	156,580.88

We accepted the offer of Matthews & Company.

We recommend that a letter from R. R. Hall, K.C., in regard to his account for $550.00 for services at the police investigation, be received.

We recommend that the following accounts be paid:—Adamson & Dobbin, $2.42; A. P. Brown & Co., $42.10; Blackie Fire Eng. Co., $382.20; Clay Products Agency Ltd., $420; The Canada Metal Co. Ltd., $13.65; Canadian National Railways, $217.13; Collector of Customs, $20; Canadian Raybestos Co. Ltd., $1.42; Roland Denne, $35.20; C. Dunford, $9; Fitzgerals & Co., $12.50; Fanning's Steam Laundry, $8.96; Grant & Thorpe, $22.67; W. J. Green, tax collector, $19.75; American-LaFrance Fire Eng. Co., $19.43; Bell Telephone Co., $65.78; Aaron Comstock, $9; Campbell & Best, $17.25; Canadian Pacific Rly. Co., $46.12; Collector of Customs, $20; Collector of Customs, $20; Jos. Crowe, $12; Duffus Motor Sales, $7.70; Dick & Carew Lumber Co. Ltd., $10.37; The Fire Engineer, $2.50; Grafton & Co. Ltd., $1,030; G. Walter Green Co. Ltd., $37.93; Gutta Percha & Rubber Ltd., $24.09; Peter Hamilton Co. Ltd., $25.46; Wm. Hamilton Co. Ltd., $108.86; Hamilton Uniform Cap Co., $143.70; Haven & Prison Gate Mission, $12; Hill, Weddell & Hille, $20; Kingan Hardware Co. Ltd., $26.27; McClennan Hardware, $12.90; Alex. McLeod, $455; H. T. Millard, $4.10; Chas. W. Mack, $4.50; Victoria Industrial School, $91.50; Murdock Stationary, $30; The Nicholls Hospital, $358.50; City of Peterboro (F.D.), $6.48; Pet. Utilities Commission, $3.83; Pet. Utilities Commission, $7,120.87; Pet. Utilities Commission, 75c.; S. L. Purdy, $6.18; Pet. Lumber Co. Ltd., $6.28; The Postmaster, $8; Thomas Robertson & Co. Ltd., $196.69; Robson & Penrose, $1.50; H. Bootes, $27.45; C. B. Routley, 38c; Standard Mcd. and Surg. Clinic, $4; R. J. G. Sutherland, $10.36; Sullivan & Clancy, $4.80; William Scott, $9.90; Mrs. A. Smith, $23.90; H. B. Taylor & Son, $9.90; J. J. Turner & Sons Ltd., $26.25; Wilson, Paterson & Gifford Ltd., $1013.05; Frank White $9.65; Norman Harper $840; Adam Hall $266.12; J. W. Hall, $1,210.41; Higgins Hardware Co., $26.98; Imperial Oil Ltd. $4,165.44; McColl Bros. Ltd., $28.50; A. McDonald Lumber Co. Ltd., $22.98; W. F. Morrow, $25.15; Millbrook Garage, $1.50; The Mountain Garage, $91.50; United Typewriter Co. Ltd., $2; Miller, Powell & Watson, $1.40; Pet. Utilities Com., $9.77; Pet. Utilities Commission, $16.41; Pet. Utilities Commission, $11.31; Parker's, $1; M. W. Peters, $85; Pet. Examiner Ltd., $73.98; Dept. of Public Highways, $7,781.84; The Royal Brush Co. Ltd., $11.08; Regan & Shaughnessy, $10.75; Thos. A. Rehill Co., $188.50; Reid & Son, $4.79; Simpson, Copping & Co., $1.10; James Sutherland, $1.80; R. G. Sturegon & Co., $19.21; W. R. Turner, $22.86; Typewriter Service & Supply Co., $4.50; Treasurer of Ontario, $403.50; White & Ackford, $208.92; Wilson & Cousins, $18.90.

Fire, Water and Light.

The Fire, Water and Light Committee reported and recommended as follows :—

That the Utilities Commission be requested to instal lights at the following places:—Two on McDonnel Street at the Monaghan Road; two on Gilchrist Street, north of McDonnel Street; one on Barnardo Avenue, at the rail east of George Street, and to move the light which is now on Burnham Street, north of Dale Avenue, to Dale Avenue; and that the chairman of this committee confer with the Utilities Commission with respect to having lights on Gilmour Street and Homeward Avenue, west of the Monaghan Road, placed on concrete poles, and report.

That the chairman of this committee be authorized to purchase two light standards, now in front of the Hydro-Electric Power Commission Office, at a price of $50, and have them placed in front of the Fire Station.

That the Mayor, chairman of this committee, and the chief of the fire department be appointed to attend the International Fire Chiefs' Convention at Buffalo, and that they accept the invitation of the Bickle Fire Engines, Limited, to be their guests.

Oranges were first grown in California in 1873.

With Meals O'Keefe's DRY GINGER ALE

Puts an Edge On Your Appetite

Sold at the best Clubs, Hotels, Restaurants and Fountains

J. M. BROOKS & CO.
Distributors for Peterboro

Dressmaking and Tailoring

MADAME PETIT, 262 Hunter Street

Having so much dressmaking on hand, decided to have Ready-to-Wear Dresses, in stock, besides, Hosiery, Scarves, Ladies' Underwear, Sweaters and etc.

USED TIRE EXCHANGE

Phone 2123 COR. GEORGE AND McDONNELL STS.

VULCANIZING THAT LASTS

Tire Vulcanizing is an art that requires skilled attention. We specialize on repairs of all makes of Tires, Cord or Fabric; also Tubes.

RIM CUTS REPAIRED All Work Guaranteed

DAWSON & JOHNSTON

Attention Motorists!

BATTERY SERVICE WHILE YOU WAIT

Your Battery Re-Charged in 30 to 45 minute, By

New Broadfoot Electric Process

No Need To Remove Battery From Car.

NO RENTALS

The Broadfoot Battery Re-Charging Station

547 WATER STREET

Massey-Cooke Peterborough Phone 1878f

Paul In Possession

By RUBY AYRES

Copyright, 1924, by The McClure Newspaper Syndicate

The story thus far:

When John Collinge died, he left behind him his adopted daughter, Wanda Griffin, a headstrong, passionate and overbearing girl, and his son Paul, with whom he had quarrelled, and who had gone abroad. After the death, Paul comes home for the reading of the will, and to Wanda's surprise she finds she is disinherited, and that he is the heir. Paul dislikes Wanda intensely because of her behaviour, and tells her she must leave the house immediately; she refuses and, in order to stay there, pretends to be ill. At last matters reach a crisis, and Paul orders Wanda out of the house. She goes up to London with Mrs. Garnet, her one friend, with whom she is to live. The day after Wanda arrives Clare's brother, Harry, the black sheep of the family, arrives unexpectedly.

TO-DAY'S INSTALMENT.

XXII—AN OFFER.

Wanda was right about Clare Garnet's brother, for he certainly brought life to the quiet little flat, and at the end of the week Wanda was surprised to find how far away her life at Grey Chumley seemed, and how rapidly her homesickness was fading.

But there was always the question of money to worry her.

She had managed to save a good deal during the lifetime of old John Collinge, which she knew would carry her on for some months, but at the end of that time—what then?

One morning she spoke to Clare about it.

"You must let me pay while I am here, or I shan't be able to stay. You can't afford to keep me for nothing."

Clare pretested eagerly.

"Look at the times you have paid for me! Look at all you have done for me. Please let me do this, to show you how grateful I am."

For once in her life she overruled Wanda.

"Very well, but I must look for a job at once."

Mrs. Garnet frowned.

"Wanda, why can't you be sensible and take the allowance Mr. Collinge offers you?"

"Because I won't be dependent on him. He hates me, and I don't love him, and the situation would be intolerable if I knew I was spending his money."

"I think you are very foolish."

Wanda's face grew obstinate.

"I don't care. I shall work."

She spoke to Harry Courtney about it that day when they were walking across the park.

"Do you know anyone who would like me for a secretary?"

She spoke flippantly, and he did not take her seriously.

"I should like you myself," he answered.

Wanda laughed.

"Yes; but would you like to pay me? To pay me a living wage, I mean."

"Nonsense; as if you wanted money.'

She raised her eyes to his face.

"Want money! My good man, it's the one thing in the world I do want. I've been cut off with the proverbial shilling."

He looked down at her.

"Are you serious?" he asked.

"Perfectly. Mr. Collinge, who adopted me, died, and we had a violent quarrel just before he died, and he left everything to his son."

Courtney's face changed subtly.

"Bad luck!" he said rather shortly.

"Yes. So you see I've got to work, but the question is what sort of work can I do?"

"You'd far better get married."

She laughed derisively.

"Who would want to marry me?" I've got a vile temper, and I should be a useless wife, unless there was plenty of money."

"Must there be a condition?"

"What do you mean?"

"Plenty of money."

She sighed and smiled together.

"I'm afraid so. Why do you ask?"

"Because, if not, I would rather have offered myself for the post."

She thought he was joking, but when she raised her eyes to his face she was surprised at his seriousness. "Oh!" she said softly.

"I mean it," he urged, and was surprised to find that he did. "I know we've only known one another for a week, but it's long enough for me to know that you're the only woman in the world for me. I wish now that I'd been a better sort of chap. I've been an awful rotter. I daresay Clare's told you? Well, it's all true."

Wanda held up a silencing hand.

"Oh stop, please stop! I don't want to hear. I've been anything but an angel myself. If you went down to Grey Chumley, where I used to live, the people there would give me anything but a nice character! They hated me, and I was horrid!" She laughed bitterly. "I was spoilt, I suppose, though somehow I never saw it till I came to London. Paul is the only person who ever dared to tell me the truth about myself."

"Paul?"

"Yes. The son of the man who adopted me. I quarrelled with him too dreadfully! I don't know why, but he used to rouse all that was hateful in me."

"I can't believe that."

"It's true all the same. In the end he practically ordered me out of the house."

"What a cad."

Wanda flushed: "Oh, no, he wasn't. In some ways he was very nice. I've often thought since——"she stopped and sighed.

"Thought what?" Courtney asked, but she shook her head.

"I don't know what I was going to say."

Next Issue—"I Missed You."

ECZEMA You are not experimenting when you use Dr. Chase's Ointment for Eczema and Skin Irritations. It relieves at once and gradually heals the skin. Sample box Dr. Chase's Ointment free if you mention this paper and send 2c. stamp for postage. 60c. a box; all dealers or Edmanson, Bates & Co Limited, Toronto.

Bridgeburg Mushrooms.

George Carson Claims the Record For Niagara District.

BRII GEBURG, July 9. — George W. Carson, of the Canadian Customs staff at Bridgeburg, claims a record for mushrooms in the Niagara district, size, quality and quantity.

On his grounds along the Niagara Bouleyard to-day, Mr. Carson gathered the following luscious specimens: ½ pound mushroom, 24 inches in circumference; one 21 inches in circumference, weight 6 ounces; another 22½ inches in circumference, weight 7 ounces; and a fourth 20 inches in circumference, weight 5 ounces.

SILVER VEIN STRUCK.

Rich Vein Has Been Found Near Fort William.

FORT WILLIAM, July 9. — That Fort William may yet become a centre of one of the richest mining district on the American continent, is indicated by the strike of a rich vein of silver within 100 miles of this city by two Fort William men.

The mineral, which local mining men say is the richest tha they have ever seen, is to be found in an open vein on the side of a mountain, and is six feet in width and about 16 feet in depth.

PARK ST. SEWER FINISHED UNDER ESTIMATED COST

Outlay of $29,139.47, Leaving $2,162.03 For Link at Lock and King George Streets.

CONDITIONS DIFFICULT.

Solid Pipe 1,500 Feet Long Laid to the River.

The Park Street sewer, last winter's work which was carried on under City Engineer Parson's department, was finally completed several weeks ago except for a connecting link at Lock Street, at an expenditure of $29,139.47, leaving a balance of $2,162.03 from Mr. Parson's estimated cost of $31,301.50, at which he was given the contract by the Council.

"That shows what can be done by day labor and under our own Engineer and staff," said Ald. Stocker last night. He regarded the accomplishment as eloquent testimony of the policy which he, with other members of the Council, has advocated from time to time for the prosecution of work which could be included within the scope of the city's engineering department.

Tenders Recalled.

By way of refreshing the citizens' memory of this job, it was recalled that the tenders received by the Council were as follows:

City Engineer—$31,301.50.
R. Sheehy and Sons—$53,197.50.
F. F. Fry, Limited—$54,121.25.
John Carroll—$71,101.49.

Delayed By Water.

"We were practically finished in April, but the work was held up by the high water in the river backing into the sewer," said Mr. Parsons. "As a result we had to quit for a while, and it was not until in June that we could complete the connection at the corner of Park and King George Streets. The sewer was begun last October and was pushed along all winter with very few interruptions except during the severest weather. We had our difficulties down there, and not the least of them was putting up with the snow that blew across those Monaghan fields, filling up the trench."

Experience Valuable.

Mr. Parsons said that the quicksand formation on Park Street gave considerable trouble, but he and the foreman, Mr. John Thirnbeck, have had extensive experience in sewer work in that district, and they profited from the similar work they had executed in the past.

Instead of laying three-foot pipes and cementing them together, the City Engineer has built one complete, undivided pipe from King George Street to the river. After the trench was lowered to the required depth a platform of two-inch planks was built on the bottom and a foundation layer of concrete, six inches thick, was laid on it. It was slightly troughed at the centre to assist in carrying off water and to give the circular effect of an ordinary pipe. The upper part is horse-shoe shaped and the circumference of this fabricated pipe is thirty-three inches. The top section was constructed on forms in the usual way and is an integral part of the base, the whole being reinforced by steel rods set longitudinally and transversely, making a job of which the engineering department is justly proud. The work has been inspected since its completion in the only way possible, that is, by crawling through the 1,500-foot pipe with a flashlight. The City Engineer himself went through his concrete tunnel to satisfy himself, and another test made early in the spring has been reported, showing that the concrete set perfectly.

Thus in point of cost and workmanship this undertaking of the City Engineer's department has been carried out with complete success.

Water Added to Cost.

Ald. Stocker declared that a greater economy would have been shown had the spring freshet not caused a delay of six weeks. Although the workmen were idle, an expense of eight dollars a day was incurred, which was unavoidable. Besides, it was a winter operation, and, taking all the circumstances into consideration, Ald. Stocker said the Council and the citizens should be well satisfied with the achievement of the City Engineer's department.

120-Foot Link Left.

For the completion of the sewer a link of 120 feet at the corner of Lock and King George Streets remains to be constructed. When this is done the flow of the sewer will be reversed to Park Street, a step that will doubtless wait upon the construction of the sewage disposal plant. The main sewer empties into the river at the foot of Lock Street. Eight years ago the first section of the Park Street main was built south to King George Street, and easterly on that street to Lock Street, at which corner it was then proposed to locate the pumping station. The plans were altered and a temporary tile pipe outlet to the new sewer was laid on Lock Street from the corner of King George Street to the river.

The completion of the project, therefore, calls for the link from the Lock Street to the Park Street sewer at the corner of King George Street, and the work is ended. This will include cutting off the Lock Street sewer from King George Street to the river when the time comes that a disposal plant will be doing business on the Otonabee side of the river opposite Park Street. The section of the Park Street sewer built this year is temporarily cut off from its upper part and also from the pipe reaching along King George Street. It is blocked in the manhole at Park and King George Streets, but the removal of the temporary plugs will be a simple job.

Mr. Parsons particularly mentioned his foreman, John Thirnbeck, in the success of this job, saying that Mr. Thirnbeck had proved his ability under difficult conditions.

BOARD GIVES UP SOUTH CENTRAL SCHOOL REPAIRS

Inadvisable to Proceed This Year as a Matter of Justice to Pupils.

NEW APPOINTMENTS.

Important Changes in Collegiate and Public School Teaching Staffs.

The Board of Education decided they would not proceed with the renovations to South Central School this year, at last night's meeting.

The Board arrived at the conclusion that the contemplated repairs would prove a greater menace to next year's pupils than the present inadequate heating, plumbing, and ventilation systems.

Mrs. Kate Morris, chairman of the Property Committee, announced that with no delays and taking for granted that the City Council would make an adequate appropriation and the work on the school would be commenced on 15th July, sufficient accomodation could not be provided for the commercial classes of the Collegiate Institute until 15th September, and the repairs on other parts of the school would not be completed until 1st November.

This would mean that the pupils of the commercial department would lose about two weeks' schooling and would be subjected to the noise and inconvenience created as a result of work going on in the building for six weeks.

Mrs. Morris stated that the matter of proceeding with the renovations this year was of great importance, and the Property Committee were asking the Board to consider the advisability of proceeding or abandoning the proposal for the present.

It is a question of whether we are doing the children an injustice, said Mrs. Morris.

The members were generally of the opinion that the continuance of the work during school hours would seriously handicap the pupils in the course of their studies.

In case of a cold autumn, it might prove necessary to close the building to the pupils until the heating system was completed. Lavatory accommodation during the period when improvements to the plumbing system were being made was another obstacle that helped to block the proposals. When the many questions confronting the members in proceeding with their South Central School improvement policy were raised, it was obvious that the Board would be doing the pupils a greater injustice in avoiding a lesser one by continuing with the proposed renovations this year.

On a motion sponsored by Mr. Roland Denne, and seconded by Mr. A. A. Fowler, it was resolved that the proposed improvements to South Central School should be left over until next year, with a recommendation that the members of the next Board proceed with the work immediately after the conclusion of the school term. It was embodied in the resolution that the heating system of the building should be inspected frequently by a competent furnace man during the next school term, and that all necessary repairs be made.

At the present time the heating system is composed of five hot air furnaces, and the menace of fire is probably the greatest reason for urgency in proceeding immediately with the alterations. In view of this the Board will take precautions and have the furnaces inspected twice a week, if required.

The plans have been drawn and will be in readiness for next year's Board. The cost of the proposed alterations based on the plans and specifications prepared is in the neighbourhood of $32,000.

New Appointments.

The report of Mr. R. Denne, acting chairman of committee on appointments, is noteworthy, inasmuch as many important changes have been made in the teaching staffs of the Collegiate Institute and Public Schools.

Staff Changes.

Mr. F. J. A. Morris has been appointed head of the English Department on the Collegiate Institute staff, and Mr. Ronald Deyell will succeed Mr. L. W. Copp as vice-principal of the King George school.

The following is the report of the Committee on Appointments:

That Mr. F. J. A. Morris of the Collegiate Institute staff, be appointed head of the English Department to succeed Miss Wallace who has resigned.

That the following be appointed to the Collegiate Institute staff at the initial salary opposite their respective names with increase according to schedule, and duties to commence in September, next:

C. McKinnon $2,800.00
Miss Mayme I. Montgomery 2,300.00
Miss Alexandria Howson. 2,300.00

That the resignation of Mr. L. W. Copp, vice-principal of the King George school, be accepted and that he be succeeded by Mr. Ronald Deyell of the Prince of Wales' school staff.

That Mr. Trevor Miller of Peterborough, be appointed to the Public school staff to succeed Mr. Deyell at an initial salary of $1,200.00 with increase according to schedule and duties to commence in September, next.

To fill the vacancies on the Public school staff caused by the resignations of Miss Sisson and Miss Gardiner, your committee recommend the appointment of Miss Marjorie Stenton and Miss Mary Squire, of Peterborough, the initial salary in each case to be $900.00 with increase according to schedule and duties to commence in September, next.

That the following be reappointed to the Public school staff for the school year ending 30th of June, 1925 at the same salaries as they are now receiving: Dr. A. W. McPherson, school medical officer, Dr. J. C. Green, dental officer, Miss Hazel Buller, assistant to dental officer and J. Abraham, school attendance officer.

That the salaries of Mr. J. H. Campbell, assistant janitor at the Prince of Wales school and Mr. J. Girven, janitor at the South Central school, be $85.00 per month, to date from 1st July, 1924.

Your committee has not as yet succeeded in securing a successor to Miss Elliott of the Commercial Department, of the Collegiate Institute, but hope to be able to in the near future.

Water Supply.

A communication was received from the Utilties Commission, requesting the Board's co-operation in the Commission's effort to meet all demands for water supply. The letter explained that between 8 and 9 million gallons of water were used daily and that although the pumping capacity was not exhausted last year, the Board would assist in decreasing the peak by instructing the janitors of the schools to only use the water from 5 a.m. to 9 a.m. and from 5 p.m. to 9 p.m. The letter also proposed that since the Board is a big user, an arrangement would be made with the commission to use the supply at other than the regular hours.

The proposition met with favour and the members expressed their willingness to co-operate and left the matter in the hands of the Property committee.

The following is a statement of the attendance and enrollments at the Public schools and Collegiate Institute for the month of June:

P. S. Report Attendance.

	Enrollment.	Average.	P.C.
Prince of Wales.	623	599	96
Central	549	524	95
King Edward....	507	488	96
Queen Mary	485	460	95
Queen Alexandra	412	398	96
King George	354	341	96
South Central	44	43	98
Totals	2974	2853	96

Collegiate Attendance:
Total number on roll 444
Daily Average Attendance 434
Percentage 98

Committee Reports

The finance committee recommended payment of the following accounts: Hydro Electric Power Comm, gas acount, $5.32; George Meharry, plowing etc., $7.00! Peterboro Lumber Co., lumber, $34.51; A. Comstock, furniture, $19.80; Archibald and Richmond, $37.70; H. B. Taylor & Son, $147.49; Peterboro Hardware Co., $25.77; Jordan Bros, $4.50; W. H. Hamilton, $4.25; Peterboro Utilities Com. $96.31; Higgins Hardware Co., $31.85; Peterboro Utilities Com. $11; Dr. A. W. MacPherson $2.70; Canadian Review Co., Ltd., $7.30; Toronto Globe, $11.10; Typewriter Service & Supply, $1.75; McDermid & Jury, $1.00; The Merchants Press, $1.06; The Turnbull Co., $12.30; Wm. Kemp & Son, $5.85; W. H. Hamilton, $6.80 E. F. Mason, $7.09; Peterboro Milk Products Ltd., $1.00! J. Penrose, $10.81; Peterboro Examiner Ltd., $5.60; Cooney and Jopling, $1.00 R. J. Soden, $51.20; Peterboro Fuel & Transfer Co., $1.22; J. H. Wilson, $45.20; Singer Sewing Machine Co., $10.38; Mrs. Theresa Hurley, $15.00.

The committee also recommended that the Treasurer be paid the sum of $25.00 for petty cash.

Fred Drake, account per order $8.50; Howard Shurter, $337.60; W. H. Hubel $11.00; Belle Telephone Co $28.14; W. J. Green, Collector, 1924 taxes $169.92.

The following is a statement of monies received during the month of June:

City Treasurer, Municipal Grant, $17,000.00; Fees forfeited re vocational classes, $309.66; Fees, Text books and supplies $476.16. Total $17,785.82.

The Board will not meet again until the first Tuesday in September unless called by the chairman.

There were present at last night's meeting, J. M. Greene (chairman), Mrs. Kate Morris, Roland Denne, Dr. F. C. Neal, A. A. Fowler and Dr. J. J. Craig.

SPECIAL TRAFFIC REGULATIONS FOR SATURDAY

Police Department Ask Co-operation of Motorists and Public in General.

EMERGENCY CASES.

Provision Has Been Made to Meet Urgencies.

Special traffic regulations will be in force on Saturday next during the hours when the Orange parade will be in progress. The Police Department have provided a means to allow the parade to proceed uninterrupted with as little traffic congestion as posible, and Inspector James Reid, acting Chief of Police, asks the co-operation of motorists and the public in general in making this 12th of July free from accidents and annoying traffic situations.

From the hours of 2.15 p.m., until the end of the parade, the west side of George, from London to Perry will be cleared of all vhicles, thus permitting a continuous clear path for the Orangemen.

It has been arranged with those in charge to create a gap of twenty feet after tach lodge in the course of the parade.

This will permit Charlotte bound street cars to turn off George, and will allow ambulance wagons, mail carriers, fire trucks and doctors to cross without delay, any corner on which the Orangemen are walking.

I fit becomes necessary through emergency for anyone to pass through the parade, Inspector Reid advises that if the person so desiring get out of his car, and speak to the traffiic policeman, he will be allowed to cross te street.

The crowds that will swarm the streets, if present expectations are corect, can greatly assist by remaining on the sidewalk. As traffic will be travelling both ways on the east side of George during the course of the parade the police department will not be responsible for accidents.

Traffic regulations are under the control of the police, and the special rules for Saturday have been provided to cope with the unusual situation.

Drivers must go slowly and exercise extreme care on the east side of George street, and persons crossing the street at an ytime can well afford to remember the Kiwanis motto: "Stop, Look and Live." However glorious the affair may be, the success of the day would be marred should a fatality or a serious accident occur.

The march wil proceed from Central Park, west on Murray to Aylmer, north on Aylmer to London, east on London to George, south on George to Perry, west on Perry to Aylmer, and south on Aylmer to King Edward Park, where the lodge groups will disband.

Not since 1920 have the Orangemen chosen Peterboro as their place of celebration, when about 5,000 took part in the walk.

It is not hard to imagine the difficulties the traffic policemen will have in handling the anxious crowds on the sidelines, the immense parade, and the motorists that wil come from all directions for the occasion. A knowledge of the traffic rules and the exercise of care, promulgated by a spirit of co-operation on the part of everybody, will ensure safety and reduct to a minimum traffic congestion.

PREMIERS FAIL ON AGREEMENT

The Most Serious Problems Remained Unsettled After Conference Yesterday.

PARIS, July 9 (United Press). — Premiers Herriot and MacDonald failed to reach an agreement at their conference on the Anglo-French unity which lasted until early to-day.

When the heads of the Governments of Great Britain and France finally separated, it was learned that the most serious problems remained unsettled.

It would be an exaggeration to say that the Franco-British Entente is again menaced, but it is apparent that the viewpoints of the Premiers still are radically divergent.

A heated debate resulted from Herriot's insistance that Britain promise to assist France in the event of Germany defaulting execution of the experts' plan.

MacDonald refused his Government to the joint sanctions.

The conference was resumed in Herriot's private office at the Quai d'Orsay this morning.

The British Premier put in an appearance about 9.30 a.m., looking very fatigued. MacDonald was ill when he came to Paris, but so fervently does he believe in the experts' proposals, that he is determind to leave nothing undone to achieve a Franco-British agreement before the proposed Inter-Allied conference starts.

A semi-official announcement said there were indications that Herriot and MacDonald would eventually reach an agreement and draw up a joint Franco-British programme for the forthcoming London conference.

To-day's conversations were introduced for a "get together" luncheon tendered Premier MacDonald by Premier Herriot and Mme. Herriot, at which were present many notables of French political life.

It was the French Premier's idea to create an atmosphere of goodwill and his guests included such political strangers as Raymond Poincare, Aristide Briand, Louis Barthou, the Presidents of the Chamber and the Senate, several Ministers, Louis Loucheur, the multi-millionaire, and the British Ambassador.

LITTLE GIRL HURT.

While playing ball at her home, Catherine, the little daughter of Mr. Fred. Flaherty, John Street, met with an accident, breaking her right leg. She was removed to St. Joseph's Hospital, where the fracture is being treated.

OAK HALLS, LTD.

CLOSING PETERBORO BRANCH

RUSH SPECIALS FOR THURSDAY MORNING SELLING

9 O'CLOCK SHARP TO 12.30

You'll save many Dollars if you attend this Sale on Thursday Morning. We assure you it will be well worth your while to make special efforts to be on hand early, so as to get first choice of the items mentioned — As most of these Goods are limited in quanity.

RUSH SPECIAL
MEN'S ATHLETIC COMB'S
Made by reliable manufacturers in fine check nainsook. These are made full and roomy so as to give ample comfort to the wearer on hot sweltering days. Sizes 34-42. Always sold at $1.50 Special $1.19

RUSH SPECIAL
MEN'S HOSE
20 dozen of Men's Pure Silk and Wool Hose, Canadian and English make. Are made to fit the foot in every detail. Colors Salt and Pepper, Grey, Brown, Smoke, Lovat, Black and Heather Mixtures. Sizes 10-10½-11. $1.00 value. Special..... 69c

RUSH SPECIAL
MEN'S FINE SHIRTS
All high grade Shirts made by reliable makers. Well tailored in every detail and are made to fit—ample room in arms and body. These are made of English Madras in fancy woven stripes, English Prints and Percales. Shirts of this kind usually sell at $2.50 and $3.00. Sizes 14-17. $1.69

RUSH SPECIAL
MEN'S BATHING SUITS
Only a limited quantity of these are made in the one-piece style with skirt, buttoned on the shoulder. They are made of Cotton Jersey. Colors, Navy with Red trim, Navy with Orange and Navy with White trim. Sizes 36-44. $1.25 and $1.50 value. Special..... 95c

RUSH SPECIAL
MEN'S TIES
Here is a real buy in Men's High Grade Neckwear. All new merchandise in shapes and in coloring. College Stripes, Paisley Patterns and Assorted Polka Dots. Beautiful neckwear, which usually sells at $1.00 and $1.25. Special 69c

Extra Salespeople have been Engaged to give Each and Every Customer Prompt and Courteous Service During This Sale

RUSH SPECIAL
PURE SILK TIES
Are made of pure Silks, Silk and Wool Crepes. This lot includes our better Ties, all new shapes and patterns. A large assortment to choose from. Buy 2 or 3 ties at this price. $1.50 value. Special 95c

RUSH SPECIAL
MEN'S CAPS
30 dozen Men's High Grade Caps—are made of fancy Donegal Tweeds, Homespuns, and Polo Cloths. All good styles, made by the best manufacturer, (all sizes). $1.50 and $2.00 values. Special 95c

RUSH SPECIAL
BOYS' BLOUSES
Only a limited quantity and these are made by Little Prince, Young Cub, manufacturers, with collar attached and Sport Blouse Style. All good patterns that will stand the rub and tub. Ages 6-14 years. $1.50 values. Special 95c

RUSH SPECIAL
BOY'S ATHLETIC COMB'S
10 dozen only, made of fine check nainsook. Yieldifit make, knee length, sleeveless. Usually sells at $1.00. Ages 8-16 years. Special.. 69c

RUSH SPECIAL
BOYS' BLOOMERS
All Wool Tweed Bloomers for Boys. Age 6-16 years. In Grey Mixtures, Grey with Stripe, Brown and Heather—well lined throughout with governor fasteners. $2.00 value. Special..... $1.45

BEAR IN MIND Everything throughout the Store is greatly Reduced in Men's and Boys' Clothing and Furnishings

"The Shop for Dad and His Lad"

"A SALE THAT IS A REAL SALE"
409 - 411 GEORGE STREET
OAK HALLS, LTD.

"The Shop for Dad and His Lad"

RID OUT EVERY BED BUG
PARKE'S BUGBANE
Will destroy all the Pests
25c, 50c and $1.00 Tins
BOND'S DRUG STORE
Cor, George and Hunter Streets

Curlers Beat Maple Leafs 3 to 1--Cincinnati Went 16 Innings

CURLERS CATCH LEAFS NAPPING WITH A SINGLE

McDonald Whaled a Million Dollar Shot to Right Field.

TIED THE ROUND

Three to One Victory Last Night Was Well Earned by Alex. Kay's Crew.

McDonalds million dollar single into right field, with two on, scored both runners and gave the Curlers a 3 to 1 victory over the Maple Leafs at Exhibition Park last evening.

The Curlers fine win tied the two teams for the honours of the first half of the Juvenile series. The play-off should provide an interesting battle.

Curlers got the drop on the Leafs in the second when consecutive passes to Baker and Wood and a high peg to second by Delanaye in an attempt to make the third out allowed Bakers grounder to go through. Wood was retired on strikes. Barrie singled. Hall rolled to Bradley, who got Baker going into third. Hillier was hit filling the bases. Then came McDonald with a single into right to score Barrie and Hall. On the throw-in Delahaye pegged out Hillier trying to make third. The Curlers' gardener pulled off the feature play when he gathered in Delahaye's fly in the third. Carl Wood pitched a neat game ,and did not issue a pass. He was given fine support especially by Alex. Baird who put in a busy evening, and by McLeish at first.

Maple Leafs were retired in order in the first, third, fourth, and fifth, going out on strik-outs in the latter frame. The Leafs attempted a rally in the sixth, when with one down, Grant and Delahaye drew singles. Jack LeBarr trie dto shoot one through first, but McLeish handled the ball nicely, and Baird ended the trouble by taking Bradley's liner. The attempt was continued in the seventh. Scully yas retired by McLeish. Franks hit for three bases, and went home when Corbett's grounder was fumbled by Baird. On Holland's hit to centre, Corbett tried to make third, but was thrown out easily. Masterson fanned to retire the side.

Bradley did not appear to be up to his usual form, as he passed four batsmen and hit one. However. McDonald's hit in the sixth was clean and timely, and the win was well earned.

Umpire Edgar LeBarr, who started at the plate, was badly gashed about the face when a foul tip from Scully's bat struck the mask. Lew LeBarr relieved him and the game was well handled.

Maple Leafs.	AB	R	H	PO	A	E
Delahaye, c	3	0	1	10	1	1
LeBarr, 1b	3	0	0	1	0	0
Bradley, p	3	0	0	0	3	0
Scully, 3b	3	0	0	3	1	0
Franks, 2b	3	1	1	3	1	1
Corbett, ss	3	0	0	0	1	1
Holland, rf	3	0	1	0	0	0
Masterson, cf	3	0	0	1	0	0
Grant, rf	2	0	2	0	0	0
	26	1	5	18	7	3

Curlers.	AB	R	H	PO	A	E
Fleming, lf	2	0	0	0	0	0
Ecobichon, lf	1	0	0	0	0	0
A. Baird, 2b	2	0	0	2	3	2
McLeish, 1b	2	0	0	8	1	0
Baker, c	2	1	0	9	1	0
Wood, p	2	0	0	0	3	0
Barrie, 3b	3	1	1	1	0	0
Hall, cf	3	1	0	0	1	0
Hillier, rf	2	0	1	1	0	0
McDonald, ss	3	0	2	2	0	0
	22	3	4	21	9	2

By innings:
Maple Leafs ..... 0000001—1
Curlers ..... 010002x—3

Three-base hit, Franks; struck out, by Bradley 10, by Wood 9; base on balls, off Bradley 4; left on bases, Maple Leafs 4, Curlers 5; hit by pitcher, by Bradley (Hillier).

Umpires—L. LeBarr at plate, E. LeBarr on bases.

HAGEN IN ACTION

This picture of Walter Hagen, winner of the British open golf crown, was taken as he played at Holyoke, and is the latest picture of him. He is the first American to win the British championship.

WALES PLEASED WITH CANADIANS

Prince Goes on Olympic Field to Congratulate Dominion Runners.

COAFFEE IN FINAL

PARIS, July 9. — Canadian Press. —Realizing that Canada was the only nation beside the United States having four contestants in the semi-finals of the 200 metre dash yesterday the Prince of Wales descended to the field and congratulated Cyril Coaffee of Winnipeg, G. Hester of Toronto, L. Armstrong of Winnipeg, and J. M. McKechenneay, on their successes, and asked about their their home cities. The Prince was reminiscent about Montreal, Windsor and Winnipeg, and said he was proud that Canada was represented in the concluding stages of the race.

Accompanying the Canadian contestants to their dressing room the Prince discussed the various contests.

Shortly after the interview with the Prince, Cyril Coaffee secured second place in the fastest heat of the 200 metre semi-finals, being beaten only by Jackson V. Scholtz, the U. S. star, thus qualifying for the final to-day.

CANADA LEADS TRAP SHOOTING

Tied for First Place, Holds Second and Tied for Third.

BATTLE ROYAL.

PARIS, July 9.—(Canadian Press) —Canada was tied with the United States for first place, held second place and was in a tie for third place at the conclusion of yesterday's Olympic trap-shooting at Issy-les-Moulineaux.

Montgomery of Canada was tied with Frank Hughes of the United States, at the head of the list, with a score of 70. Delasy, of Canada was second with 69, while Vance represented the Dominion in a five-cornered tie for third place with a score of 67. In the third place tie. Vance's competitors came from Austria, England, Norway and Finland.

Montgomery, who is left-handed, put up a battle royal with Hughes. Their struggle for first place lasted throughout the afternoon and it was decided to recommence shooting this morning.

Just Say-"GIMME"

Just Say "Gimme" offers new hope to the dissatisfied smoker. Strollers have given thousands of men the flavor and quality they craved.

Just Say "Gimme" and try them!

S-57

STROLLERS

THE CIGARETTE WITH THE ORIGINAL FLAVOR

CINCINNATI AND PHILLIES EVEN IN 26 INNINGS

Double-Header Used Up Only One Pitcher Each Game Each Team.

NATIONAL LEAGUE

Brooklyn, New York and Pittsburgh Were Other Winners.

CINCINNATI, O., July 9.—(Canadian Press).—Cincinnati and Philadelphia went twenty six innings to an even break yesterday's doubleheader, the visitors winning the first game, 3 to 1, in ten innings, and the home team, taking the second contest, 2 to 1, in 16 innings.

Each team used only one pitcher in each game, all four of the hurlers doing good work. The Phillies won the first game from Luque in the tenth on an error by Critz, and three hits, Hubbell holding the Reds safe.

The second game lasted until darkness and was won in the last half of the sixteenth on a single by Rixey, safe bunts by Critz and Daubert, and a long drive by Roush. Scores:

1st game
Philadelphia 000 010 000 2—3 11 0
Cincinnati ...001 000 000 0—1 5 1
Hubbell and Wilson; Luque and Hargrave.

2nd game:
Phila. 000 010 000 000 000 0—1 8 0
Cin... 001 004 000 000 000 1—2 19 1
Carlson and Henline; Rixey and Wingo, Sandberg, Hargrave.

Hit 'Em Hard

CHICAGO, July 9. —(Canadian Press).—In a game in which seven pitchers were hit hard, often and impartially, Brooklyn defeated Chicago here yesterday 13 to 11. Brooklyn got 22 hits and 30 bases, including home runs by Stock and Wheat, while Grantham of Chicago also got a circuit clout. Score:

Brooklyn .. ..401 001 610—13 22 3
Chicago .....711 000 110—11 13 2
Henry, Osborne, Decatur and Taylor; Aldridge, Jacobs, Milstead and Hartnett.

Pounded Cardinals

ST. LOUIS, July 9. — (Canadian Press).—Pounding Sothoron, Pfeffer and Sherdel, the New York Giants defeated the St. Louis Cardinals yesterday, 11 to 6, in the opening game of the series. Score:

New York .... 010 451 000—11 17 0
St. Louis ....100 00 0212— 6 11 1
Bentley and Snyder, Gowdy; Sothoron, Pfeffer, Sherdel and Gonzales, Vick.

Pittsburgh Won

PITTSBURGH, July 9.—(Canadian Press). — Pittsburgh defeated Boston, 8 to 3 yesterday in the first game of the series, making it four straight victories for the Pirates. Morrison was effective until Pittsburgh had obtained a commanding lead. Score:

Boston ..... 000 001 020—3 10 1
Pittsburgh ....010 023 20x—8 16 2
McNamara, Benton, North and O'Neil; Morrison and Gooch.

LEAFS WALLOP FREEMAN HARD

Syracuse Stars Bow to Invaders—Score Was 12 to 4.

ROCHESTER WON

SYRACUSE, July 9.—(Canadian Press).—The Toronto Leafs walloped the Syracuse Stars in the third game of the series here yesterday afternoon. The score was 12 to 4. The Leafs knocked Freeman out of the box in short order. Stewart held the locals with ease, allowing one hit in the first five innings, and retiring the side in order in seven of the nine frames. Score:

Toronto .. .. ..013031121—12 14 0
Syracuse . .. ..000003010— 4 7 3
Stewart and Stanage; Freeman, Pierrotti and Mitze.

Tribe Rallied to Win.

ROCHESTER, July 9.—(Canadian Press).—The Rochester Tribe staged a batting rally in the ninth to tie the score with the Buffalo Bisons, and then shoved another run across in the tenth to win by the score of 12 to 11. It was a wild contest, with the runs coming in bunches. Score:

Buffalo .. .. ..0100046000—11 16 6
Rochester .. ..0011400141—12 17 1
Williams, Proffitt and McAvoy; Beall, Heitman, Matthews, Wisner and Lake.

EXAMINER V. LOCKWORKS

The Lokworks and the Examiner will meet tomorrow night at 6.00 o'clock at Riverside Park in what should prove a good battle. Both teams are still in the running for first half honors in the league and will be out there tomorrow battling all the way. The game will get away on time and it should draw a good crowd owing to the Thursday half holiday. The Lockworks are last year's champs and are in the hunt for the honors again this year. They have been playing good ball lately and should give a good account of themselves. The Examiner have been improving steadily and in their last start held the C.G.E. to a tie.

SUZANNE ON THE GO

Here is the first picture to reach this country of Suzanne Lenglen, idol of France, in action on the Wimbledon courts just before she was compelled by illness to drop out of the competition.

CANADIAN TOOK BISLEY FOURTH

Gunner Ho Lem of Calgary Led the Dominion in B. S. A.

GOOD SHOOTING

BISLEY CAMP, July 9. — Gunner Frank Ho Lem of Calgary, captured fourth position to-day in the "B. S.A." (Birmingham Small Arms) Competition, scoring 33 in a possible 35 at 600 yards. He won four pounds. The result counts in the service rifle championship aggregate.

The Calgary Chinaman was also placed fortieth in the Queen Mary prize competion yesterday, with a score of 150 in a possible 200, winning 1 pound.

The Canadians did good shooting to-day in the sweepstakes. At 200 yards Lieut R. W. Bishop of Ottawa, scored a possible and Major R. S. Cross of Ottawa scored a possible at 500 yards. Major Fred Richardson of Victoria, and Sergt. R. Storrar of Toronto each scored 34 in a possible 35 at 200 yards.

Three South Africans, Sergt. Laing, Major Buchanan, and Lieut. Harvey were prize winners in the Queen Mary match.

LEAGUE STANDING.

INTERNATIONAL.

	Won.	Lost.	P.C.
Baltimore	47	23	.671
Toronto	45	33	.577
Newark	41	32	.562
Rochester	44	36	.550
Buffalo	37	35	.514
Reading	31	39	.443
Syracuse	30	45	.400
Jersey City	22	53	.293

AMERICAN LEAGUE.

	Won.	Lost.	P.C.
Washington	42	32	.568
New York	41	33	.554
Detroit	40	36	.526
St. Louis	37	34	.521
Chicago	37	36	.507
Cleveland	34	29	.466
Boston	34	40	.459
Philadelphia	30	45	.400

NATIONAL LEAGUE.

	Won.	Lost.	P.C.
New York	49	25	.662
Chicago	42	30	.583
Brooklyn	40	34	.541
Pittsburgh	38	33	.535
Cincinnati	37	40	.481
Philadelphia	30	42	.417
Boston	30	43	.411
St. Louis	28	46	.378

CRICKET NEWS

LONDON, July 9. — (Canadian Press Cable).—Following were yesterday's county cricket results:

Kent beat Sussex by 200 runs, Kent 190 and 308; Sussex 180 and 118 Woolley 117

Surrey beat Essex by five wickets, Essex 109 and 288; Surrey 198 and 200 for 5 wickets, Eastman 101.

Middlesex led Yorkshire in the first innings, Middlesex 358 and 268 Yorkshire 334 and 43 for no wickets Hendren 99.

Hampshire led Warwickshire in the first innings, Hampshire scoring 236 to Warwicks' 226. In the second innings Warwick scored 332 for 8 wickets and declared and Hampshire replied with 236 runs for 4 wickets. For Warwick Bowell scored 73, not out; Mead 72, not out; Parsons 106; Smith 104 and Calthorpe 106.

Nottinghamshire led Lancashire in the first innings, Notts 290 and 141 for 9 wickets; Lancashire 267 and 178 E. Tyldesley 72.

Gloucestershire led Derbyshire in the first innings. Gloucester 317 and 187 for 7 wickets, declared; Derby 281 and 49 for 3 wickets, Smith 97 Salter 135.

Worcestershire beat Glamorgan by 4 wickets, Worcester 232 and 95 for 6 wickets; Glamorgan 186 and 138.

The touring South African cricketers beat Northampton by an innings and 136. Northampton 157 and 87; South Africa 380, Taylor 113.

The official residence of British prime ministers for nearly 200 years has been No. 10 Downing Street, London.

BOWLING GRIPS MARMORA FANS

New Green is Being Put in Shape and Rinks Formed.

IMPROVE BALL PARK

MARMORA, July 9. — Keen interest is being displayed in the Deloro bowling green. Subscriptions are being sought with the view of organising a team. The gentlemen of more advanced years who before preferred to remain by the family hearth, are found nightly enjoying this new fascinating pastime.

The ball field at Deloro has now been splendidly equipped with dugouts for visiting and home teams, and the seating accommodation has also been increased, to the great satisfaction of the many fans.

FIRST AND LAST SHOTS HARDEST

Walter Hagen Still Has Stage Fright at Start of Tournament.

BY JOE WILLIAMS

Walter Hagen says the two hardest shots for him in a big championship tournament are the first and last tee shots.

"I've been playing the game for years," relates Hagen, "but I never fail to experience an emotion somewhat akin to stage fright when I step up to hit the first shot in a championship. I imagine this is due to the faith I have in the first shot as a barometer. If I get away in good style, I fell rather assured that I am in for a low score.

"The last tee shot is a terrific ordeal, especially if you have a chance for the championship. Even if you are leading by four or five strokes, the threat of possible disaster is inescapable. You have visions of a badly trapped ball, an unplayable lie, a complete loss of control. The nerve pressure is at its greatest during the final moments.

Hagen is, no doubt, right. At Oakland Hills, in the open championship, Cyril Walker, who was destined to win the title, didn't make more than three or four wild tee shots all during the tournament. One of these came at the 18th tee on the final round, the last tee shot he was asked to make.

Walker tore into the ball too quickly, got his hands in ahead of the club head, sliced badly to the right and was almost completely stymied by a tee. Fortunately, he was able to get to the ball, and played a safety shot in the open.

Had the ball been in the rough a foot or so farther Walker might have had to spend several shots getting out and the title which seemed so surely his would have gone to another.

Davey Robertson, gray-haired Detroit professional, in this same tournament, needed a three at the 17th and a four at the 18th to tie Bobby Jones, who had finished with 300. Robertson was on the short 17th green with his drive, and then took three putts. On both greens he missed threefooters.

The finishing pressure was too tight, even for this seasoned campaigner.

OFFER TO DEMPSEY

Bartley Madden Tries to Pick a Scrap With the Champion.

NEW YORK, July 9.—(Canadian Press).—Promoters of the Queensboro A.C., in Long Island City yesterady announced that an offer of $200,000 had been made to Jack Kearns, Jack Dempseys' manager, for a title bout between the champion and Bartley Madden, of New York, to be held in the Queensboro Stadium on Labor Day. Kearns would not say whether the offer would be accepted or not.

GALLERY FANS MISS GREATEST FAIRWAY SHOTS

They All Saw Walker's Wonder Effort at Oakland Hills.

OTHERS IGNORED

Galleryites Usually Somewhere Else When Master Stroke is Played.

Some of the great shots of golf are borne to blush unseen on the desert air of far-flung fairways. The most remarkable shots Gene Sarazen made in compiling his record round of 68 at Skokie two summers ago were witnessed only by his caddy and himself. It wasn't until word reached the bulletin board, announcing that the hitherto obscure Italian was on the threshold of a championship, that the gallery swarmed to him.

Circumstances frequently gild an ordinary shot with the luster of a miraculous accomplishment. The golf world, for instance, will never forget the long iron Bobby Cruickshank played to the 18th green to tie Bobby Jones for the open title at Inwood last season. It had distance and direction, but it was no different from scores of other shots that had been played to the same green during the tournament. The thing that made it important was that a title hung in the balance.

The one shot that stood out above all the rest in the eyes of the gallery at Oakland Hills this year was Cyril Walker's iron approach through a roistering gale over a lake to the 16th green. That was the shot that won the diminutive Britisher the open championship. It came at a time when pressure was tighest and any mistake meant ruin. But after all, it was just a simple stroke, perfectly played.

A much greater shot in the sense that the demand on skill and technique was eminently heavier was played by Walter Hagen earlier in the round at the seventh green, and only a few scattered wayfarers saw it. Hagen's second shot was off the line and fell on hard, barren ground to the left of the green.

It's tricky business, this playing a chip shot off a slate-like surface. It's particularly tricky with a strong following wind on the job. Plenty of back spin was necessary and allowance had to be made for the wind. Hagen took a full swing with the niblick. His wrist action and judgment were perfect. The ball rose in a high arc, spinning backward instead of forward, and came to rest seven feet from the pin. He got his four when a six seemed sure to be his fate.

No billiard player ever attempted a more intricate shot and only a master could have played it as Hagen did. But the eager galleryites, who had come out to see the fireworks, were elsewhere, watching Jones, Walker and Melhorn.

HERRIOT AT BANQUET

PARIS, July 9.—(Canadian Press Cable).—Premier Herriot presided yesterday evening at a banquet of the French University group for the League of Nations, but was obliged to excuse himself in order to keep an appointment with the British Prime Minister, Ramsay MacDonald.

Olympic Programme

OLYMPIC STADIUM, COLOMBES, France, July 9. — (Canadian Press Cable).—Following is the order of the programme for Wednesday:

200 metre dash, semi-finals; pole vault, finals.
100 metre hurdles, finals.
10,00 metre walk trials.
200 metre dash, finals.
1,500 metre run, trials.
3,000 steeplechase, finals.
10,000 metre walk, second trials.
10,000 metre walk, third trials, if necessary.

ST. LOUIS CAME FROM WAY BACK

Won From Boston Red Sox After Allowing Seven Runs.

AMERICAN LEAGUE

BOSTON, July 9. — After Ehmke was given a 7 to 0 lead in the first two innings the Red Sox were defeated by St. Louis yesterday by 8 to 7. The score:

St. Louis .. ..001040111—8 15 0
Boston .. ..43000000—7 11 1
Shocker, Lyons, Grant, Kolp and Severeid; Ermke, Ross and O'Neill.

RAIN INTERFERED.

PHILADELPHIA, July 9. — Rain put a stop to the first game of the series between Philadelphia and Cleveland yesterday, bu tnot before the home team had pounded a four to nothing lead and seven innings had been completed. Score:

Cleveland .. ..0000000—0 4 0
Philadelphia .. ..0000031—4 6 0
Shaute and Myatt; Gray and Perkins.

RUTH HURT.

NEW YORK, July 9. — The New York Yankees broke even in a double header with Chicago here yesterday. After the White Sox won an easy 10 to 2 victory in the first game, the Yanks took the second 8 to 2. Ruth did not get into the second game until the seventh innings, when he batted for Hendrick and drove in a run with a single. Ruth injured his hip in the recent Washington series. The scores:

1st game—
Chicago.. .. .. ..200106010—10 13 3
New York .. ..00020000— 2 8 2
Thurston and Crouse; Bush, Markle, Gaston and Schang.

2nd game—
Chicago .. ..000010031—5 11 2
New York .. ..00021023x—8 16 2
Lyons, Barnes and Crouse; Hoyt, Pennock and Hofman, Schang.

BANTAM DEFENDS TITLE

NEW YORK, July 9.—(Canadian Press).—Abe Goldstein, bantamweight champion of the world, will deefnd his 118 pound crown in a 15-round match against Charley Ledoux, of France, former bantamweight champion of Europe, in the New York Velodrome on Wednesday night, July 16, according to an announcement made yesterday by Tex Rickard.

Some of Germany's noted health resorts have shown a decrease in business in recent years.

RACE HORSE IN N. B. IS HONORED BY BRASS BAND

Chesley H. Searcy, Champion Pacing Colt of Season, First on Record.

STARRED IN 1923

A Thousand Horse Lovers Were at Station to Greet Him on Gala Day.

Times without number, the village brass band has met the conquering hero, at the railway station, the congressman from the district, the famous baseball player or the noted screen star.

Now for the first time in the history of the sport of harness horse racing it is recorded that a brass band met a hero of the race course. The honored horse was Chesley H. Searcy, 2.05¼, champion pacing colt of the 1923 season. Fredericton, N.B., his new home, welcomed him with a band the other day.

* * * *

Not only that but one thousand lovers of the light harness horse in that city came along with the band to pay homage to the champion.

It was a gala day in New Brunswick and one that will not soon be forgot. It established a precedent in the harness horse world and gives somewhat of a blow to the antis who claim there is no sentiment connected with racing.

* * *

It will interest the fans to know that Chesley H. Searcy, named for a prominent Louisville (Ky.) man, has become a "syndicate" pacer, being owned by the New Brunswick Club, composed of a large number of horse lovers, and will be raced exclusively in the maritime provinces.

* * *

He was raced in 1923 by Harry Stokes, well known Springfield (O.) reinsman, and it was his son, Ralph, who had charge of the racer when he left for Canada.

Chesley H. Searcy is a handsome bay horse by Silver Axworthy and was bred by Roscoe H. Searcy, prominent in Republican political circles in the Blue Grass state. The colt holds the world's race record of 2.07¼, for the age, over a half-mile course. His campaign on the Grand Circuit last season was brilliant and he should win additional honors in the north-east.

* * *

If he never does another thing, he can retire with the one honor of being the first harness horse in America to be met at the railway station with a brass band.

ARGENTINA V. BRITAIN

Special Interest in Olympic Polo This Evening.

PARIS, July 9.—(Canadian Press). —The Argentine polo team, favorites for the Olympic title since their victory over the United States team, will meet the British team at St. Cloud at five o'clock this afternoon. Social interest attaches to this encounter, as its victory over Spain on Monday, the British team has two victories, the same number as the Argentine team.

Startling Mileage with Low First Cost

Light car owners to whom low first cost is important find outstanding value in the Firestone 30 x 3½ Fabric Tire.

Priced to meet the approval of the most careful buyer, the Firestone 30 x 3½ Fabric also gives mileage that places it on the pinnacle of tire economy.

The Firestone user not only pays the least for every tire mile, but he enjoys more comfort, better traction and freedom from trouble that creates all-around satisfaction.

For real economy buy your tires the Firestone way—most miles per dollar.

Firestone

FABRIC TIRES

MOST MILES PER DOLLAR

We Recommend and Sell FIRESTONE TIRES

A. BROWN & CO., 383 Water Street

Capitol Entertainment

WOMAN - an enchanting mystery? An illusive vanity? A haven of comfort? A flame of romance?

LAST DAY

LAWN BOWLERS GO TO COBOURG

Four Rinks Journeyed to Cobourg and One to Orillia To Take Part in Annual Tournaments.

The Peterborough Lawn Bowling Club sent four fast rinks to the Cobourg annual tournament to-day.

The rinks are highly recommended and will likely bring home some of the bacon. They are skipped by Dr. Allen, Tom Curvin, Jack Sedgwick, and T. C. Elliot, all first-class skips who have brought honour to Peterborough in former years.

One rink skipped by George Cairns also journeyed to Orillia to compete in their annual tournament.

The rink that went from this city last year to Orillia were very pleased with their greens, and also made a good showing.

It is hoped that they will do as good this year, but with Mr. Cairns at the helm they will likely make them all step.

The Glover Challenge Trophy, which is competed for every twenty-four hours by the members of the Peterborough Lawn Bowling Club, was won last night by T. C. Elliot, who gave Jack Sedgwick, the former holder, an awful trimming.

The next challenger will meet T. C. Elliot in a free-for-all battle on Thursday evening.

The Ladies 'Lawn Bowling Club which was formed this year has proven a great success. The ladies, although rather wild at first, have settled down, and are showing some of the old codgers up in great style. They have taken great interest in the game, and are well on their way in the scheduled games. The ladies find it a very interesting game and a pastime that all women should take part in. It is a very healthful game and exercises and strengthens every part of the body.

DON'T PLAY TOO MANY METHODISTS

Jack Deanneard Issues Word of Advice to Baseball Managers.

Baseball managers take, a word of advice from Sergeant Jack Deannard and choose an assortment of players. By all means, don't have too many Methodists playing on your team. Mix them up and have a team representative of every church in town.

Jack Deannard discovered this morning that seven of his proteges, belonging to the Young Cops' outfit were Methodists and they, have all left on the annual picnic of the St. James' Methodist Church to-day for the lakes, despite the fact that a bantam fixture between the Young Cops and the Kiwanis team is scheduled for to-night.

"Pitcher and catcher included have gone," said the manager this morning.

If baseball managers do not wish to be confronted with the perplexing problem facing Sergeant Deannard to-day, they had better find out the religious denominations of their players.

ALD. CROWE'S MOTION

His Motion in Connection With Dog Fees as Interpreted by Himself.

Ald. Crowe told the Examiner that his motion in regard to the collection of fees from dog owners, was slightly in error. His motion seconded by Ald. McIntyre, he said, was as follows:

"That the city solicitor give a ruling on what autority has the Police Chief or that department to levy a charge and collect $1.00 in addition to the license fee for dogs from those who have not complied with the bylaw, and paying that sum to the dog catcher for reporting those who have not taken out a license."

STERLING EXCHANGE.

Canadian Exchange Showed 3-4 of 1 Per Cent Discount at Noon.

NEW YORK, July 9.—Sterling exchange irregular: Demand rates, (in cents), Great Britain $4.33 5-8; Canadian exchange 3-4 of 1 per cent. discount.

G.W.V.A. EXECUTIVE MET.

Discussion Why the Band Did Not Parade Last Sunday.

A meeting of the executive of the Great War Vetefans' Association was held last evening, when the matter of the refusal of the band to join the annual decoration parade of the Veterans to St. Peter's Cemetery last Sunday was discussed. The actions of the bandmaster, or those responsible for the non-attendance of the band, were severely criticized. The secretary was instructed to ask the press to publish the statement that, owing to the fact that a military enquiry into the affair has been instituted, decision on the matter will be left in abeyance until such time as the findings of the investigating committee have been reported to the officer commanding.

U. S. WIN SHOOTING.

Hungary Was Second, While Canada Dropped to Fourth Place.

PARIS, July 9. — (Canadian Press).—The United States was the victor in the Olympic trap shooting events which ended to-day, piling up a score of 15 points. Hungary was second with 10, Finland third with 9, Canada fourth with 8, and Australia was seventh.

Y. W. SWIMMING MEET TUESDAY

Small Children Ranging in Ages From 4 to 14 Took Part in Contests.

A swimming meet for juniors from four to fourteen years of age was an interesting event yesterday afternoon at the pool of the Young Women's Christian Association. Miss Littlefield's class of small, clever swimmers, numbering about thirty-five altogether, with five little boys and thirty little girls, took part in a series of entertaining and skilful demonstrations showing their advancement in the very necessary art of swimming. The eager little things, in their tiny suits, alert, well trained, seemed to love the water, and their prowess in the different races and contests was a credit to their own attention to directions and the careful tuition of their instructress.

Winners in the various events were as follows: Junior race—Margaret Dunlop. Beginners' race—Louise Lundy. Boys' junior race—Howard Cunningham. Junior life-saving race—Margaret Dunlop and Margaret McCulloch. Babies' race—Florence Scott and Jean Doris. Beginners' race (twenty feet across the pool)—June Best; second race, Beatrice Florence and Louise Spriggs.

Diving events—Junior, Anna Edmondson; Intermediate, Barbara Foster; Senior, Margaret McCulloch.

Egg and spoon race—Junior, Anna Edmondson; senior, Kathleen Kelly; senior school girls, Mary Dunlop.

At the conclusion of the programme of events, Miss Littlefield gave a special test for speed swimming, several of the small pupils showing a particular aptitude for swift work in the water. The length of the forty-foot pool was negotiated in ten seconds by Margaret McCulloch and Mary Dunlop; twelve seconds was the time taken by Barbara Foster, and two little ten-year-old girls swam its length in fourteen seconds. One little boy also covered the space in the same time.

It is Miss Littlefield's intention to hold swimming meets of this type twice a month, to give exhibitions of the advancement made by the various classes in the work.

WILL VISIT BERLIN.

BERLIN, July 9.—(United Press)—Secretary of State Charles Evans Hughes, who is coming to Europe to attend a conference of the Bar Association at London, will visit Berlin August 3, the United Press learned to-day.

ADVENTURES OF THE TWINS

By Olive Roberts Barton

JOHNY JUMP UP

A Fairy climbed up the Vine to their Window-Sill.

Nancy and Nick, my dears, were Twins.

One night when the Twins were asleep, a fairy climbed up the vine to their window-sill.

He did a little dance, and he did a little prance and then he turned a somersault. Then he blew out his cheeks until they looked like apples, and whistled.

Nancy and Nick woke up like a shot and sat up in bed and rubbed their eyes.

"Did you hear something?" whispered Nancy.

'Yes, did you?" asked Nick.

Then suddenly he began to laugh, and Nancy looking where he looked, began to laugh, too. And they laughed and laughed and laughed, both of them. And if you had been there you would have laughed t o.

For the little fairyman was making the funniest faces at them, and jumping around like a clown.

Finally he gave a spring and landed right on the bedspread where Nick's knees made a fountain. "Hello!" he cred, "Are you wide awake enough to listen to what I'm going to tell you?"

"Yes," laughed Nancy, "I feel as though I never, never could be sleepy again."

'Or me either," said Nick. "Who are you?"

"I'm Johnny Jump Up," answered the funny little creature. I'm Johnny Jump Up, the Garden Fairy. The Fairy Queen sent me."

"What did you come for," asked Nick.

"To get you, and you," said Johnny Jump Up, pointing to Nick and then to Nancy.

'All right, we'll go right away," cried Nick throwing the covers back and jumping out of bed.

"Hey, there! Hold on!' said the fairy. "You can't go that way. You're too big, and you're not dressed or anything."

"Well it won't take long to put our clothes on," said Nancy, "And as for being big, I guess we have been in the garden lots of times just as big as we are now."

"But not where I am going to take you," said Johnny Jump Up mysteriously. "But don't worry! That's easily fixed. There! I see you are all ready but your shoes."

Nick was reaching for his little brown leather shoes with laces when Johnny Jump Up stopped him. "Oh don't do that! Don't put an old shoe on when you can get new," he cied. "See here!" and he pulled out of his pockets two pairs of the tiniest green shoes that you ever looked at.

'Oh, ho! Are those for us!" exclamed Nick. "Why we couldn't get them on the ends of our little fingers."

"Oh, yes, you could. An elephant could," cried the fairy. "These are magic and stretch and shrink worse than woollens in a wash tub. Put them on and see what happens."

So Nancy put on one pair and Nick put on the other pair and behold they fitted marvellously.

But wait until you hear what happened. Instead of the tincy shoes stretching to fit the Twins, the minute the children touched them they shrank until they fitted the shoes.

"Now we are ready to start," shouted Johnny Jump Up. "Jump up on the window-sill my dears, and we'll be off. The titmouse is waiting."

(To be Continued.)

BRITAIN GAVE FEATURE RACE IN 800 METRES

Lowe Came From Behind to Win Final of Spectacular Race.

CLIPPED RECORD

OLYMPIC STADIUM, Colombes, France, July 9.—(Canadian Press).—Athletes of the United States yesterday captured the greatest number of points, but Great Britain again provided the feature thrills in the Olympic track and field battle of nations. The United States representatives managed to nail thirty-six points in the broad jump and shot putting honors, thus putting their country far at the head of the list of point scorers with 99. Finland, who is second, only has 54 points. However, the third final of yesterday's programme and the event which took the eyes of the crowd was the 800-metre run D. G. A. Lowe, college mate of Harold Abrahams, Britain's greatest sprinter, won the race from the swiftest field of middle distance men in the world. Lowe came from behind in the last 200 metres to win with a spectacular burst of speed when his team mate, H. B. Stallard, the favorite, faltered, after setting a terrific pace for three-quarters of the way. The time was 1.52 2-5, half a second off the world's record.

The story of the British victory in the middle distance race is the story of British team play, and the apparent strategy of having Stallard, who was most closely watched by rival runners, set the pace for almost the entire distance with Lowe holding back and reserving his strength for the final dash. Lowe was first to show in front after the gun barked, but Stallard took the lead rounding the first turn, with Lowe second, and Enck and Watters leading the United States quartette.

Despite challenges by Enck, Martin and Watters, the blond-haired Briton kept the lead until the bunch rounded the last turn into the stretch. Here Lowe moved up and shot out in front with long sweeping strides.

Enck tried gallantly to cut down the ever-widening gap, but, like Stallard, he was tiring and only Martin had enough left to push Lowe, who crossed the line fully five yards in front.

The surprise of the race was the great running of Martin, of Switzerland, who came out of the ruck in the stretch with an amazing spring to take second place. It had been expected that stars from the United States would show up in this event, but the best they could do was to take third, fifth and sixth places.

John Watters, Harvard crack and middle distance intercollegiate champion of the United States, finished seventh, outside the scoring.

The two United States representatives crowned as new Olympic champions were De Hart Hubbard, the University of Michigan's negro star, who won in the broad jump, with 24 feet 6 inches, and Clarence Houser, University of Southern California, whose winning toss in the shot put was 49 feet 2½ inches.

The United States scored an unexpectedly overwhelming victory over Finland in the shot put, taking four of the six places.

The United States again led in men qualifying in the trials in the three other events of the day, landing four in the 200-metre semi-finals and three in the 110-metre hurdles finals, both slated for to-day, while John Romig, Penn. State, furnished the only thrill the United States has yet had in the distance races, by defeating Elvin Wide, of Sweden, and Willie Ritola, of the Finnish team, to clinch a qualifying place in the 5,000 metres.

On the heels of the blow he struck at the much-heralded United States sprint supremacy on Sunday by winning the 100-metre final, Harold Abrahams, the Cambridge comet, last night again loomed as a most formidable menace in the 200-metre race to-day, in which the United States has qualified four stars, Scholz, Paddock, Norton and Hill. The fleet Britisher showed himself as dangerous in the longer dash as in the shorter by taking the measure of Charlie Paddock by the margin of a foot in a thrilling contest in the first trials, and then conquering Bayes Norton, of Yale, in the second eliminations.

Finland's sterling corps of distance men, who are just getting warmed up for an expected clean sweep of everything over 1,500 metres, gave a typical exhibition in the 5,000-metre trials. Four Finns landed among the dozen who qualified for the final, to be run Thursday, including Nurmi, the world's record holder, who made his first Olympic appearance and walked away with the second heat after spending most of his time coaching along his team-mate, Sipila.

Rastas, another Finn, captured the first heat, while Willie Ritola, running his third race in as many days, easily qualified in the third.

On form, Nurmi appears a certain winner, although he will be forced to run the final a short time after the 1,500 metres final Thursday.

DUFFUS MOTOR SALES

Sell Many Tractors and Power Farming Machines.

Recently Duffus Motor Sales, Lincoln, Ford and Fordson Dealers, have disposed of a goodly number of Fordon Tractors and power farming outfits, and already there is another carload on the way.

A unique mowing machine has been designed and perfected which can be attached to the Fordson Tractor in a very few minutes which enables a farmer to have a machine which will cut his hay, peas, etc., without the use of horses, the price of which is about the same, or less than a horse drawn mower.

They also report the sale of a number of Wood Bros.' threshing machines which met with such universal favour during last season.

This separator is built in three sizes, the smaller one especially for the Fordson Tractor, and the larger sizes for heavy power, and the farmers and threshers who purchased them last year speak in the very highest terms of them.

1d-9-1w-2743.

DENNE OPPOSED TO ACCLAMATION FOR G. N. GORDON

He Will Have to Fight For Cabinet Position, Declared Conservative Leader To-day.

FEELERS PUT OUT.

Vacancies in Cabinet, and Gordon May be Named For One of Them.

"Mr. Gordon will certainly have a fight on his hands in any bye-election in this riding," declared Mr. Roland Denne to the Examiner today in regard to certain feelers as to whether West Peterboro's member of Parliament would be opposed in the event that he was named by Premier King for a position in the Federal Cabinet.

Three portfolios are likely to be reopened in what may prove to be a general shake-up of the Cabinet. Hon W. S. Fielding has been unable to carry on his duties for several sessions, Hon. Chas. Murphy, Postmaster General, has been absent nearly all this session due to illness and Hon. T. A. Low, Minister of Trade and Commerce is also in poor health.

Sounding Opinion

From a statement which Mr. J. H. Burnham gave the Examiner today it appears that local Conservatives have been sounded as to Mr. Gordons' chances of re-election by acclamation if he was selected for Cabinet honors.

Mr. Denne was emphatic in his answer. If Mr. Gordon became a Minister, he would have to fight for, was Mr. Denne's attitude, and he intimated that Mr. Gordon might find it rough-going in the riding he had twice carried.

Mr. Burnham's Statement

Mr. J. H. Burnham expressed himself as in no way politically opposed to Mr. Gordon's re-election by acclamation. "If it is the general desire of the electorate to approve the policies of the King Government by electing a Minister by acclamation by all means do so," said Mr. Burnham. "But if the electors are protesting against those policies how could we grant Mr. Gordon that favour? I understand City Clerk Armstrong acting as agent for Mr. Gordon put this proposal up to Mr. Denne, the president of the West Riding Conservative Association last evening. Mr. Denne asked my opinion and whilst I would like to do Mr. Gordon a favour, if the electors approve of that favour, it might be a disastrous move to attempt check an expression of popular opinion."

City Clerk Armstrong told the Examiner that he had made no "proposal" to Mr. Denne, and in that respect, Mr. Burnham's statement was somewhat misleading.

WAS MURDERED BY A WAYFARER

Faraday Mills Was an Old Resident of This District 43 Years Ago.

Faraday Mills, who was murdered and robbed of car and all personal belongings near Mountain Home, Idaho, is an old resident of this district, having been born here, and resided in this vicinity for about eighteen years.

Mr. Mills was 61 years of age and was born near Mount Pleasant at lot 13, concession 12, of Cavan. He moved west in 1881 and took up farming at Souris, Mantoba, where he lived on his farm for a number of years. He then moved to Winnipeg so that he could give his children a good education, as schools were practically unknown in the district of Souris at that time.

The late Faraday Mills was a son of the late Robert Mills of Cavan, who resided on his farm in Cavan for 44 years. He died in this city 24 years ago after residing here for 3 years. In adition to his widow and six children, he leaves to mourn his loss one brother, Lemuel, of Craik, Saskatchewan, one half brother, Fred Mills of Los Angeles, Calf.; and two step brothers, George Richardson of North Portal, Saskatchewan, and Mr. G. P. Richardson, of 272 Sherbrooke street, Peterboro. Mr. G. P. Richardson of this city received a letter from his step-brother's wife a few days ago stating that he had been kelled in an automobile accident; but another letter was received to-day from Vancouver stating that he had been murdered.

Mr. Mills had been in Los Angeles for the winter and had just been home a short time when the tragedy occurred. He was planning on taking his family with him to live in Los Angeles.

THEATRES

AT THE ROYAL.

"TRY AND GET IT" TO LEAVE ROYAL TO-NIGHT.

When you start out to collect a bill—a bad one—make up your mind that "nil desperandum" shall be your watchword. That's what Bryant Washburn as Joe Merrill in "Try and Get it," resolved and he got it! But not before he had a lot of lively adventures.

"Try and Get It." which will be shown at the Royal Theatre for the last time to-night, was adapted by Jules Furthman from the Saturday Evening Post story, "The Ringtailed Galliwampus,' by Eugene P. Lyle, Junior.

Mr. Washburn's supporting cast includes Billie Dove, Edward Horton, Joseph Kilgour, Rose Dione, Carl Stockdale, Lionel Belmore, and Hazel Deane.

NO SLAPSTICK IN THIS RIP ROARING COMEDY.

Maurice Tourneur for the first time has tried his hand at comedy.

But he hasn't forsaken his forte—the unusual.

And the combination brings a laugh with every scene. Sometimes a chuckle. Sometimes a deep, hearty laugh that leaves the ribs sore. Sometimes a titillation of the brain—a mental laugh.

There isn't a bit of slap-stick in 'The Brass Bottle,' a First National picture, showing at the Royal Theatre on Thursday. But every situation stirs the risibilities.

With the production of "The Brass Bottle" Mr. Tourneur realised an ambition he had held for years to concentrate on the creation of laughs in place of the gripping dramatic situations which have marked his work in the past.

The story of a young architect's amazing experiences following his acquisition of an old Egyptian brass bottle, is replete with highly amusing situations following each other with lightning rapidity and offers an unusual screen vehicle for the talents of this director.

The comedy touches which have marked Tourneur's work in various picturisations have given an idea of his possibilities in the field of entertainment and with the production of his possibilities in this field o enter-his newest picture it is confidently expected that he will win new laurels.

With the idea for ensuring the laughs okered in the unusual situations of this plot, Mr. Tourneur has surrounded himself with players whose past performances prove them supreme in this line of work. Harry Myers, as the young architect, Ernest Torrence as the genie, and Tully Marshall as the crabby old professor appear in the leading comedy roles. To this trio is entrusted the portrayal of situations that must be delicately handled in order to get the most out of them.

AT THE CAPITOL.

MISS TALMADGE IS CHARMING IN BREECHES

Constance Talmadge proves that she is an expert horsewoman, a skilled fencer with the rapier and makes a charming figure in a boy's costume in "The Dangerous Maid" her latest First National photoplay, which will be shown at the Capitol Theatre commencing Friday and Saturday.

In the cast of "The Dangerous Maid" besides Constance Talmadge are Conway Tearle, her leading man; Morgan Wallace, Tully Marshall, Marjorie Daw, Charles Gerrard, Lou Morrison, Otto Matiesen, Wilson Hummel, Kenneth Gibson, Anna May, Kate Price, Thomas Ricketts, Phillip Dunham, Jack Dillon and Ray Hallor. To Glenn MacWilliams goes the credit for the superb photography.

The story of "The Dangerous Maid" is laid in the turbulent times when the Duke of Monmouth rebelled against King James II of England. Consance Talmadge has the role of a madcap little rebel who dons a cavalier's sword and costume and engages in a thrilling series of adventures with the officers of the kings.

The story gives Constance her first opportunity to play a dramatic role, and the picture, although it contains many humorous situations, is replete with romance and love interest, and is embellished with superb sets designed by Stephen Gooson.

ROYAL RACE AT WEMBLEY DREW A RECORD CROWD

110,000 Move From London at Rate of 30,000 an Hour Without Rush.

ROYALTY PRESENT.

Hundreds of Canadian Visitor Attend—Thanksgiving Service in St. Paul's Cathedral.

(By Panton House—Canadian Press)

LONDON, July 9.—Nearly every nation of the world went to Ascot. Forty special trains a day went from London, and the roads were packed with motors. All vehicles had to be made spotless by an extra gang of cleaners, so that the lovely new frocks should not be soiled. The grand stand was packed—never has such a multitude of tongues been heard at Royal races before. The King and Queen, the Prince of Wales and other members of the Royal Family were in the paddock to see the horses and discuss their chances, showing keen expert knowledge. There has never been such a day at Ascot since it was founded by Queen Anne in 1711. It may well be called a festival of lovely women.

A River of Humanity.

It is difficult to realize the organization required to deal with the flow of visitors to Wembley. Everyone finds the attractions so great that they want to stay as long as possible, which means they have to go back to London en masse. Picture 110,000 people being moved at the rate of 30,000 an hour from one station alone — without any overcrowding, rush or noise. There are six platforms at Wambley Park with four flights of stairs leading to them. Trains follow one another at such close intervals that there would seem a danger of them overrunning should one train stop, since all are on a single line at one part of the journey. This, however, is impossible, as even if a signalman should allow a train to enter a section in which another train is standing, or should a driver overrun a signal, there is a device which causes the brakes to be automatically applied, stopping the train immediately.

ROYAL
NOW
Matinee Daily at 2.30
The Saturday Evening Post Comedy Hit

2 - ADDED COMEDIES - 2
Coming Thursday—
MAURICE TOURNEUR'S
"The Brass Bottle"
Magic - Mystery - Mirth
The Koolest Spot in Town

QUAKERS DEFEATED.

Colonials Walloped the Quaker Crew For Twenty-eight Runs.

At Central Park last evening the Colonials and Quakers played a game of soft ball that had a regular cricket score. The Colonials won by the score of 28 to 17 and it was one of the biggest scores recorded this season. It was a heavy hitting contest on both sides, but the Quakers mussed up a number of plays that cost their team a number of runs. The Colonials hit everything. Miss Naish for the Quakers had to offer. She started off well but the heavy hitting Colonials walloped the ball all over the lot and the runs came across the plate in bunches like bananas.

Miss Adams who did the twirling for the Colonials was also touched for a number of hits and the Quakers got 17 runs off her delivery.

Batteries

QUAKERS—Miss Naish, p; and Miss Connors c.

COLONIALS — Miss Adams p; and Miss Johnston c.

Umpires — Johnston at the plate and Webb on the bases.

CUT PRICES
At Dominion Tobacco Store

It's a good time to stock up in Smoking Supplies—TOBACCOS, CIGARS, CIGARETTES, PIPES, CASES, ETC., ETC.

We are selling highest grade Tobaccos, etc., at very greatly reduced prices, a saving that all smokers will appreciate. Call and see the prices, try out a small order first—You'll want more.

FIRST CLASS HAT CLEANING SERVICE
SHOE SHINE PARLOR—FINE BOYS
DOMINION TOBACCO STORE, 408 GEORGE ST.
NEARLY OPPOSITE EXAMINER OFFICE.

MID-SUMMER SALE OF
TIRES and TUBES
First Grade, well known make and fully guaranteed. Motorists—you can't afford to miss this sale.

30 x 3½

Non-Skid Fabric Guaranteed, 5,000 miles	$7.50
Non-Skid Fabric, (Extra Heavy)	$8.50
Non-Skid Cords, Guaranteed 8,000 miles	$9.50
Full Oversize Cords, Guaranteed 10,000 miles	$11.75
Tubes, (regular), Guaranteed	$1.50
Tubes, (extra heavy), Guaranteed	$2.10

WE SHIP BY EXPRESS C. O. D.
Subject to examination

	Non-Skid Cord Guaranteed 8,000 Miles.	Full Oversize Cord Guaranteed 10,000 Miles.	First Tubes Extra Heavy.
32x3½		$15.95	$2.00
31x4	$15.15	$18.65	$2.75
32x4	$16.25	$19.95	$3.00
33x4	$16.90	$20.55	$3.25
34x4		$21.50	$3.50
32x4½		$24.00	$4.00
33x4½		$25.55	$4.25
34x4½		$26.70	$4.50
35x5		$35.50	$5.00

PHONE 968
J. W. WATSON
446 GEORGE STREET
OPEN EVENINGS

Robt. Fair & Co., Ltd.

THURSDAY HALF-DAY BARGAIN SPECIALS

Half-Day Sale of Dress Voiles Reg 65c, 75c, Lines for yd. 39c

All new designs, in light, medium and dark grounds, 38-inch.

MEN'S BLACK COTTON SOCKS, cashmere finish, in dark grey and black. Regular prices, 40c and 45c. Thursday Morning Sale, pair..... **29c**

MEN'S BATHING SUITS, with skirts, navy with red or yellow. Regular $1.50. Thursday Morning Sale price, each..... **$1.00**

SMALL BOYS' AND GIRLS' BATHING SUITS, with skirts, in navy trimmed with red. Ages 3 to 6. Each....50c Ages 6 to 14. Each....65c

BLEACHED COTTON AND FACTORY COTTON, 34-inch. Both lines at the one price. Thursday morning special..... 6 yards **$1.00**

NATURAL ALL-LINEN ROLLER TOWELLING, extra heavy weave. Regular 25c. Thursday Morning Sale price, yard..... **17c**

WHITE LACE EDGING, FOR TRIMMING BLOUSES AND WASH DRESSES, 10 PATTERNS. REGULAR VALUE, 15c. THURSDAY HALF-DAY SALE PRICE, YARD..... 10c

THURSDAY MORNING SALE OF GRASS MATS, in brown, blue and greens, 30 x 60 inches. Regular 85c. Sale price, each..... **59c**

CURTAIN SCRIM SPECIAL ON THURSDAY MORNING, 35 inches wide, in white, cream and ecru. Regular 25c. Sale price, yard..... **15c**

Orange Silk Ribbons, at yard 10c

CHILDREN'S SOCKS, in all-white and fancy tops. Sizes 5½ to 8. Regular 20c and 25c. Half-Day Sale price, pair..... **10c**

BOYS' AND GIRLS' FINE RIB BLACK COTTON STOCKINGS, in sizes 4½ to 10. Regular 35c to 55c. Half-day special price, pair..... **25c**

IVORY TAMOLINE SILK, IN THE NARROW WIDTH, 25 YARDS. REGULAR 75c YARD. HALF-DAY SALE PRICE, YARD..... 45c

1 TABLE OF READY-TO-WEAR HATS, in colors of sand, brown, cocoa and black. Regular up to $5.00. Half-day price, each..... **$2.00**

MIDSUMMER STYLISH VOILE AND MUSLIN DRESSES, beautifully trimmed. Regular $10.00, $15.00 and $20.00. Your choice Thursday morning for **$6.00**

10 ONLY COATS IN VELOUR AND POLO CLOTH. Formerly sold at $10.00 to $20.00. Thursday to sell at .. **$5.00 to $10.00**

HOUSE DRESSES. Regular $3.00. Thursday for..... **$1.50**

WHITE WASH SKIRTS. Regular up to $2.50. Thursday to clear at..... **50c**

SILK-FINISHED WHITE MOIRE, 23 INCHES WIDE, 30 YARDS ONLY. REGULAR $1.00. HALF-DAY SALE PRICE, YARD..... 50c

NEGILGENCE CHARGE

William Southam Killed When His Car Crashed Into Truck.

OSHAWA, July 9.— (Canadian Press.)—Arising out of the verdict returned by the coroner's jury investigating the death of William H. C. Southam from injuries sustained when his automobile crashed into a stationary truck at Dunbarton, on May 7th last, Thomas McGlashon and his son Leonard, of Dunbarton, were placed under arrest and later released on bail of $2,000 each. The charge is one of negligence, it being alleged that the truck was left improperly parked on the higway without a tail light.

McGlashon and his son will appear in Whitby police court on Monday next before Magistrate A. Clarke, of Pickering.

DINNER

FOR 12th JULY VISITORS

The Ladies of Murray Street Church will serve **Good, Substantial Dinners, on SATURDAY, 12th July,** in the Church Basement. A very convenient place, facing the Park. **DINNER, 50 CENTS**

Checking Room for Parcels and Wraps—10 Cents.

FOR THE TWELFTH

SIGNS

SHOW CARDS BANNERS

HARRIS & BODDY

214 HUNTER ST. PHONE 881

GET OUR PRICES

DR. H. ROBERTS

D.C., Sp.C., Ph.T.D.

CHIROPRACTIC SPECIALIST

IRIDOLOGY DIETETICS URINALYSIS

Office Hours: 10-12 a.m., 2-5 and 7-8 p.m., and by appointment. Phones: Office, 2254; Residence 602. Lady attendant.

BANK OF TORONTO CHAMBERS - PETERBOROUGH

LOCALS

DR. T. P. McCULLOUGH,

Eye, Ear, Nose and Throat Specialist, 166 Brock St., Phone 36W. dtf

NOTICE TO LADIES.

A private parlor, fully equipped, at rear of Wright's Barber Shop. For appointments call 169. 2d-9-2739

NOTICE.

Social evening at St. Martin's Parish Hall, Ennismore, Thursday, July 10. Elwood Orchestra of Lindsay, in attendance. 1d-8-2732

TAXI.

H. Seabrook, Peterborough, day and night. 'Phone 1836 daytime, 2289J nights and Sundays. Reasonable rates 20d-164-3663.

COOKED MEATS

Ready to serve meats, kept in the most sanitary condition, under mechanical refrigeration. Large variety and ever fresh. —E. J. Mason, 429 George street. 1d-8-2742

DO YOU NEED AN ACCOUNTANT?

If you want your books audited or adjusted; if not satisfied with your book-keeping system; if you want your income tax return prepared for this or other years, or want some dispute adjusted. H. K. Middleton. Phone 911. dtf

H. M. YELLAND, M.D., SURGEON

During July and August, Office Hours will be: Monday, Tuesday, Wednesday, Friday and Saturday, 2 to 4 and 7 to 8 p.m. Sundays, Thursday and Holidays by appointment only. Office 'phone 9. Summer Residence 180, Ring 12. 26d-171-3364

PLEASE NOTICE.

We sell Typewriter Ribbons. Quality as good as can be got anywhere at any price, and our prices are as low as the lowest. Bargains in rebuilt Remingtons and Underwoods and used Oliver typewriters. We also repair all makes and do all kinds of typewriting. — Typewriter Service & Supply Co., 332½ George Street. 'Phone 229W. dtf

FISHING TACKLE THAT GETS FISH

is being substantiated by the number of entries in our Fishing Contest—Bass and 'Lunge. Get particulars at White's Cycles and Sports, Ltd., 212 Charlotte Street. Open Every Evening.

7d-5 7 8 9 10 11 12

MASONIC OUTING—JULY 10TH

Steamer Stoney Lake leaves the George street wharf, at 1.15 p.m., harp, Street Railway Wharf at 1.30 p.m. Visiting Brethren welcome. Tickets at Campbell & Best's, and McDermid & Jury's. 589 2693

SOMETHING FINE

Steamer Stoney Lake will run an excursion to Rice Lake stopping at Gore's landing for dinner and two hours fun and return round the lake to Wallace's Point for supper and more fun, fare for round trip 60c under fourteen 30c leaving George St., wharf at 8 o'clock a.m. Friday, July eleven. Room for everyone. 1d-8-2733

SONS OF SCOTLAND. Clan Alpine Camp.

Members are requested to attend a lawn social to be held at Bro. Grierson's home, 197 Mark Street, on Thursday, July 10th. Bring your wives and friends. In the event of rain, come on Friday evening.—J. Grierson, W. Chief; J. Rae, Secy. 1d-8-2741

CANADIANS STRANDED.

A Considerable Number of People Are Stranded in Britain.

LONDON, July 9. — Seaking in the House of Commons last night, J. H. Thomas, Colonial Secretary, stated that he had no knowledge that there was a considerable number of stranded people from the Dominions at present in Britain.

He said he understood that the High Commissioners for the Dominions were always willing to assist in bona fide cases where reparation was desired.

OBITUARY.

NANCY CHRISTINA YOUNG.

The death occurred yesterday afternoon of Nancy Christina Young, the only daughter of Mr. and Mrs. J. B. Young, 200 Lake street, after a brief illness.

The deceased was just four years and nine months old. Besides her parents she is survived by one brother, Douglas, aged three.

The funeral took place this afternoon from the family residence to Little Lake cemetery, the Rev. Mr. Paterson, of All Saints' church, officiating.

Sweden may have a gas tax on autos soon.

OUR EVERY ACT IS PERFORMED IN A SATISFACTORY MANNER

BELLEGHEM'S FUNERAL SERVICE PHONE 85

AMBULANCE

Watches are certainly here to stay. Ask any girl or woman who has one and see what she has to say, if she would do without one now.

The new shapes are very attractive and are in white and green gold.

We have a beautiful assortment to choose from.

Priced from

$9.50 to $35.00

WARNE BROS.

"Diamond Hall"

349 GEORGE ST.

'Phone 880

WEDDING BELLS.

JOSLIN—HOWE.

A very pretty wedding was solemnized in St. Andrew's church at half past two o'clock to-day, when Rosa Howe, daughter of Mr. and Mrs. S. Howe, of 145 King street, Lindsay, was united in the holy bonds of matrimony to Samuel C. Joslin, son of Mrs. Florence Joslin, of 483 Elm street.

The bride was charmingly attired in a gown of poudre blue georgette, the draperies caught with rose buds, with hat to match, and bouquet of ophelia roses. The bridesmaid, Miss Tessie Joslin, wore cocoa canton crepe, with large hat, and bouquet of carnations. Mr. H. Croft supported the bridegroom.

After the ceremony, a dainty wedding breakfast was served to a large number of friends, at the home of the bridegroom, Mr. and Mrs. Joslin leaving later for a honeymoon at Stoney Lake. They will reside in Rochester, N.Y.

During the reception at the house, Miss Tessie Joslin sang very prettily, "Deep in Your Eyes," accompanied on the piano by Miss Ena Joslin.

MARTIN—McMEECHAN.

The second Scottish bride who came out to Peterborough on the liner Metagama, and went through the collision which the big ship weathered off Cape Race on the 19th of June, was married today at one o'clock in St. Andrew's Presbyterian Church, when Nettie McMeechan, of Polmont, Stirlingshire, Scotland, became the bride of Thomas Martin, of Peterborough, formerly of Linlithgow, Scotland.

The pastor of the church, Rev. James Gordon, performed the ceremony.

The bride, who was given away by William Brown, of 485 Donegal Street, brother-in-law of the bridegroom, wore a lovely gown of white crepe de chine, with long sleeves of georgette. Side draperies were caught with a large ornament of pearl and diamente trimming and the embroidered white tulle veil was arranged in cap fashion, with tiny wreath of orange blossoms and real white Scottish heather. Her bouquet was of sweetheart roses and carnations.

The bridesmaid, Miss Elizabeth Douglas, of Kingston, a cousin of the bridegroom, wore white jersey satin, with white hat, and carried a bouquet of pink carnations.

The little flower girl, Chrissie Forrest, of Peterborough, wore a blue silk frock, with wide lace collar and tiny coronet of ribbons to match her dress, and carried a basket of white flowers.

Mr. Cecil Gilley, of Peterborough, acted as best man.

The wedding march was played by the organist, Mr. John Crane, and during the signing of the register, Mr. James Marshall, of Kingston, a cousin of the bridegroom, sang "O Promise Me."

After the ceremony, a wedding breakfast was served to the immediate friends and relatives at the home of Mr. and Mrs. William Brown, 485 Donegal Street, the refreshments including many Scottish delicacies, with the piece de resistance in a three-tiered wedding cake, brought all the way from Scotland for the occasion.

The hostess, Mrs. Brown, wore a handsome gown of blue French voile with black hat. Mrs. H. Douglas, an aunt of the bridegroom, wore black all-tyme crepe, trimmed with jet, and black hat. Mrs. Jessie Marshall, of Kingston, wore navy crepe, and Mrs. M. B. White, of Kingston, wore white satin.

Mr. and Mrs. Martin left on the 3.40 train for a honeymoon to be spent in Toronto, Hamilton, and Niagara Falls, after which they will reside at 227 Antrim Street, Peterborough.

The bride's travelling outfit was a gown of grey flat crepe, trimmed with medallions of steel and blue beads, with grey shoes and stockings and fawn hat and wrap.

The gift of the bridegroom to the bride was a gold wrist watch, to the bridesmaid a silver mesh bag, to the flower girl a string of pearls, and to the best man a pair of silver cuff links.

DIED

McCULLOUGH.—Suddenly, at the Western Hospital, Toronto, on July 2nd, 1924, James McCullough, oldest son of the late Mr. and Mrs. Jas. McCullough (Peterborough).

Interment in Toronto.

Society

Miss Iris Edwards, Brock Street, a pupil of Miss Bessie Elcome, A.T.C.M., has successfully passed the intermediate pianoforte examination of the Toronto Conservatory.

The Misses Florence and Adelaide Batten, pupils of Mr. J. H. Renwick have been successful in passing their junior examination in vocal music, conducted by the Toronto Conservatory of Musi.

Out-of-town guests who motored from Kingston for the Martin-McMeechan wedding, which took place in St. Andrew's church today, included: Mr. and Mrs. M. B. White, Mrs. Jessie Marshall and Mr. James Marshall, Mrs. H. Douglas and Miss Elizabeth Douglas.

Mrs. J. Holmes and Mrs. G. G. Evans are spending a few days in Ottawa.

Mr. and Mrs. Harry Welsh of Chiago are the guests of Mr. and Mrs. E. G. Hiland ,at the latter's summer home at Bridgenorth.

Mrs. C. B. Tyler, of Chicago, cousin of Mr. Walter T. Belleghem, who was with him at the time of the accident Saturday night on the Chemong road, is progressing favorably, but is still confined to her bed under the doctor's care.

In connection with the report in Monday evening's paper of a recent quarterly meeting of the Board of Management of the Well Babies' Clinic, the section which read "The Clinic nurse, Mrs. George McCartney, having been asked to be relieved of her duties for a few months," should have appeared, "The Clinic nurse, Mrs. George McCartney, having asked to be relieved of her duties," etc. Mrs. McCartney, who has occupied the position of Clinic nurse for a long time, and is a faithful and energetic worker, felt that she required a holiday, and is being relieved for the time being by Miss Mamie Foote.

Miss Muriel E. Wilson, pupil of Miss Bessie Elcome, has passed her primary piano examinations of the Toronto Conservatory of Music with honors.

Miss A. Ingram, of 265 Park Street, leaves this evening for Winnipeg to nurse her sister, Mrs. Hadden, who is seriously ill.

Master John Taylor, 540 Chamberlain Street, pupil of Miss L. MacFarlane, has been successful in passing the primary piano examinations of the Toronto Conservatory of Music.

Mrs. Wm. Briegel, Miss Jessie A. Hodgson and Miss Jean Foulis motored to Goderich on Saturday, to spend the month of July with Mrs. John Simons.

Miss Mathilde Masson is spending a few days in Toronto.

Miss Edith Tucker, a vocal pupil of Miss Mathilde Masson, has been successful in passing with honors in recent examinations of the Toronto Conservatory of Music.

Miss Beatrice Turner, nurse-in-training at Cobourg, is the guest of Miss Maxine Elliott, Downie street.

ROTARY CONTEST

Boys and Girls Who Will be Among Those Present When Results Are Tabulated.

The competition is keen for the Rotary bicycle ticket contest. The results are so close that it is impossible to determine the winner. The tickets are selling freely and the contestants say they have no difficulty in disposing of them. Those who are up in the front row of the likely prize-winners so far are as follows:

Boys—Bill McPherson, Robertson Birks, Archie Cocks, Walter Ridley, George Barnes, Sam. Dewhirst, Chas. Clark, John Wilson, Charley Joyes.

Girls — Eileen McCoy, Helen Soule, Georgia Haggis, Margaret Ridley.

J. W. DAVIS WAS NOMINATED BY THE DEMOCRATS

Long Struggle Ended To-day With Davis as Winner.

McADOO DROPS OUT.

NEW YORK, July 9.—(Canadian Press).—J. W. Davis, of West Virginia, was to-day nominated by the Democratic convention here as Democratic candidate for the United States Presidency.

SOLDIERS' PENSIONS

Charges of Incompetence Made Against Board of Veterans.

OTTAWA, July 9. — (Canadian Press).—J. A. Paton, secretary of Board of Pension Commissioners, replied to chargse of incompetence made against board by Veterans' rganizations before House of Commons committee on Soldier's pensions this morning. Answering charges that Veterans were not receiving pensions for years without a complaint of dissatisfaction. Board had awarded increases in pensions where ever possible according to the statutes as amended in 1923.

The committee then proceeded in camera to discuss the motion of L. W. Humphrey to remove from office members of board of pension commission.

HOME BANK CASE

Depositors Are Approaching Final Round in Their Fight.

TORONTO, July 9. — The Home Bank depositors are approaching the final round of their fight before the House of Commons, to secure compensation for their losses.

This was indicated last night when W. T. J. Lee, Chairman of the National Executive, wired from Ottawa that the report of the Banking and Commerce Committee recommending compensation to the depositors, will come before Parliament to-morrow.

A message was received by the Rev. Dr. J. P. Treacy of St. Cecilia's church, West Toronto, who has been a leader in the fight made by the depositors.

Dr. Treacy left for Ottawa last night to join other members of the committee who will appear before Parliament.

KNOX LAWN SOCIAL

Fairly Large Attendance Gathered at the Home of Mr. and Mrs. G. Cook.

A small but pleasant lawn social, under the auspices of the South End Sewing Circle of Knox Presbyterian Church, was held last evening at the home of Mr. and Mrs. Gordon Cooke, at the corner of Lock and Romaine streets, with a fairly large attendance from the congregation of the church. Small tables were placed on the lawn where ice cream, cake and strawberries were served, and Chinese lanterns formed the decorations. Arrangements were in charge of Mrs. J. J. Polock, convenor of the Circle, and Mrs. Alex. Long. Mesdames Batteer and Whitfield had charge of the ice cream. Assistants included Mesdames Finnie, Girard, Stenson, Ego, Johnson.

THURSDAY AFTERNOON, BOTH OUR STORES WILL BE CLOSED.

2 lbs. Ginger Snaps 25c

9 Strawberries	$1.00	10lb. Sugar	84c
Fine Old Potatoes	39c	2lb. Tomatoes	35c
Horne's Custard Powder	25c	2lb. Whiteheart Cherries	35c
New Potatoes, Peck	59c	3 Qts. Green Peas	25c
Little Chip Marmalade	25c, 35c and 65c	Eagle Brand Milk	20c
		2 Dozen Oranges	35c

60 Hunter Street East — Boyle's CASH & CARRY GROCERY. — 168 Charlotte Street

DOUGLASS AVENUE

Private Sale of Building Lots to be continued on Property

THURSDAY, JULY 10th FROM 6 P. M. TO 8 P. M.

For Particulars Apply

95 HUNTER STREET-W

1d-8-2731

BAND CONCERT

The Caledonian Pipe Band will render the following programme in Victoria Park to-night:

Band ..... Selected
Songs—"Saturday Night" .....
"Summer Time" .....
Robert Hendry.
Dance—Highland Fling .....
Piper S. Thomson
(Pipes Played by Piper A. Milne)
Band ..... Selected
Song—"March of the Cameron Men"
Piper J. Smith.
Pipe Selection .....
Piper A. Milne.
Band ..... Selected
Duet, Scotch .....
R. Hendry and J. Smith.
Dance .....
Miss Isabel Thomson.
(Pipes Played by Piper A. Milne)
Band ..... Selected
"God Save the King."
Miss Muriel Bridge, Accompanist.
Piano kindly loaned by Heintzman & Company.

PAINTED HATS.

White and hand-painted felt hats are seen in most attractive shapes for summer wear, but the small cloche has the lead on all the others.

Electric cooking is a pleasure.
—Mr. Electro-Serve.

AN Electric Stove isn't expensive, but you can cook anything on it's mighty convenient. It generates a lot of heat and it that you would on a stove. The more that folks become acquainted with this wizard servant, Electricity, the more they are interested in equipping their home with the proper appliances.

SERVICE

PETERBOROUGH UTILITIES COMMISSION

Do It Electrically

H.O. FISK, M.E.I.C., MANAGER

PHONE 1218

ALEXANDER & HALL

ELECTRICIANS

During the Summer months please leave all orders and messages at McClennan Hardware, 232 CHARLOTTE STREET, 'Phone 16.

We do all classes of Electric Wiring and Repairs. Estimates free. Prices right.

P. Alexander W. Cordon Hal

Thursday Specials

Fresh Strawberries, 2 for 25c
10 lbs. Sugar, (with $1 order) 85c
Arsenate of Lead, per lb 60c
Paris Green, ... 35c and 65c
Kellogg's Corn Flakes, 3 for 25c
Shortening, bulk, in 5 lb. lots lb 15c
Fry's Cocoa, in ½ lb. tins 20c
Lux or Nap, 3 pkgs 25c
100 lbs. Mixed Hen Feed $2.35
10 bars Gold or P. & G. Soap .. 59c
Zinc Wash Boards, each 29c
Beef, Pork and Veal in all Three Stores.
Stores Close Thursday at 1 o'clock.

MENDELL BRAUND

For Delivery 'Phone 348 or 2129.
Main Store—Cor. Park & Albert Sts.
C. & C. Stores—571 Chamberlain St. Cor. Lock and Lansdowne Sts.

Stoney Lake Navigation Co.

Steamer will leave Lakefield on arrival of Trains leaving Peterboro at 8.30 a.m., 12.25 noon, and 5.40 p.m.

Steamer will leave the Lake to connect with Trains arriving in Peterboro at 8.00 a.m., 11.50 a.m. and 5.15 p.m.

For further information consult FRANK YOUNG, Manager.

Stoney Lake Navigation Co. 434 Park St. Phone 548

Dr. Goodwin Chiropractor

PALMER GRADUATE
106-108 Barrie Building.
Lady Attendant. 'Phone 431
Hours: 10-12 a.m., 2-4 and 7-8 p.m.
Office Closed Tuesday evenings, and Thursday afternoon and evening.

Failing Vision

This begins to be manifest from middle age on. For the sake of the future, take the advice of a qualified eyesight specialist in good time.

A. A. FOWLER

Phm.B., Eye Specialist.
Ground Floor. - 373 George Street.

DR. N. D. FOOTE

Chiropody and Orthopedics

107 BARRIE BUILDING

Hours 9-12, 2-5.30 Phone 1730w

Evenings by Appointment

"Economy is the Easy Chair of Old Age"

Potatoes! Potatoes!

GOOD SOUND ONTARIO POTATOES

PECK - - 35 Cents

BAG - - - $1.95

STRAWBERRIES The Season is Getting Shorter. The Quality is Extra Good and the PRICE IS VERY REASONABLE.

We Have Large Lots in Every Morning. GET OUR PRICES.

FITZPATRICK & GERAGHTY

Charlotte Street Store—'Phones 491 and 492
Rubidge Street Store 'Phone 481

OUR DELIVERY IS PROMPT.

It's confidence that does it!

STRAWBERRIES

Fine fresh picked fruit just in - 500 boxes

10c A BOX

While they last. Just right for canning. Fine for the table

PORTER S. WHITE CO.

334 George Street - Two Phones 1960-1961

CONSTANCE TALMADGE
in
'THE DANGEROUS MAID'
At the
CAPITOL, TODAY

The Evening Examiner

PROBABILITIES.
Fresh westerly winds; fair and moderately warm. Friday: Moderate winds, fair and warm.

VOL. LV., No. 8 , PETERBOROUGH, THURSDAY, JULY 10, 1924 PRICE THREE CENTS

Orange Celebration, Exhibition Grounds, Saturday Afternoon, July 12th

Immediately After Parade

Baseball — Maple Leafs vs. Curlers — Championship Game.

Football — C.P.C. vs Greybirds —Championship Game.

3-Mile Running Race—Open.

Tug of War—Open.

2.12 Class, Purse $250.00.
2.18 Class, Purse $200.00.
2.30 Class, Purse $150.00.

Horse Races.—Best of season. Including Famous Armadale and all the Best Horses in this District.

ADMISSION 25c GRANDSTAND 25c

First class Speakers. Lots of Music.

FOREST BLAZE MOCKS FIGHTERS ON B.C. COAST

Fire Leaps Half Mile Lake and is Still Out of Control.

AIRPLANE HELPS.

Several Hundred Men Fail in Efforts to Stem Threatening Flames.

VANCOUVER, B.C., July 10. — The countryside for several miles on the British Columbia coast in the vicinity of Myrtle Point, near Powell River, is abaze, according to word received here yesterday.

Forest fires in this district are sweeping large areas of timber despite the efforts of the fire fighters.

Fanned by a strong westerly wind the fire which has been burning through slashing and young timber in the vicinity of Cranberry Lake, jumped inland yesterday and leaped the half mile stretch of Haslam Lake

An airplane pilot reports that the fire is heading up the lake.

Working in conjunction with the forest rangers the pilot is reconnoitering the locality and is looking for spots where loggers and fire-fighters can build fire guards to check the flames.

Auxiliaries from Vancouver hastened to te scene to assist several hundred fire fighters who have been waging one-sided battes during the past several days. Steam pumps are being placed on floats in Haslam Lake and are being towed up the lake to points where lines of hose can be connected to thro streams of water on the fire burning on the countryside.

No change is reported in the forest fire situation at Rock Bay and Cowichan Road, both on Vancouver Island. These fires are still out of control and have spread to some extent during the last 24 hours.

The fires have covered such a wide expanse of territory that the large crews of loggers and rangers have not yet succeeded in enclosing them in the fire limits.

BEAUTIFUL ISLE TO BE NATIONAL RESERVE

Virgin Wilderness of Isle Royale, Lake Superior, to be National Playground.

WASHINGTON July 10.—A national playground 45 miles wide and embracing 132000 acres of virgin wilderness, prolific flora, rare orchids and wild animal life is planned by the government on Isle Royale in Lake Superior. The island, which is accessible to the entire middle west, recently was visited by Stephen T. Mather, director of the National Park Service, who on his return to Washington reported the site an ideal one for recreation purposes.

The natural displays on Isle Royale, Director Mather reported, make its permanent preservation of utmost importance, nearly a score of attractive harbors, a like number of lakes and many swift- flowing trout streams providing a fisherman's paradise.

Steps already have been taken to secure the island for the government and Mr. Mather says the genuine public spirit and the sincere interest in its preservation shown by the principal owners and others has guaranteed the creation of a great playground for the American people.

Besides its great virgin forests, the island is said to be inhaibted by a herd of 1,800 tame moose, 400 wood land caribou. Thousands of wild fowl and migratory birds visit the island for breeding purposes.

SHIP AGROUND.

Passenger Steamer Carried 300 People When She Struck a Reef.

CHICAGO, July 10. — (Canadian Press). — The passenger steamer North American, carrying 350 passengers, was aground at Gray's Reef at the western entrance of the Straits of Mackinaw, but was in no danger, and expects to be afloat shortly. W. H. Black, general passenger agent of the Chicago, Duluth and Georgian Bay Transit Company, owners of the vessel, was notified at five o'clock last night.

SHIPPING NEWS

MONTREAL, July 10—(Canadian Press).—Arrived yesterday: Manchester Division, Manchester; Hastings County, Hamburg.

Sensational Silver Discovery Has Been Made in Ontario Where Fifty-year-old Supplies Indicate an Old Claim

FORT WILLIAM, Ont., July 10 (Canadian Press).—A silver discovery just announced by George Harris and R. J. Closs, of Fort William, is said by the discoverers to be one of the most sensational finds of the year in mineral claims.

Until they have finally secured their locations, the discoverers are not making any definite statement as to its exact location, describing it vaguely as about 100 miles from Fort William to the north-west. This would bring it north of Pays Plat, close to which station on the Canadian Pacific Railway silver was discovered many years ago.

The curious part of the discovery is that it seems to be a re-discovery, as old buildings and supplies supposed to be fifty years old were the first indications found of a mining claim, the silver being finally located in the side of a high hill and being six feet in width.

That they have made a discovery of rich silver ore cannot be doubted, as the samples they brought in are heavily mineralised with gentite, as rich as the best that has been taken from the older workings at Silver Islet and the old mines at Silver Mountain.

CONVENTION IS AGAIN STALLED

Nominees For Vice-President Put Down Their Feet Firmly.

BRYAN NOMINATED.

NEW YORK, July 10. — Re-assembling last night, ready to nominate Senator Thomas J. Walsh, of Montana, for vice-president, the Democratic National Convention was confronted with the prospect that he would decline to accept it.

During the recess strong pressure had been brought to bear on the Senator to change his determination but it had not been successful.

E. T. Meredith of Iowa, to whom William G. McAdoo unsuccessfully attempted to turn his delegates, was being discussed in the event that Senator Walsh resisted in his refusal.

Chairman Walsh did not come to the night session and left Representative Barkley of Kentucky in the chair. Meanwhile Mr. Meredith said that under no circumstances would he acept the vice-presidential nomination.

After the convention had been addressed by Governor Cox of Ohio it transacted some routine business including the passage of a resolution of thanks to New York for entertainment, and a resolution thanking Mrs. Woodrow Wilson for her care of the late president during his illness.

J. Bruce Kremer, of Montana, getting the floor, then announced that Senator Thomas J. Walsh "finally and decisively decline the vice-presidential nomination."

Finally Charles W. Bryan of Nebraska, was nominated for the vice-presidency.

WAR BETWEEN U. S. AND JAPAN PREDICTED

To Be Fought on Mexican and Panamian Soil, Says Venezuelain Fire-Eater.

BERLIN, July 10.— (By Mail to the United Press).—Gen. Raphaelo re Nogales, Venezuelan, who served on the German-Turkish general staff in the World War, forsees a Japanese-American war fought largely on Mexican and Panamaian soil.

Writing in the "Lokalanziger," he says:

"The policy of Secretary Hughes will make Mexico, Central America, Santa Domingo, Cuba, Haiti and Panama not only the future allies of Japan, but will convert these countries also into hotbeds of radicalism and bolshevism and thus create a constant menace to the United States."

The war of the future between the United States and Japan, Nogales claims, will be waged on Mexican and Panamian soil. The American fleet will be disabled after the locks of the Panama canal are blown up from airplanes—an easy matter, according to the general. Thereafter Japanese shock-troops, aided by Mexicans, will penetrate into the very heart of the United States, which he opines are already now "rotten to the core."

Nogales, however, knows how to avoid this disaster and advises the United States Government to lay off with its "Wall Street policy" and to withdraw the American troops from Central American soil.

PULPWOOD TO U. S.

Exportation Under Way of 100,000 Cords—Three Boats Loading.

PORT ARTHUR, Ont., July 10.—(Canadian Press).—Exportation of pulpwood produced in Thunder Bay district to the United States totalling nearly 100,000 cords, is under way and at present in Port Arthur and Fort William harbors; three boats are loading wood for Detroit and Erie.

CROP FORECAST IS FAVOURABLE

United States Corn Production Will be Small, But Wheat Better.

WORLD WHEAT LOW.

WASHINGTON, July 10.—(Canadian Press)—Corn opened the crop season with the lowest condition ever reported on July 1, and indications of production are half a billion bushels less than last year, despite an acreage 1.4 per cent. larger than planted a year ago.

The Department of Agriculture's first forecast of the season, issued yesterday placed total corn production at 2,515,000,000 bushels. An unusually cold May followed by an excessively wet June were responsible for the low condition of corn, but was more favorable for wheat, oats, and barley, which show a decided improvement in prospect over a month ago.

Wheat production forecasts were increased 47,000,000 bushels over June predictions, with a total crop of 740,000,000 bushels now indicated while the forecasts for oats jumped 124,000,000 bushels to 1,356,000,000 bushels.

Smaller crops than last year of white and sweet potatoes, tobacco and apples are indicated but barley, rye, flaxseed, rice and peaches production will be larger than last year.

Wheat stocks on farms on July 1, were smaller than a year ago and also less than the average for that date during the previous five years.

World wheat production reported to date was announced as 1,535,000,000 bushels, compared with 1,674,000 bushels last year for the same countries which produced nearly half the wheat of the world outside of Russia.

DIED IN HIS GARDEN.

Rev. Joseph H. Emard Passed Away Suddenly at Regina.

REGINA, Sask., July 10.—(Canadian Press).—Stricken as he was walking through his garden, Rev. Joseph H. Emard, a brother of Archbishop Emard of Ottawa, and one of the best known oblate fathers in Canada died suddenly at Marieval, Sask., yesterday morning. Death was caused by heart disease. He had just celebrated mass.

He was born at St. Hubert, Que., in 1862 and was ordained in Montreal in 1887. He served as a professor at the University of Ottawa and at Niagara University in Buffalo, N.Y.

FIRE DAMAGE $25,000.

Montreal Factory Destroyed —Employees Driven From Work.

MONTREAL, July 10—(Canadian Press). — Sixty employees of the Kander Paper Stock Company, Ltd., in the downtown section of the city were driven from their work by flames which broke out late yesterday afternoon in a stable at the rear of the factory. The premises were entirely destroyed before the fire was got under control. Damage is set at $25,000, none of which is covered by insurance. The cause of the outbreak has not been ascertained.

END OF SESSION.

Leader Announces in Senate That Prorogation is Expected Next Week.

OTTAWA, July 10. — (Canadian Press). — In the Senate yesterday, Senator Dandurand, Government leader, announced that the Government expected prorogation Wednesday or Thursday of next week.

KAMLOOPS LINE IS AUTHORIZED BY THE SENATE

C. N. R. Construction Programme in British Columbia Given Approval.

MAY BE COMPROMISE.

Negotiating With C.P.R. to Make Arrangements Affecting This Line.

OTTAWA, July 10.—(By Canadian Press).— The bill to authorize construction of the Kamloops-Kelowna, (B.C.), branch of the Canadian National Railways was adopted in the Senate last night, in amendment was moved by Senator W. B. Ross, suggesting a three months' hoist. This was defeated on division 56 to 12.

Those who voted for the Ross amendment were: Senators Beaubien Black, Blondin, Casgrain, Chapais, Daniel, David, G. G. Foster, MacDonell, McLennan, Ross (Middleton) and Todd.

The bill was then adopted without a division.

Senator Dandurand referred to the charges of extravagance against the Canadian National Railways and strongly protested against such assertions. The railway under discussion he said, was commenced by the previous government, which had voted $5,000,000 for its construction with no explanation or agitation compared to the proceedure. He thought the Senate should pause before they threw away the money expended on this railway. Negotiations were in progress between the Canadian National Railway and the Canadian Pacific Railway to arrange a compromise between them on the railway construction and operations in this territory. The Canadian National Railway had instituted these negotiations, but so far had failed to arrive at an agreement with the Canadian Pacific. He though that this bill should be passed so that in event of negotiations failing they could proceed with their own line.

WOMEN'S LEAGUE TALKS PROBLEM OF IMMIGRANTS

Rosary Halls Are Recognized as Hostels Fit For Immigrant Girls.

WORKERS NEEDED.

Catholic Women Take Active Part in Helping New Arrivals in Country.

EDMONTON, Alta., July 10. — (Canadian Press). — Immigration and colonization problems were discussed at the morning session of the Catholic Women's League convention. Rev. Father Daly, of Toronto, outlined the progress made by the Sisters of Service, an order established to work in connection with immigrants. The order will soon include nurses, teachers and social workers when it is planned to give special training.

It is intended that nurses shall take courses in public health work in order that they may co-operate with redress and Provincial health authorities. Plans now made will enable Sisters of Service to handle problems of immigration from Port to hostel, and then to follow newcomers into the field.

Mrs. M. J. Lyons, Ottawa, presented a report of the Immigration Committee in the absence of the convenor, Mrs. J. O. Hagen, Halifax. Newcomers are met at ports by representatives of the League, who look after their welfare. Similar work is carried on in different centres according to need. Mrs. Lyons announced that through her efforts Rosary halls have been recognized by the Government and placed on the register of hostels to which immigrant girls and women may be sent as they are now sent to Government hostels. Need of representatives at the ports who understand the languages of Central Europe and of literature in different languages was stressed.

Meet Mr. Jerboa, of Egypt.

This is Mr. Jerboa, from the land of pyramids, who has just arrived in this country. There are but three of his kind in captivity. Thanks to his peculiar tail and his spring-like hind legs he can stay in the air almost as much as a bird. He is called 'the leaping field mouse of Egypt.'

GOVERNMENT TO INSPECT BANKS

Bill Passed Committee Stage and Has Clear Run to the Senate.

TO COST $50,000.

OTTAWA, July 10. — By Canadian Press. — A bill to provide a system of government inspection of Canadian banks, passed the committee stage in the House of Commons yesterday, and merely awaits a final reading in the lower House before going to the Senate for approval.

The measure comes as a sequel to the failure of the Home Bank and subsequent investigations of the banking system by the parliamentary committee, during which expert evidence from the United States was called.

Under the bill an inspector general of banks will be appointed by the government, the inspector reporting to the Minister of Finance. An appropriation of $50,000 for the Inspector General and his staff, is provided in the supplementary estimates. A salary of $25,000 for the inspector general has been suggested, but no definite figure is mentioned in the bill.

The amount of his salary is left for the government to determine.

BIG DANCE IN VICTORIA HALL SATURAY EVENING, JULY 12TH. AITKEN'S ORCHESTRA. ADMISSION: LADIES, 25c GENTLEMEN, 50c. 2d10 2753

R.C.H.A. RESTIVE UNDER PAY CUT

Rumor in Kingston That Officers and Men Have Applied For Discharge.

MANY AFFECTED.

KINGSTON, Ont., July 10.— (Canadian Press).—The Standard says this evening, that word has been received from the R.C.H.A. in Petawawa Camp that, as a result of the recently issued regulations in which the pay of unmarried officers, N.C.O.'s and men of the permanent force are substantially reduced, thirty seven N.C.O.'s and men of R.C.H.A. brigade have applied under the regulations for their discharge from the forces on the last day of this month; that several of the Junior Officers who are not married, and whose pay has been reduced very substantially, are also considering resigning their commissions; and that throughout the whole of the force there is great indignation on the part of the men over this reduced pay.

THREE CYRSTALS

Of all kinds of crystals for reception, three are best adapted for use in any kind of crystal circuit, including the reflex. They are synthetic galena, the pyrites and the combination of bornonite and zincite. The last is considered best for a reflex set.

Canadian Engineers Hold the Interest of Nine Nations At Power Conference in Story of Dominion Achievement

LONDON, July 10 (Canadian Press Cable). — The delegates at the world power conference at Wembley evinced keen interest yesterday in a description of the overseeing of high tension and other wires near railways given by John Murphy, consulting electrical engineer of the Department of Railways and Canals, Canada.

The conference witnessed a special exhibition of ice pictures taken by Mr. Murphy, showing how the interference of ice with hydraulic plants could be overcome.

Fred Brown, of Montreal, presided at a session which discussed internal combustion engines. Representatives of nine countries participated in the discussion.

Prof. Greig, of Saskatchewan, contributed an address concerning the best application of internal combustion engines to the needs of the Prairies.

A joint paper on the transmission and distribution of electrical power in Canada, prepared by Julian C. Smith, vice-president and general manager of the Shawinigan Water and Power Company, and Prof. C. V. Christie, of McGill University, was read at the conference.

Several delegates declared that while a world-wide movement towards complete electrification was proceeding on a scale not imagined hitherto, Great Britain herself had practically nothing to show in this connection.

SENATE AMENDS INSURANCE ACT

But Postpones Enforcement —Concurrence of Commons Given With Reservations.

AFFECTS LICENSES.

OTTAWA, July 10.—(By Canadian Press).—The House yesterday concurred in amendments made by the Senate to a bill amending the Insurance Act. Under the bill as it left the House previously there was a clause providing penalties for foreign companies operating in Canada without a Dominion license. In the Banking and Commerce committee of the Senate representatives of several of the provincial governments objected that this was an attempt by the Dominion Government to regulate insurance contracts and to interfere with provincial jurisdiction. As a result, an amendment was inserted providing that the penalty clause would not come into force until proclaimed by the Governor-in-Council, the purpose being to provide opportunity for further negotiations between the Dominion and the provinces or reference to the courts if necessary.

Hon. J. A. Robb, Acting Minister of Finance, said there were good reasons why the coming into force of the section should not be deferred. He would not oppose the Senate amendment but the Government would reserve the right to proclaim the section at any time.

Telegraph Chief Reigns.

Assistant Manager in Western Canada Honored by Officials.

WINNIPEG, Man., July 10.— (Canadian Press).—Officials of the Canadian Pacific Railway yesterday gave a luncheon to W. Marshall, assistant manager of the Canadian Pacific Telegraphs for Western Canada, who is retiring after 33 years of service with the company. D. C. Coleman, vice-president, presided, and among those who spoke was W. D. Neil, late of Montreal, who is Mr. Marshall's successor.

Mr. Marshall entered the service of the Canadian Pacific Telegraphs in Toronto as a lineman. He had been in charge of the western division since 1915.

PRINCE SAILS AUGUST.

Four or Five Friends Will Accompany Him on His Visit to Canada.

SOUTHAMPTON, July 10.—(Canadian Press Cable).—It is announced that the Prince of Wales will sail for Canada with four or five friends on August 25 and will return to England about the beginning of October No elaborate arrangeemnts are being made for the trip and the Prince, at his own request, will travel as an ordinary first-class passenger.

LIQUOR RAID MADE.

Nine Men Arrested and $5,000 Worth of Liquor Seized.

VANCOUVER, B.C., July 10. — (Canadian Press).—Nine men were arrested and alleged liquor valued at approximately $5,000 was seized when the Liquor Act enforcement squad of the city police staged a series of raids on Tuesday afternoon and evening on returned soldiers' and other club organizations in the city.

LITTLE BOY IS KILLED BY NAIL

Tetanus Followed Accident and Caused Death—Girl Bitten By Dog

AT MT. PLEASANT.

OMEMEE, July 10. — As a result of stepping on a rusty nail about ten days ago the nine year old son of Mr. and Mrs. Wesley Downer of Mount Pleasant, died on Sunday.

After the accident the foot was attended to, and four doctors were called in, but blood poisoning had resulted and the unfortunate little lad passed away on Sunday morning suffering from tetanus.

The funeral service was held on Monday afternoon, conducted by the Rev. E. W. Rowland, of Omemee

Bitten by Dog.

While delivering a message to the home of Mr. Thomas Mag , little Ruth Jones, the eldest daughter of Mr. and Mrs. Herb Jones, was bitten on the leg by the former's bulldog. The child has been on crutches since, and the dog is being closed up for 28 days through the order of the medical heath officer.

POLICE CHIEFS CONVENE.

Big Gathering in Montreal Next Week—Programme Announced.

MONTREAL, July 10.—(Canadian Press).—Chiefs of police from almost a thousand cities of Canada and the United States will convene from Monday to Thursday of next week here at the annual convention of the International Association of Chiefs of Police. Mayor Duquette will welcome the convention at its opening session and Chief of Police W. P. Rutledge of Detroit will respond. On Tuesday there will be an address on criminality in the United States and the workings of the new international identification code by the assistant attorney-general of the United States.

THREE GRAIN CARGOES.

Shipments From Lake Head Yesterday Were in Canadian Vessels.

FORT WILLIAM, Ont., July 10. —(Canadian Press).—Three vessels cleared from the harbors of Fort William and Port Arthur yesterday, carrying 1,029,000 bushels of grain, all Canadian bottoms, the Glenshee taking half a million bushels of oats to Port McNicoll and Midland, while the Belchers carried a full cargo of oats to Depot Harbor, the Mathewston taking a mixed cargo of wheat and barley totalling 374,000 bushels.

Only one boat was loading grain yesterday evening and two are reported coming up light for grain.

STONEY LAKE BUS LINE.
BUSSES LEAVE PETERBORO DAILY (EXCEPT SUNDAY) 12 NOON AND 8.15 P.M., FOR LAKEFIELD, YOUNG'S POINT, KAWARTHA PARK, BURLEIGH FALLS, McCRACKEN'S LANDING AND ALL POINTS ON STONEY LAKE. RETUPNING ARRIVE IN PETERBORO 7.15 A.M., AND 3.15 P.M. FOR INFORMATION CALL DURANT SALES. —M. P. KENNED , MAN/ GER.
12d8 10 12 15 17 19 22 24 26 29 31 2

E. GUS PORTER NOMINATED FOR WEST HASTINGS

Conservative Member Who Precipitated By-Election By His Resignation Again Named.

MORAL CHALLENGE.

At Nomination Meeting He Was Supported by Rt. Hon. Arthur Meighen.

BELLEVILLE, July 10. Canadian Press. — E. Guss Porter, K. C., was nominated at Trenton yesterday afternoon by the Conservatives of West Hastings as their candidate in the by-election in this riding, made necessary by his resignation.

The meeting pledged its unanimous support in resolution moved by Major R. D. Ponton, and seconded by Warden C. S. Rollins.

The government was called upon to issue a writ at the earliest possible moment.

Mr. Porter said that the position he occupied to-day was entirely different from that upon previous occasons on which he had appeared before the electors of the West Riding of Hastings. Then he had been appearing as the champion of Liberal-Conservative principles. Each had been capable of honest differences of opinion and there had been a fair and reasonable ground on these former occasions for differences of opinion. He was not appearing as the tings. "I believe the people of Can- I am coming to you on moral issue."

Higher Standard.

"This issue is as to whether the people of Canada demand a higer standard of public life than that demonstrated by the present government. He said he knew the mind of the people of Canada would speak through the West Riding of Hastings. "I eblieve the people of Canada and the native sons of Canada are of very much the same mind as those in this riding. They will uphold parliamentary institutions if an election is offered. He referred to the circumstances which brought the bye-election about, "and," he declared, "I am simply content to say that I simply did my duty."

Mr. Porter said that he was not campaigning against the Labor man, but against those who had betrayed their trust to Labor. The public demanded sterling honesty in ministers of the Crown, and all ministers had solemn duties to perform.

The Right Hon. Arthur Meighen on rising, amid great applause, said: "I come to stand beside Mr. Porter in his efforts to vindicate his own honor and to uphold the honor of public life in Canada. You in this riding will decide the standard of public life you desire in this country. Mr. Porter is to be admired for the fairness with which he has treated the Hon. Mr. Murdock. The traditions of public life art that no minister of the Crown shall profit by information which he has obtained confidentially and that tradition must be upheld."

RIVER DRIVER DROWNED.

OTTAWA, July 10. — (Canadian Press).—Sam. Smith, 26, of Hull, a river driver, was drowned on Tuesday in the Petawawa River, about thirty miles upstream from where it empties into the Ottawa River. Details of the accident have not been received.

PETERBOROUGH GOLF AND COUNTRY CLUB.
A BRIDGE AND AFTERNOON TEA WILL BE HELD AT THE CLUB HOUSE ON FRIDAY, THE 11TH INST. BRIDGE AT 3 P.M.
2d9 2736

Need a laundress in your home?
Read the line beneath this poem!

PHONE A WANT AD

If inconvenient for you to call at the Examiner Office, 'phone 1600 and we will call for the advertisement and give you the cash rate, 1c per word, figure or letter first insertion, ½c. per word for subsequent insertions.

All orders in before noon to be called for will appear same day.

Classified Advertising, Cash.

FOR SALE

Why Pay Rent When You Can Buy?
Frame Cottage for $1,700—$100.00 down and $16.00 a month.
$4,800.00 will buy new Bungalow, up-to-date.

W. H. TAYLOR

$5,000.00 will buy first-class 50-Acre Farm.
$4,500.00 will buy good 100-Acre Farm.
Several bargains in Dwellings and Farms.

Real Estate & Insurance
144 Hunter street. 'Phone 1462

LIVE STOCK FOR SALE

FOR SALE—ONE 5 YEAR OLD GENeral purpose horse, also poodle pup, 8 months old, 1 riding saddle. 8 McClennan street, north end. 3d-9-4245

FOR SALE — GOOD YOUNG HOLstein cow to fresh July 12th. Three year old colt. Good driver. W. A. Bell, Peterboro, R. R. 4. 3d-9-4273

FOR SALE—1 JERSEY COW FRESHened; 1 cow half Jersey, freshen shortly. Apply H. Hamlin corner Dixon Lane and Wolsley Street. 2d-9-4298

FOR SALE — ONE BLACK MARE, general purpose (7 years old). Apply 51 Ware street or 'phone 1777W after 5 o'clock p.m. 3d-11-4328

FOR SALE

FOR SALE — PIANO. A GOOD square. Excellent practice piano to be sold at a bargain. 352 Water street. 3d-9-4283

FOR SALE — HEATER WITH OVEN with water front in good condition. 352 Water street. 3d-9-4284

FOR SALE—DROP HEAD SEWING machine, also quarter cut oak library table. Like new. 353 Water street. 3d-9-4285

FOR SALE—RANGE, LARGE SIZE, with reservoir first class stove for farmer. Can be bought at less than half price. 352 Water street. 3d-9-4286

FOR SALE—CLARK JEWEL 4-BURner Gas Stove, also Oak Hall Stand and extension Table, also numerous other Articles. We are open evenings 353 Water street. 3d-9-4287

A DEW WORMS FOR SALE 'PHONE 1763J. 26d 164-3657

FOR SALE — BULL TERRIER (FEmale). Call 1855M. 3d-11-4315

ANGLE WORMS 75c PER 100 $51 Water street, 180 Simcoe street. 'Phone 1853J. 12d-164-4066

FOR SALE—SINGLE WHITE IRON bed, with Correl springs and Kapoc mattress. Apply 478 Aylmer or 'phone 1046. 3d-10-4307

WOOD FOR SALE—300 FEET OF USed matched lumber. Cheap. Apply 623 George street. 3d-10-4274

FOR SALE — IVORY DRESSING table, chair and bench. 'Phone 577J between 9 and 6 o'clock. 2d-11-4341

FOR SALE — SHEPARD POLICE dog pups, pedigreed, from imported stock, wolf grey, silver grey and black. White & Martin, 3 Bertie St., Lindsay. 6d-14-2758

MONEY-MAKING BUSINESS HERE in the city. Snap for right party. This would be ideal for farmer. Apply 293 Dalhousie street. 5d-113-4296

FOR SALE—WELL BRED FRENCH poodle puppies. Apply 225 Hunter street, or 'phone 234J. 3d-10-2738

FOR SALE— ONE, THREE-BURNER coal-oil stove in good condition. Apply 225 Hunter street, or 'phone 234J. 3d-10-2737

FOR SALE — HOUSEHOLD FURNIture. Apply 84 Morrow street. 3d-11-4321

FOR SALE —A BEAUTIFUL WARDrobe, golden oak. Good as new. $18. 1 music cabinet, mahogany, $10. 382 Water street J. Boorman. 3d-11-4324

WOOD FOR SALE
CUT DRY MIXED SLABS. $4.50 PER load; cut dry mixed body wood, $4.75 per load. We also have good hardwood on hand. 'Phone 1937.—W. J. Fitzgerald Park and Romaine streets. 26d 175-3536

FOR SALE — 2 SETTS PLATFORM scales; 1 small counter scale, capacity 25 lbs. Apply Campbell Flour Mills City. 4d-10-2722

FOR SALE —1 DELIVERY WAGON and harness, 1 plow, set harness, 1 Ford Car. Apply 184 Simcoe street. 3d-9-4292

CABINET RAYMOND MACHINE, $18; small good range, $10; Pedestal extension table, $12; 3 buffets, carpets oil cloth, wool mattresses etc. 384 Water street. 1d-9-4335

FOR SALE — GOOD STEEL TIRE, auto seat, open buggy, also a pair of buggy shafts, 169 Hunter stret, east. 3d-10-4308

FOR SALE—GENUINE BREWSTER show buggy, made in N.Y., also show harness. Must be sold before Saturday or it will be shipped out of town. Apply H. Gibbs Garage, Water street 3d-10-2727

FOR SALE — LEAVING THE CITY, must sell a beautiful cabinet Grama phone in fumed oak by Pathe' Frers, also a complete set of book of knowledge 20 vols. good as new. Apply any time. 154 Edinburgh St., corner George. 6d-10-4219

LIVE BAIT
ATTENTION FISHERMAN! ALL kinds of live bait kept on hand. 'phone 832. J. Airriess. 571 Reid street. 26d 166-3738

FOR SALE—TWO GOOD TOP BUGgies.
One pneumatic wire wheeled runabout.
One steel wheel runabout.
Two or three old buggies which we would like to get offers on.
DUFFUS MOTOR SALES
5d-11-1w-29-2729

Renew Your Subscription

BOARDERS WANTED

NOTICE—ROOM AND BOARD ALSO hot meals, Mrs. Trew, Bridgenorth, Ontario. 7d-9-4177

BOARDERS WANTED — ROOM AND board. Suitable for two 'Phone 1742F 1718 Water street. 3d-14-4138

BOARDERS WANTED — LADY boarders. All conveniences. Apply 181 Edinburgh. 3d-11-4316

TEACHERS WANTED

WANTED — A SCHOOL TEACHER, with second class certificate and experienced, for school section 9, Cavan, near Fraserville. Apply W. L. Moncrief, R.R. 5, Peterboro. 12d-17-2707

WANTED

WANTED — RAGS, BONES, OLD stoves, copper, brass, zinc, rubber, auto tires, wood ashes. Will send a man and clean your cellar or ash house, free of charge. Address Stevens, 364 Mark street, or 'phone 2033. 26d 3066

WANTED —HELP WANTED BY THE day for haying. 'Phone 969-r-2. 3d-11-4331

WANTED — LARGE SECOND HAND refrigerator; good condition. Apply Box 2745 Examiner. 3d11-2745

WANTED — PAIR OARS. APPLY 251 Perry street. 3d-11-4323

WANTED —GENTLEMEN ROOMERS, central. Use of 'Phone. Apply 280 Hunter street. 3d-10-4309

HOUSES, REAL ESTATE

BUNGALOW FOR SALE— OR RENT five rooms, all conveniences. 206 Lansdowne street. 6d-12-4281

CHOICE LOTS ON ELIAS AVENUE, near Charlotte, specially priced. Weber's two twenty, Charlotte St. 5d-13-4223

FOR SALE OR RENT — SEVENroomed house. Telephone 1486J. 6d-14-4319

FOR SALE—CENTRALLY LOCATED. Solid brick house, 6 rooms and bath room complete. Furnace. Large lot and garage. Price $3,400.00, with terms. 577 Harvey street. 11d3a-11-4320

FOR SALE — 2 ROOM COTTAGE, screened verandah, stoves, (wood and coal oil) beds, table, chairs, cupboards, curtains, canoe, etc. 5 minutes from Street car wharf. $350 or better for cash. 'Phone 1887W. 3d-11-4326

HOUSES FOR SALE—SEVEN ROOMed brick house with all modern conveniences. Easily heated. Central location. 'Phone 393J. 3d-11-4333

FOR SALE — 6 ROOMED HOUSE. Good garden, good locality. Apply 763 George street. 3d-9-4279

DESIRABLE LOT ON WALNUT ST., seventy feet frontage. Weber's twotwenty. Charlotte street. 7d-11-4222

FOR SALE— NEW HOUSE, WEST end. (Corner Hunter and Walton streets). Hot water heating, hardwood floors, built-in refrigerator, and modern in every respect. Easy terms of payment. Apply 437 George street. dtf.

FOR SALE OR RENT—AT BELMONT Lake, East Peterboro, a new 5-room cottage with large verandah screened in. For particulars apply to G. B. Sanders, Havelock. 'Phone 40-r-5. 4d-11-4306

HARK! $20 PER MONTH COVER principal and interest. 7-roomed frame house, stable, garage, 2 extra lots. Small payment down. Would consider auto as part. South handy to C.G.E. Bargain. Apply 293 Dalhousie street. 5d 10-4261

HOUSE FOR SALE
TO CLOSE OUT AN ESTATE HOUSE Number 500 Sherbrooke street, Peterborough is offered for sale. For further particulars, apply to J. R. Corkery, Barrister, 134 1-2 Hunter street. 3d-11-2759

NOTICE

NOTICE — CHIMNEYS BUILT AND repaired. 'Phone 1851W 26d-171-3881

NOTICE — CHIMNEYS AND FURnaces cleaned, roofs repaired and painted. 'Phone 1851W. 26d-171-3882

F. BARRETT, CONTRACTOR AND builder. Alterations and repairs. Hardwood floors. 22 Benson Ave., 'Phone 598W. 26d-28-4171

NOTICE—HENRY BROS., CARPENters and builders. Estimates given on new and repair work. Hardwood flooring a specialty. 'Phones 1024 or 2009W. 148 Murray street.

TAXI
CALL 'PHONE 396 FOR SEVEN passenger Studebaker cars. Day or night service. H. Howell, 273 Simcoe street. 26-31-4363

SITUATIONS WANTED

WANTED—POSITION BY SALESMAN 2 years experience as assistant manager, grocery preferred. Apply Box 4277 Examiner. 3d-9-4277

WANTED — POSITIONS BY TWO girls with High School education in store or office, for summer months. Apply Box 7, Dartford, Ont. 3d-10-4305

A. BROWN & CO.
383 Water Street Dealer Phone 126

TEAMING AND CARTING

WANTED— MOTOR CARTING, ALL kinds ,long or short hauling. Beatty Bros. 'Phones 2169-991r3. 27d-1962.

POULTRY AND EGGS

BABY CHICKS, BARRONS, ENGLISH Leghorns, 20c each. 'Phone 1853J. 3d-11-4327

WORK WANTED

WORK WANTED — POSITION AS housekeeper for gentleman with children. Apply 22 Park street. 3d-11-4335

FOR RENT

TO RENT—LARGE FURNISHED COTtage at Chemong Park for balance of season. Apply 273 Rubidge St., 'Phone 1469J. 3d-9-4291

TO RENT — FURNISHED HOUSE, East City, 'Phone 1907W. 3d-10-4310

FOR RENT—HOUSE CONVENIENCes. Twenty dollars per month. Apply 249 Princess street. 3d-11-4337

TO RENT—FLAT 5-ROOMS 3-PIECE bath; good cellar. Side entrance. All clean. Apply 204 Brock street. 3d-11-4330

TO RENT — COTTAGE, CHEMONG Park central, for July and August or for season. Apply 204 Brock St. 3d-11-4329

TO RENT—FIVE ROOMED FLAT, with conveniences. Possession at once. Apply 'Phone 1018. Deyell's Grocery, Lake street. 3d-10-4311

TO RENT —STORE WITH LIVING rooms, 125 Rubidge street, also an apartment, modern, heated. 'Phone 1232J. 3d-10-4312

TO RENT—BATHROOM FLAT, GAS etc, furnished or unfurnished. Central. Apply 379 Reid street. 3d-10-4313

$20 PER MONTH, 6-ROOMED HOUSE with conveniences, one block from C.G.E. Handy to main part of city. 'Phone 2735. 3d-10-4295

FOR RENT — TEN ROOMS, 2 BATHrooms, 4 bedrooms, hardwood floors, electric fixtures and garage, 332 Rubidge street. 6d-11-4254

FURNISHED COTTAGE TO RENT— At Stoney Lake for the last two weeks of July. 'Phone 972W. 4d-11-4304

TO RENT—SEVEN-ROOMED HOUSE All conveniences. Reasonable rent. Reid street. Apply 365 Rubidge St. 3d-10-4303

FOR RENT — SMALL MODERN apartment. Apply 389 Queen street. 12-162-4007

FOR RENT—HEATED OFFICE ON George street. Apply 437 George street. dtf.

TO RENT— NO. 173½ SIMCOE ST. Suitable for store or office. Immediate possession. Apply 437 George street. dtf.

FOR RENT—APARTMENT C, NOVA Scotia Apartments. Heated with hot water, and modern in every respect. Apply 437 George street. dtf.

FOR RENT—HEATED APARTMENT, Grand Central Building. Immediate possession. Apply 437 George street. dtf.

HELP WANTED—Female

EXPERIENCED GENERAL. APPLY at 483 Water street. 6d-160-4135

WANTED — MAID FOR GENERAL housework. Two in family. Apply 462 Gilmour street. 3d-9-4273

WANTED — GIRL FOR KITCHEN, Apply American Hotel. 3d-10-4300

WANTED — WOMAN OR GIRL FOR general housework. Apply 346 Aylmer street. 3d-11- 4340

WANTED—WOMAN OR GIRL TO DO housework. Apply 466 George street. 3d-11-4318

WANTED — AT ONCE WOMAN FOR light laundry work and to help in kitchen. Also middle aged man for general work at Club. Good salary. Apply Burleigh Falls, Fishing Club Burleigh Falls, Ont. 3d-11-4314

WANTED—YOUNG WOMEN WANTed to travel with show for the summer. Apply Riverside Park, Maple Leaf Attraction Show, S. Peterson Coca Cola Booth. 2d-10-4338

HELP WANTED—Male

WANTED—TWO FARM LABORERS. Write or telephone. H. C. Bigelow, Bethany. 2d-9-2734

WANTED — A MAN FOR FARM work. Experienced preferred. 'Phone 420-r-23. 3d-10-4294

WANTED — AN EXPERIENCED farmer to help with farm work. Steady employment for right man. Apply to 391 Water street. 3d-9-4280

WANTED — TWO RESPECTABLE young men boarders. All conveniences. Good board. Close to factories. Apply 520 Chamberlain street. 3d-10-4302

NURSING.

A PRACTICAL NURSE WOULD LIKE something to do. At 182 1-2 Hunter street. 3d-11-4343

PRACTICAL NURSING WANTED — 'Phone 1706J. 22 Aylmer street 4d-11-4282

PRACTICAL NURSING. RATES REAsonable. 'Phone 1906J. 3d-11-4342

AUTOS FOR SALE

FOR SALE— McLAUGHLIN-BUICK, 6 good outside and inside tires. Quick sale. $40. Apply after 6 to 184 Lock street. 2d 101 3979

FOR SALE—HUPMOBILE, N MODEL Good mechanical condition. 'Phone 801J. 3d-11-4336

BARGAIN IN A NEW CAR, ESSEX Coach Absolutely new. Too big for owner. Will sell at big reduction and will take smaller car in exchange. Apply 204 Brock street. 3d-11-4334

FORD TOURING 1923 MODEL BEST of condition; fully equipped, spare tire, big sacrifice. Apply 466 Park street. 3d- 10-4297

FOR SALE—ONE CLOSED-IN DElivery body fit for chassis.
Two Ford Chassis.
Two Ford touring bodies including tops and windshield, one new and one used.
DUFFUS MOTOR SALES
5d-11-1w-29-2728

IT PAYS TO ADVERTISE

PERSONAL

NOTICE
IF MRS. GEORGE FALKNER WILL communicate with Stewart & Stewart, Solicitors, Lindsay, Ont., she will learn of something to her advantage or if anyone can forward her address or any information it will be appreciated 4d-10-17-24-31-2750

SUMMER RESORTS.

THE ARLINGTON — SUMMER HOtel—Cobourg, Ont.—Now open for automobile and week-end parties. Opens for Season Guests on June 28th., 1924. Write for reservations—new proprietorship; new management. Solid brick building; practically fireproof. 199-24-4225

AGENTS WANTED

MAKE MONEY AT HOME—$1 TO $2 an hour for your spare time writing show cards for us. No canvassing. We instruct and supply you with work. West-Angus Showcard Service 29 Colborne Building, Toronto. dtf

HOSIERY AGENTS— $60 WEEKLY selling hosiery direct in offices, factories, houses; exclusive territories. Prices cheaper than stores. Dept. 386 Triange Mills, Box 2503, Mon-

LOST

LOST—A LEATHER BILL-FOLDletter case containing a Victory bond, bank books and private papers, on or after June 17th. Liberal reward if returned to J. Smithson, R.R. 8, 'Phone 997-r-12. 3d-9-4298

LOST —CHILD'S MAUVE HAT IN Central Park or George street. Finder return to Examiner. 3d-11-2754

LOST—BLACK CLUB BAG BEtween Oshawa and Peterboro, containing children's clothing. Finder please leave at Examiner. 3d-11-2747

BIG BARGAINS IN
USED CARS
Ford Tourings, Ford Roadsters, Ford Coupes, Ford Sedans, Ford Ton Trucks
Two Overland Tourings, Two Chevrolet Tourings, One Fisher
Prices are absolutely the lowest consistent with quality. Terms if necessary
Duffus Motor Sales
Peterboro, Millbrook Norwood

REV. W. JOLIFFE'S GOLDEN WEDDING

Happy Celebration of Anniversary of Former Peterborough Minister at Residence of Son.

RETIRED 10 YEARS AGO

A happy event was celebrated yesterday in the golden wedding anniversary of the Rev. William J. Jolliffe and Mrs. Jolliffe, of 8 St. Clair Avenue west, the function taking place at the residence of their son, Mr. Ernest H. Jolliffe, 124 Lyndhurst Avenue. Fifty years ago their wedding was solemnized at the Eglinton Methodist church, where Mr. Joliffe was the young pastor in charge. Mrs. Jolliffe prior to her marriage, was Miss Clara Robinson, a resident of Eglinton. For forty years Mr. Jolliffe has been in the Methodist ministry, with churches at Montreal, Quebec, Peterboro, Oshawa and pastorates in the Bay of Quinte section of the province. He has been retired for ten years. Both the veteran bride and bridegroom have reached the age of seventy-seven and are enjoying good health.

Their golden wedding reception yesterday afternoon and evening at 124 Lyndhurst Avenue was largely attended, the guests including the bridesmaid at the wedding of half a century ago, Miss Mitchell, while the best man, Mr. J. Gartshore, would also have been present had he not gone abroad this year. Mr. and Mrs. Joliffe have two daughters, Miss Edith Joliffe, Toronto, Miss Ruby Jolliffe, New York, and three sons, Dr. Arthur V. Jolliffe, San Diego, California; Mr. Ernest H. Jolliffe, Toronto, and Mr. Norman Jolliffe, New York; also two grandchildren, in San Diego, Cal. Mrs. Jolliffe's three sisters were present, Mrs. Irving Walker, Mrs. William J. Hunter and Mrs. G. Fitch, Toronto. She has an elder brother, Mr. E. Robinson, living in the West. Mr. Jolliffe has three brothers, two living in England, and one in Boston. Many relatives of the happy bride and bridegroom were present and the day brought numerous congratulations and good wishes from their large circle of friends.

Real Estate Bargains
7-roomed Solid Brick House, 3-piece plumbing; terms $2200
6-roomed House, all modern, good garden; north $2000
6-roomed Red Brick, all conveniences; large lot; good terms $3200
100 Acres Clay Loam, six miles from the city; fair buildings $5000
100 Acres, four miles out; good Brick House and bank barn $5500
D. MAHOOD
421 GEORGE ST.
Phones: Office 2245W; Res., 1131W.

GOING TO BUILD?
SEE OUR MODEL of 1924 Ideal Bungalow Home, built to scale. It shows exact appearance of finished House. 'Phone 1261W for appointment.
A. B. CUNNINGHAM
331 Reid St. Builder & Contractor.

GYPROC
The Fireproof Wallboard
Murray Made ROOFING
And Builders' Supplies
THOS. A. REHILL CO
210 Wolfe St., near C.P.R. Stn.
Phones:
Office 245 1543w

Highest Prices Paid For
WOOL HIDES CALFSKINS SHEEPSKINS TALLOW
Colonial Hide Company
Peterboro

BANDITS ROB MAN FATALLY INJURED

Days Crime Sheet For Niagara Falls, N.Y., Contrasts With Canadian Side.

NIAGARA FALLS, Ont., July 10 —Since last night there have been, across the river, one man murdered, an Immigration officer perhaps fatally injured, another clubbed into unconsciousness, attempts made to dynamite the home of a minister, and a big seizure of Canadian ale.

Just as he was returning to enter his own home at 12.30 this morning Patrick Burke, owner of the Cosmopolitan Hotel, on Falls Street, was attacked by a gang of four youthful bandits, murdered and robbed of $1,000.

Burke was returning home from work and was accosted from a crawling automobile and told to stick his hands up. He reached for his gun and there was a fusilade of shots, one of which took effect in his heart, the others entering his back and legs.

He fell, but rose, and was staggering toward his verandah, when two of the four men bounded on him, went through his pockets, and sped away in the automobile, which was waiting with the engine running.

So quickly was the whole affair done that bystanders were unable to interfere. Jumping into the car the bandits ordered speed and drove away at a terrific pact.

The number of the car was taken, but it is believed to have been a stolen machine.

CORNWALL BOY DROWNED

Went In Swimming While Overheated and Took Weak Spell.

CORNWALL, July 10 (Canadian Press). — Bryce Alguire, aged 28, was drowned while swimming in an old quarry near here. He entered the water while overheated, and the sudden change of temperature affected his heart.

H.P. LINDSAY AGENCY CO.
All Kinds of Insurance Written.
24 FIRST CLASS COMPANIES.
—FOR SALE—
7-roomed Brick, hardwood floors throughout, furnace, 3-piece bath, electric stove, garage $5100
6-roomed Bungalow, fully modern; ideal locality. Good terms. $4800
6-roomed Bungalow, fully modern, central $4500
7-roomed Brick, furnace, 3-piece bath, garage; $500 down $3800
7-roomed House, good locality; large lot $3200
Several large houses; would exchange for smaller ones.
G. ADAMS, Agent.
'Phone 1165M.
Office 'Phone - 341.
H P. Lindsay, Residence 1291W.

$2,500.00—New Stucco Bungalow; $200.00 cash, balance as rent.
150 Acres of No. 1 Land, good buildings; to exchange for House.
$2,000.00—6-Roomed Frame House, 2-piece plumbing ;easy terms.
$4,500.00 — 7-Roomed Red Brick House, all modern, hardwood throughout; would exchange for a Small House.
All Kinds of Fire Insurance written up. And Cooksville Brick for Sale.
J. CHAMBERS & CO.
354 WATER STREET.
'Phones—Office 1719-J, Res. 1504-W

BELTING!
All sizes New and Second Hand Rubber Belting in Stock. Also Leather Belting and Leather Lacings for sale. Best grade Anthracite, Nut Coal in stock. Order now.
A. LOW & CO.
264 Simcoe street,
'Phone 607 N. & Hol. 1027

GOOD OPPORTUNITIES
Five-roomed frame, two good lots, fairly central $1100
Seven-roomed brick, about acre of land, plenty of small fruit and apple trees. Exchange for house in city $3600
Seven-roomed Brick, modern, hardwood floors; laundry tubs; owner transferred from the city $5600
Fifty acres of good land and buildings, good crop included for $4500
Fifty acres, close to the city; first class location. $6500
AGENTS FOR BEST FIRE INSURANCE COMPANIES.
H. J. McCANNON
140 Simcoe street.. Phones 461-772.
Nugent Phone 1693M

FOR SALE
Brick House, partly modern; West End; large lot. Price ..$2,000.00
Grocery Store, Butcher Shop and Dwelling, situated in the South End; immediate possession. Price $6,400.00
Owner would exchange for smaller place.
Brick House, South, partly modern; immediate possession; large lot. Terms. Price $3,400.00
New Brick Bungalow, North End, 5 rooms, all improvements. Just completed. Good terms.. $4,800.00
Brick Bungalow, South End, 6 rooms, modern; large lot. Good terms $3,800.00
J. T. O'CONNELL & CO.
136 Hunter Street
'Phones: Office 376: Residence 1359

7-Room Brick, hardwood floors up and down, two mantels, laundry tubs, nice location, central....$7,000
7-Room Brick, all modern, oak floors up and down; electric range; immediate possession; west side.... $5,100
6-Room Brick Bungalow, new, all modern, oak floors mantel, north.. $4,800
P. E. RUTHERFORD AGENCY
282 George Street — 'Phone 142J

CHINA PAINTING
Mrs. Langley McCarthy Teaches Biscoffs' New and Beautiful Work in CHINA PAINTING

USED CARS

Russell Touring	$100.00
Grey Dort Touring	175.00
Hudson Touring	200.00
Overland Touring	275.00
Overland Touring	375.00
Russell Roadster	425.00
McLaughlin Touring, 7 pass.	475.00
Grey Dort Touring	575.00
Dodge Touring	725.00
Willys 6 Overland Touring—7-passenger	750.00
Willys 6 Overland Touring—7-passenger	775.00
Studebaker Touring	950.00
TRUCKS.	
Ford ½ ton truck	250.00
McLaughlin 1½ ton truck	380.00
Fulton 2 ton truck	550.00
Reo Engine, 2 ton truck	650.00
Reo Speedwagon, 1½ ton truck	1150.00

Brewer Motor Sales
OPPOSITE ST. JOHN'S CHURCH
6d9

SLABWOOD
Good Dry Slabs, cut short, $4.75 Load.
W. W. DINSDALE PHONE 157

Telephone 790 When You Want Your
PIANO OR ORGAN TUNED
Player Pianos A Specialty.
All Work Guaranteed.
W. H. CUNNINGHAM,
560 Weller Street

DAVIS-THOMPSON COMPANY, LTD.
Insurance and General Agency
433 GEORGE ST. PHONE 40

4% INTEREST, compounded Half-Yearly, Paid on Deposits
One Dollar opens an account. Special facilities afforded Depositors for the convenient transaction of their business, and accounts are subject to cheque withdrawal.
For Sums of $100 and upwards this Company's Debentures are issued in terms of one to five years.
Bearing INTEREST Half-Yearly at - - - **5%**
435-437 George Street
PETERBOROUGH

THE GUMPS—SAY IT WITH SILENCE

Why Busy Women Want SMP Enameled WARE

Busy women want SMP Enameled Ware because it will bring food to the boil almost twice as fast as all-metal utensils, and completes the cooking sooner. A woman can wash SMP Enameled Ware utensils faster than utensils that have to be scrubbed and scoured.

Three finishes: Pearl Ware, two coats of pearly-grey enamel inside and out. Diamond Ware, three coats, light blue and white outside, white lining. Crystal Ware, three coats, pure white inside and out, with Royal Blue edging.

THE SHEET METAL PRODUCTS CO OF CANADA LIMITED
MONTREAL TORONTO WINNIPEG
EDMONTON VANCOUVER CALGARY

171

SOLD IN PETERBORO BY
The J. C. Turnbull Co. Ltd.

CROP REPORT

The following is a summary of returns made by the agricultural representatives to the Ontario Department of Agriculture:

Haying has begun, but the weather has not been favourable for good curing. Clover is doing well, especially on new fields, but alfalfa is relatively better.

Fall wheat is heading out well, and will soon be ready for cutting. Winter rye is also looking well.

The Peel representative says that some farmers in that county are already ploughing for the sowing of the next crop of fall wheat.

Strawberries are yielding heavily, but prices show a wide range, and are generally lower than usual.

Wentworth — Strawberries were dumped on the market on Saturday, and sold as low as 1.50 per crate. There were generally $2.00 to $2.25 per crate.

Halton — Strawberries dropped from 25 cents to 9 cents a box on the local markets. They are a good quality and an excellent yield. Cherries have just commenced to ripen, some growers have commenced picking a few of the early varieties. They are a good crop, and are fairly free from fly.

Huron — The apple orchards have made a fairly good setting of fruit, particularly of the earlier varieties. Many of our orchards have again suffered an attack of the canker-worm. In some cases this is the fourth year that these orchards have been defoliated by this pest.

The Kenora representative states that a great army of caterpillars attacking the trees in the eastern section of this district, stripping the trees in the woods, and moving in large numbers.

Elgin reports tobacco as making good growth, but also states that cutworms are doing considerable injury to the plants. Maggots have also destroyed some of the bean crop in that county.

Corn is now showing a fine appearance where well cultivated on high land. Much of this crop was planted later than usual. Huron, however, complains of injury by cutworm.

Prescott and Russell states that more Dutch clover is being grown in that county than in previous years.

The heel fly is proving to be a very aggravating pest to cattle in a number of counties.

Oxford — The businesslike way in which all the best farmers are taking hold of the new turnip marketing proposition augurs well for the future of real co-operative marketing. Farmers generally have made quite a thorough study of the basic principles of co-operative marketing, and judging by the manner in which the contracts are being readily signed, the turnip growers were just waiting for someone to start an organisation of this kind.

The importance of dairying is being more and more stressed by representatives. One of the best recommendations for a man looking for work on the farm to-day is the fact that he is a good milker.

The Co-operative Dairy Association organised by the Essex representative is said to be giving satisfaction to the membership. They are getting $2.35 a cwt. for whole milk.

Lambton — The largest creamery in the county reports an increase of 33 per cent. in receipts of cream for the month of June, 1924, over June, 1923.

Brant — Although the milk supply is good at the present time the price of milk is steadily climbing up. The Burford Milk Products Company is paying for this month $1.45 delivered. This is about 20 cents higher than last month.

Lambton — Many dairymen are purchasing calves to take the surplus milk. With the good pasture milk production is up to standard, and most of the milk has been marketed this week. Milk is $2.06 per cwt.

Ontario — More farmers than usual are producing cream for creameries this year. Three new creameries have started in the county, and reports indicate that satisfactory business is being done.

Durham — Owing to good prices for wool and lamb, sheep are in demand for breeding purposes.

Frontenac — Egg prices have advanced somewhat. Best quality of eggs bringing 30 cents per dozen. Fair quantities coming in, although this has fallen off considerably in the last month.

Timiskaming — Baled hay is being offered at $13.00 to $15.00 per ton f.o.b. shipping point. Old potatoes are in very good demand at around $2.00 per bag.

Leeds — A large number of young men are returning from the United States and are all looking for jobs, which are not now too plentiful on account of the large number of immigrants which have been placed.

TROUBLED WITH ECZEMA ON FACE

Very Itchy. Caused Eruptions. Could Not Sleep. Cuticura Healed.

"I was troubled with eczema on my face. It broke out in a rash on my chin and was very itchy. Scratching caused eruptions and in a few weeks it spread all over my face. I could not sleep, and whenever I washed my face I would almost have to scream.

"I read an advertisement for Cuticura Soap and Ointment and ordered a free sample. I purchased more, and after using two cakes of Soap and one box of Ointment I was healed." (Signed) Miss Kathleen Rothenbush, Box 40, Duff, Sask.

Use Cuticura Soap, Ointment and Talcum daily and keep your skin clear and healthy.

Sample Each Free by Mail. Address Canadian Depot: "Cuticura, P. O. Box 2616, Montreal." Price, Soap 25c. Ointment 25 and 50c. Talcum 25c. Try our new Shaving Stick.

FOR SALE AT A BARGAIN

The Following Second-hand Goods:

1 Rubber-tired Top Buggy.
1 Coal Oil Stove, 4 Burners, with Oven.
1 Gas Engine, 1 H.P. International.
1 Gas Engine, 1½ H.P., De Laval.
Also 2 New Sharples Cream Separators.
1 Hay Tedder.

Get Your Hay Tools Now — A Full Line on Hand.

R. C. HEARD
IMPLEMENT WAREHOUSE
379 Water St. Phone 1329
Shop 'Phone 1329
House 'Phone 1494W

Tools of Ancint Days Used By Old British Craftsmen

WENDOVER, England, July 10. — Tucked away in the woods near the country residence of the British premiers at Chequers Court are men making modern furniture with tools similar to those used hundreds of years ago.

The workships, built in a wigwam style beneath trees, contain a primitive kind of lathe made of branches of trees and bits of wire, the motive power being supplied by a long and supple branch fixed to a tree stump outside the workshop. Each lathe turns out as many as a gross of chair legs daily. Most of the craftsmen are elderly and the oldest not only takes his meals at his lathe, but is said to sleep beside it at night.

SIFTO free-running
IODINE SALT

Iodine in salt is recommended by medical authorities as a simple and effective

Preventative of Goitre

Sifto Iodine Salt contains the correct percentage of iodine, as approved by the Ontario Provincial Board of Health, which does not change appearance or flavor of salt. Use on table and in cooking like ordinary salt.

In 2 lb. cartons. Your grocer has it—or will get it for you.

DOMINION SALT CO., Ltd.
Sarnia, Ont. 165

ABOUT OLD LONDON

LONDON, July 10.

When the members of the Canadian Bar Association arrive in London to act as joint hosts to the American confreres, they will find the grime of ages removed from many of the old buildings. The Law Courts themselves have not had a wash for 42 years! The walls, as known to all but the oldest inhabitants are a dull brown—the washing will reveal the beauty of the marble and granite beneath the crust. It is no light task, this washing, as the Hall alone is 230 feet long, 47 feet wide and 90 feet high to the crown of the stone vaulted ceiling. The great gathering of lawyers will hold a reception in that wonderful old building known as Westminster Hall, which Sir Frank Baines of His Majesty's Office of Works, claims to be "the most important historical monument possessed by the British people."

Haunted Hampton Court.

There is a ghostly legend attaching to the old place, which by a curious coincidence, appears to have been confirmed. The Palace Clock, which was made for Henry VIII. in 1540, is known as "The Clock of Death." It is stated that when Queen Anne of Denmark, Queen of James I., died, the clock, which was striking four at the moment, stopped, and the same thing has happened on many subsequent occasions when some person long resident in the Palace has died within its precincts. On Friday, also the 13th of June, the clock stopped, and early next morning Miss Jane Cuppage was found dead in her apartments. These apartments, in which she had lived for many years, were a part of those occupied by King Edward VI. when he was Prince of Wales. Miss Cuppage was the daughter of General Sir Burke Cuppage, who served under Wellington at the Battle of Waterloo.

Valuable Skins.

The first fur "trade" exhibition to be held in London, the centre of the fur trade, was opened on June 1, at Holland Park, when skins valued at $3,000,000 were shown to buyers from all over the world. The feature of the show was a long ermine coat with a detachable cape, trimmed with ermine tails. It has big bell sleeves, a tucked collar, and is lined with white veloured crepe. A fur which experts say will be worn after the summer is dore seal. This is a natural seal dyed a golden brown. In the making of one skunk stole 3½ miles of cotton was used, and 20 miles of cotton are needed for making a full length coat.

Canadian V.C.'s Post.

Great interest is taken in the arrival in London from Toronto of Wing-Commander William George Barker, V.C., the famous Canadian aviator, who thrilled the world with his daring feats during the end of the war. He will be a most popular Liaison Officer between the British and Canadian air forces.

Empire Thanskgiving.

Over 7000 people, including many hundred Canadian visitors now in London, attended the Thanksgiving services at St. Paul's Cathedral, on June 18th. Every seat in that vast building was occupied and the congregation celebrating Waterloo Day, was drawn from every corner of the Empire. Suddenly, breaking the silence following on prayers for the bereaved, for the absent and fo all those who had died for the Empire, the wild music of bagpipes was heard and the pipers of the Scots Guards, playing a wailing lament, "The Flowers of the Forest," paced from the south transept to the nave and then across to the north transept; the shrill notes of the pipes gradually becoming fainter and fainter. The last tragic notes died away and were followed by Christini Rosetti's joyful "Anthem to the Memory of the Brave."

London's New Park.

Sir Henry Lennard of West Wickham, has offered the corporation of London 36 acres of land at Spring Park, 14 miles from Charing Cross, to be used by the public as an open space. The corporation already owns West Wickham common, so that the district is well known to Londoners, especially to those living in the south. Much of Spring Park is woodland, the timber consisting mainly of chestnut trees. West Wickham Court, where the Lennard family has lived for 350 years, has associations with Henry VIII. A yew walk in its gardens is known as "Anne Boleyn's walk," tradition stating that there she used to walk with King Hal when staying in the house with her uncle, Sir Henry Heydon, the then owner. In one of the windows are the initials of Henry and Anne intertwined with a true lovers' knot, and a pair of Anne's shoes is among the family treasures.

DAVIS HIGH IN LONDON OPINION

Candidate of Democrats Regarded by British Press as Strongest Party Could Offer.

WISDOM PREVAILED.

LONDON, July 10. — (United Press).—"Out of the pandemonium of the Democratic Convention emerged unexpectedly the spirit of wisdom," said the Daily News to-day. "Every Liberal Minded politician in this country will welcome announcement that John W. Davis is the party's candidate.

"If it should be his lot to succeed Mr. Coolidge he will bring to discharge of that powerful position cour age and sagacity above the ordinary."

The Daily Chronicle says Davis probably is the strongest candidate the Democrats could have nominated and "now that the Republicans' chances are so impaired, first by oil and secondly by La Follette," believes the former Ambassador to the Court of St. James has considerable chance of election.

"American political methods as exemplified by party conventions look often so unpromising when seen from a distance that one cannot help marvelling again at the comparative frequency with which men of high character and attainments contrive eventually to be thrown to the top by them."

DISPUTE ON AGREEMENT.

Question Raised Regarding Crow's Nest Pass Rates.

LETHBRIDGE, Alta., July 10. — (Canadian Press).—Whether railway branch lines, built since the Crow's Nest Pass Agreement are entitled to the same freight rates as branches built before the agreement was the important question raised before the Board of Railway Commissioners sitting here yesterday. D. Morris, representing farmers of the district, declared there should be no discrimination that rates should apply equally to all lines.

Counsel for the Canadian Pacific Railway claimed that the Crow's Nest Agreement did not apply to branch lines built since the agreement.

The commission reserved judgment.

Combat Crime Motive Compulsory Bank Accounts

LOS ANGELES, July 10.—Poverty is no crime, but often it is a motive for crime, says Judge Arthur Keetch, of the local superior court, who has instituted a probationary system under which all prisoners he releases on probation are required to start a bank account with a certain percentage of their wages.

The first results of the system were made known by Chief Probation Officer May, to whom the men and women on probation are required to submit their bank books once a month. The report indicates that out of a total of 20 of the wards all but two had placed more than $100 each in saving accounts during the period of four months.

NEWS FROM MADOC.

Two Sunday School Picnics Accounted For Yesterday.

MADOC, July 10.—Wednesday being the half-holiday, was chosen for two Sunday school picnics, St. Peter's Presbyterian and St. John's Anglican.

The Presbyterian picnic was held at Mr. C. Pitt's new Ozone Park at the south end of Moira Lake. One very attractive feature of this park is the excellent sand beach. The kiddies found it a splendid place for sand houses as well as enjoying the bathing. The picnic was well attended, and old and young report a very enjoyable afternoon.

The Anglican picnic was held at Mr. W. McBain's cottage. The usual races were run, and the men enjoyed a game of football, while the women indulged in baseball, the young people taking as much enjoyment out of having their elders play with them as out of the games themselves. Boating and bathing were entered into with enthusiasm. All the picnicers were very appreciative of the kindness shown them by Mr. and Mrs. McBain.

Rev. Mr. McCormick, Moderator of this district, preached the Burnbrae Church vacant on Sunday last. During his absence, Rev. Mr. Ramsay, of Belleville, took the services.

Mr. and Mrs. McCormick have now gone on their holidays, motoring to Mitchel and other places. During Mr. McCormick's absence of a month, Rev. Mr. Foster, of the Methodist Church, will conduct union services.

Mr. A. McGuire, who has been teaching in Ottawa, has been appointed inspector of Centre Hastings Public Schools. He succeeds Mr. Minns, who goes to Vankleek Hill as principal of the High School.

Miss Jean Roberts, of Vancouver, was the guest of Miss Cross for a few days before sailing for England.

Mrs. W. H. O'Flynn, of Toronto, who for many years was a resident of Madoc, is in town for the month of July.

Alaska Chamber Commerce Held Midnight Excursion

WASHINGTON, July 10.—(Associated Press.)—The three and a half months of daylight in Alaska recently afforded an opportunity for the government railroad in the territory to hold the only "midnight" excursion on record. The occasion was the Seward and Anchorage Chamber of Commerce midnight sun celebration at Fairbanks. Special rates were authorized by the Interior Department, as a result of which 114 tickets were sold, bringing $2,247.

An entertaining feature of the celebration was the annual "nocturnal" baseball game between the Anchorage and Fairbanks baseball teams.

DEADLY

Uncle Sam occasionally is a gentleman of easy-going morals when there's money in it for him. He used to be the silent partner of the saloon business, collecting much revenue from liquor.

The Internal Revenue Bureau, listing taxable articles, includes bowie knives, brass knuckles, daggers and sword canes. In a none too roundabout way, this is a partnership with crime, for these articles usually are the tools of crime.

APPEAL DISMISSED IN WILL CASE

Trial Judge's Award to Elizabeth Moffat in Claim Against Executors Sustained.

The award of the Surrogate Court Judge in action brought by Elizabeth Moffatt against Joseph Madill and Herbert Cunningham, executors of the last will and testament of George Lockie, deceased, allowing the plaintiff $3,250 inclusive of a legacy of $2,500 a bequest to the plaintiff under the will, was sustained on appeal in a recent judgment handed down by Mr. Justice Lennox in weekly court.

The plaintiff claimed $2,000 for work and services rendered to the deceased while in his employ from April 10, 1910 to August 1923. The action was brought in the Surrogate Court of the County of Peterboro and the trial judge allowed the plaintiff $900 and costs.

The defendant appealed on the ground of having found new evidence affecting the merits of the plaintiff's claim. The matter was referred to His Honour Judge Huycke for reconsideration, by Mr. Justice Hodgins, and a new judgment based on the addition evidence, allowed the plaintiff $3,250, inclusive of $2,500 representing a legacy under the will of George Lockie, deceased.

Again the defendants appealed, Mr. R. R. Hall, K.C., acting for the appellants and Mr. W. F. Huycke for the respondent.

The appeal was dismissed with costs. The following is the judgment of Mr. Justice Lennox delivered July 3, 1924:

In the Supreme Court of Ontario.
Re-Estate and Will of George Lockie.

The testator was almost 95 years of age when he died and I entertained the opinion upon the argument that if he had left the plaintiff all he possessed she would not be overcompensated for the services she rendered during the last 14 years of his life. I have not changed my mind as to the moral justification at least of the finding of the learned Judge of the Surrogate Court.

The difficulty I felt and indicated at that time was that the bargain, in effect, that if the measure of compensation was left in the hands of the testator and for him to judge of an determine, the plaintiff must abide by his judgment and determination if exercised in good faith and he bequeathed a substantial sum although, in the opinion of the Court, the amount left by the will turned out to be decidedly less than apparently it should have been. In confirmation of this view, as a matter of law, Mr. Hall immediately referred me to decisions to which it becomes unnecessary to refer, for assuming the general accuray of the view I then expressed a perusal of all the evidence satisfies me that this principle is not in conflict in any sense with the judgment in appeal. The facts speak for themselves; it is all a question of fact and there is no confict of evidence.

The testator was about 82 years of age when the plaintiff became his housekeeper. I would judge a well meaning, straight-forward and honest man. For many years he had endeavoured to induce her to take this position, as a condition of her coming, he promised to leave her $1,000 at his death. The plaintiff did not haggle about the amount.

The plaintiff is a thrifty, capable, and honest woman. They were both honest, and as is characteristic of unsophisticated, honest people, neither even thought of doubting the integrity of the other. She trusted in his promise, and as in many other matters he relied upon the plaintiff to abide by his instructions as to the $1,000 cheque, as she did; and he trusted her to destroy it without seeing that it was destroyed, after he made his will. I was referred to many decisions, The record of the fourteen years service and the acts of the testator are, I think, the safest, and the only safe guide in determining the legitimate interpretation of their bargain, the mutual understanding of the terms of service as time went on, and the total amount the plaintiff ought to recover by reason of it. The services of the plaintiff were not limited to household duties and personal attendance upon the testator—a heavy burden for any woman for many years before his death—they extended to almost every species of work to be performed upon the farm.

Well then, what are the outstanding circumstances of this fourteen years, for the acts of the testator during this period are what will influence me in declaring whether—in my opinion—the learned Judge was right or wrong? It is not necessary to specifically refer to dates nor to the payment of certain comparatively small sums of money which may or may not have been intended as out and out gifts.

With eighty-two years already counted when the plaintiff became the housekeeper and general servant of the testator it is not probable that at that time either of them expected that the service would run into many years. "The expectation of life" estimated by mortuary tables cannot promise much by way of residue I would think at eighty-two. What both parties had in mind at that time were normal conditions and $1,000 was prima facie a reasonable sum as the matter apparently stood at that time. The importance of this is not so much the question of the amount—although having regard to the probable duration of the life of the testator, as they would then forecast it, the amount would appear to be eminently reasonable—it is that remuneration was contemplated and a term of the arrangement.

After she had been there about a year he gave her a cheque, not to be used until after his death—both of them ignorant, no doubt, of the legal consequence—and she held the cheque as instructed until he made his will. This is what he intended her to have if he died shorty thereafter, or if his life was not abnormally prolonged.

In 1914 the $1,000 in his opinion was not enough and he made a will leaving the plaintiff $1,500 and instructed her to destroy the cheque, which she did. He was ill, and his reasons, as sworn to by the plaintiff at the trial, are set out at page 9 of the evidence. This as at the beginning of the excessively burdensome period of the plaintiff's service, so burdensome, take it all in all, that the total would not be an adequate compensation, but, I presume the testator felt he was under obligations to Mrs. Soloman as well and his estate did not lengthen out as his life did.

As years ran on the testator realised that, taking into account any compensation he had actually made in the meantime, in favour of the plaintiff the provisions of the will of 1914 were not adequate, and he made a final will on the 23rd April, 1923, and died on the 14th day of August thereafter. By his will he increased the bequest to the plaintiff to $2,500, gave her a cow, and made her his residuary legatee. This was undoubtedly, I would say, because of the additional years of service and its ever increasing burdens and the recognition and pursuance of his agreement to recompense the plaintiff. It was suggested that there will be very little residuary estate, if any, and Mr. Hall argued, if I apprehended his meaning, that the provisions for payments of debts and funeral expenses provided for in the fourth paragraph is not effective inasmuch as although it purports to charge real estate it does not in terms exonerate the personalty. This may be so, but, parenthetically, I would suggest that the executors carefully consider whether or not the real estate is not subject to the condition of payment of debts, etc., before conveying it to the devisee.

Is the plaintiff entitled to anything beyond the provisions of the will? I think so. She is entitled to reasonable compensation covering the whole period of service, and the provisions of the will are to be applied pro tanto. There was a time when if the testator had then died she could have recovered more than $1,000. The arrangement was superseded and eliminated by the subsequent acts and declarations of the testator. It is possible that the plaintiff over-estimates the profits to be made from the farm in three or four years if the testator had consummated what he determined upon, upon further reflection, and arranged with his lawyer to have done, but they would exceed the amount added to the bequests by the judgment.

I think this appeal fails. The motion will be dismissed with costs of all parties out of the estate, and, after a good deal of hesitation, I direct that the costs of the executors be taxed as between solicitor and client.

YOU WANT IT THE VERY BEST

You can be sure of your tea being clean and pure and sweet when you use RED ROSE. Its good qualities are kept good by the sealed package

Germany Fires Employes.

BERLIN, July 10—(United Press)—Twenty-five percent of the government employees of the German state were dismissed during the period from October 1, 1923 to April 1, 1924, according to a memorandum submitted to Reichstag. This reduction of the staff means a saving overhead of 434 million marks or 15.3 percent of actual wages and salaries. Other savings, such as room rent, light, heating, etc., which are difficult to calculate at the moment form also considerable sums so the government assures.

Priests From Mongolia Study Buddhism in Japan

TOKIO, July 10. — Fifteen priests belonging to that branch of Buddhism which flourishes in Mongolia and Tibet, have arrived in Japan for a three-year stay to study Japanese Buddhism.

This is a case of the pupil teaching the teacher for Japanese Buddhism is a derivative of that religion as taught on the continent of Asia.

It is in Japan, however, that Buddhism to-day has its most virile and progressive sects.

The travellers had never seen railways or steamships before undertaking this journey, and they reached Tokio still dazed by the rapidity with which the world outside their Mongolian retreats moves.

Most of their three years will be spent in the great monasteries and temples in the region of Kioto and Nara, studying the tenets of the principal Japanese sects.

Koya-san, a powerful monastery in

SIMPLE CANAPE

The simplest of canapes is the salt cracker spread with grated cheese, sprinkled with paprika and baked in the oven.

For every wash-day method

RINSO is ideal for any wash-day method you use. You do not have to change any of your usual steps—just use Rinso where you used to use ordinary soap.

If you like to boil your white cottons, Rinso will give you just the safe cleansing suds you need in the boiler. If you use a washing machine, follow the advice of the big washing machine manufacturers—use Rinso.

Just soaking with this new kind of soap loosens all the dirt until a single rinsing leaves the clothes clean and spotless.

However you do your wash, make it easy by using Rinso.

If you use a Washing Machine, soak your clothes in the Rinso suds as usual. In the morning add more Rinso solution and work the machine. Then rinse and dry—you will have a clean sweet snow-white wash.

Rinso is sold by all grocers and department stores

LEVER BROTHERS LIMITED TORONTO

2-4-97

The "grain of Mustard" for health

Don't refuse the mustard when it is passed to you. Cultivate the habit of taking it with meat, especially fat meat. It stimulates the digestion and aids in assimilating your food.

but it must be Keen's

215

6-Cut-Rate Specials-6

Mineral Oil, Russian. Regular $1.00, at.....2 for $1.00
Hydrogen Peroxide, Pound size. Regular 75c, at 2 for 75c
Pussywillow Talc, High-grade. Regular 35c, at 2 for 35c
Wyldewood Cream, Liquid for Sunburn, etc. Regular 65c, at 2 for 65c
Durham Duplex Razors, with One Blade, for.....10c
Kennedy Moth Bag, large size, FREE with a Package of Moth Balls or Flakes.

These SPECIALS are for the Season, and not for a Few Days.

— LOWEST PRICES ON PATENT MEDICINES —

Moncur's Drug Store
407 GEORGE STREET

The Evening Examiner

PHONES—Editorial 1601. Business Office, 1600. Private Branch Exchange to all Departments.

The Examiner is a member of the Audit Bureau of Circulation.

The Daily Examiner, published every lawful evening, by The Peterborough Examiner, Limited. Office, 419 George street. $6.00 per year, delivered in city; out-of-town subscribers, by mail, $4.00 a year.

The Weekly Examiner, published every Thursday. Subscription price $1.50 a year.

U. S. REPRESENTATIVES.

Special U. S. Representatives—W. H. Stockwell, 629 People's Gas Building, Chicago, Ill.

New York—Chas. P. Miller, 286 Fifth Avenue.

Advertising Rates on application.

R. M. GLOVER, Managing Director.

THURSDAY, JULY 10, 1924.

TAKING A CHANCE

The agitation to have all vehicles carry lights at night is continuing and at the next session of the Legislature it is hoped to have a measure passed that will compel all vehicle to be illuminated.

The only wonder about the thing is that it should be necessary to wage a campaign for this protection.

If people who drive horse vehicles after dark without lights ever stopped to realize their danger there would probably be few of them who would run the risk.

The vehicle without a light is at the mercy of the motorist; its safety depends upon the vigilance and alertness of the man at the wheel.

If the chauffeur should be careless there is every chance of an accident in which, of course, the horse vehicle would suffer the most.

In England the carrying of lights by all vehicles has been made compulsory and the law is strictly enforced.

Here in Ontario we have not seen fit so far to go that far, although it might be expected that people who do much driving at night would be forced to illuminate their vehicles in self defence.

A few trips at night over any of the main roads radiating from Peterboro, however, will quickly convince the observer that not one in twenty horse vehicles carries a light.

Evidenty most people prefer to take a chance rather than to take the trouble af carrying a lantern.

WHAT YOU EVER CAN KNOW

It's amazing, the vast number of things that have been learned by the world's people through the centuries. The sum total of human knowledge is so gigantic that the brightest brains would have to live thousands upon thousands of years to master it all.

For instance, the carpenter has knowledge that is entirely unknown to the chemist. Every different line of work requires a great amount of knowledge that is unknown to outsiders.

It takes a man an entire lifetime to begin to learn about farming, chemistry, medicine, salesmanship or any of all the other long line of human activities.

We have barely scratched the surface of knowledge. And yet a man could live thousands of lifetimes, in each one following a different line of work, and at the end he'd only have acquired a fraction of the knowledge that has been found out by the human race at large.

Addressing companies sell mailing lists covering over 5000 different forms of business activity.

You know what is meant by "the lost arts." Much knowledge perishes as oncoming generations turn their attention to different pursuits.

It's like the practice of medicine. When a veteran physician dies, a large part of what he has learned by experience dies with him. He hasn't time to make a complete record.

The old idea of education was to pour facts into the brain, the same as filling a jug with a funnel. But we has progressed and specialized so much that education is, by compulsion, being put on a different basis.

To succeed, a man must specialize on some one thing. In that field he needs all the facts he can soak up.

But when it comes to general knowlege, it is futile to attempt to learn everything. It simply cannot be done. The important thing is to be taught how to find knowledge when occasion arises for using it. A dictionary is just as useful to the average person as several years' study of foreign language—unless the language will be used in his life's work.

Some studies are primarily to train the thinking processes of the brain, rather than the actual knowledge acquired. Mathematics especially.

CANADA'S BANKS.

The failure of the Home Bank lessened public confidence in Canada's banking system to such an extent that the announcement of a system of government inspection is heartily welcome. Yet there is little justification for the apparent willingness of some members of Parliament to have Canada adopt an imitation of the banking system of the United States.

The Canadian banking system is not perfect, it will be bettered by a real inspection by government officials.

But the failure of one bank should not be sufficient ground to cause the fine record of Canada's banks to be forgotten.

During the past year over 500 banks have failed in the northwestern states of the neighbouring republic.

There is evidently nothing in such a system that we can afford to copy in Canada and to suggest any such policy is to ignore facts that should be apparent to everybody.

The Progressive members of the House are critics of the Canadian system, many of them complaining that they are too conservative in their credits.

That is rather a virtue than otherwise.

The Home Bank went too far the other way, and the results are too well known to need stressing.

The Ottawa Journal covers the situation neatly when it points out that the function of banks in two fields (provision of safe desposit for the public .....) judicious use of credit for the development of industries.

And the simple truth that development of industry both agricultural and manufacturing has kept pace in Canada with other countries our trade per capita of population is the greatest in the world—and that depositors have had their savings safe-guarded in a manner that bears comparison with the record of any nation shouts back triumphantly to all who, on the basis of a single reverse, would pull down the whole banking fabric of the Dominion.

THE POSITION OF THE FARMER.

Mr. Drury, former premier of Ontario, characterizes as ridiculous the statement that a condition approaching a farmers' strike is taking place in Ontario.

The report comes from W. O. Galloway, director of statistics for the Ontario government who bases his assertion on reports from district representatives some of which note decrease in crop production and declare that in some sections farmers "are deliberately depreciating the value of their farms by neglecting improvements."

In this particular contention the Examiner is inclined to view Mr. Drury as the better authority and to agree with him that the story of a farmer's strike is absurd.

It will be readily understood of course that there have been decreases in production, many farmers feeling that in view of the prices for certain products it would be folly to grow large crops when the cost of production could not be realized.

But to say that the farmers have "deliberately" depreciated the value of their farms by neglecting improvements is to make a statement that is difficult to believe.

Why should a farmer "deliberately" depreciate the value of his property, usually everything he has in the world?

The simple truth seems to be that the income from the farm in the past year or two has not been sufficient to pay for improvements or repairs.

If farmers have neglected to undertake necessary improvements the reason is to be found in the low price of farm products as compared with the cost of production.

No man wants to injure the value of his property and if the money is available most farmers are ready to keep their plant and farm in first class condition.

To accuse them of going on strike and of wilfully letting their premises depreciate is to make a charge that is not only nonsensical but is most unfair to the agricultural community.

THE GOOD OLD DAYS.

There seems to be a contest among some of the railroad engineers, to see which can start his train with the most violent jerk when pulling out of a station. Especially at night, rousing the passengers as soon as they get "nicely asleep."

But cheer up, travelers. They had the same trouble over 60 years ago. Comes to light a faded copy of rules and regulations issued March 1, 1852 by the Western & Atlantic Railway. Rule 6:

"In connecting and in starting with his train, an engineman will be exceedingly careful in the management of the throttle, so that the cars may not be injured or the passengers annoyed by the sudden violence of the start."

Life was not so rushed in those days. Conductors on the Western & Atlantic were ordered not to leave a station without sending to the postoffice for the mail.

Trains lingered at stations from 10 to 60 minutes.

It was a single-track lien. Frequently trains going in opposite directions would meet, the telegraph not yet having been installed. And apparently a free-for-all fight between the train crew, to settle the matter of which should back up, was not uncommon. The regulations were very strict about admonishing enginemen against interfereing while the conductors reached an agreement.

Engines in those days bured cordwood. Coal was to come later. It was along about that time that hard coal was used only for paving Pennsylvania roads. No one suspected that it would burn—until a blacksmith absent-mindedly shovelled some of into his forge.

Travel was none too comfortable. Pullman had a wild dream of ease for passengers. When he put out his first sleeping car, it was so crude that the porter used hatchet and nails in making up the berths. Enthusiastic guests on that eventful trip had bought a gold-headed cane to be presented to Pullman the next morning. After riding all night in his sleeper, they had changed their minds. He never got the cane.

The gent who began calling the "the good old days" was born later. He didn't live through the past—which looks better at a distance. Future generations will look back pityingly at our most luxurious devices and call them crude.

EDITORIAL NOTES AND COMMENT.

The best of medicine is sometimes unpalatable. Truth is no exception.—Youth's Companion.

Western Canada has too many settlers who want to settle at 20 cents on the dollar.—Brandon Sun.

Bloc: A scheme devised to make Peter have a good time and charge it to Paul.—San Francisco Chronicle.

Struggles for golf titles and presidential nominations continue to feature the day's news.—Border Cities Star.

With two months before them, school teachers have a grand opportunity of improving their golf.—St. Catharines Standard.

Republican opinion is that the Democratic convention has done everything necessary to reveal its impotency.—Ottawa Journal.

"May Yet See Motors Driven by Alcohol" reads a newspaper heading. Even now many a motor is driven by a man full of alcohol, which, of course, is not quite the same thing.

A Detroit girl of sixteen has obtained her second divorce. By the time she grows up she'll probably know her own mind.

Those who couldn't get off for the Democratic convention in June or July can attend in August, the London Advertiser points out.

Still, after all, as the Ottawa Journal points out, it is none of our business if the United States chooses to pick Presidents that way.

IT PAYS TO ADVERTISE!

WISE AND OTHERWISE

One trouble with many a wide-awake young fellow of today is he doesn't get wide awake until midnight.

Suppose you lived in Africa, where thermometers drop way down to a hundred every winter?

Being poor is all right except you haven't anything to do.

Our idea of fun is listening to a woman who doesn't use perfume talk with a man who does.

Losing your temper is a sure sign of bad luck.

The nicest part about being a man is you CAN do a thing with your hair after washing it.

The honeymoon is over when hubby starts chewing tobacco and cussing again.

What the United States needs is a new name for flappers.

Two may not live as cheaply as one, but they usually live longer.

A stitch in time saves nine. Arun in time saves nine innings.

An utter idiot is one who utters everything he knows.

The female of the species dresses cooler than the male.

A married man hugs his wife while a single man hugs delusions.

The world owes you a living. You can't put the collecting in the hands of an agency.

These June college graduates had better admit it to their bosses before it is discovered.

It has been years and years since it was wrong to say petticoat before a girl.

RADIO PROGRAMS

THURSDAY, JULY 10.
Eastern Daylight Saving Time

WEAF, NEW YORK—492
7.30 p.m.—Mabelanna Corby, piano, and artists.
7.55 p.m.—"The Modern Cave of Aladdin," by G. P. Knapp.
8.05 p.m.—Mabelanna Corby, piano and artists.
8.20 p.m.—"The Growth of Super-Power in the Electrical Industry," by J. N. Brennan.
8.30-9.50 p.m. — Mabelanna Corby, piano, and artists, Rafael Saumell, piano; Warren Scofield, baritone.
9.50 p.m.— Tennesseans Orchestra; Vee Lawnhurst, piano; S. Blakeley, comedian.
11.00-12.00 p.m.—Lopez Orchestra.

WJY, NEW YORK—405
7.30 p.m.—Gotham Hotel Orchestra
9.00 p.m.—Specht's Orchestra.

WOO, PHILADELPHIA—509
7.30 p.m.—Shorts.

WBZ, SPRINGFIELD, MASS—337
7.30 p.m.—Bedtime story.
9.00 p.m.—Albert Fauson, violin.

WGI, MEDFORD, MASS—360
7.30 p.m.—Talk by Geoffrey Whalen
7.46 p.m.—Popular program.
8.15 p.m.—Musicale; weather report.

WGY, SCHENECTADY—380
6.30 p.m.—Organ recital.

WGR, BUFFALO—319
7.30 p.m.—News.
11.45 p.m.—Weather forecast.

KDA, PITTSBURGH—326
7.30 p.m.—Bedtime story.
8.00 p.m.—Baseball scores; garden talk.
8.15 p.m.—Farm program.
9.00 p.m.—Band; vocal solos.
11.00 p.m.—Concert.

WTAM, CLEVELAND—390
7.00-8.30 p.m.—Dinner concert; base ball scores.

WCX, DETROIT—517
7.00 p.m.—Orchestra; baseball scores
8.00 p.m.—Musical program.

WHAS, LOUISVILLE—400
9.30-11.00 p.m.— Concert; Sunday school lesson; child welfare talk.

KYW, CHICAGO—536
8.00-8.30 p.m.—Dinner concert.
8.35-8.55 p.m.—Talks.
9.00-9.20 p.m.—C. J. Perrin, reader.
9:20-10.15 p.m.—Musical program.
11.00 p.m.-12.30 a.m.—Studio program.

WOC, DAVENPORT, IOWA—484
8.45 p.m.—Chimes concert.
7.30 p.m.—Sandman's visit.
10.00 p.m.—Orchestra; vocal solos.

WMC, MEMPHIS—500
10.30 p.m.—Orchestra concert.

WDAF, KANSAS CITY—411
8.00 p.m.—Address; readings; stories.
1.45 p.m.—Plantation Players.

A THOUGHT

By thy words thou shalt be justified and by thy words thou shalt be condemned.—Matt. 13:37.

* * *

No legacy is so rich as honesty.—Shakespeare.

He that followeth after righteousness and mercy findeth life, righteousness and honor.—Prov. 21:21.

* * *

Kindness gives birth to kindness.—Sophocles.

CARRIES ALL KINDS

The U.S.S. Shenandoah, Uncle Sam's great dirigible, is carrying such a complete radio outfit that it will be able to communicate with all kinds of stations at all wavelengths. This includes even the broadcast band of wavelengths.

HEMORRHOIDS
Do not suffer another day with Itching, Bleeding, or Protruding Piles or Hemorrhoids. No surgical operation required. Dr. Chase's Ointment will relieve you at once and afford lasting benefit. 60c a box; all dealers, or Edmanson, Bates & Co., Limited, Toronto. Sample box free.

CATTLE, GRAIN AND PRODUCE

Peterboro—Toronto—Montreal
Winnipeg

RETAIL.

Fruit.

Bananas, 30-40c dozen; oranges, 25-70c dozen; grapefruit, 2 to 4 for 25c; lemons, 30-40c dozen; apples, 25,-60c peck; pineapples, 20-35c each; strawberries 2 boxes for 25c; dates, 13c lb.; canteloupe, 15-25c; cherries imported), 70c lb.; domestic (sweet) 20c lb.; apricots, 15-20c dozen; plums, 20-30c dozen; peaches, 40-50c dozen; gooseberries, 15c quart; pears 60c dozen; watermelon, $1.50-$2.25.

Vegetables.

Potatoes, old, 40c peck, new, 59-60c peck; 15c measure; new beets, 3 bunches 25c; new carrots, 15c bunch ;cooking onions, 3lb. 25c; green onions, 5c bunch; Bermuda onions, 3lb. 25c; new cabbage, 15-20c head; leaf lettuce, 5c bunch; head lettuce, 25c; endive, 10 20c; celery, 20-25c; parsley, 5c; watercress, 5c; cucumbers, 10-15c; tomatoes, 2lb. 35c; peppers, 10-15c each; radishes, 5c bunch ;spinach, 20c lb.; rhubarb, 5c bunch; Lima beans, 10c lb.; dried beans, 2lb. for 15c; dried peas, 13c lb.; string beans, 15-20c lb.; green peas, 2 quarts 25c; sweet chard, 10c bunch.

Nuts.

Walnuts,, 25-30c lb.; Brazil nuts, 25-30c lb.; chestnuts, 25-30c lb.; almonds, 25c lb.; shelled almonds, 40-80c lb.; cocoanuts, 15-20c each.

Dairy Products.

Butter, creamery, 37c lb.; dairy, 35c lb.; baking, 25c lb.; lard, 18-22c lb.; shortening, 19c lb.
Cheese, new, 25c lb.; old, 35c lb.
Eggs, 27c dozen.

Honey.

Comb, dark and light, 20-25c; mixed, 5lb. for 59c; clover, 5 and 10 lb., 69c and $1.35.

Fish.

Salmon, red, 20-25c lb.; pink, 20c; salmon trout, 24c lb.; white fish, 20-22c; halibut, 35c; haddies, 18-20c; boneless, 25c; fillets, 25c; kippered herring, 20c; salt herring, 45-75c per dozen; sea herring, 10c lb.; fresh herring, 3lb. for 25c; fillet mackerel, 2lb. for 35c; boned cod, 20c lb.

Meats.

Beef, 8-30c lb.; veal, 12-30c lb.; lamb, 15-30c; mutton, 10-25c; pork, 15-35c; bacon, 28-40c; sausage, 18-20c; chicken, 25-30c lb.

Flour.

Flour, half barrel, $3.45-$4.25; pastry flour, 24lb. bag, 79-95c.

WHOLESALE.

Grain.

Fall and Marquis wheat, $1.00-$1.10 bushel; oats, 44-55c; rye, 65-75c; barley, 65-70c; alsike, $4.00-$5.00; alfalfa, $13.00 bushel; buckwheat, 75c; peas, $1.00-$1.25; red clover, $5.00-$10.00; sweet clover, $5.00-$5.50.

Hay, Bran, &c.

Hay, loose, $15.00; baled, $17.00-$18.00; baled straw, $9.00-$12.00; bran, $28.00-$30.00 ton; shorts, $33.00 ton.

Hogs.

Live hogs, thick, smooth, $8.25 cwt.; select graded, $9.00 cwt.; dressed, head on, $12.75; head off, $13.75.

Hides and Wool.

Hides—Cow, 6c lb.; horse, $2.00-$2.50 each; calf skins, 12c lb.; sheep and lambs skins, $1.50-$2.00 each; shearlings, 20-25c each.
Wool—25-28c lb.

TORONTO LIVE STOCK.

TORONTO, July 10.—Total cattle sales at the Union Stock Yards on Tuesday were 848 head, and total receipts for the day 1,018. This left less than 400 to be added to yesterday's run, which was 39 cars, 349 cattle, 317 calves, 1,128 hogs, and 267 sheep and lambs.

Yesterday the exporters were shipping out 800 cattle, and about 30 of these were bought yesterday morning; the steers costing $7.50 to $8.50 a cwt., but there was only one at the latter price. Total export shipments this week will be over 1,250, and very few will be accumulated for holding so that the buyers will want a full supply next week.

With a few exceptions, yesterday's cattle were not above the medium class. Shields & Company sold a load of coarse horsey steers to Swifts at $6.00 a cwt. Prices were quite steady in all kinds of butchers, and although the beef demand is said to be poor there is enough business to use up what is on sale. Some buyers claim that quality considered butchers of the better class are 25 cents a cwt. higher than on Monday.

The top paid for handyweight butchers yesterday was $7.25 a cwt.

For shipment to Kingston $7.15 and $6.90 a cwt. was paid for butchers not quite choice. Good medium butchers sold from $6.00 to $6.50 a cwt. Poor mediums were $5.50 and the packers took a few very common butchers as low as $4.00. Butcher's cows sold fairly well. One heifery cow sold at $6.00, and good medium cows were $4.50 and $4.60.

Bulls were steady. One good butcher's bull sold at $5.00 a cwt. and a heavy one at $4.75. There was a fair amount of snap to business, and there will be very little carried over for Thursday.

Calves moved quite freely yesterday morning at steady prices. Several loads have been shipped to Buffalo this week and this has held the market up. Bunches of good medium calves sold at 8 cents a pound, and good calves brought 9 cents. Large packages of grassers brought 4 cents a pound.

Lambs were not active and buyers tried to whittle the tops down to 14 cents. Only a couple brought 14 1-2 cents. Yearlings were 10 cents, and medium quality sheep 5 1-2 cents a pound.

There was no change in the bid price on hogs, but an outside buyer bid 10 cents a cwt. above the $7.75 f.o.b. price. Packers say the market is weak and intend to lower the price to $7.50 a cwt. f.o.b. for Saturday's loading.

Current Quotations.

Choice heavy ex steers	$8.00	8.25
Good heavy ex. steers	7.25	7.50
Choice export heifers	6.75	7.00
Choice export cows	5.25	5.50
Choice short keeps	7.00	7.50
Baby beeves	7.00	8.50
Choice medium weight.	7.50	7.75
Choice handy weight	7.25	7.50
Good handy weight	6.50	6.75
Medium butchers	5.75	6.25
Common light butchers.	5.00	5.50
Choice 950-1,100 feeders.	6.50	...
Fair good light feeders	5.25	...
Choice fat cows	5.25	5.50
Good butchers' cows	4.75	5.00
Medium cows	4.00	4.25
Common cows	3.00	3.50
Canners and cutters	1.50	2.50
Good choice but. bulls	5.00	5.50
Good fair butcher bulls.	4.25	4.50
Bologna bulls	2.50	3.00
Choice milchers and springers	80.00	90.00
Medium milchers and springers	45.00	60.00
Common do.	30.00	40.00
Choice spring lambs	14.00	....
Choice yearling lambs	10.00	...
Good to choice sheep	6.00	...
Heavy sheep and bucks	3.00	3.50
Culls	2.50	3.00
Good to choice calves	9.00	...
Medium calves	6.00	8.00
Common calves	4.00	5.00
Hogs, f.o.b. thick smooth	7.75	...
dc fed and watered	8.20	...
Hogs, off cars, short run	8.45	...

EGG MARKETS.

OTTAWA, July 10 (Canadian Press). — Receipts of eggs show a further falling off and the proportion of seconds is increasing. Specials and extras are in good demand and barely sufficient to meet the consumptive requirements.

Toronto firm, specials 38, extras 34 to 35, firsts 30, seconds 25 to 26. Live broilers delivered 20 to 30, fowl 16 to 21.

Montreal egg market quiet owing to extreme heat affecting consumption. Jobbing fresh extras 35, firsts 30, seconds 25.

Manitoba and Saskatchewan markets unchanged.

Edmonton unchanged.

Calgary receipts light, dealers quoting country shippers delivered extras 22, firsts 19, seconds 12.

British Columbia local fresh stronger, paying country points extras 29, firsts 27.

St. John, N.B., market firm, receipts light, fair demand. Prices ruling at country points 23 to 24, jobbing extras 31 to 32, firsts 27 to 28.

Chicago firmer, storage packed firsts 26, Decembers 32 1-4.

New York extra firsts 28 1-2, firsts 27 1-2, storage packed extra firsts 29 1-2, firsts 28 1-4.

MONTREAL PRODUCE.

MONTREAL, July 10 (Canadian Press). — The cash grain market was very quiet yesterday. A firm feeling with a very quiet market prevailed in flour. A fair business is passing in most lines of millfeed. There is no change in the baled hay market. The tone of the egg market is steady. There is a slow demand for potatoes. Prices show no change in butter. The cheese market is quiet with an easy undertone. There is a good demand in the bean market, with choice number 1 selling at $2.75 to $2.85 a bushel.

WINNIPEG LIVE STOCK.

WINNIPEG, July 10 (Canadian Press). — Arrivals yesterday, 729 cattle, 250 calves, 2,556 hogs, and 400 sheep and lambs.

The cattle market opened with a good demand for handyweight butcher stuff, which were absorbed at firm prices. Trading on medium varieties of killing classes was somewhat inactive, while stockers and feeders were generally steady on the basis of yesterday's close.

The hog market was unsettled, with thick smooths selling at $7.15 and select bacons $7.86 1-2.

The sheep and lamb market was weaker. Best lambs were around $11.00 to $12.00, while lightweight sheep sold from $6.00 to $6.50.

"To the King's taste"
Buckingham
TOBACCO 15c Per Package
CIGARETTES 25c Per twenty
PHILIP MORRIS & CO. LIMITED - LONDON -
312

CHICAGO LIVE STOCK.

CHICAGO, July 10 (Canadian Press). — Cattle receipts yesterday, 9,000. Good steers strong to 15c higher; yearlings and better grades fat cows 15c to 25c up; yearling heifers in broad demand; top matured steers, $11.00 ;bulk fed steers and yearlings, $8.50 to $9.00; bulk veal calves, $11.00 to $11.50.

Hogs, receipts 28,000; generally 10c higher than Tuesday's best price; 15c to 25c higher than yesterday's low point, closing fairly active; best weighty butchers topped at $7.50; bulk good and choice 180 to 310 pound average, $7.30 to $7.45; majority better 160 to 170-pound weight $7.00 to $7.20; bulk desirable 140 to 150 pound kind, $6.60 to $6.90; packing sows largely $6.40 to $6.80; bulk better strong weight killing pigs, $6.00 to $6.25; estimated holdover, 9,000.

Sheep, receipts 16,000; slow, fat lambs steady to 25c lower; spots more; sheep scarce, firm; bulk fat native lambs, $13.25 to $13.75; bulk range lambs, $13.50 to $13.75; choice fed yearling wethers, $11.50.

CHICAGO GRAIN.

CHICAGO, July 10 (Canadian Press). — Corn jumped over the dollar mark yesterday for July delivery, the first time since 1920. Both September and May corn reached the topmost price set this season. Unfavourable weather, together with current belief that the Government report would show the corn crop condition to be the lowest ever known, was chiefly responsible.

Corn quotations closed strong 1 1-8c to 2 1-8c net higher, July $1.00 3-4 and September 96 7-8 to 97c.

Wheat finished unsettled 1 1-2 to 1 5-8c to 1 7-8c up; September $1.14 3-8 to $1.14 1-2, and December $1.17 1-4 to $1.17 3-8, with oats at 1c to 1 7-8c advance; and provisions showing 15c to 35c gain.

Rushes to buy corn began as soon as the market opened, and the day's last transactions were at virtually the tip-top reached. The fact that temperatures were somewhat more seasonable failed to offset persistent rain, especially as rural offerings were scarce, and shipping demand here good.

Before the day was ended, much profit-taking took place, but the buying continued to be of surprising volume to the last.

Wheat owed its strength chiefly to crop comment from the Canadian North-West, and to assertions that the domestic spring crop was in danger from black rust. Indications of good export business tended also to lift values, despite accurate forecasts that the Government report as to wheat would prove bearish.

Oats moved up as a result of corn strength, and good demand from shippers.

Decidedly enlarged buying of provisions was witnessed. Disparity with corn values appeared to be the principal incentive.

Chinese Who Wear Queues Compelled to Visit Barber

PEKIN, July 10. — Queues are a mark of ignorance and the wearing of them does no credit to latter day China, says General Wang Chenping, civil governor of Chihli Province, in an order abolishing them.

Two months' time will be allowed "pig tail" Chinese to get rid of their appendages voluntarily. After that, queue-cutting parties will be staged by the police in all quarters of the Province by official order.

A brief campaign of education will be carried on during the two months respite by means of posters and hand bills. The police in the villages will assist by telling the people how foolish they are to stick to the ancient custom.

In addition to having his queue forcibly removed any Chinese failing to observe the order will be fined one dollar, the proceeds to be divided among the police who have been most conscientious in enforcing obedience.

Years of road tests prove extra mileage

ACTUAL road tests all over Canada by our test cars, proved that the Dominion Tires made by the Web Cord and Sprayed Rubber processes stand up under the most gruelling punishment that the roughest roads and climatic extremes could provide.

With the extra dependability you have, and the greater mileage which you have always had in Dominion Royal Cord and U-cord Tires, you now have the assurance that you are getting a thoroughly-tested and proven advance in cord tires—the greatest that has been made in tires since the cord itself was developed.

These extra values do not add to your tire expense. They are exclusive values in Dominion Cord Tires, which cost you nothing.

Dominion Tires are GOOD tires
Royal Cords — U-cords
DOMINION RUBBER

Teachers-All Aboard!

Canadian Teachers' Federation Convention at Victoria, B.C., Aug. 12-16

Here is a wonderful opportunity to view and study the scenery of our glorious Dominion at first hand; to see the beauties of Ontario, the rolling prairies, the majestic mountains and the sparkling waters of the great Pacific all in this very complete journey to the Convention centre.

Special Low Fares from all Ontario Points

A special train de Luxe of the Canadian National Railways carrying the most modern type of all-steel equipment, with radio set complete, leaves Toronto, July 26th.

A number of optional routes may be taken on the return trip. Full information, also rail and sleeping car tickets may be obtained from any of the following officers of the Public School Federation.

TORONTO—Mr. A. E. Bryson, 44 Silverthorn Ave.
HAMILTON—Mr. L. J. Colling, 98 Barnadale Ave.
HAMILTON—Miss Hazel G. Roberts, 107 Sanford Ave. South

or any Canadian National Ticket Office

Miss O. S. Allen's Tested Recipes

No. 190

Almond Wafers

(A dainty little tid-bit for afternoon tea)

¾ cupful Crisco
1 cupful sugar
1 egg
¾ cupful milk
2 cupfuls flour
2 teaspoonfuls baking powder
¼ teaspoonful salt
2 teaspoonfuls almond extract
blanched almonds

Cream Crisco and sugar together; add egg well beaten, then milk and almond flavoring. Mix and sift dry ingredients, adding to them a few chopped almonds. Add to the first mixture. Toss on floured board, roll, cut in shape; press a whole almond on top of each; then bake in a moderate oven until a delicate brown.

CRISCO
Made in Canada

For light, tender cakes
For digestible and flaky pastry
For crisp, digestible fried foods

SCHOOL REPORT.

The following are the results of the examinations at S. S. No. 8, Smith:

Form I to II — Annie O'Brien 89; Malcolm Harvey 85; Margaret Young 85; Mary MacNaughton 76; Ethel Brooks 74; Freddy Young 72; Earl Harvey 71; Maurice O'Brien 69; Harold Charlton 67.

Form II to III—Aileen Young 90; David Farrow 82; Clifford Northey 77; Angus Godfrey 69; Lois MacNaughton 68; Nelson Godfrey 63; Muriel Harvey 62; Harry MacNaughton 59; Thelma Duggan 57; Agnes Ayotte 54; Maxwell Cummings 47; Douglas MacNaughton 42.

Junior III to Senior III — Grace Darling 78; Daisy Wilson 76; Jack Young 69; May Cum...ings 68; Charlie Young 68; Helen Coones 57; Lizzie Traynor 55; Art Cummings 46; Mary Young 41.

Senior III to Junior IV—Gerald Tedford 82; Ralph Charlton 76; Clair Brooks 70.

Junior IV to Senior IV—Leslie Thomas 66; Charlie Toplis 65.

P. M. Carroll, Teacher.

SCHOOL REPORT

S. S. No. 3, Otonabee, Indian River.

Jr. IV to Sr. IV—Arthur Evans, (honors); Cecelia Fitzgerald.

Recommended — Eleanor Evans, Herbie Woodcock.

Jr. III to Sr. III — Isabel Faux, (honors); Roy Faux, Mary Fife* Barbara Barry*.

Recommended—Albert Fife; Robbie McAdams.

Sr. II to Jr. III—Max Fife, (honors); Maynard Evans, (honors), Alice Chorley.

Jr. II to Sr. II—John Walsh, Irene Fife, Garnet Drain.

Sr. I to Jr. II—Billie Braden, Ruth Evans, Joseph Sheehan, Johnnie Wallbridge, Orenzo Fife.

Jr. I to Sr. I—Muriel Fife, Margaret Barry, Ruth Shearer.

Jr. Pr. to Sr. Pr. — Helen Fife, Olive Shearer.

Beginners to Jr. Pr. — Irene McAdams, Donald Fife, Jean Soanes.

* Absent during examination.

Rhoda L. Cheyne, teacher.

SUCCESSFUL PIANO PUPILS.

HASTINGS, July 9.—All the piano pupils of Miss L. Tate passed the recent Toronto Conservatory of Music examinations:

Junior (Honors) — Miss Lena Dickson.

Junior (Pass) — Miss Frances Jones.

Primary (Honors)—Miss Hazel Whitred.

Primary (Honors)—Miss Hilda Jones.

Elementary (Honors) — Miss Regena Cleary.

Elementary (Pass) — Miss Jean Trotter.

Introductory (First-Class Honors) —Miss Pearl Smith, Peterboro.

BLUE GIRDLES

Sapphire blue girdles are used effectively on black gowns, the effect being particularly good if some white is also used.

IN PLACE OF MEAT

—serve this unique roast as the main dish of the meal. Your folks will be delighted.

Recipe, and scores of others, in our free book.

KRAFT CHEESE

Kraft-MacLaren Cheese Co. Ltd., Montreal

Send me free recipe book.

Name.....

Address.....

BRAZIL HAS NOW ADDED MORE MEN TO HER ARMY

The Situation in Sao Paulo is at Present Well in Hand.

400 CASUALTIES.

BUENOS AIRES, July .—(United Press).—The brazilian Federal Government has sent strong reinforcements to Sao Paulo and now seems to have the situation in that State well in hand, according to advices here to-day.

Federal forces captured the big Luz Military Barracks, after a twenty hour bombardment, late yesterday. Casualties on both sides were heavy and the total dead is estimated at from 250 to 400. Many were wounded. Additional Federal troops have been converging on Sao Paulo from several directions since Sunday, and it is estimated that several thousand now are in the city and its environ. The situation in Rio de Janeiro continues to calm and there seems a little likelihood of an additional outbreak sme scattered rebel bands apparently have escaped into the forests and mountains between Sao Paulo and Santos but it is believed these will be rounded up within a few days by Federal cavalry. Wild reports which have been circulated here regarding the subversive movement are disproved by United Press dispatches direct from Rio de Janeiro.

A story that 13,000 men were marching on the capital from Sao Paulo was termed entirely without foundation. Such a march it is pointed out would be manifestly impossible as Rio and Sao Paulo are separated by more than 300 miles of rugged and mountainous country, largely covered with dense tropical forest. There are no wagon roads, between the cities.

According to the most reliable information here less than 1,000 men were involved in the rebel outbreak which occurred early Saturday.

A number of young soldiers of the State forces, disgruntled by the decision of Governor Carlos de Campos to renew a contract with the French military mission lent themselves to the plans of a group of ambitious politicians.

The soldiers seized the Big Estacio de Luz, terminus of the Central Do Brazil Railway from Rio de Janeiro the telegraph stations and government buildings and besieged the palace residence of the State Government.

Federal forces refused to join the movement and word was telephoned at once to Rio de Janeiro.

The Federal Government embarked strong detachment of troops and marines on the dreadnaught Minas Gereas, for San Tos and early Sunnday the government forces started marching up the famous mountain boulevard which connects Santos with Sao Paulo.

Several Stiff engagements were fought before the rebels finally were driven to cover in the Luz Barracks. A desultory bombardment on the military stronghold then was begun and yesterday at mid-day the barracks was taken by storm. Early today all the remaining rebels in it were killed or wounded.

VOICE OF THE PEOPLE

To the Editor of the Examiner:

Sir: This is the season when mothers are terrified by poison ivy.

Borax and water will cure it completely.

Vinegar is also a good thing, but stings.

Bathe the children fretful from heat in borax water.—O.W.K.

BABY CARRIAGES VS. AUTOS.

To the Editor of the Examiner:

Dear Sir: Baby carriages are still almost as popular as automobiles, and even the aldermen will admit that, looking outside the narrow bounds of their self-interest, this is a good thing for the country.

In their discussion Tuesday night, city legislators considered, on suggestion of the same gentleman who so strongly favored automobiles parading the streets at band concert hours, the cutting away of the street sidewalks to fifteen or twenty feet at intersections. Women find it difficult enough to manoeuvre baby carriages on the eight foot curves on George street, and if the alderman does not appreciate the difficulty it is time that he learned by a practical test.

Let me anticipate his reply by stating that baby carriages are essential to the good of the country, whereas his joy-ride around corners built for automobile speed, does nto help a little bit.

And it might be well to remind him that in a working community like this, the majority of the people will remain pedestrians, and heated sponsoring of speed facilities is not the best representation possible in a majority ruled country.

LISTENER-IN.

THE ABOLITION OF SEPARATE SCHOOLS.

Editor of The Examiner.

Sir,—Rev. Father Minehan has written the following letter to The Globe, suggesting the abolition of Separate Schools. It will be remembered that Father Minehan wrote strongly in favour of church union. The tendency of the times appears to be a grand re-union of all denominations in the bosom of the old home church. This letter of Father Minehan's should not be allowed to pass without attention.

—Yours, J. H. Burnham.

Father Minehan on Religious Instruction.

To the Editor of The Globe.

In its issue of 3rd July The Globe published a letter, in which I pleaded for greater religious instruction in our schools, and promised to unfold a plan in which, under a new system, such instruction could be imparted much more satisfactorily than under our present dual arrangement. It must be borne in mind that Separate Schools are not a monopoly of Catholics in Ontario.

I am not the originator of the plan I propose. I heard it outlined for the first time by the very capable head of Toronto's Bureau of Municipal Research, which has done so much to develop a civic consciousness of a higher type. He was looking for greater returns for our expenditure on primary and secondary education. He desired to see our school plant doing service to the whole community all the time.

With this object in view, he proposed to make the school the centre of community life. In the centre of an oval or quadrangle would be the community hall used for school and also community gatherings. Around it would be the school playground flanked by a group of school buildings constructed on the lines of the cottage system ,simple, yet artistic, each accommodating five or six classes. He contended that the school plant could be made a centre of educational and social activity for the whole community in this way at a cost little, if any, greater than that of our present system.

After his address I said to him: The system you have oulined has possibilities far wider than any you contemplate. It would be a splendid aid in developing a community spirit, but it lends itself admirably to the filling of the greatest religious void which is the chief defect of our present system of education, and the result of our religious divisions.

In that group system you have sketched, Catholics, Anglicans, Methodists, Presbyterians (the Church Union measure now almost consummated will simplify the problem), and Jews, when sufficiently numerous; they can each have all the opportunities for religious formation (which includes atmosphere, association, teaching, personality—much more than merely instruction), afforded now by Separate Schools, and at the same time enjoy that social co-mingling where friendships are formed, namely, on the common playground.

I am as anxious for solid definite religious formation of character on the part of non-Catholic and non-Christian citizens as I am in the case of my co-religionists. Our danger to-day is from those who have no fixed religious convictions. I am no uncritical admirer of the old Puritan type, but I prefer one grim Covenanter to half a dozen drifters. He at least stood for something for which he was willing to make the supreme sacrifice.

In this scheme, so briefly outlined, there could be co-operation among teachers, a spirit of giving and receiving, which would be a big advance on conditions now prevailing. To those who deem the scheme impractical or revolutionary, I answer that this is the very scheme worked out with excellent results by our Provincial university and its federated colleges. All the scheme needs is a little goodwill. Indeed, I have in mind one place in our midst in which, with exceedingly small trouble, a beginning could be made. In scattered rural districts the plan would not be feasible, but that is no reason why it should not be the ideal along which we would proceed.

L. Minehan.

Toronto, Ont.

BRIGHT COLORS.

Sport dresses in silk broadcloth come in all the bright colors and the pastel shades and have wide leather belts and pleated shirt bosoms.

UNCLAIMED MAIL AT POST OFFICE

Atherton, David, R. R. 8.
Anderson, James.
Burrows, Bill.
Cook, S. C., 233 George street.
Comstock, Miss Helen and June, 3 Smith street.
Edwards, J. R.
Gibbons, George.
Graham, Dorothy.
Grey, Mrs. James, Otonabee.
Hamilton, D. M.
Henry, Edith B., Box 808.
Harrison, Mrs., Cameron street.
Haddon, Rev. A., 576 Sherbrooke.
Jones, Eddie, care of British American Oil Co.
Jackson, A. B., R. R. No. 3.
Leopold, W. E., 294 Dalhousie St.
Lockhart, Cora A., Y.W.C.A.
Lafave, Mrs. F.
London Mfg. Co.
Laidley, C. R.
McKenna, J. R. R., No. 4.
McBrien, Robert E.
McKinnon, Mrs. Murdock.
McWiliams, E. C.
Milburn, Mrs. E. W., 183 Stewart street.
Medd, Mrs. Samuel Jane.
Murphy, Clarence B.
Porch Doris E. Y.W.C.A.
Robertson, Mrs. A. V.
Roch, Miss Isabel R. R. No. 2
Roberts, F., 228 Dublin street.
Suggett, Mrs. Stan., 272 Park St.
Stewart, Mrs. I., 130 Stewart.
Simpson, Mrs. W., 194 Lansdowne.
Tumulty Roy, 228 London St.
Waldon, F. C., 583 Bethune St.
Weir, Miss Elizabeth.
Wad, Harry Freeman, 73 Morrow street.
Young, Mrs., 199 Hunter street.

Engineers place the life of an auto at six years.

END OF GOLD SUPPLY IN SIGHT

Prussian Geologist Predicts Exhaustion of World's Gold.

In 30 or 40 years the great gold mines of the world will all shut down for good, predicts Dr. G. Berg, of the Prussian Geological Institute.

His idea is that, by that time, the mines will have been worked to the point where it will no longer pay to operate them.

And new mines of importance are not apt to be discovered, for practically the whole world has already been prospected for the precious yellow metal, Berg argues.

However—

Only a few years ago American geologists were predicting a permanent shortage of oil, with no new big oil pools to be discovered. Enormous oil pools continue to be opened up periodically, nevertheless. Right now there's a world surplus of oil.

On the other hand, assume that Berg is right. Fascinating possibilities present themselves. It is claimed by experts that not more than half of the gold that has been taken from the ground by man is still in man's hands.

Bit by bit, it is lost here and there—such as gold rings dropped in deep water. Huge gold cargos have been sunk at sea.

If no more gold were to be found in the earth, the available supply of gold would steadily decrease.

The vanishing of the world's supply of gold might be more of a blessing than a calamity. For one thing, it would compel a man to put his money system on a scientific basis—as, for instance, making the dollar represent a certain number of units of human energy or labor. Instead, we have the gold system, based on the element of scarcity—for gold, after all, is worthless except for filling teeth and other purposes where its ability to withstand corrosion is valuable.

If lead were as scarce as gold, lead would be worshipped and be used as a basis of money. Gold has greed, dishonesty, murder and other crimes and forms of degradation.

But that's not quite fair to gold. The real culprit is scarcity, which Gold is just the symbol of scarcity. appeals to the peculiar human instinctive craving to own anything that is rare enough to be available only for a few.

RED ROSE COFFEE *For particular people*

Grown from the seed of the rare old Javas and Mochas

C-3

CARRY "CANNED HEAT."

Here is a good suggestion for the summer camper and picnicker. Always carry along a tin of "canned heat" to set under the wood so as to start the fire. It is particularly helpful when there is a wind.

Pushed by Wife's Ghost Bride Halts Wedding

PEKING, July 10.—Claiming that she was pushed by the ghost of her prospective husband's deecased wife, a Chinese bride-to-be caused a sensation in the street outside Hatamen gate recently by leaping from the bridal sedan chair in which she was being conveyed in her prospective husbands' home.

As the girl sat weeping in the dust she explained to the go-between representing the grooms' family, and to the crowd which gathered, that as she was entering the chair at her own home she observed a dishevelled woman following her. Suddenly she felt herself propelled out of the chair. She felt convinced, she said, that she was under the spell of the first wife who naturally felt annoyed at seeing her former place about to be usurped.

After much persuasion the bride was induced to proceed to the ceremony, and there was no further mishap.

Tipcats found in the tombs of ancient Egypt are similar to those played with by the boys today.

We Tried Sixty

Only One

was good enough!

In selecting the flavouring for the New Quaker Corn Flakes, we prepared no less than sixty different samples. They were thoroughly tested by a number of experienced cereal men.

Every one of the experts selected No. 53 as the best flavouring of all the sixty. We adopted No. 53. It is the flavouring you get in Quaker Corn Flakes.

No. 53 was the most costly of the whole sixty. It is the best and most expensive flavouring ever put into a Corn Flake.

Quaker Corn Flakes

The *New* Corn Flakes with the *New* Flavour

Two cartons, 25 cents

Wax-Wrapped

Quaker Corn Flakes come to you just as crisp and fresh as they leave the "toasters" in the mill. The wax-wrapped carton preserves the delicious flavour under all conditions.

The corn is the best selected white corn. The salt is a special crystal table salt which does not attract moisture—it is the best salt we can procure. The malt is the finest we can buy, the sugar the highest grade pure cane. Rolled exactingly to the proper thinness, Quaker Corn Flakes are toasted to a delicious crisp.

Only when you taste this New Quaker Flavour can you fully appreciate what a delight Corn Flakes can be. Tell your grocer to include Quaker Corn Flakes in your next order.

Grocers

In many centres, Quaker Corn Flakes are already a leading cereal. YOUR customers will be asking for them. Be sure you have them in stock. Your jobber will supply you.

A Product of The Quaker Mills, Peterborough & Saskatoon

143

PREMIERS MAKE PEACE ADVANCE

Herriot Maintains French Defence of Treaty of Versailles—MacDonald Makes Concession.

ENTENTE STRONGER.

(By Webb Miller, United Press Staff Correspondent.)

PARIS, July 10 (Canadian Press). —Edouard Herriot and Ramsay MacDonald, Socialist Premiers of France and Great Britain, succeeded after a day and a night of conversations in bringing about a Franco-British agreement on the experts' plan and the subject of reparations, which was hailed here to-day as a real move toward European peace.

The Briton made the most concession, going far toward surrendering his position that the experts' report goes beyond the Treaty of Versailles. But he saved the proposed Inter-Allied Conference, which will be held on 16th June as planned.

One thing the Premiers agreed upon heartily, and that was to make a concerted effort to have the United States name an official member of the Reparations Commission, and that the supervising director of reparations under the experts' plan should be an American.

The French press hails the agreement as solving difficulties which threatened the Anglo-French unity.

BURNBRAE WON ANOTHER GAME

Played a Good Game at the Rylstone Lawn Social—Burnbrae News.

BURNBRAE, July 10.—Burnbrae baseball team added another victory to their string at Rylstone lawn social on Tuesday evening. The final score was 9 to 4 in favour of the visitors, and as often before one big inning turned the trick. Broad, the speed artist from Springbrook, was master of the situation up to the fifth when lack of support got him in a bad hole and six runs crossed the plate before he got out. Swanzer who succeeded him in the box retired the heavy end of the Burnbrae batting order in a decisive manner. Eagleson on the mound for Burnbrae was in good form and although hit often kept them well scattered and had great control.

Hume caught a good game for Burnbrae and was the heavy scorer getting three runs in four times up. Haig at third starred with some good catches and snappy fielding.

A new player was brought out in the person of Rev. Mr. Daniels, who is the new pastor in charge of the Seymour circuit. The addition to being a splendid minister, Mr. Daniels is one of the best ball players seen around here in some time. He shone both in field and at bat, being robbed of a perfect average only by a good catch in centre field in the last inning.

The score as follows:

		R.	H.	E.
Burnbrae	2 0 0 1 6 0	9	7	1
Rylstone	0 1 0 1 1 1	4	7	4

The teams:

Burnbrae—Eagleson, p; Rannie, 2b Haig, 3b; Hume, c; Craighead rf; Shillinglaw, 1b; Linn, cf; Hobbs, lf; Anderson, ss; Hay and Little subs.

Rylstone —C. Burkett, c and ss; G. Kerr, rf; M. Swanzer cf and p; W. Spencer, 2b; W. Dunk, lf; W. Bateman, 1b; C. Daniels, 3b; Ray Fry, ss and c; H. Broad p and cf.

Umpires— At plate, Geo. Donald. On bases, Thos. Fry.

A Big Success

The Rylstone lawn social on Mr. Spencers' lawn was a great success drawing a large crowd from all the surrounding country. The music was provided by the popular Spencer orchestra. The proceds at the gate were about $150.00.

Help the Crops

The showers of the past few days have helped the crops considerably but the grain is still short and will be a light crop unless more rain comes soon.

The farmers are now busy handling the rather belated hay crop which in most cases is exceeding expectations. One noticeable feature is the rapid increase in the acreage of alfalfa. All are realizing the value of this legume, as a hay or pasture crop as being superior to all others. Mr. Bert Hay of the seventh line has an excellent crop of alfalfa hay which will average well over two tons per acre.

Mr. Harvey Donald, who is a well known carpenter in this district, has been doing a rushing business this spring. He has had two carloads of roofing shipped in most of which is sold and a considerable amount already laid.

He has also built a number of milk houses, put up a new barn roof for Mr. Fred Bennett and this week is putting a new roof on Mr. Andrew Milne's barn. Whether this increase in building operations is a sign of good times for the farmers or the case of necessity is a matter of speculation.

Personals

Visitors at Burnbrae this week were Mr. and Mrs. Chas. Rannie and Miss Grace also Miss May Stewart all of Guelph, former residents of Menie.

Mr. Ernest Eagleson who has been seriously ill, has somewhat improved.

ADVENTURES OF THE TWINS

By Olive Roberts Barton

THE MAGIC GARDEN

"This is my house—this is where I live."

Nancy and Nick, now no bigger than little mice since they had put on the magic shoes, hopped up on the widow-sill of their room beside Johnny Jump Up, the garden fairy.

"Now climb down the rose-vine," commanded the jolly little fellow.

So down they went in the moonlight, the three of them, and soon they came to the garden.

"This is my house—this is where I live," shouted Johnny Jump Up, running toward a large violet plant with big nodding purple violets.

And then suddenly the Twins noticed something very strange. The violet plant was in the shape of a house. Queer they had never noticed it before!

Suddenly a lot of tiny fairies that looked like Johnny Jump Up himself rushed out of the violet plants and began to tumble and jump about and do cartwheels and handsprings like tiny circus actors.

When they stopped tumbling, they crowded around the Twins. "Welcome to the magic garden," they cried. "Did you come to help scare the grub worms?"

"Certainly they didn't," declared Johnny Jump Up. "That's your job, you rascals. Now I'm going on a journey with my friends here, and before I come back I want you to have every rose-bug and cutworm and grub scared out of here. And if you see any strange fairies coming for rose-leaves for dresses, be sure that they only take one apiece. The moon's out so you won't need the lightning bugs to help you."

"All right," cried all the little garden fairies. "Goodby, boy and girl! We hope you have a nice time. Goodby."

"Goodby," called Nancy and Nick, but they couldn't wait to say another word, for with a couple of bounds Johnny Jump Up had reached the other side of the garden where a row of tulips stood in a stiff straight row like soldiers.

They were red and yellow and their gorgeous cups looked like gold with ruby wine spilled over.

"Why, they were only buds this morning!" said Nancy. "We looked at every one."

"Magic!" cried Johnny Jump Up. "Besides—"

Suddenly the eyes of the Twins grew as big as dollars, for a door in the big tulip nearest them slowly opened, and right before their astonished eyes stood a tiny fairy Dutchman.

He wore wooden shoes and loose blue trousers and a short coat and a little cap.

"Did you bring our tickets, Herr Haarlenspickler?" asked Johnny Jump Up, leaping nimbly up to a green leaf beside him.

"Goot efening, mein frents," said the little Dutchman, feeling in one of his enormous pockets. "Yes, I brought three tickets mit me. All you do is to call der titmouse and give him dese tickets and he'll ride you across the ocean to Holland quvicker dan a snail can yawn."

"Oh, are we going to Holland?" cried Nick.

"Dot same," nodded the Dutchman and even then Johnny Jump Up was blowing his cheeks up like apples, to whistle.

The titmouse flew down from a tree and all three hopped on his back.

(To Be Continued)

KIDNAPPING IN FRANCE.

Ransom of 20,000 Francs Demanded For Son's Life.

BLOIS, France, July 10. United Press.—A wealthy insurance man of Blois has received a letter demanding 20,000 francs on a threat of kidnapping and murdering his son.

Enclosed was a clipping giving the details of the Franks case in Chicago

Half Million Lost On Nomination of Davis

NEW YORK, July 10 (Canadian Press). — Approximately half a million dollars was lost in the financial district as a result of the official nomination of John W. Davis, according to the estimates made by betting commissioners in Wall Street district yesterday.

It was pointed out that, although between 1,500,000 and 2,000,000 was placed upon chances of various candidates for nomination, the amount of money actually changing hands is only about $500,000, and short ends won all bets.

California automobile association has 48 aid stations for motorists throughout the state.

COBOURG AND THE DISTRICT

Contract Let by Township Council—Accident at Ball Game.

COBOURG, July 10. — Rev. W. J. Jolliffe, a former Cobourg pastor, and Mrs. Jolliffe celebrated their golden wedding anniversary at the home of their son, Mr. Ernest H. Jolliffe, Lyndhurst Avenue, Toronto, on Tuesday. Mr. Jolliffe is a former member of the Bay of Quinte Methodist Conference, and his many friends throughout this district wish for the honored couple many additional happy years.

Contract Let By Council.

Hamilton Township Council, at a meeting held on Tuesday, considered tenders for the erection of a cement bridge at Lot 25, Con. 2, a place known as McCullough's Bridge. They were as follows: W. Gibson, Port Hope, $4,100; Douglas Bew, Port Hope, $4,449.60; Martin Jex & Co., Cobourg, $4,707.87; Patterson Construction Company, Belleville, $5,979.10. Mr. Gibson's tender was accepted, and the work is to be proceeded with this season. The matter of leaving the work over for another year was discussed, but the majority were in favor of proceeding with it this year.

Conference League Picnic.

The Young People of the Bay of Quinte Conference Young People's League enjoyed a very pleasant outing yesterday in the form of an excursion to Rochester. Early in the morning intending excursionists began to come in from all parts of the district and by 8.30 the Ontario steamed out of the harbor. She carried about six hundred excursionists.

Death of Paul F. Orr.

Citizens learned with much regret of the death of Paul F. Orr, a former Cobourg boy. He was a son of Mrs. Lillian Orr and the late Wm. J. Orr of Cobourg, and had of late resided at Grimsby. The youth, who was in his 17th year, went to Laurel, Maryland, with the stable of H. G. Bedwell, with the intention of being a jockey, and it was there that his death took place. He is survived by his mother and by several sisters and brothers.

Another Truck Accident.

Tanner's big trucks from Toronto, appear to be meeting with rather unfortunate situations of late. In addition to the accident one day last week when Charles Atwell of Port Hope, the driver, was injured, a truck on Monday lost two wheels went through bridge in Pt. Hope at Coon street, and Barrett's Terrace. No person was injured and the truck was extracted without much damage.

Accident at a Ball Game.

In a ball game between Coldsprings and Glousvarim baseball teams, played on Saturday night, Clarence Brooks had the misfortune to receive a bad gash over the eye that required several stitchs, in a mix-up as he was sliding into third base. The cut was about an nch and a half long.

Another Accident.

Percy Fremas, of Coldsprings, while peeling the bark from a piece of wood with an axe, let the implement slip and cut a gash in his foot. He lost considerable blood before his injury could be dressed, but is getting along nicely.

Ball Game at Gore's Landing.

Plainville baseball team went out to Gore's Landing one night during the week, when one of the best games which they have had this season took place. After a hot contest the game ended 6-5 in favor of Plainville.

Death of Robert Shaw.

Mr. Robert Shaw passed away in Thurlow on Sunday at the age of seventy-five years. He was a well known agriculturist and had spent his entire life in the township. A brother, James W. Shaw, resides at Port Hope, and two sisters, Mrs. William Trasher and Miss Jane Shaw in Thurlow.

Allin—Moffat.

A pretty mid-summer marriage took place at the home of Mr. and Mrs. David Moffat, Orono, when their daughter Jennie Inglish Moffatt, was married to Mr. George Edgar. Rev. J. W. Rae officiated. The groom is a prosperous farmer residig near Newcastle, and the bride is one of Orono's popular young ladies.

Proposed New School.

The village of Blackstock, Durham county, is considering the erection of a new Continuation school and a committee has vsited other centres to inspect buildings of the kind they propose to erect.

BRYAN NOMINATED

For Vice-President by Democratic National Convention.

MADISON SQUARE GARDEN, NEW YORK,—July 10.—(Canadian Press).—Charles W. Bryan of Nebraska, was nominated for vice-president by Democratic National Convention early to-day.

John W. Davis of West Virginia, nominated for presidency by convention in the breaking up of its history making deadlock, assumed last night the active leadership of the party.

FROM METERS TO KILOCYCLES.

Don't let the mention of "kilocycles" confuse you.

To convert kilocycles to the more familiar meters, divide 300,000 by that number.

And to find the number of kilocycles, knowing the wave-length in meters, do likewise—divide the number into 300,000.

CHESLER'S WEEK-END SALE

For this Special Week-End Sale we have made a careful Selection of Seasonable Goods and are Offering them at Very Great Price Reductions. Look the list over Carefully. If you know Values you will Recognize big Bargains.

Canton Crepe Sample Dresses $14.95

35 New Sample Dresses. A choice of 15 lovely styles, in all the new shades. Sizes 16 to 40. Regular up to $35.00 .... Two Days' Special Sale .. **$14.95**

Satin Dresses at $8.50

12 Only Satin Dresses, trimmed with Radium Lace, in Black or Brown. Regular $20.00 .... On Sale **$8.50**

Womens Stout Dresses $12.95

Canton Crepe Over-size Dresses, in Navy, Black and Brown. The season's best style, with long sleeves. Sizes 40 to 48 .... Two Days' Sale **$12.95**

Misses' New Sport Suits, $4.98

25 Sample Sport Suits in a selection of the best season's shades and styles; all in fine flannels. Sizes 16 to 18 only. Regular up to $25.00. Being traveller's samples and small sizes, we will clear them on Saturday at.................... **$4.98**

Misses' Tricotine Suits, $9.95

Another lot of traveller's samples just in. Made of the finest quality tricotine and in the new sport syles. Sizes 16 o 20. Navy and sand. Saturday, while they last... **$9.95**

Women's Canton Crepe Dresses, $12.95

15 only Women's Canton Crepe Dresses in navy and black, with long sleeves. Sizes 40 to 44. Regular $25.00 values. On Sale Saturday at less than half.......... **$12.95**

Sport Coats at $7.95

15 more Sport Coats in full length. Sizes 16, 18 and 20 only. Regularly up to $25.00. To clear on Saturday at............ **$7.95**

Skirts at $2.98

Pleated Crepe Skirts with camisole tops in white, grey or fawn. All sizes and regular up to $5.50 values. Saturday Sale........... **$2.98**

Tricolette Smocks, $2.98

Tricolette Smocks in all shades and styles. Sizes up to 46. Regularly up to $6.00 values. On Sale Saturday for............ **$2.98**

Hats! Hats! Hats! for $1.98

20 only Ready-to-Wear Hats—the balance of our season's stock. Regularly up to $6.95. Your choice on Saturday at............ **$1.98**

Children's Lisle Sox, 25c

Regular 50c values. On Sale Saturday only............. **25c**

Knitted Bloomers, 49c

Lisle Knitted Bloomers with double gusset, in all shades and sizes. On Sale Saturday at......... **49c**

Night Gowns at 98c

White Nainsook Night Gowns in four good styles to choose from. Regularly up to $2.00. Your choice on Saturday, only............. **98c**

Kimonas at $1.98

Fancy Crepe Kimonas in all the new shades. Sizes up to 44. Regularly $3.50 value. Saturday Sale special at............. **$1.98**

Princess Slips, $1.49

Satinette, guaranteed best quality. Regular up to $3.00. All shades and sizes. Your choice of 25 dozen at............... **$1.49**

Bloomers, 98c

Of the same quality as the Slips, in knicker style. Regular $1.75. On Sale at................. **98c**

Women's Vests at 25c

Knitted Vests with straps, in white. Regular 50c. On Sale at **25c**

Embroidered Silk Hose, 98c

20 dozen only Monarch Brand Thread Silk Hose with embroidered fronts, in black, white, grey and brown. Regular $2.00. To clear while they last at.................. **98c**

Silk Lisle Hose, 25c

"Penman's" Silk Lisle Hose in black or white, full fashioned. Sizes 8½ and 9 only. Regular 75c. Week-End Sale, pair............ **25c**

25 Dozen Silk Hose at 49c

"Monarch" Knit Silk Hose, guaranteed perfect, in black, white, grey or sand. All sizes. Regular 98c. Two Days' Sale at half-price...... **49c**

Penman's Lisle Hose, 25c

Full fashioned, in sizes 8½ and 9 only, in black. On Sale at.. **25c**

Silk Hose for Women, 49c

Regular up to $1.25. Special Saturday Sale............. **49c**

Shoe Dept. Bargains

Shoes in White Canvas, $1.49

Trimmed with black patent leather, in Oxfords or Straps. Flat heels or Cuban heels. "Smart Step" Brand. Regular $3.50. Saturday. **$1.49**

Satin Shoes, Suede Trimmings, $3.98

Black Satin Shoes in the new cut-outs style. Trimmed with suede straps. Covered Cuban heels. All sizes. Regular $6.00 line. On Sale Friday and Saturday, pair.. **$3.98**

Satin Shoes, $2.98

A new shipment of Black Satin Shoes in the one-strap style, with low covered heels. Sizes 2½ to 7½. Regular $4.50 value. Week-End Sale, pair.............. **$2.98**

Patent Leather Sandals, $2.49

50 pairs of Black Patent Leather Sandals. Guaranteed the best make in Canada. Specially reduced for this week-end........ **$2.49**

250 Pairs of Suede Shoes, $3.98

This is a collection of broken-up lines from our regular stock. There are six of the season's best styles to choose from. Colors are black, grey, sand and logcabin. Nearly all in one and two-strap effects, the balance being oxfords. A choice of flat, Cuban or Louis heels. All sizes from 2½ to 7 in the lot. Regular $5.50 to $7.50. Special clearing price for this week-end.......... **$3.98**

CHESLER'S STORE 392 George Street

NEWS FRASERVILLE.

Bensfort Girls Won the Soft Ball Game at Picnic.

FRASERVILLE, July 10.—The strawberry festival held on the church grounds under the auspices of the Ladies' Aid of the Methodist Church, Fraserville, Tuesday evening had a larger attendance than on previous years.

A soft ball game between the girls team from Bensfort and Fraserville was the principal attraction in the early part of the evening. The score being 8 to 6 in favor of Bensfort.

The C. G. I. T. autograph quilt, which was put up for auction was not sold. The general opinion is that Rev. R. M. Patterson bought the quilt, but such is not the case as Mr. Patterson only held the reserve bid.

The programme included vocal solos by the Misses Daisy Murry, Marie McBain and Marian Clarke, readings by Miss Ruby Cunningham and Miss H. Staples. An address by G. I. Craw of Springville, and instrumentals by Stewart's Orchestra.

The receipts from the gate and booth amounted to $150.00.

Personal Mention

Mr. Ottenot of Buffalo, is visiting his brother-in-law, Mr. H. Cunningham.

Mr. W. Dale of Virginia, is spending his vacation with his brother, Mr. H. Cunningham.

Mr. and Mrs. Samuel Holden, motored from Bracebridge and spent the week end with the former's brother, Mr. R. Holden.

HAIL DESTROYS CROP.

Two Farmers Were Killed When Caught in Storm.

ROME, July 10. United Press. — A sudden hail storm in the Mondovie district destroyed one-third of the growing crops. Two farmers were killed when hailstones pierced their skulls.

DOCTORS HELD A CONFERENCE

Dr. T. J. Glover, the Discoverer of Cancer Cure, Was Highly Praised by His Fellow Physicians.

PHILADELPHIA, Pa., July 10.—(Canadian Press).—Dr. T. J. Glover answered his critics last evening before a distinguished gathering of medical men and scientists from all parts of America and Canada, who met at the invitation of the Philadelphia Clinical Association at the Academy of National Science here. World-wide interest had been aroused through the announcement printed in the North American a few weeks ago that Dr. Glover had discovered the cause of cancer and treatment of carcinoma, which has brought a remarkable result. The Academy of Natural Science carries with it a great degree of authenticity and authority, as every paper read here is thoroughly investigated and censured in advance by a repeatable committee.

Dr. Glover, in addition to the reading of his paper, fortified himself with a series of slides, which actually showed cancer germs and photographic reproductions of animals which were inoculated with cultures obtained from human carcinoma.

The final thrill of the evening was supplied by Doctors Loudon, McCormack and King, of St. Michael's Hospital of Toronto, of the faculty which had discredited Dr. Glover's early research efforts some three years ago, who read papers publicly vindicating him and praising his work.

DRY CHEESE.

Dry cheese should be grated and kept in a covered jar. Cheese may be kept moist by wrapping it in oiled paper or in cloth kept wet with vinegar.

Independents' Candidate.

John Zahnd Nominated For President and Roy M. Harrop For Vice.

INDIANAPOLIS, Ind., July 10.—(Canadian Press).—John Zahnd, of Indianapolis, was nominated for President of the United States on the National Independent ticket here last night, while Roy M. Harrup, of Omaha, Nebraska, was chosen as the Vice-Presidential nominee.

WHEAT HEADED OUT.

First Maturing Grain Reported From Brandon —Looks Well.

BRANDON, Man., July 10—(Canadian Press).—Wheat on two farms in the Kemnay district is out in head. This wheat was seeded about the first week in May, and is the first to be reported in head. The crop looks exceptionally well.

Buffalo Dentists at Toronto For Research

TORONTO, July 10 (Canadian Press). — Evidencing widespread interest of the dental profession in the research work of Dr. Harold K. Fox in the field of pyorrhea, fourteen dentists from Buffalo yesterday completed a three-day course under Dr. Box at the Royal College of Dental Surgeons.

The visitors composed the membership of the Buffalo Dental Study Club, the object of which organisation is to study all the new discoveries and work in the profession.

Two Sudden Deaths In Toronto Were Natural

TORONTO, July 10 (Canadian Press). — Two sudden deaths were reported to the police yesterday. In both cases death was found to have resulted from natural causes, and inquests will not be held.

Guiseppi Lie, aged 65, died suddenly in his room last night from heart trouble. Yesterday evening Daniel Sharpe, aged 45, was found dead in his room. He had been sick on Tuesday, and took medicine before going to bed.

Make Your Trip More Enjoyable by a Refreshing Night on Lake Erie

(Your rail ticket is good on the boats)

Thousands of west bound travelers say they wouldn't have missed that cool, comfortable night on one of our fine steamers. A good bed in a clean stateroom, a long sound sleep and an appetizing breakfast in the morning.

Steamers "SEEANDBEE"—"CITY OF ERIE"—"CITY OF BUFFALO"

Daily, May 1st to November 15th

Leave Buffalo - 9:00 P.M. } Eastern { Leave Cleveland - 9:00 P.M.
Arrive Cleveland - 7:30 A.M. } Standard Time { Arrive Buffalo - 7:30 A.M.

Connections for Cedar Point, Put-in-Bay, Toledo, Detroit and other points. Ask your ticket agent or tourist agency for ticket via C & B Line. New Tourist Automobile Rate—$10.00.

Send for free sectional puzzle chart of the Great Ship "Seeandbee" and 32-page booklet.

The Cleveland and Buffalo Transit Co.

Cleveland, Ohio

The Great Ship "Seeandbee"—Length, 500 feet; Breadth, 98 feet 6 inches.

Fare $5.50

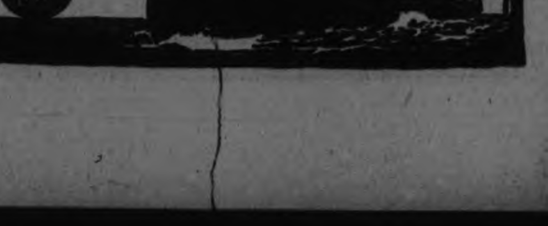

"GUTTA PERCHA" CORD TIRES

Linked with the name is the confidence won by years of dependable service, and yet, the past but faintly shadows the achievements of the future.

"Quality all Through"

Gutta Percha & Rubber, Limited
Head Office and Factories Toronto
Branches from Coast to Coast

Complete Stock Carried by

H. T. MILLARD - 225 Hunter St.

Dwyer & Kearns, Auto Tire Repair Co.

195 CHARLOTTE TS.

FARM NEWS

GOAT BREEDING NEW DEPARTURE ON TWEED FARM

Mrs. Webber Makes Interesting Innovation in the District—Good Results.

FINANCIAL YEAR.

Goat's Milk is Appreciated For Its Medicinal Properties and Sweetness.

TWEED, July 10—Mrs. I. M. Webber has started a little goat farm, and because it is so unusual it is very interesting. One at once wonders why goat farm should be started. Goats ve always been regarded as the rsonification of evil and have been e butt of many jokes. Here are Mrs. ebber's reasons for having a goat rm. First: Goats will eat and d nourishment in food which cows ould scorn. So it is cheaper from e standpoint of feed. Next, they e easily cared for. Children can feed d milk the goats. They do not quire as mcuh space as cows. Last—d this is most important—goats are solutely free from tuberculosis. Their ilk is safe and, in addition, it has a edicinal quality which cow's milk cks. A small baby will sometimes rive on goat's milk when nothing e will agree with it.

Mrs. Webber has one billygoat, Sam-, four nannygoats and six kids. The ilking goats each give two quarts of ilk a day, and the milk is rich and leasing to drink. Already one delicate by near Tweed has been greatly helped it.

The goats are on pasture and get e feed of oats a day.

Very Gentle.

They are very gentle and the little s are very playful. It is well worth ile to go to see them. Sambo is ack with long grey whiskers. Little apoleon is brown and, in addition,to growing whiskers, has funny little rrings.

In Newfoundland, in country districts, eryone keeps goats. They are let out the morning to wander all day, finding eir own food. The rocky districts of tario should be ideal for goat farming. ats will thrive on land which would t support cows.

MIXED FARMING GAINS

Progress Made in West Includes Pioneering in Butter Making Field.

WINNIPEG, July 10—At a gathering loaning agents here, including bank-, discussion took place with reference the improvement in mixed farming the past few years. In this connec-n it is stated that great progress has en made in the art of butter making. 1923, in the educational scoring ntests, conducted by the federal vernment, Manitoba scored first place five out of six months of the season, d also got the highest average score of e season.

This year the record of the prairie ovinces promises to be equally satis-tory. In the month of May the first ace was taken by the province of skatchewan. In this month this year anitoba was second, Ontario third, ew Brunswick fourth, Nova Scotia th, and Alberta sixth. No samples re secured from the other three ovinces.

TRENT RIVER FARMS

W. W. Redden Has Excellent Fall Wheat—Potatoes Good.

TRENT RIVER, July 10.—Mr W. Redden, of the 14th concession, ports Fall wheat excellent and already own to a great height. Potatoes are ming on fast, due to the showers ich fell the past few days.

Strawberries are an abundant crop d great quantities are on the market, e price is two boxes for 25 cents. A rdener from Smithfield was through e Saturday selling at 10 boxes for .00.

DIVERSIFIED FARMING IS ATTRACTING FACTORIES

LETHBRIDGE, July 9.—A cheese tory at Coaldale and a sugar factory her at Lethbridge or Rayomnd, are ely new industries next year. The rmers of Coalsdale irrigates area ve organized a co-operative cheese tory association and are now waiting their charter. New herds of dairy ttle are being brought into the dis-ct in order to provide the plant with fficient raw material. The acreage ve for the sugar beet factory has t been highly successful, the required 00 acres having been pledged. Sugar et test plots are showing up beauti-lly and a good crop is expected. ficials of the Utah-Idaho Sugar mpany are expected in August to lect a site for the factory.

C.P.R. BUILDS BRANCH.

Will Open Up Northern Navigation Section Near Lethbridge Next Year.

LETHBRIDGE, July 10—Work will mmence shortly on a branch line tween Kipp station and the Little w River, a distance of 25 miles rough the heart of the new Leth-idge northern irrigation district. This w C.P.R. extension will mean the ening of at least three towns. Sur-yors are also running lines between rdston and Pincher Creek, through e United Irrigation district. This d will probably be built next year.

Sheep Were Destroyed When Worried By Dogs

LINDSAY, July 10 (Special).—Reid Brothers, who conduct a farm at Reaboro had the misfortune to lose sixty-five Oxford Down sheep a few days ago. The animals had been placed on a th'rty-acre farm near the shore of Sturgeon Lake, when they were worried by two dogs, the property of Lindsay men. The sheep were driven into the swamp and lake, and a number worried to death in the open.

WHEAT EFFECTS EXCHANGE RATE

Increased Buying by United States—Canada Returning to Gold Basis.

FLOW NORTHWARD.

NEW YORK, July 10.—Increased American buying of Canadian wheat, coupled with reports that Canada is shortly to place her currency of a gold basis, are be'eved to have been the chief factors in forcing the discount on the Canadian dollar in the United States below the one per cent. level during the past week.

There is some speculation among exchange operators regarding the possible effects of the resumption of specie payments in Canada. Most of those in a position to discuss the situation appear to believe that such a step on the part of the Department of Finance would put the Canadian dollar back at par in the United States permanently.

Beyond this change, however, it is not believed that any others of any great importance would occur. Owing to the plethora of funds in the United States and the low rate of interest prevailing in the American market, it is not likely that there would be any marked withdrawal of American funds from Canada. Recently even with the discount on the Canad'an dollar standing at over one per cent. the flow of funds has been on the whole northward.

FLAX AND FODDERS BIG.

Crop Estimate to be Issued To-morrow Will Show increase in Flax.

OTTAWA, July 10—The first crop estimate issued by the Dominion Bureau of Statistics this year will not be out until July 10th. The lateness of the season makes it difficult to do definite forecasting. Unofficial estimates put the acreage under wheat this year at 19,224,900, a decrease of about 5 per cent. as compared with that of 1923. In Manitoba the decrease is placed at 20 per cent., in Saskatchewan at 7.7 per cent., but in Alberta an increase of 7.6 per cent. is reported.

An interesting feature is the increase in the acreage under flax, which is placed at 26 per cent. The acreage by provinces is as follows: Manitoba, 71,-700 acres, increase 22½ per cent.; Saskatchewan 535,000a cres, increase 26.8 per cent.; Alberta 32,400 acres, increase 21.4 per cent. This increase in acreage for flax is attributed to the circumstance that the American investigating committee that reported this year on farming conditions in the Canadian West, said that flax was the best paying crop. Corn, sweet clover and other fodder crops show increased acreage as the result of greater interest in stock raising.

SUGAR BEET INDUSTRY.

Red River Valley Will Have New Freight Project in Good Location.

WINNIPEG, July 10—H. C. Miller, Denver, Col., proposes to build a sugar beet factory here. He has made a survey of the Red River Valley, and confirms the opinion of other experts, that the area is well adapted to the puspose, and that incalculable quantities of the needed beets can be profitably produced here. The erection of such a plant will have some effect on the necessary change in this province, from wheat growing to general agriculture. The by-products, molasses and beet pulp, are invaluable in the raising of cattle and hogs, and the tops are also fed to cattle. Red River valley land, he states, will produce from 10 to 15 tons of beets to the acre, and it is estimated that 6,000 to 8,000 acres have been planted this year.

SOWS DOWN IN THE BACK

Weakness of the Spine Necessitates a Mineral Ration.

What is more discouraging than to see a good brood sow which has just farrowed a litter of pigs, "go down in the back,"—that is, become so weak in the spine that she can not walk, much less take care of her litter.

The addition of about one-third pound of mineral matter (bonemeal and lime) to the ration has been found the best, and cheapest cure. Not only is it a cure but it is a preventive, if used for about two months previous to farrowing time. Mineral matter is required for the undeveloped pigs and unless an extra amount of bone-forming material is added to the sow's ration, she must draw upon her own system for the amount required, thus weakening her own bones. Consequently, the sow is weak and unable to take care of her litter.

In 1923 the United States imported 4,000,000 gallons of milk, 8,000,000 pounds of butter and 56,000,000 pounds cheese.

BUYING POWER OF FARMERS IS MUCH GREATER

Higher Price of Wheat Means Many Millions of Dollars Profit.

OUTLOOK BETTER.

Crops Are Late. But Are Making Satisfactory Progress.

TORONTO, July 10—Canada's outlook for an increased national income during the current year becomes better and better as the price of wheat continues to improve in the world markets. The materialization of present crop estimates would go a long way towards restoring prosperity, not only to the farmers of the West, but also to the country as a whole, particularly in view of the unfavorable condition of the wheat crop in other countries.

According to recent estimates, the acreage sown to wheat in Manitoba is 15 per cent. less than last year; Saskatchewan has sown about 2.3 per cent. less, while the Alberta acreage is as great or greater than that of 1923. A decrease of less than five per cent. in the three provinces is indicated, and this made up by larger acreage of flax, corn, sweet clover, and other fodder crops. With improved growing conditions, the yield, according to present indications, should be comparable with that of last year. Prices, however, are very much better. No. 1 Northern was quoted at $1.10 this time last year, while current quotations have reached $1.20. While it is impossible as yet to estimate anything in regard to grades, it may fairly be assumed that the range of prices has increased relatively with the increase in the price of No. 1 Northern, viz., 10 cents per bushel. Assuming on the basis of an acreage comparison alone, that this year's yield will be in the neighborhood of 441,000,000 bushels, the actual aggregate gain to the farmers of the West so far is more than $44,000,000.

Handsome Returns.

In the other leading grains also, a marked improvement in prices has taken place. Oats was 46 cents at the first of July, as against 43 at this time last year, and barley was around 70 cents, in comparison with 52 at the beginning of July, 1923. Rye is 78 cents, as against 63 last year. Flax alone shows a slight decrease. Without going into detail with regard to the probable yield of these grains, it is obvious that, assuming a crop anywhere near that of last year, the revenue from this source will show a handsome increase, and the importance of this to the country at large is too great to estimate.

The fact that increased prices do not increase the cost of production and represent net profit to the farmer makes the advance of the greatest importance. A ten cent increase in wheat will probably double the profits of a large number of farmers. This not only refers to the new crop, but the crop of last year, many millions of bushels of which are still to be marketed. The wool clip now being marketed is also bringing satisfactory prices, which will be reflected in increased buying power on the part of the farmer.

Conditions Good.

Crop reports continue to be of a generally satisfactory character, despite the unseasonable weather which has made growth backward in many sections of the country both East and West. Warm, growing weather is the general need, and late reports indicate that such weather has arrived in Western Canada—in fact, there are already fears that in parts of Alberta the crop may suffer from heat. Mail advices from this province indicate that the Souh is anticipating another bumper harvest, with the growth making good progress and plenty of moisture up to that time. A great deal of land in this province, however, was only disced, and hot weather would quickly affect growth. Telegraph advices from the Saskatchewan Department of Agriculture, report the crops generally to be in a healthy condition, but somewhat late. General rains with good growing weather have greatly improved the crops in the Southern districts, but in the North more rain is needed. Corn in the Maple Creek district, where the acreage of this crop is the largest in Western Canada, is well advanced. Cut and wire worms and caterpillars have been doing some damage, but grasshoppers are not in evidence. Manitoba reports very satisfactory conditions generally, and in all three provinces the wheat is reported as being well rooted, generally well stooled, of good color, and in condition to make rapid advance with good growing weather.

In Eastern Canada growth is still late, but it has been catching up with more favorable weather. In Ontario fall wheat is looking well, with the fileds heading out nicely and straw of good length. More potatoes and turnips than usual have been out in some of the western counties, but the latter crop has not caught so well in seeding as mangels. Considerable buckwheat is being sown to take the place of other spring crops which were missed because of the wet spring.

LOCAL CROP REPORTS.

A Douro farmer reports the worst crop in eleven years. He has four hundred acres of land, and he says that much of the crop, especially the oats, will not be worth cutting. Sweet clover is poor, and he is inclined to stop growing sweet clover altogether.

Crops are looking fine in the Bethany district. Mr. Harry Smith has two fields of fall wheat which are a picture to loo'c at—all blades even in length and long heads. Hay, which early in the season was predicted to be short, is now looked for to be a fair good yield. Hay is being mowed in a few cases.

"Chesley Gardens" Home Of The Kitney Family, Once A Tamarac Swamp

Forty years of strenuous, persevering toil supported by an unflagging optimism and by confidence in the future of this community, have gone into the making of "Chesley Gardens," comprising the homes and the property of Charles Kitney and his three sons—Frank, Fred and Ernest—in Otonabee township, across the river from the Brinton Carpet Company's factory.

Thirty-nine years ago last April, to be exact, Mr. Kitney, newly come from England, bought nine acres of a tamarac swamp from Mr. N. T. de Laplante. Farmers farther down the road, on the higher and drier and seemingly more valuable land, smiled pityingly at this purchase. To them it was a worse than dubious venture.

"That poor Englishman," they sympathized, "has gone into that swamp, where you can float a canoe around all summer."

And so, in the security of their vantage ground, they sapiently shook their heads apparently expecting this Englishman to waste his labour and his time in the bush and bogs of his poor estate.

Had Surveyed It.

But Charles Kitney, then in the full vigour of his late thirties, had previously satisfied himself that the drainage of his property was not the insuperable difficulty his neighbors predicted. He had concluded that the removal of an old beavers' dam would draw off the deeper water. His immediate plan dispensed with the lake of his neighbors' doleful jests, and the first effects of his efforts bore out his estimate. On the drier ground the tamarac gradually yielded up more and more of the virgin soil as the axe cleared it.

More Property Bought.

Thus the senior Kitney started. Next he acquired seven adjoining acres. Later the broadening farm was more than doubled by the purchase of twenty acres, and finally two more were bought across the road, extending three hundred feet in depth down to the river.

And so evolved the general outlines of "Chesley Gardens" in the course of those forty years. The nine acres of despised swamp have been rolled back to thirty-nine acres, to-day one of the most valuable truck farms in this district. It is a suburban property, lying so close to the city that it may be regarded as almost an integral part of it—except by the city's assessor.

Like "Acres of Diamonds."

And, ironic as the acres of diamonds in the business fable moralizing the profitable results of spade work in field and factory, the cool springs that flooded the swamp, the beavers' pond and the unfailing depths for summer canoeing, which those sympathetic farmers had lamented, have proved the most valuable asset of "Chesley Gardens."

These springs have been harnessed for service, subjected to the requirements of the farm and the households, piped from a reservoir on the high ground along the eastern limit of the property direct to the houses, greenhouses and barns. "The stone that was rejected has been placed at the head of the corner."

Charles Kitney and his sons have turned to their own uses and profit one of nature's greatest gifts, diverted it into regular, controllable channels, and that which was regarded as an irremediable depreciation of the property has been converted into an invaluable utility.

Discovered Accidentally.

These springs were discovered by accident. It was a memorable boyhood experience which Frank Kitney vividly recalls. He was riding bareback on a horse through the thicket at the rear of the farm when he was thrown off, alighting on his feet and sinking into the soft, black earth. He observed the holes he had made in his fall slowly fill with water, and he told his father he believed there was a spring nearby. Examination revealed a group of springs, and that place to-day is the site of the farm's main reservoir.

It consists of a bottomless steel tank, seven feet in diameter and roofed with wood. The water boils up from the earth, and is carried off by a three-inch pipe, which is reduced to two inches in its subterannean course across the farm. Gravity gives it sufficient force for all purposes, outdoors and in.

Ended Pumping Toil.

One of the first rewards of this convenience was the elimination of the monotonous job of pumping water up into a tank for sprinkling the plants in the greenhouse and in the outside beds. This task had devolved upon Frank Kitney as the eldest son, but his tumble from the horse and his keen sense of observation of a natural phenomenon fortuitously severed his irksome relations with the pump.

Meanwhile the father was struggling on, trying to reduce the saturation of his soil, to clear away the tamarac and underbrush and prepare the land for cultivation. In the beginning he was employed at James Rose's brickyard, and most of his work around his home was done in the evenings. He wasn't a first settler, but he was none-theless a pioneer. He had arrived from England with his wife and two children and the sum of ten dollars. For six years he remained at the brickyard, and finally, in 1888, he sold his first garden produce launching the business that now engages his three sons.

Greenhouse Burned.

In his fourth year on the retreating swamp, Mr. Kitney built a greenhouse, but it was destroyed by fire before yielding its first plants. That loss was a sharp setback, an early but only temporary reverse. Incidentally, it served to cement the friendly relations that had existed between Mr. Kitney and Mr. de Laplante. The latter promptly offered any assistance that might be needed. The two men, now grown old, went down the years to prosperity, preserving the friendship they had formed in the remote and forgotten eighties.

Now seventy-six, Mr. Kitney still works about the farm that bears the name of his native parish in England. The sons carry the load, but the father is as interested as ever in his glorified swamp. About his own home there is an unmistakably English atmosphere in the masses of flowers, foxgloves, Canterbury Bells, Sweet William, petunias, snapdragons, the cedar hedge and grassy paths, the rose bush he brought with him from his last trip to the Old Country. There seems to be an innate love of the soil and especially of flowers in the nature of Kentish men. The garden of England perhap breeds into them this characteristic, or it may be the indelible stamp upon them of the Spring fields of crocus hyacinth and primrose.

Strawberry Time.

Of the approximately thirty-nine acres bound up in "Chesley Gardens," eighteen are devoted to the growing of vegetables and garden fruits. Just now the strawberry department is running overtime with an excellent crop, producing a thousand or more boxes a day. In the fields adjacent to the bread berry patch, is growth and fruition in the well-ordered rows Rhubarb has been crowded off the stage by the vitaminic leafy vegetables. Early cabbages are moving out to market, and the first planted celery is ready for pulling. Onions, lettuce, carrots and beets, make a rich and inviting showing in their straight full rows with rarely a weed cropping up where hoes and cultivators have passed.

Tomatoes and cabbages, among other vegetables, were started in the 9,000 square feet of greenhouses, where a few days ago only Swiss chard and March-planted tomatoes remain with a few odds and ends of flowers and the last of the indoor rhubarb. The tomato vines, trained to tall stakes, are loaded with fruit that has been ripening these three weeks for Peterboro consumers.

Increase Glass Area.

The greenhouses will be enlarged this autumn by 2,000 square feet making a total of 11,000 square feet of glass. The annex will be an extension, of a modern type Lord and Burnham greenhouse, forty feet wide, seventeen feet from floor to gable, and seven feet high along the side walls.

"Plants, like persons, need plenty of air," said Mr. Frank Kitney, explaining the advantages of the spacious interior. The larger volume of air retains warmth longer, and the higher sides lift the glass of the roof farther above the beds of growing plants, a desirable feature when the exterior air may be registered around zero.

Two boilers heat the greenhouses. The water system depends upon the springs on the uplands on the far side of the farm, and the electric power for lighting and labor saving is obtained from the city.

Rotation of Crops.

The economic rotation of crops is the chief problem at "Chesley Gardens." Operations are confined mostly to the outdoors during summer, but August will bring the first planting inside. Radishes, parsley, lettuce, tomatoes and other vegetables are started then. Meanwhile, benches have been refilled with fresh earth and prepared for the new greenhouse that runs around the seasons from late August until the end of June. The "Chesley Gardens" tomatoes that sold in Peterboro last Christmas were a luxury that dimmed the savor of the cranberry and its background of turkey. They were perfect specimens, and while the price had soared far above the September mark, those Christmas hothouse tomatoes were worth the money. By the way, they were home-grown, and the winter product of the once derided tamarac swamp.

Potential Real Estate.

The field across the road has been broken to garden purposes for the first time this year. Formerly it had been part of the eighteen acres of farm land. Part of it is still sown in buckwheat, but the rest is in tomatoes, potatoes, turnips and corn. Some day, and probably not far distant, this land will be built up with homes similar to those farther down the road and opposite H. B. Rye's boathouse. With a depth of one hundred yards from the road to the river, the house lots should have a deep frontage with a stretch of garden or lawn sloping down to the river. Mr. Kitney said that the property might be divided by a road down the centre cutting the depth of the lots in half but doubling the number of lots. However, his preference is to offer them with the roomier ground space. There are six acres in this field whose real estate values are so obvious that the lots could be sold readily enough now if the property were subdivided. That, however, is a disposition that will stand for awhile. In the meantime the land is contributing its share of the garden produce grown in "Chesley Gardens."

KEEP MONEY WORKING.

The principle of keeping all money working at all times has been the policy of many big men of finance and industry. The late F. W. Woolworth was one of these. Of his $30,000,000 estate little over 1 per cent. was in cash when he died. Later his wife died and soon the inheritance tax will be due. The recent sale of the Woolworth building in New York for $11,000,000 was necessary to provide the necessary funds.

LARGER LAMB CROP.

WASHINGTON, July 10.—A larger lamb crop than last year's is forese in reports from the native sheep areas the increase in the corn belt more than offsetting a decrease in Kentucky and Tennessee. General rains in the dry areas west of the Mississippi and warmer weather over the corn belt, it is believed, will improve pastures considerably.

Last year the per capita consumption of fluid milk was 53 gallons.

WHEAT RUST IS WORST DISEASE OF CROPS HERE

Department of Agriculture is Taking Steps to Combat and Control It.

MANY EXPERTS.

Convention Arranged to Bring Out All Facts Connected With Rust.

OTTAWA, Ont, July 10 (By Canadian Press).—It has for some time been the desire of the Department of Agriculture and the Research Council of Canada to arrange a conference of all the workers on wheat rust in Canada to discuss the problem from different angles, to review progress and to work out plans for future effort looking toward the control of this, the most serious plant disease affecting Canadian crops.

Decided progress was made along this line when Dr. M. W. Tory, Chairman of the Research Council and Dr. J. H. Grisdale, deputy minister of agriculture, met in the office of the latter at Ottawa and made arrangements for a conference to be held in Winnipeg, Sept. 9 and 10, 1924, under the joint auspices of the Research Council of Canada and the Federal department of Agriculture. It was agreed that the following should be invited to take part in this conference, and to contribute what they could to the solution of the rust problem.

Dr. J. H. Grisdale, deputy minister of agriculture, Ottawa; E. S. Archibald, Director of Experimental Farms, Ottawa; H. T. Gussow, Dominion Botanist, Ottawa; L. H. Newman, Dominion Cerealist, Ottawa; W. P. Fraser, D. L. Bailey and I. L. Conners, plant pathologists at Saskatoon, Winnipeg and Brandon respectively, and W. C. McKillican and W. K. Leslie, superintendents of the experimental farms at Brandon and Morden, Man. These will represent the Federal Department of Agriculture. Dr. H. M. Tory, chairman, research council of Canada; Dr. W. P. Thompson, University of Saskatchewan, Saskatoon; Robert Newton, University of Alberta, Edmonton; Dr. A. H. R. Buller, and H. F. Roberts, both of the University of Manitoba at Winnipeg, will also attend the conference.

United States experts have also been invited, including Professors E. C. Stakman, University of Minnesota, H. L. Bolley, University of North Dakota, and L. R. Jones, University of Wisconsin.

A permanent committee to have charge of rust research was also named at the meeting mentioned above, and this committee will carry on with renewed vigor and more extensively than ever before the research work on this problem in western Canada. The committee is composed of Dr. H. M. Tory, Dr. W. P. Thompson, Dr. A. H. R. Buller, and Robert Newton, of the Research Council; and Dr. J. H. Grisdale, E. S. Archibald, H. T. Gussow, W. P. Fraser, and D. L. Bailey, named by the Federal Department of Agriculture.

It is anticipated that at the convention such information will be brought out as will enable the combined forces of the Research Council and the Dominion Department of Agriculture to make real progress looking toward the elimination of this exceedingly serious menace to wheat production in Canada.

POLITICAL GRAFT 20,000 YEARS AGO

Bill Granite Charged the Public Four Bucks a Rock on County Road Work.

(Editorial from the Hard Rock Daily.)

The exposures of the good roads graft is shaking out Neolithic world to its very foundations. The very idea of Bill Granite charging the public treasury four bucks per rock and paying flint choppers three oozumas per day! Such extravagance is unheard of in this day and time!

When these contracts were up for bidding, the highest quarry company listed the smoothest rocks at only one and six bits of agate each and placed wages at a half oozuma per day. How Bill Granite ever closed the contract is a mystery, but from present developments we venture to say that some slick bird is grabbing from the public treasury.

While Bill claims that the stone quarries have formed a monopoly on rocks and chased the price up a tree, and that the United Order of Flint Trimmers have adopted a new scale of wages and rae ready to demand more, we haven't had any evidence of this. Secrettry of State Ug Mug has sworn under oath that the rock his wife threw at him the other day cost only two bits, and surely if our wives can buy rocks at such a price retail the state ought to be able to buy them at a great reduction wholesale.

What we need in this state is a general political housecleaning and the time to start is now. A grand jury is to be called to investigate Bill Granite's methods of doing business and if Bill is double crossing the people of this great commonwealth, it is time to shut him up in a cave. G. W. P.

BIG TIMBER CUT IN B.C.

NELSON, July 9.—The 1924 cut of the East Kootenay Forestry District gives promist of running to a grand total of 150,000,000 feet. While the lumber demand is light, there is a brisk business in poles of longer lengths and in railway ties, and a cut of from 1,000,000 sawn ties and the usual quantity of the hewn variety is looked for, with a probable value of the year's cut totalling around $750,000.

The American potato bug has gone through France and now threaten Germany.

LARGEST LOAF

Sandwiches for the entire neighborgood could be made from this loaf of bread which is 10 feet in height and is being exhibited by Mrs. F. W. Otto, Jersey City, N.J.

TO AID N.S. FARM IMPROVEMENT

Province Prepares Fertilizer to Increase Productiveness of Land.

HALT EXODUS.

SYDNEY, July 10—In an effort to stimulate agriculture in Cape Breton and halt the alarming exodus from the farms, the provincial government has established at Point Edward, near Sydney, a limestone crushing plant with a capacity of 20,000 tons of lime dust a year. The province has purchased at a nominal figure, 500,000 tons of broken limestone now stacked at the Besco quarries nearby, and this will be ground to powder and retailed to the farmers at less than $2 a ton. The soil of Nova Scotia is very "sour" and the application of limestone is to neutralize the acidity of the land. It is estimated that by this means its productiveness can be increased by from 25 to 40 per cent., thus making all the difference between profitable and unprofitable farming.

KANSAS KARAKUL IS NEW PRODUCT

Famous Persian Fur is Obtained From a Domestic Breed.

TOPEKA, Kas., July 10.—Persian lambs are being reared successfully in this country for their valuable fur.

Karakul, winter covering for the elite in fashion, may now be obtained from the 2000-acre Kansas ranch of L. M. Crawford, instead of the faraway market of Bokhara, in Central Asia.

In 1914, when the world war curtailed foreign trade, Crawford got the idea of starting his unique sheep ranch. He invested $50,000 in the venture, so that he, too, might obtain the tightly curled, lustrous black fleece of the Persian lamb.

Crosses Stock.

He imported 35 Karakul sheep from Bokhara, 20 rams and 15 ewes. These he crossed with native Lincoln and Cotswold sheep, and the lambs of this cross bear the valuable fur.

Nearly 1000 lambs bearing these pelts, which are valued at from $10 to $50 apiece, were born on the Kansafurff fur farm this year. Bundles of pelts in lots of fifty, worth more than $1000 a bundle, have been shipped to the New York markets.

Only the lambs that died, however, are being sold for fur. The rest will be kept until grown and sold for breeding animals.

Pure-bred Karakul rams now command $2500 to $5000 each, while the half-bloods sell for about $500.

Hardier Sheep.

Crawford's pioneering may put added impetus into breeding of a hardier sheep in this country. He points out that if American farmers could introduce some Karakul blood into their sheep, it would repay them manifold in hardiness and finer mutton qualities of the cross products.

Crossing Karakuls with native sheep, he says, results in an increase in weight, sometimes as much as 50 per cent. Another result is the elimination of the woolly or musk-like flavor objectionable to many persons who, for this reason alone, refuse to eat mutton.

The imported sheep thrive well in this country, says Crawford, because they are a hardier breed than the natives.

Egypt has planted about 10 per cent more cotton this year than lasto a total of 1,800,000 acres.

GROWTH RAPID OVER PRAIRIE IN LAST WEEK

Extreme Heat Has Been Trying to Crop But Good Root Developed.

LATER THIS YEAR.

Some Districts Have Grain Headed Out at Height of One Foot.

WINNIPEG, July 10 (Canadian Press) Growth of all crops throughout the prairie provinces has been rapid during the past week and all except late sown wheat is in shot blade, while some of earliest is showing signs of coming into head, according to the weekly crop report issued by the Agricultural Department of the Canadian Pacific Railway.

The extreme heat, the report states, has been trying to the crops, but excellent root had developed during the prolonged cool spring which is enabling grain to stand up well. Large sections of Alberta and Saskatchewan experienced good rains during the week, but rain is urgently needed in Manitoba. In the latter province a good rain will greatly stimulate the prospects of a bumper crop. At the present time summer fallows particularly are looking fine, but fall and spring plowed lands generally speaking require further moisture. All crops in Manitoba are later than last year and will have to show unusual development to be ready for harvest at as early a date.

In Saskatchewan great improvement is shown in the condition of the crops as a result of better growing weather. Some of the early sown wheat is coming into head and is from twenty-four to thirty inches in height. While rain has fallen in scattered parts of the province, more is needed. Forest tent caterpillars are doing heavy damage to trees in the southeastern portion of Saskatchewan, the report says.

With the exception of the northeastern section of Alberta where moisture is required, the crop outlook in that province continues favorable. All wheat is in shot blade and considerable of the early sown is coming into head. Oats and barley are also well advanced. Cutting of alfalfa has commenced in several districts and good crops are being reported.

Weather conditions are dry and hot in the Edmonton, Dunvegan and British Columbia Railway district and crops at most points are suffering from lack of moisture. Wheat in the Westlock district is seeding out but is only nine or ten inches high. Rain is needed at all points.

Rain is also needed in many districts in British Columbia. Fruit trees, however, are healthy and may possibly make up in size for shrinkage in numbers. Cherry picking is well ahead although the crop is somewhat light. Strawberries have passed the peak, while raspberries are now moving in full volume.

OUTLOOK BRIGHTER

Cobourg Crop Prospects Are Promising—Spring Sowing Good.

COBOURG, July 10—Crop prospects are reported now to be promising in this district. The spring sown grain is coming on well, and the root crop has now taken a good start. Some of the clover is not looking as well as was expected, but the hay crop generally will be fair. Hot weather is needed to bring on the corn and fodder crops. The market gardeners are bringing in the fruits of their labors now in great abundance, and their gardens are producing well.

Cobourg, July 5 (Special).Strawberries are a big crop in this district, and are selling retail in the stores at 10c a box, with prospects of going lower still. In some cases they are being offered at three boxes for 25c.

Wheat and Chaff

A weed can't reach down into your soil without reaching down into your pocket-book. On many of our farms there are entirely too many weeds. Let's get busy and root them out.

Here are two long words: "Noninterdenominationalism" and "disproportionableness." Do you know any longer?

Everything is subject to change. Nothing is what it used to be—except hash.

Sam had passed through a harrowing experience. He had seen a ghost. While his audience listened with bulging eyes, he related the details of his awful adventure.

"Ah jes' come out of de cow barn," he said, "an' ah had a bucket o' milk in mah hand. Den ah hears a noise by de side ob de road an' de ghost rushes out."

"My!" interrupted one of his listeners, "did yo' shake wid fright, Sam?"

"Ah don't know what I shook wid Ah hain't sayin' fo' suttin ah shook at all. But when ah got home ah foun' all de milk gone an' two pounds o' butter in de bucket."

POULTRY PARASITES.

If internal parasites infest the brooder house, move it to a new place 50 or 100 feet away. Confine the chicks in the house for a day or two and they will readily accept their new quarters.

START CROP INSURANCE.

An insurance company has begun investigating the possibilities of crop insurance. Deficient or excessive moisture, storms and frosts, hail, hot winds and noxious animals and insect pests are being considered for causes of insurance.

Is your Stomach "out of order?"

"KKOVAH" SALTS

—Make You Fit
—Keep You Fit

Can you eat what you like when you like without the effects of gas or heartburn? If not, try a glass of "Kkovah" before or after eating, it will remove gasses that arise from undigested food.
Moreover it will tone up the liver and invigorate the whole system. A teaspoonful of "Kkovah" in a glass of water on rising ensures regular habits and consistent good health.

At all druggists - Tins 20c, Bottles 35c

13

Paul In Possession

By RUBY AYRES

Copyright, 1924, by The McClure Newspaper Syndicate

The story thus far:

When John Collinge died, he left behind him his adopted daughter, Wanda Griffin, a headstrong, passionate and overbearing girl, and his son Paul... with whom he had quarreled, and who had gone abroad. After the death, Paul comes home for the reading of the will, and to Wanda's surprise she finds she is disinherited, and that he is the heir. Paul dislikes Wanda intensely because of her behavior, and tells her that she must leave the house immediately; she refuses and, in order to stay there, pretends to be ill. At last matters reach a crisis, and Paul orders Wanda out of the house. She goes up to London with Mrs. Garnet, her one friend, with whom she is to live. The day after Wanda arrives Clare's brother, Harry, the black sheep of the family, arrives unexpectedly. After a week Harry asks Wanda to marry him, but she refuses.

TODAY'S INSTALMENT.

XXIII—I MISSED YOU.

They walked some little distance in silence, till Courtney said again: "So you won't even consider my offer."

She raised startled eyes.

"You are not as serious as all that?"

"Indeed I am, for once in my life. If you—if I thought you cared anything for me, or ever could, I believe I could pull myself together and make something out of life yet. I know it must seem like presumption to ask you, but from the moment I saw you that morning on the steps——" he broke off. "Of course, there isn't a chance for me?"

She tried to answer as kindly as possible that she did not care for him, that she had never thought of him as anything but a friend.

"I should lead you a dreadful life—my temper is awful."

"I've not seen any sign of it."

She hesitated. "Well, you don't aggravate me as—as Paul used to," she said at last.

"Isn't that a good sign?" he urged eagerly. "Doesn't it mean that we should get on well together always?"

"I don't know—oh, please say no more," she broke out in distress as he would have gone on pleading. "Let's just be good friends—"

"Very well; but you can't forbid me to hope, and I shall go on hoping till some other chap has got you."

She laughed. "That will be a long time, then."

They were back at the flat now, and Wanda ran up the tseps with a feeling of relief. She liked Harry Courtney, he amused her and kept her from being bored, but beyond that her thoughts had never travelled; she did wonder, however, what sort of woman his wife had been.

"I should hate to marry a divorced man, anyway," she told herself as she opened the door of Clare's drawing-room and saw Paul Collinge sitting there in one of the armchairs.

Wanda stopped dead on the threshold, the color mounting to her face. At sight of him her old feeling of anger and irritation came surging back.

Why had he come? He looked much too large for the small room, and as he moved to come forward and greet her knocked over a foolish little table with silver trinkets.

Clare gave a little scream.

"This flat was never meant for giants. Oh, no, please, don't bother; I'll pick them up."

Paul went down on his knees.

"Allow me to repair the damag I have done," he said, with mock humility. "What's the use of all these gimcracks, anyway?"

"How frightfully rude!" said Wanda. The old feeling that she must quarrel with him had risen in her heart.

She refused tea and took the chair which Paul had left.

Clare introduced the two men.

"You must be friends," she said rather nervously, fully realizing that such a thing was not possible. Paul was not at all of the type of man with whom Harry would ever agree.

"How long have you been here?" Wanda asked bluntly.

Paul looked at her with cool eyes.

"I came by the train I said I would," he answered. "I reached this flat about three."

Wanda turned to Clare. "You knew he was coming, then?"

Clare looked uncomfortable.

"I did, dear, yes; but it quite slipped my mind, or of course I should have told you."

Wanda looked resentful, but she managed to laugh.

"You see," she told Paul unkindly, "you're not important enough to be remembered."

"Apparently," he said, undisturbed.

Tomorrow—Jealous.

REFUSED TO ATTEND COURT

Provincial Officer Arrests Coe Hill Resident.

Provincial Constable N. F. Maker journey to Coe Hill yesterday and arrested a young man, who some time ago was released on suspended sentence at the conclusion of his trial on a charge of seducing his sister-in-law, a young unmarried girl.

He was liberated conditional upon his appearance before His Honor Judge Huycke to comply with His Honours' order providing for the maintenance of the child.

The mother of the child, through her solicitor Mr. J. F. Strickland, made application under "The Children of Unmarried Parents' Act" for a Court Order after the birth of the child.

Upon being summoned to attend before Judge Huycke, the defendant refused to appear, thus a warrant was issued for his arrest, which was executed by Constable Maker, yesterday.

Use it Wherever the Recipe calls for Milk

Because it is:
pure and good
safe and clean
economical
easy to keep
easy to order

St. Charles Recipe Book Free—Write

The Borden Co. Limited
MONTREAL
ST.C-18-24

EATING HOUSE LICENSES REQUIRED FOR SATURDAY

Inspector James Reid Issues a Warning to Those Conducting Booths.

Every person who intends to conduct a booth on Saturday had better make sure they have complied with the city by-law respecting eating-house licenses.

Anyone who sells soft drinks, chocolate bars or ice cream will be required to make an application to the City Clerk for an eating house license and have their premises inspected by the Sanitary Inspector. Then, if the permit is granted, they will be legally entitled to sell on payment of $5.

Some are under the erroneous impression that an eating house license is not required to sell hot dogs and the like over a counter, and in the regime of Chief Daniel Thompson on the occasion of the last Orange walk held in Peterboro, many were served with summonses who held that idea.

Inspector James Reid, acting Chief of Police, hopes that it will not be necessary to hail anyone into court on Saturday who fail to purchase a license through ignorance of the city ordinance. He also wishes it to be known that anyone desiring to sell cigarettes will require to purchase a license at a cost of $20.

SWIM TO FRANCE

Miss Zetta Hills Plunged Into the English Channel in an Attempt To-day.

FOLKESTONE, England, July 10—(United Press).—Wearing a special suit of silk linen and rubber which weighs 11 pounds and is designed to exclude cold, Miss Zetta Hills plunged into the English Channel at 6 a.m. to-day in an attempt to swim to France, a feat no woman has yet accomplished and but four men. Her mother and father accompanied Miss Hills in a motor boat.

RIVER DRIVER DROWNED

Samuel Smith, of Hull, Met His Death Yesterday.

PEMBROKE, July 10 (Canadian Press). — Samuel Smith, 26, of Hull, Quebec, river driver for Gillies Brothers, was drowned yesterday while engaged in opening a log jam on the north branch of the Petawawa River, just below the Five-Mile Rapids.

MEDICAL DOCTOR'S REPORT REVEALS ALARMING DATA

Many Children Suffering From Serious Physical Disabilities.

Diphthedia Inoculation.

Believes Backward Children Should Receive Mental Examination.

Dr. A. W. MacPherson's annual report will disclose a most unusual state of affairs to those who are ignorant of the comparative results of school medical reports.

It will be a surprise to many to learn that a substantial percentage of the children in Peterboro public schools are suffering from major defects, such as goitre, malnutrition, defective vision and other physical disabilities.

The annual report of Dr. F. C. Green, school dental inspector, also reveals extraordinary data.

In 1923, on the first survey made by him 96.6 per cent of the children required dental treatment.

The report of Miss M. J. Jory, the school nurse, explains that it was necessary to exclude 343 children from school for infection, uncleanness and pediculi during the past year.

These three reports reveal an alarming condition in the health of the younger generation, and are valuable from an educational point of view. They would probably prove an incentive to parents to learn more of the health of their childre:

School Medical Officer's Report.

To the Chairman and Members of the Peterboro Board of Education, Madam and Gentlemen: I beg to submit a short review of the work of the Medical Officer for the past year:

Physical Examinations.

Number of children examined....2180
No. having one or more major defects for which a defect slip was sent to parents 892

Classification of Defects.

Enlarked tonsils and adenoids .. 386
Defective teeth 597
Defective vision 131
Enlarged thyroid or goitre 43
Malnutrition 32

In regard to enlarged tonsils, I would like to say that I classify the enlargement as slight, medium and large, and these 386 all fall in the last class, and a great many cases have been so graded year after year.

Defective slips are not sent out for teeth except in cases where permanent teeth are affected. Thir report shows that over 25 per cent. of the children examined have permanent teeth affected and requiring attention.

Mentally Deficient.

There is another point that I would like to draw particular attention to, and that is, the number of children (boys and girls) that are from two to five years behind the grade they should be in, in accordance to their age.

In the great majority of cases it is not due to any physical impairment. It seems to me that these pupils should be checked up to see why they are below their grade, and one of the reports should be in regard to their mental condition.

Inoculation against Diphtheria

During the months of January, February and March, my time was taken up with the Schick test and inoculations against diphtheria. Five hundred children were tested out and inoculated.

I feel that Peterboro is very fortunate in having made this progress and I hope that during the coming year as much more will be done.

During the year there has been but little interference in school attendance on account of epidemics of any type.

All of which is respectfully submitted.

A. W. MacPHERSON.
Medical Officer.

School Nurse's Report for Year ending June 30, 1924.

No. pupils given regular class room examination 2000
No. reviewed 609
No. pupils excluded from school
For uncleanliness (clothing or body 103
For pidiculi 87
For rash or infection 153
No. calls made during year 310

These calls were made in connection with the follow-up work in the schools to consult with parents regarding the physical condition of their children. The parents are as a general rule very willing to co-operate as far as they possibly can.

M. J. V. Jory,
Reg. N.

Dental Officer's Report.

The following report is a summary of the work done at the School Dental Clinic, from September 1st, 1923, to June, 1924. During this time I have covered all the Public Schools, and done the work required as follows:

Silver fillings 695
Cement fillings 116
Coper fillings 75
Porcelain fillings 55
Temporary extractions 539
Permanent extractions 78

I have also completed my second survey of King George school, and as compared with that of a year ago show very gratifying results:

King George School.

	1923	1924
No. pupils examined ..	350	322
Temporary extractions	361	193
Permanent cavities	1111	531
Permanent extractions	31	47
Needing gum treatment	2	22
No. pupils C. K.	12	72
Percentage needing treatment	96.6	77.6
Average No. permanent cavities per pupil	3.2	1.6

Yours respectfully
F. C. GREEN.

PUT OUT FLAGS ON THE TWELFTH

Orangemen Request a Little Color For Their Annual Celebrtion Saturday.

Saturday of this week the Orange men of the City are holding the Annual 12th of July celebration assisted by many hundreds of visitors from Central Ontario. The citizens of Peterborough in the past have been a little backward in displaying bunting from their homes and places of business.

The Committee would consider it a great favor if their Fellow Citizens would lend a little color to the Day's activities and assure them that any help along the above lines would be greatly appreciated.

KILTIES RENDERED SPLENDID CONCERT

Huge Crowd Enjoyed the Piping, Dancing and Singing.

A very large and appreciative audience heard the Caledonian Pipe Band (Kilties) last evening, in one of their concerts at Victoria Park.

From the beginning to the end there were no dull moments, and the full band under Pipe-Major J. Smith, played a number of new selections that received great applause.

Mr. Robert Hendry, in one of his characteristic Scots characters delighted his hearers with "Summer Time and Saturday Night." By special request Robt. Hendry and John Smith sang "Wee Hoose Amang the Heather."

The band inaugurated a vey excellent idea when they decided that one of their clever and versatile pipers, Sam Thomson, should make his public debut in full Highland costume, dance the "Highland Fling," and danced again as an encore.

Peterboro's well known favorite, Jack Smith, was heard to advantage in "Cameron Men" and "Mary of Argyle."

During the evening, Piper Alex. Milne played a march, "Athole Highlanders' March to Loch Katrine," Stratspey "Maggie Cameron" and a reel, "Miss McLeod," and as an encore played "Portrel Bay." He also played all the tunes to the dancers.

A pretty little small tot, Miss Isabel Thomson, made a very creditable attraction in her "Sword Dance," and had to respond to an encore by dancng the "Irish Reel."

The Kilties desire to thank the public in general for such an excellent attendance also Miss Muriel Bridge, accompanist, and to Heintzman & Co., who kindly loaned the piano.

CONFERENCE JULY 16

British Officials Confident Reparations Parley Will be Held.

LONDON, July 10 (Canadian Press Cable). — Prime Minister MacDonald declared to-day in the House of Commons that he had made his trip to Paris in order to remove an unfortunate publication, which had threatened to destroy the work which had been done to make possible the holding in London on 16th July of an Inter-Allied Conference on the Dawes report.

Mr. MacDonald said the British Government had taken the view that the experts' report should be put into operation without delay.

He asserted that many details would have to be settled in a conference preparatory to carrying out the report.

Great satisfaction was expressed to-day throughout British officialdom over the results of the Premier's visit to Paris, and confidence seemed to be felt that the Allied Conference on Reparation would open here on 16th July as planned.

Mr. MacDonald is still suffering from ill-health, but made a statement in the House of Commons during the afternoon.

GAMES NEXT WEEK

Rotary and Beavers Open the Second Half of Midget Series on Friday Night.

Rotary and Beavers will open the second half of the Midget baseball series with a game at Exhibition Park on Friday evening. Games for next week have been scheduled as follows:

Monday, July 14 — Kiwanis at Curlers.

Thursday, July 17.—Sacred Heart at Rotary.

The complete schedule of games for the second half will be announced on Saturday.

The first half of the series was won by Sacred Heart with five wins and no losses. The standing:—

	Win	Loss	P.C.
Sacred Heart	5	0	1000
Kiwanis	4	1	.800
Rotary	3	2	.600
Curlers	2	3	.400
S. Centrals	1	4	.200
Beavers	0	5	.000

The Young Cops and Maple Leaf Bantams will play a league game on Tuesday evening at the Exhibition grounds.

HUM HOY FOUND OLD HOME TOWN, CANTON, BIGGER

City of Nearly Four Millions Has Large English-Speaking Colony in Business.

VISITED HIS FATHER.

Hum W. Hoy, co-partner with Hum Sam in the proprietorship of the Paris Cafe, has returned from China, where he spent the last two years, most of the time at the home of his father.

He made the journey by way of Vancouver and Hong Kong, was twenty days on the water on each trip, and greatly enjoyed the voyage to his native land.

"I saw a lot of changes in my home town, Canton," said Hum Hoy. "It was a big city when I left it the first time, and it has now nearly four million people, with paved streets, street cars, big buildings, eight and ten storeys high, just like the cities of America and England. It was about a three-hour ride on the train from Hong Kong to Canton, and there I met my father. My mother is dead. Canton, Hong Kong, and Shanghai are big busy cities. Lots of business there. They are seaports and the imports make them busy places. There are lots of your people there—Englishmen, Canadians, and Americans. They are traders, and they have companies where things are made. But they take Chinese names, just like we call our restaurant the Paris."

Hum Hoy said that the Chinese are greatly interested in learning English. The language is taught in the High Schools by English speaking teachers, most of them foreigners from Great Britain or the United States.

The schools, he says, are large and the people of these three cities are eager to learn. Canadians visiting those cities would find themselves very much at home because of the presence of so many English-speaking whites and also by reason of the fact that many Chinese can speak English.

Hum Hoy mentioned some of the articles that are imported into China in great quantities from Germany, America, and Great Britain, and said that automobiles are all imported, largely from the United States.

Gates Saves Dog From Execution

Homeless Fox Terrier Gets New Lease of Life and Comfortable Lodgings.

Let it not be thought that James Gates, official dog catcher, and sometimes executioner, is driven by any desire to exterminate homeless mongrels or to cause unnecessary trouble for those which are abroad with or without tags. An illuminating little incident should confound those who in their love of dogs may regard the inspector as a rather odious person. For instance, the gentlemen who are organizing the dog show for this year's Exhibition are not likely to be inclined to invite Mr. Gates to assist in their scheme.

However, the official catcher's attitude toward dogs should not be viewed solely from the fact that he has started a few of the surplus and friendless canines on their way to the happy hunting ground before they had run the full course of a dog's life.

Yesterday Gates was observed leading a little fox terrier on a chain from Ashburnham. It was a pretty little animal, frolicsome and friendly. A brown spot over one eye was one of the few markings on its otherwise white body. Instead of taking the dog down to the incinerator the D. C. led it up to Sanitary Inspector Stapleton's office.

"Do you know any one who would take care of this terrier?" Mr. Gates enquired, as the dog leaped up in play around him. "I got him over on Driscoll Terrace. He had been wandering around there all week and no one claimed him. If I take him down to the incinerator for the police to shoot him I would collect a dollar, and he ought to be worth that to any person who wants a nice dog."

Mr. Stapleton directed Gates to a home out towards Jackson Park. The dollar he expected to get was earned by the effort he made to save the dog from a bullet. "If I kept all those I like I'd have a yard full," he said, and started off to the west end, saying, "Come on, pup, we've got a decent home for you."

POLICE USE RADIO.

Berlin's Police Will Broadcast Crime News Each Day.

BERLIN, July 10. — Berlin's police have turned to the radio as a means of apprehension of criminals who are wanted.

For two hours daily the police will broadcast crime news and descriptions of criminals who are wanted. Citizens are asked to make note of the descriptions and aid in making the arrests.

MURINE For Your EYES
Refreshes Tired Eyes
Write Murine Co., Chicago, for Eye Care Book

AGRICULTURAL DEPRESSION IS AT ITS HEIGHT

A Round-Table Conference Has Been Suggested by the Agricultural Committee.

SHIPPING HIGH.

TORONTO, July 10. —(Canadian Press).—To devise means of overcoming present agricultural depression, round-table conference between all interests has been suggested by Ontario agricultural inquiry committee, which has recently conducted investigations throughout this province.

To be held during the approaching Canadian National Exhibition, conference will serve it is hoped, to discover best methods of overcoming those unfavorable conditions which in opinion of the committee are doing much to prevent the proper expansion of agriculture in Ontario. Invitations will be sent out by Government to all representative interests and it is expected that the conference will not only bring together the leading men in all fields of endeavor but will be productive of some definite and practicable scheme. Following the sittings held in many centres of Ontario, committee has arrived at finding that cost of transportation is perhaps greatest obstacle to agriculture recovery, and it is expected that some means of assistance through utilization of railways may be devised.

HOTEL SCRIBE SALE ADVISED

By Special Committee of Commons Whose Report Was Submitted To-day.

ESTIMATE APPROVED.

OTTAWA, July 10.—(Canadian Press.)— The special committee of the House which has been investigating the Canadian National Railway estimates, submitted its final report this afternoon.

The report recommends that Hotel Scribe, the property purchased by the Canadian National in Paris might be sold, "if it can be done advantageously and adequate quarters for the Canadian National retained." That acquistion or sale of property for railway purposes involving large sums of money ought not to be possible except by authority of an order in council; that the Canadian National and Canadian Pacific be invited to consider means of avoiding unnecessary duplication and competition; that the Government should give early consideration to a reduction in the capitalization of the Canadian National, the committee being of the view that the capital sum upon which interest charges are now computed in making up the annual income statements is excessive; that the estimate of $66,000,000 for the Canadian National now before the House be granted.

On Hotel Scribe, the report points out that the evidence given before the committee the price paid was not in excess of the value of the property and that rental values in that section of Paris are increasing.

To Study Taxation.

The Government Bill to create an Advisory Board to investigate and study various modes of taxation gave rise to some sharp discussion in the House.

The Bill also transfers the administration of business profits tax and income tax from the Finance to the Customs Department.

Progress was reported from the Committee of the Whole.

R. A. Hoey (Progressive, Springfield) was opposed to the new board. If this board, said Mr. Hoey, could study tariff schedules and determine the best method to make a tariff reduction without disturbing business, it might be of some value.

Sir Henry Drayton remarked that a time when jobs ought to be reduced, the Government were creating new ones. It was proposed to establish two definite sets of experts, one to tell the Minister of Customs what to do, and the other to tell the Minister of Finance.

Robert Forke, Progressive leader, said that after the board had been at work for a year a better opinion could be formed as to whether it was an economy or otherwise.

Hon. H. H. Stevens (Conservative, Centre Vancouver) described the board as "another Royal Commission."

MR. F. TUGGEY GIVES $5.00.

A very quick response to the appeal made by The Examiner last evening, asking a couple of citizens to donate the sum of $5.00 each to buy some 20 loads of sand for the beach for the children at the swimming and wading pool in Jackson Park, was received from at least one public-spirited citizen this morning, when Mr. Fred Tuggey, who tries, to the best of his ability, to help out everything of this nature, sent in $5.00 for the cause.

TWO POINTS FOR CANADA.

COLOMBES STADIUM, Paris, July 10.—Canada won the first two points in field and track events at the Olympic games to-day, when Pickard, Hamilton, was fifth in the pole vault. Imbach, Switzerland, in four hhundred metres heat made a world's record of 48 seconds.

CHURCH UNION BEFORE SENATE

Bill Was Changed So That Congregations Could Enter Union or Not.

OTTAWA, July 10. — (Canadian Press).—Church union came before the Senate last night, on the second reading of the bill Senator Robertson said that the bill had been changed, so that absolute freedom was left to congregations to enter the union or not and rights of congregations to their property or their share of general property of Presbyterian Church were safeguarded, terms of present union bill were more liberal than those in any measure of similar character. He believed the country would be better served with united church rather than by divided effort of these three Protestant bodies, Senator Roach, Halifax, objected to "United Church of Canada" and thought it ought to be United Churches of Canada.' He thought that there should not be slightest compulsion in forming this union, Hon. Dr. Reid said that his own Presbyterian Church was against Union, and he believed majority of Presbyterians were also, he urged Senate not to give effect to this bill hastily.

LOCAL TENNIS RESULTS

Peterborough Tennis Club Leading in Tournament With Y.M.C.A.

Last night the Peterboro Tennis Club and the Y. M. C. A. began battling for premier honors in a tennis tournament, with the following results (Peterboro Club players coming first in each case):

Singles.

Dr. Hewitt defeated G. H. Roper, 6-2, 6-3.

C. W. Crowe defeated James McKee, 6-4, 4-6, 6-3.

Doubles.

C. S. Brown and H. A. Cranfield defeated Dr. R. Scott and R. H. Perry, 6-0, 6-0.

W. English and Walter Perks defeated H. Young and Wm. Jennings, 6-4, 4-6, 6-4.

The Y lost in all four matches. Two other matches in the men's doubles were in progress when rain intervened. The players were tied at the end of the first set in one case, and the Peterboro players leading at the end of the second set in the other. The play-off will take place next week, when other matches are scheduled.

FIN WON 1500 METER

Holds World's Record Time For the 1500 Meter Race.

COLOMBES STADIUM, July 10—(Canadian Press).—Paavo Nurmi, Finnish distance star, won final of 1,500 metre run.

Nurmi's time of three minutes 53 3-5 seconds set a new Olympic records. Old records was 3 minutes 56 45 seconds. Nurmi holds the world's record for distance three minutes, 53 seconds flat.

Gaston Vidal, French Minister of Sport, told the United Press to-day, that the 1928 Olympic games would be held in Los Angeles.

"I understand from a reliable source that Amsterdam intends to waive her claim," M. Vidal said. "We will bring a strong French team to Los Angeles."

BANK CLEARINGS.

This week's bank clearings show an increase over last week of $133,892. This week they amounted to $956,779, while last week they totalled $823,287. One month ago they amounted to $823,708, and for the same week one year ago they totalled $885,281, which was the next highest to the present week which topped the list.

MILITARY INSURRECTION.

Rebel Leaders Are Said to Desire Annexation to Brazil.

LA LASE, Bolivia, July 10. — (United Press). — Official quarters confirm the report of a military insurrection in the department of Santa Cruz, but do not consider it of great importance.

The Rebel leaders are said to desire the annexation of Brazil, although the movement has no support or sympathy in the latter country.

STOMACH TROUBLES ARE DUE TO ACIDITY

Gas distends the stomach and causes that full, oppressive, burning feeling sometimes known as heartburn, while the acid irritates and inflames the delicate lining of the stomach. The trouble lies entirely in the excess development or secretion of acid.

To stop or prevent this souring of the food contents of the stomach and neutralize the acid, and make it bland and harmless, a teaspoonful of Bisurated Magnesia, a good and effective corrector of acid stomach, should be taken in a quarter of a glass of hot or cold water after eating or whenever gas, sourness, or acidity is felt. This sweetens the stomach and neutralizes the acidity in a few moments, and is a perfectly harmless and inexpensive remedy to use.

An anticaid, such as Bisurated Magnesia, which can be obtained from any druggist in either powder or tablet form enables the stomach to do its work properly without the aid of artificial digestents. Magnesia comes in several forms, so be certain to ask for and take only Bisurated Magnesia, which is especially prepared for the above purpose.

LINEMAN INJURED

Joseph Lavigne Fell 35 Feet at Port Hope and Condition is Serious.

PORT HOPE, July 10. — Joseph Lavigne, an experienced lineman employed by the Canadian National Telegraphs at Port Hope, was severely injured when he fell 35 feet to the ground while working at Bowmanville this morning.

Lavigne was working alone when the accident occurred, and it is not known exactly what caused his fall, but it is supposed that he touched a live wire and lost his hold.

He was rushed immediately to the hospital, where it was found that he was suffering from double concussion. Lavigne is still unconscious, and his condition is quite serious.

POST'S BED BUG POISON.

Post's Bed Bug Poison is composed of carbolic acid, Methyl Hydrate and Corrosive sublimate. When this preparation is used according to directions, it is sure death to bed bugs, cockroaches and insects of all descriptions. Two or three applications are all that is necessary, but as it is very poisonous this preparation should be kept out of the reach of children.

Sold at Lynch's Drug Store, 168 Hunter Street. m-th.

VIADUCT ASSURED

Toronto Delegation Agree on Modified Plans—Met Hon. G. P. Graham.

OTTAWA, July 10. — Introduction of legislation at the present session of Parliament to provide for the construction of the Toronto viaduct, is now practically assured. A large delegation consisting of representatives of Toronto city council, railways and Toronto Board of Harbor Commissioners, met Hon. George P. Graham, Minister of Railways and Canals, this morning, and practically agreed upon a plan of modified construction to cost $28,500,000.

The Pagan's Vengeance

—By John Russell

ILLUSTRATED BY HUBERT MATHIEU

How Deep Is the Pagan Nature of a Half Caste and How Strong Is the White Part of Him —This Question Has a Dramatic Answer in the Tense Story of the Half Samoan Henry Shoesmith.

"With a snarl he drove at Henry's throat."

IT may be that some men can hold hatred in their hearts like a secret spring in a rock; that they actually do carry out feud and grievance and retributive vengeance after many years. But the men must be men of sour and bitter strain—very different from Henry of Vitongo. He grew up under the shadow of an unsatisfied wrong without once swearing a vendetta or taking a blood oath.

Henry was half Samoan — the gentlest, most tolerant and peaceable stock in all the jumbled chemistry of this world. And Henry himself was the laziest, most helplessly easy-going and unconsidering youngster that ever drowsed and dreamed and played away the hours on the fringe of a jeweled beach. He had no hatred, only sunshine and laughter in his heart. Henry of Vitongo.

That was not all his name, of course. He had inherited the estate and the lawful designation of his father.

In the garden of the ramshackle, jig-saw homestead—imported piecemeal from Australia—stood a weather-beaten marble tomb—imported bodily from Hawaii. Between the jungle that ran over in tangled green and the lagoon that frothed in cream and blue, there it had stood for eighteen years; and from its ornately carven epitaph the half-caste boy had first learned his letters:

HENRY GORDON SHOESMITH
b. Scotland 1847—Vitongo, Sept. 6 1898.
"Every man's work shall be made manifest." I Cor. III.

And underneath lay the original trader of Vitongo—the tough old, far-wandering Scot who had founded home and family and fortune in this restful island nook; who had been brought to his last rest treacherously and terribly—slain by an unknown hand.

"It is Forgotten"

"UNKNOWN," be it said at once in the official sense only; for no person had ever been tried for the deed. "Unproven" would be more nearly exact; for in private talk, the murderer had been charged, tried and condemned long since.

"Tu'u is mo paga," said Henry; which means, it is nothing, it is forgotten—it should not count. He climbed ashore and sat shaking the wet from his straight black hair and gleaming in the sun like a bronzed merman. "Eighteen year, tha's awful long time," said Henry of Vitongo.

His cousin Gordon scowed down at him.

"A long time don't change the fact. If you was a man, Henry Shoesmith—the 'alf of a man—!"

"Ah, tha's it," smiled Henry quietly, without malice. "Tha's why—eh? I am only 'alf a man beside you." A neat way of recalling that Gordon's mother had married a white; wherefore Gordon was a quarter-caste, college-taught in New Zealand, and wore celluloid collars and satin ties and altogether comported himself with the dominant race.

"Tu'u is mo paga," repeated Henry.

The other bit his lip. It was his vehement annoyance that this graceless young scamp should have fallen into the best part of the Shoesmith possessions. It was almost equally annoying that the scamp should care so little to augment those holdings, to deploy them with social gestures—or even to protect them, as appeared. "List'n to me," he said, severely. "Everybody knows who killed your father. Everybody knows it was the same h-wicked, h-wicked man who is trying to thieve away the rest of your land now!"

"Remember That Knife?"

HENRY pillowed himself on the warm sand and continued to smile indolently out across the smiling bay.

"He will do it, too—unless you fight. He has bought up all the notes of your foolish borrowing in Apia and raised the amount by tricks and false claims. Oh-h, a cunning d-hevil! 'Ave you forgotten?" Gordon's voice fell to a sinister note. "Your father had loaned him much money. Somebody—somebody—cut your father's throat as he slept, and thieved all those papers of those loans! Eh? And now this same man comes again to r-r-rob you. Only thi stime he does not need to use a knife...Henry Shoesmith!" Gordon called upon him. "Henry Shoesmith; do you remember that knife?"

Something like a cloud passed over Henry's face; something like a shudder took him, as when a damp wind turns the bread fruit leaf. Did he not remember that knife? It was the substance of every evil vision he had had from childhood. He always saw it as it hung over his father's bed—a Malay kris, really, though Henry never knew it as such; one of the relics the shrewd old trader had gathered in his travels before he settled down as an island patriarch; a thing with a wavy blade and a handle set in colored stones that glittered—glittered dreadfully. He always saw it glittering through a red mist since the morning when, as a mere toddler, he had been first to discover the tragedy.

"List'n. I know where that knife is kep'! I know three men in Apia who have seen it. The stones are very valu-able, and Joranson needs money again, as he did before. He has tried to sell it—Joranson the Dane!"

Still Henry made no response.

"You could find that knife if you searched on board his trading cutter . . . if you dared!" said Gordon, with a spurt of anger. "Hoh! But you do not dare. Even when Tito is waiting there for you. A beautiful girl is Tito—the daughter of Joranson. She fears 'em, and every night he beats her with a bamboo stick. She is only waiting for some strong man to take her away from him. But she will not wait long for you when she knows you are a coward!"

Henry Displays Shrewdness

HENRY sat up at last. "I am not a coward" he said, stung into full-throated native speech. "I am sprung from the seed of Alipia Maitetai—'Alipia Who Died in the Sea.' He was a great chief of Samoa, and Samoans are not cowards!"

"Samoans are not cowards, but thou knowest what white folks say of them? They are quit-ters," returned Gordon bitterly. "They will not fight. They quit! They can not carry through anything, even in their own defense . . . And so it is with thee, who art no Samoan. What art thou? Only a fishman and a fool. Only swimming and joking and idling while thy blood-enemy goes unslain and unpunished!"

"It is not for a Samoan to have a blood-enemy. It is not the custom of the country to slay anybody."

"It is the custom to ask justice! Only as nearest of kin you must ask the court yourself . . . Come now, Henry, let me take your case," pleaded Gordon. "We can so easy prove that Joranson did it, and we can leave the killing to the English judge. He will 'ave Joranson 'anged by the neck. And then you can marry Tito—and Joranson's cutter and all that is Joranson's will be yours!" he added eagerly.

Henry lay back on the beach again with one arm thrown over to shade his brow. But while he regarded the importunate visitor, in the pooled depths of his eyes ran a tiny flickering light which might have recalled—which did recall—the temper of that able Scotch trader, his father.

"Gor-don Shoesmith," he said, slowly, "go away. You are smart-man and lawyer-man. You are thinking if anything 'appens to me you will be next to own Vitongo—eh? And any'ow if you stir up bloody row you make me fight to keep Vitongo for you—eh? List'n, I maybe fool but I am not —— fool! Go away, Gordon Shoesmith."

A Born Pagan

HENRY OF VITONGO was that curious modern product—seldom noticed — the man midway east and west, whose heritage swings between two pasts as wide apart as the poles. It was a remarkable share in the heritage, and the world's indirect tribute to a noble native race, that as a half-caste of Samoa he need never be ashamed of it.

Pride of race is so rare with mixed bloods; still rarer when granted by white to dark. Only among descendants of certain American Indian tribes, of the Maoris and kindred Polynesian branches through the islands, will you find such pride held and acknowledged. And this was Henry's.

Not but he knew well enough the ways of a saddle-tinted society—like Gordon and Gordon's womenfolk, who anxiously aped the manners of a money-making middle class.

To these striving relatives of Henry's many things seemed essential; invitations at government house, land and profits and the tricks of commerce. To Henry nothing in life seemed important except the living.

It always had been so with him. Since his orphaned boyhood he had been a scandal to his kind. In his school days at the Marist Mission he had offered a sad problem to those earnest saints who shed a pale cast of culture on the riotous tropics. When Brother Leo used to catch him playing truant with garlanded madcaps at the jumping-rock . . . he would shake an angry finger at the elfin face and explode a six-barreled German word which signified, in approximate meaning, a "throw-back."

"That is what you are, Henry Shoesmith. You belong a gentleman—no?—with a fine home and a trading store. And you act as a little pagan. Ach, such conduct displeasing to the good God; you should blush for yourself!"

Brother Leo had hit the truth. Henry of Vitongo was a born pagan.

Beautiful Tito

TO ride the breaker, to chase the rainbow fish, to beguile the hours, nourished at nature's breast and sleeping there without doubt or care—no books had taught him this; no books could teach him better. Accepting the white man's religion and the white man's deadly contact, but still he was at heart unchanged since a golden, olden age; neither laboring, owning nor coveting; harming none, envying none and hating nobody—these Henry loved, too, and lovingly understood.

All of which was harmless enough, to be sure—all of which involved nothing worse than the talk and the scandal aforesaid—to the fateful moment when he learned that he loved, and hopelessly loved, pretty Tito Joranson . . .

"A beautiful girl is Tito, the daughter of Joranson the Dane. Every night he beats her with a bamboo stick. She only waits for a strong man."

We whatever any one might say or think of it, Henry certainly had done his best to qualify.

Had he not enlarged Vitongo store at reckless cost? Had he not plunged with a bold financial gesture on three trading ventures to Savaii? Had he not mortgaged and borrowed right and left in order to gamble disastrously to copra and cocoa—all at Joranson's own cunning suggestion and all for the single purpose of proving himself a strong man and a gentleman by every half-caste standard and a worthy candidate for a son-in-law?

His effort had failed. It had worse than failed, for Joranson was coming this very night to demand a settlement. Henry dreaded it. How terribly he dreaded it, only one could have guessed who had ingrained in his make-up the obscure inhibitions of Polynesia—primitive without savagery—wise without wisdom; the people do not fight: "they can not carry through anything, even in their own behalf." Here and now he was going to have to meet the crisis of life—to square life and love somehow with the reputed murderer of his father!

Dressing in Style

SUCH was the case of Henry Shoesmith on this particular morning of his twenty-third year.

It was not a good case, but it finally drove him out of his dreams into making some sort of a show for himself. . . .

He hurried to the big house. He donned a pair of dove-grey pants. He laid out a shirt with pearl buttons. Better still; from a battered cowhide trunk he unearthed old yellow shoes, a jacket of black alpaca and a venerable silk waistcoat sprigged with forget-me-nots. Once he had nearly strangled himself with a collar button and had set a warped straw hat to top the glory, he felt like an armored knight; very gentlemanly, indeed. Then he marched over to the store where he relieved his Nieu-boy clerk and sold three yards of calico for total profit of ten pence ha'-penny and felt himself a business man.

The moral uplift sustained him all day long. Until swift tropic night began to pour in against the land. Until a lantern on Joranson's cutter cocked its baleful and expectant eye at him across Vitongo Bay. Until he crept down cautiously to avoid his dear cousin Gordon—who doubtless would be watching and spying somewhere among the palm trees—and paddled out in his little outrigger proa on the dappling phosphorescence of the lagoon to achieve his destiny.

Tito was waiting for him. Somehow he had been sure that Tito would be waiting and he was glad, though inwardly quaking, in a way this encounter was worse than the prospect of his ordeal with Joranson, for a half-caste courtship is hedged with infinite ceremony, and he never actually had addressed a dozen words to his lady-love. He could see her gown as a lighter patch there on the forward deck. So he put on his shoes—instruments of torture which he had saved to the last moment—and climbed aboard the cutter's rail.

Polite Courting

"A-GOOD even' to you, Miss Joranson."

"A-good even', Mis-ter Shoesmith."

He swept off his hat with a flourish. She made him a curtsey in the grand manner of the saddle-tinted aristocracy. But both of them rather spoiled the effect by turning an anxious glance towards the after cabin, where their common ogre sat alone at his dinner. Their voices were hushed.

"I did not fin' you at the pitture theatre las' Thursday night," began Henry politely.

"No. That was the same n-ight the dance of the Ladies' Tuina Club," returned Tito primly.

As a matter of fact Henry had not gone to the picture theatre; neither had Tito gone to the dance. These were company conventions, to which they desperately clung.

"Business 'as been good to-day," observed Henry, fanning himself. "Copra is up again. I think there will be much money in the village this season."

"Yes. And much gay time' in Apia," agreed Tito. "Two weddings will be soon—and a christen' party."

As a matter of fact business and parties were equally far from them; but they were saying the proper things.

Out on the broad horizon grew a faint halo, luminous with coming moonlight. It made a background for Tito's fillet-bound head. Higher yet hung two quivering points of radiance. Henry thought they must be fireflies caught in the dusky web of her hair. Then he saw they were stars, and presently, as a wonderful and very dear and very intimate revelation, they showed him her face.

A flawless face; of a beauty that would have matched a Reni Madonna—the soft, rich, almost Latin beauty of her type. Henry knew its loveliness. But now as he looked down at the tremulous mouth, the glorious great eyes uplifted and dwelling in his by the starlight—now in a dizzy sweep of tenderness he knew something else; her wistful appeal, her trouble that answered his own trouble—the same timid and passionate longing clouded with the same complex of doubts and misgivings and imposed restraints possessed each of them.

Delightfully Embarrassed

SHE wore a tight frock of some pink stuff. On her arms, smooth and firm as copper cast as flesh, and over her superb shoulders, she had tied a woolly shawl. By one ear dangled a bunch of ribbon, and she went mincing in ballroom slippers—velvet with jet trimmings—the kind that knock about all the shelves of the Pacific in job-lot consignments for the colonial trade. Her whole splendid body, made for sun and freedom and the embrace of crashing seas, had been pinched and frilled and tricked out in a pathetic attempt at fashion.

With sudden enlightenment Henry recognized the pathos—not, as another might have done, the absurdity, of it; suddenly this girl, who had seemed an unattainable mystery seemed a mystery no more. She was so delightfully embarrassed; so exquisitely uncomfortable—it thrilled him. . . . Surely her feet must hurt even worse than his own!

For Tito herself was just another product. She, too, had been taken as a child from her native mother and run through a mission. She, too, had submitted to the ideals of some gloomy suburb half a world away—like West Ham, perhaps, or Dulwich, or wherever the good sisters of the Papautu Girls' School hail from; and she had not made much more of it than Henry Shoesmith. He was aware of that at once, by voice and eye and the throb of a woman's breast—things not taught in missions. . . . Surely, some time or other somebody must have called her a little pagan, too!

"Tito——!" he cried, and would have reached to her. But his collar button nipped him in time. After all, it is hard to discard a gentlemanly training; he had come braced and belted in such gentlemanly style. . . .

"Miss Joran-son," he corrected. "You look aroun' this place—eh?" He swept a stiff arm over the bay. "From shore to shore is Vitongo. You know?"

An Interrupted Proposal

"YES," she said, innocently. "Yes, Mis-ter Shoesmith. I know, Vitongo."

"You like it?"

"Yes," she said. "Oh, yes, Mis-ter Shoesmith. It is very pretty. And very ex'pensive."

"It give me gr-reat pleasure," he stammered. "If you will accept per invoice. . . . I mean—if you will do me the 'onor. . ." With choking eagerness he tried to capture an eligible half-caste formula. "Dear Miss Joran-son; list'n. All this is mine. This plantation with a fine 'ome and a trading store. I own Vitongo myself—"

"Like the devil you do!"

The words fell upon them with the force of a club. They started apart. And there at the hatchway of the little cabin stood their ogre; the white man—the inevitable white man who always has appeared in just that manner to the gentler peoples of the earth, who always does stand at the hatchway—grim and masterful.

"I heard you, Henry. I been waiting for you. Come inside here and cool off." His voice grated on the humorous note more compelling than any threat. Tito he passed over without a glance. At the first turn of his big hand, she vanished aft like a wraith. "Henry," he repeated, with formidable pleasantry, "don't be backward, my boy. Did I not tell you to come in here? . . . You're late."

Joranson was one of those figures that have made the South Sea the last far-flung, picturesque frontier.

Joranson the Dane, they called him. The name had lost its original meaning; the man himself had long since moulded to the prevailing trader type, Colonial in speech and Yankee in oath. He seldom needed a weapon nowadays; he preferred a court order. He no longer beat the native over the head and sold him into slavery; he gave him credit and sold him into debt. And occasionally, when luck was kind, he caught some shiftless heir of one of his former foes and squeezed the life out of him with a very special satisfaction.

"No More Tar Brush"

AS in the case of Henry Shoesmith.

"You was saying you owned something; and I was saying you did, nix." . . . Powerful—built on a huge, loose scaffolding of bone and muscle—he was still in steel-hard condition. Only his grey hair and his grey face betrayed him. He had a face gridironed like a devil's, and slitted eyes with a cold spark in them.

"You'll find it by these papers, Henry," he remarked, as he tossed out a sheaf of documents on the tiny cabin table. "You don't own nothing. Them notes of yours went to protest, d'y see? All you got to do is sign y'r assets to me. . . All assets," he added amiably.

Henry gasped.

"You mean—Vitongo?"

"The whole outfit."

"Vitongo—"

"What t'devil else did you expect?"

Henry could hardly have told; but even with Gordon's warning he never had expected this. He never had thought of Vitongo itself as a piece of property—something you buy and sell. Vitongo was the land—his birthplace, the soil to which he belonged. It stunned him.

He wanted to resist. Uncounted centuries debarred him. He was the man of color, and against him stood the white man, armed with the white man's power and backed by the white man's code. He was the predestined victim. He had no choice but to obey, in a sort of helpless trance.

But the worst was at the last, when the business was done, when the name had been signed.

"That'll be all, Henry. Just one thing while you go." Joranson bent a look on the boy like chill lightning. "Just one point. You got a devil of a nerve hanging around that kid of mine. Oh, I seen y'; and you drop it, d'y' hear—or I'll skin you alive. She'll fetch a white husband any time, that girl—and by— I'll have no more tar brush in my family. Now you clear!"

Tito is Loyal

HENRY cleared. With that glance piercing his shoulder blades, with that final insult in his ears, he scuttled up the after companion and stumbled on deck.

And there Tito met him again.

Out to seaward the moon had swung high, the swelling moon of Samoan nights, like a vast, golden breadfruit in the sky. It gave light—light to show off silks and and satins and tricked out finery and mincing steps, perhaps—plenty of light for grand manners. But Henry did not think of them; and neither, somehow, did Tito. She met him at once, her hands fluttering towards his, her lips breathing broken little phrases of pity. He reached to her, and this time—collar button or no collar button—this time he did not draw away.

"Tito, Tito—" he whispered, with the appeal of shame and suffering.

"I know," she soothed. "I know—I know. I was listening. But do not weep." Unconsciously they had spoken in their liquid native tongue, made for love and the low murmur of love, soft as the call of wild pigeons in the mating season. "Nay, weep not. I can not bear that!"

Again he saw her face, so near to his, and again came to him the glory and the wonder of woman, loved and loving—the amazing revelation of it.

"You heard? Then it is also known to you that I have nothing any more, Tito. No house. No plantation. I am a beggar. I do not remember if I have even any claim on the clan of my dead mother. Perhaps her village would give me a home in charity . . . But that is all."

"I know," she repeated. "It makes no change. We have ourselves—thou and I." Very different was her speech now; very different its simple message which struck back to the ultimate sources. "No harm is done to us while we both live. Only tell me where you will go for shelter and what you mean to do. Be quick—before he stirs!"

Planning Elopement

HENRY looked down the ladder. The ogre was busied below at something. He looked to sea. The cutter had been anchored just inside the passage of the reef, in deep water it was quiet outside—only an easy rolling of ground-swell. Last he looked towards the land; its shore a thin strip of silver a quarter mile off; its shoulders rising in a great silvered sweep from height to height, by crag and jungle and forest to the star-tipped basaltic peaks above. . . . "Would you seek me out, then? Would you follow?" he questioned eagerly.

"Perhaps." She smiled a little, shyly. "But I would be sure you are safe."

With one arm he caught her close to him. They did not kiss; that caress, unknown to the East, is still a curious invention of the West. But he felt the heat of her heart against his, tripping twice as fast as his own—a marvelous fact. "Turn your eyes to Vitongo, yonder," he said. "Do you see the shape of that big candlenut tree on the hill? . . . . No. Not beside my house. Away to the right. Do you see the cloud of its many blossoms—pale and clustering?"

"Yes," she answered, near his cheek.

"Up past that tree runs a ravine. It is wild and rocky and overgrown. Few have ever climbed it. But I know the path, and up beyond the palms—beyond the taro and the banana groves—is a flat place in the mountain-side. There as a child I once built me a little fale for a play-house; a hut-hidden among the vines. There one is always safe."

"Yes."

"Nobody comes so far. Nobody can ever find us. We can live on the sweet mountain fruits and water in the brook, taking nothing that belongs to any one—staying all to ourselves—thou and I." Very different was this couriship; very different the offer he made. "Tito—let us go there!"

"Now . . . ."

A Tolerant Moon

HE nodded.

"But my father would kill us! He would see us going." She gestured forward where Henry's proa was tied, past the forward cabin hatch. "He will stop us!"

"I do not mean that way."

"How then?"

He pointed across the bay. She drew a quick breath as she understood. "There may be sharks!"

"What do we care for sharks—we two?" he demanded.

An instant they clung—while the splendor of the thought gained and glowed in them—while they waited, palpitant, on the urge of it. Came a warning sound from the cabin. Henry gripped the neckband of his expensive shirt. Tito's arm slid with a start of ripping stuffs. . . .

"Make haste!"

Alas for the true ladies of Papautu School; also, alas for the prim young gentlemen of the Marist Mission! Alas for high heels and waistcoats sprigged with forget-me-nots; for ribbons and shawls and frills and fal-lals and the dove-grey suitings of fashion—and once more alas for the polite teachings of West Ham, the uplift of the rule of three and the "Book of Sacred Gems" and many other things so very, very essential to morals and imported propriety . . . . All forgotten. All abandoned within three seconds!

Only the moon was witness, with unveiled face. But the moon was a Samoan moon; the mellowest, most tolerant and kindly scamp of a moon—quite used to beaming on youth and lovers since a golden, olden age. It started with all its might on Vitongo Bay and never blushed at all.

But perhaps, with a certain whimsy, perhaps it might have smiled to see those two youngsters kicking free so earnestly and eagerly—emerging from their finery at last, a pair of superb, silver-bronze chrysalides, clad in their own native garb—Henry with his kilted lava-lava and Tito with her dainty ahu! . . . . Thereafter, it had a parting glimpse of them for just a wink as they stood hand in hand at the cutter's stern—ere they went overboard into the warm yielding sea.

"The Sharks!"

THE clean, double scoop of their dive raised a startled challenge behind them. Followed hasty footsteps upon the ladder and presently one comprehensive roar of rage exploded over Vitongo. From the rail Joranson made out their two dark heads, surging for shore. His dinghy still lay on deck, but he did not wait to launch it. Darting down through the cabin, he came forward at a jump and cut the lashing of Henry's outrigger canoe. The fugitives were hardly a hundred feet to the good when he began to dig out. Few persons had ever succeeded in getting much of a lead on Joranson.

When the pursuer dashed into their wake, Henry dropped back to cover the retreat. But he need not have bothered. Joranson wanted something he could hit soon and hit hard; Joranson took after him first of all. The prow bore down on Henry in hissing spurts of foam and the opening of that affray was a vicious swipe with a paddle.

Henry ducked—came up out of reach. Joranson whirled like a water-beetle and struck again and again. Henry slipped from under. This was sport for a fisherman. He could have played it all night. Each time he drew the chase farther aside from Tito. It kept him cheered to think that Tito was drawing away with every stroke . . . . But there was very little cheer next instant to encounter Tito herself gliding back almost into his arms. To find their whole plan defeated. To hear her despairing cry: "The sharks, Henry! . . . The sharks are come! Look out for the sharks!"

Between them and the belted dark there passed a phantom—the merest phosphorescent presence through the water. No mistaking that lean, long ghost. No mistaking the cruel wedge of a fin that gleamed at the same time inshore from them. Joranson spied it almost as soon as they did, and his jubilant bellow confirmed it.

Henry's Scotch Comes Out

HERE was the sort of amusement that suited Joranson—the sort of punishment he might have planned himself. He dropped his paddle and got to his feet, and as Henry instinctively lifted Tito towards the prow for support and escape from the greater terror, he slashed at them.

Bleeding, stupefied, Henry blinked up at him. Joranson held a singular object. He had a weapon in his fist, a thing with a wavy blade and a hilt set in colored stones that glittered—glittered dreadfully above them. Henry saw it. Henry knew it. It was the substance of every evil dream he had had since childhood—it was the Malay kris with which Henry Gordon Shoesmith had been slain . . . ! And at the same time beyond the looming figure of the murderer—over yonder on Vitongo shore, between the jungle and the lagoon—at the same time he saw a marble shaft like a pallid, accusing finger in the moonlight; the tomb of Henry Gordon Shoesmith, on which was graven, as he knew so well, the letters of that prophetic epitaph—

"Every man's work shall be made manifest."

"Keep off, I tell you! By—, you try your tar-brush tricks on me—try 'em on the devil!" With horrible mirth, Joranson slashed once more.

And then it happened; as it was bound to happen. Something snapped in Henry's breast. Some pent reserve seemed to burst and to flood through every vein—some secret spring of his being. He stiffened in the water, tense and tingling, and in a voice which might have recalled—which did recall the temper of that tough old Scotch trader, his father:

"Darn you, Joranson, you big white murdering devil," he said evenly, without a trace of accent. "I'm going to get you!"

Laying hold on the proa's thwart, he threw his whole strength backward and simply spilled the little craft over, outrigger and all. Joranson felt himself going. With a snarl he drove at Henry's throat, point foremost. Henry warded. They met, locked and went under in a spangled smother. The rest was convulsion.

The two went reeling through a dim immensity; three fathoms deep where the shadowy corals spy back to the surface in a furious spatter of sea-fire. As they rose, Henry called to Tito to take to the wrecked canoe. He had a glimpse of her clinging there—safe. After that he gave himself to the job on hand—exultantly.

Joranson's Fate

WITH his right arm he hung about the enemy's neck. With the other he fended. He did not strike a blow. He did not need to. All he required was the knife, the pledge of destiny and of victory with which—once he had won it, once he had wrested it from Joranson's failing grip—he could meet and scatter a dozen sharks . . .

Gordon was there to greet them. Naturally, Gordon was there, vehemently excited from his long, spying vigil on Vitongo strand. "W'at was it? W'at 'appened?" he cried. His sharp little eyes roved from Henry to Tito in stricken astonishment as they stepped ashore, dripping, from the righted proa. "I 'eard something. Where is Joranson? Did you 'ave an accident?"

"Yes," said Henry, quietly. "An accident. The sharks, you understand . . ."

"You mean they got 'im! Joranson . . .?" Gordon's tone rose to a squeal of dismay. "But in that case—but if that is so—!" He saw all his schemes ruined—all his hopes of Vitongo overwhelmed in Henry's incredible good fortune. "Ah, no—no," he added, suspiciously. "You let 'im drown. You will 'ave to explain."

Henry smiled. Having done his best to be a half-caste that memorable night . . . having actually been a white man for a brief, tremendous moment—he was now, and at last, and for time to come, a Samoan. With a contemptuous gesture, he flicked the Malay kris into the sand at Gordon's feet. The quarter-caste snatched it up and clutched it to him . . . "It is very valu-able!" he panted.

"Keep it," said Henry, thereby sealing the silence of this smart, blackmailing cousin of his for ever.

"But still what are you going to do?" whined Gordon. "We must lay information of some kin'."

"Perhaps," said Henry of Vitongo. "To-morrow is time enough. For to-night—tu'u is mo paga." With the girl he turned away; already they were heading back into the night where the soft cymballing of palm-fronds made bridal music and pigeons murmured sleepy love notes under the accomplice moon. "Tu'u is mo paga," said Henry, which means it is forgotten—it should not count.

(Copyright, 1924)

"They went overboard into the warm, yielding sea."

Biblical Talk

A VISITOR to a school, after questioning an unhappy little boy about various matters, asked him if he knew the Ten Commandments.

The boy said he did not.

"You don't know the Ten Commandments?" the visitor repeated, in astonishment.

"No, sir," the boy insisted.

"What is your name, my lad?"

"Moses, sir."

The visitor gave it up.—Tit-Bits.

Hard for the Rich

PROFITEER: "Ah, my boy, a rich man's position is a h—

Sceptical Friend: "In—

Profiteer: "If I hear they say I'm a skinflint—my money away they—to ease my guilty—

Pearson's Weekly.

Belleville 7, Petes 2 -- Lakeviews 10, Crescents 1 -- Kiwanis 11, Cops 10

BELLEVILLE WIN SEVEN IN A ROW BEAT PETES 7-2

Solomon Oufit Play Far From Smart Ball in Yesterday's Fixture.

OULETTE HOLDS THEM.

Harrison and Swanston Only Petes to Solve His Delivery.

Belleville won their seventh victory in a row yesterday on their own grounds when they took the Petes into camp by 7 runs to 2, setting up a nice lead in the second half race. After playing smart ball against Oshawa and Kingston the Solomon crew relapsed into a fit of the heebie jeebies yesterday showing little punch on the attack and being guilty of some dopey defensive work of the kind that while it does not show in the box score helps the opposition to score runs. Both Serth, who started the game on the rubber for the Petes, and Heckman who finished it suffered from these lapses on the part of their team mates.

Oulette, pitching his seventh game in sixteen days for the Trunks, was in great form and only Hap Harrison and Max Swanston succeeded in solving his delivery, the pair getting all five of Peterboro's hits with Harrison leading the parade with a triple and two singles.

After the first inning when Harrison and Swanston singled with two out, only to be stranded the Petes only got one man to first base until the ninth, when Harrison and Swanston staged another assault, following an error by Williams and drove in the two Peterboro counters. Oulette had a no-hit game so far as the rest of the Petes were concerned and almost got away with a shut-out.

Serth pitched the first two innings for the Petes, Belleville scoring three runs and Heckman toiled on the mound for the rest of the game. Both had counters scored against them that were gifts by reason of slow fielding or slow thinking on the part of the Petes, while Belleville gave nothing away until Williams erred in the ninth.

The fielding features were William's pick up and fast throw of Johnston's roller down the third base line, several fast plays by Holyman and two speedily executed double killings by the Peterboro infield, one started by Johnston with Holyman as the pivot and the other by Collins with Johnston handling the second base end of the play.

Two in the First.

The Petes wasted two of their five hits in the first innings. Holyman lifted one to Weir and Legon rolled to Oulette but Harrison singled over second and stole the middle bag. Swanston bounced a single off Meagher's knee, Harrison going to third after which Collins rolled to Oulette.

Belleville score twice. Weir doubled past third and Ross singled off Johnston's shins. Ross stole second. W. Mills was thrown out by Collins on a slow roller, Weir scoring. Harry Mills walked and stole second. Hagerman rolled to Holyman for the second out, Ross scoring and Williams flied to Legon.

In the second Johnston and Hall popped to Oulette and Turner struck out.

For Belleville Meagher popped to Johnston. Casey walked. Oulette hit in front of the plate and Casey was safe at second when Johnston dropped Swanston's throw. Weir singled to centre, scoring Casey. Weir ran Oulette off second on the play and Trunks pitcher was caught going to third. Ross flied to Turner.

Serth opened the Petes third by fouling to W. Mills, Holyman rolled to Meagher and Legon to Oulette.

Heckman went on the mound for the Petes. W. Mills walked and Harry Mills singled to left. Hagerman hit into a lightning double play, Johnston to Holyman to Harrison and Collins tossed out Williams.

Harrisn got his second hit to start the fourth for the Petes, a line single to left. He was forced at second by Swanston who was in turn forced on Collins tap to Weir. Johnston was called out on strikes.

In Belleville's half Meagher bounded to Heckman. Casey dropped a single over first and Oulette singled to centre sending Casey to third. Weir rolled to Collins who tossed Casey out at the plate, Ross singled through short, scoring Oulette and when Heckman intercepted the throw in to the plate and caught Ross between first and second. Weir scored during the run up and to make matters worse Ross eventually got back to first. W. Mills cut a single past third but H. Mills flied to Turner.

Oulette struck out Hall, Turner and Heckman in a row for the Petes fifth.

For Belleville Hagerman fanned, Williams was thrown out by Holyman and Meagher bounded to Heckman.

In the sixth Holyman and Legon rolled to Oulette and Weir threw Harrison out at first.

Belleville were equally harmless. Heckman threw out Casey and fanned Oulette while Holyman made a put play on Weir's roller.

Swanston hit to Williams and was out at first in the seventh. Collins to Ross and Williams made a fielding play on Johnston's roller to the third base line.

For Belleville Ross singled to left. W. Mills flied to Turner. H. Mills walked and both scored on Hagerman's single to centre. Williams hit into a double play, Collins to Johnston to Harrison.

In the Petes eighth Hall rolled to Oulette, Turner fanned and Heckman rolled to Harry Mills.

Meagher was thrown out by Holyman. Casey singled to right and Oulette followed suit but Weir flied to Legon and Ross fanned.

The Petes got their only runs in the ninth. Holyman got a life on William's fumble and was forced at second on Legon's tap to Oulette. Harrison got his third hit, a long triple over Hagerman's head, scoring Legon and waltzed in himself when Swanston singled to left centre. Collins flied to Ross, Swanston going to second on the fielder's low thrw to first. Solomon batted for Jhnstn and was hit. More ran for him but Hall bounded to Oulette and it was all over.

Belleville	AB	R	H	PO	A	E
Weir, ss	5	2	2	1	2	0
Ross, m	5	2	3	2	0	1
W. Mills, c	3	0	1	6	1	0
H. Mills, 1b	2	1	1	13	0	0
Hagerman, lf	4	0	1	0	0	0
Williams, 3b	4	0	0	0	2	1
Meagher, 2b	4	0	0	3	1	0
Casey, rf	3	2	2	2	0	0
Oulette, p	4	0	2	2	2	9
Galleys two Bellevi						wins
	34	8	12	27	15	2

Peterboro	AB	R	H	PO	A	E
Holyman, ss	4	0	0	1	5	0
Legon, lf	4	1	0	2	0	0
Harrison, 1b	4	1	3	11	0	0
Swanston, c	4	0	2	4	2	0
Collins, 3b	4	0	0	1	4	0
Johnston, 2b	3	0	0	2	2	1
Hall, m	4	0	0	0	1	0
Turner, rf	3	0	0	3	0	0
Serth, p	1	0	0	0	0	0
Heckman, p	2	0	0	0	3	0
Solomon *	0	0	0	0	0	0
Moore **	0	0	0	0	0	0
	33	2	5	24	17	1

* Batted for Johnston in the tenth.
** Ran for Solomon in the ninth.

By innings:
Belleville ..... 21030020x—7
Peterboro ..... 00000002—2

Two base hits—Weir. Three base hit—Harrison. Bases on balls—off Serth 2, off Heckman 2. Struck out—by Oulette 6, by Heckman 3. Left on bases—Belleville 7, Peterboro 5. Double plays—Johnston to Holyman to Harrison; Collins to Johnston to Harrison. Stolen bases—Ross, Weir, Harrison. Hit by pitcher—by Oulette 1 (Solomon). Hits, off Serth 3 in two innings; off Heckman 9 in six innings. Losing pitcher—Serth. Umpires—Hallinan and Sullivan.

BOTH AWOKE IN EIGHTH ON TIE

Philadelphia Sent in Two Runs and Cincinnati Retaliated With Five.

NATIONAL LEAGUE.

CINCINNATI, July 10.—(Canadian Press).—After Philadelphia had taken a two run lead in their half of the eighth inning yesterday on singles by Henline and Mitchell, and a triple by Harper, the Reds came back in their half of the round and scored five earned runs on seven hits off Mitchell, Bettes and Pinto, winning the game, 6 to 3. Score:

Philadelphia ... 010 000 020—3 8 0
Cincinnati .. .. .100 000 05x—6 12 0

Mitchell, Betts, Pinto and Henline Wendell; Mays and Hargrave.

Boston Turned Trick

PITTSBURGH, July 10. — (Canadian Press).—Boston checked Pittsburgh's winning streak of four straight games by taking yesterday's game, 6 to 3. Tierney tied the score for Boston in the second inning by hitting a home run over the left field wall with Padgett on base and the Braves went into the lead in the fourth inning.

Score:
Boston ..... 020 21 0001—6 12 0
Pittsburgh ....201 000 000—3 9 0

Genewich and O'Neil; Kremer, Stone and Gooch.

POSTPONED GAMES

New York at St. Louis, rain.
Brooklyn at Chicago, rain.

200 METER WON BY U.S.

Scholtz Took First While Abrahams Was in Sixth Place.

COLOMBES STADIUM, July 9.—(Canadian Press).—Final in 200 metres resulted as follows: 200 metre dash final—Jackson Scholz, United States, first; Charles Paddock, United States, second; E. H. Liddell, Great Britain, third; George Hill, United States, fourth; Bayes Norton, United States, fifth; F. M. Abrahams, Great Britain, sixth. Time 21 3/5 seconds.

United States Leads In Points at Olympic

OLYMPIC STADIUM, COLOMBES, July 10.—(Canadian Press).—The fourth day of the Olympic track and field sports saw the large and powerful United States team drawing away from its gallant rivals in the struggle for world's athletic honors. With twelve events completed, the nations stood:

United States	135
Finland	73
Great Britain	34½
Sweden,	18½
France	13½
Hungary	7½
Switzerland	5
South Africa	5
Norway and New Zealand	4

LEONARD HAS KAYOED TWO CHAMPS

BUT DON'T BET THAT WALKER, KING OF WELTERS, WILL BE HIS THIRD VICTIM

BY JOE WILLIAMS

NEW YORK, July 10.—Benny Leonard, the well-dressed actor of the ring, has knocked two world's champions loose from their ears. The first was Freddie Welsh, lightweight, who bit the resin in nine rounds, the second was Johnny Kilbane, featherweight, who did a backward, standing dive in three.

This summer Leonard is to tackle another world's champion, Mickey Walker of the welters, and it is his ambition to add another gilded bauble to his collection.

Under the existing federal statutes it is perfectly legal and permissable to entertain an ambition. In this particular instance, however, Mr. Leonard's ambition is likely to waste its fragrance on the murky atmosphere.

Not only are the odds emphatically against Leonard knocking out Champion Walker, but it is by no means certain that Leonard even will whip him. Indeed, we think Leonard was smart in insisting on a no-decision contest.

Walker is no waffle and sirup fighter. There's plenty of class to him. He is a stiff puncher, fast, eternally aggressive and gamer than a parachute jumper.

Walker looked the part of a champion the night he beat Lew Tendler, pride of Philadelphia. His work was that of a finished performer. Despite the fact that he was boxing against an awkward southpaw the New Jersey youth seldom missed a hard swing.

Tendler was frequently in distress and admitted after the fight in the dressing room that Walker had punched him harder than Leonard.

Jack Britton, the old master, said the same thing a few moments after dropping his title to Walker. Britton, incidentally, had Leonard whipped on points in their fight when the lightweight champion committed a flagrant foul in the fifteenth round, hitting Britton flush on the jaw as he rested on all fours in the middle of the ring, following a half-shove and a half-punch.

Nobody was ever able to explain that foul satisfactorily. Leonard did not seem flustered or excited in the least. The blow was delivered with a mechanical precision and care that was astonishing.

The next day the wise set claimed Leonard had fouled deliberately in order to protect big bets placed on him to win. All bets are off in case of a foul, unless otherwise stipulated. There was no way of proving this and the boxing commission dismissed the affair without action.

Walker's fight against Britton was much more impressive, and if comparative performances mean anything, Leonard is due for a lacing. Walker not only outfought Britton but out-smarted him, and it took a well lubricated bean to out-smart the old champion.

Britton was lucky to last the limit. True, he had gone back somewhat, but he was still many degrees removed from the fisticuffian debris pile, as he demonstrated several months later when he stepped out and won some notable victories against top-notchers.

DOUBLE-HEADERS IN NATIONALS

Boston and Cleveland Took Two, Chicago One, While Others Split.

PIPP'S THIRD HOMER.

BOSTON, July 10. — (Canadian Press). — Boston took both games from St. Louis yesterday, 5 to 4 and 5 to 0. In the second game, Fuhr, back in the game after an attack of jaundice, pitched admirably, holding the visitors to six hits and getting brilliant support. Todt and Lee fielded sensationally in each game. Sisler knocked in three runs in the first game, but went hitless against Fuhr. Scores:

1st game—
St. Louis .. .. ..003000001—4 10 3
Boston .. ..00000311x—5 10 1

Vangilder, Pruett and P. Collins; Piercy, Quinn, Ferguson and Picinich.

2nd game—
St. Louis .. .. ..000000000—0 6 1
Boston .. ..30010100x—5 9 0

Davis, Bayne and Severeid; Fuhr and Heving.

Chicago Won Another.

NEW YORK, July 10.—(Canadian Press). — Ineffective pitching by Markle and Gaston gave the Chicago Americans another victory from New York yesterday, 8 to 6. Mostil hit two home runs for Chicago and drove in four runs. Pipp hit his third home run in the last three games. Score:

Chicago .. .. ..102014000—8 11 0
New York .. .. ..020001003—6 10 1

Faber, Connally and Schalk; Markle, Gaston and Schang.

Cleveland Hogged 'Em.

PHILADELPHIA, July 10. — (Canadian Press).—Cleveland took both ends of a double-header from Philadelphia yesterday, winning the first game 3 to 1, and the second, 6 to 3. The initial contest was a pitchers' battle between Smith and Baumgartner, with the local hurler weakening at the finish, while in the second game Dawson obtained the verdict over Eddie Rommel, the Athletic's star pitcher. Scores:

1st game—
Cleveland .. .. ..000001011—3 11 0
Philadelphia .. .. ..01000000—1 6 2

Smith and Walters, Myatt; Baumgartner and Perkins.

2nd game—
Cleveland .. .. ..10104000—6 11 1
Philadelphia .. .. ..00010010l—3 6 1

Dawson, Roy, Clark, Metevier and Myatt; Rommell, Burns, and Bruggy, Perkins.

Broke Even.

WASHINGTON, July 10.—(Canadian Press). — Washington broke even with Detroit in yesterday's double-header, losing the first, 5 to 2, and winning the second, 4 to 2. Manush hit to deep centre for the circuit in the first inning of the second game. Scores:

1st game—
Detroit .. .. ..000120200—5 11 2
Washington .. .. ..000000020—2 7 1

Wells and Woodall; Mogridge, Russell, Speece and Ruel.

2nd game—
Detroit .. .. ..10000001—2 6 2
Washington .. .. ..20020000x—4 6 1

Collins, Johnson and Bassler; Ogden, Russell and Tate, Ruel.

KINGSTON HAD ANOTHER LOSS

Oshawa Walked in and Trounced the Ponies to the Tune of 4-1.

KINGSTON, July 10 (Special to The Examiner). — Kingston has mighty slim hopes of a showing in the second half after last evening when Oshawa's crippled team trounced the Ponies, 4 to 1, battering in their runs in the opening game before Gallagher had time to take a long breath.

There was a fifteen-minute delay in the first inning when Cherry and Compeau took the count together, after a collision in a chase for a fly ball.

Kingston scored one in their half of the first and got three on, but Dainty struck out the third man and put an end to the hopes of the local fans.

From the first on it was a beautiful battle, with Oshawa's outfield vieing with the Kingston infield for the honours.

The Oshawa garden-minders played like professionals, and the Kingston infield fenders like major league stars.

Compeau, with ten perfectly handled chances, took the individual crown, and Somerville ran him a close second with seven. In the middle plot Cherry picked off six high flies from the Oshawa bats, one of them a dive and a roll which was a hair raiser.

A feature was the catching of little Jack Broad, the junior player replacing Tyson behind the bat. He completed Dainty eleven strikeouts and worked his batters well. Broad was so small he was almost completely hidden behind Umpire Allen, but he was head all the time, and came through his baptism of fire with flying colours.

One single in the third and another in the eighth was the total of Oshawa's tally after the first inning, while Kingston scored singles in the second, sixth, and ninth.

The score by innings:
Oshawa ..... 400000000—4 7 3
Kingston ..... 100000000—1 5 0

The box score says:

Oshawa.	AB	R	H	PO	A	E
Jacobi, 3b	3	0	0	1	1	0
M. Fair, rf	4	1	1	3	0	0
Roddick, lf	4	1	1	3	1	0
Dainty, p	4	0	2	1	1	1
Wilson, 1b	3	1	1	4	1	0
R. Fair, cf	4	1	1	1	0	1
Morrison, ss	4	0	0	0	1	0
Broad, c	5	0	0	11	0	1
	33	4	7	27	6	3

Kingston.	AB	R	H	PO	A	E
Nickle, rf	3	1	0	0	0	0
Compeau, ss	4	0	0	1	9	0
Batstone, 3b	4	0	0	1	2	0
Somerville, 2b	4	0	1	3	4	0
Cherry, cf	4	0	3	6	0	0
Daley, lf	3	0	0	1	0	0
Purvis, 1b	3	0	0	15	0	0
Rice, c	3	0	0	0	0	0
Gallagher, p	3	0	1	0	2	0
xTeeple, rf	1	0	0	0	0	0
xxKelly	1	0	0	0	0	0
	33	1	3	27	17	0

x—Replaced Nickle in last of 7th.
xx—Batted for Purvis in 9th.

The summary:

Two-base hits, W. Fair, Dainty; stolen bases, Roddick, Cherry; base on balls, off Dainty 1, off Gallagher 2; struck out, by Dainty 11; left on bases, Oshawa 4, Kingston 6.

Time of game, 1 hour 30 minutes.

Umpires—Allen at plate and Nurse on bases.

SANDE IS BEST

Horsemen rate Earle Sande, leading American jockey, 10 pounds better than any other rider in the country. By this they mean he can carry 10 pounds more and still be best.

LEAGUE STANDING.

INTERNATIONAL.

	Won.	Lost.	P.C.
Baltimore	48	24	.667
Toronto	45	34	.570
Newark	42	33	.560
Rochester	45	36	.556
Buffalo	37	36	.507
Reading	32	40	.444
Syracuse	31	45	.408
Jersey City	23	54	.299

AMERICAN LEAGUE.

	Won.	Lost.	P.C.
Washington	43	33	.566
New York	41	34	.547
Detroit	41	37	.526
Chicago	38	36	.514
St. Louis	37	36	.507
Cleveland	36	39	.480
Boston	36	40	.474
Philadelphia	30	47	.390

NATIONAL LEAGUE.

	Won.	Lost.	P.C.
New York	49	25	.662
Chicago	42	30	.583
Brooklyn	40	34	.541
Pittsburgh	38	34	.528
Cincinnati	36	40	.487
Boston	31	43	.419
Philadelphia	30	43	.411
St. Louis	28	46	.378

LAKEVIEWS ARE ANOTHER NOTCH NEARER PRIZE

Crescents Fell Before Whitehouse in Well Fought Game Yesterday.

SCORE WAS 10 to 1.

Two More Wins Will Put the Lakeviews Sitting Pretty on the Championship.

The Lakeviews climbed another notch closer to the Junior City League championship last night when they walloped Fonse Brioux's Frenchmen from the south end for a 10 to 1 beating. The Frenchmen fought hard all the way, but Frank Whitehouse on the mound for the Lakeviews was a mystery to them. They showed all kinds of pep and vim in the field but at bat they were helpless.

Whitehouse in the first three innings was not going very good, but as the game grew older and his arm warmed up he pushed them in at a mile a minute. In the last two innings he had more speed than in any other performance he has taken part in this year. Lambert Collins behind the plate called for them, and Whitehouse put them where he wanted to, while the Crescents swung in vain at the glittering pill as it tore past them. The Lakeviews are now two games on the south end crew and with two more wins they will have the championship tucked away, to carry with them in the Ontario championship finals. The Crescents still have a big chance to win out but they are held back by the nice pitching of Whitehouse.

McDonough on the mound for the Crescents turned in a very good game. He was a little wild at times but managed to keep the Lakeview hits well scattered. He issued three passes and hit three men, while he was felt for 11 hits, 10 of these going for singles, while McIntyre was the only man who had a real cut at the ball. The two Jones brothers for the Crescents were the only ones that smelt Whitehouse's delivery. Fred came through with two hits in two trips to the plate while his brother Joe in right field netted a single in the sixth that had a great deal to do with their only tally.

Neither team scored in the first, but in the second the Lakeviews came through with one counter, to which they added six more in the third, three in the fourth, making their total of 10, while the Crescents had to be satisfied with their one lone tally which they manufactured in the sixth. Neither team scored in the last innings.

Fred Jones led his team at bat, while Roy Taylor at first base turned in the nicest fielding game for the Crescents. Whitehouse was the glittering star for the Lakeviews, while Collins turned in a nice game behind the plate.

Box Score.

Crescents.	AB	R.	H.	PO	A.	E.
J. Jones rf	3	0	1	0	0	0
Griffin lf	3	0	0	1	0	0
McDonough p	3	0	0	1	4	0
Fitzgerald 3b	3	0	0	2	4	1
Taylor 1b	3	0	0	8	0	0
Rody ss	3	0	0	1	1	0
Rishea c	3	0	0	3	1	1
F. Jones cf	2	1	2	0	1	0
Milloy 2b	2	0	0	2	2	0
Total	25	1	3	18	13	2

Lakeviews.	AB	R.	H.	PO	A.	E.
Cameron ss	2	2	0	0	0	1
LeBarr 1b	3	1	1	3	0	0
Ash lf	4	1	2	1	0	0
Collins c	3	1	1	12	1	0
Whitehouse p	3	1	1	2	0	0
Whitlow cf	4	2	2	1	1	1
McIntyre rf	3	0	1	0	0	0
Halliday 2b	1	0	0	1	0	0
Machen 2b	2	0	1	0	1	0
Cheu 3b	1	0	1	0	0	0
Johnston 3b	1	2	1	1	1	0
Total	27	10	11	21	4	2

Summary.

Earned runs: Lakeviews 7; Crescents 0; base on balls, off McDonough 3; off Whitehouse 0; struck out, by McDonough 2; by Whitehouse 11; left on bases, Crescents 3; Lakeviews 6; wild pitch, McDonough 2; 2 base hit, McIntyre; passed balls, Richea 2; hit by pitcher, by McDonough, Cameron 2, Johnston 1, stolen base, Rishea.

Umpires: LeBarr at the plate and Ranger on the basts.

ORIOLES SPLIT DOUBLE-HEADER ON HOME FIELD

Newark Were Sparring Partners in Twin Engagement Yesterday.

IN INTERNATIONALS.

Leafs Again Lose to Syracuse Stars, Giving Them Three Out of Four.

BALTIMORE, July 10.—(Canad-Press).—Baltimore and Newark ended their series yesterday by dividing a doubleheader. The Orioles batted Ellis hard in the first game and with Thomas in fine form the local won, 12 to 4. Brown was too strong for Baltimore in the second game, Newark winning in seven innings, 8 to 2 Brown allowed only one hit after the second inning.

Scores:
1st game
Newark ..... 100 000 102— 4 5 3
Baltimore .... 400 110 60x—12 14 2
Ellis and Devine; Thomas, Henderson, Ogden and Cobb.
2nd game
Newark ..... 111 220 1—8 12 1
Baltimore .. ... 110 000 0—2 4 0
Brown and Daugherty; Jackson, Tomlin and McCarty.

Skeeters Recover

JERSEY CITY, July 10.—(Canodion Press).—After losing the opening half of yesterdays' doubleheader to Reading 3 to 0, Jersey City Skeeters staged a remarkable batting rally and captured the second frame, 8 to 7. The second game was called in the seventh by agreement. Scores
1st game
Reading ..... 002 000 001—3 9 1
Jersey City ... 000 000 000—0 6 0
Mamaux and Lynn; Hanson and Freitag.
2nd game
Reading ..... 040 030 0—7 12 5
Jersey City ..... 000 151 1—8 10 1
Tuera, Lynch, Smallwood and Haley; Denike, Frank, Zellars and Freitag.

Rochester Rallied

ROCHESTER, July 10.—(Canadian Press).—Rochester won the final game of the series here yesterday from Buffalo, 9 to 4, by staging a fiverun batting rally in the eighth inning. Score:
Buffalo ..... 00 0030 100—4 8 0
Rochester .. ..000 20 205x—9 12 3
Biemiller and McAvoy; Matthews, Wisner and Lake.

Leafs Lost Again

SYRACUSE, July 10.—(Canadian Press).—The Syracuse Stars made it three out of four by beating the Toronto Leafs here yesterday afternoon The locals knocked Thomas and Judd out of the box and ran riot. The score was 9 to 6, and was marked by extra base hitting on both sides. Score:
Syracuse ..... 104 010 30x—9 10 3
Toronto ..... 000 211 200—6 16 2
Frankhouse, Parks and McKee; Reynolds, Thomas, Judd, and Sullivan.

WALT JOHNSON IS 37

The speedball king of pitchers, Walter Johnson, is 37 years of age. Fans are pulling for Washington to win this year so Johnson can pitch a world series game.

PLAYER'S NAVY CUT CIGARETTES

A little higher in price, but — what a wonderful difference a few cents make.

"Delightfully Cool and Sweet Smoking."

Connie Is Always Dangerous!

You bet she is! But just try to imagine her as a flapper of 1622—with breeches, cocked hat, high boots, sword n' everything.

Capitol Entertainment

Constance Talmadge

NOW SHOWING

in 'The Dangerous Maid'

With CONWAY TEARLE

A vivid romantic melodrama of the good old days: a story of a gallant maid who shocked the country by masquerading as a man, a role made to order for our Connie.

Hey flapper—

If you hated a man would you have nerve enough to whip him like this?

Hey flapper—

If the wretch cornered you, bet you'd use your finger nails and scream! Connie used her trusty sword!

The flappers of 1924 can learn a few things from Connie as a flapper of 1622!

MUST WIN HERE SATURDAY FROM QUINTE OUTFIT

Petes Plan Defeat of Belleville in Fixture on the Twelfth.

OLD RIVALS CLASH.

Must Beat Trunks if They Are to Have a Chance For the Pennant.

The Petes chance for revenge for yesterdays' defeat at Belleville will come on Saturday when the Trunks will appear at Riverside Park. The Belleville crew have won seven games in succession and another win here Saturday would give them a great lead in the race for the second half honours. The Petes cannot afford to drop Saturday's game, for another loss would seriously prejudice their chances of figuring in the play off with Kingston. Belleville of course, expect to win, but the home talent, admitting that they played bad baseball yesterday, say that Saturday is another day and that the Trunks are due to have their long winning streak terminated. It will be a bitter tussle and in view of the Twelfth of July celebration here, a big crowd is expected as many visiting Orangemen will take advantage of the chance to see the old rivals in action. The game will be called at 3.30 half an hour later than usual to give everybody a chance to see the Orange walk first.

PETERBORO LOST A CRICKET MATCH

Team From Upper Canada College Played Here Yesterday.

A cricket match between Peterboro and Upper Canada College was played on the Oval yesterday. The visitors arrived on the early morning train from Ottawa. The game started at 10.30. Peterboro won the toss and sent the visitors to bat. They ran up a score of 63. Logie was top scorer with a well played innings of 31. F. Dyer took eight wickets for 21 runs.

Peterboro followed, and ran up a total of 43 runs. C. Thorpe was top scorer with a well-played innings of ten runs. He was unfortunately run out when he looked well set. Mr. Stuart was second, scoring a not out innings of seven runs. Seagram took eight wickets for eleven runs.

U. C. C. went to bat a second time, and made a total of 152 runs. Seagram played a very fine innings for 34. His score included two 6's and three 4's, and his innings was the finest exhibition of batting during the whole match.

Peterboro were all out in the second innings for the small total of 31 runs. Roberts played a very patient innings for twelve runs. How took seven wickets for eleven runs in this innings.

Lunch was served at the Golf Club and afternoon tea at the Oval. Quite a number of cricket friends visited the Oval during the day, also a number of old players were noticed on the grounds — Messrs. J. H. Burnham, Miles Hamilton, James Montgomery and Magistrate Langley and others.

Altogther the cricket lovers spent a very enjoyable day. Scores:

U.C.C.—First Innings.

Woods, J. C., lbw, b F. Dyer	1
Armstrong, C., b Thorpe	1
Logie, A. C., b F. Dyer	31
Seagram, C. F., c Stuart b Dyer.	0
Bruce, A. W., b F. Dyer	0
Thompson, F. R., b F. Dyer	10
Smith, G. W., b F. Dyer	1
Doherty, D. M., b F. Dyer	8
Mr. Grier, b Roberts	0
Mason, A. E., b Roberts	3
How, E. N., b Dyer	0
Nock, W. J., not out	0
Extras	9
Total	63

Peterboro—First Innings.

Coutts, c Thompson b Logie	1
Roberts, c Nock b Seagram	2
F. Dyer, c Doherty b Seagram	3
Thorpe, run out	10
J. T. Langley, b Seagram	4
C. R. Langley, c Mason b Grier.	3
Kingsford, b Seagram	0
Stuart, not out	7
R. Dyer, b Seagram	0
Foster, c Smith b Seagram	0
Manning, b Seagram	1
Tamplett, b Seagram	0
Extras	12
Total	43

U. C. C.—Second Innings.

Woods, b Thorpe	8
Armstrong, b Thorpe	22
Logie, run out	0
Seagram, b F. Dyer	34
Bruce, b F. Dyer	19
Thompson, b F. Dyer	7
Smith, b Roberts	17
Doherty, c F. Dyer b Roberts	4
Mr. Grier, c R. Dyer b Langley	26
Nock, c Tamplett b Thorpe	5
Mason, b Thorpe	4
How, not out	0
Extras	6
Total	152

Peterboro—Second Innings.

Coutts, lbw, b Seagram	0
Roberts, c Logie b How	12
F. Dyer, b How	0
Thorpe, b How	0
J. T. Langley, c Smith b How	0
G. R. Langley, hit wkt. b How	3
Kingsford, b Seagram	0
Stuart, c Smith b Seagram	0
R. Dyer, b Seagram	4
Foster, not out	4
Manning, c Grier b How	0
Tamplett, b Seagram	0
Extras	8
Total	31

Umpires—Messrs. Stocker and Evans.

C.P.C. DEFEATED MASSEY JUNIORS

Grey Birds Won by the Score of 3 to 1 After One of the Fastest Games This Year.

The C.P.C. Greybirds met the Masseys in a League game on King Edward Park on Wednesday evening and a good game ended in favour of the Greybirds by 3 goals to 1. Grant a former De Laval player, turned out for the Greybirds and gave a good accounts of himself.

The Greybirds won the toss and Cross made a nice run and centre Edgar cleared and sent to Fowler and some nice passing was witnessed. Elliott eventually shot just wide of the post, the backs on both sides were kept very busy. Clarke and Bradley were having all their work cut out to help the lively Massey forwards at bay. Grant put Kilenbeck in possession and he made a dashing run and finished with a shot that Edgar had no chance with, from the centre kick Vinet tested Jenkins and was very unlucky not to equalize. The game was very fast and even the forwards of the Masseys were playing a nice game but they found great stumbling blocks in Clarke and Bradley. Half time arrived with the score one to nine in favour of the Greybirds.

Second Half

Upon resuming the Masseys went away with a rush. Vinet missed an open goal by shooting over the bar. Foster and Somers took the ball well up the field. Foster sent in a beautiful centre, Ashmore unfortunately heade dthe ball through his own goal This put new life in the Masseys and for a time they had the best of the exchanges. Laughlin just missed by inches with Jenkins out of goal. Foster made another raid on the Masseys' goal and after nicely tricking the half back, he sent in a terrific left foot drive and scored the third goal for the Greybirds. Cooper was very prominent for the Masseys placing the ball to his forwards with great skill. Fowler on the left got hold of one and sent in a great centre, which Bradley headed over the bar. Elliott took the kick and placed the ball among a crowd of players. Dave Grant coming to the rescue and sent well up the field. Pulley met the return and Laughlin sent in a high shot that baffled Jenkins and opened the scoring for the Masseys. The game was now very fast, the ball travelling up and down at great speed. The half back of the Greybirds were in the limelight and by some nice ground passes to their forwards Pulley and Smith were kept on the alert. There was no further scoring and a good clean pleasant game ended in favour of the Greybirds by 3 goals to 1.

The teams:

Greybirds—Jenkins, H. Bradley, Clarke, H. Hotston, Feeley, Dave Grant, Cross, Buchan, Kilenbeck, Somers, T. Foster.

The Masseys—Edgar, Smith, Putley, Naish, Cooper, Ashmore, Cordrouy, Elliott, Vinet, Fowler, Laughlin.

Referee—Frank McKinley.

CHAMPIONSHIP PLAY-OFF.

Maple Leafs and Curlers Will Put on a Twelfth Attraction.

The Curlers-Maple Leaf play-off for the championship of the first half of the Juvenile series will be played at Exhibition Park on Saturday afternoon, as one of the numerous events on the programme to be carried out in connection with the Orange celebration at the grounds.

Smarting under the defeat administered by the Midget champions of last season, the Leafs promise an interesting battle on their part, and Curlers who gained a lot of confidence from Tuesday's game will go into the contest hopeful that they can win the honors. Wood for the Curlers and Bradley for the Leafs will be the opposing pitchers.

ARGENTINA WON

Defeated British Polo Team Yesterday in Olympics Nine to Five.

ST. CLOUD, France, July 10.—(Canadian Press).—The Argentine polo team advanced a step further toward the Olympic title, for which they are favorites, by defeating the British four, by 9 goals to 5, yesterday.

THEATRES

AT THE CAPITOL.

MISS TALMADGE IN NEW KIND OF DRAMA

"The Dangerous Maid," which is being shown at the Capitol Theatre today, Friday and Saturday, is entirely different from any photoplay Constance Talmadge has ever made, in that it gives her her first big opportunity for straight dramatic work.

The comedy element is to the front in the picture, but critics who have long presaged big things for Constance in the dramatic line, will now have the opportunity to see her in roles of the type with which her sister, Norma, usually as been associated. In "The Dangerous Maid" Constance does some real dramatic work.

She was surrounded by an entirely new directorial and technical staff. Victor Heerman directed her and had as his cameraman Glenn MacWilliams. Conway Tearle, leading man in Norma Talmadge's "Ashes of Vengeance," is the lead in this picture.

"The Dangerous Maid," a First National picture, is an adaptation of the Elizabeth Ellis novel, "Barbara Winslow, Rebel," and is a story of England's turbulent political and social period in the 17th century. The adaptation of the book was done by C. Gardenr Sullivan and Willard Mack.

In the cast, besides Constance Talmadge, are Conway Tearle, her leading man; Morgan Wallace, Tully Marshall, Marjorie Daw, Charles Gerrard, Lou Morrison, Otto Matiesen, Wilson Hummel, Kenneth Gibson, Anna May, Kate Price, Thomas Ricketts, Phillip Dunham, Jack Dillon and Ray Hallor. To Glenn MacWilliams goes the credit for the superb photography.

Constance Talmadge has the role of a madcap little rebel who dons a cavalier's sword and costume and engages in a thrilling series of adventures with the officers of the king.

AT THE ROYAL.

GREAT GALAXY ASSEMBLED FOR "THE BRASS BOTTLE"

Maurice Tourneur has drawn from the casts of "Robin Hood" and "The Covered Wagon," for players in the "Brass Bottle" the First National picture showing at the Royal Theatre to-night.

Sam De Grasse, who did the cruel King John in "Robin Hood" has the part of King Suleyman, and Roy Coulson, whose portrayal of the jester, particularly in the death scene evoked the highest praise of the critics, the part of "Jarjarees, the evil eye", an errie creature of the spirit world.

The two outstanding characters in "The Covered Wagon," Ernest Torrence and Tully Marshall, appear in Tourneur's newest production. Others in "The Brass Bottle" cast include Harry Meyers, who made "The Connecticut Yankee" a man of flesh and blood; Otis Harlan of musical comedy fame; Ford Sterling, who brought comedy into the films.

Barbara La Marr, whose recent spectacular rise to fame has startled Hollywood, is perhaps the best-known of the girls in the picture. Charlotte Merriam, long in Christie comedies and a reticent addition, to dramatic ranks, has the feminine lead. Ciarissa Selwyn, who had the same part in "The Brass Bottle" when it ran for four years on the London stage, plays Mrs. Futvoye.

AT THE REGENT.

"THE VAGABOND TRAIL" IS ONE OF THE BEST PICTURES CHARLES JONES HAS MADE

Action and Romance Are Well Mixed in Photoplay Made From George Owen Baxter's Novel, 'Donnegan' —Marian Nixon Leading Lady.

The first few scenes of "The Vagabond Trail" which opens at the Regent Theatre to-day, have to do with a hobo's adventures while hitting the trail in search of his brother who had disappeared from home many years ago. After that, it becomes a tale of that hobo's transformation into a first rater through his love for a girl. It is taken from George Owen Baxter's novel, "Donnegan."

Donnegan, by his own statement, "a wanderer and an avoider of work," drops from a freight car and seeks shelter in the nearest house. That is the beginning. The house is the home of Lou Macon and her father.

That Donnegan should love the girl enough to give her up is the main theme of the story. In order to bring back to her the man he thinks she loved, he braves the wrath of Lord Nick, the most dangerous man at The Corners—a wild gold town nearby. And Lord Nick turns out to be the brother he sought.

That the girl should really love him all along and that the ending should be happy is natural. The many trials by which the end is reached are the ingredients that make the picture one of the best Charles Jones has ever made.

This Jones, by the way, is admirably fitted to play the role of Donnegan. A strong, silent man was the red-headed hobo—who "talked little but shot straight." Jones is that type. Of course he hasn't had much opportunity to 'shoot straight' and in earnest since he joined the Fox forces and became a movie hero, but the cattle wrangler pals of his earlier days state that he "sure can do it" on occasion. And he still is strong and silent—so silent, in fact, that he has been called shy.

Marion Nixon also is well cast in the part of Lou Macon. She has the wistfulness—the air of mystery, that won the heart of Donnegan the minute he saw her.

The director is William Wellman who also directed that other popular Charles Jones film, "Not a Drum Was Heard." His handling of the western atmosphere in that was so excellent that there was no hesitation in choosing him to handle this other picture of a similar character.

Other members of the cast are Frank Nelson, George Reed, L. C. Shumway, George Romaine, Virginia Warwick, Frank Nelson and Harry Lonsdale.

FOLLOW THE

JAZZ GENIE to

MAGIC - MYSTERY - MIRTH MAGNIFICENCE

ROYAL

NOW at 2:30 and 8

Everybody Slips a little! Follow the adventures of a Young Man who slipped through 6,000 Years to Harem-Land!

Just look at the Cast—Barbara La Marr, Ernest Torrence, Ford Sterling, Tully Marshall, Harry Myers, &c.

Special Comedy "AIR POCKETS" with LIGE CONELLY

IT'S KOOLER AT THE ROYAL!

BRING CHAMPS HERE.

Uruguayan Soccer Team May Visit Canada For Games.

WINNIPEG, Man., July 10.—(Canadian Press).— Efforts are being made to bring to Canada the Uruguayan soccer team, which captured the Olympic championship, for a series of exhibition games which would take the South Americans as far west as Winnipeg.

Whether the tour will materialize or not depends upon the result of negotiations being carried on at present by the United States Football League.

John Easton, president of the Dominion Football Association, stated yesterday that while no arrangements had been completed, the Olympic champions, if they do visit Canada, will not play until after the Corinthian tour.

WORKOUT FOR LEAFS

Maple Leafs will have a workout at Exhibition Park tomorrow evening. Every player will be expected to be on hand.

SPORTS AT FAIR GROUNDS OF 12TH

Maple Leafs and Curlers Play Off For Championship of First Half.

Sports at the Orange celebration in Exhibition Grounds on July 12th include a 3-mile running race, tug-of-war, baseball game for championship of the first half the League, Maple Leafs vs. Curlers, football game, C.P.C. vs. Greybirds, League game for Yeotes trophy; also 3 good horse races, including the famous Armadale's first appearance on this track. Entries for 3-mile running race and tug-of-war may be made with Mr. D. Loomis at Y.M.C.A. All horses must be eligible for class in which they are entered.

SPEEDING EVENTS ROTARY CARNIVAL

Art. Johnston Will Drive the Noted Armadale at Exhibition Mile.

Arrangements for the speeding events at the Big Rotary Carnival, July 17th, have been so far perfected that announcement can be made. Those who appreciate a turn of speed in a capable looking horse will be gratified to see these events.

Two trotting and pacing races in Classes "A" and "B." Best three heats in five. All are in training in the city.

In saddle horses, two classes will compete. Class "A," open to members of the Peterboro Riding Club. Class "B," open to lady riders only.

The open harness driving event promises to be well contested. This event was a very popular and well contested one at the Exhibition here last autumn. No contest is more graceful and pleasing to look at.

Arthur Johnston, Jr., has promised to drive "Armadale" an exhibition mile. This horse is looked on as the coming prize-winner for the district. Another speedy horse, "Day Spring," will participate. These two horses are esteemed as among the best of the free-for-all class in the country.

Don't forget the object of the Carnival, to raise some money for the Crippled Children Fund handled by the Rotary Club.

STEEL ORDERS DECLINE.

NEW YORK, July 10. — Unfilled orders of the United States Steel Corporation on June 30th made public to-day, totalled 3,262,505 tons, a decrease of 365,584 tons, compared with the end of the previous month.

YANKEES DIDN'T SCARE CHARLIE

Norway Pole Vaulter Has a Sprained Ankle—Heart Not Weak.

HAS WORLD RECORD.

OLYMPIC STADIUM, Colombes, France, July 10.—(Canadian Press). —A tall, lean blond athlete with a leg bandaged, sat on the turf near the pole vault trials yesterday, watching the United States vaulters, Spearow, Graham, Brooker and Barnes, qualify for the finals with jumps of twelve feet. A wane smile played about his features as he walked away from the pits.

"You would have no trouble in negotiating twelve feet to qualify, would you, Charlie?" one of the bystanders remarked. "I suppose that is what makes you so downhearted."

Charlie Hoff, Norway's world record holder in the pole vault, with 13 feet 9 3-4 inches, stopped and turned a gloomy face upon his questioner.

"No," he replied, "I am sore because I just heard someone behind me say that I quit because I feared the American jumpers. Look at this leg."

He exhibited a badly swollen ankle.

"It's the leg that's weak," he said, "not the heart."

LEONARD WEIGHS 146?

Rumor has it that Benny Leonard will never weigh in as a lightweight again. The actor-fighter is said to weigh 146 pounds now and is in fair condition.

REGENT

The Coolest Spot in Town

FEATURE PICTURE

"The Vagabond Trail"

Is a stroy of Donnegan the who said little but shot straight

—Series—

"Fighting Blood"

Comedy.

DAN MASON in "Lost Nerve"

POPULAR PRICES.

MATINEE DAILY.

Doors Open - - - 7.30

BRITISH WOMEN PLAY.

Three Are Survivors in the French Golf Championship at Le Toquet.

LE TOQUET, France, July 10.—(Canadian Press).—Headed by Miss Cecil Leitch, former British champion, three British representatives were survivors yesterday at the start of the fifth round of the French women's golf championship. The other two who are playing for Britain are Mrs. W. A. Gavin, runner-up to Miss Glenna Collett in the 1922 United States championship, and Miss M. Hunnewell.

CANADIANS WON BISLEY PRIZES

Calgary Chinaman Again Well Up in List—Martin Took a Second.

GOODHOUSE PLACED.

BISLEY CAMP, July 10.—(Canadian Press).—Sergt. Ho Lem, the Chinese member of the Canadian rifle team, scored high again yesterday at Bisley, capturing sixth position in the Kinnaird competition and winning £2 16s with a score of 34 in a possible 35. The match was a service rifle event, 7 shots at 500 yards.

Sergt.-Major F. J. Goodhouse, of Ottawa, was 21st in the list also with a score of 34. The match was won by R. Q. M. S. Church of the South African Infantry with a possible score.

In the 1,000-yard sweepstakes Lieut. Alex. Martin of Calgary was second with a score of 32.

A. E. Rogers, of England, was the winner of the Wimbledon Cup (match rifle) competition which was open to all-comers, the conditions calling for 15 shots at 1,100 yards.

KIWANIS NOSE OUT THE COPS

Jack Deannard's Crew Made Bob Mackey's Crowd Hustle to Win.

WON BY ONE RUN.

Bob Mackey's Kiwanis Bantams nosed out Sergt. Jack Deannard's Young Cops in the opening contest of the series at Exhibition Park last evening, the score being 11 to 10. The youngsters put over a number of fielding plays that tickled the fans, Sturgeon's catch of a hard line drive being one of the features. The Cops used three twirlers and the Kiwanis two, and all five did good work. Score by innings:

Kiwanis .. .. .. 2 0 1 3 2 2 1—11
Young Cops .. .. 0 1 2 0 3 4 0—10

Batteries—Graham, McDuffee and O'Brien; Sturgeon, Goodson, Cripps and Cuff.

Edmonton Girls Win Olympic Basketball

EDMONTON, July 10. — The Edmonton Commercial Graduate Girls' Basket Ball Team, for the championship of the world, defeated the French picked team in the Olympic basket ball trials on Wednesday by a score of 64 to 16, according to word received here this morning.

Olympic Programme.

To-day's Olympic programme:

3.00 p.m.—First trials in 400-metre run. Finals in hammer throw.

3.30—Finals in pole vault.

3.45—Finals in 1,500-metre run.

5.00—Second trials in 400-metre run.

5.45—Finals in 5,000-metre run.

The second trials in the 10,000-

FEATURE GAME

WADDELL FANS 16 MEN IN 17 ROUNDS.

Striking out 16 men in 17 innings, Rube Waddell beat Bill Dinneen in a thrilling overtime battle at Boston on July 9, 1902. After Harry Gleason's single and Parent's homer tied the score in the sixth, 10 blank innings preceded Monte Cross' winning circuit clout. To make the game safe, Schreck tripled and Rube singled him home. From the seventh to the 17th inning, Dineen allowed but two hits. While Parent had 18 chances at short, Ferris at second had but four. The score:

Boston	AB	R	H	O	A	E
Dougherty, lf.	8	0	1	3	0	1
Collins, 3b.	7	0	2	3	4	1
H. Gleason, cf.	6	1	1	4	0	0
Freeman, rf.	7	0	0	9	0	0
Parent, ss.	7	1	3	6	12	0
Lachance, 1b.	6	0	0	20	1	0
Ferris, 2b.	6	0	2	1	2	1
Warner, c.	7	0	1	5	2	0
Dineen, p.	6	0	1	0	2	0
*Stahl	1	0	1	0	0	0
Total	61	2	12	51	23	3

Athletics	AB	R	H	O	A	E
Hartsel, lf.	8	0	0	2	0	0
Fultz, cf.	8	0	1	2	0	0
Davis, 1b.	6	1	0	15	1	0
L. Cross, 3b.	6	0	0	7	4	0
Seybold, rf.	6	1	3	3	0	0
Murphy, 2b.	7	0	0	1	1	1
M. Cross, ss.	6	1	1	4	5	1
Schreck, c.	7	1	4	16	3	0
Waddell, p.	6	0	1	1	2	0
Total	60	4	10	51	16	2

*Batted for Dineen in the 17th.

Athletics	0	0	0	1	0	1	0	0	0	0	0	0	0	0	0	0	0	2—4
Boston	0	0	0	0	0	0	2	0	0	0	0	0	0	0	0	0	0	0—2

Earned runs—Boston 2, Athletics 2. Two-base hits—Parent, Seybold. Three-base hits—Schreck, Seybold. Home runs—Parent, M. Cross. Double play—Lachance, Parent, Lachance. First on balls—Off Dineen 5, Waddell 1. Struck out—By Dineen 5, Waddell 16. Hit by pitcher—Waddell. Wild pitches—Waddell 2. Sacrifice hits—Lachance, L. Cross. Stolen base—Gleason. Left on bases—Boston 9, Athletics 9. Umpire—Connolly. Time—2:48. Attendance—3783.

Constance Talmadge and Conway Tearle in "The Dangerous Maid."

CONSTANCE TALMADGE AND CONWAY TEARLE, IN "THE DANGEROUS MAID," AT THE CAPITOL TO-DAY, FRIDAY AND SAT URDAY.

Rotary Summer

Carnival

Citizens are asked to keep in mind the Great Summer Carnival put on by the members of the Rotary Club in the - -

Exhibition Grounds

On Thursday, July 17th

Fun for everybody. A great big midway Keep the date open so that you can have a real time, afternoon and evening.

PROCEEDS IN AID OF CRIPPLED CHILDRENS FUND

DINNER
FOR 12th JULY VISITORS

The Ladies of Murray Street Church will serve **Good, Substantial Dinners, on SATURDAY, 12th July,** in the Church Basement. A very convenient place, facing the Park. **DINNER, 50 CENTS**

Checking Room for Parcels and Wraps—10 Cents.

LOCALS

DR. T. P. McCULLOUGH,

Eye, Ear, Nose and Throat Specialist, 166 Brock St., Phone 36W. dtf

CHOIR PRACTICE.

All Saints' choir practice will be held to-night at 7:30 o'clock.

NOTICE TO LADIES.

A private parlor, fully equipped, at rear of Wright's Barber Shop. For appointments call 169. 2d-9-2739

NOTICE.

Social evening at St. Martin's Parish Hall, Ennismore, Thursday, July 10. Elwood Orchestra of Lindsay, in attendance. 1d-8-2732

DINNER SERVED

Mark Street Ladies' Aid will serve Dinner (50c); Tea (35c); July 12th in G.W.V.A. Hall, Opposite Park. Parcels checked 10c. 2d-10-2751

TAXI.

H. Seabrook, Peterborough, day and night. 'Phone 1836 daytime, 2289J nights and Sundays. Reasonable rates 26d-164-3663.

A GOOD CATCH.

Messrs. A. F. Knight of Galt and Fred L. Roy, city, have returned from a weeks fishing trip at Ketchecum Lake, and report a fine catch of bass and mountain trout, one of the latter tipping the scales at 12 pounds.

COOKED MEATS

Ready to serve meats, kept in the most sanitary condition, under mechanical refrigeration. Large variety and ever fresh. —E. J. Mason, 429 George street. 1d-8-2742

"B" HAP "E" 4 ORCHESTRA

Open for Engagements for Moonlights, Private or Public Dances, Saturday Afternoon Excursions. Rates reasonable. 'Phone 1254W. 4d-8 10 15 17

CARD OF THANKS.

Mr. and Mrs. J. B. Younge, 200 Lake street, wish to thank the nurses of the Nicholls' Hospital, and the attending doctors, for their kind attention to their little daughter, Nancy; and Rev. Mr. Paterson; also all who sent floral tributes and sympathized with them in their sad bereavement.

DO YOU NEED AN ACCOUNTANT?

If you want your books audited or adjusted; if not satisfied with your book-keeping system; if you want your income tax return prepared for this or other years, or want some dispute adjusted. H. K. Middleton. Phone 911. dtf

H. M. YELLAND, M.B., SURGEON

During July and August, Office Hours will be: Monday, Tuesday, Wednesday, Friday and Saturday, 2 to 4 and 7 to 8 p.m. Sundays, Thursday and Holidays by appointment only. Office 'phone 9. Summer Residence 180, Ring 12. 26d-171-3864

GUARD AGAINST MOTHS

Sure protection against moth damage is provided by using Parke's Mothbane. It mothproofs fabrics and prevents the attacks of the larvae or worms, the eating stage of the moth. Can, with sprayer, $1. Refill cans, 50c and $1 at Bond's Drug Store, corner George and Hunter streets.

MOWER AND BINDER KNIVES GROUND, 50c.

Our grindstones all run in water. Lawns mowers ground $1.00. 'Phone 109J. Cutlery grinding, saws filed and set, Umbrellas repaired and recovered. Wm. Taylor, the Sheffield cutler. Over 40 years' practical experience. 219 Hunter street west. t.t.s.

FISHING TACKLE THAT GETS FISH

is being substantiated by the number of entries in our Fishing Contest—Bass and Lunge. Get particulars at White's Cycles and Sports, Ltd., 212 Charlotte Street. Open Every Evening.

7d-5 7 8 9 10 11 12

JULY 12TH.

The following train service to Peterboro on the Twelfth for the Orange celebration, Canadian National Railways:

Leave Cobourg 7.30 a.m., Port Hope Jctn. 7.45 a.m., Port Hope Town 7.48 a.m., Quays 7.57 a.m., Perrytown 8.02 a.m., Campbellcroft 8.05 a.m., Carmel 8.15 a.m., Millbrook 8.35 a.m., Fraserville 8.45 a.m., arriving Peterboro 9.00 a.m.

Returning, will leave Peterboro at 6 p.m. 1d-9-2755

JULY 12TH.

The following train service to Peterboro on the Twelfth for the Orange celebration, Canadian National Railways:

Leave Belleville 7.30 a.m., Corbyville 7.37 a.m., Foxboro 7.46 a.m., Holloway 7.54 a.m., Madoc Jctn. 8.00 a.m., Stirling 8.13 a.m., Anson 8.18 a.m., Hoard's 8.28 a.m., Campbellford 8.50 a.m., Hastings 9.20 a.m., Birdsall's 9.31 a.m., Blezard's 9.38 a.m., Hope Siding 9.42 a.m., Keene 9.45 a.m., Drummond's 9.50 a.m., arriving Peterboro 10.13 a.m.

Returning, will leave Peterboro at 7 p.m. 1d-9-2756

Wrist Watches are certainly here to stay. Ask any girl or woman who has one and see what she has to say, if she would do without one now.

The new shapes are very attractive and are in white and green gold.

We have a beautiful assortment to choose from.

Priced from

$9.50 to $35.00

WARNE BROS.
"Diamond Hall"
349 GEORGE ST.
'Phone 880

PLEASE NOTICE.

We sell Typewriter Ribbons. Quality as good as can be got anywhere at any price, and our prices are as low as the lowest. Bargains in rebuilt Remingtons and Underwoods and used Oliver typewriters. We also repair all makes and do all kinds of typewriting. — Typewriter Service & Supply Co., 332½ George Street. 'Phone 229W. dtf

THE TRUTH MISSION

The regular cottage prayer meeting will be held at the home of Mr. and Mrs. Dedman, 267 King street, Friday. All welcome.

Society

Mrs. T. Carpenter, (nee Ethel Osterhout of Tweed, (Ont.,) and daughters, Margaret and Pauline of Akron, Ohio., are spending a few days with Mrs. C. Killingbeck, at 550 Albert street.

Miss Genevieve McCarthy, who has been spending the past few days in Toronto, on her return from Philadelphia, went out to Chemong Park to-day, where Mrs. E. J. McCarthy and family will spend the summer.

Mr. Otto Gliddon, who is a member of the Tornoto Conservatory of Music, is spending his vacation with his parents, Mr. and Mrs. R. Gliddon

Two pupils of Miss Bessie Elcome have ben successful in recent examinations of the Toronto Conservatory of Music, Miss Margaret McCulloch, Charlotte street, passing her primary piano and Miss Alda Bartlett her junior piano examinations.

Mr. and Mrs. Rex Heath (nee Grace Boomhower) left this morning for Windsor, after spending the past fortnight, in Arden and Peterboro.

The home of Mr. and Mrs. C. D. Rose, 186 Hunter street east, was the scene of a merry gathering over the week end when a family which had been separated for about thirty years met with Mrs. Clarence Rose, who is one of the sisters. Those present from out of town were: Mr. and Mrs. Robert Wattam and daughters, Francis and Jane and Mr. Earle Sedgwick of Syracuse, N.Y., Mrs. Chas. Sedgwick and sons, Floyd and Kenneth of Picton, Ontario, Mrs. Chas. Matteson and daughter Beulah and Leo Hull and daughters, Roberta and Virginia of Arcadia, Michigan. Two brothers, of New York state were unable to be present.

On Saturday they enjoyed a picnic at Chemong Park, where they were joined by cousins, Miss Elda Wattam of Hunter street and her sister, Mrs. Louis Garret of Moose Jaw, Sask.

Mr. and Mrs. Rob. Wattam and family and Mrs. Sedgwick and sons left Sunday, for their homes. Mrs Matteson and Mrs. Hull will spend the remainder of the week here.

Miss Eileen Donoghue, of Jamaica, N.Y., is spending her vacation with her parents, Mr. and Mrs. D. Donoghue, Simcoe street.

Mr. Ed. Foley, of Island Grove Camp; Mr. John Fitzgerald, of Toronto, and Mr. Chas. H. Frost, of Toronto, were in the city to-day, attending the funeral of the late Mrs. E. Desautels.

Mr. Wm. Sneddon of Detroit, was in the city to-day for the Grieves-Sneddon wedding.

Mr. and Mrs. F. G. Reiser of New York, are visiting Mrs. R. W. Henderson, 305 Park street.

DIED IN HIS OFFICE

C. A. Bateman Recently Moved From Peterboro to Belleville.

BELLEVILLE, July 10 (Canadian Press). — John C. Bateman, district sales manager for the General Motors Corporation, aged 37, expired suddenly just after noon today in his office.

He was seated talking to another Motors executive, and had just lit a cigarette, when he fell over, and neither spoke nor moved again.

Coroner Boyce was summoned, but considered an investigation unnecessary.

Bateman came originally from Stirling, where his father, Mr. C. A. Bateman, resides.

Bateman's headquarters until recently were in Peterborough.

BORN

GRAHAM To Mr. and Mrs. E. J. Graham, July 8, a son, Richard Earle.

WALTER MUIR TO DIE

Last Minute Effort Before Court of Appeal Was Made To-day.

MONTREAL, July 10. — A last minute effort was made this afternoon before the Court of Appeal by the defense lawyers, to save Walter Muir, aged 21, sentenced to die tomorrow morning, at Valleyfield, for the murder of Henri Lavolette.

A delay of execution was asked on the ground that new evidence was available.

The Court of Appeal refused stay of Execution for Walter Muir.

DIED

MALONEY — The death occurred this morning at St. Joseph's Hospital of Mrs. Bridget Maloney, aged 66 years.

Funeral Saturday morning at nine o'clock from the residence of Mr. and Mrs. Harry O'Rourke, 627 Oxford street to St. Peters' Cathedral thence to St. Peter's Cemetery.

IN MEMORIAM.

In memory of Mrs. Thomas Weaver, who died July 10, 1922:
One precious to our hearts has gone,
The one we loved is still
The place made vacant in our home
Can never more be filled.
Our father in his wisdom called
The boon his love had given
And though on earth her body lies
Her soul is safe in heaven.

Through all pain at times she suffered,
A smile of heavenly birth,
And when the angels called her home
She smiled farewell to earth.
Heaven retaineth now our treasure,
Earth the lonely casket keeps,
And the sunbeams long to linger
Where our dear mother sleeps.

Safe in the arms of Jesus
Thy work on earth done.
The battle is fought, the victory won.
And thou art crowned at last
Safe in the arms of Jesus,
Thy pain and suffering o'er
And while eternal ages run
Rest in thy Saviour's joy.

Dearest mother thou hast left us
And your loss we deeply feel
But 'tis God who has bereft us
He can all our sorrows heal.
Yes again we hope to meet thee
When the day of life is fled,
And in heaven with joy to greet thee
Where no farewell tears are shed.
—Husband and Family.

FRECKLES

Don't Hide Them With a Veil; Remove Them With Othine—Double Strength

This preparation for the removal of freckles is so successful in removing freckles and giving a clear, beautiful complexion that it is sold under guarantee to refund the money if it fails.

Don't hide your freckles under a veil; get an ounce of Othine and remove them. Even the first few applications should show a wonderful improvement, some of the lighter freckles vanishing entirely.

Be sure to ask the druggist for the double strength Othine; it is this that is sold on the money-back guarantee

Stenhouse, Ltd., 35 St. Francois Xavier St., Montreal, Que.

Dr. Goodwin
Chiropractor
PALMER GRADUATE
106-108 Barrie Building.
Lady Attendant. 'Phone 431
Hours: 10-12 a.m., 2-4 and 7-8 p.m.
Office Closed Tuesday evenings, and Thursday afternoon and evening.

WEDDING BELLS.

STEVENSON—JONES.

A quiet wedding was solemnized in the Methodist prasonage, Brooklyn, N.Y., on July 5, 1924, by the Re. W. Fredrick, when Alice Muriel Jones, 650 Armour Road, Peterboro, Ont., became the bride of Thomas Walter Stevenson, of Indian Head, Sask.

The young couple will reside in Brooklyn, N.Y.

GRIEVES—SNEDDON

A quiet wedding was solemnized at two o'clock this afternoon at Knox Church manse, when Mary Sneddon, second daughter of Mrs. Sneddon and the late Mr. Sneddon of Clydebank, Scotland, became the bride of William Henry Grieves, son of Mr. and Mrs. W. Grieves, of Bolivar street, formerly of Clydebank. Miss Annie Grieves acted as bridesmaid and Mr. William Sneddon of Detroit, supported the bridegroom.

OBITUARY.

CHARLES NELSON.

Charles Nelson, 21 years of age, died at Garden Hill this morning. The funeral will be held on Sunday at 1:30 p.m., from Garden Hill to Oshawa.

MRS. ELIZABETH DESAUTELS.
(Contributed).

The funeral of the late Mrs. Elizabeth Desautels took place this morning at nine o'clock from the family residence to the Church of the Sacred Heart.

Solemn High Mass was sung by Rev. J. J. O'Brien, pastor, assisted by Rev. Father Clancy as Deacon and Rev. Father Butler as Sub-Deacon. At the conclusion of the Libera, a feeling tribute of praise was paid to the deceased lady by Rev. Father O'Brien, who characterized her as a valiant woman, a good Christian mother and a model parishioner.

Death, viewed from a natural standpoint, said the reverend speaker, is sad and the severing of all natural ties is difficult to bear, but to the soul who has faithfully fulfilled the duties of this life, death is a triumph. It is the beginning of a life of eternal happiness in reward for a life spent in God's service on earth.

The high esteem in which the deceased was held was evidenced by the large crowd of mourners, relatives and friends who accompanied the remains to its last resting place in St. Peter's Cemetery.

The pall-bearers were her four sons: Edward, Richard, Joseph, and Gerald, and two nephews, John Fitzgerald, of Toronto, and John McGrath of this city.

Numerous spiritual and temporal offerings, even from distant points, conveyed the sentiments of sympathy to the surviving members of the sorrowing family.

Sincere sympathy is extended to the bereaved family by a large circle of friends, who have known and appreciated the departed lady during her life-long residence in Peterboro.

MRS. BRIDGET MALONEY.

The death occurred at 7.30 this morning at St. Joseph's Hospital, of Mrs. Bridget Maloney, aged 66 years.

Mrs. Maloney has been a resident of the city for the past twelve years. She is survived by two daughters, Sister M. Fidelma, of St. Joseph's Academy, Lindsay, and Miss Teresa at home.

One sister also survives, Miss Mary Leahy, of Douro, and five brothers, Patrick of Brockville, William of Victoria, B.C., and David, Michael and Thomas, of Douro.

Mrs. Maloney's husband predeceased her some years ago.

The funeral will be held on Saturday morning at nine o'clock, from the residence of Mr. and Mrs. Harry O'Rourke, 627 Oxford Street, to St. Peter's Cathedral, thence to St. Peter's Cemetery.

LEASE EXPIRES

Must vacate. Store closes July 15th. We are offering special bargains Friday and Saturday.

A.V. Law & Co.
188½ CHARLOTTE ST.

BERT C. MOORE
MONUMENTAL DEALER
161 CHARLOTTE STREET
(Near Corner George St.)

All Kinds of Cemetery Work done in a skilful manner.

'PHONE 1847F.

BUSINESS CLOSING
JULY 14TH

During the two remaining business days, Friday and Saturday, all Hats must be sold and will be divided in 2 lots, $1.00, $3.00 and $4.00.

Flowers to clear 25c. per bunch.

THE VANITY
188½ CHARLOTTE ST. 'PHONE 377J

GRADY'S

Where you get Quality Goods at Reasonable Prices.

Fresh Home-Grown Strawberries, Every Day, while the Season Lasts.

Heinz' Pork and Beans, tin— ..... 15c, 20 and 35c
Heinz' Spaghetti, tin 20c, 35c
Heinz' Tomato Catsup, bot 25c, 35c
Heinz' Indian Relish, bot 40c
Dainty Lunch Mayonnaise Dressing bottle ..... 25c and 35c
Marsh's Grape Juice, in bottles at ..... 13c, 35c and 65c
Neillson's Ice Cream. Try a brick for dessert.
Gasoline, Motor Oil. Free Air service.

W. J. GRADY
PHONES 537 and 2142.
Corner of Lock and Lansdowne Sts.

Stoney Lake Navigation Co.

Steamer will leave Lakefield on arrival of Trains leaving Peterboro at 8.30 a.m., 12.25 noon, and 5.40 p.m.

Steamer will leave the Lake to connect with Trains arriving in Peterboro at 8.00 a.m., 11.50 a.m. and 5.15 p.m.

For further information consult
FRANK YOUNG, Manager.
Stoney Lake Navigation Co.
434 Park St. Phone 548

Failing Vision

This begins to be manifest from middle age on. For the sake of the future, take the advice of a qualified eyesight specialist in good time.

A. A. FOWLER
Phm.B., Eye Specialist.
Ground Floor. - 373 George Street.

DR. N. D. FOOTE
Chiropody and Orthopedics
107 BARRIE BUILDING
Hours 9-12, 2-5.30 Phone 1730w
Evenings by Appointment

W. LAWSON'S Piano Show Room

New and Second-hand Instruments at Very Low Prices.
Your Inspection Invited.
144 HUNTER STREET

ALEXANDER & HALL
ELECTRICIANS
During the Summer months please leave all orders and messages at McClennan Hardware, 232 CHARLOTTE STREET, 'Phone 16.
We do all classes of Electric Wiring and Repairs. Estimates free. Prices right.
P. Alexander W. Gordon Hall

The GROCETERIA

You may not be able to increase your Income, but you can increase your Savings by buying where "WE SELL IT FOR LESS."

PURE RASPBERRY JAM
Extra quality and extra price 64c
Quart Gem Jar .....

GENUINE FRENCH CASTILE SOAP
16-Oz. 18c Bar.

WAX LUNCH PAPER
30 Sheets 7c 12 by 15 Inches

NORWEGIAN SARDINES
Choice Small Fish 17c
in Pure Olive Oil .....

GRIMSBY PEARS
No. 2 15c Tins

NIAGARA PEACHES
No. 2 25c Tins

BREAKFAST BACON
Mild, Sugar-cured, Sliced 26c
Per Pound .....

BREAKFAST BACON
Mild Cure 20c
Half or Full Side, per Pound .....

PURE RENDERED LARD
In 2-Pound Lots 16c
Per Pound .....

GRANULATED SUGAR
Pure Cane
10 Lbs. for 84c

LEMONADE IN BOTTLES
Sweetened and ready to add the Water 18c

H. P. SAUCE
29c

QUEEN OLIVES
In Quart Gem Sealers 39c
Special Value .....

HEINZ KETCHUP
Small 23c Bottle

EASTONS MAYONNAISE DRESSING
One of the finest importations. It is pleasing everyone—
Large Bottle 38c Small Bottle 19c

CANNED SHRIMPS
Fresh Pack and Full Tins 23c
Per Tin .....

LEMON CHEESE
16-Oz. 32c Jar

CALIFORNIA FRUIT SALAD
29c

ZWIEBACK BISCUITS
Per 23c Package

BISCUITS IN PACKAGES
Made by National Biscuit Co., New York.
A pleasing variety 10c
Per Package .....

NEW CHEESE
Choice 22c per Pound

EAGLE BRAND MILK
20c

CARNATION MILK, Large
2 for 25c

PRUNES
Large, Medium Size 11c
Per Pound .....

EASTON'S VEGONNAISE
An Exquisite Sandwich Filler.
Large Bottle 56c Small Bottle 24c

GARTON'S CUSTARD
Small Size ..... 9c Large Size .. 19c

CAMPBELL'S SOUPS
Our Regular Price
2 for 25c

CREAMERY BUTTER
Fresh 34c Made.

Dutch Cleanser
A warm weather friend
10c

The GROCETERIA STORES

429 GEORGE STREET
CORNER RUBIDGE AND SHERBROOKE

CORNER GEORGE AND ANTRIM
OLD MARKET ARCADE

"Economy is the Easy Chair of Old Age"

Potatoes! Potatoes!

GOOD SOUND ONTARIO POTATOES

PECK - - 35 Cents
BAG - - - $1.95

STRAWBERRIES The Season is Getting Shorter. The Quality is Extra Good and the PRICE IS VERY REASONABLE.

We Have Large Lots in Every Morning. GET OUR PRICES.

FITZPATRICK & GERAGHTY

Charlotte Street Store—'Phones 491 and 492
Rubidge Street Store 'Phone 481

OUR DELIVERY IS PROMPT.

GREEN TEA SPECIAL

Uncolored Japan worth 65c - 49c lb.

Black Tea Special 59c
Coffee, Extra Special, lb. 60c
Flowerdale Tea, Reg. 90c, 79c
Connal's Coffee, lb. 60c

Choicest Dairy Butter, lb. ... 33c

Amber Honey, 10lb. for 89c

Quaker Corn Flakes, 3 for 25c
Puffed Rice, 2 for 35c
Puffed Wheat, 2 for 25c
Shredded Wheat, 2 for 25c
3-Minute Quaker Oats, Pkt. 29c

Sugar-cured Bacon, lb. 25c

Mild-cured Bacon, Piece, lb. 20c
Cheese, New, lb. 25c
September Cheese, lb. 29c

Cooked Ham, H.A. Brand, 45c

Tiger Salmon, Large Tin . 22c
Tiger Salmon, ½'s, 2 for 25c
Del Monte Salmon, Large Tin 35c

Gosse Millard Salmon, Best Salmon known, ½'s 25c

Premier Salad Dressing, Small 27c
Premier Salad Dressing, Large 65c
Royal Salad Dressing, Small 25c
Royal Salad Dressing, Lrge. 50c
Chef Sauce, Bottle 25c
H.P. Sauce, Bottle 30c
Clarke's Tomato Catsup, Large 25c
Tiger Catsup, Quart 25c

Sugar at Lowest Price.

Shrimps, Tin ..... 35c and 50c
French Sardines at Special Prices to clear.
Lobster, ½'s 45c
Lobster, ¼'s 25c
Cooking Onions, 3lb. 25c
New Potatoes, Peck 59c
Old Potatoes, Good, Peck .. 35c
Laundry Soap, 10 Bars 69c
Bread, Large Loaf 16c
Lux 10c

We Will Sell STRAWBERRIES at the LOWEST PRICES! Get Your Order in Early on Friday.

ALLEN'S CASH & CARRY

241 and 243 George St. - - Phone 730w

"IT'S CONFIDENCE THAT DOES IT"

STRAWBERRIES

Our big supply this a.m. went like hotcakes. We expect another large supply for To-morrow, but they won't last long. Come Early, or 'Phone.

BOX 10c

SUGAR—For Preserving. Be sure and use the finest Sugar. Give us your order for **St. Lawrence Granulated.**

CERTO—The big factor in making Strawberry Jam—
Per Bottle 60c

CEREALS.

Shredded Wheat 4 for 55c
Puffed Wheat, for 55c
Puffed Rice, pkg. 20c
Kelloggs Corn Flakes, 2 for 25c
Quaker Corn Flakes, pkg .. 11c
Post Toasties, 2 pkgs 25c
Post Bran, 2 pkgs 35c
Krumbled Bran, pkg 25c
Tillson's Bran, pkg. 25c
Kellogg's Bran Flakes, 2 for 25c
Rolled Oats, 10 lbs 40c
Wheatlets, 4 lbs 25c
Corn Meal, 4 lbs 25c
Graham Flour, 4 lbs 25c

CANNED FRUIT AND VEGETABLES

Peaches Del Monte, Tin, 35c 45c
Prunes, Del Monte, Tin 45c
Apricots, Del Monte, Tin 25c
Pears, Bartlett, Apex, Tin, 45c
Pineapple, Bahama, Tin..... 15c
Corn, Standard, 2 Tins 25c
Corn, Honeydrop, Tin 20c
Peas, Choice, 2 Tins 25c
Peas, Early June, 3 Tins 50c
Tomatoes, Choice, Tin 20c
Beans, String, Tin 20c
Pumpkin, Tin 18c

Campbell Creamery Butter is the Best!

PORTER S. WHITE CO.

334 George St. Phones 1960-1961

CONSTANCE TALMADGE
in
'THE DANGEROUS MAID'
At the
CAPITOL, TODAY

The Evening Examiner

PROBABILITIES.
Moderate south west winds; fine and warmer. Saturday, moderate southerly winds, fair and warm.

VOL. LV., No. 9 — PETERBOROUGH, FRIDAY, JULY 11, 1924 — PRICE THREE CENTS

Prices Go Down and Quality Stays Up for the 12th of July Clearance Sales
Clearing Lines of Ready-to-Wear. Hosiery. Wash Goods. Household Goods. Men's Wear. AT RADICALLY REDUCED PRICES The GRESSMAN Company Limited

KNIGHTHOOD IS NOT FLOWERING AS IT SHOULD

Think Zealous Seekers After Titled Errantry in Other Dominions.

CANADA IS FREE

Dissatisfaction Expressed When Honors for Wembley Organization Are Witheld.

LONDON, July 11.—(Canadian Press Cable.)—So far as Canada is concerned knighthood is not in flower, thanks to the action taken by the Canadian House of Commons a year or two ago. In most other British Dominions, however, the zeal and the desire for titled errantry is still rampant and permissible, and thereby hangs a tale of a certain amount of grievance entertained against the Right Honorables, the British Premier, Ramsay MacDonald, and the Secretary for the Colonies, J. H. Thomas.

This dissatisfaction develops at the present time from the attitude of the British government towards granting recognition for work done in the Dominions in connection with the British Empire Exhibition at Wembley. The Premier was approached with the suggestion that he might recommend knighthood for the President of the Executive in each Dominion in recognition of that Dominion's contribution to the Exhibition and the way it was organized. Mr. MacDonald has replied that he prefers to make no recommendations till the Exhibition finishes in the autumn.

Recalling that the opening of the Exhibition was marked by the bestowal of a peerage on the British chairman of the standing committee and the granting of knighthoods to the chief architect and chief engineer, while nothing was granted to the organizers of the affair from overseas, the premier's explanation is regarded in some quarters as unconvincing.

C.P.R. CHECKER'S SKULL BROKEN

Harold Burrows Dangerously Injured by Stone Thrown From Hunter Street Bridge.

WAS CHECKING CARS.

Struck on the head by a stone thrown from the Hunter Street Bridge, Harold Burrows, 350 Charlotte Street, employed as a car checker with the C. P. R., was removed to St. Joseph's Hospital yesterday, suffering from a fractured skull. This morning he had regained consciousness, but it was reported that he was not out of danger although his condition showed improvement. He was attended by Dr. F. P. McNulty.

Mr. Burrows was checking cars in the Quaker Oats Company's yards when he was struck on the top of the head. It was stated that some children have on other occasions thrown missles from the bridge, and in this case the stone was of a rather large size.

Mr. Burrows is a young married man of thirty-one years.

HASLAM LAKE FIRE

Stiff Wind is Aiding the Fire on Its Tour of Country.

VANCOUVER, B.C., July 11. — The fire yesterday spread several miles up the eastern side of Heslam Lake, when it jumped to the west shore, a distance of half a mile.

Sparks are being carried in a strong wind from the roaring inferno to distant points where fires are starting. A pilot from an airplane is locating these new outbreaks and is communicating the information to forest rangers on the ground.

This fire originated near Cranberry Lake, whence it spread two miles to the south end of Haslam Lake. For several days it burned over a wide stretch of country around Duck Lake and along the lake shore. About half way up the lake, sparks were carried across to the west side and a fire, started Wednesday morning, is to-day completely out of control.

MONEY FOR WAR BUT NOT PEACE SAYS WOMAN

Miss MacPhail is Grateful for $200 Voted for Peace Union.

CANADA'S GIFT

Contrasts It With the Twelve Million Dollars Available for War.

OTTAWA, July 11.—(Canadian Press).—"Two hundred dollars for peace and twelve million dollars for war," remarked Miss Agnes MacPhail (Ind. Prog., Southeast Grey) when an item of the smaller amount for the Inter-Parliamentary Union for Peace was before the House of Commons yesterday afternoon. Although it was small, Miss MacPhail said it was welcome. She asked, however, whether it was intended to secure peace between Parliaments or the peace of the world.

"I'm afraid it would take more than $200 to keep the peace of the world," said Hon. J. A. Robb, Acting Minister of Finance.

Thomas Vien (Liberal, Lotbiniere), Secretary of the Canadian section of the Inter-Parliamentary Union, explained that the vote was a contribution to the general secretariat ofthe union. He stated that a conference would be held this year at Berne and Geneva and that Canada had a right to send nine delegates. Six delegates had already intimated that they would attend. These delegates, he said, paid their own expenses. The vote carried.

WESTERN CROPS BELOW AVERAGE

Rain Came Too Late to Save Wheat in Some Prairie Areas.

SOME PLACES GOOD

REGINA, Sask., July 11.—(Canadian Press).—Crops in the central, west central and part of the east central districts of the province are below average, according to a report issued by the Saskatchewan Co-operative Elevator Co. yesterday. The report indicates that rain has fallen in many points in the areas indicated within the past few days but owing to hot weather previously the rains came too late to bring the crop up to average. At some points wheat from six to twelve inches high is heading out.

In the Regina-Weyburn, south central and south western districts crops are averaging above the average. Many points in these districts report good prospects and a few forecast a bumper crop. Scattered points have reported slight damage from hail, frost and cut-worms. Damage from drought is reported in central, west central and east central districts. Rain, the report concludes would be welcome at nearly all points in the province.

Manitoba Better.

WINNIPEG, July 11.—(Canadian Press).—The timely rainfall early this week has materially improved crop prospects in Manitoba, according to the report of the provincial agricultural department issued yesterday.

The crops are reported to be of a fairly good color in all districts although the present general outlook is for a crop of rather light straw, particularly in the eastern and southern parts of the province. Throughout the entire province damage from frost, hail, or pests have been negligible.

Owing to the latenesss of the season it is expected that the hay crop will be somewhat lighter than usual.

STRAWBERRY FESTIVAL.

A STRAWBERRY FESTIVAL WILL BE HELD ON THE GROUNDS OF FAIRVIEW CHURCH, SMITH, TUESDAY, JULY 15TH. A GOOD PROGRAM WILL BE GIVEN BY THE PETERBOR. DRAMATIC CLUB. ADMISSION: 35c FOR ADULTS AND 20c FOR CHILDREN. 2d11 2764

All-Around-The-World Airman Expected Here In a Few Weeks' Time

EDMONTON, Alta., July 11. —(Canadian Press). — Stuart MacLaren the British all-around-the-world tourist by seaplane, now in Japan will bring his machine down in Wabamun Lake in two or three weeks' time.

News to this effect has been received by the Government flying officers handling the big survey plane now operating out of Morinville. Pilot Carter and Camerman Walker will be at Wabamun to meet the British aviator when MacLaren floats over Edmonton it is quite possible that the local machine will soar above and take a photograph of the flying boat.

CATHOLIC LADIES DISCUSS PLANS

Insist on Rights in Education, Urges Ottawa Convener at Convention.

APPOINT CATHOLICS

EDMONTON Alta., July 11.—(Canadian Press). — Travellers' Aid work received an impetus at yesterday morning's session of the National Catholic Womens' League convention when Mrs. W. H. Lovering, president, supplemented the reports from branches where this work has been organized, by a talk on its importance. Mrs. Lovering urged that the league take an active part and co-operate with the National Travellers' Aid Association. She recommended that the safeguarding start from the point of departure of the girl and to this end advised that every sub-division have social welfare departments with efficient social workers in charge. Reports were received from Montreal, St. John and Toronto where some progress in travellers' aid work had been made.

Mrs. F. J. Murphy, Ottawa, convenor of education, in her report recommended that the league work in co-operation with the pastor in obtaining, according to local conditions, efficient catholic home training, particularly for the poor and neglected children; also where necessary the league should interest itself in procuring teachers for classes, and in having catechism taught after school hours in places where it is forbidden to be taught during shool hours; that representation on school boards by well-qualified Catholic women in numbers proportionate to the Catholic population be secured. She recommended also that the league interest itself in seeing that school and district nurses are efficient, discreet, and where numbers justify it, Catholics be appointed, other things being equal, and that Catholic parents and Catholic children are accorded equal privileges in regard to free attendance and medical inspection; that every local sub-division form a committee to procure for poor children necessary and decent clothing and books for attending schools; and that each branch establish scholarship for domestic science that the National League plan for national scholarship to be competed for during the coming year by Catholic women graduates of Canadian colleges.

Delegates were entertained at a luncheon at the University of Alberta and yesterday afternoon were received by Lieut.-Gov. and Mrs. Brett at Government House.

The Army Is Unpopular As Young Men's Choice

LONDON, July 11.—(Canadian Press Cable).—The army as a career is seemingly not so popular as it once was.

After making his half-yearly inspection of the military college at Sandhurst, General Earl Cavan, chief of the imperial general staff, said the strength of the college was being reduced by one company entirely owing to the insufficient number of candidates for commissions.

GALLOWS GLOOM ENFOLDED MUIR FOR HIS CRIME

Last Minute Attempts to Stay Execution Failed Yesterday Evening.

LAW ADAMANT

Judge Followed Criminal Code and Not His Natural Inclination.

MONTREAL, July 11—(Canadian Press).— The last minute attempt to save Walter Muir, 21 year old New York student, from the gallows failed yesterday afternoon when Mr. Justice Desaulniers rendered judgment dismissing the petition presented on behalf of the condemned man, for a stay of execution.

The petition was based on the ground that the petitioner had not been examined in his own behalf at the trial and that such examination would have brought out facts mitigating the crime. Mr. Justice Desaulniers, in dismissing the petition, said that the matter before him was one of those in which the conscience of a judge was most troubled. He continued that if he listened to his own natural inclination he would grant the petition and order a stay of execution, but, he said, according to Article 1022 of the Criminal Code, an appeal for a new trial such as the one presented was not within the purview of the court.

The Minister of Justice, said His Lordship before whom the petition for a commutation of sentence was presented, had examined the full record of the case and had made a report on it to the Government. If he had deemed it opportune and just, he could and would have suggested the holding of a new trial for Muir. He did not do so and therefore. His Lordship said, this court had not the power to go beyond the Minister of Justice.

ROBB RECALLED SOME STRAYING COMMISSIONERS

Wired to Pulpwood Investigators to Return From New York.

LEATHER MEDAL

Finance Minister Would Like the Commission to Get Off the Payroll.

OTTAWA, July 11. — (Canadian Press).—"I should like to see the commission report and get off the payroll," said Hon. J. A. Robb, Acting Minister of Finance, in the House of Commons yesterday during discussion on a vote of $20,000 for the Royal Commission enquiring into suggested embargo on the export of pulpwood.

Replying to a statement by Hon. H. H. Stevens (Conservative, Centre Vancouver) that the commission had visited New York and Washington Mr. Robb said that only some members of the commission had gone and when the matter was brought to his attention he wired them and they returned to Canada. The chairman of the commission was getting $35 per day and the other members $25 per day with living allowance. The cost of the commission up to March 31, had been $48,000. The Acting Minister of Finance had the assurance that the report of the commission was almost completed.

William Irvine (Labor, East Calgary) suggested that the Minister reduce the pay of the members of the commission to a living wage — "a bricklayer's wage," he added. Sir Henry Drayton asked the minister to strike out the vote altogether. Mr. Stevens congratulated Mr. Robb on his action in recalling the commissioners from New York. "The minister should have a leather medal," he said. There was after all a silken thread running through the administration. Such instances as this were as an oasis in the desert.

House of Commons Will Not Sit on Glorious Twelfth Decide Members Despite Motion By Hon. Geo. Graham

OTTAWA, July 11 (Canadian Press). — The House will not sit on the "Twelfth."

The motion for Saturday and morning sittings of the House of Commons commencing 12th July, met with strenuous opposition yesterday afternoon when moved by Hon. George P. Graham, Minister of Railways, who was leading the Government.

Finally the Government agreed to grant Saturday as a holiday, beginning the morning sittings on the following Monday.

When Mr. Graham moved for Saturday sittings, W. A. Boys (Conservative, South Simcoe) said that he thought the importance of the day had been unintentionally overlooked. Many of the members had made engagements out of town and were anxious to keep them. It was unusual to resort to Saturday sittings until the House was in sight of prorogation. At present there was no guarantee when prorogation would take place.

Mr. Graham replied that on this question the Government was in the hands of the House. The members of the Cabinet were giving up their day's pleasure of sitting in council in order to attend the meeting of Parliament. No slight was intended on the day. The House sat on Dominion Day in order to try and get through the business.

TRAIN DERAILED NEAR BLIZZARD

Coach on Mail From Peterborough to Belleville Jumped the Track.

CAMPBELLFORD, July 11. — One of the coaches on the mail train than leaves Peterborough for Belleville at 12.15 a.m. jumped the track near Blizzard yesterday. No one was injured as far as could be learned here, there being no communication with Blizzard by phone or wire, but the road-bed was badly torn up and traffic was blocked. An engine and box-car were sent from Hastings and the passengers were carried in this to their various destinations. This train was two hours late reaching Campbellford and there was no mail received here. A wrecking train was sent to the scene of the accident to clear the track.

From the local C. N. R. office it was learned that the accident occurred near Birdsall's Station. The tender left the track, tearing up the track for a short distance. No person was injured, and as quickly as arrangements could be made the passengers were transferred to an emergency train and taken to their destinations. The railway was cleared at six o'clock by a wrecking crew from Lindsay. No cause of the accident could be ascertained.

GRAVEL PIT WAS SCENE ACCIDENT

Worker Leaped From Tumbling Earth to Fall Under Truck.

William Curtis, 584 Downie Street, an employee of the Warren Paving Company, was seriously injured yesterday afternoon while working in William Brown's gravel pit opposite the filtration plant.

It was reported that a movement of gravel seemed to threaten a serious slide, and in running away from it Mr. Curtis was struck down by a truck which was also breaking away from the overhanging danger.

He was removed to the Nicholls Hospital in Comstock's ambulance, and was reported this morning to be resting as well as could be expected.

Fire Brigade Rushed To Extinguish Blaze But Only Found Fight

FORT WILLIAM, July 11.—(Canadian Press).—The fire department superseded the police department as a queller of disturbances yesterday. A dispute in the east end of the city had led to a couple of men coming to blows and a woman rushed to the phone and called central: "A big fight here."

Central understood her to say "a big fire," and turned in an alarm, and when the whole fire department chemical, hook and ladder, Chief's car and hose trucks arrived, the combatants thought the militia had been called out and took to their heels.

LOCAL POLICE ARE SPIED ON

Declares Chief Crabb in Attacking Present System.

TOO MANY FORCES

OTTAWA, June 11. — (Canadian Press). — Duplication of police forces, municipal, Provincial and Federal, would be done away with in a scheme taken into consideration by the Chief Constables' Association of Canada at the 20th annual convention which opened here yesterday. Under the scheme all forces would be merged by the establishment of police districts involving the doing away with separate forces for all municipalities under 25,000 population and the practical elimination of Provincial and Federal forces. Police Chief Crabb of Welland, Ontario, is the author and proposer of the scheme, which he unfolded in great detail after hotly attacking the present overlapping of police forces. The scheme was referred to the executive for report.

The convention here is being staged this year as more or less of a preliminary to the big international convention of police chiefs which meets in Montreal next week.

Chief Crabb's paper, read during the afternoon, provoked much comment. General Victor Williams, head of the Provincial Police of Ontario, warned the delegates against expressing themselves on the scheme before the subject had had mature consideration. He said that it was very elaborate, involved a great many people and the laws of the country.

At the outset Chief Crabb attacked the present system. The country was, he said, suffering from not too many policemen but too many police forces. There was a terrible lack of cohesion, and co-ordination and local jealousy between forces was common. He pointed out that in any city or town, in Ontario for instance, there were four separate forces, municipal police under the police commission, county police under the sheriff, provincial police under the Attorney-General and Federal police under the Dominion Government. Mistrust, he said, reigned where four forces had to work in the same place.

In his own experience, said Chief Crabb, the Provincial police had been used to spy on his own department. Under an efficient system of police forces, this sort of doubling and spying could not exist.

A short discussion followed, in which it was pointed out that if local pride in the local police was taken away, then the heart would

(Continued on page 5)

Government Buys 805 New Passenger Autos

OTTAWA, July 11.—(Canadian Press).— New passenger automobiles purchased for use in Government departments in the last five years total 805, it was stated in a return brought down in the House of Commons yesterday.

In answer to a question concerning the cost of upkeep, it is stated that the system of cost accounting in two departments does not show separately the upkeep of passenger automobiles. Detailed figures available under this head total $1,142,931.

WINNIPEG BANK WAS SCENE OF A GUN BATTLE

Detectives Shot by Man Who Was Suspected of Stealing Currency.

CONDITION SERIOUS

Gunman Leaped Into the Manager's Office and Fired From Cover.

WINNIPEG, Man., July 11.—(Canadian Press.)—Detectives Robert Frayne and George Batho of the Winnipeg city force, were shot and wounded in a gun battle here yesterday afternoon with a man said to be Percy Mogie who is under arrest, also wounded.

The man known as Mogie, entered the Canadian Bank of Commerce branch at the corner of Main and Alexander streets and asked the teller to change some foreign currency into Canadian money. The teller recognized the foreign money as some alleged to have been stolen a fortnight ago from a local financial house and detained Mogie while the police were called. On the arrival of the officers Mogie bolted into the manager's office and opened fire. Frayne and Batho dropped, the former with a bullet in his abdomen, and Batho with one in his shoulder. Mogie then ran from the bank and down a lane. There he encountered another officer who opened fire. The fleeing man fell wounded and was taken into custody.

The condition of Detective Frayne is said to be serious.

MAN KILLED AT BARN RAISING

Struck in Side by Broken Chain—Another Fell From Wagon.

THIRD MAN DROWNS

BROCKVILLE, July 11. — Struck in the side by a portion of a chain which broke while he was assisting in a barn raising, Joseph Ripley, aged 65, of Lyndhurst, received injuries which resulted in his death yesterday.

He was driving a team of horses to which the chain was attached and when it broke he received fatal injuries. He was unmarried and leaves one sister, Mrs. Sarah Hunkins, of Lyndhurst.

FELL FROM WAGON.

As the result of a fall from his wagon to the street pavement at the plant of the Laing Produce and Storage Company, yesterday, Daniel Metalfe, of Tincap, Elizabethtown township, lies in a critical condition at the General Hospital. While unloading cans from his wagon, upon the rear of which he was standing, Metcalfe asked his wife to move the horses forward. When she did so, he fell from the wagon to the street, sustaining a fracture at the base of the skull, a fractured collar bone and other injuries.

DROWNED IN LOG DRIVE.

PEMBROKE, July 11. — Samuel C. Smith, 26, of Hull, Que., a river driver in the employ of the Gillies Brothers, Limited, was accidentally drowned while engaged in opening a log jam on the north branch of the Petawawa River, just below Five Mile Rapids. The accident occurred while he was working with a peevey to open the jam. When the logs moved he was carried a short distance down stream on a log when he lost his balance and went into the water. With the use of his peavey, he caught the log again, but it rolled and he went down. His companions were powerless to assist him. The body was recovered.

ARE YOU GETTING AHEAD?

Do not allow yourself to be handicapped by deficient eyesight or eyes that won't stand the strain of hard work. Allow us to look after your eyesight needs. See W. H. Lacey and see better. 410 George Street. 'Phone 1180, 1652-M.

BIG DANCE IN VICTORIA HALL SATURAY EVENIING, JULY 12TH. AITKEN'S ORCHESTRA. ADMISSION: LADIES, 25c GENTLEMEN, 50c. 2d10 2753

PASSENGER ON "STONEY LAKE" LOST IN RIVER

L. M. Ross on Masonic Picnic When He Fell Overboard at T.A.S.

BODY RECOVERED.

Leaned Against Loose Canvas and Dropped Under Bow of Steamer.

Last night about nine o'clock L. M. Ross, aged twenty-five years, fell off the steamer Stoney Lake, which was returning from a Masonic picnic, and was drowned. The accident happened on the Otonabee river about five miles below Peterboro. Ross was taking part in a sing-song with some others when to improve his position he climbed up on the rail at the bow of the boat and leaned against a canvas curtain, apparently believing that it was fastened at the bottom to the rail. The canvas was loose at the bottom and Ross fell back into the water.

The boat's searchlights were turned on the scene but Ross did not come to the surface. A boat was lowered but Ross had disappeared and his hat was the only trace found of the young man. The river is being dragged in an effort to recover the body.

Ross was a single man and his home address is 3911 Bewick Avenue, Detroit, where his parents reside. He was a travellet for the Bird Roofing Company and has made his home in Peterboro for the last two years.

The body was recovered at 10.30 o'clock this morning.

WERE FUNDS EMBEZZLED?

OTTAWA, July 11.—(Canadian Press).—. B. Bourassa (Liberal, Levis) intends to ask in the House if there has been embezzlement of funds by padding pay sheets in the Canadian National Railway offices at Levis.

BRITAIN HELPS THE SUDANESE

Conservatives Applaud Announcement of Premier McDonald in House.

KEEP OBLIGATIONS

LONDON, July 11. — (Canadian Press Cable). — Premier Ramsay MacDonald is in high favor with the conservatives who punctuated the premier's speech in the house last night on the future of the Sudan with applause.

Britain, said the premier, intends to fulfill her obligations to the Sudanese and not hand over their country to any other government. The reference was to the negotiations in connection with which the Egyptian premier, Zughlul Pasha is coming to London at the end of this month.

Mr. MacDonald proceeded that as result of British administration the Sudanese were beginning to develop the economic resources of the country, feel the impetus of education and to understand the pride of a people who felt that somewhere ahead was the hope and pledge of self-government.

"Cook" is leaving? Get a new one. Advertise and get a true one.

PHONE A WANT AD

If inconvenient for you to call at the Examiner Office, 'phone 1800 and we will call for the advertisement and give you the cash rate. 1c per word, figure or letter first insertion, ½c. per word for subsequent insertions.

All orders in before noon to be called for will appear same day.

Classified Advertising, Cash.

Orange Celebration, Exhibition Grounds, Saturday Afternoon, July 12th

Immediately After Parade

Baseball — Maple Leafs vs. Curlers — Championship Game.

Football — C.P.C. vs Greybirds —Championship Game.

3-Mile Running Race—Open.

Tug of War—Open.

2.12 Class, Purse $250.00.
2.18 Class, Purse $200.00.
2.30 Class, Purse $150.00.

Horse Races.—Best of season. Including Famous Armadale and all the Best Horses in this District.

ADMISSION 25c GRANDSTAND 25c

First class Speakers. Lots of Music.

TEACHERS WANTED

WANTED — A SCHOOL TEACHER, with second class certificate and experienced, for school section 9, Cavan, near Fraserville. Apply W. L. Moncrief, R.R. 5, Peterboro. 12d-17-2707

LIVE STOCK FOR SALE

FOR SALE — ONE BLACK MARE, general purpose (7 years old). Apply 51 Ware street or 'phone 1777W after 5 o'clock p.m. 3d-11-4328

FOR SALE — GOOD COW, DUE TO freshen July 20th. Apply Thos. Brown 176 Lock street. 3d-12-4346

HELP WANTED—Male

WANTED — TWO RESPECTABLE young men boarders. All conveniences. Good board. Close to factories. Apply 520 Chamberlain street. 3d-10-4302

THREE OR FOUR SMART BOYS OR young men. A chance to make some money on July 12th. Call to-night at 212 Charlotte street. 1d-10-2765

MONEY TO LOAN.

We have funds to loan on Real Estate Security at the lowest rates. GORDON & O'BRIEN. Phone 219.

OSTEOPATHY.

DR. WILL A. SETTLE—Osteopathic Physician. Office in Crown Apartments, 124 Hunter street. Corner Water and Hunter streets. 'Phone 649. Office Hours. 9 to 11 a.m., 2 to 5 p.m. and 7 to 9 p.m.

INSURANCE.

FRANK A. BLACK—209 Barrie Bldg., Peterborough, Ont., representing Manufacturers' Life Insurance Co. 'Phone 808. Residence 2230.

ARCHITECTS.

W. & WALTER R. L. BLACKWELL—Architects. Office, Bank of Commerce Building, corner of Hunter and Water Streets. Telephones, Office, 1300 J: Residence 1272.

BARRISTERS AND SOLICITORS

GORDON & O'BRIEN— Barristers, Solicitors, Notaries. Money to loan on easy terms. Special attention to Patents and Trade Marks. Phone 219. G. N. Gordon, K.C., M.P., J. A. OBrien. Mr. Gordon will be in his office each Saturady, during the Session.

S. T. MEDD—Barrister, Solicitor Notary. Office over the Dominion Bank, corner of George and Simcoe streets. Telephone No. 22. Private funds to loan at current rates upon easy terms.

PECK, KERR & McELDERRY, Barristers, Solicitors and Notaries Office, Water street. Peterboro. Money to loan at the lowest current rates of interest on easy terms of payment. E. A. Peck, F.D. Kerr, V. J. McElderry.

O'CONNELL & CORKERY—Barristers, Solicitors and Notaries. Money to loan at the lowest current rates of interest. Daniel O'Connell, John R. Corkery, Hunter street, two doors west of the Post Office.

DUMBLE & JOHNSTON—Barristers, Solicitors, etc. Office, over the Toronto Savings and Loan Company, George Street. D. W. Dumble, K.C., W. Johnson.

HALL & HALL—Barristers, Solicitors and Notaries Public. Hunter street, Peterborough next to St. John's Church. Money to loan at the lowest rates of interest. E. H. D. Hall. Basil D. Hall.

MOORE & WEARING—Barristers and Solicitors, 403 Water street, opposite the Post Office. Money to loan at the lowest current rates of interest. Jos. Wearing, M.A.

R. R. HALL—Barrister, Solicitor, etc. Peterboro, Ont. Office, corner of Hunter and Water streets, over the Canadian Bank of Commerce. Trust Funds to loan on easy terms of payment.

JAMES FORDYCE STRICKLAND—Barrister, Solicitor, Notary Public. Money to loan. 375 Water street, Peterboro. Phone 191.

WILFRID F. HUYCKE, Barrister, Solicitor, Notary Public. 395 Water street. Telephone 239.

MEDICAL.

DR. BUCHANAN, F.R.C.S. Edinburgh; M.R.C.S., Eng.; L.R.C.P., London, Eye, Ear Nose and Throat Specialist. Hours 9-11, 2-4 p.m., and 7-8 p.m. 'Phone 519. Office, corner Water and Murray streets.

DR. C. C. CRAGG—Eye, Ear, Nose and Throat Specialist. Office 295 Charlotte street, formerly occupied by Dr. Neal. Hours—9-11 a.m., 2-4 p.m., 7-8.30 p.m. Telephone: House 980J. Office 2185.

DR. C. B. WAITE, M.D., C.M.
POST GRADUATE LONDON, ENG.
300 CHARLOTTE STREET.
Special Attention Heart and Lungs
'PHONE 244

BOARD WANTED

BOARD WANTED IN PRIVATE home with use of 'phone, by young Man. Central preferred. Reply stating rate, Box 4344, Examiner. 3d-12-4344

WANTED

WANTED — RAGS, BONES, OLD stoves, copper, brass, zinc, rubber, auto tires, wood ashes. Will send a man and clean your cellar or ash house, free of charge. Address Stevens, 364 Mark street, or 'phone 2083. 26d 2066

WANTED —HELP WANTED BY THE day for haying. 'Phone 969-r-2. 3d-11-4331

WANTED TO RENT— A FURNISHED cottage at Chemong. Two weeks or a month. 'Phone 980F. 3d-12-4353

WANTED — LARGE SECOND HAND refrigerator: good condition. Apply Box 2745 Examiner. 3d11-2745

WANTED — PAIR OARS. APPLY 251 Perry street. 3d-11-4323

WANTED —GENTLEMEN ROOMERS, central. Use of 'Phone. Apply 280 Hunter street. 3d-10-4309

WANTED TO BUY—CATTLE, HOLstein springers, also good beef cattle, good calves. Highest prices. 'Phone 1498F or 1880W. R. Sherman 440 George street.
June 18, 20, 23, 25, 27, 30. July 2, 4, 7, 9, 11, 14—3803.

HOUSES, REAL ESTATE

BUNGALOW FOR SALE— OR RENT five rooms, all conveniences. 206 Lansdowne street. 6d-12-4281

CHOICE LOTS ON ELIAS AVENUE, near Charlotte, specially priced. Weber's two twenty, Charlotte St. 5d-13-4223

CHOICE LOT ON ELIAS AVENUE, near Charlotte, specially priced. Weber's two twenty, Charlotte St. 7-11-4223

FOR SALE OR RENT — SEVEN-roomed house. Telephone 1486J. 6d-14-4319

FOR SALE AND FOR RENT — 8-room brick, west side. All modern. Hardwood floors up and down and garage. Terms. $4,800. 3 central houses for rental. Apply 344 King street. 7-9-11-4247

FOR SALE—CENTRALLY LOCATED. Solid brick house, 6 rooms and bath room complete. Furnace. Large lot and garage. Price $3,400.00, with terms. 577 Harvey street. m3d-11-4320

FOR SALE — 2 ROOM COTTAGE, screened verandah, stoves, (wood and coal oil) beds, table, chairs, cupboards, curtains, canoe, etc. 5 minutes from Street car wharf. $350 or better for cash. 'Phone 1887W. 3d-11-4326

HOUSES FOR SALE—SEVEN ROOMed brick house with all modern conveniences. Easily heated. Central location. 'Phone 398J. 3d-11-4333

DESIRABLE LOT ON WALNUT ST., seventy feet frontage. Weber's two-twenty, Charlotte street. 7d-11-4222

FOR SALE— NEW HOUSE, WEST end. (Corner Hunter and Walton streets). Hot water heating, hardwood floors, built-in refrigerator, and modern in every respect. Easy terms of payment. Apply 437 George street. dtf.

FOR SALE OR RENT—AT BELMONT Lake, East Peterboro, a new 5-room cottage with large verandah screened in. For particulars apply to G. B. Sanders, Havelock. 'Phone 40-r-5. 4d-11-4306

HARK! $20 PER MONTH COVER principal and interest. 7-roomed frame house, stable, garage, 2 extra lots. Small payment down. Would consider auto as part. South handy to C.G.E. Bargain. Apply 293 Dalhousie street. 5d 10-4261

HOUSE FOR SALE
TO CLOSE OUT AN ESTATE HOUSE Number 500 Sherbrooke street, Peterborough is offered for sale. For further particulars, apply to J. R. Corkery, Barrister, 134 1-2 Hunter street. 3d-11-2759

NOTICE

NOTICE — CHIMNEYS BUILT AND repaired. 'Phone 1851W 26d-171-3881

NOTICE — CHIMNEYS AND FURnaces cleaned, roofs repaired and painted. 'Phone 1851W. 26d-171-3882

F. BARRETT, CONTRACTOR AND builder. Alterations and repairs. Hardwood floors. 22 Benson Ave., 'Phone 598W. 26d-28-4171

NOTICE—HENRY BROS., CARPENters and builders. Estimates given on new and repair work. Hardwood flooring a specialty. 'Phones 1024 or 2009W. 148 Murray street.

TAXI
CALL 'PHONE 396 FOR SEVEN passenger Studebaker cars. Day or night service. H. Howell, 272 Simcoe street. 26-31-4262

SITUATIONS WANTED

WANTED — POSITIONS BY TWO girls with High School education in store or office, for summer months. Apply Box 7, Dartford, Ont. 3d-10-4305

BOARDERS WANTED

BOARDERS WANTED — ROOM AND board. Suitable for two 'Phone 1742F 718 Water street. 3d-14-4138

BOARDERS WANTED — L A D Y boarders. All conveniences. Apply 181 Edinburgh. 3d-11-4316

HELP WANTED—Female

EXPERIENCED GENERAL. APPLY at 483 Water street. 6d-160-4135

WANTED — GIRL FOR KITCHEN. Apply American Hotel. 3d-10-4300

WANTED — WOMAN OR GIRL FOR general housework. Apply 346 Aylmer street. 3d-11- 4340

WANTED—WOMAN OR GIRL TO DO housework. Apply 466 George street. 3d-11-4318

WANTED — AT ONCE WOMAN FOR light laundry work and to help in kitchen. Also middle aged man for general work at Club. Good salary. Apply Burleigh Falls, Fishing Club Burleigh Falls, Ont. 3d-11-4314

WANTED—YOUNG WOMEN WANTed to travel with show for the summer. Apply Riverside Park, Maple Leaf Attraction Show, S. Peterson, Coca Cola Booth. 3d-10-4338

SUMMER RESORTS.

THE ARLINGTON — SUMMER HOtel—Cobourg, Ont.—Now open for automobile and week-end parties. Opens for Season Guests on June 28th., 1924. Write for reservations—new proprietorship: new management. Solid brick building; practically fireproof. 199-24-4225

LOST

LOST —CHILD'S MAUVE HAT IN Central Park or George street. Finder return to Examiner. 3d-11-2754

LOST — GOLD TIE PIN, PEARL setting. Valued as keepsake. Finder please notify H. Davis, 500 Parnell Reward. 3d-12-4347

LOST—BLACK CLUB BAG BEtween Oshawa and Peterboro, containing children's clothing. Finder please leave at Examiner. 3d-11-2747

TEAMING AND CARTING

WANTED— MOTOR CARTING, ALL kinds ,long or short hauling. Beatty Bros. 'Phones 2169-991r2. 27d-1962.

POULTRY AND EGGS

BABY CHICKS, BARRONS, ENGLISH Leghorns, 20c each. 'Phone 1853J. 3d-11-4327

WORK WANTED

WORK WANTED — POSITION AS housekeeper for gentleman with children. Apply 22 Park street. 3d-11-4335

FOR RENT

TO RENT — FURNISHED HOUSE, East City, 'Phone 1907W. 3d-10-4310

FOR RENT—HOUSE CONVENIENCes. Twenty dollars per month. Apply 249 Princess street. 3d-11-4337

FURNISHED COTTAGE TO RENT—on Stoney Lake. Apply J. G. Weir, 181 Romaine street, Peterboro. 3d-12-4348

TO RENT—FLAT 5-ROOMS 3-PIECE bath; good cellar. Side entrance. All clean. Apply 204 Brock street. 3d-11-4330

TO RENT — COTTAGE, CHEMONG Park central, for July and August or for season. Apply 204 Brock St. 3d-11-4329

TO RENT—FIVE ROOMED FLAT, with conveniences. Possession at once. Apply 'Phone 1018. Doyell's Grocery, Lake street. 3d-10-4311

TO RENT —STORE WITH LIVING rooms, 125 Rubidge street, also an apartment, modern, heated. 'Phone 1232J. 3d-10-4312

TO RENT—BATHROOM FLAT, GAS etc. furnished or unfurnished. Central. Apply 379 Reid street. 3d-10-4313

$20 PER MONTH, 6-ROOMED HOUSE with conveniences, one block from C.G.E. Handy to main part of city. 'Phone 273J. 3d-10-4295

FOR RENT — TEN ROOMS, 2 BATHrooms, 4 bedrooms, hardwood floors, electric fixtures and garage. 382 Rubidge street. 6d-11-4254

FURNISHED COTTAGE TO RENT—At Stoney Lake for the last two weeks of July. 'Phone 972W. 4d-11-4304

TO RENT—SEVEN-ROOMED HOUSE All conveniences. Reasonable rent. Reid street. Apply 265 Rubidge St. 3d-10-4303

FOR RENT—HEATED OFFICE ON George street. Apply 437 George street. dtf.

TO RENT— NO. 173½ SIMCOE ST. Suitable for store or office. Immediate possession. Apply 437 George street. dtf.

FOR RENT—APARTMENT C. NOVA Scotia Apartments. Heated with hot water, and modern in every respect. Apply 437 George street. dtf.

FOR RENT—HEATED APARTMENT. Grand Central Building. Immediate possession. Apply 437 George street. dtf.

Renew Your Subscription

FOR SALE

A DEW WORMS FOR SALE 'PHONE 1763J. 26d 164-3657

FOR SALE — BULL TERRIER (FEmale), Call 1855M. 3d-11-4315

FOR SALE—EVINRUDE OUTBOARD boat engine. Good running order. Apply C. B. Routley, 341 George St. 3d-12-4357

FOR SALE— A GOOD COOK STOVE in first class condition with tank. 'Phone 2042F. 3d-12-2766

ANGLE WORMS 75c PER 100 881 Water street, 180 Simcoe street. 'Phone 1853J. 12d-164-4066

FOR SALE—SINGLE WHITE IRON bed, with Correl springs and Kapoc mattress. Apply 478 Aylmer or 'phone 1046. 3d-10-4307

WOOD FOR SALE—300 FEET OF USed matched lumber. Cheap. Apply 623 George street. 3d-10-4274

FOR SALE — IVORY DRESSING table, chair and bench. 'Phone 577J between 9 and 6 o'clock. 3d-11-4341

FOR SALE — SHEPARD POLICE dog pups, pedigreed, from imported stock, wolf grey, silver grey and black. White & Martin, 3 Bertie St., Lindsay. 6d-14-2758

FOR SALE — GENTLEMAN'S GREY wool suit, size 36, also panama suit. 'Phone 978J. 3d-12-4352

MONEY-MAKING BUSINESS HERE in the city. Snap for right party. This would be ideal for farmer. Apply 293 Dalhousie street. 5d-113-4236

FOR SALE—WELL BRED FRENCH poodle puppies. Apply 325 Hunter street, or 'phone 234J. 3d-10-2738

FOR SALE— ONE, THREE-BURNER coal-oil stove in good condition. Apply 225 Hunter street, or 'phone 234J. 3d-10-2737

FOR SALE — HOUSEHOLD FURNIture. Apply 84 Morrow street. 3d-11-4321

FOR SALE —A BEAUTIFUL WARDrobe, golden oak. Good as new. $18. 1 music cabinet, mahogany, $10. 382 Water street J. Boorman. 3d-11-4324

WOOD FOR SALE
CUT DRY MIXED SLABS, $4.50 PER load; cut dry mixed body wood, $4.75 per load. We also have good hardwood on hand. 'Phone 1937.—W. J. Fitzgerald Park and Romaine streets. 26d 175-2536

FOR SALE — 2 SETTS PLATFORM scales; 1 small counter scale, capacity 25 lbs. Apply Campbell Flour Mills City. 4d-10-2722

FOR SALE — GOOD STEEL TIRE, auto seat, open buggy, also a pair of buggy shafts, 169 Hunter street, east. 3d-10-4308

FOR SALE—GENUINE BREWSTER show buggy, made in N.Y., also show harness. Must be sold before Saturday or it will be shipped out of town. Apply H. Gibbs Garage, Water street 3d-10-2727

FOR SALE — LEAVING THE CITY, must sell a beautiful cabinet Gramaphone in fumed oak by Pathe' Freres, also a complete set of book of knowledge 20 vols. good as new. Apply any time. 164 Edinburgh St., corner George. 6d-10-4319

LIVE BAIT
ATTENTION FISHERMAN! ALL kinds of live bait kept on hand. 'phone 822. J. Airriess, 571 Reid street. 26d 166-3738

FOR SALE—TWO GOOD TOP BUGgies.
One pneumatic wire wheeled runabout.
One steel wheel runabout.
Two or three old buggies which we would like to get offers on.
DUFFUS MOTOR SALES 5d-11-1w-29-2729

BABY CARRIAGES, ETC.

FOR SALE—CREAM WICKER BABY carriage in good condition. Best make. 139 Hunter street east. 2d-11-4355

FOR SALE — SILVER GREY REED carriage reversible gear, in first class condition. Also Gold Medal Victrola with records. Apply Apartment L, Charlabond Apts. 3d-11-4351

FOR SALE—CREAM ROUND REED baby carriage in first class condition. Apply 424 Roger street. 3d11-4349

AGENTS WANTED

MAKE MONEY AT HOME—$1 TO $2 an hour for your spare time writing show cards for us. No canvassing. We instruct and supply you with work. West-Angus Showcard Service 29 Colborne Building, Toronto. dtf

HOSIERY AGENTS— $60 WEEKLY selling hosiery direct in offices, factories, houses; exclusive territories. Prices cheaper than stores. Dept. 386 Triange Mills, Box 2503, Mon-

3 DAYS' BARGAINS AT A. ATKINS

217 HUNTER STREET

Breeches, Guaranteed New $1.75
Corduroy Breeches $2.25
Men's Work Pants, Khaki and Striped $1.75
Boys' Bloomers 98c

CROCKERY

Gold Leaf Plates, Doz..... $1.00-$1.75
Gold Leaf Cups and Saucers, $1.59 Doz. Cups and Saucers
Second-hand Boots, in all kinds and sizes, to clear at, pair .. $1.50
Girls' New Patent Shoes, all sizes, pair $1.25
1d-10-4358

JOPLING'S NORTH STORE

461 GEORGE - PHONE 275

SATURDAY LEADERS

DAIRY BUTTER, Choice, Fresh, lb. 30c
CREAMERY BUTTER, lb. - - 35c
CORNED BEEF, SUGAR CURED lb. - - 12½c

Best Tender Beef

MEATY ROAST (OVEN) ..... lb. 15c
BONELESS RUMP ROAST (ANY SIZE)..... lb. 20c
MEATY STEWING BEEF 10c
THICK RIB BOILING BEEF 12c
HAMBURG STEAK ..... 2 lb for 25c
BRISKET 8c
BONELESS STEWING BEEF 12½c

Choice Veal

RUMP ROASTS, lb. 20c
STEWING VEAL, lb. 10c
LOIN OF VEAL 25c
FILLET OFF LEG 28c

MEATY BEEF POT ROAST, lb., 12½c
PLATE RIBBED ROLLED ROAST, 14c
PICKLED PORK, CHOICE, lb. . . 15c
PICKLED BACK, BONELESS, PEAMEAL (BY THE PIECE) lb. 28c

Quality Pork Cuts

MEATY SHOULDER ROASTS (Young and Choice) 15c
TOP SHOULDERS 18c
STREAKY PORK (Sliced or Whole) 18c
TRIMMED LOIN CHOPS 25c
BACON, HALF OR WHOLE 28c
SAUSAGE ..... 2 lbs. 35c

VOICE OF THE PEOPLE

Ottawa, 10th July, 1924.
Editor of The Examiner,
Peterborough, Ontario.

Dear sir,—In yesterday's Examiner which reached me to-day, I read the observations made by J. H. Burnham, Esq., regarding the probability of opposition in the event of a by-election in West Peterborough, should I be fortunate enough to be called upon to become a member of the Dominion Government.

Mr. Burnham is in error in his understanding that City Clerk Armstrong was acting as an agent for me and made an inquiry of Mr. Roland Denne.

The information and understanding I have is that there were inquiries made by certain Liberals, of prominent Conservatives, as to the feeling of the Conservative Party in Peterborough, in the event of my being selected to fill a position in the Cabinet.

I further understand that an inquiry was made of Mr. Armstrong, as well as of other men in Peterborough.

In fairness to Mr. Armstrong, I must say that Mr. Burnham is in error in his suggestion.

Yours faithfully,
G. N. Gordon.

Representative Wanted

The Wm. Peace Co. Ltd., Hamilton, Ontario, manufacturers for the past fifteen years of all weatherstrip, desire a good practical agent, who can sell and install their product in your district. A very attractive proposition for a real live jobbing contractor or carpenter. Full particulars on application to the above company.

2d-11-15 2761

AUTOS FOR SALE

FOR SALE— McLAUGHLIN-BUICK, 6 good outside and inside tires. Quick sale, $40. Apply after 6 to 184 Lock street. 2d 101 3979

FOR SALE—McLAUGHLIN LIGHT-Six. Best running order. Must be sold this week. Apply 599 George street or 'Phone 506. 3d-12-4350

FOR SALE — 1920 CHEVROLET IN good mechanical condition. Cheap. See this one at Reid's and Sons Garage, Aylmer and Charlotte Sts. d3-12-4356

FOR SALE—HUPMOBILE, N MODEL Good mechanical condition. 'Phone 801J. 3d-11-4336

BARGAIN IN A NEW CAR, ESSEX Coach Absolutely new. Too big for owner. Will sell at big reduction and will take smaller car in exchange. Apply 204 Brock street. 3d-11-4334

FORD TOURING 1923 MODEL BEST of condition; fully equipped, spare tire, big sacrifice. Apply 468 Park street. 3d- 10-4297

FOR SALE—ONE CLOSED-IN DElivery body fit for chassis.
Two Ford Chassis.
Two Ford touring bodies including tops and windshield, one new and one used.
DUFFUS MOTOR SALES 5d-11-1w-29-3728

IRON POTS

Your iron cooking pots are apt to crack if they are allowed to get very hot before water is put in.

FOR SALE

Beautiful Colonial Residence, corner Charlotte and Elias

This house is finished in hardwood and enamel throughout. Tiled vestibule, colonial mantel, wonderful tiled kitchen with every convenience built in, simplex hardware, linen and other closets all fitted for use. As we do not wish to carry this we are offering a special price for this week-end. Cash or terms. This is a beautiful home at moderate price.

C. H. Huffman & Son
400 DOWNIE ST. 'Phone 610-J

NURSING.

A PRACTICAL NURSE WOULD LIKE something to do. At 182 1-2 Hunter street. 3d-11-4343

PRACTICAL NURSING WANTED — 'Phone 1706J. 22 Aylmer street 4d-11-4282

PRACTICAL NURSING. RATES REAsonable. 'Phone 1906J. 3d-11-4342

USED CARS

Russell Touring	$100.00
Grey Dort Touring	175.00
Hudson Touring	200.00
Overland Touring	275.00
1 Chevrolet, Touring	325.00
1 Chevrolet, Touring	500.00
Overland Touring	375.00
Russell Roadster	425.00
McLaughlin Touring, 7 pass.	475.00
Dodge Touring	725.00
Willys 4 Overland Touring—7-passenger	750.00
Willys 6 Overland Touring—7-passenger	775.00
Studebaker Touring	950.00
TRUCKS.	
Ford ½ ton truck	250.00
McLaughlin 1¼ ton truck	380.00
Fulton 2 ton truck	550.00
Reo Speedwagon, ½ ton truck	1150.00

Brewer Motor Sales
OPPOSITE ST. JOHN'S CHURCH
6d9

RAILWAY TIME TABLES

CANADIAN NATIONAL RAILWAY
All Trains Daily Except Sunday.
(Corrected to date).

No. 369—Leave 7.03 a.m. for Lakefield
No. 91—7.10 a.m., for Lindsay and Toronto.
No. 96—8.10 a.m., for Port Hope and Toronto.
No. 93—8.20 a.m., for Lindsay, Blackwater Junction, Orillia, Midland, North Bay and Toronto.
No. 98—8.25 a.m., for Hastings, Campbellford, Belleville and points on the main line east.
No. 371—8.30 a.m for Lakefield.
No. 92—12.03 p.m., for Lindsay, Port Hope, Toronto, Buffalo, making connections with the International Limited for London, Detroit, Chicago and Ottawa.
No. 100—12.15 p.m., for Hastings, Campbellford, Belleville and Ottawa.
No. 373—12.25 p.m. for Lakefield.
No. 95—5.34 p.m., for Lindsay, Orillia, Midland, North Bay and Toronto.
No. 375—Leave 5.40 p.m. for Lakefield
No. 99—8.19 p.m., for Lindsay.
No. 94—9.10 p.m., for Port Hope Montreal and Boston. Carries sleeper for Montreal.

CANADIAN PACIFIC RAILWAY
(Corrected to date).

GOING EAST—
11.59 a.m.—Norwood, Havelock, Bonarlaw, Tweed, Perth, Smith's Falls, Kingston, Ottawa, Montreal and intermediate points daily. On Sunday this train proceeds east only as far as Havelock.
8.20 p.m.—Indian River, Norwood, Havelock, Tweed. Daily except Sunday.
12.03 a.m.—Havelock, Tweed, Kingston, Perth, Smiths' Falls, Montreal, St. John, Boston and New York. Daily except Saturday.
1.00 a.m.—Havelock, Tweed, Kingston, Perth, Smith's Falls, Ottawa.

GOING WEST—
6.25 a.m.—Myrtle, Toronto, Guelph, Goderich, Hamilton, Galt, Woodstock, St. Thomas, London, Chatham, Detroit, Chicago and New York. Daily.
4.58 a.m.—Toronto (Yonge Street), Hamilton, Owen Sound, Teeswater and intermediate points. Daily except Sunday.
7.25 a.m.—Toronto, Hamilton, Brantford, Buffalo, Rochester, Boston, New York, Galt, Woodstock, London, Chatham, Detroit and intermediate points between Peterboro and Toronto. Daily except Sunday.
10.05 a.m.—Bethany, Lindsay, Orillia, Port McNichol and intermediate points. Daily except Sunday.
3.50 p.m.—Toronto, Hamilton, Brantford, Buffalo, New York, Galt, Woodstock, London, Windsor, Detroit, Chicago and intermediate points between Peterboro and Toronto. Daily.
6.50 p.m.—Lindsay, Toronto and intermediate points. Daily except Sunday.

BELTING!

All sizes New and Second Hand Rubber Belting in Stock. Also Leather Belting and Leather Lacings for sale. Best grade Anthracite, Nut Coal in stock. Order now.
A. LOW & CO.
264 Simcoe street,
'Phone 697 N. & Hol. 1667

FOR SALE

Brick House, partly modern; West End; large lot. Price ..$2,000.00
Grocery Store, Butcher Shop and Dwelling, situated in the South End; immediate possession. Price $6,400.00
Owner would exchange for smaller place.
Brick House, South, partly modern; immediate possession; large lot. Terms. Price $3,400.00
New Brick Bungalow, North End, 5 rooms, all improvements. Just completed. Good terms..$4,800.00
Brick Bungalow, South End, 6 rooms, modern; large lot. Good terms $3,800.00

J. T. O'CONNELL & CO.
136 Hunter Street
'Phones: Office 370; Residence 1359

FOR SALE

Brick 7 Rooms, all modern, hardwood floors up and down, fireplace, laundry tubs, garage, West side $5,200

Brick Terrace, 3 Houses, 6 Roome each, lights and water, large lots, a bargain.... $3,600

Brick Bungalow, 6 Rooms, stable and garage, 2 Acres set out in small fruit, close to City, country taxes $5,300

Brick 7 Rooms, all modern, hot water heating ,fireplace and mantel, garage. Would take Smaller House on this, $6,500

M. STOREY 190 Charlotte S, Phoe 1623J
Lorne Webster, Agent, Phone 1415j

CHINA PAINTING
Mrs. Langley McCarthy Teaches Biscoffs' New and Beautiful Work in CHINA PAINTING

BIG BARGAINS IN

USED CARS

Ford Tourings, Ford Roadsters, Ford Coupes, Ford Sedans, Ford Ton Trucks

Two Overland Tourings, Two Chevrolet Tourings, One Fisher

Prices are absolutely the lowest consistent with quality. Terms if necessary

Duffus Motor Sales
Peterboro, Millbrook
Norwood

SLABWOOD

Good Dry Slabs, cut short, $4.75 Load.
W. W. DINSDALE PHONE 157

Telephone 790 When You Want Your
PIANO OR ORGAN TUNED
Player Pianos A Specialty.
All Work Guaranteed.
W. H. CUNNINGHAM,
566 Weller Street

IT PAYS TO ADVERTISE

HILL, WEDDELL & HILLS

General Insurance Agency
ESTABLISHED 1887
Phone 14 124 Hunter Street West

DAVIS-THOMPSON COMPANY, LTD.

Insurance and General Agency
433 GEORGE ST. PHONE 40

4% INTEREST, compounded Half-Yearly, Paid on Deposits

One Dollar opens an account. Special facilities afforded Depositors for the convenient transaction of their business, and accounts are subject to cheque withdrawal.

For Sums of $100 and upwards this Company's Debentures are issued in terms of one to five years.

Bearing INTEREST Half-Yearly at - - - 5%

435-437 George Street
PETERBOROUGH

THE GUMPS—WHAT'S THE BIG IDEA?

CAMPBELLFORD PUBLIC SCHOOL TAKES HONORS

All of 33 Pupils Sent Up Passed the Entrance Examination.

TWELVE HONORS

Helen Caddy Won the Principal's Medal—Separate School Successful.

CAMPBELFORD, July 11.—The results of the recent entrance examination which were given out yesterday, show that the the Campbellford Public School has maintained its high standing, passing all of the 33 candidates sent up, 12 of these taking honours. Last year the record was 42 successful candidates in a class of 43. Seven of the pupils who were in the Fourth Book only one year won honours.

Principal Charles S. Haig every year gives a medal to the pupil who makes the highest stand, with honours, after one year in the Fourth Grade. The winner of the medal this year is Helen Caddy.

All the pupils from the Separate School were successful, and of the 63 who wrote at the Campbellford centre, this including all the schools in the township, only three failed.

The list at the different centres is as follows:

Campbellford Centre.

Prizes—C. S. Haig Medal, to highest one year pupil with honours—Helen Caddy.

Summary.

Campbellford Public School, 33 candidates all passed, 12 with honors.

Campbellford Separate School, all passed.

Township Schools, 3 failures, 1 honour.

Bibby Teressa, Barnum Dorothy, (honour), Bush James, Brennan Mary, Bygott Jack, Bygott Isabelle, Crossen Kathleen, Craighead Emily (honour), Clark Mary, Callaghan Willie, Caddy Helen (honour), Carter Jessie (honour), Cassan Verna, Dewey Bernard, Douglas Eric (honour), Dunk Irene (honour), Fairman Gordon (honour), Fry Raymond, Gledhill Edwin, Gledhill John, Grills Clarence, Grills Bessie, Glenn Ova, Higgins Helen, Haig Marion, Haig Carlotta, Hall Thelma (honour), Irwin Kathyrn (honour), Gordon Nellie, Keating Margaret, Landon Amie, Lynch Helen, Longmore Dorothy, Lane Madeline, Leonard Letha, Mason Violet, McLean Charles, Matheson Margaret (honour), McNamara Jack, McMullen Geraldine, Nicholas Clarence, Oddie Helen, Oddie Alexander, O'Brien George, O'Connor Leo, Peckett Harold, Plumpton Ralph, Rowe Mabel, Rowe, Verna, Rowe Daisy, Richardson Enid, Simpson Gladys, Shapter Evelyn, Sperry Ralph (honour), Smith Joseph (honour), Thompson James, Watson Maynard (honour), Watson Dorothy, Willoughby Grace (honour), O'Sullivan George.

Hastings Centre.

28 wrote and 22 passed.

Gerard Bailey, Arthur Beamish, Edna Brooks, Zita Bernier (honour) Regina Cleary (honour), Kathleen Clapper, Patricia Convey (honour), Myrtle Dodd, Mary Fowlds, Michael Fitzpatrick, Mary Fitzpatrick (honour), Gordon Gibson, Phyllis Graeson (honour), Patrick Howard, Hilda Jones, Russell Learmouth, Yvonne Sharpe, Clifford Scriver, Jean Trotter, Alice Whitred, Stewart Whitred, Felix O'Reilly.

Roseneath Centre.

11 wrote and 7 passed.

Burton Down, Vincent Grozelle, Howard Lapp, Jessie Smith, Beatrice Smith, Elva Sandercock, Bessie Thackeray.

Warkworth Centre.

49 wrote and 40 passed.

Douglas Abar, Florence Aylesworth, Glenn Allen, Phyllis Begg, Mary Butler, Lillian Clark, Gladys Cross, Cecil Carr, Claire Curtis (honour), Janet Dick, Alice Dickenson, Vestola Dingman, Grace Darling, Owen Finlay, Clara Fairman (honour), Mary Fairman, Mary Grant, Margaret Gorman, Bernice Gooderich (honour), Harold Grant, Lorne Greenly, David Glover, Leslie Hermiston, Isabelle Herriott, Bernard Lonergan, Edith Meneilly, Annie McCubbin, Mildred Nelson (honour); George Osborne, Viola Pettifer, Hugh Petty, Leo Palmeteer, Helen Poole, Edith Richards, Clifford Skinkle (honour), Geosse Spencer, Maxwell Thain (honour), Arthur Wartman, Gladys Weir (honour), Lulu Nelson.

Some Prize-Winners.

Rev. Father Phelan donates a cash prize every year to each of the pupils from the three separate schools in this district who make the highest number of marks at the entrance examination. The winners this year are: Jack McNamara, of the Campbellford (St. Mary's) School; Leo O'Connor, of St. Joseph's, and Teressa Bibby, of the Sacred Heart School.

The Campbellford Public School pupil who took the highest stand is Kathryn, daughter of Mr. and Mrs. J. A. Irwin. There is no prize awarded for this achievement. Helen Caddy is awarded a medal for her high standing after only one year in the fourth grade.

For passing the entrance, Mary Brennan is given a gold wrist watch by her father, Thomas Brennan.

EFFECT OF MUSIC.

SHE—While you are asking papa for my hand, I'll play something lively on the piano.

HE—I'd rather you didn't dearest. You know some people can't keep their feet still when they hear lively music.—Tit-Bits.

CAMPBELLFORD TRIM COLBORNE AND TAKE LEAD

Colborne Not Only Dropped Game, But League Leadership.

SCORE WAS 21 TO 6.

CAMPBELLFORD, July 11. — Campbellford baseball players fairly surpassed themselves yesterday when they defeated Colborne, only a short time ago unhorsed from their proud position as leaders of the Northumberland league, by a score of 21 to 4. It was heavy hitting, good fielding and the superb pitching of Scott that did it. After the third inning there was no longer any doubt of the result.

Yesterday's victory ties Campbellford, Brighton and Orland for second place.

Seventeen strike-outs, with two passes to first, and one batsman hit with a pitched ball, was Scott's record for the game.

D. Ives started for Colborne and lasted until the start of the sixth inning when he changed places with the reliable Myles, but even he could not stop the slaughter and before the end of the frame there were five runs and six hits added to the score.

Colborne, like true sports, fought it ought to the last but even their best hitters were puzzled by Scott's delivery. The visitors made four runs in their first time at bat on two hits but Scott retired the side on strikes. After that the Colbornes were scoreless, except in the fourth and ninth. In the fourth after McBride had struck out D. Ives got a pass to first, stole second and third, and crossed the plate when Hawkins singled to right. "Hungry" Hawkins, they call him, but aside from the question of his sustenance, he is an all-round ball player, admittedly the fastest runner of any player in tht league, a man who in his day was a successful professional sprinter. Six stolen bases were his record yesterday and only once was he detected in his larceny, that was in the fourth, when Weston caught him at third on a long throw from centre to Nesbitt.

It was Eagleson who started the batting orgy in Campbellfords first time up when he landed on Ives first offering for a hit, left, reaching second when Armour singled to right. Holmes was out on a fly to Myles but Weston sent Eagleson and Armour home with a double to right, Weston getting to third on the throw in. He scored when Hume sacrificed to short. Blakely went out from third to first and then retired the side.

In the third Eagleson singled again and after Armour had sacrificed scored on Holmes' home run to right centre. Weston was out on a long fly to left field. Hume and Blakely singled and scored on a double to Poyser, the latter getting to third on the throw to the plate. He scored when Barfett fumbled Nesbitt's grounder. Then Scott was retired, and the score stood 8-4.

In the fifth Weston singled, got to first, when Hume doubled and home on Blakely's sacrifice.

Campbellford added five more to the score in the sixth on hits by Scott and Holmes; a double by Weston, a single by Hume, a three bagger by Blakely that would have been a homer if the right field fence had not blocked the ball. Blakely scored when Poyser singled.

Nesbitt played in hard luck every time that he went to bat. The outfield of the visitors seemed to have formed a conspiracy against him for the long flies he slammed out into their territory were all taken care of. If Nesbitt failed to make a safe hit he at least advanced some of the other base runners with his sacrifices.

Singles by Poyser, Eagleson and Holmes brought in another run in the seventh.

In their half of the eighth, the Campbellfords played as if the game depended on getting more runs. Five more runs were scored in this innings the hits being made by uHme, Poyser, Eagleson, Armour and Holmes. The latter drove the ball to right for three bases, sending in Eagleson and Armour, and when he reached third Manager Davidson, who was on the coaching line, urged him to make for home. It was a close shave but the runner was nabbed at the plate.

In the fourth ,Holmes, unassisted, made a neat double play, when he caught Myles' fly and touched out Wilson at second. The score:

Campbellford.	AB	R	H	PO	A	E
Eagleson, ss	6	3	4	0	0	0
Armour, c	6	2	2	17	0	0
Holmes, 2b	6	2	4	2	2	1
Weston, cf	5	3	3	1	1	0
Hume, rf	5	4	4	0	0	1
Blakely, lf	5	3	2	1	0	0
Poyser, 1b	5	2	3	5	0	0
Nesbitt, 3b	5	0	0	1	1	0
Scott, p	5	2	2	0	1	0
	48	21	24	27	5	2

Colborne.	AB	R	H	PO	A	E
Hawkins, cf	4	2	3	2	0	0
Wilson, lf	5	0	1	2	0	0
Myles, ss, p	5	1	2	5	0	0
Barfett, 2b	5	1	2	1	6	1
Ross, 1b	5	0	1	11	0	1
Delaney, rf	4	1	1	0	0	0
McBride, 3b	3	0	0	0	2	1
D. Ives, p, ss	3	1	0	0	1	0
Mayhew, c	3	0	0	3	0	1
	37	6	10	24	9	4

By innings:
Campbellford ..... 30502515x—21
Colborne ..... 40010000l— 6

Summary.

Home run, Holmes; three-base hit Holmes, Poyser, Blakeley; two-base hit, Weston 2, Hume 2; earned runs, Campbellford 18, Colborne 2; struck out, by Scott 17, by Ives 2; base on balls, by Scott 2; hit by pitcher, by Scott 1; sacrifice hits, Poyser, Blakeley, Hume, Nesbitt.

Umpires—Ward at plate, Lang on bases.

Standing of Clubs.

	Won	Lost	P.C.
Roseneath	4	2	.750
Campbellford	5	4	.555
Orland	5	4	.555
Brighton	5	4	.555
Colborne	4	4	.500
Hastings	1	8	.111

Campbellford plays its final game in the first half at Orland next week, Roseneath has to play Brighton and a postponed game with Colborne. The finish will be close, especially the fight for second place.

SMALL BOY DROWNED

Louis Naumoff, Aged Four Years, Was Drowned in a Water Barrel.

TORONTO, July 11.—(Canadian Press).—Louis Naumoff, aged four years, was found drowned at 9.30 last night in a water barrel in the yard at the rear of his father's store on Tecumseh Street. The little boy, according to a statement of his father, Pando Naumoff, had gone into the yard after supper. His mother was taking care of the other children and did not at first miss Louise. It is thought that he climbed up on the side of the water barrel and, losing his balance, fell in head first.

TWO DETECTIVES SHOT BY BANDIT

Noted Robber and Bandit Was Captured After Sensational Gun Fight.

WINNIPEG, July 11.—(Canadian Press).—Two city detectives, Sergeant Frederick Batho and Robert Frayne were shot and wounded and Percy Moggy, 19 years old who did the shooting received bullet in knee in sensational gun fight which started in branch of Canadian Bank of Commerce on north Main street and ended in a blind alley one block north of the Bank yesterday afternoon. Young man alleged to be wanted by police on several robbery charges, was accosted in bank when he attempted to exchange stolen foreign currency.

Take your hands out of your pocket, demanded Sergeant Batho when he was questioning the man. Moggy immediately drew a revolver and commenced firing, second shot hitting Batha, who fell with bullet in his shoulder.

Continuing to fire, Moggy escaped from the bank closely followed by Frayne as they entered the alley the fourth shot hit Frayne, but he continued pursuit and after the struggle handcuffed his man. During struggle Frayne fired his revolver hitting Moggy on the knee.

BATTLEFORD ARRIVALS.

Mother Robin With Family Arrives on Freight Train.

BRANTFORD, July 11 (Canadian Press).—Among the recent arrivals at Battleford, Saskatchewan, were a mother robin of Brantford, Ontario, and four hungry nestlings, hatched during a cross-continent trip in a freight train.

The news of the safe arrival of the family was received at Brantford on Wednesday by postcard from Battleford.

Several days ago, when a local firm was loading the freight car with ploughs, the robins nest was discovered at the top of the car near the brake shaft.

Local loading crew inscribed a note to the consignees calling attention to the presence on the top of the car of mistress robin, and asking for due care and news.

FORT WILLIAM GRAIN

Boats Carried 703,000 Bushels From Port Yesterday.

FORT WILLIAM, Ont., July 11.—(Canadian Press).—Three Canadian and one United States boat cleared yesterday from Fort William and Port Arthur, carrying 703,000 bushels of grain, principally wheat. The little United States boat, North Wind, took a cargo of flax to Cleveland. Two boats were taking on grain yesterday evening and three are due here light for grain.

LIQUOR PLEBISCITE.

Ontario Will Wait Until Next Week For Announcement.

TORONTO, July 11.—(Canadian Press).—Ontario will wait until next week for the announceemnt of the date of the liquor plebiscite. While the indication pointed to the statement being issued during the present week, rumors to this effect were definitely dispelled by Premier Ferguson yesterday. It is understood that neither the date nor the conditions of the plebiscite will be made public until next Tuesday, at the earliest.

Such a belief is strengthened by the fact that last night Premier Ferguson left Toronto for a visit to Ottawa, and to his home riding. On Saturday afternoon he will address an Orange demonstration at Prescott, and does not expect to return to his office here until Monday.

The original Sabbath day of the third commandment corresponds to our seventh day of the week.

MUIR WENT TO GALLOWS TO-DAY

End of Long Drawn Out Effort to Secure Repreive For Condemned Man.

VALLEYFIELD, Que., July 11.—(Canadian Press).—Walter Muir, of New York, was hanged here this morning for the murder of Henri Laviolette in this town on September 22, 1923.

The hanging of Muir followed long drawn out efforts by influential persons and societies in New York and Canada to obtain a reprieve for the twenty-one-year-old New York student, who killed Laviolette during a petty argument about a dog in a tavern. Efforts to save him were continued up until almost the last hour of the condemned man.

Muir was sentenced to hang on April 4 last, but his friends were successful in obtaining a stay of execution, and an appeal for a new trial was taken to court.

Mr. Justice Greenshields refused the appeal, but said that he felt that a verdict of manslaughter would have met the ends of justice.

Walter Muir, who was hanged this morning at Valleyfield, found his staunchest defence in his mother, a blonde-hair woman in her early forties. When the final appeal to the courts and Ottawa authorities had failed, Mrs. Muir sent a pathetic telegram to the Secretary of State at Washington, begging intervention. She followed her son in an automobile when he was in the baggage car of a New York Central train handcuffed to a Provincial detective, en route from Montreal to Valleyfield yesterday, and spent the evening with her boy. She stood in the park opposite the jail while the execution took place this morning.

Just before dying Muir wrote the following letter to his mother:

"To my heart-broken Mother.

"My poor mother—how you must be suffering since my death, but you must be brave and remember I died a good Christian and in the state of grace. Always think of me as I will be watching and praying over you until you join me in Heaven. It was the will of God that I should leave this earth at this time. I am dying a happy boy. I love you, mother, with all my heart, and will pray to God always for you. Good-bye, mother dear, may God bless you.—Your loving son,

"Walter."

The execution was carried out in the local prison yard at 7.45 a.m. standard time, and within sight of the scene of the crime for which he paid the supreme penalty.

Muir walked twenty-five steps to the scaffold with a steady step, and when he glanced down he smiled at those present.

JAMES KEATING ON SHORT VISIT

Returns to Campbellford After an Absence of Sixty Years, But Soon Departs.

CAMPBELLFORD, July 11. — When James Keating left here, his native place, in 1864, at the age of 19, he dropped from sight of his relatives and acquaintances as completely as if he had been drowned in the middle of the Atlantic. Nothing was ever heard from him, and finally he was given up for dead.

But for the past 60 years Mr. Keating has been very much alive, and is still hale and hearty at the age of 79. He returned here on the noon train Wednesday, and at the Windsor Hotel asked if there were any people by the name of Keating residing in town. Landlord Blute was unable to aid him in his guest, but told him that Terrance McLean, Front Street, one of the oldest residents, would be able to furnish him with the desired information.

When the visitor called on Mr. McLean there were mutual surprises. The two men had not seen each other for over 60 years, and Mr. Keating learned for the first time that the other had been, during his absence, married to his sister, who died some years ago.

Mr. Keating's father was the late Edward Keating, and his only living relative in Campbellford is William Keating, who is employed in the Weston Shoe Factory. The man so long regarded as dead has all these years been living in Camden, N.Y., where he operated a box factory for years, and amassed a fortune. He has been living retired for a long time, and has no family, his wife having died about a year ago. A brother John, formerly of this town, now resides in Port Arthur.

"The lengthening chain," which Goldsmith says binds every wanderer to his native land, finally dragged Mr. Keating back to the sceens of his childhood. But his stay was short. Father, mother, brothers and sisters were gone, and there was nothing in the Campbellford of to-day remotely resembling the hamlet in which he played as a barefoot boy. He spent one night in the home of his brother-in-law, and early Thursday morning took the train for home. In spite of his age, he stood the journey here without feeling the strain.

STRENGTHEN FORCES

Brazilian Warship Barrosa is on Way to Rio De Janeiro.

BUENOS AYRES, July 11 (United Press). — The Brazilian warship Almirante Barrosa, which has been in Buenos Ayres with official representatives to the Argentine independence celebrations, departed hastily last night following radio orders from Rio de Janeiro.

It is promised the vessel will join the Brazilian naval units in Santos, operating against the Sao Paulo rebels.

HASTINGS AND THE DISTRICT

Special Meeting of Village Council to Discuss Aid to Industry.

HASTINGS, July 11.— A special meeting of the village council was held for the purpose of preparing an agreement for the consideration of the council in regard to a proposed factory for the village. All the council members were present and the following agreement was read.

Moved by Mr. Coughlan and seconded by Mr. Dodd that this council accept the agreement as read of the Metal Products Company when signed by the members of the Company the Reeve and the Clerk sign the agreement and attach the corporate seal and publish a synopsis of the by-law.

The proposed by-law is to aid the Hastings Metal Products Limited, by guaranteeing its bonds to the extent of $15,000 and fixing the Assessment of the Land, Building and Plant of the Company at the sum of $5,000.00 for the period of ten years. A by-law is being prepared and a vote will be taken of the ratepayers on July 30th., 1924. Mr. Alex. Wilson will act as Deputy returning officer and Mr. Ed. Perrault as Poll Clerk.

Entrance Results

The Entrance Examination results were as follows of the twenty nine candidates who wrote in the Hastings Public School twenty-two were successful Mary Fowlds, a candidate writing from the Hastings public school, who received the highest amount of marks on the Entrance Examination paper receives the prize given by the local Hastings Chapter I.O.D.E. this year. Regina Cleary of the Hastings Separate School receives the same prize for her school.

Those successful from the Public School are Edna Brooks, Kathleen Clapper, Myrtle Dodd, Mary Fowlds, Russel Learmouth, Yvonne Sharpe, Clifford Scriver, Stewart Whitred.

Separate School

Those successful from the Separate School, Gerard Bailey, Regina Cleary, honours, Patrick Howard, Hilda Jones.

Those successful in other schools in the district who wrote in Hastings are, Arthur Beamish, Zita Bemer honours, Patricia Convey, honours, Michael Fitzpatrick, honours, Mary Fitzpatrick, Gordon Gibson, Phylis Graeson, honours, Jean Trotter, Alice Whitred, Felix O'Reilly.

Cobourg Road School

Cobourg Road school promotion results for June 1924.

Junior III to Senior III—Howard Kellegher, Madeline Gibson and Martin Rusaw, honours, Leo Cleary.

Senior II to Junior III—Roy Pulfer, Charlie Clancy, Jessie Whitred, Eric Pulfer.

Junior II to Senior II—Helen Kellcher, Nellie Gibson, Willie Gibson, Edward Fitzpatrick (recommended).

Junior I to Senior I—Wilhelmine Rusaw, Jean Clarke, Irene Oliver, honours, Victoria Sonschouc and Bennie Gibson, honors, equal, Olive Kellcher, Leona Lynch, recommended.

Florence Auger, teacher.

Bright—Sampson.

The marriage took place at the Methodist church parsonage on Wednesday of Charlotte Annie Sampson, daughter of Mr. and Mrs. William Sampson, of Percy, and Kenneth Raymond Bright, son of Mr. and Mrs. Thomas Bright, of Percy.

The bride was attended by her sister Madge, and the groom was supported by the bride's brother, W. M. Sampson.

The ceremony was performed by the Reverend M. L. Hinton.

Mr. T. W. Chaplin will again be principal of the Hastings Public school and Miss M. Speirs will again be assistant.

Miss M. Maloney, who for the past year has had charge of the Hastings Separate school, has resigned and Miss Kathleen McCarthy, of Norwood, has been engaged as teacher for the school.

Miss Rose Convey has been engaged as teacher for the Brickley school.

Misses Mary Shaughnessy and Cassie Shaughnessy are holidaying under the parental roof.

The piano pupils of Miss Carrie Doxsee who were successful in passing their second music examinations are: Miss Helen Jones, junior piano; Miss Helen Wilcox, junior piano, with honors; Miss Angella O'Shea, elementary piano, with first-class honors.

Cucumbers and pineapples are scarce in London because German firms are snapping them up at almost any price.

DECLARE MARTIAL LAW.

Rebels Killed Prefects and Other Officials in the Uprising.

ATHENS, July 11 (United Press) — Martial law has been declared throughout the Burgas distritt of Bulgaria, following a revolutionary uprising in which the rebels killed the prefect and other officials and many of their number were shot down in clashes with Government troops.

Sofia despatches state that the sporadic uprisings on the part of agrarians started last week, and gradually took the form of a revolution throughout the district along the Black Sea.

Troops loyal to the present regime made more than 700 arrests at Varna and elsewhere.

Much of the fighting between the Agrarians, Communists, Republicans and Governmetn forces appears to have been of a rough and tumble, but reports of numerous casualties indicated that the troops were forced to abandon their arms.

U.S. WORLD FLIGHT

They Are Proceeding Swiftly and Smoothly, Step by Step.

CONSTANTINOPLE, July 11 (United Press). — The American world flight efforts is proceeding swiftly and smoothly, step by step, without a hitch, and Lieuts. Smith, Nelson and Wade will be in Europe on their next hop.

The United States airmen arrived here from Aleppo yesterday, after a nine-hour flight.

They are resting at the American Embassy ,and to-morrow will hop over to the Balkans, making a landing at Bucharest.

Lieut. Lowell Smith, the flight commander, said he and his comrades were thrilled by the lands over which they have just flown, especially the silver ribbon of the Bosphorus.

He reported that he and Lieuts. Wade and Nelson are in good physical condition again.

Average motorist is said to waste 25 per cent. of his gasoline power.

380 George Street

McNabb's

For To-Morrow---Saturday

Monday and Tuesday—An Extraordinary Sale of Smart

SUMMER DRESSES

Voiles, ratines, cotton crepes, foulards and ginghams. Divided into three groups for immediate clearance, regardless of former prices, original cost, profit or loss. An endless array of the smartest styles of the summer season.

GROUP No. 1 Summer Dresses
Regular Value Up To $9.95
$5.95

GROUP No. 2 Summer Dresses
Regular Values Up To $12.95
$7.95

GROUP No. 3 Summer Dresses
Regular Values Up To $14.95
$9.95

WOMEN'S, MISSES' AND JUNIORS' SIZES

It's your one real opportunity to choose a lovely Frock of the finest quality materials and workmanship for a price so extremely low. NO REFUNDS. NO EXCHANGES. NO APPROVALS. ALL SALES FINAL.

Shadow Proof Slips
$4.95
Colors of peach, Copen., canary, orange, navy, black and white. All sizes.

Cool - Airy Gingham Dresses
$3.95
Made from guaranteed Anderson's Scotch gingham. All colors. All sizes.

White Flannel Skirts
$6.95
The pleated skirt on a bodice or belted model is ideal for sports wear. Your summer wardrobe is not complete without one. These Skirts are most reasonably priced. All sizes.

The J. A. McNABB Co., LTD.
PHONE 395
Eastern Ontario Chain of Ladies' and Misses' Ready-To-Wear Stores
PETERBORO — BELLEVILLE — KINGSTON — BROCKVILLE

The Evening Examiner

PHONES—Editorial 1601. Business Office, 1600. Private Branch Exchange to all Departments.

The Examiner is a member of the Audit Bureau of Circulation.

The Daily Examiner, published every lawful evening, by The Peterborough Examiner, Limited. Office, 415 George street. $6.00 per year, delivered in city; out-of-town subscribers, by mail, $4.50 a year.

The Weekly Examiner, published every Thursday. Subscription price $1.50 a year.

U. S. REPRESENTATIVES.

Special U. S. Representatives—W. H. Stockwell, 639 People's Gas Building, Chicago, Ill.

New York—Chas. F. Miller, 225 Fifth Avenue.

Advertising Rates on application.

R. M. GLOVER, Managing Director.

FRIDAY, JULY 11, 1924.

THE PIPE BAND.

The concert of the Caledonia Pipe Band in Victoria Park on Wednesday night was so completely successful as to justify the Parks Committee in including the Pipe Band in its list of attractions for the summer series of concerts.

There are, of course, individuals here and there who declare that anybody who can find any music in a bagpipe selection possesses an unusually keen imagination.

But it is not safe to repeat any such slanderous statement within the hearing of any one of Scottish ancestry.

There is in the music of the pipes something that tugs at the heart-strings of every Scot—and something, too, that causes him to throw his head back and his chest out.

The national music affects him much as does a poem by Bobbie Burns—but even more markedly.

And so Wednesday night's concert was like a breath of wind from the heather-covered moors to hundreds of Peterborough people of Scottish ancestry—whose thoughts went back to the auld land o'er the sea as the stirring strains of the pipes were heard and the dancers moved nimbly in the dances of the home land.

The Pipe Band is a real acquisition to Peterborough, and has the best wishes of the citizens generally for a successful career.

TOMORROW'S CELEBRATION.

With the celebration of the Twelfth of July here tomorrow it is expcted that Peterboro will be flooded with Orangemen and their friends, and the handling of the pedestrian and vehiclar traffic as a result will present a problem to the city Police Department.

Regulations have been laid down for the guidance of the traffic during the big parade in the afternoon, and these should be rigidly observed as a contribution toward the successful completion of the celebration.

Motorists can do much to facilitate matters if they will keep off George street during the time of the procession.

Many drivers are thoughtless on such occasions as this, and the unnecessary intrusion of a flock of cars adds needless trouble to the work of the Police Department and causes much annoyance to hundreds of spectators who find their view almost constantly blocked by automobiles.

If the owners of cars who have no business that necessitates their presence down town in the early afternoon would keep out of the business blocks, the worst feature of the traffic problem would be eliminated and the public interest would be effectively served.

There is no reason why the Orange procession cannot be conducted smoothly and successful, with an opportunity for everybody to see the lodges in comfort, if the public generally and motorists in particular will have some consideration for each other's rights.

THE ROTARY CARNIVAL.

In connection with the Rotary Carnival on Thursday next the suggestion has been made that the factories should co-operate by declaring a half-holiday, and thus as the stores are closed on Thursday afternoon the whole community would have an opportunity to patronize this big community event, the object of which is to raise funds to carry on the work undertaken by the Rotary Club on behalf of the city's crippled children.

The carnival, with such a worthy cause as this to be benefitted, promises to be a huge success, and the declaring of a general Thursday half-holiday would ensure an attendance worthy of the occasion.

In any event the public should patronize the carnival as generally as possible throughout the afternoon and evening.

So far as the entertainment features are concerned, the programme leaves nothing to be desired, but, after all, in view of the object of the event, the main requisite is to have a large attendance.

A new hope in life for a number of Peterborough children is being opened out by the Rotarians.

It is confidently expected that as a result of the work that has been undertaken that local youngsters who otherwise might have grown up permanently crippled will be restored to normal condition, or at least greatly improved.

That is a worth-while effort, and the community generally should be prepared to do its part by making the Rotary Carnival a memorable success.

SIGNS WITHOUT END.

All of the countless signs and sign boards encountered along the motor highways detract from the beauty of the scenery, but not all of them are without advantage to even the tourist sightseer, says the Kingston Whig.

There is a valuable message as well as homely wit in the following specimens from sign boards seen along the roads:

"This is a good road. It will cost you money to burn it up."

"Drive slow and see our city. Drive fast and see our jail."

"Slow down. Look before you weep."

"Don't covet your neighbor's side of the road."

"Stop—Look—and Live."

"Don't speed. It is 'Good Morning, Judge,' here as hereafter."

Unfortunately, these signs are for those motorists who habitually drive too fast to read them or to be annoyed by the more unsightly advertising poster boards. To the careful driver these enumerated signs are as the "word to the wise" and a protection against accidents and speed cops.

Highway advertising signs have become a problem. They mar the natural beauty of the roadside, obstruct the vision of drivers and detract attention from the road. Index boards or direction signs are invaluable, but generally absent when most needed. Speed signs and "drive cautiously" warnings are not hard to find. But the unsightly and vision-obstructing advertising poster boards are ubiquitous.

The Provincial Highway Department and the automobile clubs are to be commended for steps they have taken recently toward the provision of more and better direction, mileage and warning signs and the curtailing and regulation of roadside advertising sign boards. Limiting the size and distance from the highways of these latter signs was a step forward. The prohibition of such signs along the entire Provincial highway was a splendid move.

IF THE FARMER ONLY KNEW.

It is a curious thing—a significant thing—almost a disquieting thing—that two leading citizens of quite diverse interests should, during the same week-end, address audiences on the necessity of making life on the farm more attractive to the young. Mr. Lawrence A. Wilson made a most practical move in this direction by providing a concert and recreation hall for the community amongst which he spends his summers at Coteau du Lac; while Hon. L. Athanase David gave to the farmers assembled at St. Remi the very sound advice that they should cease preaching to their sons the poisonous doctrines that "draw them to the electric lights of the city."

Mr. Wilson stressed a very convincing line of argument. He pointed out that, while the city job might seem at first blush to promise a larger cash return, it was much more precarious than the familiar position on a farm. Young men who were drawn to the "white lights" frequently found themselves among the unemployed; and even "white lights" become garish and disillusioning when the pocket is as empty as as the stomach.

M. David's remedy is to arouse in the minds of the rural youth a new pride in the fact that they can lift up their heads as educated farmers. Mr. Wilson's prescription is to make life in the country districts more attractive by providing amusements, educational opportunities, hospitals and the like. Both are good. They could pull together like a well-matched team. It is undeniable that the attitude of mind among the adult farm population is not a little to blame for the false lights that lure away the young. They talk too much of the glamor of the city, and not enough of the magnificent elation of spirit that arises from the economic independence of the "unbossed" farmer.

* * * *

People—and especially young people—are tremendously influenced by what the community in which they live regard as "success." Very often it is not what the young man himself wants. He may genuinely prefer a quite different order of life. But if everybody about him looks upon the line of life he fancies as evidence of "weakness" or "failure," and unites in regarding another line of life as proof of "strength" and "success," he is very likely to be morally coerced into smothering his own possibly mild preferences and going in for the prizes which are universally valued.

The same psychological principle affects the attitude of our growing youth toward farming. If everybody seems to think that "all the bright young men" leave the farm for the city, naturally they want to rank among the bright young men. As for themselves, they may secretly prefer the privilege of working for themselves on their own land, on their own time-schedule, taking orders from no one else, and putting into their own pockets every extra dollar they make. But if their "sisters and their cousins and their aunts"—to say nothing of their brothers and their uncles and their "dads"—spend the long evenings on the farm telling how this or that clever youth went to the city and made his "pile," it is inevitable and entirely human that they should covet the sweet praise of their little world and try to prove that they, too, are "clever," even though, in their heart of hearts, they long for the well-turned furrow in the early morning and the miraculous increase that each summer day brings to the fruits of their labor.—Montreal Star.

THE FARMER'S STATUS.

The Special Committee appointed by the Ontario Legislature to investigate conditions in the agricultural industry in the Province have found that the status of the farmer is far from satisfactory, that the situation is indeed that the farm is not producing an average return—except in special lines—and that the manufacturer, the merchant and varied sources of employment feel the slackening touch of depression in the basic industry.

The committee has found that the chief complaint of the Ontario farmer is not that he does not receive high enough prices for his products, but rather that he has to pay so high for the commodities which he must pay.

One quotation from the report is striking. It is as follows:

"The farmer's difficulty is encountered when he enters the market to buy, as buy he must, all the commodities necessary to his occupation, to his life and to the support and education of his family. The price the farmer receives does not allow him to buy to the measure of normal necessity, with the result that the farm is producing less than it did, and that the farmer is not marketing in special areas the whole of his production. He is trying to make ends meet by buying less of the implements of production and of manufactured commodities. He is not in a position to pay the wages demanded for farm help, and consequently man power and purchasing power of the rural community are declining. This does not mean that the Ontario farmer is less intelligent, energetic or public spirited. He is in every respect a first-class farmer, and his sons and daughters have strong faith in the independence and dignity of agriculture."

The Special Committee suggestion, which will undoubtedly be accepted, is that a round-table conference be held during the approaching Canadian National Exhibition, and that representatives of various interests be called to this conference with a view of endeavouring to find a remedy for existing conditions.

EDITORIAL NOTES AND COMMENT.

H. C. Hudson, General Superintendent of the Ontario Offices of the Employment Services of Canada, writes the Examiner as follows:

"You recently reprinted from the Ford News an editorial entitled 'Business is Good and Getting Better,' to which my attention has just been directed. We are pleased to note the way in which our Employment Office statistics have been utilized in this connection, but I wish to call your attention to the fact that the figures quoted covered the work of only one office, not the twenty-five offices which make up the Ontario unit of the Employment Service of Canada.

"The correct figures for all Ontario offices for the five weeks ending May 31st, 1924, are as follows: Applications for work, 20,548; vacancies, 16,887; placements, 14,787."

WISE AND OTHERWISE

This weather makes people so lazy they take short-cuts when they go out walking.

The screen drawing the biggest crowds now is the fly screen.

Every now and then you see an automobile so old it must be almost paid for.

The honeymoon is over when she learns salads are not food.

A girl who thinks a man comes to hear her instead of to see her is liable to die an old maid.

Women will not be men's equals until you can slap one on the back and borrow a dollar.

An ideal husband is the man every wife could have married but didn't.

Trying to stop something usually starts more.

It doesnt matter in the least, but maybe potatoes have specs because their eyes are bad.

Bowlegged girls swim best because they stay in the water most.

A race between a couple of fat men on a hot picnic is almost as funny as a human race.

Save up all your old alibis. They are valuable. You can sell them to the presidential candidates.

When a little man starts an argument with a big man it usually ends by the big man calling the little man a big liar.

What the farmers need is a weed-eating insect.

There would be a peach shortage if you didnt have to peel them.

RADIO PROGRAMS

FRIDAY, JULY 11.
Eastern Daylight Saving Time

WEAF, NEW YORK—492
7.00 p.m.—Gypsy String Ensemble.
8.00 p.m.—The Happiness Boys.
8.30 p.m.—Haeckel Berge Trio; Alice Godillot, soprano; Clef Club Quartet.
9.30 p.m.—Songs and humor.
10.30-11.00 p.m.—Dance orchestra.

WJY, NEW YORK—405
8.00 p.m.—"Current Topics," by Dr. W. H. Allen.

WOO, PHILADELPHIA—509
7.30 p.m.—Orchestra.
8.30 p.m.—Mixed quartet; vocal and instrumental solos.
9.15 p.m.—Organ recital.
10.00 p.m.—Dance music.
11.03 p.m.—Dance music.

WBZ, SPRINGFIELD, MASS 337
7.30 p.m.—Bedtime story.
10.00 p.m.—Vocal concert.
11.00 p.m.—Vocal and Instrumental solos.

WGI, MEDFORD, MASS—360
7.30 p.m.—Selected verses by Charles L. Wagner.
7.45 p.m.—Musical program.

WGY, SCHENECTADY—380
8.45 p.m.—Talk.
9.00 p.m.—Comedy, "Pollyanna."
11.30 p.m.—Bluebird Orchestra.

KDKA, PITTSBURGH—326
9.00 p.m.—Vocal and instrumental concert.

WJAX, CLEVELAND—390
7.30 p.m.—Special program.

WTAM, CLEVELAND—390
7.00-8.30 p.m.—Dinner concert; base ball scores.

WHAS, LOUISVILLE—400
9.30-11.00 p.m. — Concert program; historical episode; news.

KYW, CHICAGO—536
8.00-8.30 p.m.—Dinner concert.
9.20 p.m.—Talks.
10.00 p.m.-1.30 a.m.—Midnight revue

WOC, DAVENPORT, IOWA—484
7.30 p.m.—Sandman's visit.
9.00 p.m.—Musical program.

KSD, ST. LOUIS—546
10.00 p.m.—Silverman's Orchestra.

WMC, MEMPHIS—500
10.30 p.m.—Britlings' Orchestra.
1.00 a.m.—Idlewild Orchestra.

WOS, JEFFERSON CITY—441
10.00 p.m.—Address; music.

WDAF, KANSAS CITY—411
8.00 p.m.—Music; address; stories.
10.00 p.m.—Minstrels; orchestra.

A THOUGHT

A fool's voice is known by multitude of words.—Eccl. 5:3.

* * *

The fool doth think he is wise.—Shakespeare.

SCHOOL REPORT.

Junior Room, Keene, S.S. 4, Otonabee.

Sr. III to Jr. IV — Margaret Campbell, Ada Melling, Jack Gall, Kathleen McCarthy, Boyd Renwick, Malcolm McFarlane, Alan Eason.

Jr. III to Sr. III.—Mary McCarthy, Dorothy Kindred.

Sr. II to Jr. III.—Roland Rennie, Roberta Gainor, Laurence Brown, Marjorie Brown, Lois McCarthy, Horace Dixon, Sinclair Comrie, Marion Gillespie, Marion Kempt.

Jr. I to Sr. I.—Dick Eason, Jack Campbell, Melville Richardson, Bob McLauchlin, Bill Kemp, Helen Edwards.

Sr. Primer to Jr. I.—Verna Dixon, Elinor McCarthy.

Jr. Primer to Jr. I.— Donald Dinsdale, Bessie Kemp, Irene Short, Wilhelmine Edwards, Betty Gall, Betty Brown, Harold Plunkett, Douglas Archibald, Tom Gall, Grace McCarthy, Bob Renwick.

Elsie Fowler, Teacher.

Society

BUCKSKINS POPULAR.

Buckskin shoes are popular for sports wear.

CATTLE, GRAIN AND PRODUCE

Peterboro—Toronto—Montreal Winnipeg

RETAIL.

Fruit.

Bananas, 30-40c dozen; oranges, 25-70c dozen; grapefruit, 2 to 4 for 25c; lemons, 30-40c dozen; apples, 25,-60c peck; pineapples, 20-35c each; strawberries 2 boxes for 25c; dates, 13c lb.; canteloupe, 15-25c; cherries imported), 70c lb.; domestic (sweet) 20c lb.; apricots, 15-20c dozen; plums, 20-30c dozen; peaches 40-50c dozen; gooseberries, 15c quart; pears 60c dozen; watermelon, $1 50-$2.25.

Vegetables.

Potatoes, old, 40c peck, new, 59-60c peck; 15c measure; new beets, 3 bunches 25c; new carrots, 15c bunch ;cooking onions, 3lb. 25c; green onions, 5c bunch; Bermuda onions, 3lb. 25c; new cabbage, 15-20c head; leaf lettuce, 5c bunch; head lettuce, 25c; endive, 10 20c; celery, 20-25c; parsley, 5c; watercress, 5c; cucumbers, 10-15c; tomatoes ,2 lb 35c; peppers 10-15c each; radishes, 5c bunch ;spinach, 20c lb.; rhubarb, 5c bunch; Lima beans, 10c lb.; dried beans, 2lb. for 15c; dried peas, 13c lb.; string beans, 15-20c lb.; green peas, 2 quarts 25c; sweet chard, 10c bunch.

Nuts.

Walnuts,, 25-30c lb.; Brazil nuts, 25-30c lb.; chestnuts, 25-30c lb.; almonds, 25c lb.; shelled almonds, 40-80c lb.; cocoanuts, 15-20c each.

Dairy Products.

Butter, creamery, 37c lb.; dairy, 35c lb.; baking, 25c lb.; lard, 18-22c; lb.; shortening, 19c lb.

Cheese, new, 25c lb.; old, 35c lb.

Eggs, 27c dozen .

Honey.

Comb, dark and light, 20-25c; mixed, 5lb. for 59c; clover, 5 and 10 lb., 69c and $1.35.

Fish.

Salmon, red, 20-25c lb.; pink, 20c; salmon trout, 24c lb.; white fish, 20-22c; halibut, 35c; haddies, 18-20c; boneless, 25c; fillets, 25c; kippered herring, 20c; salt herring, 45-75c per dozen; sea herring, 10c lb.; fresh herring, 3lb. for 25c; fillet mackerel, 2lb. for 35c; boned cod, 20c lb.

Meats.

Beef, 8-30c lb.; veal, 12-30c lb.; lamb, 15-30c; mutton, 10-25c; pork, 15-35c; bacon, 28-40c; sausage. 18-20c; chicken, 25-30c lb.

Flour.

Flour, half barrel, $3.45-$4.25; pastry flour, 24lb. bag, 79-95c.

WHOLESALE.

Grain.

Fall and Marquis wheat, $1.00-$1.10 bushel; oats, 44-55c; rye, 65-75c; barley, 65-70c; alsike, $4.00-$5.00; alfalfa, $13.00 bushel; buckwheat, 75c; peas, $1.00-$1.25; red clover, $5.00-$10.00; sweet clover, $5.00-$5.50.

Hay, Bran, &c.

Hay, loose, $15.00; baled, $17.00-$18.00; baled straw, $9.00-$12.00; bran, $28.00-$30.00 ton; shorts, $33.00 ton.

Hogs.

Live hogs, thick, smooth, $8.25 cwt.; select graded, $9.00 cwt.; dressed, head on, $12.75; head off, $13.75.

Hides and Wool.

Hides—Cow, 6c lb.; horse, $2.00-$2.50 each; calf skins, 12c lb.; sheep and lambs skins, $1.50-$2.00 each; shearlings, 20-25c each.

Wool—25-28c lb.

TORONTO LIVESTOCK

TORONTO, July 11.—Wednesday's cattle sales at the Union Stock Yards were 1059 and this took care of all the left-overs and the receipts for the day. The day's cleanup was affected at steady to firm prices and advances were variously estimated at 15 cents to 30 cents a cwt. For yesterday the receipts were 18 cars, 150 cattle, 64 calves, 514 hogs and 59 sheep and lambs. Among yesterday morning's shipments were three loads of heavy cattle from Edmonton. For two loads Swifts paid $7.60 and for a lighter load $7 to the Shields & Co. commission house.

A choice baby, a little over 1000 lbs. sold at $10 a cwt. and five others averaging 820 lbs. brought $8.75 These were shipped by G. E. Hales of Guelph. There were practically no choice butchers for sale, and some good mediums brought $6.15 and $6.35 a cwt. Cows were steady and good ones sold at $5 and fair cows at $4.50. A few average quality bulls sold from $3.75 to $4.35. A load of light Western stockers was sold by McDonald & Halligan at $4.15 a cwt. Yesterday's offering in cattle was easily disposed of at the advance registered on Wednesday.

Calves sold steady yesterday morning, but the top paid for three by H. Waugh was 9 cents. Other good calves went at 8¼ cents and mediums 7 to 8 cents. One fancy calf was taken at 9¼ cents a pound.

Lambs were no stronger and the choice ones sold at 14 cents. Light 50-lb. lambs brought 10 and 11 cents. Fair quality sheep, but a little heavy, sold at 5 cents.

No hogs are selling below $7.75 a cwt. f.o.b., although the backers have dropped the bid to $7.50.

Current Quotations.

Choice heavy ex steers	$8.00	8.25
Good heavy ex. steers	7.25	7.50
Choice export heifers	6.75	7.25
Choice export cows	5.25	5.50
Choice short keeps	7.00	7.50
Baby beeves	7.00	9.00
Choice medium weight	7.50	7.75
Choice handy weight	7.25	7.50
Good handy weight	6.50	6.75
Medium butchers	6.00	6.40
Common light butchers	5.00	5.75
Choice 950-1100 feeders	6.00	6.50
Fair good light feeders	5.25	...
Choice fat cows	5.25	5.50
Good butchers' cows	4.50	4.75
Medium cows	3.75	4.00
Common cows	2.50	3.00
Canners and cutters	1.50	2.50
Good choice but. bulls	5.00	5.50
Good fair butcher bulls	4.25	4.50
Bologna bulls	2.50	3.00
Choice milchers and springers	80.00	90.00
Medium milchers and springers	45.00	60.00
Common do.	30.00	40.00
Choice spring lambs	14.00	.....
Medium spring lambs	11.50	12.50
Common spring lambs	10.00	11.00
Choice yearling lambs	10.00	...
Good to choice sheep	6.00	...
Heavy sheep and bucks	3.00	3.50
Culls	2.50	3.00
Good to choice calves	9.00	...
Medium calves	6.00	8.00
Common calves	4.00	5.00
Hogs, f.o.b. thick smooth	7.75	...
do fed and watered	8.20	...
Hogs, off cars, short run	8.45	...

EGG MARKETS.

OTTAWA, July 11 (Canadian Press). — The tone of the market is steady, and a fair amount of business continues to be done considering the very warm weather prevailing, but the demand is chiefly for small lots to meet immediate requirements.

Receipts of poultry are increasing fast, particularly spring chicken and fowl. Prices are generally lower. Some broilers are being packed for storage.

Toronto jobbing specials 38, extras 35, firsts 30, seconds 25 to 26.

Montreal market steady, jobbing fresh extras 35, firsts 30, seconds 25. Jobbing prices ruling at Three Rivers, Quebec, extras 34, firsts 30 to 32, seconds 28.

Manitoba receipts light, dealers quoting rountry shippers delivered extras 24, firsts 21, seconds 16.

Saskatchewan receipts light, dealers quoting country shippers extras 22, firsts 20, seconds 15.

Alberta markets unchanged.

British Columbia stronger, jobbing extras 33, firsts 30, seconds 27. Live poultry, steady, unchanged.

St. John, N.B., jobbing extras 32, firsts 28, seconds 22.

Charlottetown, P.E.I., receipts continue unchanged. Consumptive demand fair, interprovincial movement brisk. Prices at country points extras 27, firsts 24, seconds 19.

Chicago firmer, storage packed firsts 26, Decembers 32 3-8.

New York extra firsts 28 1-2, firsts 27 1-4, packed extra firsts 29 1-2, and firsts 28 1-4.

MONTREAL PRODUCE.

MONTREAL, July 11 (Canadian Press), — Trade in spot grain was again very quiet yesterday. There was nothing new in the flour market. Trade in millfeed was fairly active, but the demand for rolled oats was quiet. There is a moderate business in baled hay. The egg situation is unchanged. There is an easy under tone to the potato market. Business light both in butter and cheese. Demand for beans is good, with one pound pickers selling at $2.75 to $2.85 per bushel.

STERLING RATES.

MONTREAL, July 11 (Canadian Press). — Sterling exchange rates were quoted here yesterday;

Demand 4.3813
Cables 4.3838

WINNIPEG LIVE STOCK.

WINNIPEG, July 11 (Canadian Press). — Arrivals yesterday: 520 cattle, 102 calves, 1,113 hogs, and 118 sheep and lambs.

Bidding on the cattle market opened comparatively slow, but good light butcher steers and she stuff was in good request, with prices generally firm. The stocker and feeder trade continues inactive.

The hog market maintained its weak tone, with thick smooths dropping to $7.00, 15 cents lower than Wednesday's close.

Prices on the sheep and lamb market were also weak. The bulk of the best lambs sold between $11.00 to $12.00, while sheep lightweights went from $5.00 to $5.50.

CHEESE HELD.

BROCKVILLEL, July 11 (Canadian Press). — At the meeting of the Brockville Dairymen's Board of Trade yesterday, 4,281 boxes were registered, composed of 1,015 white and 3,266 coloured; 15 1-4 cents was the highest offer, and refused.

CHICAGO LIVE STOCK.

CHICAGO, July 11 (Canadian Press). — Cattle receipts yesterday, 10,000; active; beef steers strong to 15 cents higher, yearlings and handyweight steers show most advance; most grades fat she stock show upturn; top matured steers in load lots, $10.75; part load Nebraska, $10.85; top long yearlings, $10.25; yearlings numerous at $8.75 to $9.75; most of these being mixed steers and heifers; choice mixed yearlings $9.90.

CHICAGO GRAIN.

CHICAGO, July 11 (Canadian Prss). — Critical crop conditions in the Canadian North-West, the result of hot winds and drought, gave an upward swing to the wheat market yesterday after an early decline.

Closing quotations on wheat were unsettled 1-2c to 7-8c net higher, September $1.15 to $1.15 1-8 and December $1.18 to $1.18 1-8, with corn ranging from 1 1-4c down to 1 3-8c up; oats at 5-8c to 3-4c off to 1-4c advance; and provisions unchanged to 32 cents higher.

At first the Government crop report was the chief factor in the wheat trade, and selling was general, the report being generally construed as bearish. Aggressive buying developed on the declines in price, however, and with the Winnipeg market showing decided strength a quick advance here ensued.

Great dearth of moisture was reported in Northern and Central Saskatchewan and Alberta, and it was said that recent rains elsewhere in the Canadian wheat belt had fallen where least needed. In this connection, too, messages from Calgary said damage from hot winds was so severe that crop insurance had been cancelled as no longer of use.

Warm sunshine yesterday and indications of considerable improvement in the corn crop outlook this week formed something of an offset for the extremely bullish character of the Government report on corn. All deliveries of corn, nevertheless, touched new high record prices for the season, despite profit-taking on the part of holders. Cash demand remained brisk.

Oats averaged lower throughout the day. Government figures pointing to a much larger production than was looked for.

Material advances were established in the provision market. The stimulus was high-priced corn.

70-YEAR-OLD ARTIST.

LONDON, July 11.—The exhibit that has attracted most attention at the Dorein Leigh galleries recently was made up of the water color drawings of Mrs. Mary Busk, 70-year-old artist. Her drawings were of scenes in Sicily, the Alps and England. Mrs. Busk is a self-taught artist and has been painting since the age of 14.

1869-1924

The Years Have Furnished Proof

MUTUAL LIFE Insurance, fifty-four years ago, was an experiment, but it has proved beyond question one of Canada's outstanding institutions likely to live as long as the nation itself.

The pioneers in Mutual Life Insurance in Canada have lived to see the Company they founded in faith develop in actuality. The Mutual Life stands, to-day, among the soundest insurance institutions in the world, with insurance in force of more than $250,000,000.

There can be no better proof required as to the strength of this Company than that it has developed its assets, income, surplus and insurance in force steadily and consistently for fifty-four years.

Mutual Life Agents are at your service to give you disinterested, friendly counsel and advice upon insurance matters. You may rely upon their recommendation as to the type of policy best suited to your needs. Consult them. For literature on Mutual Insurance, write to this office direct.

The MUTUAL LIFE OF CANADA: Waterloo, Ontario

Mr. Geo. Gibbons, District Manager
Mr. A. C. Gray, District Representative
201 BARRIE BLDG., GEORGE ST.
PETERBORO, ONT.

REX

King of Cigarettes

Supreme quality and proven excellence

10 for 15¢
25 " 35¢

Manufactured by Imperial Tobacco Company of Canada Limited

Less Time—
and sweeter, cleaner clothes

NO one wants to spend an unnecessary minute at washing clothes, so wise women will use Sunlight Soap. It has a sure, gentle way of doing the wash that no ordinary soap can equal. The blend of

Nature's Finest Oils

in Sunlight cause it to lather richly in even hard water and give it wonderful cleansing power without hurting hands or clothes.

It is a pleasure to use Sunlight—the purest laundry soap in Canada.

LEVER BROTHERS LIMITED
TORONTO

VIADUCT SCHEME TO BE ACCEPTED

Toronto Will Get Relief From Present Railway Situation.

OTTAWA, July 11. — The modified viaduct scheme, wrich was submitted yesterday to the delegation Col. A. E. Dubuc, Chief Engineer of the Department of Railways and Canals, provides for the construction of a bridge at Spadina avenue, and subways at York, Bay, Yonge, Jarvis, Sherbourne, Parliament, Cherry, East Don, Eastern avenue, and Queen street.

It provides for track elevaton to full viaduct level, and full facilities under the tracks at the present station.

The cost, which must be borne by the City of Toronto, the Harbor Commission, and the C. P. R. and the Canadian National, is estimatde at $28,500,000.

The cash outlay of the Dominion Government is estimated at about seven millions.

The plan was submitted to the meeting after consultations extending over somt week with engineers of the two railways, and of the city and Harbor Commission.

Although no formal agreement between the parties concerned has yet been drawn, the railways, the Harbor Commission, and a majority of the Board of Control of Toronto, expressed their approval. Mayor Hiltz of Toronto, said that he would call a special council mteting in Toronto Friday when he would racommend the adoption of the scheme.

T. L. Church, member for North Toronto, agreed to recommend the proposal to the Harbor Commissioners; Grant Hall, vice-president of the Canadian Pacific Railway, and J. Hungerford, vice-president of the Canadian National, implied that the proposal would be accepted.

DUNNING TALKS OF EMIGRATION

Tells British That Foreigners Are Clamoring at the Gates of Canada.

ENGLISHMAN FUSSY

LONDON, July 11.—(Canadian Press Cable).— Charles Dunning, premier of Saskatchewan, yesterday re-visited the scenes of his boyhood and was given a cordial welcome by the mayor of Leicester who also held a reception in his honor. Mr. Dunning is a native of Croft near Leicester and worked in Leicester as a boy before going to Canada.

Relpying to speeches of welcome, premier Dunning spoke of the pioneer days in the Canadian western provinces and also referred to immigration into the country. There was no room, he said, for immigrants to pick their jobs. He understood there had been regrettable allusions to emigration of the young manhood from Britain but England should not forget that emigratin from Britain had built up a most useful league of nations under the British flag. At present the continent of Europe was clamoring at the gates of Canada, asking only to be let in, but the attitude, he was sorry to say, of many going out from England was, "what will the government do for us if we go?"

YOU'L PRAISE IT TOO.

You may have heard your friends speak of the good qualities of RED ROSE TEA. When you try it yourself you'll praise it too.

If you have lunches to put up for husband, daughter or son, make the sandwiches of

PARIS PATE

This choice and snappy meat paste is both delicious and nourishing. All grocers have it.

LINDSAY TAKEN BY THE POLICE

Brother of the Man Who Escaped From Campbellford.

LINDSAY, July 11.—Provincial Officer Storey has returned from Haliburton County, where he had sufficient experience to last him for a while.

In company with Provincial Officer Boyd, and Constable Batchelor, of Haliburton, he proceeded to a bush in Minden township where an Indian, Ed. Lindsay, well known to the authorities, was in hiding. Lindsay is wanted on a charge of operating a still and is also wanted on a warrant issued at Bobcaygeon.

When the officers bore down on the shack they found Lindsay with his brother Amos. When he was notified of the object of their visit, Lindsay informed them that he would never be taken alive. He produced a gun and evidently intended to use it. Officer Storey immediately grappled with the man when Lindsay called on his dog which immediately made a vicious attack on the officer. In order to save Officer Storey, Officer Boyd pulled his gun and shot at the dog. The bullet grazed off the animal and inflicted a flesh wound on Lindsay. The dog still kept attacking Officer Storey, who was still grappling with Lindsay when Officer Boyd fired another shot at the animal. The bullet not only took effect, but also struck Amos Lindsay in the foot and Constable Batchelor in the leg. The two men were finally arrested and brought to Minden, where their wounds were dressed.

Ed. Lindsay is a relative of the Indan who figured in the theft and also the escape from the lock-up at Haliburton as well as the escape at Campbellford some weeks ago. He was also arrested by Provincial Officer Storey some time ago having been found under a bed in a house in the East Ward.

The world is not perfectly round, actually being flatter at the north and south poles.

HOCHELAGA BANK SEEKS A CHANGE

Commons Turns Down Request for Change of Name to National.

VOTE WAS CLOSE.

OTTAWA July 11. — (Canadian Press).—The request of La Banque d'Hochelaga to change its name to "Banque Canadienne Nationale" was refused by the Banking Committee of the House of Commons. The Bill which had already passed the Senate, explicitly provided that the English name of the bank be "National Canadian Bank." The vote in the Commons' Committee took place on the preamble of the Bill, which was rejected by the close vote of 13 to 12.

Beaudry Leman, general manager of La Banque d'Hochelaga, explained that the desire of the promoters of the Bill was to localize the bank The name "Hochelaga" was not understood generally. The proprietors of that bank were not willing to use the old name of La Banque Nationale, which had been taken over. Mr. Leman said it was proposed to print cheques with both the English and French name.

We have many English, Scotch and Irish customers," he said, "why should we not serve them as they wish."

"Put it in gaelic then," suggested Hon. H. H. Stevens, Conservative, Centre Vancouver. He then asked why the name of the bank should not be "La Banque Nationale de Quebec."

Mr. Leman said the customers of the Banque d'Hochelaga would think it meant the city of Quebec and would not like it.

N. K. Laflamme, Liberal, Drummond-Athabasca, thought the proposed title of the bank both accurate and descriptive. He supported the Bill. So also did E .R. E. Chevrier, Liberal, Ottawa.

A. E. McMaster, Liberal, Brome, opposed the name "Nationale Canadian" as misleading.

"What about the Royal Bank,' queried a member of the Committee

"We have no royalty in Canada," replied Mr. McMaster. "The word Royal is getting so common that it means little."

Chairman Vien interposed that the King was present in Canada.

"No," said Mr. McMaster, "we have vice Royalty but not Royalty."

C. G. Power, Liberal, Quebec South, opposed the Bill. He feared the new name would cause confusion with the Canadian. Canadian National Railways.

Then came the vote and the preamble was rejecterd by 13 to 12.

"Swat the fly" with

GILLETT'S LYE

A teaspoonful of Gillett's Lye sprinkled in the Garbage Can prevents flies breeding

Use Gillett's Lye for all Cleaning and Disinfecting

Costs little but always effective

MANY U. S. TOURISTS

$118,000,000 of Foreign Tourist Traffic Has Been Brought Into Canada in Last 3 Years.

OTTAWA, July 10.—(Canadian Press.)—United States' tourist traffic into Canada trebled within the last three years, according to to J. B. Harkin, Dominion Parks Commissioner at the weekly luncheon of the Rotary Club here yesterday. Mr. Harkin said that in 1921 the number of United States' cars which entered Canada was 617,387; in 1923 the number had reached 1,942,387.

The speaker urged that good roads pay for themselves. He said that in the past five years 191,000,000 dollars had been spent on roads in Canada, but that 118,000,000 dollars of foreign tourist traffic had been brought in, which represented

300 PERSIANS KILLED.

Slaughter Occurred in Raid Late Last Night.

ALLAHABAD, British India, July 11.—(Canadian Press).—Three hundred Persian cavalrymen were killed by Turkomans during a night attack near Gumbad-I-Kabuz, in Turkoman territory, according to a despatch to the newspaper Pioneer. The remainder of the cavalry escaped to Bujnurd, whither reinforcements have been sent.

ONE DIVORCE REFUSED

Thirteen Granted at Yesterday's Sitting of Private Bills Committee.

OTTAWA, July 11. — (Canadian Press).—The Bill to grant a divorce to James Henry Cooke, of Toronto, was rejected by the Private Bills Committee of the House of Commons yesterday.

The Committee at the same sitting passed thirteen other divorce bills.

A whale's skin varies from two inches to two feet in thickness.

Norwood's Sidewalk By-law Majority 44

NORWOOD, July 11.—By a vote of 53 to 9, the ratepayers of Norwood approved a by-law authorizing the Council to issue debentures in the amount of $5,000 for the purpose of constructing and maintaining ceemnt sidewalks. The Council will meet in ten days and call for tenders for the work.

FIRE DESTROYED MILL

VANCOUVER, B.C., July 11.—(Canadian Press).—Fire on Wednesday night destroyed the McAllister Lumber Mill, the International Junk Company's building and several frame buildings situated at the east end of False Creek. The damage is estimated at $35,000.

COMPENSATION.

CALLER (to deaf old lady)—It must be quite an affliction to be hard of hearing?

OLD LADY—Eh? Not so bad as having to keep still and listen.—Life.

Sleeping sickness was the scourge of the tropics three years ago.

CYCLIST STRUCK BY CAR.

Driver Had Option of Hitting Truck or Boy.

Late yesterday afternoon J. W. Kenmour, 798 George, while riding a bicycle north on George street, was struck by a car driven by Wilfrid McIlwain at the corner of Brock and George streets.

Constable Puffer removed the young man to his home in the police car. To-day although suffering from a bad shake-up, it was learned that he sustained no serious injury.

The car driven by Mr. McIlwain was the property of Messrs. Cooney and Jopling. At the time of the accident, Mr. McIlwain was going north on George street at a fair speed. As he approached Brock street, a large truck was coming west on Brock and the injured boy was riding a bicycle ahead of him.

SAILORS MONOCLED.

LONDON, July 11.—American sailors have taken to monocles and walking sticks like ducks to water. Men of the American Training Squadron bought up all the canes and monocles at Torquay, the English south coast resort, and called for more. A case of 500 monocles was rushed there from London to supply the demand.

HALF MILLION TORONTO FIRE

Conboy Building on the Don Roadway Devastated by Spectacular Blaze—Dominion Stores Suffer.

MANY CARS BURNED.

TORONTO, July 11.—(Canadian Press).—The Conboy Building, Don Roadway, near Queen Street, was gutted in a spectacular fire yesterday, with a loss to the building and contents of $500,000, most of which is covered by insurance.

The carriage company figures the loss to the building at $100,000 and damage to stock, machinery and equipment at $200,000, while the Dominion Stores, Limited, who occupied the basement and second floor of the building as a warehouse, sustained a loss of $200,000. Walter Belfry, automobile painter, occupied a section of the back part of the building. It is estimated that some thirty automobiles, including three new ones, were in his shop.

The fire started in the centre of the second floor premises of the Dominion Stores, Ltd. Few of the employees were working at the time. Other workers of other firms had left the building for the day.

The entire stock of the Dominion stores was a total loss. They carry insurance of $150,000, while the Conboy Company was reported to have insurance of $100,000.

No definite information as to the exact number of automobiles burned could be ascertained last night.

Birds have the most remarkable memories of all wild life.

BANK CLEARINGS

Reports From All Over Canada for Week Ended Yesterday.

Fort William	$ 933,104
Brandon	647,846
Winnipeg	55,968,009
Medicine Hat	327,671
Calgary	5,602,505
Vancouver	16,863,210
Victoria	2,558,118
New Westminster	705,021
Edmonton	4,401,882
Saskatoon	1,650,654
Prince Albert	313,464
Moose Jaw	1,217,176
Lethbridge	512,183

WEDDING BELLS.

BELL—DECK

LAKEFIELD, July 9.—The home of Mr. and Mrs. John Deck was the scene of a very pretty wedding on Thursday evening, July 3, when their second daughter, Margaret Olive, became the bride of Rev. Harold J. Bell, M.A.

The ceremony was conducted by Rev. Harold Young, pastor of George Street Church, Peterboro.

The bride was attended by her younger sister Mary, while Rev. Verner McNeeley, M.A., acted as groomsman.

Mr. and Mrs. Bell will reside at Seabright where Mr. Bell has been assigned a circuit.

LOCAL POLICE, ETC.

(Continued from page 1.)

be taken out of the administration of justice in that community.

Regret Reduction.

Chief Chris. H. Newton, president, in his annual report, expressed a regret that governments, municipal, Provincial and Federal, were all seeking, in their desire for economy, to reduce police forces at a time when crime is rampant in the country.

In Chief Newton's opinion there were too many laws and too much overlapping of laws. Too much notice was given to reformers who wished to experiment on the general public without regard to the liberty of the individual.

He urged the formation of parole boards in each province for the proper handling of prisoners on parole. A secret code between police forces was also a recommendation contained in his report.

Hon. E. J. McMurray, Solicitor-General, delivering an address at the convention, delved at length into the subject of parnies, in answer to a reference to the inadequacy of the Parole Act in the annual reports of the secretary and president.

Mr. McMurray gave as his opinion that if the prisoner was not of the criminal type and did not show signs of becoming a criminal then he should be paroled, and if he was a persistent offender he should not be paroled.

One of the evils of the parole system, he said, was the fact that most prisoners had no jobs when they were released. The Solicitor-General said that he would favor the passing of an act whereby no prisoner would be paroled until he had work to go to.

CHEAP BERRIES.

TILLSONBURG, July 10. — Strawberries have been selling at 3 cents per box, and in several cases they have been sold wholesale at 4 cents per box.

The district never experienced such a crop of luscious strawberries, and as a result the demand for sugar has broken all former records.

There are good prospects of several days' supply of berries in sight.

YES, YES, GO ON.

"I've never kissed a girl before," he said, removing the cigars from his vest pocket and stepping toward her.—Jack-o'-Lantern (Dartmouth).

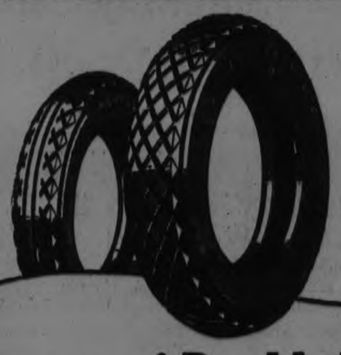

A Tire Carcass of Doubled Mileage

THE development of balloon tires offered one outstanding problem.

Balloon Tire fabric must be able to stand constant flexing, and yet be strong enough to resist all road-shocks.

Ordinary cord tire fabric will not build the best balloon tires.

But Goodyear, in Goodyear laboratories and Goodyear cotton mills, has developed a new, special, *exclusive* cord tire fabric.

In actual tests, tires of Goodyear SUPER-TWIST cord fabric showed 100% more carcass life than tires built of the same number of plies of standard cord fabric.

And only in Goodyear Tires can you get Goodyear SUPERTWIST cord fabric.

The superiority of Goodyear SUPER-TWIST is due to its greater elasticity and power to flex, with consequently wider distribution of shock and greater freedom from stone bruises and like injuries.

This incomparable material is now used in regular Goodyear production and is built into Goodyear Balloon Tires—to fit new wheels and the wheels now on your car.

See the Goodyear Selected Dealer regarding Balloon Tires to replace your present equipment without change in wheels or rims. If you like the appearance of the new small wheels, see the Goodyear Selected Dealer, your car dealer or the nearest Goodyear Branch regarding new wheels and the Goodyear Balloon Tires to fit them.

Goodyear means Good Wear

GOODYEAR
MADE IN CANADA

MAGEE'S GARAGE *Selected Dealer* 211 Hunter Street, W.
J. W. WATSON *Selected Dealer* 446 George Street
J. E. A. FITZGERALD *Selected Dealer* 254 Brock Street

"Bring on those Kellogg's Corn Flakes. I'm a hungry man!"

1st It's crisp and delicious as no other cereal can be—and it's simply great for any meal, at any time!

2nd As healthful as it's good. Brimming with the kind of nourishment growing bodies need.

3rd Remember, too, it saves you *work*. No cooking—no sticky dishes to wash. Ready to serve.

Kellogg's
CORN FLAKES
Oven-fresh always

TRIMMED MILLINERY AT HALF THEIR FORMER VALUES

New York Pattern Hats as well as models from leading Canadian manufacturers. One table containing 35 exclusive, smart, new style Trimmed Hats, irrespective of former values, are being cleared at exactly half-price.

SATURDAY IS A LEADING DAY IN OUR BIGGER

July Clearance Sale

BATHING SUITS ON SALE AT $2.95

Be right in the swim and in the height of fashion by purchasing a Bathing Suit of fine pure wool from this assortment, for they are the latest which Dame Fashion displays, showing a pleasing assortment of the newest colorings in plain and combination.

Bringing Tremendous Savings In Hundreds Of Summer Needs

You can buy with assurance that values cannot be equalled. Read every item on Page 7 of this issue. They all bear clearance prices.

Summer Ready-to-Wear Effected by July Clearance Sale

SPECIAL JULY CLEARANCE OF BILLIE BURKE

Summer Dresses. Regular up to $7.00. Sale Price $3.95

Every Dress in this assortment is a 1824 summer model, developed in the usual up-to-the-minute Billie Burke styles from the best quality materials with the most dependable fast colors on the market. You can be sure of genuine value when purchasing Billie Burke Dresses. We venture to say that nowhere in the city are such smart style Dresses obtainable at this price.

Clearing a Lot of Summer Dresses at $5.90

Long, slim, boyish Frocks for street, sports or business wear, developed in willow suiting, ratine and linen, showing the latest colorings and novelty trimmings. Sizes for misses and women.

Clearing a Lot of Summer Dresses at $7.90

Cool, new style Summer Dresses, developed in voiles and ratine, in straight boy-like lines, and also more bouffant styles. Every Dress made to sell at twice Saturday's Sale price. This group is of special interest to every Peterborough woman and miss.

Summer Skirts $4.59 each

Your choice of white or sand silk and wool, self-striped, and white or flesh Baronett satin. Button trimmed. Both are smart, new style Skirts and are greatly underpriced for Saturday.

White Dimity Blouses $1.95

You'll need at least one of these Blouses, for they are worn with sleeveless sweaters, jacquettes and suits. Peter Pan collars and cuffs, with wide hemstitched trimmings. They are made from sheer white dimity.

The Season's Newest Exclusive Knitted Suits

ONE ONLY

In brown and sand overcheck. Brown silk braid trimmed. Knit from selected silk and wool yarns. Size 38. Skirt on elastic waist-band. Extremely smart in style. Priced at $15.90

ONE ONLY

Sand Silk and Wool Suit, side fastening, patch pocket trim. Size 38. Skirt on elastic waist-band. Priced at $12.90

Silk and Wool Summer Sweaters $1.45 each

Neat fitting, smart style Sweaters in tuxedo and pullover styles. Knit from fine silk and wool yarns, in colors of jade and white, canary and white and cream and white. Regular $3.95 and $4.95 values.

8-Extra Specials-8

SATURDAY CLEARANCE SPECIAL OF 100 DOZEN CHILDREN'S SUMMER SOX, PER PAIR . . 25c

The assortment includes lines taken from our regular stock, as well as a special purchase of traveller's samples, showing all the latest novelty styles and colorings. Values which would regularly sell from 39c to 65c per pair. All grouped for a Saturday special.
(Main Floor)

ANOTHER CLEARANCE HOSIERY SPECIAL IN WOMEN'S PLAIN AND DROP-STITCH SILK STOCKINGS AT, PER PAIR . . . 49c

Fine sheer qualities. "ALL PERFECTS." Colors of sand, grey, beige, black and white may be had in all sizes.

SATURDAY'S HOSIERY LEADER — 50 DOZEN REINFORCED THREAD SILK STOCKINGS, "PERFECTS," PAIR . 69c

Long wearing, sheer Reinforced Thread Silk Stockings. All sizes in colors of black, white, dove, nude and beige. One of the most outstanding values we have offered this season in Women's Hosiery.

75 DOZEN PURE THREAD SILK STOCKINGS, PERFECTS, AT, PAIR 98c

In fine pure thread silk. Colors in all sizes to be had are black, white, nude, peach, beige, grey, cordovan and logcabin.

SPECIAL SALE OF DAINTY SUMMER NIGHTGOWNS AT, EACH 98c

Of fine white nainsook. Your have choice of square neck, embroidery trimmed; V neck, Empire style, embroidered yoke, and V neck, Empire style, shirred yoke, feather stitch trimmed.

CREPE STEP-INS AND BLOOMERS, PER PAIR . . . 49c

Dainty garments made of serviceable krinkle crepe which requires no ironing. They are considerably underpriced for a leader Saturday.
(Main Floor)

WHITE SEDAN SATIN BLOOMERS, PER PAIR . . . 98c

Good quality plain sedan satin, white only with pink silk stitching, gusset seat, double elastic kneebands. Regular $1.50 value.
(Main Floor)

WHITE SATEEN PRINCESS SLIPS, EACH . . . 79c

Comfortable, neat fitting Princess Slips of richly finished white sateen. An essential to the well dressed woman, and at the low July Clearance Sale price one can well afford a summer's needs.
(Main Floor)

Richard Hall & Son Limited

July Clearance Sale Prices on Summer Staples

Special One Day Sale of Pillow Slips, 29c each

Your choice of hemstitched, plain or stamped for embroidery. All are substantial qualities and are 42 inches wide. Regular values up to 45c each. Grouped for a Saturday leader.

500 YARDS OF NEW

Colored Chintz 23c yard

A splendid array of bright, attractive colorings and patterns. All new and of splendid quality. Full 36 inches wide, and regular values up to 50c per yard.

Pure Linen Towelling 15c yard

Full bleached, with red striped border. A heavy, pure linen, absorbent quality that will be found very useful for many household needs. You'll be very wise to purchase for future use at Saturday's Clearance price.

CLEARANCE PRICE ON

Front Lace Gossard Corsets, $1.59 pair

Three individual styles for the average figure. Made from serviceable Pink Striped Brocade. All Front lace. New model Corsets. Regular $3.00 and $3.50 values, clearing Saturday at this very Special Sale Price.

A Clearance on 500 yards Dark and Light Prints at 19c per yard

A timely Sale of fine English Prints which will prove very wear-satisfactory. A big assortment of light and dark colorings and designs.

72 inch Bleached Sheeting, 49c yard

A long wearing Sheeting of standard weight, full bleached, in firm even weave. Regularly sold at 65c per yard.

72 inch Bleached Sheeting, 35c yard

A sturdy quality in fine even circular weave, full bleached. Special in price for Saturday.

Three Leading Silk Values for Saturday Selling

54-in Black Farmers Satin

A very rich finish and an imported cloth. Dependable, fast dye. For slip linings, waists and dresses for ladies and children. July Clearance special 98c

36 inch Ivory Habutai Silk

A very suitable weight for waists, dresses, lingerie and slip linings. Dependable washing and wearing fabric. July Clearance special 98c

36 in. Black Duchess Satin

A very rich, heavy quality, and as Satins are so much in demand for the new gowns, share in this splendid value. July Clearance special $1.98

QUIET SEASON CHEMONG PARK

Backward Season Responsible For Late Opening of Many of the Cottages.

(By Staff Reporter.)

CHEMONG PARK, July 10. — Chemong Park is quieter this year than has been the case during the past two or three seasons. Many of the old residents of the park have not yet opened their cottages, and the backward season has prevented the summer homes being filled as rapidly as was the case last year. Some twenty or more of the cottages are still empty.

Fishing is reported as being better than ever this year.

The old pavilion has been considerably altered and improved. Six bed-rooms for transient guests have been fitted up, and a portion of the ground floor is being converted into a big dining-room, which will be opened up next week.

Mr. and Mrs. Dan Sullivan have been in their cottage since the spring and Mr. and Mrs. Felix Wolff of Hamilton, have also been at the park since May 15th.

Mr. and Mrs. W. S. Howson are occupying Dr. D. Carmichael's cottage. Dr. Hugh Carmichael and Mrs Carmichael are also at the park.

Mr. and Mrs .C. Perry have opened up their summer cottage, and are spending part of the time here. Miss May Perry is home from Toronto for two weeks.

Mr. and Mrs. F. C. Hungerford are in their cottage, and across the way are Mr. and Mrs. H. J. Boyle.

Mr. and Mrs. Earl Clarke of the city are at the park. Visitors at their home are Mrs. Samuel Bennet and daughter, from Bowmanville.

Mr. Edgar Burnham and Mr. and Mrs. Alex. Darling are at the Burnham cottage.

Several of the cottages in the Annex are still unopened. Mr. and Mrs. J. J. Duffus and family went out this week, and Mrs. Bollard of Toronto is in Professor Bull's cottage.

Mrs. J. Pope has one visitor, Mrs. John Gibbs of Peterboro.

Mr. and Mrs. James Long and Dr. Harold Long are in their cottage.

Mrs. Long's sister, Mrs. Geo. Bowling of Toronto, is visiting them.

Mr. and Mrs. Barman of Buffalo, N.Y., and Mr. and Mrs Redmond of Toronto, are occuying their summer homes.

Miss Laura Soden is staying with Mrs. J. K. Hughes.

Mrs. Green and daughter, of Montreal, formerly of Peterboro, were visitors at the park yesterday.

Mr. and Mrs. G. H. Hutchinson, are in their cottage, to which they have just added a comfortable big enclosed verandah.

Mr. and Mrs. J. E. Patte and sons are in their summer home.

Mr. and Mrs. Hawkesley of Peterboro, are in Mrs. Tull's cottage.

Miss Jeanette Albert of Detroit, is visiting Mrs. James Fobert.

Mr. and Mrs. Walter Kidd are occupying one of Mrs. Pope's cottages

Mrs. Hartshorn of Fairfield, Conn., has opened her cottage at the park, and has gone to Ottawa and Montreal for a few days. Mrs. W. W. Coulthardt is a guest of Mrs. Hartshorn.

Dr. and Mrs. J. A. Morgan just opened their cottage yesterday.

Mr. and Mrs. Gerald McClelland, and Mrs. McClelland's mother, Mrs. Davidson are at the Park.

Commandant and Mrs. McElhiney of Toronto, and Adjutant and Mrs Buntin of Windsor, with their families, are at the park.

Dr. and Mrs. H. Yelland are installed in Mr. H. Walker's cottage, which they purchased this season.

Among some of the usual residents at the park this year are Mr. and Mrs. R. H. Hunter, Mr. and Mrs. W. J. Thompson, Mrs. Tully and Mrs. B. Heard, Mr. and Mrs. Walter Oke, Mr. and Mrs. W. R. Breyfogle, Mr. and Mrs. P. P. Westlake, Mr. and Mrs. C. D. Mathias, Mr. and Mrs J. Fligg, Mr. and Mrs. Pulkinghorn, Mr. and Mrs. Thomas Gilgour, and Mr. and Mrs. J. M. Genmell.

W. H. Bradburn, M.P.P., and Mrs. Bradburn are at the park.

Mrs. P. Heffernan and Miss Margaret Heffernan, Mr. and Mrs. John Carroll and family, and Mr. and Mrs. Joseph Heffernan of Rochester, N.Y., are in Mr. Andrew Brown's cottage.

Mrs. E. J. McCarthy and family have taken Mr. Rupert Gliddon's cottage

Guests at the Perry Cottage yesterday were Mr. and Mrs. Lionel Connacher, of Toronto. Mr. and Mrs. Conancher are spending to-day at the lakes, and will be at Chemong Park again to-morrow, the former leaving on Saturday for Toronto, where he is a member of the ball team.

A convenience for the summer residents at the park this year is a newly-installed "tourist" telephone line, which relieves the congestion on the rural lines, rather bitterly complained of by the rural subscribers in the district last season. It is said however that even with the fresh line, connections to the city are difficult in making.

ECZEMA You are not experimenting when you use Dr. Chase's Ointment for Eczema and Skin Irritations. It relieves at once and gradually heals the skin. Sample box Dr. Chase's Ointment free if you mention this paper and send 2c. stamp for postage. 50c. a box; all dealers or Edmanson, Bates & Co. Limited, Toronto.

For Feet That Burn

Take out the ache and soreness by using

British Army Foot Powder

Just dust it into the shoes and stockings and the pain is gone.

BOND'S DRUG STORE
Corner George and Hunter Streets

DUNNING IN ENGLAND

He Will Visit Croft on Saturday and See His Birthplace.

LONDON, July 10 (Canadian Press Cable). — Hon. Charles Dunning, Premier of Saskatchewan, is at present on a visit to Leicester, the scene of his boyhood days.

Before going to Canada, he worked in a factory at Leicester, and he will visit this plant to-morrow.

Premier Dunning was given public reception by the municipality of Leicester. On Saturday he will visit Croft, his birthplace, and will receive an address of welcome.

TWO POLICEMEN WERE SUSPENDED

Charge of Flagrant Violation of Temeprance Act Was Cause.

TORONTO, July 10.— For flagrant violation of the Ontario Temperance Act, as well as for failure to report correctly the circumstances concerning the wreck of the police-owned auto, discovered near Hamilton on June 19, Inspector Norman Livingstone, formerly in charge of the provincial police garage, Constable John Dick, Hamilton, and Constable F. F. Baugh, of Brantford, have been dismissed from the service. Chauffeur Edward Priest, who was also concerned in the car wrecking episode, has been reprimanded, but remains in the service. Inspector Livingstone, driven by Chauffeur Priest, had proceeded to Hamilton, where he was joined by Constables Dick and Baugh, two cartons of what was believed to be, and what apparently was strong beer, were illegally purchased by the officers, and consumed, later, leaving Chauffeur Priest, the three had driven the car out of Hamilton a short distance, where it was wrecked in a ditch.

TOUGH

The farmer has been getting only 31 per cent more for his crops from the average acre of land than he got in 1913. But he has been paying 86 per cent more for the things he buys than in 1913.

These figures, from National Industrial Conference Board, tell the whole story of the farmers' plight. The scales will balance in time. But not by any sudden event, situation or legislation.

The best Tobacco for the pipe

Ogden's CUT PLUG

OGDEN'S LIVERPOOL

Workmen's Lunch Kits $1.95 each

Complete with one-pint Thermos Bottle. Very compact and easy to handle. A splendid July Clearance special in the Rummage Dept. Saturday.

THIRD FLOOR SPECIALS IN OUR BIGGER

July Clearance Sale

Rest Room, 3rd Floor

FOR THE CONVENIENCE OF THE PUBLIC WE HAVE ARRANGED A COOL, COMFORTABLE REST ROOM (THIRD FLOOR). YOU ARE INVITED TO VISIT THIS REST ROOM ANY TIME YOU FEEL SO INCLINED.

The Third Floor Bargain Dept. Offers Savings Of An Exceptional Character for To-Morrow (Saturday). You Save on Every Dollar You Spend

Cut Glass Tumblers 6 for 59c

Regular 15c value. Clear blown crystal, with grape, orange and wreath cuttings. Full 8-ounce capacity.

Cut Glass Sherry Glasses 6 for $1.39

Dainty, long stem Sherry Glasses of clearn blown crystal, with assorted cut trimmings. 5 dozen only on special Sale Saturday.

Cut Glass Seltzer Glasses 6 for 69c

Useful for wines as well. Clearn blown crystal, with assorted cuttings, about 4-ounce capacity. A regular 15c item.

Wine & Ginger Ale Glasses, 10c each

In dainty barrel and open top styles, 6-ounce capacity, of clear blown crystal. Regularly sold at 15c each. Specially priced for Saturday only.

Lemonade Glasses 3 for 25c

Regular 13c each. Tall, open and sloped styles. New and dainty, of clear blown crystal, full 8-ounce capacity.

China Fruit Sets $1.19 per set

Set consists of one Large Bowl and six Nappies of fine china, with assorted floral and shadow decorations. 2 dozen Sets only. Special for Saturday.

China Salad Or Fruit Bowls 59c

10-Inch China Salad Bowls with assorted shadow and floral designs. Two dozen only on Sale Saturday.

Laundry Soap, 20 Bars for 49c

This good quality Laundry Soap comes unwrapped, but you save the cost of wrapping by purchasing 20 4-ounce bars at this extremely low price. Buy up a goodly supply Saturday.

WAXED LUNCHEON PAPER AT . 7 ROLLS 29c

To keep lunches fresh for summer hikes nothing could be more satisfactory than Waxed Paper. Roll contains 15 large sheets of pure white sanitary paper. Buy up a season's supply Saturday.

GLORIA CLEANSER, BOTTLE . . 25c

A splendid liquid cleanser. Takes out spots without leaving stains. Large sized bottle, containing 8 ounces. Used for all cleansing purposes.

SYTA TALCUM ER, JAR . 15c

Fine, sweetly scented Talcum Powder in colors of white or felsh. Put up in glass shaker jars. Regularly sold at 30c. Half-price for Saturday.

CREPE LUNCHEON NAPKINS AT . 7 DOZ. 29c

White Crepe Paper Napkins. Several housewives are using them at home to save unnecessary summer laundry, as well as for picnic use.

Novelty Fruit Baskets, 15c each

Very new and dainty Open-Work Enamel Baskets for fresh fruits. Colors of white, blue and grey, with assorted floral decorations.

Fifty-One Piece Dinner Sets $19.50

Fine White Bone China Dinner Sets with dainty floral band designs. Set consists of 51 pieces, including 6 Cups, 6 Saucers, 6 Bread and Butter Plates, 6 Tea Plates, 6 Soups, 6 Dinner Plates, 6 Fruit Napplies, 1 14-inch Platter, 1 Casserole and Cover, 1 Gravy on Stand, 1 Open Vegetable Dish, 1 Cream Pitcher, 1 Sugar Bowl and Cover, 1 Pickle Dish. Saturday's July Clearance Sale price saves you $10.00 per Set. Purchase tomorrow.

Royal Vale Tea Sets, 40 Pieces $35.00 per set

Fine English Bone China with Crown Derby design. Very rich and attractive. Set of 40 pieces consists of 1 dozen Tea Plates, 1 dozen Cups, 1 dozen Saucers, 2 Cake Plates, 1 Cream and 1 Bowl.

English Vale China Tea Sets, 40 Pieces, $19.50 per set

Fine English China with dainty yellow and black bandings. 40 pieces to a Set, consisting of 12 Tea Plates, 12 Cups, 12 Saucers, 2 Cake Plates, 1 Cream Pitcher and Bowl.

CUT GLASS FLOWER BASKETS, EACH . . . 98c

Ornamental as well as useful. Dainty in style, stands 12 inches high, is of clear crystal, with floral cuttings. Regular $1.50 value.

GLASS WATER PITCHERS, EACH, 39c

Heavy, durable clear glass, of one-quart capacity, panelled design. Regular 50c item.

CUT GLASS WATER SETS AT, PER SET . . . 98c

Set consists of one 3-Pint Pitcher and six 8-Ounce Glasses. Blown from clear crystal, with cut wreath trimming. Regular $1.45 value.

CUT GLASS VASES, EACH . 35c

Tall, graceful Vases of clear blown crystal, with dainty floral cuttings. 3 dozen only at Saturday's low Sale price.

GLASS FRUIT NAPPIES, EACH . 8c

Smooth, well finished with pressed panel design, large size. Specially priced for Saturday.

Richard Hall & Son Limited

Aluminum Preserving Kettles $1.59 each

Aluminum Kettles in panelled design. Guaranteed to give satisfactory service for 20 years. Two sizes—eight-quart with cover or ten-quart without cover. Regularly sold at $2.50 each.

Blue Willow Cups and Saucers 25c

Fine English Semi-Porcelain Ware with dark blue Willow design. Strong and neat for every-day use.

Fancy China Cups and Saucers 25c

Fine quality china with assorted band and floral designs. Ovide style Cups. A very special Sale price for Saturday.

Clover Leaf Cups and Saucers 17c

Large size, first qualities, finished with gold line and clover leaf design. Special at the July Clearance price.

Brown Betty Tea Pots 39c each

Finished with lustre glaze, 3 to 4-cup capacity, good pouring spout. Regular 50c value.

Covered Butter Dishes, 19c each

Pressed Glass Covered Butters with assorted designs. 5 dozen priced to clear Saturday.

White Coffee Cups and Saucers 15c

First qualities. Finished with high glaze. Ideal for camp, cottage or kitchen use, and very special at Saturday's Sale price.

Needle Cases on Sale Saturday at 3 for 25c

Containing six packages of assorted sized Sewing Needles and ten Darning Needles. All sharp steel points.

SOAP CHIPS 2 LBS. AT . . 25c

Fine quality flakes for all laundry purposes. Regularly sold at 20c per lb.

SLEEPING BABY DOLLS, EACH . 39c

Nine inches in length, movable eyes and natural bobbed hair.

BLACK PATENT LEATHER CATS AT, EACH . . . 95c

3 dozen only Black Patent Leather Mewing Cats, dressed in "Russian boots" costume. About 25 inches long.

ORIENTAL BATH SOAP ON SALE AT 4 CAKES 25c

A regular 10c item and one of the best Bath Soaps on the market. Large size, sweetly scented.

Crepe Toilet Paper, 8-Ounce Rolls 5 Rolls 29c

Fine Crepe Toilet Tissue in full 8-ounce rolls Regularly sold at 10c per roll. No more than 2 lots to a customer.

ORANGE ORDER IS IN CANADA OVER A CENTURY

Brought Here by British Soldiers in the Nineteenth Century.

EARLY HISTORY.

Actual Records Up to 1824 Have Been Lost and Definite Date Unknown.

This year marks the centenary of the establishment of the Orange Order in Canada, according to actual records. It is believed that the first warrants were brought to the Dominion by the British soldiers who took part in the War of 1812, but the exact date of the institutions of the Order in Canada is not definitely known. It is known, however, that the first Orange lodges operated under travelling warrants brought out by Imperial soldiers, some from England, and some from Ireland, early in the nineteenth century. Civilians could join military lodges In those days warrants were issued to individuals and the records have been lost. Military lodges then existed in Halifax, St. John and Charlottetown long before civil warrants were issued. The earliest record is of a lodge held in St. John, under a warrant brought there by the 7th Regiment of 1824.

A lodge under the auspices of a British regiment met in Montreal in 1825, and was attended by Old Country Orangmen who had settled in Montreal. Among them were William Burton, Arthur Hopper, Francis Abbott and John Dyer, who determined to open a "civil" lodge. Burton, a merchant, had occasion to visit Dublin every year and he was instructed to secure a dispenssation from the Grand Lodge of Ireland. In 1827 he obtained from the Earl of Enniskillen, at that time Deputy Grand Master of Ireland, the necessary powers, in addition to which authority was given to grant warrants to open lodges in other parts of the colony. This latter power was exercised in 1828 when a warrant was issued to Robert Birch of Richmond, Carleton County, Ontario A number of Montreal Orangemen travelled up the Ottawa River in open boats to institute the Order in the woods of Carleton County, which to-day is one of the Orange strongholds.

In Upper Canada

In Upper Canada, the Order apparently originated earlier, as processions were contemplated in 1826. According to the reports of the first meeting of the Grand Lodge of British America, held in Brockville January 1, 1830, there were 13 County Lodges, 25 District Lodges, 103 Primary Lodges and 11,242 members enrolled in the Order. There were large settlements of Irish Protestants all over Ontario, particularly in the eastern portion of the province and in Peel, Simcoe and Halton Couties. The Town of York, now Toronto, was an early Orange centre and still has a lodge in existence, Nassau No. 4, which was opened September 16, 1831, while the city was still called York.

English and Irish warrants were brought to Canada by many of the Masters who migrated, and who in the early days of Orangeism here were the custodians of the warrants In November, 1829, there arrived in Montreal an Irishman named Ogle R. Gowan, from the County of Wexford, who had been conspicuous in the Grand Orange Lodge of Ireland When he set about to unite the Orange forces in Canada he encountered some difficulties, but in a few months he succeeded in organizing the Grand Lodge of British America The Duke of Cumberland was made Grand Master; Ogle R. Gowan, Deputy Grand Master; Lt.-Col. J. K. Hartwell, Grand Secretary; Capt. George Crawford, Grand Treasurer and Rev. R. Elms, Grand Chaplain Under Lt.-Col. Ogle R. Gowan, M.P. the Order grew rapidly and lodges were formed all over Ontario. Numbers 4, 136, 137, 140, 212, 275, 301, 375, 387, all still active in Toronto, were organized before 1840. The first warrants issued by the Grand Lodge of British America were for the organization of two Primary in Brockville.

News Trent River and the District

TRENT RIVER, July 10.—Mr. and Mrs. Will Wright and sons Gerald don Foy of Fainham, Quebec, are holidaying at "Bellview."

"Bellview" cottage is receiving a new coat of paint.

Recent guests at "Bellview" are Mrs. J. Warren, Mr. Ewart Maidens, of Belleville; Mr. and Mrs. D. L. Bennett and baby Joan of Toronto. Mr. Bennett is from the Art Novelty Studios branch of 270 Dundas St. West Toronto, where all objects of art are manufactured, while at this resort Mr. Bennett did several cottages and some of the beautiful along the Trent in water colors.

Mr. Robt. N. Pearse and son Davie of Peterborough is holidaying at Sunnyside.

Miss Marie Davey left yesterday for Montreal where she meets her niece and nephew Miss Helen and Billy Bourne from Providence, R.I., who return here for their holidays at the Christie cottage.

Mr. Waterhouse of Niagara Falls is a guest with his cousin, Mr. D. Waterhouse at "Riverview."

Mr. and Mrs. Harrison of Toronto are at "Tip Toe Inn."

Mrs. Tedford of Warsaw is visiting her daughter, Mrs. Joe McNeely.

Mr. W. B. Ritchie, formerly of Havelock and now of Toronto, was a recent visitor at Mr. John Ruttan's.

Mrs. C. F. Davis and sn Norman and friends of Toronto have taken the cottage formerly owned by T. J. Horkins of Campbellford for a couple of weeks.

Corns

Don't Pare Them!

Cutting a corn is always dangerous. Blue-jay *ends* corns. Kills the pain instantly, then the corn loosens and comes out. No risk, no constant trouble. Get Blue-jay at your druggist.

Blue-jay

NEW FROCKS EYEFUL.

PARIS, July 11.—The latest caprice of Dame Fashion is transparent frocks. It has been decreed that society women and everyone else must wear revealing dresses this summer. Silk knickers also have become extremely popular for summer wear.

PATENTS PROTECTED

"Considerable interest has been aroused in radio circles over a report that a recent U.S. Court of Appeals decision has been unfavourable to Major Armstrong, inventor of the famous regenerative circuit.

This decision—which is being appealed by the Westinghouse Company of Pittsburgh—concerns only the issuing of a second patent in addition to the one already held and sustained against the De Forest Telephone and Telegraph Company. In Canada this question has already been settled by the granting of two patents—No. 216,321 corresponding to U.S. Patent No. 1,113,149 and another, No. 216,322 fully covering the question still under dispute in the United States. Both the Canadian Patents are owned by the Canadian Westinghouse Co."

GRAY POPULAR

Grap grows in favor since it shades in so well with the black and white combination that is so popular.

"FEEL IT HEAL"

Mentholatum

TIRED FEET SKIN-IRRITATION. BRUISES

JARS 30c & 60c.—TUBES 30c.—At all Drug Stores

MILLBROOK PERSONALS.

MILLBROOK, July 10. — Mrs. J. Preston of Orangeville, is visiting her mother and sister, Mrs. J. Deyell and Miss Gertrude Fitzgerald.

Mr. and Mrs. J. Hutchinson, Mr. Ronald Hutchison, Mrs. T. Douglas and daughter, Marie, motored to Mitchell and visited Mr. and Mrs. W. Wood.

Died; In Millbrook, on Monday, July 7, 1924, Thomas Leith, in his 76th year. The funeral will take place from his late residence, Princess street, on Thursday, July 10th, at 1 p.m., Interment in St. Paul's cemetery, Perrytown.

Mrs. James Dawson, who has been in Peterborough for some months, has returned to her home on Marshal street.

Vincent Nattrass of Toronto, is visiting his cousin, Ernest Burnham.

Miss Amy Armour of Hartford, Conn., is the guest of the Misses Armour, Anne street.

Make Your Trip More Enjoyable by a Refreshing Night on Lake Erie

(Your rail ticket is good on the boats)

Thousands of west bound travelers say they wouldn't have missed that cool, comfortable night on one of our fine steamers. A good bed in a clean stateroom, a long sound sleep and an appetizing breakfast in the morning.

Steamers "SEELANDER" — "CITY OF ERIE" — "CITY OF BUFFALO"

Daily, May 1st to November 15th

Leave Buffalo - 9:00 P.M. | Eastern Standard Time | Leave Cleveland - 9:00 P.M.
Arrive Cleveland - 7:30 A.M. | | Arrive Buffalo - 7:30 A.M.

Connections for Cedar Point, Put-in-Bay, Toledo, Detroit and other points. Ask your ticket agent or tourist agency for ticket via C. & B. Line. New Tourist Automobile Rate—$10.00.

Send for free outing[illegible] chart of the Great Lakes "Seander" and 32-page booklet.

The Cleveland and Buffalo Transit Co.
Cleveland, Ohio

The Great Ship "Seander"—Length, 500 feet; Breadth, 58 feet 6 inches.

Fare $5.50

DOMINION STORES
Limited
CANADAS LARGEST RETAIL GROCERS

You Can't Help But Save at Dominion Stores

Saving regularly on your complete Grocery order comes naturally when you shop regularly at DOMINION STORES. It is being proven by a million and more thrifty shoppers every week.

FELS - NAPTHA SOAP — 15 FOR	$1.00	WHITE SATIN PASTRY FLOUR, 24 LB.	89c
GINGER SNAPS 2 POUNDS FOR	25c	SPECIAL BLEND COFFEE, LB.	45c
SWANSDOWN CAKE FLOUR -	.35c	LARGE BOTTLE SOUR ONIONS -	.50c
LAUNDRY SOAPS 10 Bars - - - -	.65c	SOVEREIGN SOCKEYE SALMON, 1 lb.	36c
MAYFIELD BACON, Machine Sliced, lb. -	29c	SOVEREIGN SOCKEYE SALMON, ½ lb.	20c
RITEGOOD BEVERAGES, small	90c	BRUNSWICK SARDINES, 4 for	.25c
RITEGOOD BEVERAGES, large	1.60	MAZOLA OIL 1-lb. Tin - -	.33c
RITEGOOD STOUT & PORTER	1.75	RICHMELLO TEA (Ceylon Assam) -	.79c
KKOVAH CUSTARD POWDER, small 2 for - - - -	.25c	RICHMELLO COFFEE (A real, high-grade blend), 1 lb. - - - -	.65c
KKOVAH CUSTARD POWDER, 1 lb.	.29c	RICHMELLO COFFEE, ½ lb.	.33c
COWAN'S, BAKER'S or FRY'S COCOA, ½ lb. - - - -	.24c	CLARK'S PORK and BEANS, No. 2 size	.14c
BASSETT'S LICORICE, all sorts	39c	MACONOCHIE'S HERRING, in Tomato Sauce -	.22c
KIPPER SNACKS 4 for - - - -	.25c	MACONOCHIE'S HERRING, Plain	.24c
CARNATION or ST. CHARLES MILK, 16-oz. 2 for	.25c	4-lb. Tin PLUM JAM -	.59c
KELLOGG'S CORN FLAKES, 3 for -	.29c	SHIRRIFF'S, PURE GOLD or McLAREN'S JELLY POWDERS, 3 for	.25c
D. S. L. CORN FLAKES, 3 for -	.25c	POST'S BRAN - - - -	.17c
LARGE BOTTLE SWEET MUSTARD PICKLES - -	.50c	PUFFED WHEAT, 2 for -	.29c
LARGE BOTTLE SWEET MIXED PICKLES - -	.50c	PUFFED RICE, 2 for -	.35c
LARGE BOTTLE SOUR MIXED or CHOW PICKLES	.40c	SHREDDED WHEAT, 2 for -	.25c

When you plan your Summer Vacation, don't forget the most important part—your Groceries. Ask your nearest Dominion Store Manager for full particulars regarding our Summer Service to all Resort Districts in Ontario.

28

Steady Savings — DOMINION STORES — Quality Product

WE SELL TO SATISFY

'PHONE 1202

BAR ASSOCIATION

Charles Hughes Elected President of Bar Association.

PHILADELPHIA, July 11.—(Canadian Press). — Charles Evans Hughes, Secretary of State, was elected president of the American Bar Association at the close of the business session of the convention here yesterday. Secretary Hughes attended the dinner of the association at Bellevue Stratford Hotel at night and will lead the American lawyers in their pilgrimage to England.

PENSIONS.

With the soldier bonus a certainty, talk is developing about pensions to World War veterans later.

Here is the precedent: It was not until 25 years after the end of the Civil War that pensions were paid to all disabled vets. And it was 17 more years before pensions were offered to all honorably discharged vets 62 years or older.

Pensions for World War veterans may come later on, despite cash bonus or insurance. Few will have their bonus five years from now.

The largest emigration of Germans is to South America.

Manufactured by General Cigar Co. Limited
IMPERIAL TOBACCO CO. OF CANADA LIMITED
Sole Distributors

Paul In Possession

By RUBY AYRES

Copyright, 1924, by The McClure Newspaper Syndicate

The story this far:

When John Collinge died, he left behind him his adopted daughter, Wanda Griffin, a headstrong, passionate and overbearing girl, and his son Paul, with whom he had quarreled, and who had gone abroad. After the death, Paul comes home for the reading of the will, and to Wanda's surprise she finds she is disinherited, and that he is the heir. Paul dislikes Wanda intensely because of her behavior, and tells her that she must leave the house immediately; she refuses and, in order to stay there, pretends to be ill. At last matters reach a crisis, and Paul orders Wanda out of the house. She goes up to London with Mrs. Garnet, her one friend, with whom she is to live. The day after Wanda arrives Clare's brother, Harry, the black sheep of the family, arrives unexpectedly. After a week Harry asks Wanda to marry him, but she refuses. Paul unexpectedly arrives at Clare's apartment.

TODAY'S INSTALMENT

XXIV—JEALOUS—

"Why have you come anyway?" Wanda asked bluntly.

"How ungracious! Why should I have come, except to see you?"

"Is that why you wrote to Clare instead of me?"

Clare moved uneasily.

"Dear Wanda——" she began, but the girl cut her short.

"I do hate humbug and pretense!" she said.

"Nobody has humbugged you," Paul said calmly. "I did not write to you because I thought that you would destroy my letter unread, knowing how you detest the sight of me. Another time I will take the risk."

"Please don't. I would much prefer you to write to Clare."

Clare interrupted: "Isn't this all very silly?" She rose from the tea table. "Harry, Mr. Collinge wants to speak to Wanda—shall we leave them?"

"He hasn't anything to say that you can't all hear," Wanda objected, but Clare insisted.

"Well, what do you want?" Wanda asked defiantly when they were alone. Paul was lighting a cigarette.

"I suppose you don't mind smoke?" he said rather cynically. "Seeing that Mrs. Garnet's brother is smoking the most foul pipe it has ever been my lot to endure."

"I prefer a pipe to a cigarette," Wanda answered.

Paul took her literally.

"I did not know you smoked either."

She frowned and turned away, and he said again: "However, we don't want to quarrel so soon. How are you?"

"Quite well, thank you."

"And—happy?" he asked rather nervously.

She gave a hard little laugh.

"As happy as I ever shall be away from my home."

"Grey Chumley is not your home."

She made no answer, and he said after a moment:—

"Come, Wanda, be friends with me! I did really come to see you today, whatever you choose to believe, and I really wrote to Mrs. Garnet because I thought you would not even read a letter from me, let alone answer it."

She answered flintily that she could not understand why he should wish to see her.

Paul flushed.

"I'll make an admission, then, in the hope of convincing you. I've missed you most confoundedly since you went away."

She stared at him with incredulous eyes.

"Missed me! My dear Paul, you don't expect me to believe that, do you?"

"It's true, whether you believe me or not."

She shrugged her shoulders.

"Perhaps you have come to ask me to play the prodigal, and return home, then?"

"No. I'm going to stay in town for a couple of days myself, and take you out a bit."

"No, thank you."

"You're not very polite. Perhaps if I include Mrs. Garnet and her brother in the invitation also you will consider your refusal."

"So that we can pair off nicely, I see!" Wanda felt intensely angry without knowing why. "Thank you, you can take Clare by herself. I am sure she will be delighted. If you have nothing else to say, I——" She moved to the door, but he followed and caught her arm, scanning her flushed face with a queer expression in her eyes.

"Why, you're not—jealous of Mrs. Garnet?"

"Jealous!" Wanda's eyes flashed fire. "Jealous of Clare! Please don't flatter yourself that you could make me jealous of anyone."

Paul released her at once.

"I beg your pardon."

Then all at once something seemed to be lifted from her heart, something that was like a veil, tearing away all pretence with which she had buried her real feelings.

She was jealous of Clare! She was jealous of her, miserably jealous.

Next Issue—Paul Takes The Lead.

ADVENTURES OF THE TWINS

By Olive Roberts Barton

A TRIP TO JAPAN

They could see a tiny Japanese maiden.

"Tira loo, tira loo, tira loo!" called Johnny Jump Up softly. "Wake up, Nancy and Nick, and come and get your magic shoes. We are going on another adventure."

"Where to?" asked Nick excitedly, hopping out of bed and starting to put on his clothes.

"You'll find out, you'll find out, you'll find out!" sang Johnny Jump Up, dancing about on the window-sill in the moonlight.

Nancy was dressed first, and put on the tiny shoes the fairy handed to her. But Nick was only a second behind her, so eager was he to be off.

And oh, how tiny they became the instant the magic shoes touched their feet. So little that a lightning bug passing by called out: "Good evening, beetles, how did you get away up here?"

One, two, three, four, five! In just as long a time as it takes to count that many, they were down the wall and standing in the magic garden where the stiff yellow daffodils stood like fairy lamp-posts, and the blue bells went tingalingaling.

"Come with me," cried Johnny Jump Up, and bouncing over to a cherry tree covered with blossoms, he began to climb toward the branches.

Up went the Twins after him.

And there by the light of the moon they could see a tiny Japanese maiden no bigger than a humming bird.

She had on a little straight dress of bright silk, embroidered in coloured flowers, and a wide sash that tied in a big bow behind. Her black hair was piled up high on her head and stuck full of little fans and she carried a paper parasol.

"Oh, are you a fairy?" cried Nancy.

"Yes," nodded the tiny maiden, "a Japanese fairy from far Japan. It is a lovely place on the other side of the world, and that is where Johnny Jump Up is going to take you to-night. I brought three tickets for you."

"All rightee, if you say so," said Johnny Jump Up, turning a somersault. "Have you seen the titmouse anywhere? We can't go unless he takes us."

"Oh, I'm here," called a sleepy voice. "I've been waiting ever since the sun went down. Every other self-respecting bird was in bed hours ago. All I got was forty winks and I never can get rested under fifty."

"You can sleep when you get back, lazybones," chirped Johnny Jump Up merrily. "Hop on, Nancy! Hop on, Nick!" And giving a little jump, the fairy man hopped on, too.

Away flew the titmouse, and they all waved good-bye to the little Japanese fairy in the cherry tree.

After crossing a very wide ocean, they came to Japan. The sun was shining, because, being on the other side of the world, it was day.

"Oh, Japan's all pink!" cried Nancy, looking down from her place on the bird's back.

"It is now, for their cherry blossoms are out and they are pink instead of white, as ours are," said the fairy.

Just then the titmouse yawned. "I think we'd better be going home," he said. "I want my other ten winks of sleep."

(To be continued.)

CANADIAN PACIFIC

SAILINGS

FROM MONTREAL AND QUEBEC

To Belfast-Glasgow

July 17 Aug. 14 .....Marburn
July 24 ..... Montreal
July 31 Aug. 28 .....Marloch
Aug. 7 Sept. 4 .....*Montlaurier

To Cherbourg-Southampton-Antwerp

July 23 Aug. 20 .....Minnedosa
Aug. 6 Sept. 3 .....Melita

To Liverpool

July 18 Aug. 15 .....Montclare
July 25 Aug. 22 .....*Montroyal
Aug. 1 Aug. 29 .....Montcalm
Aug. 8 Sept. 5 .....Montrose

To Cherbourg-Southampton-Hamburg

July 16 Aug. 13 ....*Empress of France.
July 30 Aug. 27 ....*Empress of Scotland.

*From Quebec

CRUISES—1925

ROUND THE WORLD
Empress of France.....Jan. 14

TO THE MEDITERRANEAN
Empress of Scotland.....Feb. 9

WEST INDIES
Montroyal.....Jan. 20 and Feb. 21
(formerly Empress of Britain)

Apply to Local Agents
J. E. PARKER
General Agent, Passenger Department, 1 King Street East, Toronto
Adelaide 2105

FOUR BOTTLES CORRECTED SERIOUS STOMACH TROUBLE

Oliver Mathieu Spent Small Fortune Trying To Help Wife.

"I can tell the world that my wife and myself think Tanlac is the best medicine that ever was made," recently declared Oliver Mathieu, well-known railroad man, 73 Delinelle street, Montreal, Que., Canada.

"In 1908 my wife strained her stomach in such a way that she became a physical wreck. She suffered such intense stomach pains at times she could not help crying, and got so nervous and weak at one time she could not lift hand or foot.

"We had paid out money for treatment and medicines so long without results that it looked like her case was hopeless. But, finally, in 1922, after my wife had suffered for 14 years, I bought her Tanlac and four bottles of the medicine restored her health and strength completely. She gained 10 lbs., and has not had a sick day since. In fact, she is the picture of health and I will back up this statement to anyone."

Tanlac is for sale by all good druggists. Accept no substitute. Over 40 million bottles sold.

Tanlac Vegetable Pills
For Constipation
Made and Recommended by the Manufacturers of Tanlac.

Laborite Scores Colleague Playing Golf With Duke

LONDON, July 10.—The recent golf match on a miners' course between the Duke of York and Frank Hodges, civil lord of the admiralty, was severely criticized by Merthyr Tydvil, when he presided at a conference of the National Federation of colliery enginemen, boilermen and mechanics.

"I must yield to the temptation of criticizing a one-time fiery representative of the proletariat, who has been falling over himself to play golf with a real live duke," said Mr. Jones.

"Not that I object to the man playing golf with the duke. What I do object to is the hyprocrisy of the whole thing.

"One of the most damnable features in public life is the hypocrisy of public representatives, and we are paying a heavy price in permitting this to go on without protest."

CHAMBRAY BLOUSES

Chambray blouses with mannish bosoms of fine tucks are shown in most fascinating colors and will take well with the strictly tailored suit.

WHITE CLOTHES

Your clothes will be much whiter if you add a teaspoon of powdered borax to the water in which they are rinsed.

The cornerstone of the original United States capital building was laid by President Washington Sept. 18, 1793.

Columbia University, with an enrollment of more than 30,000, has more students than any college in the country.

Natives of Savo, one of the Solomon Islands, regard the shark as a god and cast their dead into the sea as an offering to their finny deity.

The father of David Lloyd George was a poor schoolmaster.

More than three-fourths of the world's estimated stock of 42 tons of Sunderland 0, Liverpool 0.

Big Reductions in TIRES

All Sizes All Grades All Makes

Buy NOW while the Price is Down

Duffus Motor Sales

PETERBORO

EXTRA SPECIAL

On SATURDAY AND MONDAY

We will give A PAIR OF

PANTS FREE

With SUIT TO MEASURE at

$24

A Perfect Fit Guaranteed

Beautiful stock of light, medium and heavy materials to select from

SUMMER SUIT Made to Order BIGGEST VALUE IN CANADA **$17.50**

Remember the Address

THE REGENT TAILORS

Branches All Over Canada

326 GEORGE STREET ARCADE

Meet Your Friends for Afternoon Tea in the Tea Room | Bundles and Parcels Checked at the Parcels Desk on Main Floor | Ladies' Shoe Shine Stand in the Shoe Dept. Second Floor

The GRESSMAN Company Limited

"The Store of Smiling Service."

Light Lunches Served at any time during Store Hours Third Floor | Hair Dressing and Manicuring Parlors in charge of Miss Murney | 50c Mid-day Lunch 50c 11.30 a.m. to 2 p.m. Tea Room

July Clearance Sales Means Quality Stays Up and Prices Go Down

OUR business is built on the basis of selling superior quality merchandise at the lowest prices consistent with fair profit. There are times, and July is one of them, when a desire to sell a quantity of merchandise quickly leads us to accept even less than a fair profit, so that by turning goods on hand into money we shall be able to go into the market and buy generously of new season merchandise. So we give you our word that every article in the July Sales—men's, women's and children's apparel, and equipment for the home—represents not merely a price bargain, but a rare quality value. Come and convince yourself!

STORE WILL BE OPEN AT 8.30 SATURDAY MORNING

Visitors— We Welcome You

You who are here for the glorious Twelfth and all others, we extend a most hearty welcome to visit our Stores—make it your headquarters while in the city. Take advantage of its many resources—Rest Rooms with stationery and telephones, Hair Dressing and Manicuring Parlors on the Second Floor, enjoy your meals in the Lunch Room on the Third Floor—in short, the whole Store is at your disposal from the services rendered by the quiet, smiling, courteous clerks to the cool, restfulness of the Lounge Room.

"The Store of Smiling Service."

The Gressman Co. Ltd.

Colored Habutai, $1.39 Yard

36 INCHES WIDE

Extra heavy weight. You will do well to purchase your requirements for fall. The price has not been at this level for months. All the new shades, also black and white.

Beautiful Brocaded Tussors, Balance To Clear $1.19 Yard

36 INCHES WIDE

This cloth is washable and gives no end of wear. The shades offered are pink, orchid and white.

STREET FLOOR.

Ladies' Zimmerknit Step-Ins and Vests, 43c

The Vests come in three styles—short and no sleeves and strap shoulders. The ideal undergarments for the warmer weather. The Step-Ins come in sizes 38 and 40 and the Vests 36 and 40.

Ladies' Fine Quality Mercerized Lisle Hose, 48c

Splendid quality Lisle Mercerized Stockings in colors of black, brown, fawn and grey. Finely woven and hard wearing.

STREET FLOOR.

Solid Color Mercerized Lisle Socks, 34c

SELLING SATURDAY STREET FLOOR

Rolled Top Hosiery in solid colors of black, white, romper blue, old rose, sand, maise and reseda green. All sizes in each color.

STREET FLOOR.

Slip-On Dresses, $1.75

An assortment of Slip-On Dresses, so easily laundered and consequently so useful for house and holiday wear. Made of plain chambrays, check gingham or a combination of the two. Square and round necks, finished with ric-rac braid. Trimmed with bias fold of self or contrasting materials. Good range of colors and sizes.

SECOND FLOOR.

Clearing of Voile Dresses, $15.00

A splendid opportunity to procure a color-fast Voile or Ratine Dress. Particularly attractive styles in plain and fancy voiles, showing white embroidery in solid tracery effects on colors orchid, crabapple, French blue, reseda, grey, sand and tiger lily. Sizes 14 to 44.

SECOND FLOOR.

An Extra Summer Time Hat, $3.75

A variety of this season's newest shapes in straws and crepes, with attractive trimmings of ribbon, flowers and feathers. In the assortment you will find droop, poke and rolled-up shapes. All one price Saturday,

$3.75

SECOND FLOOR.

Gingham and Voile Dresses, $5.00

Special clearaway line of Gingham and Voile Dresses. Novelty ginghams and combination with ratine and plain and fancy voiles. Attractive styles at an exceptionally low price.

SECOND FLOOR.

Once Again They Are Here for 12th July Selling! New Lot of Ladies' French Clock Silk Hose, 64c

A special price concession for the 12th of July selling. All have the popular French clock and the shades are the newest—black, suede, coffee and white. Come early for the best size selection.

STREET FLOOR.

Saturday's Mid-Day Lunch, 50c

In the Tea Room, 3rd Floor 11.30 A.M. to 2 P.M.

SOUPS
Cream of Tomato, Vegetable

COLD MEATS
Roast Beef, Jellied Tongue, Ham, Salmon,

HOT MEAT
Roast Leg Pork, with gravy

VEGETABLE
New Potatoes, Creamed Peas

DESSERT
Strawberries and Cream, Vanilla Ice Cream

Bread and Butter, Pot of Tea or Coffee

A Sweater of the Sleeveless Type, $2.39

An added special for 12th of July selling. Novelty Sleeveless Silk and Wool Cardigan with plain back and front of fancy check designs, showing color combinations of gold and white, jade and white, Copen. and white, grey and Copen., grey and jade and black, buff and peacock. All sizes for early shoppers.

SECOND FLOOR.

Clearing Lines In The Bargain Annex---Saturday

Be Ready for Preserving—Aluminum Preserving Kettles

A serviceable Preserving Kettle of the heaviest quality aluminum. Long wearing and easy to keep clean. They come in three sizes—10-quart **$1.54**, 12-quart **$1.89**, 14-quart **$2.39**.

BARGAIN ANNEX—SATURDAY ONLY.

FORTY DOZEN

Ladies' "Harvey-Knit" Lisle Finish Undervests, 29c Each

There are three styles—two without sleeves and the other with the popular opera top. An excepionally fine lisle finish garment, in sizes 36 and 40.

BARGAIN ANNEX.

Sea Grass Chairs and Rocker

Offering for Saturday only these large comfy Chairs of sea grass. They are strongly made and the ideal porch or cottage furniture. Priced Saturday, **$5.95** each.

THIRD FLOOR.

Plain Hemstitched All-Linen Tray Cloths, 85c Each

Very fine quality. Suitable for embroidery. Size 16 x 24.

Values in the Household Section

500 White Bath Towels in two sizes, with pink and blue borders.

17 x 34 inches, **48c** each.
21 x 38 inches, **69c** each.

Buy your Towel supply at this low price.

"Simmons" Sliding Couch, $11.90

An attractive piece of furniture as a Couch and can be made into a Double Bed in a jiffy. Well filled mattress, upholstered with good quality cretonne and finished with a deep valance.

THIRD FLOOR.

Ask To See The "BARNET" Refrigerator—Third Floor
EASY TERMS

500 yards Full Bleached Cotton, 35 inches wide, **19c.**

Second shipment Light and Dark Prints, 30 inches wide, **19c.**

Steelclad Galateas and Rockfast Drills and Duck, 28 inches wide, **37c.**

Fine Mercerized Satin Damask, **98c.**

Mercerized Cotton Foulards, 38c

In light and dark colors, in a very extensive range of patterns. Suitable for ladies' dresses, drapes, etc. All are 75c values.

200 Yards Nottingham Curtain Nets, 29c

Nottingham Lace Curtain Nets, 36 to 40 inches wide, in floral and conventional designs. Ordinarily up to 45c yard. Saturday, **29c.**

Grass Rugs for the Summer Home or Verandah

They are here in all sizes, in attractive patterns and colorings. For hard wear they cannot be equalled. Specially priced Saturday, from sizes 30 x 60 inches at **85c** to 6 x 9 feet at **$3.25**. All sizes and prices between.

THIRD FLOOR.

Be Sure and Visit The Men's Shop on Saturday

SELLING SATURDAY ONLY

Men's Silk Hose, 39c, 3 Pairs $1.10

Men's Silk Hose with lisle feet to insure long wear. Colors are black, brown, grey and navy. Buy your season's supply Saturday. It will pay you.

MEN'S SHOP, STREET LEVEL.

Light-Weight Underwear for Men

Athletic, **$1.50** to **$2.50**.

"Jiffy" One-Button and "Hatchway," **$1.50** and **$1.85**.

"Zimmerknit" Combinations, half sleeve, ankle length, **$1.50**.

Clearing 35 Sample Suits in the Men's Shop Selling Saturday Only $21.75

The Former Values of These Suits Were $30.00 and $35.00

They come in young men's and regular models. Materials are fancy Canadian and English tweeds of grey and lovat shades.

A Message To Our Visitors— In Our Men's Shop you will find a complete range of Men's Wear Clothing, Shoes, Furnishings, Outing Wear

Men's Negligee Shirts, *$1.89* *2 for $3.70*

Woven Scotch madras and English stripe chambray materials. Durability is assured and the colors are absolutely fast. Sizes 14 to 16½.

MEN! The Heat Wave is Coming Be Prepared With a "Society Brand" Tropical Suit, $25.00

This summer the easy fitting Suit is the thing. A Suit in this style is exceptionally comforable and good looking; no less smart, in fact, than the best of the spring styles. We have a rich variety of models made up in the light-weight tropical worsteds.

July Clearance Specials in The Ladies' Shoe Dept.

Women's White Canvas Strap Shoes, $3.95

All have covered heels and turn soles. Heels are Cuban, Junior Louis and full Louis styles. Practically all sizes in the lot. All are $5.00 to $5.50 values.

Women's Sandals, $3.95

Patent trimmed with grey, all-patent and pearl elk. Built on the best fitting sandal last obtainable. All have rubber heels and solid Chrome leather soles and solid in-soles.
The former values of these Suits were $30.00 and $35.00.

Everyone Should Pay Particular Attention To These Items From The Wash Goods Section Saturday

English and American Voiles, 37c Yard

They come in light and dark grounds, with dainty designs. There are also plain colors of blue and pink. Splendid quality and a full yard wide.

Plain Voiles for Dresses and Lingerie, 59c Yard

These are a new lot imported from the Old Land. Fine even weave and in most attractive colors—green, poudre blue, dark blue, tomato, peach, orchid, sand, pink, black and navy. 38 inches wide.

New Shipment Dress Linens, $1.00 Yard

They are made in Ireland of pure linen, and are color fast and non-crushable and thoroughly shrunk. Colors are rose, green, mauve, poudre blue and pumpkin. The width is 36 inches.

Plain French Ratines, 75c Yard

Closely woven and excellent quality. Colors are cinamon, brown, rose, lemon, orchid, pink and nigger brown. The width is 38 inches.

New arrivals of French Printed Voiles and English Ratine Check Voiles in entirely new designs. 38 inches wide. Priced at **98c** yard.

WASH GOODS DEPT., STREET FLOOR.

Toilet Soap — Cream Olive Toilet Soap ....4 for 25c

Lemon Soap — Lemon Soap, in popular lemon shape ...6 for 25c

Tooth Paste — Pebeco Tooth Paste. Regular 50c size. Each 39c

THE J.C. Turnbull CO. LTD

Chocolates — Assorted Chocolates. Biggest value in town, lb. ...39c

Marshmallows — Vanilla Marshmallows, fresh stock, lb. 39c

Handkerchiefs — Swiss Lawn Handkerchiefs, all colors, embroidered corners ....6 for 49c

Factory Sample Wash Dresses and Blouses

A Display that Offers Bigger Varieties and Better Values than any other Store in the City.

ALL NEW FABRICS. ALL NEW PATTERNS. ALL NEW SHADES.

Save at least one-third of the purchase price of your Summer Dresses by securing one or more from this remarkable offering. They are factory samples, cleared from the maker. All newest of styles, all high-grade garments, all different. There's a Dress for each and every type at any price you wish to pay. Many who have already bought have been back for more and brought along their friends. Need anything further be said?

DRESSES OF LINENE OR GINGHAM, of superior quality. Made to sell at $5.00, for $3.45

BEADORA VOILE DRESSES, every one different. Made to sell regularly at $7.50, for $4.95

DRESSES OF LINENE OR CREPE, all different. Made to sell at $9.00, for $5.95

A COLLECTION OF VOILE, RATINE AND LINENE DRESSES, factory samples. Made to sell at $13.50, for $8.95

DRESSES OF VOILE OR CREPE, distinctive models, all different. Made to sell at $15.00, for $10.00

HANDSOME VOILE DRESSES, individual styles. Made to sell at $18.75, for $12.50

Knitted Silk Overblouses

SECOND FLOOR

Monarch Knit Silk Overblouses, cleared at a price that represents a liberal reduction from the regular value. A most becoming style, much in vogue today. Round neck, short sleeves. Finished at waist with scalloped edge and draw-string. Two-color effects in five very attractive combinations. Sizes 36 to 42. Wonderful value at **2.49**

All-Wool Sleeveless Coats

SECOND FLOOR

Knitted Sleeveless Coats in the prevailing style. Another Monarch product, cleared at a sharp reduction. All perfect in every way and measuring up to high standard this well-known firm maintains. Knit from Monarch "Dove" wool in two-color effects, fastening near the waist-line with 5 buttons close together. Excellent color range. Sizes 36 to 40. Will sell out quickly at **1.79**

50 Trimmed Hats

A Saturday offering of smartly Trimmed Hats and Sailors in the season's most approved styles and colors. The trimmings used are flowers, ribbons and embroidery. Former $4.50 to $6.50 values, for .. **$1.98**

Candy Specials for Saturday

100 Lbs. Jelly Beans. Reg. 30c ....
100 Lbs. Fruit Pastilles. Reg. 30c..

19c Lb.

Pleated Skirts

All-Wool Crepe Pleated Skirts, combination box and side pleats, with Camisole top or belted waist. Choice of Reindeer, Pearl Grey, or Cream. Good range of sizes. Reg. $4.00 value, for..... **$2.95**

MEN'S SUITS

Nothing to equal them for value. Pure wool fabrics of sturdy weave in desirable colors. Well tailored and finished with care, in practical style. If you figure on paying about $25.00 for a Suit buy one of these. Get the same value and save about half the purchase price. Sizes 34 to 40 .....

12.75 Each

(Sold in Top Floor, Men's Shop)

WASH GOODS

We wish to draw the attention of our many patrons to the fact that we are at present selling high-grade Wash Goods showing unprecedented values. Note the comparative prices in the few items quoted and you will readily observe the wonderful savings afforded. All imported numbers, cleared from the leading jobbers in the trade. Excellent color ranges and splendid choice of patterns. Buy Wash Fabrics here and save.

Regular 39c Ginghams, 32-inch, yard 25c
Regular $1.00 Dress Linens, yard 39c
Regular 75c Voiles, yard 39c
Regular $1.75 to $2.25 Novelty Ratines, yard 79c
Regular $2.00 Silk Mixed Crepes, yard 79c
Regular $1.00 and $1.25 New York Crepes, yard 49c
Regular 50c Lingerie Crepes, yard 35c
Regular 98c Crepes and Ratines, yard 59c

ART NEEDLEWORK

A Sale of Samples and Odd Numbers

(A partial list)

Regular $1.50 Gowns for 79c
Regular $1.00 and $1.25 Gowns for 59c
Regular 25c Feeders for 15c
Regular 35c Tea Aprons for 10c
Regular 75c Huck Towels for 49c
Regular 79c Pillow Slips for 49c
Regular 75c Dresses and Rompers for 49c
Regular 89c Linen Runners for 59c

Brocade Canton

Silk and Wool Canton Crepe, ideal weight for dresses. Choice of navy, sand, brown or grey. 40 inches wide. Regular $3.50.. **$1.79**

Linen Table Damask

Pure Linen Satin Damask for table cloths, 2 yards wide, fleur-de-lis design, closely woven, bleached a snow white. Regular $3.50.. **$2.39**

Vacuum Bottles — Pint size Vacuum Bottles. Guaranteed to give every satisfaction..... **59c**

Curling Irons — Electric Combination Permanent Waver and Curling Iron. Guaranteed. **$1.89**

Lisle Socks — Children's Lisle Socks, white with colored tops. All sizes. Regular 50c, for... **25c**

Orange Ribbon — Regalia colors may be had in all widths of Satin Ribbon for 12th July celebration.

Bathing Suits — All-Wool Bathing Suits, one-piece styles. Sizes 36 to 42. Reg. $4.50, **$2.95**

Waxed Paper — Para-Sani Wax Paper, heavy, double-coated, for ..5c, 10c, 35c, 50c

Ladies' Vests — Fine Ribbed Vests, crochet or tubular trim, firsts. Regular 40c, for..... **25c**

THE ECONOMY BASEMENT

China Cream Jugs

White China Cream Jugs in the favored barrel shape. They are neatly decorated in attractive designs and colorings. Just a special for Saturday and a limited quantity to sell at, each **15c**

Cut Glass Tumblers

A new shipment of Star and Grape Cut Tumblers. Blown from fine clear blanks. Saturday's price represents a saving. Regular $2.00 dozen, for, dozen **1.49**

Aluminum Ware

Extraordinary value in Aluminum Kitchen Utensils. All guaranteed high-grade stock that will give many years' service. Choice of 3-Qt. Covered Sauce Pans, Covered London Kettles, Open Sauce Pans, Pudding Pans, Fry Pans and Mixing Bowls. Regular $1.49 value, for **98c**

THE BARGAIN FOURTH

Untrimmed Sport Hats

Several Untrimmed Straw Hats, suitable for holiday or sports wear. Just a little trimming needed. A limited quantity to sell. The value is remarkable, each ... **49c**

Trimmed Hats

Attractively Trimmed Straws in many popular shapes; also a number of Sailors. A maker's clearance of former values to $5.00, for **98c**

Step-In Bloomers

Fine Knit Balbriggan, also Nainsook, Bloomers in generous size, seams carefully sewn, elastic waist, lace trim. Regular 75c, for..... **49c**

Corsets

Models for every type. High, medium and low bust. Summer weight coutil. Four supporters. Extra value at, pair..... **98c**

INSPECTION OF ROTARY' WARDS

Fourteen Crippled Children Examined by Specialist From Toronto Hospital.

DECIDE ON TREATMENT

Children from the by-ways of life, those who go limping down the lanes of the world while their brothers and sisters walk the highways with free steps and erect posture, were being examined Wednesday night by a specialist from the Sick Children's Hospital in Toronto. In the upper examining room of the local branch of the Provincial Health Laboratories, Dr. Edward Robertson, expert in children's diseases, felt their crooked bones and decided with quick ease just what should be done with the fourteen boys and girls, ranging in age from four months to sixteen years of age, who were brought for his inspection by members of the Rotary Club and several interested ladies, who used their cars to convey the children to the place of examination.

At the last meeting of the Rotary Club, Dr. A. W. McPherson, chairman of the committee which has had in hand a survey of the city for the purpose of determining the number of crippled children in its precincts, announced that the survey had been completed, sixteen cases had been discovered, and that an expert from the Sick Children's Hospital in Toronto would examine the children and decide on the proper treatment for each individual. Assisted by Dr. A. Y. McNair, Dr. A. W. McPherson and three nurses, Mrs. George McCartney, Miss Gwen Peat and Miss Ann Long, the examination progressed, with several doctors, including Dr. J. A. Morgan and Dr. N. D. Buchanan, dropping in during the evening to observe matters.

Children Cheerful.

An attribute of these children, noticeable in every instance, is their cheerfulness, and a quality of uncomplaining fortitude. Truly, Number One, the four-month-old twin boy, just nine pounds in weight, with his extreme hair lip and his cleft palate, wept tumultuously against his mother's breast as the doctors looked at his little distorted mouth, and a second small baby, with a cheerful reddish topknot above his bright blue eyes, just fourteen months old, also protested vigorously when the doctor handled the ugly marks on his little right foot, where an operation had been performed, in a vain effort to straighten the small limb, but the majority of them were quiet, patient little creatures. Little five-year-old Number Thirteen even chuckled gaily at the prospect of having his "supernumerary" toe eliminated by way of the knife. He was an extraordinary little thing, who had large ideas at his entrance into the world, and came along with an extra toe on each foot and an extra finger on each hand. On the hands, the sixth digit had been removed, also the unnecessary toe on the right foot, but the left foot still appears with six neat little toes, and one will have to be lopped off.

Number Fourteen, too, a cunning wee boy of four, with a happy smile that included everybody in the group, was not at all afraid of showing his tiny crippled left hand, where a thumb and little finger remained free, and the remaining three fingers bunched together in a shapeless mass in the centre.

History of Cases.

For the abnormal conditions that had their result shown in the warm upper room last night, where anxious mothers related histories of various cases and the doctor examined with careful, patient attention, every individual, the dreaded infantile paralysis was the origin of many. Like a thief that stalks in the night must be this shade that finds its victims in the young and defenceless, for several of the cases disclosed conditions where the children had gone to bed as apparently normal as usual, to wake with a paralyzed limb. Little twelve-year-old Number Nine, a nice, dark, intelligent-looking little girl, with a "dangle foot" that refused to allow her right heel to touch the floor as she limped along, had infantile paralysis when she was two years of age: Number Five, a bright child of fifteen years, with a cruel spinal curvature that brought out the bones of her back in abnormal fashion, had an attack of infantile paralysis at eleven months of age. For seven months, she did not walk, and then the trouble seemed to disappear. Only a year and a half ago, it came back, "when she was taking music lessons," so this pretty young girl, quite healthy-looking otherwise, is deformed.

Infantile paralysis at three years caused the trouble with Number Ten, a girl of sixteen years of age, dark, foreign-looking, with patient expression and dark curls, and the same insidious disease, when she was just four, brought two "claw" feet to Number Eleven, now eight years old, a charming small maiden, who smiles and shakes her little bobbed head as she demonstrates her sidelong gait for the watching physician.

Down the stairs, to see if she can put her heel to the floor, the physician sends Number Twelve, whose right leg is three-quarters of an inch shorter than the other, from paralysis when she was six, just six years ago.

Club feet, noticeably in the right limb, are the main items among these crippled children, several of whom have already had one or more operations, and several of whom will face other operations in attempts to relieve their conditions, but there are other things as well.

Spinal Curvature.

A case of spinal curvature, fortunately not serious as yet, is that of Number Four, a manly little lad, with enticing black hair and dark blue eyes, who puffs out his little chest as the doctor commands him to "stand up straight." He is just six years old, and has already spent a portion of his life in heavy plaster of paris jackets, "that make him thin." Measles lurk in the background of the history of this case, where the first symptom was noticed last September, when the small boy started holding his head sidewise.

Another small boy of seven has feet that show congenital deformity, the soft bones staying in position under pressure, slipping back to their bulky distortion when the doctor lets them go.

Number Two also is congenital, a little girl of ten, with yellow hair and blue dress, a silent small thing now, but capable, as one observer well remembers, of being the popular jester, the fun-maker, of a group of children at the Jackson Park Camp, when they gather for their afternoon lunch under the trees. Here are two twisted feet and a lame hip, but no trace of sadness in the small creature's face as she trundles back and forth across the floor.

Another little eightyear old girl, with a blue hair ribbon in her dark brown locks, tries to turn her foot out at the doctor's behest, but the muscles refuse to respond to her wish, and even the prick of a sharp pin does not bring much recoil from the lifeless flesh. The trouble is in the right foot here also, caused by a cut from a tin can when she was three years old. A four-year old girl, with a fair Dutch cut to her bobbed locks, has a shrunken left leg, curved outward at an acute angle.

A noticeable element in most of the cases is the history that discloses disease or accident of some sort at tender years. From birth to four or five years of age, these little things must be at the mercy, evidently, of many malign influences that flower out in later years.

For them all, there was comfort in the doctor's words. Masked under Latin phrases, comprehended only, evidently, by his companion physicians, were his decision, but in every case help was promised. For the little lad with slight curvature, special exercises were the main recommendation, while appliances of various kinds and, in some cases, more or less serious operations, were recommended for the others. For each and everyone, something may evidently be done to make the lot in life of these children more bearable. They and their mothers looked at the kindly, attentive man with hope in their eyes, but little questioning. That was one very noticeable thing, the lack of questions. They did not ask what might be done or question the fate that had befallen them. Apparently distorted conditions such as these breed a very high quality of patience and cheerful submission absent from many of the minor complaints of nuerotic individuals willing at most times to give any newcomer a full 'organ recital' of their real or fancied ailments.

Helpful Work.

It was not possible, either, when watching the careful attention given these children, some of whom at any rate would not be able, if left to the resources of their parents, to do much to better their conditions, to refrain from thinking of the really constructive work that the Rotary Club is doing in this regard, and of the intensive following out of the golden rule that marks their Good Samaritan efforts to ameliorate the lot of the halt and the lame in the children of the city.

The Rotary Carnival, which takes place on Thursday of next week, the 17th inst., is expressly designed to gather in funds to help in the work of the committee having the interests of croppled children at heart.

An Egyptian traveler reports that a native drowned in a pool of water in the desert because he thought it was only a mirage.

ZAM-BUK is the best remedy known for sunburn, heat rashes, eczema, sore feet, stings and blisters. A skin food! All Druggists and Stores—50c.

WHEN USING WILSON'S FLY PADS READ DIRECTIONS CAREFULLY AND FOLLOW THEM EXACTLY

Best of all Fly Killers 10c per Packet at all Druggists, Grocers and General Stores

PYRAMID CEMENT

For Durability, Permanence, Service and Economy

GREY AND WHITE HYDRATED LIME
HARDWALL ROOFING
COAL

Robert Hicks & Co. Limited
266 CHARLOTTE ST.
'Phones 47 and 48

UNION BILL IS NEARLY THROUGH

Only Two Sections Remain to be Disposed of in Section 28.

OTTAWA, July 11 (Canadian Press). — The Church Union Bill was nearly through the committee stage when the Senate adjourned the consideration of it last night.

Only two sections still remain to be disposed of, Section 28 containing some declarations or principles in regard to union, and Section 10, which deals with non-concurring congregations.

Two amendments are before the Senate dealing with the method of voting under Section 10. Both provide for the circulated ballot. The first moyed by Senator Ross was the same as that moved in the House of Commons by William Duff, which provided for the redistribution of the ballots by delivery or by mail, under certain regulations.

The section sponsored by Senator Pardee provides for the distribution of the ballots by registered mail.

The provisions of the Bill itself contemplate a vote at meetings of the congregations.

When the Bill comes up for the second reading in the Senate, Senator Gillies said that the union among Methodist churches or Presbyterian churches in the past was no argument for union along distinctly different churches now.

He declared that the General Assembly at Owen Sound was not representative of the sentiment in the Presbyterian Church or the question of union. Instead of church union assisting immigration, he felt it would work an injury, as Scottish people would not come to a country where their Church did not exist. Union leaders had become dictators, and refused church members the right to vote.

Senator Robertson said that the progress of church union in the West was due chiefly to the expectation of organic union throughout Canada. The people in that country were waiting anxiously for the consummation of union.

He thought it was unfair to use the term "dictator" toward the unionist leaders who sought harmony in union and the betterment of the churches.

THE CARBON KNOCK

Motorist Will be Relieved by Simple Explanation of Popular Term.

What actually happens during what is popularly termed a carbon knock?

Here is an explanation, taken from Lubrication, an oil trade journal:

"After the motor has run a few moments, some of the carbon deposits become red hot. Part of the fuel entering the cylinders during the suction stroke is in contract with this hot carbon during the suction and compression strokes and its temperature is raised to a point where spontaneous ignition takes place before the timed electric ignition occurs. There is a consequent rise in temperature and pressure due to combustion, which is further increased by the still upward moving piston on the compression stroke.

"We have now present in the combustion chamber the idea locnditions for 'cracking' the fuel. The fuel (gasoline) of to-day is rather chemically complex in its make-up and when 'cracked' breaks down into more simple compounds, some of which are highly detonating and others less so.

"When the 'cracking' occurs the less stable compounds detonate, setting off the others in the order of their stability. All this, of course, is distinguishable by the ear as a knock, or, as it is called in England, a 'pink'."

MAKING MONEY MAKE MONEY

Brief but Important Lessons in Finance, Markets, Stocks, Bonds and Investments.

In the long run a man-made law will prove ineffectual if it breaks an economic law.

In the United States there are 48 States Legislatures and the Congress grinding out about 12,000 new statutory laws each year and about 12,000 new decisions are permanently recorded annually.

Judges are trying to interpret statutory laws which have no clear meaning, because they are the results of political compromise, and neither party wanted the intention of the other to be clearly evident.

Economic law is composed of a few relatively simple principles of cause and effect. It is not made through political compromise. It already exists. It can't be tampered with nor misconstrued, because its meaning is clear to any one who will take the trouble to study it out.

It might be said to be the result of centuries of study in the "School of Hard Knocks." How could a law evolved by political compromise be superior to an economic law?

If an economic law is broken, sooner or later the penalty will be paid in full, even though artificial conditions and man-made laws may temporarily delay reckoning.

NO CURE FOR VICTIM OF THE DEADLY COBRAS

Nature Provides a Remedy, Formongoose, the Cobra's Enemy.

You would die within a matter of minutes if bitten by a cobra, the most deadly of serpents. This hooded snake kills thousands of people a year in India alone.

Doctors for centuries have sought a remedy that would counteract the cobra's poison. They have not found it.

And yet there is no remedy, waiting to be discovered.

You've heard of the mongoose, about the size of a ferret. It fearlessly attacks and kills the cobra. Occasionally it is bitten. Die? No. It dashes into the jungle, obtains something that counteracts cobra venom—probably a plant—and returns as if it had never been a victim.

The mongoose by instinct knows the remedy.

That remedy awaits discovery by man.

The solution of every problem lies waiting in nature. Nature has a balance for everything —a cure for every disease, a remedy for every poison. It's all by the basic law that for every action there is an equivalent reaction.

The very existence of a problem means that a solution of the problem exists.

There is no problem without a solution, no barrier that cannot be climbed, no handicap or obstacle that cannot be overcome.

Obviously, it is foolish for us ever to allow ourselves to be discouraged. There is a way out of all trouble—if we will only fight doggedly to find it.

All of man's discoveries and progress are nothing more than copying and adapting things and principles that already exist in nature. The principle of the steam engine is the principle of the erupting volcano. The flying machine is a copy of birds and insects.

Knowledge is simply the discovery of what already exists in nature —the application of basic principles to our needs. The wasp was the original paper maker. The bee building its honeycomb and the beaver constructing his dam utilize about the same structural principles as man. The spider's web furnishes the idea for a fish net.

The list is endless. We create nothing in the way of knowledge. We simply discover and apply things that already exist in nature. Lucky is the man who lives close to nature, for she trains him to think straight.

WHAT'S RIGHT KIND OF LOUD SPEAKER?

Solenoid Type With Wood Horn Considered Most Efficient.

There are three kinds of loud speakers

1. Those by which a simple headphone is attached to a born by means of clamps.

2. Those that have a telephone recevier at the base of the horn, or attached more closely than the first class.

3. Those built on the solenoid principle in which the currents act on a coil placed in the field of a strongly energized magnet.

The last is most proficient, although the other two are effective sound producers. The difficulty with them is that strong signals cause the diaphragm to strike the magnet and produce rattles. Also, when the plate voltage is high a direct current flowing through the magnet exerts a strong pull on the diaphragm and causes distortion.

In the solenoid type the gap between coil and diaphragm is constant and fluctuations of current do not change the impedance of the circuit. Thus, no matter how weak or how strong the signals, the sounds are not distorted.

The shape of the horn, it has been found by experiment, should be straight, rather than curved and the opening has to be regulated in size in porportion to the length.

Wood is the best material. Papiermache also is good. A metal horn gives a brassy overtone and produces vibrations in itself.

COLLEGE NEWS SERVICE.

Chief colleges of the country are banding together to start a news service by radio, co-operate in broadcasting and help one another in research work. The league formed by these colleges is expected to include a membership of 100.

CAMPBELLFORD AND DISTRICT

Mrs. William Green Under Doctor's Care — Visitors to Town.

CAMPBELLFORD, July 11—Mrs. Wm. Green, Sebastapol Street, had a slight stroke on Wednesday night about ten o'clock. The doctor was called and attended her. On Thursday she was some better.

Mr. T. Skitch, Rear Street, who has been confined to his bed for nearly two weeks, and is under the doctor's care, is slowly improving, and will be able to sit up in a few days.

Miss Finn, of Hamilton, is visiting her sister, Mrs. Fred. Welsh, Rear Street.

Mr. and Mrs. George Lucy and young son, who have been visiting Mrs. Lucy's mother in North Bay, returned home on Thursday afternoon.

Mrs. Wm. Runnels, Sebastapol Street, is visiting her two daughters, Mrs. Lawson and Mrs. Stimers, in Toronto.

The Loch Lomond Rebekah Lodge No. 248 held their regular meeting in their lodge rooms on Thursday night, and at the close of the evening had a social hour.

Mrs. E. Williamson, who has lived in Campbellford for some time, left for Rochester on Friday, where she will reside with her sister, Mrs. James Clarke. She will be missed by a host of friends, and especially in the Methodist Church, where she was always found in her place when able to be there.

Miss Hattie Steen, of Middleport, N.Y., accompanied by Mrs. Howard Williams, arrived by motor and visited Miss Steen's cousin, Miss Sara Nevin, George Street. They are returning home by way of Toronto.

Dr. O. C. Watson, Queen Street, received word about ten o'clock on Tuesday night that his sister, Mrs. (Dr.) McDonald, of Dresden, died on Tuesday. She has been ill since February. She was forty-six years old, and leave no children, her only child having died several years ago. The doctor left on Wednesday via Havelock on the 3.30 a.m. train to attend the funeral, which will be held on Friday. He will not return until Saturday.

Born—In Campbellford, on Sunday, 29th June, 1924, to Mr. and Mrs. Fred Welsh, Rear Street—a son.

Born—In Campbellford, on Wednesday, 9th July, 1924, to Mr. and Mrs. George Frederick, Church Street—a daughter.

JUICY

Last year the American people ate more meat than ever before. The average during 1923 was nearly 170 pounds for every man, woman and child, or almost half a pound a day. A European, accustomed to being able to afford meat only once or twice a week, will consider this proof-positive of great national prosperity.

As far as the health is concerned, meat should be eaten sparingly in hot weather. That's when it does its damage.

CANADA FEATURES EMPIRE PAGEANT

Canadian Program Reveals Dominion's History at Wembley.

LONDON, July 10. — Canadian Press. — Details have now been learned of the great Empire pageant at Wembely from July 21 to August 30. Canada will take a prominent part in this pageant, a representation of some of the landmarks in the history of the Empire. Canada's programme covers the period of her early history from 1604 onwards.

The prelude depicting Jacques Cartie's activities in the New France will show him setting sail from St. Malo on April 20, 1534, reaching Newfoundland, making a circuit of the Gulf of St. Lawrence, and his return to France on September 5, 1534, taking with him two Indians. His second voyage on May 19, 1536, his landing at Quebec, and pushing on to Hochelaga, the site of what is now the city of Montreal, and his taking possession of the region, will all be shown in the prelude to the pageant.

The programme of the pageant proper is in six scenes, the first covering from the first permannet French occupation in 1604 of a small island on the Ste. Croix river down to the cession of Acadia to Great Britain in 1713, the capture of Louisburg in 1758, of Quebec in 1759, and of Montreal in 1760. New France as Canada was then designated, will be reproduced in miniature, the culture, manners and customs of Old France, from which its population was wholly drawn. The Sieuro de Monts, de Champlain and de Maissenuve, Governors Montmagny, Courcelles and Frontenac, Bishops Laval, St. Valier and Pontbriand, explorers Joliet, La Salle and La Verendrye, Misionaries Fathers Brebeuf, Lalemant and Marquette will pass before the spectators.

In scene two will be given a representation of the English and the French armies of Wolfe and Montcalm who met in battle on the Plains of Abraham on September 13, 1759.

The arrival in Canada of over 35,000 United Empire Loyalists who during and at the conclusion of the American War of Independence gave up all their possessions in the original 13 Colonies in order to continue to live under the British flag, is shown in the third scene.

In scene four will be depicted the principal characters of the war of 1812-14 between Canada and the United States. Here will be seen Commander-in-Chief Sir George Prevost, Sir Isaac Brock, Sir Gordon Drummond, General Proctor, Sir Jas. Yeo, Col. de Salaberry, the Indian Chief Tecumseh, Col. Morrison and last but not least the heroine Laura Secord.

"The Fathers of Confederation" are the subject of the fifth scene. Here will be shown Sir Etienne Tache, Sir John A. MacDonald, Sir George Etienne Carter, Geo. Brown, Sir Oliver Mowat, Sir Charles Tupper and others.

In the closing scene will be represented the founding of the Hudson's Bay Company in 1670, and the extension of its factories towards Rupert's Land and the Pacific Ocean; the founding of the rival Northwest Co., and of its quarrel with the Earl of Selkirk's colonists on the Red River leading to the murder of Governor Semple, on June 19, 1816; of the fusion of the Northwest and Hudson Bay Companies in 1821; the Northwest Royal Mounted Police; the Canadian Pacific Railway and the National Railway; British Colmbia, and the development of the Prairie lands, the Empire's greatest granary.

HANG BY HEM.

Hang wash skirts on the line by the hem so as not to pull them out of shape.

Holiday at Jasper and Pacific Coast

Go to Jasper National Park for your holidays this summer. Motor, Hike, Camp, Climb, play Tennis, Dance or Rest amid the gorgeous grandeur of the Canadian Rockies.

Jasper Park Lodge (under management of Canadian National Railways) provides every comfort for 350 guests. Rates as low as $6 per day American Plan.

Beyond Jasper extends the incomparable Triangle Tour. Through the valley of the Mystic Skeena to Prince Rupert, down the coast by boat to Vancouver and back along the Fraser and Thompson Rivers to Jasper National Park.

BREAK THE JOURNEY BY BOAT

You can add to the enjoyment of your trip West by travelling from Sarnia to Port Arthur by the palatial Northern Navigation Co's steamers. The blue waters and fresh breezes of the upper lakes are delightful.

VERY LOW Summer Tourist FARES now in effect to Jasper National Park Vancouver Victoria Seattle Portland AND ALL PACIFIC COAST POINTS Return Limit October 31st. Stopover allowed.

City Ticket Office, 324 George St. Phone 259
Depot Office, Phone 136

CANADIAN NATIONAL RAILWAYS

LAVOIE'S

Knit-To-Wear Store
440 George Street
Phone 574j

A Few Pairs of Odd Lines of Corsets, in broken sizes, low bust, pink or white. To clear Saturday, pair 98c

Black Cotton Hose, in sizes 8½ to 9¼. Regular 29c pair. Saturday .....2 pairs 50c

Fibre Silk Hose, in a big range of colors. All sizes. Regular up to $1.15. Saturday, pair, 69c

A Heavy Quality Silk Hose, plain or fancy stripe up the back, reinforced heels and toes. All sizes, in a good assortment of colors. Regular $1.25. Per pair 98c

Dimity Overblouses, in tailored effect, trimmed with narrow edging $2.45

Vests, ribbed, with narrow strap. A real good quality. Each .....29c, or 3 for 69c

Satinette Bloomers, with double row of elastic round the bottom, reinforced gusset. Per pair $1.19

Balbriggan Step-Ins, in white. Size 38. Pair 50c

Satinette Slips, only a few of these left to sell at $2.35

Children's Panty Dresses, in blue, pink and yellow gingham, extra fine quality, free from dressing. Sizes 3, 4 and 6. Each $2.95

Silk and Wool Sleeveless Sport Jackets, just in yesterday. Each $4.00

Brushed Wool Chappie Coats, in sand and grey $6.00

A New Shipment of Silk Canton Dresses, just arrived, many pretty styles and colors to choose from. Prices moderate.

Bathing Suits, all-wool, our own make. Sizes 36 to 40, in light grey, navy, cardinal, Paddy and Copen., with colored stripes. Each $3.00

What is Breakfast Without Coffee?

If you are not used to Coffee made in the delicious way, you get it from one of our

ELECTRIC PERCOLATORS

you have something to learn. You will want to linger over the first meal of the day, and have another cup of Percolator-made Coffee.

Other hot weather conveniences are **ELECTRIC URNS, GRILLS,** and **HOTPLATES.**

See Our Complete Assortment of the Best Made.

MILLER, POWELL & WATSON
438 GEORGE STREET :: ELECTRICIANS

THE CANADIAN TENT & AWNING CO., LTD.

Respectfully places its Service for the patronage of all who are in need of AWNINGS, TENTS, ETC for the coming season.

We specialize in Repairs of All Discriptions Including Car Tops, Side Curtains, and Cushions.

Estimates Cheerfully Given and Satisfaction Guaranteed.

Phones 1451. 1829J. Or callat the Works
376 WATER STREET

G. E. GROOMBRIDGE, *President*

Douglas Avenue

Private Sale of Building Lots to be continued on

SATURDAY, July 12

From 1 p.m. to 3 p.m. For Particulars,

Apply 95 Hunter St., W.

FREE! FREE!
Saturday, July 12th

TO BOYS AND GIRLS

With every 15c purchase or more we will give you absolutely FREE one of our Toy Balloons or Chocolate Bars.

TO THE MEN

With every purchase of 15c worth or more you will receive FREE a Durham Duplex Razor.

With each purchase of Face Cream of 50c or more we give Face Cloth FREE.

A bottle of Perfume FREE with every purchase of Face Powder at 50c or more.

FREE with every 50c purchase of Perfume a box of Face Powder.

YOU MAY PURCHASE ANY ARTICLE IN OUR STORE TO THE VALUE OF 15c OR MORE AND RECEIVE THE FREE GOODS. WE ARE OFFERING, HOWEVER, MANY EXCELLENT BARGAINS FOR THIS SPECIAL EVENT. HERE IS A LIST TO CHOOSE FROM. NOTE THE EXTRAORDINARY LOW PRICES. MAKE YOUR WAY TO WARNE'S SATURDAY AND BECOME ONE OF OUR SATISFIED CUSTOMERS.

TOOTH BRUSHES
75c Tooth Brushes for 59c
50c Tooth Brushes for 31c
35c Tooth Brushes for 19c
25c Tooth Brushes for 15c

BABY RUBBER PANTS
Medium and large 27c

CUTEX PREPARATIONS
35c Cutex Cuticle Remover 28c
35c Cutex Nail Polish 28c
35c Cutex Nail White 28c

CREAM OLIVE SOAP
10c Cream Olive Soap ....4 cakes 23c

DRESSING COMBS
$1 Dressing Combs, ivory or black, 75c
75c Dressing Combs, ivory or black, 50c
50c Dressing Combs, ivory or black, 27c
25c Gents' Combs 16c

HOT WATER BOTTLES
$1.25 Hot Water Bottles, guaranteed, 89c
$2.00 Hot Water Bottles, guaranteed, $1.47
Vacuum Bottles, regular $1.50, for 87c
Yeast Vitamine Tablets, regular $1.00, for 49c
40c Mum 28c
60c Hind's Honey & Almond Cream, 48c
50c Pepsodent Tooth Paste 40c
60c Forham's Tooth Paste 46c
25c Hutax Tooth Paste 18c
25c Colgate's Tooth Paste 22c
40c Italian Balm 33c
60c Hair Groom 44c
50c Pond's Cold Cream 40c
50c Pond's Vanishing Cream 40c
50c Mary Garde Talc Powder ...29c
25c Mennen's Talc Powder 18c
35c Holmes' Frostilla 28c
35c Djer Kiss Talc Powder 24c
75c Djer Kiss Face Powder 56c
50c Calsodent Tooth Paste 29c

SHAVING BRUSHES
$2.00 Shaving Brushes $1.19
$1.50 Shaving Brushes 98c
$1.00 Shaving Brushes 59c
75c Shaving Brushes 45c
50c Shaving Brushes 31c

TRICK MATCH BOXES
(Something new and very amusing.)
45c Trick Match Boxes for 35c
$1.00 Mineral Oil for 50c
25c Colorite Cloth Dye 15c
$7.00 Boddy Bottles $4.99
25c Foot Powder 15c
25c Talc, assorted ....15c, or 2 for 25c
35c Nail Clippers for 19c
Hydrogen Peroxide, 25c. bottle .. 15c
25c Fruit-Shaped Soap 15c
75c Coffee, lb. 40c
Moth Balls and Flakes, large pkg. ..15c
Dr. Thatcher's Liver & Blood Tonic, $1.00
Ladies' Bathing Shoes, regular up to $1.25 pair, for 30c

OUR CANDY COUNTER
Our Candies are noted for their freshness. We have Page & Shaw's, Moir's and Neilson's to choose from.

351 George Street
Phone 527

WARNE DRUG CO., LTD.

The Cut-Rate Drug Store

NEIGHBORS IN POLICE COURT

Park Street Residents in Altercation Over Cutting of Shrubs.

Two Park street residents appeared in police court today who have lived side by side for many years and who both declared that up to the time of the altercation which resulted in this morning's police court's case, they had always been the best of friends.

Dr. J. D. Deyell reported to the police some time ago that a neighbour had been trimming and cutting his shrubs. On that occasion the matter was disposed of summarily by His Worship Magistrate Langley without requiring the defendant to appear although she had been served.

It was thought that no more would be heard of the matter but this morning Mrs. I. Morris was charged with wilfully and without colour of right destroying twenty or more trees or saplings belonging to Dr. J. D. Deyell.

Mrs. Morris, an old lady was not represented by counsel and was attended in Court by her daughter, who was her only witness. She plead ed not guilty, when His Worship read the charge.

Dr. J. Deyell the first witness for the crown stated that a driveway ran between his and the defendant's prop erty. The driveway is on the Morris property and the line, dividing the properties which had been surveyed a few days ago was situated just along the line of the driveway on plaintiff's side. Just inside that line the row of lilac trees which he alleged were cut by the defendant, were growing about one foot south of the line on his property. He did not see the defendant cut the trees but depended upon an admission which he alleged he had heard the defendant make in the presence of his wife, on which occasion he said that she put her head out of an upstairs window and said: "I have destroyed them again for you." He further stated that he had never had an ill-word with Mrs. Morris in his life.

Mrs. Deyell corroborated his evidence in reference to the admission made by the defendant.

When Mrs. Deyell was asked by the Magistrate for what reason the defendant had cut trees that were not her own, she replied "I don't know, you ask her. We have always been the best of friends."

Mrs. Morris was reluctant in taking the box on her own behalf, but when told by the Magistrate that he could only take cognizance of what she would say under oath, she proceeded to the box and was duly sworn.

The defendant refused to ask the in formant any questions in cross-examination when allowed that privilege by His Worship remarking that "I don't want to have anything to do with him."

"I didn't do anything to make these people angry and never left my own cottage to do anything," Mrs. Morris told Crown Attroney Hatton "I had a man working for me and they complained so much about the trees I just had the man cut them down."

The witness was not clear on dates and it was with considerable trouble that the Crown Attorney obtained her sworn statement.

She denied ever having made any admission to either Dr. or Mrs. Deyell and declared that she had cut no trees on any property but her own.

Her daughter, Miss Etta Morris when aclled to the box threw more light on the matter. She explained that the shrubs were inside the surveyors' line on the Morris property and that since the lilacs were pulled she had run over the place where they grew with the lawn mower. She stated that she knew of no trees or shrubs out or pulled by her mother on the Deyell property.

The Crown Attorney asked for a remand so that he would have an opportunity of using the evidence of the surveyor who surveyed the property.

His Worship in adjourning the case until Tuesday, remarked that he was not sure whether the surveyor's testimony would help or not, for if trees were cut under color of right there is no redress in a criminal court even if the trees were situated twenty feet in on the prosecutor's property.

WOOLLENS VICTORIOUS.

"Y" Girls Were Four Runs Short When the Game Ended.

A soft ball game with a cricket score, was fought out last evening at Central Park, between the Woollens and the Y. W. C. A., the former winning by the score of 32 to 28. Both teams were right there when it came to batting, but neither showed anything startling in the fied.

Miss Gimblett, on the rubber for the "Y" girls, turned in a very good game but was hit rather hard while her team mates gave her ragged support.

Miss Patterson for the Woollens, pitched steady ball throughout but was not up to her regular form.

Batteries: Woollens, Miss Patterson and Miss Mann. Y.W.C.A.: Miss Gimbett and Miss Andrews. Umpire A. Delahaye.

OLYMPIC BASKETBALL.

Edmonton Girls Made Great Showing in Practice Game.

COLEMBES, France, July 11. — The Edmonton girls' basketball team (champions of Canada and the United States) will play against the French basketballers in Olympic basketball event, next Monday.

The Edmonton girls were greatly amused in their practice game yesterday, when they defeated a picked Parisian team by 64 to 16. The referee was unable to speak Engish.

THE K. OF C. OUTING FOR THE ORPHANS

Twenty-five Small Boys of St. Vincent's Orphanage Go to Cobourg.

(Contributed.)

Yesterday Peterborough Council Knights of Columbus were hosts to some twenty five of the little boys at St. Vincent's Orphanage, treating them to an outing to Cobourg. Cars were provided when the little fellows and some eight or ten of the good sisters in charge were taken down to the Orphanage grounds at Cobourg, a most ideal spot for an enjoyable outing. The orphanage grounds there comprise some three or four acres right on the lake front and slope gradually to the beach, and they certainly make an ideal spot for a picnic or social. The Cobourg Knights very graciously looked after some twenty-five of the little girls at the Cobourg institution, and a most enjoyable time was provided for all the little tots. Ball games and races kept the little ones busy for most of the afternoon, after which all sat down to a most enjoyable spread of eatables and refreshments, furnished by the Knights, and the little ones certainly had their fill of ice-cream and candies. His Lordship Bishop O'Brien, accompanied by Very Rev. Monsignor McColl, graced the occasion with his presence, and Rev. Fathers Costello, O'Brien, and Corkery were also present. The good sisters in charge were most anxious to make everybody and everything most enjoyable, and were profuse in their thanks to the Knights for their kind consideration of the little ones under their charge. Those who kindly loaned cars for the occasion were Messrs. W. S. Merrell, Thos. McQuillan, J. J. Duffus, W. J. Koster, Frank Hourigan, J. R. Corkery, and James Geraghty.

Mr. J. J. Dorris had charge of all the arrangements, and was ably assisted by Dr. Kennedy, Grand Knight of Cobourg Council.

This outing for the children of the Orphanage is an annual event, carried out by the local Knights of Columbus.

DECORATIONS BY THE TURNER FIRM

Town All Dressed Up For the Visiting Orangemen.

Messrs. J. J. Turner & Sons are responsible for the resplendent decorations which greet the eye of the wayfarer on George and Charlotte Streets, in preparation for the celebration of the "Glorious Twlfth," which takes place here to-morrow.

Dozens of bright flags have been used, in bright colours that make a gay overhead decoration for the main thoroughfares. Descriptive streamers also will be used.

Messrs. Turner & Sons are also doing the decorating for occasions in the near future at Orillia, Prescott, and Tweed.

Miss Alberta Ottenot, of Buffalo, N.Y., is visiting her aunt, Mrs. W. Thompson, Patterson Street.

STRAWBERRY SOCIAL

Held by the Gilmour Memorial Baptist Church.

The strawberry social, held by the Baptist Young People's Union of Gilmour Memorial church, last evening, proved a very successful affair, and was attended by nearly four hundred people, who partook of an excellent supper served on the church grounds, and listened to an enjoyable programmme indoors later for which the pastor, Rev. W. S. Edgar, acted as chairman.

The president of the B.Y.P.U. Mr. Stanley Grant, was general convenor of arrangements.

The programmme incuded short addresses by Rev. P. H. Neville, pastor of the Bridgenorth Methodist church, and Commandant McElhiney of Toronto; also several loudly encored readings by three young ladies, Miss Irene Breckenridge, Miss Jean Hamilton, and small Phyllis Moore, vocal solos by Miss Daisy Murray of Springville, and Mr. Alan Milburn, and several good selections by the Senior Band of the Salvation Army.

Owing to the absence of an auctioneer, the autograph quit, which was to have been auctioned off, remained with the owners until a later occasion.

GOLF NEWS

Lindsay golfers turned the tables on Peterborough golfers in the return match at Lindsay yesterday, and won by a score of 18 points to 13.

The following are the individual scores:

Lindsay.		Peterborough.
Wilford 1		Mowat 2
Stewart 2		Stratton 1
Thompson (capt.) 2		Grant 0
Williams 33		Wearing (capt.) 0
Edwards 0		Bradburn F. 3
Sheir 2		Hall B. D. 0
O'Connor 1		Holloway 2
Flavelle 2		Wallace 0
Sutcliffe 2		Huycke 0
Taylor 1		Green Fred 2
Lonergan 2		Cressman A. W. 1
White 0		Green Dr. 3
18		13

The score at Peterborough was 34-21 in favour of Peterborough, so that on the round Peterborough wins by 8 points.

Next Thursday, 17th July, Oshawa plays at Peterborough. 24th July, Peterborough plays at Cobourg. 30th July, Cobourg plays at Peterborough. 13th August, Peterborough plays at Oshawa.

A REAL HIGH-PRICED BABY

LONDON, July 11. — Geoffrey Russell, a sturdy, good-looking youngster of three, playing with other youngsters in a London park stands out from them because:

First—He is the most expensive baby in modern British, and perhaps, world history.

Second—He is the central figure about whom has pivoted the most sensational and scandalous divorce case tried in modern times in London.

Third—He is the full-established heir to the baronetcy of his grandfather, Lord Ampthill, a former viceroy of India, and, therefore, if he lives, destined to be head of the great governing clan of the Russells.

At present these things don't mean anything to him. He lets his parents do the worrying and the scrapping And his mother, who has charge of him, can't make up her mind.

"I don't know,' 'said Mrs. Chris tabel Russell to me, 'whether I will shape his education with a view to putting him in the army as is usual with young men of good family or whether I will be an ultramodern English mother and train him for business—despite his future title. Fortunately there's plenty of time to thing about it.

"The more pressing question is what I will do with my own future. For the past three years, at the same time that I have been fighting this case, I have also been conducting a very prosperous hat and gown business right in the heart of Mayfair. But now I have reecived a very tempting offer to go on the stage.

"I can't make up my mind. I have been fighting for so long that I am just a bit weary."

Here is the story in brief of that famous fight:

In November, 1921, fashionable London was startled when it was learned that Hon. John Hugo Russell, eldest son and heir of Baron Ampthill, one of the produest men in the House of Lords, had filed suit for a dissolution of his marriage with Christabel Russell on the ground of misconduct with a man unknown, in consequence whereof a child was born on Oct. 15, 1921.

Two men whose names were given were also cited as correspondents.

The jury found the defendant not guilty as to the two men whose names were given. It disagreed as to the charge about the unknown man.

This was in July, 1922, after a nine-day trial.

In February, 1923, after an 11 day trial ,the husband won, securing a divorce decree nisi. In this second trial the defendant was again accused of misconduct with an unknown man and also with a new per son whose name was given.

The jury found that she was not guilty of misconduct with the man who was named, but found the charges true as the unknown man. It seemed a shocking verdict and ap peal was at once lodged with the Court of Appeal.

By this time half the important lawyers at the London bar were engaged on one side or the other. The Court of Appeal dismissed the wife's appeal July last after two days' hearing.

But this determined woman—fighting for her own honor and for the name and future of her son—had just begun to battle. She instructed her attorneys to take the case to the supreme tribunal of the kingdom—to the Law Lords of the House of Lords.

Last March this august body for four days heard the arguments on law points. And on May 30 last by a vote of three to two they sustained the wife.

Lord Birkenhead, who presided and who gave the principal finding, said the whole case boiled down to one point—unless the evidence given by the husband, who was the petitioner, was receivable, there was no evidence of misconduct proper to go to the jury at all. He held that the husband's evidence should not have gone to the jury. In this he was sustained by Lords Finlay and Dunedin.

And now unless the husband can produce entirely new evidence to sustain his charges the case is settled forever.

The case so far in lawyers' bills and court charges has cost $250,000.

ST. MARY'S CONVENT PROMOTIONS

To Senior First.

Honours — Margaret Grisdale, Mary Marrocco, Helen Doherty, Madeleine Macpherson, Margaret Lucano, Helen Lapointe, Mary Collins, Nina Glover, Grace White.

Pass—Margaret Donoghue, Catharine Corkery, Mary McFadden, Kathleen Pope, Dorothy Bell, Rosie Ronco, Rita Lefave, Bessie Foley, Pauline Collins, Mary Ryder, Margaret Griffin, Helen Kelly, Teresa Lapointe, Geraldine Kennealy, Annie Schiarzzi, Lorrain Conlon, Marion Flannigan, Annie Dicarlo.

To Junior Second.

Honours — Dorothy Allen, Eleanor Pope, Bernice Peel, Helen Huppe, Dorothy Young, Gertrude Donoghue, Kitty Ryder, Marion Whaley.

Pass — Edith Guiry, Anna McCormack, Madeline De Laire, Josephin Collins, Margaret Heffernan, Mary Doris, Jeanette Boland, Mary Hynes, Marceline Feeley, Marcelle Minicola, Elemere Conlin, Frances McLaren, Mary Tobin, Kathleen O'Rourke, Marjorie McCormack, Alice Powell, Eleanor Scollard, Laurette Beausoliel, Beatrice Jordan, Isabel McBride, Lucy Muscaro, Mary D'Angelantonio, Helen Schiarzzi, Josephine Ronco, Margaret Hickson.

From Second to Third.

Honours — Geraldine Riley, Mary De Forge, Amelia Campanaro, Leruah Blodgett, Agnes Scollard, Marjorie Miller, Isabel Glover, Annie Sevistelinkoff, Dorothy Finn, Cancetta Vitareli.

Pass — Dorothy Anthony, Ivy Barnes, Florence O'Toole, Mary Aspero, Rose Basciano, Frances Dillon, Thelma O'Donnell, Daniel Aspero, Marie O'Donnell, Mary Thomas, Grace Griffin, Phyllis Cowle, Marjorie Bogue, Mary Daniels, Annie Cupoli, Teresa Ronco, Georgetta Beausoliel, Clara O'Toole.

From Third to Junior Fourth.

Honors—Isabel Pennefather, Marie Doris, Margaret McQuaid, Margaret Hurley.

Pass — Dorothy Buchanan, Margery McNulty, Eileen Enright, Catherine Carroll, Johanna Perry, Agnes Weyer, Genevieve O'Brien, Aileen Boland, Anna McCormack and Zita Thomas equal, Hazel Schiarizza and Margaret Finn equal, Madeleine Doherty, Opal Driscoll, Lucy Ronco, Helen Hayes, Florence Murphy, Marion Cavanagh, Lilian Raymond, Kathleen O'Donnell, Geraldine Kelly.

Recommended—Gretta Cullen.

Jr. IV. to Sr. IV.

Honours—Gladys Brault, Margaret Mulvihbill. Adele Picard, Anna Donoghue, Merle Bowen.

Pass — Catherine Whaley, Noreen McDonough, Stella Murphy, Mary McCarthy, Kathlyn Allen, Bernadette Galvin, Mary Griffin, Aileen Foley, Agnes Holland, Helen Carroll, Catherine Donoghue, Helen Roach, Margaret Lynch, Catherine O'Brien, Sarah Shanahan.

Promoted to High School.

Honours — Harrietta Thomas and Olive OConnell (equal), Mary Torpey, Helen Archambault, Hilda Sullivan.

Pass — Veronica Scollard, Marion McDonald, Madeline Menry, Mary OBrien, Marie Turcotte, Margaret Blodgett, Grace Koster, Bernardine Scollard.

Note. — The pupils who are writing on entrance at present will receive their report later.

RADIO KILLS BIRDS

Members of the United States Biological Survey report the death of thousands of birds annually due to radio. They are not electrocuted, but they meet death by crashing blindly into aerials.

INSULTED, SAYS THE DOG CATCHER

James Gates Conducts His Own Prosecution in Police Court.

Magistrate Langley had a brisk day in police court. No sooner had he temporarily disposed of a quarrel between two old Park street neighbours when James Gates, City Dog Catcher, appeared to press the charge which he had laid against Morris Abramson for using grossly insulting language towards him on the morning of July 7 in the vicinity of Inverlea Park.

Mr. Abrahson was defended by Mr. W. F. Huycke while Mr. Gates conducted his own prosecution.

Mr. Gates declared that on the morning of the 7th that the defendant while riding a bicycle over Smith street bridge hailed him by prefixing several very strong adjectives to his name. Mr. Gates was standing in Inverlea Park at the time and Mr. Abramson was going east on the bridge.

On his return he related that the defendant shouted "Ha, ha, ha," at him.

Continuing he told His Worship that he was surprised to be greeted by such an expression and yelled back at his adversary "I'll make you pay for that."

Mr. Huycke asked Mr. Gates if he know Mr. Abramson and he replied that he only knew him by sight.

Mr. Huycke —"Is it customary for you to be called such names by comparative strangers?"

Mr. Gates —"No."

Mr. Huycke —"Did this man hold any grudge against you."

Mr. Gates—"Yes, I warned him about riding on the sidewalk with his bicycle."

Mr. Huycke—"You are not policeman and have no authority to do that."

Mr. Gates—"Yes, I have as a citizen."

The defendant emphatically denied ever having made the alleged remarks to Mr. Gates and said that on both occasions when he passed him, while riding on the bridge he hailed him by shouting "Hello, Jimmy Gates."

Mr. Gates then assumed the role of counsel for the prosecution and with folded arms stepped forward and said to the accused "Don't you think you ought to be ashamed of yourself to stand up there and tell all them lies."

"I never lied," the witness emphatically replied.

Mr. Huycke submitted to His Worship that the evidence was contradictory and that the Crown had refused to establish any case.

"Anything to say," the Magistrate asked Mr. Gates?

"Nothing except that I have told the truth and he has told a parcel of lies."

"Is there any more reason why I should believe you than the accused," His Worship asked.

"Yes," Mr. Gates replied, "for if he didn't call me what I said he did I wouldn't have summoned him."

"Case dismissed, without costs," said His Worship.

Mr. Huycke then announced that the counter charge brought by Mr Abramson against the City Dog Catcher would not be pressed.

His Worship proceeded to inform Mr. Gates of this fact.

"I should think he would, after getting out of the one I laid so easy," was the cool retort of Mr. Gates.

PASSING AMENDMENTS.

It is Difficult For Farmer to Get Release Under Bankruptcy.

OTTAWA, July 11. — (Canadian Press). — The passing of amendments to the Bankruptcy Act of special application was recommended unanimously by the Commons Banking Committee this morning. Under the existing law it has been found in the west that it is very difficult for the farmer to get release under bankruptcy order as the courts have held that he must put up $200 as security for fees of trustee before he can take advantage of the Act under legislation recommended by the committee in provinces where a debt adjustment officer has been appointed by the province. The farmer may take advantage of his services without fees, though it is provided that he "shall be entitled to his lawful disbursements."

WITHDRAWAL OF PLEA.

Former Toronto Promoter Escaped With Life To-day.

CHICAGO, July 11. — Russell Scott, former Toronto promoter, who turned bandit, escaped with his life to-day when Circuit Judge Lindsay allowed him to withdraw his plea of guilty, and enter one of not guilty, to a charge of murdering Joseph Maurer, a drug clerk, in a holdup.

KILLED BY TRAIN.

William Boulton, of St. Catharines, Hit by an Express Train.

HAMILTON, Ont., July 11. — (Canadian Press).—William Boulton, a middle-aged man, who was employed as an assistant cook for a section gang working on the C.N.R. near Lynden, was instantly killed this morning by a west-bound express train. His home is at St. Catharines. Boulton was walking along the tracks towards Lynden Junction to join his gang.

IT PAYS TO ADVERTISE

FINANCIAL NEWS AND VIEWS

Canadian Stock Exchange and Mines | New York Stock Exchange and Curb Prices

TO-DAY'S QUOTATIONS AND OPINION AND REVIEWS OF THE MARKETS.

MINING MARKET.

The mining market was much the same as the past few days. Hollinger showed some good buying; stocks like West Dome Lake were weak but even this strengthened up toward noon.

The Toronto and Montreal markets were active with transactions spread over a large range of issues. Natonal Breweries came in for a good deal of attention and got up to a new high for the movement. Very heavy trading took place in Brazilian traction. Toronto rails were active; no volume of any importance was done in any of the others.

NEW YORK MARKET.

The New York market sold off right from the opening this morning, continuing the reaction that set in during the late hours yesterday despite this some issues sold at their top figures and remained at their best prices. The low priced rails came in for a good deal of attention on the reaction and prices were bid up at noon. We expect to see a renewal of the decline before the close.

(Quotations Supplied by Arthur C. Hawley. 'Phone 186).

NEW YORK STOCKS.

	High	Low	Close
Atchison	104¾	104¾	104¾
Amer. Loco.	79⅝	77½	79⅝
Am. Asphalt	42½	40½	42½
Am. Smelters	65¼	65¼	65¼
Baldwin Loco.	117	114½	117
Balt. & Ohio	59⅝	59	59½
Beth. Steel	46¼	46	46½
Amer. Can.	115½	113¾	115½
N.Y. Central	104¾	104	104¾
Chandler	47¼	46⅝	47¼
Cosden Oil	27⅛	26⅛	27
Corn Prod.	34½	33¾	34½
Crucible	59¾	59¼	59⅝
Cal. Pet.	21⅜	21¼	21¾
Davidson Chem.	56¼	53⅛	56½
Erie R.R.	29⅝	29	29⅝
Fam. Players	79⅜	78¾	79⅝
Gulf States Steel	70	70	70
Coca-Cola	73½	73	73½
North. Pac.	63	61½	63
Pan-Amer. A.	51¾	51¼	51¼
Pan-Amer. B.	50	49¾	50
Reading	56¼	56	56½
Gen. Electric	243¾	241½	243¾
U.S. Rubber	27¾	27½	27¾
Sinclair Oil	17⅝	17⅝	17⅝
South. Pac.	92⅞	92½	92¾
South. Rail.	64⅛	63¾	63¾
Studebaker	37⅝	37⅛	37⅜
Westinghouse	62⅜	61¾	62⅛
Amer. Wool	72⅛	71	72⅛
U.S. Steel	100⅛	99⅝	100
Amer. Sugar	43½	43½	43½
Rock Island	30¼	30⅛	30¼
Inter. Paper	50¼	50⅛	49¾
Stan. Oil NJ	34½	34½	34½
Stan. Oil Cal.	57	56⅞	56⅞

CANADIAN STOCKS.

	High	Low	Close
Abitibi	56	55	55¾
Atlantic Sugar	12	11½	11¾
Barcelona	17	15	17
Bell Tel.	130¾	129¾	130¾
Brazilian	49	48¾	48¾
Brompton	30¾	29¾	30¾
Canada Bread	75	75	75
Can. Steam. C.	11¾	9½	11½
Steel of Canada	72¼	71¾	72½
Toronto Rly.	99	98½	98¾
Smelters	38¼	38¼	38½
Breweries	54½	53½	54½

MINING STOCKS.

GOLD.

	Asked	Bid
Argonaut	41	40
Baldwin	—	2½
Con. West Dome	18	17¾
Bidgood	7½	7¾
Dome	1650	1640
Goldale	22	21
Hattie	5¼	4¾
Hollinger Cons.	1360	1345
Hunton	10	8
Keora	12	11¾
McIntyre	1625	1610
Moneta	18	16½
Newray	24	22
Preston	11¾	11¼
Tough Oakes	55½	54½
Teck Hughes	115	113
Vipond	99	98
W. Hargraves	—	320

SILVER.

Beaver	14½	14
Castle Trethewey	66½	65½
Crown Reserve	52	51
Keeley	222	221
Lorrain Cons.	18¾	18
La Rose	—	10
McKinley	11	10
Mining Corp.	237	236
Nipissing	—	615
Wettlaufer	25	24¼
Indian	14	12½

SCHOOL REPORTS.

Following are the results of the June examinations of S.S. No. 1, Smith:

From Sr. III. to Jr. IV. — Greta Latchford (honours), Lena Millen (honours), Harold Millen, Clarence Hancock (honours).

From Jr. III. to Sr. III. — Everet Tully, Cecil Hancock (honours), Lawrence Latchford, Vincent Millen (honours), Bessie Earnshaw (honours).

From Sr. II. to Jr. III. — James Henry (honours), Marion Henry (honours), Neal Millen, Mansell Rose.

F. B. Little, Teacher.

Following is the report of S. S. No. 7, Smith, for June (names in order of merit):

To Sr. IV.—Audrey Preston, Clarance Northey, Allan Northey (rec.).

To Jr. IV.—Orton Graham, Della Crapp.

To Jr. III.—Margaret Northey, Jessie Welsh, Dorothy Mallory, Earl Graham.

Sr. II.—Ormond Davis, Lloyd Crapp, Hugh Preston.

Passed to Sr. II.—Dorene Davis, Irene Davis, Ena Graham (rec.).

Jr. II. — Bernice Northey, Lois Mallory.

To Jr. I. — Glen Crapp.

To Sr. Pr. — Ivan Davis, Zetta Graham.

Jr. Pr.—Alan Preston, Elmer Crapp, John Spencer.

Elizabeth A. Burgess, Teacher.

ENTRIES FOR JULY 12TH.

The following horses are at the Exhibition Grounds, and have been entered in July 12th races:

Vollo Belle, Minnie Hall, Roy Mac, Lady Manor, Herman E., T. N. T., Major Hal, Bubs, G. Winger and Armadale.

Out of 500 tractor companies organized in 1919, only 20 are still doing business.

PENSIONS MAY BE PERMANENT

Bonus Recommended to be Absorbed Into Basic Pension Rate.

REPORT TO COMMONS.

OTTAWA, July 11. — (Canadian Press). — The House of Commons Committee on Soldiers' Pensions in its third report tabled in the House of Commons this afternoon recommends that the existing pension bonus of fifty per cent. be absorbed into the basic pension rate. This would make the permanent increase in the rate of pension for single totally disabled men from $600 to $900. The committee concurs for the most part with the recommendations of the Royal Commission on Re-establishment in regard to legislation affecting ex-soldiers and their dependents.

The report recommends that a "meritorious clause" which provides for grants to exceptional cases, be limited to those cases which appear to be "specially meritorious." Such cases should have the approval of the Governor-General in Council as well as the Board of Pension Commissioners and Federal Appeal Board. The report recommends an amendment to the Department of Soldiers' Civil Re-establishment Act to overcome technical objections raised in respect to the appointment of such staff as is required to meet special conditions arising in carrying on the work of the Department.

WHERE TO PARK CARS.

In view of the number of visitors who will be in the city to-morrow, and of the fact that the Market Square will be occupied part of the day, the Board of Education has given the use of the Central School grounds, with entrance off McDonnel Street, and of the grounds in the rear of the Collegiate Institute, with entrance off the lane to the west of the grounds, for the parking of motor cars.

WIRELESS IN ARCTIC.

The Oxford University arctic expedition is to be fully equipped with wireless transmitting and receiving apparatus. The sledding party which will explore the islands north and east of Spitzbergen will carry both types of apparatus, and the airplanes will be armed with radio.

From Maker to Wearer

Have your Boots and Shoes made to measure. We guarantee comfort, fit and style.

Only the best material used.

Up-to-date Shoe Repairing.

Phone 609

Repairs called for and delivered.

We have in stock Hand-Made Work Boots.

W. & A. Ingram

480 GEORGE.

Next Door to Jordan, Florist — Terms Cash

You would listen

IF A MAN buttonholed your coat and told you to listen, you would listen—though he talked only of trivial things.

Advertisements use more courteous means to engage you. They know you are busy and await their turn—though what they have to say is important.

The full-page advertisement, the tiniest advertisement—each has its definite message. News of varieties, prices, economies; of wares you can select wisely and purchase with utmost confidence. News packed into as few words as possible so as not to rob you of time.

They offer only the best. Inferior goods couldn't stand up under such public inspection. They urge you to buy the best—to realize the savings made, the steps saved, the satisfaction gained through reading advertisements and buying advertised goods.

Give them audience—the large and the small. What they say profits you. That's why they say it.

Advertising is your wisest counselor in the spending of money

Connie In Boots and Breeches

Connie is always dangerous! But in this vield romantic melodrama, with her trusty blade! she carves her way into men's hearts—just as she slips into your's with her smile!

Capitol Entertainment

OTHER SHORT SUBJECT ENTERTAINMENT

CAN THE PETES DERAIL FLYING QUINTE OUTFIT?

Crucial Game in the Second Half Race at Riverside Park To-morrow.

OLD RIVALS CLASH.

Belleville Have Won Seven in a Row and Expect a Victory Here.

Can the Petes stop the flying Belleville Grand Trunks in to-morrow's big game at Riverside Park?

That is the question that is agitating not only Peterboro fans but ball enthusiasts all over the Central Ontario League circuit, who realize that if somebody doesn't de-rail the Moguls soon they will be so far in front in the gallop for the second half honors that the race will be virtually over at the half-way post.

Winding up the first half, the Trunks won four games in one week, and would have tied the Ponies for the first half honors if they had any help from the Petes.

And then they started the second half just where they left off the first, winning their first three starts, giving them seven wins in a row.

The Petes say the Belleville winning streak will terminate here to-morrow.

They admit they were off color in Belleville Wednesday, but expect to come back to-morrow with a win that will place them right at the heels of the Trunks and in a good position in the race.

It will be a battle of right-handers, Oulette, the Belleville "iron man," opposing Heckman, and it should be a tidy tussle.

Hundreds of visitors here for the Orange celebration will see the old rivals clash, and for their benefit and also to allow the fans a chance to see the procession, the game will be called at 3.30 o'clock.

OLYMPIC PROGRAMME.

OLYMPIC STADIUM, France, July 11.—(Canadian Press.)—The feature of to-day's Olympic games events is the 400 metres run.

The events to be contested are:

3.00 o'clock — Decathlon, 100 metres at.

3.45— Semi-finals, 400 metres run; decathlon broad jump.

4.15—Trials, 3,000 metres, team race.

5.00 — Trials, 10,000 metres walk; decathlon shot put.

5.45—Decathlon high jump.

6.30—Finals, 400 metres run.

6.45 — Decathlon, 400 metres run.

THEY'LL FACE EPINARD

These star horses are sure to race against Epinard, the invading French champion this season: Grey Lag, Chacolet, Zev, 'Mad Hatter, Ladkin, Mad Play, Chilhowee, Runstar and probably Black Gold.

REGENT

The Coolest Spot in Town

FEATURE PICTURE

BUCK JONES

— IN —

"The Vagabond Trail"

If You Like Real Thrills See This Picture

—Series—

"Fighting Blood"

Comedy.

DAN MASON in "Lost Nerve"

POPULAR PRICES. MATINEE DAILY.

Doors Open - - - 7.30

QUAKER OATS TROUNCED VETS IN SOCCER GAME

The Vets Were One Goal Ahead in the First Half.

SCORE TWO TO ONE

Two Clever Goals by Wyllie and Williams Won Two Points.

The Quaker Oats gave the G. W. V. A. a set-back last evening in the Senior Soccer League when they won two valuable points by the score of two goals to one before a fair attendance of spectators at the Oval.

Missed an Open Goal.

The Vets lost the toss and were hemmed right against their own goal when Mayette completely baffled Wasson, then crossed an open goal, where Frock was at a disadvantage as T. Williams tapped a ball past the upright. A corner kick travelled the same way a few minutes later. A raid by the Vets' right wing resulted in Pellow having to fist clear. At the other end Williams broke through on his own, but Wasson gave away a foul which Craig landed high over the bar. Frost at centre-half was playing a sterling game. He travelled up the field, passed forward to Griffine, who tested Pellow with a low ground shot, but the goalie kicked clear.

Griffine Opened Scoring.

Dilatory play by Butler left Griffine the opportunity to score as he shot hard and fast along the ground that Pellow couldn't handle. At this period of the game the Quakers were supreme, but unfortunate in front of goal. They played combination, dribbled and passed across the goal time and again, but kicked past carelessly instead of steadying themselves to shoot. Half-time—Vets, 1; Quakers, 0.

Half-Time.

On resuming Richard turned out at outside left to complete the Vets' team. Mayette at outside right was always dangerous and placed a beautiful corner kick that Frick had to jump up in the air to fist clear at the same time as a number of heads were waiting the ball.

Quakers Equalized.

After five minutes of play the Logan and Mayette combination kept the ball moving nicely. The outside right passed along the ground amongst a sea of legs. Logan shot hard, Wasson checked, until Wyllie caught on to beat Frick all the way for the equalizer.

Quakers' Winning Goal.

Both goals were narrow escapes, until a complete movement by the Quakers' forwards left the Vets' defence in a quandry. Wyllie beat two players in succession, and running in on Vets' goal, Frick checked him cleverly as the ball rolled back out to Williams, who put the Quakers ahead with a low grounder amidst great excitement.

Six Forwards Tactics Used.

After this sudden the Vets pressed continuously against the Quakers' defence, and Honor at full back outplayed the Vets' forwards in every attack, and T. Craig, who was moved around to fill up the weak spots, put up an excellent brand of soccer. The Vets' six forwards tried repeatedly to even up the score, but the final whistle sounded, announcing the Quakers winners by two goals to one. Full-time—Quakers, 2; G.W.V.A., 1.

Goal-scorers — Quakers, Wyllie and T. Williams; Vets, Griffine.

G.W.V.A.—Frick, goal; Crowe and Wasson, backs; Underwood, Frost and Bertard, half-backs; Wade, Clark, Griffine, Gash and Richards.

Quakers—Pellow, goal; Honor and Butler, full-backs; Terrace, Craig and Walker; Mayette, Logan, Wyllie, Wilson and Williams, forwards.

Referee—J. L. Howarth.

BRITISH "PROS." WIN.

OXHEY, England, July 11. — George Duncan and Abe Mitchell, British professional golfers, to-day defeated Walter Hagan and Macdonald Smith, American professionals, 4 up and 2 to play in their 72-hole match for a purse of 300 pounds and international foursome honors.

ENGINEERS ARE INTERESTED IN PETERBOROUGH

Journal of Engineering Institute of Canada Boosts This City.

LOCAL FIRMS.

Peterborough is Prominently Mentioned in News and Advertising Columns.

Peterborough receives good advertising in the current number of The Engineering Journal, which is a special edition of three hundred and sixty pages covering and elaborating the World Power Conference proceeding at Wembley. The advertising is the one hundred per cent. kind, not paid for by the city but telling in the manufacturers' words of the many lines of engineering supplies that are made and built in Peterborough.

The William Hamilton Company Limited has a full page, illustrated with two cuts, advertising the equipment manufactured in the big Peterborough plant. Twenty-eight processes and equipments are mentioned as part of the diversified output of this factory.

The Canadian General Electric Company Limited has three pages devoted to the Peterborough plant, including photographs of the exterior of the plant here, the interior, and the huge 54,000 Kv.a. generator built for the Hydro Electric Power Commission. The first picture is captioned "Bird's eye view of our main electrical works at Peterborough, Ont., covering 46 acres." It is pointed out that of the forty units installed at the Niagara Falls electrical stations twenty eight were supplied by this company. The generator built at Peterborough are among the largest water wheel driven machine in the world.

In the news columns of the magazine too, Peterborough is prominently mentioned in connection with its electrical development schemes. A night view of George street is given as illustrating the ideal lighting system, and of this the accompanying letter press says: "The tendency is to obtain the maximum illumination on the road surface, and at the time to allow a sufficient percentage of light in the upward plane, thus beautifying the general appearance of the street at night."

District Represented

The district too is represented in an advertisement of the Deloro Smelting and Refining Co., Limited and in discussion of the Trent system of water power development with illustrations and plans covering the entire system. A beautiful photograph is included of the Healy Falls development plant on the Trent River, where 16,800 h.p. is developed.

All of the papers presented at the World Power Conference by eminent Canadian engineers are given in this number of The Engineering Journal ,and despatches from the scene of gathering of thirty-one nations at Wembley indicate that the strides of Canada in power development in all fields is being followed with world-wide interest.

P. Manning of Peterborough is named as Associate Editor of the Journal.

HAMILTON IS ON SAME AS OTHERS

Name of City Placed on Large Map at British Empire Exhibition.

MONTREAL, July 11.—(Canadian Press).—"Hamilton was on the map all right and it was there in large letters," commented H. R. Charlton, manager of the advertising bureau of the Canadian National Railways, when his attention was drawn yesterday to a despatch from Hamilton to the effect that George C. Coppley, former mayor had succeeded in placing the name of Hamilton on the large illuminated map which is displayed in the Canadian National Railways' exhibit at the British Empire Exhibition at Wembley.

"As a matter of fact," continued Mr. Charlton, "Hamilton was placed on the illuminated map in exactly the same sized letters as used for Montreal, and I cannot understand what Mr. Coppley is being given credit for.

Lenglen Out of Olympic

French Tennis Champion Sequestered in Village—Suffers From Heart Trouble.

PARIS, July 11. — (Canadian Press).—Susanne Lenglen is definitely out of the Olympic tennis. This information was wired by the famous French star in reply to a query from the leading French sporting paper, "L'Auto," which discovered her in her retreat in the little village of Poruville, on the shores of Normandy.

Susanne, it is known to her friends, has been suffering for some time from heart trouble.

YOUNGEST PRO

FRANKIE GUSHO

MILWAUKEE, July 11 —Milwaukee claims the youngest golf professional in America. He is Frankie Gusho, 17 years old, instructor at the Fix Point Country Club, a graduate from the caddie ranks.

Frankie is gifted with a splendid physique. He owns a fine pair of arms and shoulders and, with these, gets great distance off the tee.

RITOLA LOWERS WORLD'S RECORD

Steeplechase Over 3,000 Metres in 9 Minutes, 33 Seconds.

ABRAHAMS LOST.

OLYMPIC STADIUM, COLOMBES, July 10.—(Canadian Press Cable).—The tragedy of yesterday's events was the defeat of Harold Abrahams, Cambridge crack sprinter who finished last in the 200 metres, which was won by Jackson V. Scholz of New York. The glory of the day was the worlds' record established by Finland's "iron man", Willie Ritola, who did the 3,000 metres steeplechase in 9 minutes, 33 3-5 seconds.

The United States won two out of three of the day's finals when Dan Kinsey of Illinois defeated Atkinson of South Africa for the laurels in the 110 metres hurdles. The United States team thus has won six first places, Finland has taken four and Great Britain, two.

Broken by three days of fierce running, Harold Abraham's defeat in the 200 metres was forecast. His British running mate, Liddell, was out-paced by two United States runners and took third place in the race. Paddock showed first in front after the bark of the gun. As the dozen racers sped before the stand he increased his lead and the 150 metre mark found him with two feet of a lead on his flying compatriot, Scholz. The New Yorker increased his pace here, however, and they seemed to be making a dead heat. Just before they crossed the line Paddock turned his head, breaking his stride almost imperceptibly. Scholz broke the tape but Paddock was so close he was proclaimed winner by the crowd as he faltered and sank to the ground. However, the announcers boomed out the fact that Scholz had won in the Olympic record time of 21 3-5 seconds. Abrahams, who had taken the measure of the world's best sprinters for three days without equal, was forgotten in the cheers.

In the steeplechase, Ritola, who started off Sunday by breaking the world's 10,000 metre, was running for his fourth consecutive day, but seemed as fresh as when he started out to make Olympic endurance history. This gruelling race over hurdles, obstacles and water jumps, gave Finland's point score a big boost, for Ritola's countryman, Katz, finished second, seventy five metres behind the winner, while another Finn, Ebb, took fifth place, after being beaten out for fourth by Marvin Rick, New York A.C.

The steeplechase has only been run once before in the Olympics.

LIDDELL BROKE WORLD'S RECORD FOR 400 METRES

COLOMBES, France, July 11. — E. H. Liddell, Great Britain, won the final of the 400-metre run. Liddell again broke the world's record, his time being 47 3-5 seconds. D. M. Johnstone, of Montreal, was fourth.

HORSESHOE NEWS.

A horseshoe team from Wm. Hamilton Company journeyed to East City last night and were successful in defeating the Old Boys of East City three games out of four. The teams were composed of the following players:

Wm. Hamilton's—R. Brunton, R. Veitch, Chas. Payne, V. Magee and H. Nugent.

East City—S. Grisdale, D. McGrath, Wm. Crowe, M. Kennedy and T. Garvey.

SOCCER NOTES.

The Canadian Woollens team for Tuesday night, July 15th, will be selected from the following players: Hillman, Cridland, Chambers, Perry, Read, Monkman, Blowers, Ward, Mitchell, Sayers, Dundas, Roberts, Gaskell.

Game called for 6.15 sharp at the Oval.

SENIOR SOCCER FOOTBALL LEAGUE

	P.	W.	L.	D.	Goals F.	A.	Pts.
Thistles	9	5	2	2	25	10	12
G.W.V.A.	9	5	2	2	15	10	12
Woollens	9	2	4	3	19	19	7
Quakers	9	1	5	3	7	28	5

Two points for a win, and one for a draw.

GOVERNMENT HAS CONTROL OF THE REBEL SITUATION

Revolt Was Not Purely Military, But Has a Political Aspect.

PROGRESS GOOD.

RIO DE JANEIRO, July 11 (United Press). — The Government has complete control of the situation, a brief communique of the revolt in Sao Paulo said to-night.'

It was indicated, however, that the remaining rebel strongholds have not yet been reduced, although they are surrounded by loyal forces.

A number of prisoners arrived here to-day from Santos.

Apparently the rebels are in two groups, in the Luz Military Barracks, near the big Luz railway station, and the Santa Ana Barracks, about ve miles away.

A rigid censorship continues, and any estimate of the total dead and wounded is impossible. It is probable the figure will never be given out.

Late official advices confirm the reports that the revolt was not purely military, but has a political aspect.

The names of the political leaders involved, however, are not mentioned in the official communiques.

Government forces are in complete controlof Santos, and apparently there at any time .

Government forces have been using Santos as a base of operations ever since the fighting started, and have transferred all prisoners to that city, from which they are brought to Rio de Janeiro on naval transports.

The Senate and the Chamber of Deputies to-day adopted resolutions declaring their complete support of the Federal Government, President Barnardos, and the Sao Paulo State Government.

The noon communique said:

"Military operations against the Sao Paulo rebels are following their normal course. The progress of the loyal troops continues satisfactorily, while the Sium of the rebels become more difficult hourly.

"The number of desertions from the rebel camp is increasing.

"Governor Carles De Campes continues in Sao Paulo, and his loyal state troops are co-operating with the Federal units."

CAMP CLAN ALPINE HELD LAWN SOCIAL

Dancing on the Lawn Took Place After Supper and a Jolly Time Was Spent.

A very successful lawn social was held yesterday evening, under the auspices of Camp Clan Alpine, No. 36, of the Sons of Scotland, on the beautiful grounds of Worthy Chief J. Grierson. Mr. and Mrs. Grierson were hosts of the evening. Tea was served on the lawn, of which a large and appreciative company partook. Dancing on the lawn followed, an eightsome reel in which the most of the company took part opened that part of the night's entertainment. The Misses Hemphill followed with the Highland Fling. These clever little ladies captivated their audience with their light and graceful dancing. Quadrilles and waltzes and other ballroom dances followed. At intervals during the evening various members of the company contributed to the evening's enjoyment. Bro. Bob Hendry sang and told stories in his own inimitable style. Bro. A. Clark led the community singing and contributed a solo. Piper Milne showed his versatility by piping for the Highland numbers on the programme and then singing a comic song. Bro. Grierson caused considerable laughter by his rendering of a humorous Scottish reading. Messrs. S. Parkins, J. Parkins, Wm. Taggart, and D. Anderson, with their string and concertina combination, provided the music for the ballroom dancing and entertained the company with an instrumental quartette beautifully rendered. Ice-cream and strawberries were handed round later in the evening by the Misses Grierson, assisted by Master Joe Grierson. Bro. H. Richmond successfully performed the duties of M.C. Bro. A. Jackson closed what was aptly termed by one of the company as a "braw Scottish nicht," by moving a hearty vote of thanks to Mr. and Mrs. Grierson for the very enjoyable evening. At the close of the evening the entertainment committee intimated that they would probably put on another evening in the course of the next two weeks, and advised the members to watch the back page of The Examiner for the date.

BICYCLE CONTEST

Robertson Birks is Now Leading the List, With Bill McPherson Second.

In the Rotary bicycle contest, in which the various boys and girls are working energetically, the two boys, Bill McPherson and Robertson Birks, are keen rivals for premier place. On Wednesday, Bill McPherson had first place, while young Birks was second. To-day the order is reversed, with Robertson Birks leading the roll call, and Billy McPherson coming after him. Archie Cocks, Walter Ridley, George Barns, Sam. Dewhirst, Chas. Clark, John Wilson and Charley Joyes come next, in order as named, and, in the girls' section, Eileen McCoy leads, followed by Helen Souie, Georgia Haggis and Margaret Ridley.

THEATRES

AT THE REGENT.

JONES PLAYS HOBO IN LATEST PICTURE. "THE VAGABOND TRAIL"

Fox Star Does Fine Work in Film at Strand—Marian Nixon Gives Excellent Support.

"The Vagabond Trail" is the story of Donnegan, a red-headed hobo who was redeemed through love for a girl. It is full of tense, dramatice interest and contains much action as well as considerable humor.

The audiences which have seen it at the Regent all have been extremely well pleased, as they could hardly fail to be with Charles Jones starring and Marian Nixon playing the lead in so excellent a production.

Jones, good in any role, is exceptionally well cast as this reckless and fearless vagabond. Jones will always be at his best on a horse with a six shooter in either hand. And so was Donnegan.

Marian Nixon makes a very appealing Lou Macon —well worth the sacrifice Donnegan makes for love of her. She always makes an effective leading woman for Charles Jones because her petiteness contrasts so strikingly with his massive strength and her light-hearted gayety with his rather ponderous seriousness.

They are supported by an exceptionally good cast including Frank Nelson, George Reed, L. C. Shumway, Virginia Warwick and Harry Lonsdale.

The story is by George Owen Baxter and adapted to the screen by Doty Hobart.

William Wellman, who handled the direction, has done a great deal toward bringing into it all the western atmosphere possible. Milligan's dance hall is perfect in every detail as is the western saloon, the main street, the post office and all the rest.

AT THE ROYAL.

TOURNEUR'S "BRASS BOTTLE" IS EXCELLENT ENTERTAINMENT AT ROYAL

Maurice Tourneur has a hitherto unsuspected gift for high comedy.

This is the most important bit of news to come from the Royal Theatre this week. In "The Brass Bottle" the First National picture which opened there yesterday the great Frenchman reveals a new angle of his talent. With much of the intense drama, the mystery, the eerie that has fascinated his followers in the past, "The Brass Bottle" has yet another element—fantasie.

In previous pictures the "poet-producer" has relieved his intensely dramatic sequences with chuckle provoking bits. In "The Brass Bottle" he gives sore laugh-muscles a chance to rest while the spectators' interest is gripped.

Photographically the picture gives Tourneur the opportunities he always seeks. There are gorgeous scenes in a palace from the Arabian Nights — fountains, latticed door-ways, turbaned Nubians, veiled dancing girls, bejeweled enunchs, rich tapestries, swinging lamps, velvet hangings. There is a caravan — camels and howdahed elephants with luxuries of the Orient—issuing from the fog in a London street. There is a jazz-genie leaping in a cloud of smoke and fire from the bottle in which he has been imprisoned for many thousand years There is an angry mb storming through the night to the country home of an English gentleman whose maid has been mysteriously slain. There is an axe, wielded by unseen hands, beating down a door.

But despite its strongly melodramatic note, the piece is a farce-comedy, a fantasie without measure of doubt. Giggles, chuckles, hearty laughs that punctuated the showing last night made that certain.

And oddly enough , for a motion picture, there isn't a bit of action in the whole seven reels that could be called funny. There isn't a single comedy prop; not a foot of slapstick. The laughs come from the situations.

As for the cast—Ernest Torrence probably captures the honors in his weird role of Fakrash-el-Aamash, an Arabian Nights' genie.

Harry Myers as a sort of second "Connecticut Yankee" runs Torrence a close second in the race for honors With serious mien he provokes laugh after laugh as he finds himself in ludicrous situations. Charlotte Merriam romps through her ingenue part with ease.

The cast is replete with well-known names ,which means finished actors. There is Tully Marshall, Barbara La Marr, Ford Sterling, Otis Harlan, Sam De Grasse and Roy Coulson.

CONTINUOUS PERFORMANCE AT THE ROYAL ON 12TH

To-morrow the Royal will run a continuous performance for holiday visitors. The program chosen is an all comedy one, Maurice Tourneur's "Brass Bottle", Lige Conelly in Air Pockets and added short comedies. Visitors in need of rest and recreation will find an ideal spot in the cool Royal Theatre and can drop in any time and be assured of a pleasant couple of hours.

AT THE CAPITOL.

NOTED ARTISTS AND SPORT CELEBRITES TO BE SEEN IN FILM

Film fans who laugh daily at the antics of Barney Google and Spark Plug, Abe Kabibble and Jiggs will have an opportunity to see the creators of these famous cartoon celebrities in "The Great White Way," Cosmopolitan's big new surprise picture, which opens at the Capitol Theatre on next Monday.

Woven around life in New York, the new film has in its cast some of the most famous artists and cartoonists in the country. Among those whose pen and pencil sketches have become famous the world over and who will be seen in the picture are: Billy De Beck, Harry Hershfield, George McManus, Nell Brinkley, Fay King, Hal Coffman, J. W. McGurk, Winsdor McCay and others

In addition. "The Great White Way" brings to the screen other famous Broadway celebrites including Damon Runyon, Irvin S. Cobb, Earle Sande, H .C. Witwer, Ned Wayburn "Bugs" Baer and Joe Humphreys. The professional cast features Anita Stewart, T. Roy Barnes, Oscar Shaw and Tom Lewis. E. Mason Hopper directed the film, which was adapted to the screen by Luther Reed from H. C. Witwer's story, "Cain and Mabel."

With Constance Talmadge in "The Dangerous Maid," and the always popular Harold Lloyd in the comedy, "Eastern is Western," there is a good programme at the Capitol Theatre for this week-end.

The feature, "The Dangerous Maid," is one of those romantic historical dramas that takes its audience back to the days of powder and patches and ruffling gallants. Constance Talmadge and Conway Tearle have the stellar roles in the adaptation of Elizabeth Ellis' story, "Barbara Winslow, Rebel."

It is an entertaining feature with plenty of atmosphere of the historical type, and the manners and customs of bygone, colorful days reproduced faithfully around a story based on the adventures of a rebel and his sister, the fair Barbara Winslow of Durford. Constance Talmadge, although she poses considerably, makes an excellent figure as a fugitive from justice, assisting her rebel brother to escape from the clutches of the king's men. She presents the same faultless and serene demeanor at all times, but there is a good deal of modern zip in the scenes which depict her rather tumultuous courtship.

"The Dangerous Maid" is an interesting tale of the days when knights were bold, and men strutted about in fine laces and feathered bonnets. The power of the "high justice, the middle and the low," was centred in the hands of the king and his ministers, and they used it for their own devices. The infamous "hanging judge," the powerful and unscrupulous Judge Jeffreys, wit hhis "insatiable thirst for blood," occupies a prominent position in this picture, with Colonel Kirk, his right hand man, as the villain of the piece.

When the fair Barbara Winslow of Durford masquerades as a man, in an attempt to save her brother, a rebel, from the clutches of the King's men, she has some notabe adventures with the handsome Captain Prothero, played by Conway Tearle.

Harold Lloyd is as funny as usual in "Eastern is Western," a comedy in which he becomes involved in hilarious situations that include a Ku Klux Klan meeting, and a session with some lovely dancing girls.

SPECIAL FOR THE 12th

ALL-COMEDY HOLIDAY PROGRAMME

Continuous Performance Tomorrow. Drop in Any Time and WE WILL USE YOU RIGHT

ROYAL

NOW at 2:30 and 8

LIGE CONELLY in "AIR POCKETS" | ADDED COMEDIES AND NOVELTIES

TO-NIGHT AT 8 - MATINEE DAILY

COMING! KATHERINE McDONALD in "CHASTITY."

IT'S KOOLER AT THE ROYAL!

SHOW GIRL HAS BIG INSURANCE

Carries Fifteen Policies, She Says, Because of Her Dangerous Stunts.

DANCERS INSURE.

One of the young ladies engaged in a hazardous stunt in the amusement aggregation now camped in Riverside Park, remarked last night that she carries fifteen insurance policies. She said that sometimes it takes a great deal of her earnings to meet the payments on her policies that are securely locked up in her home, somewhere in the United States.

Life insurance is popular with show people, as is indicated by the immense sums for which performers insure their lives, and many also carry large sums in accident insurance, protecting them against the loss of limbs essental to the performance of their stunts. A partnership insurance arrangement with the two famous dancers, Adelaide and Hughes, as just been closed by which they are protected with $50,000 life insurance each.

The partners carry on business as dancing instructors, each being essential to the success of the undertaking. This form of insurance is becoming very popular with the theatrical profession, providing as it does, a large cash fund on the death of either partner in a team.

WORLD WIDE RADIO.

Whole World Will Be Served by Single System.

LONDON, July 11. — (Canadian Press).—The whole civilized world will eventually be served by a single system of radio broadcasting, it was predicted to-day before the world power conference in joint contribution made by W. J. Brown, of the metropolitan cities, Great Britain, and Dr. W. H. Easton, of Westinghouse Electric and Manufacturing Company of the United States. The system, it was stated, would be based on the use of inaudible short waves sent out by large stations and caught by small local stations which would re-broadcast them on audible wave lengths.

You Are Sure to Like It

THE NEW RESTAURANT AT CHEMONG PARK OPENS JULY 13th

With a Big Chicken Dinner. A Nice Motor Ride and Delicious Food under the Pines of Chemong. Try it. Everything Scrupulously Clean.

BOATS TO RENT. IDEAL SPOT FOR BATHING. SANDY BEACH

Have You Danced to the Rendezvous Orchestra ? Simply Wonderful

THE GREATEST SUMMER RESORT IN EASTERN ONTARIO

We Take Pride in the Refined Way Things Are Run

Yankees Climb Up to Sit Beside Washington on the Top of American League

HECKMAN STILL TOPS LIST OF LOCAL HITTERS

Petes' Battery the Only Two of Solomon Crew to Hit .300.

HARRISON GAINS

Big First Baseman Leads the Team in Driving in Runs.

Complete averages, including Wednesday's game at Belleville, reveal the fact that Al. Heckman is still leading the Peterborough hitters with a mark of .361 in fifteen games, while Max Swanston has hammered his way into the .300 class and into second place. The Petes' backstop shares with Legon the honor of making the most hits, each having 18 to his credit, while Swanston is also second in run-getting. "Hap" Harrison is another regular who is batting his way to the top, the big first sacker's five hits in eight times up in the last two games placing him close to the charmed circle, while he leads the Petes in driving in runs, supplying transportation for eleven counters. Swanston is second in this department, sending in nine counters with timely hits. Only five regulars—Heckman, Swanston, Legon, Harrison and Holyman—are batting above the .250 mark.

Extra Base Hits.

Two-base hits—Legon, 5; Swanston, 4; Heckman, 3; Harrison, 2; Holyman, 2; Johnston, 2; Shaughnessy, 1; Collins, 1. Total, 20.

Three-base hits—Hall, 1; Collins, 1; Heckman, 1; Holyman, 1; Serth, 1. Total, 6.

Home runs—Harrison, 1. Total, 1.

Runs Batted In.

By Harrison, 11; by Swanston, 9; by Heckman, 8; by Holyman, 8; by Legon, 7; by Johnston, 5; by Serth, 4; by Collins, 2; by Hall, 1; by Batten, 1; by Helson, 1.

Batting Averages.

	G.	A.	B.	R.	H.	P.C.
Cook	2	2	0	1	.500	
Heckman	15	47	5	17	.361	
Swanston	15	57	10	18	.316	
Legon	15	61	13	18	.295	
Harrison	14	53	6	15	.287	
Holyman	14	51	7	13	.255	
Serth	8	18	1	4	.222	
Hall	12	40	4	8	.200	
Johnston	15	55	5	10	.182	
Shaughnessy	7	23	1	4	.174	
Batten	2	6	0	1	.167	
Helson	9	33	3	5	.152	
Collins	14	44	7	6	.136	
Moore	3	2	0	0	.000	
Turner	1	3	0	0	.000	
Solomon	2	1	0	0	.000	

Fielding Averages.

	G.	P.O.	A.	E.	P.C.
Turner, rf	1	3	0	0	1000
Moore, rf	2	1	1	0	1000
Harrison, 1b, p	14	132	4	3	.978
Legon, lf	15	32	1	1	.971
Swanston, c	15	102	25	4	.969
Hall, m	12	40	4	8	.952
Heckman, p rf 1b	15	18	38	3	.949
Johnston, 2b	15	41	46	6	.935
Collins, 3 rf 1m	14	14	23	4	.902
Shaughnessy, rf m	7	6	0	1	.857
Holyman, ss	14	25	34	10	.854
Serth, p	8	3	12	3	.833
Helson, 3b, rf	9	6	18	5	.828
Batten, ss	2	1	3	1	.800

FROM BATBOY TO A MAJOR LEAGUER

Howard Freigau, of the St. Louis Cardinals, Realized Boyhood Ambitions in Three Years.

NEW YORK, July 10. — Jumping from batboy to regular third baseman of the St. Louis Cardinals in three years, Howard Freigau realized the greatest of his boyhood ambitions in much less time than he ever dreamed he would. He told the story when the Cardinals were at the Polo Grounds on their recent eastern invasion.

Freigau related that he first attracted the attention of Branch Rickey, the Cardinals' boss, when he was playing high school baseball. At the end of his high school course he received offers from several colleges, but on the advice of Mr. Rickey went to Ohio Wesleyan. There he began studying for an A. B., but before he finished his course he became a B. B. (batboy), because the college diamond did not give him enough baseball.

Manager Rickey had engaged Freigau during the summer to look after boys admitted to the St. Louis park, and when the Cardinals went on the road Freigau went along as batboy so that he could continue his study of big league baseball without hurting his status as an amateur player.

Freigau, however, had ruined that status by playing semi-pro games on Saturdays and Sundays and, when the athletic authorities at Ohio Wesleyan heard of this, the youngster was advised that his playing days on college diamonds were over. The player communicated the information to Manager Rickey, who immediately signed him as a player.

"That was in 1922," said Freigau. "Last year I made myself as handy as a could, and this year I made the grade as a regular."

MACKS WEAK AT BAT

The Athletics are the weakest hitting team in the majors. That's why they are last. Strand and Bishop have failed to live up to expectations at the bat.

CANADA'S OLYMPIC ATHLETES

This Squad of Stars Representing the Fight and Flower of Track and Field Circles Compete for the Dominion in the Big Paris Games

TOP ROW, left to right—Murdock, McKay, Cuthbert, Granville, McGill, Vince, Francis.
MIDDLE—Barnes, Christie, Miller, Cornelius (coach), Coaffee, McKechenneay, Pickard, Aylwin.
BOTTOM—Hughes, Armstrong, Phillips, Fuller, Hester, Harris, Montabone.

BALTIMORE WON DOUBLE-HEADER

Buffalo Defeated in First Two of Long Series, 12 to 7 and 5 to 4.

IN INTERNATIONALS

BUFFALO, July 11. Canadian Press.—Baltimore opened up o long series of games with Buffalo by taking the first 2, 12 to 7 and 5 to 4. The second was intended to go but seven innings but in that frame the Bisons tied it up at three all. Ogden finished for Baltimore and Fisher for Buffalo. The Orioles put over two runs in their half of the ninth, Buffalo one. Scores:

1st game:
Baltimore .. ..03020232—12 16 2
Buffalo .. ..000002050— 7 11 3
Parnham, Groves and Cobb; Leard and McAvoy.

2nd game:
Baltimore.. .. ..10100102—5 14 0
Buffalo .. ..00100201—4 8 1
Groves, Ogden and McCarty; Barnes, Fisher and McAvoy.

ROBERTSON WON.

ROCHESTER, July 11. — Rochester won the first game of the series with Newark yesterday by driving Mohart from the mound in the eight inning, after getting to him for four runs in the seventh. Karpp was effective, except in two innings, when the Bears scored their four runs. The Newark players were retired in order in six innings. Score:
Newark .. ..020002000—4 7 3
Rochester .. ..0000?143x—8 14 1
Mohart, Goeckel and Devine; Karpp and Lake.

SYRACUSE ON GO.

SYRACUSE, July 11. — Syracuse maintained its winning stride yesterday and defeated the Jersey City Skeeters in 11 innings at Star Park. Zellars, who replaced Denike, passed Wetzel with the bases ull and forced home the winning run. The score was 5 to 4. Score:
Syracuse.. .. .. ..30001000001—5 12 0
Jersey City .. .. ..01020010000—4 10 0
Reinhart and McKee; Barnhardt, Denike, Zellars and Freitag.

LAWN BOWLING

Draw For the First Round in the Doubles in the Clarke Competition.

The following is the draw for the Clarke Cup competition. Games to be 14 ends, and to commence at 7.45 p.m.:

Monday, July 14.

Wise and Cairns vs. McDonald and Seymour.

McKinnon and Mayneord vs. Coleman and Routley.

Boucher and Fox vs. Glover and Donaldson.

C. Sedgwick and Gimblett vs. Hair and Dr. Hammond.

Brightman and Johnston vs. Fallen and Dr. Allen.

Jeffries and Pratt vs. D. H. Moore and Bowes.

D. C. Grant and Convery vs. G. Johnson and J. Sedgwick.

Kenmure and King vs. Stanton and Curvin.

Tuesday, July 15.

Cottrell and Bennett vs. A. Grant and Wyllie.

Barrette and Freeman vs. Cooke and A. Ross.

Green and T. C. Elliot vs. Emmett and Bacon.

Cullen and Howden vs. Niven and Chenhall.

Linton and Dick vs. J. C. Reid and Dayman.

C. Taylor and Martin vs. Braund and E. Taylor.

W. R. Morris and Oke vs. Ringer and R. Elliot.

Fulford and McArthur vs. French and Taman.

LOCKWORKS WIN FROM EXAMINER

Newspapermen Scored 8 in Last Frame, But Lost Game 11 to 10.

FIGHT ALL THE WAY

Scoring eight runs in their half of the seventh the Examiner tied up the game with the Lockworks, only to lose out when the Lockworks batted out their half of the seventh. The finals score was 11-10. The last innings was played in darkness and the ball was hardly distinguishable.

By their victory last night the Lockworks are now leading in the first half with four wins and a loss. The Westclox have three wins and a loss and if the Quaker Oats defeats them in their game, which is the last of the first half the Lockworks will win first half honors. But, if the Westclox turn in a win with the Quakers the two teams will be tied for first half honors. The Lockworks only loss was to the Western Clock.

The Lockworks deserve credit for their win last night and they played real ball. They would have won the game long before they did but with an eight run lead Manager Burke decided to give Donnely a chance on the mound. He was wild and 2 hits with four walks gave the Examiner 6 runs, and he was yanked in favor of Conqors who had started the game. Connors was cold at the go in and two runs were scored but as soon as he warmed up he held the newspaper gang. Two runs were scored off him before the side was retired.

Both teams turned in some bad fielding, the Examiner being the worst offenders. The errors of both teams accounts for the largeness of the score.

Connors started for the Lockmakers and Donnely took up the burden in the sixth only to have Connors come back and save the game in the seventh. Scates started for the newspaper crew and Marchen finished.

The Examiner scored two in the first on a walk, a hit and three errors. They did not score again till the seventh when they registered eight runs on four walks, two hits and four errors.

The Lockworks scored five runs in the first on two walks, two hits and four errors. They scored two more in the second on a couple of hits and errors. They did not register again till the fifth when they scored two more runs on a hit and four errors. They scored another in the sixth and came through with the winning counter in the seventh on one hit and an error the catcher being unable to see the last ball pitched on which the batter fanned but the ball went back to the grandstand and the winning counter came in.

The lineups are as follows:

Lockworks—Thorndyke, cf; McDugal, 2b; Hunt, 3b; Collins, c; Jobbit, ss; Hunter, rf; Nicholls, lf; Black, 1b; Conors, p, lf Donnely, p, lf.

Examiner—Baker, rf; Dugan, 3b, c; Taylor, 1b; Franks, 2b; Marchen, c, p; Clarke, cf; Collins, ss, 3b; Grey, lf, rf; Scates, p,ss; Dewhurst, lf.

Score by innings:
Lockworks .... 5200211—11
Examiner .... 2000008—10

THISTLES WON GAME

Otonabees Lost Softball Game on Wednesday by Two Runs.

Wednesday's game in the Ladies' Softball League resulted in a win for Thistles over Otonabees, 13 to 11.

The batteries were:

Thistles—B. Vincent, pitcher; Constable, catcher.

Otonabees—Grier, pitcher; Foster, catcher.

Umpires—A. Kay and A. Delahaye.

CHICAGO TOOK THE TWO GAMES

Bunched Hits When They Did Most Good in Battle With Brooklyn.

NATIONAL LEAGUE

CHICAGO, July 11. — Chicago took both games of the doubleheader with Brooklyn yesterday, 9 to 5 and 10 to 3, by bunching hits at opportune times. Ruether was knocked out of the box in the first game, Decatur replacing him. Kaufmann for the winners was hard hit, but received sensational support.

In the second game a terrific onslaught on Doak in the fifth decided the contest. Scores:

1st game:
Brooklyn .. .. 200200010—5 12 2
Chicago .. ..02001501x—9 13 2
Ruether, Decatur and Deberry; Kauffman and O'Farrell.

2nd game:
Brooklyn .. ..000300000— 3 6 0
Chicago .. ..20014300x—10 13 0
Doak, Henry and Taylor, Hargrave Jacobs and Hartnett.

BOSTON WON.

PITTSBURGH, July 11. — Boston made it two out of three games from Pittsburgh, winning yesterday 5 to 3. Barnes was effective for 7 innings. Mueller, batting for Meadows in the 8th, with the bases full and two out, singled, scoring two runs. Score:
Boston .. ..003200000—5 11 1
Pittsburgh .. ..000000021—3 11 2
Barnes and O'Neil; Meadows, Yde and Gooch.

CINCINNATI LED.

CINCINNATI, July 11. — Benton not only pitched good ball yesterday but drove in a run with a long two bagger in the fifth inning, and Cincinnati beat Philadelphia 2 to 1. The visitors only run was scored in the first inning on a wild throw to the plate by Pinelli. The score:
Philadelphia .. ..100000000—1 8 0
Cincinnati .. ..00001100x—2 7 1
Glazner and Wilson; Benton and Hargrave.

LOCKMAKERS WIN

Defeated the Quakers in Fast Mercantile Game on Tuesday.

The Lockmakers won from the Quakers in one of the snappiest Mercantile ball games of the season. Turner who did the gunning for the losers turned in a nice game although his support was rather shaky at times Lefty Connors pitched a great game for the Lockworks and his support was good. Jobbitt turned in a wonderful game at short stop, as did the rest of the aggregation in the field. The score: Lockworks 3; Quakers 0.

JUNIOR SOCCER NOTES.

The League fixture, C.P.C. juniors and the Greybirds, will be played at the Exhibition grounds on Saturday afternoon in connection with the Orange demonstration. This game will decide the winners of the first half of the league. Both teams will be at full strength and a good game will be witnessed. His Worship the Mayor, Mr. J. J. Turner, will kick off and Mr. Kellar will referee the game.

The following players are asked to report by the grand stand at 2.50 p.m.:

C.P.C. Juniors —Bruce Bradley, Oxley, H. Curtis, S. Willis, Halliday, R. Carmichael, T. Montgomery, Mitchell, W. James, Strudly, J. Downer, Chambers, F. Soular.

Greybirds—Jenkins, H. Bradley, Clarke, Dave Grant, Feeley, R. Batley, H. Hotson, Cross, Buchan, Killinbeck, Somers, McCellan, A. Anderson.

NURMI CROWDED DAY WITH TWO BIG TRIUMPHS

Finland's Distance Runner Raced to Spectacular Victories in Two Events.

BROKE RECORDS

Pickard of Canada Took Fifth Place in the Pole Vault.

OLYMPIC STADIUM, Colombes, July 11.—(Canadian Press cable.)—Within two hours yesterday afternoon Paavo Nurmi, Finland's great distance runner, raced to spectacular victories in the 1,500 and 5,000 metre events, breaking the Olympic records at both distances and winning an Olympic triumph such as no individual has ever achieved before.

Nurmi captured the 1,500 metre run against a fine field, in 3 minutes, 53 3-5 seconds, clipping off 3 1-5 seconds from the old record, but failing by 2-5 of a second to equal his own world record. He won the 5,000 metres from his fellow countryman, Willie Ritola, in 14:31 1-5 seconds, beating both the Olympic and world record by several seconds.

The United States demonstrated superiority in the pole vault and hammer throw, the remaining finals of the fifth day of the Olympic competition, and lengthened their point lead over the nations in the duel for international athletic supremacy.

The glory went in double measure to Nurmi, was also shared for the day by the young United States stars, Fred Tootell, Boston A.A., who captured the hammer throw by a decisive margin from his countryman, Matt J. McGrath, New York A.C., veteran of four Olympics, and Lee Barnes, the 17 year old California high school boy, who won the pole vault laurels in the jump-off with his coast rival Glenn Graham, after they had tied for first place at a height of 3.95 metres, (12 feet, 11 1-2 inches), which equalled the Olympic record. In this event Pickard of Canada was fifth.

Dark Horse Won.

A hero sprang to the front in Joseph Imbuach, unsung and unheralded Swiss whirlwind, who won his heat in the second trials of the 400 metre run in the world record time of 48 seconds, a performance which came with startling suddenness.

A crowd of nearly 25,000, the largest since the opening day, assembled in the expectation of witnessing the greatest of struggles of honors in the epic Olympic battle, and they were not disappointed. They saw, and paid deafening tribute to, probably the greatest single day's athletic achievement in memory, when Nurmi swept over the line winner, in his second effort of the day, of the 5,000 metre run after a thrilling race with his fellow countryman, Willie Ritola, who earned no small share of the glory himself when, competing for the fifth straight day, he pushed his more illustrious team-mate to a record in a finish which saw the two Nordick stars only one yard apart.

Perhaps even more amazing than Nurmi's triumphs, which seemed a foregone conclusion, were the marvelous statmina and speed of Ritola, already twice a victor in record time, who, though racing 26,000 metres in five days, yet had power to run stride for stride with the world's fastest distance man.

Nurmi's 1,500 metre victory was so decisive as to rob it of the spectacular elements of the longest race.

Nurmi slowed up crossing the finish line, looking over his shoulder at Scharer, a Swiss star, who came from the ruck, to take second place in the last few strides from Stallard, Great Britain, who collapsed at the tape just as his team mate, Lowe, the 800 metre winner, came through to capture fourth place.

The 5,000 metre run was a three-cornered affair for nearly two-thirds of the distance with Elvin Wide, the Swede, keeping pace with Nuprmi and Ritola, far ahead of the rest of the pack. But through the final stages the two Finns fought it out alone, while Wide, thoroughly beaten for the second time in the Olympics by his Scandinavian rivals, was lucky to save third place.

After Wide, the pace setter for five laps, had been shaken off, Nurseemed also would distnace Ritola and giving the champion another hollow victory.

But Willie of the iron heart and iron legs rallied, after slipping ten metres behind, and over the last lap matched stride for stride with his countrymen. For a fraction of the route, rounding the last turn, it looked as though Ritola might make good his bid for a third victory, and shatter Nurmi's hopes; but the latter had reserved enough to keep a stride ahead to the tape in a finish that had the throng on its feet in a bedlam of cheering.

These triumphs saw Finland's fortunes in the high tide, but though the chief contender against the United States for Olympic laurels ran up 31 points yesterday afternoon, the United States, tallying in all four events and monopolizing the pole vault and hammer throw, added 41 1-2 to their score.

Thus, with three days left, the United States holds the total of 176 1-2 points to 103 for Finland. Great Britain is third with 46 1-2, and Sweden fourth, with 24 1-2.

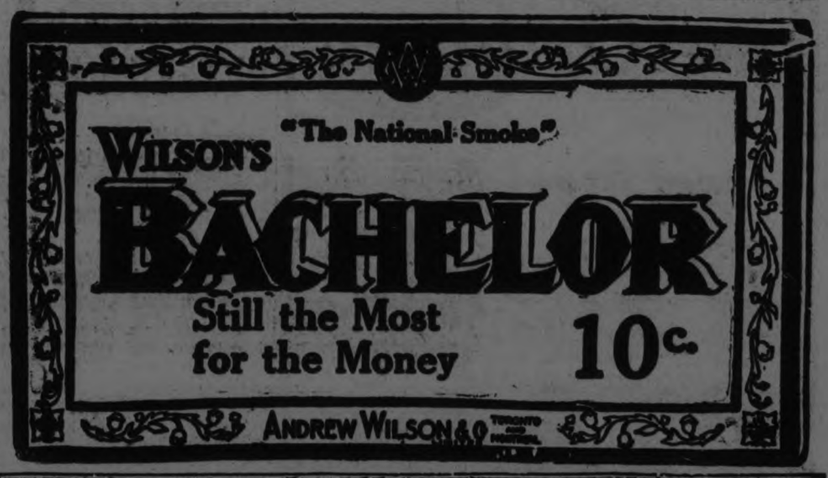

YANKEES CLIMB INTO THE LEAD

Now Tied With Senators for First Place in American League.

WON DOUBLE-HEADER

NEW YORK, July 11.—(Canadian Press). — The New York Yankees climbed in the American League race with a double victory over the Chicago White Sox here yesterday, the world's champions winning by scores of 6 to 1, and 18 to 5. The first game was a pitching duel for six innings between Pennock and Connally, but the Chicago pitcher weakened in the sixth, when New York scored five runs after two were out. Ruth's twenty-third home run of the season was made during this onslaught. The Yankees slugged their way through to an easy victory in the second game. Scores:

1st game—
Chicago .. ..001000000—1 8 0
New York .. ..00010050x—6 9 0
Connally and Schalk; Pennock and Schang.

2nd game—
Chicago .. ..300000003— 5 4 2
New York .. .. ..30019500x—18 22 0
Cvengros, Leverette, Barnes and Crouse, Schalk; Shawkey, Pipgras and Hofman, Schang.

Washington Down.

WASHINGTON, July 11.—(Canadian Press).—Washington lost clear claim to the American League leadership yesterday for the first time since it attained that position June 24, by losing the first game of a double-header to Detroit, 12 to 10, after thirteen innings. The defeat sent the Senators into a first place tie with New York, which won two games from Chicago. The second game went only five innings to a 3-3 tie, because of darkness. Scores:

1st game—
Detroit .. ..0000320500002—12 16 2
Washington .0040102030000—10 19 4
Holloway, G. Johnson, Cole, Dauss and Bassler; Zachary, Marberry, W. Johnson, Russell, Speece, Martina and Ruel, Tate.

2nd game—
Detroit .. ..03000—3 4 0
Washington .. .. ..10020—3 3 1
Whitehill and Bassler; Martina and Ruel.

Three In a Row.

BOSTON, July 11. — (Canadian Press).—Boston made it three in a row against St. Louis yesterday behind the excellent pitching of Fullerton. The score was 8 to 2. The batting of Wambsganss was a feature with a single and two doubles in four times up. Score:
St. Louis .. ..000000200—2 5 0
Boston .. ..20200400x—8 14 3
Danforth, Pruett and Severeid, Rego; Fullerton and Heving.

Cleveland Won.

PHILADELPHIA, July 11.—(Canadian Press). — The Cleveland Indians overcame a two run lead in the eighth inning of yesterday's game with Philadelphia, scoring three runs after two were out, which game them a hard-earned victory. Score:
Cleveland .. .. ..000001030—4 9 2
Philadelphia . . ..102000000—3 10 0
Coveleskie, Metevier, Walters and Myatt; Meaker, Harris and Perkins.

JUVENILES PLAY OFF ON SATURDAY

Championship of the First Half is at Stake and a Good Game is Assured.

The championship game for the first half of the Juvenile series will be played on Saturday afternoon at the Exhibition Grounds, between the Maple Leafs and the Curlers. Both teams have met twice before this season, the Leafs winning one to nothing in their first game while the Curlers won from the Leafs by the score of 3 to 1 on Tuesday evening. The Curlers' win on Tuesday night tied up the first half and a play-off is necessary. Both teams are full of confidence and the Leafs with a strengthened line up expect to hand Alex Kay's hopefuls a trimming while Alex Kay who has nineteen men to pick from will surely trot a smart team on the field for the fixture.

NURMI CAPTURES DOUBLE VICTORY

Two Hours After First Victory He Won 5000 Meter Final Race.

COLOMBES STADIUM, July 10 (Canadian Press). — Paavo Nurmi, the great Finn, crowned himself with glory as a double Olympic winner, and one of the greatest distance runners of all time, when two hours after winning the 1,500 meters in Olympic record time, he won a thrilling victory in the 5,000 meters from Ritola, his fellow-countryman, setting another Olympic and world's record.

Fred Tootell, United States, won the hammer throw for the United States, and the United States also won the first two places in the pole vault.

LEAGUE STANDING.

INTERNATIONAL.

	Won.	Lost.	P.C.
Baltimore	50	24	.676
Toronto	45	34	.570
Rochester	45	36	.556
Newark	42	34	.553
Buffalo	37	38	.493
Reading	32	40	.444
Syracuse	32	45	.416
Jersey City	23	55	.295

AMERICAN LEAGUE.

	Won.	Lost.	P.C.
Washington	43	34	.558
New York	43	34	.558
Detroit	42	37	.532
Chicago	38	38	.500
St. Louis	37	37	.500
Cleveland	37	39	.487
Boston	37	40	.481
Philadelphia	30	48	.385

NATIONAL LEAGUE.

	Won.	Lost.	P.C.
New York	49	25	.662
Chicago	44	30	.595
Pittsburgh	38	35	.521
Brooklyn	39	37	.513
Cincinnati	39	41	.488
Boston	33	42	.440
Philadelphia	30	44	.405
St. Louis	28	46	.378

JOHNSON GREATEST?

Jimmy Dunn, Cleveland manager who made a world champion of Johnny Kilbane, says Jack Johnson the negro, was the best heavyweight champion he ever saw.

GOLF KINGS CAN'T WIN TWO IN ROW

No Professional or Amateur Has Repeated Since 1913.

BY JOE WILLIAMS

The golf champions, as usual, are being bumped off with uniform regularity this season. Bobby Jones was unable to repeat in the American open, although he was a bang-up second to Cyrli Walker, the winner. Arthur Havers couldn't do it again and the British open went to Walter Hagen for the second time in three years.

Roger Wethered was unable to duplicate his 1923 success in the British amateur. Doris Chambers had the same experience in the British women's tournament. James Ockenden watched his French open title pass into the hands of Cyril Tolley. So far not a single major champion has been able to repeat this season.

Three major championships remain to be determined in America, professional match play, men's amateur and women's amateur. What will be the fate of Gene Sarazen, Max Marston and Edith Cummings, respective champions? It will be more than a mild suprise if any of the three should win.

Once in a while a champion does repeat, but not often. Sarazen, come to think of it, repeated last year in the professional event. Golf as she is golfed today is entirely too clusive a proposition even for the genius to master over a prolonged stretch. It is not the fixed science that tennis, baseball or billiards is.

The top-notcher is not always among the leaders when the sands in the bunkers grow cold. What's more, the fields are growing bigger and tougher. Instead or three or four stars the defending champion must fight off a dozen or more. There aren't more than five strokes difference between the best golfer in the land and the 19 others that rank closest to him.

Johnny McDermott was the last professional to win two titles in a row. The Philadelphia scored successively in 1911 and 1912. Jerry Travers was the last amateur to repeat, winning 1912 and 1913. There have been no repeaters in these events in the last 10 years. It is significant that golf has enjoyed its greates growth during this same period. This may forecast that the repeater has passed for all time.

Big Cut in Prices at

DOMINION TOBACCO STORE

408 George Street

Smokers are discovering that at Dominion Tobacco Store they get the fine grades of tobacco they enjoy smoking, and at a big cut on the regular price. Mr. Andrews is letting the public know that he understands their tastes and is determined to have the Tobacco and Cigars they fancy, and also to sell at the very lowest prices.

During this **SPECIAL SALE** it will pay any smoker to stock up ahead, at least for his holiday supply, and save money. Reduced Prices on all lines, **Tobaccos, Cigars, Pipes, Cigarettes, Etc.** Special rates on box orders.

Hats Cleaned - Shoes Shined - 5 Boys

DOMINION TOBACCO STORE

408 GEORGE ST. Opposite Examiner

Orangemen and Visitors Welcome To Our City

"THE SHOP FOR DAD AND HIS LAD"

Free! Free!

Check your parcels here on July 12th. This applies to out-of-town visitors, as well as to the citizens of Peterborough. Everything will be checked and taken care of free of charge.

CLOSING PETERBORO BRANCH

"A SALE THAT IS A REAL SALE"

EVERYTHING MUST BE SOLD

Remember

This old store is one vast round-up of bargains. Specials every day. Crowds of eager buyers went their way through the wonderful paths that are ablaze with colored price tickets. Every garment and article is marked in plain figures waiting for you. The greatest bargains ever seen in Peterborough.

Men's Suits Sizes 34 to 40

Nothing will be reserved—This includes our Men's and Boys' Suits, Spring Top Coats, Overcoats, Men's Pants, Hats—Felts and Straws, Caps, Shirts, Underwear, Ties, Hose, Pyjamas, Night Shirts, Boys' Cotton Jerseys, Wool Jerseys, Mens' and Boys' Sweaters, Reefers, Bathing Suits, Boys' Hose, Blouses, Men's Work Shirts, White Duck Coats and Pants, Khaki Pants and Overalls.

Palm Beach Suits Sizes 35 to 40

$9.95 Men's Suits Sizes 35 to 42. **$14.45** $20 Value. $25 Value.

$19.95 Men's Suits Sizes 34 to 42. $30 Value.

$24.45 Men's Suits Sizes 33 to 44. $40 Value.

$14.45 $22 and $23 Values.

"Good News" at Oak Hall for Saturday Selling—Ask Your Friends or Next Door Neighbor About The Splendid Values They Have Received at This Closing Out Sale

WHITE DUCK PANTS
Sizes 28-42.
Special **$1.85**
$2.50 Value

WOOL BATHING SUITS
One-Piece Style With Belt
(All Sizes)
Special **$2.95**
$4.50 Value

COTTON BATHING SUITS
Sizes 34-44
Special **95c**
$1.50 Value

TROUSER SPECIALS

MEN'S TWEED PANTS
Sizes 34-44
Special **$1.95**

MEN'S FINE PANTS
Sizes 32-44
Special **$2.95**
Values Up To $4.50

MEN'S ALL-WOOL PANTS
Sizes 32-42
Special **$3.95**
Prices Up to $6.50

Men's Athletic Combs.
Sizes 34-42.
Special **$1.19**
$1.50 Value

Silk and Wool Hose
(All Sizes)
Special **69c**
$1.00 Value

Pure Silk Ties
All New Patterns and Shapes
Special **95c**
$1.50 Value

Men's Ties
A Real Tie Value
Special **69c**
$1.00 and $1.25 Value

Boys' All-Wool Suits
For Ages 6-16 Years
Special **$4.45**
(20 Suits Only)

Boys' Tweed Suits
For Ages 6-16 Years
Special **$8.85**
$13.00 and $15.00 Value

Boys' Fine Suits
1 and 2 Bloomers
Special **$10.85**
Ages 6 to 16 Years

Boys' Cotton Jerseys
Ages 4-14 Years
Special **39c**
50c. Value

Boys' Blouses
Ages 6-15 Years
Special **95c**
Made by the Best Manufacturers

Boys' Athletic Combs.
Ages 8-16 Years
Special **69c**
$1.00 Value

Boys' Beach Caps
Assorted Colors
Special **39c**

Boys' Tweed Bloomers
Ages 6-16 Years
Special **$1.45**
$2.00 Value

Boys' Cotton Bathing Suits
Ages 6-14 Years
Special **69c**
Assorted Colors

Men's Fine Shirts
Sizes 14-17 Neck
Special **$1.69**
$2.50 and $3.00 Value

409-411 GEORGE STREET, PETERBORO

OAK HALLS, LIMITED

"THE SHOP FOR DAD AND HIS LAD"

Men's Fine Shirts
Sizes 14-17
Special **$1.95**
Beautiful Quality

ROBT. FAIR & CO. LTD.

Orange Ribbons 10c yd. | **SATURDAY BARGAINS** | Mail Orders Shipped Same Day

and Attractive Specials for the July 12th Visitors

12th July Sale of Dress Voiles, Regular 75c for yard 39c

Special Sale price for our out-of-town visitors. They are all new designs and come in light, dark or medium. 38 inches wide.

Special Sale of 32 inch New Check Ginghams and Chambrays, yd. 25c

You'll be surprised at both quality and width we offer in this line. Specially marked at 25c for the Saturday visitors.

Black Pailette Dress Silk at $1.75 and Several Shades of $2.50
Messaline Silk all 36 ins. wide, Saturday Sale Price yd. $1.39

English Plain All-Silk Broadcloth, $1.39 Yard

Comes in white, cream and pink. 30 inches. Specially for wash blouses and dresses.

Broadcaded Underwear Silk, $1.45 Yard

Orchid, Pink and White shades. Specially for slips. 36-inch.

$1.00 Natural Pongee Silk for 79c Yard

33-inch. Specially suitable for curtains, as well as blouses, dresses, etc.

Boys and Girls Fine Ribbed Black Stockings, sizes 4½ to 10, Regular 35c to 55c Sale Price, Pair - - - - 25c

60c ALL-WHITE BATH TOWELS WITH HEMMED ENDS FOR 45c PAIR

ENGLISH PLAIN PILLOW COTTON, a very special extra heavy quality, 40-inch. Regular 50c. One-day price, yard..... 39c

WHITE COTTON at a special price for tomorrow, 34 inches in width...5 yards $1.00

ALL-LINEN ROLLER TOWELLING, in white and white with red border, and Striped Crash. Sale price, yard..... 20c

CHILDREN'S WHITE LISLE SOCKS, with fancy silk top, all sizes, for, pair..... 59c

BLEACHED AND UNBLEACHED TABLE DAMASK, 54-inch. Special Saturday, yard. 75c

ALL-LINEN SCOTCH DAMASK TABLE NAPKINS. Special price tomorrow, dozen.. $4.75

WHITE KRINKLE BEDSPREADS, with hemmed ends, large size 72 x 90. Sale price, each..... $3.50

MEN'S BATHING SUITS, with skirts, in blue with red or yellow. Sizes 34 to 44. Each. $1.00

BOYS' OR GIRLS' BATHING SUITS, with skirt, navy with red.
3 to 6 years, each..50c
6 to 14 years, each..65c

$1.25 MEN'S SILK SOCKS, IN BLACK, BLUE AND WHITE, FOR 75c PAIR

ITALIAN WHITE JERSEY SILK VESTS, in oversize. Regular $3.50. To clear at, each... $2.25

ITALIAN JERSEY SILK STEPINS, in white, pink or mauve. Regular $3.75. Sale price, $2.50

SILK HOSIERY ON SALE, in black, grey and white, in sizes 8½ to 10. Regular $1.00. To clear at, pair..... 63c

SILK HOSE SPECIAL, in white, navy and grey. Regular $1.50. To clear at, pair..... 98c

A New Shipment of 38 inch English Stripe Broadcloth Including Black and White Stripe, for - yard $1.15

You are welcome to show your visitors these new Beadora Voile, Fancy Crepe, Broadcloth and Linen Dresses at $5.75 to $18.00

$10.00, $15.00 and $20.00 Voile and Muslin Dresses to clear at, each, $6.00

Check and Plain Sleeveless Sport Suits, very smart styles, at $9.85 to $16.50

3 only Silk Crepe Knit Dresses, sizes 16 and 18, to clear at, each..$10.00

Pleated Wool Crepe Dresses priced from .....$3.50 to $10.00

Many colors in Satinette Slips at, each $2.25

All-Wool Bathing Suits, $4.25 to $5.50

SALE OF CONGOLEUM RUGS
(SLIGHTLY IMPERFECT)

5 only to clear at these special prices.

1 only 2½ x 3 yards. Reg. $11.25. Sale price...$10.00
1 only 3 x 3 yards. Reg. $13.50. Sale price.....$12.00
1 only 3 x 3½ yards. Reg. $15.75. Sale price...$13.50
2 only 3 x 4 yards. Reg. $18.00. Sale price.....$15.75

HEAVY FIBRE COCOA MATTING, for verandahs, porches, steps, etc.
27-inch, for, yard.....75c
36-inch, for, yard.....90c

SCOTCH CURTAIN MADRAS, designs suitable for any window, 36-inch. Regular 50c. Special Sale price for tomorrow, yard..... 29c

THE NEW "LINEE" NON-TEAR WINDOW SHADES

Plain white, cream or green, with lace. Rollers are not included at these prices.

36 x 75 inches. Plain. Each.....29c, 39c
36 x 90 inches. Plain. Each.....49c
36 x 75 inches. With lace. Each, 59c, 69c 75c

New Centre Meat Market

TWO PHONES 760 *We Deliver Anywhere* 192 CHARLOTTE ST.

CHOICE VEAL

Rump Roasts, per Lb. 20c
Loin Roast, per Lb. 25c
Roll Rib (No Bone), per Lb. 25c
Breast of Veal, per Lb. 12c
Shoulder of Veal, Per Lb. 15c-20c
Loin Chops, per Lb. 28c
Shoulder Chops, per Lb. 25c

GENUINE SPRING LAMB

Legs, 4-5 Lb., per Lb. 48c
Loins, 3-5 Lb., per Lb. 45c
Front Quarters, per Lb. 30c
Chops, per Lb. .....40c and 45c

YOUNG PORK

Hams, Lb. 23c
Loins, Lb. 23c
Side, Lb. 15c
Shoulders, Lb., 15c
Butts, Lb..... 17c
Chops, Lb. 20c

EXPORT BEEF

Tender Oven Roasts, per Lb. 15c
Meaty Pot Roasts, per Lb. 12c
Thick Plate Rib, per Lb. 10c-12c
Rump Roast (Bone Out) Lb. 25c
Prime Rib (Rolled), per Lb. 28c
Minced Steak ..... 2 Lb. for 25c
Roll Pot Roast (No Bone) per Lb.. 12c
Choice Oven Roast (No Bone) Lb.. 18c

COOKED AND CURED MEATS

Boiled Hams, per Lb. 50c
Jellied Veal, per Lb. 35c
Pork Sausage, per Lb. . 2 lbs. for 35c
Pickle Pork (Lean) per lb. . 15c and 20c
Smoked Picnic Hams, 5-Lb., per Lb. 20c
Sugar-cured Bacon, per Lb. 35c
Pickle Back, Piece, per Lb. 30c
Salt Pork, Country style, per Lb. 20c

LOCALS

DR. T. P. McCULLOUGH,

Eye, Ear, Nose and Throat Specialist, 166 Brock St., Phone 36W. dtf

PETERBOROUGH RANGERS' BAND.

Will meet for rehearsal to-night.

NOTICE TO LADIES.

A private parlor, fully equipped, at rear of Wright's Barber Shop. For appointments call 169. 2d-9-2739

SALVATION ARMY TEMPLE.

Hot Dinner will be served Saturday, 12th. Quick service. Dinner 50 cents. Tea 35 cents. 1d-10-2768

5-35c SHEETS MUSIC $1.00.

Just for Saturday we will sell five sheets of popular music for $1.00.—Greene Music Store. 2d11

DINNER SERVED

Mark Street Ladies' Aid will serve Dinner (50c); Tea (35c); July 12th in G.W.V.A. Hall, Opposite Park. Parcels checked 10c. 2d-10-2751

TAXI.

H. Seabrook, Peterborough, day and night. 'Phone 1836 daytime, 2289J nights and Sundays. Reasonable rates 26d-164-3663.

FINE ORGAN CHEAP.

One 6 octave organ, in a 7 octave piano case, 12 stops, fine condition, with stool, Saturday, for only $29.00. —Greene Music Store, Charlotte St. 2d11

12TH JULY RECORDS.

Come in to Heintzman Hall, just round the corner from George, on Hunter Street, and hear the 12th of July records to-morrow. Going all day as desired. 1d-10-2772

CARD OF THANKS.

Mr. and Mrs. Lucano wish to thank the attending doctors, and the Sisters and nurses of St. Joseph's Hospital, and those who sent flowers during his recent illness.

CRICKET NEWS.

The Peterboro C. C. members are asked to be out for the return match with F. Dyer's team to-morrow afternoon at 2.30 at the Exhibition grounds. This is a part of the big sports programme.

DO YOU NEED AN ACCOUNTANT?

If you want your books audited or adjusted; if not satisfied with your book-keeping system; if you want your income tax return prepared for this or other years, or want some dispute adjusted. H. K. Middleton. Phone 911. dtf

HERE'S A SNAP.

Two only regular $64 Diamond point Amberolas, with 24 records, Saturday only, $42.50. Greene Music Store. 2d11

CHANGE IN TIME-TABLE.

Comet Bus will leave Albion Sweets for Chemong 7 a.m., 2.30, 5.45, 9 p.m., returning 7.30 a.m., 3, 8, 11.30 p.m. Additional trips Thursday 1.30, Saturday 10 p.m. Return Fare 50 cents. 3d-12-2771

FUNERAL YESTERDAY.

The funeral of the late John R. Doris, 91 London street, took place at nine o'clock yesterday morning, from St. Peter's Cathedral. Pall-bearers were his four sons: John A. Doris, P. J. Doris, Albert B. Doris, James L. Doris, also John Hayes and Michael Lynch.

H. M. YELLAND, M.B., SURGEON

During July and August, Office Hours will be: Monday, Tuesday, Wednesday, Friday and Saturday, 2 to 4 and 7 to 8 p.m. Sundays, Thursday and Holidays by appointment only. Office 'phone 9. Summer Residence 180, Ring 12. 26d-171-3864

RESULTS OF VIOLIN EXAMS.

The following pupils of Marie B. Hoyland have successfully passed the examinations recently held under the Toronto Conservatory of Music:
Intermediate—Catherine Taylor.
Primary — William Gaskin (honors), Dorothy Fine, Robert Wyllie, Bruce Hall.

FISHING TACKLE THAT GETS FISH

is being substantiated by the number of entries in our Fishing Contest—Bass and Lunge. Get particulars at White's Cycles and Sports, Ltd., 212 Charlotte Street. Open Every Evening.
7d-5 7 8 9 10 11 12

PLEASE NOTICE.

We sell Typewriter Ribbons. Quality as good as can be got anywhere at any price, and our prices are as low as the lowest. Bargains in rebuilt Remingtons and Underwoods and used Oliver typewriters. We also repair all makes and do all kinds of typewriting. — Typewriter Service & Supply Co., 332½ George Street. 'Phone 220W. dtf

ST. PAUL'S AND GEORGE ST. METHODIST CHURCHES.

These two churches have united their services for the summer months. The minister of St. Paul's, the Rev. R. Pogue, will be in charge of the services for the next five weeks. He will give a series of short inspiring messages at the morning services on the general theme, "The Victorious Life." The morning worship is held in St. Paul's and the evening in George Street.

CELEBRATION NOTES

Nassau L. O. L. No. 457 will be met by the City Orangemen at the corner of Smith and George Streets at 10 a.m.

After the C.P.R. Local has departed at 8.10 p.m., on Saturday evening, all City and County Lodges will parade up George street to Charlotte, to Water, to Brock, to George, to Victoria Hall, giving all citizens who are not able to be out in the afternoon a chance to see the local lodges at least.

Wrist Watches are certainly here to stay. Ask any girl or woman who has one and see what she has to say, if she would do without one now.

The new shapes are very attractive and are in white and green gold.

We have a beautiful assortment to choose from.

Priced from

$9.50 to $35.00

WARNE BROS.
"Diamond Hall"
349 GEORGE ST.
'Phone 880

C. J. BATEMAN FUNERAL.

At Stirling on Saturday — Was Well Known Here as Chevrolet Agent.

The funeral of C. Jas. Bateman, who died suddenly in his office at Belleville at noon Thursday, will take place on Saturday at 2 p.m. from the home of his parents in Stirling. Mr. Bateman had been the representative in Peterboro of the Cockshutt Plow Company for about nine years, and during the last two years represented the General Motors in the agency of the Chevrolet automobiles. Last November he went to Belleville, where he was again connected with the General Motors Corporation.

Mr. Bateman was 37 years of age. He is survived by his parents and five sisters: Mrs. Clarence McGee of Peterboro, Mrs. Walter Wright of Stirling, Mrs. Chas. Vance of Rawdon Township, Mrs. (Dr.) S. W. Wilkinson of Toronto and Miss Margaret Bateman, also of Toronto; and one brother, Mr. John Bateman, of Rawdon. Mr. Bateman made many friends in Peterboro. His last office here was at Howson's Garage, Water Street.

STRAWBERRY FESTIVAL.

Under the Auspices of St. Andrew's Mission Society.

Under the auspices of the Women's Missionary Society of St. Andrew's Presbyterian Church, a strawberry festival was held last evening at the home of Mr. and Mrs. William White, in North Monaghan. There was a very good attendance for an excellent supper and programme, when the pastor of the church, Rev. James Gordon, acted as chairman. The programme consisted of brief addresses by the chairman, by Rev. Geo. L. Craw, of Springville, and by Mr. G. A. Gillespie, also pianoforte numbers by Miss Grace Stevens and Miss Ethel Blodgett, a vocal selection by Miss Marion Clarke, and a piano and violin duett by Ruth and George Barnes.

STRATHMORE IN FLAMES.

Fire Which Started Yesterday is Now Under Control.

CALGARY, July 11. Canadian Press. — A fire which started in the Masonic Hall at Strathmore, Alta., late yesterday, through the explosion of a coal oil lamp, and which rapidly spread through the business section of the town, was reported to be under control shortly after midnight. No estimate of loss has yet been made, but it is understood the damage will be heavy.

Society

Mrs. A. J. McClure of Detroit, Mich., is spending a month's holidays with her parents, Mr. and Mrs. James Healey, 238 Cameron avenue.

Mr. and Mrs. G. B. Hall, of Sarnia, Mr. and Mrs. C. F. Harris and Mrs. F. Dutton, of Toronto, are spending the week-end at Long Point, Chemong Lake, with Mr. and Mrs. Harry Huffman.

A wedding reception was held last evening at the home of Mr. and Mrs. J. Grieves, Bolivar street, in honor of William Henry Grieves, their son and his bride, formerly Miss Mary Sneddon, whose marriage took place yesterday. All the guests present were of Scotch origin, the majority of them coming originally from Clydebank, in Scotland, the former home of the bride and bridegroom. Among those present were Mrs. Gilmore and daughters, Cathie, Barbara and Jean; Mrs. Thomas Craig and little son and daughter, Joey and Betty Mr. Robert Gilmore and daughter Isobel, Mr. and Mrs. A. Scott and son Willy, Miss Isa Robertson, Mr. Alex. Campbell, Miss Jean Urquhart of Detroit, Mr. William Sneddon of Detroit, Miss Annie Grieves and Miss Lizzie Grieves.

Mrs. E. B. Cowan and children left to-day for Saskatoon, to join Mr. Cowan, who went West some time ago. Mr. Cowan, who was a veterinary surgeon, and his wife and family, came here from the West about a year ago, and have now returned to their old home.

The Catholic Women's League held a very enjoyable lawn tea yesterday afternoon at the home of Mrs. F. J. McFadden, 555 Weller Street. The beautiful garden, with its quantities of lovely flowers and well cared for rose beds, made an ideal setting for the tea. The pretty table, arranged with yellow lustre china and a silver basket of large pink roses, was presided over by Mrs. W. J. Leahy. The guests were received by Mrs. McFadden and the president of the League, Mrs. C. Snider. Various assistants were: Mrs. James W. Fitzgerald, Mrs. E. H. Hickey, Mrs. H. Owen and the Misses Gertrude McFadden, K. McAuley, B. Goroux, Agnes Black, Ernestine McManus and Mary Ryan, of Toronto.

Mrs. Beatrice O'Keefe, supervisor of the Seaview Hospital at Staten Island, New York, is the guest of her sister, Mrs. C. Snider, Water Street.

Miss Mary Ryan, of Toronto, is visiting Mrs. E. H. Hickey, Simcoe Street.

Miss Isobel E. Davidson, a pupil of Miss B. Elcome, passed her elementary school piano examination at the Toronto Conservatory of Music.

Mrs. James Stubbs and Master Edgar Stubbs, are guests this week, of Mrs. H. P. Lindsay, at "Rock Haven," Stoney Lake.

Mrs. Fred Sanderson and Mrs. Wilbert McMillan are visiting Mrs. H. P. Lindsay, at "Rock Haven," Stoney Lake.

Miss Sophie Haggis, pupil of Mr. R. J. Devey, passed the elementary pianoforte exam. with honors.

Miss Georgie Haggis is visiting cousins in Port Hope and Zion.

Messrs. Ed. Donovan and Ted. Twomey, of Duluth, Minn., have left for Niagara Falls, New York and other points after spending Monday evening, the guests of their cousin, Michael Twomey, Rubidge Street.

On Thursday afternoon a large number of friends attended a trousseau tea, from three o'clock until nine, at the home of Mrs. W. E. O'Brien, Wolsley street, in honor of her daughters, Bernadine and Mae. Miss Marion Scully was in charge of the trousseau display, and Mrs. C. O'Connor poured tea, assisted by Misses Mamie Archambault and Rhoda Deannard.

SLAUGHTERED

Autos in New York City in a year kill 413 children under 16 years of age and injure 11,252. The victims over 16 include 464 killed and 21,915 injured.

With very few exceptions, these accidents could have been avoided by proper caution on the part of both motorists and pedestrians. With car registrations increasing swiftly, compulsory caution is inevitable—probably by gearing machines down at the factory so they can't exceed a speed of 15 miles an hour.

WEDDING BELLS.

FULLER—STURGEON

A quiet but pretty wedding was solemnized at All Saint's Church by Rev. J. D. Paterson on Wednesday, evening, July 9th when Doris Beatrice Maude, second eldest daughter of Mr. and Mrs. C. E. Sturgeon, was united in the holy bonds of Matrimony to Raymond Dixon, youngest son of Mr. and Mrs. H. S. Fuller, both of this city.

Mrs. A. G. Hawthorne sister of the bride acted as bridesmaid while Mr. Nelson Foy supported the groom.

After the ceremony a dainty lunch con was served at the home of the bride. The young couple left on a motor trip to Toronto and Hamilton on their return will reside in Peterboro.

LADY MACCABEES MET.

Additional Officers Were Installed by Lady Commander E. Langton.

The Lady Maccabees, Queen of Canada Hive No. 336, held a very enthusiastic meeting in the hall of the Woodmen of the World on Wednesday evening, when additional officers were installed by Lady Commander E. Langton, assisted by the Lieutenant Commander M. Gilbert. Officers installed included Lady George Hawkes, as Ledger Keeper; Lady Edith Chatten, as Chaplain; Lady A. Bowler, as Past Commander, and Lady A. Whatley, as Sergeant.

A letter from Provincial Commander Chas. S. Green, of Toronto, was read, requesting that the ladies take their meeting on the 16th instant, instead of the 23rd, so that the men may meet on the later date, when Mr. Green expects to be present in the city.

LATE WANT ADS.

TO RENT—HOUSE 411 DOWNIE ST. Apply C. B. Routly, 341 George St. 3d-12-4361

WANTED — A MAN FOR FARM work. Experienced preferred. 'Phone 420-r-23. 1d-11-4294

TO RENT—COTTAGE AT CHEMONG Park. Apply Mr. Sherwood, 586 Rubidge, 'Phone 1474. 3d-11-4359

BUSINESS CLOSING
JULY 14TH
During the two remaining business days, Friday and Saturday, all Hats must be sold and will be divided in 2 lots, $1.00, $3.00 and $4.00.
Flowers to clear 25c. per bunch.
THE VANITY
186½ CHARLOTTE ST.
'PHONE 377J

SATURDAY SPECIAL
5
40 watt, Tungsten Tipless Lamps, guaranteed 1500 burning hours
$1.00
Our prices are always best,
CORNER SERVICE STATION
CHARLOTTE AT AYLMER STREET
'PHONE 806W.

REMOVAL SALE We are Moving to the Next Block South, and Will Clear all MILLINERY at REDUCED PRICES
MISS McGIVERIN, 412½ George Street
1d-10-4360

Be Comfortable This Hot Weather!
AND SAVE WORK AND MONEY BY USING
Perfection Coal Oil Cook Stoves
We have them in Two, Three, and Four Burners, With or Without Ovens - AT LOWEST PRICES
BROWN'S HARDWARE
171 SIMCOE STREET (just around the corner from George Street)

Dressmaking and Tailoring
MADAME PETIT, 262 Hunter Street
Having so much dressmaking on hand, decided to have Ready-to-Wear Dresses, in stock, besides, Hosiery, Scarves, Ladies' Underwear, Sweaters and etc.

DEATH.

DRAYTON.—At Gore's Landing, Rice Lake, on July 10th, 1924, Agnes A. Rubidge, beloved wife of Reginald C. L. Drayton. Funeral on Saturday at 2 p.m.

Stoney Lake Navigation Co.

Steamer will leave Lakefield on arrival of Trains leaving Peterboro at 8.30 a.m., 12.25 noon, and 5.40 p.m.

Steamer will leave the Lake to connect with Trains arriving in Peterboro at 8.00 a.m., 11.50 a.m. and 5.15 p.m.

For further Information Consult
FRANK YOUNG, Manager.
Stoney Lake Navigation Co.
434 Park St. Phone 548

Failing Vision

This begins to be manifest from middle age on. For the sake of the future, take the advice of a qualified eyesight specialist in good time.

A. A. FOWLER
Phm.B., Eye Specialist.
Ground Floor. - 373 George Street.

DR. N. D. FOOTE
Chiropody and Orthopedics
107 BARRIE BUILDING
Hours 9-12, 2-5.30 Phone 1730w
Evenings by Appointment

W. LAWSON'S Piano Show Room
New and Second-hand Instruments at Very Low Prices.
Your Inspection Invited.
144 HUNTER STREET

ALEXANDER & HALL
ELECTRICIANS
During the Summer months please leave all orders and messages at McClennan Hardware, 332 CHARLOTTE STREET, 'Phone 16.
We do all classes of Electric Wiring and Repairs. Estimates free. Prices right.
P. Alexander W. Gordon Hall

LEASE EXPIRES
Must vacate. Store closes July 15th. We are offering special bargains Friday and Saturday.
A.V. Law & Co.
186½ CHARLOTTE ST.

Dr. Goodwin Chiropractor
PALMER GRADUATE
106-108 Barrie Building.
Lady Attendant. 'Phone 431
Hours: 10-12 a.m., 2-4 and 7-8 p.m.
Office Closed Tuesday evenings, and Thursday afternoon and evening.

DINNER
ON THE BIG DAY
Come to George Street Church Basement
WHERE THE LADIES' AID WILL SERVE DINNER, FROM 10 A.M. ON - AT 50c
SATURDAY, JULY 12th

"IT'S CONFIDENCE THAT DOES IT"

CAULIFLOWER

Fine Solid, Canadian Grown, 20c, 25c, 35c

Tomatoes, fresh in, Lb., 20c
Tomatoes, local hothouse, per Lb. 35c
Beets, 3 Bunchs 25c
Radish, Onions, Bunch, 5c
Carrots, 2 Bunches 25c
Lettuce, Bunch.... 5c and 10c
Cucumbers, each 15c-20c
Cabbage, home grown .. 20c
Green Peas, 3 Quarts 25c
New Potatoes, Peck 60c
Old Potatoes, Peck 40c
Onions, Cooking, 3 Lbs., 25c

FRUIT

Strawberries, 2 Boxes .. 25c
Cherries, Red, Quart 20c
Cherries, Black, Lb. 40c
Melons, each .. 20c and 25c
Oranges, Dozen, 32c and 60c
Grapefruit, each 10c

Campbell's Creamery Butter, 37c

PORTER S. WHITE CO.
334 George St. Phones 1960-1961

CONSTANCE TALMADGE
'THE DANGE OUS MAID'
At the
CAPITOL, TODAY

The Evening Examiner

VOL. LV., No. 10 — PETERBOROUGH, SATURDAY, JULY 12, 1924 — PRICE THREE CENTS

PROBABILITIES
Moderate to fresh south west winds, fair and warm to-day; a few local thunderstorms to-night or Sunday.

FOR CRIPPLED CHILDREN

Rotary Carnival, Exhibition Grounds, Thursday, July 17

BANK INSPECTION GOES TO SENATE BY SMALL VOTE

Looked For a Time as Though the Government Would be Defeated on Amendment.

THIRD READING.

Conservative Leader Referred to "Selfish Grasping Adventures" on Bank Directorates.

OTTAWA, July 12.—(By Canadian Press).—A bill providing for Government inspection of Canadian banks passed its final stage in the House last night and now goes to the Senate. There were several Progressive amendments and in one instance, it looked for a time as though the Government would be defeated. This was an an amendment by E. J. Garland of Bow River, providing that loans by banks in excess of ten per cent of their paid up capital could not be made without the unanimous approval of the directors. Conservative and Progressive leaders alike voted in favor of the amendment and it was ony defeated by 69 to 57, twelve votes from the opposition side (eight of them Conservative) going with the Government. Another Progressive amendment was defeated by 94 to 42.

His motion, Mr. Garland said, would prevent unwise loons which could be negotiated by a quorum of three directors.

Mr. Robb said it was noticeable that those who were pressing for bank inspection were not assisting in the passing of the bill yesterday afternoon. No good purpose could be served by Mr. Garland's amendment He indicated the difficulty of summoning directors from a long distance in order to have unanimouse decision on some particular loan.

Mr. Shaw pointed out that the amendment only applied in the event of the loan being in excess of ten per cent. of the paid up capital.

Right Hon. Arthur Meighen said that too much destriction of banks would have the effect of making it hard to get bankers to do any business at all. Nevertheless he felt that the Garland t amendment perhaps went to the heart of the real trouble about the banking business to-day. It was not the shareholders of a bank that depositors needed to be protected against. It was the "selfish grasping adventurers" who got themselves on bank directorates and proceeded to play havoc with the assets who really victimized the depositors and shareholders alike. Unless he heard something to indicate that there was a flaw in the Garland amendment he felt like supporting it. Providing it took the right road to mending the weakness which it referred to, he had more enthusiasm for it than for the particular legislation now under discussion.

POPE RATIFIES AN ANNULLMENT

Boni de Castellane Civilly Divorced and Former Wife Re-wed.

IS NOW FREE.

ROME, July 12. — (Canadian Press)—Pope Pius yesterday ratified a decision handed him by the special commission of Cardinals which he had appointed to examine and decide the Boni de Castellane-Gould case, whereby the religieus marriage of the present Duchess of Talleyrand the former Anna Gould, to the Marquis Boni De Castellane is annulled.

Shortly after he and the former Anna Gould were divoreed, Count Boni De Castellane tried to obtain from the Vatican an annulment of their marriage but failed. After she had married the Duke De Tallyrand, Count Boni renewed the application. He was quoted as saying the situation was anomalous with the church still considering Anna his wife, although she had been civilly divorced and re-wed.

EXTRA DANCE.

IN THE LAKEFIELD PAVILION, TO-NIGHT, JULY 12TH. GOOD ORCHESTRA. 1d

STRAWBERRY FESTIVAL.

A STRAWBERRY FESTIVAL WILL BE HELD ON THE GROUNDS OF FAIRVIEW CHURCH, SMITH, TUESDAY, JULY 15TH. A GOOD PROGRAM WILL BE GIVEN BY THE PETERBOR DRAMATIC CLUB. ADMISSION: 35c FOR ADULTS AND 20c FOR CHILDREN. 2d11 2764

The Origin of Orangeism And Some of Its History

With the celebration in Peterborough today of "The Twelfth" by the Orangemen from all over this district is recalled a long history that reaches back to the years 1680 and 1795. In those years there existed in Ireland a body of Protestant enthusiasts known as the "Peep-of-day Boys," and from this organization the Orange Lodge as it is known today developed. The first Orange Lodge was established in Loughgoil, County Armagh, Ireland, on September 21, 1795.

The name of the Association, of course, is taken from the Prince of Orange, William III, honoring him for his maintenance and defense of the Protestant faith.

William was the posthumous son of William II or Orange, and the eldest daughter of Charles I of England. In 1686 he became head of a league of German Protestant Princes whose object was to curb the power of Louis XIV of France, who in turn had as an ally James II of England.

On November 5th, 1688, William, Prince of Orange, landed in England at the head of an army of 15,000 composed of English and Dutch. His success was rapid and bloodless and James fled to France. On December 18th the Prince entered London in triumph and was subsequently proclaimed King with the title of William the III of England. The adherents of James held out for some time in Scotland, and for two years in Ireland, but the Battle of the Boyne fought on July 1st, 1690, between a combined English Scotch and Dutch force commanded by William in person, and an Irish army with James at its head, marked the end of the struggle. Save Derry and Enniskillen, all Ireland declared itself for James, who was defeated and routed at the Battle of the Boyne, and two days later sailed in a frigate for Brest, to the land of his exile. The mess of an English regiment to this day retains a relic of the Boyne. The spurs worn on the battlefield by Major Toby Purcell, who led the Royal Welsh Fusiliers, are still preserved by the corps, and are always in possession of the senior major for the time being.

The Boyne, where the great historical Battle of the Boyne was fought, is a river rising in the Bog of Allan, and flowing through Kildare, King's county, Meath, and south to the Irish sea.

The Orange Association

Organized in 1795, by November 1798, the Orange Society reached the dignity of a Grand Lodge of Ireland, with a Grand Master and a Grand Secretary and a formal establishment in the metropolis; and in the following years the organization extended over the entire Province of Ulster, with ramifications in all Protestant centres in Ireland.

In 1808 the association extended to England and a Grand Lodge was founded at Manchester, from which warrants were issued for the entire Kingdom.

The seat of the English Grand Lodge was tranferred to London in 1821.

In 1813 the Grand Lodge of Ireland was dissolved, but its functions were discharged vicariously through the English lodge.

In 1827 the Royal Duke of Cumberland was elected Grand Master for England, and on the re-establishment of the Irish Grand Lodge in 1828 he was proclaimed Imperial Grand Master.

In 1829 and subsequently, lodges were organized in Wales, Scotland, Canada, the Mediterranean and in other colonies, and today the avowed principle of the Orange Association is the maintenance of religious freedom and individual equality.

WHEAT EXPORT HAS IMPROVED

And Vancouver, For First Time, Has Bigger Tonnage Than Montreal.

CANADIAN PORTS.

OTTAWA, July 12. —(Canadian Press).—For the first time on record the exports of Canadian wheat via the port of Vancouver, have exceeded the exports via the port of Montreal. For the ten months ended June 30, 1924, the wheat going out from Vancouver amounted to 50,691,096 bushels, as compared with an export for the same period at Montreal of 47,262,196 bushels.

The exports to overseas countries via Canadian seaports show considerable improvement for the ten months ended June 30, 1924, compared with the same ten months of 1922 and 1923 The proportion of the total exports of wheat to overseas countries going via Canadian sea ports in 1922 was 26 per cent.; in 1923, 35 per cent. and in 1924, 45 per cent.

FIVE MEN ARRESTED.

Believed to be Dangerous Thugs— Shot Two Detectves in Bank.

WINNIPEG, Man. July 12.—(Canadian Press).—Five men believed to have been associated with Percy Hoggey, who shot and wounded two members of the Winnipeg detective force on Thursday in attempting to avoid arrest were rounded up by the police yesterday.

Moggey, according to the police was the leader of a desperate gang of thugs which has been operating in Winnipeg and district for some time. The men under arrest are: Bill Bodnar, a 15-year-old youth; George Budick, Norman Davison and two others who gave their names as Brusvic and Jeffreys.

They will face a series of charges when arraigned in police court.

DOMINIONS STAY OUT CONFERENCE

MacDonald Thinks Inclusion Would Indicate Favoritism of British Group.

MET COMMISSIONERS.

LONDON, July 12.—(Canadian Press).—The meeting between Premier Ramsay MacDonald and the Dominion High Commissioners in London yesterday to discuss the question of Dominion representation at the Inter-Allied Conference to be held in London on July 16 in connection with the Dawes' report on reparations lasted over three hours.

Although nothing official has been issued about the meeting, it may be taken for granted that the Premier advanced a number of objections to direct participation by the various Dominions in the coming conference and urged that such participation would be deemed by other countries as unduly favoring the British element at the conference.

The High Commissioners have resolved to submit to their respective governments all the views advanced at the meeting.

While the meeting decided nothing definitely as to participation by the Dominions in the conference of July 16, it may be taken as a certainty that Premier MacDonald intends to maintain his present attitude against Dominion representation.

LASHES FOR HIGHWAYMEN

Two Men Sentenced at Winnipeg on Conviction of Highway Robbery.

WINNIPEG, July 12.—(Canadian Press).—Jack Hilderman was sentenced to three years in the penitentiary and twenty lashes, while Anton Kaspra was given a sentence of 18 months in jail with ten lashes, in police court yesterday following their conviction of highway robbery.

POLICE CHIEFS WOULD CONTROL REVOLVER SALE

R.C.M.P. Commissioner Has a Plan For Co-operative Action Along This Line.

POLICE IDEALS.

Officer Must Have Only One Paymaster and Be Scrupulously Honest.

OTTAWA, July 12. — "There is no doubt that something shoud be done to contol the enormous number of revolvers loose in the country," Colonel Courtland Sternes, Commissioner of the Royal Canadain Mounted Police, declared before the convention of the Chief Constables' Asseciation of Canaad here yesterday.

Col. Starnes thought there was not much use of legislation controlling revolvers being passed in Canada unless the country knew what the United States was doing in the matter.

"I would suggest," Col. Starnes remarked, "that the executive of the Chief Constabes Association take the matter up in this way: That representatives of the various police forces in the large cities, Federal, Provincial, Municipal, along with the customs officials, get together, and study the problem, and make recommendations. I believe the Minister of Justice would be glad to take notice of any such recommendations."

The need of action to control revolvers was urged by Colonel Starnes during the reading of his paper on "Co-operation." Col. Starnes spoke of the ideals of a police force, and declared that a policeman should be scrupulously honest and have only one paymaster. They should be actuated by a spirit of elation rather than by rivalry. Overlapping and trespassing on each other's field should be avoided, but one force should help the other.

Speaking of the large number of cases handel by the R.C.M.P., Col. Starnes said that the volume of work had considerably increased in recent years. The number of cases handled in 1920 totaled 12,000. This total had jumped to over 16,000 in 1923.

Supt. A. W. Cawdron, of the Criminal Investigation Branch, R.C.M.P., read a paper prepared by Inspector of Detectives Guthrie of Toronto, on "Criminals, The Police and the Public." In his paper, Inspector Guthrie spoke of the ingenuity of criminals. Some of the best business and professional men in the country were made to look foolish by some criminal. What a valuable asset criminals would be to the community if they employed the same brains for legitimate purposes!

The duty of every citizen was to protest against the releasing of criminals, Inspector Guthrie continued. There were numerous instances of individuas who had committed serious crimes being released before completing their sentence or allowed to leave court on probation without supervision.

Past President, Supt. Rogers of Toronto, in his paper on "Extradition," dealt with various phases of extradition and emphasized the need of making evidence in extradition proceedings, as short, clear and concise as possible.

By unanimous decision of the convention, ex-Staff Inspector Robert Gregory of Toronto, ex-High Constable R. A. Boyle of St. Catharines and ex-Chief Slemon of Brantford, were made life members of the associations.

HOSIERY TO SHOW.

Now Paris says from 10 to 15 inches from the floor is the range allowed in skirt lengths. That means that shoes and hosiery are going to become even more important than now.

Finds Business Good.

A general merchant living a few miles from the city, reports his business in June the briskest he has experienced in many months. His collections were more than satisfactory, and the total volume of business exceeded that of June, 1923, by a considerable margin.

A year ago he had a truck cruising the country for eggs. This year he was too busy to visit the farmers, but his egg trade apparently did not decline, for two weeks ago today he handled one thousand dozens. He finds his affairs running smoothly and profitably, ahead of last year's, and much better than some gloomy reports from other sections indicate.

AN ORANGEMAN INSPIRED HIM IF ANYONE DID

Senator Donnelly Defends Himself Against Allegations of Partizanship.

ON CHURCH UNION.

An Anonymous Letter Created a Stir in the Senate— Widely Circulated.

OTTAWA, July 12 (Canadian Press). — An anonymous letter on church union created a stir in the Senate yesterday afternoon.

Senator Robertson brought it up on a question of privilege.

"About fifteen minutes before the House met to-day," said Senator Robertson, "an honourable member of this House came into my room and showed me a typewritten memorandum that has been circulated among some members of this House. I have since learned that it has been suggested, in some quarters at least, that I knew something about the origin of this anonymous communication that has been handed to some honourable members respecting a subject that was under discussion yesterday (church union). The typewritten memorandum is one that, to my mind, should be absolutely condemned, and that we should all deplore, as I am sure we do. It reads as follows:

"'Watch how the R.C.'s like Lynch-Staunton and Donnelly come out against union. That is inspired. You know the feeling in the West in favour of it. Can you not say a word to offset Gillies?'

"This bears no address, and bears no signature. I want to say that so far as I am concerned and so far as anybody that I know connected with the forwarding of the Bill referred to is concerned, that they not only have had nothing to do with such work as that, but they absolutely and most unqualifiedly condemn anyone who would interfere or make such statement or reference.

"There are no gentlemen in this House whose views I would respect more than those of Senator Donnelly and my friend Senator Lynch-Staunton of Hamilton; and I want to say here what I said to the gentleman who brought me this copy, that I think that sort of tactics—and similar tactics were indulged in a few weeks ago when the Bill was discussed in another place—ought to be condemned, and if the originator could be located, he ought to be severely reprimanded."

Talked to Orangeman.

Senator Donnelly: "As my name has been mentioned in what the Senator has just read, I wish to say that as far as anything I had to say being inspired, the statement is entirely false. I have never discussed the Church Union Bill with any clergyman belonging to the Roman Catholic Church in any way, shape, or form. I have never received a suggestion from any layman of the Roman Catholic Church as to what stand I should take in this matter.

"If I received any inspiration at all, I might say that ten minutes before I spoke in this Chamber, a personal friend of mine of thirty years' standing, a prominent Presbyterian, met me at the door, and did talk the matter over with me. I am not going to give you his name, but he is a man who has been very prominent in the Orange Order for a great many years. So that if I received any inspiration that was the source. The gentleman to whom I refer is an old personal friend of my leader here (Hon. Sir James Lougheed). I just wish to emphasise that I never discussed the matter in any way, shape, or form with any clergyman of my Church."

THE WEATHER.

Highest temperature yesterday, 84 degrees; lowest last night 54 degrees. The morning of "the Twelfth" gave every prospect of a fine day for the celebration here. By way of reminiscence it may be noted that the last celebration held here was in 1920. The weather was threatening, and sharp showers fell at 11 a.m., and also at 3 in the afternoon. Four years previous to that date (in 1916) the Orangemen paraded here in one of the hottest of hot days. The thermometer was up to 93 degrees until late in the afternoon. 1912 was fine, and comparatively cool; 1908 was also fine, but somewhat warm, with temperature of 87 degrees. The year 1904 witnessed a very heavy thunderstorm on the Twelfth. Rain came down in torrents, and the noise of the thunder alternated with that of the big drum. That it rained is evidenced by the fact that the total was 1.98. The Twelfth in the year 1900 was a beautiful day for the celebration here. The Orange officials have taken out 'rain insurance' for this afternoon between noon and 3 p.m., with the Hartford Co., but there is little likelihood of them collecting aything.—W.P.

Queen Alexandra Awaits Last Fanfare of Royalty

Two of the many roles played by Alexandra in her time. At the right, the queenly matron, most beautiful of all royalty. On the left her most recent photograph, an old woman, still showing traces of the beauty Europe worshipped, but now awaiting only the last fanfare of royalty, then—

FRENCH REVIEW DEBT PAYMENTS

Settlement Must be Just. Not Mathematical, Says Herriot in Chamber.

GERMANY MUST PAY.

PARIS, July 12. — (Canadian Press).—The joint text drawn up in Paris by Prime Minister MacDonald and Premier Herriot during their interview in connection with the Inter-Allied London conference represents all the progress that has been made up to the present toward an accord between France and Great Britain, the French Premier declared before the Senate yesterday, explaining his negotiations with the British Prime Minister. He said that the Chequers interview bound neither country.

Replying to interruptions concerning Mr. MacDonald's declaration in the House of Commons on the Inter-Allied debts, M. Herriot repeated the substance of the Chequers conversation, which was confirmed in the joint text of the Paris interview, in the course of which Mr. MacDonald agreed that both Governments should study the question in a spirit of equity.

Senator Dausset, who preceded M. Herriot, declared that the Dawes plan surely reduced Germany's debt to the Allies and that France consequently was justified in asking a reduction of her Inter-Allied war debts. He asked the Premier if he was taking steps in that direction, and also whether he had in view an early funding of the war debts without which the stability of French currency is impossible.

M. Herriot answered that he was powerless on the question of the war debts and could only appeal to the spirit of equity of the Allies, which he had done at Chequers. He agreed with Senator Dausset that it was impossible to stabilize French currency before the debts which were hanging over the country were disposed of. But, he added that no other means of action than a repetition of the argument that in the common fight into which the Allies had put their resources in common, France was the heaviest losers.

Senator Raymond Poincare, former Premier, interrupting, said that the Americans, when they were ready to ask for payment of the sum owing to them, would surely propose arrangements running over a considerable number of years, "and as long as we continue to pay, Germany must be made to continue to pay us."

"The Inter-Allied debts ought not to be settled mathematically but justly," M. Herriot added.

The Dawes plan, he said, would continue to be called "the Dawes plan" in honor of "the most devoted and disinterested of the experts." He thought, however, that the Bonar-Law proposition of January, 1921, offered better terms.

BILL PROHIBITS MAKING ILL-WILL

Offence to Publish Matter That Causes Hostility Between Classes.

PREVENT TROUBLE.

OTTAWA, July 12.—(Canadian Press).—The bill introduced in the House yesterday afternoon by S. W. Jacobs (Liberal, George-Etienne Cartier, Montreal) proposes an important amendment to the Criminal Code in regard to the publication of false and seditious matter. The bill aims at preventing the publication of such matter when published with the intention of producing such feelings of ill-will and hostility between different classes of a community that a breach of the peace is likely to follow or lawful business pursuits to be interfered with.

Under its provision everyone is guilty of an indictable offence and liable to two years imprisonment, "who prints or publishes matter with the intention of producing, and which produces or has a tendency to produce, such feelings of hatred and ill-will between different classes of residents in Canada, or between residents in Canada and any class of persons intending to become residents in Canada, as may or is likely from the nature of such matter to incite any person to commit a crime in disturbance of the peace, or any breach of the peace, or to prevent such resident or class of residents engaging in lawful and peaceable pursuits, and any person who prints or publishes such matter shall be deemed to intend the consequences which naturally follow from the printing or publication of such matter at the time and in the circumstances in which the matter was printed or published."

Owing to the approach of prorogation, it is unlikely that the bill will advance far this session.

COME TO PARK STREET BAPTIST S.S. PICNIC TO GORE'S LANDING FOR DINNER. WALLACE'S POINT FOR SPORTS AND SUPPER, PER STONEY LAKE. FRIDAY, 18TH JULY. ADULTS 60c, CHILDREN 35c. 3d-12 15 17-2774

STONEY LAKE BUS LINE.

BUSSES LEAVE PETERBORO DAILY (EXCEPT SUNDAY) 12 NOON AND 8.15 P.M., FOR LAKEFIELD, YOUNG'S POINT, KAWARTHA PARK, BURLEIGH FALLS, McCRACKEN'S LANDING AND ALL POINTS ON STONEY LAKE. RETUPNING ARRIVE IN PETERBORO 7.15 A. M., AND 3.15 P.M. FOR INFORMATION CALL DURANT SALES. —M. P. KENNED , MAN/ GER. 12d8 10 12 15 17 19 22 24 26 29 31 2

JULY TWELFTH BRINGS A BUSTLE TO PETERBORO

Four Year Cycle Turned a Stream of Loyal Orange Celebrants Into City.

SCORES OF LODGES.

Early Risers To-day Found Streets Already Crowded and Prettily Decorated.

Very different from the celebration of one year in which six men, two women and a boy took part is to-day's big Loyal Orange demonstration in Peterboro, with scores of lodges taking part and thousands of brethren crowding the streets.

Nobody knows at what time the visitors left their beds, but long before city folk arose the roads leading to the Orange mecca of the day bore their hundreds of cars packed with members of the Order, and by nine o'clock this morning it was a difficult matter to steer an automobile through the dense traffic on the main streets. And for that matter it was no easy thing to push a way through the crowds that thronged the sidewalks.

At 5.30 this morning a gramaphone on George Street awoke the early echoes with a stirring rendition of "Boyne Water," and followed it up with other Orange and patriotic marches. Half an hour later the first fife band paraded down George Street, and the day's big doings had officially started. From then on impromptu parades were the order, a little body of Orangemen accompanying one of the bands to meet every incoming train with its quota of brethren.

Since the demonstration was held in Peterboro last, in 1920, hundreds of cars have made their appearance, where formerly scores were wondered at, and to-day the highways probably carried as many visitors as did the railroads.

Railroads Busy.

In spite of the large numbers carried by the cars, however, the railroads were still busy. The Norwood Orange Lodge was the first group to make an appearance on George Street. They arrived on the 7.35 C.P.R., and were welcomed by the Caledonian Band, which led them in their march.

The fife and drum band from local Lodge 1175 welcomed the visiting lodges as they arrived at the C. N. R. Station on the morning trains. Marshals J. J. Cunningham, Chas. Wright, J. H. Spence and W. J. Hancock, representing local lodges, were also present, astride white steeds, in readiness to direct the strangers.

Representatives of the Order from Lindsay, Omemee and Lakefield arrived at 8 a.m., and were led by a local brass band to the Armouries.

Cobourg was represented by the Maple Leaf and Baltimore lodges, comprising men's, ladies' girls' and boys' groups. The Cobourg special pulled in about 9.30 a.m., just one hour late, and besides the Cobourg lodges brought Orangemen from Port Hope, Campbellcroft, Fraserville and Millbrook. It was estimated that 300 arrived from Cobourg alone, headed by the famous Kiltie Band.

Welcome Extended.

Large streamers, reading "We

(Continued on page 6.)

TWENTY-SIX DIVORCES.

Fourteen Passed in Commons and Twelve Given Second Reading.

OTTAWA, July 12. — (Canadian Press).—Fourteen divorce bills passed final stages in the House of Commons in fifteen minutes last night. A dozen more were given second reading.

"Cook" is leaving? Get a new one.
Advertise and get a true one.

PHONE A WANT AD

If inconvenient for you to call at the Examiner Office, 'phone 1600 and we will call for the advertisement and give you the cash rate, 1c per word, figure or letter first insertion, ½c. per word for subsequent insertions.

All orders in before noon to be called for will appear same day.

Classified Advertising Dept.

FOR SALE

Why Pay Rent When You Can Buy?
Frame Cottage for $1,700—$100.00 down and $16.00 a month.
$4,800.00 will buy new Bungalow, up-to-date.

W. H. TAYLOR

$5,000.00 will buy first-class 50-Acre Farm.
$4,500.00 will buy good 100-Acre Farm.
Several bargains in Dwellings and Farms.

Real Estate & Insurance
144 Hunter street. 'Phone 1462

HELP WANTED—Male

WANTED — A MAN FOR FARM work. Experienced preferred. 'Phone 420-r-23. 1d-11-4294

FOUR AMBITIOUS VERSATILE young men, of neat appearance, preferably students for summer work or permanent position. Apply Mr. Van Nest, 5 to 6 or 7 to 8 any evening. Room 307 Y.M.C.A. 2d-12-4264

TEACHERS WANTED

WANTED -- A SCHOOL TEACHER, with second class certificate and experienced, for school section 9, Cavan near Fraserville. Apply W. L. Moncrief, R.R. 5, Peterboro. 12d-17-2707

LIVE STOCK FOR SALE

FOR SALE — ONE BLACK MARE, general purpose (7 years old). Apply 51 Ware street or 'phone 1777W after 5 o'clock p.m. 3d-11-4328

FOR SALE — GOOD COW, DUE TO freshen July 20th. Apply Thos. Brown 176 Lock street. 3d-12-4346

MONEY TO LOAN.

We have funds to loan on Real Estate Security at the lowest rates. GORDON & O'BRIEN. Phone 219.

OSTEOPATHY.

DR. WILL A. SETTLE—Osteopathic Physician. Office in Crown Apartments, 124 Hunter street. Corner Water and Hunter streets. 'Phone 649. Office Hours, 9 to 11 a.m., 2 to 5 p.m. and 7 to 9 p.m.

INSURANCE.

FRANK A. BLACK—209 Barrie Bldg., Peterborough, Ont., representing Manufacturers' Life Insurance Co. 'Phone 808. Residence 2230.

ARCHITECTS.

W. & WALTER R. L. BLACKWELL—Architects, Office, Bank of Commerce Building, corner of Hunter and Water Streets. Telephones, Office, 1300 J: Residence 1272.

BARRISTERS AND SOLICITORS

GORDON & O'BRIEN— Barristers, Solicitors, Notaries. Money to loan on easy terms. Special attention to Patents and Trade Marks. Phone 219. G. N. Gordon, K.C., M.P., J. A. O'Brien. Mr. Gordon will be in his office each Saturday, during the Session.

S. T. MEDD—Barrister, Solicitor Notary. Office over the Dominion Bank, corner of George and Simcoe streets. Telephone No. 32. Private funds to loan at current rates upon easy terms.

PECK, KERR & McELDERRY, Barristers, Solicitors and Notaries. Office, Water street, Peterboro. Money to loan at the lowest current rates of interest on easy terms of payment. H. A. Peck, K.C., D. Kerr, W. J. McElderry.

O'CONNELL & CORKERY—Barristers, Solicitors and Notaries. Money to loan at the lowest current rates of interest. Daniel O'Connell, John R. Corkery, Hunter street, two doors west of the Post Office.

DUMBLE & JOHNSTON—Barristers, Solicitors, etc. Office, over the Toronto Savings and Loan Company, George Street. D. W. Dumble, K.C., W. Johnson.

HALL & HALL—Barristers, Solicitors and Notaries Public, Hunter street, Peterborough next to St. John's Church. Money to loan at the lowest rates of interest. E. H. D. Hall, Basil D. Hall.

MOORE & WEARING — Barristers and Solicitors, 403 Water street, opposite the Post Office. Money to loan at the lowest current rates of interest. Jos. Wearing, M.A.

R. R. HALL—Barrister, Solicitor, etc. Peterboro, Ont. Office, corner of Hunter and Water streets, over the Canadian Bank of Commerce. Trust Funds to loan on easy terms of payment.

JAMES FORDYCE STRICKLAND—Barrister, Solicitor, Notary Public. Money to loan. 375 Water street, Peterboro. Phone 191.

WILFRID F. HUYCKE, Barrister, Solicitor, Notary Public. 395 Water street. Telephone 239.

MEDICAL.

DR. BUCHANAN, F.R.C.S. Edinburgh; M.R.C.S., Eng.; L.R.C.P., London, Eye, Ear Nose and Throat Specialist. Hours 9-11, 2-4 p.m., and 7-8 p.m. 'Phone 519. Office, corner Water and Murray streets.

DR. C. C. CRAGG—Eye, Ear, Nose and Throat Specialist. Office 295 Charlotte street, formerly occupied by Dr. Neal. Hours—9-11 a.m., 2-4 p.m., 7-8.30 p.m. Telephone: House 980J. Office 2185.

DR. C. B. WAITE,
M.D., C.M.
POST GRADUATE LONDON, ENG.
300 CHARLOTTE STREET.
Special Attention Heart and Lungs
'PHONE 244

SUMMER RESORTS.

THE ARLINGTON — SUMMER HOTEL—Cobourg, Ont.—Now open for automobile and week-end parties. Opens for Season Guests on June 28th., 1924. Write for reservations—new proprietorship; new management. Solid brick building; practically fireproof. 199-24-4225

BOARDERS WANTED

ACCOMMODATION. FOR.. SUMMER guests on lake front. Good excellent safe, sandy bathing beach. Electricity. Screened verandahs. Good meals. Adults twelve dollars, children under twelve, eight dollars per week. Write Box 336, Bowmanville. 5-9-12-16-4312

BOARDERS WANTED — ROOM AND board. Suitable for two 'Phone 1742F or 718 Water street. 3d-14-4138

BOARDERS WANTED — LADY boarders All conveniences. Apply 181 Edinburgh. 3d-11-4316

BOARD WANTED

BOARD WANTED IN PRIVATE home with use of 'phone, by young Man. Central preferred. Reply stating rate, Box 4344, Examiner. 3d-12-4344

WANTED

MARRIED COUPLE WANTED, housekeeping. Apply 250 Romaine 6d-16-4366

WANTED — RAGS, BONES, OLD stoves, copper, brass, zinc, rubber, auto tires, wood ashes. Will send a man and clean your cellar or ash house, free of charge. Address Stevens, 364 Mark street, or 'phone 2083. 26d 2066

WANTED —HELP WANTED BY THE day for haying. 'Phone 969-r-2. 3d-11-4331

WANTED TO RENT— A FURNISHED cottage at Chemong. Two weeks or a month. 'Phone 980F. 3d-12-4353

WANTED — LARGE SECOND HAND refrigerator; good condition. Apply Box 2745 Examiner. 3d11-2745

WANTED — PAIR OARS. APPLY 251 Perry street. 3d-11-4323

HOUSES, REAL ESTATE

BUNGALOW FOR SALE— OR RENT five rooms, all conveniences. $06 Lansdowne street. 6d-12-4281

FOR SALE— 3 1-2 ACRES, MODERN house, garage, stable poultry house fruit trees, small fruits, garden in excellent shape. R. M. Campbell, Bowmanville, Ont. 1 2-9 4367

CHOICE LOTS ON ELIAS AVENUE, near Charlotte, specially priced. Weber's two twenty, Charlotte St. 5d-13-4223

FOR SALE OR RENT — SEVEN-roomed house. Telephone 1486J. 6d-14-4319

FOR SALE—CENTRALLY LOCATED. Solid brick house, 6 rooms and bath room complete. Furnace. Large lot and garage. Price $3,400.00, with terms. 577 Harvey street. m3d-11-4320

FOR SALE — 2 ROOM COTTAGE, screened verandah, stoves, (wood and coal oil) beds, table, chairs, cupboards, curtains, canoe, etc. 5 minutes from Street car wharf. $350 or better for cash. 'Phone 1851W. 3d-11-4326

HOUSES FOR SALE—SEVEN ROOMED brick house with all modern conveniences. Easily heated. Central location. 'Phone 398J. 3d-11-4333

DESIRABLE LOT ON WALNUT ST., seventy feet frontage. Weber's two-twenty, Charlotte street. 7d-11-4322

FOR SALE— NEW HOUSE, WEST end. (Corner Hunter and Walton streets). Hot water heating, hardwood floors, built-in refrigerator, and modern in every respect. Easy terms of payment. Apply 427 George street. dtf.

FOR SALE OR RENT—AT BELMONT Lake, East Peterboro, a new 5-room cottage with large verandah screened in. For particulars apply to G. B. Sanders, Havelock. 'Phone 40-r-5. 4d-11-4306

HOUSE FOR SALE
TO CLOSE OUT AN ESTATE HOUSE Number 500 Sherbrooke street, Peterborough is offered for sale. For further particulars, apply to J. R. Corkery, Barrister, 134 1-2 Hunter street. 3d-11-4759

NOTICE

NOTICE — CHIMNEYS BUILT AND repaired. 'Phone 1851W 26d-171-3881

NOTICE — CHIMNEYS AND FURNACES cleaned, roofs repaired and painted. 'Phone 1851W. 26d-171-3882

F. BARRETT, CONTRACTOR AND builder. Alterations and repairs. Hardwood floors. 22 Benson Ave., 'Phone 598W. 26d-28-4171

NOTICE—HENRY BROS. CARPENters and builders. Estimates given on new and repair work. Hardwood flooring a specialty. 'Phones 1024 or 2009W. 148 Murray street.

TAXI
CALL 'PHONE 396 FOR SEVEN passenger Studebaker cars. Day or night service. H. Howell, 273 Simcoe street. 3d-31-4262

AUTOS FOR SALE

FOR SALE— McLAUGHLIN-BUICK, 6 good outside and inside tires. Quick sale. $40. Apply after 6 to 184 Lock street. 2d 101 3979

FOR SALE—McLAUGHLIN LIGHT-Six. Best running order. Must be sold this week. Apply 599 George street or 'Phone 506. 3d-12-4350

FOR SALE — 1920 CHEVROLET IN good mechanical condition. Cheap. See this one at Reid's and Sons Garage, Aylmer and Charlotte Sts. d3-12-4356

FOR SALE—HUPMOBILE, N MODEL Good mechanical condition. 'Phone 801J. 3d-11-4336

BARGAIN IN A NEW CAR, ESSEX Coach Absolutely new. Too big for owner. Will sell at big reduction and will take smaller car in exchange. Apply 204 Brock street. 3d-11-4324

FOR SALE—ONE CLOSED-IN DElivery body fit for chassis.
Two Ford Chassis.
Two Ford touring bodies including tops and windshield, one new and one used.
DUFFUS MOTOR SALES
5d-11-1w-29-2728

HELP WANTED—Female

EXPERIENCED GENERAL. APPLY at 483 Water street. 6d-160-4135

WANTED — WOMAN OR GIRL FOR general housework. Apply 346 Aylmer street. 3d-11- 4340

WANTED—WOMAN OR GIRL TO DO housework. Apply 466 George street. 3d-11-4318

WANTED — AT ONCE WOMAN FOR light laundry work and to help in kitchen. Also middle aged man for general work at Club. Good salary. Apply Burleigh Falls, Fishing Club Burleigh Falls, Ont. 3d-11-4314

LOST

LOST —CHILD'S MAUVE HAT IN Central Park or George street. Finder return to Examiner. 3d-11-2754

LOST — GOLD TIE PIN, PEARL setting. Valued as keepsake. Finder please notify H. Davis, 500 Parnell Reward. 3d-12-4347

LOST—BLACK CLUB BAG BEtween Oshawa and Peterboro, containing children's clothing. Finder please leave at Examiner. 3d-11-2747

TEAMING AND CARTING

WANTED— MOTOR CARTING, ALL kinds ,long or short hauling. Beatty Bros. 'Phones 2169-991r2. 27d-1962.

POULTRY AND EGGS

BABY CHICKS, BARRONS, ENGLISH Leghorns, 20c each. 'Phone 1853J. 3d-11-4327

WORK WANTED

WORK WANTED — POSITION AS housekeeper for gentleman with children. Apply 22 Park street. 3d-11-4335

FOR RENT

FOR RENT—HOUSE CONVENIENCes. Twenty dollars per month. Apply 249 Princess street. 3d-11-4337

FURNISHED COTTAGE TO RENT— on Stoney Lake. Apply J. G. Weir, 181 Romaine street, Peterboro. 3d-12-4346

TO RENT— BATHROOM FLAT, GAS etc, furnished or unfurnished. Central. Apply 379 Reid street. 3d-13-4369

TO RENT — FURNISHED COTTAGE near Burleigh Falls, first 2 weeks in August. Apply Box 852, Post Office. 3d-13-4368

TO RENT—FLAT 5-ROOMS 3-PIECE bath; good cellar. Side entrance. All clean. Apply 304 Brock street. 3d-11-4330

TO RENT — COTTAGE, CHEMONG Park central. for July and August or for season. Apply 204 Brock St. 3d-11-4329

TO RENT—HOUSE 411 DOWNIE ST. Apply C. B. Routley, 341 George St. 3d-13-4361

TO RENT—FOR AUGUST AND SEPtember, Merricanna furnished cottage, one mile from Lakefield. Wood and ice, boat if wanted. T. Z. Webster, Box 503, Lakefield. July 13-15-17-4363.

TO RENT—HOUSE, ALL CONVENIences. Apply 219 Park street, Phone 1798. 3d-13-4364.

FOR RENT — TEN ROOMS, 2 BATHrooms, 4 bedrooms, hardwood floors, electric fixtures and garage, 382 Rubidge street. 6d-11-4354

FURNISHED COTTAGE TO RENT— At Stoney Lake for the last two weeks of July. 'Phone 973W. 4d-11-4304

FOR RENT—HEATED OFFICE ON George street. Apply 427 George street. dtf.

TO RENT—COTTAGE AT CHEMONG Park. Apply Mr. Sherwood. 586 Rubidge, 'Phone 1474. 3d-11-4359

TO RENT— NO. 173½ SIMCOE ST. Suitable for store or office. Immediate possession. Apply 427 George street. dtf.

FOR RENT—APARTMENT C. NOVA Scotia Apartments. Heated with hot water, and modern in every respect. Apply 427 George street. dtf.

FOR RENT—HEATED APARTMENT. Grand Central Building. Immediate possession. Apply 427 George street. dtf.

NURSING.

A PRACTICAL NURSE WOULD LIKE something to do. At 163 1-2 Hunter street. 3d-11-4343

PRACTICAL NURSING WANTED — 'Phone 1706J. 22 Aylmer street 4d-11-4282

PRACTICAL NURSING. RATES REAsonable. 'Phone 1906J. 3d-11-4342

WHITE PLAINS HOSPITAL—TRAINing School for Nurses offers a 2 1-2 years course for nurses in a general hospital with accredited school. Requirements good health, at least 2 years high school, age 18-35 years. Uniforms, board, laundry and a very liberal allowance given during training. Separate home for nurses with pleasant surroundings. New hospital of 100 beds about completed. Address Superintendent of Nurses, White Plains, New York. 5 7 9 12 14 16 19 21 23-2699

FOR SALE

A DEW WORMS FOR SALE 'PHONE 1763J. 26d 164-3657

BAKERS OVENS. WRITE FOR CATalogue and list of used ovens, coal or gas. Easy terms. Hubbard Oven Co., 782 King West, Toronto. 6d-28-5-12-19-26-2-2590

BRICK HOUSE FOR SALE OR RENT on Chester street, (south end) 7 rooms. All conveniences, end of car line. Frank Parker, Belmont Street, Norwood. 4d 5 9 12 16 4180

FOR SALE — BULL TERRIER (FEmale). Call 1655M. 3d-11-4315

FOR SALE—EVINRUDE OUTBOARD boat engine. Good running order. Apply C. B. Routley, 341 George St. 3d-12-4357

FOR SALE—NEW JOHN DEER HAY leader. Will exchange for first class farm horse, also acetylene plant. 'Phone 420-r-23. 5-9-12-4316

FOR SALE— A GOOD COOK STOVE in first class condition with tank. 'Phone 2042F. 3d-12-2766

ANGLE WORMS 75c PER 100 881 Water street, 180 Simcoe street. 'Phone 1858J 12d-164-4066

FOR SALE — IVORY DRESSING table, chair and bench. 'Phone 577J between 3 and 6 o'clock. 3d-11-4341

FOR SALE — SHEPARD POLICE dog pups, pedigreed, from imported stock, wolf grey, silver grey and black. White & Martin, 3 Bertie St., Lindsay. 6d-14-2758

FOR SALE — GENTLEMAN'S GREY wool suit, size 38, also panama suit. 'Phone 978J. 3d-12-4352

MONEY-MAKING BUSINESS HERE in the city. Snap for right party. This would be ideal for farmer. Apply 293 Dalhousie street. 5d-113-4296

FOR SALE — HOUSEHOLD FURNIture. Apply 84 Morrow street. 3d-11-4321

FOR SALE —A BEAUTIFUL WARDrobe, golden oak. Good as new. $18. 1 music cabinet, mahogany, $10. 382 Water street J. Boorman. 3d-11-4324

WOOD FOR SALE
CUT DRY MIXED SLABS, $4.50 PER load; cut dry mixed body wood, $4.75 per load. We also have good hardwood on hand. 'Phone 1937.—W. J. Fitzgerald Park and Romaine streets. 26d 175-2536

LIVE BAIT
ATTENTION FISHERMAN! ALL kinds of live bait kept on hand. 'phone 822. J. Airriess, 571 Reid street. 26d 166-3738

FOR SALE—TWO GOOD TOP BUGgies.
One pneumatic wire wheeled runabout.
One steel wheel runabout.
Two or three old buggies which we would like to get offers on.
DUFFUS MOTOR SALES
5d-11-1w-29-2729

PERSONAL

FOR WOMEN ONLY
FRENCH PILULES, BOOKLET LADIES' friend, mailed in plain envelope free, Casier 2452, Montreal. 6d s 156 6w 26 1922

$225. SURE FOR 90. DAYS'. WORK, distributing religious literature. Man or woman. May work spare time. No experience necessary, state age and church connection. Mr. Conrad, Spadina Building, Toronto. 9-12-23-26-6-9-20-23-2730

MARRY. BUSINESS GIRL 27, WORTH $75,000. Widow 48, $50,000. Girl 18, $40,000. Descriptions and photos free. Heart and Hand Club, 507 Lankershim Bldg., Los Angeles, Cal 21-28-5-12—3761

MATRIMONIAL AND FRIENDship Photo Magazines, 30c; no stamps. Send privately sealed Box 5, Isherwood, Ont. e-t-f-1980.

AGENTS WANTED

EXCEPTIONAL OPPORTUNITY TO add to your income, selling B. & E. Silk hosiery. You pay daily. No collecting or delivering. Write Dept. 29, B. & E. Manufacturing Co., London, Ont. July 5-12-19-26-2686.

MAKE MONEY AT HOME—$1 TO $2 an hour for your spare time writing show cards for us. No canvassing. We instruct and supply you with work. West-Angus Showcard Service 29 Colborne Building, Toronto. dtf

HOSIERY AGENTS— $60 WEEKLY selling hosiery direct in offices, factories, houses; exclusive territories. Prices cheaper than stores. Dept. 386 Triange Mills, Box 3503, Mon-

Renew Your Subscription

CHURCH SOCIAL

The distribution of prizes in connection with the Sacred Heart social was made last evening. Little Miss Helen Cadigan was chosen by those present to draw the tickets. The following are the winners:

Gold watch, won by J. Corkery, ticket No. 5246.

$10 in gold, won by G. Hutchinson, 208 Perry street, ticket No. 1962.

Parlor table lamp, won by E. R. Marduff, 407 Wolfe street, ticket No. 2801.

$5 in gold, won by Rev. J. V. McAuley, Ennismore, ticket No. 3402.

Pair of pure wool blankets, won by Mrs. M. J. Darrah, 26 New Romaine street, ticket No. 4146.

100 lbs. Cream of the West flour, won by Mrs. R. H. Howden, 105 Romaine street, ticket No. 5046.

$5.00 in gold, won by Mrs. T. McWilliams, 43 Ware street, ticket No. 1027.

One ton hard coal, won by Albert Guerin, 257 Princess street, ticket No. 4798.

$5.00 in gold, won by Kathleen Grady, 122 Park street, No. 3342.

Irish linen table cloth, won by Miss Mary Scollard, 273 Romaine street, ticket No. 4612.

100 lbs. Cream of the West flour, won by Dr. J. V. Gallivan, 248 Hunter street, ticket No. 90.

Fountain pen, won by M. O'Dette, Windsor, ticket No. 2891.

Table centre, won by A. Druce, 515 Bonnacord street, ticket No. 1713.

Fancy cushion, won by Jas. Moran, 164 Lake street, ticket No. 2687.

Rev. J. J. O'Brien and the parishioners of the church of the Sacred Heart wish to thank all who assisted to make the fifteenth annual social a success. Special thanks is due the Peterborough R. R. Co. for the excellent service rendered.

YEAR OF RAIN NEEDED.

To Bring Lakes and Streams Around Port Arthur to Their Normal Level.

PORT ARTHUR, July 12.—(Canadian Press)—A year of rain, that is a generous downfa'l on every day would be necessary to again bring the district lakes and streams up to their usual level, said W. F. Cooke, Dominion Government agent on Thursday night. The majority of the streams contain at present but a small quantity of sluggish, muddy water, and in some water courses and lakes, islands which no person knew were there have appeared, so rapidly has the water fallen.

BABY CARRIAGES, ETC.

FOR SALE—CREAM WICKER BABY carriage in good condition. Best make. 139 Hunter street east. 2d-11-4355

FOR SALE — SILVER GREY REED carriage reversible gear, in first class condition. Also Gold Medal Victrola with records. Apply Apartment 1, Charlabond Apts. 3d-11-4351

FOR SALE—CREAM ROUND REED baby carriage in first class condition. Apply 424 Roger street. 3d11-4349

MORTGAGE SALE OF DESIRABLE FARM PROPERTY

Under and by virtue of the powers contained in a certain Mortgage, which will be produced at the time of sale, will be offered for sale by public auction on Saturday the 19th., day of July A.D. 1924, at half past two o'clock in the afternoon at the Market Square, at the City of Peterborough, by J. F. Thornton, Auctioneer, the following property namely: All and singular that certain parcel, or tract of land and premises, situate, lying and being in the Township of Otonabee, in the County of Peterborough and Province of Ontario, and being composed of the west half of lot number seventeen in the seventh Concession of the said Township, save and except thereout and therefrom those portions theretofore conveyed to the Grand Junction Railway Company and to the Grand Trunk Railway Company of Canada.

The said farm is said to consist of about one miles West of Keene Station farm land, including about six acres of mixed bush, mostly hardwood. There are two wells on the property; two frame barns, one of them a bank barn, stables underneath; one eight roomed brick house.

The property is said to be eleven miles by road from Peterborough and about one miles West of Keene Station.

On the property is said to be one field sown in wheat.

Terms of sale, ten per cent. of the purchase money to be paid, at the time of sale, and the balance to be paid within ten days thereafter.

For further particulars as to property or terms of sale, apply to Messrs Gordon & O'Brien, 395 and 397 George street, Peterborough, Ontario, Solicitors for the mortgagee.

Dated at Peterborough this 25th day of June A. D. 1924.

GORDON & O'BRIEN,
395 and 397 George street.
Peterborough, Ont.
26-5-12-17-2591

Place your Order Now For
ALL SIZES
ANTHRACITE COAL
also POCAHONTAS
and SOLVAY COKE
McCARTHY & JOHNSTON
'PHONE 96.

$2,500.00—New Stucco Bungalow; $200 cash, balance as rent.
150 Acres of No. 1 Land, good buildings; to exchange for House.
$2,000.00—6-Roomed Frame House, 2-piece plumbing ;easy terms.
$4,500.00 — 7-Roomed Red Brick House, all modern, hardwood throughout; would exchange for a Small House.
All Kinds of Fire Insurance written up. And Cooksville Brick for Sale.
J. CHAMBERS & CO.
354 WATER STREET.
'Phones—Office 1719-J, Res. 1594-W

Highest Prices Paid For
WOOL HIDES CALFSKINS SHEEPSKINS TALLOW
Colonial Hide Company
Peterboro

GYPROC
The Fireproof Wallboard
Murray Made ROOFING
And Builders' Supplies
THOS. A. REHILL CO
210 Wolfe St., near C.P.R. Stn.
Phones:
Office 245 1543w

USED CARS

Russell Touring	$100.00
Grey Dort Touring	175.00
Hudson Touring	200.00
Overland Touring	275.00
1 Chevrolet, Touring	325.00
1 Chevrolet, Touring	500.00
Overland Touring	375.00
Russell Roadster	425.00
McLaughlin Touring, 7 pass...	475.00
Dodge Touring	725.00
Willys Overland Touring—7-passenger	750.00
Willys 6 Overland Touring—7-passenger	775.00
Studebaker Touring	950.00
TRUCKS.	
Ford ½ ton truck	250.00
McLaughlin 1½ ton truck	380.00
Fulton 2 ton truck	550.00
Reo Speedwagon, 3½ ton truck	1150.00

Brewer Motor Sales
OPPOSITE ST. ... CHURCH

FOR SALE
Beautiful Colonial Residence, corner Charlotte and Elias
This house is finished in hardwood and enamel throughout. Tiled vestibule, colonial mantel, wonderful tiled kitchen with every convenience built in, simplex hardware, linen and other closets all fitted for use. As we do not wish to carry this we are offering a special price for this week-end. Cash or terms. This is a beautiful home at moderate price.
C. H. Huffman & Son
400 DOWNIE ST. 'Phone 610-J

IT PAYS TO ADVERTISE

H.P.LINDSAY AGENCY CO.
All Kinds of Insurance Written.
24 FIRST CLASS COMPANIES.
—FOR SALE—
8-roomed Brick, hot water heating 3-piece bath, sun porch, garage $5700
Easy terms; make offer.
7-roomed Brick, oak floors through out; furn...; 3-piece bath; garage; electric stove; west end $5100
Good Brick House and store combined; butcher shop complete, good locality $6500
Would consider house in exchange.
6-roomed Brick, hardwood floors; 3-piece bath, furnace, central; easy terms $5500
G. ADAMS, Agent.
'Phone 1165M.
Office 'Phone - 341.
H P. Lindsay, Residence 1291W.

7-roomed Brick, all modern; near Normal School; nice house $5000
6-roomed Brick Bungalow, new; all modern; oak floors; north $4800
7-roomed Brick, all modern; garage; good lot; west side $4000
6-roomed Brick, all modern, large lot; central, good buy $3400
6-roomed Frame, water, light, all in good condition; south $2400
6-roomed Frame, water, light, lot; East City $1500
Some Good Houses to Rent.
P. E. RUTHERFORD AGENCY
282 George Street — 'Phone 142J

RAILWAY TIME TABLES

CANADIAN NATIONAL RAILWAY
All Trains Daily Except Sunday.
(Corrected to date).

No. 369—Leave 7.03 a.m. for Lakefield
No. 91—7.10 a.m., for Lindsay and Toronto.
No. 96—8.10 a.m., for Port Hope and Toronto.
No. 93—8.20 a.m., for Lindsay, Blackwater Junction, Orillia, Midland, North Bay and Toronto.
No. 98—8.25 a.m., for Hastings, Campbellford, Belleville and points on the main line east.
No. 371—8.30 a.m. for Lakefield.
No. 92—12.02 p.m., for Lindsay, Port Hope, Toronto, Buffalo, making connections with the International Limited for London, Detroit, Chicago and Ottawa.
No. 100—12.15 p.m., for Hastings, Campbellford, Belleville and Ottawa.
No. 373—12.25 p.m. for Lakefield.
No. 95—5.34 p.m., for Lindsay, Orillia, Midland, North Bay and Toronto.
No. 375—Leave 5.40 p.m. for Lakefield
No. 99—8.19 p.m., for Lindsay.
No. 94—9.10 p.m., for Port Hope Montreal and Boston, Carries sleeper for Montreal.

CANADIAN PACIFIC RAILWAY
(Corrected to date).

GOING EAST—
11.39 a.m.—Norwood, Havelock, Bonarlaw, Tweed, Perth, Smith's Falls, Kingston, Ottawa, Montreal and intermediate points daily. On Sunday this train proceeds east only as far as Havelock.
8.20 p.m.—Indian River, Norwood, Havelock, Tweed, Daily except Sunday.
12.03 a.m.—Havelock, Tweed, Kingston, Perth, Smiths' Falls, Montreal, St. John, Boston and New York. Daily except Saturday.
1.00 a.m.—Havelock, Tweed, Kingston, Perth, Smith's Falls, Ottawa.
GOING WEST—
4.35 a.m.—Myrtle, Toronto, Guelph, Goderich, Hamilton, Galt, Woodstock, St Thomas, London, Chatham, Detroit, Chicago and New York. Daily.
4.58 a.m.—Toronto (Yonge Street), Hamilton, Owen Sound, Teeswater and intermediate points. Daily except Sunday.
7.35 a.m.—Toronto, Hamilton, Brantford, Buffalo, Rochester, Boston, New York, Galt, Woodstock, London, Chatham, Detroit and intermediate points between Peterboro and Toronto. Daily except Sunday.
10.05 a.m.—Bethany, Lindsay, Orillia, Port McNichol and intermediate points Daily except Sunday.
2.50 p.m.—Toronto, Hamilton, Brantford, Buffalo, New York, Galt, Woodstock, London, Windsor, Detroit, Chicago and intermediate points between Peterboro and Toronto. Daily.
6.50 p.m.—Lindsay, Toronto and intermediate points. Daily except Sunday.

BELTING!
All sizes New and Second Hand Rubber Belting in Stock. Also Leather Belting and Leather Lacings for sale. Best grade Anthracite, Nut Coal in stock. Order now.
A. LOW & CO.
204 Simcoe street,
'Phone 697 N. & Hol. 1627

GOOD OPPORTUNITIES
Five-roomed frame, two good lots, fairly central $1100
Seven-roomed brick, about acre of land, plenty of small fruit and apple trees. Exchange for house in city $3600
Seven-roomed Brick, modern, hardwood floors; laundry tubs; owner transferred from the city $5600
Fifty acres of good land and buildings, good crop included for $4500
Fifty acres, close to the city; first class location. $6500
AGENTS FOR BEST FIRE INSURANCE COMPANIES.
H. J. McCANNON
140 Simcoe street., Phones 46J-772.
Nugent Phone 1693M

FOR SALE
Brick House, partly modern; West End; large lot. Price .. $2,000.00
Grocery Store, Butcher Shop and Dwelling, situated in the South End; immediate possession. Price $6,400.00
Owner would exchange for smaller place.
Brick House, South, partly modern; immediate possession; large lot. Terms. Price $3,400.00
New Brick Bungalow, North End, 5 rooms, all improvements. Just completed. Good terms.. $4,800.00
Brick Bungalow, South End, 6 rooms, modern; large lot. Good terms $3,800.00
J. T. O'CONNELL & CO.
136 Hunter Street
'Phones: Office 376: Residence 1359

GOING TO BUILD?
SEE OUR MODEL of 1924 Ideal Bungalow Home, built to scale. It shows exact appearance of finished House. 'Phone 1261W for appointment.
A. B. CUNNINGHAM
331 Reid St. Builder & Contractor.

CHINA PAINTING
Mrs. Langley McCarthy Teaches Biscoffs' New and Beautiful Work in CHINA PAINTING

BIG BARGAINS IN
USED CARS
Ford Tourings, Ford Roadsters, Ford Coupes, Ford Sedans, Ford Ton Trucks
Two Overland Tourings, Two Chevrolet Tourings, One Fisher
Prices are absolutely the lowest consistent with quality. Terms if necessary
Duffus Motor Sales
Peterboro, Millbrook
Norwood

SLABWOOD
Good Dry Slabs, cut short, $4.75 Load.
W. W. DINSDALE PHONE 183

Telephone 790 When You Want Your
PIANO OR ORGAN TUNED
Player Pianos A Specialty.
All Work Guaranteed.
W. H. CUNNINGHAM,
500 Weller Street

DAVIS-THOMPSON COMPANY, LTD.
Insurance and General Agency
433 GEORGE ST. PHONE 40

4% INTEREST, compounded Half-Yearly, Paid on Deposits
One Dollar opens an account. Special facilities afforded Depositors for the convenient transaction of their business, and accounts are subject to cheque withdrawal.
For Sums of $100 and upwards this Company's Debentures are issued in terms of one to five years.
Bearing INTEREST Half-Yearly at - - - **5%**
435-437 George Street
PETERBOROUGH

THE GUMPS—THE SECRET PLAN

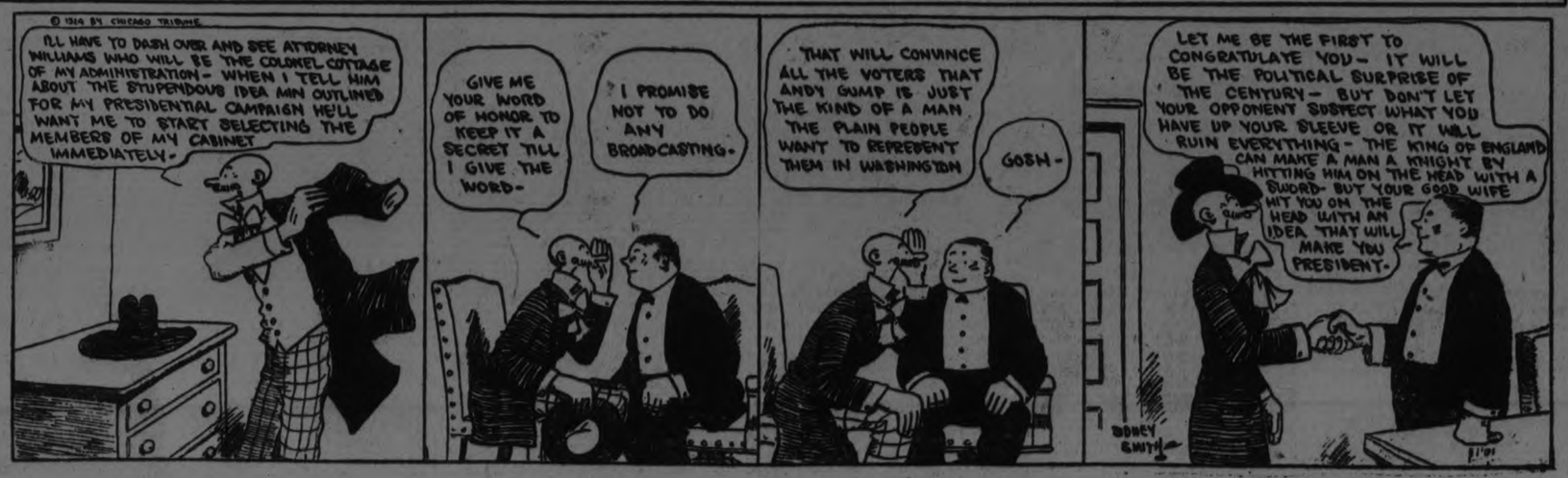

Children Cry for

Fletcher's CASTORIA

MOTHER:— Fletcher's Castoria is a pleasant, harmless Substitute for Castor Oil, Paregoric, Teething Drops and Soothing Syrups, prepared for Infants and Children all ages.

To avoid imitations, always look for the signature of Chas. H. Fletcher. Proven directions on each package. Physicians everywhere recommend it.

Martyr's on Altar of Medical Science

Little Victims at the Peterborough Laboratory Under Observation.

The little guinea pigs and the black squirrel that are destined to serve as testing fields for various inoculations as time goes on, and that have their home in a special compartment of their own at the local branch of the Provincial Health Laboratories, appear to be in a cheerful state of mind. It is not at all likely that the public at large is worrying to any extent over the happiness or otherwise of these invaluable little creatures, but an Examiner Scribe had an opportunity of observing them, and was much struck by the absence of gloom in their demeanor. For small things whose inevitable fate "hangs heavy, heavy overhead" and who can't fortell with any degree of certainty as to whether they will draw a last breath under the influence of a dose of spinal meningitis germs or from an inoculatin for typhoid, they are remarkably lively specimens. Even the one small black squirrel, whose reactions to a certain type of virus are now the subject of thoughtful consideration, seems quite oblivious to his fate.

Just what peculiar influence overshadowed the cradling of these little things in a matter for intriguing of the imagination. Why should one guinea pig, for instance, go the casuall way of his kind, carefree and unhampered, while another achieves a martyr's crown, so to speak, by becoming a victim in the cause of advancing scientific investigation? Albeit unwillingly, because they certainly do not offer themselves in the cause, still they are sacrificed in scientific research, and there is a certain atmosphere of interest attach ing to the tiny creatures peering out of their cages with black and red eyes. Some are like little Herkshires in color, dark and wiry, others are tawny colored.

A devotee of the cult of the Hindoo might consider that such scientific victims had arrived at a high level in their march through various incarnations, is the belief of the followers of Vishnu and Siva. Just how they would view the reparation for previous sin made by a victim on the altar of science is a matter for conjecture.

TO SET COLORS

Salt water will set all shades of pink. A strong salt solution will set dark blue, gray or black.

MEMORIAL FOR CAMPBELLFORD

I.O.D.E. Interested in Work of Securing Something Suitable For Town.

CAMPBELLFORD, July 12. — When the war broke out the ladies of Campbellford organized a Chapter of the I.O.D.E. so as to be in a position to carry on a systematic work on behalf of the men from this district who went overseas. Of that organization Mrs. E. J. Free was the first Regent, a position which she held for a number of years. Another lady who served as Regent was Mrs. J. P. Archer, who was succeeded in that position by Mrs. W. H. Ashton, the present official. Mrs. A. Haig has discharged the duties of secretary for several years, and these officials have always been assured of the active and loyal support of all the other members. While the war was in progress every effort was made to brighten the lives of the men who were at the front, in trench or hospital, and when peace was declared the work that the I.O.D.E. had undertaken was directed to a campaign to care for the widows and orphans, and to those who had been disabled in the service of the Empire, and to raise funs to erect a fitting memorial to those who had been left behind under the white crosses on Flanders' fields.

What Has Been Accomplished.

The I.O.D.E., assisted by the members of the Bemersyde, the Junior Chapter, of which Miss Hazel Atkinson is Regent, has been able to raise by their own exertions the sum of $1,500 for a war memorial.

The Town Council supplemented this at the beginning of 1923 by a grant of $500, and duplicated this donation in January last, so that the total amount now available is $2,500.

What Form of Memorial.

There has always been a difference of opinion here as to what form this memorial should take, but Councillor Johnston brought the matter to an issue recently when he introduced a resolution in the Council, providing that plans for a Town Hall be prepared by a firm of Peterboro architects, who would also furnish an estimate of the cost. After the plans had been secured the resolution, which was adopted, provided that a by-law be submitted to the taxpayers, the proposed building to be erected as a memorial, a tablet, carrying the names of the fallen heroes, to be set up or some other recognition of their service to be made.

The Present Status.

The Council appointed a special committee, consisting of Mayor Meyers, Councillors Johnston, Kingston and McDonald, to confer with the I.O.D.E., and one meeting was held, when it was decided to ask the Seymour Council to co-operate. A favorable answer to this request has been received, and a joint meeting of the three bodies will be called at an early date.

The Veterans Interested.

Within less than a year the veterans of this town have taken part in three services when monuments in memory of their fallen comrades were unveiled—at Trent Bridge, Hastings and, no later than last Sunday, at Norwood. Naturally they wonder why Campbellford, the largest community of them all, should be the last to move in this direction.

Veterans May Organize.

When the veterans returned from Norwood they held a meeting in the officers' quarters in the Armoury when the question of forming an independent organization of returned men was discussed. Another matter to come before them was the proposed memorial building, and the sentiment appeared to be unanimous against the idea. A memorial, in the opinion of the veterans, should take the form of a monument, and not be linked up with any public utility which would rob it of its significance.

The veterans are inclined to leave the settlement of the nature of the memorial to the general public, the majority of whom, when the matter was presented to them as a financial problem, would turn it down as meaning an increase in the debenture debt. There are, they believe, only three classes in the community competent to deal with this subject—the mothers and other relatives of the dead, the returned men who understand better than any non-combatant possibly can, the sacrifices that were made by their fallen comrades, and the members of the I.O.D.E., who from the first have worked so unselfishly on behalf of the movement.

For Those Who Mourn.

Capt. Hyland was one of the most outspoken at the meeting of veteranе, and one most in favor of organization. A monument, in his opinion, is the proper memorial, and he advocated that a small plot of land near the centre of the town be purchased for a site. This could be fitted up as a park and furnished with seats, where mothers and widows could sit around the monument, which would in effect mark the graves—although these graves be thousands of miles away—of so many departed friends. Capt. Hyland can see little in a public building that will cause the minds of the people to revert to the sentimental associations a memorial is designed to perpetuate.

Want Camp in Campbellford.

An organization of veterans could accomplish something worth while in securing the annual camp of the Northumberland Regiment for Campbellford this year, the town which is now the headquarters of the Regimental Band, and of the Signal Corps. Such an affair would bring hundreds of visitors and thousands of dollars to Campbellford, as well as being an excellent advertisement of the town's natural advantages.

Rub it in

There's nothing much worse than a Lame Back, a Stiff Shoulder or a Swollen Knee or Foot.
It aches all the time and you just can't get it in an easy position.
But see what a difference, when you rub in

Absorbine Jr.

It eases the pain with the first rubbing; and each succeeding rubbing reduces the swelling, limbers up the sore muscles, and starts up healthy circulation.—*Try it.*

$1.25 a bottle
at most druggists or sent postpaid by 106
W. F. YOUNG INC.
Lyman Building - - Montreal.

AT YOUNG'S POINT.

Bride Recently From England Married in St. Aidan's Church.

YOUNG'S POINT, July 12.—A very pretty wedding was solemnized on Wednesday afternoon at 4 o'clock July 9th., in St. Aidans' Church when Malinda Barrick of Harrogote Yorkshire, England, became the bride of Mr. Frank Bell of Douro, Rev. J. L. Hughes officiated.

The bride who recently came from England entered the church on the arm of Mr. Andrew Wilson to the strains of the wedding march played by Mrs. Hughes, and looked very pretty in her wedding gown of ivory merle satin with customary veil and wreath of daisies with maiden hair fern. She also wore a beautiful rope of pearls, one of her wedding gifts and carried a boquet of Ophelia roses.

After the ceremony a reception was held at the home of Mr. and Mrs. Andrew Wilson where a dainty buffet luncheon was served.

After a very pleasant evening spent in music and social intercourse the happy young couple left amid showers of rice and good wishes for their future home in Douro.

Mrs. Bell arrived from England on the steamer "Montrose."

Mrs. H. Bronson and her two sons have gone to Mount Julian where they intend spending the summer.

Mr. and Mrs. E. Browning visited in Peterboro on Thursday.

Mrs. Fortier accompanied by her daughter, Miss Mona, spent July with her sister, Mrs. Kearney.

Mrs. McDonlad of Lindsay was in the village on Friday.

Mrs. Alex Spence was in Peterboro on Friday.

Mr. and Mrs. Lamponia of Windsor, who have been visiting the latter's brother and sister, Mr. and Mrs. Leon Ellsworth left for home yesterday morning after having spent a pleasant week.

Miss Linda Barrick of Harrogate Yorkshire, England spent the week-end at the home of Mr. and Mrs. Andrew Wilson.

Mr. and Mrs. Anderson and Miss Phelan were visitors at the Lakeview House on Tuesday.

Mrs. Collar was in Peterboro last week.

NEWS OF MARMORA.

Chicken Supper Served to a Large Crowd of Visitors.

MARMORA, July 12.—A delightful chicken supper and strawberry festival was held on the grounds of Holy Trinity church, North Marmora, on Tuesday evening.

Those in charge worked hard to serve the large crowd in attendance. Many journeyed from Marmora and Deloro to patronize this popular event.

In addition to the supper there was a refreshment booth and fish pond.

Mrs. G. R. Hartley, of Marmora, sang two excellent solos. Rev. Mr. Redding of Bannockburn, supplied music, both on the piano and bells. A very enjoyable evening was spent by all.

BACKWARD.

Most problems of economics adjust automatically if given enough time.

High sugar prices tempted Cubans to plant a larger crop for 1924. The larger crop smashed the wholesale market price.

Overproduction is the surest, quickets way to lower cost of living. (Also to lower incomes).

COMMUNITY PICNIC HELD BY FARMERS

Farmers From Dummer and Douro Motored to Rice Lake For the Day.

WARSAW, Juy 11. — The annual community picnic held by some of the farmers of Dummer and Douro, was celebrated this year at Serpent Mound at Rice Lake. Fourteen automobile loads stared from Miller's Corners, and went by way of Indian River, Allendale and Keene, south to beautiful Rice Lake, where Mr. R. Turner of Peterboro, has his summer home.

The picnicers were shown every courtesy by Mr. Turner, who gave the ladies and gentlemen who wanted to go in bathing the use of his garage and boathouse for dressing rooms.

There were both old and young at the picnic. The ages of Mr. Anderson, Mr. Payne and Mr. Edwards corbined would come very near to the two and a half century mark, all the way down to Master Kenneth Drain, six months old.

Over 70 persons sat down to dinner and tea, which was served by the ladies of the arty. After dinner the bathers furnished qute a lot of amusement for the rest of the party. Some very chic bathing suits were worn, and thanks are due the gentlemen who so kindly and efficiently taught the ones who could not swim.

After tea was served Rev. Mr. Atkinson gave a short address, in which he said he was sure he voiced the thoughts of all present in saying how much he had enjoyed himself, and as it was the first community picnic he had ever attended it said he hoped that it would not be the last.

It was suggested by Mr. J. A. Crowe, as all were in favor of making the picnic an annual affair, officers should be appointed to look after it. Mr. (Rev.) Atkinson put the motion to a vote, and the following were appointed:

Pres., Mr. J. A. Crowe; vice-Pres., Mrs. Arthur Edwards; secretary, Mrs Robert Moore.

It was then decided to hold the next community picnic at Hiawatha.

After a vote of thanks to the ladies for the bounteous provision made for the inner man, baskets were packed, cars cranked, then ho! for Home and the Cows.

SISTER OF MARY DIES

COLOGNE, July 12.—Sister Antonia, a nun for many years in the Ursuline convent near Cologne and a sister of Reich Chancellor Marx, died recently at the age of 63 years.

Any Headache
—Sick
—Nervous
—Dyspeptic
—Monthly
Relieved by Zutoo

ANGLICAN

ST. JOHN'S CHURCH
Rev. R. C. Blagrave, D.D., Vicar.
Rev. Maurice R. Kingsford, B.A.
8:30, Holy Communion.
11 a.m., Choral Communion and sermon.
Rev. M. R. Kingsford.
7 p.m., Evensong.
Rev. Dr. R. C. Blagrave.
Frederick G. Mann, Organist and Choirmaster.

ALL SAINTS' CHURCH.
Cor. Rubidge and Sherbrooke Streets
Rev. J. Douglas Paterson, Rector.
Sunday, July 13.
8.30 a.m., Holy Communion.
10 a.m., Sunday school.
11 a.m., Morning Prayer and Litany.
7 p.m., Evening Prayer.
The Rector will preach at both services.

ST. GEORGE'S CHURCH
South Peterborough — George and Braidwood.
10 a.m., Sunday school.
11 a.m., Morning Prayer.
7 p.m., Evening Prayer.

ST. PETER'S CATHEDRAL.
7:30 and 9:00, Low Masses.
10:30, High Mass.
7 p.m., Evening Devotions.

MISCELLANEOUS

INTERNATIONAL BIBLE STUDENTS' ASSOCIATION
(George Street, Over Nugent's Drug Store.)
Meetings for Bible Study:
Sunday Morning, at 11 a.m., Children's Class.
Sunday evening, at 7 p.m.
The Mediator of the Atonement.
Wednesday evening at 8 p.m., Praise and Testimony Meeting.
Friday evening, at 8 p.m., Rev. 21.
All welcome. No collection.

TRUTH MISSION
REV. DAVID McKEE, PASTOR
Sunday school, 9.45 a.m.
Morning service, 11 a.m.
"The Power of Jesus' Name."
Evening service at 7 p.m.
"Arise, be not afraid."

ASSEMBLY HALL.
Christians gathered in the name of the Lord Jesus, will D.V., hold meetings as follows:
SUNDAY:
Sunday School, at 9.45 a.m.
Breaking of Bread, at 11 a.m.
Gospel Meeting, 7 p.m.
WEDNESDAY:
Prayer meeting, 8 p.m.
"A man is justified without the deeds of the law."—Romans iii:28.

GEORGE ST. and ST. PAUL'S
Union Services
Rev. Robt. Pogue will preach at both Services
11 a.m.— ST. PAUL'S
7 p.m.— GEORGE STREET
A HEARTY WELCOME TO ALL

St. James and Park St. Baptist
UNION SERVICES
11 A.M.—ST. JAMES
"Banishing Our Battlements"
7 P.M.—PARK ST. BAPTIST
"Seeking a Better World"
REV. J. D. RICHARDSON will preach at both Services
St. James Choir will sing at both services
Short Services For Summer Sunday

Mark Street Methodist Church
REV. R. BAMFORTH, B.A., Pastor 378 Mark Street
Subjects:—11 a.m.—"DON'T WORRY"
7 p.m.—"HILL CLIMBING"
VICTOR BOOKMAN, Organist and Choir Leader
"WORSHIP GOD"

KNOX
Cor. Wolfe and Rubidge Streets
Rev. M. C. Mackinnon M.A., B.D.
298 King Street. 'Phone 2243
9.45 a.m.—CHURCH SCHOOL
11 a.m.—REV. C. W. ROSE, D.D. will preach
7 p.m.—"JESUS IS ILL. MAY BE ARRESTED"
Mr. Charles Peaker, Organist and Choir Leader
STRANGERS CORDIALLY WELCOMED

MURRAY STREET BAPTIST CHURCH
C. W. ROSE, D.D., Pastor
10 a.m.—BIBLE SCHOOL
11 a.m.—REV. M. C. MACKINNON, M.A.
7 p.m.—PASTOR C. W. ROSE
The Music, as usual, will be very helpful
Dr. S. J. Graham, Choir Leader
Miss Muriel Bridge, Organist

Union Vocation Services
St. Andrew's Presbyterian
and
Trinity Methodist Churches
11 a.m.—Each Sunday Morning in ST. ANDREW'S
7 p.m.—Each Sunday Evening in TRINITY
REV. J. W. GORDON, M.A., B.D.
Minister in charge
Mr. Geo. H. King, Director of Music — Mrs. Geo. H. King, Soloist
PUBLIC CORDIALLY INVITED

CENTRAL PARK
Another Great Song Service and Addresses by
MR. A. G. BENTLEY and MR. W. DEANS, of Toronto
Solos, Duets, and Sixtheth
GOSPEL HALL
Sunday 10 a.m. Sunday School
Hear the Special Service at 7 p.m.
YOU WILL ENJOY EVERY MINUTE

BETHANY TABERNACLE
SUNDAY SCHOOL, 10 A.M.
PREACHING SERVICES - 11 A.M. AND 7 P.M.
MR. DAVID SHANKLAND, of Toronto,
Will Conduct Both Services.
Church Orchestra. Good Singing. All Are Welcome.
Special Meeting of the Young People on Monday, 8 p.m.
Prayer Meeting - - Thursday, 8 p.m.

SALVATION ARMY
Sunday Morning, 11 a.m. - - - - Holiness Meeting
Afternoon, 3 p.m. - - - - - Free and Easy
Night, 7 p.m. - - - - - - Salvation Meeting
After Church, 8.30 p.m. Sacred Concert, Victoria Park, Temple Band
Frank Robinson, Director.

IN ALL THE WORLD NO CAR LIKE THIS

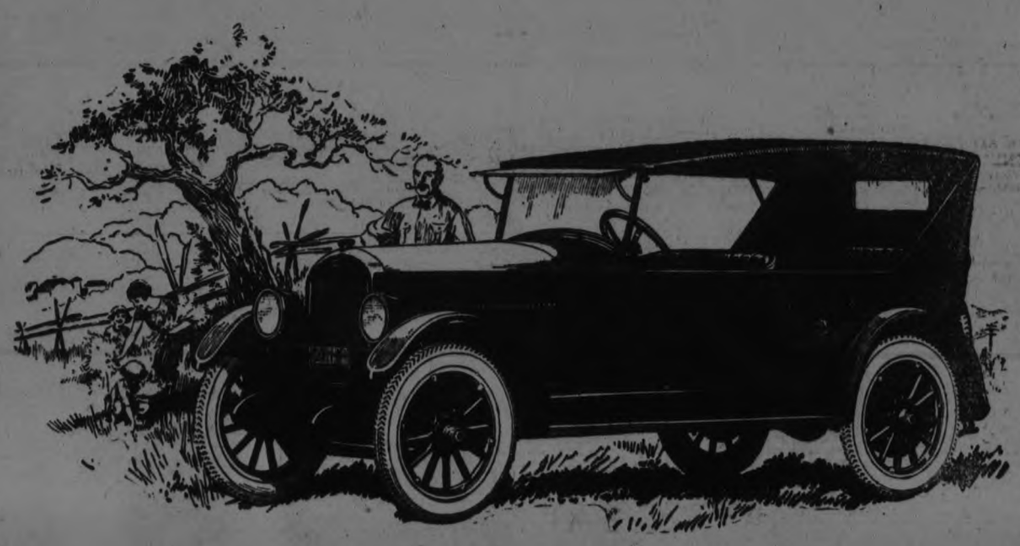

Jewett families
know the joy of a motor car
that's not a toy

WHEN a family buys a Jewett they marvel at the vast difference between the ordinary light, flimsy, under-powered car—a "toy"—and Jewett's husky weight and power.

Any trip they want to make, they make in comfort and on time! No "babying" of the Jewett—no question about mastering strange roads or hard hills.

Jewett remember, has full fifty horsepower. It weighs 2850 lbs.—200 to 400 lbs. more than "light" sixes. Has 6-inch-deep frame—all-steel universal joints—Paige-Timken axles front and rear. A ruggedness inviting confidence.

At anywhere near $1645 Jewett Six has no equal. Never before such power, strength, sheer ability, roominess, convenience. We can prove to you the truth "in all the world no car like this."

Come in—today! [627-4]

Touring	$1645
Brougham	2075
Sedan	2335
Coupe	1955
De Luxe Touring	1890
De Luxe Sedan	2660

Prices at Windsor. Tax paid.

FITZGERALD & CO.

JEWETT SIX
PAIGE BUILT

The Evening Examiner

PHONES—Editorial 1601. Business office, 1600. Private Branch Exchange to all Departments.

The Examiner is a member of the Audit Bureau of Circulation.

The Daily Examiner, published every lawful evening, by The Peterborough Examiner, Limited. Office, 419 George street. $6.00 per year, delivered in city; out-of-town subscribers, by mail, $4.80 a year.

The Weekly Examiner, published every Thursday. Subscription price $1.50 a year.

U. S. REPRESENTATIVES.

Special U. S. Representatives—W. H. Stockwell, 639 People's Gas Building, Chicago, Ill.

New York—Chas. P. Miller, 225 Fifth Avenue.

Advertising Rates on application.

R. M. GLOVER, Managing Director.

SATURDAY, JULY 12, 1924.

THURSDAY'S TRAGEDY.

The community was shocked at the tragedy which cast its gloom over the Masonic outing on Thursday.

It is the irony of fate that on an occasion such as this when the steamer "Stoney Lake" was carrying a complement of men, with not a woman or child on board, the first fatal accident in the history of this well-known steamer should take place, when many thousands of children on hundreds of Sunday school and other picnics have been transported in perfect safety on the craft that has so long been commanded by Capt. William Scollard.

The record of the "Stoney Lake" has been remarkable in so far as immunity from tragedy is concerned.

Thursday's drowning accident apparently was a mishap that could not have been anticipated, the unfortunate young man falling off a portion of the steamer not usually accessible to passengers.

NO PLACE FOR FISH HOG.

Rice Lake, according to all reports, is enjoying unprecedented popularity this year with an unusually large amount of fishing being done.

The motor car brings this famous fishing ground much closer to large centres than it used to be, and the result is a constant influx of visitors.

The increase in popularity of the district is a welcome one because tourists spend money, and when money is in circulation everybody benefits to some extent at least.

But a double responsibility evolves out of the increase of visitors.

It should be seen to that sportsmanship dominates the fishing operations at Rice Lake, and secondly, that the stock of fish is constantly replenished.

The word should go out that Rice Lake has no welcome for the fish hog—for the man whose idea of sport is to catch a boat-load of fish and leave them to rot in camp or take them home in hundreds.

There are some of these enemies to sport at every fishing ground, and friends of Rice Lake should be on their guard against their operations at that favourite fishing ground.

The law allows a certain number of fish to be legally caught, and the limit must be observed if the present good fishing is to continue.

The prosecution of a few offenders would have a very beneficial effect.

HANDLING THE TRAFFIC.

In handling motor traffic during an occasion such as today's Orange walk it seems to the Examiner that the simplest and most effective method of solving the problem is to divert all vehicles off George street in the business section during the parade.

This was done last year at Cobourg with entirely satisfactory results.

Policemen simply diverted every car that attempted to go up or down the main street into a side street and the procession was given a clear right-of-way while the spectators who lined the streets had an uninterrupted view of the lodges and bands.

This seems the only effective way of dealing with motorists, many of whom use very questionable judgment in attempting to drive through crowded streets, or very questionable taste in stopping their cars in a position to block the view of people who have been waiting for hours to see the procession.

The majority of drivers on occasions of this kind are merely out to view the paraders, and they should be restrained from endangering the safety of or interfering with the pleasure of their fellow-citizens.

Close George street to traffic during parades like today's and the result will be satisfaction for the public generally.

The motor car has its usefulness in the general scheme of things, but it has no place in the business section during an Orange procession, or any other big event of a similar nature.

WOULD YOU LIVE LIKE GUS?

Here's a man who has never talked over a phone, seen a movie, heard a radio, chewed gum, eaten ice cream, worn a collar or ridden in a train or auto.

And he's 70 years old.

Meet Gus Bishop of Liberty, Mo.

Gus lives in the house where he was born. That house and a few miles of territory surrouding it are his empire. Kansas City is only 20 miles away. But Gus has only been to K. C. once. That was 60 years ago.

Immanuel Kant lived much the same sort of life. And yet he was one of the great metaphysical philosophers.

Why marvel at Gus? Abraham Lincoln never talked over a phone, saw a movie, heard a radio, chewed gum, ate ice cream or rode in an auto.

Lincoln did travel. He did wear a collar. He did ride in a train.

But a large part of his life was spent in the simplicity that has always surrounded Gus. And it was the most important part of Lincoln's life—the time when he was, by contact with nature and books and straight-thinking friends—developing his spiritual nature that made him famous.

Movies, autos, radio, trains and all the rest of the long list of "marvels" are not basic things in life. They are simply forms of conveniences and diversion—tools for accomplishment and the relaxation that is necessary while our bodies' batteries are recharging for more accomplishment.

The main functions of life are growth, maintenance of health, mental and spiritual development, marriage, rearing a family and making a living. Self-preservation and self-propagation, the scientists put it. The "marvels" of life are accessories or tools for these simple functions.

Most of us are surrounded by such a clutter of "marvels" that we check out into the Hereafter in a state of mental confusion as to just what has happened and what it's all about. Life is simple. Man makes it complex and confusing.

Our guess is that old Gus Bishop has forgotten more of the "real stuff" than will ever be learned by most people who utilize the "marvels" of our generation.

THE OLYMPIC GAMES.

Eric Liddell, the Scottish runner whose conscience refused to allow him to represent Great Britain in the 100-metre sprint at the Olympic Games because the qualifying heats were conducted on Sunday, proved yesterday that his speed is as sound as his moral courage by winning the 400-metre event, breaking the world's record for the distance.

Under the circumstances Liddell's triumph will be all the more welcome, and thousands of people throughout the Empire who honoured him for the stand he took will be delighted at his spectacular success against the world's best.

The United States, with a small army of contestants and scientifically trained and developed specialists in field events, may win enough points in the present games to claim the team championship, but so far as the track events in which public interest chiefly centres are concerned th eAmerican prestige is being sadly shaken.

At the shorter distances British runners have taken first place in three out of the four events, while at the middle and longer distances the sensational Finnish runners, Nurmi and Ritola, have shown a clean pair of heels to the American cracks.

Abrahams of Great Britain won the 100 metres, Liddell of Great Britain the 400 metres and Lowe of Great Britain the 800 metres. Only in the 200-metre event was the Union Jack not first, and but for the fact that Abrahams collapsed after his sensational performances that laurel, too, would likely have gone to the British team.

The American Olympic plan is to send a battalion of entries so that even if first place is not always won enough points will be secured to capture the points championship.

This is a business-like method, and is likely to succeed, but the spectacular feats of Abrahams, Lowe and Liddell for the British and Nurmi and Ritola for the Finnish team will doubtless be remembered long after the pole vault, broad-jump and other field successes of the United States team are forgotten.

"This is the greatest country on the face of the globe. Our young men in the games, individually and collectively, reflect the supremacy of America in all world affairs, whether it be financially or physical," boasts the New York American.

What is reflected by the fact that some of these young men have done nothing but follow the flying Britishers and the meteor Finns across the finishing line in all but one of the track events, the American may explain later on.

THE AMERICAN PRESIDENCY.

Our American neighbors have the great comfort of knowing that, no matter which party is victorious next November, they will get a good President.

This is on the supposition, of course, that they are able to elect a President at all. The intervention of La Follette, strengthened as it undoubtedly will be by the nomination of two Eastern men by the two great parties, may easily prevent an election, either by the College or in the House. In that case, the Vice-President—to be chosen by the Senate—must serve; so it is quite on the cards that the United States may at long last have a President Bryan.

But either Calvin Coolidge or John W. Davis will make a Chief Executive of whom the American people may well be proud. As we are outside the sphere of American politics, we may perhaps be permitted to say that it will make precious little practical difference in the government of the country which one is chosen. They both belong to what may be called the "conservative" wings of their parties. Mr. Davis is most ostentatiously labelled a West Virginian, but recently he has been earning his living as a New York lawyer, with a quite natural inclination to work for men who can pay big fees. This is bound to hurt him in the West; and even the selection of "Billy" Bryan's brother as his running mate will not wholly remove "the curse." It was just such a sin that rendered the great Elihu Root permanently unavailable.

Both candidates are made-to-order for La Follette. If the Progressive movement can ever cut any figure in a Presidential election, it ought to do it this year. Every State it can capture will be taken from the Republican column. If it appears to develop much strength as the campaign goes on, this feature of the situation is bound seriously to damage Coolidge's chances elsewhere; for the American people are quite likely to reason that, if La Follette is going to prevent the Republican nominee from securing an actual majority in the College of Electors, the only way to save the election from being thrown into the House and possibly into the Senate—with all the uncertainty and danger involved—will be to elect the eminently safe and sane Democratic nominee, ex-Ambassador Davis.

* * * *

The determination of the convention to nominate Senator Walsh for Vice-President was a deserved compliment to the plucky and industrious Montana lawyer who—almost single-handed—tore the cover from the shocking oil scandals. But Senator Walsh very wisely prefers his seat on the floor of the Senate where he can affect legislation, to the dim glory of merely presiding over the deliberations of that body.

Governor Bryan is bound to bring the Bryanite faction into line. Even the Spartan William Jennings will hardly withhold his active support from a ticket containing his brother. This was undoutedly the feeling that nominated the less-known Bryan. The Peerless One and his friends had to be placated after the convention had chosen for its standard-bearer one of the two or three men whom Mr. Bryan had black-listed. Next to "Al" Smith, Bryan probably dislikes Davis most.

By that same token, next to "Al" Smith, Davis undoubtedly has the best chance of carrying New York. He is a New York man. He is acceptable to Wall Street. If Governor Smith can transfer to him some of his tremendous personal "pull" with the voters in New York City, Davis may possibly capture the important and often pivotal delegation from this big State. His nomination, of course, resolidifies the South. But his weakness will appear in the Middle West. He is about the poorest candidate that the convention could have selected for such States as Indiana, Ohio, Nebraska and the more or less Radical bloc. And he must make some inroads in this region to be elected.—Montreal Star.

EDITORIAL NOTES AND COMMENT.

Peterborough welcomes the Orangemen and their friends today.

West Hastings Conservatives stick to their Porter, and the Moderation League may be able to find a favourable omen in that fact.

Clean to handle. Sold by all Druggists, Grocers and General Stores

WISE AND OTHERWISE

Water tank of a Chicago laundry collapsed. How strange! We thought they washed the clothes with sand.

Two men were arrested for sleeping in a Los Angeles theatre and we think we have seen that show.

Lightning bugs are not so different from some men. A lightning bug can see where he has been, but not where he is going.

A Washington man who went in swimming just after eating a big picnic lunch was revived in only 45 minutes.

Snake bit a movie star in Los Angeles, which is what she gets for looking good enough to eat.

Every man is entitled to a living wage except some who get it.

All men are born helpless, but some help less than others.

The quickest way to reduce is, have you ever seen a fat postman?

If Dawes is as good at swearing as he once was he should poll a lot of votes from golfers.

A gardener who started out with the slogan "Watch Us Grow" tells us the weeds must have heard it.

This summer seems to be going crazy with the heat.

Fruit juices are so contrary to law. They had much rather ferment than jell.

Probably thinking it wasn't going to hurt a bit, a Pittsburgh dentist shot one of his patients.

The trouble with being a musician is you usually look the part.

A baby who fell into a Wisconsin river was saved by six men, perhaps because she was 18 years old.

A reformed poet, now working at making an honest living, tells us his poetic license expired.

The presidential possibilities who hurled their hats into the ring are busy dusting them off now.

RADIO PROGRAMS

SATURDAY, JULY 12.
(Eastern Daylight Saving Time)

WEAF, NEW YORK—492.
7.30 p.m.—"The History of Handball", by E. L. Summer.
7.45-11.00 p.m.—Guy Hunter, entertainer; Israel Siekierka, violin; Emma Burkhardt, contralto; Adrian Vanderbilt, concert piano; Manhattan Ladies' Quartet; William Deroin, tenor.
11.00-12.00 p.m.—Lopez Orchestra.

WOO, PHILADELPHIA—509.
7.30 p.m.—Sport results.

WBZ, SPRINGFIELD, MASS.—337
7.00 p.m.—Baseball resules; music.
.730 p.m.—Bedtime stories.
7.40 p.m.—Hotel Kimball Trio.
9.00 p.m.—Musical program.
9.00 p.m.—Musical program.
9.30 p.m.—Copley-Plaza Orchestra.

WGI, MEDFORD, MASS.—360.
6.30 p.m.—Code practice.
7.00 p.m.—Big Brother Club meeting.
7.30 p.m.—Current events; musicale.

WGY, SCHENECTADY—380.
9.30 p.m.—Clover Club Orchestra.

WGR, BUFFALO—319.
No program.

KDKA, PITTSBURGH—326.
6.30 p.m.—Dinner concert.
7.00 p.m.—Baseball scores; music.
7.30 p.m.—Bedtime story.
7.45 p.m.—Bible class.
8.06 p.m.—Baseball scores; sport review.
9.00 p.m.—Orchestra concert.

WJAX, CLEVELAND—390.
1.00 a.m.—Orchestra; vocal and instrumental music.

WTAM, CLEVELAND—390.
7.00-8.30 p.m.—Dinner concert.
10.00 p.m.-1.00 a.m.—Dance orchestra; J. McMahan, baritoen.

WHAS, LOUISVILLE—400.
9.30-11.00 p.m.—Concert; vocal solos

KYW, CHICAGO—536.
8.00-8.30 p.m.—Dinner concert.
9.00-9.58 p.m.—Musical program.
10.30 p.m.—Musical program.

WOC, DAVENPORT, IOWA—484.
7.30 p.m.—Sandman's visit.
7.50 p.m.—Sports news.
10.00 p.m.—Dance orchestra; vocal solos.

KSD, ST. LOUIS—546.
10.00 p.m.—Missouri Theatre orchestra; specialities.

WMC, MEMPHIS—50.
10.30 p.m.—Musical program.

WDAF, KANSAS CITY—411.
7.50-9.00 p.m.—Music; dress; stories Plantation Players.
1.45 a.m.—Dance music.

A THOUGHT

A soft answer turneth away wrath: but grievous words stir up anger.—Prov. 15:1.

* * *

Anger manages everything badly. —Stadius.

CATTLE, GRAIN AND PRODUCE

Peterboro—Toronto—Montreal
Winnipeg

RETAIL.

Fruit.

Bananas, 30-40c dozen; oranges, 25-70c dozen; grapefruit, 2 to 4 for 25c; lemons, 30-40c dozen; apples, 25-60c peck; pineapples, 20-35c each; strawberries 2 boxes for 25c; dates, 13c lb.; canteloupe, 15-25c; cherries imported), 70c lb.; domestic (sweet) 20c lb.; apricots, 15-20c dozen; plums, 20-30c dozen; peaches 40-50c dozen; gooseberries, 15c quart; pears 60c dozen; watermelon, $1 50-$2.25.

Vegetables.

Potatoes, old, 40c peck, new, 59-60c peck; 15c measure; new beets, 3 bunches 25c; new carrots, 15c bunch ;cooking onions, 3lb. 25c; green onions, 5c bunch; Bermuda onions, 3lb. 25c; new cabbage, 15-20c head; leaf lettuce, 5c bunch; head lettuce, 25c; endive, 10f 20c; celery, 20-25c; parsley, 5c; watercress, 5c; cucumbers, 10-15c; tomatoes ,a lb 35c; peppers 10-15c each; radishes, 5c bunch ;spinach, 20c lb.; rhubarb, 5c bunch; Lima beans, 10c lb.; dried beans, 2lb. for 15c; dried peas, 13c lb.; string beans, 15-20c lb.; green peas, 2 quarts 25c; sweet chard, 10c bunch.

Nuts.

Walnuts,, 25-30c lb.; Brazil nuts, 25-30c lb.; chestnuts, 25-30c lb.; almonds, 25c lb.; shelled almonds, 40-80c lb.; cocoanuts, 15-20c each.

Dairy Products.

Butter, creamery, 37c lb.; dairy, 35c lb.; baking, 25c lb.; lard, 18-22c; lb.; shortening, 19c lb.

Cheese, new, 25c lb.; old, 35c lb.

Eggs, 27c dozen .

Honey.

Comb, dark and light, 20-25c; mixed, 5lb. for 59c; clover, 5 and 10 lb., 69c and $1.35.

Fish.

Salmon, red, 20-25c lb.; pink, 20c; salmon trout, 24c lb.; white fish, 20-22c; halibut, 35c; haddies, 18-20c; boneless, 25c; fillets, 25c; kippered herring, 20c; salt herring, 45-75c per dozen; sea herring, 10c lb.; fresh herring, 3lb. for 25c; fillet mackerel, 2lb. for 35c; boned cod, 20c lb.

Meats.

Beef, 8-30c lb.; veal, 12-30c lb.; lamb, 15-30c; mutton, 10-25c; pork, 15-35c; bacon, 28-40c; sausage, 18-20c; chicken, 25-30c lb.

Flour.

Flour, half barrel, $3.45-$4.25; pastry flour, 24lb. bag, 79-95c.

WHOLESALE.

Grain.

Fall and Marquis wheat, $1.00-$1.10 bushel; oats, 44-55c; rye, 65-75c; barley, 65-70c; alsike, $4.00-$5.00; alfalfa, $13.00 bushel; buckwheat, 75c; peas, $1.00-$1.25; red clover, $5.00-$10.00; sweet clover, $5.00-$5.50.

Hay, Bran, &c.

Hay, loose, $15.00; baled, $17.00-$18.00; baled straw, $9.00-$12.00; bran, $28.00-$30.00 ton; shorts, $33.00 ton.

Hogs.

Live hogs, thick, smooth, $8.25 cwt.; select graded, $9.00 cwt.; dressed, head on, $12.75; head off, $13.75.

Hides and Wool.

Hides—Cow, 6c lb.; horse, $2.00-$2.50 each; calf skins, 12c lb.; sheep and lambs skins, $1.50-$2.00 each; shearlings, 20-25c each.

Wool—25-28c lb.

TORONTO LIVE STOCK.

TORONTO, July 12. — There was a good-sized run of cattle at the Union Stock Yards on Monday, and the trading was quite apathetic during the first two hours. The active operations of the exporters set the packers in action later and at the close of the day 3,800 of the 4,000 shipment had been disposed of. For the succeeding days the supply was not too generous with the result that the prices strengthened in butchers' steers and heifers anywhere from 13 to 30 cents a cwt. from the previous week. The exporters took upwards of 20 per cent. of the week's receipts of 5,800, and will be in the market again next week for a supply equally as large if available.

There was little, it any, change in the price of exporters from the previous week. For top loads $8.25 a cwt. was paid, and good choice steers brought $8.50. A large number of medium weights were bought and those not finished will be shipped as stores. These cost about $7.00 a cwt. For choice export heifers prices ruled from $6.75 to $7.25 a cwt. Choice 1,200 pound butchers for home use sold at $7.50 in quantity and up to $8.00 a cwt. in small select lots. Baby beeves sold well during the week, and for an extra choice one $10.00 a cwt. was paid on Thursday. The major part of these, however, did not get above $8.00 a cwt.

Medium and good butchers were stronger following Monday, and the former were up close to $7.00, and the better mediums $6.15 to $6.40.

Common killers with a showing of fat were good for $5.50, but the poorest ones went as low as $4.50. Butchers' cows in the bulk were easy, but occasional choice ones brought $6.00. Real good cows sold at $5.00 to $5.25. Medium, $4.00 to $4.25, and common cows $3.00 to $3.50 a cwt. Bulls were not in any great supply and held quite steady with prices in close proximity to that for cows.

The trade in stockers was unusually quick, and only a few loads were dealt in. Light 600-pound heifers, not breedy, were below $4.00 a cwt., and steers were not much above. A small number of feeders 800 to 900 pounds were dealt in at $5.00 to $5.50. There is no improvement in the milchers and springers, and none of these found a market above $75.00 each this week. The expectancy for next week is for steady prices with the demand largely concentrated on the good to choice butchers. Those only just warmed up on the grass, and by no means finished will encounter the usual difficult market for unwanted stuff.

Calves have been firmer, with an outlet for nine or ten loads in Buffalo, where tops are quoted at $12.50 a cwt. A few fancy calves sold during the week at $10.00, but the average good calf did not sell over $9.00 a cwt. Good mediums brought $8.00, and thin unfinished ones $5.00 to $6.00. Heavy grassers went at $3.00 to $4.00 a cwt.

0 Lambs are down around half a dollar a cwt. for the week, with tops at the close not better than 14 cents a pound. The receipts have been quite liberal as next week bucks will be discounted $2.0 0a cwt. Poor quality light lambs are selling from 10 to 11 cents and yearling lambs are about the same prices. Sheep are not too strong, and those out of the handyweight class are not better than 5 cents a pound. Ewes with good mouths are selling up to as high as 7 cents a pound.

Packers are getting a liberal supply of hogs and desire to get the price back to $7.50 a cwt. f.o.b. The market during the week has ruled from $7.75 to $7.90, but bids sent out at the week-end are only $7.50.

Current Quotations.

Choice heavy ex steers	$8.00	8.25
Good heavy ex. steers	7.25	7.75
Choice export heifers	6.75	7.25
Choice export cows	5.25	5.50
Baby beeves	7.00	9.00
Choice short keeps	7.00	7.50
Choice handy weight	7.25	7.50
Good handy weight	6.50	6.75
Medium butchers	6.00	6.40
Common light butchers	5.00	5.50
Choice 950-1100 feeders	6.00	6.5
Fair good light feeders,	5.00	5.75
Choice fat cows	5.25	5.50
Good butcher cows	4.25	4.65
Medium cows	3.75	4.00
Common cows	2.50	3.00
Canners and cutters	1.50	2.50
Good choice but. bulls	4.50	5.25

(Continued on page 7.)

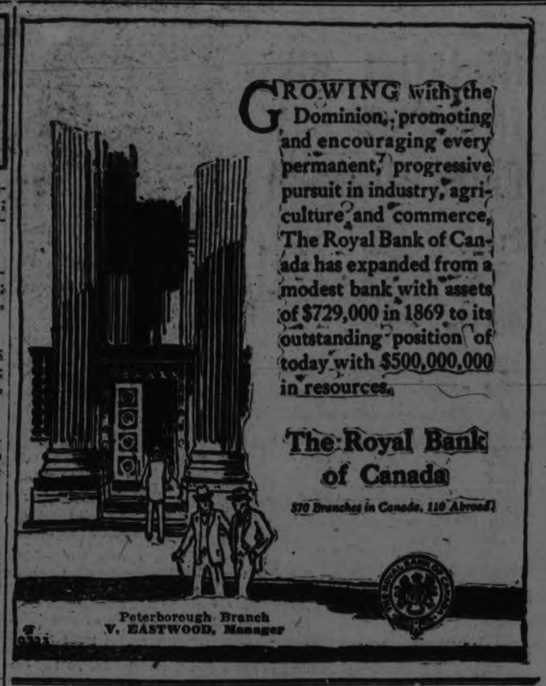
GROWING with the Dominion, promoting and encouraging every permanent, progressive pursuit in industry, agriculture and commerce, The Royal Bank of Canada has expanded from a modest bank with assets of $729,000 in 1869 to its outstanding position of today with $500,000,000 in resources.

The Royal Bank of Canada

570 Branches in Canada, 110 Abroad

Peterborough Branch
W. EASTWOOD, Manager

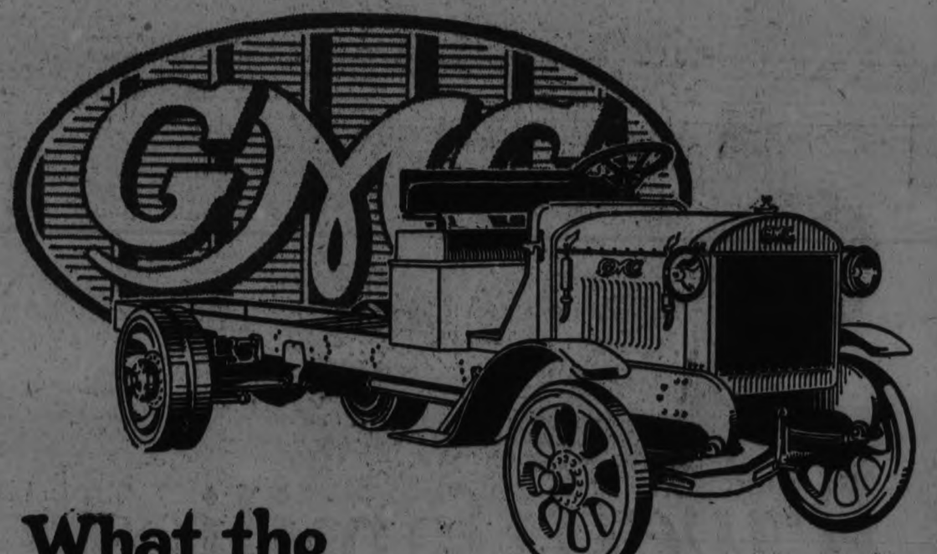

What the GMC Name Means

GMC stands for General Motors Corporation. It means that GMC Trucks are a product of General Motors—that the experience and research of General Motors are behind their construction—that the enormous buying power of General Motors has made possible such quality at such price.

Every General Motors Product is better and stronger for its association with General Motors, and in no case is this more true than it is of GMC Trucks.

In every test of strength and endurance GMC Trucks exceed the hopes and expectations of their owners. Simply because there is a PLUS quantity of every feature that makes for haulage satisfaction. And seven NEW features place GMC Trucks "Seven Steps Ahead" of the accepted standards.

GMC Trucks are better trucks because they *are* GMC Trucks. Let us help solve your trucking problems.

GENERAL MOTORS TRUCK CO. OF CANADA, LIMITED, Oshawa, Ont.

A. BROWN & CO.

383 Water Street Phone 126 T-724

General Motors Trucks

PRODUCT OF GENERAL MOTORS

HOSPITAL WINS INDIGENCE CASE FROM TOWNSHIP

Clarke Township, in Durham County, Assessed $733.50 By Judge Huycke.

MOTHER OF FOURTEEN

Died in Bowmanville Hospital—Two Children Gave Her a Little Help.

In a decision handed down by Judge Huycke the Bowmanville Hospital is awarded its claim against the township of Clarke in Durham county for the care of Mrs. Charlotte Moore, mother of fourteen children, whose life of service ended in indigence. The award of $891 is reduced by the sum of $157.50 paid on account by Sidney Moore who showed some interest in his aged mother's distress. The balance is $733.50 which the municipality is ordered to pay with costs of the action. Proceedings are stayed until October 1st and twenty days after that date are allowed for appealing.

The written judgment follows:

The Bowmanville Hospital (plaintiff) and The Municipal Corporation of the Township of Clarke (defendant). Mr. D. B. Simpson, K.C., for the plaintiff, Mr. F. M. Field, K.C., for the defendant.

This is an action brought by the Bowmanville Hospital, which is a hospital receiving government aid under the Hospitals and Charitable Institutions Act, being R.S.O. Cap. 300. The action is brought against the Municipality under Section 23 of that Act. The claim is for care and attendance in the Hospital of Mrs. Charlotte Moore, who it is alleged was an indigent and a resident of the said Township.

The circumstances of the latter days of this old lady indeed are peculiarly painful. She was a former resident for many years of the Township of Cramake and was a mother of fourteen children, most of whom attained maturity. Her husband died a number of years ago and she went to live with various of her children after an interval, most of them being in the northwest territories and some in the United States. Two were residents in Ontario, Mrs. Mary E. White, wife of Samuel White, a farmer of Clarke Township, and her youngest son Sidney Moore, who is supposed to be somewhere in Ontario, but his present residence unknown. Sidney brought his mother to Mrs. White's, arriving there on the 21st of November, 1921. Sidney is an unmarried man for a time worked for a farmer living not far away. The old lady, Mrs. Moore lived in Clarke Township with Mrs. White from the 21st of November, 1921, up to the 12th of August, 1922, when she was taken to the plaintiff hospital. She remained there until September 24th, 1922, when she returned to Mrs. White's somewhat improved in health. She became worse and on the 29th October, 1922, she was taken back to the hospital and remained there a helpless paralytic most of the time from that date until the 14th of June, 1924, when she died.

One Son Faithful.

Sidney was not the only one of the man children who seemed to care or do very much for his mother. He paid for her care at the hospital the first period she was there and made various payments on account of hte second stay; he did not pay anything after March 8th, 1923. The daughter Mrs. White was invariably kind to the mother. It was Sidney who took his mother to the hospital on both occasions and arranged for her to stay there, and when through lack of work he went away he promised to send money for the support and maintenance of his mother as best he could. Communications have been sent to him to various last known addresses but he cannot now be found.

There is no dispute as to the dates of admission and death, or as to the payments made, or for the rates or charges in the hospital. The sole question is whether or not the Township is responsible.

Questions in Court.

Section 23 of the Act so far as applicable reads as follows:—"The corporation of the municipality in which an indigent person admitted to a hospital receiving aid under this Act is at the time of his admission resident shall be liable to pay the governing body of the hospital the charges for his treatment—" The two questions of fact that have to be determined are (1) Was she an indigent? and (2) Was she a resident of Clarke Township? Both questions I think must be answered in the affirmative. She resided continuously in this township nearly a year before her second admission to the hospital, which is I think ample to constitute her a resident. It is a much longer period than is provided by the regulations referred to in Collingwood vs Vespra, 25 O.W.N. page 399. These regulations were not before me except as in the judgment and I do not know what is their legal effect, but regardless of them I findthat she resided in the Township of Clarke for nearly a year before the 29th of October, 1922, and she had no other place of residence; that she was an indigent goes also without saying. She had no propertly of her own, and seemed deserted and neglected by all her children with the exception of the two referred to. Sidney paid all thta he was able to pay for a time and the reason for his discontinuance of payments is not shown. Mrs. White has no property of her own as was rather exultantly declared by her husband, a fairly prosperous farmer of the defendant township.

Paid at First.

But Mr. Field contends strenuously that this Act does not apply at all because the patient was not in the first instance, or indeed on the two occasions of admission, admitted as an indigent patient, but as a paying patient. This is undoubtedly true, but when the son ceased to pay there was no other source of income and she forthwith became indignt, and I cannot see that the mere fact of her having been entered as a paying patient and supported for a time by her son changes the facts that at a later period she became an indigent withing the meaning of the Act, and therefore to be maintained by the Municipality of which she was a resident.

The Counsel for the defence further urges that the Township is not responsible because the children are made so by the Parents Maintenance Act of 1921, Section 2. This defence must fail. Assuming that the hospital might have a claim against these children under the Act, they also have an alternative claim against this township, and there is no reason pointed out to deter them from proving against the defendant they may select; apart from this only two of her children are, as above stated, residents of Ontario, and it is not shown that either of these has any property or means by which to support their mother; in fact the contrary is shown. The other children are all resident outside of the province and therefore the Act is not applicable, or enforceable against them.

Notices Not Given.

A further defence is that proper notices were not given to the township. Under section 23, s.s 3 and 4 of the Act—as above stated the son Sidney paid for some time and when the account fell into arrears the Secretary of the Hospital Board wrote some letters to the defendant township calling their attention to the fact and asking for payment, and the objection is taken that these letetrs were signed by the Secretary-Treasurr of the Board and not by the Superintendent of the Hospital as provided by s.s. 3. This may be a good objection as the requirement being statutory should be construed strictly, but I do not think this section nullifies the liability expressly enacted in s.s 1. S.S. 3 must be read with the following s.s 4 with the provisions therein contained.

It is shown, however, that a notice under the Act was sent to the defendant township, signed by C. H. Mason, Secretary-Treasurer, of the hospital, and also by Florence Smyth, Superintendent of the Hospital on December 11th, 1923. No notice in relp thereto to the Superintendent by registered post was given by the Clerk of the defendant township that the patient was not a resident of the municipality. It is said that the Reeve of the Township informally notified the hospital authorities to that effect, but this clause of the Statute, too, if construed strictly, puts the defendant out of court and provides that the patient shall be deemed to be a resident of the township in absence of such reply. It is stated that the Clerk of the twnship in 1923 was a very old man and had instructions to reply but did not do so. This cannot I think help the defendant, as the first written notice disclaiming liability sent was that of March 26th, 1924, Exhibit 11, subsequent to the date of the issue of the writ which was the 24th of March, 1924.

Notices Not Late.

A further defence was that the plaintiffs did not give reasonable notice of the patient being there as an indigent and that therefore the defendant, if liable, would be liable only for charges incurred after the notice, or within a reasonable time before it. I cannot under the circumstances find that the notices were unreasonably late. The plaintiffs' officials were trying to locate the son Sidney and expecting to hear from him, and in my opinion acted with due reason and consideration for all parties concerned.

I think therefore that the defences all fail and that the plaintiff is entitled to recover the full amount claimed $891.00. From this must be deducted $157.50 paid on account by the son Sidney, leaving a balance of $733.50, for which sum, with costs, judgment will be entered. It was agreed that the claim should be considered up to the date of the old lady's death, June 14th, 1924.

It is further agreed on account of prospective absence of Counsel that all proceedings herein shall be stayed to the 1st of October next, and that either side my have twenty days after that date for appealing.

DATED at Peterborough this 9th day of July, 1924.

EDWARD HUYCKE,
Judge

AMUSING CASE COUNTY COURT

Kill-Joy With a Gun Breaks Up Romance on a Moonlight Night on the Norwood Road.

What's the matter with a car ride after the show, even if young couples do pause at the side of the road? But it's a different story if a farmer living nearby crawls up behind your limousine and shoves a revolver right in your romeo's face shortly after you have stopped on the Norwood road on a bright moonlight night just to gaze at the stars.

Such was the experience of a young Peterborough couple about 11.15 p.m. on June 19th last, and the kill-joy who crept up behind with a "gat," just for the sake of adventure, was the main attraction in a more thrilling scene in County Police Court yesterday afternoon when he was tried on a charge of unlawfully representing himself to be a police officer before His Worship Magistrate Langley.

The young juliet in this case was a rosy-cheeked blonde of medium stature, in her late 'teens or early twenties. She was calm and cool in the witness box and related the story of romance and adventure with clarity and precision.

"I picked her up on George street after she got out of the show," the young man explained. "We went for a drive and pulled the car up alongside the Norwood road. It was a bright moonlight night, and after we had stopped for about five or ten minutes I noticed a man about fifty yards behind us crawling on his hands and knees toward the car."

"What did you do then?" asked Crown Attorney G. W. Hatton, K.C.

"I jumped from the front to back seat, followed by my lady friend, and peaked through the glass in the back curtain."

"Then what happened?" he was asked.

"The man, as he drew closer, ran to the side of our car, and as I went to get out he shoved a revolver in my face and insulted us by using profane language."

"Is that all?"

"No; he asked us for the number of our car and our names. I asked him what authority he had for demanding this information. He replied that he could show me a button which would show me a thing or two."

"Did he produce it?" asked Mr. Hatton.

"No; he failed to produce it," the young man declared.

The Crown Attorney urged him to go on and tell what took place.

"Well, I got out and went around to the front of the car to crank it. He laid the revolver on the running-board and asked me for a pencil. My lady friend got behind the wheel to drive, and he picked the revolver up, shoving it in her face and said: 'I want that young chap to drive the car.' He then said: 'I had better go into town with you.' I pressed him to come, but he didn't.

"He then said: 'I will get my own car and you meet me in town at the Monro House.' I told him to meet me at the Police Station, and he replied 'Alright.' He then walked away. We watched him until he had gotten up the road apiece and then drove to town."

"What did you do and where did you go then?" the Crown Attorney asked him.

"I took my car to my own home, walked home with the young lady and came directly to the Police Station. As I saw no car waiting outside I didn't go in."

Mr. J. A. O'Brien, defence counsel, at this stage proceeded to query the witness.

Mr. O'Brien: "What time was it when you and your friend arrived at the scene of this incident?"

Witness: "About eleven or shortly afterwards."

Mr. O'Brien: "Are you and this young lady engaged?"

Crown Attorney: "What difference does it make—they had a right to be there whether they were engaged or not."

His Worship: "This man is charged with impersonation, and what you are asking will throw no light on the case."

The witness was not sure of the time he arrived at his home or at the Police Station. He couldn't even tell when he retired that night. He was not sure of the color of the gun nor did he have a knowledge of pistols, although he saw four years' service in the army.

"Well, did you notice any bullets in the revolver?" asked Mr. O'Brien.

"How could I notice; the gun was right at my nose and I couldn't see down the barrel," he replied.

"I can't tell you the color of his clothes. He was dressed in dark—that's all I know. I was watching his face and his arms," the young man said in answering Mr. O'Brien.

The young lady corrobated her friend's story in every detail and didn't require so much coaching as her escort in giving her evidence.

She, too, though quite explainant in relating the story of the incident, was quite vogue on the question of time.

"How long did it take you to walk with your friend from his home to yours after he put his car away?" asked Mr. O'Brien.

"About ten minutes."

"Did you talk long at the front gate?"

"No; not that night."

"Well, young people usually do," observed Mr. O'Brien.

This witness, too, remembered that it was a bright moonlight night in June when she and her companion were disturbed by a marauder with a gun whom she identified as the accused. Both crown witnesses were agreed as to that and emphatically declared that the prisoner at the bar was the very person who abruptly brought to a close their brief sojourn on the Norwood road amid quite solemnity on the bright June night in question.

But to the accused the whole thing was stupendous, outrageous and ridiculous. He denied any participation in the affair and proceeded to explain that on the evening of June 19th he drove to the city in his car about 7.30 p.m., picked up a couple of friends and motored out through Douro to Nassau, returning to Peterborough at 11 o'clock.

Continuing, he showed that after taking one friend to his home, he and the remaining gentleman partook of a midnight supper in a Simcoe street cafe. His story then outlined the drive to his friend's home, from where he drove to his own home in Otonabee, pausing to converse with an East City resident on Hunter street east on his way. It was 1.05 a.m., he declared, when he retired.

He was very accurate in giving his testimony, and had on his fingertips the exact length of time he spent in conversation with the different persons with whom he had been talking. The two friends who accompanied him on the drive through Douro corroborated the accused, and the witness who had lunch with him, during a vigorous cross-examination by the Crown Attorney, never waivered or departed from the defendant's citation of the evening's events. He, too, had a keen memory in matters of time. All three denied ever having been near the vicinity of Norwood road where the alleged impersonation took place.

Provincial Constable N. F. Maker testified that the accused admitted the charge when he served him with the summons to appear.

When asked by the Crown Attorney why he made that statement he replied that he was under the impression that the warrant was the result of a joke he played on a fellow about a month ago.

Mr. Hatton asked: "What was the joke?"

"I don't have to answer that," he replied.

"You answer it or take the consequences," His Worship interjected.

The witness explained that the joke he had mentioned arose over a deal he had with an East City butcher.

Mr. Hatton: "You are on oath and I want to warn you to reply to my questions as truthfully as possible. You have personated a constable on the road before, haven't you?"

Answer: "Yes."

Mr. Hatton: "How long ago?"

Witness: "About two months ago."

Mr. O'Brien objected to the Crown Attorney in going into this matter, but Magistrate Langley curtley overruled the objection, and Mr. Hatton continued to conduct the examination.

Mr. Hatton: "Who did you impersonate?"

Witness: "Constable Boyd."

Mr. Hatton: "You knew Mr. Boyd was a constable?"

Witness: "Yes."

Mr. Hatton: "Did you show your badge on that occasion?"

Witness: "No."

Mr. Hatton, turning to the drive through Douro, asked: "What were you doing around by the canal?"

Witness: "I went in for a swim and the others sat on the shore."

Mr. Hatton: "What did you have to eat in the restaurant?"

Witness: "Ham and eggs and coffee."

Mr. Hatton: "What did your companion have?"

Witness: "I don't remember. He paid for it."

Mr. Hatton: "You have such a wonderful memory, I thought probably you would know."

Mr. Hatton: "You said you always wear a light shirt at night. How's that?"

Witness: "I haven't a dark shirt, that's why."

Mr. Hatton: "Well, when a man goes to the trouble to make an alibi he could change his shirt pretty quickly and his trousers, too, for that matter."

Mr. Hatton: "Have you worn that shirt you have on ever since June 19th?"

Witness: "No; I change my shirt once in a white, don't you? This shirt has been washed three times since."

Mr. Hatton: "You seem to remember fairly well every minute and hour of how you acted on the evening of June 19th."

Witness: "Yes, because a young fellow with two others came to my place on the night of the 20th and accused me holding him up the night before."

Mr. Hatton: "And you called him a liar?"

Witness: "Yes."

Mr. Hatton: "Did you mean he was a liar?"

Witness: "Yes."

Mr. Hatton: "Then why did you go into all this preamble about dates and hours?"

Witness: "I didn't worry about it."

Mr. Hatton: "Well, it worried you enough to prepare a schedule of all that happened on the night before."

Mr. Hatton: "Have you talked the times over with these men (other occupants in the year) since the 19th?"

Witness: "No."

Mr. Hatton: "You never mentioned it."

Witness: "No."

Mr. Hatton: "That is most unreasonable, I think. I would have gone to see them."

The East City butcher with whom the accused declared he had spoken to on his way home on the night of June 19th was called by the defence. He corroborated the accused and his testimony concluded the case for the defence.

At the conclusion of the crown's case, Mr. O'Brien submitted to His Worship that the crown had failed to establish impersonation and asked for dismissal of the charge. He further declared that, granting impersonation, the prosecution could not succeed since there was no evidence before the court showing that the accused was not a police officer.

The Magistrate reserved his decision on the motion for dismissal, and ordered the defence to proceed. Judgment was reserved to 2 p.m. on Monday next.

WET TILE FLOOR

Never let water stand on a tile floor as it will destroy the setting. See that it is rubbed dry with a thick cloth after being mopped.

RED ROSE TEA "is good tea"

Next time try the finest grade—
RED ROSE ORANGE PEKOE

T-8

for Baby's Tender Skin

PURE, wholesome soap. White all through—the age-old symbol of purity. The fragrant, creamy lather of Fairy Soap is a delight to baby's tender skin. The oval cake—the handy cake—wears to a wafer without a break. And it floats!

MADE IN CANADA

FAIRY SOAP

The World's Lowest Priced Six

Delco Ignition
Borg & Beck Clutch
Alemite Lubrication
Cord Tires
Tuare steel wheels
Drab Top—boot to match
Brown Spanish upholstery
Nickeled radiator
Boyce motometer
Spot light
Nickeled bumpers
Windshield wings
Legal headlights
Windshield cleaner
Rear view mirror
Aluminum step plates
Guard rails at rear
Trunk and rack

Beautiful *and* Good

The sweeping acceptance of the Oldsmobile Six Sport Touring can be explained in one sentence—we're giving people high quality, physical beauty, six cylinders, real comfort for five, complete equipment, and low price.

This car would have to be priced much higher but for this fact—it is the joint product of Oldsmobile and General Motors. Oldsmobile's immense plants and quarter-century of experience plus General Motors' great purchasing power, big experimental laboratories, and its staff of experts establish a manufacturing advantage that is reflected in the price of the Sport Touring. No car of like quality has ever sold at a price so low. See it at our showroom. Ride in it. Drive it.

A. BROWN & CO.
Phone 126 383 Water Street

Touring ....$1,295 Sport Touring $1,450 Coupe $1,680
Roadster ...$1,250 Cab .....$1,565 Sedan $1,780
All prices F.O.B. Peterborough, including Spare Tire, Tube, Tire Cover and Bumper.
The G. M. A. C. extended payment plan makes buying easy.
O-3024

OLDSMOBILE SIX

PRODUCT OF GENERAL MOTORS

OLD CHUM
SMOKING TOBACCO
IS FOUR TIMES SEALED

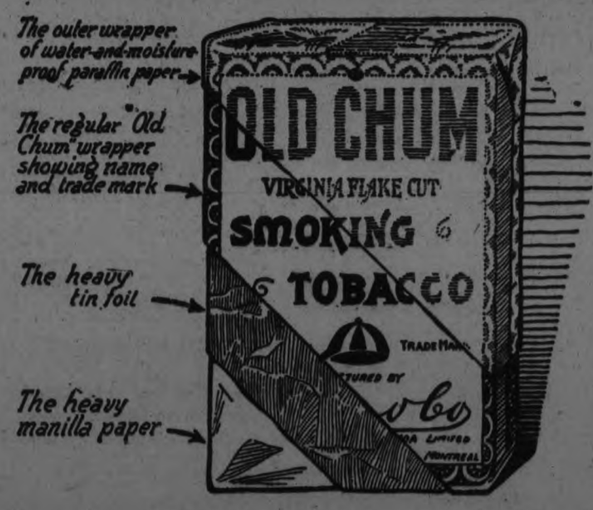

to bring you the full richness and mellow sweetness of this—

"Tobacco of Quality"

Manufactured by
IMPERIAL TOBACCO CO. OF CANADA LIMITED

SUPER VALUES TO-NIGHT THROUGHOUT THE ENTIRE STORE

THREE HUNDRED

Linen Huck Towels

IN SPECIAL SALE TONIGHT

Each 23c

An outstanding value in Linen Huck Towels, finished with fancy damask border and hemmed ends. Size 18 x 32 inches. Tonight's Sale price is a third less than regular. Stock up for future use NOW.

Cut Glass Tumblers 6 for 59c

Regular 15c value. Clearn blown crystal, with grape, orange and wreath cuttings. Full 8-ounce capacity. 75 dozen in a special Sale tonight.

(Rummage)

Laundry Soap 20 Bars for 49c

This good quality Laundry Soap comes unwrapped, but you save the cost of wrapping by purchasing 20 4-ounce bars at this extremely low price. Buy up a goodly supply tonight.

Pure Linen Towelling 15c Yard

Full bleached, with red striped border. A heavy, pure linen, absorbent quality that will be found very useful for many household needs. You'll be very wise to purchase for future use at tonight's special Sale price.

SPECIALLY REDUCED PRICE ON

Front Lace Gossard Corsets $1.59 Pair

All are new models and new stock. Your choice of three individual models. Suitable for average figures. Made of cool satin striped brocade. Values which regularly sell at $3.00 and $3.50 per pair. Specially purchased and specially priced for the July Clearance Sale.

RICHARD HALL & SON LIMITED

Gossard Bandeau Brassieres, Each 39c

Neat, comfortable fitting Brassieres of basket weave nainsook, white only, bandeau style. All sizes. Cool and long wearing for summer.

TONIGHT'S HOSIERY LEADER 50 DOZEN

Reinforced Thread Silk Stockings, Pair 69c

Perfects

Long wearing, sheer Reinforced Thread Silk Stockings. All sizes in colors of black, white, dove, nude and beige. One of the most outstanding values we have offered this season in Women's Hosiery.

TONIGHT'S CLEARANCE SPECIAL OF 100 DOZ.

Children's Summer Socks, Pair 25c

The assortment includes lines taken from our regular stock, as well as a special purchase of traveller's samples, showing all the latest novelty styles and colorings. Values which would regularly sell from 39c to 65c per pair. All grouped for a leader tonight.

(Main Floor)

EAST PETERBORO LOSES IDENTITY

One of Five Constituencies in Ontario to be Wiped Out By the Redistribution Bill.

TORONTO GETS THREE.

OTTAWA, July 12 (Canadian Press).— After many weeks of map-studying, of giving and taking, of the protests of members at the proposed loss of ridings and the merging of others, the report of the Redistribution Committee will be submitted to the House of Commons next Monday afernoon by its chairman, Hon. E. M. Macdonald.

That report will be unanimous as far as the Liberal and Conservative members of the committee are concerned, but four Progressives are dissenting because of riding losses.

Generally speaking, and as outlined in the House when the Prime Minister introduced the Bill at the beginning of the session, there will be 245 seats in the next Parliament of Canada, instead of 235 as at present, or an addition of ten.

The only Province to suffer a loss of seats is Nova Scotia, which must submit to the subtraction of two.

Ontario and Juebec remain unchanged, as also do New Brunswick and Prince Edward Island.

Additions are made in all Western Provinces.

Ontario changes are as follows:

New constituencies, three in Toronto, West Essex, Kenora, and Rainy River, Sorth Temiskaming.

Seats eliminated, East Elgin, Simcoe South, North Ontario, East Peterborough, Lennox and Addington, and Dundas.

The transfer of two townships from Hastings to Peterborough East was one of the chief subjects of discussion in the Redistribution Committee yesterday. Differences narrowed down to one or two points that are difficult of solution.

RED HOT JULY DAYS HARD ON THE BABY

July — The month of oppressive heat; red hot days and sweltering nights; is extremely hard on little ones. Diarrhoea, dysentry, colic and cholera infantum carry off thousands of precious little lives every summer. The mother must be constantly on her guard to prevent these troubles or if they come on suddenly to fight them. No other medicine is of such aid to mothers during the hot summer as is Baby's Own Tablets. They regulate the bowels and stomach, and an occasional dose given to the well child will prevent summer complaint, or if the trouble does come on suddenly will banish it. The Tablets are sold by medicine dealers or by mail at 25 cents a box from The Dr. Williams Medicine Co., Brockville, Ont.

TAKES A NEW JOB.

EDMONTON Alta., July 12.—(Canadian Press).—Commissioner C. J. Yorsth is leaving the service of the City of Edmonton to become president and general manager of Northwestern Utilities Limited, the company operating the natural gas franchise in this city.

The commissioner gives up a position that was paying him $9,000 a year.

WILL TAKE UP GIRL MOVEMENT IN NEW SCOPE

Catholic Women's League Convention Discusses the Girl Problem at Length.

SPECIAL PRAYERS.

Study Clubs to Propagate the Catholic Doctrine in Relation to Civies.

EDMONTON, Alta., July 12 (Canadian Press). — Problems in connection with the work of the Junior Leagues Committee came under discussion at the morning session of the National Catholic Women's League convention.

Apparently difficulty has been experienced in some places, in securing the co-operation of the juniors. With a view to overcoming this, a committee on junior work presented recommendations which were adopted.

Outstanding among this was a recommendation that juniors be given a distinct sub-division of their own, of equal standing to any other subdivision in the diocese and subject to district sub-division by-laws. The scope of the work will be unlimited, but juniors will be urged to take up the girl guide movement, church extension work, and child welfare, and to co-operate with the national executive as far as possible.

Following this discussion centred in girl guide movement and ways and means whereby this could be incorporated in the work of the Catholic Womens League.

Several resolutions were dealt with, and it was decided to recommend formation of study clubs in leagues with the object of studying principally Catholic doctrines and the attitude of the Church to public questions, and afterwards of studying civics.

Unity of prayer for the work of the League will be encouraged, and members will receive Holy Communion once a month for this purpose.

April 26th, Feast of Our Lady of Good Counsel, was set as Catholic Women's League Day in Canada, to be celebrated according to the desires of sub-divisions.

The League pledged itself to raise $3,500 for Sisters of Service work, with the hope that this amount be doubled.

Resolutions expressing gratitude of the League to His Honour Lieut.-Governor Brett and Mrs. Brett for entertainment, and to speakers, hostesses, press, national executive, and others contributing to the success of th econvention were endorsed.

WITH THE FLYERS.

Two Expeditions Girdling World in Opposite Direction.

TOKIO, July 12 (United Press). —The British around-the-world Amphibian plane, piloted by Major Stuart MacLaren, left Kasumigaura to-day for Minato, according to a message from the former city.

The British expedition probably will follow almost exactly the same course taken by the American expedition, which is girdling the world in the opposite direction, flying from Mina to Yettoforu and Paramasiru.

At Paramasiru the expedition will overhaul the big Vickers-Vimy plane preparatory to trying the dangerous hight across the icy North Pacific to Attu Islands.

MUST BE SURRENDER.

Only Terms on Which Government Will Treat With Rebels.

(By U. G. Keener, United Press Staff Correspondent.)

RIO DE JANEIRO, July 12 —The Government has refused a request of the Sao Paulo rebels for an armistice ,announcing it will accept only unconditional surrender.

"The rebels requested an armistice yesterday. The official Joural Do Commercio said to-day, "but the commander of the Federal forces refused it and sent back this message:

"The Federal forces cannot treat with mutineers, and will accept only unconditional surrender."

All despatches from Sao Paulo today were reassuring, indicating that the Federal troops are gradually gaining ascendancy.

WOMEN'S HANDICAPS.

Headaches and Backaches Often Make Life Miserable.

A woman's health handicaps her almost always. She has pains and disabilities which do not afflict men. Nature does not give her a fair chance. Her blood is more often thin and poor than a man's, and she often neglects the first beginnings of ill-health. Many women who seemed destined to a life of frequent suffering have been freed entirely from their suffering through the wonderful blood-making qualities of Dr. Williams' Pink Pills. Many a woman toils all day with a pain in her back and side, a burning headache, and a sense of having no spine left.

What a pity women will not listen to their friends whom Dr. Williams' Pink Pills have saved from their misery. Whenever a woman suffers they will help her—in youth, middle-age and afterlife. Mrs. John Mitchell of Middleville, Ont., gives her experience for the benefit of other women sufferers. She says: "Some years ago I was so badly run down I could hardly walk around the house. I tried to do a few chores but was able to do very little. My boys and husband had to do the rest. If I started up stairs I had to go very slow or I would fall, and I was just played out when I got at the top of the stairs. My head ached terribly, and my heart would beat violently. In this deplorable condition I began taking Dr. Williams' Pink Pills. When I had finished six boxes I felt much better. Then I got a further supply, and by the time I had taken these I could walk anywhere without being exhausted, the headaches had disappeared and I am now perfectly well. Any woman who is run down should not hesitate to begin Dr. Williams' Pink Pills at once, as I am sure from my own experience they will build her up."

You can get these Pills from any medicine dealer or by mail at 50 cts. a box from The Dr. Williams' Medicine Co., Brockville, Ont.

CANOE PARTY MISSING.

Three Hundred Take Part in Search on Lake Simcoe.

BARRIE, Ont., July 12 (Canadian Press). — Edgar M. Smith, manager of the Bank of Toronto at Elmvale, Herbert Hoskens, teller in the Bank of Toronto, Cobourg, and and Miss Margaret Murchison, the daughter of D. C. Murchison, of Barrie, and sister-in-law of Mr. Smith, are missing, and are believed to have been drowned in Lake Simcoe near here.

Although search has been made of the shores of the lake and of the islands, no trace has been found either of the missing party or of the canoe in which they set out from Big Bay Point on Thursday afternoon.

Hope of their safety has now been practically abandoned, but the search is being continued by about 300 people, including a number of Boy Scouts, who are on the lookout at Jackson's Point and other places on the lake.

Seven motor boats are being used in the search.

Edgar M. Smith was stationed for some time in Toronto with the Bank of Toronto there. Later he was in Cobourg, and two years ago he was transferred to Elmvale as manager.

HETTERICK GIVES TANLAC CREDIT FOR HIS HEALTH

Well Known Actor Says Medicine Is Best Stomach Tonic.

Frank J. Hetterick, Orpheum Theatre, Montreal, Que., popular assistant director of the Duffy Players, is another member of this celebrated company from whom the Tanlac treatment has elicited high commendation. Mr. Hetterick recently said:

"Never in my life have I felt in better health than now, and it is all due to the wonderful reconstructive powers of Tanlac. Previous to taking Tanlac I had suffered for two years from indigestion and was so run-down I could hardly stand on my feet. My appetite went back on me and I actually dreaded to eat on account of the pain and misery it caused me.

"Finally a fellow actor put me on to Tanlac and the rersult is I am feeling like a new man. I have gained eight pounds, eat what I want, sleep like a child and feel just fine. Tanlac can't be praised too highly."

Tanlac is for sale by all good druggists. Accept no substitute. Over 40 Million bottles sold.

Tanlac Vegetable Pills, for constipation, made and recommended by the manufacturers of Tanlac.

STRUCK BY AUTO.

Woman Was Pinned Against Fence—in Critical Condition.

MONTREAL, July 12.—(Canadian Press).—Mrs. Mary Wilkes, of 735 Henry street, Winnipeg, sustained severe injuries in the west end of the city yesterday afternoon, when an automobile pinned her against a steel fence, bordering the Cote St. Catherine Road opposite the St. Joseph Chapel. She was taken to the Royal Victoria Hospital where her condition is said to be critical.

STREET RIOTING.

Trouble Started Owing to an Alleged Assault on Moslem Boy.

SIMLA, July 12. — Telephone messages report that serious rioting has broken out in Delphi. The trouble started in the great thoroughfare, Chandni Chewk, owing to an alleged assault on a Moslem by a Hindu, a 'dhobt,' or washerman. The crowd threw stones, but was dispersed.

The trouble broke out again, far more seriously immediately afterwards, and the bazaars were closed. The riot spread to the suburb of Sudda—Bazaar, outside of Lahore Gate.

British infatry and armoured cars are patrolling the city, but the rioting had not stoped at 8 o'clock last evening, and the number of persons injured is already large.

A guarantee of

$5,000.00

in case of your death

$10,000.00

if you die by accidental means

$50.00 a Month

income if you are totally and permanently disabled, and

YOUR POLICY KEPT IN FULL FORCE

ALL GUARANTEED in

ONE CONTRACT OF THE

Confederation Life Association

For particulars see Local Agent or write

W. BOULTON

Divisional Manager, Peterboro.

PREMIER OF EGYPT SHOT BY ASSASSIN

Zaghul Pasha Dangerously Wounded, But Recovery Is Expected.

CAIRO, Egypt, July 12.—(United Press).—Zaghlul Pasha, Premier of Egypt, was shot and dangerously wounded in a crowded railway station here this morning as he was about to enter a train for Alexandria. He was bidding good-bye to friends when an unknown man, who had wormed his way through the crowd, suddenly drew a small automatic pistol and opened fire.

There was great excitement for a time, and when the police arrived the Premier was lying on the station floor with a bullet in his right lung. He was taken to his home, where physicians made a hasty examination and declared the Premier's condition is satisfactory.

The man who fired the shots was set upon by the crowd and badly beaten before he was rescued by the police and taken to jail. His name could not be learned during the early excitement, nor was there any apparent reasons for his act.

There was tremendous excitement throughout the city, as it was first reported the Premier had been killed.

JULY TWELETH

(Continued from page 1.)

Welcome Visitors," were prominently displayed at each station. Others than those who came to participate in the walk, hundreds arrived on the early trains to spend the day in Peterboro.

The strains of the Scotch pipers, fife and drum and brass bands provided a merry welcome for the visitors. The paraders could not help but walk with a sprightly step on a bright cheerful morning like today and music in the air.

Large numbers were at both stations to greet their friends. Children were playing about, thrilled by the strange notes of the Scotch pipers and fife bands. As the Orangemen marched from the stations, north on George and east on Charlotte, followed by bands of merry children and adults, vendors of ice cream and soft drinks were calling out their wares.

Messrs. Bob Hendry, Master of Lodge 1175, H. Sunman, Master of Lodge 80, and Geo. McCullough, Master of Lodge 50, were very busy directing their brethren and preparing for the great walk.

The streamers and flags strung across the street on George and Charlotte indicated the celebration aforehand. Everyone entered into the spirit of the occasion, adults and children alike.

FORT WILLIAM GRAIN

FORT WILLIAM, July 12.—Oats, wheat, barley and flax figured in the shipments yesterday from the ports of Fort William and Port Arthur, which only totalled in all 271,000 bushels. Three grain boats were under the spouts yesterday evening, and three others are on the wap up.

CAMPBELLFORD BOY AT ALGONQUIN PARK

McLean Haig Describes Interesting Programme at Ahmek Camp.

CAMPBELLFORD, July 12. — McLean Haig, son of Dr. and Mrs. A. Haig, who graduated in Arts at Queen's University last spring, is now at Algonquin Park, in Ahmek Camp, where an outing for boys is held from 1st July to 15th September under the direction of Taylor Statten, the proprietor.

McLean, in a letter to his parents, gives a sketch of the daily life there.

The camp is divided into troops, and he has charge of one of these, and enjoys the work very much.

The boys rise at 7.30, and after a dip in the lake have breakfast. There is a sing-song at every meal, and this is impressive ,as over 180 take part. Before each meal the boys join in singing "Holy, Holy, Holy," or "Praise God from Whom all blessings flow."

Instruction classes are held every day from breakfast time until eleven o'clock, after which there is a general swim. The classes are addressed by Jack Miner, the famous bird man, and other speakers, who are experts in woodcraft and every form of outdoor life. There is a period of rest after dinner, which is followed by the "love" classes, when the boys are taught their duties to humanity.

Among those at the camp are Alex., son of Dr. F. C. Neal, of Peterborough, and a son of Rev. Dr. Edmiston, formerly of the same city.

Three miles across the lake there is a similar camp for girls, conducted by Mrs. Statten.

McLean Haig will go to Osgoode Hall in the fall to take up the study of law.

Six Hours Late.

The train that was wrecked between Birdsall and Blezzard's on Thursday reached here about 7 o'clock, and no mail was received here until that hour.

Postmaster Owen engaged a special automobile to bring the mail from the station, and singlehanded, as his staff had all left for the day, distributed it, so that at least boxholders who called were able to get their letters and papers.

BANDITS SHOOT MAN.

British Subject Lost His Life in Vera Cruz.

MEXICO CITY, July 12 (Canadian Press). — Herbert Vereke said to be a British subject, was shot dead on Sunday at Potrero De Llano in northern Vera Cruz, by one of several bandit leaders who are still marauding in that region, according to advices received here.

The shooting is said to have taken place because Vereker refused to give money named by the Pueblo revolutionists.

NEW CALOMEL WORTH MILLIONS

Your liver is poisoning the whole system, causing a tired feeling in the morning, sick headache, bad taste in mouth, sour stomach, indigestion, constipation, kidney trouble, etc. There is only one drug known that acts directly upon the liver, and that is calomel. Because so many people object to the ordinary calomel, it is now put up in a new form, called Tanol Calomel Tablets, which act with a gentle movement of the bowels and no pills or seidlitz powders are needed to remove it from the system, as it is self-eliminating. Get a few of these Tanol Calomel Tablets from the druggist and they will make you feel 100 per cent. better. For sale at Weber's Drug Store, Charlotte street. m.s tf

REGULARS MISSING.

Lakefield Team Unable to Play Complete Line-up So Far.

LAKEFIELD, July 12.—The Lakefield baseball club and their numerous supporters are feeling rather sore at the insinuation in a recent resume of the East Peterborough League games that the village team are playing it "Spark Plug" for the rest of the league. To give a square deal to all the teams and to give barest justice to Lakefield, one must state the fact that in only two games this season has the village team had their full regular line up. Causes which no one could forsee made it impossible for the men to turn out; but they have won two games of the six which they played winning from Mackey's and the first game with Curve Lake. It is expected that for the remaining games the regular team will play and fans and grandstand umpires will be compelled to admit that a victory over Lakefield is hard earned and no walk over.

When You Reach 65

Will You Retire on Your Savings, Your Relatives, or on the State?

Can you see now where a satisfactory income is coming from later in life, or will you be like the great majority—dependent on somebody else?

YOU CAN'T RETIRE ON MONEY SPENT

Endowment insurance will replace your earning power at 65, or at any age you select. Isn't this something you should think seriously about, particularly if you are with one of the many large institutions or corporations with a retiring age limit?

THE MANUFACTURERS LIFE INSURANCE COMPANY

HEAD OFFICE, TORONTO, CANADA.

Branch Office—Barrie Building, Peterboro, Ont. F. A. Black, District Manager

Without obligation kindly furnish me with particulars of an endowment policy for.....payable at age 65. I am.....years of age; married or single.

Name..... Address.....

Semi-Trimmed Wallpapers

In Exclusive Patterns

WE invite your inspection of our line of exclusive designs and colorings. There is a suitable paper at a moderate price for any room in your home. We also have cretonnes to match many wall decpretions.

More than 4,500 decorators throughout Canada can show you the Empire samples. If there is no decorator in your locality, write us direct.

Empire Wall Papers WHOLESALE & RETAIL

334 Yonge Street, TORONTO — 192 Peel Street, MONTREAL — 324 Donald Street, WINNIPEG

Saturday Night Items Worthy of Special Mention from July Clearance Sales

SELLING SATURDAY NIGHT ON THE SECOND FLOOR

Clearing of Voile Dresses, $15.00

A splendid opportunity to procure a color-fast Voile or Ratine Dress. Particularly attractive styles in plain and fancy voiles, showing white embroidery in solid tracery effects on colors orchid, crabapple, French blue, reseda, grey, sand and tiger lily. Sizes 14 to 44.
SECOND FLOOR.

These Will Be Cleared To-Night

An Extra Summer Time Hat, $3.75

A variety of this season's newest shapes in straws and crepes, with attractive trimmings of ribbon, flowers and feathers. In the assortment you will find droop, poke and rolled-up shapes. All one price Saurday night.
SECOND FLOOR.

A Sweater of the Sleeveless Type, $2.39

An added special for 12th of July selling. Novelty Sleeveless Silk and Wool Cardigan with plain back and front of fancy check designs, showing color combinations of gold and white, jade and white, Copen. and white, grey and Copen., grey and jade and black, buff and peacock. All sizes for early shoppers. SECOND FLOOR.

A Message To Men

Men's Suits for Summer Wear, $21.75

THE FORMER VALUES OF THESE SUITS WERE $30.00 AND $35.00

They come in young men's and regular models. Materials are fancy Canadian and English tweeds of grey and lovat shades.

Selling Saturday Night Only

Men's Negligee Shirts, $1.89 Each

2 for $3.70

Woven Scotch madras and English stripe chambray materials. Durability is assured and the colors are absolutely fast. Sizes 14 to 16½.

COME EARLY FOR THE BEST ASSORTMENT

Ladies' Pure Thread French Clocked Silk Hose, 64c

A special price concession for the 12th of July selling. All have the popular French clock and the shades are the newest—black, suede, coffee and white. Come early for the best size selection.
STREET FLOOR.

2 Items of Note IN THE Bargain Annex

BE READY FOR PRESERVING

Aluminum Preserving Kettles

A serviceable Preserving Kettle of the heaviest quality aluminum. Long wearing and easy to keep clean. They come in three sizes—

10-Quart $1.54
12-Quart $1.89
14-Quart $2.39

BARGAIN ANNEX—TONIGHT ONLY.

40 Dozen—Ladies' "Harvey-Knit" Lisle Finish Undervests, 29c Each

There are three styles—two without sleeves and the other with the popular opera top. An exceptionally fine lisle finish garment, in sizes 36 and 40.
BARGAIN ANNEX—TONIGHT ONLY.

The GRESSMAN Company Limited
"The Store of Smiling Service."

THE CAMPBELLFORD CHEESE FACTORIES

A Committee to Arrange For Meetings in the Future Was Appointed.

MARKET ERRATIC.

CAMPBELLFORD, July 11.—In response to a call sent out by H. B. Cowan of Peterboro, secretary of the Dairymen's Co-operative Ltd., a meeting of the officials of the various cheese factories in this district was hel din the Public Library. Of the 11 factories affiliated with the U.D.C. as the co-operative is now called, 10 were represented, Trent River being the only one that failed to respond. Before adjournment, it was decided to form an organization and a committee of three was appointed to arrange for similar meetings in the future.

The object of the gathering was to give the officials of the factories an opportunity to discuss the situation criticize and suggest improvements, the service that they are now getting Just as cheese boards in the past have always done.

W. W. Smith, general menager of the U.D.C. with headquarters in Montreal and Secretary Cowan were both present. After Fred Barnum of the Rylstone factory had been elected chairman, Mr. Smith addressed the gathering at considerable length, explaining the work carried on by the organization of which he is head, and giving interesting information with regard to the industry's out look.

The U.D.C. Mr. Smith said was started in a small way five years ago but so far this year its business had amounted to $100,000 a month, an increase of 53 per cent over that of the corresponding period of 1923.

Last week 3,500 boxes were handled and of this less than seven per cent was graded less than No. 1 A factory near Springbrook had made specials two weeks, in succession. Inspection this year is stricter than ever and not one box of No. 2 grade is allowed with No 1's.

The patrons get cold storage privileges at Belleville free of charge. Some factories ship late in the week and their cheese does not reach Belleville until Saturday and has to be kept in cold storage over Sunday. No cheese is graded until it has cooled down.

Producers are asked to co-operate with the management and to ship them chees early in the week so that it may be sold early instead of being carried over for another week.

Market Is Erratic

The cheese market is erratic. The shipments from New Zealand to England last spring were the heaviest since the war. The season here was backward but in spite of these facts the prices in May and the first half of une were good. The U.D.S., Mr. Smith said, was able to hold its own with the Belleville Board for the first half of the year and to beat it out in the second.

Benefit of Low Price

There are about 25,000 boxes of cheese consumed in England in a month when conditions are normal. If the price goes to a shilling a pound or more the consumption falls off but when it is less there is a steady demand for Canadian cheese. Of course the price in England depends upon what the Canadian producer is paid for his cheese.

Exchange Affects Market

The pound sterling is now worth about $4.34.50 cents less than it was before the war. Every time the rate of exchange drops four cents the price of chees in Canada falls one quarter of a cent per pound. If the Pwers ever clean up the mess in Europe and settle their differences with Germany the rates of exchange will become norma land the price of cheese here will go up.

Mr. Moore recommended that the cheese from Campbellford be shipped on Tuesday and that from Havelock on Saturday so as to reach the market on time.

Decide to Organize

Mr. Cowan asked for co-operation on the part of the producers. "You are us and we are you", he said and suggested that meetings similar to the one in progress be held at intervals. This idea was favored by Chairman Barnum and several others and on the motion of J. L. Doherty of the Buckley factory and William Clark of the Trent Valley, a committee of three was appointed to arrange for meetings in the future. This committee consists of William Rannie of Menie, J. L. Doherty of Brickley and Mr. J. Ross of Meyersburg.

Those at the meeting are now selling cheese under new conditions and are apparently satisfied with the change. A number of questions were addressed to Manager Moore and points not before understood by the members, were cleared up.

Appreciate Band

The Northumberland Regimental Band played at a lawn social in Brighton last week and how well toheir music was appreciated can be gathered from the following letter received by Secretary Roy Bell from A. E. R. Jones, manager of the Brighton branch of the Standard Bank and a member of the committee that managed the arrangements for the social.

"Dear Sir—I have much pleasure in enclosing herewith Bank money order for $50 in payment of services rendered at our garden party on the 8th inst. I may say that although your Band was a few men short, the music was more than up to expectations and we are being congratulated from every side and everyone felt that they had received a good deal more than their moneys' worth.

We feel that we would like to make this an annual event for the church and would as you to give St. Paul's church the first consideration for a date in Brighton about the same time next year."

CATTLE, GRAIN AND PRODUCTS

(Continued from Page 4.)

Good fair butcher bulls.	4.25	4.50
Bologna bulls	2.75	3.50
Choice milchers and springers	80.00	90.00
Medium milchers and springers	45.00	60.00
Common do.	30.00	40.00
Choice spring lambs	14.00	.....
Medium spring lambs.	11.50	12.50
Common spring lambs.	10.00	11.00
Good to choice sheep	6.00	...
Heavy sheep and bucks	3.00	3.50
Culls	2.50	3.00
Good to choice calves	9.00	...
Medium calves	6.00	8.00
Common calves	4.00	5.00
Hogs, f.o.b. thick smooth	7.75	...
do fed and watered	8.20	...
Hogs, off cars, short run	8.45	...

CHICAGO GRAIN

CHICAGO, July 12. — (Canadian Press).—With the Canad an crop reported as being curtailed several million bushels daily through lack of rain, wheat made a material fresh up turn in price yesterday. Closing quotations here for wheat, although unsettled, were 7-8 and 1c to 1 3-8c net higher, September. $1.16 3-8 and December $1.19 and $1.19 1-2 to $1.19 3-8. Corn finished unchanged to 3-8c advance; oats 5-8 to 3-4c up, and provisions 5c to 27c gain.

Except for one brief setback, the wheat market kept climbing through out the day. Attention centered almost altogether on the situation resulting from continued dry, hot weather in Canada. One authority here estimated that the probable yield in Canada has been reduced 30,000,000 bushels since July 1, and to his statement acquired heavy emphasis from a Canadian Government report which suggested that the 1924 crop in Canada would bet 143,000 000 bushels less than was harvested last year.

South Dakota and Montana complaints of dry weather tended some what to enhance wheat values and so likewise did a bulge in prices at Buenos Aires, as well as European buying here and at Winnipeg and also at the Gulf of Mexico. On the other hand, the movement of new wheat from the domestic harvest was steadily increasing and a considerable amount of the day's sales appeared to be from hedging.

Acute scarcity of immediate supplies of corn forced July and Septem ber deliveries to a new high price record for the season. No. 2 Yellow here, deliveries on the spot, commanded $1.11 a bushel, another top record.

Hot weather favoring corn growth however, eased December and May.

Oats averaged higher with corn, despite favorable crop news. Provisions, keeping pace with corn and hogs, reached new top prices for the season.

CHICAGO LIVESTOCK

CHICAGO, July 12. — (Canadian Press).—Cattle, receipts, yesterday 3,000; trading active, generally strong to 25c higher; yearlings show most advance; killing quality medium to good; no choice kind here; bulk matured steers $10.10; yearlings $10.00; mixed yearlings $9.75; all interests taking youngsters at 8.50 and 9.55; most of these being mixed; long fed kosher cows above 8.25; most grass offerings 4.50 and 6.00; bulls largely 5.00 and 5.25; best bologna bulls around 5.50; cutters light kind 4.40; bulk veal calves to packers $10.50 and 11.00; outsiders upward to 11.75 few stockers in fresh receipts; country demand narrow.

Hogs, receipts, 39,000; very active generally 10 to 15c higher than Thursday's best price, or 10c to 20c higher than average; light lights and packing sows, advance 15 to 25c killing pigs, 25c up; weighty butchers topped at 7.60; bulk desirable 190 to 325 pound averages 7.45 and 7.65; good and choice 160 to 180 pound weight 7.30 and 7.45; better 140 to 150 pound average 7.00 and 7.25; packing sows 6.75 and 7.00; good and choice strong weight killing pigs 6.50 and 6.75 estimated holdover 9,000.

Sheep, receipts 8,000; active; killing classes uneven; strong to 25c higher; bulk fat native lambs 13.50 and 13.75; westerns 13.65 and 13.85; few to city butchers 13.95; sorting moderate; most cull natives 9.00 and 9.50; prime fed yearlingsc 12.25; sheep scarce; bulk ewes 4.25 and 5.75 feeder lambs steady; bulk 11.50 and 11.75.

EGG MARKETS

OTTAWA, July 12. — (Canadian Press).—Markets generally firm, general quality of eggs showing effects of heat. Holders of storage eggs are very firm in their views for export.

Toronto, steady, jobbing specials 38, extras 34 to 35, firsts 30, seconds 25 to 26.

Montreal steady for extras at 35 and quieter for firsts at 29 to 30, seconds 24 to 25.

Manitoba eggs showing effects of heat. Live poultry delivered, fowl 13 to 18, turkeys 13 to 18, geese and ducks 10 to 12.

Sasketchewan markets unchanged.

Alberta dealers quoting to country shippers extras 22, firsts 19, seconds 12.

British Columbia market higher, paying country points extras 31, firsts 29. Live poultry steady, unchanged.

Charlottetown P.E.I. retailing extras 29, firsts 27, seconds 22.

Chicago firmer, spot 25 1-2, storage packed firsts 26 1-4, Decembers 32 1-2.

New York extra firsts 29, firsts 29, firsts 27, storage packed extra firsts 30, firsts 28.

WINNIPEG LIVESTOCK

WINNIPEG, Man., July 12.—(Canadian Press).—Arrivals yesterday 149 cattle; 69 calves; 413 hogs and 31 sheep and lambs.

With light receipts trading on the cattle market was of a quiet nature. Quotations on the best classes of killing cattle were generally firm in line with Thursday's close. Medium and common stuff together with stockers and feeders were in light demand and indications are that prices for the stockers will decline.

On the hog market thick smooths were absorbed at $7 and select bacons $7.70.

Owing to light receipts the sheep and lambs market was not established.

MONTREAL PRODUCE

MONTREAL, July 12.—(Canadian Press).—The tone of the cash oat market was very firm but without price change. The flour market was without special feature. A fair business is passing in millfeed but the rolled oats market is quiet. There was nothing new in baled hay. A steady feeling prevails in eggs, but trade in old crop Canadian potatoes is slow. Butterf prices were off 5-8 to 7-8 cents pe rlb. Prices of cheese were reduced a quarret cent per lb. The bean market is firm with one pound pickers quoted at $2.75 to $2.85 per bushels of sixty pounds.

STERLING RATES

MONTREAL July 12.—(Canadian Press)—Sterling exchange rates were quoted here yesterday.

Demand 4.3975; Cable 4.4000.

SUGAR MARKET

MONTREAL, July 12.—(Canadian Press).—The local refined sugar market daveloped weakness yesterday and prices were reduced 15 cents per 100 lbs, for all grades which is the first change that has taken place since June 23. Refiners are now selling, extra granulated sugar at $8.25 per 100 lbs.

BUTTER SALE

MONTREAL, July 12.—2900 pkgs creamery butter offered 200 packages special pasteurized creamery sold at 33 3-8 cents per lb., 1000 packages No 1 pasteurized creamery at 33 1-8 cents per lb., 900 packages No 1 creamery at 32 1-8 cents per pound and 800 packages No 2 creamery at 31 1-8 cents per lb., and it was reported that after the sale the lot of No. 1 pasteurized changed hands again at 33 1-4 cents per lb.

CHEESE SALES

Iroquois: 750 boxes offered; all sold ot 15 1-2 cents a pound.

Picton: 1245 boxes offered; 614 boxes sold at 15 7-8 cents and the balance at 15 13-16 cents a pound.

Perth: 1551 boxes offered; 336 boxes sold at 16 cents and the balance at 15 7-8 cents a pound.

Chicontimi: 725 boxes offered; oll sold at 14 13-16 cents a pound.

Montreal United Dairymens' Co-operative Auction sale:—2,716 boxes offered, 550 boxes No. 1 white sold at 16 5-16 cents per lb.; 550 boxes No. 1 B White at 16 5-16 cents and 108 boxes No. 2 white at 15 3-8 cents, while 650 boxes No. 1 A colored brought 16 1-4 cents per lb., 650 boxes No. 1 B colored 16 1-4 cents per lb and 208 boxes No. 2 colored at 15 3-8 cents per lb.

GERMANS FAKE WHIPPED CREAM

BERLIN, July 12. — The sale of whipping cream, outlawed early in 1914 as a war measure, is again permitted in Germany by government order.

This is the last of the food restrictions to be removed, and within a few days of the announcement every coffee house in Berlin was serving "whipped cream" in such amounts that the health authorities investigated and, it was stated, ascertained that a substitue of white of egg, evaporated milk and other preparations was being used.

OSTRICHES RETURN.

The ostrich boa has returned to favor this season, and is used very effectively to give a certain flattering effect about the neckline. Tulle and chiffon are both used for scarfs that have no mission in life but to please.

Madrid, Spain, has changed from left to right traffic.

PEPALL CASE AGAIN.

Permission Given to Re-open Case to Bring in New Evidence.

WASHINGTON, July 12.—(Canadian Press).—The Andrew Pepall case has been reopened. Permission has been granted by the Department of Labor for the reopening of the case by the Los Angeles immigration authorities, who charge Pepall, formerly a resident of Toronto, with illegal entry to the United States. It is alleged by counsel for Pepall that new evidence has been obtained and leave to introduce this at Los Angeles has been given. After that evidence has been put in and a ruling made at Los Angeles, it is expected that papers will be sent back to Washington once more.

CANADA TOO POOR.

Senator Bennett Sees No Hope For St. Lawrence Development.

OTTAWA, July 12.—(Canadian Press).—Resuming the adjourned debate in the Senate yesterday on Hon. J. D. Reid's resolution on the St. Lawrence waterways, Hon. W. H. Bennett said that owing to the financial position of the country, there was little probability of this immense work being undertaken for some time. He believed there might be something done toward developing electrical power which was required in Eastern Ontario.

NEWS CAMPBELLFORD.

A Number of Holiday Visitors to Town During the Week.

CAMPBELLFORD, July 12. — Mr. and Mrs. W. Oakley of Hastings, spent Wednesday in Campbellford visiting Mrs. Oakley's daughters —Mrs. W. Lowe, Garry street, and Mrs. Charles Bedford, Front street. Mrs. Charles Baker of Toronto, a sister of Mrs. Oakley, accompanied them and visited her nieces also.

Mr. R. T. Cowell, Queen street, who has been holiday for the past week, returned on Wednesday.

Mr. W. Scott of Picton, spent Wednesday in town, and was the guest of his aunt, Mrs. C. W. Turner Queen strett.

Miss Lillian Thorpson of Ottawa, is visiting Dr. and Mrs. O'Hara, on Bridge street.

Miss Ethel Fiske of Grafton, is spending the week with Mrs. C. A. Wilson, Bridge street.

Mrs. C. W. Turner, Queen street, returned on Tuesday after spending two weeks with Mrs. Mabel Gardner in Peterboro.

Miss Nelly Turner of the teaching staff in Parry Sound, has returned to her home on Queen street, for the holidays. Her sister, Cherrie, who spent a week in Parry Sound, and also a week in Muskoka, also returned on Tuesday.

Rev. C. Adams, who represents the Navy League, is in town for this week in the interests of the league.

THE BRAVE LIVE ON.

"Suppose I kill myself for you?"

"Oh, don't do that, my dear! A man who would take his own life is unworthy of living." —Sans-Gene (Paris).

Big Reductions in TIRES

All Sizes All Grades All Makes

Buy NOW while the Price is Down

Duffus Motor Sales

PETERBORO

British Consols Cigarettes and Tobacco

12 for 15¢
20 for 25¢

The Smoke of a Nation

The Tobacco with a heart

ALSO PACKED IN TINS OF 50

The Economy Package 10¢

624

USE OUR

Pasteurized Milk

It Is Cheaper and Safer Than Ordinary Milk

WHY TAKE CHANCES?

We give below the bacteria counts for the month of June by the Provincial Laboratory.

June 6—25,000 per C.C. (approx. 15 drops)
" 10—10,000 " " "
" 13— 6,000 " " "
" 17—13,000 " " "
" 24—21,000 " " "
" 27—20,000 " " "

Limit of count allowable for pasteurized milk, 100,000.

PETERBORO MILK PRODUCTS Ltd
Phone 1900. PETERBORO ONT.

Paul In Possession

By RUBY AYRES

Copyright, 1924, by The McClure Newspaper Syndicate

The story thus far:

When John Collinge died, he left behind him his adopted daughter, Wanda Griffin, a headstrong, passionate and overbearing girl, and his son Paul, with whom he had quarrelled, and who had gone abroad.

After the death, Paul comes home for the reading of the will, and to Wanda's surprise she finds she is disinherited, and that he is the heir.

Paul dislikes Wanda intensely because of her behaviour, and tells her she must leave the house immediately; she refuses and, in order to stay there pretends to be ill.

At last matters reach a crisis, and Paul orders Wanda out of the house She goes up to London with Mrs. Garnet, her one friend, with whom she is to live.

The day after she arrives, Clare's brother Harry, the "black sheep" of the family, comes home unexpectedly and falls in love with Wanda. One day Paul comes to see them. He accuses Wanda of being jealous of Clare, and, though she denies it, Wanda knows he is speaking the truth.

TO-DAY'S INSTALMENT.

XXV—PAUL TAKES THE LEAD

It seemed an unconscionable time till Paul turned round again; when he did he was smiling.

"Well, in that case," he said cheerily, "if I've made the unpardonable mistake of imagining you might be even in the slightest degree jealous of Mrs. Garnet, why on earth can't we all be friends together and enjoy ourselves?"

Wanda drew a deep breath. For a moment she could not find her voice, and when at last she succeeded it was jerky and uneven.

"We can, if you like," she said, trying to speak indifferently. "If you really want to take us out, I'll come."

He laughed outright.

"Thank you. I'm duly grateful, and in the meantime, how long do you propose to remain here?"

"What do you mean?"

He explained bluntly. "In this flat. I wonder you can breathe here after Grey Chumleys."

Her eyes filled with tears.

"It's Hobson's choice, isn't it?"

He made no reply, and she went on with an effort.

"Clare is kind, very kind, and she's not well off."

"I daresay you have been very good to her in the past."

"Do you think I can ever be good to anybody?" she asked cuttingly.

"I think," Paul said seriously, "that if you had had a decent upbringing, instead of being shockingly spoilt, you would have been a very charming girl."

"Thank you."

"Not at all." He glanced at his watch. "It's past five. I suggest we all go out and dine somewhere, say, at half-past six, and then I'll get a box for a show."

"Have you told Clare?"

"Not yet. I preferred to tell you."

"You mean us all to come?"

"Certainly. By the way, that fellow—Mrs. Garnet's brother, what is his name?"

"Courtney—Harry Courtney."

"Humph! Well, I've got an idea I've met him before somewhere."

"He didn't seem to recognize you."

"No, that's true. What sort of a man is he?"

"He's been divorced."

Paul raised his brows.

"Anything else against him?"

Wanda laughed; she rather enjoyed trying to shock him.

"A great deal, from what I've heard."

"He's not a fit friend for you, then," said Paul quickly.

"What rubbish! I'm old enough to look after myself."

"I know you think you are."

She frowned impatiently.

"Having grown tired of bullying me, I suppose you're going to try being a father to me. Is that it?"

"Did I bully you? Yes, I'm afraid I did," he added before she could answer. "That was my mistake. I ought to have tried some other way."

"I don't know what you mean," she cried out angrily. "No matter how you have behaved, or what you had done, I should have hated you just the same."

He laughed grimly.

"Would you? Yet at one time you contemplated the enormity of marrying me."

"Clare told you that."

"No, I overheard you say so myself. You have a very clear voice and the windows were open, and I happened to be in the garden."

"That was all nonsense," she protested, though her cheeks were crimson. "I often say things like that without meaning them in the least."

"You sounded sincere enough at the time. What made you change your mind?"

"I tell you I never meant it."

Next Issue—Wanda Wonders.

CANADIAN NAVY BUSY.

Mine Layer Thiepval Lays Fuel and Stores For British Flyer.

OTTAWA, July 12. — (Canadian Press).—H. M. Canadian mine sweeper Thiepval, which has been laying fuel and stores for the British round-the-world flight, sailed from Hakodate, Japan, on July 7 on her return trip to Canada, and she arrived at Oamori, Japan, on the day following. She is waiting there for the aeroplane spares before proceeding.

She will lay several more store dumps in the Runile Islands and then proceed to Port Chatham, Alaska, to place the remaining stores.

The Thiepval should arrive at Esquimalt, her base, about the middle of August, thus completing a cruise of more than 10,000 miles.

SHIPPING NEWS

QUEBEC, July 12 (Canadian Press). — Arrivals yesterday: Empress of France, Hamburg, Cherbourg and Southampton; Montclare, Liverpool for Montreal; H.M.C.S. Valerian, Murray Bay.

MONTREAL, July 12 (Canadian Press). — Arrived yesterday: Canadian Sapper, St. John's, N.F.; Hecla, St. John's, N.F.; Montclare, Liverpool; Bosworth, London.

SCHOOL REPORT.

S.S. No. 1, DOURO.

Names in order of merit.

Jr. IV to Sr. IV—Anna Laurie McIntyre (honors), Mary Quinlan, Irene Guerin.

Sr. III to Jr. IV—Rose Cummings, Irene O'Brien.

Jr. III to Sr. III—Mary O'Leary (honors), Catherine Devlin (honors), George Quinlan (honors), Maurice Guerin, Clore O'Brien, Emma Quinlan, Adrian Devlin.

Myrtle McIntyre (honors), Thomas Cavanagh (honors), Veronica O'Leary Tommy Devlin Lila Lean. Recommended—James Devlin.

Sr. I to Jr. II—Clifford Skeltcher, Leonard Meade, Tommy Quinlan.

Jr. I to Sr. I—Joseph Devlin, Marion Foley.

Sr. Pr. to Jr. I—James Cavanagh, Lilian Guerin, Marcella O'Brien, Joseph O'Leary, David Devlin.

Beginners to Jr. Pr.—Lucille Cavanagh, Henry Skeltcher.

Marguerite Weatherhead, teacher.

Follow the Purina Feeding Plan and you will get better Poultry Results than ever before. Call on us for valuable literature.

J. T. Braund
718 George Street
Peterboro

PETERBOROUGH FUEL & TRANSFER, LIMITED
KELLY BROS., Proprietors
134 Aylmer Street.

COAL
Delaware and Hudson Anthracite, in all sizes.

WOOD
Dry Hardwood — Dry Mixed Wood, Cut to Order.

'Phone for Prices. Satisfaction Guaranteed.
'Phones - - 270 and 362

TOWER FARM
SUMMER HOME

On Rice Lake shore, open as usual. Good fishing, bathing and boating. Home-made cooking; milk, butter, milk and cream, in abundance.

Also our valleys, hills and shade parks, cannot be equalled in Ontario.

Accommodation given for those wishing to spend week-ends; also dinner parties, with notice.

Moderate prices. Special rates for families. Apply—

Messrs. Nurse & Wilton
TOWER FARM, BEWDLEY.
5d-26-5-12-19-26-2548.

Permanent Waving

Now the Bathing Season has begun many Ladies are contemplating having a Permanent Wave or Curl.

The Famous Nestle Lanoil System installed in these Saloons. Best Results Obtained. Certified Operator. Certificate from Nestle 5th Avenue, New York.

MADAME MERRIAM
Opp. a Hodge Beauty Parlour
286 George Street. Phone 1182
s-3mos-100

NORWOOD CORRESPONDENCE

NORWOOD, July 10.—Mr. and Mrs. E. P. Cuffe invited a number of friends in on Sunday afternoon to meet Bishop Whyte of China who was their guest while in town over the week-end.

Mrs. B. W. Squire gave an afternoon tea on Monday afternoon in honor of Mrs. Spence of Edmonton, Alberta.

Mrs. L. McLeary and Miss Faye McLeary have returned from a visit with friends in London, Ont.

Mrs. Wm. Cross of Rochester is a guest at the home of Mr. and Mrs. Jones Cross.

Miss Ada Rahal of Toronto is home on a holiday.

Mrs. Richmond of Rchester is visiting her parents, Mr. and Mrs. Lees Kelly.

Mrs. Elizabeth Robson and Miss Theresa Robson are visiting friends in London, Ont.

Col. T. J. Johnston and Mrs. Johnston, Miss Sadie Johnston and Mr. and Mrs. Roy Porter of Otonabee were guests of Mr. and Mrs. John Weir on Sunday.

Mr. and Mrs. Gardner (nee Ruby Buck) of Los Angeles, California are guests of the latter's parents, Mr. and Mrs. H. G. Buck

Miss Blanche Wildman of Toronto spent Sunday at her home in the village.

Mr. and Mrs. Isaac Puffer and family have returned from a two weeks holiday at Stoney Lake.

Mr. Thos. Robinson suffered the loss of his horse on Monday night.

Mr. and Mrs. R. J. Stuart of Toronto and Mrs. Spence of Edmonton Alberta, were recent guests of Mr. and Mrs. Ira Cunningham.

Mr. Christopher Crowe of Stoney Lake spent Sunday with his daughter Mrs. A. J. Nixon. Mrs. Crowe is eighty-six years of age.

Mr. and Mrs. A. H. Finkle of Belleville, Mr. and Mrs. Wm. Rutter of Barpide, Mr. and Mrs. V. Finkle and son, Gerald, of Trenton, Mr. and Mrs Roy Spofford of Rome, N.Y., and Mrs. and Mrs. S. McGowan of Chicago, Ill., were guests of Mr. and Mrs. John Weir for a couple of days during the week.

Mr. Nigel Fenton is spending a few days at Presque Isle.

Miss Jean Minore of Bowmanville is the guest of Miss Reba Squire.

Miss G. V. MacLachlan of Toronto spent the week-end with her sister Mrs. J. Weir.

Mr. and Mrs. E. P. Cuffe went to Stoney Lake on Wednesday to open their cottage for the season.

Mr. and Mrs. Arundel and children of Detroit, Mich., are guests of the latters' grandmother, Mrs. George Hendren.

Mr. and Mrs. Bruce Puffer of Havelock were in town on Sunday.

Mr. George Edwards of Dummer has purchased a new car.

Bishop White of China, who was in town on Sunday for the unveiling of Norwood War Memorial, and who was the special speaker at the ceremonies, preached in the Anglican Church on Sunday morning. Many old friends attended the service and all report a very interesting and instructive discourse. Norwood is justly proud of His Lordship who is a former citizen of this village.

Mrs. R. Humphries and children, Gordon and Betty of Louisville, Ky., are guests of her sister, Mrs. F. K. Kempt.

Miss Alice Foote of Madoc is visiting at the home of her uncle and aunt, Dr. and Mrs. N. F. Sutton.

NORWOOD, July 12.— Mrs. J. Blight and children, of Brooklin, Ont., is visiting her sister, Mrs. J. Frost, Peterboro street.

Mrs. Allen, of Toronto, is the guest of Mrs. W. Peer, Queen street.

The Ladies' Aid of the Baptist church held a strawberry social on Thursday evening at the home of Mr. and Mrs. Thos. Patterson, on the 9th line of Dummer

Mr. Floyd Patterson of Wallaceburg, is visiting his parents, Mr. and Mrs. Thos. Patterson, Dummer.

Mr. J. I. Grover, of Toronto, is the guest of his mother at "Balsam" Farm.

Mrs. Ernest McCook of Campbellford, was a recent guest of her parents, Mr. and Mrs. Cyrus Johnston.

Miss Nellie MacNaughton has returned from a visit with friends in Toronto.

Mr. W. Rogers returned to Flint, Mich., on Thursday, after a two weeks' visit with his parents, Mr. and Mrs. Alf. Rogers.

Miss Louise Grover, of Toronto, is visiting her brother, Mr. P. M. Grover.

Mr. Gerald Robson, of Peterborough, spent Thursday afternoon with friends in the village.

Miss Barbara Boothe, of Whitby, is the guest of her aunt, Mrs. N. F. Sutton.

Miss Edyth Tedford returned on Thursday from Whitby, where she has been attending the summer school.

Mrs. Locher and Miss Mary Locher, of Montana, are guests at "Ousemore Place."

Mrs. Challis arrived in the village on Wednesday from England. Mr. Challis, who has been working for Mr. H. G. Buck, has rented the brick house on Belmont street, recently occupied by Mr. Earl Leeper, and will make his home in Norwood.

Mrs. Tighe (nee Jennie MacNaughton) and little son, of Gore's Bay, are guests of her parents, Mr. and Mrs. John MacNaughton.

A number from the village held a private picnic on Wednesday afternoon at Birdsall's Landing in Otonabee.

Misses Bessie and Ruby Peoples left on Thursday to visit friends in Ottawa.

Mr. and Mrs. Hugh Robb spent Sunday with friends at Stanwood.

Miss Bessie MacNaughton, nurse-in-training at the Nicholls Hospital, Peterborough, is spending a vacation with her parents, Mr. and Mrs. John MacNaughton.

Mr. and Mrs. Cousins (nee Myrtle Hendren) are spending their honeymoon with the latter's parents, Mr. and Mrs. John Hendren.

Messrs. Platt and Campbell of Norham, began the cobblestone work on Mr. Jno. Weir's new residence on Thursday.

Mr. Wm. McMillan of Dummer, is remodelling his home, and when finished he will have an up-to-date farm house.

Mr. Slater Knox of Chicago, is visiting friends in and around Norwood.

Strawberries are very plentiful in this district and are selling from three boxes for a quarter to twelve cents a box.

STONEY LAKE PERSONALS

STONEY LAKE, July 11.—Mr. and Mrs. G. G. Hendren and family of Lakefield have opened "Rockridge" for the summer.

Mr. and Mrs. J. M. Rayson and family of Toronto are at "Twin Oaks", Kawartha Park.

Mr. and Mrs. Hague Sawers and daughters of Montreal are spending a month on Eagle Mount.

Mr. Cookson of Tronto has opened "Delhi" for the season.

Mr. and Mrs. Gordon Northey, Miss Ruth Northey and Miss Lilian Staurt of Lakefield were at "Seabreeze" last week.

Abery Carter, Sylvia Grier, Betty Ewart and Futh Fortier of Toronto are at "Woodonga."

Mr. R. J. Colville opened his cottage for the holiday.

Mr. A. L. Mudge of Toronto is at Juniper Island.

R. H. McPherson and Florence MacPherson of Buffalo are at "Grey locks."

Mr. and Mrs. Dean Andrews of Toronto are at "Sleepy Hollow."

Dr. and Mrs. J. H. Edmison, Miss Helen and Master Harry of Toronto and Mr. Alex Fitzgerald of Peterboro are at their cottage at Kawartha Park.

Mr. W. Eddis of Toronto has opened his cottage near Fairy Lake.

Mr. and Mrs. J. H. Renwick and J. Renwick of Peterboro are spending the summer at "Sunrise."

Mr. and Mrs. R. G. Lawlor of Norwood have opened their cottage "Interlaken" near Crowe's Landing.

Mr. Alex Gibson of Peterboro has opened his cottage for the summer.

Mr. T. H. G. Denne of Peterboro has opened "Denneholme" for the season.

A. R. Little of Woodstock spent a few days at the lake last week visiting friends.

Mr. Ben Chapman of Toronto has opened "The Cedars" at Crowe's Landing.

Mr. W. Morson of Toronto has opened his cottage.

Messrs. Shortley of Peterboro and Addison of Toronto have opened their cottages at Boschink Manors.

Mrs. W. A. Sanderson of Peterboro, Mrs. J. P. Birnie and son of Owen Sound are at "Belmont" at Boschink.

W. R. Morson of Toronto and family are at "Yononda"

Mr. and Mrs. A. P. Maddox and family are spending a few weeks at their cottage on Eagle Mount.

Mrs. J. N. Fairbairn and family of Montreal arrived on Friday to spend the summer at their cottage on Juniper Island.

Mr. and Mrs. John Blewett are occupying their summer home at Burleigh Falls.

Sam J. Henderson of Toronto has opened his cottage "Kannatha Lodge" at Mount Julian.

Mr. and Mrs. J. S. Knapman, Miss Ruth Knapman and Master Jack of Toronto are at "Forest Home."

Mr. and Mrs. A. L. Amys have opened their cottage for the season.

Mrs. Jones of Toronto has opened his cottage "Dagmar Villa" for the season.

Mr. and Mrs. W. G. Wadds and family of Toronto hase arrived at the lake and have opened their cottage.

A jolly party occupied "The Shack" for a few days last week consisting of Mr. and Mrs. Bert Sherin and sons, Sam, John and Jim of Baltimore, Md., and Mrs. Wesley Sherin and Master Gerald of Lakefield, Miss Elsie Sherin of Ottawa and Miss Dorothy Sherin of Toronto.

Mrs. T. H. Knox is at her cottage at Mount Julian.

T. H. Carson, Elizabeth Carson and Fred S. Shaulis of Indiana, Pa., are guests at "Glenwood."

Mrs. Hazlitt (nee Mary Bailey) of Vancouver was the guest of Mrs. Wood near Burleigh Falls last week.

Misses Ellis and Garbutt of Peterboro spent Saturday at Kawartha Park.

Mr. and Mrs. J. W. Williamson of Toronto have opened their cottage at Kawartha Park.

Mr. Ivor E. Brock of Toronto opened "Shingle Shanty" last week.

Mrs. Alan Wilkamson and daughter of Winnipeg are guests of Mr. and Mrs. J. W. Williamson.

The Kawartha Park Cottagers' Association have announced their programme for the season. There are four major events with numerous other minor events which will lack neither interest or real fun.

The first event will be the masquerade to be held on July 19th. This is always a popular event each year being a little ahead of its predecessor. The field sports will be held on August 2nd and the regatta on August 4th according to the usual custom. The bon dance will be held August 16.

DOUBLE PLAY.

MAE—So Freddie is teaching you baseball?

RAE—Yes, and when I asked him what a squeeze play was I think he put one over on me.—Life.

HIS WORSHIP.

O. A. LANGLEY.

Magistrate of the City and County Police Courts, which are carrying on during the Summer Months, without Holiday Interruption, although His Worship will doubtless Enjoy before September a few Weeks' Rest which his Year's Duties have earned.

Before his elevation to the magistracy, Mr. Langley was a familiar figure in the courts as solicitor and counsel. He was appointed County County Magistrate in [illegible] and on January 1st, 1922, his jurisdiction was extended, then comprising both city and county. He was appointed Local Master of the Supreme Court in December, 1922.

Magistrate Langley was educated at the Model School, Toronto, and the Toronto Church School for Boys. He graduated as Bachelor of Law from Trinity College in 1895, and from Osgoode Hall in 1896, and was called to the bar in the same year. He practiced law in Peterboro, Lakefield and Toronto. In religion His Worship is a member of the Church of England, and a member of Convocation, Trinity University. For some years he has had a seat in the synod of this diocese.

DOESN'T LIKE THE PRESS.

And R. C. M. P. Chief Denounces Movie Representations of His Job.

OTTAWA, July 12 (Canadian Press). — Notices regarding the Royal Canadian Mounted Police were mostly unwelcome, particularly notices from the movies, declared Col. Courtland Starnes, Commissioner of the R.C.M.P., before the twentieth annual convention of the Chief Constables' Association of Canada here yesterday.

"If the movies would only be induced to leave us alone" Col. Starnes exclaimed, adding that no individual officer or man stood to gain by praise in the press. He was judged by the work he did and the way he did it. The attitude of the R.C.M.P. toward the press was not hostile, but it was not one of dependence.

MAKING MONEY MAKE MONEY

Brief but Important Lessons in Finance, Markets, Stocks, Bonds and Investments.

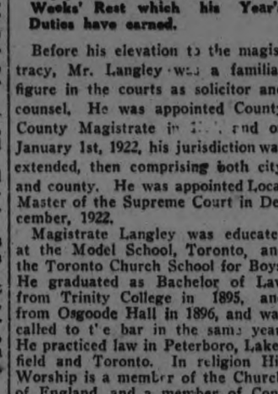

Don't stop saving just because a few investments are unprofitable. Loss of savings is no excuse for extravagance.

By A. W. WARNER
Veteran Financial Writer and Newspaper Man.

It seems as though a successful man ought to be smart enough to keep from getting stung. However, even the rich men and the so-called "captains of industry" make mistakes. Almost without exception a bunch of "cats and dogs" are found in the bottoms of their strong boxes after they die.

The rich man does not quit when he makes a mistake in investing his money. Perhaps that is one reason why he is successful.

After a few mistakes the natural temptation is to blow your money on the theory that it's all lost anyway. However, the best course is to keep on saving, no matter how many mistakes are made.

QUIET MARKET THIS MORNING

Auctioneer Headed Procession on a White Horse.

The farmers' market was without its usual quota of either vendors or customers this morning, at least, in the open section, where dozens of cars were parked against the curbs, several of them decorated with the gay colours of the day.

The auctioneer who usually holds the crowd had transferred his activities to the head of one of the processions, and was riding a white horse instead of exercising his vocal talents over sundry articles.

Strawberries were plentiful on the market this morning, selling generally at two boxes for a quarter, with some of the men disposing of their stock for eleven cents a box. They were good, red berries.

Cherries were 20 cents a quart, watermelon 10 cents a slice, bananas 40 cents a dozen.

Green peas and gooseberries were having a brisk sale, both up and down stairs. Peas in the pod could be bought for 3 quarts for 25 cents, or shelled for 35 cents a quart.

Small, delicate string beans were new arrivals, at 20 cents a quart box, white icicle radish and new turnips, fresh carrots and new beets were a nickel a bunch, and there were enormous lettuce heads at a dime.

New potatoes were 60 cents a peck, a few bags of the old variety selling for $2.25.

The fish man had a small stock, his only noticeable supply being a giant trout from Lake Superior, with immense head, the fish selling at 20 cents a pound.

There was a good deal of fowl on the market. Ducks, weighing 3 pounds and 7 ounces were a dollar apiece, young chickens 45 cents a pound, and older birds 20 and 25 cents.

Butter was selling at 30 and 32 cents a pound, eggs at 28 and 30 cents a dozen.

There were little green plants at one counter, asters at 20 cents each, and flowers were everywhere, roses, pink and whie and red, peonies, and lovely purple Canterbury Bells, frail pale pink Spanish poppies, and baby's breath, all the way from a nickel to fifty cents a bunch.

VOICE OF THE PEOPLE

Editor of The Examiner.

Sir,—The letter of Mr. G. N. Gordon, M.P., in your issue of yesterday states that I was in error when I stated to The Examiner that City Clerk Armstrong had acted as his agent in conveying to Mr. Denne a proposal from Mr. Gordon that Mr. Denne, as president of the Conservative Association, should assent to an acclamation in case Mr. Gordon became a Minister.

The facts are, so far as I am concerned, that Mr. Denne, a well-known Peterborough citizen, and I were standing in front of Mr. Denne's shop when he told me that Mr. Armstrong had spoken to him regarding the matter, and Mr. Denne asked me what I thought of it.

I understand now from Mr. Gordon's letter that Mr. Armstrong made no such inquiry, and was in no way mixed up in the matter at all.

This is a very strange allegation. Am I to understand that Mr. Gordon and Mr. Armstrong deny the truth of Mr. Dennes' statement to me as I give it to The Examiner? Mr. Denne is well able to defend himself, and while I must not do the City Clerk any wrong in the matter until the affair is further cleared up, I must hold to my opinion that Mr. Armstrong did speak to Mr. Denne, surely I can't be expected to declare on the evidence submitted so far that Mr. Denne did not relate the facts. It is a most peculiar case.

Mr. Gordon says he did not instruct Mr. Armstrong to act for him in any way concerning this proposal. Mr. Armstrong says he made no "proposal." Did he make anything else? That point is yet to be cleared up. J. H. Burnham.

NEWS OF STIRLING.

Post Office is Getting a Coat of Paint—Farmer Kicked By Horse.

STIRLING, July 11.—The United Dairymen's Co-operative Association held a meeting here Wednesday, which was largely attended by their patrons, including the presidents and directors of the various cheese factories interested. A good feeling prevailed, and the meeting closed with a better understanding of each other.

A large number from here attended the Conservative rally in Trenton in the interest of Mr. Gus. Porter, the late member of Greater West Hastings in the Feredal House.

Union Services.

The union services of the Methodist and Presbyterian Churches began last Sunday, and will continue during the months of July and August.

Rev. Mr. Barrett, the Methodist minister, will have charge during July, and the Rev. R. Simpson, who is absent in Scotland, will have charge during August, as he sails for home on July 18th.

The camp meetings at Oak Lake, conducted by the Rev. Alexander Torrie, B.A., of Toronto, will begin on July 13th, and continue for four weeks.

The Women's Missionary Society of St. Andrew's Presbyterian Church held their regular monthly meeting on Tuesday afternoon at the home of Mrs. Thos. Donnan, 2nd Concession of Rawdon, with a large number preesnt. The topic for the day was given by Mrs. J. M. McGee and Mrs. Joseph Reid.

The Guild of St. Andrew's took advantage of the weekly half-holiday and held their annual picnic at Anderson's Island.

Mr. Thos. Cranston has improved his verandah by having a railing built. Mr. Robert Eggleton and Sons did the work.

Mr. A. L. Saylor, who had been a resident here for a long time, passed away on Sunday morning. The funeral was conducted at the Methodist Church by Rev. Mr. Barrett yesterday afternoon.

Mr. Manford Tucker, while raking hay, had the misfortune to be kicked on the knee by one of the horses.

Mrs. R. P. Coulter and Miss May Chambers leave on Thursday afternoon for an extended visit to friends and relatives in New Liskeard.

Mr. and Mrs. Silas Green left for their home in Picton to-day, after spending a week visiting friends in and near here.

Mr. and Mrs. Mowat Denike, of Toronto, were in town on Saturday night.

Mr. Harry Morrison, of Peterboro, was renewing friendships while in town yesterday.

Several families are moving their effects to Oak Lake this week, where they will reside for the next few weeks.

Mr. A. D. McIntosh, who has been teaching near Peterboro, has completed his term and is home for the holidays.

The county road men are now engaged on the Campbellford road west of here.

The Post Office is being improved on the inside by a coat of fresh paint.

O'Keefe's IMPERIAL BEERS
Rich and Mellow—Supremely Satisfying
ALE, LAGER, STOUT.
Order a Case from your Grocer for Home Use

J. M. BROOKS & CO.
Distributors for Peterboro

EAST EMILY CORRESPONDENCE

EAST EMILY, July 12. — Mr. John Fee spent Tuesday visiting friends in Bowmanville.

Mr. Harry Deyell made a business trip to Frazerville on Tuesday.

Mr. C. Huggins and sister Miss Edna of South Monaghan spent Sunday visiting at the home of Miss Freda Moncrief.

Mr. Stanley Rusk made a business trip to Bowmanville this week.

Mr. Earle Mann of Bridgenorth spent the week end at the home of his cousin, Mr. Esmond Storey.

Miss Marion Carrol of Peterboro, spent the holiday at the home of her parents in East Emily.

Mrs. S. S. Greville and little son of Toronto are visiting at the home of Mr. and Mrs. Walter Moncrief.

Mrs. Mitchell and little baby, have returned home to Omemee after visiting at the home of her parents, Mr. and Mrs. Wm. Lowes.

Mr. and Mrs. Robt. McConnel and baby spent last Saturday in Lindsay.

Mr. and Mrs. Wilbert Fee and little daughter Francis motored to Oshawa on Lindsay and visited at the home of Mr. and Mrs. H. Cottingham.

Mr. and Mrs. L. Casselman and children have returned home to Toronto after spending the past week visiting at the home of her parents Mr. and Mrs. Wm. Lowes.

Mrs. Samuel Fee ond Mrs. Vincent Fee were visitors at the home of Mr. and Mrs. J. D. Hunter in Cavanville last week.

Miss Irene Fee and friends Miss Clutch have gone to spent a week or so visiting the former's sister, Mrs. H. Cottingham in Oshawa, before returning home to Chicago.

Mr. and Mrs. J. Weir and son of Port Perry, were visitors at the home of Mr. Allen Fee on Tuesday.

Mr. G. Caldwell of Perrytown visited friends in East Emily last week

Miss Annie Ingram of Peterboro, spent last week visiting at the home of her sister, Mrs. L. Moncrief.

Mr. and Mrs. E. Morrison of Bensford spent Sunday visiting at the home of Mr. and Mrs. Stanley Armstrong.

Mr. and Mrs. J. Jones have returned home to Midland, after visiting at the home of the latters' parents, Mr. and Mrs. G. Switzer.

Born —To Mr. and Mrs. D. Lowes last week, a son.

Miss Pansy Lowes spent a few days last week visiting at the home of Mr. and Mrs. B. Davis in Omemee

These Are "Get There Days" Did You Get a Good Start This Morning?

If Not We Want You to Use Phospho-Cod Just Thirty Days and Get the Surprise of Your Life in the Improvement You Will Make.

These are the days of speed, the "Get There Days." Only a few centuries back it took months to cross the Ocean—now it takes less than a week. Only a few years ago doctors were bleeding poor, starved bodies for almost every ailment flesh was heir to—fever patients were refused water, the sick and ailing were shut up in closed rooms with the windows sealed shut and all God-given air and sunlight carefully excluded. But thanks to modern science and a wise Creator, a few rays of intelligence are now filtering through, and while the knowledge of how to fight disease and death is but in its infancy yet all intelligent medical men admit that prevention is by far the most effective weapon in the fight for better health, strength an physical perfection. A new Tonic Health Building Formula has been perfected which is accomplishing results that are making thousands glad. It has brought absolutely satisfactory results to many who were frail weaklings in search of health and strength who had spent years in trying first one thing then another. We have files full of letters and photographs showing the remarkable improvements of these people and telling of the satisfaction and help they have had from Phospho-Cod—this new Tonic Health Builder—and best of all it is not a secret or patent medicine as we freely give the formula to any one inquiring and publish it herewith and on every package. Phospho-Cod is the name we have given this formula and we make it from a Solution of Hypophosphites of Lime—Sodium—Potassium—Manganese—Juinine and Strychnia together with Iron Peptonate, Blood Root, Wild Cherry, Glycerine, and Rich Port Wine and a tasteless Extract of Cod Livers which has no unpleasant taste, grease or odour.

We Do Not Need to Tell the Well-Informed Physician that this formula is remarkably efficient, for the ingredients speak for it and prove that it is the most effective Body Building, Blood Making and Nerve Vitalizing Tonic ever offered to run-down, ailing men and women. That is the reason we say that if you are not bubbling over with the joy of living we want you to use Phospho-Cod for thirty days and get the surprise of your life in the improvement you will make. It is our belief that with the good, rich, red blood and the powerful, steady, steely nerves others have reported from the use of this splendid tonic that we can rebuild your health as we have done theirs—That we can build up your resistance to disease and all the numerous germs that attack the human body. That you can become strong, vigorous and healthy as your Creator intended you should be. That with increased health, strength and vigour you will become more successful and ambitious with a desire to enjoy life to its fullest. Maybe this doesn't appeal to you, and if that should be so, you have our apologies for having wasted your time in reading this ad. Also, we wouldnt want you to try our treatment, as we think you would not use it fairly, which would make it useless to you and harmful to us, because you cold not recommend it. But if you are sincere and need help such as we have described, go to one of the dealers listed below and start Phospho-Cod to-day with our assurance and guarantee that it will do exactly as we claim, for what we claim, or you may return it and we will pay the dealer ourselves.

PHOSPHO-COD is for sale in Peterborough by Bond's Drug Store; Campbellford, Fred. Wood; Warsaw, A. F. Choate; Norwood, K. G. Thompson; Marmora, J. P. Martin; Millbrook, Henry A. Turner; Lakefield, Tanner Drug Co.; Lakehurst, H. Hunt; Keene, G. S. Taylor; Indian River, Soanes Bros.; Havelock, A. C. Denike; Hall's Bridge, Harry Shearer; Hastings, T. A. Coughlin; Centreville, Store; Fraserville, Richard Killen; Ennismore, James Killen; Bridgenorth, J. A. Jobe, who will be pleased to send a bottle by mail to those unable to call at the store, on receipt of 25 cents additional to pay postage. Regular price, $1.25 per bottle; $1.50 mailed to any address in Canada.

Explorers Find Skeleton of Man 17,000 Years Old

KRASNOYARSK, Siberia, July 12. —Russian archaeologists excavating near here, have unearthed several human bodies belonging to the stone age, a number of prehistoric mammoths, dinosaurs, bisons, gigantic stags and more than 100 stone and bone implements, ornaments, and weapons of the prehistoric era.

One of the human skeletons found by the explorers is believed to be at least 17,000 years old. The expedition was undertaken two years ago with a view towards fixing the place of the abode of prehistoric man in Siberia, and is working under the direction of Professors Auerbach and Sosnowsky, distinguished Russian archaeologists.

FARM NEWS

HENS CULLED BY O.A.C. EXPERT AS OBJECT LESSON

Twenty-five Per Cent of the 1,900 Examined Were Classed as Poor Layers

LOCAL FLOCKS GOOD.

Demonstrations Were Held on Farms in the District.

Poultry culling demonstrations held recently on sixteen farms in the townships of Smith, Dummer and Otonabee, resulted in the branding of between four and five hundred hens as poor producers and therefore inefficient members of the flocks. Their owners declared their intentions of disposing of most these rejects immediately. Their tails were clipped to mark and single them out from the fowls that corresponded in their lines and contour with the characteristics of the laying types and strains.

The total number of hens examined was around 1900, so that the percentage of culls was about twenty-five. The work covered four and a half days, for which a schedule had been drawn up, by Mr. F. C. McRae of Norwood, local representative of the Ontario Department of Agriculture. Mr. McRae was assisted by Mr. C. M. Huntsman, of the poultry department of the Ontario Agricultural College, who performed the major details of the demonstration. It was arranged that the farmers whose homes were selected for these outdoor poultry classes should invite their neighbours. Their response was most encouraging, the average attendance being from twelve to seventeen persons, some of them women. In fact, a few of the farmers remarked that their wives were the poultry experts on their respective farms. At R. A. Garbutt's farm in Smith thirty persons assembled and this class was one of the best instructed in the whole five days. Valuable assistance was rendered Mr. McRae by the agricultural council of the county.

Places of Demonstrations.

The demonstrations were held at the farms of the following:

In Smith Township.—Walter McKee, Walter Garbutt, Allan B. Mann, David Lewis and R. A. Garbutt.

In Otonabee Township.—S. F. Redmond, Sam. Armstrong, Wm. Nelson, Mrs. Wood, Herb. McFarlane.

In Dummer Township.—George A. Dunsford, Edward Hamblin, David Taylor, Stewart Miller, David Rose.

Tabulated results of the culling were kept. At some places many medium hens were passed. As an example of the rejections Mr. Sam Armstrong's flock of 125 hens was found to include twenty-five whose bodily formation and framework was not built on the lines of hte best producers. It was stated that Mr. Armstrong has been shipping 720 eggs a week from his flock.

Mr. Huntsman's Instructions.

As a poultry specialist of the O.A.C., Mr. Huntsman gave the main instructions. He showed the farmers how to cull the flocks and after the preliminary and general object lessons he coached his classes in doing the work themselves. How to distinguish the layer from the non-layer or light producer was the subject of his introductory talk. Mr. Huntsman divided hens into two body types, one fat and fleshy and round of body, somewhat analagous to the bee type of cattle; and the other, hard to fatten, deeper in the body, more flat-sided, and broader across the back, similar in outline to the dairy cow's lines, reduced to hen-size.

Mr. Huntsman held up the skeletons of hens of these two general classes. One of them in its pullet year had laid 125 eggs and the other 225. The former could not be sweepingly condemned as a poor layer, in view of the statement by the Hon. John S. Martin, Minister of Agriculture for Ontario, last winter in Peterboro', that the average production by the hens of this province was seventy eggs a year.

Pigmentation Tests.

Mr. Huntsman went into the pigmentation tests, applying chiefly to the lighter classes such as Barred Rocks, White Leghorns and Wyandottes. This proved an interesting topic, although too technical and intricate to be explained fully in a synopsis of the demonstrations. Some of the farmers hesitated about putting into effect the instructions they had received, but the two Government representatives insisted that the fullest personal profit of the work would be lost unless the laymen actually applied the lessons they had listened to. Repetition of the main topics removed doubts and unconfidence, and soon the farmers were deep into the work, and highly interested in applying the instructions and principles they had received.

Flocks Up To Average.

At the completion of his tour, Mr. Huntsman told Mr. McRae that the quality of the hens he had seen was well up to the average, and many of the flocks were exceptionally good. Eighty per cent. of them were Barred Rocks. Probably the best report of production was that made by R. A. Garbutt whose flock averaged 125 eggs a day for each hen last year.

Mr. McRae said he regarded the demonstrations as highly successful. He has been instrumental in culling about 2500 hens annually during the last four or five years.

A CHARADE.

Complete, I'm an Eastern trading mart.
Curtail, and of poems I form a part;
Again curtail, and you'll quickly see
Affected phrases and tones in me;
Curtail once more, and I stand revealed
A word that to failure will never yield
What is the word?

HEMORRHOIDS
Do not suffer another day with Itching, Bleeding, or Protruding Piles or Hemorrhoids. No surgical operation required. Dr. Chase's Ointment will relieve you at once and afford lasting benefit. 60c a box; all dealers, or Edmanson, Bates & Co., Limited, Toronto. Sample box free.

CANADA HAS MADE GREATER PROGRESS THAN THE OTHER BRITISH DOMINION

Mistake Made in Comparing Progress Month by Month—Taken Over a Number of Years the Condition of Canada is Better Than Ever Before.

A BLOW TO CALAMITY MONGERS.

MONTREAL, July 12.—Some of those who are a bit depressed at the fact that business seems to show some slowing up are forgetting that conditions in Canada are fundamentally better than at any previous time in its history. Our foreign trade—war shipments excluded—is at a higher level; savings deposits are higher, measured in purchasing power of the dollars represented; national wealth per capita is greater and production in agriculture, forestry and mining larger than ever before.

It would be salutary occasionally to review the progress that Canada has made over a term of years rather than to compare this month's business with last month's business and worry if there is a small falling off in turnover and profits.

Another way to measure Canada's prosperity is to compare our position and progress with the next of British Dominions—Australia.

Canada has greater wealth per capita than Australia; larger savings deposits; higher agricultural revenue; much greater mineral production; a more highly developed industrial system; more important ocean shipping and, with it all, lower debts, federal and provincial, as well as lower taxation. In only two important economic branches of economic activity does Australia lead Canada. It has slightly higher foreign trade per head of population and a greater production of wool and cattle.

Here are some important comparative figures indicating the progress of Canada and Australia. The figures are authoritative, epomiled by The Financial Post, and in every case the most recent obtainable.

		Australia	Canada
Population	1921	5,509,073	8,788,483
Area, square miles	.....	2,974,581	3,729,665
Agricultural Production—			
Wheat, acres	1923	9,502,832	22,671,864
Yield, bushels	1923	125,831,663	474,199,000
Sheep, number	1922	82,226,470	2,753,860
Cattle, number	1922	14,441,309	9,246,231
Horses, number	1922	2,438,182	3,530,641
Pigs, number	1922	960,385	4,405,316
Wool produced, pounds	1922	633,468,189	18,523,392
Total agricultural production	1922	$977,750,000	$1,419,937,000
Mineral Production—			
Gold production	1922	$ 17,725,865	6MMMMM
Gold production	1922	$ 17,725,865	$ 26,116,050
Coal production	1922	52,432,095	65,518,497
All minerals	1922	101,580,800	184,297,242
Industrial Production—			
Factories, number	x	18,023	43,200e
Employees, number	x	395,425	517,141
Wages and salaries	x	$340,254,305	$581,402,385
Production, value	x	$1,606,658,825	$2,747,926,675
Commerce—			
Imports	1923	658,689,175	$802,465,04
Per head		115.75	88.003
Exports	1923	$73,756,545	931,451,443
Per head		105.75	102.00
Total trade	1923	1,232,445,720	1,747,760,880
Per head		221.50	190.00
Finances—			
Public debt	1923	$2,022,845,745	$2,453,776,869
Per head		365.00	275.00
Revenue	1923	323,603,165	394,614,900
Per head		57.50	49.50
Expenditure	1923	313,776,635	332,293,732
Per head		54.00	37.50
Average state or prov. debts, per head	1923	91.00	60.00
Miscellaneous—			
Savings deposits	1923	$850,036,145	$2,107,606,111
Average, per head		$148.00	$235.00
Railway mileage	1922	26,345	39,773

x—Canadian figures are for 1920, Australian for 1922.

CAVAN CROPS ARE QUITE PROMISING

Fall Wheat Filling In and Early Peas Look Good.

CAVAN, July 12.—Crops of all kinds are coming on rapidly. Fall wheat is filling in this vicinity, and unless some misfortune, such as wet weather, resulting in sprouting occurs, almost every farmer will have at least one field to harvest. A few blades of loose smut has been noted.

Barley is, in most cases, completely shot. Early peas are in blossom and, so far, appear to be extremely good. Fields of peas are more numerous than usual.

Some farmers in this district have their early potatoes in blossom and state that small tubers one inch in diameter are growing at the roots.

Apple orchards do not appear to be as heavily laden with fruit as the profusion of blossoms promised.

Plums and cherries, also, are not going to be so plentiful as was indicated earlier, due to the dropping off of plums and the rotting of the cherries.

Better catches of turnips are noticed this year than for some years previous.

Almost every farmer states that the pastures are short, and the cattle falling off in their milk supply.

Weather Favorable.

The weather has been more favorable during the past month, for the growth of chickens and ducks. They need warm weather and not too much rain. A good food for young ducks after they are a week or ten days old, is bran moistened with buttermilk or sour milk.

This ration is good for growth and fattening if fed in generous quantities. For the first few days, bread soaked in water and fed quite moist, is good; in fact, it is better left floating in the water in which it is soaked.

A cake, mixed up of corn meal or Graham flour, and a smaller portion of bread flour, with soda in it, and mixed with sour milk, is also good. It should be baked, then soaked, before feeding, and fed moist.

Weeds Flourish.

Weeds have flourished well this season. The weather was so cold and backward in the spring, consequently the growth of the grain was slow, giving the weeds a great start. Trefoil, in the hay, has made great growth.

Mr. R. Matchett, Eighth Line, has made the first cutting of four acres of alfalfa. It is yeilding about a ton and a half to the acre.

Several fields of alfalfa, clover, and clover and timothy are noticed cut, but the rain has put a stop to haying for a few days.

FARM NEWS

TRENT RIVER, July 12.—The recent showers have been most beneficial to pasture land, which was beginning to look brown.

The latest price of strawberries was 10c per box, or three for 25c.

Mr. James Longmuir, whose farm is on Havelock Road, reports he has begun haying, which is an abundant crop; also he measured his rye, the height of which was 6 feet nine inches.

RAINS BRIGHTEN CROP PROSPECTS

Farmers in This Locality Assured of a Fair Yield.

In no industry is the hand of Providence more directly felt than by the farmer. His fate rests entirely on the good will of Him who controls everything. The success of the agriculturalist is dependent upon Mother Nature. He plants his seed and the sun, the rain and the wind may bring a season of plenty or a dearth.

This season was late in commencing—about two weeks later than usual—consequently we must consider conditions as they are in the latter part of June in an ordinary year.

The farmers of this locality had reason to feel gloomy about the prospects of this year's crop until the hand of Providence intervened about two weeks ago.

The recent rains have replenished the growing crops and have assured the farmers of this district a fair yield for their season's toil. A heavy crop is not expected, but more rain would brighten the prospects; and as the weatherman predicts rain, those engaged in agriculture have reason to be optimistic.

Reeve Morley Smithson, of the township of Otonabee, the agricultural mecca of Peterborough County, is quite optimistic, and reports conditions to be good in his township.

"We have nothing to kick about, and it is the general opinion that the prospects are good," said Mr. Smithson. "The rian has helped things wonderfully, but, of course, the season being late, there is the danger of having hot, dry weather, causing the grain to ripen too soon. But there will be a nice crop with good harvest weather."

The farmers in this locality are cutting alfalfa and clover. The alfalfa is generally reported to be good, and the clover a light crop.

Reports from most localities are promising. Conditions in Douro are hardly so bright. This township, unfortunately, was eluded by the recent rain clouds that shed heavy showers in the southern parts of Ontario.

Backing the Business Man

EFFICIENT and intelligent banking service, reasonable financial assistance, and the unbiased counsel of experienced bankers, stand back of the business man with a current account at this bank.

We are interested in the development of your business. Consult the manager of our nearest branch.

18

THE DOMINION BANK
PETERBOROUGH BRANCH,
JOHN CRANE, Manager.

CURTIS FAMILY AT WARKWORTH WERE PIONEERS

Well Known Farm in Percy Township Was Established by John Curtis in 1820.

STALWART LIBERALS.

C. H. Curtis, Present Owner, Produces Heavy Crop of Strawberries.

(By ALEX. McGREGOR.)

WARKWORTH, July 12.—If there is a glut of strawberries on the market this year, C. H. Curtis, who has a farm just outside the village limits, can be held to a certain extent responsible. Mr. Curtis, who is better known as "Hy." has an acre and a quarter of his best land—black loam—planted to berries which he set out in the spring of 1923 and in which by this time the plants have attained the proportions of a half-grown crop of potatoes. From this plot Mr. Curtis has from the beginning of the season been sending over 2,000 boxes a week to W. J. Oke, of Peterboro', and has also been shipping to a dealer in Campbellford, sending 1,000 boxes to the latter on Monday and duplicating the order on Wednesday.

The plot is certainly a credit to Mr. Curtis' taste and industry, the first feature noticed by the visitor being the entire absence of weeds and the regularity with which the plants have been set out. The vines are loaded and a picker can often fill three or four boxes without shifting position. The berries are all large, sometimes 13 being sufficient to fill a box. Even if Mr. Curtis were so disposed he would have difficulty in finding unusually large berries to put on the top of the boxes.

Thirty pickers are employed by Mr. Curtis during the rush season, the majority of them girls and women, who are paid two cents a box for their work, and some of whom are able to earn as high as $3.00 a day. The labor problem is the least of his troubles, if he has any.

Adjoining this plot Mr. Curtis has one and a half acres of plants which he set out this spring and which are all doing well. They will yield next season, and one planting generally gives returns for two years, after which they are plowed up, as by that time it is almost impossible to hold the runners in check.

Taking one day's work as an example: Last Monday was showery and all the pickers did not work but those who did gathered 1,400 boxes of berries, and at that did not get more than half over the plot.

A Pioneer Family.

The farm which Mr. Curtis owns, lying between the villages of Warkworth and Norham, has been in possession of the Curtis family for 107 years, the present owner representing the third generation. The first owner was John Curtis, a United Empire Loyalist, who settled on it in 1820, before one tree in the primeval forest had been cut down. It originally consisted of 150 acres, but the father later deeded one third of to his son Comford Curtis. George Yabsley is the present owner of this 50 acres. There was formerly a brickyard on this property where was manufactured all the brick used in building the village of Warkworth and houses of that material in the surrounding neighborhood. The house in which Mr. Curtis resides was the first brick residence erected in Percy Township.

Thomas Curtis, brother of the original settler, was born in the homestead 100 years ago, the first white child to behold the light in Percy Township.

Expert Penman.

Ransome Curtis, son of John, and father of "Hy," owned the farm after the death of his father. He was clerk of Percy for a number of years, and died 33 years ago. His wife, "Hy's" mother, is still living in Warkworth at the age of 81. Mrs. L. B. Glover, of Campbellford, is a daughter.

The late Ransome Curtis was noted as an expert penman, and his beautifully engrossed records of the official proceedings of the infant municipality of Percy are still admired by visitors. He kept a writing school in the village and one of his most proficient was the young lady whom he afterwards married and who survives him.

Highway Troubles.

Even in those early days there were disputes over highways. The original road from Norham to Warkworth bisected the Curtis farm, passing through the barn yard. Ransome Curtis donated the right of way for a new road between the two villages, the one now in use. Travelers, however, preferred and continued to use the old one. To stop them Mr. Curtis adopted the plan of putting up a large brick stable which effectivelt blocked it and ended further traffic.

A New Lloyd George.

Mr. Curtis, the present head of the family, was for three years a member of the Percy Council and was defeated for the reeveship in 1918 by John McCubbin, who at present holds that office. Since that he has kept out of public life, although still taking on a live interest in municipal affairs. He has talent as a public speaker, and is in demand as a member of delegations chosen to secure any concessions. The speech he made at the last municipal nomination in Warkworth earned for him the cognomen of Lloyd George. He is a Liberal by instinct, and heredity and, like everything else in life, takes his politics seriously.

Mr. Curtis recalls the time when his grandfather was over 80 years of age, the Conservatives, after a record of unbroken successes in Northumberland, met with reverse at last and the riding elected a Liberal. Returning home on the night of the elections the aged pioneer gave sincere thanks that the Lord had spared him long enough to see his county redeem itself and emerge from political darkness into light at last.

From such ancestors C. H. Curtis inherits his political principles.

ERADICATION OF MUSTARD TAKES LONG STRUGGLE

Seeds May Live in Ground Fifteen Years and Germinate When Turned Up.

METHODS SUGGESTED.

Cultivation and Spraying With Chemicals When Weed is Thick.

In reply to an enquiry as to methods of exterminating mustard, Mr. P. C. McRae has given the following information:

"I would say that owing to the vitality of the seed, mustard is a very hard weed to eradicate. The seeds, once in the ground, will probably liv for fifteen years and continue to germinate as they are brought near the surface. Hence it takes patience, a great deal of labor, and a long time to get rid of the weed, when it once gets pro cession of the land. They present only in small amounts, hand pulling is the best method, providing the pulling is done before seeds have formed; and as persons pulling in a hurry cannot wait to examine for seed, it is best to put the weeds, as they are pulled, in bundles where they can be burned when dry.

When Field Overrun.

When fields are overrun with the weed it is best to proceed as follows: Harrow stubble ground early after harvest, or gang plow and harrow. As soon as the weeds have had time to sprout, cultivate thoroughly; repeat cultivation at intervals; and rib up with a double mould board plow the last thing in the fall. Put in a hoed crop, either roots or corn, the following spring, and cultivate it thoroughly throughout the growing season. Cultivate and harrow well two or three times after roots or corn, paving first run the plow along each row of corn roots to cut the roots and turn them up; and rib up before the frost. (It the plow is used after roots or corn, it is likely to bring more seed to the surface). Sew a crop of grain the following spring and seed with clover Pull the weeds by hand out of the grain crop; rake a crop or two of hay, o lowing spring and seed with clover Pull the weeds by hand out of the grain crop; take a crop or two of hay, or pasture, and break up.

Spray With Chemicals.

It has been proven that spraying with chemicals can be used successfully to destroy mustard in cereal crops without injury to the standing grain. The experiments conducted by the botanical department of the O.A.C. would indicate that iron sulphate is on the whole the most satisfactory chemical to use for the purpose. A twenty per cent. solution of iron sulphate should be used (80 pounds to 40 gallons of water), and the field should be sprayed on a bright, sunny day when the young mustard plants are well up and just about to come into bloom. If the solu tion is applied too late some of the older plants will not be destroyed and may produce seed, and the results, therefore, will not be entirely satisfactory.

"An ordinary barrel sprayer with a hand pump or a potato sprayer with a broadcast attachment can be used to supply this solution."

Wheat And Chaff

The only advantage of a scrub cow is that it doesn't take so long to milk her.

* * *

The best equipment for a farm is a farm with love in his heart for his business. Without this he might as well shut up shop now.

* * *

Make no mistake—the flapper who says, "Ask Mother" means "No."

* * *

Something every woman has to decide for herself: which ice-cream flavor.

* * *

Surplus capital is the thing the lack of which we haven't got nothing else but.

* * *

Centuries of experiments in clothing have failed to give woman a suitable place to strike a match to light the kitchen range.

* * *

Uncle Levi Zink says he put up a scare-crow so efficient that if not only scared off every crow that saw it, but one crow was so frightened that he brought back the corn he had stolen three days before.

* * *

ANSWERS TO THE LAST PUZZLE.

Chinese finance: Little Ting Ling paid for his purchases by giving the merchant seven pieces of cash with round holes and one piece with a square hole. The total value of the eight pieces would be eleven bits.

A Circus All Your Own

After a hard day's work under the hot sun, try a little relaxation and fun like this. Mrs. Charles Pitzke, bob-haired constable, of Stetsonville, Wis., can get her big green bull to bow for the ladies and do all sorts of acrobatic stunts. Pick one of your own herd for a show.

WHEAT ACREAGE IN CANADA IS SMALLER

Four Per Cent. Decrease For Season of 1924, Official Records Show.

OTTAWA, July 12 (Canadian Press).—According to the returns made by crop correspondents at the end of June, says the bureau of statistics, the total area sown to wheat in Canada or the season of 1924 is 21,676,200 acres, as compared with 22,671,864 acres, the finally reported area for 1923. The decrease thus shown is 995,664 acres, or four per cent.

Fall wheat is represented by 733,700 acres, as compared with 815,706 acres, the area harvested in 1923, the decrease being thus 82,006 acres, or 10 per cent

Of spring wheat the area for 1924 is placed at 20,942,500acres, as compared with 21,856,158 acres in 1923, the decrease being therefore 913,658 acres, or four per cent.

For oats the area sown is 14,168,000 acres, as compared with 14,387,807 acres last year, a decrease of 219,807 acres, or 2 per cent.

Barley occupies 2,879,000a cres, a against 2,784,571 acres, an increase of 94,429 acres, or three per cent.

Rye shows 1,277,450 acres, as against 1,448,142 acres, a decrease of 170,692 acres, or 12 per cent. Fall rye is 965,100 acres, as compared with 1,097,982 acres, and spring rye is 312,350 acres, as against 350,160 acres.

Flaxseed shows an increase of 134,562 acres, or 21 per cent., the area for 1924 being 764,800 acres, as compared with 629,938 acres in 1923.

WHERE FARMERS PROFITED

Farmers generally made money on corn, cotton and potatoes last year, and lost on wheat and oats, reports the United States Department of Agriculture.

According to those who reported, wheat on 7852 farms cost $1.24 a bushel and sold for 99 cents. Corn on 11,238 farms cost 68 cents a bushel and sold for 81 cents. Oats on 8481 farms cost 52 cents a bushel and sold for 49 cents.

Cotton on 407 farms with yields of between 101 and 140 pounds of lint per acre had an average cost of 22 cents a pound and sold for 30 cents a pound.

Potato growers in various parts of the country showed profits of from $1.42 to $86.23 an acre.

HOW BABY BEEVES SHOULD BE FED

The following results of baby beef feeding trials, running 224 days, were reported at the fourth annual cattle feeders' day held recently at the University of Minnesota Farm, St. Paul:

1. Corn and cob meal proved superior grain for fattening baby beeves.

2. Purchase and use of linseed meal was profitable.

3. If silage is fed to baby beeves a protein concentrate should be included in the ration.

4. Addition of oats to the ration proved unprofitable.

5. The self-feeder may be used to advantage if a full feed of grain is to to be fed. It saves labor.

6. As a rule, it is most profitable to feed baby beeves until they are well finished before marketing them.

In ordinary use the pedal of a bicycle turns about 300 times in a mile.

RAM LAMBS PRICE CUT ON JULY 15TH

Saving to Local Farmers of $1,652 by Castration—Dipping Tanks Built.

A cut of two dollars in the price of ram lambs, effective on July 15, has been the reason for the castration and docking of 826 lambs in Peterboro' county since April 15, under the supervision of F. C. McRae of Norwood.

The district covered extended from Cordova Mines on the east to the Victoria boundary oi Ennismore on the west. Not one of the animals was reported lost, and the work itself meant a direct saving to the farmers of $1652.

The demand for castration resulted upon a regulation emanating from the Union Stock Yards, Toronto, and aimed at improving the quality of the lambs reaching the market.

Mr. McRae has also overseen the dipping of one thousand head of sheep, and in both these services has helped in the actual work. Four permanent dipping tanks have been built on the farms of Roderick Moloney, Douro, Sam Redmond and Fred McIntyre of Otonabee, and Thompson Brothers of Westwood.

The tanks are eight feet long, four feet deep and thirty inches wide, with a capacity of 175 gallons. Cooper's sheep dip is used to rid the animals of ticks, and the tanks will also serve for dipping calves in the Fall to remove lice. The sheep are dropped into the water, held there for a minute or two and walk out up an incline at one end.

TAKE CARE OF HORSES.

Horses should be treated like humans. Provide a barrel of water on the field for drinking. Let the horses rest and cool off at noon and at night before eating. Feed one-fourth the day's hay allowance in the morning, another fourth at noon and the rest at night. Wash their necks each day with cold water containing a small amount of vinegar.

GRASSHOPPER "FEED."

Polson bran mash is an effective way of destroying grasshoppers. For five acres mix 20 pounds of bran, one pound of white arsenic, two quarts of syrup, three oranges and three and a half gallons of water and sow broadcast over the infested area.

WASH BUTTER WELL.

Pains should be taken to remove as much buttermilk from the butter as possible. The butter should be washed after the butter milk is drawn off, the churn revolved eight, or ten times with the water, the water drained and washing repeated. Thus the undesirable buttermilk flavor will be avoided.

QUARANTINES LIFTED.

The quarantine against the foot and mouth disease in California has been lifted from practically the entire area. No cases of the disease have occurred outside California. Flare-ups of the disease are to be expected, but the U.S. Department of Agriculture has its forces ready to quell any outbreak.

FELT AND LEATHER.

Felt and leather are being combined in millinery, crowns of felt being joined to leather brims, or cutout effects of felt showing the leather beneath are popular.

Make Your Trip More Enjoyable by a Refreshing Night on Lake Erie

(Your rail ticket is good on the boats)

Thousands of west bound travelers say they wouldn't have missed that cool, comfortable night on one of our fine steamers. A good bed in a clean stateroom, a long sound sleep and an appetising breakfast in the morning.

Steamers "SEEANDBEE"—"CITY OF ERIE"—"CITY OF BUFFALO"

Daily, May 1st to November 15th.

Leave Buffalo - 9:00 P.M. / Arrive Cleveland - 7:00 A.M. (Eastern Standard Time) Leave Cleveland - 9:00 P.M. / Arrive Buffalo - 7:30 A.M.

Connections for Cedar Point, Put-in-Bay, Toledo, Detroit and other points. Ask your ticket agent or tourist agency for ticket via C. & B. Line. New Tourist Automobile Rates—$10.00.

Send for free sectional supply chart of the Great Ship "Seeandbee" and 32-page booklet.

The Cleveland and Buffalo Transit Co.
Cleveland, Ohio

The Great Ship "Seeandbee"—Length, 500 feet; Breadth, 90 feet 6 inches.

Fare $5.50

C&B Line

MENACE OF WET HAY IS POINTED OUT TO FARMERS

Department of Agriculture Publishes Warning of Danger of Storing Wet Hay.

IMPROPERLY CURED.

Spontaneous Combustion Has Caused Many Fires on Farm Properties.

MILLBROOK, July 12.—Hay cutting, principally alfalfa, while not as yet general throughout the district, is still in progress on many farms. H. Paterson finished drawing in last week. A. Johnston and H. Hennedy are among those the village who have been cutting on their respective farms. Sweet clover, which is not extensively grown in this neighbourhood, is also ready for cutting. While some use it for their silos, and the cattle eat it readily, complaint is made that it is not a fat producer and this does not tend to its popularity.

The Department of Agriculture is sending out considerable literature warning of the danger of fire from spontaneous combustion should hay be stored in the barns while wet. There appears to be a general skepticism as to the reality of spontaneous combustion being the actual cause of many of the so-called "mysterious" barn fires, but facts and figures seem to leave little room for doubt. "An analysis of barn fires for the past six years shows that the largest number occurred from June to October, while a warm fall brings an increase up to November. Natural heating of the crop from hay going into the mow improperly cured is the cause assigned. Hard experience is a very expensive way to pay for refusal to heed the repeated warnings issued yearly."

Avoid storing hay in the mow where the drip from a leaky roof will add moisture is one suggestion offered. Spread as thinly as possible over the mow and sprinkle a pail full of salt on each load or two. Curing the hay thoroughly in the coil before hauling in is one successful farmer's method, while another follows the plan of curing in the windrow, turning the row over with the side-delivery rake two or three hours before drawing in to give the underside a chance to dry. Pack the hay properly into the mow, leaving no air pockets which are sure to cause heating, but above all else avoid hauling in while wet either with rain or dew.

Re-Seeding Fields.

Apparently a considerable quantity of the corn planted this season was poor seed, and several farmers are obliged to plough under the scattered grain which came up and re-seed their fields. Generally speaking, however, crop prospects throughout the district are very good.

Binder Twine Arrives.

The Millbrook U.F.O. Club shipped in two tons of binder twine the last of the week, which sold at $14.50 a pound. As the entire quantity was ordered beforehand it was rapidly disposed of upon being received at the station here on Friday.

Successful Gardener.

H. Lord, who has been most successful as a market gardener for the past two years, has green peas ready for use, and butter beans forming on the vines the blossom stage having passed. As far as can be learned this constitutes a record locally as least. Mr. Lord also has sweet peas in bloom and sent a supply to the Peterborough market on Saturday. In order to stimulate early growth and blossoming Mr. Lord shovelled away the snow in the fore part of the season to get his sweet pea seed in the ground in the fore part of April.

Strawberries Steady.

The local supply of strawberries more than meets the demand, the price having lowered from 26 cents per box to two boxes for the same money. The stores are supplied, and one or two of the local growers are disposing of their berries from house to house. T. Robinson has some unusually fine fruit in his garden, several berries measuring from three and one-half to four an one-half inches in diameter. This variety, as far as its eating quality is concerned, is of a delicious flavor, "meaty" in composition, and pleasantly lacking in an over supply of acidity.

The city markets complain of an oversupply of strawberries, some of the shipments being of poor quality. Dealers are looking for lighter offerings should the weather continue cool.

Market Prices.

Local prices this week include twenty-cents a dozen for eggs, of which a plentiful supply is being offered; thirty cents a pound for dairy butter, and thirty-five cents a peck for potatoes. Creamery butter is apparently not in stock. New potatoes, not home-grown, are expected in the stores this week to retail at sixty or sixty-five cents a peck. Lettuce and onions, which are more than plentiful, are selling at five cents a bunch.

Mustard Abundant.

The annual crop of mustard seems to have developed to an unusual degree in some fields, making it a matter of difficulty to distinguish what grain had actually been planted, so thick were the yellow blossoms of this pest.

Bush Crops Heavy.

Raspberry and currant bushes are loaded with fruit, heat and moisture making ideal weather for its development. Summer pruning of red raspberry bushes is not advocated by the Department of Agriculture, which states that for ever-bearing raspberries it is particularly necessary to permit the cane tips to grow without pruning at this season. Black and purple raspberries and blackberries give best results if tipped when the new canes are from 24 to 30 inches in height. They will then send out more thrifty branches from the main cane.

The worms which attack the currant bushes, and the rose slugs as well, are best controlled by spraying with fresh helibore in the proportion of one ounce to one gallon of water.

Washington Loses Lead to New York - - - British Golfers Win

WASHINGTON IS DOWN A NOTCH BY DETROIT WIN

New York's Victory Over Chicago Puts Them in Lead of League.

RUTH GOT 24TH.

St. Louis and Boston Divided a Double-header and Phillies Won.

WASHINGTON, July 12.—(Canadian Press).—Washington dropped to second place yesterday when it was defeated 4 to 3 by Detroit, while New York was winning over Chicago. Walter Johnson held Detroit to two hits until the eighth, when three safeties and a pass were bunched. These, with an error by Bluege, accounted for three Detroit runs. Score:

Detroit	100000030—4	5	1
Washington	000210000—3	10	1

Stoner, Cole, Dauss and Bassler; Johnson and Ruel.

Babe Made 24th.

NEW YORK, July 12.—(Canadian Press).—The New York Americans won their series from Chicago, four games to two, by slugging out a victory in the last game here yesterday by a score of 12 to 9. Manager Evers of Chicago started the game with his new battery from Minneapolis, Mangum and Grabowski, but the former was batted freely and they were withdrawn after three innings. Ruth, hit his 24th home run of the season. The Yankees took the lead in the seventh, batting out three runs after Ruth was intentionally passed. Score:

Chicago	104120001—	9	10	2
New York	21300033x—12	13	0

Mangum, Lyons and Grabowski, Schalk; Bush, Gaston and Schang.

Divide Double-header.

BOSTON, July 12. — (Canadian Press).—St. Louis and Boston divided a double-header here yesterday, St. Louis taking the first game by an 8 to 1 score, and losing the second to the Red Sox, 7 to 6. Wingard's superb pitching and home run for St. Louis with one on base featured the opening contest.

The Browns were leading 5 to 0 in the second game, when Boston began hitting in the second inning, batting Kolp, Pruett, Vangilder and Bayne hard. Lee drove in three runs. Scores:

1st game—

St. Louis	002012003—8	13	0
Boston	000000001—1	8	3

Wingard and Severeid; Ferguson, Ross and Heving.

2nd game—

St. Louis	230000001—6	8	2
Boston	01011202x—7	13	2

Kolp, Pruett, Vangilder, Bayne and Severeid; Quinn, Murray, Fisher, Fullerton and O'Neill.

Argued With Umpire.

PHILADELPHIA, July 12.—(Canadian Press). — Pounding three Cleveland pitchers for fourteen hits, Philadelphia won the final game of the series with the Indians yesterday, 10 to 1. Heimach held the visitors to four scattered hits, Sewell getting three of them.

In the sixth inning Manager Speaker was put out of the game by Umpire Dineen, and then in the seventh inning he was ordered off the bench. On each occasion he was protesting on the umpire's judgment of balls and strikes. Score:

Cleveland	010000000—	1	4	1
Philadelphia	92000600x—10	14	1

Clark, Cheeves, Roy and Walters; Heimach and Perkins.

LAKEFIELD GIRLS WON

Score Was 27 to 19 in Sensational Game Last Night.

North Dummer girls played Lakefield girls last night and the latter won 27 to 19.

Tiny Stewart, Mary Doidge and Vetta Nixon played sensationally for Lakefield and it was due to their brilliant play that Lakefield won. The whole North Dummer team played well.

PONY HELPS IN EDUCATION

WILLIAMSPORT, Pa., —July 12. —Miss Pauline Hessler, who graduated from the high school at Hughesville near here this year, travelled more than 6,500 miles on horseback during the four years of her school course, she estimated, having ridden a pony from her home to school and beack each day.

Last year Miss Hessler rode 1,600 miles from the time school opened until commencement. She declared the exercise "brushed the dust" from her brain and made her able to think and work better.

PACIFIC NORTHWEST'S OAR SQUAD IN THE OLYMPIAD

INSETS: TOP LEFT, WOOD; TOP, BLACK, SITTING, RIGHT, MARRIACHER; BOTTOM, FINLAYSON, STROKE.

VANCOUVER, B.C., July 12. — This city has the honour of sending the champion four-oar crew of the Pacific North-West to the Olympiad, and it has high hopes that her brawny representatives will splash their way to victory in the notable event. The crew is made up of Bill Wood, bow; Alf. Marriacher, No. 2; Archie Black, No. 3; and Colin Finlayson, stroke.

Finlayson is the star.

Vancouver sportsmen raised six thousand dollars in a week to finance the crew's trip.

OLD PITCHERS IN THE MAJORS

A Dozen Have Been in Big Camps Twelve Years or More.

THREE ON YANKIES.

In the major leagues this season, there are just about an even dozen pitchers who have been in the main canopy 12 years or more.

Strange to relate, three of them are on the same club. Reference is made to Pennock, Bush and Shawkey of the Yankees. Each got his start with the Athletics back around 1912.

But despite their long service in big time, two of them—Bush and Pennock—led the American League gunners as late as 1922 and 1923. In 1922, Bush, by virtue of a sensational comeback, showed the way to the rest of the field, while Pennock, a team-mate, turned the trick last season. A pair of noteworthy records, indeed! The work of each played a big part in the success of the Huggins entourage those years.

Not only do the Yanks boast three of the oldest hurlers in the game in point of service, but in Sam Jones they have another who only lacks a season or so of being up as lengthy a time as Shawkey, Bush and Pennock. Jones, likewise, had a pretty good year in 1923.

That the Yankees have the oldest pitching staff in baseball is a well-known fact. They're veterans in every sense of the word. For a dozen seasons or more in the majors is quite a stretch for a pitcher. True, Cy Young, Matty and some of the other old-timers leaped far beyond that mark, but they were exceptions in more than one respect.

The present Huggins staff may keep hurling winning ball for some time to come. And then again it may not. It's problematical of course.

One thing is certain, however, and that is that Shawkey, Bush and Pennock, et al. can not go on indefinitely. They are bound to hit the shoots sooner or later. Obviously, it beehoves the Botham management to corral a bit of young pitching material for future use. Outside of Waite Hoy, who came up in 1919, the Yankees have none but veterans among their regular pitching corps.

As outlined at present, Huggins' staff faces ruin, should the pitchers falter simultaneously from the wear and tear of long service.

There are more than 60,000 autos in the Province of Quebec.

CANADIANS ARE SHOOTING WELL

Many Are Well Up in Overseas Match Opening Round at Bisley.

PARNELL LEADS.

BISLEY CAMP, July 12 (Canadian Press Cable). — The Overseas match open to British subjects resident overseas, the first stage of which was shot yesterday, resulted in some good scores by the Canadians. Shooting was on the 300 and 600 yard ranges, 10 shots on each, the possible being 100.

C.Q.M. Sergt. A. Parnell, of Montreal, turned in a score of 96, while Sergt.-Major W. A. Hawkins, of Toronto, was close behind with a score of 95.

Other Canadian scores in this match were: Major R. S. Cross, of Ottawa, Pte. H. J. White, Toronto, and Sergt. R. Storrar, of Calgary, 93 each; Sergt.-Major F. J. Goodhouse, Ottawa, 92; Lieut. H. W. Bishop, Ottawa, 91; Sergt. A. F. B. Wilson, Ottawa, 90; Sergt. J. Binnie, Hamilton, Lieut. Alexander Martin, Calgary, Major Fred Richardson, of Victoria, and Sergt. D. Stuart, of Ottawa, 89 each; Sergt. J. A. Bowen, Edmonton, and Pte. P. W. Selwood, Vancouver, 88 each; Major J. Jeffery, Kingston, 87; Pte. D. Burke, of Ottawa, 86; Pte. B. W. Beaumont, Victoria, B.C., and Pte. J. Borland, Toronto, 85 each; Sergt. H. Lem, Calgary, 84.

Several Canadians are expected to be among the 34 prize-winners in the Clementi Smith Memorial aggregate competition, the awards being made to the competitors whose respective scores in the Donegal or Qualifier and Conan Doyle matches make up the highest aggregates.

The possible is 120, and Sergt.-Major Goodhouse leads the Canadian team with a score of 117, Major Cross and Major Richardson scored 114, Pte. Beaumont, Sergt.-Major Hawkins, Pte. Burke and Major Jeffery scored 113; Sergt. Parnell, Sergt. Storrar, Sergt. Stuart, and Pte. Borland scored 112; Pte. White, 111; Lieut. Martin and Pte. Selwood, 110; Sergt. Ho Lem, 109; S.-Sergt. Binnie, 106; Sergt. Wilson, 105; and Lieut. Bishop and Sergt Bowen, 104.

The silver medal awarded in connection with the Queen Mary competition was won by Col. Marchmont of London.

Sergt.-Major Goodhouse, of Ottawa, made a possible score of 70 in the Conan Doyle match yesterday, shooting seven rounds each on the 200 and 500 yard ranges. A score of 68 was made by Major Cross, Major Hawkins, and Major Richardson.

Pte. Borland scored 67, Pte. Burke Major Jeffery, Sergt. Parnell, Pte. Selwood and Sergt Stuart, 66; and Sergt. Storrar, 65.

Scotland won the Elcho Shield yesterday with an aggregate score of 1,607, England scored 1,558, and Ireland 1,495. The match was open only to teams from Scotland, England and Ireland.

The Aldershot Challenge Cup, a naval match open to teams of eight from naval and marine divisions, was won by a team from H.M.S. Pembroke with a score of 1,208.

High scores were made in the Overseas match by marksmen from Australia and South Africa.

OLYMPIC GLORY SHINES AROUND SCOTCH STUDENT

Record Broken Twice Before Him Was Shattered in Liddell's Finish.

400 METRE RUN.

Tragedy in the Collapse of Imbach and Taylor, Ailing and Injured.

OLYMPIC STADIUM, Colombes, France, July 12.—(Canadian Press). —Eric Liddell, thin-legged Scotch divinity student, won Olympic glory for Great Britain yesterday when he sped to victory in the 400-metre run with a world's record that brought to a climax the most sensational series of races ever witnessed in any internrational event.

The Swiss and United States stars before him had shattered the world's mark for the distance, but Liddell, undaunted, came back to the final test with an even greater speed that broke the heart of his nearest rival, Horatio Fitch, Chicagoan, who himself had set new record only an hour before in the semi-finals. Liddell's time for the distance was 47 3-5 seconds. Johnson of Canada, who had shown excellently in the trials, was fourth in the final.

When the world's record toppled for the third time in two days, Liddell stepped into a niche among the other Olympic heroes, embracing the greatest array any games have ever known. His victory was as decisive as it was startling, for, leading from the crack of the gun, he fought off his challenger, Fitch, in the stretch, and won going away by eight metres. Fitch had to be content with second, and Butler of Great Britain was third. On the stretch behind lay the prostrate forms of Joseph Imbach, the little Swiss locksmith, who virtually broke down after having beaten the world's holder for two hours, and J. Coard Taylor, of the United States, who, despite an injured ankle, had third place clinched with a closing rush, when he tripped over a lane marker and swirled heavily to the ground.

Taylor, semi-conscious, responded to the appeals of the onlookers to rise, and staggered across the finish, winning fifth place. Then he collapsed.

Farther down the track, almost unnoticed in the pandemonium that broke loose when Liddell broke the tape, another tragedy was enacted as Imbach lifted himself painfully from where he had fallen exhausted. He had gone to the starting pole ill and showed over the first half of the distance that he was badly off form. His collapse came as he was stumbling into the stretch. His condition last night was said to be not serious, but Taylor, who had to be carried off the field, was under medical care for a badly pulled ligament and lacerations of both knees.

This dramatic struggle of sinew and heart provided the greatest thrill of the sixth day's competition of the record-breaking games. The day otherwise was given over largely to colorless, prolonged elimination affairs for stirring fights yet to come.

Emerson Norton, of Georgetown, and Harold Osborne, Illinois A. C., the decathlon aces of the United States, were two, two in a brilliant battle for points over the first half of the gruelling ten-event contest, which will be completed to-day. The United States also captured the second heat of the 3,000-metre team race trials. The first heat saw Finland's cracks, Nurmi, Ritola and Tala, finishing one, two, three, giving the Scandinavians a clean sweep of the heat.

The United States, aided by the six points tallied in the 400-metre race, while Finland added nothing to its score, increased its point lead to 80½ over its nearest rival.

The total score now stands: The United States, 183½, and Finland, 103, while Great Britain, through its third spectacular track victory, jumped to 60½ in third place.

Finland, with a mighty corps of distance runners, facing further triumphs, promises to add heavily to its score.

OLYMPIC PROGRAMME.

OLYMPIC STADIUM, COLOMBES, July 12. —(Canadian Press Cable).—The program of Olympic events in the stadium Saturday are as follows:

3.00 p.m.—Decathlon, (110 metre hurdles); running hop, step and jump, final.

3.30 p.m. — 10,000 metres, (cross country individual and team race, final); decathlon, (throwing the discus).

3.45 p.m. — 400 metre relay race (trials).

4.00 p.m.—Decathlon, (pole vault)

5.00 p.m.—1,600 metre relay race, trials.

5.30 p.m. — Decathlon, (throwing the javelin).

6.30 p.m.—Decathlon, (1,500 metres flat).

BRITISH TOOK FOURSOME PRIZE

Duncan and Mitchell Defeated Hagen and Barnes of United States.

DUNCAN SHONE.

OXHEY, England, July 12.—(Canadian Press Cable).—George Duncan and Abe Mitchell, leading British professional golfers yesterday avenged their defeat of last year at the hands of Walter Hagan and Jim Barnes, of the United States, by defeating Hagen and his compatriot, MacDonald Smith, four up and two to play in their 72 hole match for a purse of £300 and international foursome honors.

On the first 36 holes of this year's contest, played at the St. George's Club, the British pair finished four up. At the conclusion of the last half of the match yesterday afternoon over the Oxhey course, the Americans had succumbed and Duncan and Mitchell prepared to split the £300 purse. Hagen and Smith will receive £50 each as the losers' end.

The United States contenders started yesterday's rounds confronted with the big task of overcoming the lead of four holes which their opponents had stowed away. During the first part of the morning round it looked as though they would do this easily. They were both driving long and straight and putting well. But at the tenth, Hagen started missing his five and six foot putts and from then on his green work was not in the championship class. In fact it was only average.

Yesterdays' battles, like those of Thursday, took place on the greens. Here, Duncan and Mitchell kept the upper hand even in the face of some brilliant work by Smith. The steady Californian saved the situation several times in both rounds with long, hard putts. But his approaches were sometimes short and the best he could do was to hold the second day's tourney on an even-stephen basis.

Duncan pleased the gallery of more than 5,000 spectators that followed the play by giving a masterly exhibition of his professional game. Never once did he fail to drive straight down the fairway. His short shots always hit the green and the few times his approaches found bunkers, he made the spectators gasp by his well-played recoveries.

There was very little fault to be found with the drives and seconds of the foursome. On several holes their drives lay huddled within a few feet of each other. This course, which is a paradise for ling hitters, is 6,478 yards in length and has eleven holes over 400 yards long.

CRICKET NEWS

LONDON, July 12. — (Canadian Press Cable).—In the county cricket matches played yesterday Surrey beat Gloucester by 323 runs, Surrey 184 and 374 for 7 wickets declared, Gloucester 78 and 157, Hobbs 105.

Lancashire beat Northamptonshire by an innings and 61 runs, Lancashire 376 for 8 wickets declared, Northants 87 and 228, Makepeace 106.

Yorkshire beat Essex by an innings and 131 runs, Essex 132 and 208, Yorkshire 471 for 5 wickets declared Sutcliffe 255 not out, the highest score of the season.

Somerset beat Derbyshire by 192 runs, Somerset 230 and 299 for 8 wickets, Derby 117 and 220.

Hampshire beat Worcestershire by 8 wickets, Worcester 175 and 60, Hampshire 147 and 110 for 2 wickets.

Kent beat Leicester by 169 runs, Kent 124 and 177, Leicester 83 and 49

Warwickshire played a drawn game with the touring South African cricketers, Africa 317 and 384 for 8 wickets; Warwick 440, Santall 102, Taylor 116.

WINNIPEG GRAIN FUTURES

WINNIPEG, July 12.—(Canadian Press).—Unfavorable crop weather in several sections of the west continued to be a factor in the upward swing of wheat prices here yesterday and at the close all three futures showed a gain of 3-4c.

LEAGUE STANDING.

INTERNATIONAL.

	Won.	Lost.	P.C.
Baltimore	51	24	.680
Toronto	48	34	.585
Newark	43	34	.553
Rochester	45	37	.549
Buffalo	37	30	.487
Reading	39	43	.427
Syracuse	32	46	.410
Jersey City	24	55	.304

AMERICAN LEAGUE.

	Won.	Lost.	P.C.
New York	44	34	.564
Washington	43	35	.551
Detroit	43	37	.538
St. Louis	38	38	.500
Chicago	38	39	.494
Cleveland	37	40	.481
Boston	38	41	.481
Philadelphia	31	48	.392

NATIONAL LEAGUE.

	Won.	Lost.	P.C.
New York	50	26	.658
Chicago	44	31	.587
Brooklyn	41	36	.532
Pittsburgh	39	35	.527
Cincinnati	40	41	.494
Boston	32	44	.421
Philadelphia	30	45	.400
St. Louis	29	47	.382

GIANTS BATTED CARDINALS OUT

New York Doubled Score on St. Louis in a Ten Inning Game.

NATIONAL LEAGUE.

ST. LOUIS, July 12.—(Canadian Press).—Johnny Stuart was batted out in the seventh and the Giants defeated the Cardinals yesterday, 10 to 5, in a ten-inning game, Kelly's homer accounted for two of the visitors' rruns in the final frame. Jackson came home on Hornsby's fumble, and Young's single scored two others. Score:

New York	1400000005—10	12	3
St. Louis	0000014000— 5	10	3

Ryan, Nehf, Dean and Snyder, Gowdy, Ainsmith, Stuart, Haines, Dyer and Gonzales.

Brooklyn Won.

CHICAGO, July 12. — (Canadian Press).—Arthur Vance's dazzling speed proved too much for Chicago yesterday, and Brooklyn took the final game of the series, 9 to 1. The visitors gathered seven runs off Blake's delivery in five innings, Fournier accounting for five of these with two home runs, his 19th and 20th of the season. Score:

Brooklyn	202030009—9	13	0
Chicago	001000000—1	6	1

Vance and Deberry; Blake, Millstead and O'Farrell.

Triple Starts Rally.

PITTSBURGH, July 12.—(Canadian Press)—Boston and Pittsburgh divided a four-game series, the Pirates winning the final game yesterday, 8 to 2. Grimm's triple in the sixth with two on bases broke a deadlock and started a batting rally which netted five more runs in succeeding innings. It was the fifth straight victory for Cooper. Score:

Boston	100000100—2	11	4
Pittsburgh	10000232x—8	16	1

Lucas, Yeargin and O'Neil; Cooper and Knox.

Cincinnati Reds Won.

CINCINNATI, July 12.—(Canadian Press).—The Reds made it four out of five games from Philadelphia by winning the final contest of the series yesterday, 6 to 0. Sand was hit over the kidneys by a pitched ball in the fifth inning and so badly injured that he had to retire from the game. Score:

Philadelphia	000000000—0	9	1
Cincinnati	20001300x—6	11	1

Ring, Betts and Wilson, Wendell; oDnahue and Hargrave.

CANADIAN DEFEATED.

PARIS, July 12. — (Canadian Press).—Russel Vis, of Los Angeles, four times champion, last night defeated Montgomery, of Canada, on points, in the lightweight Olympic wrestling competition.

Drain the crankcase often to keep undiluted oil in it.

DEMPSEY MEETS WITH CANADIAN

Renault Eager For Bout With Heavy Champion on Labor Day.

TEN ROUND BOUT.

MICHIGAN CITY, July 12.—Here's a piece of fistic news right off the toaster and it has a better than fifty-chance to stand up.

Despite statements to the contrary, Jack Dempsey, champion of the heavies, intends to fight one fight before the summer season ends.

And that fight will be held in the blue sky bowl in this picturesque village on Labor Day.

Jack Renault, Canadian heavyweight, who has been stepping high, wide and impressive of late, will be the champion's opponent.

The fight will be 10 rounds with no decision.

Frank Parker of Chicago—Lucky Parker they call him—will be the promoter.

A New Tex Rickard

Parker is the new Tex Rickard of the middle west. Parker promoted the Carpentier-Gibbons fight here and it drew a gate of $227,000, a record for a bout in which neither contestant was a champion.

Parker, on July Fourth, had two champions scheduled on the same card here—Harry Greb, monarch of the middies, and Abe Goldstein, boss of the bantams. It was not his fault the card was postponed on account of an epidemic.

Associated with Parker is Floyd Fitzsimmons, a close personal friend of Dempsey.

Generally speaking, you must lay the dough on the line for Mr. Dempsey. Friendships mean little or nothing in his combative career at the box office. There is, however, one exception. Dempsey will go out of his way to fight for Fitzsimmons. He has done it before and the dope is he will do it again.

Renault Eager to Go.

Fitzsimmons has asked him to accept the Labor Day date here and the feeling is that he will not decline.

Parker, the bank-roll man, is willing to slip the champion $300,000 in crinkly, gree notes. This is not to be sniffed at in any language. And it is soft money for fighting a stingless puncher like Renault in a no-decision fight.

The Canadian will sign if the champion comes to terms, as it is believed he will within the next 10 days.

Renault, encouraged by the stand Gibbons made against Dempsey at Shelby, and remembering that the awkward Firpo knocked the champion out of the ring, is said to be eager for the match.

Renault doesnt' think Dempsey can box well enough to put him away and he has a notion that he will make such a good showing that a return bout, with a rich purse involved, will be inevitable.

East Closed to Champ

Not that Renault would be fighting the champion Labor Day for nothing. His end, if the bout goes through, will be close to $50,000.

Parker feels that he can spend nearly $300,000 on a Dempsey-Renault match and still make money. The blue sky bowl will seat 40,000 That's amply big enough, with prices ranging from $5 to $35.

Another reason to believe this match may go over is that Dempsey hasn't a chance to fight in the east before next winter. Rickard has Firpo and Wills carded for late August. That will be his final gesture for the season in big league promoting.

HYDRO FOR FARMS.

New Line to Serve Farmers and Summer Visitors.

CHATHAM, Ont., July 12.—(Canadian Press).—The new Hydro line extending from Blenheim to Erieau Cedar Springs and High Banks, and which will supply many farm homes on the lake shore road, as well as cottages in the lake summer resorts, will be completed in a week's time, according to J. G. Jackson, manager of the local hydro system. It is expected that hydro service will be turned on in Erieau to-day.

BALTIMORE ON WAY UP LADDER BEAT BUFFALO

Third Victory Saw Buffalo's Pitching Ace Hit Hard For 9 to 5.

IN INTERNATIONALS.

Toronto Shut Out Reading 6 to 0—Keys Got Four Hits Off Glaser.

BUFFALO, July 12. — (Canadian Press).—Baltimore continued on its upward climb yesterday, defeating Buffalo for the third time, the score being 9 to 5 in the champions' favor. Joe Reddy, Buffalo's best pitching ace, was hammered hard, while he hung around the hill. Clifford Jackson, aside from two innings, had the Herd puzzled. Kingdon and Cobb hit left field fence homers. Score:

Baltimore	401310000—9	12	4
Buffalo	00003000—5	7	2

Jackson and Cobb; Reddy, Clark, Williams, Proffitt and Hill.

Newark in Third.

ROCHESTER, N. Y., July 12.—(Canadian Press).—The Newark Bears regained third place by whipping Rochester, 3 to 2, here yesterday, to even the series at one game each. Johnny Enzmann found the hot weather to his liking and pitched masterful ball against the Tribe, striking out all three batters in the eighth. Score:

Newark	000100110—3	7	0
Rochester	100000001—2	8	3

Enzmann and Devine; Moore, Wisner and Lake.

Toronto Won.

TORONTO, July 12.—(Canadian Press).—Norman Glaser held Reading to four hits here yesterday, and Toronto defeated the Keys 6 to 0 in the third game of thes eries. Not a Reading player reached first base until there were two out in the fourth, then Ormand doubled but got no further. Joe Kelly drove in three Toronto runs, Onslow two and Layne one. Tuero, who relieved Clary in the third, allowed but one hit after the fourth inning. Score:

Toronto	20130000x—6	10	2
Reading	00000000—0	4	0

Glaser and Stanage, Vincent; Clary, Tuero and Lynn.

Skeeters Beat Stars.

SYRACUSE, July 12.—(Canadian Press).—The Syracuse Stars dipped their colors to the Jersey City Skeeters here yesterday afternoon in a sizzling battle. The score was 4 to 3. Score:

Syracuse	000003000—3	12	0
Jersey City	010000030—4	8	0

Freeman, Meino and Mitze; Zellars, Frank and Freitag.

LIQUOR RATE WAR.

One Captain Killed and Two Boats Raided by Pirates.

NEW YORK, July 12.—(Canadian Press). — In retaliation for rate-cutting on rum row, pirates have successfully carried out two raids off the Jersey coast and have seized $750,000 worth of liquors, according to information reaching the prohibition driectors of New York City. The captain of one of the raided boats was killed by pirates and his body was thrown overboard.

One of the vessels boarded was the French steamship Mulhouse, in command of Captain Ferren. The name of the other ship has not been revealed, but prohibition officials learn it was of foreign registry.

The raids are alleged to have been under the direction of one of the biggest bootleggers in the United States, who, it is said, conspired with others in New York and furnished a big speed boat manned by twenty or thirty well-armed gunmen and thugs.

CLOTHES TOO LARGE.

Jack Dempsey says the report that he had lost considerable weight in the movies grew out of the fact that a newspaper man saw him wearing some baggy, loose-fitting clothes while on location.

Yes, you can buy a good reliable cord at a low price—if you get a Goodrich "Commander."

Goodrich

COMMANDER CORD

Made in Canada - by the makers of the Silvertown Cord

famous

Guinea Gold

CIGARETTES

OGDEN'S LIVERPOOL

20 for 25¢

12 for 15¢

MONDAY YOU CAN SEE IT!

An actual mirror of the great metropolis and a thrilling, tense story of celebrated figures of sport, art, theatre and the newspaper world. The most realistic and interesting reproduction of musical comedy, the prize ring, the race track and of night life on Broadway ever filmed.

The Wonder Picture of New York's Main Street"

It's the life!

THE GREAT WHITE WAY

An actual mirror of the great metropolis

No one ever dreamed of such a cast! Famous actors, cartoonists, writers, fighters, promoters—all are seen in this wonder drama of New York's Main Street.

"Fully Insured"--Mermaid Comedy

ADVENTURES OF THE TWINS

By Olive Roberts Barton

A TRIP TO ENGLAND

And the Twins beheld a lovely little fairy.

The next night when Johnny Jump Up, the garden fairy, wakened the Twins and the three of them had climbed down the rose vine into the magic garden, the little fairy skipped over to a patch of yellow flowers and stopped.

"Do you know what these are?" he asked.

"Sort of," said Nancy. "I've seen something like them before."

"These are English primroses," said Johnny Jump Up. "In America, primroses are pink and purple, but in England they are yellow, and come out in the spring.

"Why don't you let them see for themselves?" said a silvery voice.

And the Twins beheld a lovely little fairy standing in the primrose patch. "The Fairy Queen said you had telephoned for three tickets to England," said the fairy, "so I got them and flew here as fast as I could come. But you are talking and talking as though you never would get through."

"Why, you're talking and talking yourself," said Johnny Jump Up crossly.

"Now you're both talking," said still another voice. "This is the talkiest place I ever saw. Now that you have your tickets and everything is settled, why can't we start?"

And there stood the titmouse.

"We're ever so much obliged for the tickets," said Nancy to the primrose fairy. "And I'm sure Johnny didn't mean to be cross."

"Of course I didn't," laughed Johnny merrily. "I was only fooling. Please excuse me."

"Oh, do come on," begged the titmouse. "It's a long way to England and back and the moon looks wet. I'm sure it will rain."

So away they went on the titmouse's back.

As they flew toward the east they met the sun.

"Hello," he called down. 'Have a good time."

And bye and bye they came to England.

"Down there is London Town," said Johnny Jump Up, pointing to a city so big the Twins could not see the end of it.

"That's famous for lots of things. London Bridge that's always falling down, and the place Dick Whittington came to before he got his cat and became Lord Mayor, and the place the little boy came to get himself a wife because the rats and the mice did lead him such a life, and the place Puss in Boots came to, and everything.

"And it's the place the king lives," added Johnny Jump Up. "And the queen, too, and the Prince of Wales, and a lot of other important people."

"But where are the primroses?" asked Nancy. "I don't see one."

"Of course not," said Johnny Jump Up. "They're out in the country. Fly on, titmouse."

Johnny Jump Up wa right. The world was yellow with primroses out in the country. And a lovely sight they were.

"Is that all there is in England—London Town and primroses?" asked Nick.

"Goodness, no!" said Johnny Jump Up. "But if we stayed to see one hundredth part of it all we wouldn't get home until the week after next. Home, titmouse, if you please."

(To Be Continued)

(Copyright, 1924, NEA Service, Inc.)

NO MORE BED BUGS

PARKE'S BUGBANE

Cleans Them Out Thoroughly

25c PER CAN

BOND'S DRUG STORE

George and Hunter Streets

BOY DROWNED IN LAKE.

Son of Member of Saskatchewan Legislature Was Eighth in Week.

SASKATOON, Sask., July 12.—(Canadian Press).—Morris Hermanson, 13 years old son of Albert Hermanson, member of the Saskatchewan Legislature for Canora was drowned in Edward Lake, 25 miles north of Watson, Sask., Thursday afternoon while bathing. This was the eighth drowning accident in Saskatchewan since last Friday.

SIGNS OBSCURE TRENT'S SHORE

Trespass Notices Along the Marshes Theaten Weight of Courts Upon Intruders.

MIDSTREAM FREE YET.

Notices warning trespassers with dire effects of the law are so numerous along the upper Trent from Rice Lake to Hastings that they obscure the shore line. It is not that they reach along the front of the marshes like stretches of city billboards, but that one's attention is so held by the series of scrawled threats that the details of the scenery are almost entirely overlooked.

Trappers and hunters are singled out by these signs along the weedy frontage of the riparian properties. Evidently acting upon the strength of judgment given at Cobourg some years ago, the farmers claim possession of the marshes conterminous with their land. These marshes were formed by the raising of the water level at Hastings when the dam was built, and although it was generally understood by the public that the farmers had been compensated for their inundated property and that the marshes were as free as the river itself, these obtruding and minatory notices indicate a confidence of possession which tends to keep passersby at a safe distance. Since the tourist traffic into this district has created an asset which even the Governments recognize it would seem that these waters should be kept clear of restrictions instead of being cluttered up with them. Fishing trips to the Trent leave the wonder as to how long it will be before the public is excluded not only from the marshes, which offer duck-hunters their only opportunity, but also from the river itself. Within the last few years the people have been crowded out into midstream from the shore stretches which have been declared private preserves, but which have been traditionally open to public access.

BRILLIANT RECEPTION.

Their Majesties Were Present When Lord Chancellor and Speaker Entertained.

LONDON, July 12.— (Canadian Press Cable.) — Their Majesties were present yesterday at a brilliant reception given in ancient Westminster Hall adjoining the houses of parliament by the Lord Chancellor. Viscount Haldane and the Speaker of the house of commons, Rt. Hon. John Henry Whitley, M.P.

The company included hundreds of parliametnarians and thier wives, the commoners belonging to various imperial policy groups. The members of the British parliamentarian delegate to South Africa under the chairmanship of J. H. Thomas, colonial secretary, were also present. A number of legislators from the various Dominions were among those present.

RESTORE YOUR GLANDS

Youthful vigor and a fresh grip on life comes from renewed and reanimated glands. It can be done. Free, a sample of Dr. Alexander's Vitalex Tablets, a remarkable Gland discovery. No cost, no obligation, just send name and address to VITALEX LABORATORIES, 711 Bohan Bldg., Toronto.

INVESTIGATE COMBINE.

Federeal Government Will Look Into Charges Affecting the Fruit Trade.

VANCOUVER, July 12.—(Canadian Press).— Quiet investigation of the fruit trade in British Columbia probably without public hearings will be carried out under the auspices of the Federal Government, it was learned from Major Lewis Duncan, who has been commissioned to look into the complaint that the combine exists in Vancouver, Calgary, Edmonton and Winnipeg. Major Duncan refused to make any comment on his duties or their scope.

CHATHAM ROTARY BUSY.

Follow Lead of Peterborough Club in Caring For Crippled Children.

CHATHAM, July 12. - The Chatham Rotary Club is arranging a survey of the county with the object of securing information as to the number of crippled children. Reports presented at the recent Rotary convention in Toronto pertaining to the work among the crippled children, so enthused the local delegates that tey have been instrumental in interesting the club in the work.

OTONABEES WON GAME.

Beat Colonial's Score by Only One Run Last Night.

Otonabees nosed out Colonials by one run last night in the Ladies' Softball League when the score was 18 to 17.

Colonials—Adams, p; Thomas, c; Bradshaw, 1b; Batley, 2b; Mullen, 3b; Greenhalgh, ss; Foster rf; Todd lf; Young cf; Muir ss.

Otonabees—Grier p; V. Ferguson, c; Jay, 1b; Foster, 2b; Campbell, 3b; B. Ferguson, ss; O'Toole, rf; Payne, lf; Thorne, cf; Connors, ss.

Umpires—Kay and Delahaye.

Foreigner Says His Wife Ran Away With Employer

CHATHAM, July 12. — Jacob Bosselleare, a native of Holland, and who cannot speak English without the aid of an interpreter, yesterday complained to the county police that his wife had run away with his former employer. He came to this country in May to work in the sugar beets, prior to which time, he said, there had never been any trouble between himself and his wife. The police are searching for the woman.

NEWS COBOURG AND DISTRICT

A Rotary Camp at Richardson's Point This Month—July Brides.

COBOURG, July 12.—The Rotary camp at Richardson's Point is to open on Friday, July 25, in charge of Bob McClure of the Central Y. M. C. A., Toronto, when it is expected that about sixty boys will be under canvas for a delightful holiday. Any boy over ten years of age will be welcome. The camp closes on August 14. A camp for boys was held at Richardson's Point last year and proved to be very successful.. The Rotary Club has further improved the grounds since then and tents and camp equipment are now all ready to be installed.

Girl Guides Go First.

The local corp of Girl Guides with their leaders will open the camp this year. They will go into camp on July 18 and will spend a week at Richardson's camp.

May Pave Cobourg-Port Hope Road.

Tenders have been called for, it is stated, the construction of a permanent highway between Cobourg and Port Hope. The Highways Department is asking for tenders for macadamising, and also for a paved road. Construction work is not expected to begin until next summer. It is further stated that the cost of a macadamized road would be $18,000 a mile and of a paved road $30,000 a mile.

Silver Wedding.

Mr. and Mrs. J. Wilson, Provincial road east, celebrated on Saturday the twenty-fifth anniversary of their marriage. A number of friends assembled with them to celebrate the event, and a pleasant time was spent.

Entertaining the Kiddies.

The local branch of the Knights of Columbus are entertaining the children from St. Joseph's Orphanage here today to a motor ride and various sports, including a softball game, and, of course, a sumptuous repast. The outing is being held in connection with the outing which is being given by the Peterborough Knights of Columbus to the children at St. Vincent's Orphanage.

Gifts for the Bride.

Many of the members of St. Andrew's Presbyterian Church, Baltimore, and other friends as well met at the home of Mr. Albert Pest on Tuesday to greet the bride and groom and welcome Mrs. Pest to the community. She was also made the recipient of a miscellaneous shower. There was dancing for those who enjoyed it and other amusements for those who did not, and all present apparently had a pleasant evening.

To Be Married.

The marriage is announced to take place on Saturday at the Central Reformed Church, Dayton, O., of Amalie Miller, daughter of Mr. and Mrs. Charles Anderson, Craighead, to Mr. Bennett Oliver, son of the late Senator Oliver of Pittsburgh, Pa., and Cobourg.

Death of Alfred Muirhead.

Mr. Alfred Muirhead, a well-known citizen of Cobourg and Hamilton Township, succumbed to the illness with which he was suddenly seized, when he was stricken with a paralytic stroke. He passed away at the Cobourg Hospital on Wednesday. For a number of years he was caretaker of the Northumberland Club here. The funeral took place on Friday afternoon to the Methodist Cemetery at Baltimore.

Over One Hundred Apply.

Port Hope has five vacancies on the High School staff, and at a meeting held on Saturday night over one hundred applications were considered, and appointments were made, but these have not been made public as yet.

Bowling Prizes Displayed.

This week the Hydro store window presented a gay appearance. In it were placed the prizes presented by the Lawn Bowling Club for the tournament of yesterday and today. There were electric lamps, sweaters, candlesticks, cut glass, plate silverware and other desirable articles as well as the cups.

Mr. Paul Skidmore a Winner.

Among the cash prize winners who set a fast pace in the May competition held by the Gawman & Erbe Mfg. Co. of Philadelphia, was Mr. P. E. Skidmore, son of Mr. J. E. Skidmore, town. Mr. Paul Skidmore, as salesman, was second in the general competition put on by the firm, which included twelve districts, as well as winning an award in his own district.

Ladies' Bowling Club.

The Cobourg Ladies' Bowling Club as reorganized and has already enjoyed some games at the green. The officers are:

President—Miss Egie.

Vice-President — Mrs. R. K. Cooke.

Secretary-Treasurer—Miss L. D. Pender.

THEATRES

AT THE CAPITOL.

BIG CAST IN "GREAT WHITE WAY" AT CAPITOL

5,000 Actors, Including Many Celebrities, in the Most Ambitious Film of the New Year.

Broadway in all its glitter and glow, and everybody who is anybody in the gay life of Gotham, are shown in an exciting cycle in "The Great White Way," at the Capitol Monday, Tuesday and Wednesday. The spectator goes unchallenged behind the scenes of the theatre and discovers some of its many fascinating secrets. He learns all the details of a big prize fight and experiences all the thrills of a big horse race. This is the most illuminating film of the gay life in New York that has ever been made, and it has been made with overwhelming extravagance and unfailing dramatic power.

Luther Reed, the scenarist of the play, has kept close to the spirit of the original story by H. C. Witzer. Joseph Urban has arranged the picturesque settings, using real theatres, real prize rings and the real race tracks for the sets of the story, while E. Mason Hopper must have had a riotous time marshalling the several armies of extras who crowded the big scenes with life and animation.

The story centers about the love affair of a musical comedy star and a champion of the prize ring, and the course of true love runs according to form, which means that it is far from smooth. The progress of its lively episodes cover wide fields, from the roof of Madison Square Garden, showing hundreds of "pugs" going through their arduous training, on to the mysterious regions back of the stage, from there to fashionable hotels, and on into the mysterious places in Madison Square Garden where the prize fighters get ready for their bouts. Belmont Park race track is the background for more scenes, with an actual race to make you sit up and shout with excitement. Finally an actual bout in Madison Square Garden culminates a picture that is one big thrill after another until the two lovers, having passed through enough excitement to make a half dozen ordinary films, find comfort in each other's arms.

There has never been a play in either the speakies or the movies presented with such an overwhelming cast of celebrities as this new film spectacle as the Cosmopolitan Theatre. Characters who appear in a scene of only a few minutes duration are played by men and women who are known throughout the entire country.

For instance, the private office of a great editor is shown, we see Arthur Brisbane's actual office with Mr. Brisbone himself seated at his desk. A group of newspaper artists enter one by one for a brief confab, and the audience has glimpses of Harry Hershfield, the cartoonist; Nell Brinkley, Winsor McCay and a lot of others.

In another scene Ned Wayburn is revealed putting a group of Ziegfeld Follies girls through the mazes of a real rehearsal, in a real theatre, which happens to be the Frolic, where Mme. Petrova is acting at present.

Later these same girls are revealed giving a performance which reaches one of the several exciting dramatic climaxes.

In the big cast Anita Stewart leads with an excellent performance as the musical comedy star, with Oscar Shaw as the welterweight champion who delivers such telling blows on the lady's heart. T. Roy Barnes is his own happy self as an all-too-confident press agent.

As villians of the deepest dye Hal Forde, Olin Howland and an unidentified fat man do some of the dirtiest work ever seen on the screen. Their misdeeds make all the trouble for the star and the champ, and Harritte Underhill confesses frankly that her heart almost stopped beating when she saw the fat villian put dope in the champion's broth just before the bout.

Merely to give a list of newspaper men, the cartoonists, the folk who appear at fights, at races, in the big restaurants, to say nothing of the policemen and firemen who figure in the thrilling fire scene, would require the telephone book itself.

AT THE ROYAL.

"EAGLES TALONS" BOOKED FOR ROYAL

After thorough investigation of the film market it has been proven that the "Eagle's Talons" is the outstanding chapter play of the year. The Royal management lost no time in signing contracts for same. It stars Fred Thompson champion all-round athlete, Ann Little one of the most daring stuntsters in pictures and Al Wilson, world's champion stunt aviator. This chapter play starts its thrills on Thursday, Friday and Saturday of next week at the Royal.

BEAT THIS IF YOU CAN

Fred Thomson, the star in Universals' latest chapter picture "The Eagle's Talons," which opens at the Royal Theatre next Thursday is a world's champion all-round athlete. This does not mean that he is a record-breaker in all sports, but that he is better in more track and field events than any other man in the world.

Here is his record:

100-yard dash: 10 1-5 seconds.

Shot Put: 16 pounds —45 feet 2 1-2 inches.

Hammer Throw: 16 pounds — 165 feet.

Discus Throw: 4 pounds—138 feet.

Javeline Throw: 171 feet.

High Jump: 5 feet 10 ½ inches.

High Hurdle: 120 yards — 15 1-5 seconds.

Low Hurdle: 220 yards — 24 4-5 seconds.

Broad Jump: 22 feet 6 inches.

Pole Vault :11 feet 6 inches.

Quarter Mile: 50 3-5 seconds

AT THE ROYAL.

Katherine MacDonald, the American Beauty, at the Royal Monday.

The ladies will be pleased to know that the latest Katherine MacDonald production is billed for the Royal on Monday next. Miss MacDonald is now conceded the most beautiful woman in America and in her role of an actress in Chastity has an opportunity of wearing many of the latest Parisian and New York gowns. Next week's programme at the Royal is the beginning of a series of bigger and better productions. New contracts have been signed and some of the best photoplays in the in the film market have been secured, many before their Toronto run.

AL WILSON, FAMOUS AVIATOR, COMING TO ROYAL NEXT THURSDAY, FRIDAY AND SATURDAY.

Al. Wilson, one of the most famous aviators in the country, makes his screen debut in "The Eagle's Talons," the first episode of which will be screened at the Royal Theatre starting on Thursday. Wilson is an athlete of the air, and does his stunts 2,000 feet above the earth. If you want the thrill of your life see him change planes in mid-air. He supports Fred Thomson and Ann Little in Universal's latest serial release.

ROYAL

MONDAY, TUESDAY, WEDNESDAY

The Most Beautiful Woman on the Screen in an intimate story of an Actress—Her life behind the Scene and in the Home.

CHARLIE MURRAY in "The Pill Pounder" | Novelties, Cartoons. Added Comedies

LAST TIME TO-NIGHT—

ALL COMEDY HOLIDAY PROGRAM

"THE BRASS BOTTLE"

IT'S KOOLER AT THE ROYAL!

LONDON WOOL SALES.

Active General Buying During the Week With Australia Leading.

LONDON, July 12.—(Canadian Press Cable.)— There was active general buying this week at the London wool sales with prices holding firm. The best lots of greasy Australian merinos brought 42 1-2 pence. Liberdal supplies from Sydney were taken at 29 1-2 to 39 pence, while a light Tasmanian supply sold for 30 to 40 pence per pound. A supply of scoured merinos was withdrawn after bids were offered up to 60 pence. New Zealand crossbred stock was in good demand for Yorkshire concerns, the best greasy half-breed supplies bringing 30 1-2 pence, slipe half-breds 34 1-2 pence and scoured half-breds 52 1-2 pence. Greasy wool from the Cape sold at 15 1-2 to 28 pence per pound.

CABINET CHANGES.

Hon. Charles Murphy is Getting Ready To Resign.

OTTAWA, July 12.—Gossip is strong and recurrent in parliamentary circles, that Hon. Charles Murphy, the Postmaster General, will shortly resign, and be succeeded by A. F. Healey, M.P., for North Essex, says the Citizen.

In the same connection it is reported that Senator M. J. O'Brien may resign and be succeeded in the Upper House by Mr. Murphy.

Developments are looked for after the session, the newspaper says.

BEAR SHOWS FIGHT.

Attacks Two Men in Launch and Was Finally Killed.

SAULT STE. MARIE, July 12. — Three Esanola men, travelling in a launch on a lake back of the paper town, came upon a big bear standing on a log near the shore. When the launch, which was travelling about 6 miles an hour, was abreast of the bear, the animal dropped into the water, and gave chase, eventually overhauling the boat. It was determined to come on board, and in its efforts tore off a portion of the gunwale.

The animal was belabored with pike poles and axes, but it knocked the axes from the hands of the men.

One of the men finally landed a heavy blow, splitting its head, and the animal sank.

Wolves are also causing great losses to the cattle and sheep men, and reports of their depredations come from different parts of the district.

A number of carcases of partly eaten cattle are lying in the bush near Rydalbank, and a hunt may be organized there to rid the district of the pests. A big lynx was seen yesterday at Carterton.

DOMINION EXPRESS MONEY ORDER

FOR STATIONS DOMINION EXPRESS AGENCIES

B. C. SHINGLES

I handle the best grades of British Columbia Shingles at best prices. Roofing and roofing materials our business.

FRED. H. ROWAN

607 Weller St. Phone 851

WILLYS-KNIGHT

Master of Mileage

FIFTY thousand miles in a Knight—without once having a mechanic fuss with the engine . . . that is a common experience among Willys-Knight owners. The fact is, that in all the ten years Willys-Knights have been going out into the world, no Willys-Knight engine has been known to wear out!

Ask your nearest Willys-Overland Dealer for Free Booklet "Advantages of the Willys-Knight Sleeve Valve Motor."

Touring $1725

F.O.B. Factory Toronto, Taxes Extra

182 Hunter St. J. P. PULKINGHORN Peterboro

CURTIS & HUMPHRIES - LINDSAY

LOCALS

DR. T. P. McCULLOUGH,

Eye, Ear, Nose and Throat Specialist, 166 Brock St., Phone 36W. dtf

5-35c SHEETS MUSIC $1.00.

Just for Saturday we will sell five sheets of popular mu for $1.00.—Greene Music Store. 2d11

ALL GOOD AND ONE BEST.

ALL RED ROSE TEAS are good—and people who want the very best buy RED ROSE ORANGE PEKOE.

TAXI.

H. Seabrook, Peterborough, day and night. 'Phone 1836 daytime, 2289J nights and Sundays. Reasonable rates 26d-164-3663.

FINE ORGA CHEAP.

One 6 octave organ, in a 7 octave piano case, 12 stops, fine condition, with stool, Saturday, for only $29.00. —Greene Music Store, Charlotte St. 2d11

HAS RETURNED HOME.

Mr. K. C. Turnbull, manager director of R. M. Ballantyne, Limited, Stratford, who has been the guest of Mr. and Mrs. J. E. Tatte, Chemong Park, has returned home.

DO YOU NEED AN ACCOUNTANT?

If you want your books audited or adjusted; if not satisfied with your book-keeping system; if you want your income tax return prepared for this or other years, or want some dispute adjusted. H. K. Middleton. Phone 911. dtf

HERE'S A SNAP.

Two only regular $64 Diamond point Amberolas, with 24 records, Saturday only, $42.50. Greene Music Store. 2d11

ROYAL SCARLET CHAPTER

City of Peterboro, District No 3 meets next Monday night, July 14th., 1924 at 7 p.m. sharp. — J. HOBSON, Scribe, 180 Charlotte street. 1d-11-2776

CHANGE IN TIME-TABLE.

Comet Bus will leave Albion Sweets for Chemong 7 a.m., 2.30, 5.45, 9 p.m., returning 7.30 a.m., 3, 8, 11.30 p.m. Additional trips Thursday 1.30, Saturday 10 p.m. Return Fare 50 cents. 3d-12-2771

SUNDAY SCHOOL PICNIC

Wednesday, 16th July—All Saints' Sunday School Picnic per Steamer Stoney Lake. Dinner at Gore's Landing, Tea at Wallace's Point. Boat leaves George Street Wharf at 8 a.m. Tickets—Adults 60c, Children, 25c. 2d-12 14-2773

H. M. YELLAND, M.B., SURGEON

During July and August, Office Hours will be: Monday, Tuesday, Wednesday, Friday and Saturday, 2 to 4 and 7 to 8 p.m. Sundays, Thursday and Holidays by appointment only. Office 'phone 9. Summer Residence 180, Ring 12. 23d-171-3864

FATAL TO BEDBUGS.

Parke's Bugbane is sure death to every bedbug it comes in contact with. Apply or spray it into all infested places and you will soon be rid of the troublesome pests, 25c, 50c and $1.00 tins. — At Bond's Drug Store, corner George and Hunter Streets.

FISHING TACKLE THAT GETS FISH

is being substantiated by the number of entries in our Fishing Contest—Bass and 'Lunge. Get particulars at White's Cycles and Sports, Ltd., 212 Charlotte Street. Open Every Evening.

7d-5 7 8 9 10 11 12

PLEASE NOTICE.

We sell Typewriter Ribbons, Quality as good as can be got anywhere at any price, and our prices are as low as the lowest. Bargains in rebuilt Remingtons and Underwoods and used Oliver typewriters. We also repair all makes and do all kinds of typewriting. — Typewriter Service & Supply Co., 332½ George Street. 'Phone 229W. dtf

MOWER AND BINDER KNIVES GROUND, 50c.

Our grindstones all run in water. Lawns mowers ground $1.00. 'Phone 109J. Cutlery grinding, saws filed and set. Umbrellas repaired and recovered. Wm. Taylor, the Sheffield cutler. Over 40 years' practical experience. 219 Hunter street west. t.t.s.

PUPILS SUCCESSFUL.

Four pupils of Miss Olive Johnston, A.T.C.M., who were successful in the recent Conservatory Examinations, are Junior piano, Lena Young, Primary piano, Grace Cunningham, Elementary piano, Winnifred Bohn, Phema Hendry.

Mr. and Mrs. R. B. Turney motored from their home in Grand Rapids, Mich., to spend a two weeks vacation with Mr. and Mrs. Ed. Walsh, Edinburgh street, Peterboro.

AT KNOX TO-MORROW.

In the morning Rev. Dr. Rose, of Murray Street Baptist Church will preach. Murray Street and Knox will co-operate for the holidays, but at the two ministers will be on their holidays at the same time, this will be the only opportunity for our people to hear Dr. Rose in Knox this summer. In the evening Mr. Mackinnon will preach. The subject will take the form of an announcement, "Jesus is Ill May be Arrested at Any Moment." Such a headline in the local newspaper awakens widespread interest, and it is not a rumor only, or a false report. Nor yet fiction. It is true, we regret to say, and the unfortunate Patient, Himself, makes the announcement.

SANDWICHES.

Sandwiches for tea should be cut very small and kept on the ice until time to serve them.

Wrist Watches are certainly here to stay. Ask any girl or woman who has one and see what she has to say, if she would do without one now.

The new shapes are very attractive and are in white and green gold.

We have a beautiful assortment to choose from.

Priced from

$9.50 to $35.00

WARNE BROS.
"Diamond Hall"
349 GEORGE ST.
'Phone 880

FOREIGNERS HAD BAD U. S. BILLS

Four Men Arrested at Lewiston Said They Were From Montreal.

LEWISTON, Me., July 12 (Canadian Press). — Four men, giving Montreal as their address, are being held here by the local police for the Federal authorities on charges of having five $100 United States bank notes, alleged to be counterfeit, and 160 ounces of what was alleged to be cocaine.

The large car in which they were riding was seized.

The office of the United States District Attorney at Portland, being informed of the detention of the men, ordered hem held pending the issuance of warrants for their arraignment in the United States District Court.

The men gave their names as Wilfred Rochon, Rudolph Rochon, Esdraz Chalefoux, and Ulishe Tutan.

McADOO APPROVES DAVIS.

Says He is Confident Democratic Nominee Will Carry Out Party's Mandate.

NEW YORK, July 12 (Canadian Press). — William G. McAdoo, before sailing for Europe to-day, said he would give the Davis-Bryan ticket his cordial support, and that he would take part in the campaign on his return in September.

"I am satisfied Mr. Davis is in full accord with the Progressive programme outlined in the Democratic platform," said Mr. McAdoo.

"I am confident that as President he would faithfully execute the party's mandate."

Another Record Broken.

Star Argentine Track Man Cut Olympic Record For Hop, Step and Jump.

COLOMBES STADIUM, July 12 (Canadian Press Cable). — Brunsto, the star Argentine track performer, sprang the first sensation of the day by breaking the Olympic record in the running hop, step, and jump with a mark of 15.42 meters, superceding the record of 14.92 meters made by T. A. Hearn of Great Britain in 1908.

AGED PIONEER DIED.

Woman Came Here 90 Years Ago and Died at 102.

OTTAWA, July 12. — (Canadian Press). — A picturesque character who pioneered in the Gatineau Valley more than 80 years ago died at Low, Que., in the person of Mrs. Elizabeth Gracey, aged 102 years and five months. She came to Canada 90 years ago from County Tyrone, Ireland.

Five generations of her family are now living in the vicinity of Low. Mrs. Gracey's eldest daughter now living is 76 years old. Several of her grandchildren served with distinction in the great war, and one was killed. Until almost the last days of her long life she possessed every faculty.

WON FENCING.

PARIS, July 12 (Canadian Press). —De La Horte, of Belgium, won the individual championship of the Olympic epee fencing competition yesterday.

Ducret of France was second.

Masart, the 1920 Olympic champion, finished fifth.

LATE WANT ADS.

TO RENT — UNFURNISHED COTtage overlooking Chemong Lake water in cottage. Garage and ice. Apply Eli Burston, Bridgenorth. 3d-13-4374

TO RENT— SMALL FRAME HOUSE conveniences, Mark street. Apply 677 Water street. 3d-13-4373

TO LET—756 GEORGE STREET. Apply to A. Stevenson, 198 Aylmer street. 3d-13-4317

FOR SALE—STEAM ENGINE 14 H.P. Tank and 1 Belt. Apply F. Morrison South Monaghan. 3d-13-4373.

ROSENEATH BOY STRUCK BY CAR

Clifford Eagleton Removed to Hospital at 11.40 This Forenoon With Head Wounds.

Clifford Eggleton, 15, of Roseneath, was knocked down by an automobile and seriously injured to-day on George Street, near the Government Wharf.

The automobile that struck him was driven by Charles Van Sickler, of Warkworth, who was proceeding north on George Street.

He told the police that the boy ran in front of the car and he had no opportunity to stop.

Eagleton was caught by the car fender and thrown against the edge of the sidewalk, sustaining a nasty cut behind his right ear, and he was removed to Nicholls Hospital.

Society

Mr. H. T. Adamson of North Monaghan announces the engagement of his daughter Edith S. to James Ottowell, son of Mr. and Mrs. W. A. Pue, Frazerville, the marriage to take place quietly this month.

Mr. and Mrs. Geo. Comstock (nee Bella Heffernran) and family left for their home in Utica, N.Y., today, after a two weeks' visit with relatives in the city.

The many friends of Mrs. Frank White, formerly of Peterboro, and at the time of her death a resident of Toronto, will regret to learn of her death. Her maiden name was Miss Florence Goodacre, and she was the youngest daughter of Mr. Charles Goodacre, a furniture dealer of this city.

Mrs. J. Mackenzie of Chicago, is visiting friends in the city.

Mr. and Mrs. H. Spofford and Miss Berenice Spofford, Water street, are spending the next fortnight at the Canadian Inn, Rosseau Post Office, Muskoka.

A bridge party and afternoon tea under the auspices of the Lady Entertainment Committee, held at the Peterboro Golf and Country Club house yesterday afternoon. Tables, prettily decorated with flowers, were placed on the verandah. Mrs. J. A. Aylmer and Mrs. A. H. Stratton poured tea from the polished table in the living room, ararnged with lace cloth and silver basket of Sweet Williams. Prizes for bridge were won by Mrs. J. A. Aylmer and Mrs. R. Grant, the latter receiving the 'lucky chair' prize. Among those present were Mrs. J. A. Aylmer, Mrs. A. H. Stratton, Mrs. T. C. Graham, Mrs. F. S. Martin, Mrs. W. H. Hill, Mrs. Knight of Galt, Mrs. F. L. Roy, Mrs. Charles Ackerman, Mrs. C. E. Jamieson, Mrs. J. Mackenzie (of Chicago), Mrs. John Crane, Mrs. A. W. Turner, Mrs. A. E. Coulthard, Mrs. R. Grant, Mrs. G. Morrison of Amherst, N.S., Miss Kingan, Miss Elsie Anderson, Miss Linden Hall.

BAND CONCERT

The following programme will be given by the Temple Band on Sunday evening, July 13th, commencing at 8.30 in Victoria Park, by kind permission of the Parks Committee:

Concert March, "Departed Heroes" Temple Band.
Saxophone selection, ..."Serenade." Full Section.
Selection..... "Songs of Britain" Temple Band.
Cornet solo, "The Song that Reached My Heart" Bandmaster F. W. Robinson.
Selection,..... "My Fortress" Temple Band.
Saxophone Selection ..... "Citadel" Full Section.
Grand March, "War March of the "Priests"—Mendelssohn. Temple Band.
Selection ..... "Jesus of Nazareth" (Arrangement of Sir A. Sullivan's Ere the Long Day Closes.") Temple Band.
God Save the King.

WEEKLY TRADE REPORT.

WINNIPEG, July 12.—(Canadian Press).—The weekly trade report of the Canadian Creditmen's Trust Association Limited states:

HALIFAX—Wholesale and retail sales up to expectations for time of year. Collections fair.

ST. JOHN — Wholesalers report sorting business fairly good. Retailers stimulating business by summer sales. Collections fairly satisfactory.

MONTREAL—Wholesale trade continues practically unchanged; hardware, drygoods, boots and shoes moving fairly well. Demand for summer goods continues satisfactory. Collections fair.

TORONTO, —Trade generally is getting back to normal following the postal strike. Fair volume of goods moving in all lines and the figures of last year generally are being maintained.

WINNIPEG—Wholesale business practically unchanged. Recent rains over large sections of the West have considerably improved prospect for fall business. Fairly good demand for summer goods at retail. Collections fair.

REGINA — Wholesale business generally speaking, marking time. Retail trade fair. Collections fairly satisfactory.

SASKATOON—Wholesale and retail trade fair. The extremely hot weather has stimulated movement of seasonable goods. Collections slow.

CALGARY—Wholesale and retail business normal for time of the year the total turnover to date being ahead of same period last year. Future prospects considered good. Over due collections inclined to be slow.

EDMONTON — General conditions practically unchanged. Collections fair.

A NEW MINISTER.

Rev. Lancaster Hughes Has Had a Varied Experience.

On Sunday, July 13th, the Rev. J. Lancaster Hughes will close his ministry of three and a half years at Stoney Lake Mission. On July 13th he commences his duties at St. George's Church, South Peterboro, and Sunday, July 20th, will be his first Sunday in charge of the services in this church. Besides this, he will assume charge of Zion Church, Otonabee.

Born in Widnes, Lancashire, England; Rev. Mr. Hughes first served the Church for ten years as a lay evangelist and missionary, working in both country and town parishes in various parts of England, with three years in Leith, Scotland.

Having decided to seek Holy Orders, he joined the Brotherhood of St. Paul, and undertook the theological course at Little Bardfield, Essex. Here his career was marked with great success, both in the examinations before the Diaconate, 1921, and the Priesthood, 1922. In each case, Mr. Hughes obtained the first place in the list of candidates.

It was about this time, in 1920, that the Lambeth Conference was held. Feeling that this would be an opportune time to apply for service overseas, Mr. Hughes applied for and obtained an interview with the Bishop of Toronto. This interview resulted in the removal of Mr. Hughes and his wife (who is also a native of Widnes, Lancashire, England) to Canada, Toronto Diocese, in January, 1921.

He was immediately appointed to the charge of the Stoney Lake Mission, which consists of the churches of St. Aidan's, Young's Point; Holy Trinity, Haultain; St. Matthew's, Hall's Bridge. Besides this, services are held at the schoolhouse, Deer Bay (Harvey Township) and up to the beginning of the present year (while it was included in the Mission) the Church of St. Mark's, Warsaw.

His work here has been successful to a marked degree, and his parishioners will be very sorry to lose him as their leader.

INCREASE BANK CAPITAL.

Commonwealth Bank of Australia Will Have a Capital of £10,000,000.

MELBOURNE, July 12.—(Canadian Press cable, via Reuter's).—The Australian Federal House of Representatives yesterday gave third reading to the bill which provides for increasing the capital of the Commonwealth Bank to £10,000,000 and introduces minor amendments in connection with the control of the concern. The third reading was given by a vote of 31 to 25 after the bill had been amended in unimportant details.

A BIRTHDAY EVENT.

Captain James Hill of Orillia Celebrates Ninetieth Birthday.

Captain James Hill of Orillia, celebrated with his sons, his ninetieth birthday, Saturday, July 6, 1924.

Captain Hill was born in the County of Antrim, Ireland, and went to sea at the early age of 14. During his 25 years at sea he visited practically all parts of the world, sailing his ships over the Seven seas.

Coming to Canada in 1872 he settled in Medonte township, where he spent 40 years on his farm. Thrice he mourned the loss of a very dear one: his only daughter dying in 1884, his youngest son, Thomas, of Craighurst, in 1918, and his dearly beloved wife in 1915, at the age of 87.

At the ceelbration were gathered five sons with their wives: Captain Sam of Orillia; James of Elmvale; David of Richmond Hill; Allan of Alliston; and John of Peterboro. His other son, William, of Buffalo, was unavoidably absent, but five generations of grandchildren were present to do honor to their grandfather.

From far and wide the venerable old Captain received very hearty congratulations and best wishes for continued good health.

VISITING IN CITY.

Former Peterborough Man Returns After an Absence of Twenty Years.

Mr. and Mrs. Wadsworth, of Brandon, and formerly of Peterboro, are visitors in the city. It is twenty years since Mr. Wadsworth made his last visit to Peterboro, and thirty-five years since he first left Peterboro for the West. He is now living in Brandon as a retired farmer. Mr. Wadsworth formerly lived on the First Line of Smith Township.

SANTAL MIDY 7 CAPSULE
CATARRH of the BLADDER
Each Capsule bears name MIDY
Beware of counterfeits

COAL
AT SUMMER PRICES
QUALITY THE BEST
Tele phone your Order and we'll arrange delivery day to suit.
TEST OUR QUALITY AND SERVICE
PHONE 246w
W. SCOTT CO.

ORANGE PARADE IN QUEEN CITY

Celebration Was the "Greatest Ever," With Lots of Speeches.

TORONTO, July 12.—(Canadian Press).—Accompanied in some cases by unusual celebrations, festal day of orangeism was generally observed to day in most of provinces of Dominion, it was 234th anniversary of "Battle of Boyne," and local arrangements in many centres to make it most successful in history of order, in Canada, were duly carried out.

In Toronto, acknowledged to be ultra Orange City of North America ceremonies and procession or orange lodges overshadowed all other business, social, and community activities of day. Parade was again the "greatest ever" and speech making at Exhibition grounds presented ideals and prospects of orange movement in measures of optimistic oratory.

Presiding leaders of Dominion Orange Associations however, addressed gatherings in other parts of Ontario Hon. J. W. Edwards, Grand Master for British America spoke at Tweed, Ont., Loaftus R. Reid, chief of Orange Black Chapter of British America was at Orillia, while Fred Bate, president of Orange Triennal Council of the World, was chief figure of demonstration at Tweed, Ont. There were big ralliesat all chief centres, in Ontario. Hon. G. Howard Ferguson, Premier of Ontario, took part in celebratin at Prescott, Ont.

BRAWL IN DEPUTIES.

Communists Mob Man Who Said They Sold the Country.

PARIS, July 12. — (Canadian Press).—The passage of the Amnesty Bill through the Chamber of Deputies seems fated to be marked by frequent suspensions of sittings owing to brawls among the deputies. The one yesterday afternoon arose when the Socialists accused the Communist party of having sold their country. A dozen Communists, headed by Marcel Cachin with one bound, rushed at the accuser, Henri Le Mire, a member of the minority. The fray became general before the ushers could intervene, so President of the Chamber Painleve donned his hat once more, thereby automatically suspending the sitting.

OBITUARY.

The death occurred this morning of the infant son of Mr. and Mrs. Roy Presten, 616 Water Street. The funeral took place this afternoon to the Lakefield Cemetery.

Bring your family and friends and try our Special 50 Cent Chicken Dinner on Sunday. Also try our Daily Dinner, for 40c. CHEU'S CAFE, Simcoe Street.

OUR ESTABLISHMENT IS THOROUGHLY EQUIPPED
BELLEGHEM'S
FUNERAL SERVICE
PHONE 85
AMBULANCE

GRANT WILL RESIGN.

Ill-Health Responsible For Retirement of Lieut-Governor.

HALIFAX, N.S., July 12.—(Canadian Press).—The Herald to-day says that there are good grounds for the prevailing rumor that Lieutenant-Governor MacCallum Grant will resign shortly, because of ill-health. Lieutenant-Governor Grant returned recently from a long sojourn at an American health resort. It is understood that he will remain in office until after the visit in August of the British world touring squadron. No mention is made of a probable successor.

MARCH IN BELFAST

BELFAST, Ireland, July 12.—(Canadian Press).— Thirty thousand orangemen paraded through decorated streets of Ulster's capital to-day in celebration of 234th anniversary of Battle of Boyne. There was a great holiday and much enthusiasm.

BORN

BLACKWELL—At Nicholl's Hospital, to Mr. and Mrs. Eric Blackwell, "The Poplars," a son.

IN MEMORIAM.

HARRIS.—In loving memory of Ferden L. Harris, who was drowned July 12, 1919.

Dearest Ferden, how we loved him,
But Jesus must have loved him more,
For He has sweetly called him
To yonder shining shore.

The pearly gates were open,
A gentle voice said come,
And with farewells unspoken,
The angels took him home.

—Inserted by Parents and Family.

BERT C. MOORE
MONUMENTAL DEALER
161 CHARLOTTE STREET
(Near Corner George St.)
All Kinds of Cemetery Work done in a skilful manner.
'PHONE 1847F.

BUY
Stock's Bread
"Quality and Purity Count"
Look for the name on the loaf.
Telephone 630
STOCKS BREAD Ltd.

Failing Vision
This begins to be manifest from middle age on. For the sake of the future, take the advice of a qualified eyesight specialist in good time.
A. A. FOWLER
Phm.B., Eye Specialist.
Ground Floor. - 373 George Street.

SERVICE
Here's a glass of hot water in a jiffy—
—Mr. Electro-servo
AN immersion heater is a little furnace that will save money and inconvenience. Add it to your stock of electricables. And whatever else you want electrically — washing machine or vacuum cleaner or a beautiful lamp with a shade resplendent with the art of centuries—we'll furnish you and thank you.
PETERBOROUGH UTILITIES COMMISSION
"DO IT ELECTRICALLY"
H. O. FISK, M.E.I.C., MANAGER
PHONE 1218

ESTIMATES PASSED.

Two Departments Represented in the Final List.

OTTAWA, July 12. — (Canadian Press).—Before adjournment at 3 o'clock this morning, all estimates of the Department of Immigration and Finance had been passed by the House of Commons except two small items held over at the request of the Opposition. Hon. J. A. Robb, Minister of Immigration, and Acting Minister of Finance, leaves Ottawa to-morrow en route to Europe. As soon as the Speaker left the chair, he was surrounded by members, who wished him bon voyage.

THE BEAUTY OF SIMPLICITY is well exemplified in many of the monuments we have produced and erected. We shall be pleased to show you photographs of them or of any other style of memorial you may prefer. If you will call we feel we can convince you of our ability to meet your desires both as to design and expense.
A post card will bring our representative, Mr. G. W. Stinson.

Allan Bros.
11 Cambridge St. N., Lindsay.
Next Fire Hall. 'Phone 284J.

Always the Best
Solvay Coke, ton $12.50
Stove and Nut Anthracite Coal ton $16.00
Egg Anthracite, ton ...$15.50
Kentucky Hard Coal, ton, $10.00
Pocahontas Lump Coal, ton, $14.00
No time like the present to put in the winter's Coal.
WOOD
Mixed, 4-foot, cord $8.00
Soft Slab, 4-foot, cord ..$8.00
(Cutting and splitting extra)
HODGSON BROS.
Cor. Dalhousie and Bethune Sts.
PHONE 703

Stoney Lake Navigation Co.
Steamer will leave Lakefield on arrival of Trains leaving Peterboro at 8.30 a.m., 12.25 noon, and 5.40 p.m.
Steamer will leave the Lake to connect with Trains arriving in Peterboro at 8.00 a.m., 11.50 a.m. and 5.15 p.m.
For further information Consult
FRANK YOUNG, Manager.
Stoney Lake Navigation Co.
434 Park St. Phone 548

DR. N. D. FOOTE
Chiropody and Orthopedics
107 BARRIE BUILDING
Hours 9-12, 2-5.30 Phone 1730w
Evenings by Appointment

W. LAWSON'S Piano Show Room
New and Second-hand Instruments at Very Low Prices.
Your Inspection Invited.
144 HUNTER STREET

ALEXANDER & HALL
ELECTRICIANS
During the Summer months please leave all orders and messages at McClennan Hardware, 232 CHARLOTTE STREET, 'Phone 16.
We do all classes of Electric Wiring and Repairs. Estimates free. Prices right.
P. Alexander W. Gordon Hall

Dr. Goodwin
Chiropractor
PALMER GRADUATE
106-108 Barrie Building.
Lady Attendant. 'Phone 421
Hours: 10-12 a.m., 2-4 and 7-8 p.m.
Office Closed Tuesday evenings, and Thursday afternoon and evening.

Attention Motorists!
BATTERY SERVICE WHILE YOU WAIT
Your Battery Re-Charged in 30 to 45 minute, By
New Broadfoot Electric Process
No Need To Remove Battery From Car.
NO RENTALS
The Broadfoot Battery Re-Charging Station
547 WATER STREET
Massey-Cooke Peterborough Phone 1878f

DR. H. ROBERTS
D.C., Sp.C., Ph.T.D.
CHIROPRACTIC SPECIALIST
IRIDOLOGY DIETETICS URINALYSIS
Office Hours: 10-12 a.m., 2-5 and 7-8 p.m., and by appointment.
Phones: Office, 2254; Residence 602. Lady attendant.
BANK OF TORONTO CHAMBERS - PETERBOROUGH

USED TIRE EXCHANGE
Phone 2123 COR. GEORGE AND McDONNELL STS.
VULCANIZING THAT LASTS
Tire Vulcanizing is an art that requires skilled attention. We specialize on repairs of all makes of Tires, Cord or Fabric; also Tubes.
RIM CUTS REPAIRED All Work Guaranteed
DAWSON & JOHNSTON

"IT'S CONFIDENCE THAT DOES IT"
STRAWBERRIES
Fancy, Fresh Picked To-day
Box 12c
PORTER S. WHITE CO.
334 George St. Phones 1960-1961

THE GREAT WHITE WAY
CAPITOL, TODAY

The Evening Examiner

PROBABILITIES
Light to moderate winds; fair and cool to-day and on Tuesday.

VOL. LV., No. 11 — PETERBOROUGH, MONDAY, JULY 14, 1924 — PRICE THREE CENTS

FUN!
FROLIC!!
FESTIVAL!!!

ROTARY CARNIVAL

PROCEEDS TO AID CRIPPLED CHILDREN

Exhibition Grounds
NEXT THURSDAY
Afternoon and Evening

ORANGE PARADE BROKE RECORDS IN PETERBORO

If Not the Biggest, It Was the Smartest Walk Ever Seen in the City.

THIRTY-SIX BANDS.

Cecil W. Armstrong, a Native of Peterborough, Was Principal Speaker.

The three hundred and twenty fourth anniversary of the Battle of the Boyne was celebrated in Peterborough on Saturday with all the colorful trimmings that make it the biggest day in the year to Orangemen the world over. The big feature of the day, of course, was the walk from Central Park to the Exhibition Grounds through the main streets of the city, in which upwards of sixty lodges and three thousand brethren took part, but almost as interesting to citizens on the sidelines were the impromptu parades as local lodges and bands marched to the stations to meet incoming brethren. Tirelessly, all day long, these parades continued marking the arrival of every visiting lodge and in the evening escorting them on their departure. And tirelessly, too, the Caledonian Pipe band, with Bob Hendry acting as drum major, marched up and down George street with kilts swinging and pipes skirling. Never had they played so well, or to so appreciative an audience, as on Saturday interestedly lined the streets as the band went past.

Gathering in Central Park a little later than the hour set for starting the parade, the procession moved off with J. H. Spence, Grand Marshal of Ontario East, leading on his white steed with the Union Jack, flag of a united Empire and emblem of Orangeism. Immediately behind came the speaker's car containing Bro. W. H. Bradburn, M.P.P.; Most Worshipful Brother Cecil W. Armstrong, Past Grand Lecturer of British America, of Toronto; Right Worshipful Brother J. M. Patterson, Grand Chaplain of Ontario East, of Fraserville; Rev. Bro. J. D. Richardson of St. James' Methodist Church, Peterborough, and County Master Ernest F. Reid of Peterborough. In another car was Bro. J. J. Turner, Mayor of Peterborough, and others who took a prominent part in the parade were George Porter, Grand Master of the Grand Black Chapter of Ontario East; J. J. Cunningham, Deputy County Master; Fred Brown, District Master; W. J. Hancock, Past District Master; R. Manley, Past Preceptor of L.O.L. 261, and Marshal Charles Wright.

In the parade were around thirty-six bands, ranging from the few fifers and drummers who manfully led the visiting lodges from the smaller centres, to the splendid Cobourg Kilties Band and the Peterborough Orange Band. The juvenile members of L.O.L. 50, Duke of Manchester Lodge, numbering about 150 were a feature attraction, and in fact every junior lodge that appeared brought applause from the crowd that watched the parade. The ladies' lodges too received a great deal of applause, and the Peterborough groups of ladies, in Lodges 525, Eastern Star, and Vimy Ridge were given ovations at several points along the route. Vimy Ridge lodge was the largest ladies' lodge in the parade.

The boys and girls representing Cobourg and Peterborough lodges were dressed in white and presented a splendid appearance, and many of the ladies' lodges, dressed in distinctive costumes, added greatly to the appearance of the walk.

At the Grounds.

Arriving at King Edward park the lodges disbanded and the members went individually to the Exhibition Grounds, which formed the Orange field of the day. The covered portion of the big stand was speedily filled and many were compelled to sit on the sun swept seats on the east or sit or stand on the grass across the track.

County Master Ernest F. Reid was in charge of affairs here, and informed the brethren in the grand stand that on account of the late start it had been deemed well to curtail the speeches so that the racing programme might be completed before nightfall. He introduced as the principal speaker of the day Cecil W. Armstrong, Past Grand Lecturer of British America, son of a former Grand Master of Peterborough, W. H. G. Armstrong. Cecil Armstrong is an old Peterborough boy, well known here, and had the honor of starting in this city the first juvenile lodge in Canada, in 1906. He now makes his home in Toronto.

"We have many separating machines in this country," Mr. Armstrong said, "including the cream separator and the grain separator, but the greatest separator is the Roman Catholic political machine. Not satisfied with non-political, non-sectarian schools where the children of

(Continued on page 9.)

"Killpeds" Becoming Real Public Menace

NEW YORK, July 14.—Hereafter, when they are placing you, with a rut across your middle, on a stretcher, and the jolly laughter of the motorist who has just run you down is ringing in your ears, it will be a sign of bad breeding to say "darn it" to express your emotions.

"This is sheer roadhogism," you can say. "And that fellow there is nothing less than a motormoron. It is killpeds of this ilk that make the highways of America a menace to life and limb."

Three nice words to write in the back of your family dictionary, along with "scofflaw." They are prize-winning words in the competition just closed.

Some day someone will create nominuts(those who make two hour nominating speeches) and radioafs (those who try for distance) and such.

EIGHT COACHES WERE DERAILED

Four Passengers and Sixteen Laborers Injured on C. P.R. at Wapella, Sask.

NONE SERIOUSLY HURT.

WINNIPEG, Man., July 14.—Four passengers, and twelve of the company's laborers were injured, none seriously, early Sunday when the Canadian Pacific Railway train No. 2, eastbound Imperial, was derailed two miles west of Wapella, Sask. The derailment was caused by a broken rail, eight coaches leaving the track.

The injuries were not serious according to an official report issued by the company last night. The following passengers were injured:

Dan O'Donnell, Tenberry, Man., right leg broken; Mrs. Wm. Graham Silverdale, Wash., suffering from shock; George Thompson, West Selkirk, Man. scalp wound and D. Steel Harden Ont., back injured. The laborers travelling the colonist cars en route to work, sustained only minor scratches and bruises.

The damage to the rolling stock was not serious. The passengers were transferred into relief coaches and arrived in Winnipeg at 1.30 this afternoon.

MINISTER WAS BADLY MAULED

Looks Like the Work of the Night Shirt Brigade Near Detroit.

BATTLE CREEK, Mich., July 14. (Canadian Press).—The Rev. Oren C. Van Loon, pastor of Berkley Community Church, near Detroit, missing eleven days, was found here on Friday, suffering from heat exhaustion and starvation, with the letters "K K K," three inches high, branded between his shoulder blades. He is in a hospital in a serious condition, apparently ignorant of any events since his disappearance.

At one time it was thought that the man found in Chatham suffering from amnesia was Mr. Van Loon, but a partial identification was contradicted when he was identified as Albert McNamara, of Detroit, by his son, a resident in London, Ont.

Mr. Van Loon left his home at Berkley on July 1 for his cottage at Orchard Lake, thence to take an interurban car to Flint to speak. From that time until his wife identified him here yesterday his whereabouts had been a mystery.

He was picked up unconscious in the street, his appearance indicating he had travelled far afoot or had received rough treatment. As his mind began to clear yesterday he said that the last he remembered was starting for an interurban car the morning of his disappearance.

On several occasions Mr. Van Loon had spoken from his pulpit against the Ku Klux Klan, and his friends said he had received threatening notes.

Dr. A. F. Kingsley, who treated the pastor, told the police three "K.'s" had been burned into Mr. Van Loon's back with hot metal. There were burns or blisters, too, he said, on the face and hands, but these were attributed to Mr. Van Loon's nervous condition, due to his experiences.

DON'T FORGET!
MARK ST. SUNDAY SCHOOL EXCURSION TO McCRACKEN'S LANDING, TUESDAY, 15TH JULY. COME AND HAVE A GOOD TIME. EVERYBODY WELCOME. BOAT LEAVES AT 8 O'CLOCK, GEORGE STREET WHARF, CALLING AT EAST CITY WHARF. 1d-12-2785

WHITE INDIANS FIND NEW YORK LIFE INJURIOUS

Expected to Visit Camp at Prescott of Man Who Discovered Them.

ARE FROM PANAMA.

May Be Descendants of Madoc, Wels Prince, and Not New Race.

PRESCOTT, Ont., July 14 (Canadian Press). — "White Indians" from Panama will visit Canada today, according to advices received here.

The group of San Blas Indians found in Panama by Richard O. Marsh, of New York, is en route to a camp on the shores of Lake Ontario, owned by the explorer, the strange conditions of life in New York City having been found to be injurious to their health.

OF WELSH DESCENT?

NEW YORK, July 14. — That Professor Marsh, of the Smithsonian Institute, and leader of the recent expedition into the jungles of Panama, has not discovered a new race of people in the golden-haired, blue-eyed natives he found, but that they are only descendants from a Twelfth Century Welsh Prince, was the opinion advanced here by Dr. J. Howard James. Said Dr. James:

"This discovery of the 'mystery race' is, in my opinion, the final solution of a problem which for more than 750 years has puzzled scientists of the British Empire, and is, I believe, the final chapter of the story of an expedition that apparently vanished completely from the face of the earth.

Discovery in 1170.

"While Christopher Columbus is generally regarded as the discoverer of the American continent, the wonderlands of the western world were known of in Wales three hundred years before his time.

"Madoc, the adventurous young son of Owen Gwynnedd, Prince of Wales, made the discovery in 1170. He was compelled to leave Wales owing to a civil war, and, with some of his fellow adventurers, embarked in three small ships and set sail for the open sea, steering their bows westward.

"That Madoc followed the present steamship lane from Liverpool to Panama is possible, for his first stop was at the Azores, and his next one at one of the Windward Islands in the West Indies. Then he sailed on, and ultimately reached a land which separated ocean from ocean. It might have been Central America. That it was in the tropics is almost certain, from his description of trees and plants, of constant sun and heat."

Recruited for Colony.

Madoc, Dr. W. James explained, spent may years in this newly-found country and then returned to his native land to tell his friends of the wonders of the West and gather recruits for his colony. Young men and women listened to his call, and some months later he again set sail with a large fleet. After that Madoc and his followers were never heard of again, said the expert. He added:

"Perhaps now, after the lapse of seven and a half centuries, Madoc's colony will be traced through the newly-found 'mystery tribe' of Celtic golden hair and blue eyes."

British aircraft experts recently conducted successful experiments with a plane that can land in almost any field.

Flapper Bandit?

Mrs. Pauline Farr, 19 year old Chicago girl, is held by the Cincinnati police, in connection with the attempted hold-up of a confectionery store. Her husband, Albert Farr, is also under arrest for alleged participation in several other hold-ups.

SASKATCHEWAN HAIL INSURANCE LOSS CLAIMS HIGHEST ON RECORD

Business Has Fallen Off as Farmers Return Premiums and Plow Under Their Disappointing Crops—Too Early Yet to Reckon Profits.

REGINA, Sask., July 14.—While it is far too soon to count profits the present season has been the most remarkable one in the memory of hail insurance men operating in Saskatchewan. Losses to date have been less than any year on record. Taking the Municipal Hail Association as an example, and it does a big business in every district, in the province, the loss claims to date total $18,000 as compared with more than $160,000, at the corresponding period last year. Other firms have the same experience to relate.

While losses have been practically nil, the manager of the association said there had been a marked falling off in the amount of business written. Farmers in many districts, he said, had waited for their crops to develop and in many cases had decided the prospect did not warrant the expense of taking out a policy. Farmers were returning their premiums, thus losing the protection and were plowing the crops under.

PRETTY BLONDE TALKS TO LOEB

Alienists Examining Slayer of Robert Franks Halted as Youth Has "Date" in Jail.

"A WONDERFUL BOY."

CHICAGO, July 14—The business of saving Richard Loeb and Nathan Leopold, Jr., from the gallows for the murder of Robert Franks was halted half an hour by a pretty blonde girl Saturday.

While Dr. Sanger Brown, one of the alienists employed by the defence to test the sanity of the youths, waited impatiently in the "death cell" laboratory, Loeb stood behind the visitors' screen in the bull-pen and chatted with one of the girls he had "dated" with in his days of freedom.

Jean Dale Wins.

Dr. Brown had hastened to the jail early to complete his tests. But pretty Jean Dale, No. 3471 North Clark Street, had also hastened to the jail. And she won the preference.

Loeb preferred to chat with her rather than go on with the tests with which the defence hopes to save him from the rope.

He talked gaily with the girl for half an hour while Dr. Brown fretted and fumed.

At last, the visit was ended and young Loeb took up again the more serious, but apparently less important to him, business of perfecting his defence.

Miss Dale said:

"I am not a sweetheart of Dickie's.

"We were good friends and went to the beach together several times. "I just had to chat with him for a little while. I'm so glad I did, he's still the same wonderful boy."

While Loeb was chatting with the girl, Dr. William J. Hickson was making some final tests on Leopold.

State Starts "Class."

While the defence was putting the finishing touches on its examination work, the State was not idle. It was announced that beginning today a special "class" in psychiatry would be conducted in the State Attorney's office.

Members of Mr. Crowe's staff will be students under the tutelage of Dr. William A. Krohn, State alienist.

Among those who will be students will be Assistant State's Attorney John A. Scarboro, Joseph B. Savage, Milton D. Smith, Bert A. Cronson and others not engaged in court work.

At a conference in the State Attorney's office with Mr. Savage, Dr. Krohn outlined the preparations against the insanity defence. Mr. Savage said:

"We have a wonderful case."

Mr. Savage was elated at discoveries he had made in a book written by Attorney Clarence Darrow, of defence counsel, which was published three years ago. The book is on crime and punishment and several passages deal with the value of the testimony of alienists in criminal trials.

"Alienists For Rich."

Mr. Darrow declares in the book that the testimony of alienists could not be considered of extreme importance and at another place that alienists are for the rich and not the poor. Mr. Savage said he would try to introduce the statements during cross-examination.

MOTOR BOAT STOLEN.

Boat Burned Almost to the Water's Edge Found on Rice Lake.

ROSENEATH, July 14.—A partly destroyed motor boat was found on the edge of Rice Lake near here The boat had caught fire and there was not enough left of the upper structure to identify it. Some believe it to be the motor boat stolen on Saturday from Robert Franklin, of the Trent Valley Lodge.

MABEL NORMAND PAYS THE PRICE

Dropped By Mack Sennett Company When Contract Ends.

HURT BY NOTORIETY.

LOS ANGELES, July 14.—Mabel Normand has been dropped by the Mack Sennett company. The famous movie actress whose misfortunes off the screen have turned the tides of popularity against her is not going to get her contract renewed, according to persistent reports in the film colony here. When the old contract expires shortly Mabel will be without a job. Unfavorable publicity in connection with the Courtland S. Dines shooting is given as the reason.

It isn't necessary to go back to the murder of William Desmond Taylor for a reason, although that tragic episode started the doubts about Mabel in the minds of the film fans who had delighted in her wholesome comedies. Mabel, as a woman involved in murders and shootings in real life, while playing the laughing, carefree girl in pictures, didn't appeal to the public's taste. And whether Mabel was maligned and rumors about her were false or not, nobody seemed to care. They just turned thumbs down on Mabel and now it seems her own picture company is doing the same thing.

Since the acquittal of her chauffeur, Horace Green, last June 24 for the shooting of Courtland S. Dines in January, she has taken him back into her employ.

SCIENTIFIC VERBIAGE

Mad Search For Oil May Bring Earthquake to New York.

PHILADELPHIA, Pa., July 14.—(Canadian Press). — "There is a very real danger that New York City may suffer from an earthquake one of these days."

"Unless the world gets over its mad search for oil, there are going to be some radical changes on this planet."

These are some of the startling predictions made by Professor David Todd of Amherst College, Professor of Astronomy, internationally known scientist and author of half a dozen books and innumerable articles.

FALSE ALARMS

A Charlotte Street Resident Rings Alarm at Least Rumor of a Fire.

Mr. Abraham Cherney, Charlotte Street second-hand dealer, has failed as a fire prophet. Last Saturday night he brought the fire department to the corner of Louis and Charlotte Streets. No fire was to be found, and Mr. Cherney told Chief George Gimblett that his son had said he had seen a house afire, while standing on the top of the roof. As this is the second time that the firemen have been called by the same gentleman on false alarms, they are losing faith in Mr. Cherney's ability to estimate a fire, when he sees one.

About 60 per cent. of all the cotton grown in the world is produced in the southern part of the United States.

ARE YOU INTERESTED?..
IF YOU ARE INTERESTED IN THE CRIPPLED CHILD, AND OF COURSE YOU ARE, THEN BE IN THE ROTARY PARADE, THURSDAY, THE 17TH, AT TWO P.M., SHARP AT CENTRAL PARK, AND BOOST THE ROTARY CARNIVAL IN AID OF THE CRIPPLED CHILD. TAKE OUT YOUR PENCIL AND MAKE A NOTE OF THIS DATE NOW. 1d12 2790

MONTREAL WEEK END CHAPTER OF SUDDEN DEATHS

Three Men Drowned While Bathing — Cyclist Succumbed to Shock in Motor Acicdent.

LEG WAS BROKEN.

Two Women in List of Fatalities—Workmen Killed by Electric Wire.

MONTREAL, July 14—(Canadian Press).—Fatalities in this city and district over the week-end included the following: Emile Savard, 17, of Drummondville, died at the Hotel Dieu Hospital here Saturday, following shock caused by breaking his leg in a collision between his motorcycle and an automobile at Drummondville Friday night.

Aline Bouthillier, 24, of Farnham, Que., was taken ill on her way to the Windsor Station Saturday and died as she was being removed to the Hotel Dieu Hospital. The cause of death was not ascertained, and an autopsy has been ordered.

Mrs. Alexander Filiautrault, of Ahuntsic, died suddenly at her home Saturday. It is thought indigestion was the cause of death.

Touched Live Wire.

Georges Coudreau, 33, of this city, died at the General Hospital Saturday from internal injuries and burns suffered from an electric shock on Friday. He was working on a scaffold when he accidentally touched a live wire and fell 25 feet to the ground.

Accidental death was the verdict of the coroner' court on Saturday in the death of Maurice LaFlamme, 40, of Ottawa, who was found dead in the hold of the steamship Ville Marie, on Friday.

Three Drownings.

Three swimming accidents occurred near the city over the week-end. All the victims were Montreal men.

E. Dunsecau, 45, was drowned near Boncherville in two feet of water. It is believed he was taken ill and fell face downwards in the water, drowning before his companions in a camp near by were aware of the accident.

Joseph Eaton, 42, was drowned in the Soulsnges Canal at Melocheville. Patrick Casey, a friend, was nearly drowned in trying to save him.

Thomas Fagan, 3, was drowned while bathing in the Lachine Canal on Saturday afternoon. It is thought he was seized with cramps.

Silvered kid straps are becoming almost universal on evening shoes.

"This Freedom"

Long ago when woman's place was in the kitchen," they used to say when discussing women in politics: "They'll soon be wearing the trousers." Well, here they are, Miss Ethel Clawans, an attorney of Newark, N. J., appeared at the Democratic convention in "knickers." Why not be comfortable with a scorching convention hall to sit in all day, she demanded.

Shaved Necks May Grow Longer Beards on Women

BERLIN, July 14. — The women of the future may have longer beards than the bearded women of the circus to-day, in the opinion of Dr. Adolph Heilbron, if they continue the invasion of man's domain of activities.

"As woman exercises more and more the functions formerly belonging to man," Heilbron writes in the Berlin Morgenpost, "she also begins to assume a masculine growth of hair."

He cites Buckman, Brandt, Friedenthal, and other anthropologists as authority for his statements that there has been a decided increase in the number of bearded women, and expresses the belief that families wherein generations of women bob their hair will develop bearded women as a parallel phenomenon.

PERILOUS HOP FOR MACLAREN

Starting on Air Route Across the Pacific From Extremity of Japan.

ENCOUNTERED FOG.

MINATO, Japan, July 14.—Conquering difficulties arising from engine trouble and a dense Pacific fog, A. Stuart MacLaren, British 'round-the-world aviator, arrived here from Kasmuigaura at 5.32 p.m. Sunday.

To-day he sets forth on the long and perilous hop across the Pacific from this city, which is at the northern extremity of the main island of Japan.

On the Kasumigaura-Minato flight MacLaren was forced to return to Kasumigaura owing to engine trouble, and to land twice en route because of thick fog which made flying dangerous.

With the Americans.

BUCHAREST, Rumania, July 13. —The United States Army aviators on a round-the-world flight arrived here safely from Constantinople at 12.30 o'clock yesterday afternoon.

SOFIA, July 13.— On the occasion of the passage over Bulgarian territory to-day of the American round-the-world fliers on their way from Constantinople to Bucharest, General Savoff, Director of the Bulgarian Air Service, cordially welcomed to the Bulgarian air routes "the Americans on their great venture."

COPENHAGEN, July 13.— The Governor of Greenland and other high Danish officials are making preparations to facilitate the passage through Danish territory of the American fliers on their round-the-world trip. A Danish steamship is to be offered to the fliers for fueling or other possible uses in Greenland waters, it is understood.

A CAR ACCIDENT.

Roseneath Party Badly Shaken Up in a Collision.

ROSENEATH, July 14.—While returning Saturday night from the Orange parade in Peterboro an automobile party consisting of Fred George, Elvin and Beatrice Turner, Effie and Maggie Linton and William Grieves met with an accident resulting from a collison with another car near Keene. One of the Linton girls had some ribs broken and another had her shoulder dislocated. Two of the occupants of the car were rendered unconsious. The accident occurred during the progress of a storm.

THE WEATHER.

The highest the thermometer reached on Saturday was 84 degrees. No higher figure has been reached this summer. Last night the temperature was down to 46 degrees. The nights this summer have been particularly cool, while the days, though favored with more than the usual amount of sunshine, have not had the oppressive heat so common an accompaniment of our Canadian summers. Taken as a whole, the weather has been ideal, though a few showers at the present time would be acceptable.—W.P.

WORN BLANKETS.

When blankets are very badly worn after several seasons of service, put two together, cover with silkolene and tack with worsted to form a comforter.

BILLS SCRAPPED IF COMMONS TO CLOSE SATURDAY

Little Progress Made on Quite a Number of Pieces of Legislation.

ENDING THE SESSION.

Defence Appropriations Still to be Voted—Much Unsettled Business.

OTTAWA, Ont., July 14.—(Canadian Press.) —What is generally expected to be the last week of the session opened to-day with the first morning sitting. The end of the session rush has already begun. Out of respect for the twelfth of July the House refrained from beginning its extra sittings on Saturday, but it prolonged the Friday night session until three o'clock on the following morning and put through nearly $17,000,000 in estimates. There is still a large proportion of the supply to be voted and the members will have their work cut out for them to finsih by the end of the week. Among those which yet remain are the appropriations for national defense which have in other years proved highly contentious.

In addition to supply, which is to be the chief element in the parliamentary schedule during the week, there are several debatable questions on the order paper. The debate on the reimbursement of Home Bank depositors has yet to come, while it has also been suggested that a day is to be given to the Hudson Bay. The redistribution bill has just been laid on the table and contains a formal notice that there is to be a debate on the arrangements made for Ontario particularly as regards four ridings. Further legislation in regard to soldiers' pensions and re-establishment has been proposed, while there are still on the order paper a considerable number of pieces of government legislation on which little progress has been made. If the House is to prorogue on Saturday next in accordance with present plans it is anticipated that quite a number of bills will be left on the scrap heap. Among these, it is generally expected, will be the measure to apply the single transferable vote to single member constituencies.

WOMAN MAY DIE

Her Buggy Was Overturned by Automobile Going to 12th Celebration.

OWEN SOUND, July 13. — Mrs. Sarah Gill, aged 73 years, a resident of Jackson, a few miles from Owen Sound, is in the general and marine hospital here, and is not expected to recover, as a result of an accident which occurred on Saturday at noon.

She was driving to Owen Sound with her son and daughter to the Orange celebration here. On 10th street West-hill, a car driven by Geo. Cooper of Colpoy's Bay, caught the rear wheel of the buggy in which she was riding, and overturned it.

Mrs. Cooper suffered a fracture of both her arms and other serious injuries. She was dragged for some distance.

Cooper was placed under arrest but was later released on 3000 bail.

It was the only accident to mar the 12th of July celebration here at which thousands of people were present.

ARE YOU GETTING AHEAD?
Do not allow yourself to be handicapped by deficient eyesight or eyes that won't stand the strain of hard work. Allow us to look after your eyesight needs. See W. H. Lacey and see better. 410 George Street. 'Phone 1160, 1662-M.

Who does the family washing now? Employ a laundress please the "frau"!

WRITE A WANTAD

If inconvenient for you to call at the Examiner Office, 'phone 1600 and we will call for the advertisement and give you the cash rate. 1c per word, figure or letter first insertion. ½c. per word for subsequent insertions.

All orders in before noon to be called for will appear same day.

Classified Advertising, Cash.

HELP WANTED—Male

WANTED — FARM HAND, YOUNG man preferred. Apply R. J. Deck, R. R. No. 5, Peterborough. 3d-14-4383

FOUR AMBITIOUS VERSATILE young men, of neat appearance, preferably students for summer work or permanent position. Apply Mr. Van Nest, 5 to 6 or 7 to 8 any evening. Room 307 Y.M.C.A. 2d-12-4264

HELP WANTED—Female

EXPERIENCED GENERAL. APPLY at 483 Water street. 6d-160-4135

WANTED—KITCHEN GIRL OR WOman. Apply Windsor Hotel. 3d-14-2789

TEAMING AND CARTING

WANTED— MOTOR CARTING, ALL kinds ,long or short hauling. Beatty Bros. 'Phones 2169-991r2. 27d-1962.

LIVE STOCK FOR SALE

FOR SALE — GOOD COW, DUE TO freshen July 20th. Apply Thos. Brown 176 Lock street. 3d-12-4346

MONEY TO LOAN.

We have funds to loan on Real Estate Security at the lowest rates. GORDON & O'BRIEN. Phone 219.

OSTEOPATHY.

DR. WILL A. SETTLE—Osteopathic Physician. Office in Crown Apartments, 124 Hunter street. Corner Water and Hunter streets. 'Phone 649. Office Hours, 9 to 11 a.m., 2 to 5 p.m. and 7 to 9 p.m.

INSURANCE.

FRANK A. BLACK—209 Barrie Bldg., Peterborough, Ont., representing Manufacturers' Life Insurance Co. 'Phone 808. Residence 2230.

ARCHITECTS.

W. & WALTER R. L. BLACKWELL—Architects, Office, Bank of Commerce Building, corner of Hunter and Water Streets. Telephones, Office, 1300 J; Residence 1272.

BARRISTERS AND SOLICITORS

GORDON & O'BRIEN— Barristers, Solicitors, Notaries. Money to loan on easy terms. Special attention to Patents and Trade Marks. Phone 219. G. N. Gordon, K.C., M.P., J. A. OBrien. Mr. Gordon will be in his office each Saturday, during the Session.

S. T. MEDD—Barrister, Solicitor Notary. Office over the Dominion Bank, corner of George and Simcoe streets. Telephone No. 22. Private funds to loan at current rates upon easy terms.

PECK, KERR & McELDERRY, Barristers, Solicitors and Notaries. Office, Water street, Peterboro. Money to loan at the lowest current rates of interest on easy terms of payment. E. A. Peck, F.D. Kerr, V. J. McElderry.

O'CONNELL & CORKERY—Barristers, Solicitors and Notaries. Money to loan at the lowest current rates of interest. Daniel O'Connell, John R. Corkery, Hunter street, two doors west of the Post Office.

DUMBLE & JOHNSTON—Barristers, Solicitors, etc. Office, over the Toronto Savings and Loan Company, George Street. D. W. Dumble, K.C., W. Johnson.

HALL & HALL—Barristers, Solicitors and Notaries Public, Hunter street, Peterborough next to St. John's Church. Money to loan at the lowest rates of interest. E. H. D. Hall. Basil D. Hall.

MOORE & WEARING—Barristers and Solicitors, 403 Water street, opposite the Post Office. Money to loan at the lowest current rates of interest. Jos. Wearing, M.A.

R. R. HALL—Barrister, Solicitor, etc. Peterboro, Ont. Office, corner of Hunter and Water streets, over the Canadian Bank of Commerce. Trust Funds to loan on easy terms of payment.

JAMES FORDYCE STRICKLAND—Barrister, Solicitor, Notary Public. Money to loan. 375 Water street, Peterboro. Phone 191.

WILFRID F. HUYCKE, Barrister, Solicitor, Notary Public. 395 Water street. Telephone 239.

MEDICAL.

DR. BUCHANAN, F.R.C.S. Edinburgh; M.R.C.S., Eng.; L.R.C.P., London, Eye, Ear Nose and Throat Specialist. Hours 9-11, 2-4 p.m., and 7-8 p.m 'Phone 819. Office, corner Water and Murray streets.

DR. C. C. CRAGG—Eye, Ear, Nose and Throat Specialist. Office 285 Charlotte street, formerly occupied by Dr. Neal. Hours—9-11 a.m., 2-4 p.m., 7-8.30 p.m. Telephone: House 980J. Office 2185.

DR. C. B. WAITE, M,D., C.M.
POST GRADUATE LONDON, ENG.
300 CHARLOTTE STREET.
Special Attention Heart and Lungs
'PHONE 244

HILL, WEDDELL & HILLS
General Insurance Agency
ESTABLISHED 188?
Phone 14 124 Hunter Street West

TEACHERS WANTED

WANTED -- A SCHOOL TEACHER, with second class certificate and experienced, for school section 9, Cavan, near Fraserville. Apply W. L. Moncrief, R.R. 5, Peterboro. 12d-17-2707

WORK WANTED

WORK WANTED — POSITION AS housekeeper by gentleman with children. Apply 22 Park street. 3d-14-4398

NURSING.

WHITE PLAINS HOSPITAL—TRAINing School for Nurses offers a 2 1-2 years course for nurses in a general hospital with accredited school. Requirements good health, at least 2 years high school, age 18-35 years. Uniforms, board, laundry and a very liberal allowance given during training. Separate home for nurses with pleasant surroundings. New hospital of 100 beds about completed. Address Superintendent of Nurses, White Plains, New York. 5 7 9 12 14 16 19 21 23-2699

POULTRY AND EGGS

FOR SALE—14 LEGHORN CHICKens, 8 Leghorn hens and 1 rooster. 'Phone 2061J. 3d-14-4389

SUMMER RESORTS.

THE ARLINGTON — SUMMER HOtel—Cobourg, Ont.—Now open for automobile and week-end parties. Opens for Season Guests on June 28th., 1924. Write for reservations—new proprietorship; new management. Solid brick building; practically fireproof. 199-24-4323

BOARDERS WANTED

BOARDERS WANTED — ROOM AND board. Suitable for two 'Phone 1742F or 718 Water street. 3d-14-4138

BOARD WANTED

BOARD WANTED IN PRIVATE home with use of 'phone, by young Man. Central preferred. Reply stating rate, Box 4344, Examiner. 3d-12-4344

WANTED

MARRIED COUPLE WANTED, housekeeping. Apply 250 Romaine 6d-16-4366

WANTED — PAIR OARS. APPLY 259 Perry street. 3d 14-4323

WANTED TO RENT — EQUIPPED farm. Apply Box 4375 Examiner or 'Phone 488F. 3d-14-16-18-4375

WANTED TO BUY—CATTLE, HOLstein springers, also good beef cattle, good calves. Highest prices. 'Phone 1498F or 1880W. R. Sherman 440 George sereet. 18 20 23 25 27 30 Jy 2 4 7 9 11 14 3803

WANTED — RAGS, BONES, OLD stoves, copper, brass, zinc, rubber, auto tires, wood ashes. Will send a man and clean your cellar or ash house, free of charge. Address Stevens, 364 Mark street, or 'phone 2083. 26d 2066

WANTED TO RENT— A FURNISHED cottage at Chemong. Two weeks or a month. 'Phone 980F. 3d-12-4353

HOUSES, REAL ESTATE

BUNGALOW FOR SALE— OR RENT five rooms, all conveniences. 206 Lansdowne street 6d-12-4251

FOR SALE— 3 1-2 ACRES, MODERN house, garage, stable poultry house fruit trees, small fruits, garden in excellent shape. R. M. Campbell, Bowmanville, Ont. 1 2-9 4367

CHOICE LOTS ON ELIAS AVENUE, near Charlotte, specially priced. Weber's two twenty, Charlotte St. 5d-13-4223

FOR SALE OR RENT — SEVENroomed house. Telephone 1486J. 6d-14-4319

FOR SALE— NEW HOUSE, WEST end. (Corner Hunter and Walton streets). Hot water heating, hardwood floors, built-in refrigerator, and modern in every respect. Easy terms of payment. Apply 437 George street. dtf.

NOTICE

NOTICE — CHIMNEYS BUILT AND repaired. 'Phone 1851W 26d-171-3881

NOTICE — CHIMNEYS AND FURnaces cleaned, roofs repaired and painted. 'Phone 1851W. 26d-171-3882

F. BARRETT, CONTRACTOR AND builder. Alterations and repairs. Hardwood floors. 22 Benson Ave., 'Phone 598W. 26d-28-4171

NOTICE—HENRY BROS., CARPENters and builders. Estimates given on new and repair work. Hardwood flooring a specialty. 'Phones 1024 or 2009W. 148 Murray street.

TAXI
CALL 'PHONE 396 FOR SEVEN passenger Studebaker cars. Day or night service. H. Howell, 273 Simcoe street. 26-31-4262

WARM AT WEMBLEY.

Attendance Drops as Mercury Soars—Ambulance Brigade Busy.

LONDON, July 14. — The prevailing heat has adversely affected the attendance at the Empire exhibition at Wembley. For the first time in some weeks the daily total of visitors on Friday went under 100,000.

The ambulance brigade had a busy time in the past three days in consequence of the hot weather, the victims generally being visitors from a distance who were so done up by the time that they reached the exhibition that they were capable only of resting at the ambulance station the remainder of the day.

AUTOS FOR SALE

FOR SALE — 1920 CHEVROLET IN good mechanical condition. Cheap. See this one at Reids & Sons Garage, Aylmer and Charlotte Sts. 3d-12-4356

FOR SALE—HUPMOBILE IN GOOD mechanical condition. Telephone 801J. 3d-14-4396

FOR SALE— McLAUGHLIN-BUICK, 6 good outside and inside tires. Quick sale. $40. Apply after 6 to 184 Lock street. 2d 101 3979

FOR SALE—McLAUGHLIN LIGHT Six. Best running order. Must be sold this week. Apply 599 George street or 'Phone 506. 3d-12-4350

LOST

LOST— AN OPAL AND AMETHYST ring in the bathroom at the Montgomery House. Finder please leave at Montgomery House and receive reward. 1d-12-1w-4377

LOST — GOLD TIE PIN, PEARL setting. Valued as keepsake. Finder please notify H. Davis, 500 Parnell Reward. 3d-12-4347

LOST—ON DECORATION DAY, GOLD watch fob, initials "G.E." Finder please leave at this office. Reward. 3d -14-4380

FOUND

FOUND—ON JULY FIRST STRAYed into Concession 2, Lot 32, Otonabee, hog. Owner may have the same by proving property and paying for advertisement. 2d-13-2784

FOR RENT

FURNISHED COTTAGE TO RENT— on Stoney Lake. Apply J. G. Weir, 181 Romaine street, Peterboro. 3d-12-4348

ROOMS TO LET—WITH OR WITHouth board comfortable farm house beautiful scenery; good fishing, bathing, boating. Terms reasonable. Mrs. Edward Pogue, Minden, Ont. 3d-14-4384

TO LET—756 GEORGE STREET. Apply to A. Stevenson, 193 Aylmer street. 6d-16-4317

TO LET—6 ROOMED HOUSE ON RUbidge street, central, north of Charlotte with toilet, $20. Apply 345 Rubidge street. 3d-14-2781

TO RENT— SMALL FRAME HOUSE conveniences, Mark street. Apply 677 Water street. 3d-13-4373

TO RENT—PASTURE WITH HORSes and cattle. Apply Lewis Whitfield, R. R. No. 5, Peterborough. 3d-14-4376

TO RENT — FURNISHED COTTAGE at Young's Point. Apply James Reid Young's Point. 3d-14-4379

TO RENT — HOUSE 530 ROGER ST., 97 Hunter, 4 roomed apartment Gosselin, 45 Crescent street. 6d-17-4399

TO RENT — BRIGHT FOUR ROOMed flat. Central. Bath room, gas, electric light. Apply 183 Antrim St. 'Phone 2211F. 3d-14-4393

TO RENT— BATHROOM FLAT, GAS etc, furnished or unfurnished. Central. Apply 379 Reid street. 3d-13-4369

TO RENT— STORE, LATELY USED for confectionery, with bake oven and dwelling; also apartment, heated. Newly decorated. 'Phone 1232J. 6d-17-4395

TO RENT — FURNISHED COTTAGE near Burleigh Falls, first 2 weeks in August. Apply Box 852, Post Office. 3d-13-4368

TO RENT — UNFURNISHED COTtage overlooking Chemong Lake water in cottage. Garage and ice. Apply Ell Burston, Bridgenorth. 3d-13-4374

TO RENT—HOUSE 411 DOWNIE ST. Apply C. B. Routly, 341 George St. 3d-12-4361

TO RENT—HOUSE, ALL CONVENIences. Apply 219 Park street, Phone 1798. 3d-13-4364.

FOR RENT—HEATED OFFICE ON George street. Apply 437 George street. dtf.

TO RENT— NO. 173½ SIMCOE ST. Suitable for store or office. Immediate possession. Apply 437 George street. dtf.

FOR RENT—APARTMENT C, NOVA Scotia Apartments. Heated with hot water, and modern in every respect. Apply 437 George street. dtf.

FOR RENT—HEATED APARTMENT. Grand Central Building. Immediate possession. Apply 437 George street. dtf.

A ROTARY PARADE ON THURSDAY NEXT

Preparations Complete For the Big Day in Rotary.

Rotarian Andrew Brown has charge of the parade on July 17th, which is the date of the Big Rotary Carnival. Mr. Brown has an able committee to assist him and things may be looked for.

It is not so much a mere motor parade, though autos will be acceptable in making up a parade of some length, especially if the cars are decorated and made attractive to look at, but several features will be introduced that will be appreciated. These have been hinted at, and something good may be looked for.

Rotarian McNair has in hand the mysteries of the Midway. It is expected from what has been arranged that there will be at least ten different attractions along the thoroughfare. These will present very unusual features and coax from the pockets of the attendants at the afternoon attractions a trifle of coin in aid of the Crippled Children Fund. There will be available booths providing refreshment, for no day or afternoon of any consequence would be complete without something to eat.

Coming back to the parade, Rotarian Brown wishes it understood that in addition to the motor section, the bulk of the display will be made up and include much that is attractive. The line of march will show the Cadets, in full uniform, the Boy Scouts in splendid array and number, two or more bands, chock full of music and earnest in letting it forth. If the chairman of the Fire, Water and Light Committee consents, the Fire Brigade will turn out and add distinction to the procession. The day was when the Brigade was the most important number in any civic demonstration, and why not now? Presently further announcement will be made, and the programmes placed in circulation.

FOR SALE

FOR SALE—ADAM HALL "TROPIC" stove wood and coal, waterfront. Apply 395 Walton after 6. 6d-14-16-18-20-22-24-4378

FOR SALE — BLUE AND WHITE voile dress, size 36. Price $2.00. Apply 253 Stewart street. 3d-14-4397

FOR SALE—EVINRUDE OUTBOARD boat engine. Good running order. Apply C. B. Routley, 341 George St. 3d-12-4357

FOR SALE—STEAM ENGINE 14 H.P. Tank and 1 Belt. Apply F. Morrison South Monaghan. 3d-13-4372

FOR SALE—ICE CREAM BOOTH AT Lake street Bathing Beach. 'Phone 2061J. 3d-14-4390

FOR SALE — 2 GENT'S MASSEY wheels for quick sale $16 and $30. Apply 550 Romaine street. 2d 12 4385

FOR SALE—NEW JOHN DEER HAY leader. Will exchange for first class farm horse, also acetylene plant. 'Phone 420-r-23. 5-9-12-4316

FOR SALE—MOTOR LAUNCH, 35 FT. long, finished off in cherry and brassed trimmed and of cruiser type 45 h.p. engine and in good running shape. Apply to Thos. Wallace, Gore's Landing, Ont. 26d 37-4381

FOR SALE — 4 DRIVING HORSES from 6 to 9 years old. Would do for third horse on farm; well broken, single, also 3 heavy horses, young. One auto seat, rubber tired buggy. Apply Harry Tinney, Cavan, 'Phone Millbrook 69-r-2. 3d-14-4382

FOR SALE— A GOOD COOK STOVE in first class condition with tank. 'Phone 2042F. 3d-12-4766

FOR SALE — SHEPARD POLICE dog pups, pedigreed, from imported stock, wolf grey, silver grey and black. White & Martin, 3 Bertie St., Lindsay. 6d-14-2758

FOR SALE — GENTLEMAN'S GREY wool suit, size 38, also panama suit. 'Phone 978J. 3d-12-4352

MONEY-MAKING BUSINESS HERE in the city. Snap for right party. This would be ideal for farmer. Apply 293 Dalhousie street. 5d-113-4296

WOOD FOR SALE
CUT DRY MIXED SLABS, $4.50 PER load; cut dry mixed body wood, $4.75 per load. We also have good hardwood on hand. 'Phone 1937.—W. J. Fitzgerald Park and Romaine streets. 26d 175-2536

LIVE BAIT
ATTENTION FISHERMAN! ALL kinds of live bait kept on hand. 'phone 822. J. Airriess, 571 Reid street. 26d 166-3738

AGENTS WANTED

MAKE MONEY AT HOME—$1 TO $2 an hour for your spare time writing show cards for us. No canvassing. We instruct and supply you with work. West-Angus Showcard Service 29 Colborne Building, Toronto. dtf

HOSIERY AGENTS— $60 WEEKLY selling hosiery direct to offices, factories, houses; exclusive territories. Prices cheaper than stores. Dept. 386 Triange Mills, Box 2503, Montreal.

PRICES AND QUALITY at Dominion Tobacco Store

Our Sale continues with deeper Price Cuts than ever. The response has been remarkable, and we are determined to keep it coming. Watch our Window for Special Display.

CIGARETTES

Players, 10 for	15c
Players, 20 for	32c
Millbank, 10 for	13c
Millbank, 25 for	32c
Rex. 10 for	13c
Rex, 25 for	32c
Strollers, 10 for	13c
Strollers, 25 for	32c
British Consuls	22c
Mogus	22c
Murad	22c
Buckingham	22c
Old Kentucky, 20 for	22c
Guinea Gold, 20 for	22c

TOBACCOS

Rex, 2 for	25c
Old Chum, 2 for	25c
Senator, 2 for	25c
T. & B., 2 for	25c
Orinoco, 2 for	25c
Macdonald, 2 for	25c
Royal Navy, 2 for	25c
Ogden's, 2 for	25c

(All ½-Lb. Tins)

Rex	80c
Old Chum	80c
Senator	80c
Orinoco	80c
T. & B.	80c
Ogden's	75c
Macdonald's	75c
Royal Navy	75c
Macdonald's Chewing or Smoking Plug, 20c, or 2 for	35c

CIGARS

Bachelor	3 for 25c
Ovido	3 for 25c
David Harum	3 for 25c
Simon's Panatelas,	3 for 22c
Robert Burns,	2 for 27c
Tuckett's Panatelas,	2 for 22c
Imperial	3 for 25c
Marguerite	3 for 25c

HATS CLEANED — SHOES SHINED — FIVE BOYS

DOMINION TOBACCO STORE
408 GEORGE STREET (Nearly Opposite Examiner)

DIVORCE COUPLE RE-WED AT CHILDREN'S WISHES

CHICAGO, July.—Mrs. Sara Carrol Brown Field and her former husband, Stanley Field were remarried here yesterday. They were divorced two years ago.

Mrs. Field, formerly one of the three Brown sisters of Baltimore, was married to Mr. Field in 1900. Mr. Field sued for a divorce, which was not contested nearly two years ago, charging that his wife refused to live with him. They had two town residence, he accupying one, and she the other.

Occasionally, as when their daughter Katherine was married to T. Clifford Rodman, and when their daughter Daphne made her debut, Mrs. Field presided as mistress of the Field family home.

The engagement of Daphne to Russell P. Kelley and the wishes of Mrs. Rodman and the younger daughter, Josephine, are believed by friends to have brought their parents together again.

BORDER GUN FIGHT

Two Men Under Arrest For Smuggling Aliens Across the Line.

NIAGARA FALLS, Ont., July 14.—(Canadian Press).—Frank Pearson, 25, Niagara Falls, Ont., is in hospital over the river, under arrest, with a gunshot wound in his leg, and Edward Barry, 21, also of Niagara Falls, is in jail on charges of smuggling aliens into the United States. They were arrested early yesterday morning as they were preparing to land four men on the American shore.

In the excitement the launch grounded on some rocks and lost its propeller. Then the boat was released, and it was not until it was caught in the swift current that the smugglers realized that they were riding toward death in a disabled craft.

There were shouts for help from the men in the boat, when Stutzman and Garchwiler realized the plight of the smugglers they ran to their automobile with their two prisoners. Walter W. Stearns, immigration inspector, who was waiting in the car, started toward the Falls, sounding an alarm. On the way he picked up three patrolmen, who directed him to the power company's launch at Port Day.

With Stearns at the wheel, the rescuing boat made its way slowly toward the bank. It was not until they were near Goat Island Bridge that the boats were brought into the shore. When the policemen searched the smugglers' boat they found that one of the men had been wounded.

JAPAN'S FILM BOYCOTT GIVEN UP AS FAILURE

Public Demand for American Pictures Causes its Abandonment by Producers

TOKIO, July 14.—Four distributing companies which engineered the boycott of American films as a protest against the American exclusion act have cancelled their boycott agreement, which had become practically inoperative because of the public demand for American pictures.

In an advertisement in the leading newspapers the companies say that "in view of the public demand that some American films be shown, and the Government's warning that the boycott would produce undesirable impressions abroad, the boycott agreement has been abandoned, although we adhere to the fundamental purpose of that agreement, which is to encourage homemade films.

The boycott has been a complete failure, houses refusing to show American films suffering heavy losses of patronage.

USED CARS

Russell Touring	$100.00
Grey Dort Touring	175.00
Hudson Touring	200.00
Overland Touring	275.00
1 Chevrolet, Touring	325.00
1 Chevrolet, Touring	500.00
Overland Touring	375.00
Russell Roadster	425.00
McLaughlin Touring, 7 pass.	475.00
Dodge Touring	725.00
Willys Overland Touring—7-p senger	750.00
Willys 6 Overland Touring—7-passenger	775.00
Studebaker Touring	950.00

TRUCKS.

Ford ½ ton truck	250.00
McLaughlin 1¼ ton truck	380.00
Fulton 2 ton truck	550.00
Reo Speedwagon, 1½ ton truck	1150.00

Brewer Motor Sales
OPPOSITE ST. ? S CHURCH

FOR SALE

Beautiful Colonial Residence, corner Charlotte and Elias

This house is finished in hardwood and enamel throughout. Tiled vestibule, colonial mantel, wonderful tiled kitchen with every convenience built in, simplex hardware, linen and other closets all fitted for use. As we do not wish to carry this we are offering a special price for this week-end. Cash or terms. This is a beautiful home at moderate price.

C. H. Huffman & Son
400 DOWNIE ST. 'Phone 610-J

WAS BURNED TO DEATH.

Gladys O'Connor Had Tragic End After Experience Last Winter.

TORONTO, July 13.—(Canadian Press.)—When her clothing became ignited from matches she was lighting in a room in the home of her uncle, Dr. M. Brown, 179 Carlaw avenue, Friday night, Gladys O'Connor, aged 22 years, was so badly burned she died Saturday morning. Carrying a box of matches the young woman was walking through the house in the dark. The matches became ignited and her dress caught fire.

The late Miss O'Connor was the young woman who was found frozen in a 20 inch sewer pipe in a lot at the rear of 755 Danforth avenue on Saturday morning, March 8. Her clothing had frozen to the pipe and it was necessary for detectives to chop the ice away in order to release her. At time of her admittance to the General Hospital no hope was held out for her recovery, it being stated both feet would have to be amputated. Several months' treatment at hospital resulted in her recovery and she returned to the home of Dr. Brown. Her own home is at 45 Rebecca street, Hamilton. Coroner M. M. Crawford was informed of the death by Dr. Brown. An inquest will not be held, the body being released by Dr. Crawford for burial.

RAILWAY TIME TABLES

CANADIAN NATIONAL RAILWAY
All Trains Daily Except Sunday.
(Corrected to date).

No. 369—Leave 7.03 a.m. for Lakefield
No. 91—7.10 a.m., for Lindsay and Toronto.
No. 96—8.10 a.m., for Port Hope and Toronto.
No. 93—8.20 a.m., for Lindsay, Blackwater Junction, Orillia, Midland, North Bay and Toronto.
No. 98—8.25 a.m., for Hastings, Campbellford, Belleville and points on the main line east.
No. 371—8.30 a.m for Lakefield.
No. 92—12.03 p.m., for Lindsay, Port Hope, Toronto, Buffalo, making connections with the International Limited for London, Detroit, Chicago and Ottawa.
No. 100—12.15 p.m., for Hastings, Campbellford, Belleville and Ottawa.
No. 373—12.25 p.m. for Lakefield.
No. 95—5.34 p.m., for Lindsay, Orillia, Midland, North Bay and Toronto.
No. 375—Leave 5.40 p.m. for Lakefield
No. 99—8.19 p.m., for Lindsay.
No. 94—9.10 p.m., for Port Hope Montreal and Boston, Carries sleeper for Montreal.

CANADIAN PACIFIC RAILWAY
(Corrected to date).

GOING EAST—
11.59 a.m.—Norwood, Havelock, Bonarlaw, Tweed, Perth, Smith's Falls, Kingston, Ottawa, Montreal and intermediate points daily. On Sunday this train proceeds east only as far as Havelock.
8.20 p.m.—Indian River, Norwood, Havelock, Tweed. Daily except Sunday.
12.03 a.m.—Havelock, Tweed, Kingston, Perth, Smiths' Falls, Montreal, St. John, Boston and New York. Daily except Saturday.
1.00 a.m.—Havelock, Tweed, Kingston, Perth, Smith's Falls, Ottawa.

GOING WEST—
4.35 a.m.—Myrtle, Toronto, Guelph, Goderich, Hamilton, Galt, Woodstock, St. Thomas, London, Chatham, Detroit, Chicago and New York. Daily.
4.55 a.m.—Toronto (Yonge Street), Hamilton, Owen Sound, Teeswater and intermediate points. Daily except Sunday.
7.35 a.m.—Toronto, Hamilton, Brantford, Buffalo, Rochester, Boston, New York, Galt, Woodstock, London, Chatham, Detroit and intermediate points between Peterboro and Toronto. Daily except Sunday.
10.05 a.m.—Bethany, Lindsay, Orillia, Port McNichol and intermediate points. Daily except Sunday.
3.50 p.m.—Toronto, Hamilton, Brantford, Buffalo, New York, Galt, Woodstock, London, Windsor, Detroit, Chicago and intermediate points between Peterboro and Toronto. Daily.
6.50 p.m.—Lindsay, Toronto and intermediate points. Daily except Sunday.

BELTING!
All sizes New and Second Hand Rubber Belting in Stock. Also Leather Belting and Leather Lacings for sale. Best grade Anthracite, Nut Coal in stock. Order now.
A. LOW & CO.
264 Simcoe street,
'Phone 607 N. & Hol. 1027

FOR SALE

Brick House, partly modern; West End; large lot. Price .. $2,000.00
Grocery Store, Butcher Shop and Dwelling, situated in the South End; immediate possession. Price $6,400.00
Owner would exchange for smaller place.
Brick House, South, partlry modern; immediate possession; large lot. Terms. Price $3,400.00
New Brick Bungalow, North End, 5 rooms, all improvements. Just completed. Good terms. $4,800.00
Brick Bungalow, South End, 6 rooms, modern; large lot. Good terms $3,800.00

J. T. O'CONNELL & CO.
136 Hunter Street
'Phones: Office 376: Residence 1359

FOR SALE

Brick 7 Rooms, all modern, hardwood floors up and down, fireplace, laundry tubs, garage, West side $5,200

Brick Terrace, 3 Houses, 6 Roome each, lights and water, large lots, a bargain.... $3,600

Brick Bungalow, 6 Rooms, stable and garage, 2 Acres set out in small fruit, close to City, country taxes $5,300

Brick 7 Rooms, all modern, hot water heating ,fireplace and mantel, garage. Would take Smaller House on this, $6,500

M. STOREY 190 Charlotte St. Phoe 1623J
Lorne Webster, Agent, Phone 1415j

CHINA PAINTING
Mrs. Langley McCarthy Teaches Biscoffs' New and Beautiful Work in CHINA PAINTING

BIG BARGAINS IN
USED CARS
Ford Tourings, Ford Roadsters, Ford Coupes, Ford Sedans, Ford Ton Trucks,

Two Overland Tourings, Two Chevrolet Tourings, One Fisher

Prices are absolutely the lowest consistent with quality. Terms if necessary

Duffus Motor Sales
Peterboro, Millbrook Norwood

SLABWOOD
Good Dry Slabs, cut short, $4.75 Load.
W. W. DINSDALE PHONE 197

Telephone 730 When You Want Your
PIANO OR ORGAN TUNED
Player Pianos A Specialty.
All Work Guaranteed,
W. H. CUNNINGHAM,
580 Weller Street

IT PAYS TO ADVERTISE

DAVIS-THOMPSON COMPANY, LTD.
Insurance and General Agency
433 GEORGE ST. PHONE 40

4% INTEREST, compounded Half-Yearly, Paid on Deposits

One Dollar opens an account. Special facilities afforded Depositors for the convenient transaction of their business, and accounts are subject to cheque withdrawal.

For Sums of $100 and upwards this Company's Debentures are issued in terms of one to five years.

Bearing INTEREST Half-Yearly at - - - **5%**

435-437 George Street
PETERBOROUGH

THE GUMPS—HOW'D YOU LIKE TO BE THE ICEMAN?

MAYOR COMMENTS ON CELEBRATION

Public Unaware of Multifarious Preparations Required —Contemplates Annual Celebration on July 12.

HOLIDAY SPIRIT.

The opening chapter of Saturday's celebration was only witnessed by an odd milkman and a few early morning stragglers. Like an Araba in the night the Board of Works performed its part in the preparation for the big parade.

Who knew that the street cleaners worked all Friday night, picking up the garbage and litter of the day before, gratuitously assisted by a Dominion Dustless Sweeper, so that the first visiting celebrant who arrived on the scene would find a city prepared for him.

This was only one of the forethoughts that helped to present our city favorably, said His Worship, Mayor Turner, in commenting on the Orange festivities.

Ample eating accommodation was provided by the churches, hotels, restaurants and numerous booths. A thought was had for the convenience of the people who came, as by the provision of resting rooms in churches, the G.W.V.A. Hall and other places of vantage. A Saturday visitor could obtain a good meal at a reasonable charge or could satisfy his hunger at a booth, if he preferred a light lunch.

During the course of the day the city water wagons were kept busy laying the dust over the course of the parade and on the race track at the Exhibition grounds in front of the grand stand.

"Everything was fine and a good impression was created," observed His Worship. "It is the little things that have to be taken into consideration to make an event like Saturday's a success."

Mayor Turner highly complimented the splendid appearance of the parade, making special mention of the ladies and juvenile sections. "Everything was clean and wholesome and the department displayed was excellent.

In remarking about the brass band that represented Peterborough in the parade Mayor Turner opined that a provisional grant should be made for the purpose of guaranteeing the expenses of a local band on any such occasion. Local organizations are unable, as a rule, to bear the responsibility, and in case of a failure cannot meet their payments, if an extensive programme of entertainment is assumed. "Music carries the holiday spirit and is the life of any celebration," stated His Worship.

The Board of Education co-operated by allowing the Collegiate and Central school grounds to be used as parking spaces. The city supplemented this accommodation by providing men to guard the visitors' property from injury or theft and to oversee parking.

The ability of Inspector James Reid, Acting Chief of Police, was put to a test on Saturday. Mayor Turner commended the way in which the large pedestrian and vehicular traffic was handled. There was no serious traffic congestion and never once in the course of the walk were the Orangemen impeded or crowded by the sidelines. With Saturday's unprecedented motor traffic, but one accident was reported.

By way of helpful criticism, in commenting on the general patriotism of the citizens in what they might do to promulgate the holiday spirit by a few decorations; His Worship remarked that Peterborough could well afford to take a lesson from the Dominion Day celebration in Port Hope or Belleville's Old Home Week. In the town of Port Hope on July 1st it was evident that everybody was part and parcel in the celebration by the elaborate decorations in the business section and the numerous homes that displayed a few modest flags or streamers.

"Our city is commodious, we have plenty of hospitality and a splendid situation," stated Mayor Turner. "We have ample accommodation and Peterborough is the natural centre to hold any celebration, representative of the four counties. In thinking over the day, with all our facilities, I have been wondering if we are not big enough to hold an annual celebration every 12th of July."

FATAL MOTOR ACCIDENT

OSHAWA, July 13. — (Canadian Press).—Charlie Barriage local base ball and hockey player and well known in Oshawa sport circles, died of injuries, sustained when he was struck by an automobile on Thursday night while visiting in Newark, N.J. No particulars as to how the accident occurred, are available.

FOR SALE AT A BARGAIN

The Following Second-hand Goods:

1 Rubber-tired Top Buggy.
1 Coal Oil Stove, 4 Burners, with Oven.
1 Gas Engine, 1 H.P. International,
1 Gas Engine, 1½ H.P., De Laval.
Also 2 New Sharples Cream Separators.
1 Hay Tedder.

Get Your Hay Tools Now — A Full Line on Hand.

R. C. HEARD

IMPLEMENT WAREHOUSE
379 Water St. Phone 1329
Shop 'Phone 1329 House 'Phone 1494W

REBELS STILL HOLDING FIRM

Meagre Reports Pass the Censor—Fighting on a Large Front.

MONTEVIDEO, Uruguay, July 14.—Authoritative advices received here say that Brazilian revolutionists in Sao Paulo have won fresh victories over Government troops. According to these advies government forces have been badly defeated.

Reports which have passed the censor assert that the situation in Sao Paulo is momentarily growing worse that the rebels, after getting the upper hand of the Government established a provisional government in Sao Paulo City and now are advancing upon Santos, which ports is the supply base of the government troops, which are declared to be fighting a rear guard action and endeavoring, though unsuccessfully to hold back the advance of the rebels.

Fighting is declared to be going on sixty kilometres from Santos where the battleship Minas Geraes and six torpedo boat destroyers are anchored The inhabitants of Santos are reported to be greatly alarmed. It is stated that the first line reserves are to be called to the colors and that reinforcements for the government troops are awaited in Santos, to which point they are proceeding from many parts of Brazil. The transportation of troops is being carried out by naval vessels and Brazilian Lloyd and other Brazilian navigation companies.

Considerable reinforcements of Brazilian Government troops have arrived at Sao Paulo and are assisting in the operations against the rebels, according to official advices received at the Brazilian Embassy today. Observers for the Federal forces Friday night discovered rebel troops concentrating at Blemsinho, the despatch added, and the Government artillery attacked "efficiently". The despatch said important progress had been made by the Federal Army which had obtained great advantage in Cambusy and the North Station.

Fighting in City of Sao Paulo, seat of the Brazilian insurrection, has been of the most desperate character during the past few days, according to two employees of a United States concern who arrived here to-day, after a perilous journey a-foot from ahe beleaguered metropolis. They estimated that the dead among troops and civilians will reach 3,000

The luxurious hour esplanade at Sao Paulo has been turned into a hospital and is said to be crowded with the wounded. Shells from the besieging federal forces have been falling in th city. One landed on a hotel killing eight civilians. Some of the federal artillery stationed scuth of the suburb of Ypiranga has been bombarding the city. Most of the fighting which has been taking place between here and Sao Paulo, is said to have been between small bands of rebels and federal troops.

Refugees confirm the report that 600 federal troops who started last week from Santos to aid in the relief of Sao Paulo were cut to pieces by the insurrectionists.

Governor Da Campos, Sao Paulo state president, is understood to be here in Santos now under federal protection. He is declared to have said that the people of Sao Paulo wanted him to remain as a leader in the insurrecton, but he refused to join the movement, whereupon he was permitted to escape from the city.

LOCAL CONSTABLE SCORES SYSTEM

Overlapping and Little Co-operation Shown by Municipal and Provincial Police Forces.

The amalgamation of police forces and the establishment of police districts recently advocated at the Chief Constables' Convention, is an old issue, declared Mr. W. H. Howard, local C.N.R. detective.

Mr. Howard stated that in 1920, as Chief of Police of the City of Brockville, he urged the Public Service Commission to abolish the present system of provincial and county police forces.

The objectional part of the present administration, he pointed out, is the fact that a provincial and a county officer will be working on the same case in ignorance of each other. We have salaried county constables and a large number remunerated by the fee system. There is much overlapping, little co-operation and many disputes over the matter of jurisdiction, as well as unnecessary expense, under the present system of municipal and provincial administration, said Mr. Howard.

Titmice—birds—are often confused with rodents.

Thirst-Quenching Drinks

Easy to make. 15c and 25c bottles.

Bond's Drug Store

Cor. George & Hunter Sts

AFTERMATHS OF CELEBRATION

Three Youths Fined in the Police Court.

Three youths appeared in Police Court this morning, who were found in a car in an intoxicated condition on Aylmer street, on Saturday evening. The driver of the car charged with being drunk in charge of a car under the Motor Traffic Act and was fined $10.00 and costs and the other two occupants charged with being drunk, were fined $25.00 and costs each.

Messrs. W. D. Woodward, Beaverton and John Sabatino, Lakefield, were each charged with passing standing street cars on July 7. They both pleaded guilty and were remanded until July 18th.

MAY RELEASE BOER.

Prominent Figure in 1914 Rebellion to Be Released.

JOHANNESBURG, South Africa, July 14.—Manie Maritz, former Boer general, one of the most prominent figures in the rebellion of 1914, who was sentenced on April 23 last to imprisonment for three years, may be released from prison shortly.

The Rand Mail says that according to his information there is reason to believe that Maritz may be set free in a short time.

The case against Maritz, who was living in exile from 1914 until a few months before his trial and sentence to imprisonment, had several serious features. Maritz not only was a member of the defence force, but he persuaded his subordinates therein to join the rebellion along with him, and he handed over the loyal members of the force to Germany in Southwest Africa.

LEAGUE WOULD STOP SECRET ARMS MAKING

Commission in Plan of National Control Also Seek End of 'Corrupt Trade.'

GENEVA, July 14.—(Associated Press.)— The League of Nations Commission on the Reduction of Armaments, before adjourning on Saturday, formulated the principles of an eventual International Convention for National Control of the Private Manufacture of Arms and War Materials in General.

The Commission decided that National Control should seek, firstly, complete suppression of clandestine manufacture, thus supplementing the provisions of the proposed convention for the regulation of international traffic; and secondly, that it should do away with all irregular practices and all attempts at corruption in transactions connected with the acquisition of war material by Governments.

The Commission, however, expressed the view that National Control should not interfere with the rights of Government to purchase necessary war materials either from private manufacturers or national arms factories.

APPEAL REFUSED.

LONDON, July 14. — The appeal of Attorney General of Ontario, Hon W. F. Nickle, to the Privy Council against the judgment of Justice Middleton of the Supeme Court of Ontario, granting speedy trial to the accused directors of the defunct Home Bank of Canada, on charges of conspiracy laid against them under the Bank Act, has failed entirely.

The Judicial Committee of the Privy Council gave judgment to-day dismissing the appeal.

BIG BRUSSELS BANQUET.

BRUSSELS, July 12.—Five hundred professors and students of Harvard, Chicago, McGill, Montreal, Toronto and other North American Universities who have been visiting the battlefields of Flanders, were guests of the Belgian University Federation Club at a huge banquet last night. After seeing the sights of the capital they plan to leave for Paris to attend the Olympics.

GALLANTLY GAVE LIFE

ST. KLEXIS, De la Grande Baie, Chicoutimi County, Que., July 14.—M: McCall, employed by Price Brothers here gallantly gave his life on Saturday afternoon, when after saving three young women from the waters of Des Sable River, he failed to bring back a fourth, Miss Duncan, of Bathurst, N.B., who was drowned.

CELLAR

"All the efforts that have been made since 1840 have been directed to driving liquor out of the home. We were succeeding until the prohibition law was passed: We are now raising a generation of young people who are seeing their fathers and mothers discussing around the table ways o fgetting a beverage with the most kick in it, and we are undoing the work of 80 years."

A minister says this before a congressional committee. His is a new angle on prohibition. Worth thinking about.

KEEPING VEGETABLES.

If asparagus or lettuce must be kept for more than a day or two put some water in a shallow dish and let the roots rest in that. Never have the water more than an inch deep.

DRY AGENTS' NEWEST WORRY

Here is the newest way to try to outwit prohibition agents. Just put on a pair of "cow shoes" if the dry boys get on your trail. They fooled the agents down around Hillsboro, Fla.—for a little while. Running across a large still, the agents started hunting the operator. He was nowhere in sight. And no human footprints could be seen. But there were marks of bovine hoofs. The agents followed them and found the distiller. One look at his shoes convinced them the footprints were his. Two blocks of wood, cut to resemble a cow's hoofs, were fastened to a wire frame attached to the soles of his shoes.

LOCAL FIRES

Five Year Old Child Sets a House Afire While Playing With Matches.

A coal shed between Rink and Perry Streets, belonging to the Peterboro Fuel and Cartage Co., caught fire last Friday morning from a train spark. The fire brigade reached the scene in time to check the fire. The loss is estimated at $25.

A five-year-old boy, while playing with matches, set some grass afire, which spread to the side of the house on 540 Romaine Street. Although the fire brigade were summoned, a little girl managed to extinguish the blaze before they had arrived.

PRINCE MAY COME

Will Likely Open the Toronto Exhibition and May Pass Through Peterboro.

TORONTO, June 14.—(Canadian Press).—There is a possibility that the Prince of Wales, under the incognito of Lord Renfrew, may pay his second visit to Canadian National Exhibition this year. When it became known that His Royal Highness was planning a trip to his Alberta ranch, Managing director John G. Kent took the matter up through the state channels, but until recently no definite plans has been made for the trip.

Boys Afraid to Kiss Mother Says Missourian

ATLANTIC CITY, July 14. — The American boy of to-day is ashamed to go home and kiss his mother in the good old-fashioned way, because his friends or associates would laugh at him, Frank S. Land, of Kansas City, declared at the banquet of the New Jersey Order of De Molay here last night.

The order is fostered by the Masons, and has a membership of 175,000 youths from sixteen to twenty-one. Land is the founder of the organization.

CAMPELLFORD NEWS.

At the Regent.

The programme at the Regent this week is as follows:

Monday, Tuesday and Wednesday —"Bluebeard's Eighth Wife."

Thursday, Friday and Saturday—"The Man From Brodney's," and the final episode of the serial, "Haunted Valley," with Ruth Roland in the star part.

THE MUSIC OF CANADA.

Dr. James Lyon, the Wallasey musical director, who arrived at Liverpool a few days ago, by the Canadian Pacific liner Montclam, after adjudicating at Canadian musical festivals in Toronto, Winnipeg, Calgary and Vancouver, stated to an "Echo" representative that Canadian music was going ahead by leaps and bounds.

He had heard some of the finest choir singing and musical instrumentalists in the Dominion, and they were good as, if not superior to some of the best in Great Britain. Cut from the Liverpool Echo, June 14th.

The last English king to command soldiers in action was George II. who directed the charge of the Suffolk regiment at Dettingen.

Corns

No Paring—*End Them*

Don't let the agony of corns destroy your comfort. Apply Blue-jay— and instantly the pain vanishes. Then the corn loosens and comes out. Does away with dangerous paring. Get Blue-jay at any drug store.

Blue-jay

SACRED CONCERT SUNDAY EVENING

Mayor Turner Expressed the Citizens' Appreciation in a Brief Address.

The sacred concert given in Victoria Park last evening was opened by a short address by His Worship Mayor Turner, who stated that the function of Chairman was to introduce someone, but is this case no introduction was necessary for Commandant Smith, Bandmaster Robinson and his associates were well known as purveyers of sweet harmony with voice and instrument to the citizens of Peterbor and the countryside beyond.

The apparent reason for the Mayor's presence was to express the appreciation of the citizens to the Commandmant, Bandmester and his associates for their thoughtfulness and kindness in providing a sacred concert for the enjoyment of the citizens and on their behalf thanks were tendered and graciously accepted.

Dress Fads For Women

By HEDDA HOYT.

NEW YORK, N. Y., July 14. — (United Press).—The up-turned hat-brim is again being sponsored by the millinery world. Women are growing weary of the cloche shapes; it is stated. Among the recently introduced up-turned brims are those that droop a bit at one side. High crowns are daily growing more popular and squareness rather than roundness is being sponsored for hat crowns.

* * *

White fox neckpieces are often worn where the color scheme is black and white. Small white felt hats usually accompany the white fox, which is worn mostly for sports occasions.

* * *

While Paris is sponsoring the glittering evening frock, New Yorkers are favoring plain chiffon with very little ornamentation. Very vivid colors are used, among which yellow, red, burnt orange and bright green are noticeable.

* * *

Matching the scarf and parasol is a new idea which is very pretty. This is loveliest when both scarf and parasol are white and are worn with a white frock. The ends of the scarf are printed or batiked in brilliant colors and a wide border of corresponding colors are printed on the white parasol. A lovely green foliage appliqued on one side of the bodice and a narrow border about the hem of the frock of bright red. The white parasol has a border of red roses appliqued and a bright red handle. The home-embroiderer could easily copy such a frock at small cost.

* * *

The newest slip-on sweater is a combination of the Tuxedo and the former slip-on, for it is made with a very deep V-shaped neckline which is finished with lapels. A vest of lace is worn beneath this. Such a sweater is fashioned to give a more slender effect than the former slip-on model which was very apt to accentuate one's figure.

* * *

The half-sock is again being sold in the shops for summer wear. The latest models extend to the knee and are of the finest of weave. They come in the popular shades of nude, taupe, light grey, white and brown and are finished at the top with a colored elastic garter which is attached to the half-sock.

* * *

Already women are worrying about the shadow-proof petticoat which the sheer gown demands. There are numerous ways of making the petticoat or costume slip shadowproof. There are the deep hems which extend to the knees, double front panels and double rear panels, etc. The latest idea is the separate apron of lovely satin or heavy crepe, which is finished at the bottom with a lace flounce. These tie about the waist with ribbon sashes and may be worn under any sheer slip or worn with the heavier frock which does not demand a slip to insure sun-proofness.

A French scientist is working on an inventiaon by which he hopes to hear distant suns moving through space.

CAUSE OF CANCER.

Toronto Doctors Claim Glover Has Discovered Cause Not Cure.

TORONTO, July 13.— (Canadian Press).—"I do not wish to enter into any controversy, but there is not a shadow of doubt that Dr. Glover has discovered the cause of cancer,' '

This statement was made by Dr. Julian Loudon, chief physician of St. Michael's Hospital, who returned to the city yesterday morning, after spending some time in the laboratory of Dr. Glover in New York. Dr. Loudon attended the recent medical convention in Philadelphia at which Dr. Glover read a paper demonstrating that cancer was due to a micro organism.

Similar endorsation of Dr. Glovers' claim to having found the cause of cancer was voiced by Dr. J. M. McCormack ,a leading physician of the city, who accompanied Dr. Loudon and Dr. E. King to New York, and to Philadelphia. Dr. McCormack said:

"I am absolutely convinced that Dr. Gloved has the cause of cancer. I have seen and also sub-cultured the micro organism."

Both doctors stressed the fact that Dr. Glover made no claim to having found a cure, but only that he claimed he had isolated the organism giving rise to cancer.

GASOLINE DROPS IN WASHINGTON.

WASHINGTON, July 14.—Gasoline was reduced one cent a gallon on Saturday by the Standard Oil Company to consumers in this city.

Consumers will pay 22 cents a gallon at Standard stations, and 20 cents a gallon at Standard tank waggons. This includes the two-cent gasoline tax.

It is understood that other dealers here will meet th eStandard cut.

Standard has also reduced the local price of kerosene from 13 1-2 cents a gallon to 12 1-2 cents.

IRISH VESSEL WRECKED

CORK, July 13. — The new steamer Lismcre, belonging to the Cork Steam Packet Company, bound for Birkenhead, was wrecked off the Wexford coast on Friday.

It is feared that 19 of the crew, including three Spanish firemen, were drowned. Only one survivor thus far has been washed ashore.

WANT SCONE STONE FREE.

Scotsmen Resent Charge of Sixpence to See It.

LONDON, July 14. — Scotsmen, through one of their memerbs of Parliament, are kicking because they, among others, must pay sixpence when visiting Westminster Abbey to view the Stone of Scone, which forms the seat of the Coronation chair.

According to legend, this stone was Jacob's pillow at Bethel, and in the year 840 it was taken to Scone, in Scotland, from Tara, the home of the Irish kings.

Al lthe Scottish kings were crowned on it until 1896, when Edward I. of England had it brought to Westminster, where all the British sovereigns since have been crowned.

The Scotsmen admit that in viewing the stone one gets a lot of history for a "saxpence."

Nevertheless, they want Parliament to prevail upon the Westminster clergy to permit the public to view the "Stone of Destiny" for nothing, or send it home to Scotland, where it belongs.

The English argument is that in England the stone is in its proper setting, inasmuch as it seems to be fulfilling the old prophecy that, where the Stone of Scone rests, there the Scottish race shall rule.

WITH THE AIRMEN

British and Americans Still Making Good Time.

KUSHIRO, Island of Hokkaido, Japan, July 14.—(Canadian Press). —A. Stuart MacLaren, British aviator, and his two companions, on their way around the world by air, arrived here to-day from Miniato on Honshu, the main island of Japan.

VIENNA, July 14.—(United Press) — The three American around the world planes took off from Vienna for Paris, a distance of 650 miles, at 5.40 a.m. to-day. They expect to reach the French capital at 2 o'clock this afternoon (Vienna time). The airmen had intended upon their arrival at Paris, to circle over the Arc De Triomphe and drop a floral wreath upon the grave of the unknown soldier but the flowers they ordered failed to arrive in time, and they were little specs on the western horizon before the automobile delivery wagon from the florists dashed up to the airdrome.

Spain has no radio broadcasting stations.

PREMIER'S ADDRESS.

G. Howard Ferguson Made Another Declaration of Independence.

PRESCOTT, July 14.—(Canadian Press).—On the historic Fort field and before hundreds of Orangemen, Premier G. Howard Ferguson of Ontario Saturday afternoon uttered another declaration of independence. After declaring that the principles embodied in the pact of Confederation should be carefully maintained, that the document clearly defined Federal and Provincial jurisdiction, and that personal and civil rights were within the keeping of the provinces, Mr. Ferguson turned to the resolution proposed in the House of Commons on June 30 by Hon. Ernest Lapointe, Minister of Justice, the purpose of which was the adoption of an address to the Imperial Farliament for an amendment to the British North American Act, making it clear that the Dominion Parliament has the power to enact legislation with extra territorial effect in matters within its sphere.

"The Province of Ontario feels so strongly about this," said Premier Ferguson, "that we have already made a protest to the Federal Government against making any such move without a conference with and the co-operation of the various provinces. All our personal and civil rights are now in the keeping and protection of the provinces, and any amendment that would extend the authority of the Dominion might easily be a serious menace to our national unity."

LORRAIN NEEDS HELP.

Ohio Tornado Victims Appeal for $600.000 Relief Fund.

COLUMBUS, Ohio, July 14. — An appeal was made to Ohio citizens on Saturday for $600,000 for immediate relief of Lorain and other northern Ohio tornado-devastated areas by the Commission for Northern Ohio Tornado Relief.

Quotas were assigned to every city, town, and community to raise.

The amount requested was based upon a survey made by the National Red Cross, which is to supervise the expenditure of all funds.

The amount requested does not take into consideration rehabilitation of school and municipal properties, which is to be taken care of in some other manner, nor that already appropriated by the State and contributed by the Red Cross.

Easily Digested Nourishment

GRAPE-NUTS STUFFED TOMATOES

6 firm, ripe tomatoes, 1 cup cold, creamed potatoes, ½ teaspoon salt, 1 pimento, 1 tablespoon butter, ¼ cup Grape-Nuts, ¼ teaspoon pepper.

When creamed potatoes form a part of the day's menu, there is nearly always a small portion left. An excellent way to utilize this is found in this recipe.

Wash and hollow six firm, ripe tomatoes, mix the hearts of the tomatoes with the cold creamed potatoes, season with salt and pepper to taste, add one pimento, finely minced and ¾ cup of Grape-Nuts. Mix thoroughly, stuff the hollowed tomatoes, top with ½ teaspoon of butter to each tomato. Place in a shallow pan with a little warm water, and bake in a moderate oven for thirty or forty minutes. Serve hot. Cooked okra may be substituted for the potatoes.

This recipe will serve six persons.

WARM summer days call for foods which are easily assimilated by your body—their goodness extracted with the least amount of effort.

Grape-Nuts is just such a food. Its vast store of phosphorous and iron, of the precious food elements of wheat and malted barley is concentrated by a long process of slow baking in a highly energizing form—easily assimilated by the body.

Grape-Nuts is the food you need right now. You need the nourishment of the whole wheat and malted barley from which it is made. You need the generous amount of bran roughage it contains.

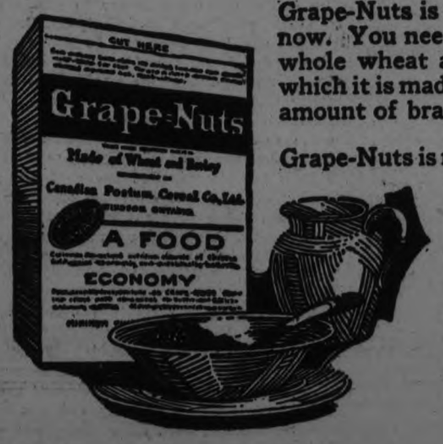

Grape-Nuts is most appetizing, too. Its crisp, crunchy granules have a flavor all their own. And it is very economical to serve. Four teaspoonfuls are sufficient for a helping. Costs 1c per serving. Get a package for tomorrow from your grocer.

"There's a Reason"

Grape-Nuts

Made in Canada

CANADIAN POSTUM CEREAL CO., LIMITED
Head Office: Toronto Factory: Windsor

The Evening Examiner

PHONES—Editorial 1601. Business Office, 1600. Private Branch Exchange to all Departments.

The Examiner is a member of the Audit Bureau of Circulation.

The Daily Examiner, published every lawful evening, by The Peterborough Examiner, Limited. Office, 419 George street. $6.00 per year, delivered in city; out-of-town subscribers, by mail, $4.80 a year.

The Weekly Examiner, published every Thursday. Subscription price $1.50 a year.

U. S. REPRESENTATIVES.

Special U. S. Representatives—W. H. Stockwell, 629 People's Gas Building, Chicago, Ill.

New York—Chas. F. Miller, 225 Fifth Avenue.

Advertising Rates on application.

R. M. GLOVER, Managing Director.

MONDAY, JULY 14, 1924

TOO MANY POLICE FORCES.

One of the subjects discussed at the Police Chiefs' Convention was the confusion caused by the existence of so many different police forces in Canada.

It was pointed out that in many municipalities there are the municipal police, controlled by a police commission; county police, under the direction of the sheriff; Provincial police, responsible to the Attorney-General, and often Dominion police, under the control of the Federal Government.

As one speaker put it, Canada is suffering not from too many policemen but from too many police forces.

The subject is one that is of general interest.

It is readily apparent that with so many different departments there are always present the ingredients for bickering and dissatisfaction, and that unless the greatest tact and diplomacy are shown by all parties concerned there is likely to be wrangling over the jurisdiction and duties of the different police bodies.

A condition is likely to arise that in some districts each force will be getting involved in somebody else's business, while in others the buck will be passed from one body to another, and nothing will be done.

There should be some simpler form of law enforcement machinery available that would do away with the present conditions under which there are three or four forces operating at the same time in the same district.

REFRESHMENT BOOTHS.

One feature of Saturday's celebration—a usual feature of all events that bring into the city a large crowd of visitors—was the large number of refreshment booths located in every available nook and corner.

These perhaps are a convenience to visitors, but their presence cannot be considered as fair to the stores permanently established for the sale of soft drinks and refreshments.

The proprietors of these places are called upon to pay heavy taxes—yet when an occasion arrives upon which it is possible to do more than the usual day's business they find their field invaded by temporary opposition located in a splendid strategic position to capture the bulk of the trade.

One class pays large taxes toward the upkeep of the city; the other merely pays $5.00 for a license that can be used over and over again during the season.

These conditions might well be taken into consideration by the civic authorities and some restriction put on the sale of refreshments, particularly within the business section.

There is no objection to refreshment booths located in the parks or at other points where they are not in direct opposition to the permanent dealers in such commodities.

In fact, temporary accommodation of this kind is a necessity.

But refreshment places of a transient nature might well be banned from the chief business blocks, the merchants on which are entitled to this protection because of the share they contribute toward the maintenance of the city.

EAST PETERBOROUGH PASSES.

So far as this district is concerned, the main feature of the redistribution programme as recommended to Parliament by the Special Committee which has been considering the matter for some months, is the wiping out of the riding of East Peterborough.

Its passing will not occasion any surprise, as it was realized that with its small population the constituency as a separate riding would have to disappear.

There will be regret, however, that in the elimination of the East riding county boundaries could not have been respected and the East thrown in with the West riding, instead of being made part of Hastings for election purposes.

The people of the eastern part of Peterborough County would have preferred to have been linked with the West, and have said so on more than one occasion.

It is probable that had the city of Ueterborough and the residents of the western part of the county had been equally as outspoken in their views that the county might have been left intact as one constituency.

However, the West was apathetic in the matter, so the eastern townships are cast adrift so far as elections are concerned from the county of Peterborough, while the riding of West Peterborough remains unchanged by the redistribution programme.

The shake-up throughout Canada is not as great as was anticipated. There are ten more ridings in all, Nova Scotia loses two, Quebec, Ontario, New Brunswick and Prince Edward Island remain the same and the Western Provinces all gain additional seats.

RICH GET RICHER.

Sixty-seven persons acknowledged an income of a million dollars or more last year in the United States; 161 reported incomes ranging from $500,000 to a million; 309 had incomes in excess of $300,000 but below $500,000. In a population of upwards of 110,000,000 these plutocrats are numerically an insignificant minority, says the Hamilton Spectator; what of the smaller fry, since it seems to be generally supposed that even the humblest wage-earner is comparatively well off there, as compared with his social peers of other lands? Approximately two millions and a half of the population subsisted on incomes from $1,000 to $2,000; over two million got along with from $2,000 to $3,000, and there is a drop to just over a million with incomes ranging between $3,000 to $5,000.

It is interesting to observe that the number of multi-millionaires, those whose incomes are in excess of a million dollars a year, has increased from 22 in 1922 to 67 in 1923, a remarkable rise for one year. Is it a healthy condition that those who have succeeded in corralling so much of this world's goods should find it so easy to add to their superfluous store? It is scarcely a natural condition, at any rate, and not one which makes for stability or permanency. Great wealth in the hands of some may be a public blessing; but to give so much power to a single individual is neither good for him nor for society. The United States is a country of enormous wealth, but the distribution of that wealth is probably more unequal there than anywhere else, when the situation comes to be analyzed.

SATURDAY'S CELEBRATION.

The celebration of the Twelfth in Peterborough will be remembered as a most successful event, smiled upon by perfect July weather, marked by a large attendance and unmarred by anything that could be described as a serious accident.

The crowd and vehicular traffic were well handled by the Police Department, the walk was conducted with a minimum of confusion, and in all respects the occasion was marked by good order.

In fact, the thousands of Orangemen and their friends who were Peterborough's guests during the day, as well as local citizens generally, are to be congratulated upon the exemplary behaviour of all concerned.

There was not a sign of rowdyism or horse-play and little indications of drinking; in fact, among the throngs on the streets all day Saturday the Examiner saw but one man who appeared to be under the influence of liquor.

It was a good-natured, orderly crowd of Canadian citizens, able to enjoy a day without the license and disorder that in some other parts of the world are considered as necessary adjuncts of any celebration that brings large masses of people together on holiday bent.

The local committee are to be congratulated upon the smooth working out of their successful arrangements.

There may have been bigger Orange celebrations in Peterborough, but none that reflected more credit either upon those locally responsible or upon their guests and visitors.

THE ATTITUDE OF MR. MORRISON

J. J. Morrison, in a speech at Wiarton, devoted most of his time to an examination of the entry of the U.F.O. into political life in Ontario. He was extremely critical of the way in which the cabinet had been organized, and even more so of the manner in which it had functioned during its term of office.

Mr. Morrison claims that he never wanted the U.F.O. to become the dominant political power in the province; he would prefer to see it in that enviable position known as the balance of power, throwing its weight to the side willing to do the things it considered in the interests of the farming community.

The trouble is that our system of elections can hardly be adjusted to give such a finely-balanced state of affairs. The U.F..O. put up candidates all over the province, and sought the election of just as many of them as possible. Following Mr. Morrison's line of reasoning, it must have been that they elected too many members in 1919 and too few in 1923, because in the former case the U.F.O. became, not the balance of power, but the controlling factor, while in 1923 there were not enough members returned to carry weight in the legislative affairs. The plan he holds out as the most desirable, that of a compact group, possessing the deciding voting power, is a shadowy affair, a condition that would be more apt to come by accident than design.

Granted that it might be secured, it is not a desirable condition from the standpoint of all the people, because it amounts to one party securing the advantages of legislation without being called upon to shoulder the responsibilities of government.

Mr. Morrison's criticism of the U.F.O. government during its term of office was severe. His main object, viz., that Hon. Mr. Biggs did not patronize the Farmers' Co-operative Company when buying supplies, leaves Mr. Morrison open to the charge that he wanted government patronage for these stores, and patronage is one thing to which the U.F.O. as a political unit refused to tolerate. There could be only one basis of buying, and that should be by public tender; if the Farmers' Co-operative Stores could tender with the others and secure business on that basis, it would be entitled to have it, but not on any other basis. It is quite safe to assume that the members of the U.F.O. would be the last to urge a departure from the principle of competitive buying by public tenders.

Mr. Morrison could very well afford to be much more generous in his reference to members of the late U.F.O. government, particularly Mr. Drury, whom he claims would not carry out the desires of the executive of the U.WF.O., and sought to create the impression that Mr. Morrison was anxious to become dictator of the situation; he even goes so far as to state that Mr. Drury could have denied such a desire on the part of Mr. Morrison, but "unwillingly or foolishly, he failed to do it," according to Mr. Morrison.

It is too late to serve any good purpose with a review of the relations between Mr. Morrison and Mr. Drury. They were not cordial at all, and it is a fact that Dr. Drury, facing a very peculiar situation, and asked to head a government of which he knew litle needed assistance and sympathy, but received neither in any degre from Mr. Morrison.

The lesson of the U.F.O. regime was that the supporters of the government, the directors and managers of every force that could be brought to the assistance of the government, should have come together and stayed together. In view of the responsibility with which that newly and hastily-formed government found itself faced, there was no room for a Morrison following and a Drury following. Those differences could very well have stood to one side in order that the province as a whole might have benefited, and for the failure to come together and work together during the time of the U.F.O. government Mr. Morrison was just as much to blame as Mr. Drury and is therefore hardly in a position to appear in so critical a mood.—London Advertiser.

EDITORIAL NOTES AND COMMENT.

The Rotary Carnival on Thursday deserves general community support. It is a big day for a big cause.

Prophets who were declaring not long ago that this would be a year without a summer are admitting now that the weather is at least warm.

With municipal clerks instructed to prepare Part 3 of the voters' list, the plebiscite on the O. T. A. cannot be far away. The Premier should make the definite announcement as soon as possible.

WISE AND OTHERWISE

A golf ball leaves the club head at about 135 miles an hour, which is about as fast as a golfer leaves the office.

Perhaps time really is money. Anyway, time is all some friends spend.

Even if women do have more sense than men, you never see a man with about a million buttons on his shirt.

As the candidate spreads his bunk so will he lie.

The height of foolishness is on the same level with the depths of despair.

People who think too much of themselves do not think enough.

Trouble with knocking around the world is it knocks you around instead.

They do not shake hands at all in China, and not enough in America.

The biggest things in life are the small things.

Baseball fans blow almost as much as electric fans.

Many a garden plot has ceased to be the land of promise.

Absence of winter makes the heart grow fonder.

It is hard to sing "Home, Sweet Home" in a rented house.

If you take a fly in and treat her nice she wants you to give a party for all of her friends and relatives.

Since the first four years is supposed to form a child's character we can report there will be no wild man shortage.

RADIO PROGRAMS

MONDAY, JULY 14.

WEAF, NEW YORK—492

7.30-8.15 p.m.—Fannie Todd, soprano James Craig, tenor.
8.15 p.m.—"Buying Cash for Future Delivery," by J. E. Hall.
8.25 p.m.—James Craig, tenor.
8.30 p.m. — United States Marine Band.
10.00-11.00 p.m.—J. C. Wolff, baritone; Carroll Trio.

WJZ, NEW YORK—455

7.00 p.m.—Gotha Hotel Orchestra.
7.20 p.m.—Financial Development of the Day.
7.30 p.m.—Gotham Hotel Orchestra.
8.00 p.m.—'Round the World Flight,' Major L. D. Gardner.
8.15 p.m.—Goldman Band Concert.
10.00 p.m.—Sport talk.
10.15 p.m.—Paragon Trio.

WHN, NEW YORK—360

7.00-10.00 p.m. — Orchestra; sport talk; vocal and instrumental solos.
10.00-11.00 p.m.—Shack's Orchestra.
12.00 p.m.-2.00 a.m.—Midnight show.

WOO, PHILADELPHIA—509

7.30 p.m.—Orchestra; sport results; police reports.
8.30 p.m. —Instrumental Quartet; vocal solos.
9.10 p.m.—Rapee Orchestra.
10.00 p.m.—Organ recital.
10.30 p.m.—Hotel Slyvania Orchestra
10.55 p.m.—Time signals; weather.
11.02 p.m.—Hotel Sylvania Orchestra.

WBZ, SPRINGFIELD, MASS—337

7.30 p.m.—Bedtime story.
7.40 p.m.—WBZ Trio; Lilla Ladd, contralto.
9.00 p.m.—Newtonville Trio.
10.55 p.m.—Time signals; weather report.

WNAC, BOSTON—278

7.00 p.m.—Glee Club; orchestra.
8.15 p.m.—Comedy, "Candida."

WGY, SCHENECTADY—380

6.15 p.m. —Sports review.
8.15-8.40 p.m. Agricultural addresses
8.40 p.m.—Baseball results.
8.45 p.m.—Vocal and instrumental solos; talk; "Just Boy."

WGR, BUFFALO—319

7.30 p.m.—News; all daily reports; baseball scores.
8.45 p.m.—Popular songs.
9.00-10.00 p.m.—Vocal and instrumental solos.
11.00 p.m.—Supper music.
11.45 p.m.—Weather forecast.

KDKA, PITTSBURGH—326

7.00 p.m.—Baseball scores; concert.
7.30 p.m.—Bedtime story.
7.45 p.m.—Talk.
8.00 p.m.—Baseball scores.
8.40 p.m. —Stock and market reports.
9.00 p.m.— Orchestra; vocal solos.
10.55 p.m.—Time signals; weather report; baseball scores.

A THOUGHT

Thou wilt keep him in perfect peace, whose mind is stayed on thee: because he trusteth in thee.—Isa. 26:3.

* * *

Peace is the masterpiece of reason.—Johann Muller.

SURVEY OF CROPS.

Cheerful Note in Reports From Various Parts of the District.

OMEMEE, July 12.—The recent showers are proving a wonderful help to the crop in general A rapid growth can be noticed on all farm products within the last few days. The fall wheat is beginning to turn, and prospects look bright for a bountiful yield of both straw and grain. Many farmers have commenced haying and the crop is much heavier than was anticipated a few weeks ago. Early potatoes are in blossom and all garden stuff is very promising. Strawberries are plentiful, but are still selling at two boxes for 25c.

NORWOOD HAY GOOD.

NORWOOD, July 11.—Haying has commenced in this district and although it was thought a while ago that the crop would be very light, it has turned out to be exceedingly good, both in quantity and quality.

CATTLE, GRAIN AND PRODUCE

Peterboro—Toronto—Montreal Winnipeg

RETAIL.

Fruit.

Bananas, 30-40c dozen; oranges, 25-70c dozen; grapefruit, 3 to 4 for 25c; lemons, 30-40c dozen; apples, 25,-60c peck; pineapples, 20-35c each; strawberries 2 boxes for 25c; dates, 13c lb.; canteloupe, 15-25c; cherries imported), 70c lb.; domestic (sweet) 20c lb.; apricots, 15-20c dozen; plums, 20-30c dozen; peaches 40-50c dozen; gooseberries, 15c quart; pears 60c dozen; watermelon, $1 50-$2.25.

Vegetables.

Potatoes, old, 40c peck, new, 59-60c peck; 15c measure; new beets, 3 bunches 25c; new carrots, 15c bunch ;cooking onions, 3lb. 25c; green onions, 5c bunch; Bermuda onions, 3lb. 25c; new cabbage, 15-20c head; leaf lettuce, 5c bunch; head lettuce, 25c; endive, 10 20c; celery, 20-25c; parsley, 5c; watercress, 5c; cucumbers, 10-15c; tomatoes ,2 lb 35c; peppers 10-15c each; radishes, 5c bunch ;spinach, 20c lb.; rhubarb, 5c bunch; Lima beans, 10c lb.; dried beans, 2lb. for 15c; dried peas, 13c lb.; string beans, 15-20c lb.; green peas, 2 quarts 25c; sweet chard, 10c bunch.

Nuts.

Walnuts,, 25-30c lb.; Brazil nuts, 25-30c lb.; chestnuts, 25-30c lb.; almonds, 25c lb.; shelled almonds, 40-80c lb.; cocoanuts, 15-20c each.

Dairy Products.

Butter, creamery, 37c lb.; dairy, 35c lb.; baking, 25c lb.; lard, 18-22c; lb.; shortening, 19c lb.
Cheese, new, 25c lb.; old, 35c lb.
Eggs, 27c dozen .

Honey.

Comb, dark and light, 20-25c; mixed, 5lb. for 59c; clover, 5 and 10 lb., 69c and $1.35.

Fish.

Salmon, red, 20-25c lb.; pink, 20c; salmon trout, 24c lb.; white fish, 20-22c; halibut, 35c; haddies, 18-20c; boneless, 25c; fillets, 25c; kippered herring, 20c; salt herring, 45-75c per dozen; sea herring, 10c lb.; fresh herring, 3lb. for 25c; fillet mackerel, 2lb. for 35c; boned cod, 20c lb.

Meats.

Beef, 8-30c lb.; veal, 12-30c lb.; lamb, 15-30c; mutton, 10-25c; pork, 15-35c; bacon, 28-40c; sausage. 18-20c; chicken, 25-30c lb.

Flour.

Flour, half barrel, $3.45-$4.25; pastry flour, 24lb. bag, 79-95c.

WHOLESALE.

Grain.

Fall and Marquis wheat, $1.00-$1.10 bushel; oats, 44-55c; rye, 65-75c; barley, 65-70c; alsike, $4.00-$5.00; alfalfa, $13.00 bushel; buckwheat, 75c; peas, $1.00-$1.25; red clover, $5.00-$10.00; sweet clover, $5.00-$5.50.

Hay, Bran, &c.

Hay, loose, $15.00; baled, $17.00-$18.00; baled straw, $9.00-$12.00; bran, $28.00-$30.00 ton; shorts, $33.00 ton.

Hogs.

Live hogs, thick, smooth, $8.25 cwt.; select graded, $9.00 cwt.; dressed, head on, $12.75; head off, $13.75.

Hides and Wool.

Hides—Cow, 6c lb.; horse, $2.00-$2.50 each; calf skins, 12c lb.; sheep and lambs skins, $1.50-$2.00 each; shearlings, 20-25c each.
Wool—25-28c lb.

MONTREAL PRODUCE.

MONTREAL, July 14 (Canadian Press). — Trade in the cash grain market was again quiet on Saturday. There was no change in the flour market. A very firm feeling prevails in mill feed. The tone of the egg market is steady. Total receipts from 1st May to date were 184,116 cases as against 244,276 for the same period last year. The butter market closed easy. Total receipts from 1st May to date have been 5,632 packages less than in the same period of 1923. The tendency in cheese is downwards. Total receipts from 1st May to date have been 54,082 boxes in excess o fthe same period of 1923. The bean market is strong, with 1-pound pickers quoted at $2.75 to $2.85 per bushel.

STERLING RATES.

MONTREAL, July 14 (Canadian Press). — Sterling exchange rates were quoted here on Saturday:
Demand 4.4113
Cables 4.4138

CHEESE AT 16 1-16 CENTS.

VANKLEEK HILL, Ont., July 14 (Canadian Press). — At the regular meeting of the Vankleek Hill Cheese Board on Saturday, there were boarded 1,848 boxes white and 36 coloured, and sold at 16 1-16 cents per pound.

GRAIN STOCKS PILE UP.

FORT WILLIAM, Ont., July 14 (Canadian Press). — Stocks of all grains rose by over three million bushels at the head of the lakes during the week, the total grain now in store having run over the 30,000,000 bushel mark. The increases were registered in all grains excepting flax. Wheat accounted for two and a half million bushels of it, while shipments of rye were only a single car by rail. The elevators here are now filled to just about one-half of their usual capacity, which is a very rare occurrence at this season when there is only about six weeks to elaps before the new crop begins to come down.

CHICAGO GRAIN.

CHICAGO, July 14 (Canadian Press). — Unfavourable crop news from Canada and Russia stirred up native buying of wheat on Saturday, and in some instances established new high price records for the season. Considerable of the buying was said to be on foreign account.

Closing quotations for wheat were firm at the topmost level reached, September $1.18 1-2 to $1.18 5-8 and December $1.21 1-4 to $1.21 3-8, with corn showing 3-8c to 3 1-2c gain; oats 3-4c to 1 3-8c up; and provisions at an advance ranging from 5 to 25 cents.

Estimates that nearly 1,000,000 bushels of wheat had been taken on Saturday for shipment to Europe were especially effective in convincing traders here that the adverse crop oulook in Canada was having a far-reaching influence. Much attention was also given to a report from Canada by a Chicago expert that Manitoba and Saskatchewan would be unable to raise more than 150,-000,000 bushels this year as against 275,000,000 bushels last year.

Another crop authority telegraphing from Saskatoon in Canada said that throughout a drive of 130 miles he found much of the crop badly fired. Assertions that the Russian rye crop was the poorest in forty years were also given a good deal of notice.

Reports on the outlook for the domestic wheat crop were generally favourable, and the movement from the harvest fields continued liberal. With only scattered showers predicted for Canada, however, sellers here were in a minority and the trade leaned to the view that the Canadian prospect was becoming worse than had heretofore seemed likely.

Urgent demand for corn to be delivered either immediately or before the new crop is available, led to a flurry among September shorts, and September went above $1.00 for the first time this season.

July corn also touched a new top record.

Oats followed corn.

Provisions, like grain, continued to be in active demand.

LEARN FROM FIDO

"You may call them dumb animals," remarked the Mann family doctor one day, pointing to the dog and cat comfortably stretched out upon the floor, "but I'd hate to be asked my frank opinion of whether we were dumber than they under some circumstances.

"There's many a pointer we could take from them.

"Did you ever notice how they lie down after eating? How many humans do you know that do that? Man could well imitate the animal habit of a rest after eating. The animal knows instinctively that its body should rest and have its own natural way after digestion has started.

"I don't mean by that that the average human should sleep for two or three hours; but there should be a relaxation and rest of some sort while digestion gets under way.

"A nap of from five to fifteen minutes would be all that is required. Remember the blood has gone to the stomach and that's why you feel like taking a nap.

"Also a dog doesn't eat when it is sick and stretches itself after lying down. If man would follow such instincts he'd be better off."

MAKING MONEY MAKE MONEY

Brief but Important Lessons in Finance, Markets, Stocks, Bonds and Investments.

The rate of interest which an investment pays is always directly proportional to the risk it represents.

Whenever a stock or bond salesman offers to sell you a bond or some stock which is reported to yield a large return, look into the element of risk carefully. The only reason for paying large interest on a bond is because the money cannot be borrowed at a lower rate of interest. A share of stock which pays a fat dividend is usually the stock of a well organized company, the shares of which are selling well above par, thus making the net return on that stock a nominal return.

This rate of interest is governed by that old economic bugbear "the law of supply and demand." When the demand and risk are great, interest rates soar. When demand and risk are low, interest rates tumble. That is best proven by government bonds. They bear a comparatively low rate of interest, but they are the safest investments which a person can make and consequently do not have to pay high interest.

SUMMER COAT.

Attractive coats for summer wear are of crepe de chine covered with all-over embroidery over a lining of contrasting color. Black over red or henna is a popular combination.

FARM AT TWEED COMPLETE LOSS

Mr. Jake Lusk's Fine Home Burned With Outbuildings —Fire Caused by an Incubator.

TWEED, July 14.—On Friday at 3 p.m. fire broke out in the residence of Mr. Jake Lusk, about two and one-half miles out of Tweed. Mr. and Mrs. Lusk had left shortly before to pick strawberries at a neighbor's farm. During their absence the incubator, in the cellar, caught fire. Soon the house, which was a beautiful big brick one, was in flames. The alarm was sent in to Tweed and friends and neighbors rushed to aid Mr. and Mrs. Lusk, who had returned in haste. More or less successful efforts were made to check the blaze with hand chemicals. The fire in the attic, however, was too strong. The barn, silo and drive-house were ignited by sparks and burned to the ground. If the men had only had ladders the fires in the outbuildings, if not in the house, could easily have been extinguished. This fire burned unusually slowly and the neighbors were able to remove all the furniture, implements and stock. The loss is only partly covered by insurance.

Personals.

Mrs. Swetman and her daughters, Misses Lilian, Rachel and Kathleen, are visiting at Mr. and Mrs. Meikeljohn's cottage on Staco Lake. Their many friends welcome them after their long absence.

Mrs. Houston and Misses Grace and Doris Houston have gone to Vancouver to visit friends and relatives there. Mr. Houston because of pressing business will not go until some time later.

FABLES ON HEALTH

FOOD IS BUT FUEL.

One thing that stumped Mr. Mann when he was considering dietary problems was why food cannot be measured in weight or bulk.

The mistake of thus measuring food is a common one.

Food is measured in fuel units, better known as calories.

And many foods have their caloric values so well concentrated that by taking a small portion the same effect can be procured as when a large amount of some other bulky food is eaten.

An example of this is olive oil, which is a concentrated food wherein 300 calories per ounce, or thereabouts, may be found. Ordinary vegetables are bulky and several pounds would have to be eaten to get the same caloric result.

These are matters that the average person does not stop to consider when sitting down to eat. The spoonful of olive oil, or the little pitcher of cream he takes may be giving him a caloric value equal or greater to all the rest of the food he is eating.

A few instances of this may be found by noting the following food articles, each of which contain 100 calories: one large egg, one large-sized baked potato, one lamb chop, a dish of sweet corn, an ordinary helping of baked beans, two squares of cube sugar, a handful of peanuts, a square of butter, a glass of milk or a quarter of a glass of cream and a large orange.

WILSON'S FLY PADS

Kill them all, and the germs too. 10c a packet at Druggists, Grocers and General Stores.

FETE AT LAKEFIELD.

Presbyterian Ladies Held a Social at Dr. Smith's Home.

LAKEFIELD, July 12. — On Wednesday evening the Ladies' Guild of the Presbyterian Church held a garden fete on the lawn of Dr. J. C. Smith. The grounds were lighted with electricity and presented a very attractive appearance, the scene being like fairyland, with the background of magnificent trees and the fluttering to and fro of the pretty summer gowns of the ladies. The ladies sold cake and home-made candy and also plates of ice cream and strawberries with cake. These were very popular and the tables placed attractively under the trees were always occupied. The only drawback was the presence of myriads of mosquitoes which were attracted by the crowd, the bright lights and the humid weather. The Citizens' Band furnished music and received many compliments on the excellence of their programme.

At nine o'clock the crowd gathered near the west verandah, where a programme of vocal and instrumental music was rendered. As the pastor of the church, Rev. P. L. Jull, is away on a holiday, Rev. C. S. Reddick very kindly occupied the chair and the following programme was run off.

Chairman's address —Rev. C. S. Reddick.
Piano solo—Miss Simpson.
Quartette— Misses Webster and Doidge and Messrs. A. B. Burrows and Ralph Payne.
Cornet solo—Mr. Jewell.
Solo—Mrs. Osborne.
Solo—Dr. J. C. Smith.
Duet—Misses Doidge and Webster.
Solo—Mrs. Burrows.

The threatening rain considerately kept off and the affair was a very great success, both financially and from the standpoint of having been a very pleasant evening.

Harmonize Appointments.

Nationalist Party in Transvaal Urges Agreement With Government Policy.

PRETORIA, South Africa, July 12 — (Canadian Press cable, via Reuter's).—The Executive Council of the Transvaal Nationalist party adopted a resolution yesterday, strongly urging that political appointments, including that of the High Commissioner in London, be brought into harmony with the Government's policy.

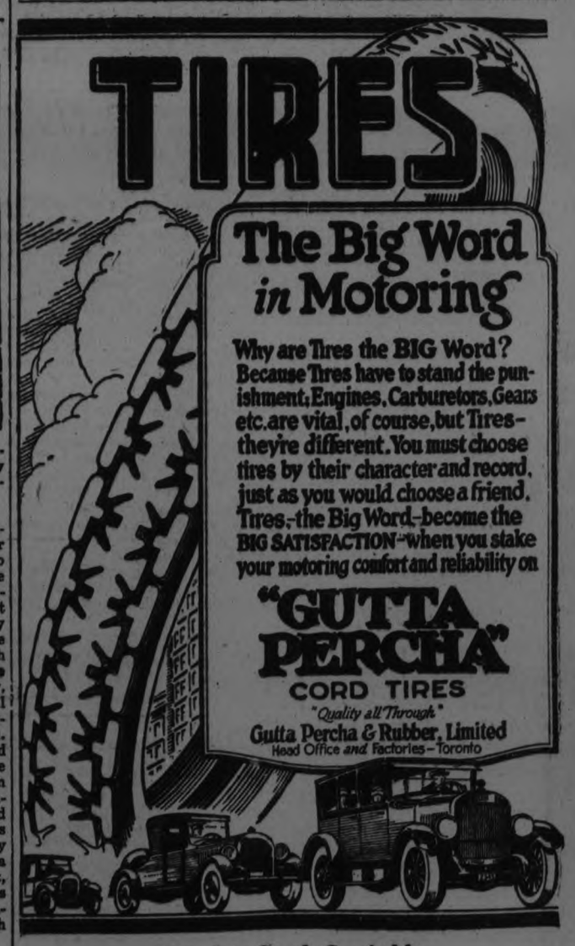

Complete Stock Carried by
H. T. MILLARD - 225 Hunter St.
Dwyer & Kearns, Auto Tire Repair Co.
195 CHARLOTTE TS.

Paul In Possession

By RUBY AYRES

Copyright, 1924, by The McClure Newspaper Syndicate

The story thus far:

When John Collinge died, he left behind him his adopted daughter, Wanda Griffin, a headstrong, passionate and overbearing girl, and his son Paul, with whom he had quarrelled, and who had gone abroad. After the death, Paul comes home for the reading of the will, and to Wanda's surprise she finds she is disinherited, and that he is the heir. Paul dislikes Wanda intensely because of her behavious, and tells her she must leave the house immediately; she refuses and, in order to stay there pretends to be ill. At last matters reach a crisis, and Paul orders Wanda out of the house. She goes up to London with Mrs. Garnet, her one friend, with whom she is to live. The day after she arrives, Clare's brother Harry, the "black sheep" of the family, comes home unexpectedly and falls in love with Wanda. One day Paul comes to see them. He accuses Wanda of being jealous of Clare, and, though she denies it, Wanda knows he is speaking the truth.

TO-DAY'S INSTALMENT.

XXVI—WANDA WONDERS.

Paul sat down on the arm of a chair, his hands thrust into his pockets. "We should have had some hard struggles before I finally mastered you," he said reflectively.

"You would never have mastered me."

"Should I not?" His eyes dwelt upon her. "You know, I should have made quite a decent sort of husband," he said abruptly. "I can be quite a nice chap when I like."

She tried to answer, but failed; and he got up and came a step nearer to her.

"Of course, you don't agree with that," he urged.

She raised her eyes to his and let them fall again. She was wondering with a desperate feeling of anger and self-contempt why there was such a longing in her heart to feel his arms round her, why the impulse to lay her head against his shoulder was almost irresistible; why she was so glad, so unspeakably glad to see him again, and yet why she felt that she must quarrel, quarrel with him all the time.

Clare spoke at the door.

"Can I come in? Or do I interrupt?"

Paul moved sharply back as she entered.

"Please come in. We've quite finished our conversation."

He explained his suggested programme for the evening, and she received it enthusiastically.

"How lovely! How very kind of you. I must go and tell Harry."

Paul looked at Wanda with a comical smile when she had departed.

"It seems that somebody approves of me," he said deprecatingly.

"Well, she's a widow," Wanda said bluntly.

"And Courtney is divorced," Paul answered lightly. "Quite a happy arrangement all round."

Wanda walked out of the room without answering.

That evening was one of the unhappiest she had ever spent.

It seemed right and natural enough that she and Harry should be left together while Paul escorted Mrs. Garnet, but for the first time since his arrival, Harry failed to amuse her.

She was impatient and resentful with him. She hardly listened when he spoke; she kept trying to hear the conversation between Clare and Paul; once when she saw Mrs. Garnet rest her hand on Paul's arm with a little familiar gesture, the blood rose in Wanda's face in anger.

Did he like Clare? Of course, Clare liked him. Who would not like a man with such a rent roll behind him and a home like Grey Chumleys?

But it was not for these reasons that she herself felt so angry and jealous. If Paul had been as poor and with such a black record as Harry Courtney, it would have made no difference, she told herself; she would have loved him just the same; then she caught the thought back again in a panic.

Love him! Of course she didn't love him. She must be mad to allow herself to think it. He had never even been polite to her. She remembered their first meeting in the rose garden, and his own words:

"You must be the jockey's little girl!"

She had been angry with him then, and she had never ceased to be angry with him since.

She looked across the dinner table at him resentfully.

He was laughing and apparently enjoying himself, talking and looking down at Clare as if they were the best of friends.

Wanda turned impatiently to the man beside her.

"I beg your pardon," she said, "I an afraid I was not listening."

"You seem very distracted to-night," he answered, a note of anger in his voice.

"Wanda's thoughts seem to be miles away this evening," he said across the table to his sister. "I've spoken to her twice in my most entertaining manner, and she has not heard."

Next Issue—Paying the Piper.

THE OLD HOME TOWN - By Stanley

EGBERT ROBBINS, WHO RECENTLY CAME HOME AFTER EIGHTEEN YEARS ABSENCE - STARTLED MAIN STREET WHEN HE APPEARED WEARING HIS FAVORITE SUMMER SUIT TODAY-

OMEMEE CORRESPONDENCE

OMEMEE, July 14.—The regular monthly meeting of the Women's Missionary Society of St. Andrew's Presbyterian Church was held in the Church on Wednesday afternoon. A small attendance of members were present. Mrs. S. J. Mackey occupied the chair and conducted the opening exercises. The roll-call was answered by a verse of scripture containing the word "righteous."

Miss Doris Sandy read a very interesting chapter from the study book, which dealt with missionary work carried on by Dr. John Leslie Mackay in Formosa.

The president, Mrs. Black, then took charge of the business meeting. After a short discussion, it was decided to hand over the proceeds of the Bake Sale ($9.35) to the Finance Committee.

Much regret was expressed by the president and further voiced by those present, when Mrs. M. J. Parsons who, on account of her removal to Toronto, resigned her office as the Messenger secretary. Mrs. S. J. Mackey was appointed to fill the vacancy for the remainder of the year. Other minor items of business were settled, and the meeting closed with a hymn and the Mizpah benediction in concert.

Union Service.

The Methodist and Presbyterian congregations united in their first union service for the summer months in the Methodist Church on Sunday. Large congregations assembled for each service. The pastor, Rev. E. W. Rowland, occupied the pulpit, and the special music by the choir, assisted by Mr. J. Mackey, of Lindsay, was thoroughly enjoyed. The interior of the church has just been re-decorated in cream and white, and the flower decorations consisted of many varieties of roses field daisies, lady-slippers, canterberry bells, etc., all of which presented a magnificent appearance. A handsome Bible adorned the pulpit, a gift from Mrs. Wm. Earle in memory of her mother.

On Monday evening a strawberry festival was held in the basement of the church, and although the weather was unfavorable for an affair of this sort, yet a large crowd gathered and about $116 was realized. The Scottish entertainers from Peterborough were cancelled, but a short programme was soon gathered up among the local talent and no one was disappointed. An abundance of cake, pies, ice cream' etc., was left over, and a supper was held on Tuesday evening and a fair crowd again assembled.

On Sunday afternoon, the Gospel Songsters from Peterborough motored to Omemee and held a meeting on Coronation Park. A fair crowd assembled and enjoyed the music provided and the gospel message.

Mrs. Fargy and two children, of New Jersey, and Mrs. Milling, of Stirling, were the guests of Mr. and Mrs. R. Poast on Wednesday.

Dr. H. and Mrs. Irvine, of Lindsay, visited Mrs. Potts in town on Wednesday.

Mrs. H. R. Murray, of Peterborough, visited friends in town on Tuesday.

Miss Edith Robinson is enjoying a short holiday with Mrs. (Rev.) H. Earle of Port Credit.

Mr. and Mrs. Havelock Fee, of Peterborough, visited the latter's parents Mr. and Mrs. S. Grandy, last week.

Mr. Vincent Howden, of Detroit, as the guest of his parents, Mr. and Mrs. R.Howden, over the week-end.

Mr. and Mrs. H. Lamb and daughter, Miss Jessie, also Mr. and Mrs. Cecil Corneil, attended the picnic at Long Beach on Friday.

Mrs. A. Staples, of Lindsay, visited her sister, Mrs. Wm. Earle, last week.

Mr. Reuben Gardiner, of Peterboro, attended the funeral of the late Thomas Best on Wednesday.

Mrs. Herbert Jones and daughter, Miss Ruth, are visiting the former's mother in Ottawa.

Mrs. Musgrove, of Markham, is the guest of her daughter, Mrs. E. W. Rowland.

Mr. and Mrs. R. Poast, also Mr. and Mrs. Ormond Poast, visited the former's daughter, Mrs. M. Lethangue, of Ballyduff, on Friday.

Mr. and Mrs. F. Marlow, of Blackstock, spent Sunday with the latter's sister, Mrs. R. Williamson.

Mr. and Miss Glenny, of Burk's Falls, visited their grandparents, Mr. and Mrs. Isaac Glenny, last week.

Dr. W. and Mrs. Cook and children, of Sudbury, are the guests of Mrs. Cook's parents, Mr. and Mrs. S. Grandy.

Mrs. Thomas Rehill, Misses Pearl Rehill, Wilson and Johnston, and Messrs. Harold Rehill and George Nichols, of Peterborough, attended the garden party in town on Monday evening.

Mr. Percy Pogue and son, of Lindsay, were visitors to Omemee on Tuesday.

Miss Bertha Nichols, of Saskatoon, Miss Buddy Parker, of Peterboroughi is the guest of her brother, Mr. Fred Parker.

Messrs. Andrew J. laul, J. C. Bale,, V. G. Hale, and H. J. Hale, of Hamilton were a fishing party in town last week.

Mr. and Mrs. White and adopted daughter, Annette, of Chicago, are the guests of Mrs. White's parents, Mr. and Mrs. I. Glenny.

Mr. Norman Stinson and son, Bobby, of Hamilton, visited Mr. and Mrs. J. Bushnell on Sunday.

Miss Dorothy Chambers, of Peterborough, was a visitor in town on Sunday.

Mr. and Mrs. S. Switzer, Mrs. T. Shannon, and Miss Lila Parsons were the guests of Mr. and Mrs. Milton Fallis, of Cavan, on Friday.

Misses Lillian and Edna Parsons, of Toronto, are the guests of their grand parents, Mr. and Mrs. T. J. Parsons.

Mr. Lorne Howell left by motor for his home in Ford on Tuesday.

Mrs. W. Wells and daughter, of Toronto, spent Tuesday with Mrs. T. C. Stephenson.

Mr. J. Hill, of Mitchell, and Mr. and Mrs. Glass, of Peterborough, visited Mr. and Mrs. T. J. Parsons on Thursday.

Mr. E. Butler, of Toronto, was business visitor in town last week.

Mr. and Mrs. Ormond Poast left on Tuesday for their new home in London, Ontario, after a pleasant visit with the former's parents, Mr. and Mrs. R. Poast.

Miss Beatrice O'Neil, of Lindsay, visited friends in town on Friday evening.

Misses Myrtle Weir, of Bobcaygeon, and Mabel Weir, of Warkworth, are spending the school vacation at their home.

Mr. and Mrs. E. H. Mitchell and daughter, Miss Emily, also Miss Annie Stephenson, motored to Toronto on Saturday to spend a few days.

Mr. B. Courtney and daughters, Misses Rhea and Crystal, of Lindsay, called on friends in town on Sunday.

Rev. E. W. and Mrs. Rowland and sons, also Mrs. Musgrove, motored to Fenelon Falls on Tuesday.

Mr. and Mrs. Fred Bailey, of Rochester, are the guests of the latter's sister, Mrs. George McQuade.

Miss D. Preston, of Lakefield, was a visitor in town on Sunday.

Mrs. A. Mulligan and Misses Ella McCrea, of Lindsay, and Anna MaCrea, of Toronto, visited Mrs. T. A. MacPherson on Wednesday.

Rev. W. J. Smyth, motored to town on Thursday and took his sister, Miss Jennie, and Miss Jean Sandy to his new charge in Wellington.

Mr. and Mrs. F. C. Nugent and daughter, Miss Ethel, and Mr. and Mrs. J. Mackey and children, of Lindsay, were visitors in town on Sunday.

Friends of Mrs. T. H. McQuade will be sorry to hear she is suffering from a paralytic stroke.

Mr. Joseph Beatty has received a carload of chestnut coal which will retail for $15 per ton.

Mr. and Mrs. S. J. Mackey motored to Port Perry on Sunday and paid a visit to the "Kent Gardens."

Mr. and Mrs. F. G. Sandy attended the debate at the home of Mr. Thomas Wilson, Fenelon Road, on Monday evening, when the Woodville debaters won the Sandy cup from the Emily boys.

UNCLAIMED MAIL AT POST OFFICE

Bell, Sam.
Braden, N., 587 Water Street.
Baxendale, Miss Elsie.
Cameron, H. J.
Carter, Mrs. M. A.
Christie, L. B.
Connelly, Michael.
Cockerill, Mrs., 5 Park S.
Crowley, Mrs. T.
Dickey, H. G., 206 London.
Deans, Harry, C.G.E.
Dummitt, Mildred, 129 Smith.
Davis, Mr. and Mrs., 27 Park Rd.
Edwards, J.
Gowland, Jim.
Guthrie, Oscar.
Holcombe, E. L., 197 Brock.
Harvie, F. A., 432 Rogers.
Kind, A., London St.
Lang, H. P., 166 Stewart.
McIndoo, Mac.
McGibbon, J. D.
McCannan, Mrs. M.
Michael, Mrs. Arch.
Mannell, Mrs. C., 280 Hunter St. W.
Moore, Walter H., Box 862.
O'Connor, M. D., 183½ Simcoe.
Peat, J. A.
Pitchford, Rev. E. W. 251 Perry St.
Rose, Mrs. Chas., 4 Benson Ave.
Selmes, G. R., 411 Downie.
Smith, Mrs. Wm., 245 McCaul St.
Walker, Sarah, 48 Hilliard.
Young, Daisy, 31 Benson.

TRADE UNION PIONEER.

Robert Applegath Died at Thornton Heath, England, Sunday.

LONDON, July 14 (Canadian Press). — Robert Applegarth, one of the pioneers of British Trades Unionism, died yesterday at his home in Thornton Heath.

Death was due to senile decay.

Robert Applegarth was born in 1834. He was a self-educated man. His study included economics and industrial questions, with special regard to the conditions of workmen. He was a politician and a reformer, and a promoter of popular education. In 1854 Mr. Applegarth went to the United tSates and spent some time in Galesburg, Illinois. He was a member of the Reform League, of the London General Council of the International Workingmen's Association and of the London Chamber of Commerce.

PRINTED CHIFFON.

The printed chiffon and flowered crepe dresses of this season have inserts of pleating so that though they keep to the straight line they have all the width necessary.

ACCIDENTS CAUSED BY POOR JUDGMENT

Brakes Alone Can't Stop an Automobile Within a Required Distance.

By ISRAEL KLEIN.

Judgment of motorists generally is bad.

Only a scattered few know when to apply their brakes and under what pressure, to stop before reaching a specified point.

And even less can figure correctly the speed to which they can pick up within a certain limit of time or distance.

For proof of these assertions the interstate Commerce Commission has issued Accident Bulletin No. 87, covering largely railroad accidents, but including in it crossing accidents where motorists are mostly concerned.

According to this report, which covers 1922, the latest year for which there are complete returns, 122 persons were killed and 911 others injured as a result of vehicles running into the sides of passenger trains!

Drivers to Blame.

Most of these "freak" accidents may be blamed to:

1. Trying to beat the train to the crossing, and
2. Poor judgment.

Motorists who try to speed up before the train "gets there," forget the important consideration that they can't reach the car as fast with a full car as they could without an extra passenger. The pick-up is much slower.

And once started, with a full car, drivers forget that they can't stop so easily. In fact, speed is even a more important consideration in stopping.

The belief might prevail that the difficulty in stopping a car increases merely in proportion to the speed. The fact is, other things being equal, it increases with the square of the speed.

No Sudden Stop.

Besides speed, momentum, or the weight behind the car, declivity and condition of the road have much to do with the stopping of a car.

No matter how hard the brakes are applied, even if the wheels are locked, the car's momentum, increasing with the speed, is going to push it along until it comes to a definite halt.

The shortest distance at which a car, with two brakes, can stop on a good, level, non-slippery road, is shown in the accompanying diagram. But it takes more than speed to determine the distance at which a car can be stopped effectively. Three other essentials must be considered. They are:

1. Brakes must be in perfect condition.
2. The driver's judgment of distance and time must be accurate.
3. Variance in weight and momentum of the car must be considered.

OBITUARY.

WILLIAM CURTIS.

William Curtis died late yesterday afternoon, following serious injuries which he sustained in William Brown's gravel pit on Thursday last. His wife and two sons, Albert and S. J. Curtis of this city, survive.

The deceased was born in Port Hope, 66 years ago, and has lived in Peterboro practically all his life. He was an industrious, and hard working man and a faithful attendant of Gospel Hall.

The funeral will take place from the family residence, 584 Downie St. on Tuesday afternoon, at 2 p.m., to the Little Lake cemetery. The service will be conducted by Rev. A. G. Bentley.

MISS MAY HUSTON.

The death occurred on Sunday, July 13th, of Miss Verda May Huston, Otonabee, daughter of the late Archie Huston, at the age of 23 years after an illness of some months duration.

The late Miss Huston was a school teacher, a member of St. Andrew's Presbyterian church, and very active in the community life of Otonabee.

She is survived by three brothers, Scott and Harry of Otonabee, and James of Parry Sound, and four sisters, Alice and Stella, at home; Mrs. Roy Speers, Otonabee, and Mrs. Walter Hamlin, of Peterboro.

The funeral will take place at 3 o'clock, on Tuesday, from the family residence. The service will be conducted by the Rev. James Gordon.

DONALD SMITH.

The death occurred on Saturday, July 12, of Grant Donald Smith, at the age of 15 months, the infant son of Mr. and Mrs. H. H. Smith, 866 George street.

The funeral took place this afternoon from the family residence, the Rev. B. Greatrix officiating.

PETERBOROUGH FUEL & TRANSFER, LIMITED
KELLY BROS., Proprietors
134 Aylmer Street.
COAL
Delaware and Hudson Anthracite, in all sizes.
WOOD
Dry Hardwood — Dry Mixed Wood, Cut to Order.
'Phone for Prices. Satisfaction Guaranteed.
'Phones - - 270 and 362

GERMANY'S SHIPPING SHOWS INCREASE

Despite War Loss, Germany Regains Seventh Place in World's Shipping.

HAMBURG, Germany, July 14.—German shipping claims to be fighting against tremendous odds in its attempt to regain its place in the sun. The loss of 90 per cent. of the German commercial fleet through the war and the terms of surrender means that German ship owners practically have had to start anew. By taking up loans, buying back some of the ships delivered to the Entente victors under the Treaty of Versailles, and refraiming from paying dividends in recent years, the shipping concerns of Germany have gradually worked up a post-war tonnage of 2,800,000 gross register tons, which is about one-half the German pre-war tonnage, and which comprises 4 per cent. of the total world's tonnage as compared with 11 per cent. in 1914.

From eleventh place in 1920 among the shipping nations of the world, Germany has moved to seventh place by 1924, as compared with second place in 1914.

Count Sigfried Roedern, chairman of the League of German Ship Owners and Freighters, in a prepared statement replying to specific questions, gave the following picture of shipping conditions:

"In 1914 the German merchant marine occupied second place among the merchant fleets of the world as far as actual tonnage was concerned. It then comprised 5,200,000 gross register tons and was surpassed only by Great Britain.

"In the course of the war Germany lost about half of her ships through seizure, sinking, etc. Next, in accordance with the terms of the Versailles Treaty, she had to give up approximately the second half. Included among the vessels that had to be turned over to the victors were all the larger passenger boats. The Germans were permitted to retain only the ships under 1,000 tons and one-half the vessels between 1,000 and 1,600 tons. By the peace treaty and the German legislation resulting therefrom German shipping was compelled to pay a part of the war bill immediately in kind, by giving up not only the ships already in the service, but also those under constructin.

"It was the sense of the Treaty of Versailles that this delivery by private capital was to be regarded as a payment on account by the German Empire and hence to be refunded to the individual concerns by the German state. The financial condition of the Reich made complete indemnification impossible. An agreement was therefore reached between the government and the ship owners, by which the latter were to receive an amount sufficient to rebuild but one-third of their pre-war tonnage. Because of the inflation of the last years the indemnity payments of the government did not suffice to rebuild the third of the old tonnage agreed upon. Besides, in distributing the government indemnity, the small ship owners were to be given the preference, so that most of the larger concerns were able to finance a replacement programme of but 20 per cent. of the pre-war tonnage out of the funds furnished by the government. The fact that the larger concerns nevertheless rebuilt on an average one-third of their old tonnage, is due solely to their watering their stock and assuming new debts.

"Due to the fact that a number of small and middle-sized concerns were able to exceed this programme, and that several new companies have been founded, the entire German merchant marine has now, upon completion of the reconstruction programme, been brought to 2,800,000 tons,—in other words, to about one-half of the pre-war tonnage—both by new construction and through the re-purchase of vessels delivered.

"Compared with the former fleet, the present comprises comparatively few purely passenger ships and more mixed freight-and-passenger vessels as well as freighters pure and simple. The fact that these newly constructed ships are equipped with modern machinery does not counterbalance the fact that the total value of the ships has depreciated over the pre-war value.

"Germany has taken up her principal former routes, such as those to North America, South America, the Orient, Dutch East Indies, and Australia. The tonnage at the service of these routes is, of course, considerably reduced, especially since greater emphasis must now be placed upon the routes to Sweden, England and Spain inasmuch as Germany's production of iron and coal has been considerably diminished as a result of the peace treaty.

"The indemnity payments for the merchant vessels delivered were continued only until March, 1923. Since that time no additional payments have been made by the Reich for the uncompleted part of the reconstruction programme.

"The building programme undertaken as a result of the indemnity payments is now complete to within four or five ships. It is self-evident that for years to come the building pace of the last years of reconstruction or even of the years before the war cannot be kept up."

ECZEMA You are not experimenting when you use Dr. Chase's Ointment for Eczema and Skin Irritations. It relieves at once and gradually heals the skin. Sample box Dr. Chase's Ointment free if you mention this paper and send 2c. stamp for postage, etc. a box; all dealers or Edmanson, Bates & Co. Limited, Toronto.

POST'S BED BUG POISON.

Post's Bed Bug Poison is composed of carbolic acid, Methyl Hydrate and Corrosive sublimate. When this preparation is used according to directions, it is sure death to bed bugs, cockroaches and insects of all descriptions. Two or three applications are all that is necessary, but as it is very poisonous this preparation should be kept out of the reach of children.

Sold at Lynch's Drug Store, 168 Hunter Street. m-th.

Make Your Trip More Enjoyable by a Refreshing Night on Lake Erie
(Your rail ticket is good on the boats)
Thousands of west bound travelers say they wouldn't have missed that cool, comfortable night on one of our fine steamers. A good bed in a clean stateroom, a long sound sleep and an appetizing breakfast in the morning.
Steamers "SEEANDBEE" — "CITY OF ERIE" — "CITY OF BUFFALO"
Daily, May 1st to November 15th
Leave Buffalo - 9:00 P.M. / Arrive Cleveland - 7:30 A.M. Eastern Standard Time / Leave Cleveland - 9:00 P.M. / Arrive Buffalo - 7:30 A.M.
Connections for Cedar Point, Put-in-Bay, Toledo, Detroit and other points. Ask your ticket agent or tourist agency for ticket via C & B Line. New Tourist Automobile Rate—$10.00.
Send for free sectional puzzle chart of the Great Ship "Seeandbee" and 32-page booklet.
The Cleveland and Buffalo Transit Co., Cleveland, Ohio
The Great Ship "Seeandbee"—Length, 500 feet; Breadth, 98 feet 6 inches.
Fare $5.50

IS YOUR PRINTING
A Silent Salesman or
A No-Sale Agent?

¶ Good printing tells of the spirit of your firm, whether you are aggressive, discriminating and abreast of the times. If your printing looks as if "any old thing will do" it is interpreted to mean that your goods are handled on the same basis. Therefore

By Your Stationery
You Are Judged.

¶ Printing must have a "wallop" to it to gain a favorable impression these days. It must be quality through and through—the sort that commands attention at all times.

¶ We know printing—for that's our business—and it's your business to get the best at the lowest possible prices, consistent with such quality. Whenever you're in the market let us figure with you.

¶ Come and talk it over with us. We'll advise what we think will give your business real standing, and the cost will be as low as good work will permit.

Examiner Job Dept. - Phone 1600

STONEY LAKE PERSONALS

STONEY LAKE, July 14.—The Rotary Camp, Clear Lake, is open for the season of 1924, and is more popular and useful than ever. This camp has been one of the finest institutions on the lake, as it has played no mean part in making good citizens of boys who had little opportunity of vacations. The camp gives the lads a chance to enjoy the pleasures and duties of camp life, and if the jolly faces are an index to the minds within the boys, all enjoying a good time. Camp duties keep pleasure from palling on the active youngsters.

New Pavilion.

The opening of the "Viamede," new dance pavilion on Tuesday night, was a decided success. An excellent programme was rendered by Brown's five-piece orchestra, of Peterborough, which was enjoyed by a large crowd who were loud in praise of the wonderful floor which is the best on thelake. Dances will be held every Tuesday and Friday nights during the summer with the same orchestra in attendance.

The first dance of the season was held at Juniper on Saturday night, and it was well attended, the crowd being largely made up of the young people. "Flappers" are decidedly to the fore, and are certainly busily engaged in the rather strenuous business of having a good time. The dainty gowns of the girls on Saturday night made an extremely pretty picture.

New Campers.

Camps are springing up all along the lakes; a couple of boys, a canoe, tent, and a camping outfit, often extremely crude, form a combination seen in many attractive woods all the way along the lakes from the narrows at Lakefield to Crowe's Landing, and even beyond. One camp on a rather desolate point appears to have no attraction beyond the fact that a herd of very fine cattle appear also to have their headquarters there.

A Lake Zoo.

If the pets of the lake colony were collected a very fair-sized zoo could be started, dogs, cats, birds, rabbits, etc., are taken up each year, the trip up and down furnishes enough excitement for a long time. Collie dogs, police dogs, spaniels, bulldogs, poms, hounds, Airedales, etc., are to be found at the lake and appear to enjoy the holiday as much as anyone when the excitement of arrival has passed. Cats are usually transported in boxes, and are less in the public eye, but one sees occasionally the rather odd spectacle of Pussy traveling in a bird cage or an egg crate. Already the number of pets is in fair proportion to the cottages open.

Mr. Maddox has added a very pretty square porch to his cottage on Eagle Mount, and is at present engaged in having the cottage and porch painted. The porch adds greatly to the aspect of the cottage.

Lumber has been taken up to build a cottage on the southwest point of Otter Island, and work will begin this week.

Dr. Moir has put up a water tank and tower at Cliff Cottage, near Crowe's Landing.

The cottages are rather late opening this year, the later dates of the examinations being one of the contributing causes. The next week will see many more families established in their summer homes.

The dredge "Randolph MacDonald," with its tug, "Natche," passed through the lakes on Saturday, en route for Kingston.

One sees evidence of approaching regattas in the presence of the sailboats, dinghies, etc. The "B.V.D." which has won many a race for the Willoughby boys, is still to the good, and is at anchor near the dock at "Fairy Lake Villa." Fred Morrison's dinghy is at anchor at Kawartha Park, and others are in evidence also. The sailing events are always popular at the regattas.

Mrs. Lawrence H. Grahame has sold her island, "Fiji," to Mr. Willoughby, of Baltimore, Md.

Work is going ahead rebuilding the house of Mr. W. T. Northey in Dagmar Bay, which was recently destroyed by fire.

The fishing at Mount Julian has been exceptionally good this season and many fine catches have been brought in, among those having specially fine catches were Father Finn and Mr. V. J. Corkery, of Peterborough, who landed some splendid bass.

The following are registered at the Mount Julian hotel: J. W. Stewart, Peterborough; Wm. Garfat, Port Hope; Helen M. Anderson, Peterborough; Margaret R. Reid, Peterborough; R. C. Strickland, Lakefield; Mr. and Mrs. J. L. Hughes, Young's Point; L. T. H. Ardiel and wife, Burleigh Ranch; K. P. Albridge, Toronto; Chas. Knowles, Toronto; Don. Smith, Toronto; Wm. Stapleton, Toronto; J. McAuliffe, Toronto; Mr. and Mrs. Adams and child, Toronto; Mr. and Mrs. R. J. Craig and child, Toronto; Mr. and Mrs. Fessenden, Providence, R.I.; Mrs. J. H. Sherin, Lakefield; G. R. Sherin, Lakefield; J. C. Sherin, Lakefield; J. P. Sherin, Lakefield; Mrs. Ross, Toronto; Mr. and Mrs. Sloan, Toronto; Mrs. Knox, Toronto; Mr. and Mrs. A. L. Stedham, Peterborough; Mr. and Mrs. Jack Gillespie, Peterborough; H. O. Kramer, Peterborough; Mr. and Mrs. F. B. Averill and child, Toronto; Mr. and Mrs. Mulch and child, Toronto; D. Gavin, Ingersoll; Miss Paterson, Kingston; Miss T. Church, Mt. Julian; Mr. F. Roy, Peterborough; Mrs. Jamison and child, St. Thomas; Mr. and Mrs. George Henderson and family, Peterborough; Mrs. Cane, Toronto; Miss Henderson, Peterborough; James Griffin, Burleigh Ranch; A. J. Teufel and family, Lakewood, Ohio; Fred J. Kennedy and family, Lakewood, Ohio; N. B. Rice, Washington, D.C.; E. H. Francis, Toronto; Mr. and Mrs. F. Rowe; Wm. Anderson, Havelock; Mr. and Mrs. Chas. E. Fiala and son, Canton, Ohio; Mr. Lorne Ardiel, Oshawa; Mr. P. T. Thompson, Oshawa; Mrs. Jas. O. Shiras, Kansas City; Miss J. A. Kennedy, Toronto; Chas. W. Loomis, Toronto; Mr. E. V. A. Kennedy, Toronto; Miss Audrey Elcombe, Peterborough; Miss Marjorie Mesley, Peterborough; Mr. and Mrs. M. F. Sharp, Peterborough; Mr. and Mrs. W. R. Thompson, Peterborough; Mr. and Mrs. Jas. S. Fraser and family, Oshawa; Mr. and Mrs. J. T. Albridge, Toronto; Mr. Walter H. Dickie, Toronto; Mr. J. R. Polly, Toronto; Mr. V. J. Corkery, Peterborough; Rev. Father Finn, Peterborough; Mr. B. D. F. Bowm, Toronto; Miss Myra L. Myrick, Cleveland, Ohio; Miss Cassie M. Kelner, Cleveland, Ohio; Mr. H. S. Elliott, Peterborough; Rev. S. J. Keefe, Salt Lake City; Rev. P. C. Butler, Peterborough; Mr. and Mrs. G. A. Gillespie, Peterborough; Mr. J. E. Gillespie, Peterborough; Mr. N. A. Moore, Lakefield; Mr. and Mrs. W. D. Eakin and family, Hudson, Ohio; Mr. and Mrs. P. B. Myers and child, Hudson, Ohio; Mr. and Mrs. D. S. Hall & son, Peterborough; Mr. O. Heap, Peterborough.

NEW CALOMEL WORTH MILLIONS

Your liver is poisoning the whole system, causing a tired feeling in the morning, sick headache, bad taste in mouth, sour stomach, indigestion, constipation, kidney trouble, etc. There is only one drug known that acts directly upon the liver, and that is calomel. Because so many people object to the ordinary calomel, it is now put up in a new form, called Tanol Calomel Tablets, which act with a gentle movement of the bowels and no salts or seidlitz powders are needed to remove it from the system, as it is self-eliminating. Get a few of these Tanol Calomel Tablets from the druggist and they will make you feel 100 per cent. better. For sale at Weber's Drug Store, Charlotte street. m.s tf

CENTREVILLE PICNIC.

Annual Strawberry Festival of Presbyterian Church.

BAILIEBORO, July 12. — On Thursday evening, July 10th, the Presbyterian Church at Centreville held their annual strawberry festival. The tables were set in the field adjoining the manse, and not far from the tables were the booth and the platform, both being very prettily decorated.

Probably the most interesting feature of the evening was the baseball game played between the Centreville team and the Millbrook Juveniles.

The Juveniles met with an overwhelming defeat, probably due to the fact that they had only eight of their team to play. Some of their regular players being out of town, the final score was 26-16 in favor of Centreville.

After supper was served, and also while supper was being served, the Junior Salvation Army Band of Peterborough played a number of selections. A programme followed in which the members of the Band assisted.

Rev. A. H. McConnachie acted as chairman, and after a few remarks he called upon Mr. John Smith of Peterborough to favor the audience with a solo.

Two of the members of the Band played a cornet duet, "Ivory Palaces," which was much enjoyed by all.

Rev. Mr. Gervan, of Millbrook, gave a short address.

Miss Tully, of Otonabee, who was to assist in the programme as elocutionist, was unable to be present.

The total receipts of the evening amounted to nearly $263.00.

On Sunday, 3rd August, an open-air service will be held at Wallace Point. The service will be conducted by the Salvation Army of Peterborough.

HAYING AT KINGSTON.

KINGSTON, July 12.—Haying is quite general in this district and while the crop is not as large as last year it is stated that the quality is good.

Denver is to have a two-mile auto speedway.

HAY IS COLORING.

WARSAW, July 14.—The little showers have done a great deal of good, but more rain yet would help to fill up the grain. Fall wheat is already beginning to show a tinge of yellow. There are some splendid fields of it to be seen.

Sweet clover hay cutting is well under way. On the sandy land near Young's Point are some splendid fields of sweet clover.

Unfortunately, besides a lot of wild mustard, there are fields showing a lot of white cockle and ox-eye daisy.

Eggs are bringing 24c, and boxes of splendid strawberries are selling at two for a quarter. One man brought berries to the village, and wanted 18c, and that same day they sold at 12½c in the village.

SLAVE BRACELETS.

Some of the most interesting new slave bracelets are made of alternate links of green and white gold.

TIRING OF DISHES TAKE UP BANDITRY

Two Young Girls Steal Revolver and Start Out For Adventure.

By MILTON BRONNER

CHICHESTER, England, July 10.—Do bob-haired bandits, described in cables from America, wash dishes?

No, they don't!

Do movie heroines sit down and sew buttons on blouses?

Not so you can notice it!

All of which is why Ena Doris Welsh, 17, and Cynthia Stevens, 16, gave themselves, the police, a taxi driver and this staid, sleepy, old Sussex cathedral town the sensation of the year.

You wouldn't expect these mere kids to stir this burg out of its dull English routine, but it was precisely that dullness which moved them to action.

Ena is employed as a domestic servant and Cynthia is apprenticed to a seamstress. Fired by the movies, they decided to drop the mop and the needle. So they called on Tom Ferry, a neighborhood shoemaker. Ferry was a brave soldier during the war and saw service in France. On the battlefield near Menin he picked up a German revolver. The girls knew he kept the revolver in his desk.

While Cynthia talked to him, Ena cabbaged the gun. Thus armed and with about two dollars between them they set out for London and Life with a capital "L."

CYNTHIA STEVENS (AT TOP) AND ENA WELSH

At Brighton they hailed a taxi and directed the man to drive them to Patcham. And suddenly it dawned on them, as they saw the taximeter busily working, that they didn't have enough to pay their fare.

And just about that time the driver asked what address in Patcham they wanted.

"I'll sit up beside you and show you," said Ena promptly.

After she clambered beside him, she ordered him to drive them to London.

"But that will cost you six pounds and you don't look as if you had that much and—"

He didn't finish his sentence fr he found himself looking into the business end of that German revolver.

"Oh, all right, miss it's London for you," he said.

The taxi man wasn't used to gunplay. It got on his nerves. He lost control of his car and smashed into a lamp post. The girls got out and tried to run away. Cops, attracted by the sounds of smashing glass, caught them.

In the magistrate's court, the police said the girls were given good characters by all who knew them.

"We did it from a sense of adventure," said Ena Welsh.

"And we are very sorry now," said Cynthia Stevens.

"Even so, it would have been all right if the taxi hadn't run into that lamp post," said Ena.

The magistrates remanded the girls in custody while they thought over their case and decided what to do with them.

ADVENTURES OF THE TWINS

By Olive Roberts Barton

A TRIP TO ENGLAND

"Hello!" called a sweet voice.

"The Man in the Moon is so short and so fat,
He can't bend over this or bend over that;
He has not seen his feet since the Fourth of July,
But he says that's his shape, so there's no use to try."

That's what Johnny Jump Up was singing in the moonlight.

The Twins woke up and rubbed their eyes.

"Is that you, Johnny?" called Nick.

"Yes, sir, it's me," said Johnny, doing a handspring on the windowsill.

"Are we going on an adventure?" asked Nancy eagerly. "Are you going to take us on a journey?"

"Yes'm, I am," said the funny little fairy. "That is, if you want to go, and if the titmouse is willing."

The Twins scrambled out of bed and slipped into their clothes and put on the magic shoes.

As usual, they became so little that their chins nearly touched the ground.

"Come on," said Johnny Jump Up gaily. "We have a long way to go and the night is waning. Come."

So they all climbed down the rose vine to the magic garden. Johnny Jump Up led the way.

And soon they came to the pansy bed.

"Hello," called a sweet voice, and a lovely little fairy appeared right in the centre of the flowers. She had on a purple poke-bonnet and a yellow waist and green skirt. "I've been waiting and waiting," she said.

"Who are you?" asked Nancy timidly."

"I am the pansy fairy," said the tiny creature. "Do you want to heart the story about the pansies?"

"Yes, yes," cried both of the children. "We'd love to hear it."

"Well, once upon a time," said the fairy, "pansies grew wild like violets. The people in France named them.

"At first they called them 'three little maidens under one hood'."

"Huh!" shouted Johnny Jump Up. "Listen to that, will you? Why it would take all day to say it."

"Do be quiet!" said the titmouse impatiently. "I want to hear the rest of the story myself."

The pansy fairy laughed goodnaturedly and went on:

"You are right, Johnny, the name was too long. So the French people changed it. The three faces on the flower looked so solemn and thoughtful that they called them the French word for thought. It sounded so much like pansies that that's what they called them bye and bye, plain pansies.

"But that's not the real story I started to tell you. The pansies grew in the wheat fields among the wheat, as poppies do now. And because they smelled so sweet, the people would tramp down the wheat to get them.

"'This will never do,' said the kind pansies. 'We must stop smelling so fine, and save the wheat.' So they did, and they have never had a sweet smell since."

"Now it's too late to go to France," said the titmouse. "I never could get you there and back before daylight. The sun's coming up now."

"We'll go to-morrow," said Johnny Jump Up.

(To Be Continued.)

(Copyright, 1924, NEA Service, Inc.)

SISTER MARY'S KITCHEN

By SISTER MARY

LOSE WEIGHT.

Breakfast—Three large unsweetened stewed prunes, 1 toasted gluten roll, hot water.

Luncheon—Four young onions on whole wheat toast, 1 tomato sliced on 2 ounces lettuce, 1 cup skimmed milk.

Dinner—One-half pound broiled fish, ½ cup spinach with lemon juice, string bean salad, 2 thin slices gluten bread, lemon pie, 1 cup weak tea.

Bedtime—One cup hot skimmed milk.

Total calories, 1121. Protein, 220; fat, 342; carbohydrate, 359. Iron, .0197 gram.

New Onions on Toast.

New onions, 4 squares of toast, 2 tablespoons grated cheese, ½ cup cream, salt and pepper, 1 tablespoon minced parsley,

Allow four or five onions for each portion. Use all the white part. Wash and boil in salted water until tender. Drain. Sprinkle a little cheese on each piece of toast. All but the diet toast should be buttered. Arrange onions on toast, sprinkle with cheese and a dash of pepper. Put in a hot oven to melt cheese. Heat cream and pour 2 tablespoon over each piece of toast. Sprinkle with parsley and serve.

Total calories, 183. Protein, 24; fat, 69; carbohydrate, 90. Iron, .0036 gram.

GAIN WEIGHT.

Breakfast—one glass orange juice, ½ cup whole wheat cereal, ¼ cup cream, 2 slices broiled bacon, 1 poached egg, 2 cornmeal muffins split and toasted, 6 sweetened stewed prunes, 1 tablespoon butter, hot water.

Mid-morning lunch—One cup whole wheat toast, 1 tomato sliced on 2 ounces lettuce with 2 tablespoons mayonnaise, 2 peanut butter sandwiches, 1 rhubarb dumpling, 1 cup weak tea or hot water.

Dinner—One cup cream of tomato soup, ½ pound broiled fish, 4 tablespoons shoe string potatoes, ½ cup spinach with lemon juice and butter, 2 tablespoons string bean salad on ½ head of lettuce with 3 tablespoons French dressing, 1-6 lemon pie, 2 slices rye bread, 1 tablespoon butter, 1 cup weak tea.

Bedtime—One cup hot whole milk.

Total calories, 3789. Protein, 408; fat, 1442; carbohydrate, 1939. Iron, .0214 gram.

Bran Bread.

Two cups bran, 1 cup whole wheat flour, 1 cup white flour, 4 tablespoons sugar, 2 eggs, 1 teaspoon salt, 2 cups sour milk, 2 teaspoons soda, 1 cup seeded raisins.

Beat eggs well. Add sugar, molasses and butter softened and beat with egg beater. Mix seeded raisins with white flour. Add bran to first mixture and mix well. Add 1 cup sour milk. Dissolve soda in remaining milk and stir into batter. Mix salt with whole wheat flour and add. Add raisins and white flour the last thing. Beat mixture well and turn into oiled and floured bread pan. Bake 1 hour in moderate oven.

Total calories, 3043. Protein, 325; fat, 625; carbohydrate, 2093. Iron, .0247 gram.

(Copyright, 1924, NEA Services, Inc.)

FOUR KINDS OF BROADCASTERS.

There are four classes of broadcasting stations in the United States.

Class A — Those having less than 500 watts power and assigned wavelengths up to 300 meters.

Class B — Those transmitting on 500 to 1,000 watts or more, limited to definite wave-lengths and to a high grade of programmes.

Class C — Stations of Class A kind that transmitted on 360 meters before the classification came into use.

Class D — Experimental broadcasting stations for radio manufacturers.

AUTO SENSE - - SHIFTING FROM HIGH TO SECOND - - By Williamson

Shifting from high to second gear while the car is rolling along at a fair rate of speed is a very simple operation, once it is mastered. When it it mastered, you will find that you have more complete control of the car, are able to go down long grades without a strain and will save much on brake linings. It will also enable you to make a shift to second when approaching a stiff pull without clashing.

The reason gears clash in shifting into any speed is because the engine is not turning at a speed that corresponds to the speed of propeller or drive shaft. You can shift from high to second without a clash at any speed which is within the range of second gear driving, but you must be able to judge the approximate speed of the car and the engine.

WILL BE HELD OF SUNDAY

Doc explains in the accompanying strip just how to make the shift. After moving the gear shift lever into neutral position preparatory to making the shift, be sure to let the clutch pedal come up, engaging the clutch, before you speed up the engine. The speed of the engine should be boosted to approximately the same speed as it would have to turn over to drive the car at the same pace in second gear. Then engage the clutch and shift into second gear.

Take your car out on a side street and try this, if you have not already mastered it. A few minutes of practice will enable you to make the shift at any speed within the second gear range.

PEA LOUSE WASTES S. MONAGHAN'S CROP

Large Fields of Late Peas Will Yield Little More Than Seed.

BAILIEBORO, July 14.—The farmers of this district are mostly all engaged in haying. The hay crop this year is fairly good, but during the past week the weather has been very poor for making hay, the atmosphere being very heavy and damp. Clover hay is a better crop than timothy, although the timothy is a good length; it is mostly thin, and in many cases timothy hay will not produce more than one load per acre. Some clover will produce three loads per acre.

The farmers of South Monaghan are rather disappointed in their pea crop. The insect, commonly known as the pea-louse, has struck the crops, and large fields of the later sown peas will scarcely yield more than their seed.

Those who grow the fancy peas, which are sown early, will no doubt be troubled very little with the insects, as the fancy peas are already too far advanced to be harmed to any great extent.

The pea crop is a very uncertain crop in this district, and many of the farmers claim that they can only get a good crop of peas once every six years.

The house generally strikes the crop just after the pod has formed, and the pea begins to mature. Wherever it has been, after a few days, the grain begins to turn a yellow color, and consequently the grain does not mature properly.

Berries Bountiful.

Strawberries are a bountiful crop in South Monaghan this year. There is an abundance of berries, and they are a splendid sample. Mr. Warr, of Garden Hill, went through the township this week with a huge truckload of berries going from house to house. He was asking ten cents per box, and did not seem to find extra quick sale for his produce. The majority of people had already ordered their berries for preserving. Many are buying them and using them raw as they are the cheapest fruit that can be bought for table use.

The general price has been anywhere from 12½c down as low as 8c a box.

Butter at 30c.

There is very little change in the prices of local produce. Butter is selling around 30 cents. Eggs at 24 cents, and milk at 10 cents a quart. Cream to the butter factories is selling from 31 to 33 cents per pound.

Bought New Cleaner.

James Falls, who is a well-known thresher in these parts, has purchased a new cleaner, steam engine, and tank, and has brought it home to be ready for the first threshing. Mr. Falls is an old reliable thresher, having run an outfit in this district for over 20 years.

Enter Debating League.

The South Monaghan UFYPO. Club have entered the provincial series in the Provincial Debating League. Having won the silver cup in the east Peterboro' county league, they feel as though they should be sports enough to try to something even better. It is expechd that the cup will be presented at the field day, which will be held at Wallace's Point, July 24.

Already four teams have entered the provincial series. They are: York County, Essex County, Brampton and South Monaghan.

RECOVERING

The English during the war had to sell a lot of their investments. They owned 20 billion dollars of such investments. Had to sell a fourth. In a year they have recovered two billion dollars worth. Another year and a half, at this rate, and the English will have as strong a grip as ever on property in other lands.

The World's War wounds are healing fast.

MOVIES

What's wrong with the movies? One of the best answers comes from President Faunce of Brown University:

"The fundamental principle of the moving picture is that there shall be no grades in pictures, that nothing shall be thrown upon the screen which is not equally intelligible to old and young, to educated and ignorant."

On the other hand, President Faunce, it is not the function of entertainment or recreation to be educational. When we relax, as at the movies, most of us revert to childish intelligence. Otherwise, musical comedies and burlesque shows would play to empty houses.

FOR RHUBARB.

Add a pinch of soda to stewed rhubarb when nearly done and much less sugar will be required for sweeting.

TANLAC
WORLD'S GREATEST TONIC
OVER 60 MILLION BOTTLES SOLD

HEAVY SHIPMENT OF CAMPBELLFORD STOCK

CAMPBELLFORD, June 9.—There was a large shipment of live stock from this place on Monday. Hogs sold for 8 cents; from 5 to 7 cents was paid for calves, while the few beef cattle offered brought from 3 to 5 cents. Farmers here realize that outside of the dairy business the raising of hogs is their best revenue getter.

Mothers!

Give the children WRIGLEY'S after every meal

A prominent physician says:

"It is surprising how free from decay the teeth can be kept by using gum after each meal."

You know how hard it is to get the children to clean their teeth. By giving them WRIGLEY'S you not only reward them for cleaning their teeth, but *the reward is actually the means of performing this important service!*

WRIGLEY'S aids digestion too, and acts as an antiseptic wash for the mouth and throat. Several flavors—all of WRIGLEY quality.

The Flavor Lasts

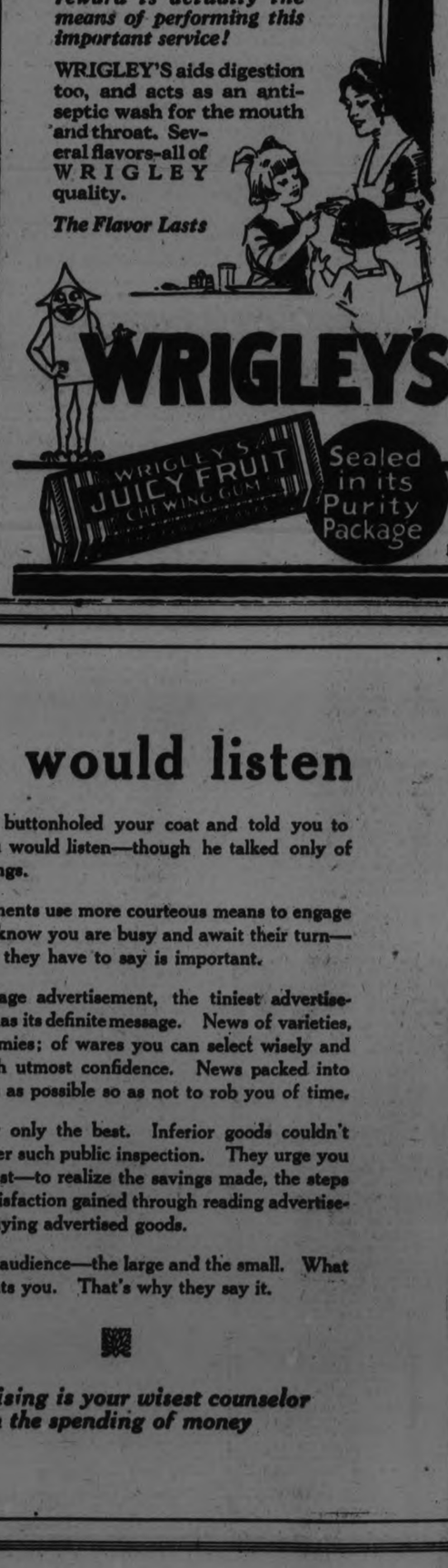

You would listen

IF A MAN buttonholed your coat and told you to listen, you would listen—though he talked only of trivial things.

Advertisements use more courteous means to engage you. They know you are busy and await their turn—though what they have to say is important.

The full-page advertisement, the tiniest advertisement—each has its definite message. News of varieties, prices, economies; of wares you can select wisely and purchase with utmost confidence. News packed into as few words as possible so as not to rob you of time.

They offer only the best. Inferior goods couldn't stand up under such public inspection. They urge you to buy the best—to realize the savings made, the steps saved, the satisfaction gained through reading advertisements and buying advertised goods.

Give them audience—the large and the small. What they say profits you. That's why they say it.

Advertising is your wisest counselor in the spending of money

THE GREAT WHITE WAY

THE WONDER PICTURE OF NEW YORK'S "MAIN STREET"

Capitol Entertainment

NOW SHOWING

AN actual mirror of the great metropolis and a thrilling, tense story of celebrated figures of sport, art, theatre and the newspaper world.

The most realistic and interesting reproduction of musical comedy, the prize ring, the race track and of night life on Broadway ever filmed.

FEATURING

ANITA STEWART

no one ever dreamed of such a Cast!

Tex Rickard
George McManus
Winsor McCay
Earle Sande
Joe Humphreys
T. Roy Barnes
Hal Forde
Irvin S. Cobb
H. C. Witwer
Billy De Beck
Harry Hershfield
"Kid" Broad
Johnny Hennessey
Oscar Shaw
Harry Watson
Ned Wayburn
Damon Runyon
Nell Brinkley
J. W. McGurk
Pete Hartley
Johnny Gallagher
Tom Lewis

CANADIANS FOURTH IN 1600 METRE RACE

Relay Team Finished at the Heels of British—Other Results.

OLYMPIC STADIUM, COLOMBES, France, July 13. — (Canadian Press Cable). — Canada captured fourth position in the final to-day of the 1,600 metre race, reaching the tape a few yards behind Butler of Great Britain who was third. The race gave Canada six points.

A. T. Christie of Hamilton, leading the Canadian team handed 4th place to H. Aylwin of Hamilton who returned 4th position to D. M. Johnson, Rhodes scholar. Going up the far stretch Christie fought with Sweden, France and Italy and when he handed the baton to Maynes these four nations were almost abreast. Bad contact here cost a few yards but Aylwin with his blond hair flying, sailed magnificently down the course and Johnson, grabbing the baton finished fourth after a neck-and-neck race with Gallier of France

In the first series of the hop, step, and jump, P. MacDonald, Maritime covered 13.33 metres and in the second series R. S. Sheppard of Alberta covered 12.72 metres. Both were unplaced in the finals.

Cyril Coafee of Winnipeg ran the best race of his life yesterday in his heat of 400 metre relay in which the Canadian team won third position, thus qualifying for the finals. G. Hester of Toronto led him man by two yards. A. Vince's, Toronto, leg gave out at a critical moment when rounding the first bend, but L. Armstrong of Winnipeg made up the loss by two yards and Coaffee in the finishing dash, crossed the line in third position, a yard behind the second man.

Donald Stockton of Montreal, obtained a decision over Bacon of England on points in the early middle-weight wrestling series.

Clifford Chilcott of Toronto, feathweight wrestling in the eliminations secured a fall with the cradle and leglock against Cavallini of Italy in 8 minutes, 28 seconds. The Toronto man was not called upon to extend himself. Later Chilcott was awarded the decision on points over Angelo of Australia. Both Chilcott and Stockton are still in the race for the finals

Oscar Rumple of Montreal yesterday threw Baillot, champion heavy weight of France, use the arm and body lock, in 5 minutes, 16 seconds. This morning Spellman of the United States was given the decision over Rumple after 10 minutes of wrestling

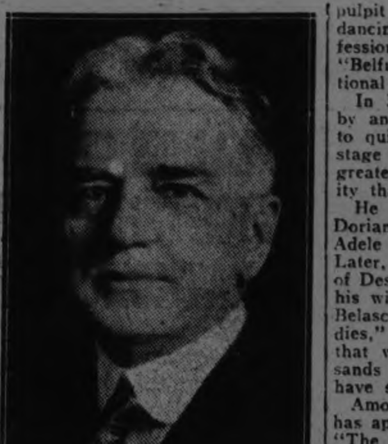

W. G. WATSON,
Who Succeeds the Late A. D. Langmuir as General Manager of the Toronto General Trusts Corporation.

Announcement is made by the Board of Directors of the appointment of W. G. Watson as General Manager of the Toronto General Trusts Corporation, in succession to the late A. D. Langmuir.

Mr. Watson, who has occupied the postion of Assistant General Manager for the past nine years, has been connected with the Corporation for a long period. He joined the staff as an Accounant in 1897 and in 1899 was made Chief Accountant. During the years he has acquired a thorough knowledge of every departme..t of trust company service, especially the administration of estates and trusts and the investment of funds, in which he is a recognized authority.

Through close and intimate acquaintance with the late J. W. Langmuir, founder and first General Manager of the Corporation and with A. D. Langmuir his successor, he is well versed in the policies of the Corporation, and through attendance for many years at the weekly meetings of the Directorate, has a thorough grasp of the business in all its ramifications.

He was appointed Secretary of the Corporation in 1906 and occupied this position until 1915 when he became Assistant General Manager.

Mr. Watson has taken an active interest in work of a patriotic and community character in the City of Toronto. He was President of the Toronto Canadian Club in 1920 and is a Director of the Mutual Life Assurance Company of Canada.

THEATRES

AT THE ROYAL.

KATHERINE McDONALD IN "CHASTITY" NOW PLAYING AT THE ROYAL.

The first of a series of bigger and better pictures starts at the Royal to-day, Katherine McDonald in "Chastity," the intimate life story of an actress. Among other big attractions contracted for is Hoot Gibson's latest thriller, "Hook and Ladder," Rex Beache's "Flowing Gold," with Anna Q. Neillson and Milton Sills, Sydney Chaplin in "The Galloping Fish," Herbert Rawlinson in "The Jack of Clubs," a story if the prize ring, and many other productions of merit. Patrons of the Royal are now assured of the newest and best of the independent offerings of which this week's offerings are samples of future productions to be seen at that popular playhouse.

CHAMPION STUNT FLYER BEGAN AS BOY AVIATOR.

Al Wilson, Now Film Daredevil, Built Aeroplane While at School.

Al Wilson, America's leading stunt flyer, has been taking the air for ten years.

It was one of the most irregular students of the Santa Monica, California, high school in 1013. Instructors thought him hopeless, and could not understand why he didn't attend more classes. A deserted barn near his home told the story. Wilson was building an aeroplane.

The success of the Wright Brothers and Curtis was the only thing in the world that received very much of his attention. He wanted to become an aviator. He picked up odd jobs around the beach city, and put all of his earning in his first air craft. He was the only one that thought it would ever get off of the ground.

All arrangements were made for the initial flight. A large crowd gathered to see it. At three o'clock Wilson was ready, but at ten minutes after three his plane was partly buried in the ground. When an aeroplane and a telephone post meet something is bound to happen. However, he obtained a position with a manufacturer of aeroplanes and got a real start in aviation.

Al Wilson's first screen work will be seen at the Royal Theatre, starting Thursday. He supports Fred Thomson and Ann Little in a Universal chapter-play, "The Eagle's Talons," and brings to the local screen some of the most thrilling aeroplane stunts ever photographed.

NOTED PREACHER FORSOOK PULPIT FOR THE MOVIES.

Edwards Davis, famous preacher-actor, has an important role in "Hook and Ladder," the Universal comedy drama in which Hoot Gibson is starred and which comes next Thursday to the Royal Theatre.

After graduating from the University of Kentucky, Davis attended a theological school and obtained a D.D. degree. He preached throughout the middle west for a number of years, then going to San Francisco, where he headed one of the largest and most prominent delegations.

It was there that he first began to attract nation-wide attention for his sensational methods of converting souls. He once danced in the pulpit to illustrate a sermon on dancing. His attempt to get a confession from Theodore Durrant, the "Belfrey Murder," drew international publicity.

In 1910 he created a sensation by announcing that he was going to quit the church and go on the stage because, he said, it offered a greater field for the uplift of humanity than the pulpit.

He produced "The Picture of Dorian Grey," by Oscar Wilde, with Adele Blood as his leading woman. Later, he produced "The Kingdom of Destiny," with Julie Power, now his wife. He also appeared in the Belasco stage production of "Daddies," and many other notable plays that were seen by countless thousands which otherwise would never have seen him.

Among the pictures in which he has appeared are "De Luxe Anne," "The New York Idea," and "Plaything of Broadway."

He portrays the role of a boss politician in "Hook and Ladder," a rapid action drama built around the adventures of a recruit fireman, played by Hoot Gibson.

AT THE CAPITOL.

"THE GREAT WHITE WAY" OPENS TO-DAY AT CAPITOL

"The Great White Way," the Cosmopolitan Corporation's big super-film, woven around life in New York, starts to-night at the Capitol Theatre.

According to fight authorities the prize ring scene in "The Great White Way," is one of the biggest things ever accomplished in a cinematographic way. It brings to the screen for the first time scores of sporting celebrities, including Tex Rickard, Johnny Gallagher, Jimmie Quigley, Joe Humphreys, Irvin S. Cobb, H. C. Witwer, "Kid" Broad, Tammany Young, Damon Runyon, "Bugs" Baer and others. Jack Dempsey, who attended the opening, was particularly interested in the fight itself, and voiced the opinion that it was as realistic as any ring battle that he had ever seen. For this fight scene the Cosmopolitan Corp..ation engaged Pete Hartley, a well known professional lightweight, and a contender for the championship title held by Benny Leonard, to impersonate the role of Jimmy Stone, the British champion, who is defeated by the American welterweight titleholder, Joe Cain. Oscar Shaw, star of the musical comedy stage, plays the the leading part, in preparation for which he underwent a vigorous course of training under the care of Johnny Hennessey, the popular conditioner of fighters.

The race track scene, with its thrilling steeplechase, is another which has won commendation from leaders of the sport world. This particular scene was filmed at Belmont Park on Futurity Day last Summer and also reveals flash of the historic race. The scene shows many celebrities of the American turf, including the world's premier jockey, Earle Sande, who appears in the cast of the new film.

Scores of other Broadway notables appear in the big newspaper office scenes of the picture. Some of those shown are Arthur Brisbane, Nell Brinkley, J. W. McGurk, Billy De Beck, Harry Hershfield, George McManus, Winsor McCay, Hal Coffman and others. The entire chorus of the famous Ziegfield "Follies" appears in "The Great White Way." Ned Wayburn, stake director of the "Follies," also appears in the picture. Many other New York celebrities, whose fame in sports, theatricals, art, literature and other lines of endeavor has become worldwide, also appear in the new film, which draws the most accurate picture of life in New York ever achieved on either stage or screen.

The professional cast includes: Oscar Shaw, T. Roy Barnes, Tom Lewis, Harry Watson, Olin Howla..., Ore Davidson, Hal Ford, Billy Gould and Fr...k Wonderley.

AT THE REGENT.

"THE LOVE BANDIT" STEALS HEARTS OF AUDIENCE HERE.

(By Amy.)

Title of picture, "The Love Bandit."

Story by Norman Houston and Charles E. Blaney,

Directed by Del, Henderson,

Produced by Charles E. Blaney,

Released by Vitagraph.

The smell of the pines and the big lumber camps, the thrill of falling trees and a ride through rapids contrasted with the routine of an office in New York and the glitter of society is found in "The Love Bandit," the Charles E. Blaney production, shown at the Regent Theatre on Monday, Tuesday and Wednesday.

As a stage play this melodrama made a hit throughout the country, and the picture version presented with the same appealing technic under the masterly supervision of Chas. E. Blaney is sure to eclipse the stage success of the melodrama.

Thills that were hinted at in the stage version, such as the thrilling ride through rapids in a canoe, the leap from the bridge, the fight on the floating logs, are visualized very forcefully in the film version.

It is evident that the picture was made in one of the famous lumber camps of the Maine woods, for one sees tall timbers felled, logs floated and carried to the mill to be sawn into lumber. The minor currents running through the production, give all the entertaining and instructive value of an educational, while the intense melodramatic situations keep the spectators on edge, wondering what is going to happen next. There is not a dull moment in "The Love Bandit."

The cast, exceptionally good, is headed by Doris Kenyon as Amy Van Clyton, the society girl, who loses her fortune and has to work as secretary for the hero, whom she marries to save her brother from jail; Victor Sutherland as Jim Blazes the lumber king, in a fight with another faction and desperately in love with Amy, and Cecil Spooner, burlesque queen stranded in the Maine woods, who seeks work in a dance hall run by French Anne. Miss Spooner does some clever work as a cabaret dancer, and stages one of the most exciting fights with French Annie, the keeper of the resort, played by Lorenza Valentine.

Christian Frank wins hisses as Buck Ramsdeli, the villainous lumber camp owner, who is always trying to defeat the hero. He has a villainous smile and a treacherous gleam to his eye. Then there is the weak brother, played by Gardner James, the sporty clerk, always playing the races, played by Edward Boulden; the Indian mail runner, portrayed admirably by Walter Jones, who conveniently allows an important letter to be stolen from his pouch.

Then there's Maggie and Henri, played by Dorothy Walters and Jules Cowles. No melodrama would be complete without them. They relieve the intense moments and intersperse thrills with laughs, so that the audience leaves the theatre feeling that something worth while has been witnessed.

We have always maintained that with clever actors the old time melodramas would make good, and Chas. E. Blaney, who is famous the country over for this type of entertainment, has given us an opportunity to prove our theories with "The Love Bandit," which we can recommend as a good old fashoned melodrama, well worth seeing and one which will furnish an ideal evening's entertainment, providing one is not too exacting in the matter of probability and possibility.

ROYAL

NOW! at 2:30 and 8 p.m.

An intimate life story of an Actress behind the Scenes, and in the home with America's most beautiful woman as the Star.

CHARLIE MURRAY in "The Pill Pounder" | Extra Added Comedy and Novelty

THURSDAY — Thundering Action and Thrills!
—HOOT GIBSON in "HOOK AND LADDER"—
And THE EAGLE'S TALONS!!!!

IT IS KOOLER AT THE ROYAL!

HOW THEY STAND

Curlers Get Five Wins and Two Losses in First Half.

Curlers' win over Maple Leafs on Saturday gave them the first half of the Juvenile series with a record of five wins and two losses. The standing:

	Won	Lost	P.C.
Curlers	5	2	.715
Maple Leafs	4	3	.571
*Classics	2	3	.400
*Millbrook	1	4	.200

*Played tie game.

ANOTHER TROPHY.

The All Saints' Athletic Association adds another trophy to their collection in the form of a medal won by Christopher Jay, the All Saints' crack runner, Jay taking second place in the three-mile race at the Exhibition Grounds on the 12th. This is only one of Jay's many achievements. He has a promising future ahead as a runner, and with a little more road work he should be in Al shape. All Saints' will likely pin their hopes on him in the next Thanksgiving race.

DANES FOR CANADA.

COPENHAGEN, July 14.—(Canadian Press). — Hon. John Martin, Ontario Minister of Agriculture, who is visiting Copenhagen, is reported to be negotiating with the Danish authorities to obtain a surplus Danish population for Canada. According to interviews with him published in Copenhagen newspapers, Canada is ready to accommodate any number of Danish settlers on first-class soil near railways at extraordinarily favorable terms. He describes the Danish emigrant as a most desirable type.

DAIRYMEN SEEK BETTER PRICES.

UTICA, N.Y., July 14.— Dairymen of New York and neighboring States met here Saturday and decided to appoint a committee of five to consider and make recommendations regarding inadequate prices received by farmers for milk. The Dairymen's League was not represented, but the meeting expressed its desire to maintain a brotherly attitude toward the league.

MORE SIGNED UP

KINGSTON, July 14.—It was announced this afternoon that the Kingston team in the Central Ontario baseball had signed up Clarence Moore as a pitcher. Moore played with the team last season, this year he has been playing for the Hussars in the City League.

Add us to your Sales Force

To the progressive Sales Manager:—

It may cost a little more to get business, nowadays, but the men who are going after it are getting it.

"The telephone and the truck are my two best friends," writes one merchant who is keeping goods moving.

Help out your travellers by calling up customers between their visits.

Notify customers you will pay Long Distance charges on orders.

Authorize your credit man to use Long Distance to collect accounts.

Long Distance never yet disappointed any man who gave it a fair trial!

Try it and be convinced! J. M. McHardy
Manager

Every Bell Telephone is a Long Distance Station

OLYMPIC RESULTS.

Canadian Runner Broke Down Under French Diet.

OLYMPIC STADIUM, Colombes, France, July 14.—(Canadian Press). —J. Cuthbert, of Guelph, Ont., who was in 13th place in the Olympic Marathon yesterday, having been seized with cramps, while running, and having to walk a mile to get a cup of hot coffee, which resulted in pulling him together and enabling him to continue in the contest, finished as fresh as a daisy. His time was 3 hours 44 seconds. The time of the winner of the Marathon, Alben Stenroos, of Finland, was 2 hours 42 minutes 22 3-5 seconds. Cuthbert said it broke his heart to see others in the big race pass him between the third and sixth controls (the cramps seized him between the third and fourth control stations). He ascribes the cramps to the French diet.

The Guelph man was able to rub himself down when he returned to the stadium after the race, and, following the rub down, he took a plunge, which completely restored him. It was only a comparative seizure of cramp that put Cuthbert so far back in the race. He said afterward that he believed if there had been another stage to go he would have finished first.

V. McAuley, of Windsor, N.S., the only other Canadian contender in the Marathon, finished one minute 21 2-5 seconds behind Cuthbert. The huge crowd cheered at seeing the Canadians finishing so close to each other.

POLICEMAN SHOT.

HALIFAX, N.S., July 14.—(Canadian Press). — Patrolman Kennedy, of Halifax Police Force, was this morning shot and is thought to be dying as the result of a gun fight with a party of four, two men and two women, who have been holding the police at bay in the woods bordering North-West Arm, on the outskirts of this city, since early last evening. Kennedy was shot from ambush this morning.

A CRICKET MATCH AT OVAL SATURDAY

Game Was Called at the Last Minute—Ground Was Rough.

An interesting game of cricket was played at Nicholls Oval on Saturday afternoon between the Peterborough Cricket Club and a team chosen by Frank Dyer, the former team winning by 22 runs.

As the arrangements were made at the last minute for the game, it was hardly thought a sufficient number of players would get there, but as it happened, there were more than the necessary eleven aside, each team playing thirteen men.

The ground was not the best for the purpose, as it was very rough, and kept both batsmen and bowlers in a beautiful state of uncertainty as to where the ball was going to pitch.

Frank Dyer's team batted first and totalled 26 runs, with F. Dyer, A. Nicholls, and Griffin sharing the honours of high men with 5 runs each, the latter carrying out his bat.

C. Thorpe bowled well, taking 8 wickets and Langley taking 4 wickets.

For the winning team, who totalled 48 run for their combined effort, Langley collected 18 of the runs, being top scorer of the match. Luck was with him, as a couple of chances he gave were not taken advantage of Rev. Kingsford was second top scorer with a well-played innings of 6 runs. Walter Stocker, one of the veterans of cricket in Peterborough, was shaping well, but was too anxious to steal runs, and paid the penalty being run out with 2 runs to his credit.

Full scores were as follow:

F. Dyer's Team.

Mann, c and b Thorpe	2
R. Dyer, b Langley	1
Malsh, b Thorpe	1
F. Dyer, lbw, b Thorpe	5
A. Nicholls, Jr., b Langley	5
M. Dunkley, b Thorpe	1
Griffin, not out	5
Haw, c Strickland, b Langley	0
Wallwork, b Thorpe	3
Berwick, b Thorpe	0
A. Nicholls, Sr., c Coutts, b Thorpe	0
Herring, st., b Langley	0
Northrop, c Coutts, b Thorpe	1
Extras	3
Total	26

Peterborough C. C.

Rev. Kingsford, c and b S. Dyer	6
Coutts, b R. Dyer	1
C. Thorpe, b R. Dyer	0
Evans, b F. Dyer	0
W. Stocker, run out	2
Langley, c Malsh, b F. Dyer	18
Stuart, b R. Dyer	0
Elliott, b F. Dyer	2
Fielder, c Malsh, b F. Dyer	0
Boucher, not out	1
Rigby, c Mann, b R. Dyer	0
O'Connor, hit wicket, b F. Dyer,	4
Strickland, c Dunkley, b F. Dyer,	0
Extras	14
Total	48

Another game is being arranged for next Wednesday between a team from The Examiner and the De Laval.

There will be the usual practice this (Monday) evening for the De Laval C. C., and it is hoped all members will be present, as there is important business to discuss after the practice.

The quieter patients of a lunatic asylum near Dublin, Ireland, took the place of the regular attendants during a strike recently.

SOCCER NOTES.

All Massey players are requested to turn out for practice at King Edward Park between 5 and 6 p.m. to-morrow (Tuesday).

Will the following Woollens Players please be on hand at 6.15 Tuesday night, July at the Oval, Kick-off at 6.30 sharp:

Hillman, Cridland, Chambers, Perry, Read, Monkman Blowers, Ward, Mitchell, Sayers, Dundas, Roberts, Gaskill.

RENFREW SAILS ON AUG. 23RD.

LONDON, July 13. — Acording to present arangements the Prince of Wales will start on his Canadian tour on August 23 also made r New York, on the st..e stretched on ... He will occup...rflow crowd, which used by Emperor W... Score: Berengaria was the Imper... 16 2 will travel under the incognito ... Lord Renfrew.

WORKS WITH BROKEN SKULL

Trolley Conductor Quits Hospital and is Found at His Old Job.

HIGHLAND, July 14. — The authorities were notified on Saturday that Charles Clase, a street car conductor of Highland, suffering from a fractured skull, who vanished from a hospital, was found at work on a street car.

He left his hospital cot to return to his post without consulting anybody in the Kingston Hospital.

The doctors had ordered him to remain several days. Clase fell out ...dow of a street car of the boro's Ten... Highland trolley line shown a great ... away down a long, winding, Peterboro... two weeks ago.

SITTIN' PRETTY!

Hagen Won Two British Titles in Three Years and Missed a Third By a Stroke.

WALTER HAGEN.

By JOE WILLIAMS.

Walter Hagen, the fighting Dempsey of the golf links, won the British open championship in 1922 with a score of 300. Last year he missed repeating by the breathless margin of a single stroke, finishing with 296 to Arthur Havers' 295. This year Hagen has just won the event for the second time with a total of 301.

Twice a winner and once a runner-up in three starts constitutes a competitive record that probably will stand for years. The reformed taxidermist of Rochester has ample reason to be proud, happy and contented.

* * *

Still he must look back on his one-stroke failure of last summer with many poignant memories. Two championships in three years is a remarkable record, but three in three!

And if Hagen had played a dinky little par 3 hole, only 130 yards long, in anything like expert style, he would have won the tournament. Havers had finished his final round with a 76. Hagen thus needed a 75 to tie or a 74 to win.

He started out beautifully, playing the first seven holes in even 4s. The immense gallery deserted Kirkwood, Smith and Whitcombe, other possible contenders, and swarmed over to Hagen, sensing a triumphant crusade.

* * *

The short eighth, a mashie niblick shot to a spacious, well-trapped green, looked innocent enough. It had been easy for the American throughout the tournament and he had got his earlier 3s without undue effort.

This time, however, he faltered. His ball was short and found a trap to the left. In attempting to play out Hagen overshot and the ball rolled into a trap on the opposite side of the green. Before he holed out he had dropped two precious strokes to par and these two strokes happened to be the margin by which he was beaten.

The short eighth at Sandwich! That's one hole Hagen will never forget.

REGENT

The Coolest Spot in Town

FEATURE PICTURE

The Love Bandit

Some Thrilling Bits of Action in the Picture

The ride through the rapids.
The leap from the bridge.
The lumberjack fight.
French Annie's dance hall.
The combat in the attic.
The ride for life down the sluiceway.
The rescue from the sawmill.
The lumber jam
The marriage of the love bandit.
The return to the woods.
The battle for life.
The rescue of Jim Blazes from the river.

"OUR GANG"
COMEDY

"The Way of a Man"
SERIAL

POPULAR PRICES.
MATINEE DAILY.
Doors Open - - - 7.30

Belleville Lose to Petes 8-3 - Kingston Bumps Oshawa 5-4

PETES VANQUISH BELLEVILLE AND REMAIN IN RACE

W. Mills' Home Run Over Left Field Fence Was Feature of Game.

FINAL COUNT 8 TO 3.

Petes Played Errorless Ball Behind Heckman's Steady Pitching.

The Petes stopped Belleville's winning streak and remained in the running themselves on Saturday by soundly beating the Grand Trunks 8 runs to 3 before the biggest crowd of the season at Riverside Park. It was the first defeat in the second half race and the first loss in eight starts for the Belleville, and the proceedings all round were very pleasant for the Petes who played smart ball and deserved their triumph.

Johnny Oulette whose pitching has been a big factor in Belleville's procession of victories tried all his cunning on the Solomon outfit but the Petes nicked him for thirteen hits, stole six bases on his battery mate Hagerman, and had a pleasing kick on the attack that kept Oulette in hot water most of the journey.

Meanwhile the home talent were playing snappy ball behind steady, effective pitching by Heckman and there could only be one result.

Heckman allowed ten hits but only two of them in the run-getting so that his effectiveness when hits would have meant tallies can be estimated. He fanned eight of the visitors.

A Long Drive.

Had Peeney Mills left his big bat at home the Trunks would likely have been shut out. Mills gave his teammates a flying start in the first inning when with two out and nobody on he connected with a Heckman hook and drove the ball over the left field fence for a clean home run. It was a history-making rap for never since the Central Ontario League has been in operation has a fair ball been hit over the fence. They used to do it in the old Canadian League days but until Saturday the Central League batters had never accomplished the feat.

Mills came up again in the fifth with two runners on and his single to centre sent Oulette home while Holyman forgot the runner on third and got involved in an argument while Ross carried another counter over so that Mills and his bat were responsible for all the Trunk markers.

Holyman's Feature Play.

Holyman more than atoned for this mental lapse by getting three hits in five trips to the plate and playing a bang up fielding game. His running catch of Casey's fly in the ninth was a beauty and he started a lightning double play by fast handling of Hagerman's roller in the eighth.

Incidentally that made the seventh double play the Petes have executed in the second half race and gives them a total of fourteen double-killings this season.

Both second sackers had a busy day, Johnston accepting seven chances for the Petes while Meagher handled nine for Belleville.

The Trunks got away first thanks to Mills' home run, but the Petes scored two in their half of the first inning and were in front to stay. Two more in the third made it 4 to 1 and although Belleville came back with two in the fifth the homesters by a mixture of bunts and solid hits nicked Oulette for four big counters in the seventh putting the game on ice. The crew batted all round in this frame and collected six hits off Oulette.

Trunks Score First.

Peeney Mills' home run gave the Trunks a start in the first. Ross was tossed out by Holyman and Weir flied to Hall in centre. Then came Mills with his long clout over the left field fence for the circuit. Brother Harry tried to emulate the feat but struck out.

The Petes got that one back and another with it in their half. Holyman started it by dropping a single into right and Legon sacrificed him to second. Swanston flied to W. Mills but Harrison singled over second, Meagher just managing to break down the roller at the bag. Holyman score from second on the hit. Harrison stole second easily and Heckman drew a walk. Collins boomed a drive to centre which Ross muffed, Harrison scoring. Heckman was out at the plate on a relay, trying to register on the play.

In the second for Belleville Hagerman rolled to Johnston and Williams fanned. Meagher hit a looping single over short but Casey bounded to Heckman.

In the homesters half Johnston was tossed out by Meagher, Hall flied to W. Mills and Turner was thrown out by Oulette on a bunt.

Oulette, first up in Belleville's third tapped to Heckman and was out. Ross lined a single to centre and was sacrificed to second by Weir but Johnston clutched W. Mills' roller and threw the runner out at first.

Two For Petes.

The Petes scored another pair. Holyman popped to Meagher but Legon got a life on Weir's fumble and Swanston dropped a single into left. Legon stole third cleanly and on the next ball Swanston purloined second. Harrison struck out but Heckman helped his own cause with a rifle shot single to left on which Legon and Swanston rode home. Collins struck out.

Belleville got two hits to no purpose in the fourth. Harry Mills flied to centre and Hagerman fanned. Williams singled to right and Meagher beat out a slow roller to short. Heckman fanned Casey to retire the side.

In Peterboro's half W. Mills took Johnston's fly near the left field foul line Hall grounded to H. Mills and W. Mills grabbed Turner's drive to left.

A couple of passes in the fifth enabled Belleville to materially close the gap. Oulette and Ross the first two up walked. Weir struck out but W. Mills singled to centre, scoring Oulette. Heckman cut off the throw to the plate and nipped Mills at second and while Holyman and Mills were arguing about the play Ross stole home from third. Harry Mills flied to Hall for the third out.

For the Petes Holyman rolled to Meagher, Legon singled over second and purloined the middle sack but Swanston flied to W. Mills and Harrison bounded to Meagher.

In the sixth Hagerman was thrown out by Johnston, Williams flied to Holyman and Collins tossed out Meagher.

Heckman was walked to start the Peterboro half but Collins hit into a double play via Weir and Meagher and Johnston bounded to Oulette. Casey started Belleville's seventh by popping to Johnston and Oulette died on strikes. Ross beat out a single to short and Weir cut a single past Collins. With Peeney Mills up it was a dangerous situation but Johnston made sure of the big fellow's roller, retiring the side.

The Big Inning.

The seventh was the Petes big frame. Hall first up lined into Weir's hands. Then came the fun. Turner beat out a bunt to Oulette and stole second. Holyman bunted in front of the plate, Turner holding second. Legon lined to left for a single scoring Turner and on the throw to the plate Holyman reached third and Legon second. Swanston bunted and while he was being thrown out at first Holyman scored. Harrison singled to third, Williams knocking the ball down but being unable to make a play, Legon scoring. Harrison stole second and went to third when Oulette made a balk. Heckman bounced a hit off Weir's chest, scoring Harrison. Collins singled through short. Johnston ended the fun by striking out.

In the eighth Harry Mills singled to right centre but Holyman took Hagerman's roller on the run, tossing to Johnston for a force out on Mills and Johnston's quick throw doubled Hagerman at first. Williams dropped a single into right but Meagher lined to Holyman.

For the Petes Hall fanned. Turner's fast spring gave him a hit on a roller to second but he was out stealing. Holyman singled to left to be forced at second on Legon's tap to Weir.

The ninth was soon over. Holyman made a fine running catch of Casey's fly at the left field foul line after which Heckman struck out Oulette and Ross.

A TIMELY VICTORY.

Peterborough.	AB	R	H	PO	A	E
Holyman, ss.	5	2	3	4	2	0
Legon, lf	4	2	2	0	0	0
Swanston, c	3	1	1	8	0	0
Harrison, 1b	4	2	2	10	0	0
Heckman, p	2	0	2	0	4	0
Collins, 3b	4	0	1	0	1	0
Johnston, 2b.	4	0	0	2	5	0
Hall, m	4	0	0	3	1	0
Turner, rf	4	1	2	0	0	0
	34	8	13	27	13	0

Belleville.	AB	R	H	PO	A	E
Ross, m.	4	1	2	0	0	1
Weir, ss	3	0	1	1	2	1
W. Mills, lf.	4	1	2	5	0	0
H. Mills, 1b	4	0	1	9	0	0
Hagerman, c.	4	0	0	5	1	0
Williams, 3b	4	0	2	0	0	0
Meagher, 2b	4	0	2	4	5	0
Casey, rf	4	0	0	0	1	0
Oulette, p	3	1	0	0	4	0
	34	3	10	24	13	2

By Innings:
Peterborough ... 20200040x—8 13 0
Belleville ... 100020000—3 10 2

Home run, W. Mills; sacrifice hits, Legon, Swanston, Weir; bases on balls, off Heckman 2, off Oulette 2; struck out, by Heckman 8, by Oulette 4; left on bases, Peterborough 5, Belleville 7; double plays, Holyman to Johnston to Harrison, Weir to Meagher to H. Mills; stolen bases, Legon 2, Harrison 2, Swanston, Turner; balk, Oulette.

Umpires, Benson an Hallinan.

STANDING OF NATIONS IN THE OLYMPIC GAMES

OLYMPIC STADIUM, Colombes, France, July 14 (Canadian Press). — Following is the record of points in the Olympic Games:

United States	255
Finland	166
Great Britain	85½
Sweden	31½
France	26½
Italy	19
Switzerland	15
South Africa	11
Hungary	10½
Australia	10
Canada	8
Norway	6
Argentina	5
New Zealand	4
Esthonia	4
Holland	4
Denmark	3
Japan	1
Chile	1

First Places.

United States	12
Finland	10
Great Britain	3
Australia	1
Italy	1

BUFFALO LOSE TWO TO BIRDS

Baltimore Won Three and Lost One Over the Week End.

SKEETERS DROP TWO.

BUFFALO, July 13. — Baltimore won both games from Buffalo this afternoon by scores of 7 to 4 and 10 to 3. Anderson, Jacobs and Kelly hit homers in the first half. Errors helped to defeat Biemller, while Groves had to be pressed into service to save Tomlin's game. There was nothing but the champions to the second, both Barnes and Clark being walloped hard, the former failing to last out the first innings. Rube Parnham pitched strong baseball and made two hits. Score:

First game:
Baltimore ... 000160000—7 10 0
Buffalo ... 100100110—4 9 2
Tomlin, Groves and Cobb; Biemiller, Williams and McAvoy.

Second game:
Baltimore ... 5103001—10 16 0
Buffalo ... 1010100— 3 8 0
7 innings by agreement.
Parnham and McCarty; Barnes, Clark and Hill.

USED EVERY PITCHER.

SYRACUSE, July 13. — The Syracuse Stars unleashed their heavy artillery against Jersey City here today, winning both ends of a double bill 12 to 2 and 8 to 6. In the course of the twin offering Manager Donovan of the vsitors used every member of his slim pitching staff, using three in the first game and four in the second. The home team gathered a total of 28 hits in the two games, with Red McKee doing a great deal of the heavy work. The Star catcher hit two singles in the same inning when the Stars gathered eight runs in the fifth inning of the first game. Scores:

First game:
Jersey City ... 100000001— 2 8 1
Syracuse ... 00008040x—12 17 2
Frank, Denike, Newell and Freitag; Meine and McKee.

Second game:
Jersey City ... 3300000—6 9 1
Syracuse ... 200330x—8 16 1
7 innings by agreement.
Lucey, Barnhardt, Zelair, Hanson and Freitag; Frankouse, Pierotti, Reinhart and McKee.

Won Double Header.

ROCHESTER, N.Y., July 13. — The Newark Bears took a firmer hold on third place in the International League here to-day by trimming the Tribe of George Stallings 8 to 5 and 6 to 5 in a doubleheader. The Bears made 25 hits in the afternoon. Mohart after allowing five runs in the first frame of the game, shut out the home team for the next eight. Scores:

First game:
Newark ... 210040100—8 15 1
Rochester ... 500000000—5 10 3
Mohart and Devine; Matthews, Blossom and Lake.

Second game:
Newark ... 2001030—6 10 1
Rochester ... 0003011—5 10 5
Ellis and Dougherty; Blossom and Lake.

UMPIRE STRUCK AT WASHINGTON

Rabid Fan Assaulted Holmes —Speaker's Hitting Featured Cleveland's Defeat.

YANKS BEAT BROWNS.

WASHINGTON, July 14.—(Canadian Press).—The heat apparently affected both players and spectators at yesterday's game between Cleveland and Washington, which the home club won, 15 to 11, before a crowd which frequently baited the umpires.

In the ninth Manager Harris was banished by Umpire Holmes as he protested the calling of balls and strikes, and when the game ended excited fans poured on the field and surrounded Holmes. While one fan shook his finger at the umpire another struck him in the face, knocking him against a wall, but Umpire Moriarity, players and police came to the rescue and further trouble was averted. A crowd of several thousand was then dispersed by a squad of blue coats.

Cleveland used five pitchers and Washington three, while the batting of Speaker was the feature. He hit a home run over the right field fence, got a single and a double and walked three times. Score:
Cleveland ... 00302310—11 12 0
Washington ... 2300280x—15 18 1
Brown, Uhle, Clarke, Roy, Cheeves and Myatt; Marberry, Zahniser, Russell and Tate.

Two From St. Louis.

NEW YORK, July 14.—(Canadian Press).—The New York Americans defeated the St. Louis club here yesterday in the second game of the series by a score of 6 to 2.

This gives New York six victories in their last eight games.

Bush had the better of Davis in a pitching battle, allowing St. Louis five hits.

Babe Ruth made three hits in four times and drive in three of New York's six runs. Score:
St. Louis ... 02000000—2 5 2
New York ... 10200021x—6 10 1
Davis and Severeid; Bush and Schang.

FINLAND'S GLORY HEIGHTENED BY MARATHON RACE

Alben Stenroos, of Helsingfors, Triumphed in the Classic Event of the Olympiad.

GREAT PERFORMANCE.

Ran the 26 Miles in 2.42.22 3-5— Yanks Victorious on Track and Field.

OLMYPIC STADIUM July 14.—The United States left the Olympic battlefield Sunday triumphant in track and field for the eighth successive time since the modern revival of the Olympic games. But when dusk brought a close to the greatest and most spectacular fight ever witnessed for international athletic honors, the United States shared the final glory with her gallant rival from the north, Finland.

The premier mantle of Olympic triumph went to the new Finnish hero Alben Stenroos, who raced under a blazing sun to the classic marathon championship, a victory which capped the climax to Finland's clean sweep of the distance races and gave the little Nordic country the greatest laurels it has ever won.

Even the marathon failed to bring out the banner crowd expected for the closing day. There were only about 25,000 persons present. Paris was in the throes of a national holiday, with dancing and other festivities, and has been neglecting the Olympic games. Sunday's crowd for the most part was composed of foreigners.

Winner 40 Years Old.

Stenroos, a 40 year old Helsingfors wood worker, running his fifteen competitive marathon race in fifteen years, slipped over the twenty-six miles of country roads to one of the most impressive victories in the history of the blue ribbon event. He crossed the finish line inside the stadium amid a deafening ovation, in 2 hours, 42 minutes, 22 3-5 seconds, nearly six minutes in front of his nearest rival, Bertini, of Italy. But remarkable as was Strenroos' triumph in the worlds' greatest test of heart and stamia, the highest honor of all in the final anaylsis must be bestowed upon his countryman, Paavo Nurmi, who completed a phenomenal record yesterday when leading his team to victory in the 3,000 metre race, he won his fourth triumph of the games.

Outstanding Achievement

Nurmi, flawless running machine, whose marvelous achievement in capturing four Olympic events stands alone in comparison with any accomplishment since the games began, was the mainspring of the courageous but vain fight Finland put up to out-score the United States.

The little northern country gave the United States one of the closest battles it has ever had, virtually with a two-man team. A recapitulation shows that practically half of the team's points were scored by Nurmi and Ritoli who estabilshed the Olympic "Iron Man" record by competing on all eight days and breaking two records while racing a total of 42,000 metres, equivalent to the marathon distance.

Taking the three finals days' events in record-breaking fashion the United States ran its final point total to 255, as compared with Finland's 166, and also gained the coveted margin in first places, with twelve to ten for Finland.

Interest in Marathon.

Thrilling as were the United States victories to-day, Finland's triumph over Great Britain and the United States in the 3,000 metres team race and the decisive capture of the 10,000 metre walk by Ugo Frigerioi, the Italian star, who thus retained his Olympic title, won four years ago, chief interest centred in the marathon. This was manifested not only by the crowd of 25,000 in the stadium which sent the band of 58 runners off late in the afternoon and nearly three hours later acclaimed as the conquering hero the sturdy Finn, Stenross ,as he strode first through the portal, but also along the 26 miles of roadside, where probably 100,000 more saw the great struggle.

Over the first half of the winding hill and dale journey to the little French village of Pontoise and return, the lead changed several times, the glory of the old Greek marathon runners, being revived in the first dozen kilometres by Kranis, who set the pace until he was succeeded, first for a short distance by De Mar, United States and then by Verger of France, who gained the plaudits of his countrymen lining the course, until the ultimate victor Strenroos, took the lead at the half way mark From that point the Finnish star running smoothly and apparently without great strain on his powers, despite the heat which nearly equalled that of yesterday, added to his advantage.

Three-quarters of the way home Stenroos was out of sight of his nearest rival Romeo Bertini, the Italian who passed De Mar at the 27-kilotre mark and took up a gallant but futile chase.

Held Steady Pace

Through crowded lanes, over the last stages of the journey, never slackening his pace, whether on upgrade, over side paths or the cobble stones of the village streets, Stenroos was vociferously greeted, but, except to a familiar shout from some countrymen, he seemed oblivious to everything but keeping a straight course and a steady pace.

While practically half the field had dropped out in the closing half of the race, and others were barely able to keep going, Stenroos came into the stadium track running strongly, and, after breaking the tape, raced around the field to acknowledge his countrymen's greetings before trotting to his quarters.

Marathon Results

Stenross of Finland, today won the Olympic marathon race, Bertini of Italy was second, and Demar, United States was third.

Stenroos' time was 2 hours 42 minutes 22 3-5 seconds.

Halonen of Finland came in fourth and Plaza Reyes, Chile, sixth.

LEAFS BLANKED BY THE CURLERS

Only Two Hits Off Wood in Saturday's Game at Exhibition Park.

CURLERS WIN FIRST HALF OF SCHEDULE

By playing a snappy fielding game behind Carl Wood and giving their heaver fine support at the bat, the Curlers won the first half of the Juvenile series at Exhibition Park on Saturday afternoon, defeating the Maple Leafs by 2 to 0.

Curlers rose to the occasion in fine style. The youngsters' infield, with McLeish at first, Baird at second, and Barrie at third taking most of the chances, was unbeatable, and as a result the Leafs never got a chance to start a rally.

Curlers won the game in the second when they shot the ball through short and third for a brace of runs. The Leafs gave Bradley poor support.

Curlers went out in order in the first . Baird walked, only to be caught by Hunt and LeBarr, going to second. McLeish fanned, and Baker, who dumped the ball in front of the plate, was pegged out by Holland.

The Leafs went out in a row. Baird threw out LeBarr, Barrie took Bradley's grounder and Scully fanned.

In the second, Wood was safe on Scully's error, and made second on a close decision when Barrie tapped to Bradley. Ash drove one through short to score Barrie and Wood.

On Hall's tap to Bradley Ash and Hall were doubled. Hillier was safe on Scully's low throw. McDonald scratched a hit and Baird fouled out to LeBarr.

Corbett and Franks were retired by Baird and Barrie, and Holland flew out to Hall.

Curlers failed to put a runner on in the third. Grant drew the first hit for the Leafs. Masterson fanned and Delahaye and LeBarr went out at first.

Barrie started the fourth with a double. Bradley took Ash's grounder but failed to tag Barrie going to third and his toss to Corbett was dropped. Hall beat out his grounder putting three on.

Hillier hit into a double play. McDonald was dead-headed. Baird fanned.

Bradley flew out to Barrie. Scully singled, Barrie threw out Corbett, and Franks fanned.

They went out in order in the fifth.

Curlers put two on in the sixth on singles by Ash and Hillier, but were held away from the plate.

The Leafs were retired without much difficulty, Baird taking Delahaye's drive on Wood and Barrie, grounders from LeBarr and Bradley.

In the seventh Baird singled [illegible], was forced by McLeish, [illegible] Wood was safe when [illegible] sacrificed a throw, M[illegible] to the close [illegible] off third by D[illegible] yesterday's [illegible] out to Holland [illegible].

Scully was [illegible] and went out stealing, Corbe[illegible] fanned and Franks popped to Ash.

The Box Scire.

Curlers.	AB	R	H	PO	A	E
Baird, 2b	3	0	1	1	2	0
McLeish, 1b	4	0	0	10	0	0
Baker, c	4	0	1	6	1	0
Wood, p	4	1	0	0	3	0
Barrie, 3b	4	1	1	1	4	0
Ash, ss	3	0	2	2	0	0
Hall, cf	3	0	1	1	0	0
Hillier, rf	3	0	1	0	0	0
McDonald, rf	2	0	1	0	0	0
	30	2	8	21	10	0

Maple Leafs.	AB	R	H	PO	A	E
LeBarr, 1b	3	0	0	7	1	1
Bradley, p	3	0	0	0	2	0
Scully, 3b	2	0	1	2	2	2
Corbett, ss	3	0	0	1	4	0
Franks, 2b	3	0	0	1	4	0
Hunt, 2b	0	0	0	1	2	0
Holland, c, lf	2	0	0	3	0	0
Grant, rf	2	0	1	0	0	0
Masterson, cf	2	0	1	0	0	0
Donnelly, rf	0	0	0	0	0	0
Delahaye, c	2	0	0	4	2	0
	20	0	2	21	12	5

By Innings.

Curlers	0200000—2
Maple Leafs	0000000—0

The Summary.

Two-base hit, Barrie; struck out, by oWod 6, by Bradley 6; base on by Wood 6, by Bradley 6; base on double play, Bradley to Hunt to LeBarr, Franks to Corbett; left on bases, Curlers 8, Maple Leafs 2; hit by pitcher, by Bradley (McDonald).

Umpires — Jackson at plate, Rowe on bases.

YOUNG COPS PRACTICE.

The Young Cops will practice this evening on the grounds of the Sacred Heart church, instead of at King Edward Park, for their game on Tuesday evening at the Exhibition park, with the Maple Leaf bantams.

COMPEAU'S HOME RUN AT OSHAWA WON FOR PONIES

Kingston Bunched Hits Off Dainty and Nosed Out 5-4 Victory.

MURRAY IN THE GAME.

Crowd of About 10,000 For L.O.L. Celebration at Alexandra Park.

OSHAWA, July 14 (Special to The Examiner). — Oshawa Orangemen celebrate the Glorious Twelfth with a huge demonstration, with an estimated crowd of 10,000 persons at Alexandra Park, when the Central Ontario League ball game, Kingston versus Oshawa got under way.

When the nine innings battle was over the "No Surrender" that floated between the banner poles in the parade was converted to the Limestone City citadel by the Daley-Kelly Irish turning in a 5 to 4 victory in the second section of the League's double schedule.

Kingston were down 3 to 2 up to the fifth frame, but a walk, a single, and a home run sent three runs over, making their total 5, while for the last four frames they went scoreless.

Oshawa scored two in the first, one in the third, and were then helpless up to the eighth when they squeezed one more across for a total of four

The locals touched Kelly for nine safeties, but they were kept well scattered outside of the first frame.

Dainty yielded eight hits and they came in bunches.

Mickey Murray appeared in the Oshawa line-up on Saturday, and the fans gave the guardian of the red light corner a warm welcome when he took his first turn at bat.

Another casualty overtook Oshawa in Saturday's game when W. Fair, who was going to second on his hit the first time up, sprained his ankle, and will likely be out of the game for some time to come.

The Box Score.

Kingston.	AB	R	H	PO	A	E
Teepell, 2b	3	2	2	0	2	1
Compeau, ss	3	1	1	4	2	0
Batstone, 3b	4	1	0	0	2	0
Cherry, cf	4	0	3	0	0	0
Daley, lf	4	0	1	1	0	1
Rice, c	4	0	0	10	2	0
Purvis, 1b	4	0	0	10	0	0
Nickel, rf	3	1	0	1	1	0
Kelly, p	4	0	1	1	0	0
	33	5	8	27	9	2

Oshawa.	AB	R	H	PO	A	E
Rowden, 2b	5	1	2	2	1	0
W. Fair, rf	1	1	0	0	0	0
Roddick, lf	4	0	0	2	0	0
Murray, [illegible]	4	1	0	1	0	1
D[illegible] Wainwright	4	1	4	0	3	0
[illegible] with Mariette	4	0	1	5	0	0
[illegible] second. Time 6 [illegible]	4	0	1	6	1	0
[illegible] conds.	3	0	1	1	2	1
[illegible]	4	0	0	9	0	0
Marr[illegible], rf, ss	4	0	0	1	1	0
Tyson, rf	1	0	0	0	0	0
	38	4	9	27	8	2

The Summary.

Two-base hits, Dainty, Wilson, Cherry; home run, Compeau; stolen bases, Teepell 3, Nickel, R. Fair; bases on balls, off Dainty 3; struck out, by Dainty 8, by Kelly 8; passed ball, Rice, Broad; earned runs, Oshawa 2, Kingston 4; double play, Compeau unassisted.

Umpires — Sullivan, Kingston, at plate; Allan, Port Hope, on bases.

TAYLOR TROPHY FINAL TUESDAY

Undefeated Junor Packers Clash With the Grey Birds Evening Game.

F. McKINLEY REFEREE.

The final for the W. H. Taylor Cup will be played on King Edward Park on Tuesday evening July 15th. The contesting teams will be the undefeated C.P.C. Juniors and the Grey birds both teams are confident and are placing their strongest teams on the field. Mr. W. H. Taylor will kick off and present the Cup to the winning team from the band stand. White Bros, the Sporting outfitters have presented the Association with ball for the occasion. Mr. Frank McKinley will referee and McKellar and Mr. Jack Clarke will act as linemen. Kick-off at 6 p.m. prompt.

The teams will be selected from the following players.

The C.P.C. — Bruce Bradley, H. Curtis, Woxley, I. Oowner, T. Montgomery, Halliday, Carmichael, Mitchell, James, Studley, Chambers, F. Soutar S. Willis.

Greybirds—Jenkins, H. Bradley, Clarke, Dave Grant, Feeley, H. Hotson, R. Batley, Cross, Buchan Somers, Kilenbeck, Foster McClennan.

16,000 AT CRICKET.

LEEDS, July 13. — Canadian Press —Sixteen thousand persons saw the opening here yesterday of the third test match between England and the touring South Africa team of cricketers. England scored 396 runs in the first innings, batting almost the whole day on a perfect wicket. The South Africans had lost two wickets for only 15 runs before the stakes were drawn. The heat was oppressive, but the interest was sustained throughout the day.

LEAGUE STANDING.

INTERNATIONAL.

	Won.	Lost.	P.C.
Baltimore	54	25	.684
Toronto	49	35	.583
Newark	45	36	.556
Rochester	45	40	.535
Buffalo	38	42	.475
Reading	33	43	.434
Syracuse	35	47	.427
Jersey City	25	57	.305

AMERICAN LEAGUE.

	Won.	Lost.	P.C.
New York	46	34	.575
Washington	45	36	.556
Detroit	44	37	.543
Chicago	39	39	.500
St. Louis	38	40	.487
Cleveland	38	42	.475
Boston	38	42	.475
Philadelphia	31	49	.388

NATIONAL LEAGUE.

	Won.	Lost.	P.C.
New York	52	26	.667
Chicago	44	33	.571
Philadelphia	30	47	.390
Pittsburgh	41	35	.539
Brooklyn	42	36	.538
Brooklyn	42	36	.538
Cincinnati	41	42	.494
Boston	33	45	.423
St. Louis	29	48	.377

TWO GAMES FOR PETES ON ROAD

Home Talent Play in Kingston Wednesday and Oshawa Saturday.

ARE TIED FOR SECOND.

The Petes win over Belleville and the defeat of Oshawa by Kingston Saturday cuts the Trunks' lead to one game and leaves Oshawa and the Petes tied for second place with the league standing as follows:

	Won	Lost	P.C.
Belleville	3	1	.750
Peterboro	2	2	.500
Oshawa	2	2	.500
Kingston	1	3	.250

The Solomon outfit play two games away from home this week journeying to Kingston on Wednesday and to Oshawa on Saturday. Meanwhile Belleville will play Oshawa in Belleville on Wednesday and on Friday night will be in action at Kingston.

Saturday's crowd was the largest that has witnessed a Central Ontario League game here this season, many Twelfth of July visitors taking advantage of the opportunity to see the old rivals clash.

The Petes who led the league during the first half in double plays are evidently determined that they will not be overhauled in this department. In the last four games the Petes infield has pulled off seven double plays, six of them with three men figuring in the killing.

Hagerman went hitless in Saturday's game and the Petes stole half a dozen bases on him making the day a dark one for the young Belleville backstop who only succeeded in stopping one theft in seven tries.

Billy Mills' hit for the circuit Saturday was a record drive and the big fellow got a hand from the crowd as he jogged around the bases.

Ross the Belleville centre fielder does not drop many flies, his muff of Collins' drive in the first inning being his first miss of the season.

Although there were twenty-three hits registered Saturday Mills' homer was the only extra base blow of the day.

Oulette's coolness deserted him during the seventh inning rally and the big right-hander got so excited that he pulled off a balk which did not help to steady him in any way.

Saturday's victory was the worst drubbin the Petes have handed Belleville in many a moon.

To prevent needles and pins from rusting, stick them into a piece of flannel which has been saturated with machine oil.

THE BLUEBIRDS WON THE ORANGE SOCCER MEDALS

Both Teams Scored During the First Half—One Goal Each.

SCORE 4 GOALS TO 1.

The Final Period Brought Disaster to the Lively Greybirds.

The Bluebirds won the first half of the Junior League Championship on Saturday afternoon when they defeated the Greybirds to the tune of four goals to one at the Exhibition Grounds, as one of the Orange Celebration Attractions. The winners will receive medals from the Orangemen as a recompense for their labours.

Game Described

There was no advantage in winning the toss and both teams were at full strength when they started under a boiling hot sun. After five minutes play, Halliday passed out to Mitchell on the right, he beat Batley on the tackle, travelled at a fast pace for goal to let drive a close range thereby giving Jenkins no chance to save. Play run from end to end where lack of markmanship was evident by the forwards, eventually Foster tapped across a beauty to goal Sumner shot Downer cleared poorly as Hotston equalized with a rising drive between the posts. The Greybirds centre forward was injured but resumed after attention. Souter at outside left, an individual play was always conspicuous by his tricky tactics as he beat man after man but was held in check by McLellan, who many a time kicked to touch or gave away a fruitless corner when a goal looked positive. A solo run up the field by Carmichael, ende din Mitchell receiving the ball in Greybird's area. He beat the defense, shot hard and fast to witness his parting shot strike the cross-bar while Jenkins with outstretched arms was waiting the ball but James shot past carelessly. There was no outstanding play thereafter except for some minor raids on goal that give the goalie's no trouble to clear. Half-time, one goal each.

Half-Time

After the usual intense, Foster travelled down the wing, evaded the defense but Halliday arrived in time to prevent him from getting a shot for goal. Carmichael accepted the clearance kick smartly, looking over the field decided to dribble in through the opponents and from a right foot drive from 10 yards out the Bluebirds ahead. After the centre-kick, Croft gained two corners off Oxley. From the later shot, Foster made a mistake hanging too long to the ball until Downer robbed him cleverly. It was evidently seen that the players had great difficulty in controlling the ball which was caused through thelong grass and the ball spent a good part of the time up in the air.

The heat told on the players as the play continued. A sudden collapse of energy on the part of the Greybirds let the Bluebirds add two more goals to their credit before the finish through the efforts of Mitchell and AJmes. Final Bluebirds 4, Greybirds, 1.

Goal scores:—Bluebirds —Mitchell 2, Carmichael and James. Greybirds —Hotston.

Greybirds—Jenkins goal, Clark and Bradley backs, Batley, Feeley and Hotston half backs, Croft, Buchanan, McLellan, Sumner and Foster forwards.

Bluebirds— Bradley, goal; Oxley and Downer backs, Montgomery, Halliday and Carmichael half backs; Mitchell, James, Studeley, Chambers, and Souter forwards.

Referee—Frank McKinley.

SHORT WAVES FOR AIR.

Aerial lighthouses may be constructed with short wave transmitting sets for all year round guidance of aviators. These transmitters are to be based on the one and a half and two-meter radio wave transmitters recently produced by the French commandant, Rene Mesny.

RECORD BROKEN IN 1600 METRES RACE BY YANKS

Canada Was Fourth, Trailing Swedish and British Teams.

WEEK END RESULTS.

Frigerio, of Italy, Retained Olympic Crown in 10,000 Metre Walk.

OLYMPIC STADIUM, France, July 14. — The United States won the 1600 metres relay race. Sweden was second, Great Britain third, Canada fourth, France fifth and Italy sixth.

Time, 3 minutes 16 seconds.

These figures constitute a new world's record, the old record of 3 minutes 16 3-5 seconds having been made by the United States relay team at the Stockholm Olympic games in the year 1912.

3000 METRE TEAM RACE.

In the 3000 metre team race, the results were as follows: Nurmi, Finland, first; Ritola, Finland, second; MacDonald, Great Britain, third; Johnson, Great Britain, fourth; Katz, Finland, fifth; Kirby, United States, sixth.

Time 8 minutes, 32 seconds.

400 METRES RELAY.

The final in the 400 metres relay race was won by the United States. Great Britain was second; Holland, third; Hungary fourth; France fifth, and Switzerland sixth.

Time 41 seconds.

By running the distance in this time the United States team clipped one-fifth of a second from their own world's record made 24 hours previously.

ITALIAN WON WALK.

Frigerio of Italy won the final in the 10,000 metres walk; Goodwin of Great Britain was second; MacMaster, South Africa, was third; Padesi, of Italy, fourth; Scwab, Switzerland, fifth, and Clark, Great Britain, sixth.

The winner's time was 47 minutes, 49 seconds.

BROKE DISCUS RECORD

Clarence Houser, University of Southern California, Sunday won the final in the Olympic discus event with a throw of 46 metres 50 centimetres.

This mark breaks the Olympic record.

SABRE COMPETITION

The United States' Sabre Team met with a crushing defeat at the hands of the Hungarians in the team competition in the Stadium here on Sunday. The Hungarians scored 14 victories as against 2 for the United States.

The Argentine team won from the Spaniards in splendid style, scoring 13 victories to three for the Spaniards. Czecho-Slovakia won from Denmark 12 to 4, while Italy defeated Belgium by touches, having 46 to Belgium's 30, although the victories were even at 8 all.

Decathlon Results.

The figures for the Decathlon were announced at the opening of to-day's competition, as follows:

First, Harold Osborne, United States, with the world record-breaking figures 7.710.755; second, Emerson Norton, Georgetown, 7.350.895; third, Kleinberg, Estonia, 7.329.36; fourth, Myrra, Finland, 7.005.175; fifth, Suterland, South Africa, 6.794.142; sixth, Gerspach, Switzerland, 6.743.53.

Figerio, of Italy, proved himself king of the 1924 Olympic walkers, just as he did at Antwerp in 1920. He won the 10,000 metres walk (6 miles, 376 yards) in 47 minutes 49 seconds, thus placing Italy in the scoring column for the first time.

Frigerio's style carried him over the ground very fast; it is faultless. He was the only won of the ten starters not warned by the judges for hopping or breaking into a jog. He lapped the entire field with the exception of Goodwin of Great Britain, who finished second, and McMaster, South Africa, who was third.

OLYMPIC NOTES.

Not a great deal of interest was shown in this event and the decision of the International Olympic Committee to remove it from the future Olympic programmes is believed to have been vindicated.

The Marathon runners jogged around the track for a lap and a half before starting on their 26 mile journey over the country roads. The pack was already strung out for a hundred metres when the runners disappeared outside the stadium.

The 400 metre relay race resolved itself into a duel between the United States and Great Britain, Holland being five or six yards in the rear.

The United States team was helped to victory by superior speed in passing the baton. The time, 41 seconds flat, equalled the world's record made an hour before by the United States, in the first heat of the semi-finals against Switzerland.

Paavo Nurmi, of Finland, as usual, ran all opposition into the ground before the 3000 metres team race was half over.

Nurmi and Ritola, who finished in that order, were fresh, after a hard race, in which the Olympic record was broken, Nurmi covering the distance in 8 minutes and 32 seconds. The previous record, 8 minutes 36 4-5, was made by Kolehmainen, at Stockholm, in 1912. Ritola was 80 yards behind at the finish, and Nurmi eased up.

Only 19 men reached the end of the journey out of 24 starters.

Cochran gave the United States a ten yard lead over Great Britain in the first quarter of the 1600 metre relay. Stevenson, running superbly, extended the lead a few yards. Great Britain still holding second. The Swedish runner in the third quarter, speeded past the British, and reduced the lead of the United States, although MacDonald ran well. In the fourth quarter, Helffrich accepted the furious challenge of both Briton and Swede and wore them out at a burning pace. He finished fully 15 yards ahead of the second man.

NAT'S BOY MANAGER SAYS TEAM PLAY TURNED TRICK

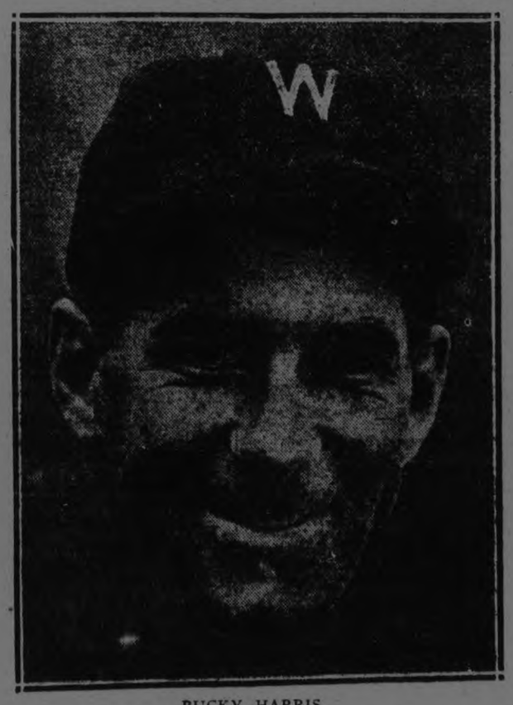

BUCKY HARRIS.

The hardened old critics said in the spring that Bucky Harris would be a failure as manager of the Washington ball club. "He's little more than a kid," they argued, "and running a big league ball club is no kid's job."

Well, Washington was on top in the American League for the first time in ages, until yesterday's defeat put them in second place, and the managerial genius of the young second baseman is largely responsible for it. "Team play did it," he says in his article.

FADEAWAY BALL HIS SPECIALTY

Thurston Was Only Second-Rater Last Year, But Now a Star.

DODGED THE CAN

Wonders will never cease in baseball.

This time last year Pitcher Hollis Thurston of the Chicago White Sox was regarded as just so-so.

Today he is one of the most effective twirlers in the American League, disputing the leadership with the great Walter Johnson.

Thurston came to the American League as a member of the St. Louis Browns. During the first month of the 1923 season he was used as a relief pitcher.

That failed to [illegible] him. He told the world that he was a regular or nothing, that he much preferred going back to the bushes than sitting on the bench.

For this outburst he was sold to Chicago, the White Sox refusing to waive on him.

Much Ability as Batsman

Thurston met with only fair success after joining the Sox. As a matter of fact, he showed to better advantage as a batsman than pitcher.

The wise men of baseball are not infallible; they make many mistakes. It is a well-known fact that last season serious consideration was given to the making of an outfielder out of Thurston, so as to utilize his hitting ability.

"His fast ball isn't good enough to get him by in the American League," was the opinion of the experts in passing judgment on Thurston.

Lacked Good Fast Ball

The fact that he had a good curve, a fine change of pace, great ability as a fielder, were overlooked in considering his chance to make good, simply because he seemed to lack a fast ball.

No doubt it was lack of pitching talent that gave Thurston his chance to deliver. Before the close of the season he had proved that a pitcher can make good in the big show without a fast ball a la Walter Johnson.

This season Thurston has improved his good work of last fall, and ranks as one of the outstanding pitchers of the American League.

Thurston probably cost the White Sox in the neighborhood of $5000. Ten times that amount couldn't buy him to-day. A pitcher of his ability would mean much to the St. Louis Browns in its fight for the pennant.

Has Mathewson Fadeaway

Thurston's one best bet is a fadeaway delivery, much similar to that made famous by Christy Mathewson.

Last season I worked a game in which Thurston performed a most unusual feat, the throwing of 11 straight strikes, all of them "fadeaways."

In one inning he retired the opposition on nine pitched ball, three of the strikes were called, six others swung at and missed entirely. He threw two strikes to the first man to face him in the next inning.

Thurston is unquestionably one of the pitching sensations of the year.

GIANTS OUTHIT OLD CLUB RIVALS

Crowd of 36,000 at Sunday Game in Chicago Overflowed on Field.

FOURNIER GETS 21ST HOMER

CHICAGO, July 14.—(Canadian Press).—Home runs by Wilson and Kelly, in addition to three two-baggers and an error in the seventh inning, clinched yesterday's game for New York, making the final score 9 to 6. Four of the hits, including the two homers, were made off Tony Kaufmann, who relieved Aldridge in the fifth. Blake finished the game for Chicago. New York used three pitchers, all the runs scored by Chicago being made off Watson. Jackson also made a home run. Ropes were stretched on the field for the overflow crowd, which was estimated at 36,000. Score:

New York	010201410	9	16 2
Chicago	031200000	6	10 1

Watson, Jonnard, Bentley and Gowdy, Snyder; Aldridge, Kaufmann, Blake and Hartnett.

Split Double Bill.

CINCINNATI, July 14.—(Canadian Press).—Cincinnati and Boston broke even in yesterday's doubleheader, each team scoring a shutout. Both Luque and McNamara pitched well in the first game, but the latter's support was better, errors accounting for the two runs made off the Cuban, while May allowed four hits and two more runs in the ninth.

Rixey blanked the visitors, 6 to 0, in the second game, completing twenty straight innings without being scored on. Scores:

1st game—

Boston	001100002	4	8 0
Cincinnati	000000000	0	8 2

McNamara and Gibson; Luque, May and Hargrave.

2nd game—

Boston	000000000	0	5 2
Cincinnati	20012010x	6	12 1

Genewich, Benton and O'Neil; Rixey and Wingo.

Dodgers Beat Cards.

ST. LOUIS, July 14.—(Canadian Press).—Sothoron proved wild and ineffective, and the Cardinals lost the first game of the series to Brooklyn yesterday, 9 to 4. Fournier hit his 21st home run of the season in the ninth inning, while his single in the third with the bases full scored Grimes and Johnston. Score:

Brooklyn	005000301	9	11 2
St. Louis	100002010	4	9 2

Grimes and Taylor; Sothoron, Sherdel and Vick.

DO YOU KNOW BASEBALL?

BY BILLY EVANS

QUESTIONS.

1—There are two out, a man on third base, and one strike on the batter. The batsman is of the opinion that two strikes have been called on him. On the next pitch the man on third starts to steal home. The batter struck at the ball, missed it, and believing it to be the third strike, started to run to first. The catcher dropped the ball, but recovered and threw to first ahead of the runner. In the meantime the runner from third had slid over the plate in safety. What about this play?—N.T.L.

2—Can a batsman for any reason step out of the batter's box after the pitcher has started his delivery? If so, does the pitched ball count?—T.M.

3—Is it legal for a pitcher to walk into the box facing the second base, wheel around quickly and deliver the ball to the batter?—T.M.

ANSWERS.

1—The run scores, since the man from third crossed the plate in safety. The ignorance of the batter and catcher as to the number of strikes on batsman doesn't enter into the dispute. That was "bone" stuff. The batsman is entitled to return to the plate and have his third strike since only two were on him.

2—The batsman has no right to step out of the box after the pitcher has started his delivery. The pitch is a ball or strike as ruled by the umpire.

3—The pitcher must face the batsman to make his delivery legal. He really faced second base and delivered the ball from that position without any hesitation as he faced the batter.

LOCAL TENNIS CLUB WON FOUR OF SIX EVENTS

In Saturday Games With Port Hope at Monaghan Road Courts.

BRIDEN BEAT WEBBER.

Dr. Phylis Young Took Ladies' Singles From Miss Hambly.

The Peterboro Tennis Club won four of six events in the match with Port Hope on Saturday at the Monaghan Road Courts. Dr. Phyllis Young won from Miss Hambly of Port Hope, in two straight sets 6-4, 6-0.

Mrs. W. M. Cruthers and Mrs. H. A. Cranfield were defeated by Miss Craick and Miss Bennett of Port Hope in truce sets, 6-2, 6-4.

Miss Bernice Giroux and Mr. G. C. Scott won from Miss M. Ward and Mr. Ryon, Port Hope, 6-3, 7-5.

Dr. Hewett defeated Mr. Ryon, Port Hope, 6-3, 6-3.

F. C. Webber, lost to Mr. Frank Briden, Port Hope, in three sets of some of the best tennis played on the Peterboro courts this season.

Webber won the first set 6-2, but Briden showed some of his old form of last season and took the next set 6-2. The third set was a hard battle with some beautiful placing. With the score 5-4 for Briden, the next game went to deuce six times and Webber finally pulled it out making the score 5 all. Briden took the next two games with a similar battle in the last game. Briden winning out Score 2-6, 6-2, 7 5.

Men's Doubles

The men's doubles was another hard fought battle F. Bowness and Walter Jackson won from Mr. Ryan and Mr. Bradley in three sets, 7-9, 6-4, 6 3.

Peterboro started out strong by taking the first three games and it looked easy money but the Port Hope team hit their stride and play ing Peterboro at their own lob game took the next four games putting them one up. Peterboro took the next two but Port Hope came back and won two making the score 6-5 for Port Hope. Peterboro tied it up but Port Hope got the next then Peterboro the next, then Port Hope won the last truce and set at 9-7.

In the second set Port Hope won the first game but Peterboro stopped the rally and took the next four games and won the set 6-4 and the third set 6-3.

The total for the day was: 4 events won and 2 lost.

After the match refreshments were served at the courts by Mrs. W. M Cruthers assisted by the lady members, Mrs. Walter Jackson poured tea.

The Peterboro Tennis Club play the Y.M.C.A. at the "Y" courts Tuesday night and Quaker Oats are at P.T.C. courts Wednesday night.

These are both return matches.

Cup Presented

Mr. H. O. Morrow one of Peterboro's Tennis enthusiasts who has shown a great interest in the success of the Peterboro Tennis Club's Courts is presen ig the club with their first trophy for competition. This trophy will be for competition in the Central Ontario Tennis Association and is to be competed for each year. The Peterboro Tennis Club will do their best to keep the cup right at home. The cup will go to the club winning the most points in the schedule games.

Tennis at Oshawa

OSHAWA, July 14 —Cobourg and Oshawa Tennis players broke even with three games each in a Central Ontario Lawn Tennis Association scheduled series here on Saturday afternoon, Cobourg winning the Ladies' singles, Ladies' doubles and mixed doubles, while Oshawa captured the two men's singles and men's doubles.

The following were the players and results. Men's singles: H. Henry Oshawa, won from Dr. Jamieson 4-6, 6-2 8-6; L. Marshall, Oshawa, won from A. B. Wilmott, Cobourg, 6-0, 6-3.

Men's doubles —D. B. Carylye and T. Fishleigh, Oshawa, won from R. Parker, and Dr. R. A. Jamieson, 6-3, 6-2.

Ladies' singles — Miss Myers, Oshawa, lost to Miss M. Hayden, Cobourg, 4-6, 2-6.

Ladies' doubles—Miss McGillivary and Miss Jackson, Oshawa were defeated, by Miss Willmott and Miss Floyd, Cobourg, 2-6, 6-3, 5 7.

Mixed doubles—Mrs. G. D. Conant, Oshawa, and Mr. Nicholson lost to Miss C. Hayden and Mr. A. R. Willmott, Cobourg, 6-3, 4-6, 4 6.

The berries of yew trees are not poisonous, but the seed contains a noxious element which makes the berry unfit to eat.

YOUNG FRENCH STAR WHO UPSET HOPES OF RICHARDS

American tennis experts are not faring so well on their trip into the enemy's land. First Helen Wills, the U.S. national world's champion, was bowled over twice by players she figured to defeat handily, and now Vincent Richards, fourth ranking male player of the country, is downed by Jean Borotra, the young Frenchman. Richards' upset was most unlooked for, as he was a favourite to win the Wimbledon tournament, Borotra clearly outplayed him.

WASHINGTON IN LEAGUE LEAD ON TEAM PLAY

Youthful Manager Says "Thanks to Team Play" For His Success.

WALTER IS IDOL.

Hopes to Overcome Setback by Defeat Yesterday and Get Into World's Series.

"It's great to be leading a winner," says Stanley Harris, the major league's youngest manager, "but I am not allowing myself or my players to be carried away with our success. It is a long way to the close of the season, and yesterday's defeat shows we have not things all our own way.

"Neither myself nor the Washington players are giving any thought to the pennont. We confine our attention each day to the ball game before us.

"The team that has the best percentage at the close of the season is going to capture the pennant. Winning ball games makes for the best percentage at the finish. Our good showing is not due to the work of any one particular player. It's the combined resut of excellent all-round play."

It's a baseball saying that no team has a chance to win a pennant that lacks a star shortstop. In Roger Peckinpaugh the Washington Club has the greatest shortstop in the game.

A concerted batting punch, plus good pitching, has been responsible for the spurt that put us up among the leaders.

Courage makes for a great ball team. There is no greater aggregation in the American league than the one I am fortunate enough to be managing.

Fight for every game, and forget them when they are over. Postmortems never change the result. Up and at them the next day.

The Washington club is fortunate in having so popular an idol on its team as Walter Johnson. The greatest pitcher of all times is an inspiration to all of us. We would like to get in a world's series if only to give Walter a chance to turn on his stuff.

What about our pennant chances? Let me repeat—we are not thinking pennant, simply trying to win every ball game. Any time we are beaten, it will not be because we have not tried.

WEATHERVANE

Soft coal mines have been turning out an average of only 7 million tons a week. Normal output is 10 million.

This indicates that general business is only seven-tenths normal. Some economists believe soft coal production is the most accurate barometer of industrial conditions. Others are pig iron output, railroad freight traffic and commercial fires. Watch these four and know which way the winds' blowing.

THIN WRAP NECESSITY.

Since so many dresses, even for daytime, are sleeveless the thin wrap is an absolutely necessity in the wardrobe.

FIRST SWIMMING IN THE OLYMPIC POOL

Three American Girls Won Qualifying Heats in 400 Meters.

LES TOURELLES, France, July 14 Canadian Press). — The opening events of the Olympic swimming were held at Tourelles Pool yesterday.

Conditions were favourable for good records.

Three members of the United States women's swimming team won the three qualifying heats of the 400 meters. In the first Gertrude Ederle came first, with Miss Molesworth of Great Britain second. Time 6 minutes 12 1-5 seconds.

Helen Wainwright won the second heat, with Mariette Protin, France, second. Time 6 minutes 46 3-5 seconds.

Martha Norelius won the third heat, with Miss Jeans, Great Britain, second. Time 6 minutes 27 1-5 seconds.

Three trial heats of the men's 1,500 meters swimming were contested. Annison, Great Britain, won the first heat, with Smith, of the United States, second. Time 22 minutes 10 2-5 seconds.

Ske Borg of Sweden won the second heat handily, with Taylor of Great Britain second.

In the third heat, Charlton, of Australia, broke the record, covering the distance in 21 minutes 20 2-5 seconds, distancing Hatfield, Great Britain, and Richard Howell, United States.

Arne Borg in the fourth heat again lowered the record, making the distance in 21 minutes 11 2-5 seconds.

Great Britain and the United States were eliminated from the water polo contest by Hungary, leaving the Anglo-Saxon countries out in the cold.

In the second trials on Tuesday, Hungary looms as a difficult customer for Belgium, which has drawn a bye.

STRAIGHT DOPE BENNY ON THE RADIO

Only thing those triple-deck demonstrations in Democratic convention demonstrated was that so-called human voice can take more punishment than old Porky Flynn.

Practive of wowing and yahooing a favorite son into the White House wine cellar may be polite and political but it's a lot of appleausce to the man in the rafters who wants to know what he's getting and if it's worth carrying home.

A wild, unshorn demonstration lasting 3 hours 48 minutes and 18 seconds is set down in the books as a record—and it is a record for asinity, dumbness and thick-coated imbecility.

Nor has the elevating and refining influence of collegiate atmosphere had any noticeable affect on sportive demonstrations. "Hold 'em, Harvard", plead 90,000 well-cravated throats in stadium. Yale immediately plows through for eighteenth touchdown.

ORANGE PARADE

(Continued from Page One.)

Canada can grow up together in unity they demand their separate schools. Not satisfied with the English language to serve the needs of this great British dominion they demand French, not satisfied with the labor organizations of the country they demand their own labor organizations in which a priest must hold the leading office.

The Orange Order is not built on such selfishness, and that is the reason it has continued to prosper in the country. It has been charged that the Orange Order is meddling in the political affairs of the country. We are in the political affairs of the country and so long as the Roman Catholic political machine has its thumb in the political pie of Canada, just so long will the Orange organization take an active interest in politics."

The speaker declared the Orange order opposes the present federal government because of its immigration policies that flood the country with Roman Catholics, who in order to wield power in Canada drive a separating wedge between classes in the communities and provinces to the detriment of the dominion. He presented interesting figures of the comparative religious populations in different provinces in Canada, showing Ontario alone standing firm against foreign domination. "Ontario," he said, "is loyal and imperialistic because of the Orange Order."

Mr. Armstrong urged his hearers to take an active interest in the political affairs of the country so that religious denominations should not be catered to by vote-seeking politicians and in order that the best policy for the whole population of Canada might be followed. The day was observed in commemoration of a great victory in which occurred an hour that was epic in the story of Protestantism, the hour in which James' forces broke before the army of William III. The twefith of July celebration marks a rallying of the forces of Imperialism, and Orangemen should carry on from this point, an aggressive force for the unity of the British Empire and the freedom of all people.

Some of the Lodges.

L.O.L. 41, Victora Lodge, Emily.
119 Omemee.
113 Omemee.
5, Lindsay.
820, Reaboro.
36, Campbellford.
52, Baltimore Lodge, Cobourg.
3, Cobourg.
351, Maple Leaf Lorge, Cobourg.
Princess Mary Lodge, Cobourg.
127, Cobourg.
261, Roseneath.
514, Coldsprings.
108, Warkwort.
46, Fraserville.
42, Carmel.
421, Perrytown.
385, Garden Hill.
34, Norwood.
277 Belmont.
284, Warsaw.
520, Cordova.
1022, Bethany.
326, Havelock.
522, Enniskillen.
585, Hastings.
206, Westwood.
557, Wellington Lodge, Douro.
460,
321, Otonabee.
494, North Monaghan.
122, Beresford Lodge, Lakefield.
Wesley Lodge, North Smith.
50, Peterboro Juveniles.
244, Peterboro, Vimy Ridge Lodge
80, Enniskillen.
1175, Peterboro.
372, Peterboro, Victoria Lodge.
50, Duke of Manchester Lodge.
525, Eastern Star Lodge, Peterboro.

Notes on the Parade.

Traffic arrangements were excellently carried out by the police force, under Inspector James Reid, assisted by Provincial Constables R. F. Davis and N. Maker, Constable Storey of Lindsay was on duty at the Exhibition grounds.

So well was traffic regulated that only one accident occurred and that was before the walk started.

There were in the parade six brass bands, four Scotch pipe bands and twenty-four fife and drum bands.

Cobourg Kilties had the largest turnout, with 30 active musicians.

The juvenile band of 16 members won applause all along the route.

Grandfather, father and son appeared in at least two of the lodges and father and son walked together in many.

Throughout the day no one was in more demand than "Ernie," and a great deal of the success of the day was due to the work of the same Ernest F. Reid, County Master.

John Ward was first and Chris. Jay second in the three mile running race. Two other competitors having dropped out, these contestants were allowed off with 2 1-2 miles, which they did in 15 minutes, 35 seconds.

Visiting Orangemen camped for lunch in many vacant lots in the city and in the parks. One party had lunch on St. Peter's Cathedral lawn, evidently thinking the beautiful open lawn was a public park.

2.18 Class.

1 Alfred Elk, b.g., owned by John Bailey, Toronto, and driven by Chapman—4-1-1-1.

2 T.N.T., b.g., owned by Stanley Blewett, Peterboro, and driven by Jones—1-2-2-2.

3 Doris Patch, br.m., owned by R. Langstaff, Campbellcroft, and driven by Sutherland—2-3-3-4.

4 Roy Mack, gr.g., owned by Dr. Johnson and Vanalstone, Peterboro, and driven by Powell—3-4-4-3.

Time — 2.19¼, 2.19¼, 2.20¼, 2.19¾. Entry, 6.

Purse—$100, $60, $30 and $20. Best 3 out of 5 heats.

2.30 Class.

1 Lady Manor, ch.m., owned and driven by R. Elmhirst, Keene — 1-2-1-1.

2 Thoro Patch, b.h., owned by S. J. McMullan, and driven by McMullan—3-1-2-4.

3 Schuyler Gratton, b.g., owned by J. W. Curren, Toronto—2-3-3-2.

4 Minnie Hall, br.m., owned by Geo. Powell, Belleville, and driven by Powell—4-4-4-3.

Time—2.24¼, 2.24¼, 2.24¼ and 2.24¾. Entry, 4.

Purse—$75, $37.50, $22.50 and $15. Best 3 out of 5 heats.

2.12 Class.

1 Armadale, br.h., owned by A. M. Johnston, Peterboro, and driven by Jones—1-1-1.

2 Major Hal, b.g., owned by Stanley Blewett, Peterboro, and driven by Jack McDowell—2-2-4.

3 Polly Stout, b.m., owned and driven by R. Elmhirst, Keene—4-4-2.

4 Viola Belle, b.m., owned by George Powell, Belleville, and driven by Powell—3-3-3.

Time—2.18½, 2.14½ and 2.16¼. Entry, 4.

Purse—$125, $62.50, $37.50 and $25. Best 3 out of 5 heats.

Official starter—Charles Snow, of Toronto.

Timers — Charles Armstrong, Havelock, and G. H. Kingsley, Cobourg.

Judges—Gus. White, Peterboro; Chas. Snow, Toronto, and C. G. Graham, Peterboro.

In the second heat in the 2.12 class Jack McDowell fell off his bic while driving Major Hal just before he reached the wire and was dragged about 100 feet by the foot which was held by a toe lap. Major Hal seemed to know his driver was in danger and slowed up. Mr. McDowell was surrounded by a large crowd in a minute and everyone was surprised to learn that he escaped injury and was able to walk off the track.

Major Hal, in an effort to nose Armadale out in the home stretch, rubbed wheels with the winner, which resulted in the accident. The judges allowed him fourth place.

STAR PITCHERS OFTEN MISPLAY

Failure of the Twirler to Produce Often Ruins the Team.

UPSET THE DOPE

The failure of a star pitcher to come through, often ruins the pennant chances of a ball club.

A half dozen clubs in the major leagues might be cited as examples of this truth. Any number of star pitchers have failed dismally in the early stages of the two big league races.

In figuring the chances of the Cincinnati Reds, it is only natural that Pitcher Luque stood out as the one best bet of the twirling staff. Last season he led the National League pitchers.

A similar condition exists in the American League. Last season George Uhle of the Cleveland club was one of the most effective pitchers in the Johnsonian organization. He figured to win at least 20 games. So far he has been able to do little better than break even.

Perhaps no club in the major leagues has suffered more in this respect than Pittsburg. The Pirates were regarded as well fortified in pitching. That feature of play loomed up as the team's strongest point.

In the veteran southpaw star, Cooper, the clever Lee Meadows and Johnny Morrison, regarded as the best curve ball pitcher in the National League, the Pirates were supposed to have a trio capable of carrying the pennant burden.

While the trio hasn't done poor work, still none has been able to win consistently. Luck has simply refused to smile on the Pirate stars, the breaks have gone against them. That best explains the failure of Pittsburgh to be contesting the lead with the New York Giants.

Practically every major league club has one or more pitching disappointments. Most of them have to do with the failure of some star to come through.

However, all has not been a failure in the major leagues from a pitching standpoint. Each organization has been fortunate enough to develop some likely young pitchers.

In Kremer, Pittsburgh has a recruit from the minors who is going great. The New York Giants have a star in Dean. Jacobs is doing fine works for the Chicago Cubs.

American League youngsters who have gotten away big are Stoner and Whitehill of Detroit, Wingard of St. Louis, Connolly and Lyons of Chicago, Marberry of Washington and a half dozen others.

The failure of a pitching star to deliver robs a club of much of its confidence. That is why a number of clubs have failed the early predictions of the experts.

PICK RADIO PLAYS.

Station WGY is preparing a treat of twelve radio dramas for its listeners. They were picked from the 300 plays submitted in its drama contest recently.

CORNS
Quick Safe Relief
Dr. Scholl's Zino-pads stop corns hurting instantly. Remove the cause—friction and pressure. They are thin, medicated, antiseptic, waterproof. Absolutely safe! Easy to apply. Get them at your druggist's or shoe dealer's.
Three Sizes—for corns, callouses, bunions
Dr Scholl's Zino-pads
"Put one on—the pain is gone"

LOCALS

DR. T. P. McCULLOUGH,

Eye, Ear, Nose and Throat Specialist, 166 Brock St., Phone 36W. dtf

DO YOU NEED AN ACCOUNTANT?

If you want your books audited or adjusted; if not satisfied with your book-keeping system; if you want your income tax return prepared for this or other years, or want some dispute adjusted. H. K. Middleton. Phone 211. dtf

PIPE BAND PRACTICE WEDNESDAY EVENING.

All members of the Pipe Band are requested to be at practice on Wednesday evening at 8 p.m., sharp. Business important.

NOW IS YOUR CHANCE.

Everybody should learn to Swim. Now is your opportunity, under Expert Instruction at Y.W.C.A. Swimming Pool. 1d-12-2786

CHANGE IN TIME-TABLE.

Comet Bus will leave Albion Sweets for Chemong 7 a.m., 2.30, 5.45, 9 p.m., returning 7.30 a.m., 3, 8, 11.30 p.m. Additional trips Thursday 1.30, Saturday 10 p.m. Return Fare 50 cents. 3d-12-2771

SUNDAY SCHOOL PICNIC

Wednesday, 16th July—All Saints' Sunday School Picnic per Steamer Stoney Lake. Dinner at Gore's Landing, Tea at Wallace's Point. Boat leaves George Street Wharf at 8 a.m. Tickets—Adults 60c, Children, 25c. 2d-12 14-2773

NOTICE.

Court White Lily, A.O.F. — The Members please notice Change of Regular Meetings from the 4th Wednesday to the 3rd Tuesday of Each Month.—G. Matthews, Secy., 92 London Street. 1d-12-2782

A SPECIAL COURSE.

Dr. Middleton will be out of his Office until the End of the Month. He will take a Special Course in Plate Work put on by Dr. Wilbor, of Columbia University, New York. 1d-12-2781

MOONLIGHT EXCURSION.

A moonlight excursion will be run under the auspices of Vimy Ridge L.O.B.A., No. 244, Wednesday, July 16. Dancing and refreshments. Admission 25 cents. 2d-14-16-2788.

H. M. YELLAND, M.B., SURGEON

During July and August, Office Hours will be: Monday, Tuesday, Wednesday, Friday and Saturday, 2 to 4 and 7 to 8 p.m. Sundays, Thursday and Holidays by appointment only. Office 'phone 9. Summer Residence 180, Ring 12. 26d-171-3364

D. SIMONS STILL HERE.

Dick Simons arrived in Peterborough yesterday to spend a week at his home here. Dan Simons is still in the city, but leaves on the 21st for New York City, where he will join a "Bringing Up Father" company for the coming season.

PLEASE NOTICE.

We sell Typewriter Ribbons. Quality as good as can be got anywhere at any price, and our prices are as low as the lowest. Bargains in rebuilt Remingtons and Underwoods and used Oliver typewriters. We also repair all makes and do all kinds of typewriting. — Typewriter Service & Supply Co., 332½ George Street. 'Phone 229W. dtf

G.W.V.A. CAR DRAW.

The G.W.V.A. membership car draw, which was to have been held on Saturday, was postponed because several books of tickets had not been handed in.

It will take place at the Rotary Carnival on Thursday under the supervision of the Rotary Club.

All ex-service men wishing to secure tickets may apply to the G.W.V.A. office.

WORTH MORE THAN DIFFERENCE.

Would you like to try a very fine tea—better, perhaps, than you have ever used—a tea, too, that has only advanced 2c on a ½ lb., while other teas have doubled in price? Then ask your grocer for a ½ lb. package of RED ROSE ORANGE PEKOE TEA—only 45c—very little higher than other package teas—and you'll find it's worth more than the difference.

TRUTH VERSUS ERROR.

It is folly to believe an untruth, even though it may be a pleasing idea. It is wisdom to stand by truth, which is impregnable. Every man ought to be fully persuaded in his own mind as to what is truth. Those who accept the truthfulness of the Scriptures can make positive statements. Man is a living soul, not possessed of a soul. This living soul dies as the penalty for sin. This does not mean the body dies, and some inexplicable part of man does not die. "The soul that sinneth shall die." Nor does this mean only moral death. Those who accept Satan's original lie, "Thou shalt not surely die," must accept additional untruths to uphold the first lie. So the doctrine that when men die, they do not die (only their body) they go to heaven or a place of torment. To those who have earnestly taken heed but have allowed others to do the thinking for them, we suggest looking up the passages in Scriptures where the words heaven and hell are mentioned, and note the lack of anything to prove man (if alive when he was dead) has gone to "heaven" or "hell" (in its misconstrued meaning. We are glad to know, while the dead know not anything, the hour is coming, when all those who are in the tombs, shall hear the voice of the Son of God, and shall come forth That hour is fast approaching; when Jesus alone shall reign, when our old earth shall be restored to its pristine glory. What glad reunions, what a blessed time when sin, sickness, pain and death shall be no more.—M. T. Butcher. 1d

Your Vacation

You will need a WATCH that will keep good time when you are on your Vacation.

You might just as well purchase the New Shapes in White and Green Gold. Our New Stock is now in, and you can purchase a good Watch from

$9.50

Up.

WARNE BROS.

"Diamond Hall"

349 GEORGE ST.

'Phone 880

ANNUAL PICNIC.

The Ladies' Auxiliary of the G.W.V.A. are holding their annual picnic in Jackson Park on Wednesday afternoon, July 16th. Would the ladies kindly bring their baskets as promised. 1d-12-2792

STRAWBERRY FESTIVAL.

A strawberry festival will be held on the grounds of the Fairview Church, Smith, Tuesday, July 15th. A good programme will be given by the Peterborough Dramatic Club. Admission, 35c, for Adults, and 20c for Children. 1d12 2779

LAVATORIES CLOSED.

F. Smith, 625 Union Street, who is a member of the Royal Black Preceptory, and also a sergeant in the Peterborough Rangers, also Mr. T. Wellman, now of Windsor and formerly of the Peterborough and the Canadian Naational Railway Police services, together with others, to-day voiced their objection to the action of the caretaker of the Armouries in closing the lavatory accommodation of the building to visiting Orangemen.

Officials of the Order, also the G.W.V.A., and others, desire it known that they were in no way responsible for the order, and the consequent placing of guards on the doors.

The matter is being investigated.

OBITUARY.

MRS. J. C. BARNARD.

Death brought to a close a long and useful life in the passing of Mrs. J. C. Barnard, in her 83rd year, on Sunday afternoon.

It will be recalled that four years ago Mr. and the late Mrs. Barnard celebrated their diamond wedding anniversary. Her aged husband, who survives, has reached his 91st year, and is one of the oldest residents in Peterboro County.

The deceased was widely known and a member of a long established family in this community. Until 26 years ago, when she came to Peterboro, she lived on the Barnard homestead in South Monaghan. In her latter years she was bright and active, and her kindly disposition made her a host of friends.

The late Mrs. Barnard was a faithful member of Murray Street Baptist Church, and although failing health would not permit her to attend for some time, she maintained her interest in church activities to the last.

In her immediate family she is survived by her husband, two daughters, Mrs. P. S. White and Miss M. J. Barnard, and two sons, Howard and Ernest, of South Monaghan. She was one of a large family and is survived by four sisters and two brothers: Mrs. Wm. Robinson and Mrs J. Byers of South Monaghan, Mrs. Jas. Rutherford, Saskatchewan, Miss H. Perrin of Peterboro, Joseph Perrin of St. Mary's, and Charles Perrin of Oakwood.

The funeral will take place from the family residence, 540 Bethune Street, to Little Lake Cemetery. The funeral service will be conducted by Rev. Dr. C. W. Rose.

BATHING SUITS

Bathing capes and suits and pajamas for beach wear are made of rodier fabrics with crude patterns.

RELIABLE USED CARS

We have Several Cars that are in Exceptionally Fine Condition. Amongst others we have—

1 New Ford Fordor Sedan.

1 F.B. Chevrolet Baby Grand. Good condition. A real buy.

1 Overland Coupe.

1 Gray-Dort.

1 McLaughlin Roadster.

See These At Once.

A. BROWN & CO.

—383 WATER STREET—

POWER GROWTH MEANS LOT FOR CITY INDUSTRY

Rotarian Barnes Estimates C. G.E.'s Share at Twelve Million a Year.

That the prospects of hydro-electric power development in Canada are such as to justify the prediction that the Peterborough plant of the General Electric Co., will enjoy a business amounting to some $12,000,000 a year, was the assertion of Rotarian Lee Barnes, in the course of a most interesting paper on his classification before the Peterboro Rotary Club at its weekly luncheon. Rotarian Barnes' address was much appreciated by his fellow club members.

Rotarian Dr. A. W. McPherson, speaking for the Crippled Children's Committee, announced that arrangements for the treatment of the fifteen cases reviewed by Dr. Robertson last week, will be complet within a week. Eight or ten children are to go for operative treatment to the Hospital for Sick Children in Toronto, three of them leaving to-morrow, while the other seven would receive treatment at home.

The report was loudly applauded, and Presdent Reed Wren congratulated Rotarian McPherson and the members of his committee.

Rotarians Jack Seels and Dr. McNair gave their final instructions in regard to Thursday's big carnival in which every member of the club will have something to do. There will be Rotarian delegations here from Toronto, Oshawa, Bowmanville, Port Hope, Lindsay, Trenton and other points, and the programme will include a soft ball tournament among members of the visiting clubs, three horse races, a programme of track events, a midget league baseball game, and a Midland league game between the C.G.E. and Raybestos. In addition there will be a midway of large proortions and fun galore for everybody.

Rotarian Barnes in his splendid paper first reviewed the different products manufactured by electrical manufacturers, pointing out that in the case of alternate current generators no standardization was possible, and the result was that plant equipment, etc., was so costly that the field was limited. The business was divided, so far as Canada was concerned, between two companies, while in the United States there were but three. Other lines manufactured were transformers, switchboards, distributing equipment, household appliances, street railway equipment, etc., in which the field was more generally divided.

As to the prospects before manufacturers of electrical equipment, Rotarian Barnes was very optimistic. In the first place there was reason to hope for new business from the general extension of power and light systems into the rural districts, and also from the electrification of railways.

The development of hydro-electric power in Canada was merely in its infancy. The business done by electrical manufacturers in the past twenty years had subsisted on a development that had but reached three million horse power in turbine installation. Statistics show that at least 40 million h.p. remain to be developed.

Rotarian Barnes showed that in the last ten years the increase in power development had amounted to about 165,000 h.p., per year, and that the load doubled every five years. Allowing seven years, to be conservative, the speaker estimated that in 1930 the development would be six million horse power.

Peterborough's shares of the cost of the equipment necessary for this development, Rotarian Barnes placed at $12,000,000.

In conclusion he pointed out that the code of ethics agreed upon by the electical manufacturers coincided with the Rotary principles.

Among the guests to-day was Mr. Belaire, who rendered a couple of songs, in excellent voice.

A NEW HIGHWAY

Another Means Provided of Getting Out of Oshawa.

TORONTO, July 14.—(Canadian Press).—Within the next few days work will commence on the new Provincial highway between Oshawa and Bowmanville. The material to be used will be asphalt surface, with concrete foundation. The roadway has been completed between Oshawa and Toronto and is one of the finest thoroughfares constructed under the supervision of Hon. George S. Henry, M.P.P., Minister of Highways, by the Provincial Highway's Department.

CROP REPORT GOOD

Several Hours' Rain Saved the Sitation in Many Parts.

WINNIPEG, July 14.—(Canadian Press).—Crops are reported to be picking up, following heavy rains over many districts in Manitoba, according to the Canadian National Railways' crop report for the week ended July 12, issued to-day. Several hours' heavy rain saved the situation in the majority of districts, and farmers are more optimistic in some places, reporting prospects of a bumper crop. Saskatchewan points report rains on July 8, but a further good heavy rain is needed. Several districts report about 25 per cent. of wheat in shot blade with a good percentage heading out.

Society

Mr. S. C. Hensley returned from Flint, Mich., Saturday after an extended visit with his parents.

Miss Elda MacNab, R.N., of Montreal, is spending the summer at her home in North Monaghan.

Mrs. A. MacNab of North Monaghan, left this morning on a trip to Winnipeg, Saskatoon and Calgary.

Mr. and Mrs. Walter Squires, of Toronto, are entertaining at a house party for their son and daughter, Miss Sadie and Mr. Walter Squires, at their summer home, "Cedar Lodge," Hattrick's Point, Rice Lake. Among those present are Misses Gena B. Pyne, Pauline H. Emerson and Mr. J. Stewart Lundy, all of Toronto.

Mr. and Mrs. Gilmour Swanston and daughter, Jean, of Midland, and Mrs. Arthur Marvin, of Morish, are visiting Mr. and Mrs. W. D. Roberts, 260 Westcott street.

Mr. and Mrs. Fred Lebar have returned to Toronto after spending their honeymoon with the groom's parents, Mr. and Mrs. Jas. Lebar, 308 Louis street.

Mrs. E. S. Martin is the winner of the Stratton trophy.

Miss Florence Saunders, Clifton, and Master Albert have gone on a motor trip to Ottawa, accompanied by their grandfather, Mr. P. Green, and Bill Prest.

Mr. Dick Symonds is visiting his parents for a week.

Miss Effie O'Neil, prominent singer of Toronto, was the guest of Miss Helen Quinn over the weekend.

Mr. and Mrs. J. C. Harrison, 733 George Street, are in Toronto to attend the marriage of their daughter Florence, which takes place to-day.

Miss Jennie Frederick, Dublin Street, is spending her holidays in Tonawand and Buffalo, N.Y.

Mr. Robert Bugg, Wolsley Street, has received word of the death of his mother at Enfield, England, at the advanced age of ninety-five years. Mrs. Bugg left nine children, two of whom, Robert and Golden, reside in Peterboro.

Miss Boswell and her nephew of Long Beach, California, are the guests of Mrs. George Ward, Ashburnham.

Mr. B. Chesler, proprietor of Chesler's Store, has gone to Mt. Clemens, Michigan, for a three weeks' vacation.

Miss Peggy O'Neill, of Kemptville, is the guest of Mr. and Mrs. A. Doherty, Water Street.

Mr. and Mrs. Bartold and small daughter, of Rochester, N.Y., motored to the city to visit Miss M. Hanrahan and Mr. J. Hanrahan, Simcoe Street.

Mrs. George Gilman and Miss Jean Gilman, Park Street, left yesterday to spend the summer with relatives in New York City.

GIRL FOUND IN A DYING STATE

Saw Two of Her Companions Go Down to Their Death in Lake Simcoe.

BRECHIN, Ont., July 14.—(Canadian Press). — Lake Simcoe's treacherous waters have claimed the lives of two of the trio who ventured forth on an ill-fated sailing trip from Big Bay Point last Thursday afternoon.

The third member of the party, sixteen-year-old Margaret Murchison, of Barrie, Ont., is struggling back to consciousness here after a vigil of horror, during which she claims to have seen her two companions, Wilbur Hoskins and Edgar Smith, go to their death, and after a grim seventy-two hours' struggle for her own life.

Storm tossed, and verging on a total collapse from the harrowing ordeal of clinging for three days and nights to a drifting canoe, clad only in a bathing suit and sweater, and terribly blistered by the merciless rays of the July sun, the girl was found at nine o'clock this morning, struggling through a belt of reeds which skirt the waters edge at Concord Point. She is now receiving medical attention at Mr. E. A. Wilkinson's cottage, and is expected to recover unless pneumonia sets in.

THREE WERE KILLED

Train Struck Automobile on a Level Crossing.

MONTREAL, July 14.—(Canadian Press).—Shackman, Moses Taub and Jennie Shenroy, all of Montreal, were killed this morning when an automobile in which they were riding was struck on a level crossing near Shawbridge by a Canadian Pacific train. Two others in the car, Herman Gruver and Louis Goldner, also if Montreal, were badly injured. According to a statement of C.P.R. officials, the driver of the car though he could cross the tracks safely before the train reached the crossing.

WHEAT MARKET UP

Prices Up From Two to Four Cents Higher—Others Follow.

WINNIPEG, Man., July 14—(Canadian Press).—Continued dry weather throughout Western Canada and a good class of buying at the opening of the market here to-day, sent wheat prices upward. July opening 2½ to 4 cents higher at 1.29 to 1.30½, and October 1 5-8 to 3 3-8 cents higher at 1.23¼ to 1.25, the highest prices quoted in more than two years.

All other grains were following the trend of wheat and opened substantially higher.

HARRY WHEELER RECEIVES FINE

Case Disposed of in County Police Court To-day.

Harry Wheeler was convicted this afternoon by Magistrate Langley in County Police Court on charges of falsely representing himself to be a police officer and unlawfully carrying firearms on June 19th last. He was fined $50.00 for each offence and Courts cost, in all $126.65.

His Worship in delivering judgment stated that although an alibi was set up by the defence he could come to no other conclusion than that the accused was the man who held up the young ouple on the Norwood Road on the evening, of June 19. "I must discard the evidence of the alibi as being evidence of the events of some other occasion or that the alibi was deliberately framed," observed His Worship in imposing sentence.

Trial Postponed

Walter Belleghem appeared this afternoon prepared to proceed with his trial on the two charges that have been laid against him His Counsel Mr. J. A. O'Brien urged His Worship to proceed with the case, pointing out that all the defence witnesses were present and that his client was very anxious to have the matter disposed of.

Mr. Belleghem appeared in court with a scarred forehead and a bandaged hand.

Mr. J. F. Strickland, appearing for the prosecution asked for an adjournment in order that he would have an opportunity to consider all of the Crown evidence, pointing out that he would not like to proceed with the case until the participant in the accident was in shape for him to interview her.

Clarence Bacon, the driver of the other car in the collision was present accompanied by Mr. V. J. McElderry acting as a private prosecutor.

Magistrate Langley adjourned the hearing of both charges until 11 a.m. July 25, remarking that he would not force the Crown to proceed unless properly prepared for the trial.

FIVE LIVES LOST

Deaths by Drowning in the Far West.

VICTORIA, July 14. — (Canadian Press.)—A quintuplet tragedy, involving deaths by drowning of a gallant naval officer, his equally gallant wife and three young enlisted apprentices from the naval barracks at Esquimault, was the toll exacted by the elements here on Saturday evening. The victims were Lieutenant Ronald C. Watson, 27, of Edmonton, whose parents now reside in Wychita, Kansas, his wife Aimee, 27, a native of Ireland; William H. Nelder, 17, South Vancouver; Henry C. Fletcher, 17, 136 Balaklava street, St. Thomas, Ontario, and George Williams, 17, of William street east, Toronto.

Following an all night search, the water logged boat was found near Foul Bay yesterday morning, and the oars, mast and sails were found later in the day.

Mrs. Watson's body was found about 300 yards off Clover Point, and taken charge of by the city police. The other bodies have not yet been discovered, but the search is being continued.

MAYOR SENTENCED.

Detroit Suburb's First Citizen Goes to Prison For Two Years.

DETROIT, July 14. — Peter C. Jczewski, Mayor of Hamstramck; Max A. Wosinski, former Hamstramck commissioner of police, and John Ferguson, former police lieutenant, were sentenced to two years' imprisonment each, in federal prison Saturday, following their conviction with 28 others of conspiracy to violate the prohibition law by selling real beer.

MARIE CORELLI'S WILL

Left Estate of More Than $10,000 To Friend.

LONDON., July 14.—The will of Marie Corelli, the well-known authoress, disposes of an estate valued at £24,676. The bulk of it is bequeathed to her life-long friend, Miss Bertha Vyver.

The document definitely reveals that Charles MacKay, who adopted the novelist in her infancy, was "the only father I ever knew — no living person has any claim on me or my estate."

Every Mother's Duty - - -

It is a duty every mother owes to herself and her family to become thoroughly acquainted with

DR. THUNA'S TONSIL AND ADENOID PILLS

Swollen, red and inflamed tonsils yield like magic to the wonderful healing power of this remedy.

Purely vegetable and pleasant to take. Can be given to the youngest child.

Ask your druggist for free sample.

For Sale by Bond's Drug Store and leading Druggists everywhere. 103

FOREIGN MISSION IN BENGAL INDIA

Rev. J. R. Clancy Preached in the Cathedral on Sunday.

At St. Peter's Cathedral yesterday Rev. J. Raymond Clancy, C.S.C., son of Mr. and Mrs. John Clancy, Rubidge Street, spoke in behalf of the foreign mission work carried on in Bengal, India, by the Congregaton of the Holy Cross, of which he is a member, whose seminary is located in Notre Dame, Indiana.

In a brief, beautifully-worded address, Father Clancy appealed to his hearers for help, by prayer, money, and consecrated serivce, in the cause of the foreign mission work of his Order.

"After nineteen hundred years of toil and sacrifice and zeal on the part of the missionaries, there are many millions living to-day who have never heard the name of Jesus. People will say, Why do you bury yourselves in the dives of China and the jungles of India when there is so much work to be done here at home? That is true; there is much work to be done at home, but we cannot disregard Christ's express command to go out and teach all nations. What would our own country be like if Brebouef and Lolement, for instance, had preferred to stay at home?"

Father Clancy spoke of the work done through the past eighty years in schools, pulpits, and through the columns of the Catholic press, by the fathers of the Holy Cross, and of the sacrifices made by their missionaries in the fever-ridden jungles of India. He also referred to Frere Andre, "the miracle man of Montreal," who is a brother of the Congregation of the Holy Cross, and asked for subscriptions to "The Benvalese," the official publication of the Order, or donations to the work of building an institution at Washington to prepare young men for the work of the Indian missions.

A DOURO FARMER FELL OFF A SILO.

Mr. Roland Campbell Removed to Nicholls Hospital After a Serious Accident.

Mr. Roland Campbell fell off a silo on his farm near Nassau, this afternoon, and was removed to the Nicholls' Hospital, in apparently a serious condition. His brother, Mr. Vernon Campbell, was present at the time of the accident.

DEATHS.

ROSS. — On Thursday, 10th July, 1924, Leonard M. Ross, aged 25 years.

Funeral Monday at 3 p.m., from 263 Rubidge Street, to Little Lake Cemetery.

SMITH. — On Saturday, 12th July, 1924, the infant son (Grant Donald) of Mr. and rMs. Harvey Smith, 866 George Street, aged 2 weeks.

Funeral on Monday at 2 p.m., from above residence, to Little Lake Cemetery.

STAPLETON.— On Saturday, 12th July, 1924, at Nicholls Hospital, H. C. Stapleton, son of the late Charles Stapleton.

THE MUIR FUNERAL

New Yorkers Still All Worked Up Over Hanging in Canada.

NEW YORK, July 14.—(Canadian Press).—Funeral services for the late Walter Muir, New York youth hanged in Valleyfield, Canada, for the murder of Henri Laviolette, were held to-day in the Bronx. A large crowd attended, in which were Muir's mother and other members of the family. Among floral pieces was one from the Grammar School class of Bronx School, with which young Muir was graduated. It read, "To our Pal."

Muir was hanged last Friday after several attempts had been made to have his sentence commuted to life imprisonment.

BIRTH.

BURDON. — At Nicholls Hospital, on 12th July, 1924, to Mr. and Mrs. R. Burdon—a daughter (stillborn).

CONLIN—To Mr. and Mrs. J. Conlin, at St. Joseph's Hospital, June 29th (nee Agnes O'Brien) a son, Paul Joseph.

LATE WANT ADS.

WANTED — GENERAL SERVANT for the month of August to go to Stoney Lake. Adult family. Apply 386 Downie street or 'Phone 1715W. 3d-14-4407

WANTED TO BUY — A MEDIUM sized house in west end. Must be reasonable. Apply to Box 4406, Examiner. 3d-14-4406

WANTED — A YOUNG LADY FOR office position. Must have good experience and also first class references. Apply stating age and salary required Box 4405, Examiner. 3d-14-4405

TO RENT—SHOP WITH DWELLING on George street. Apply 95 Hunter street west. 6d-17-2793

FOR SALE—FOUR BURNER PERfection oil stove and oven, just used a short time. Cheap for quick sale. Apply at 212 Hunter street. 3d-14-4402

LOST— FRIDAY EVENING ON THE Highway a Ford Tire. Finder please 'phone 876W. 2d-13-4400

FOR RENT—3 CENTRAL MODERN houses. Immediate possession. Apply 344 King street. 14-16-18-4404

LOST—BAR PIN SET WITH AMEthyst and pearls. Finder please leave at 269 Charlotte. 3d-14-4403

LOST — ON SUNDAY SMALL GOLD brooch with red stone in centre. Kindly leave at Examiner. 3d-14-4401

Failing Vision

This begins to be manifest from middle age on. For the sake of the future, take the advice of a qualified eyesight specialist in good time.

A. A. FOWLER

Phm.B., Eye Specialist.

Ground Floor. - 373 George Street.

Stoney Lake Navigation Co.

Steamer will leave Lakefield on arrival of Trains leaving Peterboro at 8.30 a.m., 12.25 noon, and 5.40 p.m.

Steamer will leave the Lake to connect with Trains arriving in Peterboro at 8.00 a.m., 11.50 a.m. and 5.15 p.m.

For further information Consult

FRANK YOUNG, Manager.

Stoney Lake Navigation Co.

434 Park St. Phone 548

DR. N. D. FOOTE

Chiropody and Orthopedics

107 BARRIE BUILDING

Hours 9-12, 2-5.30 Phone 1730w

Evenings by Appointment

ALEXANDER & HALL

ELECTRICIANS

During the Summer months please leave all orders and messages at McClennan Hardware, 232 CHARLOTTE STREET, 'Phone 16.

We do all classes of Electric Wiring and Repairs. Estimates free. Prices right.

P. Alexander W. Gordon Hall

Last Day of Closing Sale

BUSINESS CLOSING

JULY 15th

On Tuesday Morning All Remaining Hats Will Be Sold at - - - - - - - $1.00

THE VANITY

186½ CHARLOTTE ST.

'PHONE 577J

Dr. Goodwin Chiropractor

PALMER GRADUATE

106-108 Barrie Building.

Lady Attendant. 'Phone 431

Hours: 10-12 a.m., 3-6 and 7-8 p.m.

Office Closed Tuesday evenings, and Thursday afternoon and evening.

DR. H. ROBERTS

D.C., Sp.C., Ph.T.D.

CHIROPRACTIC SPECIALIST

IRIDOLOGY DIETETICS URINALYSIS

Office Hours: 10-12 a.m., 2-5 and 7-8 p.m., and by appointment.

'Phones: Office, 2254; Residence 602. Lady attendant.

BANK OF TORONTO CHAMBERS - PETERBOROUGH

I've ordered a 'new' McLaughlin-Buick six

If You Had One You Would Be Proud To Tell It Too.

The McLaughlin Buick Special Six is full of life and pep. A joy to drive in heavy traffic or on the longest tour.

We can't describe it, but we can SHOW you.

SEE IT TODAY

A. BROWN & CO.

383 Water Street - - Peterborough

CAPITOL, TODAY

The Evening Examiner

PROBABILITIES.
Moderate to fresh west and south-west winds fine and warmer to-day and on Wednesday.

VOL. LV., No. 12 , PETERBOROUGH, TUESDAY, JULY 15, 1924 PRICE THREE CENTS

SOLDIER TO DIE FOR MURDER OF BANK MANAGER

Sentence Pronounced at Winchester Assizes in England Final Phase of Sensation.

INSANITY PLEA FAILS

Youth Coolly Shot Down Banker—Money Lead To His Arrest.

LONDON, July 15.—(Canadian Press Cable).—The final phases of a sensational crime were enacted Monday at the Winchester assizes when a young soldier, Abraham Goldenberg, stationed at Bordon Camp was sentenced to death for the murder of William Edward Hall, manager of the Bordon Camp branch of Lloyds Bank.

Insanity was urged by counsel for the prisoner but the appeal against a capital sentence was dismissed by Chief Justice Hewart who said the law assumed that every man was sane and responsible for his acts until it was established that he was laboring under such defect of reason or diseases of mind as not to know the nature of his acts.

Scene Near Whitley

Bordon Camp is not very far from the camps of Bramshott and Witley, the latter so familiar to many Canadian soldiers. At half past two on April 3rd Mr. Mall, who came daily from Farnham and worked all alone in the little wooden bank, concluded business apparently in the usual way. Some time later the driver of the Aldershot bus, who was accustomed to have Mr. Hall as a passenger between the camp and Aldershot, made investigations as he had not presented himself for the return journey. He found the manager stretched on the floor with a bullet wound through the head. The door of the tiny bank was locked and, although much money was missing, a quantity remained untouched.

Cool in Crime.

Suspicion eventually fastened upon Abraham Goldenberg, aged 21, a lance-corporal in the East Lancashire Regiment stationed at Bordon Camp. One of the non-commissioned officers saw him secrete a quantity of Treasury notes stolen from the bank.

When arrested the prisoner said: "I can't think how it is someone did not see me go in. I suppose you think I am a callous kind of wretch. It is very funny, I was as calm as I am now. The door was open and I just went in and said "Put your hand up." He made for the drawer so I just gave him one, two, and down he went. I got the keys and locked up the door. I got what I could out of the bank. I have not the slightest regret for what I have done, but I am sorry for Mrs. Hall, for I swear I did not know he was married. I wish I had been able to make provision for my girl. She is a sweet angel. So this is the beginning of the end."

Banker's Presentiment.

The murdered bank manager was only a young man, and left a widow and a little girl. It has been stated that he entertained a presentiment all along that he might meet violent end owing to the secluded character of bank building at Bordon.

FRIGHTENED HIS WIFE

But Napoleon Gignac Faces Attempted Murder Charge for Firing Shots.

QUEBEC, July 15. — (Canadian Press).—Napoleon Cignas, an elderly man, appeared before Judge Lachance Monday morning in the court of Sessions on the charge of attempted murder, and on a plea of not guilty the enquete was set July 17.

It is alleged that Cignac, who is a well known hunter of Loretteville, on Saturday fired two shots at his wife as she was coming out of her house.

The couple have been estranged for many years and recently, it is said that Cignac had erected a tent some distance from his former home and had been living there. According to the woman's version, on seeing her on Saturday afternoon, Cignac cried out: "I have got you now," and shot twice. The bullets, however, were not effective and the woman ran into the house to protect herself.

The accused's version is to the effect that he intended only to frighten her.

Fire In New Brunswick Woods Is Still Raging

ST. JOHN, N.B., July 15.—(Canadian Press).—Despite the rain of Sunday afternoon and evening, and the efforts of 250 fire fighters, the fire burning near Hampton and which was thought to be under control on Thursday is still raging, according to information Monday afternoon. The fire is burning through valuable timber lands and is spreading in the direction of Titusville. It is now said to be about four miles from Norton and travelling fast.

SUNDAY EXCURSION TRAIN PROTEST PRESENTED TO THE PRIVY COUNCIL

Lord's Day Alliances Appeal Against Manitoba's Permissive Legislation Is Conducted by N. W. Rowell—Two Railways Affected.

LONDON, July 15.—(Canadian Press Cable.)—Argument was opened Monday before the judicial committee of the privy council in the appeal of The Lord's Day Alliance of Canada against the enforcement of the recent Manitoba legislation which permits the operation of Sunday excursion trains in that province. The respondent is the attorney-general of Manitoba, while the attorney-general of Canada is represented as intervener.

When N. W. Rowell of Toronto, opened the argument for the Alliance Lord Carson of the judicial committee remarked that he had been busy throughout the week-end writing a long judgment and therefore had not had an opportunity to make himself familiar with the merits of the present appeal.

Lord Dunedin— "I think it is connected with a question whether Lord Carson, if he lived in Manitoba, would be permitted to write long judgments during the week-end."

Mr. Rowell's arguments were chiefly concerned with legal precedents. He urged that the Manitoba Lord's Day Act permitting Sunday excursions was invalid because it dealt with a matter relating to criminal law which was within the exclusive competence of the federal government which had delegated no powers to the provinces to pass such legislation. Furthermore it was beyond the ability of the Dominion parliament to delegate such powers. In any case the Manitoba act merely declared Sunday excursions to be valid "notwithstanding anything to the contrary in this or any other act of this legislature or in any law in force in this province over which this province has legislative authority."

Mr. Rowell contended that the Dominion Lord's Day Act was not a law over which the province had legislative authority. The legislation in any event was bad because only two railways were affected, the C.P.R. and the G.N.R. and both were Dominion railways. The argument was adjourned.

ONE AUTOMOBILE ESCAPED TRAIN

Both Raced Engine to Crossing And One Lost—Three Dead.

ENGINEER'S STORY

MONTREAL, July 15.—(Canadian Press).—The engineer of the train which struck an automobile carrying five persons at a level crossing near St. Jerome this morning, killing three of them outright and seriously injuring the two others, reports that his train was travelling at the rate of 25 miles an hour when he saw wo automobiles approaching. The first just cleared the tracks by inches but the second was hit squarely in the centre and thrown into a ditch. Moses Taub, 54, who had been picked up on the railway platform by the automobile a few minutes earlier; S. Schactman, 37, and Jennie Shrenrer, 23, were killed, while Herman Grover and Louis Goldner were taken to the Royal Victoria Hospital suffering from serious but not critical head and body injuries. Since it was reported to the coroner, that there was no criminal negligence in the case the inquest will be held without jury.

WOULD INCREASE R.C.N.P. PENSION

Members of Commons Urge More Liberal Treatment—Act is Amended.

MR. MEIGHEN'S TAUNT

OTTAWA, July 15. — (Canadian Press).—A resolution to amend the Act regarding the Royal Canadian Mounted Police was passed by the House of Commons Monday, and a bill based upon it was given first reading. The resolution authorized the Governor-in-Council to fix the pay and allowances of the Commissioner and of the other members of the force, and it also provided that the time served by officers in the Dominion police force should be included in the term of service for pension purposes.

Andrew Knox (Progressive, Prince Albert), T. J. Ladner (Conservative, South Vancouver) and D. W. Warner (Progressive, Strathcona) joined in a plea for more liberal treatment of the pensioners who served on the mounted police in the early days. The Minister of Justice, Hon. Ernest Lapointe, promised to give careful consideration to this plea.

Rt. Hon. Arthur Meighen, Conservative leader, rallied the Minister of Justice on another sample of "Government by Order-in-Council," in view of the denunciation of by Mr. Lapoints in opposition. Mr. Meighen said that he would have expected the Minister, instead of abolishing the statute to fix salaries in the mounted police, to bring in legislation to provide that all other salaries should be fixed by Parliament and not by the Government. Surely, Mr. Meighen said ironically, the Minister must fear that the constitution would be wrecked by such legislation as this.

Mr. Lapointe replied that Mr. Meighen's Government had settled the important things by Order-in-Council, whereas the present administration referred important things to Parliament and took power to itself only on minor points.

The resolution then carried and the bill was introduced.

BUILDING COSTS JUMP.

LONDON, July 15. — Following the announcement of the Government's housing plan, building costs have jumped nearly 25 per cent.

AMERICAN BETS AMAZE FRENCH

Reckless Play at Deauville and Daring Bathing Suits Stir Society.

PRODIGAL GAMBLING

DEAUVILLE, July 15.—With the heat wave sending all fashionable Paris gasping to the sea, a foretaste of what the season is to be like was obtained at the baccarat rooms last night when the rake off of the banks hit the ten million franc mark for the first time this Summer.

The rakeoff is 5 per cent, so the actual sum crossing the tables reached at least 200,000,000 francs, which is withing 20,000,000 francs of the high water mark in August, 1922.

Americans formed approximately 60 per cent of the players, some of the most prominent citizens of New York, Chicago and elsewhere gambling with a reckless prodigality that made even the oldtimers gasp.

His Luck Turned.

Preston Gibson, who declares that famous folk are trying to prevent the publication of his new book, "Golden Webb," which deals with the life of the idle rich, thinly disguising their names, was one of the luckiest players, three times winning bancos of more than 100,000 francs. Gibson has been unlucky all season, however.

The famous "gold syndicate" of Greek and American gamblers who control the "big table" at baccarat are winning back much of their huge losses of last year when they had to quit business.

Sidney Mortimer, of Pittsburgh, whose sister Aileen is considered the season's beauty, was another large winner.

Bathing Approved.

For the first time in years it is now fashionable to bathe in Deauville. Hitherto bathing paradoxically put you "out of the swim." Owing partly to the heat wave and partly to the influx of Americans the beach is now crowded with beauties in bathing suits of every shape, fashion and color.

Jean Danjou, famous actress, wore what at a distance looked like a golden one-piece suit until at close quarters it was discovered to be merely gold leaf fastened to the skin.

The much-heralded attempt by dressmakers to introduce "bathing gowns," most of which were short frocks reaching nearly to the knees, with a variety of colors, fashions and drapings, have met with complete failure, due to the refusal of American girl bathers to adopt anything except one-piece suits while revelling in the absence of any censor.

HAS BEEN RELEASED.

WUCHOW, China (via Hong-King), July 14.—Rev. E. H. Carne, the Australian missionary who, with Rev. R. A. Jaffray, Canadian, and Dr. H. G. Miller and Rev. Rex. Ray, Americans, was captured by Chinese bandits at Fu Riber on May 28, has been reelased, and is now on his way to Wochow. Messrs. Jaffray and Miller were previously released by the outlaws to carry demands for Ransom, while Mr. Ray subsequently made his escape.

With the news of the release of Carne comes also the tidings that the Kwellin Pringlop missionaries, to the rescue of whom the mission party were hastening by launch when they were captured, are safe and are all now en route to Wuchow.

ENAMEL TOP.

A white enamel top for your kitchen table is an excellent investment, as it is easy to keep clean, does not stain or absorb grease and makes a good surface for rolling pastry.

RUM CUSTOMERS TURNED PIRATES ENQUIRY SHOWS

Forty Frequenters of Rum Row Banded Together and Looted Liquor Ship.

CREW IMPRISONED

Pirates Previously Aboard on Purchasing Trips—Cargo Worth Million.

HALIFAX, N.S., July 15.—(Canadian Press).—According to a news story in the Mail yesterday, the report of the piratical attack on the French steamer Mulhouse and the robbery of nearly a million dollars worth of liquor cargo while the members of the crew endured ten days imprisonment below decks, betwen the twentieth and last of June, has been verified by a rigid court enquiry set up here Saturday night by Captain Huot, commander of the French warship Villed's, which arrived here Saturday. The report was sent by wireless to Paris.

According to the evidence adduced, the Mail says, the steamer was boarded by forty men soon after arriving on Rum Row, the leaders being men who had previously been aboard on purchasing trips. They held up the Mulhouse crew and imprisoned all the officers below. During this operation one of the pirates accidentally discharged his revolver and struck one of his comrades, who died at once. For ten days the unloading operations were carried on and the steamer frequently moved to new anchorages. The Patara, Quaco Queen, Tessy Aubrey, Mary M. Gardiner, Mary Conrad and Genevieve were among the vessels that took off the liquor. Twelve hundred cases were left aboard, the evidence indicating that this was deliberately done by the pirate captain to prevent the Mulhouse entering a neighboring port to give the alarm. The super cargo was forced to sign papers, the evidence stated, but was not allowed to know their purport.

MINIMUM WAGE IS FUR WORKERS' AIM

Preferential Union Shops Also Sought by Montreal Employees.

MONTREAL, July 15.—(Canadian Press).—Decision to ask for a minimum wage scale for fur workers in Montreal in preferential union shops when the present wage agreement expires in January, next was reached at the semi-annual conference of Canadian locals of the International Fur Workers' Union of the United States and Canada. The Conference opened here on Saturday and was attended by delegates from Montreal, Toronto and the International Union headquarters. Its purpose was to formulate organization plans for these localities and to decide upon what basis negotiations should take place for the renewal of agreements in Toronto and Montreal.

In Toronto, the agreement of the fur workers with the Independent Fur Manufacturers' Association expires next month. The conference decided that the present agreement with slight changs should be the basis of negotiation with the manufacturers, while in Montreal the renewed agreement should carry with it a minimum wage scale, and preferential union shops. In Toronto the minimum wage scale has been adopted in some of the shops. About 1,000 workers in Montreal will be affected by the renewal of agreements and about 300 in Toronto.

CATTLE POOL PROFIT

More Than 100,000 Head Sold by Grain Growers' Organization.

WINNIPEG, July 15 (Canadian Press). — All profits earned on commissions on the sale of live stock handled through the co-operative cattle pool of the United Grain Growers Limited hence forth will be distributed at the end of the year amoug shippers to the pool, it was announced here yesterday by C. Rice-Jones, vice-president of the company.

No profits from these operations will be added to the company's general revenue.

For the year which closed on 30th June the profits of the cattle pool amounted to $30,870, which will make possible a distribution of 1 per cent. on the value of their cattle to be paid to shippers, in addition to the full market value which they have received already.

Since the pool was inaugurated on 15th February, 1923, it has sold more than 100,000 cattle, of a value of $3,200,000.

CARPENTER DROWNED.

PORT ARTHUR, July 15 (Canadian Press). — Charles Jensen, 23 years old, employed as a carpenter on bridge construction, was drowned while bathing at Long Lac on Sunday afternoon.

CANADA'S WHEAT CROP REPORTED WORST IN YEARS

Damage From Drought May Reduce Yield 50 Per Cent., Chicago Traders Hear.

EXCITEMENT IN PIT

Worst Situation in 70 Years, According to Estimate From Saskatchewan.

CHICAGO, July 15.—Predictions that the wheat crop this season in Canada would be less than half of the yield of 1923 had much to do with a sensational advance of prices Monday on the Chicago Board of Trade. Maximum gains of five cents a bushel were registered with values shaded only a trifle at the finish.

Excitement among traders in Chicago wheat pit attained a high pitch after word was out that fifty per cent. damage from the Canadian drought had been forecast by a recognized expert on crop conditions. A. O. Cromwell, representing one of the largest grain houses here, made the statement. A report from him dated at Saskatoon, in the heart of the Canadian wheat country, said:

"Neither Winnipeg nor Chicago realizes the situation in Canada. It is the worst in 70 years. Even feed grain is near failure here. Superintendents of grain departments of rail roads and other such people agree that the wheat crop will be only half of last year in the three Provinces. This is in line with my ideas."

The ensuing scramble to buy was one of the liveliest that has been witnessed in Chicago for a long while, notwithstanding a flood of sales to realize profits. Notice meanwhile that Kansas City had reached upwards of 1,000 cars of new wheat to-day, more than double the amount a year ago, was without the least apparent influence as a check on the advance of prices.

Preliminary Estimate

OTTAWA, July 15. — (Canadian Press).—Preliminary figures issued by the bureau of statistics estimate the Canadian wheat crop for this year at 318,640,000 bushels. The crop last year was 474,199,000.

Estimated yield for wheat, oats, barley and flax seed are:

Crop	Prairie Provs. Bus.	All Canada Bus.
Wheat . . .	300,530,000	318,640,000
Oats	267,600,000	423,623,000
Barley . . .	49,066,000	66,217,000
Flax seed	9,031,000	6,135,000

The indicated yields are subject to changes due to any subsequent revision of areas sown, and also to the effects of the season between June 30 and harvest.

Washington Figures

WASHINGTON, July 15.— This years' northern hemisphere wheat harvest, exclusive of Russia, will be less than last years' by ten per cent. or more, the United States Department of Agriculture estimates from official reports. The decreased production is due to a 4 1-2 per cent. cut in acreage and a generally late Spring season. The acreage this year is 179,325,000 acres, or about 9,000,000 acres less than least year, but slightly more than nine million acres larger than the average of the pre-war period, 1909-13. Conditions in the Caucasus and Siberia are below average indicating a smaller cereal crop in Russia than harvested last year.

Market in Turmoil

KANSAS CITY, July 15.—Sensational reports of poor condition of the Canadian wheat crop, together with growing fear that the United States will produce a small corn crop this year stimulated excited speculative buying of both grains for future delivery here yesterday, and the markets closed in a turmoil with advances for the day of four to five cents a bushel.

July wheat sold up to $1.12 3-4 and corn advanced to $1.06.

Since the market started to advance, in June, wheat prices have gone up 19 and 20 cents and corn has risen 25 cents.

U. S. Export for Week

WASHINGTON, July 14. — Exports of grain from the United States last week totalled 1,372,000 bushels against against 1,092,000 bushels for the previous week.

Canadian and United States wheat flour in transit amounted to 271,000 barrels against 224,000 barrels.

C.N.R. CROP REPORT.

WINNIPEG, July 15.—(Canadian Press).—Crops are reported to be picking up following heavy rains over many districts in Manitoba, according to the Canadian National Railwys crop report for the week ended July 12, issued Monday. Several hours heavy rain saved the situation in the majority of districts, and farmers are more optimistic, in some places reporting prospects of a bumper crop. Saskatchewan points report rains on July 8, but a further good heavy rain is needed. Several districts report about 25 per cent of the wheat in shot blade with a good percentage heading out. Reports from this Province as a whole

(Continued on Page 5.)

SEPARATION GIVES SAVOR TO WEDDED LIFE SAYS COUPLE WHO LIVE APART

"Marriage Is Failure—Divorce is Disastrous—But Separation—Ah! That's the Sweetest Phase of Life and Love," Is View of Mrs. Richard Bennett.

NEW YORK, July 15. — Here comes a married couple who after twenty years of more or less cooing parted last October—and who yesterday declared.

"Both of us love each other more than ever—now. A marriage separation is a success. Try it yourself and see."

The man is Richard Bennett of "Damaged Goods" fame. The wife is Adrienne Morrison of "Squaw Man" success. Said Adrienne, in her apartment No. 126 East Fifty-fourth street:

"Marriage is a failure; divorce is disaster; but separation! Ah, that's the sweetest phase of life and love."

Richard Bennett, puffing a cigarette in his retreat six blocks north of where his wife and daughters live, spoke cheerily after an hour given to studying the part in a new play in which he may star.

"It was rumored in theatrical circles that the Bennetts were to be divorced. But both denied it. Said Bennett:

"Divorce? Nonsense. I'd only divorce my wife if I wanted to marry another woman. I don't. I love Adrienne more than ever before. 'Absence makes the heart grow fonder' really means something to me now.

See Less, Love More.

"No, I don't carry a key to my wife's apartment. I don't need to. Nor does she have a latch key to my flat. She doesn't want one. She'd always feel it was up to her to run over and tidy up for me. But one of our daughters keeps things ship-shape."

Speaking of his daughters, Bennett explained:

"When Adrienne goes off on one of her tours it's Barbara and Constance that save me from becoming lonesome. It's queer that seeing less of one you love has such an effect on me."

It was Adrienne who showed another facet of their separation scheme in these words:

"It is absurd to think of our ever wanting to be divorced. Here we are living apart, enjoying all the niceties of married life with none of the discomforts.

"The experiment has been more of a success than we thought. We care more for each other and yet we do not submerge our personalities. We have a greater interest in our own lives, while the girls live under ideal conditions.

"I hear from Richard every day, but I don't always see him. We have dinner together very often. Richard can come up to the house any time he wants. He's always welcome."

Adrienne Morrison added:

"Richard and I are no more separated than we were last October when we evolved our idea. And the courts with their hateful publicity have nothing to do with us."

It was Richard Bennett who added the final fitting words:

"We often have dinner together and it is a joy that we look forward to. No longer are we dubbed as an old married couple that have passed over twenty years in matrimony. We feel like newlyweds on our honeymoon."

AUTO SMASHED STORE WINDOW

And Destroyed Goods on Display in Drug Store at Campbellford.

FRONT SPRING BROKE

CAMPBELLFORD, July 15. — (Special to Examiner).—Frank Brown was driving his auto on Tice street Monday afternoon, and on the crossing in front of Turner's hardware store the front spring broke and the driver lost control. The car ran diagonally across the street and into J. E. Birk's drug store, shattering to atoms a large plate glass and a quantity of goods that were on display in the window. A passer-by had a narrow escape from being run over, but no one was injured. The auto was badly shaken up, one of the front wheels which collided with the lower sash of the window being a complete wreck.

Mr. Birk's says the plate glass was worth $160 and was insured. The ruined stock is also insured, but not against auto accidents.

Her Leg Broken.

While Mrs. Robert Stocker was leaving the Post Office Monday afternoon one of the high heels on her shoe caught on the step, throwing her to the sidewalk. She was taken in a car to the office of a doctor, who found that both bones of her left leg were broken.

License Inspector Here.

License Inspector Gooderich of Cobourg was here Monday, the object of his visit being to compel the five local hotelkeepers to comply with the new regulations with regard to fire escapes. Formerly it was sufficient to have a fire escape from the upper to the bottom of the first storey, this leaving a space of 10 or 12 feet to the sidewalk below, a long jump for any person escaping from a fire. All local hotels complied with his provision of the law.

The new regulations provide that from the bottom of such escapes an iron ladder shall be fastened to the wall from the bottom of the escape to within five feet of the ground. When owners of buildings complained that such ladder made entrance easy for possible burglars, his objectio was overcome by permitting them to fasten the top of the ladder to the wall with hinges so that it can be folded up and lowered only in case of fire.

DROWNED ON SUNDAY

SCOTTSTOWN, Que., July 15.—While swimming in company with a number of friends Mitchell Drury, 22 was drowned Sunday afternoon here. He had been in Scottstown only a short time, and had no relatives in this part of the country.

MUCH FUR.

Much fur is evidently to be used for fall and winter—double and triple bands are seen on the bottoms of model coats and dresses.

HALIFAX POLICE OFFICER KILLED; OTHER WOUNDED

In Gun Battle With Two Desperadoes and Their Two Sisters.

FOUR SURRENDER

Had Terrorized Suburb of the City Since Last Wednesday Night.

HALIFAX, N.S., July 15.—(Canadian Press).—William Bevis, local desperado, was arrested near the Garden Crest Apartments early last evening, calmly surrendering himself to the police after having instantly killed Police Officer Fulton yesterday afternoon on Vermon street, and having seriously wounded Police Officer Stephen Kennedy at Dutch village yesterday morning.

The arrest marked the culmination of the worst gun battle the Halifax police have had in recent years. Bevis' associates, Bob Slaughenwhite, Ethel Slaughenwhite and Florence Bevis, the latter two being sisters of the two men, were taken into custody by the police around noon. The arrest was made after a battle with the desperadoes which started early Sunday evening when complaint was made to the city police by Frank Longard, who stated that a party of four, two men and two women, whom he had ordered off his premises, had drawn a gun on him.

Are All Young.

The quartette whose ages ranged from sixteen to twenty-two years, had terrorized the North West Arm suburb of Halifax since last Wednesday night, and since Sunday had been engaged in a gun fight with the city police.

Bevis had taken refuge in the thick woods that starts near the summer colony of the north west Arm and extends for miles back into the country. He exchanged shots with the police officers when the latter captured the girls, but was lost in the thick woods before they could get close enough to capture him.

Have Police Record.

Kennedy aged 38, Canadian champion hammer thrower, was shot in the breast when he located the party near the gates of the Ashburn Golf links, and advanced into the open, calling them to surrender. Another policeman was scratched by a bullet, but the wound was slight. The quartette are well known in local police circles and are believed to have been responsible for several thefts in the vicinity of the north west Arm, particularly the burglarizing a week ago of the residence of Emile Gaboury, French Consul-General.

All available police reserves were called out and hundreds of private citizens joined in the chase.

SUPERVISION OF ESKIMOS

OTTAWA, July 14. — (Canadian Press).—The bill to amend the Indian Act, which gives the Indian Department supervision over the Eskimos was put through committee by the House of Commons Monday, and given third reading. The Bill further makes provision regarding the administration of Indian estates and some other phases of Indian law.

COBOCONK GIRL LOST IN WOODS

Reached Norland Village After Wandering Two Days in Bush.

ONLY NINE YEARS OLD

LINDSAY, July 15.—(Special to the Examiner).—Little Thelma Wyers, of Coboconk, who was lost in the woods near that village for two days, was found on Saturday evening at the village of Norland, some miles distant, by Mr. Lecraw, a merchant of that place.

The child, who is only nine years of age, accompanied some berry-pickers to the woods and became separated from the party. They searched for her until nightfall, and then sent word to the village of her disappearance. All night long relatives of the girl searched the woods, but could get no trace of her. Saturday the big sawmill at Coboconk was closed down and the mill hands assisted in the search.

Word was sent to Toronto for a bloodhound, and the animal was hurried across country from Blackwater Junction to assist in the search. It arrived at the village just as word had been received that the girl was found. She was in her bare feet and had wandered about the woods until overcome by exhaustion when she sought shelter for the night in some brush. She continued her wanderings next morning until she reached Norland.

14,000 Different Roses In Old French Garden

PARIS, July 14.—The chateau of Gagatelle, which was built in the eighteenth century by Comte d'Artois, is certainly the most distinguished building in the Bois de Boulogne. Bagatelle is now the property of the City of Paris, and its conservator has gradually assembled in its gardens a collection of roses, which now includes as many as 14,000 varieties, and is said to be the finest in the world. Even now it is not complete, for the varieties of roses are constantly increasing.

AUTO UPSET FATAL

WINNIPEG, July 15.—P. A. Wall of Winnipeg, was instantly killed Sunday when the car which he was driving from Winnipeg Beach turned turtle at a sharp turn in the road pinning him underneath. Four others were in the car but they escaped with minor injuries.

STONEY LAKE BUS LINE.

BUSSES LEAVE PETERBORO DAILY (EXCEPT SUNDAY) 12 NOON AND 8.15 P.M., FOR LAKEFIELD, YOUNG'S POINT, KAWARTHA PARK, BURLEIGH FALLS, McCRACKEN'S LANDING AND ALL POINTS ON STONEY LAKE. RETURNING ARRIVE IN PETERBORO 7.15 A.M., AND 8.15 P.M. FOR INFORMATION CALL DURANT SALES. —M. P. KENNED . MANAGER.
12d8 10 12 15 17 19 22 24 26 29 31 2

BOAT TRIP TO LINDSAY.

ON MONDAY, JULY 21ST, THE STR. STONEY LAKE WILL LEAVE THE GEORGE STREET WHARF AT 7:30 A.M., FOR LINDSAY. PASSENGERS W'LL RETURN BY C.N.R. SAME EVENING. MEALS AND BOOTH ON BOARD. ROUND TRIP, BOAT AND RAIL, ADULTS, $1.50; CHILREN, 75c. 15 17 19 2795

COME TO PARK STREET BAPTIST S.S. PICNIC TO GORE'S LANDING FOR DINNER, WALLACE'S POINT FOR SPORTS AND SUPPER, PER STONEY LAKE, FRIDAY, 18TH JULY. ADULTS 60c, CHILDREN 35c. 3d-12 15 17-2774

Looking for a house for sale?
Want ads never, never fail.

USE A WANT AD

If inconvenient for you to call at the Examiner Office, 'phone 1600 and we will call for the advertisement and give you the cash rate, 1c per word, figure or letter first insertion, ½c. per word for subsequent insertions.

All orders in before noon to be called for will appear same day.
Classified Advertising, Cash.

FOR SALE

Why Pay Rent When You Can Buy?
Frame Cottage for $1,700—$100.00 down and $16.00 a month.
$4,800.00 will buy new Bungalow, up-to-date.

W. H. TAYLOR

$5,000.00 will buy first-class 50-Acre Farm.
$4,500.00 will buy good 100-Acre Farm.
Several bargains in Dwellings and Farms.

Real Estate & Insurance
144 Hunter street. 'Phone 1462

HELP WANTED—Male

WANTED — FARM HAND; YOUNG man preferred. Apply R. J. Deck, R. R. No. 5, Peterborough. 3d-14-4383

HELP WANTED—Female

WANTED—KITCHEN GIRL OR WOman. Apply Windsor Hotel. 3d-14-2789

CAPABLE PERSON TO DO HOUSEwork in doctor's private home. Small family, good home. References Write at once giving full particulars to Mrs. Andrew Morehead, 161 Admiral Road, Toronto. 3d-15-2796

WANTED — A YOUNG LADY FOR office position. Must have good experience and also first class references. Apply stating age and salary required Box 4405, Examiner. 3d-14-4405

WANTED — GENERAL SERVANT for the month of August to go to Stoney Lake. Adult family. Apply 386 Downie street or 'Phone 1715W. 3d-14-4407

WANTED — BOY TO WORK IN store and drive Studebaker. Age 18 to 21 with education and reference. Apply 390 Aylmer street. 2d-14-4426

MONEY TO LOAN.

We have funds to loan on Real Estate Security at the lowest rates. GORDON & O'BRIEN. Phone 219.

OSTEOPATHY.

DR. WILL A. SETTLE—Osteopathic Physician. Office in Crown Apartments, 124 Hunter street. Corner Water and Hunter streets. 'Phone 649. Office Hours, 9 to 11 a.m., 2 to 5 p.m. and 7 to 9 p.m.

INSURANCE.

FRANK A. BLACK—209 Barrie Bldg., Peterborough, Ont., representing Manufacturers' Life Insurance Co. 'Phone 808. Residence 2530.

ARCHITECTS.

W. & WALTER R. L. BLACKWELL—Architects, Office, Bank of Commerce Building, corner of Hunter and Water Streets. Telephones, Office, 1300 J; Residence 1272.

BARRISTERS AND SOLICITORS

GORDON & O'BRIEN—Barristers, Solicitors, Notaries. Money to loan on easy terms. Special attention to Patents and Trade Marks. Phone 219. G. N. Gordon, K.C., M.P., J. A. OBrien. Mr. Gordon will be in his office each Saturady, during the Session.

S. T. MEDD—Barrister, Solicitor Notary. Office over the Dominion Bank, corner of George and Simcoe streets. Telephone No. 22. Private funds to loan at current rates upon easy terms.

PECK, KERR & McELDERRY, Barristers, Solicitors and Notaries. Office, Water street, Peterboro. Money to loan at the lowest current rates of interest on easy terms of payment. E. A. Peck, F.D. Kerr, V. J. McElderry.

O'CONNELL & CORKERY—Barristers, Solicitors and Notaries. Money to loan at the lowest current rates of interest. Daniel O'Connell, John R. Corkery, Hunter street, two doors west of the Post Office.

DUMBLE & JOHNSTON—Barristers, Solicitors, etc. Office, over the Toronto Savings and Loan Company, George Street, D. W. Dumble, K.C., W. Johnson.

HALL & HALL—Barristers, Solicitors and Notaries Public, Hunter street, Peterborough next to St. John's Church. Money to loan at the lowest rates of interest. E. H. D. Hall, Basil D. Hall.

MOORE & WEARING—Barristers and Solicitors, 403 Water street, opposite the Post Office. Money to loan at the lowest current rates of interest. Jos. Wearing, M.A.

R. R. HALL—Barrister, Solicitor, etc. Peterboro, Ont. Office, corner of Hunter and Water streets, over the Canadian Bank of Commerce. Trust Funds to loan on easy terms of payment.

JAMES FORDYCE STRICKLAND—Barrister, Solicitor, Notary Public. Money to loan. 375 Water street, Peterboro. Phone 191.

WILFRID F. HUYCKE, Barrister, Solicitor, Notary Public. 395 Water street. Telephone 239.

MEDICAL.

DR. BUCHANAN, F.R.C.S. Edinburgh; M.R.C.S., Eng.; L.R.C.P., London, Eye, Ear Nose and Throat Specialist. Hours 9-11, 2-4 p.m., and 7-8 p.m 'Phone 519. Office, corner Water and Murray streets.

DR. C. C. CRAGG—Eye, Ear, Nose and Throat Specialist. Office 295 Charlotte street, formerly occupied by Dr. Neal. Hours—9-11 a.m., 2-4 p.m., 7-8.30 p.m. Telephone: House 9803. Office 2185.

DR. C. B. WAITE,
M.D., C.M.
POST GRADUATE LONDON, ENG.
300 CHARLOTTE STREET.
Special Attention Heart and Lungs
'PHONE 244

Renew Your Subscription

LIVE STOCK FOR SALE

FOR SALE — NO 1 JERSEY COW, freshened. Apply Will Hetherington, East of Jackson Park. 3d-15-4410

TEAMING AND CARTING

WANTED— MOTOR CARTING, ALL kinds ,long or short hauling. Beatty Bros. 'Phones 2163-931r2. 27d-1962.

TEACHERS WANTED

WANTED -- A SCHOOL TEACHER, with second class certificate and experienced, for school section 9, Cavan, near Fraserville. Apply W. L. Moncrief, R.R. 5, Peterboro. 12d-17-2707

WORK WANTED

WANTED—SEWING BY THE DAY. 'Phone 216 evenings. Would go out of town. 3d-15-4418

WORK WANTED — POSITION AS housekeeper for gentleman with children. Apply 23 Park street. 3d-14-4398

WORK WANTED — YOUNG MAN single would like place on farm at end of the month. Write stating wages, hours, and experience required to Box 4415, Examiner. 3d-15-4415

POULTRY AND EGGS

FOR SALE—14 LEGHORN CHICKens, 8 Leghorn hens and 1 rooster, 'Phone 2061J. 3d-14-4389

SUMMER RESORTS.

THE ARLINGTON — SUMMER HOtel—Cobourg, Ont.—Now open for automobile and week-end parties. Opens for Season Guests on June 26th., 1924. Write for reservations—new proprietorship; new management. Solid brick building; practically fireproof. 199-24-4225

BOARDERS WANTED

BOARDERS WANTED — ROOM AND board. Suitable for two 'Phone 1742F ff718 Water street. 3d-14-4138

WANTED—ROOMERS OR BOARDers or two to room together; good home. Apply at 491 Aylmer street. 6d-18-4413

BOARDERS WANTED — LARGE rooms for men boarders with use of 'phone. Apply 228 Mark street. 3d-15-4421

WANTED

MARRIED COUPLE WANTED, housekeeping. Apply 250 Romaine 6d-16-4366

WANTED — PAIR OARS. APPLY 259 Perry street. 3d 14-4323

WANTED TO HEAR FROM TWO persons wishing to motor vicinity Ottawa, early morning Aug. 4th. Telephone 1355J. 3d-15-4422

WANTED TO BUY — A MEDIUM sized house in west end. Must be reasonable. Apply to Box 4406, Examiner. 3d-14-4406

WANTED — RAGS, BONES, OLD stoves, copper, brass, zinc, rubber, auto tires, wood ashes. Will send a man and clean your cellar or ash house, free of charge. Address Stevens, 264 Mark street, or 'phone 2082. 26d 2066

HOUSES, REAL ESTATE

CHOICE LOTS ON ELIAS AVENUE, near Charlotte, specially priced. Weber's two twenty. Charlotte St. 5d-13-4223

FOR SALE— 3 1-2 ACRES, MODERN house, garage, stable poultry house fruit trees, small fruits, garden in excellent shape. R. M. Campbell, Bowmanville, Ont. 1 2-9 4367

FOR SALE OR RENT — SEVENroomed house. Telephone 1486J. 6d-14-4319

FOR SALE— NEW HOUSE, WEST end. (Corner Hunter and Walton streets). Hot water heating, hardwood floors, built-in refrigerator, and modern in every respect. Easy terms of payment. Apply 437 George street. dtf.

NOTICE

NOTICE — CHIMNEYS BUILT AND repaired, 'Phone 1851W 26d-171-3881

NOTICE — CHIMNEYS AND FURnaces cleaned, roofs repaired and painted. 'Phone 1851W. 26d-171-3882

F. BARRETT, CONTRACTOR AND builder. Alterations and repairs. Hardwood floors, 22 Benson Ave., 'Phone 598W. 26d-28-4171

NOTICE—HENRY BROS., CARPENters and builders. Estimates given on new and repair work. Hardwood flooring a specialty. 'Phones 1024 or 2009W. 148 Murray street.

TAXI

CALL 'PHONE 396 FOR SEVEN passenger Studebaker cars. Day or night service. H. Howell, 273 Simcoe street. 26-31-4262

BABY CARRIAGES, ETC.

FOR SALE — SILVER GREY REED carriage reversible gear, in first class condition. Also Gold Medal Victrola with records. Apply Apartment "L", Charlabond Apts. 1d-13-4351

LOST

LOST—ON DECORATION DAY, GOLD watch fob, initials "G.E." Finder please leave at this office. Reward. 3d -14-4380

LOST—BAR PIN SET WITH AMEthyst and pearls. Finder please leave at 269 Charlotte. 3d-14-4403

LOST —ONE BAY MARE AND ONE dark bay horse. Please notify W. Dunlop, R. R. No.3 Cavan. 3d-15-4424

LOST— FRIDAY EVENING ON THE Highway a Ford Tire. Finder please 'phone 876W. 2d-13-4400

LOST—SATURDAY FOUNTAIN PEN, initialed "H.A.H." on street corner in west end of city. 'Phone 1657J. -2d-14-4416

LOST — ON SUNDAY SMALL GOLD brooch with red stone in centre. Kindly leave at Examiner. 3d-14-4401

FOUND

FOUND—ON JULY FIRST STRAYed into Concession 2, Lot 32, Otonabee, hog. Owner may have the same by proving property and paying for advertisement. 2d-13-2784

STRAYED INTO THE PREMISES OF Mrs. Mary J. Cavanagh, Indian River, 1 sheep, 2 lambs. Owner may have same by proving property and paying for expenses. 2d-14-4409

FOR RENT

ROOMS TO LET—WITH OR WITHouth board comfortable farm house beautiful scenery; good fishing, bathing, boating. Terms reasonable. Mrs. Edward Pogue, Minden, Ont. 3d-14-4384

FOR RENT—3 CENTRAL MODERN houses. Immediate possession. Apply 344 King street. 14-16-18-4404

FOR RENT
MODERN HEATED APARTMENT IN Bank of Commerce Building. Immediate possession. Apply 437 George street. dtf

FOR RENT —UPPER APARTMENT at 187 Stewart street. All conveniences, except furnace. 'Phone 1217J 3d-15-4431

TO LET—756 GEORGE STREET. Apply to A. Stevenson, 193 Aylmer street. 6d-16-4317

TO LET—FURNISHED ROOM ON Brock street, 'Phone 424. 3d-15-4423

TO LET—6 ROOMED HOUSE ON Rubidge street, central, north of Charlotte with toilet, $20. Apply 345 Rubidge street. 3d-14-2781

TO RENT— SMALL FRAME HOUSE conveniences, Mark street. Apply 677 Water street. 3d-13-4373

TO RENT—SHOP WITH DWELLING on George street. Apply 95 Hunter street west. 6d-17-2792

TO RENT—APARTMENT. APPLY N. Routley, corner Park and Brock. 12d-24-4408

$21 PER MONTH NICE BRIGHT 5-roomed brick cottage. Very central. $20 per month 6 roomed house, one block from C.G.E. 'Phone 2732. 5d-17-4417

TO RENT—2 UNFURNISHED OR partly furnished rooms. Apply 595 George street. 3d-15-4412

TO RENT—PASTURE WITH HORSes and cattle. Apply Lewis Whitfield, R. R. No. 5, Peterborough. 3d-14-4376

TO RENT — FURNISHED COTTAGE at Young's Point. Apply James Reid Young's Point. 3d-14-4379

TO RENT — HOUSE 530 ROGER ST., 97 Hunter, 4 roomed apartment Gosselin, 45 Crescent street. 6d-17-4399

TO RENT — BRIGHT FOUR ROOMed flat. Central. Bath room, gas, electric light. Apply 183 Antrim St. 'Phone 2311r. 3d-14-4393

TO RENT— BATHROOM FLAT, GAS etc, furnished or unfurnished. Central. Apply 379 Reid street. 3d-13-4369

TO RENT—FOR AUGUST AND SEPtember, Merricanna furnished cottage, one mile from Lakefield. Wood and ice, boat if wanted. T. Z. Webster, Box 508, Lakefield. July 12-15-17-4363.

TO RENT— STORE, LATELY USED for confectionery, with bake oven and dwelling; also apartment, heated. Newly decorated. 'Phone 2232J. 6d-17-4395

TO RENT — FURNISHED COTTAGE near Burleigh Falls, first 2 weeks, in August. Apply Box 852, Post Office. 3d-13-4368

TO RENT — UNFURNISHED COTtage overlooking Chemong Lake water in cottage. Garage and ice. Apply Eli Burston, Bridgenorth. 3d-13-4374

TO RENT—HOUSE. ALL CONVENIences. Apply 219 Park street. Phone 1798. 3d-13-4364.

FOR RENT—HEATED OFFICE ON George street. Apply 437 George street. dtf.

TO RENT— NO. 173½ SIMCOE ST. Suitable for store or office. Immediate possession. Apply 437 George street. dtf.

FOR RENT—HEATED APARTMENT. Grand Central Building. Immediate possession. Apply 437 George street. dtf.

PRICES AND QUALITY at Dominion Tobacco Store

Our Sale continues with deeper Price Cuts than ever. The response has been remarkable, and we are determined to keep it coming. Watch our Window for Special Display.

CIGARETTES

Players, 10 for	15c
Players, 20 for	32c
Millbank, 10 for	13c
Millbank, 25 for	32c
Rex. 10 for	13c
Rex, 25 for	32c
Strollers, 10 for	13c
Strollers, 25 for	32c
British Consuls	22c
Mogus	22c
Murad	22c
Buckingham	22c
Old Kentucky, 20 for	22c
Guinea Gold, 20 for	22c

TOBACCOS

Rex, 2 for	25c
Old Chum, 2 for	25c
Senator, 2 for	25c
T. & B., 2 for	25c
Orinoco, 2 for	25c
Macdonald, 2 for	25c
Royal Navy, 2 for	25c
Ogden's, 2 for	25c

(All ½-Lb. Tins)

Rex	80c
Old Chum	80c
Senator	80c
Orinoco	80c
T. & B.	80c
Ogden's	75c
Macdonald's	75c
Royal Navy	75c
Macdonald's Chewing or Smoking Plug, 20c, or 2 for	35c

CIGARS

Bachelor	3 for 25c
Ovide	3 for 25c
David Harum	3 for 25c
Simon's Panatelas	3 for 22c
Robert Burns	2 for 27c
Tuckett's Panatelas	2 for 22c
Imperial	3 for 25c
Marguerite	3 for 25c
Black Stone	3 for 25c
White Owl	3 for 22c
Alpine Club	3 for 22c
Benson Hedges	3 for 40c
My Special	6 for 25c
Peg Top	5 for 22c
Stone Wall	5 for 22c

HATS CLEANED—SHOES SHINED—FIVE BOYS

DOMINION TOBACCO STORE
408 GEORGE STREET (Nearly Opposite Examiner)

HOTELS

ROYAL CECIL HOTEL, JARVIS AND Dundas Streets, Toronto. Rooms with Bath—Single $1.50 to $2.00—Double $2.00 to $3.00. Garage. Dining Room. J. T. Benor. 2d-2 16 2626

FOR SALE

FOR SALE — BLUE AND WHITE voile dress, size 36. Price $2.00. Apply 253 Stewart street. 3d-14-4397

FOR SALE—STEAM ENGINE 14 H.P. Tank and 1 Belt. Apply F. Morrison South Monaghan. 3d-13-4372

FOR SALE—3 BURNER OIL STOVE. Apply 32 Park street, north. 2d-15-4414

FOR SALE—ICE CREAM BOOTH AT Lake street Bathing Beach. 'Phone 2061J. 3d-14-4390

FOR SALE—GENUINE. POMERANium Pups, 7 weeks old. 'Phone 2139. 3d-15-4430

FOR SALE—REFRIGERATOR, SUITable for store or butcher shop. Apply W. A. Killoran, 589 George St. 'Phone 875W. 3d-15-4427

FOR SALE— CHILD'S COT. GOOD condition. Apply 615 Union street. 3d-15-4411

FOR SALE — FOLDING CARRIAGE, rocking horses, and celestaphone. 73 Sophia street. 3d-15-4420

FOR SALE—FOUR BURNER PERfection oil stove and oven, just used a short time. Cheap for quick sale. Apply at 213 Hunter street. 3d-14-4402

FOR SALE—MOTOR LAUNCH, 35 FT. long, finished off in cherry and brassed trimmed and of cruiser type 45 h.p. engine and in good running shape. Apply to Thos. Wallace, Gore's Landing, Ont. 26d 37-4381

FOR SALE — 4 DRIVING HORSES from 6 to 9 years old. Would do for third horse on farm; well broken, single, also 2 heavy horses, young. One auto seat, rubber tired buggy. Apply Harry Tinney, Cavan. 'Phone Millbrook 69-r-2. 3d-14-4382

FOR SALE — SHEPARD POLICE dog pups, pedigreed, from imported stock, wolf grey, silver grey and black. White & Martin, 3 Bertie St., Lindsay. 6d-14-2758

MONEY-MAKING BUSINESS HERE in the city. Snap for right party. This would be ideal for farmer. Apply 393 Dalhousie street. 5d-113-4296

WOOD FOR SALE
CUT DRY MIXED SLABS, $4.50 PER load; cut dry mixed body wood, $4.75 per load. We also have good hardwood on hand. 'Phone 1937.—W. J. Fitzgerald Park and Romaine streets. 26d 175-3536

LIVE BAIT
ATTENTION FISHERMAN! ALL kinds of live bait kept on hand. 'phone 822. J. Airriess, 571 Reid street. 26d 166-3738

PRIVATE SALE OF HOUSEHOLD furniture or in excellent condition and up-to-date, sale any time during day or evening, will be disposed of at any reasonable prices as owner is leaving city. The list consists of:—Taupe Mohair Chesterfield and Chair, Walnut Table, Chair and Rocker, Wicker Chair and Rocker, Victrola, Floor Lamp, Table Lamp, one 9-12, one 8-10 rugs, Jacobean Dining Table, Chairs, Buffett and China Cabinet, Tea Waggon, Mahogany 2 piece and Walnut 3 piece bed room suites, gas range, kitchen Table, Barnett Refrigerator, Hoover Vacuum Cleaner, Lawn Mower etc. Apply 364 Simcoe St. 1d 13 2797

KELLOGG THE 36TH ENVOY.

Eighth American Who Has Held the Rank of Ambassador to Britain.

Frank Kellogg, the United States ambassador to the Court of St. James, makes the thirty-sixth representative of this country in London since diplomatic relations between the two countries were opened a century and a third ago, in Washington's persidency, says the Detroit News.

It was not until the days of Thomas Bayard and Lord Pauncefote that the envoys at Washington and London became ambassadors, Mr. Kellogg being the eighth American who has held that title.

Fewer Britons have crossed the Atlantic as the sovereign's representative, Sir Auckland Geddes being the twenty-sixth plenipotentiary in Washington.

AUTOS FOR SALE

FOR SALE — 1920 CHEVROLET IN good mechanical condition. Cheap. See this one at Reids & Sons Garage, Aylmer and Charlotte Sts. 3d-13-4356

FOR SALE—HUPMOBILE IN GOOD mechanical condition. Telephone 3013J. 3d-14-4396

FOR SALE— McLAUGHLIN-BUICK, 6 good outside and inside tires. Quick sale, $40. Apply after 6 to 184 Lock street. 2d 101 3979

AGENTS WANTED

MAKE MONEY AT HOME—$1 TO $2 an hour for your spare time writing show cards for us. No canvassing. We instruct and supply you with work. West-Angus Showcard Service 29 Colborne Building, Toronto. dtf

HOSIERY AGENTS— $60 WEEKLY selling hosiery direct in offices, factories, houses; exclusive territories. Prices cheaper than stores. Dept. 386 Triange Mills, Box 3503, Mon-

RELIABLE USED CARS

We have Several Cars that are in Exceptionally Fine Condition. Amongst others we have—

1 New Ford Fordor Sedan.
1 F.B. Chevrolet Baby Grand. Good condition. A real buy.
1 Overland Coupe.
1 Gray-Dort.
1 McLaughlin Roadster.

See These At Once.

A. BROWN & CO.
—383 WATER STREET—

FUN GALORE AT ROTARY CARNIVAL

Midway Will Provide Amusement—Rotary Annes To Have Dance.

Although there is a great programme for those who can attend the Rotary Carnival on Thursday afternoon, the fun is not over when the afternoon events are through. In fact the night doings, for which there is no admission charge, will supply bundles of entertainment and amusement. Along the midway there will be all kinds of games of skill and otherwise, gypsy and Japanese fortune telling, and many other features. For those who like to dance, the Rotary-Annes have made ample preparation. Ken. Blood's orchestra will supply the music, and there will be plenty of opportunities to trip the light fantastic. The Rotary-Annes are also to the fore with high tea served between 5.30 and 7.30 o'clock, so that those who attend in the afternoon have no need to go home for the evening meal.

Representative Wanted

The Wm. Peace Co. Ltd., Hamilton, Ontario, manufacturers for the past fifteen years of all weatherstrip, desire a good practical agent, who can sell and install their product in your district. A very attractive proposition for a real live jobbing contractor or carpenter. Full particulars on application to the above company.

2d-11-15 2761

Highest Prices Paid For
WOOL HIDES CALFSKINS SHEEPSKINS TALLOW
Colonial Hide Company
Peterboro

GYPROC

The Fireproof Wallboard
Murray Made ROOFING
And Builders' Supplies
THOS. A. REHILL CO
210 Wolfe St., near C.P.R. Stn.
Phones:
Office 245 1543w

USED CARS

Russell Touring	$100.00
Grey Dort Touring	175.00
Hudson Touring	200.00
Overland Touring	275.00
1 Chevrolet, Touring	325.00
1 Chevrolet, Touring	500.00
Overland Touring	375.00
Russell Roadster	425.00
McLaughlin Touring, 7 pass.	475.00
Dodge Touring	725.00
Willys 4 Overland Touring—7-passenger	750.00
Willys 6 Overland Touring—7-passenger	775.00
Studebaker Touring	950.00
TRUCKS.	
Ford ½ ton truck	250.00
McLaughlin 1¼ ton truck	380.00
Fulton 2 ton truck	550.00
Reo Speedwagon, 1½ ton truck	1150.00

Brewer Motor Sales
OPPOSITE ST. . . S CHURCH

H.P. LINDSAY AGENCY CO.

All Kinds of Insurance Written.
34 FIRST CLASS COMPANIES.

—FOR SALE—

8-roomed Brick, hot water heating 3-piece bath, sun porch, garage $5700
Easy terms; make offer.
7-roomed Brick, oak floors through out; furn ; 3-piece bath; garage; electric stove; west end $5100
Good Brick House and store combined; butcher shop complete, good locality $6500
Would consider house in exchange.
6-roomed Brick, hardwood floors; 3-piece bath, furnace, central; easy terms $5500

G. ADAMS, Agent.
'Phone 1165M.
Office 'Phone - 341.
H P. Lindsay, Residence 1291W.

7-roomed Brick, all modern; near Normal School; nice house $5000
6-roomed Brick Bungalow, new; all modern; oak floors; north $4800
7-roomed Brick, all modern; garage; good lot; west side $4000
6-roomed Brick, all modern, large lot; central, good buy $3400
6-roomed Frame, water, light, all in good condition; south $2400
6-roomed Frame, water, light, lot; East City $1500
Some Good Houses to Rent.

P. E. RUTHERFORD AGENCY
282 George Street — 'Phone 142J

RAILWAY TIME TABLES

CANADIAN NATIONAL RAILWAY
All Trains Daily Except Sunday.
(Corrected to date).

No. 369—Leave 7.03 a.m. for Lakefield
No. 91—7.10 a.m., for Lindsay and Toronto.
No. 96—8.10 a.m., for Port Hope and Toronto.
No. 93—8.30 a.m., for Lindsay, Blackwater Junction, Orillia, Midland, North Bay and Toronto.
No. 98—8.35 a.m., for Hastings, Campbellford, Belleville and points on the main line east.
No. 371—8.30 a.m for Lakefield.
No. 92—12.02 p.m., for Lindsay, Port Hope, Toronto, Buffalo, making connections with the International Limited for London, Detroit, Chicago and Ottawa.
No. 100—12.15 p.m., for Hastings, Campbellford, Belleville and Ottawa.
No. 373—12.35 p.m. for Lakefield.
No. 95—5.34 p.m., for Lindsay, Orillia, Midland, North Bay and Toronto.
No. 376—Leave 5.40 p.m. for Lakefield
No. 99—8.19 p.m., for Lindsay.
No. 94—9.10 p.m., for Port Hope Montreal and Boston. Carries sleeper for Montreal.

CANADIAN PACIFIC RAILWAY
(Corrected to date).

GOING EAST—
11.59 a.m.—Norwood, Havelock, Bonarlaw, Tweed, Perth, Smith's Falls, Kingston, Ottawa, Montreal and intermediate points daily. On Sunday this train proceeds east only as far as Havelock.
8.20 p.m.—Indian River, Norwood, Havelock, Tweed. Daily except Sunday.
12.02 a.m.—Havelock, Tweed, Kingston, Perth, Smiths' Falls, Montreal, St. John, Boston and New York. Daily except Saturday.
1.00 a.m.—Havelock, Tweed, Kingston, Perth, Smith's Falls, Ottawa.
GOING WEST—
4.25 a.m.—Myrtle, Toronto, Guelph, Goderich, Hamilton, Galt, Woodstock, St Thomas, London, Chatham, Detroit, Chicago and New York. Daily.
4.58 a.m.—Toronto (Yonge Street), Hamilton, Owen Sound, Teeswater and intermediate points. Daily except Sunday.
7.25 a.m.—Toronto, Hamilton, Brantford, Buffalo, Rochester, Boston, New York, Galt, Woodstock, London, Chatham, Detroit and intermediate points between Peterboro and Toronto. Daily except Sunday.
10.05 a.m.—Bethany, Lindsay, Orillia, Port McNichol and intermediate points Daily except Sunday.
3.50 p.m.—Toronto, Hamilton, Brantford, Buffalo, New York, Galt, Woodstock, London, Windsor, Detroit, Chicago and intermediate points between Peterboro and Toronto. Daily.
6.50 p.m.—Lindsay, Toronto and Intermediate points. Daily except Sunday.

BELTING!

All sizes New and Second Hand Rubber Belting in Stock. Also Leather Belting and Leather Lacings for sale. Best grade Anthracite, Nut Coal in stock. Order now.

A. LOW & CO.
264 Simcoe street,
'Phone 607 N. & Hol. 1027

$1,600—6 roomed Frame House; good lot. Decoration will take. $50.00 down and $20.00 per month.
$2,500—6 roomed Stucco Bungalow, $300.00 cash, balance as rent.
$3,000—6 roomed Frame House $200.00 balance as rent.
$4,000—7 roomed Red Brick House. All modern. Hardwood floors, electric stove. Easy terms.
$4,000—6 roomed Brick and Stucco. All modern. Easy terms.
$3,400—7 roomed Red Brick House. All modern. Easy terms

J. CHAMBERS & CO.
354 WATER STREET.
'Phones—Office 1719-J, Res. 1594-W

BACK

Belgium, shot to pieces by the war, is lately making more iron and steel than in 1913—before the war started.

This is only one instance of thousands, showing that Europe is getting back on its feet. Politicians failed at the job. Reconstruction began with the farmer. It will be completed by industries. After all, politicians are not much use except to start wars, levy taxes and spout oratory.

FOR RENT

New General Store, with five roomed dwelling, all modern, immediate possession, situated in a very good district, rent reasonable or would sell on good terms.
Barber Shop or Butcher Shop, new building, with dwelling, modern, good location, immediate possession, rent reasonable or would sell on terms to suit purchaser.
House containing 7 rooms, modern except furnace, immediate possession rent $20.00 per month.

FOR SALE

House, containing 7 rooms, partly modern, large lot with stable, situated in the south end, good terms, price $2,800.00
House, 6 rooms, modern, large lot, situated in the west end, immediate possession, terms, Price.... $4,000.00

J. T. O'CONNELL & CO.
136 I. nter Street
'Phones: Office 376: Residence 1359

CHINA PAINTING
Mrs. Langley McCarthy Teaches Biscoffs' New and Beautiful Work in CHINA PAINTING

BIG BARGAINS IN
USED CARS

Ford Tourings, Ford Roadsters, Ford Coupes, Ford Sedans, Ford Ton Trucks

Two Overland Tourings, Two Chevrolet Tourings, One Fisher

Prices are absolutely the lowest consistent with quality. Terms if necessary

Duffus Motor Sales
Peterboro, Millbrook
Norwood

SLABWOOD

Good Dry Slabs, cut short, $4.75 Load.
W. W. DINSDALE 'PHONE 15?

Telephone 790 When You Want Your
PIANO OR ORGAN TUNED
Player Pianos A Specialty.
All Work Guaranteed.
W. H. CUNNINGHAM,
560 Weller Street

DAVIS-THOMPSON COMPANY, LTD.

Insurance and General Agency
433 GEORGE ST. PHONE 40

4% INTEREST, compounded Half-Yearly, Paid on Deposits

One Dollar opens an account. Special facilities afforded Depositors for the convenient transaction of their business, and accounts are subject to cheque withdrawal.

For Sums of $100 and upwards this Company's Debentures are issued in terms of one to five years.

Bearing INTEREST Half-Yearly at . . . **5%**

435-437 George Street
PETERBOROUGH

THE GUMPS—ON THE OLD FRONT PORCH

TWEED LODGES HAD A BIG DAY

Mr. Fred Dane, of Toronto, Was the Principal Speaker—Greetings From Ku Klux Klan.

TWEED, July 15. — The twelfth of July came to Tweed with a clear and smiling sky making glad the hearts of those who had prepared to receive many visitors. All round the country folks wakened with a smile hustled through the chores and started for Tweed. Loyal Orangemen got out their regalia, then white coats and white horses. By ten o'clock Tweed was a gay and busy place. The roll of drums came from all the hills around as visiting lodges came nearer and nearer until finally having passed under the welcoming evergreen arches thirty drums with attendant snare drums and fifes were concentrated around the dining pavilions in the Fair Grounds.

The drummers were almost the mast attractive feature of the day—long drummers and short drummers, fat drummers and thin drummers, each determined to out do the other each with some special little manoeuvers of his own.

The ladies started to serve dinner at 10.45 and the pavilions were still crowded with diners at one o'clock. And all the while the drums never stopped.

After one o'clock the white horses and their riders started to line up the lodges for the parade. With the prancing horses, shouting men, flashing swords and roll of drums it seemed as though the years had rolled back to 1690 and a battle was in preparation. The gaily dressed ladies and children with baloons were reassuring and proclaimed it truly a gala day.

At 2 o'clock sharp they started off—thirty lodges strong. With a number of lodges a ladies lodge walked also and two lodges of little boys They marched to the C.P.R. station to meet Mr. Dave and escorted him back to address them. Then at last when all were back with one final triumphant roll the drums stopped and ranks were broken.

Splendid attention was given the speakers though in the background ice cream cones and fancy drinks seduced the attention of the younger folks.

Mr. Tumnion acted as chairman in the absence of County Master Haggarty. Rev. Mr. White of Eldorado spoke first and very briefly calling himself the ice breaker. Then Mr. Fred Daw, who holds the highest office in the gift of the Orange Association of the British Empire, the Presidency of the Triennial Council of Orangemen and who is a past master of the Orange Order for Ontario West, spoke. He extended greetings from the Associations in Australia, New Zealand and South Africa. He then reminded the people that the Order stood for toleration, equal, rights to all and special privileges to none. He said that an Orangeman who did not attend and support the Church with which he was connected was not being true to his vows.

Next Mr. Sarsfield of New Mexico U.S.A. formerly of Brantford, Ont. spoke. He said he was happy to be wearing his Orange Collar in Ontario after an absence of twelve years Mr. Sarsfield brought greetings from the Grand Wizard, of the Ku Klux Klan of America, of which he is now a member. The Ku Klux Klan stands for the same principles in America that the Orange Order stands for in British Empire.

Rev. Mr. Smart spoke and then followed Mr. T. Cook, member for West Hastings.

After all expenses are paid the Tweed Lodge will have two thousand dollars clear. This will entirely wipe out the debt against the Orange Hall which has a splendid concert hall on the ground floor. In future the concert hall will be given to the various churches of the town for use free of charge.

KANSAS KNOCKED OUT.

Chile Lightweight Won Bout in the Eleventh Round.

NEW YORK, July 15.—(Canadian Press).—Luis Vincentini of Chile, knocked out Rocky Kansas of Buffalo, lightweight in eleventh round of a sheduled 15-round match at Queensboro A.C. last night. The end came in a sensational finish in which the Chilean rallied to the highest peak of his pugilistic career and stopped one of the most rugged lightweights in the ring.

THE UNION BILL THROUGH SENATE

Approval Given to Third Reading of Bill to Unite Churches.

OTTAWA, July 15.—(Canadian Press.)—With a protest from Hon. Dr. Reid that the measure had been "railroaded" through, the Senate last night gave the third reading to the bill to unite Presbyterian, Methodist and Congregational churches. There were three divisions, but they were all in the committee stage and were therefore not recorded. There was little discussion.

When the Senate assembled Senator Robertson announced that a compromise amendment regarding the ballot on church union vote had been agreed upon, and that Senators Ross and Pardee would withdraw their amendments. This was done, and he moved a substitute amendment. "The vote herein provided for shall be taken by ballot in such form and such manner and at such time within limit prescribed by next preceding sub-section as the congregation may decide. Provided that not less than two weeks be allowed for taking of said vote by ballot aforesaid. The said meeting for taking said ballot may be adjourned for the purpose of taking the ballot, but not for a longer period than thirty days."

FOR COMMONS OPENING

Fixed Date Proposed by Senator to be Urged on Government.

OTTAWA, July 15 (Canadian ress). — A resolution, moved by Senator MacDonnell and adopted in the Senate yesterday, would have Parliament called every year (with necessary exceptions and modifications) on the second Tuesday of January in each year. At the present time, there is nofixed date for the opening of Parliament.

Senator MacDonnell thought that if no date was fixed, at least the Government would give the approximate date of the next session before prorogation of the session in effect.

Senator Griesbuch made several suggestions for the purpose of shortening th length of the session. He suggested that sessional indemnities be based on distance from Ottawa.

Senator Dandurnad expressed sympathy with the desire to have Parliament called early in January, and stated that he would urge this on the Government.

MILLBROOK WON

From Mount Pleasant 3 to 2 in Fine Pitching Battle.

MOUNT PLEASANT, July 15. — Mount Pleasant played Millbrook on July 8th, the score being 3 to 2 in favor of Millbrook. Bryans was on the mound for Mount Pleasant, pitching a great game, having 15 strike-outs. Edmunds was on the mound for Millbrook, having 11 strike-outs.

The line-ups:

Mount Pleasant—B. Bryan c, I. Lowes 1b, H. Jamieson 2b, H. Lowes 3b, A. Bland ss, H. Gardiner rf, G. Shields cf, R. Boyd lf.

Millbrook—A. McCoy c, McDowell 1b, E. Richards 2b, C. Nattrass 3b, Russell ss, Nattrass cf, Nattrass rf, Sails lf.

SCHOOL REPORT

S. S. No. 4 Smith.

Marks are percentage total.

Jr. IV to Sr. IV—Olive Bell 82; Sidney Brown 80.

Sr. III to Jr. IV—Gussie Fairbairn 67.

Sr. II to Jr. III—Daisy Mullen 84; Willie Mitchell 83; Alfreida Cox 78; Elsie Johnston 74; Gordon Mullen 74; Harold Mullen 70.

Jr. II to Sr. II—Jean Fairbairn, 80 Marion Wood 75; Helen Johnston 68; Victor Fairbairn 68; Elmer Mitchell 66.

Jr. I to Sr. I—Roy Mullen 82; Lincoln Brown 80; Isabel Duthie 79; Ferne Armstrong 77.

Jr. Primer to Sr. Primer — Opal Rosborough 85; Lorn Mullen 82; Jack Brown 81; Willie Hunt 78.

Jr. Primer Roger Bullock.

H. H. Lackey, Teacher.

BANK VICTIMS ARE HOPEFUL

Moral Claim of Depositors Will be Presented to the House To-day.

TORONTO, July 15.— (Canadian Press.)—Thomas Vien, M.P., chairman of the House of Commons Banking and Commerce committee, wired I. E. Weldon, secretary of Home Bank Depositors' National commitee last night that report of committee advising the House of Commons that depositors have a moral claim to compensation will be presented in the House to-morrow.

Mr. Weldon refused to discuss action expected to follow upon presentation of the report and the debate thereon. From another source it was learned that depositors committee is asking for payment to depositors of the sum of $9,800,000, or 60 per cent. of the total deposits, half of the amount to be placed in this year's estimates and the balance in next year's.

Quite a large group of Toronto depositors are optimistic as to carrying out of this plan. If this arrangement is made it will mean that depositors will receive altogether 95 per cent. of their claims. They have already been paid 25 per cent. with a promise of ten per cent. more from Liquidators G. I. Clarkson and I. E. Weldon. With sixty per cent. it is hoped to get from the Dominion Parliament the total will be 95 per cent.

BRIDGE AT MONTREAL

New Highway Over St. Lawrence at St. Helen's Island.

MONTREAL, July 15 (Canadian Press). — Construction of the new bridge between Montreal and the south shore will probably be commenced by the Montreal Harbour Commissioners early in 1925, and completed by the opening of navigation in 1926, it was learned here yesterday.

It will be in two sections and one trestle section across St. Helen's Island.

This will convert St. Helen's Island into a city amusement park, easy of access and of great benefit to the densely populated eastern section of the city.

WINNIPEG GROCER DEAD

Thomas Tobin, Wholesaler, Went West 41 Years Ago.

WINNIPEG, July 15 (Canadian Press). O Thomas Jobin, head of the wholesale grocery firm of Jobin, Marrin Company, died suddenly at his Winnipeg Beach cottage on Sunday night.

He was recuperating at his summer home following a recent operation, and right up to his death it was believed that he was making a rapid recovery.

Mr. Jobin, who came to Winnipeg 41 years ago, is survived by his widow and six sons and two daughters. He was 63 years old.

BLINDED 50 MEXICANS.

Soldiers Injured in Explosion of Cartridges Bought in United States.

MEXICO CITY, Mexico, July 15. — Lieut.-Colonel Jose Ortiz, the chief of the staff of General Arnulfo R. Gomez, commanding the City Garrison, announces that more than fifty federal soldiers were blinded when eight-millimeter cartridges, brought from the United States for use in Enfield rifles during the recent De La Huerta revolution, exploded.

It was stated that several soldiers had lost their lives due to similar explosions.

A semi-official statement attributes the responsibility to Mexican agents sent to the United States to buy ammunition. It is said they bought the oldest stock in order to collect the largest possible commission.

CIRCULAR HEM.

The tailored dress frequently has a circular hem these days, but it is so perfectly cut that the line is scarcely different from the tubular frock, but there is more freedom for walking.

BROKE LEG AND ARMS IN FALL

Roland Campbell Fell Over 30 Feet to a Cement Floor.

Roland Campbell, who fell over thirty feet from the top of a silo to a concere floor yesterday afternoon, had his left leg and both arms broken, and sustained other minor fractures besides.

Mr. Campbell is an unmarried man, 24 years of age, living one mile east of Nassau, in Douro Township, with his mother, Mrs. R. Campbell, and one brother Vernon.

Despite his many injuries, he soon regained consciousness after the fall, and was rushed to Nicholls Hospital, where Dr. D. S. Cameron attended him.

Although suffering from shock, his condition to-day is remarkable, considering the seriousness of his injuries.

U. S. WORLD FLIERS BEHIND SCHEDULE

They Expect to Reach Los Angeles Long Before September the 1st.

PARIS, July 15 (United Press).—"We'll be in Los Angeles long before 1st September," Lieut. Lowell Smith, commander of the American world flight, said to-day.

The aviators attended a reception in their honour tendered by the Minister of Aviation, Eynac.

They met and hobnobbed for a while with their chief, General Pershing, they placed a wreath upon the tomb of the unknown soldier, and they wrote their names all the time.

It was plain to see their thoughts were on the flight.

"We are 19 days behind schedule," Lieut. Smith said speculatively. "Of course," he added quickly, "we are not racing against time."

The American commanded said that he and his companions were looking forward to two weeks of real rest in London, while their planes are fitted with pontoons for the Atlantic trip. Then there will be no halting until they reach the Pacific Coast of the United States.

Paris continued to shower honours upon the airmen.

The French Government will dine the flyers to-night.

THE CROP OUTLOOK.

Early Wheat is Rapidly Coming Into the Heading Stage.

WINNIPEG, Manitoba, July 15.—The crop outlook generally for the Prairie Provinces gives every reason for optimism, although the yields will largely be determined by the future rainfall, and the absence of hail and pests, says the weekly crop report of the Agricultural department of the Canadian Pacific Railway issued yesterday.

Good progress has been made under the favorable weather conditions of the past week, and according to the report, the early wheat is rapidly coming forward into heading stage. Heavy rains experienced over large areas in the three provinces provide moisture urgently needed for the late sown crops. Certain districts did not enjoy this precipitation, and the situation in these sections is regarded as somewhat critical.

In Manitoba the wheat crop is looking healthy and strong and has fine roots, but as yet it is late.

FIRE TAKES 52 LIVES.

Raging Forest Fires Are Sweeping Along the Pacific Coast.

SAN FRANCISCO, July 15.—(Canadian Press)—Fifty-two persons are unaccounted for and believed to have perished within the past twenty four hours in the forest fires which are sweeping all sections of the Pacific coast.

They are W. O. Dillon and family of six, with six loggers caught by fire on Trapper Creek, Idaho.

Party of 35 persons, including some children, trapped by fire at Wheelers' Mill Pond, O'Reille County, Washington. Four Doukabours caught by fire in Salmon Valley, British Columbia.

CAMPBELLFORD AND DISTRICT

Deputation Will Go to Cobourg on Thursday For Good Roads Meeting.

CAMPBELLFORD, July 15.—Mayor Meyers, Reeve Davidson and Deputy Reeve Dorie will go to Cobourg Thursday to attend a meeting of municipal representatives of the United Counties and the Advisory Committee appointed at the recent session of the Legislature to assist, the Department of Highways. The object of the gathering is to get the views of the different municipalities with regard to the kind of highways to be built and some idea of the amount to be expended.

The Campbellford delegation will make an effort to have the road from Belleville to Peterboro taken over as a provincial highway and in this matter they will be supported by representation from all the townships interested as well as from the City of Peterboro. The meeting is announced for 10 a.m. Thursday and on the following day a similar gathering will be held in Belleville.

Reeve Van Volknburg and Deputy Reeve P. B. Nelson of Seymour and Reeve McCubbie and Deputy-Reeve W. H. Nelson of Perry will also attend the meeting.

Run Down By Buggy

The six-year old son of H. A. Young, while playing on the street Monday was run down by a buggy and for a time it was feared that he had been severely injured but a doctor found that the little fellow was more frightened than hurt.

Took Fire Again

The brick building on Rear street belonging to the Mulhearn estate, took fire about 11 o'clock Sunday night and the brigade had a call, but the blaze was put out with chemicals This building was gutted by fire some time ago and has stood vacant and unprepared ever since, a play house for the small boys of the neighborhood. There was a blaze in the ruins some weeks ago and there is still material left for another fire Boys playing with matches are blamed for the outbreaks.

Musical Examinations

Eighteen students of music in St. Mary's convent wrote at the Toronto Conservatory of Music examination which was held here Saturday. The results will be announced later.

Mr. Dolman to Officiate

The session of St. Andrews' Church has engaged E. C. Dolman as organist and choirmaster for the remaining two Sundays in July, to take the place of Fred Wigglesworth, who has left for his new position in Sault Ste Marie. During August the Methodist Church choir will have charge of the music at the Union services and by the end of that month the vacancy in St. Andrew's will be filled permanently.

Mr. Dolman has presided at the organ on various occasions and his services have always been appreciated by the congregation.

Oddfellows at Hastings.

D.D.G.M. R. A. Dunk, of the local lodge of Oddfellows and the other members of the degree team, consisting of R. J. Butler, H. Petherick, S. A. Maguire, P. Sherman, J. D. McEachren, and J. Dooker, motored to Hastings last night to install the new officers of the lodge in that village. The officers of the Campbellford Lodge will be installed to-night.

'Lunge Weighed 14 Pounds.

Gerald Labrash, while fishing on Monday afternoon near the power house landed a 'lunge that was weighed later in the presence of an admiring crowd on Front Street, and which fairly enough tipped the scales at 14 pounds.

Died Yesterday.

Mrs. Hannah Hawley, widow of M. A. Hawley, died on Monday morning, in her 83rd year. She has been ailing for a long time, and through her illness has been tenderly cared for by her only daughter, Miss C. M. Hawley. The fugeral will be held at her residence, on Canrobert Street, on Wednesday afternoon at three o'clock.

Orangemen's Picnic.

The Orangemen and their friends who live around Stanwood and Petherick's and the surrounding country, who could not go to the celebration at Peterborough, met together at Crow River for a picnic on Saturday afternoon, and had a real good time. There were about seventy-five people present. They had the pleasure of having the good things sold at a booth. This was in charge of the Dalglish children, who with their parents are spending the summer in their cottage at Crow River Bridge and on special days have the booth open and sell soft drinks, ice-cream, etc.

Personal Mention.

Mr. J. W. Taylor and his guests, Mr. Ward and Mr. Williams of Canton, Ohio, with their boys went for a day's fishing on Monday, and were successful in getting some very fine pickerel and bass.

Mr. and Mrs. Charles Ackerman, Grand Road, are visiting Mr. Ackerman's parents at Delhi and his sister at Ayr.

Mr. and Mrs. C. B. Tucker and their holidays with Mr. and Mrs. family are spending their holidays with Mr. and Mrs. Charles Ackerman, Grand Road, Mr. and Mrs. Dvid Leeson, Front Street, and with relatives in the country.

Miss Mae Huycke of Hastings is spending the wee kwith her cousin, Mrs. C. W. Turner, Queen Street.

WHITE SAUCE.

White sauce may be made in quantity and warmed up for use by heating over steam.

FARMERS HEAR A HYDRO TALK

Meeting Held Last Evening at Madoc—General News.

Hydro for Madoc.

MADOC, July 15. — A meeting of general interest took place in the town hall last evening when a representative of the Hydro-Electric Commission, Mr. Isler, spoke on the problem of providing electricity to rural communities.

The farmers in the vicinity of Madoc are anxious to obtain electric light and power, and to have an understanding of the cost of the same. The speaker gave a very clear and comprehensive address on this subject, after being introduced by the Reeve of Madoc township, Mr. C. Thompson.

Mr. Isler gave a few preliminary explanations regarding the Hydro-Electric Commmission. He explained that at the close of each fiscal year on October 31st, all expenses were gone through, accounts rendered to the municipalities and rates adjusted each year for the rural systems. He explained how the money was advanced by the government to defray the initial cost of installing rural lines.

Charges for electrical service supplied by the Hydro came under two headings, viz., (1) Service; (2) Consumption.

The latter of course is entirely within individual control.

In the first case one thought worthy of consideration is that the greater the equipment the larger the service charge. It is more economical to put in a small motor that will take a longer time than to put in a large motor which requires larger equipment, though a shorter time to work.

The standard rates depend on normal conditions, such as:

1. Labor being secured at not more than 30c an hour.

2. Men sent by the commission to work may be boarded close to their work and not in the town.

3. Teams may be secured at not more than $6 a day.

4. That there be three class 3 consumers to the mile.

5. That digging conditions are soil. It costs more and takes longer to go through rock.

6. That 30 foot poles may be used. Obstructions such as telephone wires, thickly wooded roads, etc., which necessitate the use of 35 foot poles, increase the cost.

The speaker then gave full information regarding rates based on classification designed to fit the needs of the people in both small settlements or hamlets and in scattered districts; and also explained the syndicate plan by which farmers could secure a motor for working in silos, woodcutting and such work.

Free labor and free teams bring down the cost of building the lines.

The commission has not staff enough to canvas the country, therefore it was suggested that a committee be appointed to carry on the canvassing. Full information was given regarding contracts to be signed.

The audience was then given an opportunity of asking questions and a number of interested individuals availed themselves of this chance.

A vote of thanks was moved by Mr. Thompson and tendered to Mr. Isler for his very able and instructive address.

General News.

The funeral of the late Mrs. Mercer took place yesterday. She was an aged resident of Madoc.

Mrs. W. H. O'Flynn acted as organist at St. John's church on Sunday in the absence of Miss Hart. Mrs. O'Flynn was organist for many years before moving to Toronto, and the congregation was pleased to welcome her back.

Rev. and Mrs. Strother left yesterday morning for their holidays, motoring to Brockville and Maitland —their former parish. There will be no service in St. John's next Sunday.

A Golf Game.

A very interesting event in the form of a golf match took place between some Belleville and Madoc players. Those upholding the record for Belleville were Dr. McKeown, Mr. Smith, Dr. Tennant and Mr. Snider. Opposing them were Mr. Gillespie, Mr. Jewel, Dr. Wyper and Mr. Casement. The contestants tied on holes but counting strokes Madoc players were the winners. Following the tournament Mrs. Gillespie entertained the golfers at dinner. A return game is to be arranged in the near future.

The members of the Methodist Epworth League entertained the summer model students at a scoial evening. Games were offlowed by refreshments, and the young people spent an enjoyable evening meeting old friends and making new ones.

Dr. Wyper has gone north to Batiste Lake for two weeks fishing. This lake is said to be one of the most beautiful spots in Hastings county, and what is more important to the angler's mind, the fish bite well.

Mrs. Joyce and little Miss Audrey of Montreal are spending a few weeks, the guests of Mrs. Wyper.

Mr. and Mrs. Reid of Toronto with Miss Nora and Miss Betty Reid are the guests of Mr. and Mrs. G. H. Gillespie.

Misses Marion and Helen Hall, and Master Crawford Hall, arrived yesterday from Merrickville, to which parish their father, Rev. F. H. H. Hall, removed last February. The Madoc young people are delighted to ave their little friends with them once more.

BOTULISM KILLS FIVE

Ate Ripe Imported Olives—Two Others in Critical Condition.

PHILADELPHIA, July 15. — Thomas Peter de Quartel Richardson, twenty-three years old, scion of a socially prominent Philadelphia family, died at St. Vincent's Hospital, Billings, Mont., of botulism, a poisoning resulting from eating imported ripe olives.

The death of Richardson, a senior at Yale, was the fifth due to the same cause following a dinner on Wednesday at the home of Mrs. Paul Ache, of Pittsburgh, at Aldrich Lodge, near Cody, Wyo.

In the small hospital at Billings, in a critical condition are Saraellen, who made her debut two years ago, and Tolbert N. Richardson, Jr., a sister and brother of Thomas Richardson.

PRINCE MAKES SPEECH

Wants the World Fair to be Opened Again Next Year.

LONDON, July 15. —(Canadian Press).—"This is the sixth or seventh trip I have made to Wembley, but I have not made much headway at seeing it. I am saying this in order to back up suggestion that the exhibition be opened again next year." Thus spoke the Prince of Wales to-day in an address delivered in Wembley.

YE OLDE FIRME
Established 1850 —72 years—

Heintzman & Co.
Ionic Upright
The Ideal Home Piano

One need only have a liking for things beautiful to recognize the atmosphere of distinction that this art model upright piano lends to any home.

By virtue of its marked musical excellence there can be no more satisfactory instrument for the home.

—Write us for —detailed particulars. Better still, call, —if convenient, —and ask to —see this Ionic —model.

Heintzman & Co., Ltd.
Royal Bank Building
Cor. Hunter and George Sts.

famous
Guinea Gold
CIGARETTES
OGDEN'S LIVERPOOL
20 for 25¢
12 for 15¢

Deliciously Sweet and Crisp

NEVER before have there been corn flakes of such flavor, such goodness. Nature smiled indeed on the golden fields which supplied the corn for Sugar Crisp. They'll delight every member of the family. With milk or cream they form a perfect meal. Get them from your grocer in the wax-wrapped package.

Made in Canada
Canadian Postum Cereal Co., Limited
Head Office: Toronto
Factory: Windsor
441

Sugar-Crisp
CORN FLAKES

The Evening Examiner

PHONES—Editorial 1601. Business Office, 1600. Private Branch Exchange to all Departments.

The Examiner is a member of the Audit Bureau of Circulation.

The Daily Examiner, published every lawful evening, by The Peterborough Examiner, Limited. Office, 419 George street. $6.00 per year, delivered in city; out-of-town subscribers, by mail, $4.00 a year.

The Weekly Examiner, published every Thursday. Subscription price $1.50 a year.

U. S. REPRESENTATIVES.

Special U. S. Representatives—W. H. Stockwell, 623 People's Gas Building, Chicago, Ill.

New York—Chas. P. Miller, 225 Fifth Avenue.

Advertising Rates on application.

R. M. GLOVER, Managing Director.

TUESDAY, JULY 16, 1924.

THE ROTARY CAMP.

Taking care of crippled children is only one of the important activities with the responsibility of which the members of the Peterborough Rotary Club have saddled themselves.

Another splendid work is that on behalf of underprivileged boys, of which the crowning feature is the annual camp, commencing this year on July 28th.

The Rotarians have established a camp property and plant on Clear Lake, valued at $6,000, an ideal spot for a summer holiday under the most favourable conditions.

To boys who have never had the opportunity of spending two weeks at such a camp the Rotary establishment opens the way to enjoyment such as these youngsters have never ventured to anticipate.

It will be interesting to citizens to learn that for the 1924 camp there are still openings for a few boys to complete the camp personnel.

People who know of deserving boys between the ages of 12 and 16 years who would appreciate a fortnight's vacation at Clear Lake are asked to communicate with Rotarian J. L. Kenneally, who is Chairman of Rotary's "Get-the-Boy" Committee.

The Rotary camp not only gives these youngsters an ideal holiday, but it sends them home with a broader outlook upon life and filled with ambition to better themselves.

It furnishes another chance to boys whose prospects in life have been none too rosy.

NOT THE ONLY GUILTY ONES.

Complaint was general in the neighborhood of some of the city's parks on Sunday because many of the previous day's visitors who had enjoyed an al fresco luncheon had left the remains of the feast and sundry papers and boxes strewn over the sward, Sunday's high wind distributing them over adjoining lawns.

It is true that the picnic parties might have gathered up the debris from their luncheon, but is it not the fact that in not doing so they were only reciprocating, unintentionally no doubt, for the conduct of many city folk who are fond of picnics in the country but who are not as a rule very keen respecters of property rights or careful about how they trespass upon the premises of others?

There is need for improvement on both sides in this matter.

Our visitors from out of town left Victoria Park, for example, in decidedly unseemly condition, and it is to be feared that many Peterborough people who go on picnics into the country are equally careless in regard to cleaning up afterwards.

In fact, many of them do not respect their own parks.

It is a simple matter to gather up the remains of a picnic meal, but there seems to be on the part of many people a lack of thought that lets them go away with this light task unperformed.

HE CARRIED A REVOLVER.

There has been considerable comment in the columns of newspapers and elsewhere over the hanging at Valleyfield, Que., of Walter Muir, the young New Yorker who shot and killed a resident of Valleyfield during a dispute over a dog.

The view is taken by many that a verdict of manslaughter would have been sufficient to serve the ends of justice.

The Examiner, however, thinks that the New York World emphasized the real issue in the case when it said:

"The real cause of such crimes is the practice of carrying weapons. The boy with the pistol imagined himself under compulsion to kill in a dispute over nothing more important than a dog. The dog in his view could not have been sufficiently valuable to warrant a shooting which cost two human beings their right to live. The weapon-carrier exaggerates trivial differences."

That is exactly the trouble with the carrying of concealed weapons.

The instinct of the gun-toter who gets into difficulties is to use his revolver.

Thus the Valleyfield killing and the execution of the man who fired the fatal shot.

Had Muir not considered it necessary to pack a revolver as part of his equipment both he and his victim would in all probability be alive today.

But he carried a gun, got into a trivial dispute, lost his head and two deaths resulted.

The purchasing and carrying of revolvers must be made more difficult if such tragedies are to be averted.

MABEL NORMAND'S FATE.

Reports from Los Angeles that Mabel Normand, well-known motion picture star, has been dropped by the company employing her should not cause any wonderment in view of Miss Normand's ill-fortune in being involved in two different shooting affrays.

The motion picture industry is responsive to public opinion.

It realizes that unless the support of the people is maintained box-office receipts will fall off and the whole industry will suffer.

Moving picture stars may as well grasp the situation and appreciate the fact that the public will not stand for unpleasant notoriety in connection with the people who entertain on the screen, and that the producers and exhibitors will not continue to give employment to artists who have lost the confidence of motion picture patrons.

The industry is looking for signs that indicate the trend of public opinion, as is shown by the following letter received by the Examiner from Will. H. Hays, the high-salaried President of the Motion Picture Producers and Distributors of America, Inc. Mr. Hays, who is the Judge Landis of the moving picture business, writes this:

"The Examiner's editorial entitled 'The Movie Industry' is thoroughly appreciated.

"In any human effort toward progress it is always a stimulating factor to have known and commended the work of those who are making the effort, and I refer to the producers who produce the pictures and the exhibitors who show them. What they are doing in the cause of better pictures is truly commendable. While each is separately organized, they have wanted always to do this thing, and are now doing it through co-operation in their organizations. It is primarily the producers' responsibility to produce good pictures, and they have been and will continue to do so. They have accepted that responsibility.

"Too great emphasis, however, cannot be placed upon the need for public support and commendation of the good pictures as they are shown in the community. That fact cannot be reiterated too often. The help of the newspapers of the country has been incalculable, and I am grateful for your helpfulness. I want your suggestions for improvement at all times."

MacDONALD EXPLAINS.

There has been a slump in the betting on the adoption of the Dawes plan; and the people to blame for the lengthening of the odds are the politicians who sought to make capital for themselves out of the issue.

There is still considerable vagueness regarding what happened during the period between the departure of M. Herriot from Chequers and the issuing of the formal invitation by the British Premier to Italy, Belgium and Japan. Even after Mr. MacDonald's speech in the Commons last night there are several questions unanswered. One thing, however, is abundantly clear. Poincare used the intervening time to such advantage that he very nearly precipitated a crisis in the newly-constituted French Cabinet and almost brought about the fall of M. Herriot. The French Premier sensed the danger when he read the chorus of protest in the French press, some hinting and others openly charging that national interests had been betrayed at Chequers and that France through its new Prime Minister had been induced to abandon certain basic rights for which it had stood firm under the Poincare regime.

The chief objection of the French press, and especially of the Poincare group, to the memorandum of the British Government was that it stipulated that in case of wilful default by Germany in her payments under the Dawes scheme, the amount of pressure to be exerted by the Allies and the nature of it was to be determined by the League of Nations or the Hague Tribunal. France has never taken the League of Nations very seriously. To Clemenceau, at Paris, it was the supreme jest of the war and its aftermath; and, if it gained more favor under Briend, it fell into disrepute again under the Poincare rule. The Hague Tribunal is not regarded in France as a separate and distinct entity, as something apart and distinct from the league itself.

Moreover France would naturally prefer reference to the Reparations Commission upon which she has so strong a representation and over which French opinion exerts so potent an influence. To refer a case of German default to the Reparations Commission would be something like calling for three cheers for "ould Ireland" at Donnybrook Fair.

MacDonald's decision to go to Paris was taken swiftly and at a certain risk to his health. Yet the very fact that it was taken shows that he appreciated how grave was the crisis in domestic politics in France. M. Herriot's call from Macedonia must have been insistent. MacDonald knew that if he went he must publish a statement afterwards that would satisfy his own people that he had not whittled down the resultant effects of Chequers and at the same time he must strengthen the Herriot forces by some concessions.

Mr. MacDonald seems to have achieved this. What actually happened is still vague. The main result seems to have been the substitution of an independent United States arbitrator in place of the league or the Hague tribunal in case of wilful German default. Of course, this pre-supposes the fact that America will be willing to appoint an arbiter for the enforcement of a treaty which she has so far refused to ratify.

It is increasingly evident that the whole of the Reparations problem and the question of inter-Allied debts with which it is so firmly linked bristles with contentious and highly explosive material. The world has had sufficient proof of this under the Curzon-Poincare negotiations to realize it. But the flair of the Dawes report has somewhat dimmed the eyes of the world to some of these difficulties. Progress towards a conference on certain broadly defined lines seemed so tremendous an advance toward settlement of the question that the rest of the journey seemed plain sailing.

Poincare has shown us that he is not asleep at the switch and that a final entente with France on the question which is the copestone of the Versailles Treaty can only be brought forth in painful labor and after much suffering.—Montreal Star.

EDITORIAL NOTES AND COMMENT.

Remember the Rotary Carnival on Thursday. A big day's fun on behalf of a big cause.

If Finland had two more athletes like Nurmi and Ritola, the quartette would come close to winning the world's athletic championship by themselves.

All the Rice Lake fishermen are busy denying that they are the "fish hogs" mentioned by the Examiner. But the fact remains that there is much unnecessary taking of fish.

An Italian has been arrested in Paris on a charge of robbing his first thirty-six fiancees. He admits taking money from most of them, but says he earned it. And the defence would certainly carry weight with a jury of cynical bachelors.

No matter how much the Toronto newspapers may berate the Federal Government for extravagance, the majority of them can easily convince themselves that expenditure is all right so long as it concerns a viaduct for the Queen City.

Saturday night's short shower arrived just in time to square the pessimist who declared Friday that "it always rains on the Twelfth."

The Ontario Government is being bombarded with resolutions asking that the O. T. A. be given a longer trial. However, the Premier declared some time ago that he would not need petitions to enable him to judge popular opinion, so that the anti-plebiscite resolutions may not mean anything after all.

The farmers will not object to a round-table conference provided they can be assured of a square deal.

The Democrats decided that McAdoo wouldn't do. But it took them a long time to come to the decision.

METHUEN PICNIC WAS BIG SUCCESS

Willing Workers Are to be Found at Lasswade.

APSLEY, July 14.—What was pronounced to be the best picnic in Methuen in years was held under the auspices of St. Paul's Anglican Church, Lasswade, and its success was largely due to the splendid help rendered by members of the Methodist Church in return for similar services given by St. Paul's members at the former's picnic two weeks ago. Nowhere in the mission of Apsley will one find more willing workers than at Lasswade, and Wednesday's picnic certainly called for strenuous service.

Rev. C. Spence in an address after supper eulogised the spirit of goodwill and co-operation apparent in the successful result of this social event, which is an outstanding feature of backwoods life.

During the afternoon sports were held and a good football game betweens teams captained by Jack Reynolds and Archie Whitmore resulted in a score of 2-0 in favor of the former.

An exciting tug of war between married and single men, after a mighty struggle ended in victory for the married men. Other events resulted as follows:

Men, 100 yards flat—1 Clarence Bliss, 2 Fred Whitmore.

Sack race—1 Edwin Davis, 2 Fred Whitmore.

Three legged—E. Davis and F. Whitmore.

High jump—Lew Dingledey.

Ladies—1 Ellen Steen, 2 Annie Steen.

The proceeds amounted to eighty-two dollars.

New Minister.

The Rev. Mr. Ogden appointed at the recent Methodist Conference to Apsley in the place of Rev. E. McTavish arrived with his family last week and preached his first sermon here on Sunday evening. There being no service at St. George's Church the congregation was augumented to an appreciable extent by Anglican members.

For the first time in many years the local Orange Lodge held no Church parade on Sunday. Most of the members took in the celebration in Peterboro on Saturday.

WISE AND OTHERWISE

Very few women who boss their husband let them know it.

If everybody had beautiful hands how would work get done?

Never quarrel before company and two's company.

If barber shop mirrors talked to beauty parlor mirrors they would say the same things.

Enemies are friends you made the mistake of losing.

A man is usually considered ignorant because he doesn't happen to know the same things you happen to know.

A model husband is one who is as nice to his wife in private as he is before company.

Poor little movie stars; several of them haven't been married again yet.

You can't expect people to be cheerful at breakfast with their faces looking as if they had been slept in.

Snakes have longer wheel bases than any other known living animal.

You can fit a bungalow from a garage by remembering the garages have the largest doors.

Itis easy to keep a secret until you get a chance to tell it.

No matter how big a telephone booth, it is hard to get numbers in it.

Acting sensible under a beautiful moon is showing your ignorance.

Some parents worry about keeping the kids in clothes and others about keeping the children in autos.

A THOUGHT

The wicked flee when no man pursueth; but the righteous are bold as a lion.—Prov. 28, 1.

Right is the eternal sun; the world cannot delay its coming.—Wendell Phillips.

REPAIR METAGAMA

QUEBEC, July 15.—The Canadian Pacific liner Metagama, which was damaged in collision with the Italian steamer Clar Camus, of Boston on June 19 last and which is proceeding to Quebec for permanent repairs was reported at Father Point at 5.20 p.m. Monday and is expected in port to-day at 6 a.m.

On arrival here the liner will enter drydock at Lauson.

USE LOW BOWLS.

For the dining table, if you use flowers, place them in low bowls that are not easily overturned and do not obstruct the vision of those seated across from each other.

HEMORRHOIDS

Do not suffer another day with Itching, Bleeding, or Protruding Piles or Hemorrhoids. No surgical operation required. Dr. Chase's Ointment will relieve you at once and afford lasting benefit. 60c a box; all dealers, or Edmanson, Bates & Co., Limited, Toronto. Sample box free.

CATTLE, GRAIN AND PRODUCE

Peterboro—Toronto—Montreal Winnipeg

RETAIL.

Fruit.

Bananas, 30-40c dozen; oranges, 25-70c dozen; grapefruit, 2 to 4 for 25c; lemons, 30-40c dozen; apples, 25,-60c peck; pineapples, 20-35c each; strawberries 2 boxes for 25c; dates, 13c lb.; canteloupe, 15-25c; cherries imported), 70c lb.; domestic (sweet) 20c lb.; apricots, 15-20c dozen; plums, 20-30c dozen; peaches 40-50c dozen; gooseberries, 15c quart; pears 60c dozen; watermelon, $1 50-$2.25.

Vegetables.

Potatoes, old, 40c peck, new, 59-60c peck; 15c measure; new beets, 3 bunches 25c; new carrots, 15c bunch ;cooking onions, 3lb. 25c; green onions, 5c bunch; Bermuda onions, 3lb. 25c; new cabbage, 15-20c head; leaf lettuce, 5c bunch; head lettuce, 25c; endive, 10f 20c; celery, 20-25c; parsley, 5c; watercress, 5c; cucumbers, 10-15c; tomatoes ,2 lb 35c; peppers 10-15c each; radishes, 5c bunch ;spinach, 20c lb.; rhubarb, 5c bunch; Lima beans, 10c lb.; dried beans, 2lb. for 15c; dried peas, 13c lb.; string beans, 15-20c lb.; green peas, 2 quarts 25c; sweet chard, 10c bunch.

Nuts.

Walnuts,, 25-30c lb.; Brazil nuts, 25-30c lb.; chestnuts, 25-30c lb.; almonds, 25c lb.; shelled almonds, 40-80c lb.; cocoanuts, 15-20c each.

Dairy Products.

Butter, creamery, 37c lb.; dairy, 35c lb.; baking, 25c lb.; lard, 18-22c; lb.; shortening, 19c lb.

Cheese, new, 25c lb.; old, 35c lb.

Eggs, 27c dozen .

Honey.

Comb, dark and light, 20-25c; mixed, 5lb. for 59c; clover, 5 and 10 lb., 69c and $1.35.

Fish.

Salmon, red, 20-25c lb.; pink, 20c; salmon trout, 24c lb.; white fish, 20-22c; halibut, 35c; haddies, 18-20c; boneless, 25c; fillets, 25c; kippered herring, 20c; salt herring, 45-75c per dozen; sea herring, 10c lb.; fresh herring, 3lb. for 25c; fillet mackerel, 2lb. for 35c; boned cod, 20c lb.

Meats.

Beef, 8-30c lb.; veal, 12-30c lb.; lamb, 15-30c; mutton, 10-25c; pork, 15-35c; bacon, 28-40c; sausage, 18-20c; chicken, 25-30c lb.

Flour.

Flour, half barrel, $3.45-$4.25; pastry flour, 24lb. bag, 79-95c.

WHOLESALE.

Grain.

Fall and Marquis wheat, $1.00-$1.10 bushel; oats, 44-55c; rye, 65-75c; barley, 65-70c; alsike, $4.00-$5.00; alfalfa, $13.00 bushel; buckwheat, 75c; peas, $1.00-$1.25; red clover, $5.00-$10.00; sweet clover, $5.00-$5.50.

Hay, Bran, &c.

Hay, loose, $15.00; baled, $17.00-$18.00; baled straw, $9.00-$12.00; bran, $28.00-$30.00 ton; shorts, $33.00 ton.

Hogs.

Live hogs, thick, smooth, $8.25 cwt.; select graded, $9.00 cwt.; dressed, head on, $12.75; head off, $13.75.

Hides and Wool.

Hides—Cow, 6c lb.; horse, $2.00-$2.50 each; calf skins, 12c lb.; sheep and lambs skins, $1.50-$2.00 each; shearlings, 20-25c each.

Wool—25-28c lb.

TORONTO LIVESTOCK

TORONTO, July 14.—Receipts today were 310 cars, 6084 cattle, 547 calves, 2215 hogs and 883 sheep and lambs. Among today's offerings were ten loads of Western steers of fair quality.

Frank Hunnisett bought three good babies and paid $9 a cwt. for two and $8 for the other. For a load of good handy weight butchers' heifers a packer paid $7 a cwt. and good medium mixed butchers went in small bunches at $6.50. There was no appreciable change in these sales from the prices of last week, but commission men were looking for lower prices when the first buying was exhausted.

Three loads of heavy steers were bought by the Harris Abattoir at $8.25 and $8.35 a cwt.

Export steers held between $7.50 and $8 a cwt., and heifers averaged about $7.

Loads of good to choice handyweight butchers sold from $6.75 to $7.15 a cwt., and good loads at $6.25 to $6.50. Medium butchers brought $5.75 to $6. Butchers' cows were not materially changed in price. Choice cows made tops of $5.50 a cwt., but good cows were bought from $4.50 up and mediums from $3.90 to $4.40. Most of today's bulls were bolognas, which sold close to $3 a cwt. Business up till noon was pretty much confined to exporters and good butchers, and some commission men would not be surprised if 2,500 cattle were left over at the end of the day.

Calves are not selling quite as well in Buffalo and Friday's tops on that market were not better than 11½ cents a pound. Prices remain fairly steady here and four good calves sold early at 9 cents and 11 extra at 9½ cents. Medium calves are selling from 6 to 8 cents.

The cut of $2 a cwt. on buck lambs is effective tomorrow morning and some buyers were inclined to await this before making commitments for the week. The top paid for a small bunch of choice lambs was 14¼ cents, but the average did not go over 14 cents and cull lambs sold at 10½ cents. Handyweight sheep brought 5¾ cents.

Hogs are not a heavy run, but the packers were a unit in demanding a drop to $7.50 a cwt. f.o.b.

Current Quotations.

Choice heavy ex steers	$8.00	8.25
Good heavy ex. steers	7.25	7.75
Choice export heifers	6.75	7.25
Choice export cows	5.25	5.50
Baby beeves	7.00	9.00
Choice short keeps	7.00	7.50
Choice handy weight	7.25	7.50
Good handy weight	6.50	6.75
Medium butchers	6.00	6.40
Common light butchers	5.00	5.50
Choice 950-1100 feeders	6.00	6.50
Fair good light feeders	5.00	5.75
Choice fat cows	5.25	5.50
Good butcher cows	4.25	4.65
Medium cows	3.75	4.00
Common cows	2.50	3.00
Canners and cutters	1.50	2.50
Good choice but. bulls	4.50	5.25
Good fair butcher bulls	4.25	4.50
Bologna bulls	2.75	3.50
Choice milchers and springers	80.00	90.00
Medium milchers and springers	45.00	60.00
Common do.	30.00	40.00
Choice spring lambs	14.00	.....
Medium spring lambs	11.50	12.50
Common spring lambs	10.00	11.00
Good to choice sheep	6.00	...
Heavy sheep and bucks	3.00	3.50
Culls	2.50	3.00
Good to choice calves	9.00	...
Medium calves	6.00	8.00
Common calves	4.00	5.00
Hogs f.o.b. thick, smooth	7.50	...
do fed and watered	7.95	...
Hogs, off cars, short run	8.20	...

EGG MARKETS.

OTTAWA, July 15 (Canadian Press). — The market is lower with the demand not quite so good, and prices have been reduced for all the grades except specials. Exporters are asking 37 to 38 f.o.b. seaboard fall shipment, but the best offer to date from Great Britain is 35 f.o.b. seaboard for firsts. The movement of eggs into storage has now practically ceased.

Toronto unchanged. Country shippers report receipts declining and the demand less keen paying extras 26 to 27, firsts 22 to 24, seconds 18, and making sales extras 30, firsts 26, seconds 20 f.o.b. cases returned.

Montreal market quieter. Jobbing extras 35, firsts 29, seconds 25.

Manitoba market weak. Dealers quoting country shippers delivered extras 23, firsts 21, seconds 14.

Saskatchewan receipts light, prices unchanged.

MONTREAL PRODUCE.

MONTREAL, July 15 (Canadian Press). — Trade in cash grain was dull yesterday, but oats were up 5 cents per bushel. Flour was marked up 20 cents per barrel in sympathy with the rise in wheat and winter wheat grades went up 10 cents per barrel. Millfeed prices advanced $1.00 a ton. The market for baled hay was steady. A firm feeling prevails in eggs. Trade in potatoes is slow. Butter prices were up 1-4c per pound. Prices for cheese were quoted at 1-4c to 1-2c per pound higher. There is no change in the bean market, one pound pickers being quoted at $2.75 to $2.85 per bus.

QUEBEC BUTTER AUCTION.

MONTREAL, July 15 (Canadian Press). — At the Quebec Agricultural Co-operative Society auction sale held here yesterday, there were 2,800 packages creamery offered, of which 700 packages No. 1 pasteurised creamery sold at 33 3-8 cents per pound and 500 packages No. 1 creamery at 32 3-8 cents per pound, while 30 1-2 cents was bid for 1,600 packages No. 2 creamery, with 31 1-4 cents per pound asked.

BELLEVILLE CHEESE.

MONTREAL, July 15 (Canadian Press). — At the United Dairymen Co-operative auction sale of Belleville cheese held here yesterday the offerings were 2,963 boxes, of which 712 boxes No. 1A white sold at 15 15-16 cents per pound, 729 boxes No. 2B white at 15 15-16 cents per pound, 288 boxes No. 2 white at 14 15-16 cents per pound, and 459 boxes No. 2 coloured at 14 15-16 cents per pound, while 15 3-4 cents per pound was bid for 775 boxes No. 1A coloured, with 15 7-8 cents per pound asked. All these prices were f.o.b. cars at Belleville.

WINNIPEG LIVE STOCK.

WINNIPEG, July 15 (Canadian Press). — Arrivals: 1,800 cattle, 300 calves, 1,930 hogs, and 96 sheep and lambs.

With heavy receipts trading on the cattle market yesterday opened comparatively slow and draggy, very few sales were transacted, but offerings that found an outlet moved out on a fairly steady basis.

The hog market opened weak, with thick smooths from $6.90 to $7.0 and select bacons about 10 per cent. in advance of these quotations.

On the sheep and lamb market yearlings were disposed of around $8.00, while a few lightweight sheep ranged from $5.00 to $6.00.

WINNIPEG GRAIN.

WINNIPEG, July 15 (Canadian Press). — New high levels for wheat were reached on the local market yesterday, due mainly to the continued unfavourable crop weather over the Canadian West which, in turn, has forced the Liverpool market to follow th trend of values.

(Continued on Page 5.)

Manufactured by General Cigar Co. Limited
IMPERIAL TOBACCO CO. OF CANADA LIMITED
Sole Distributors

Rude Shocks Follow After Men Die

Even those considered "well-to-do" have left their families in such poor circumstances that they cannot properly "carry on."

Think over the cases you know about—children working, education neglected, homes broken up, dressmaking, boarders—

But what about your own family's position?

Probably you do not know how easily provision can be made under our Monthly Income Jubilee Policy—the product of fifty years of service. For an annual premium equal to $5.78 a week a man age 30 can provide an income of $100 a month ($1,200 a year) to his wife (age 30) to continue as long as she lives after him.

No better or safer investment is possible. None could bring such far-reaching blessings to your wife and family. Arrange it now and make their future safe.

Any one of our representatives will be pleased to assist you in making this provision for your loved ones.

London Life
Insurance Company
"Canada's *Industrial-Ordinary* Company"
HEAD OFFICES - LONDON, CANADA

Agency Managers, W. W. Richman, A. E. Headrick
Rooms 205-206 Royal Bank Bldg., George & Hunter Sts., Peterboro

IN MILLBROOK AND DISTRICT

Thomas Leith Was Well Known in the Community—Personal Mention.

MILLBROOK, July 14. — Thos. Leith, whose death occurred here, was the youngest of a family of ten children, and was born in Hope Township seventy-six years ago.

For about sixty years deceased, who was the last of his family, lived in Hope either on the family homestead just south of Garden Hill, or on a farm just across the road, combining with the occupation of farming that of a drover also. For the last fifteen or sixteen years he resided in Millbrook.

His wife was a sister of the late Mr. George Sothern, and their only child, a boy, died when about ten or eleven years of age. Three nephews, one of whom, William Leith, has been living on the homestead in Hope, are the immediate surviving relatives.

The late Mr. Leith was an Anglican in religion, and in politics was a staunch Conservative. He was also a loyal member of the Orange Order, first at Garden Hill, and later joining L.O.L. No. 79, Millbrook. For many years he was a member of Hope Council and at one time was Deputy-Reeve of the township.

The funeral took place from his late residence, Prince Street, on Thursday, 10th July, at 1 p.m., Rev. Canon Allen having charge of the services.

The pall-bearers were Messrs. H. B. Collins, J. R. Eakins, A. J. Henderson, G. Wallace, H. W. Johnston, and S. E. Eakins.

Interment took place at St. Paul's Cemetery, Perrytown.

Social Event.

A very pleasant social occasion was furnished by the Rose Tea held at the home of Mrs. C. Thorndyke on Wednesday afternoon, under the auspices of the Finance Committee of the Women's Missionary Auxiliary of Grace Presbyterian Church. The attendance was good considering the short time available for advertising the gathering. The ladies were invited to bring their fancy work, and all were glad to meet with friends old and new, and enjoy an hour or two of socia lintercourse together.

Tea was served on the lawn, the menu including strawberries and cream, with other good things in abundance.

The financial receipts were satisfactory, ther similar gatherings may be looked for during the summer months.

Mrs. C. Thorndyke, president of the Women's Institute, Mrs. T. H. Aiken, vice-president, and Mrs. W. G. Rowland were a deputation from that organisation which waited upon the Council this week, asking cooperation in providing a public rest room and lavatory for the village.

Councillors J. R. Eakins and T. J. Lang were appointed a committee to wait on the Cavan Council and see what steps can be taken to further the project.

If the two Councils will furnish a suitable building, or other premises, it is likely the Institute will spend its funds in furnishing and equipping the same.

Personal Mention.

Miss Etta Needler left on Thursday mornig for Muskoka, where she will spend a month visiting at Lockesley, the summer home of her brother, Dr. G. H. Needler.

Mrs. J. Fitzgerald and daughter, Miss Maitie, who have been visiting her sister, Mrs. J. R. Eakins, for the past two weeks, returned to their home in Toronto on Friday.

Misses M. Needham and A. McFarlane were guests of Mrs. Edgar Burnham at Hudson Lodge, Chemong Park, on Thursday.

Mr. and Mrs. G. W. Sayles left by motor on Saturday morning for Geneva Park, Lake Couchiching, taking with them Marojrie Sayles, Gladys Tucker, and Elsie Spence of the Wide Awakes C.G.I.T. group, who will attend the girls' training camp at that point for the next ten days.

Mr. and Mrs. Sayles are motoring to Huntsville and other points in Muskoka before returning home.

Allan Mitchell, whose garage was burned in the recent fire on Tupper Street, is replacing it with a solid concrete building, on the same location. The work is being rapidly pushed forward that business may be resumed as soon as possible.

F. Smith has installed a new gasoline pump in front of his garage on King Street.

Mr. and Mrs. C. W. Richards have gone on a motor trip to Port Colborne, returning with Mr. and Mrs. A. W. Smithson and daughter, who have been visiting friends in this vicinity.

Mr. and Mrs. A. B. McCririck and two children, Bryce and Allen, of Toronto, who are on a motor trip to several points in New York State, were guests of Mr. and Mrs. I. E. Needham over the week-end.

The Methodist parsonage is being freshly painted outside, and some necessary improvements made indoors before the new pastor, Rev. F. H. Howard and his family return from their holidays and take up residence here. The Ladies' Aid is financing the improvements being made. W. Pendrie and T. McCullough are doing the painting, the colours chosen for the outside woodwork being zinc grey, with the shutters a medium green.

While quite a number of the local Orangemen joined with Peterboro in the annual walk this year, the majority of the lodges went to Oshawa for the Twelfth, between fifty and sixty leaving either on the regular or special trains for that point. The usual fife and drum music was rather conspicuous by its absence this year, only one such musical trio being heard either morning or evening, when the men left or upon their return.

SUCCESS in baking is assured when you use

MAGIC BAKING POWDER

It contains no alum and leaves no bitter taste

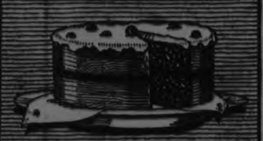

CATTLE, GRAIN AND PRODUCTS

(Continued from Page 4.)

here, the cables showing further strength again yesterday.

After the opening, which was very strong, considerable buying power came into the market, and although opening prices were nervous, erratic conditions, quotations continued to ascend, July touching 132 and October 128 5-8, and closing around the high of th day, July making a net gain of 5 1-2 cents, October 6 3-4 cents, and December 6 1-2 cents.

The trading throughout the session was on a large scale, exporters being credited with heavy purchases, while millers and investment buying accounted for a large volume of the trade.

Fairly heavy offerings came out at times, mostly in the nature of profit-taking sales and unwinding of the spreads between here and Chicago, but these were easily absorbed.

Unless a break in the present dry spell throughout the West comes, further advances are looked for.

The future coarse grains kept a pace with wheat and made extraordinary gains on a light trade.

Oats closed about 3 cents higher; barley 4 1-2 to 6 1-2; flax 3 1-4 to 7 1-2; and rye 5 1-4 to 81-4, the deferred futures making the best gains.

CHICAGO LIVE STOCK.

CHICAGO, July 15 (Canadian Press). — Cattle receitps, 24,000; all killing classes closing fairly active; generally steady; top matured steers $11.00; best yearlings, $10.75; outlet for all grades light steers broad; few loads heavies, $10.50 to $10.95; weighty steers less active than yearlings; stockers and feeders scarce, steady; few loads, $5.50 to $7.00; she stock scarce; beef heifers active; and strong in spots; choice kind in load lots upward to 9.50; numeroos sales $6.75 to $8.25; bulk fat cows, $4.50 to $6.75; most canners, $2.75 to $3.00; cutters upward to $3.75 and better; bulk bologna bulls, $4.75 to $5.25; mostly $5.00 to $5.25; few heavies, $5.40 and better; bulk veal calves, 10.25 to $10.75; outsiders upward to $11.50.

Hogs receipts 96,000; fairly active; 15c to 25c packing sows, slaughter pigs and lower grades showing full active; top weighty butchers, $7.50; bulk desirable 250 to 325 pound butchers, $7.45 to $7.50; bulk good and choice 160 to 225 pound average, $7.25 to $7.45; better 140 to 150 pound weights largely $6.75 to $7.10; bulk packing sows, $6.60 to $7.00; good and choice strongweight slaughter pigs, 6.25 to $6.50; estimated holdover 30,000.

Sheep, receipts 13,000; active; lambs around 25 cents higher; sorting generally moderate sheep scarce, steady to strong; feeding lambs were strong to 25 cents higher advance on better grades; bulk fat native lambs, $13.75 to $14.00; few $14.10; fat Western lambs, $14.00 to $14.15; no choice rangers offered; culls natives largely $9.00 to $9.50; few to city butchers, 10.00; choice handyweight ewes, $6.25; range breeding ewes, $6.50; good yearling wethers, $11.00; top feeder lambs, $12.25.

CHICAGO GRAIN.

CHICAGO, July 15 (Canadian Press). — Big buying hoisted wheat 5 cents a bushel in value yesterday, and smashed all high price records for the season. Drought working havoc to the Canadian crop was the chief cause assigned. High price records were also broken in the corn market.

Wheat closed strong at 4 1-4 to 4 7-8 cents net advance, September $1.23 to $1.23 1-4, and December $1.25 3-4 to $1.26, with corn 1-2c to 4 1-4c up; oats showing 3-4c to 1 3-8c gain, and provisions unchanged to 27c higher.

Board demand for wheat was in evidence from the outset and especially so on the part of foreigners. In addition to future delivery purchases it was estimated that Europeans took 2,000,000 bushels yesterday for immediate shipment to Europe, the largest aount in some time.

According to an accepted authority the dearth of rain in Canada is the worst in twenty years, and he wired here yesterday that the crop in the three Prairie Provinces would apparently be only half of last year's total. It was this report which was largely responsible for the principal buying rush here and for the sustained strength of the market as the day came to an end.

Heavy profit-taking sales failed to bring about in the wheat market any reaction of more than a temporary character. The fact that prices at Winnipeg advanced even faster than here was taken as significant, particularly as the forecast indicated that no rain was looked for soon. Dry weather complaints were also received from North Dakota, and there was news of rust in Minnesota.

RED ROSE TEA "is good tea"

and the choicest of Red Rose Teas is the ORANGE PEKOE QUALITY

HOUSE DEBATED RESEARCH WORK

Amendment to Present Act Provides Reward for Any Benefits by Staff.

CRITICISM BY MEIGHEN

OTTAWA, July 15. — Canadian Press.—The second reading was given by the House of Commons yesterday to a measure to amend and consolidate the Research Council Act.

The amendments provide for the appointment of a president of the council who shall be a salaried officer and they also include a section to permit the council to benefit financally by its own reseaches as well as to enable it to make agreements by which persons not in the employ but carrying on work for it may benefit and by which researchers in the employ of council may also be suitably rewarded.

In committee on the bill, Right Hon. Arthur Meighen, Conservative leader, expressed doubt whether it was the part of wisdom to appoint a paid chairman before the government was ready to profide the building and equipment necessary to enable him him to give full value to the country.

Co-ordinate Efforts.

Hon. Charles Stewart, who was piloting the bill in the absence of Hon. T. A. Low, Minister of Trade and Commerce, said that there was a good deal of scientific research being carried on throughout the Domin ion but that there was a lack of coordination of these various efforts. He doubted whether the time had come to construct a building and equip it but he thought that it would be necessary to have some one to devote a considerable portion of his time to supervision. Dr. Tory, the present chairman, he said, had taken hold of the work with great energy and enthusiasm.

Robert Forke, Progressive leader, thought that no obstacle should be put in the way of the carrying on of scientific research. He was not sure whether the time had come to appoint a salaried president, but he was anxious that every encouragement should be given to this work. Agriculture, he said, was looking forward to the soluton of the problem of rust, and other problems by such researches as were being carried on by this council.

Doubted Benefits.

Donald Sutherland (Conservative) South Oxford, questioned the benefits that would result from the passing of the bill. A salaried president would probably require a staff and increasing expenditure would be involved. Mr. Stewart believed that the co-ordination and encouragement of scientific research which the council would carry on would be directly in the interests of the people. It was a medium through which extensive social service could be accomplished.

C. R. Gould, (Progressive, Assiniboia) urged the necessity for the application of scientific research to the problems of the farm.

Right Hon. Arthur Meighen said that if he were a practical farmer, he would not set too much store by such research work along present day lines. Within the lifetime of the present generation there would be a revolution in the scientific production of food. Already the best milk was being produced by synthesis and the farm was becoming the playground of the plutocrat. There might come a time when it would be superfluous—but of course by that time the Progressive party would be no more.

Change of Policy.

The section of the bill providing that the research council might make agreement with researchers employed by the council for rewarding them for inventions, was described by Mr. Meighen as a serious departure from the existing principles. At present, where a civil servant made an invention, the ownership of that invention rested with the government. The proposed amendment involved the recognition of a moral right of ownership on the part of the researcher and would involve recognition of that right by the government

Mr. Stewart did not regard the situation as being as serious as Mr. Meighen urged. The amount of reward to be given for an invention rested under the bill with the government. On the other hand it was believed by the officers of the council that it was necessary to provide some stimulus for men who were working under salary.

This section, as also the rest of the bill was reported by the committee without amendment, and the bill was then given a third reading.

LAID CORNER-STONE.

PORT ARTHUR, July 14 (Canadian Press). — The corner-stone for a new church for St. Andrew's Roman Catholic congregation was laid yesterday by Bishop Scollard, of North Bay.

The building is to cost upwards of $100,000.

Storms often drive back exploring parties on Mount Everest.

CANTEEN PROFITS ARE DISTRIBUTED

More Than Two Millions to be Divided Among the Provinces.

OTTAWA, July 15. — (Canadian Press).— The House of Commons yesterday passed a resolution providing for the disposal of Canada's share of army canteen profits. Of the $2,296,000 available as Canada's share, $50,000 goes to the American Red Cross for assistance to ex-members of the Canadian Expeditionary Force resident in the United States. After other allottments, the residue of the fund is divided among the Canadian provinces on a percentage basis and will be administered for the benefit of veterans of the war by provincial boards of trustees.

The resolution provides that $20,000 will be held for payment of outstanding accounts; that $100,000 will be administered from Ottawa by a central board of three trustees for the purpose of maintaining an adjust ment service for the benefit of ex-service men; that the sum of $50,000 will be paid to the United Service Fund of Great Britain with an equal amount to the American Red Cross for meeting payments necessary to assist ex-members of the Canadian Expeditionary Force.

Shares of Provinces

The residue of the canteen funds according to the resolution, is to be divided among the Provinces on the percentage basis. The percentages are: Alberta 7,346; British Columbia and the Yukon 10,286; Manitoba 10,702; New Brunswick 4,203; Nova Scotia 6,439; Ontario 41,641; Prince Edward Island .857; Quebec 12,718 and Saskatchewan, 5,808. These Provincial allotments will be administered by Provincial Boards of Trustees and will be expended according to the wishes of those interested.

Dr. Beland, Minister of Soldiers' Civil Re-Establishment, urging the adoption of the resolution, said that it was a direct result of the investigations of the Ralston Royal Commission and followed the recommendations of that Commission to the widest possible extent.

COST OF EXHIBIT

Canada Has Spent $789,180 on Her Exhibit at Wembley.

OTTAWA, July 15.— (Canadian Press).—The Federal Government has spent $789,180 on Canada's exhibit in the British Empire Exhibition at Wembley, it was stated in answer to a question of T. L. Church (Conservative North Toronto), in the House of Commons Monday.

The great structure of ferro-concrete which is "Canada in London" at present cost half a million dollars Its electric fittings cost $50,000; water and gas $5,000; landscaping and up keep of the grounds $10,000. Exhibits worth $75,000 portray every phase of Canada's wealth, agricultural, minertal and fisheries. Freight on exhibits amount to $40,000 and preparation and collection of them $50,000. The building contains examples of Canadian art worth $15,000 and an allow ance has been made of $20,000 for unforeseen expenses.

Salaries (one year's) of seven Canadian officials in charge of the exhibit total $24,130.

CANADA'S WHEAT

(Continued from Page One.)

stress the need of more rain to produce an average crop.

Rain In Alberta.

Alberta reports are more optimistic this week. Viking sub-division reports heavy rains during the week with some slight hail slight. Vegroville district was deluged with rain over the last week-end; crops reported in excellent condition. Blackfoot sub-division reports considerable improvement. Crops in most districts have withstood the drought better than expected and recent rains have been of great value. Grains which was beginning to show yellowish tinge is now back to normal coloring and growth started anew. From all indications straw will be very short, in some places giving the farmers considerable difficulty in harvesting. Stettler sub-division reports that while there has been rain more is needed to ensure anything like a crop; summer fallow crops are looking fair but stubbed-in grain shows effects of drought very badly. Edson subdivision reports twelve hour rain which has done wonders for grain crops. Hay over the whole Province will be very light.

LOST.

Hundreds of millions of dollars of slowly accumulated savings will vanish this year, consumed by bad investments.

The first rule of sound investment is to put your money in a business or industry you know something about.

It is human nature for a man to imagine there is more profit in almost any other industry than his own. That's the weakness preyed on by the fakers.

UNFAIR CHARGES SERIOUS TO C.N.R.

System Would be Wrecked, Says Senator Dandurand, if Criticism Persists.

REPLY TO BENNETT

OTTAWA, July 15.— (Canadian Press.)—There was further debate in the Senate Monday on the motion by Senator Bennett calling for a special committee to investigate charges against the Canadian National Railway and the Canadian Government Merchant Marine.

Senator J. D. Taylor read from a letter from a British sea captain who won the D.S.O. during the war and afterwards entered the service of the Canadian Government Merchant Marine. His ship, the "Canadian Exporter" was wrecked and his certificate cancelled but was afterwards returned to him on an appeal to the Admiralty Court. In this letter he charged that he was unable to discharge an incompetent mate and was forced to take on an incompetent crew by the management.

Senator Taylor said that he had not asked for a committee of inquiry, and he believed that the matter was one for the police and the Justice Department as the charges had been proven.

Wrecking the C.N.R.

Senator Dandurand, Government leader, drew attention to the different reception given the C.P.R. and the Canadian National Railway, in the Senate. There were no charges made against the C.P.R. management. The charges and allegations made against the Canadian National Railway in the past few weeks in the Senate, he said, were most serious and unfair. He contended if this style of criticism continued, the system wold be wrecked. It was a campaign of besmirching the National railway system and he did not believe the picture that had been drawn of conditions. He felt we had to trust the officials or we could not hope for success on the railway. He thought that during the session we should ponder over the problem and find some system that would give sufficient control to satisfy the public and yet would not destroy the principle of Government ownership. He pointed out there was a committee for this purpose in the House of Commons.

Reply to Charges.

Turning to the charges made by Senator Bennett against the railway merchant service on the Great Lakes, he read a letter from E. Galloway, chief assistant to the president, Sir Henry Thornton. In this letter, Mr. Galloway dealt in detail with all the charges made by Senator Bennett. He pointed out that the boats of the Canadian National Railway on the upper lakes were not constructed to carry coal and after a careful examination it was found it would be more economical to engage coal-carrying boats for this purpose than to use the merchant marine. There was no justification, he said, for the statement that the higher officials in the railway were interested in steamship lines. The railway management had no knowledge of this, and he thought that Senator Bennett charge. Nor was there, he said, any should justify or withdraw this official connected with that branch of the service, drawing thirty thousand dollars per year. He also denied Senator Bennett's charge that boats were sold to party friends. Every boat sold, he said, was publicly advertised and sold to the highest bidder. Senator Bennett had also made the statement that the Kearsarge and Arthur Orr were run at a loss so that they could be sold cheaply to party friends. These statements, Senator Dandurand said, were not true, as these boats were not for sale.

In conclusion, Senator Dandurand made another plea for fair play for the Canadian National Railway system. He said when we were besmirching the officials and management, we were destroying our own property.

Senator Robertson moved the adjournment of the debate.

PARIS NOVELTY.

A novelty from Paris is the use of bands of black and white serge and china buttons on a sport dress of buff chambray.

MATCH PINS.

Matching sets of collar and cuff pins are very practical, since the vogue for separate collars and cuffs requires something of this sort.

Pause and Refresh Yourself

A glass or a bottle of Coca-Cola—

Ice-cold, "with beaded bubbles winking at the brim," invites you to delight taste, satisfy thirst and refresh yourself.

Sold everywhere at fountains and in bottles. The price is only a few pennies.

Drink Coca-Cola

Delicious and Refreshing

The Coca-Cola Company of Canada, Ltd.

Head Office: Toronto

FIRES ARE SPREADING

Pacific Coast Forests Wrapped in Smoke, Hampering Fighters.

VANCOUVER, B.C., July 15.—(Canadian Press).—Forest fires at Rock Bay, Redonde Island, Narrows Arm and Haslam Lake continue out of control. New outbreaks occurred over the week-end at Read Island and at Seymour Creek Intake.

The fire on Read Island, which is about one hundred miles north of Vancouver, is being fought by a logging crew.

Four more logging railway bridges have been destroyed by the Rock Bay fire. The fire-fighters at this point, which is about 130 miles north of Vancouver on Vancouver Island are handicapped by dense smoke and transportation difficulties.

Lines have been built north and west of Haslam Lake to shut off the fire, raging on the mountainside from areas of merchantable timber.

The fire at Narrows Arm, near Sechelt is burning high on the mountain side.

FLOWERS POPULAR.

Boutonnaires of sweet peas, forget-me-nots and combinations of small flowers are worn on the tailleurs and the coat dresses.

When Night Casts Its Shadows

NOISES that disturb, a slamming door, rattling windows, footsteps in the yard, are magnified into frightening loudness when the house is quiet and men-folk are away. After dark you need an Eveready Flashlight for protection. It lights up dark places outdoors and indoors. Perfectly safe to carry: the light snaps on with a push of your thumb. No home should be without one or more Everedays—they light up all dark places. Keep one in the car, take it to your Summer home. New unit cells or bulb can be inserted in a moment by anyone. Electrical, hardware, sporting goods, general stores and garages, sell Eveready Flashlights and Batteries.

CANADIAN NATIONAL CARBON CO. LIMITED

Montreal TORONTO Winnipeg

EVEREADY FLASHLIGHTS & BATTERIES —they last longer

N101

THE CANADIAN TENT & AWNING CO., LTD.

Respectfully places its Service for the patronage of all who are in need of AWNINGS, TENTS, ETC, for the coming season.

We specialize in Repairs of All Discriptions Including Car Tops, Side Curtains, and Cushions.

Estimates Cheerfully Given and Satisfaction Guaranteed.

Phones 1451. 1628J. Or call at the Works

376 WATER STREET.

G. E. GROOMBRIDGE, *President*

Cut out heavy foods

Winter is over. The appetite craves light, nourishing, easily digested foods. Give Nature a chance. Eat Shredded Wheat with berries. Cover the Biscuit with red, ripe berries and serve with cream and sugar. No short-cake was ever so good, and none so easily and quickly prepared. No white flour soggy dough—just crisp, oven-baked shreds of whole wheat with luscious berries. Delicious for breakfast, for lunch, for dinner.

The Canadian Shredded Wheat Company, Ltd. Niagara Falls, Ontario

Shredded Wheat

Most food for least money

July Clearance Bargains For Wednesday. Everyone Genuine.

Morning Time Specials

Linen Huck Towels

SPECIAL ONE - HOUR SALE FROM 9 TO 10, EACH - - - **25c**

An outstanding value in Linen Huck Towels, finished with fancy damask border and hemmed ends. Size 18 x 32 inches. One-Hour Sale price is a third less than regular. Stock up for future use NOW.

ONE-HOUR SALE FROM 10 TO 11 O'CLOCK OF

White Madapolam 23c yard

36 INCHES WIDE,

Particularly fine in quality and of long wearing texture. Snowy white, full 36 inches wide and a quality which we regularly sell at 35c per yard.

ONE-HOUR SALE FROM 11 TO 12 O'CLOCK OF

Pure Linen Towelling 15c yard

Full bleached, with red striped border. A heavy, pure linen, absorbent quality that will be found very useful for many household needs. You'll be very wise to purchase for future use at the One-Hour Sale price.

Clearing Lot Of Twelve

Summer Dresses $7.90

Cool, new style Summer Dresses, developed in voiles and ratine, in straight boy-like lines, and also more bouffant styles. Every Dress made to sell at twice Wednesday's Sale price. This group is of special interest to every Peterborough woman and miss.

Special July Clearance of

Billie Burke Summer Dresses $3.95

Regular up to $7.00.

Every Dress in this assortment is a 1924 summer model, developed in the usual up-to-the-minute Billie Burke styles from the best quality materials with the most dependable fast colors on the market. You can be sure of genuine value when purchasing Billie Burke Dresses. We venture to say that nowhere in the city are such smart style Dresses obtainable at this price.

Clearing Lot Of Fifteen

Summer Dresses $5.90

Long, slim, boyish Frocks for street, sports or business wear, developed in willow suiting, ratine and linen, showing the latest colorings and novelty trimmings. Sizes for misses and women.

All-Wool Cream Flannel, $1.95 yard

54 INCHES WIDE

A very popular summer material for skirts, dresses and suits. Fine, pure wool quality and a perfect washing material. Specially priced for Wednesday.

A CLEARANCE SALE OF 3 DOZEN

Fine Wool Sweaters at 98c each

Knit from very fine pure wool yarns, in tuxedo and pullover styles. Sizes up to 42. Black only. Regular $1.95 value.

Knitted Silk And Wool Skirts $4.59

Smart style Skirts in novelty circular stripe weave. Knit from fine silk and wool yarns. Colors of white, grey and sand. Elastic waist-band and deep hems.

A TABLE FULL OF THE BETTER QUALITIES OF

English And American Chintz

Suitable for coverings and draperies, 31, 36 and 50 INCHES WIDE. All one low price. It's a Bigger July Clearance special, yard.. **94c**

Ivory Wash Satin, $1.49 yd.

36 INCHES WIDE

A splendid weight. Suitable for wash skirts, slip linings and lingerie. Guaranteed to launder perfectly.

SPECIALLY REDUCED PRICE ON FRONT LACE GOSSARD CORSETS, PAIR - - **$1.59**

All are new models and new stock. Your choice of three individual models. Suitable for average figures. Made of cool satin striped brocade. Values which regularly sell at $3.00 and $3.50 per pair. Specially purchased and specially priced for the July Clearance Sale.

GOSSARD BANDEAU BRASSIERES, EACH, **39c**

Neat, comfortable fitting Brassieres of basket weave nainsook, white only, bandeau style. All sizes. Cool and long wearing for summer.

From The Rummage Dept.

LAUNDRY SOAP, 20 BARS **49c**

This good quality Laundry Soap comes unwrapped, but you save the cost of wrapping by purchasing 20 4-ounce bars at this extremely low price.

"BULLDOG BRAND" AMMONIA POWDER 4 PKGS. **29c**

Full 16-oz. packages. Ammonia Powder used freely creates a clean, wholesome atmosphere around the house. Purchase a goodly supply at Wednesday's Sale price.

SEMI-PORCELAIN PUDDING BOWLS AT, EACH - - - **15c**

Pure white English semi-porcelain, finished with high glaze and blue band border. Two sizes — three-quarter and one-pint capacity. Both at one Clearance price Wednesday.

CHINA FRUIT SETS, PER SET - - - **98c**

Set consists of one Large Bowl and six Nappies of fine china, with assorted floral and shadow decorations. 2 dozen Sets only. Special for Wednesday,

RICHARD HALL & SON LIMITED

Linoleum, 95c square yard

ENGLISH AND CANADIAN MAKES

Perfectly printed and thoroughly seasoned. 2, 3 and 4 yards wide by 2½, 3, 4 and 4½ yards long in a piece. All one low price. Bigger July Clearance special, sq. yard..... **95c**

Reinforced Silk Stockings 69c pr., Perfects

Long wearing, sheer Reinforced Thread Silk Stockings. All sizes in colors of black, white, dove, nude and beige. One of the most outstanding values we have offered this season in Women's Hosiery.

Children's ¾ Length Roll Top Sox, Special at 29c pair

Perfect qualities of mercerized lisle. Colors of romper blue, beige, dove and white may be had in sizes from 5 to 8. Regular 50c value.

Afternoon Time Specials

ONE-HOUR SALE FROM 2 TO 3 O'CLOCK OF

72 in. Bleached Sheeting 49c yd

A long wearing Sheeting of standard weight, full bleached, in firm even weave. Regularly sold at 65c per yard.

ONE-HOUR SALE FROM 3 TO 4 O'CLOCK OF

Pillow Slips 29c each

Your choice of hemstitched, plain or stamped for embroidery. All are substantial qualities and are 42 inches wide. Regular values up to 45c each. Grouped for a one-hour leader.

ONE-HOUR SALE FROM 4 TO 5 O'CLOCK OF 500 YARDS DARK AND

Light English Prints 19c yard

A timely Sale of fine English Prints which will prove very wear-satisfactory. A big assortment of light and dark colorings and designs. 36 inches wide.

COBOURG AND THE DISTRICT

Two Accidentts Reported in the District—Rotarians Held Picnic.

COBOURG, July 14.—Mr. Bernard McGrath, a former resident who returned to this locality a few months ago after spending the last thirty years in the West, took a weak spell at the home of his neice, Mrs. Gilmurray, Haldimand township, with whom he is residing and fell fracturing his arm. He was brought to the hospital here for treatment. The accident is all the more serious as McGrath is 85 years of age.

Another Accident.

Mrs. Robt. Standley, who formerly resided a little east of Grafton fell when she was seized with a sudden weak spell at the home of her daughter, Mrs. F. D. Boggs here and fractured her collar bone. She also had reached an advanced age.

Rotary Picnic.

The Cobourg Rotary Club held their picnic to Richardson's Point Accompanied by their families they motored to the Point in the late afternoon. After partaking of supper at the camp there was community singing.

Public School Teachers Resign

Two of the teachers on the Cobourg Public School staff have resigned. They are Miss Scott and Miss Mae Dawson. The latter has secured an appointment upon the Toronto Public School staff. At a meeting of the School Board held on Tuesday evening Miss Maurine Stillman, who has been teaching at Brookling and who is a daughter of Rev. and Mrs. R. F. Stillman and Miss Joy Nicholls were appointed to the vacant positions. Several applications for the vacancies were recieved.

Death of Mrs. B. Jackson

Mrs. Benjamin Jackson passed away at the Cobourg Hospital on Tuesday after a few weeks illness with pneumonia and complications. She was in her 50th year and was a lady who was held in high regard. Besides her husband, she is survived by a daughter and two sons.

Holland Agriculturist Here.

Mr. Herman Roell of Holland, is in town at present, but is later going out to Peterboro, where he will take up farming with Col. Ackerman on a large farm near the Electric City. Mr. Roell is a graduate of a Holland Agricultural College, but is anxious to secure first-hand information of our Canadian system of farming. He is a son of a physician in Holland, who is a specialist in tubercular diseases, and who expects to come to Canada next year to attend an International Medical Convention.

Drove In A Circle.

Some Boston motorist had a unique experience on Saturday night. They came in to Port Hope from Peterboro arriving about 8 p.m. it is stated and were en route to Toronto. At the corner at Welcome instead of taking the Toronto road, they went straight on and reached Millbrook there they turned off on the Peterboro road and got back to Port Hope at 1.3 o.a.m. having travelled in a circle much to their disgust Night Constable Harvey directed them and they started again for Toronto.

Game Called A Tie.

The game played last Wednesday night between the Canadian National ball team and the Cobourg Dyeing Company was called when there was half an inning to go. It was set down as a tie game.

Mr. Allison Will Play.

During the absence on holidays of Mr. Frank Parkinson, organist of the Cobourg Methodist Church, the work will be taken for the first two Sundays by Mr. C. F. Allison, organist of a church at St. Catharines, son of Mr. and Mrs. O. F. Allison, town.

Personal Mention.

Mr. Donald McIntosh of the Bell Telephone Company staff has been transferred to Port Perry.

Mr. Frank Houlahan, Rochester, spent the week-end in town and Mr. Thomas Houlahan came over from the Flowe City on Monday to spend a week with friends.

Mr. and Mrs. John Casey, Chicago, have been visiting with friends here.

Miss Dorothy Wormington has gone down to Prescott to visit her brother.

Miss May McCaughey of the Public School staff has gone to visit friends in Chicago.

Mr. A. B. Appleby has returned to town from an extended trip in the Southern States.

Rev. Wm. Beattie, D.D., London, a former pastor at St. Andrews, Mrs. Beattie and family are spending a few weeks here.

Howard Labrash, of Kingston, is spending a few days with his sister, Miss Hazel Labrash.

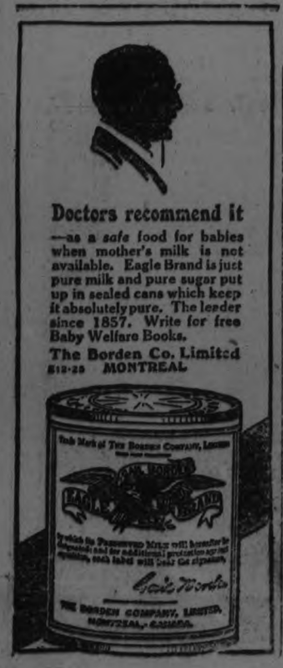

ORLAND SCENE OF BIG PARADE

Orangemen of District Unite in Celebrating the Glorious Twelfth.

(By a Staff Reporter.)

ORLAND, July 15.—The Orangemen of Orland and district united in a celebration of the "Glorious Twelfth" here Saturday, a celebration that in point of number and enthusiasm would have done credit to a larger centre. Orland itself has no Orange lodge, the nearest one being at Cadrington, but the little village acted as host, and from nearly every building in town the national flag and orange colors in profusion were displayed. The proceedings were held in Tatimer's Grove, an ideal rural pleasure resort, where the booths and speakers' platform were erected and where dinner was served to those who had come unprovided with picnic baskets.

The lodges that took part in the celebration were: No. 526, Campbellford, 50 strong, all members presenting a fine appearance in their natty white uniforms; No. 620, Wooler; No. 186, Brighton; No. 1363, Codrington, and No. 903, Little Lake.

The master of ceremonies was District Marshal J. R. McMaster of Wooler lodge, who rode a powerful charger and who formed the lodges into procession to the beautiful diamond about 1 o'clock. The Wooler Brass Band led the way, and the place of honor of the head of the Marching column was held by the Campbellford lodge, whose fife and drum band made stirring music. The procession passed through the village and returned to the baseball grounds where it distranded.

The Speeches.

There was a brilliant array of oratorical talent, the speakers of the day including Rev. J. Ivison Wilson of Brighton, President of the Bay of Quinte Conference and County Chaplain of the Orange Order; Rev. John R. Bick of Wooler, M. E. Maybee, M.P.; Major J. F. B. Belford, M.L.A.; Bro. R. Ross, Mesteref the Brighton lodge, and Brother Harry B. Phillips of Brighton.

William Goodfellow, D.M., who is a member of the Brighton Township Council and recognised as a comer in municipal life, acted as chairman. Those on the platform besides the speakers were: J. I. Adams, P.C.M., and R. Lowery, P.M., both of Campbellford.

For Imperial Unity.

In his address Mr. Maybee dealt specially with the question of imperial unity, a subject which he has discussed frequently in public speeches throughout the riding. He come here direct from Parliament, and stated that even in that institution that is supposed to guard the interests of the Empire there is talk of Provincial secession and the separation of Canada from the Motherland. When the papers reported that Admiral Fields, on the occasion of his visit here, had suggested that Canada furnish four battleships, two for each coast, a member had asked in the House by what authority the visitor spoke, and another member interpolated: "Tell the Admiral to mind his own business."

Mr. Maybee said he felt humiliated when Parliament could not find time to take a holiday on the 1st of July in order to fittingly observe the day.

The Orange Order, he added, should charge itself with the task of combatting this dangerous propaganda.

Mr. Bick believes that one great hope for the future of Canada lies in Protestant unity, and he believes that church union, planned to unite three of the leading denominations, will prove a long step in this direction.

Why An Orangeman.

County Chaplain Wilson said that what induced him to become an Orangeman was when in New Ontario about 10 years ago, he saw what an effort was being made by the Catholic hierarchy to make that part of the country solidly Catholic. He hoped to see the day when the legality of mixed marriages—those performed by Protestant clergymen—would not be questioned.

Brother Ross advised the ladies not only to join the Order themselves, but to induce their husbands and brothers to become members, and in that way the district could be made one of the largest Orange strongholds in the united counties.

Ex-Warden Phillips, whose gifts as an orator are known throughout Central Ontario, made a stirring address, in which he gave a sketch of the events leading to the calling of William, Prince of Orange, to England. Before the battle of the Boyne the British people had never really known the blessing of civil and religious liberty.

In a short address, Major Belford advised the members to make more of the social side of Orangemen, to get acquainted with each other and their neighbors, so as to develop a fraternal spirit in the community.

The Ball Game.

One of the attractions advertised was a ball game between teams composed of stars selected by W. J. Latimer from Orland, Brighton and Colborne, and from Campbellford, Hastings and Roseneath by Chas. H. Davidson. The latter found it impossible to secure a team on time, but the game was played nevertheless. The northern boys won by a score of 8-7. Zufelt made a three-bagger, but the other hits were few and scattered. The following players took part:

North—Frise c, Thompson p, Thorne 3b, K. Zufelt rf, H. Samis ss, C. Samis cf, Belford 2b, Watt lf, Austin 1b.

South—McKee c, Ross 1b, Myles 2b, Solomon ss, F. Samis 3b, Ross p, Hawkins ss, Samis rf, A. Zufelt lf.

Umpire—Adams.

The receipts from all sources, the booths and a collection, which was taken up, totalled over $350.

COBOURG AND THE DISTRICT

Death of Well Known Resident at Harwood—Bank Teller Missing.

COBOURG, July 15.—The death took place a few days ago at Harwood, Rice Lake, of Mrs. Gummow, wife of Mr. William Gummow and before her marriage, Margaret Anne Johnston, after a few weeks serious illness although she had been in poor health for a number of years. On Christmas Day Mr. and Mrs. Johnston celebrated their golden wedding anniversary. Mrs. Johnston had been a lifelong resident of the locality. Besides her husband she is survived by two daughters, Mrs. Thomas Buck, Norwood and Mrs. A. M. Cowlin of Peterboro. She is survived also by two brothers, John Johnston of Havelock and Benjamin Johnston of Peterborough and by two sisters, Mrs. Theckson of Bowmanville and Mrs. Wilson of Havelock. Mrs. Gummow was a lady who was held in very high regard. She was a member of the Methodist Church. The funeral took place to the Methodist Cemetery at Bomanton. Services were conducted by Rev. T. McCord.

STOLE AUTOMOBILE.

REGINA, Sask., July 15 (Canadian Press). — Edward Bouire alias Edward Lapointe was yesterday sent to the Prince Albert Penitentiary for two years for the theft of an automobile in Regina, which he subsequently sold to a man in Saskatoon for $150.00.

SIMPLE DECORATION

A buckle of brilliants is the only trimming on the very smartest hats and gowns that are developed in the fashionable black satins.

NEWS OF ROSENEATH.

A Number of Vacation Visitors—Fans Take in Ball Game.

ROSENEATH, July 14. —Mr. Fred Kirkendall and Mr. and Mrs. Arthur Edger, with their children Dorothy and Betty, of Bowmanville spent a few days with friends here.

Mr. Robt. Finlay of Mimico have returned home after spending a week at their summer cottage at Parker's Landing.

Mr. and Mrs. Jas. Jackson of Toronto are visiting friends here.

Messrs. Wm. Coyle and Wes. Pacey have purchased two new cars.

Miss Beatrice Turner of the Ontario Hospital, Cobourg, who has been holidaying at her home here is spending a few days in Peterboro at the home of her uncle, Mr. Leslie Turner.

Mr. J. A. Smith and party of Erie, Penn., and Mr. Girwin and nephew, Mr. Starks of Buffalo have returned to their respective homes after spending the past week at Yoo-Hoo Lodge, Margaret's Island.

Mr. and Mrs. Robert Finaly entertained a number of the young people at a dance in their summer cottage on Friday evening.

Mr. D. McCracken and party landed a twenty-eight pound lunge one day last week.

A number of local fans attended the ball game in Hastings on Wednesday when the locals minus Shearer at third and Bates at second walloped the home team by the score of 18-4.

Mrs. Doidge of Gore's Landing is visiting her mother and daughter here.

Mrs. Gilgour of Peterboro is visiting her aunt, Mrs. George Ingham.

Mr. and Mrs. M. Davey and party motored to Toronto on Friday.

PRINTER RETIRES.

WINNIPEG, July 15 (Canadian Press). — Charles D. McPherson, proprietor of the Graphic-Liberal Printing Company, of Portage La Prairie, has indicated his intention of retiring from the newspaper field, and has completed negotiations for the sale of the controlling interest in the company. He plans to leave for the Pacific Coast soon to take up his permanent residence there.

SOLDIERS' PROPERTY

Revaluation Would Cost $300,000 House of Commons Committee Told.

OTTAWA, July 15.—(Canadian Press).—Roughly estimated the cost of the proposed scheme for the revaluation of property held by soldiers under the Soldiers' Settlement Board, said in giving evidence before the House of Commons Committee on Pensions and Re-establishment Monday. The Committee has under consideration alternative schemes for revaluation or the waiving of interest on payments made by ex-soldiers holding land.

Meet Your Friends for Afternoon Tea in the Tea Room | Bundles and Parcels Checked at the Parcels Desk on Main Floor | Ladies' Shoe Shine Stand in the Shoe Dept. Second Floor

The GRESSMAN Company Limited
"The Store of Smiling Service."

Light Lunches Served at any time during Store Hours Third Floor | Hair Dressing and Manicuring Parlors in charge of Miss Murney | 50c Mid-day Lunch 50c 11.30 a.m. to 2 p.m. Tea Room

Emphasizing July Sales in the Bargain Annex-Wednesday

Ladies' Fine Quality Harvey Knit Undervests, 29c Each

They come with or without sleeves and some with the popular opera tops. A lisle-finish garment that is ideal for the hot weather. Sizes 36 and 40.

WEDNESDAY—BARGAIN ANNEX.

JULY is the month of Sales—a month when sometimes even only a fair profit is forgotten in order to make way for new merchandise—Hence we have July Clearance Sales and so you find, in Bargain Annex many lines at astoundingly low prices

Ladies' Hygeian Step-Ins and Harvey Vests, 43c

The favorite undergarments for summer wear. The Vests are fine quality "Harvey" knit and the Step-Ins the popular "Hygeia make. Colors of pink and white.

WEDNESDAY—BARGAIN ANNEX.

Selling Wednesday in the Bargain Annex

Good Quality Four String Corn Brooms, 39c

Selling for one day only these Four-String Excellent Quality Corn Brooms. Made of the best broom corn and strongly bound with four strings.

Yard Wide---Fast Color Madras Shirtings, 33c

We have been fortunate in procuring another small shipment of this excellent quality, fast color Shirting for men's shirts, ladies' dresses and boys' shirt waists. All colored single and double stripes on white grounds.

Wednesday Street Floor Leader

Three Hundred Yards

72 in. Full Bleached Sheeting, 49c Yard

Two yards wide, strong and durable. A fine, even, closely woven material with a round thread. Come in time Wednesday morning to buy your season's requirements

STREET FLOOR ONLY—REAR ARCADE.

Save Money and Buy

56 inch

Full Bleached Table Damask, 49c Yard

Always at this price quick clearance is assured, so you will do well to come early. Your choice of attractive patterns. Fine for summer homes and saves the better clothes in any home.

WEDNESDAY—BARGAIN ANNEX.

Large Size Feather Filled Pillows, 89c

Absolutely guaranteed to be filled with feathers throughout and covered with the best quality art ticking in blue and white stripe designs.

Clearing of Summer Millinery, $1.98

Your chance to get an extra Hat at a low price. The season's newest shapes and a host of styles and colors to choose from. Come early for a wider selection.

BARGAIN ANNEX.

Best Canadian Light and Dark Prints, 19c

30 INCHES WIDE

Procure your needs on Wednesday for your summer sewing. An exceptionally good heavy quality Print for so low a price. A wide range of patterns and colors, light and dark.

WEDNESDAY—BARGAIN ANNEX.

BUY A HOLIDAY BAG IN THE BARGAIN ANNEX

Suit Cases in Two Sizes $1.49 and $1.59

A good Bag to take the place of the better luggage on picnics or in the car. Will stand no end of hard knocks. Made of heavy leatherette and reinforced with metal binding. Brass fastenings and leather handles. Large and medium sizes.

Ladies' Fine Quality Fashioned Silk Hose, 67c 2 Pairs For $1.25

An excellent quality Silk Hose, heavy thread silk, with reinforced heels, soles and toes. Colors are beige, black, navy and brown. Nearly all sizes in each color.

Come early and be sure.

Enjoy Your Lunch Down Town on Wednesday 50c

In the Tea Room, 3rd Floor 11.30 A.M. to 2 P.M.

SOUPS
Cream of Tomato, Asparagus,

VEGETABLE
New Potatoes, Green Peas,

COLD MEATS
Roast Beef, Roast Veal, Ham, Jellied Tongue,

DESSERT
Strawberry Shortcake, with whipped cream
Vanilla Ice Cream,

HOT MEAT
Roast Spring Lamb, with Mint Sauce,

Bread and Butter
Pot of Tea or Coffee

CLEARING ON WEDNESDAY

Light and Dark Colored and Floral Cotton Crepes, 12½ yd,

All are 27 inches wide and there is a wide range of colors and patterns from which to choose. Just the thing for house dresses and frocks for the children; smart for smocks, blouses, etc.

CAMPBELLFORD AND DISTRICT

Presentation to Organist For Work in the Sunday School.

CAMPBELLFORD, July 15.—At the close of the session of St. Andrew's Spnday School Sunday morning Fred Wigglesworth, organist and choir leader for the past year and a half, was presented by the officers and scholars with a parlor lamp, accompanied with an address. This gift was in recognition of Mr. Wigglesworth's services to the Sunday School in giving instructions in singing to the scholars, a work which he carried on in addition to his regular duties.

During the morning service in the church Rev. C. F. McIntosh announced that this was Mr. Wigglesworth's farewell appearance as organist, as he had resigned as announced some time ago, to accept a similar position in the Anglican Cathedral at Sault Ste. Marie. While all regretted to see him go Mr. McIntosh said that Mr. Wigglesworth's friends joined in congratulating him on his call to a wider field.

Mr. Wigglesworth had provided a splendid musical programme for the services, this including a duet by Mrs. F. C. F. Free and her sister, Miss Margaret Dickson, and a solo by F. Ward, a former esteemed member of the choir who is now located in the United States but is visiting friends here. Mr. Ward sang at the Methodist Church where the Union services are held in the evening during July.

St. Andrw's Sunday School picnic will be held on Friday afternoon at Percy Boom.

The Woman's Missionary Society of the Methodist Church have their July meeting on Friday July 18th at the home of Mrs. Bland and at the close of the meeting will have a picnic on the lawn.

Mr. and Mrs. W. H. Ashton, Inkerman street went to Trent Bridge for the week-end.

Mrs. Ashton will spend a few weeks camping their with Mr. and Mrs. C. B. Williams as they have rented a cottage there.

Mrs. Vermilyea left on Saturday with friends to motor to Detroit and will spend some time visiting relatives and friends there.

Mrs. Thompson of Castleton who has spent three weeks at the home of her daughter, Mrs. C. A. Wilson, returned to her home in Castleton on Monday.

Mr. and Mrs. C. E. Turner and children motored to Kilmarnock on Sunday and will visit Mrs. Turner's sister, Mrs. Walton.

Miss Georgie Dickson of Buffalo is visiting her mother, Mrs. James Dickson and will remain for the summer.

Miss Helen Rutherford of New Haven, Conn., is spending her holidays with her cousins at the Scott home, near Meyersbury.

Mr. W. H. Hubble of Windsor was called to Smithfield to see his sister, Mrs. Geo. Scott, who is very ill. He also visited his daughter, Mrs. H. E. Cassan, Palliser street, in town. He returned to his home in Windsor on Friday.

Mr. Cecil Cassan of the Sandwich Hydro staff, is spending two weeks with his parents, Mr. and Mrs. H. E. Cassan.

Mr. and Mr. T. Ward and son Desmon, Mrs. Stevenson and son Paul, and Mr. Hector Williams, all of Canton, Ohio, motored to Campbellford and are visiting at the home of Mr. and Mrs. John Taylor, Sebastapool street.

Mr. and Mrs. Ward used to live in Campbellford and their many friends are glad to meet them again.

Before returning home they will also visit friends in Peterboro.

Mr. M. Dickey who has been visiting his mother and sister, Mrs. M. Dickey and Mrs. F. Phillips for seevral weeks left on Saturday for his home in Sheboggan, Wis. He will visit his brother George in Belleville over Sunday. While here he enjoyed some fishing and was successful in landing a twenty pound lunge.

Miss Edna Connor, Sebastapool street has been accepted as teacher at the school at Meyersburg and will begin her duties in September.

Mr. and Mrs. J. L. Hoover and daughter Nellie, Queen street, moved to their cottage at Bradley Bay, on Saturday and will spend the sumemr there.

Mrs. Everett Smith of Belleville is visiting her parents, Capt. and Mrs. Hyland.

Mr. and Mrs. Terrance McLean spent the week-end with friends in Trenton.

Miss Dorothy Kitson, Thornton Ibey, Mrs. H. Mallrot and Mrs. E. Vermilyea motored to Detroit Sunday to spend a week with friends On their return they will be accompanied by Miss Everett Sweet.

TRENT RIVER NEWS.

New Building Opened on the Church Grounds—Personals.

TRENT RIVER, July 14.—The opening of the new building on the Methodist Church grounds under auspices of Ladies' Aid Society took place Friday evening.

A strawberry festival and sale of home made cooking was a feature of the event.

The new building which was erected under the direction of Mr. Jas. Paget assisted by voluntary aid from a few men who kindly offered their services, is about the size of the church and has been a long felt want in the community for many years. The Ladies Aid began holding socials last winter, made an auto graph quilt for which they realized over $40 with names and this was up for sale last night besides two other log cabin patterns. Tables were arranged the full width of the building and cut flowers were placed on each. Strawberries were served in no mean order as the individual servers were brim full and running over. A long table was reserved for the sale of home made cooking and there was abundance of pies, cakes, bread and buns of the very best as the ladies of this district are famous for. The festival began at 6 p.m. and continued till a late hour. Every one seemed to turn out to help along the efforts of the ladies. After the tables were cleared Mr. Harold Wood auctioned off the balance of the cooking and the three quilts, each of which brought from $6 to $8. Afterwards the crowd gathered in the auditorium of the church where a musical programme wound up the proceedings. Over $45 was taken in for admission while the total results collected from the sale of cooking, etc. amounted to over $80.

Personals.

The stork visited the home of Mr. and Mrs. Alley Tuesday and left a young daughter.

Mr. and Mrs. Upton of Campbellford have the Glover cottage for this month.

The "Florence" private yacht passed through yesterday en route down the canal.

Mr. and Mrs. Earl Cunningham and children are visiting the latter's mother, Mrs. John A. Hutchinson.

Miss Annie Hutchinson of Toronto is home for the holidays.

The "Clare" private yacht of New York has been anchored at the wharf for several days while the passengers spent the time fishing, pulling up the anchor early Thursday morning on their homeward journey.

A number from here went to Peterboro for the Orange celebration.

Mr. and Mrs. Bert Rose and daughter Doris and Harry Rose leave for Toronto tomorrow after spending the past month with their parents, Mr. and Mrs. Herbert Rose and family at "Ye Ole Mill."

Mr. and Mrs. Lyfke of Toronto are guests at the Cook cottage.

Miss Ruth Fairbrother of Gannanoque spent a few days recently at their summer home.

Mrs. A. Smith, Mr. and Mrs. Harry Cook and son Ronald left today for Toronto after spending a week at Mrs. Geo. Dickson's cottage.

NEWS FROM CAVAN

Baseball Games in the District—Personal Mention.

CAVAN, July 14.—Mr. Kenneth Syer, Toronto, spent the week end at his home.

Mr. Eber Syer, Hamilton, spent a few days at his home this week.

Mrs. Wittles and Master Bert Wittles of Montreal, are summer guests at the home of Mr. and Mrs. Wm. Pudsey.

Miss Olive Perrin has taken a position in Toronto.

A New Bridge.

The C.P.R. have a construction gang at work in this neighborhood putting new lumber on the overhead bridge on the 8th line near Dranvel. Last fall it was considered too weak to carry a threshing engine. It is reported that the new bridge will hold fifteen tons.

It will take over two months to complete the job. So far the men have only been framing the timber.

Bethany Won Game.

Bethany defeated Janetville in a league fixture 5-4. This gives Bethany the leadership of the East Durham League as Elizabethville has not registered in the O.B.A.A. The batteries for the game:

Bethany—C. Staples, p.; T. Staples, c.,

Janetivlle—H. Jackson, B. Syer.

Score by innings:

Bethany.. .. ..2110100—5

Janetville .. ..1101100—4

Umpires — C. Cummisky on strikes; F. Arnett, fouls.

A Tie Game.

Cavan Tuxiplayed a 5-5 game with Ebeneezer. Cavan was leading 4-2 at the end of the fifth, but as there was still light they played on. The Ebeneezer boys used this opportunity to send two runs across the plate and Cavan evened up with one run. The game was then called on account of darkness.

Batteries— Ebeneezer: Wright, p., Sharpe, c. Cavan, G. Staples, W. Reynolds. Umpire—Sid Hutchison.

The next game will be in Ebeneezer after haying time.

Personals.

Mrs. Maragret Stapless is visiting friends in Lindsay and Valentia.

Mr. and Mrs. Chas. Shortt and sons Ralph and Kenneth of Toronto, were week end visitors with Miss Winona Cathcart.

Mr. and Mrs. Josh Swain are spending a few days with Mrs. Swain's sister, in Mariposa.

Mr. and Mrs. Harry Papineau were visitors to Huntsville last week.

Wm. Tinney and Edward Keegan visited fritnds in Lindsay and Mariposa last week.

Mrs. David Hunter is visiting her daughter, Mrs. Swain in Mariposa.

Mr. and Mrs. Bradley of Lakefield, were visitors in Cavan on Sunday.

Mr. Marshall has returned to his home in Toronto after a week's visit with friends here.

SPORT FROCKS.

The country, the mountains, and the seashore are splendid backgrounds for smart sports frocks and dainty organdie, swiss or voile.

FABLES ON HEALTH

After the spring rains, the hot sun comes and then — DUST.

It drifted into the Mann home, as it does elsewhere, stirred up by every summer breeze, and Mrs. Mann would run her finger over the shelves and sigh.

That's the time to get out a slightly dampened rag and start dusting up.

Keep the old feather duster in the closet where it belongs!

Hygienists declare that the old dusters merely succeed in sending the dust particles scattering about again. They are not mopped up, as they should be.

A damp cloth or oiled rag are the best, the hygienists say.

A carpet sweeper is more hygienic than a broom and a vacuum cleaner is better than either.

Dust catching curtains, chairs and plush are unhygienic.

The up-to-date movable rug is better than the stationary carpet.

For bacteria rides in the air and is likely to take the dust particle for a gallop through the room.

So, when doing the summer dusting DO IT WITH DAMPENED RAGS.

DRIVES AWAY MOTHS

Sprinkle a little borax under your carpets to frighten away the moths.

Bathing Suit Bags
Bathing Suit Bags, for carrying suit, cap and towel, waterproof..... **98c**

Chocolate Nougat
Chocolate Nougat, a very delicious wrapped confection, bag.... **10c**

THE J.C. Turnbull CO. LTD

Stamped Gowns
Stamped Nainsook Gowns, assorted sizes, approved styles, each.. **59c**

Natural Pongee Silk
Natural Pongee Silk, suitable weight for skirts, lingerie or draperies, 33-inch, yard..... **69c**

A Factory Clearaway of Bathing Suits

Pure Wool Bathing Suits cleared from a leading manufacturer at a substantial reduction in price. Bathing Suits for men, women and boys at prices that are just a little more than half their former value. All first quality, true to sizes, newest of styles, smartest color combinations, excellent quality wool. A splendid opportunity to buy a Bathing Suit and take advantage of the remarkable saving afforded.

Women's All-Wool Bathing Suits
Sizes - 36 to 42

Reg. $4.50 Val.
$2.69

Men's All-Wool Bathing Suits
Sizes - 36 to 44

Boys' Pure Wool Suits
Sizes 28 to 32
Regular $2.75 Each
$1.98

Women's High-Grade Suits
With Novelty Trim
Regular $5.00 and $6.00 Values
$3.19

Silk Hose
Pure Thread and Fibre

A "Circle Bar" product of Women's Pure Thread Silk and Fibre Silk Hose. They are fashioned leg, with snug-fitting ankle, seamed or seamless, deep lisle widened top. Choice of white, grey, navy or brown. Regular $1.25 to $1.75, for, pair .....

79c

Damask Cuttings

Another lot of mill ends of Table Damask in lengths suitable for many practical purposes, such as serviettes, feeders, towels, etc. Selling at less than half regular value. Two groups.

Useful Lengths
2 for 25c

Pure Linen
2 for 39c

Vacuum Bottles

Pint size Vacuum Bottles with Japaned case and nickled screw top that can be used as a cup. Guaranteed satisfactory..... **59c**

Summer Dresses of Broadcloth or Ratine

Warm weather Frocks, tailored for sports and street wear in simple one-piece styles, with short sleeves and narrow string sashes. The broadcloths are in plain color with striped broadcloth trimming. The color range includes Chinese yellow, burnt orange, tan, cinnamon, brick, mauve and poudre blue. The ratines are heather mixtures and stripes. Sizes 16 to 40 ..... **$8.75**

Princess Slips

Made from fine quality nainsook in pink or white. Opera top, with shoulder straps. Hemstitch trim. Shadow-proof. Assorted sizes. Extra special at **$1.39**

Sleeveless Sweater Coats

All-Wool Sleeveless Sweaters in two-color combination. Edged with plain banding. A "Monarch Knit" brand, cleared at a big reduction. All sizes. Greatly underpriced at **$1.79**

Wash Goods

Here is a partial list of the many wonderful values to be had in our Wash Goods Dept. All import fabrics, selling at ridiculous prices.

Regular $1.75 to $2.25 Novelty Ratines . 79c
Regular 50c English Voiles 29c
Regular 50c English Lingerie Crepes 35c
Regular $1.75 New York Crepes 49c
Regular 75c Voiles 39c
Regular $2.00 Silk Mixed Crepes 79c
Regular 39c Ginghams, 32-inch 25c

THE BARGAIN FOURTH

Silk Hose
Fibre Silk Hose, fashioned leg, seamed or seamless, in choice of black, brown, log-cabin, nude or grey. Seconds of regular 75c line, for, pair..... **29c**

Pullover Sweaters
Fine Knit Wool Pullover Sweaters that are ideal for boating. Round neck, short sleeves and string belt. Assorted sizes. Regular $1.75 value, for.... **98c**

Shopping Bags
Leatherette Shopping Bags in generous size. Have two carrying straps and seams are carefully stitched. Extra special at, each..... **39c**

Children's Hose
Fine Super-Combed Cotton Hose in fine rib. Broken sizes. Mostly every size in the lot, but not in every color. Choice of black, brown or white. Sale price, pair..... **25c**

Writing Pads
Largest size Writing Pads with the usual number of sheets. White wove paper of superior quality. Regular 15c.. 3 for **25c**

Towelling Remnants
Small mill ends of Heavy Crash Towelling that can be put to any number of uses. Just a limited quantity to sell at..... 6 for **25c**

Verandah Screens

A special clearance price on our remaining stock of Aerolux Verandah Screens. Just two sizes left. Note the big savings offered.
Size 10 feet. Regular $13.50, for.. **$8.79**
Size 12 feet. Regular $16.50, for.. **$10.95**

Pottery Mixing Bowls, Greatly Underpriced

Just received a special shipment of Mixing Bowls that were bought at an away-below-market quotation. They are made of heavy yellow pottery and have a highly glazed finish inside and out. By selecting your requirements from this offering you will effect a substantial saving.

8½ Inch 9½ Inch 10½ Inch 11½ Inch 12½ Inch
39c 49c 69c 89c 98c

Brown Betty Tea Pots
6-cup capacity Brown Betty Tea Pots in very attractive shapes. Nothing better for brewing a successful cup of tea. Extra special for Wednesday at..... **69c**

Granite Dish Pans
Heavy Grey Granite Dish Pans with rolling rim and hanger. They are 10-quart capacity and sell in the regular way at 75c each. Wednesday's price..... **59c**

Electric Grills
A dependable Grill that will toast or boil a kettle satisfactorily. Guaranteed for one year. Made from heavy polished aluminum. Extra special at..... **$1.49**

ADVENTURES OF THE TWINS

By Olive Roberts Barton

A TRIP TO FRANCE

"Why, it's as pretty as America!" exclaimed Nancy.

The next night when Johnny Jump Up took the Twins to the magic garden, the titmouse was waiting.

"Let me see your tickets to France," he demanded. "Are they pink?"

"Pink with a blue stripe across and the date in yellow," said Johnny Jump Up. "They are the very latest style, for the pansy fairy brought them to us from France herself."

"All right then, I'll punch them," said the titmouse. "Hop on, everybody."

So Johnny Jump Up and Nancy and Nick jumped on his little brown back, and giving his little black conductor's cap a hard pat so it wouldn't come off, the titmouse flew away to France.

"Goodby!" called the-man-in-the-moon.

"Goodby!" called the glow-worms and lightning bugs and beetles and crickets and grasshoppers. "Goodby!"

The ocean would take you and me a week to cross, my dears, in a very big fast boat. But it took the Twins and Johnny Jump Up only a whisk and a puff to get there.

"Where shall we go first?" asked the titmouse.

"To Paris," said Johnny Jump Up. "I want the Twins to see the highest tower in the world."

So to Paris they went, and the titmouse flew right to the top of a tower built entirely of iron, and so high that it nearly touched the clouds.

"It's like being in an aeroplane," cried Nick. "You can see the whole world nearly from here."

"Paris is a big place, isn't it," exclaimed Nancy looking down.

"About as big as London Town," said Johnny Jump Up. "One of the largest cities in the world."

"Is this where the king lives?" asked Nick.

"But it says in a book 'The King of France came down the hill, and ne'er went up again.'"

"That was a long time ago," said Johnny Jump Up. 'Now then, titmouse, take us to the country."

"Why, it's as pretty as America!" exclaimed Nancy in surprise. "The rivers and fields and woods are just the same."

"Almost," said Johnny Jump Up. "Only the farm houses are not off by themselves as they are in America. They are in a bunch, and barns where they keep their cows and pigs are joined to the houses."

They flew over more big cities and then to a place in the south of France where was a lovely blue sea, and where orange were growing.

"This is about the most beautiful place in all the world," said Johnny. "It is called the Golden Coast."

"Oh, let's go home," yawned the titmouse. "I think bed is the most beautiful place in the world just now."

(To Be Continued)

MOTOR LEAGUE SERVICE HERE

Information Issued For the Benefit of Tourists and Others.

Members of the Ontario Motor League will find the services of the League offices of great value in arranging for entering the United States on automobile tours. All necessary forms and information for passing the Customs may be secured at the local office of the Chamber of Commerce.

For a stay of not more than one month in the United States a bond is not required of a non-resident motor tourist. A card of membership in the Ontario Motor League will be found of material value and will cover all requirements of the tourist.

In no case should a Canadian tourist leave Canada with a car not of Canadian manufacture without securing a tourist's permit from the Canadian customs officer at the boundary. In some cases where this has been neglected, full duty has had to be paid on the return of the car into Canada.

The motorist should carry with him the automobile registration card identifying his car, as this must be displayed on demand of the customs officials.

The United States Customs regulations provide that automobiles of foreign manufacture imported into the country for touring purposes, provided such owners are non-residens of the United States, are entitled to free entry, under bond, for a stay of six months. The tourist is required to furnish a bond for double the estimated duty, a consular invoice, including a declaration, sworn to before a United States Consul, that the automobile is being brought over for touring purposes only. The automobile may accompany the owner, or enter thirty days before or after his arrival. This privilege will not be granted the same machine more than once in any one year.

Automobiles of United States manufacture, which have not been advanced in value while abroad, if imported by or from the persons who exported them from the United States, are entitled to free entry as American goods exported and returned.

When automobiles of United States manufacture are imported for touring purposes, but not by or for the account of the persons who exported them from the United States, free entry cannot be allowed and in order to be admitted without payment of duty, entry under bond for exportation within six months is required if the stay is to be more than thirty days.

BEAT SAUCE.

When a soft custard or cream sauce curdles in making, set it in a pan of ice water and beat with an egg beaten until smooth.

Use Cuticura Soap Daily

Bathe with Cuticura Soap and hot water to cleanse your skin and free it from impurities. If rough or pimply, anoint with Cuticura Ointment. Cuticura Talcum is ideal for perfuming as well as powdering.

Sample Each Free by Mail. Address Canadian Depot: "Potticura, P. O. Box 2616, Montreal." Price, Soap 25c. Ointment 25 and 50c. Talcum 25c. Try our new Shaving Stick.

Paul In Possession

By RUBY AYRES

Copyright, 1924, by The McClure Newspaper Syndicate

The story thus far:

When John Collinge died, he left behind him his adopted daughter, Wanda Griffin, a headstrong, passionate and overbearing girl, and his son Paul, with whom he had quarrelled, and who had gone abroad. After the death, Paul comes home for the reading of the will, and to Wanda's surprise she finds she is disinherited, and that he is the heir. Paul dislikes Wanda intensely because of her behavious, and tells her she must leave the house immediately; she refuses and, in order to stay there, pretends to be ill. At last matters reach a crisis, and Paul orders Wanda out of the house. She goes up to London with Mrs. Garnet, her one friend, with whom she is to live. The day after she arrives, Clare's brother Harry, the "black sheep" of the family, comes home unexpectedly and falls in love with Wanda. One day Paul comes to see them. He accuses Wanda of being jealous of Clare, and, although she denies it, Wanda knows he is speaking the truth.

TO-DAY'S INSTALMENT.

XXVII—PAYING THE PIPER.

"How long has that fellow called you by your Christian name?" Paul asked casually, as they left the restaurant and for a moment he and Wanda were together.

She shrugged her shoulders.

"As long as I've known him, I think."

"And how long is that?"

She made a swift calculation.

"Eight—nine days to be exact."

"I wonder you allow it," he protested angrily.

"It's my own name to do as I like with," she said, and turned her back on him.

Paul frowned as he looked after her. It was quite true that he had missed her intolerably at Grey Chumleys, and was still at a loss to know why She had only annoyed and irritated him, and yet a dozen times, in the past week he had wished her back again.

She annoyed and irritated him now and yet there was something about her that appealed to him and irresistibly drew him.

She was so wayward and independent, and she was the first woman who had ever defied him. He frowned heavily as he saw her slip a hand through Courtney's arm. She was far too familiar with the fellow, he told himself impatiently. He could not understand the modern girl.

"Do you know, I believe I've met you brother somewhere before," he said suddenly to Clare.

"Do you?" There was a gleam of anxiety in the eyes she raised to his. "He has knocked about the world a good deal," she added evasively.

"So have I," said Paul.

He looked at Harry Courtney again and again with puzzled eyes during the evening; his was not a face easily forgotten, and yet for the life of him he could not recall where he had seen it before.

But instinctively he disliked the man disliked him the more as the evening worn on, and he saw his apparent great friendliness to Wanda.

When they left the theatre, he manœuvred so that for a moment he and she were separated from the others.

"I object to your friendship with Courtney," he said abruptly.

Wanda raised amazed eyes.

"Object! What right have you to object?" she asked indignantly.

"I am your guardian in my father's place."

She laughed derisively.

"This is something new, isn't it?" she mocked him.

Paul began to lose his temper.

"New or not, I object," he said again. "You know nothing about him, and neither does his sister, I imagine, if she has not seen him for four years."

Wanda's lip trembled.

"I should have thought the fact that he is Clare's brother would have been sufficient guarantee for you," she said. "Besides, I am my own mistress, and I am staying with my friends, not yours."

Paul lost his temper entirely.

"But as I am paying the piper, I imagine I have some right to call the tune," he said sharply, then realized what he had said and stopped; but he was too late. Wanda looked up quickly.

"What do you mean—as you are paying the piper?" she demanded.

He tried to cover his words. "Nothing; it was just a figure of speech."

But he knew that he was not believed.

Next Issue—"How Much-"

DIAGONAL TRIMMING.

Diagonal bands of lace trim very summery frocks of organdie or voile made without belts and sleeves.

Try MURINE FOR YOUR EYES
Wholesome Cleansing Refreshing

CHILDREN CRY FOR "CASTORIA"

A Harmless Substitute for Castor Oil, Paregoric, Drops and Soothing Syrups — No Narcotics!

Mother! Fletcher's Castoria has been in use for over 30 years to relieve babies and children of Constipation, Flatulency, Wind Colic and Diarrhea; allaying Feverishness arising therefrom, and, by regulating the Stomach and Bowels, aids the assimilation of Food; giving natural sleep without opiates.
The genuine bears signature of
Chas. H. Fletcher.

Keep two or three tins always in the pantry. Then, when unexpected guests drop in, you have
PARIS PATE
to make delicious Sandwiches that everyone will enjoy. At all good grocers.

FINE CONTRIBUTION TOWARD THE CARNIVAL

Hodgson and Willison Firm Provide Bill Boards and Do the Work.

At yesterday's meeting of the Rotary Club, Rotarian Rev. Harold Young of the Publicity Committee in connection with the Rotary Carnival expressed the gratitude of his committee to the bill posting firm of Hodgson and Willison for their kindness in donating bill board space and in posting posters for the carnival The announceemnt of this fine action on the part of the firm was loudly applauded by the Rotarians.

B. C. FIRE IS RAGING.

Nine Doukhobors Were Badly Burned in Porcupine Creek Fire.

NELSON, B.C., July 15.—(Canadian Press).—Twelve Doukhobors, nine badly burned, of the sixteen trapped in Porcupine Creek fire in Salmon Valley yesterday are safe, but the horses they brought out are so severely burned as to be useless. Two small Doukhobor mills are burned and the entire valley is devastated. The Wilcox mine is considered doomed. West Arrow Park ranchers have sent a call to Nakush for help.

Every Mother's Duty - - -

It is a duty every mother owes to herself and her family to become thoroughly acquainted with

DR. THUNA'S TONSIL AND ADENOID PILLS

Swollen, red and inflamed tonsils yield like magic to the wonderful healing power of this remedy.
Purely vegetable and pleasant to take. Can be given to the youngest child.
Ask your druggist for free sample.

For Sale by Bond's Drug Store and leading Druggists everywhere. 103

Make Your Wants Known

DON'T hide your light under a bushel. Let it burn brightly through EXAMINER Want Ads. where it will surely be seen by the people you want to reach.
Employers who are seeking help are watching EXAMINER columns. Place your Want Ad. today.

BUDGET OF LIVE NEWS FROM THE OLD LAND FOR EXAMINER READERS

BUSINESS KING OF WELSH COALFIELDS DEAD IN NEWPORT

Sir Leonard Llewelyn Was Commanding Figure in South Wales

WORK IN WAR

Born Hustler With Genius for Organization, His Reputation

Sir Leonard Llewelyn, who since the death of Lord Rhondda has been virtually the business king of the South Wales coalfields, has just died at his residence, Llanfrechfa Grange, near Newport., Monmouthshire. Sir Leonard, who was aged 50 last week, had been in ill-health for a long time.

Since early manhood Sir Leonard has been a commanding figure in the South Wales coalfield. When bu. 24 he had risen to be a colliery manager, and at one time he had under his control 24 mines and four levels, employing 18,000 men.

GRANDSON OF PIONEER

Born at Aberaman, the son of Mr. Llewelyn, a High Sheriff of Monmouthshire, he was a grandson of Colonel Wilkenson, of Risca, a Welsh iron and coal trade pioneer. Educated at Monmouth, Cheltenham and Heidelberg, he was in 1898 appointed manager of the Cambrian Pits, Clydach Vale, and soon gave evidence of being a born hustler with a genius for organisation.

Later he became manager of the Ocean Coal Company's collieries and general of the Cambrian collieries. He was general manager of the extensive Cambrian coal combine, when in 1915, at the request of Mr. Lloyd George, he became Director of Materials at the Ministry of Munitions. He accepted the position when there was an enormous demand for munitions, which the Government were at their wits' end to satisfy.

IMMENSE PROBLEMS

Sir Leonard (then Mr.) had to face immense problems to secure adequate supplies of all the various metals needed for guns, shells and explosives, but he succeeded splendidly, and he was one of the great men of the war. In a few weeks he not only "delivered the goods," but it is computed saved the country $75,000,000 in the same short while.

Although he came into conflict with the men in the Rhondda strike, which ended in the Tonypandy riots, Sir Leonard was very popular with his workers. His gallantry in the Clydach Vale explosion in 1905 and the Llam disaster in 1910 appealed to them.

In 1917 Sir Leonard became a K.B.E. for his war services. He was twice married. His first wife was a daughter of the late Mr. Edward Jones, of Pontypool. She died in 1913, leaving a son and three daughters. In 1923 Sir Leonard married Mrs. W. E. Jones, the owner of Glen Usk, Monmouth.

SMALLPOX OUTBREAK

Eighteen cases of smallpox have been reported at Chesterfield, England. All the persons were unvaccinated.

FROM POOR LAW SCHOOL TO CANADA

The aunt of two boys, age 11 and 13 respectively, complained at Highgate Police-court that they were being sent from a Poor Law School to Canada and that the first intimation received by the family had been a letter from the Guardians announcing the date of the boys' departure. The magistrate while suggesting the woman should see the Guardians, observed that it would probably mean for the children the chance of their lives.

STIRRING CAREER OF LABOR MEMBER

W. S. Royce Died After Being Appointed Tasmanian Governor

The Labor M.P., W. S. Royce, who died recently in a London omnibus, just after he had been appointed Governor of Tasmania, was of the authentic type of Empire-builder, though he belonged to the Labor Party. He was born of poor parents in the Lincolnshire village of Pinchbeck. Apprenticed to his father's trade as a shipwright he abandoned it to go to South Africa. After some vicissitudes he got a job as a policeman there. Acquiring some knowledge of engineering he began to do railway contracting in a small way and he progressed until the biggest railway schemes in South Africa came to his hands. He was a friend and colleague of Cecil Rhodes.

Having amassed a huge fortune he followed the fashion of Empire-builders by coming back to his native county. He bought up all the land of the village where he was born, including the historic mansion of Pinchbeck Hall. Like the traditional squire he became chairman of the local Conservative Association, and he fought an election as Conservative candidate, but was defeated. Subsequently he had differences with the party and he changed over from Conservatism to Labor. As a Labor member he was able to enter Parliament. At one time he was considered as a probable Labor Minister of Agriculture. His death is a great loss to the section of the Labor Party which believes in trying to maintain the strength and unity of the British Empire.

Thomas Davies, Forth's octogenarian miner, has just completed 78 years work underground. For the last 43 years he has worked in one pit.

BITTEN BY DOG; DIES OF LOCKJAW

The wife of a Caterham bootmaker, Mrs. Eliza Simmons, aged seventy-two, died in Caterham Cottage Hospital from lockjaw.

She was bitten very badly by a fox-terrier three weeks ago, the flesh of her leg being severely torn.

The animal was destroyed after the occurrence.

Mrs. Guy, wife of a miner, of Stairfoot Barnsley, has given birth to triplets, all boys, who are alive.

Publicly Thanked For Wrecking Train Which Ran Away

Harold Turner, a railway employe at Immingham, was publicly thanked at the Grimsby Dock offices for wrecking a train.

Thirteen laden coal trucks were rushing down an incline and would have gone into a ship loading at the quay, but by placing an obstacle on the line, Turner succeeded in overturning the leading trucks and so stopped the train. Several of the wagons were wrecked.

BIG CROPS FOR BRITAIN LIKELY; SIGNS FAVORABLE

Spell of Sunshine After Heavy Rains Heartens Farmers

HEAVY HAY YIELD

Agricultural Outlook in Old Land Best in Many Years

The British farmer's gloom has been dispelled this summer by high hopes of a great harvest. Sunshine, worth many thousands of pounds, has come just at the right time after a long spell of moist growing weather.

The first crop of hay is abnormally heavy, and it will realize £50,000,000 for the farmers, according to reliable estimates. The corn harvest also promises to be better than usual; hops have been growing at frankly speed, and though the potato crop is doubtful, high prices promise to be the rule for the farmer.

Altogether the agricultural outlook for Britain is more promising than it has been for years, and the feeling grows that the worst days of the struggle to recover stability after the upheavals caused by the war are over.

After three years of gloom there is a note of hope in the burr of the machines now dealing with the first harvest of the year.

Harvest will be much earlier than was expected. The ears have come out from the sheath as suddenly as Jack-in-the-box. Sheaves of large, well-filled ears have been exhibited at all local shows, and some which are already beginning to whiten will be seen at the Royal Show at Leicester.

Agricultural depression has been even more on wheatfields of the United States than of Britain. Farmers were losing as much as 4s. 6d. a quarter, and many cut their losses and went out of business last autumn. This has meant a large reduction of the area under wheat; and there is no sign of a bumper yield.

It is early days for any prophecy, but the feeling grows that the worst is over.

Hops have been growing at a quite fantastic speed and look well. The most doubtful is the potato crop. The plants have improved, but anxiety is general, in part owing to accounts of the severe plight of the farmers in Jersey, where a new disease has appeared.

Astounding prices were, however, earned recently by those who had well-kept tubers for sale—at least 800 per cent. higher than prices of better potatoes a year earlier. If there is no dumping from Holland and Germany, a good level of price ought to be maintained.

COMPANY FINED

A fine of £20 was imposed on the Steel Dismantling Company, shipbreakers, of Poole, for allowing crude oil to escape into Poole Harbour.

STOLE FROM DAD TO SATISFY CRAVING

While his father slept, William R. Joel, 16, of Gainsborough-road, West Ham, is said to have stolen a half-sovereign attached to his watch-chain, and changed it at a public-house.

He told the magistrate that he took the coin because he had "a craving for money."

He was dealt with under the Probation Act.

WELSHMAN'S BIG SWEEPSTAKE INCOME

Owen Davies, commission agent, of Seven Sisters, Glamorgan, was fined £150 at Neath and ordered to pay £21 costs for conducting sweepstakes in connection with the Grand National and the Derby.

A prosecuting solicitor said Davies had been conducting sweepstakes since 1919 for his own profit, and had admitted making £1,500 a year by this means.

Davies admitted the offence and offered to pay off the debt on the village war memorial.

Charles Woodbridge, who is 94 years of age, and is said to be the oldest practising solicitor in England, has resigned the post of clerk to the Uxbridge magistrates, after holding the office for over 50 years.

PEER WHO ENJOYS RIGHT TO BLUBBER

Lord Yarborough, at a Grimsby banquet to the crew of the battleship Resolution, now visiting the port, said that though he had never seen service at sea, or done anything to earn the title, he was Vice-Admiral of Lincolnshire.

The position nowadays carried no duties and only one privilege — that was, if a whale stranded on the Lincolnshire seaboard he, as Admiral was entitled to the blubber. But if the whale stranded on the Lincolnshire bank of the Humber he lost the blubber, which went to the Lord Mayor of Hull as admiral of the Humber.

Last year 1,095,553 persons visited the British Museum, the highest total for more than 70 years.

GLAD RAGS FOR ASCOT COST HUBBY A SMALL FORTUNE

Expenses of Royal Enclosure on Par With Exclusiveness

GOLDEN SHOWER

Fashionable Lady Will Consume Year's Income in Toilette

Gold Cup Day at Ascot, is the most important outdoor Society function of the year.

Tradition decrees that every woman with even the tiniest footing on Society's ladder shall grace the lawns in her most ravishing apparel.

The cream of Society throngs the Royal enclosure, to which admission is obtained only by permission of the Lord Chamberlain after careful scrutiny.

Ascot's exclusiveness is well matched by its expensiveness. Failure to receive tickets for the Royal Enclosure may break a few hearts, but permission often as not means temporary paralysis of many banking accounts.

Five to six hundred guineas is quite an ordinary amount for a Society woman to expend upon her toilette for one day's wear to see the Gold Cup run. Her clothes must have that cachet of smartness which anticipates the fashion of the year after next, and gives the appearance of having been specially created for her, as it has.

The most moderate cost for an Ascot outfit runs about $1,000. This provided for a modest little frock at $300, a lace cloak $200, a hat anything from $30 to $200, a parasol at $50, shoes $35, stockings $10 and gloves $10. Her hand bag would cost anything from $10 to $100 with another $5.00 for a lace handkerchief.

NEW OUTFIT DAILY.

A woman, of course, attending the Royal Enclosure every day must display a different out every day.

Expense does not stop with clothes. Even "a modest little frock" at $400 requires some more select way of travelling than a crowded first-class train at $8.75 return. The use of a car from town and back costs $35.00 to hire, and a good position to stand the car works out anything up $45.

A ticket for the grandstand, paddock and Tattersall's costs $45 for the week, but for habitues of the Royal Enclosure, in addition to the price of admission there, $30 for the week for men and $20 for women, a box is necessary, costing upwards of $150 for the week.

Lunch is another expense. $5.00 a head for food alone is the usual charge, but a lunch for four, with adequate wines and cigars, would leave very little change out of a $50 bill.

The Mayfair husband who can come through Ascot week with an expenses sheet for himself and his wife less than $4000, excluding betting losses, must be the subject of congratulation from his friends.

WOMAN'S WILL

Agnes H. Nicholson, of Liverpool, wife of Mr. George Nicholson, chartered accountant, left £36,235.

Failing issue to her daughter, the testatrix left her property to the University of Liverpool.

Letters of Mary Queen of Scots Go Under the Hammer

Many interesting documents connected with Mary Queen of Scots, including autograph letters of the Queen herself, are to be offered for sale in London shortly. The chief items are:

An autograph letter from Queen Mary to James Beaton, Archbishop of Glasgow and her ambassador in France. The Queen signs herself: "Vostre bien bonns amye et maistresse prisonniere Marie R."

The marriage articles of Queen Mary and Francis II., the official attested copy signed on the day of the Queen's betrothal to the Dauphin.

A document signed by the Queen granting a reward to John Beaton, who assisted her escape from Lochleven.

SCOTTISH GAMEKEEPER LEAVES LARGE SUM

For 50 Years Servant of Duke of Buccleuch

Christopher Chouler, of Dalkeith, Midlothian, for 50 years head gamekeeper for the Duke of Buccleuch, left £42,721.

He was a well-known rifle shot and an authority on deer.

The extent of Mr. Chouler's fortune has caused much surprise in the Dalkeith neighbourhood. He first assisted his father with the deer at Earl Spencer's Northampton estate, and when 16 obtained a situation on the neighbouring estate of Mr. Henry Allsopp, afterwards Lord Hindlip.

Chouler was engaged by the Duke of Buccleuch to take charge of 600 deer, and he was regularly out with the guests. The herd was greatly reduced till, at the beginning of the war, only about 200 remained. These were gradually shot, and other work was found for Chouler. Two years ago he retired, the Duke continuing his occupancy of his dwelling house.

Chouler was a member of the Queen's Sixty, taking part in the 1865 competition at Wimbledon.

PEARLS FOR EARL HAIG'S DAUGHTER

Mrs. Janet Stein Haig, of Windsor Forest, Berks, sister of Earl Haig, whose estate is valued at £22,558, left £100 to the earl for the purchase of pearls to add to the necklace of his daughter Irene, and £50 for the Officers' Association Fund.

Other bequests include:—

£25, Destitute Children's Dinners Society.

£25, Dr. Barnardo's Homes.

£25, General Booth's Food Fund.

£25, East London Hospital for Children.

Barnsley Corporation are considering the establishment of a Municipal Bank, similar to that of the Birmingham City Council.

Sometimes It's Nice to Be the Captain

The captain of a large passenger ship is a man of grave responsibilities, but Captain Finch of the Menominee appears to be enjoying some of his. The Menominee carried 130 cowboys and cowgirls on her last trip. They were bound for Wembley to take part in the Rodeo competitions.

Legally Married to Man Who Died Nine Days Before Wedding

Lord Aahmore declared in the Court of Session, Edinburgh, that a woman was legally married according to Scottish law to a man who died nine days before the wedding, and that a child born to the parties was a lawful child of the marriage.

The woman was Elizabeth Williamson, of Edinburgh, and the man to whom she was declared to have been married Alexander Williamson, of Portobello.

They met in 1909, became engaged in January, 1910, and the marriage was arranged for December 29, 1911. A house was taken, the banns of the marriage were proclaimed, a notice form was handed to the registrar, invitations to the marriage were sent out, a hall was engaged, and the wedding cake ordered.

Mr. Williamson became ill suddenly and died on December 20, nine days before the date arranged for the marriage. A child was born in September, 1912.

SUNBURN STOCKINGS AND LIZARD HATS

Milliners and Hosiers Aiding the Nature Faking Craze

Sunburned limbs are being sold by smart London shops without the trouble or expense of going down to the seashore or the pain of peeling skin. The hosiers solved the problem by inventing a peculiar shade, giving the color effect of skin which has lingered too long under the direct gaze of Old Sol.

The nature-faking craze is not confined to hose. Taking their cue from the menagerie craze in shoes, which are made from skins of lizards, snakes, sharkes, crocodiles, the milliners are offering hats made from the same skins.

The hats are designed for sports wear, and the skins are dyed various vivid colors. A set consisting of hat, stick, and bag in lizard skin, is considered smart.

Crepe de Chine bathing suits are among the season's novelties.

SLEEPY SICKNESS

Nine fresh cases of sleepy sickness have been reported at Glasgow and one at Stockton-on-Tees.

FOR CANCER FUND

Generous Donations Received by Red Cross Society

A sum of £3,000 from a donor who wishes to remain anonymous, has been received by the British Red Cross Society for the British Empire Cancer Campaign appeal for funds to endow and subsidize cancer research.

Other contributions to the fund have been:—

£567 Staffordshire branch, British Red Cross Society.

£240 Cheshire branch.

£204 Essex branch.

Among gifts from overseas are £242 collected in Trinidad by Lady Wilson, wife of the Governor.

METHODIST ATTACK ON ROYAL FAMILY

King's Support of Horse Racing Subject of Resolution

Astonishing attacks on the Royal Family's association with horse-racing were made at the Primitive Methodist Conference at Newcastle-on Tyne.

A resolution was moved and carried "viewing with grave concern and pain the increasingly close association of royalty with the Turf," and adding that "steps should be taken to ascertain and focus the attention of all Free Churchmen in order that our emphatic protest shall be made to reach the ears of our ruling house in this matter."

C. K. Watkinson, of Grimsby, moving the resolution, said:—"We know well that fierce lights beat about the Throne, but we cannot but feel that royalty's association with the Turf tends to popularise horse-racing and gambling, and to intensify the dangers arising from it.

"It caused me a great deal of pain when I saw the Queen, whom I had always regarded as a type of all the virtues, had attended her first race meeting. The Prince of Wales, as they know on the Continent, lost heavily in the casino on a recent Sunday night."

PRIVATE COURT HELD BY FARMER

When the names of several persons accused of trespassing on a farm in the Bishop Auckland district were called at the local police court yesterday, and it was stated that the farmer had held a private court in his sitting-room and imposed various fines, which had been paid.

The chairman expressed the indignation of the Bench, dismissed the summonses, and ordered the farmer to pay the costs.

DANCE HALL IS USED AS ARSENAL

Explosives, Revolvers and Morse Lamp Captured in Glasgow

A flying squad of detectives raided a hall in the east end of Glasgow while a dance was in progress, and made a great capture of arms and ammunition.

The police have suspected for some time that the hall was being frequented by persons alleged to be in sympathy with Irish Republican ideas.

Five men were detained during the raid, and appeared at the local police court later in the day, when they were remanded.

The police attach great importance to their finds, which include 160 sticks of Samsonite, revolvers, 41 rounds of revolver ammunition, magnetos of the type used for igniting explosive charges, and a powerful electric Morse signalling lamp.

WILL MAKE LOANS TO REDUCE PRICES

Irish Free State to Tackle Question on New Lines

The Irish Free State is to tackle the question of high prices on novel lines.

The Dail Eireann has given first reading to a Bill introducing a system to promote competition.

Loans will be given to associations of consumers or producers, or both combined, or to local authorities, on condition that they sell articles at prices below the ordinary retail price.

The loans are to be advanced by the banks on the security of the State as regards both principal and interest.

The idea underlying the measure is that if exorbitant prices are being charged for any essential commodity there must be room for competition by enterprising bodies of consumers or producers, and the Bill provides the means of acquiring the necessary capital by such bodies.

Mr. Hogan, who introduced the measure, said the Government felt the controlling of prices was not the way to reduce prices.

ARTILLERY TITLES

In connection with the recent reorganization of the Royal Regiment of Artillery, the Royal Horse Artillery will retain its present title, and the existing titles of "Royal Field Artillery" and "Royal Garrison Artillery" will be abolished, the title "Royal Artillery" being substituted for all purposes.

POTATO KING OF BRITAIN IS DEAD

Alderman William Dennis, known throughout Lincolnshire as the "Potato King," died at his house, Kirton, near Boston, at the age of 83.

Mr. Dennis's career was one of the romances of modern industry. He was born at Horsington, in the Lincolnshire Fens, the son of an agricultural laborer.

He never had a day's schooling, and was sent into the fields to scare crows at the age of 6, his wages being 6d. a week.

When potato growing began to spread in the fine soils of South Lincolnshire, he obtained employment in preparing them for market at the munificent wage of 18s a week.

Later on he became foreman, and then bought seven acres of land—the forerunner of the thousands of acres he afterwards acquired.

DICKENS' SALE

A first edition of the "Pickwick Papers," with plates by Seymour and Phiz, and the two Buss plates, realised £92 at Sotheby's.

PERJURY RAMPANT

Source of Justice Polluted, Says English Judge

Mr. Justice Horridge, charging the grand jury at Monmouth Assizes, said he was sorry to say the crime of perjury was rampant in every court. It was a crime the evil of which was, perhaps, greater than any other crime, and the result was that the source of justice was polluted and conviction of criminals prevented.

If they had the truth spoken in these courts his job would be almost ended. As it was people seemed to think they had a right to come to a court of law and play a game and tell exactly what suited their case.

MINE MANAGER INVENTS WINCH

A. Davies, under-manager of the Wilton Colliery, Radcliffe, has invented an improved winch, which practically eliminates accidents on steep gradients in mines. The brake of the winch is capable of easily pulling up and holding a load of four tons on a gradient of one in three, and a ratchet wheel being wound up inclines. The winch may be placed in an empty tram and conveyed to any part of the mine, and can be made ready for use in a few minutes.

BIG REWARD IS OFFERED FOR THE RETURN OF GEMS

Stolen Ludlow Antiques are Valued at $1,250,000

CARELESS THIEVES

Bronzes, Worth $10,000 Apiece, Were Broken in Pieces

A reward of $25,000 is offered in connection with the theft of the famous Wernher collection of antiques from the museum of Lady Ludlow, at Bath House, Piccadilly. Police experts estimate the value of the stolen treasures at anything up to $1,250,000.

The thieves were remarkably clever and remarkably careless, for they left finger-prints everywhere. There are many on the glass cases in the Red Room, where the treasures were kept, many on the walls, and some on the walls outside.

However, when the thieves arrived, is is clear they were very dirty, indicating, possibly, a climb over walls to get to the premises. It is, as a matter of fact, believed that after entering the garden they climbed the fire escape to the top floor window, through which they got into the house.

Mr. Albert Amor, the art dealer, who has an intimate knowledge of the Wernher collection, made a business call at Bath House after the robbery had been discovered.

"The collection consists of bijouterie, objects d'art, furniture and bronzes of the 15th, 16th, 17th and 18th centuries," he said. "I estimate that the entire collection is worth about £1,000,000.

"The bijouterie, which has suffered most, consists mainly of marvellously enamelled miniatures, gems and pendants with gold settings inset with precious stones. Nearly all of it is the work of Italian, German and French craftsmen.

"The stolen articles cannot be replaced. They are unique."

He mentioned that the thieves had broken some of the bronzes by picking them up and throwing them to the floor. Some of these bronzes are worth £10,000 each.

WEALTHY MAYOR'S GIFTS TO SERVANTS

Robert Cobay, auctioneer, a former mayor of Hythe, Kent, has left £105,337.

Charles E. Treffry, the first mayor of Fowey, Cornwall, under the restored charter of 1913, left £215,713.

To his servant, James Buckingham, he left his motor fishing boat Star.

HEROINE OF RAILWAY

Two little girls, daughters of John Doyle, a miner, were run over by a railway engine at Thornley, County Durham.

Nancy, aged three, had both legs severed, and died shortly afterwards. Catherine, aged six, who tried to save Nancy, had one leg severed, and was taken to Durham Hospital.

PRIZE OFFER FOR IRISH ANTHEM

Bernard Shaw Regrets That Competition is Restricted

Ireland wants a National Anthem.

"The real need in the Ireland of today is a national hymn for use on ceremonial occasions," says the Dublin Evening Mail, "and as a rallying song for Irishmen all over the world."

A prize of 50 guineas is offered for the best anthem submitted by nationals.

Mr. G. Bernard Shaw is an Irishman . . . "Am I to get the guineas for a few useful hints?" he asked.

"Of course, the restrictions of the competition to Irishmen alone is quite fatal—the song should be done by a Russian.

"Nobody in Ireland, you know, has the same peculiar enthusiasm for Ireland as the foreigner.

"I suggest," added Mr. Shaw with a sly dig at the Westminster Gazette, "that it should be written by an English Liberal!"

THOUSANDS LEFT TO EMPLOYES

James Elliman, of Messrs. Elliman, Sons and Co., embrocation manufacturers, who died in March, aged 77, left £174,347.

Bequests include:

£5,000 to William Westmacott, manager.

£500 to Anne Cozens, formerly in service of his wife.

£300 to Nellie Marriott, his housekeeper.

£250 each to Annie A. Bristowe, cook, Frances Evans, housemaid, and Amy Higgins, parlormaid.

£1,000 to Frank Stephens.

£250 each to Arthur H. Thomas, Arthur Dodd, and Harry H. Strong, jun.

£100 each to Edwin Harding, George Harding, Harry Strong, Wm. George Fidler, Frederick Spong, Thomas Leader, Harry Leader, Alfred Leader, Charles Cross, and Frederick Poynter.

He directed that his business should be sold in accordance with directions prepared by him.

HELPING HAND TO WOMAN BY JUDGE

"Of course she has done wrong, but I am not a person to judge her on that ground," said Judge Sir Thomas Granger at Greenwich County Court, when he dealt with the case of a wife living apart from her husband.

The woman told the judge that she had no maintenance because she had done wrong and had two children by another man. Since then she had lost three situations owing to the malicious intervention of a neighbor.

The judge called the woman up to him, handed her a written note with some money and advised her to go to the "Friend of the Poor." The woman, greatly touched, murmured her thanks and said that she would do her best to deserve the judge's help.

IS ABLE TO TALK WITHOUT TONGUE

A marvel of surgery has been brought to light by the visit of a man to a London hospital. He said he had brought his wife to be treated, as the hospital had been successful with him 18 years ago. He stated that he had suffered from cancer, and that his tongue had been cut out in 1906.

The man's story sounded incredible, particularly as he was able to talk quite naturally, an almost unheard-of thing after such an operation, but a medical examination corroborated his statement.

The malignant growth had gone entirely, and the man was able to masticate his food and enjoy his smoke.

AGED LONDONER IS HELPED TO WIN LARGE PROPERTIES

Vast Estates in British Metropolis Claimed by Octogenarian

HAS CLEAR TITLE

Counsel's Opinion Favorable to Regaining $300,000,000 Inheritance

To enable William Adrian Allery, the 80-year-old claimant to the vast Angell-Benedict estates in South London, reputed to be worth $300,000,000, to proceed with his claim, a fund of $25,000 is being raised to defray law expenses.

For every $5,000 subscribed to this fund Mr. Allery is willing to give a bond to repay in cash $50,000 upon recovering possession of the estates.

All the facts have been submitted to a leading K.C. at the Chancery Bar, whose view that Mr. Allery has a clear title to claim as heir-at-law to the estates.

CLAIMANT'S PLANS

"Mr. Allery has no intention, should his claim be successful, of disturbing any existing beneficiaries, life-tenants or owners who can show they are justly and legally entitled to their holdings.

"He intends, however, to fulfil the trust which he considers has devolved upon him, to see that all the charitable bequests contained in the various wills of his forefathers are carried out.

"For the rest, he says there are many hospitals and other charitable institutions needing funds, and the estate will provide sufficient means to help them all."

Mr. Allery found the missing marriage certificate by accident after a lifetime of fruitless searching.

LARGE MUSHROOMS FROM KENT FIELDS

Mushrooms as large as dinner plates, and weighing from two to four pounds each, were included in a consignment packed at Farnborough, Kent, and sent to London, where they were sold at 25 cents per pound.

The abnormal size is attributed to the excessive rainfall.

The mushrooms are said to be the largest ever grown in Kent.

Pay Compensation by Mistake for Twenty Years to Worker

A dock laborer, who was stated to have been paid unnecessary compensation for twenty years by Messrs. William Cory and Sons, has lost his pension of $3.75 a week by a decision in the Mayor's and City of London Court.

It was stated that recently, on the advice of solicitors, he demanded an increase of $2.50 a week. When the matter was investigated it was found that he was passed as fit for work six weeks after the accident, which occurred on January 1, 1904. Therefore he was not entitled to the compensation which had been paid ever since, a sum amounting to nearly £1,000.

Judge Shewell Cooper, in giving a decision relieving the employers from further payments, said that he had a strong suspicion that the demand for extra payment by the man was due to a desire on the part of the solicitor to make costs.

On behalf of the employers it was said that but for the demand they would probably have gone on automatically paying the compensation for another twenty years.

WASHWOMEN'S DINNER

A washerwomen's dinner at Hastings (Sussex), was attended by 80. They wore bonnets and shawls, and enjoyed beefsteak pudding and refreshments at the Duke of Cornwall Inn.

They had paid into a central fund for some months to provide the dinner, which jolly affair was confined to women who did their washing at public washhouses.

GIRL CONDEMNED BY WOMAN JURY

A jury composed entirely of women returned a verdict of wilful murder at an Ashton-under-Lyne inquest against Edith Alice Weston, of Grosvenor street, Stalybridge, who was found gasping for breath in a room full of gas.

By her side, lying dead, was William Ewart Jackson, a stripper and grinder, of Witham street, Ashton.

The girl was wearing only her night-dress, and was apparently suffering from the effects of gas poisoning. After treatment she recovered.

It was stated that Jackson, who had been living apart from his wife, disappeared with Weston three weeks ago from his work at a Stalybridge mill, where the girl was also employed.

STRANGE EFFECT OF GAS POISONING

It was stated by Dr. Scott, of Nottingham, in a case at Melton Mowbray County Court that a man named Teare, who was asphyxiated by gas, had had to "begin life over again." The man had to be taught the alphabet with brick blocks. The case was adjourned for an alienist's report.

WORLD CONVENTION

Forty nations are represented among 4,000 delegates to the World's Sunday School Convention which is being held in Glasgow this year.

NIGHT TERROR OF WRECK FOR CREW OF BRITISH VESSEL

Men Fell Out of Rigging, One by One from Exhaustion

OPERATOR INSANE

Rescue Ship Made Her Way in Fog to Doomed Trawler

Seventeen men clinging to the rigging of a vessel driven on the rocks and slowly being pounded to pieces by a heavy storm; man after man forced to release his hold through sheer exhaustion and plunge into the swirling seas beneath, till only nine were left—that is the grim story told by one of the survivors, five of whom are slowly being nursed back to health at the Liverpool Sailors' Home.

The Grimsby trawler Mikado was on its way home after a month's fishing off Newfoundland, when it ran into a dense bank of fog. A violent storm caught the vessel and hurled it on to a cluster of sea-swept rocks, two miles west of Forshue Island, off Cape Breton.

There she lay, with huge seas crashing over her, and driving her again and again on the rocks. The crew of 17, soaked, frozen, and worn-out by their long struggle with the elements, clambered into the rigging, to which they clung with numbed hands and aching limbs.

Flares had been sent up, but the dense fog only resulted in revealing to the sufferers the horrors of their lonely inferno.

NIGHT OF TERROR

The night went on, and heads drooped, limbs relaxed; the overwhelming impulse towards sleep could no longer be resisted.

A man dozed for a moment and the swaying rope slipped through his numbed and torn fingers. He fell like a stone, and a splash in the unseen waters that roared beneath was all that marked his passing.

After him, men dropped, one by one, almost unnoticed by the others, whose every energy was concentrated on the faint chance of preserving life till help came.

The wireless operator, A. Henfry, who, until the crew had been driven to the rigging, had sent off S.O.S. after S.O.S. into the darkness, kept his hold through many hours. Then his comrades heard him shrieking wildly. The long strain had driven him mad, and, with a sudden leap, he plunged into the darkness and death below.

HELP ARRIVES

Day came and the fog cleared a little. Nine men still maintained a precarious hold on the rigging. Suddenly a dark shape loomed slowly out of the fog.

It was the steam tug Ocean Eagle, which, in spite of the storm and fog, had set forth from the mainland in response to the dead operator's S.O.S. to fight her way to the doomed vessel. At immense risk to themselves the little crew of the Ocean Eagle managed to convey the numbed and dazed survivors of the Mikado, one by one, to their own little vessel.

One man, however, was saved only to die, a few hours, from exhaustion and exposure.

The Ocean Eagle, not content with rescuing those still clinging to the rigging, managed, by skirting the foam-strewn rocks to a hairbreadth, to recover several of the bodies of those who had loosed their hold and drowned during that night of terror.

THREE DEAD IN DOMESTIC TRAGEDY

A terrible domestic tragedy, in which three persons lost their lives, has occured in the mining town of Denaby, near Doncaster.

A lodger in the house of Robert Unwin, a toolmaker, aged twenty-four, heard cries for help. He ran to a bedroom and discovered Unwin dying on the body of his lifeless little daughter.

On the floor was the dead body of the man's wife. All three died from wounds in the throat.

The crime is attributed to jealousy on the part of the husband.

CANNIBAL SNAKE BOLTS COMPANION

Victim Hauled Back But Dies of After Effects

Two king snakes figured in an extraordinary incident at the London Zoo a few days ago.

One morning the keeper, in making his rounds, discovered that one of the snakes was missing, and noticed that the other was looking suspiciously bulky.

A closer inspection revealed that the head of the "absentee" was protruding from the mouth of the other.

With the aid of another attendant, the keeper forced open the extensible jaws of the cannibal and from its gullet hauled forth the victim.

But though for some time afterwards the latter seemed little the worse for its experience, it died yesterday.

NOT ITS USUAL MEAL

The other snake was not in the least perturbed by the sudden loss of its breakfast—probably because it had eaten three fat mice the previous evening.

As the culprit must have seized its companion by the tail, this incident is not in the same category as those accidents in which two snakes, having seized upon the same article of food, the one with the larger gape has swallowed its rival through sheer inability to let go with its inwardly curved teeth.

King snakes—which are devoid of poison fangs — commonly prey upon venomous relations, and are not in the habit of devouring their own species.

"RUGGER" FOR CRICKETERS

At Bath recently where no cricket had been possible in the Somerset v. Essex match, some of the players from both teams, brought out a Rugby football and amused themselves with an impromptu game.

CANADIAN FOUR DEFEATED SWISS IN WATER RACES

Garrett Gilmore Won Decisively Over Strongest Competitor in Single Sculls.

BELYEA LOST HEAT

Canada's Eight Meet Yale and Holland in Friday's Trials.

ARGENTEUIL, France, July 15. —(Canadian Press).—The luck of the draw cast the two premier contenders for the Olympic single scull title in the same trial heat Monday and the prospects for a United States victory were strengthened by the decisive victory of W. E. Garrett Gilmore, the United States national champion, over Jack Beresford, Jr., of Great Britain, who captured the historic Diamond Sculls this year.

The husky Philadelphia oarsman, apparently in superb form, trailed his British rival by a quarter to a half length over the first half of the 2,000-metre course on the River Seine, but overhauled Beresford soon afterward, quickly had open water between the two shells and won by two lengths.

Finals Thursday.

Gilmore's victory automatically placed him in the finals, which will be held in all of the rowing events on Thursday, while Beresford, in order to get another crack at Gilmore, must compete in the eliminations for second place scullers on Wednesday, when the winner will qualify for the final.

Gilmore's fast time of seven minutes 31-5 seconds was the best of the afternroon, the winners in the other two trials being Bull, of Australia, who was clocked in seven minutes 19 seconds, and Schneider of Switzerland, who was timed in seven minutes 15 3-5 seconds.

Belyea Eliminated.

Hilton Belyea, the Canadian star, finished third and was eliminated in the heat which Schneider won. The Canadian entry, who has been suffering from neuritis, apparently was far below his customary form. Wrobel of France and Pietersen of Holland won second places and the right to contest with Beresford to determine which man shall be the fourth finalist.

The United States met defeat in the only other Olympic rowing events when the double-oared combination with coxswain lost by a length and a half to France, with Belgium third. The winner's time was seven minutes 30 3-5 seconds. The French crew got the lead at the beginning of the race and set the pace all the way.

Switzerland defeated Italy by the same margin in the second heat, so the Italian and the United States oarsmen will contest on Wednesday to determine which shall enter the finals.

Canadians Won Heat.

The four-oared crews without coxswains also had trials, Great Britain defeating France and Canada defeating Switzerland in the two heats of the competition.

The powerful Yale eight which has been recording a number of sensational trials in practice, will make its debut in Olympic competition to-day, when it will face Canada and Holland in the second heat of the trials. Argentine, France, Great Britain and Belgium meet in the first heat, while Australia, Spain and Italy meet in the third.

Jack Kelly and Paul Costello, Olympic champions, will carry the colors of the United States in the first trials of the double sculls, also on the programme for to-day, with France and Hungary as their opponents, while the Brazilian pair have drawn Switzerland in the second heat.

FANNED FIFTEEN

Zufelt of Orland Team Held Brighton to Two Hits.

Orland trimmed Brighton group to the tune of 6-2 in one of the best games ever played on the home diamond. Archie Zufelt took the mound for Orland, and went the route, having the game well in hand at all times, and letting the Brightons down to two hits and striking out 15, while Mulhall, Haulihan, Way and K. Zufelt worked nice in the infield, the two latter each getting a double and driving in runs.

Roblin, for Brighton, pitched a nice game, but could not hold the hard hitting Orland team, who nicked him for seven hits.

Campbellford plays at Orland on July 16th, and a good game is assured.

The score and line-ups were as follows:

Brighton .. ..010010000—2
Orland .. ..10004010x—6

Orland—Haulihan 2b, Zufelt p, Mulhall 3b, Zufelt 1b, Dawson lf, Dawns c, Way ss, Ingalls-Maran rf, Sammis Beatty mf.

Brighton — Soloman ss, Archer mf, Shannan lf, Frise c, Halliday 2b, McKee 1b, Thorne 3b, Brawn rf, Roblin p, Scriver spare.

In a cross-Paris race between a bicycle, an automobile, a subway passenger and a pedestrian, the bicyclist won.

GOING TO BUILD?

SEE OUR MODEL of 1924 Ideal Bungalow Home, built to scale. It shows exact appearance of finished House. 'Phone 1261W for appointment.

A. B. CUNNINGHAM
331 Reid St. Builder & Contractor.

She Didn't Look Gift Horse in the Mouth--So Won Not a Cent When He Beat King's Nag

When Dinkie, 50 to 1 shot, beat the favorite, Weathervane, the King's horse. Inset are Dinkie's jockey, W. Alford, an apprentice, and his owner, Mrs. Robert Jeffrey.

By MILTON BRONNER.

LONDON, July 15.—Because, so to speak, she didn't look a gift horse in the mouth, Mrs. R. R. Jeffrey didn't see her four-year-old bay nag named Dinkie make English turf history at Ascot race track.

And Mrs. Jeffrey happens to be the owner of Dinkie.

She missed the thrill of seeing the animal beat the prize horse of the King and of the Duke of Westminster and of an Indian Prince and of a half dozen millionaires.

She didn't hear the cheering and she didn't have the joy of leading the flower-garlanded winner before the admiring throng. Instead, she spent the afternoon snipping roses in the garden of her home at Teddington.

Almost any woman would have done the same thing. Dinkie had been running badly all season. Mrs. Jeffrey's husband, a turf commissioner supposed to know all about horses, told her the nag didn't have a chance.

So did the trainer, who at the last minute bet $25 on it for sentiment's sake.

So did the jockey who was only an apprentice. So did the handicappers who despised the horse. So did the newspaper prophets who didn't even mention him. So did the book-makers who laid odds of 50 to 1 against him.

According to all of them, the only animal that had a chance to win the great Royal Hunt Cup race at ultra-fashionable Ascot was Weathervane, the King's horse, which won the stake last year. And then Dinkie, surprising everybody, won the $10,000 stake.

"It's the surprise, the joy and the disappointment of my life," said his good-looking owner. "When a friend called me up and told me my horse had won, I thought he was joking. Then others called me up and I knew it was true. Neither my husband, nor our jockey nor myself had bet a penny. My husband bought the horse for $2,500 and was offered $5,000 for him, but wouldn't sell because he wanted to give the animal to me as a birthday gift.

"But I didn't have any faith in my one horse. Why should I? Look at his racing form. In May he raced at Chester. He has always been an also-ran.

"A few weeks ago a veterinary surgeon said Dinkie was all right, but that he was feeling the effects of the continuous cold rains we had all through May and early June. All he needed was some sunshine on his back. Judging by his past, we thought Dinkie would need about a year of hot sun on his back.

"The veterinary was right. Dinkie fooled us. He fooled everybody. They tell me he fooled the King and about 40,000 spectators who had bet their money on Weathervane, and who thought the royal horse had brought home the bacon until the judges announced Dinkie first, the King's horse second and the Duke of Westminster's horse third."

CHEMONG TEAM LOST IN NINTH

Scored Early and Often on Keene, But Threw the Game Away.

SCORE WAS 12-9.

Keene came from behind in the last innings and defeated the slugging Indians from Curve Lake by the score of 12 to 9 in one of the most exciting games seen in Keene this season. The Indians connected with everything Robinson had to offer and had the game nicely tucked away until the last inning, when the Otonabee boys got to Taylor's delivery and walloped him for five hits and seven runs, pulling the game out of the fire in the nick of time. When the Keenesters went to bat in the last inning they were four runs down, but were full of confidence. They gave every ounce of pep they had, and after once getting the Redskins up in the air they did as they pleased on the runways, and the Indians threw the ball all over the lot.

It was a hard game for the Indians to loose, and they felt rather down-hearted about it, but they will be out again in their next game fighting away as usual.

A. McCue, the first man up in the second for the Indians, hit the ball square on the nose and it rode far into right field for four bases. With four more hits and three errors on the part of Keene, the Curve Lake boys piled their score up to six runs. Keene came back strong in their half of the second and made the score six to five, but the Indians once more cut loose and added three more to their list in the fourth, but the Keene boys finished up strong in the last innings and captured the game.

M. Taylor, on the mound for the Indians, worked nicely until the last innings, but he blew in this frame and the runs crossed the plate in bunches like bananas.

Robinson, for the Keene team, also turned in a good performance on the mound, but was hit rather hard in the early stages of the game. He settled down later, and wound the game up in great style when he fanned two of the last three men to face him.

Box Score.

Curve Lake—	AB	R	H	PO	A	E
A. Johnston, c	5	1	1	7	1	1
M. Taylor, p	5	0	1	0	2	0
L. McQue, 1b	5	1	2	7	0	0
A. McCue, 2b	4	2	2	1	1	0
M. Taylor, rf	2	1	1	0	0	0
W. Beaver, 3b	2	0	0	1	1	0
D. Jacobs, ss	4	1	2	1	3	0
J. Taylor, ss, rf	4	1	1	1	1	0
D. Taylor, lf	4	1	2	0	0	0
J. Jacobs, cf	4	1	1	0	0	0
	39	9	13	18	9	1

Keene—	AB	R	H	PO	A	E
C. Robinson, c	4	2	2	10	0	1
Nelson, 3b	3	3	2	0	0	0
I. Fletcher, lf	4	1	1	0	0	0
A. Fletcher, 2b	3	1	2	1	3	1
M. Robinson, p	4	0	1	0	0	0
H. Rennick, rf	2	2	0	0	0	0
M. McCarthy, ss	3	1	1	1	3	1
Rennick, cf	3	1	2	1	0	0
A. Rennick, 1b	3	1	0	8	0	1
	31	12	11	21	6	4

Summary.

Earned runs—Keene 9, Curve Lake 5. Struck out, by Taylor 7, by Robinson 8. Base on balls, off Taylor 4. Hit by pitcher, by Taylor (H. Rennick). Hits, off Taylor 11, off Robinson 13. Home run—A. McCue. Three-base hits—A. McCut, D. Jacobs, A. Johnston. Two-base hits—J. Taylor, McCarthy.

Umpires—Kay at the plate and Prosser on the bases.

LEAGUE STANDING.

INTERNATIONAL.

	Won.	Lost.	P.C.
Baltimore	56	25	.691
Toronto	51	35	.593
Newark	46	37	.554
Rochester	47	40	.540
Buffalo	38	44	.463
Syracuse	35	47	.427
Reading	33	46	.418
Jersey City	25	58	.301

AMERICAN LEAGUE.

	Won.	Lost.	P.C.
New York	47	35	.573
Washington	46	36	.561
Detroit	44	38	.537
Chicago	40	39	.506
St. Louis	39	41	.488
Cleveland	38	43	.469
Boston	38	43	.469
Philadelphia	32	49	.395

NATIONAL LEAGUE.

	Won.	Lost.	P.C.
New York	53	26	.671
Chicago	44	34	.564
Pittsburgh	41	36	.532
Brooklyn	41	38	.519
Cincinnati	41	42	.494
Boston	34	44	.436
Philadelphia	31	47	.397
St. Louis	30	48	.385

PADDOCK'S MISTAKE

Disobeyed Coach in His Fondness for Playing to the Gallery.

PHILADELPHIA, July 15. — Charley Paddock has made more than one mistake in his sprinting career. He has been guilty of numerous errors. One of them was his refusal to heed the advice of Lawson Robertson, University of Pennsylvania coach, who is in charge of the Olympic runners.

In the final trials at Boston, Paddock pulled up lame in a 220 preliminary heat. He was advised by Robertson not to run in the semi-final or final of the furlong, but went to the mark nevertheless. He further injured his leg and according to reports from France his muscles are still tied up a bit.

Paddock said he ran in the semi-final and final at Boston because the spectators wanted to see him. That's Paddock all over. He has long been known as a gallery-runner.

The flying finish for which he is famed is a play to the stands. He makes slower time with it than if he would run through the tape. Robertson has told him this, but the flying finish is spectacular, distinctive and attractive. The Westerner continued to leap for the string.

Four years ago, Paddock was undoubtedly the "fastest human." That was when he won the 100 metres at Antwerp. He might have been faster if he had followed Robertson's advice. He might have finished higher in the Colombes Stadium if he had heeded his coach.

RUTH ADDS TWO; STRING NOW 26

Yankees Divided Double-Header With Browns, While Senators Drub Cleveland.

ATHLETICS GET ONE

NEW YORK, July 14.—The New York Americans and the St. Louis Browns broke even on their double header here to-day. The Yankees made it three straight by winning the first game by a score of 7 to 3, but were stopped in the second game by a score of 9 to 4. Pennock won his fifth straight game in the opening contest, despite the fact that St. Louis batted out two runs on his first three pitched balls. The Yankees batted Danforth freely, Meusel leading with a home run and two singls. Wingard defeated the Yanks in the second game, for the third time this season. Shawkey was knocked out in the fourth inning when St. Louis scored six runs after two were out. Ruth hit his 25th and 26th home runs of the season in this game.

Horan, New York's new outfielder from Reading entered this game as a pinch hitter and was deprived of a home run when Williams made a jumping one-handed catch. Scores:

1st game
St. Louis .. ..200 100 000—3 8 2
New York .. ..201 022 00x—7 13 0
Danforth, Bayne and Severeid; Pennock and Schang.

2nd game
St. Louis.. .. ..000 610 200—9 9 1
New York..... 000 000 130—4 6 4
Wingard and Severeid; Shawkey, Gaston, Markle, Pipgras and Hoffman, Schang.

Went Extra Inning

PHILADELPHIA, July 14. — A ninth inning rally enabled Philadelphia to tie the score on Detroit to-day and then three hits in the tenth gave the home team a 5 to 4 victory.

Baumgartner relieved Harris in the third, after Detroit had scored all their runs. Score:
Detroit .....004 000 000 0—4 9 1
Philadelphia ..012 000 001 1—5 12 0
Wills, Dauss and Bassler; Harris, Baumgartner, Heimach and Perkins Gibson.

Indians Blanked

WASHINGTON, July 14. — Washington scored over Cleveland to-day for the third successive time, winning 12 to 0. Judge made a triple double and single, and walked once, in five trips to the plate, driving in five runs. Score:
Cleveland .... 000 000 000— 0 5 0
Washington .. 006 311 10x—12 18 2
Dawson, Metevier and Walters, Myatt, Ogden and Tate.

Faber in Form

BOSTON, July 14.—Faber held Boston to four hits to-day and Chicago won, 6 to 2, despite seven bases on balls by the veteran Chicago pitcher. Crouse knocked in three runs and Barrett two. Score:
Chicago ..... 020 030 001—6 8 3
Boston ..... 010 100 000—2 4 1
Faber and Crouse: Ehmke, Fullerton, Quinn and O'Neil, Heving.

BALTIMORE WIN ANOTHER BRACE

Total Count of Victories Eight Out of Nine in Buffalo Series.

TWO FOR TORONTO

BUFFALO, July 14. — The number of Baltimore's victories was increased by two this afternoon when the Orioles won another doubleheader, making eight out of nine games taken in the series which ended between the clubs this afternoon.

The Bisons obtained a commanding lead in the first half, but the Birds plugged away and finally topped by 11 to 10. Joe Reddy and Lefty Groves indulged in a pitcher's battle in the second game until the seventh, where the Buffalo pitcher tottered, losing by 4 to 0. Groves fanned ten batters. Scores:

1st game—
Baltimore .. ..002023202—11 15 1
Buffalo .. ..540010000—10 11 2
Jackson, Earnshaw, Henderson and Cobb, Lepard, Williams and McAvoy

2nd game—
Baltimore.. .. ..0000004—4 12 1
Buffalo .. ..0000000—0 4 2
Groves and McCarty; Reddy and Hill.

Pounded Enzman.

ROCHESTER, July 14. — Rochester too: the last game of the series with Newark here this afternoon, pounding Enzman and Rodonitz for 15 hits and 10 runs to win, 10 to 2. Karpp held the visitors well in hand throughout the game. Gonzales and Conlan each obtained three hits.

The score:
Newark .. ..000000200— 2 9 2
Rochester .. ..05000041x—10 15 2
Enzman, Rodontz and Devine; Karp and Lake.

Took Six out of Seven.

TORONTO, July 14. — The Leafs made it six out of seven by taking to-day's double header from Reading 6 to 4 and 2 to 1. In each game the Leafs had to come from behind. Otis Miller's hitting featured the first game. Reading have sold infielder Hack Miller to Washington, it was announced here this afternoon. The score:

1st game—
Reading .. ..200001001—4 10 0
Torntoo .. ..00100410x—6 13 1
Lynch, Zuhris and Lynn; Satterfield and Stanage.

Second game—
Reading .. ..1000000—1 5 2
Toronto .. ..0000101—2 8 1
Tuero and Haley, Lynn; Reynolds and Stanage.

Two Homers Each.

SYRACUSE, July 14. — The Syracuse Stars, still able to carry on heavy artillery when needed, took the last game of the Jersey City series here to-day 9 to 6 in a weird contest. Wetzel and Gislason clouted two homers each, Gislason's second one hitting the right leld fence just above Jimmy Walsh's outstretched mitt. The players believed that Walsh had caught it, and ran off the field but Umpire Carpenter ruled it a homer. He scored Frankhouse ahead of him. Score:
Jersey City.. .. .. ..102100101—6 11 1
Syracuse .. ..13200102x—9 12 5
Barnhardt and Konnick, Freitag; Frankhouse and McKee.

ROSENEATH MAY WIN FIRST HALF

Issue Depends on the Next Game—Batting Averages.

ROSENEATH, July 15. — Roseneath baseball team have a one-game lead over Colborne in the first half of the league race. Roseneath play Brighton at Brighton on Wednesday, 16th July, while Colborne will be trying to take a drop out of Hastings. Then Colborne and Roseneath hook up on the latter's ground for the last game, a postponed affair.

If Roseneath can win from Brighton they can lose to Colborne and yet be tied for first place, but if they lose to Brighton and Colborne trim Hastings, the postponed game will decide the champions for the first half.

Roseneath has the better chance, if past performances count, as Colborne has never won a game in Roseneath during the year's playing.

Roseneth have a great bunch of hitters. Scott, Campbellford's big southpaw, is the only piteher in the league that they have not forced to leave the mound.

Batting Averages.

The following are the batting averages for the first seven games played:

	G	AB	H	R	W	P.C.
Shearer	6	19	8	4	9	.421
Bates	5	22	9	8	3	.409
B. Thackeray	7	30	12	8	2	.400
Moore	6	20	7	6	1	.350
R. Thackeray	7	27	10	5	0	.344
Dunnett	4	12	4	2	1	.333
Down	2	09	3	1	0	.333
Down	2	9	3	1	0	.333
Davey	7	28	8	11	4	.285
Turner	3	12	3	3	2	.250
Leach	7	25	6	8	5	.240
H. Baker	6	28	5	5	2	.178
Armstrong	4	17	3	1	0	.176
Hogg	1	1	0	0	0	.000
J. Baker	1	4	0	0	0	.000
Montgomery	1	1	0	0	0	.000

C.G.E. GIRLS WON

C.G.E. Girls defeated the Y.W.C.A. 20-14 in a Ladies Softball League game last night. The batteries—C.G.E.: Misses D. White and Mortimer. Y.W.C.A.: Misses Gimblett and Johnston.

WILSON'S "The National Smoke"
BACHELOR
Still the Most for the Money
10c.
ANDREW WILSON & CO.

GIANTS FOUND CHICAGO EASY

Virgil Barnes Kept the Cubs From the Plate—New York Hit Freely.

MARANVILLE'S RECORD

CHICAGO, July 14.—Chicago was helpless before Virgil Barnes' pitching to-day, only one man getting to second gase, New York winning 7 to 0. Jacobs, Chicago was hit eleven times in eight innings. Kelly and Snyder of the Giants registered home runs. Score:
New York.... 320 100 010—7 11 0
Chicago ..... 000 000 000—0 6 0
Barnes and Snyder, Ainsmith; Jacobs, Milstead and O'Farrel, Hartnett.

Phillies Also Win

PITTSBURGH, Pa., July 14.—Carlson was effective throughout while the Phillies hit Kremer and Stone freely to-day, Philadelphia defeating Pittsburgh, 8 to 3, in the third game of the series. Maranville handled his 1315t. fielding chance without an error. The Pittsburgh second baseman has not erred in 19 consecutive games. Score:
Philadelphia .. 402 002 000—8 13 1
Pittsburgh .. ..000 100 002—3 10 2
Carlson and Henline; Kremer, Stone and Knox.

Collected 17 Hits

ST. LOUIS, July 14.—Batting Decatur out of the box in the fifth inning, the Cardinals defeated Brooklyn to-day 12 to 0, thus evening the series one and one. Dickerman was in form and allowed the visitors but seven scattered hits. Score:
Brooklyn .... 000 000 000— 0 7 2
St. Louis .... 340 000 14x—12 17 0
Decatur, Henry, Osborne and Taylor, Dickerman and Gonzales, Vick.

The NUT CRACKER BY JOE WILLIAMS

Just what connection a cheer leader has with reduced taxes, $1.50 wheat, an enlarged aerial fleet and a return to the hit-and-run style of baseball ain't so clear to a guy who is down to his last two eyes.

In sports world the boys take their demonstrations in lighter vein. Ruth comes to bat. Wolves in the bleachers launch a demonstration. "Strike out the big bum!" they demand. Ruth swats apple out of yard. Wolves launch another demonstration. "Attaboy Babe!" they shout. No matter what happens the baseball demonstration always ends satisfactorily.

Do bell-trousered delegates rave and rant, storm and stew, do they seize state standards and march, protesting, up and down in front of speaker's rostrum, do they move to points of disorder and demand roll calls?

No, that is not the way the festive demonstration is demonstrated in athletics. The 90,000 throats call for nine rahs and a well lubricated locomotive, a tribute to the grit and courage of the slaughtered heroes. The thing is done quickly, painlessly and without friction.

The moral is plain enough. Never leave a white chiffon dress where a goat can get it.

You never can tell about some things .... Paddock, for instance, would still be "the fastest human" if the A.A.U. had stood by their guns and kept him out of the Olympic trials.

While Helen Wills was beaten in England, it may be presumed she still retains that school girl complexion.

An Ohio ghost turned out to be a boy hunting worms at night, which was enough to give the neighbors the creeps.

KREMER SAVES PIRATES

Pitcher Kremer, a rookie from the coast, has been a lifesaver for the Pittsburg Pirates. His fine work has partly atoned for the failure of some of the veterans. Kremer has a deceptive move to first that makes base runners hug that bag.

SOCCER NOTES.

A very interesting game of soccer will be played to-night (Tuesday), at Nicholls Oval, between the Thistle and Canadian Woollens. Kick-off at 6.30 prompt. Referee, J. C. Russell.

The Thistle's team will be picked from the following players:—Curtis, Anderson, Rae, Jackson, Dawson, and Ross, Melville, Hutton, McPhail, Richmond, Williams, Burgess and Middleton.

Canadian Woollens team to-night will be:— Hillman, Cridland, Perry, Read, Monkman, Blowers, Ward, Mitchell, Sawyers, Lundas, Roberts and Gaskill.

On Thursday evening the Vets and Woollens meet in a league game at Nicholls Oval. Kick-off at 6.15 prompt. Referee A. Mitchell.

The Thistle and Quaker Oats meet in a league fixture at King Edward Park, Saturday afternoon. Kick-off at 3 o'clock prompt. Referee, J. L. Howarth.

The well-known soccer player—Harold Burrows, who met with an injury at his employment, is reported to be progressing favorably at the hospital.

In all probability a very good junior player will jump to the senior ranks within the next few days. Isn't that right W——?

Mr. Robert Muir, secretary of the O. F. A., was a visitor to Peterboro yesterday and spent a few hours with Fred Sutcliffe during his stay in the city.

The Thistle team have lost the services of "Wag" Hotston for a time, owing to an injury he sustained at his business.

The following list shows the goal-scores in the various competitions in the soccer circles.

	Goals
Richmond, Thistle	11
Wyllie, Woollens	6
Chambers, Wollens	5
Mitchell, Woollens	5
Burrows, Vets	5
Melville, Thistle	4
Burgess, Thistle	3
Craig, Quakers	2
Dawson, Thistle	2
G. Logan, Quakers	2
Williams, Thistle	2
Dyer, Vets	2
Griffine, Vets	2
Clarke, Vets	1
Mayette, Quakers	1
Wade, F., Vets	1
McFadden, Vets	1
Sharman, Vets	1
T. Williams, Thistle	1
Frost, Vets	1
T. Williams, Quakers	1
Blowers, Vets	1
T. Wyllie, Quakers	1
Anderson, Thistle	1
Warde, Woollens	1
Phelan Cup.	
Craig, Quakers	2
Follis, Nomads	1
Young Nomads	1
Mitchell, Woollens	1
Gordon Cup.	
Logan, Quakers	1
Williams, Quakers	1
Smith, Campbellford	1
Peck Cup.	
Logan, Quakers	1
Dyer, Vets	1
Williams, Quakers	1

HAWKINS' SCORE HIGH

BISLEY CAMP, July 15—(Canadian Press Cable)—Sergeant W. A. Hawkins of Toronto, was one of the three marksmen who yesterday scored 69 in a possible 70 in the Daily Graphic competition, open to all comers. Seven shots were fired on the 200 and seven on the 300 yard ranges. The Toronto man made a possible at 200 yards and 34 at the last range.

EDMONTON GIRLS DEFEAT FRENCH

Canadian Maids Won Olympic Basketball Game by 69 to 17.

STYLE WAS SNAPPY

PARIS, July 14. Canadian Press Cable. — The Edmonton girls' champion basketball team defeated the Paris girls' team in the basketball match in the Pershing stadium Monday by a score of 69 to 17.

The Canadian girls scored snappily while their Paris competitors showed some effects of the hard play.

Miss "Abbie" Scott and Miss D. Johnson were the forwards for Canadians. Miss Constance Smith was centre; Miss Mary Dunn and Miss Martin were guards.

In the first period of the match signal plays carried the ball to the Canadians' basket but the defence of the Canadians was strong enough to prevent the Parisians from obtaining a single shot.

The second period began practically as a repetition of the first, but the Canadian girls soon started in to score and they continued to score so frequently that the ball was not seen again returning to their defence territory.

Much better checking marked the play of the Paris girls in the third period. The feature of the fourth period was a foul shot by Miss D. Johnson, the best of the kind ever seen here in a girls' basket ball game.

The Paris office staff of a Canadian departmental store are giving the Edmonton girls an excursion to Fontainbleau to-day, and the visiting basketballers will be entertained at luncheon there.

DO YOU KNOW BASEBALL?

BY BILLY EVANS

QUESTIONS

1. Is the pitcher credited with a strikeout if the catcher drops the ball and then throws badly to first, enabling the batsman to reach that base?—O. B.

2. In a recent game in the "Sally" League, the batsman hit a long fly to right field. The fielder, as he made a pretty catch of the ball after a hard run, crashed into the fence. This caused him to drop the ball, also rendered him unconscious. The batsman made the circuit, as the other players rushed to the aid of the injured player. He was credited with a home run. Please explain such a ruling.—J.H.P.

3. Batsman hits ball to shortstop, who throws ball badly to first. The first baseman gets ball in gloved hand, but it bounds into the air just as the runner crosses the bag. The fielder catches the ball on the rebound. Is runner out or safe —D. J. D.

ANSWERS

1. The pitcher is always credited with a strikeout when he puts over the third strike on the batter, regardless of whether or not he reaches first base.

2. Apparently the umpire ruled that the fielder did not hold the ball long enough to complete the catch; that the ball struck fielder's hands as he crashed into fence, causing fielder to drop the ball. No consideration can be given the fact that the player was knocked unconscious. The umpire cannot call time until no further play is possible on any runner.

3. Runner is safe, since he crossed first base while the ball was in the air.

Make Your Trip More Enjoyable by a Refreshing Night on Lake Erie

(Your rail ticket is good on the boats)

Thousands of west bound travelers say they wouldn't have missed that cool, comfortable night on one of our fine steamers. A good bed in a clean stateroom, a long sound sleep and an appetizing breakfast in the morning.

Steamers "BRANDREE"—"CITY OF ERIE"—"CITY OF BUFFALO"

Daily, May 1st to November 15th

Leave Buffalo - 9:00 P.M. Eastern Time Leave Cleveland - 9:00 P.M.
Arrive Cleveland - 7:30 A.M. Standard Time Arrive Buffalo - 7:30 A.M.

Connections for Cedar Point, Put-in-Bay, Toledo, Detroit and other points. Ask your ticket agent, or tourist agency for tickets via C. & B. Line. New Tourist Automobile Rate—$10.00.

Send for free sectional puzzle chart of the Great ships "Seeandbee" and 22-page booklet.

The Cleveland and Buffalo Transit Co.
Cleveland, Ohio

The Ocean Ship "Seeandbee" Length 500 feet; Breadth, 50 feet 6 inches.

Fare $5.50

THE
GREAT WHITE WAY

The most realistic and interesting reproduction of musical comedy, the prize ring, the race track and of night life on Broadway ever filmed.

A DRAMA OF NEW YORK'S MAIN STREET with

NOW SHOWING

Anita Stewart, Dore Davidson, Tex Rickard, George McManus, Wilmor McCay, Earle Sande, Joe Humphreys, T. Roy Barnes, Hal Forde, Irvin S. Cobb, H. C. Witwer, Billy De Beck, Harry Hershfield, "Kid" Broad, Johnny Hennessey, Oscar Shaw

Pic Entertainment

BIG PROGRAMME OF SPORTS FOR ROTARY'S FROLIC

Three Horse Races, Soft Ball Tournament and Other Events on List.

MANY OUTSIDE CLUBS.

Midland League Teams Will Stage a Regular League Game.

There will be a rare programme of sporting events in connection with the Rotary Carnival on Thursday, including horse racing, softball tournament, a regular Midget League game and a Midland League ball game.

The race horse owners of the district are co-operating with the committee by competing for moderate purses as their contribution on behalf of the crippled children. Art Johnston's famous horse Armadale will give an exhibition mile, and, in addition, there will be three three-heat contests.

The Class A and Class B events will include the following horses: T.N.T., Bessie Hooks, Roy Mack, Major Hal, Bub, Lady of the Manor, Polly Stout and several others, while the green faces see in action horses owned by Robinson, Gus White and Jim Sutherland.

Doug. Loomis in charge of several athletic events on the track.

The softball tournament for the championship of the Midland section of Rotary District No. 7 for which the Peterboro Rotary Club is donating a handsome shield, will have as entrants teams from the Toronto, Lindsay, Oshawa, Cobourg, Trenton and Belleville Rotary Clubs, so that a barrel of entertainment will be furnished by this event alone.

It will be followed by a Midget game and then a Midland League game between C. G. E. and Raybestos.

The midway will be in action all afternoon as well.

JUNIOR FIXTURE.

Two Old Rivals Clash Tomorrow Evening at Riverside Park.

By winning two more games the Lakeviews will have the Junior City League tucked away safely. At present they are two games up on the Crescents, and with a win to-morrow they will be away nicely. The Crescents have a big chance yet to stop the Lakeviews and carry off the championship, but the Lakeviews can't see it that way.

To-morrow evening the two teams will clash in what is expected to be a good battle. Jack McDonough will likely pitch for the Crescents, while Frank Whitehouse will do the gunning for the Lakeviews. The game is called for six o'clock sharp at Riverside Park Wednesday evening.

AUSTRALIAN VICTORIOUS.

Andrew Charlton Won the 1300 Metre Swimming Race.

PARIS, July 15 (Canadian Press). — Andrew Charlton, Australian swimming star, won the final of the 1,300 meter swim, free style, in the Olympic competition to-day.

REGENT
The Coolest Spot in Town

FEATURE PICTURE
"THE LOVE BANDIT"

A Thrilling drama of the Big Woods. A romance of a Red-Blooded Young Timber King. The Greatest Lumberjack story ever filmed.

"The Way of a Man"
SERIAL

"OUR GANG"
COMEDY

POPULAR PRICES.
MATINEE DAILY
Doors Open - - - 1.30

TWO HOMERS BY PITCHER LEWIS

Kiwanis Hurler Also Scores Shut-out Against the Curlers.

Two home runs by Roy Lewis, one by Marshall and a nice running catch by Wolfe, were features of a 9 to 0 victory for Kiwanis Midgets over the Curlers, at the Exhibition Park, last evening.

On one of the Kiwanis' home runs the ball rolled near to the pitching box of the main diamond. Lewis pitched a strong game for the winners and was given good support.

Score by innings:

Kiwanis .. ..202041—9
Curlers .. ..0000000—0

Batteries — Lewis and Spencer; Sturgeon and McGee.

Umpire, Webb.

LEAGUE STANDING.

Cognawaga A. C., are leading the East Peterborough League with five wins and one loss. In the following standing o the teams, the Lakefield-Mackey game here, which ended with the score being disputed, and the Keene-George street contest, in which Keene failed to appear on the grounds here, are not included:

	Won.	Lost	P.C.
Cognawaga 6	1		.833
Keene 3	3		.500
George St. 3	3		.500
Mackey's 2	2		.500
Curve Lake 3	4		.429
Lakefield 1	5		.200

MIDGET GAME AT BIG CARNIVAL

Rotary and Sacred Heart Play League Game on Saturday.

Rotary and Sacred Heart will play their Midget series game for this week at the Exhibition grounds, on Thursday afternoon, commencing at 4.30 o'clock. The game has been billed on the programme of the Rotary Carnival. As the teams have high class batteries and clever fielders the game promises to be one of the high spots on the afternoon's card. Guiry will pitch for Rotary and Masterson for Sacred Heart. The contest will be played on the main diamond.

JACK REDDICK WINS.

Handed Soldier Jones Kayo in Eighth Round Last Night.

TORONTO, July 15.—(Canadian Press).—Jack Reddick, Moose Jaw, knocked out Soldier Jones last night in the eighth round of a scheduled ten-round bout.

There was a large crowd in attendance, attracted by the prospect of another spectacular battle between Jones and Reddick for the Canadian light-heavyweight title taken from the Soldier by Reddick in their first meeting at the Arena some weeks ago. On that occasion Jones flattened Reddick for the count, but violated the rule which decrees that the man who scores a knockdown must retire to a neutral corner during the count. By the time Jones had done that the referee might have counted ten. When he did count he got to eight only, when Reddick got to his feet, and a moment later put Jones away cleanly for the count of ten.

BASEBALL.

George street and the Cogs, play and E.P.L. game at the Exhibition Park to-morrow night. The Methodists, with Armstrong pitching, won handily when the teams first met, and they hope to take Wednesday's game. There is great interest in the contest and a big crowd will see the battle.

GOLF NEWS

The following is the draw in the elimination round for the Stratton trophy, which calls for medal play with club handicaps. Matches must be played on or before July 21st. Loser's name must be crossed off list:

McDermid vs. Grant.
Graham vs. C. H. Ackerman.
Langley vs. Webber.
Brown vs. Holloway.
De Graw vs. F. Bradburn.
Byes—W. F. Huycke, Sangster and Dr. Green.

BARRIE GIRL WILL RECOVER

She Is Badly Sun Burned and Suffering From Exposure, But is Recovering.

BRECHIN, Ont., July 15 (Canadian Press). — Miss Murchison, the sixteen-year-old Barrie girl who was found at Concord Point near here yesterday morning, after drifting for three days and four nights in a canoe and surviving the harrowing experience of seeing her brother-in-law, Edgar M. Smith, and Wilbert Hoskin, of Cobourg, die, is to-day resting at the cottage of Mr. A. Wilkinson, of Toronto, and is slowly recovering from the shock of her terrible adventure.

In addition to being very badly sunburned and suffering from exhaustion and exposure, Miss Murchison is also suffering from poison ivy contracted when she first crawled ashore at Concord Point.

It is expected, however, that she will be none the worse for terrible experience after a few days' complete rest and medical treatment.

The re-union yesterday of the girl and her parents, Mr. and Mrs. D. C. Murchison, of Barrie, was one of gratitude and sorrow. Their youngest daughter, it seemed to them, had returned from the grave, but they could not forget their other daughter, Nita Smith, sorrowing at their Barrie home, at the realisation that her husband was dead.

"It's all right, mother, it's all right," cried Margaret, as she threw her arms around her mother's neck last night and tears of the mother and daughter were mingled together.

No one except the immediate relatives has been allowed to see the girl.

To her father and her mother and to those whom she saw first after her rescue she has told a few scattered details of those three terrible days and even more terrible nights during which she was alone and helpless on the lake.

ARE BEST TEACHERS

Red-Head Girls Without Peers in Training Children.

SACRAMENTO, July 14. — Asserting red-haired school teachers are superior in ability to blondes or brunettes, John R. Conniff, head of the Louisiana State Department of Education, yesterday communicated with California school authorities, offering to supply this and other States with hundreds of teachers possessing auburn tresses, bobbed or unbobbed, and skill to surpass all competitors in training youngsters.

Superintendent Wood, of California, who also has praised the ability of red-haired teachers, said this State will welcome the suggestion from Louisiana.

RAIN FOR MANITOBA

Heavy Rain Fell Last Night For Over Three Hours.

WINNIPEG, July 15.—(Canadian Press).—Following a thunderstorm early last evening, steady rain started in Winnipeg and district shortly after midnight and lasted for three hours. Several points throughout Manitoba reported good rain early last night.

YALE CREW TOOK 2ND.

Holland and Canada Followed Very Closely to United States.

ARGENTEUIL, France, July 15 (Canadian Press). — The Yale crew competing in the Olympic rowing events, won the second heat for the United States in the eight-oared crew competition to-day, defeating Canada and Holland.

FIRE STILL RAGING.

Mine Workers, Farmers and Others Reported Safe.

SPOKANE, July 15 (Canadian Press). — Mine workers, homesteaders and others reported trapped by forest fires in Eastern Washington and Northern Idaho, and whose fate was in doubt last night, have escaped the flames, reports received here to-day declared.

AFRICANS VICTORIOUS.

South Africa To-day Captured the Kolapore Cup —England Third.

BISLEY CAMP, July 15. Canadian Press. — South Africa to-day won the Kolapore Cup, with an aggregate of 1,115; Canada finished second with 1,108; the Mother Country third with 1,105; Australia fourth with 1,101, and Guernsey fifth with 1,022.

BEADED CAPES.

Beaded capes for evening wear are very elaborate in appearance and amazingly low in price.

AL WILSON
World's Champion Stunt Flier
ROYAL
THURS. FRI. SAT.
WATCH!

VOICE OF THE PEOPLE

A RAPID CHANGE.

Editor of The Examiner.

Sir,—The Globe of Saturday carries a big headlined announcement that Newfoundland has gone wet. After five years' trial the ancient colany has decided to sell light wines and beers by license and hard liquor under restriction. People must have reasonable measures to govern them. Half-crazy emotions are no good. The man who cried out that alcohol had no food value forgot that water has none. Would he give it up for that reason, too? Another.

Peterboro, July 15, 1924.

Editor, Examiner.

Dear Sir,—In the front page of your paper last night there appeared a statement that I sent in a call to the Fire Hall last Saturday night which brought the firemen to the corner of Charlotte Street and Louis Street on a fruitless errand, there being no fire. I wish to absolutely deny the statement that I sent in a call last Saturday night, and I also most emphatically deny that I had anything whatever to do with the call going in. Your article having reflected upon my reputation, I wish you to make this denial as prominent as your statement in last night's paper.—Yours truly,

A. CHERNEY.

To the Editor of the Examiner:

Dear Sir: Permit me to correct your report of yesterday's issue concerning my views as to the amalgamation of Police Forces, as I have been misquoted somewhat.

It was while Chief of Police at Cornwall, and not Brockville, that I expressed my views to the Public Service Commission that, in my opinion "all municipalities with a population of less than 20,000 should be policed by either the Provincial or Federal Governments."

Police districts should be formed, with a District Inspector in charge of each, he in turn, being subordinate to a Divisional Inspector.

This would be similar to the Royal Irish Constabulary methods and those of us who have had the opportunity of employing ex-members of this or the Metropolitan Force, know that we are engaging a man thoroughly schooled in Police work, well disciplined, and above all, one who will perform his duties without favor or affection, malice or ill-will.

I did not ask the Public Service Commission to abolish the present system of Provincial Police, but I certainly did County Police Forces.

Again, I would not have it said that there is a lack of co-operation on the part of the Ontario Provincial Police, as personally I have had co-operation and courtesy shown me from this body at all times, and by all ranks; but I do maintain that if County Forces were absorbed into one provincial body then we would have less overlapping, more concerted effort, and a reduction of crime.

Trusting you will give this a little of your valued space, so that my views may not be misconstrued.

Yours truly,
W. H. HOWARD.

Web Cords and Sprayed Rubber in Balloon Tires

As the tire season advances, the value of the two big improvements, web cords and sprayed rubber, announced in the spring by the Dominion Tire Company, are being amply demonstrated.

The web cord process, by eliminating cross-threads, gives a more resilent tire and eliminates internal heat caused by friction of the cords. In the web cord process the cords are held together by a web of pure rubber and this web is made by drawing the cords through a bath of latex, the milk of the rubber tree. As the cords emerge from the bath they are drawn over a heated drum, which quickly dries the rubber latex into a web. The tension on the cords keeps them perfectly flat and even, so that in the body of the tire the strain comes upon each individual cord with perfect uniformity.

For low inflation balloon or balloon type tires, in which the play of the cords is much greater and more frequent than in high inflation tires, this uniformity of strain and absence of friction are of special value. Because of the extraordinary strength produced by the evenness of the cords, the one great doubt in regard to the durability of baloon tires, which of necessity have fewer layers of cords than ordianry tires, is eliminated.

The sprayed rubber used in the walls of balloon tires on account of its great purity and elasticity is also of special value to this type of tire in which the walls are subject to much more play than in hard inflated tires. Sprayed rubber is simply the milk of the rubber tree evaporated and used fresh and pure without preservatives or coagulating acids. This process preserves all the qualities of toughness and elasticity of the original rubber without impairment of any kind by preservatives necessary in ordinary rubbers.

FRENCH WANT PEACE.

Paris Throngs Gave Herriott a Great Send Off To-day.

PARIS, July 15.—(United Press)—"Hurrah for peace," cheered Paris throngs, giving Premier Herriot and the French delegation to the inter allied conference a great send-off as they entrained for London to-day.

"Where's your pipe, Herriot," shouted grimy railroad workers pressing about the private car.

The premier pulled out his familiar briar and thrust it into his mouth, whereupon the workers yelled with delight.

ENTRANCE EXAMINATIONS

Following is a list of those from the various centres in the County of Peterborough who have been successful at the recent High School Entrance Examinations. Statements of standing will be sent to those who failed, and certificates will be issued to successful candidates. There are a few cases in which no evidence of having completed the course in the subjects of Group I. has been submitted to the Board. These candidates will be required either to take an examniation in the subjects of that group or submit the necessary certificates before being given full Entrance standing.

The county prize for the highest marks was won by Howard A. Horton, a pupil of S. S. No. 2, North Monaghan.

Apsley.

14 candidates; 7 passed, 1 with honours — Lottie Bolton, Mary A. Cleary, Edwin Everett (hon.), Mabel Northey, Florence O'Brien, Bernard Steen, Maggie Whitmore.

Ennismore.

20 candidates; 18 passed, 2 with honours—Lillian M. Carroll, Francis Corkery, Margaret Curtin, Albert Davis, Madaline M. Flaherty, Ignatious Garvey, Thomas Harrington, Jerome Hoar, John Johnston (hon.), Percy Johnston, Mildred Kennedy, Malick Killen, David Morrisey, John O'Donohue, Leo Scollard, Florence Shanahan, Mary Shanahan, Loretta A. Sullivan (hon.)

Hall's Bridge.

10 candidates; 6 passed, 1 with honours—Albert Chase (hon.), James Fulton, Zina King, Elwood Montgomery, Stella Shearer, Amy Weaver.

Havelock.

51 candidates; 33 passed, 1 with honours. — Gerald E. Anderson, Ralph Anderson, Madeline Armstrong, Stella Althouse, Carl Barton, Reta Bedore, Mabel Breckenridge, Edith Brinkman, Verna Buchanan, Wilbert Bush, Keith Chiles, Sylvia Cook, Irene Craighead, Vincent Fitzgerald, Lorne Hooper, Marguerite Martin, Alice Monaghan, Rejeana Post (hon.), Alma Quackenbush, Bessie Roberts, Vaughan Rork, Marjorie Seabrook, Ilene Sopha, Clarence Spencer, Roy Spinks, Carman Steenburgh, Reta Steenburgh, Grenville Thompson, John Van Volkenburgh, Pearl Vardy, Mary Wannamaker, Austen Wilde, Lucy Wing.

Keene.

36 candidates; 17 passed, 1 with honours — Harry Archibald, William Burley, Wm. Dickson, Margt. Dinsdale, Anna Eggleton, Edith Elmhirst, Victor Foley, Jack McClure (hon.), Mabel McIntyre, Edith Nelson, Helen Nelson, William G. Patterson, Arthur A. Shearer, Harold Taylor, Myrtle Thompson, Reta Wilson.

Lakefield.

51 candidates; 40 passed, 7 with honors—Josephine Allen, Margaret Allen, Gladys E. Bolton, Hilda Boyce, Clayton Branch, Karl Branch, Mary I. Buchanan (hon.), Katherine Buckley (hon.), James Darling, Clarence Davis, Douglas A. Davis (hon.), Viola Davis, Alice Depch, Barbara Dench (hon.), Ruby Freeburn, Etta J. Garbutt (hon.), Jack Gibson (hon.), Clair Grant, Wallace Hendren, Margt. L. Hurl, Robert Irwin, Olive M. Jackson (hon.), Burritt Jopling, Martha Lean, Lionel Lawless, Edward Leonard, Elva D. Mathews, Stella McMurray, Olive MacNaughton, Helen B. Nichols, Gordon Northey, Harvard C. Reddick, Marjorie Reddick, Mary Riel, Mildred Sage, Harry Stabler, Carrie Touchbourn, Glen Wannamaker, John Whibbs, Gordon Wood.

North Monaghan.

39 candidates; 33 passed, 6 with honors—Gertie Adamson, Chas. Allen (hon.), Fred Chambers, Allan Collins, Frank Connors, Della Curtis, Earl Davies, Fred. Dyer, Margt. Fitzgerald, Mayme Fitzgerald, Cyril Glover, Cyril Hall, Edith Haw, Howard A. Horton (hon.), Margt. Huchison (hon.), Frances Hynes, Chas. Kitney (hon.), Byron Legott, Ross Lillico, Percy K. Lindley, Michael Mahoney, Geo. K. Middleton, Aidan Moore, Geo. O'Connor, Jerome O'Toole, Raye Pamment, Kenneth W. Pickle, Irene Rutherford, John Sage, Eva Scrace, Margery Thompson, Jessie Tully (hon.), Ronald Yardley (hon.).

Norwood.

46 candidates; 36 passed—Bernice Baker, Mervin Baptie, Gertrude Barry, Geo. Blakley, Ida Bongard, Maude Bongard, Florence Brockies, Frances Buck, Russell Buck, Ward Burgess, Eva Clysdale, Basil Darling, Edith Douglas, John Duffield, Albert Elliott, Hazel Elliott, John Evans, Geo. Gardner, Violet Golloher, Arthur Hamblin, Helen Heffernan, Richard Heffernan, Vera Hie, Frank Knox, Donna Leeper, Mavis McMillan, Viola Menzies, Merle Montgomery, Florence Nixon, Bernard O'Keefe, Dorothy Peoples, Chas. Rahal, Edna Richardson, Helen Scott, Lila Slade, Ronald Webster.

Warsaw.

29 candidates; 15 passed, one with honors—Emmett J. Allan, Jennie Batten, Jean Bowen, Bernard Collins, Raphael Darling, Frances Leahy, Mary Leahy (hon.), Edna McCauley, John McGuire, Gwendolyn Parsons, Dora Tedford, Hector Thompson, Allan Tighe, Helen C. Tobin, Laura Webster.

Dorothy Beavis, Norwood, and John MacKenzie, Otonabee, who were prevented from writing by illness, are granted entrance standing on their school records.

MANITOBA CROPS GOOD.

High Temperature and Hot Winds Have Taken a Heavy Toll.

WINNIPEG, July 15.—(Canadian Press).—Manitoba crops appear to be in excellent shape, although somewhat late, but lack of moisture, high temperatures and hot winds have taken a very heavy toll of the crops, both wheat and coarse grains, in Saskatchewan and Alberta, according to a crop report issued by the Manitoba Free Press to-day. There is little complaint from Manitoba points. The crop is admittedly about two weeks later than last year, but present conditions are quite favorable, and with showers from now till harvest to enable heads to fill out, a good average yield may be expected.

MACLAREN FOG-BOUND.

He Arrived at Shimoye at 4 p.m. Yesterday From Kushiro.

TOKIO, July 15.—(United Press).—Major Stuart MacLaren, British round-the-world flyer, is fog-bound at Tosshimoye, Island of Yezo, Japan. He arrived at Shimoye from Kushiro at 4 p.m. yesterday, according to advices received here.

MATCH CAUSED FIRE.

Match Dropped in Church on Sunday Caused Excitement.

TWEED, July 15.—Some one carelessly dropped a match in the sheds at St. Edmunds' church, Stoco, after eleven o'clock mass last Sunday. The fire very quickly spread and a large crowd gathered. The wind, very fortunately blew away from the church and the fire was soon under control.

LADY LIFE SAVERS

Young Women's Christian Association Had an Outing.

A recent enjoyable outing of the members of the Ladies' Life Saving Class at the Young Women's Christian Association was given by the instructress, Miss C. Littlefield, at Mrs. H. Beal's cottage at Stoney Lake. Sixteen of the members filled four cars and motored to the Lake, where a regular class session was carried out, and several races run off, each lady capturing a prize for diving off slippery rock. Some baseball games were included in a jolly afternoon's programme.

Half the world doesn't know how the other half lives, but it worries about it half the time.

THEATRES

AT THE CAPITOL.

For diversity of interest, with reproduction in its screening of many of the most interesting phases of New York life, "The Great White Way," the feature picture at the Capitol Theatre for the first three days of this week, offers much in the way of varied entertainment. It is a picture quite out of the ordinary, and includes in its presentation, besides an excellent screen cast, such notables as Tex Rickard, George McManus, Irvin S. Cobb, H. C. Witwer, the author of the picture, who appears in one of the scenes. Damon Runyon, Flo Zigfield, and Nell Brinkley. In various sections of the story these people appear momentarily, giving an odd illusion of real life to the whole story. The inclusion of living personages such as these makes the entire production appear to be taken from life, instead of just being a romantic story woven about the love of Mabel Vandergrift, a noted Broadway dancer, for Joe Cain, the prize welterweight of the American ring.

"The Great White Way" is an entertaining production, written in a new way, with a series of anti-climaxes which keeps the audience reaching for its collective hat through several episodes, only to relax for another exciting interval.

Scenes which would in themselves form the pivots for other pictures follow each other in rapid succession. There is a big fire scene, with a sensational rescue of the heroine, a thrilling horse race, in which the steeplechasers come to grief at the last turn of an exciting episode, and the prize fight scene in itself would be sufficient to form the chief interest of any picture. Filmed with a series of sharp close-ups, it shows every move of the two contestants, in one of the most savage and realistic fights ever screened here, at least.

"The Great White Way" has a diverting plot. Brock Morton is a real villain, who intrigues in every possible way to defeat the success of his rival, the ugly hero, Joe Cain, with the dainty dancer of Broadway, Mabel Vandergrift. With the aid of his familiar, the Englishman Stubbs, he has a dishonest jockey "pull" the big race in which all Joe's money is invested, and he dopes Joe just before the big fight. There is some fine acting in this section, where the doped youngster battles through two groggy rounds with the British champion.

As an example of something different in the "movie" line, with plenty of thrills in its make-up and a chance to see some of the notables of the time on the screen, "The Great White Way" is really worth while.

AT THE REGENT.

"THE LOVE BANDIT."

Jim Blazes came out of the big woods to win the love of a blue-blooded society girl. Fate made her his employee and he discharged her to force his suit.

She closed the door of her heart to him the night of the wedding and sent the "bandit of the timberlands" back to his camp. "Red blood and blue can never mix," Blazes learned.

A log jam and scores of cursing lumberjacks, fighting like brutes—the bride flung into the midst of man-beasts, finally to rise to true understanding and know that love conquers all.

Caught in the log jam!—Death ahead in the rapids!—Girls risk lives in daring ride on "big sticks" through swirling waters!

An all-star cast; Doris Kenyon, Victor Sutherland, Cecil Spooner, Lorenza Valentine, Jules Cowles, Gardner James, Christian Frank, Dorothy Walters, Helen Keller, Edward Boulden.

AT THE ROYAL.

FORMER PREACHER TO BE SEEN HERE AS SCREEN STAR.

The Rev. Fred Thomson, Champion Athlete in "The Eagle's Talons."

In startling contrast to the calumnies cast at the motion picture profession by misinformed persons, stands the record of the Rev. Fred Thomson, world's champion athlete and popular Presbyterian pastor. He is playing the leading role in Universal's latest chapter picture, "The Eagle's Talons," which starts at the Royal Theatre next Thursday.

Thomson's career is picturesque and interesting. He was educated in Occidental College and did post-graduate work at Princeton. In 1910 and 1911 he won the national all-around track and field championship, and two years later established an all-around world's record in athletics.

Being the son and grandson of preachers of the gospel, he also chose the pulpit as a profession. After graduation he became pastor of the Memorial Chapel in Washington, D.C. Next he was pastor of the Hope Chapel, Los Angeles, and later occupied the pulpit of the First Presbyterian Church of Goldfield, Nev.

During the war he became chaplain of the 143rd Field Artillery, and served overseas. While in France he won the Allied Armies grenade-throwing contest.

Upon returning from the war he was induced to enter moving pictures to play a small role in a Mary Pickford picture. Since then he has appeared in several pictures, and now is being starred by Universal.

He is a stout defender of the morals of moviedom.

"HOOK AND LADDER" BEST GIBSON ROLE.

Hoot Gibson comes back to the Royal Theatre Thursday in his most novel role, as a fireman, and took the audience by storm. His droll sense, and considering the fact that he has a good story, in "Hook and Ladder," it granted him ample opportunity to do a number of amusing things that he has never done before.

In this production, he is a cowboy who comes to town with a number of other plainsmen with a big trainload of cattle. Things didn't seem to go right with the boys after they arrived, and their pay was held up by the shippers.

From then on, situations are so crammed with good, humorous action the spectators couldn't help themselves if they almost burst with laughter. The boys attempted to get their pay, with Hoot as a lookout, but he fell asleep on the job.

When he awoke, he found himself staring at a cop; so he took to his heels and ran plumb into a fireline. Making good as a volunteer reman, he was offered a regular job and nearly refused—but he caught a passing glance of the fire chief's pretty daughter.

The rival for the fair lady's hand is a tricky ward heeler, but Hoot surmounts all difficulties and wins out after making a daring rescue through almost impassable flames, in one of the most spectacular fire scenes ever screened for local audiences.

William Sedgwick, who directed, also was co-author with Raymond L. Schrock.

ROYAL
NOW! at 2:30 and 8 p.m.

An intimate life story of an Actress behind the Scenes, and in the home with America's most beautiful woman — as the Star.

CHARLIE MURRAY in "The Pill Pounder" | Extra Added Comedy and Novelty

THURSDAY — Thundering Action and Thrills!
—HOOT GIBSON in "HOOK AND LADDER"—
And THE EAGLE'S TALONS!!!!

IT IS KOOLER AT THE ROYAL!

WHITE ROSE
GASOLINE
Station. Best Gas and Oil. Free Air. Water.
Hours: 6 a.m. to 11 p.m.
Robert Hicks & Co. Limited
266 CHARLOTTE ST.
'Phones 47 and 48

SPECIAL
ELECTRIC FANS
GUARANTEED
6 in. Price $4.95
8 in. Price $6.95
Our Prices Are Always the Lowest
CORNER SERVICE STATION
Charlotte and Aylmer Street
'PHONE 806W.

SAFE AND SPEEDY Tunnel-King MOTOR BOAT PROTECTED PROPELLER
Long Delightful Days in Your Motor Boat
Away from the heat, noise and dust of the city and cruise the breezy lakes and rivers! Picnic lunches on the wooded shores! Swimming! Fishing! Drifting in the silvery moonlight! All these summer delights are yours when you own a Tunnel-King.

Write for Circular and prices. Also ask about the "ELTO" LIGHT TWIN OUTBOARD MOTOR
Sold On Easy Terms
THE A. R. WILLIAMS MACHINERY CO., LTD.
Established 1878
64 Front Street West TORONTO
BRANCHES:
Halifax, N. S. St. John, N. B. Montreal
Winnipeg Vancouver

ROBT. FAIR & CO. LTD.

McCall's August Magazine 10 cents

WEDNESDAY BARGAINS

McCall's Fall Quarterly on Sale 25 cts.

$1.75 Black Pailette Silk, 36 inch, on Sale for yd. $1.39

All-Wool White Flannel, $2.10 and $3.50
Two lines very much wanted for summer wear for the sleeveless jacket and skirts. 54-inch.

$2.50 Drop-Stitch Stripe Silk Tricolette, $1.75 Yard
Shades are cocoa, silvery grey. 36-inch. Wednesday only.

All-Wool English Cream Serge, $1.95 Yard
A very closely woven Serge, 44 inches wide. A quality well suited for the summer dress or skirt.

A NEW SHIPMENT OF ENGLISH STRIPE BROADCLOTH, 5 NEW COLORED STRIPES, INCLUDING BLACK AND WHITE, 38-INCH, FOR, YARD ...$1.15

BOYS' OR GIRLS' BATHING SUITS, with skirt, navy with red.
3 to 6 years, each ..50c
6 to 14 years, each ..65c

COLORED BEDSPREADS, for the summer cottage, large size 2 x 2½ yards, at, each..... $2.50

ALL - LINEN DAMASK TABLE NAPKINS, size 20 x 20 inches, hemmed ready for use. Regular 50c. Sale price, each..... 35c

40-INCH FACTORY COTTON SPECIAL. A one-day price, 4 yards 95c

SNOW - WHITE SHEETING, 72-inch, in a real good quality. Wednesday, yard..... 59c

MEN'S WORKING SHIRTS in blue and white stripes. Sizes 14½ to 17. Regular $1.25 and $1.35. Price, each..... $1.00

COLORED BATH TOWELS, cream with stripe. Regular 45c value, for, pair..... 35c

PURE WHITE TABLE DAMASK, dice design, 60-inch. Wednesday special, yard..... 98c

BALBRIGGAN BLOOMERS, in grey, cream and pink. Wednesday, pair..... 59c

35c ALL-LINEN WHITE DISH TOWELLING, 23-INCH, FOR 25c YARD

MISSES' AND CHILDREN'S VESTS AND BLOOMERS. Several odd lines in White Vests and Pink Bloomers. Regular 50c. To clear, pair. 35c

PRINTED PERCALE, stripes and small designs, 36-inch. Regular 35c, for, yard..... 25c

$1.90 and $2.25 Silk Hose, $1.25 Pair
White only, in "Puritain Maid" and "Monarch" quality. Sizes 8½ to 10. Just a few pairs of each line.

BOYS' AND GIRLS' FINE RIBBED BLACK STOCKINGS, sizes 4½ to 7. Regular 45c to 55c. To clear at, pair..... 25c

¾ LENGTH SILK LISLE SOCKS, in the large sizes 8½ to 10, in colors of beige, white, brown and black, for, pair..... 50c 65c

BOYS' SUMMER JERSEYS, with long or short sleeve, in khaki or blue with red.
20 to 24 for, each ..45c
26 to 32 for, each ..49c

Several Pieces of Fancy French Ratine that sold up to $2, Sale Price yard . . . $1.00
Some of the best designs of the season, but were late in arriving, and we place them on Sale at $1.00 yard. 38-inch.

The Best Gingham Bargain of the Season 32 inch, on sale at, per yard 29
British-made. New broken checks, small checks and stripes, in the new colorings. A1 quality.

85c Curtain Madras, 59c Yard
Scotch make, in cream or white, 45 inches wide. Special for Wednesday.

59c MARQUISETTE FOR 35c YARD
All-over pattern. Specially for kitchen or bedroom windows. 38-inch.

$1.25 WINDOW SHADES, 69c EACH
Plain cream only. Mounted on good rollers. 37 x 75 inches.

$2.00 SCOTCH HOLLAND WINDOW SHADES FOR 98c EACH
12 only, in plain white, 36 x 70 inches. Mounted on Hartshorn rollers.

$10.00, $15.00 and $20.00 Voile and Muslin Dresses for $6.00 Each
Clearing Sale price for several odd lines tomorrow. Come and see them.

FANCY BEADORA VOILE, CREPE AND LINEN DRESSES, JUST ARRIVED, TO SELL AT .....$5.75 TO $17.50

SLEEVELESS FLANNEL SPORT SUITS, BRAID AND BUTTON TRIMMED, TO SELL AT .....$9.85 TO $16.50

VOILE AND DIMITY BLOUSES, IN SKIRT AND OVERBLOUSE STYLES, 36 TO 44. PRICED FROM ..$2.10 TO $2.50

ALL-WOOL BATHING SUITS, 36 TO 44 SIZES, EACH .....$3.95 TO $5.50

NOW THREATENS LEGAL ACTION

Board of Health Will Not Tolerate Any Further Delay From Those Instructed to Make Sanitary Connections.

HEARD DEPUTATION.

The Board of Health incensed at the manner in which certain property owners have ignored their notices to make sanitary connections, by resolution at this morning's meeting instructed that a number of residents be given seven days' notice to comply with the Boards' demands and that in default of execution of the required connections within the allotted time the City Solicitor take immediate action against them.

Several other parties will receive notices requesting that the work be done forthwith. In some instances the delinquents were notified a year ago to make sewer connections, yet nothing was done.

A deputation consisting of Messrs J. J. Devlin, O. Tangney, John Menoyn and Rutherford were heard in connection with the condition of a certain house on Rogers street. They stated that an outhouse has remained in a filthy condition for two years that poultry running about the premises trailed the filth into other yards. A stable on the property is just four feet from the dwelling house of a neighbour, it was stated.

This case was dealt with recently by the Board and as in many other cases no action was taken on receipt of the Board's notice. The members considered it outrageous that a neighbour should be confronted with such a condition when he opened his kitchen door and decided to write Mr. Wm. O'Brien, Toronto, the owner, giving him seven days' notice to remedy the nuisance.

"This is only one of many cases and we have a lot who were notified to make sewer connections before this man, who have not complied," said Sanitary Inspector Stapleton.

Chairman George Duncan declared that an example would have to be made of some offender and on reconsideration the members came to the conclusion that the time for strong measures had arrived, as they had bickered with certain persons long enough.

"No more fooling," said Mayor Turner who fathered the resolution providing the same treatment towards them all.

Milk Inspection

The report of Dr. A. Y. McNair showing the milk tests for the month of June indicated that 6 local vendors were below 3 per cent in butter fat, the amount required by the City by-law.

Mayor Turner moved that the milkmen whose tests were below the standard amount in butter fats, be notified to bring a sample of their milk to the Provincial Laboratories once a week, instead of waiting for a monthly report.

Mr. Claude Rogers was of the opinion that even if the vendors buy milk from others the onus is upon them to see that it meets standard requirements.

Dr. Young, Medical Health Officer remarked that one or two cows that have been milking a long time are apt to bring the milk below the 3 per cent. in butter fat. "It is not the fault of the milkman, but if they are consistently low we will have to cut them off."

Disposition of Tenders

When Chairman Duncan proceeded to open the tenders for the steam heating at Queen Mary Hospital, he announced that early this morning W. R. Turner & Sons had left a second tender with the City Clerk, stating that prices in materials had taken a drop and for that reason they wished to submit a second tender.

Mr. Rogers—"You can't consider it now. When you advertise for tenders, you would get into trouble, if you accept a second tender after the time for receiving tenders is closed."

Chairman—"If this information is correct then the Board would benefit by the drop."

Mayor Turner —"Yes, but all should have the same chance, then if there has been a fall in prices, the Board will, no doubt benefit when all have had an opportunity of revising their estimates."

The tenders were not considered and will be formally dealt with at a special meeting after all tenderers have had an opportunity to revise their first offer.

WHEN THE CHILDREN ARE TROUBLED WITH Summer Complaints GIVE THEM

And you will be agreeably surprised to find out how quickly they will become relieved of their troubles.

This preparation has been on the market for the past 80 years.

Put up only by The T. Milburn Co., Limited, Toronto, Ont.

LOCALS

DR. T. P. McCULLOUGH,
Eye, Ear, Nose and Throat Specialist, 166 Brock St., Phone 36W. dtf

LADIES' WEAR.
Madame Pettit, dressmaker, 262 Hunter street. Complete line of ladies' ready-to-wear in stock.
15 17 18 2794

NOT THE SAME MAN.
S. E. Mahood wants it known that he was not the East City butcher mentioned in the Harry Wheeler Police Court case.

"B" HAP "E" 4 ORCHESTRA
Open for Engagements for Moonlights, Private or Public Dances, Saturday Afternoon Excursions. Rates reasonable. 'Phone 1254W.
4d-8 10 15 17

EXCURSION.
Come down the river to Gore's Landing with St. Andrew's W.M.S. on Thursday afternoon. Boat leaves George Street Wharf at 1.30; Street Railway Wharf at 2 o'clock. Tickets 60 cents. 2d-14-2798

DO YOU NEED AN ACCOUNTANT?
If you want your books audited or adjusted; if not satisfied with your book-keeping system; if you want your income tax return prepared for this or other years, or want some dispute adjusted. H. K. Middleton. Phone 911. dtf

TYPEWRITING.
Business letters, authors' Mss., and all kinds of typewriting done neatly and quickly, at home or at client's office or residence. Own portable machine. Moderate charges by the day, hour or per thousand words. Phone 2250F. 1d13 4419

CARD OF THANKS.
Mr. and Mrs. Harve. Smith, 866 George street, wish to thank their many friends and neighbors for kindness and floral tributes in their recent sad bereavement; also Miss Peat (nurse) and attending doctors.

FIRST CLASS HONORS
Miss Olive M. Bentley pupil of Miss Bessie Elcome has passed with first class honours the primary theory examinations of the Toronto Conservatory of Music, having obtained 98 per cent.

TRULY THE CHEAPEST TEA
A ½ lb. package of RED ROSE ORANGE PEKOE TEA at 45c will go as far as a pound of the tea you used to buy for 30c, but now costs 60c or more. Take your grocer's word for it; you'll find this fine tea, and you will find it the cheapest tea you can use.

H. M. YELLAND, M.B., SURGEON
During July and August, Office Hours will be: Monday, Tuesday, Wednesday, Friday and Saturday, 2 to 4 and 7 to 8 p.m. Sundays, Thursday and Holidays by appointment only. Office 'phone 9. Summer Residence 180, Ring 12. 26d-171-3864

PLEASE NOTICE.
We sell Typewriter Ribbons. Quality as good as can be got anywhere at any price, and our prices are as low as the lowest. Bargains in rebuilt Remingtons and Underwoods and used Oliver typewriters. We also repair all makes and do all kinds of typewriting. — Typewriter Service & Supply Co., 332½ George Street. 'Phone 220W. dtf

MOWER AND BINDER KNIVES GROUND, 50c.
Our grindstones all run in water. Lawns mowers ground $1.00. 'Phone 109J. Cutlery grinding, saws filed and set. Umbrellas repaired and recovered. Wm. Taylor, the Sheffield cutler. Over 40 years' practical experience. 219 Hunter street west. t.t.s.

PROTECT ROSE BUSHES.
Insect pests on rose bushes, shrubs and garden plants can be destroyed by spraying on a solution of Parke's Tobacco and Whale Oil Soap. Will not injure the growth of foliage. 30c. and 50c. cans. At Bond's Drug Store, corner George and Hunter streets.

STURGEON LAKE DANCE
Mr. Scott Paton of New York, who had charge of the dancing at Lindsay Old Home week in the Armouries has been requested by the Committee to take charge of the dancing at Long Beach, Sturgeon Lake, and has consented to do so together with the Hal Rich Orchestra, that was in Lindsay. Mr. Paton would welcome his Peterborough friends at Sturgeon Lake.

BORN.
CRANLEY. — At St. Joseph's Hospital, on Wednesday, July 9, 1924, to Mr. and Mrs. Laurence Cranley, a son—Joseph Desmond.

LURE OF WATERMELON TEMPTED YOUTHS

Two Boys Allowed to Go on Suspended Sentence — Mrs. I. Morris Fined.

Two youths, aged 16 and 17 respectively, who could not resist the temptation of a big juicy watermelon resting on the stand in front of Mr. Joseph Longo's fruit store, Hunter street, appeared on remand in the police court this morning, charged with the theft of a water melon, valued at $1.50.

Mr. J. F. Strickland appeared for the crown and the boys who pleaded guilty, were not represented by counsel.

His Worship, Magistrate Langley, after a severe reprimand, allowed the two boys to go on suspended sentence.

Mrs. I. Morris, Park street, who appeared on Friday last on a charge of cutting saplings, the property of Dr. F. D. Deyell, 265 Park street, was fined $20 and costs.

RED AND BLACK.
Bands of red and black are very much liked as trimming for white sport dresses.

Your Vacation

You will need a WATCH that will keep good time when you are on your Vacation.

You might just as well purchase the New Shapes in White and Green Gold. Our New Stock is now in, and you can purchase a good Watch from

$9.50 Up.

WARNE BROS.
"Diamond Hall"
349 GEORGE ST.
'Phone 880

MANY LIVES LOST IN CHINA FLOODS

Tremendous Financial Losses Have Been Incurred Throughout the Western Part of the Country.

PEKING, July 15 — (Canadian Press).—Thousands of lives are reported to stand at stake, hundreds of villages destroyed in Hunan, Honan, Anhui and Kiangsi provinces of China which have been devastated by floods and landslides brought on by prolonged rains.

Tremendous financial losses have been incurred throughout the western part of the country.

Peking itself is practically isolated except for the Tien Tsin Railway line, which is threatened with inundation.

The entire business district of Kalgan, the western most railway head of China, was destroyed and the rail road at this point buried under land slides and debris.

Some lives have been lost and the property loss runs into millions of dollars.

All foreigners are reported safe.

Peking is threatened by breaking dykes along the Mountain river to the eastward where soldiers are toiling day and night at constant repairs Tien Tsin is at present not flooded but this is only being prevented by the efforts of an army of coolies, working at the dykes.

Engineers propose drastic measures to save the city, suggesting cutting some of the dykes and permitting the water to overflow into the low rice lands between Tientsin and Pekin.

The railroad lines running between Pekin and Hankow and between Pekin and Suiyan are both without traffic.

The floods were worst in the four provinces of Honan, Hunan, Anhui, and Kiangsi—each of which reported the wiping out of hundreds of villages and terrific loss of life.

Kalgan, in the province of Chihli, the largest commercial centre north of Peking, has been destroyed in part by a flood along the Yangho river, according to word received here to-night.

The damage in the city is unofficially estimated at one million dollars.

ST. LAWRENCE SCHEME

The Bill Was Withdrawn in House This Morning.

OTTAWA, July 15. — (Canadian Press).—Five hundred million dollar scheme for the construction of the St. Lawrence deep waterway scheme to Great Lakes was ended for present session, when Railway Committee of the House of Commons this morning advised that the bill be withdrawn. It was scheme of a company which sought incorporation under the name of the Confederation Canal and Power Company with capitalization of half billion, and with head head offices at Montreal.

EARTHQUAKE FELT.

Toronto Observatory Reports That It Lasted Two Minutes.

TORONTO, July 15. — A sharp earthquake, described as of "local origin," and lasting two minutes, was recorded on the seismograph at the Observatory here last evening, at 7.10.40, seventy-fifth meridian time.

Reports reaching the city were to the effect that the shock had been felt and recorded in Eastern Ontario, the seismograph at Ottawa registering the duration at approximately four minutes.

PEGASUS.
The winged horse of mythology, Pegasus, no longer fires our imagination. A breeding horse has been shipped by airplane from Paris to Amsterdam.

Mythology represented the things the ancients considered humanly impossible.

Our generation accomplishes what once seemed impossible. A Greek god hurling thunderbolts has his counterpart in a modern scientist producing artificial lightning, a million volts, in a labratory.

Society

Miss V. S. Farquharson, of Chatham, Ont., is visiting at the home of her sister, Mrs. W. W. Yale, Princess Street.

Mrs. W. W. Yale and children, Princess Street, have returned home after visiting friends in Port Credit, Windsor and Chatham, Ont.

Mr. Walter T. MacQueen of Paris, Ont., is a guest at the home of his uncle, W. W. Yale, Princess Street.

Miss C. J. Green, Strachan Ave, Toronto, is visiting with friends in the city.

Mr. and Mrs. C. B. Routley and son K. F. Routley have opened their summer cottage "Rockport" at Stoney Lake for the summer.

Miss M. McDonald has returned home after spending a visit in Rochester.

Mr. and Mrs. M. Long and baby Max have returned home to Detroit after spending their vacation with Mr. and Mrs. James McDonald, Wescott street.

Mrs. C. Harold Fulford entertained at her home, 297 Elias avenue on Saturday afternoon, for her sister, Miss Alice Macfarlane of Clifton Springs, New York. The rooms were prettily decorated with roses, daisies and Chinese lilies. The tea-table was centered with a basket of pink roses, encircled by blue tulle and tiny rosebuds. Miss Enid Sanderson poured tea and Mrs. C. D. Macfarlane cut the ices. The assistants in the tea-room were the Misses Helen Ross, Marion Webber, Margaret and Helen Macfarlane.

Mr. and Mrs. Fred. Sedgewick spent the week-end as guests of Mr. and Mrs. J. I. Allen, at Glen Island, Bay of Quinte. On Saturday, when the Kingston Yacht Club regatta was held, Fred. Allen, son of J. I. Allen, took part with two other young men, A. V. Lambert and Harold Goodman, in a race run in the veterans' class, when their boat won the first prize, a silver cup. Captain M. B. Mills, owner of the winning boat, the "Dolphin," with forty-six feet over all, and eleven and one-half foot beam, recruited the three young men, all amateur sailors, and won the race.

After spending a week's vacation with her sister, Mrs. Harold McLean 135 James Street, Miss Primrose Davis returned to Toronto on Thursday.

Mrs. Julia Mitzky and daughter, Mrs. Bartold of Rochester, are visiting Mr. and Mrs. Hanrahan, of Simcoe street.

ST. GEORGE'S PICNIC.

The New Rector and His Wife Joined With Parishioners.

The annual picnic of St. George's Sunday School was held on Monday, 14th July, to Gore's Landing per steamer Stoney Lake. The new rector, Rev. J. L. Hughes and Mrs. Hughes motored from Young's Point to spend the day with their new parishioners. After dinner at Gore's Landing, the picnickers returned to Wallace's Point for the sports and tea. The prize-winners of the races are as follows:

Girls, 5 years and under—1, L. Priestley 2, A. Shaw, 3, Joyce Bedford.

Boys, 5 years and under — 1, S. Curtis 2, D. White; 3, A. Thomas.

Girls, 6 to 8 years — 1, V. Simmons; 2, E. Millard; 3, M. Gregson.

Boys, 6 to 8 years — 1, H. Lesurf; 2, A. Field; 3, J. Kitchen.

Boys, 9 to 11 years—1, Frank Millard; 2, C. Dorrell; 3, R. Lesurf.

Girls, 9 to 11 years—1, B. Curtis; 2, H. Curtis; 3, G. Arnott.

Girls, 12 to 14 years—1, E. Brownlee; 2, F. Andrews.

Boys, 12 to 14 years—1, J. Shaw. 2, G. Robinson; 3, F. Hully.

Boys, 14 to 16 years—1, R. Kitchen; 2, J. Field; 3, A. Robinson.

Girls, 14 to 16 years—1, E. Wallwork; 2, I. Simmons; 3, W Wallwork.

Young men's race—1 D. Allen; 2, J. Howden.

Young ladies' race—1, W. Wallwork; 2, M. Allen.

Married women's race — 1, Mrs. A. Hawthorne; 2, Mrs. D. Fuller.

Fat ladies' race — 1, Mrs. Whatley; 2, Mrs. S. Curtis.

Boys' boat race—1, A. DeLorne; 2, V. Combes; 3, J. Field.

Married men's race — 1, W. Field; 2, E. Williams.

Soda biscuit race — 1, R. Kitchen; 2, D. Allen.

The staff of the Sunday School gratefully acknowledge receipt of the following donations: Baseball and bat, White Bros.; cash donations, Mrs. W. Rew, Mr. Wilson, and Mr. Stewart. They also wish to thank the orchestra, who contributed so much to the enjoyment of the picnic.

BICYCLE CONTEST IS GOING STRONG

Zero Hour on Thursday Morning, When All Tickets Must Be In.

The Rotary Carnival bicycle contest is going strong, with the following boys and girls leading the race:

BOYS.	Tickets.
Robertson Birks	480
Bill McPherson	320
Archie Cocks	185
Walter Ridley	85
George Barnes	80
Sam Dewhurst	40
GIRLS.	Tickets
Eileen McCoy	170
Helen Sovee	50
Georgie Haggis	35

The contest will close on Thursday morning, July 17th at 11.30 o'clock. All unsold tickets must be turned in before that hour. After that no money will be refunded. There will be positively no exception to this rule.

RELEASE DE VALERA.

This Was Decision of Free State Government.

DUBLIN, July 15. Canadian Press —The release of Eamonn de Valera, Austin Stack and other political leaders now in prison, has been decided upon by the Free State government, it was learned to-day. The official announcement will not be made until to-morrow or Thursday.

WEDDING BELLS.

LANGFORD—WEIR.

Trinity Church, Ottawa, was the scene of a quiet wedding on Saturday, July 12th, when Miss Zelma Louena, daughter of Mr. and Mrs. John Weir, Carleton Place, Ottawa, was united in marriage to Mr. Robert George, son of the late Major Wm. and Mrs. Langford, of Peterboro.

The ceremony was performed by the Rev. Robert J. W. Turley, M.A., while Miss Freichs presided at the organ.

The bride was gowned in a mandarin suit of desert sand alpaca trimmed with cocoa fox and wore a cloche hat of the same shade trimmed with burnt goose mounts. Her corsage bouquet was of ophelia roses.

Miss Bessie McFadden assisted the bride, while the groom was supported by Mr. Wellington Weir, brother of the bride.

Many beautiful and useful gifts, including several substantial cheques, were received by the happy couple.

Mr. and Mrs. Langford left on the 4.35 train for Montreal, to go from there to Wabi-Con camp at Timagami Lake, and on their return will make their home in Toronto.

SOLDIER SETTLERS.

Reduction on Price They Paid For Live Stock They Purchased.

OTTAWA, July 15. —(Canadian Press).—Canada's soldier settlers on land, if recommendations by a special committee of the House of Commons are put into effect they will be given a reduction on the price they paid for livestock purchased prior to October 1, 1921. There will be an extension interest exemptions granted under the act of two years ago and the soldier settlement board will be given power to re-locate soldier settlers.

GRADY'S
HIGH-GRADE GROCERIES AT LOWEST PRICES.
Graniteware, Patent Medicines.
High-grade Gasoline, Motor Oil, American Coal Oil.
We are Sole Agents for "VAPO," a new scientific method for Cleaning Rugs and Carpets by Spontaneous Evaporation. Restores the natural colours. Used by steamship companies and some of the best hotels in Canada. 5 Ounces will do 100 sq. feet. Easy to apply. Demonstration Free, if requested. Sold in 1lb. boxes at $2.50. Special prices on large quantities.
W. J. GRADY
PHONES 537 and 2142.

Pic-Nic Hams, lb. 18c
SWEET, PICKLED PICNIC HAMS FOR BOILING
MILD, CURED

Summer Drinks	25c	Anchor Brand Bulk Baking Powder, lb.	25c
Electric Globes	5 for $1.00	1's Todhunter's Pure Cocoa, per lb.	18c
3lb. Japan Siftings	$1.00	Corn Brooms	39c and 44c
Tanlac, Bottle	89c	Robin Hood Rolled Oats, Large Package	25c
Lion Macaroni, lb.	10c	Lazenby's Chef Sauce	25c
Whiteheart Canned Cherries, Tin	15c	Golden Glow Mayonnaise, Bottle	25c
Webster's Best Spinach, Large Tin	33c	3 Dominion, Economy, or Pine Tree Matches	25c
Olive Butter	15c and 28c		
Lyle's Golden Syrup	29c		
Quart Montserrat Lime Juice, each	89c		

60 Hunter Street East | Boyle's CASH & CARRY GROCERY | 168 Charlotte Street

MARRIAGE.
PATTERSON — HARRISON. — By the Rev. P. L. Jull, Florence Annie Elizabeth Harrison, eldest daughter of Mr. and Mrs. J. C. Harrison, 733 George Street, to Gordon Patterson, son of Mr. and Mrs. J. Patterson, 143 Langley Avenue, Toronto.

IN MEMORY
Of Mr. Joseph Gillespie, who died June 11, 1923:
The precious one to us has gone,
The voice we loved is still,
The place is vacant in our home
Which never can be filled.
Memory keeps dear father near us,
Whom God called a year ago,
Tears of sorrow still are flowing,
We think of him wherever we go.
—Inserted by Wife and Daughters.

LATE WANT ADS.

AUTOS FOR SALE
I HAVE SEVERAL ATTRACTIVE buys in used Overland 4s and Ford Tourings. J. P. Pulkinghorn, Overland Sales, 182 Hunter street. 2d-15-4422

HOOT GIBSON
As a Fire-Eater in
HOOK AND LADDER ROYAL
THURS. - FRI. - SAT.

Look To The Future
You will want good sight 20 years from now, just as much as you do today. Take care of our eyesight by having Dr. Fowler fit you with proper glasses now.
A. A. FOWLER
Phm.B., Eyespecialist.
Ground Floor. — George Street.

Last Day of Closing Sale
BUSINESS CLOSING
JULY 15th
On Tuesday Morning All Remaining Hats Will Be Sold at - - - - - $1.00
THE VANITY
180½ CHARLOTTE ST.
'PHONE 577J

BERT. MOORE
MONUMENTAL DEALER
161 CHARLOTTE STREET
(Near Corner George St.)
All Kinds Cemetery Work done in a skilful manner.
'PHNE 1847F.

Stoney Lake Navigation Co.
Steamer will leave Lakefield on arrival of trains leaving Peterboro at 8.0 a.m., 12.25 noon, and 5.40 p.m.
Steamer will leave the Lake to connect with Trains arriving in Peterboro at 8.00 a.m., 11.50 a.m. and 5.15 p.m.
For further Information Consult
FRANK YOUNG, Manager.
Stoney Lake Navigation Co.
434 Park St. Phone 548

DR. N. D. FOOTE
Chiropody and Orthopedics
10 BARRIE BUILDING
Hours 9-12, 2-5.30 Phone 1730w
Evenings by Appointment

ALEXANDER & HALL
ELECTRICIANS
During the Summer months please leave all orders and messages at McClennan Hardware, 332 CHARLOTTE STREET, 'Phone 16.
We do all classes of Electric Wiring and Repairs. Estimates free. Prices right.
P. Alexander W. Gordon Hall

D. Goodwin Chiropractor
'ALMER GRADUATE
6-108 Barrie Building.
Lady Attendant. 'Phone 421
Hours 10-12 a.m., 2-4 and 7-8 p.m.
Office Closed Tuesday evenings, Saturday afternoon and evenings

W. LAWSON'S Piano Show Room
New and Second-hand Instruments at Very Low Prices.
Your Inspection Invited.
14 HUNTER STREET

CAPITOL, TODAY

The Evening Examiner

PROBABILITIES.
South-west winds thunderstorms in most localities tonight. Thursday—Fresh north-west winds; fair and cooler.

VOL. LV., No. 12 PETERBOROUGH, WEDNESDAY, JULY 16, 1924 PRICE THREE CENTS

EXHIBITION GROUNDS TO-MORROW, Thursday Afternoon and Evening

ROTARY CARNIVAL

Proceeds To Aid Crippled Children

AFTERNOON ADMISSION 25c. Evening after 5.30 Admission Free. CHILDREN FREE ALL DAY.

Afternoon Events
HORSE RACES. HORSE SHOW
BICYCLE AND FOOT RACES.
BALL GAMES. MIDWAY.

Evening Events.
HIGH TEA, 5.30 TO 7.30.
DANCING, Ken Blood's Orchestra. MIDWAY.

EUROPE'S PEACE IS CHIEF ISSUE OF CONFERENCE

Allies Assemble in London to Consider Experts' Reparations Plan.

MOMENTOUS MEETING

The Dawes Proposal Admits of No Alternative if Discarded.

LONDON, July 16.— The all-important inter-allied conference for making effective the experts' plan for German reparations opened in the British Foreign Office at 11 o'clock this morning, with Premier MacDonald and Herriot at the head of the table and the plenipotentiaries of the minor allied powers interested in obtaining war compensation seated around the board. The United States is represented by Frank B. Kellogg, the United States Ambassador, as official observer.

The French, Italian and Belgian delegations arrived Tuesday afternoon, hopeful that the meeting would be successful in stripping the reparations problem of sentiment and politics and putting it on the cold, hard economic foundation which the experts headed by General Dawes and Sir Reginald McKenna have recommended.

British observers share the general optimism which the continental statesmen have brought to Great britain, but see a successful termination of the meeting only by strict adherence to efforts to enforce the experts' proposals.

Ambassador Kellogg said yesterday that he was hopeful about the London conference because there was no alternative to the experts' reparation plan if it went into the discard, and, if it did, there was no hope of ever settling the problem. For this reason, the United States observer will enter the conference with the idea of doing everything possible to keep the experts' plan to the forefront in the deliberations.

Whenever the attitude of the United States on any phase of the reparations problem is asked, Mr. Kellogg will give the fullest information. On points involving United States interests, Mr. Kellogg will volunteer to state his government's position

Ambassador Kellogg does not expect the United States to be a signatory to the protocol embodying the results of the conference decisions.

Enemies At Home.

The French delegates have arrived in London fully aware that perhaps their worst enemies may not be around the conference table. There is always the spectre of political enemies at home, and M. Herriot realizes the possibilities of mischief on the part of a political foe who is as astute a parliamentarian as M. Poincare. The apprehension of a blow from behind is not lessened from the fact that M. Poincare's latest attack in the Senate is generally regarded by the Government's adherents as a flash in the pan.

M. Poincare will be quick to act should Premier Herriot yield a hair's breadth in maintaining the sacrosanct character of the Versailles Treaty, and the Premier knows that only by the utmost viligance will he be able to circumvent the machination of his foes at home, even if he can overcome the opposition at the table in Downing Street.

"The basic fact is that the British, Italians, Belgians and French all completely realize the necessity for a peaceful and prompt solution of the present problems," he said last night. "And I come with the heartfelt belief that the vital problems of European peace and restoration will enter on a new phase through our deliberations in London. I should like to say that I am very grateful to Premier MacDonald for his obvious efforts to understand and meet the legitimate wishes and difficulties of the French Government."

LASSOOED HORSES

CHATHAM, Ont., July 16.—(Canadian Press).—A team of valuable horses is in Hewings Feed barn here, awaiting the owners. On Sunday the horses were caught by a city policeman by means of lassoo after an exciting chase on bicyles. Three horses wandered into the city together Sunday afternoon. One was claimed by W. O'Neill, of this city, but no inquiry has been made for the other two.

FOUR MEN EXECUTED

Lives Snuffed Out in Electric Chair at Trenton, N. J.

TRENTON, N.J., July 16.—(Canadian Press).—Four men were executed in the electric chair at the State Prison last night. Three of them, Frank W. Taylor, and his son-in-law, Edward M. Allan, together with Tony Briglia, were put to death for the murder of Walter Crozier, a Gloucester County farmer. The fourth was Anthony Bagdonowiz of Camden, who was electrocuted for the slaying of William Bishop, a Camden jitney driver.

The four executions took place within a period of forty minutes. Each was carried out without unusual incident, and each slayer met his fate with a prayer on his lips.

NUDE BATHERS HAD MOONSHINE

Sunday Night Revel on Shore of Lake St. Clair a Lively Party.

IN COURT THURSDAY.

CHATHAM, Ont., July 16.—(Canadian Press).Drunken revels in Dover township Sunday night included a nude bathing party at a lonely spot on the shores of Lake St. Clair, High Constable Peters disclosed yesterday, following an investigation.

According to Chief Peters bad moonshine liquor was drunk by the participants and two are said to be seriously ill from the effects.

County Police have the names of the people who are alleged to have been in the wild party, and following a consultation with Crown Attorney H. D. Smith, K.C., Tuesday, he preferred charges against seven. The scandal will be probed Thursday when the defendants appear before Magistrate A. B. Carscallen.

The party it is alleged, began at a certain Dover township house where liquor was supplied. Later, at the lake shore, several are alleged to have entered the water while nude including two women. The celebration was later continued at the house where a disturbance was created. High Constable Peters said that during the lake shore escapade one of the men is alleged to have struck a woman. Assault charges have been laid as a result.

With the exception of one, all the people involved in the alleged party are married.

LEAGUE COST SMALL.

Fifty-four Nations Co-operating, Says Sir Herbert Ames.

MONTREAL, July 16.—Addressing the Rotary Club here Tuesday Sir Herbert Ames, financial secretary of the League of Nations, spoke of his five years' experience with the league. He claimed that its cost was infinetismal being between $4,500,000 and $5,000,000 yearly, which was only a fraction of the cost of armaments by nations. Of this total Canada contributed only $165,000 a year. In return for this outlay, the league gave the world an enormous service in keeping the peace and conserving the rights of minorities, and preserving liberties in mandated areas. He said that today the organization was complete with every part working well and functioning in an international manner with 54 nations co-operating in the work.

Sir Herbert declared that Canada had done her full duty during the war and had also done her full duty in the ensuing peace by her adhesion to the league. The result to Canada was that she had earned her full share of the respect of the world.

CHANGE BANK'S NAME

OTTAWA, July 16.—(Canadian Press).—An Act to change the name of La Banque d'Hochelaga to Banque Canadienne Nationale was put through the committee stage in the House of Commons this evening.

W. C. Wood (Progressive, Brant) was opposed to the use of the terms "Canadian" and "National" in a bank. Paul Mercier, the sponsor of the bill, accepted an amendment, which would limit the use of the name to the French only, and the amendment carried.

The bill stands for third reading.

LONDON CHARMS WORLD EXPERTS OF ADVERTISING

Grateful Stretch of Sunny Days Weaving Spell Over Host of Visitors.

NO MARRING FOGS

Convention Delegates Lured By Wembley and Ancient Places of Interest.

LONDON, July 16. — (Canadian Press).—The Canadian delegates are having a hard time attending to the business of the International Advertising convention, for which they came to London, and refraining from wallowing for a major portion of their time in the pleasures of sight-seeing. They are finding it difficult not to spend the greater part of their time wandering in Westminster Abbey, London Tower, and to other ancient places of interest which tempt the visitor to London.

Fortunately for the delegates, most of whom are in Great Britain for the first time, there has been an unusually long stretch of sunny, warm days. Thus, they are forming an idea of the charm of London which would not stand long in a foggy and rainy November.

Have Fleet of Cars.

The information headquarters of the convention has been transformed into a travellers' bureau for sightseeing trips. These trips have proved more popular than elaborate banquets or dances. So much so, in fact, that the hosts have placed an additional 150 motor cars, making a total of 250, at the disposal of the delegates to take them on evening rides through the picturesque countryside on the outskirts of the metropolis.

The British newspapers are finding the delegates a fruitful subject for editorials, cartoons, sketches and human interest stories. Some of the British delegates have found a new way of discovering the Canadian and United States delegates by the fact that all of the American men wear straw hats, while the women wear felt hats, which, of course, is quite contrary to British dress conventions.

One statistical fan has discovered that the enthusiasm of the speakers before the convention will make them use some 4,000,000 words, while the delegates at the sectional meetings will consider 125 different problems which are confronrting the advertising business and its subsidiaries at the present time.

Wined and Dined.

The delegates were luncheon guests Tuesday of various business houses, stores and newspapers, where they were given the opportunity to acquaint themselves with British methods. Retail advertisers were the guests of Harrods, one of London's largest department stores, where Lord Viscount Burnham, Lord Riddell and Theodore Morgan, president of the Retail Advertisers of America, were the speakers.

In the afternoon, the delegates attended various departmental section meetings which in most cases were crowded. There were a number of animated discussions, especially on matters which referred to the development of advertising on an international basis.

SARNIA DOCK CROWDED.

New Exit Proposed to Relieve Tourist Traffic Jams.

SARNIA, Ont., July 16.—(Canadian Press).—So great has the congestion become at the approach of the ferry dock that the city will ask the Canadian National Railway for a lease of a right-of-way on property between Cromwell and Davis streets with a view to building a second stopping exit from the ferry dock to Front street.

During the tourist season and particularly at week-ends and on public holidays, the jam of cars emerging from and descending to the ferry dock has passed for an inconvenience to a safety menace and remedial measures have been under consideration for sometime.

ARE YOU GETTING AHEAD?
Do not allow yourself to be handicapped by deficient eyesight or eyes that won't stand the strain of hard work. Allow us to look after your eyesight needs. See W. H. Lacey and see better. 410 George Street. 'Phone 1160, 1652-M.

BARBERS WANT SHARE.

Bosses Get All the Profits From Bobbed Sisterhood.

CHICAGO, July 16.—Bobbed hair was indicted here today as a labor agitator.

Journeymen barbers are threatening a city-wide strike unless their demands for increased wages and commissions are accepted. The abbreviated tresses are held responsible. Sylvester the barber declared:

"The girls never argue about prices. All they want to know is whether the barber knows the La Follette Bob or the Cleo Clip or some other new fangled doo-dad.

"The bosses increase their business, but the barbers don't for when the girls go out, all they leave is a lot of fragrance."

AMENDMENT TO CHURCH UNION

Provision For Dissenting Congregations to Take Vote Made by Senate.

PASSED FINAL STAGE.

OTTAWA, July 16.—(Canadian Press).—The Church Union legislation passed the final stages of the Canadian Parliament last night, when the House of Commons adopted a senate amendment providing for a vote either by ballot or at a church meeting, of congregations wishing to remain out of the united church. Previously in the Commons a similar amendment was defeated. There was no opposition last night, though Robert Forke, Progressive Leader and sponsor of the bill rose to speak after the amendment had been declared passed, and was ruled out.

William Duff (Liberal, Lunenburg) expressed satisfaction that the Senate had made it possible to insert this clause in the bill and guarantee the rights of minorities. He regretted the Senate had not gone further and provided that the name "Presbyterian Church in Canada" could be used by these dissenting congregations.

The minority group of the church, he stated, would carry on and build up a new Presbyterian Church in Canada, in spite of what Parliament had done to disturb the ancient continuity of that church.

The bill then passed.

BIG FEATURE PICTURES FOR THE ROYAL

Also a New Serial, "Eagle's Talons," to Commence Thursday Afternoon. Bag of Candy For Boys and Girls.

The management of the Royal Theatre has recently made contracts for the appearance in Peterborough of some of the very best pictures procurable.

Commencing next Monday, the feature picture is "Thunder gate," running for three days, and is said to be one of the very best pictures of the season.

"Flowing Gold" follows on the following Monday. This picture is a Rex Beach story, and has not, as yet, appeared in Canada at any theatre, but in the United States, where it has played, it has drawn wonderful houses.

The following Monday, for three days, is booked "Galloping Fish," which has just played Lowe's Theatre, and is also a very fine production.

Following these pictures for ten weeks will be some of the very best productions on the screen.

Commencing Thursday of this week, will be the first appearance of the new serial, "Eagle's Talons," said to be one of the very best serials on the market. In order to introduce the first episode to as large a crowd as possible on Thursday, Friday and Saturday afternoons, a bag of candy will be given away to each boy and girl attending these matinees.

Nothing but the very best of pictures will now be shown at the Royal Theatre, and we cordially invite those who enjoy clean, up-to-date pictures to attend the show.

THE ROYAL THEATRE.

CHEMONG PARK COTTAGERS' MEETING AT CLUB HOUSE, FRIDAY, July 18, 7.30 p.m.
2d-15-2812

FARMERS GIVEN CHANCE TO OWN GRAIN COMPANY

Five Companies in Middle West of United States Are Merged.

OFFERED TO FARMERS

Would Control Elevator Space for Half Million Bushels.

CHICAGO, July 16 (Canadian Press). — The farmers of the United States were given the opportunity to own the largest grain marketing company in the United States through he merger of five large grain companies, four in Chicago and one in Kansas City, effected here yesterday.

The Grain Marketing Company, the name of the merged concern, is capitalised at $26,000,000, and eventually is intended to be farmer-owndc, controlled and operated. The companies merged are the Armour Grain Company, the Rosenbaum Grain Corporation, the J. C. Schaffer & Company, Rosenbaum Brothers, and the Davis ,Nolanr, Merritt Grain Company, the latter of Kansas City.

The new company incorporated under the Illinois Co-operative Marketing Act, which conforms to the National Capper-Volstead Marketing Act, will control elevator space in Chicago and other cities with a capacity of more than 50,000,000 bushels.

The Bartlett Frazier of Chicago, mentioned in original plans for the merger, is not included in to-day's plans, but it was reported it might amalgamate later.

Under the financial plan for the merger, 1,000,000 shares of common stock of $1.00 par value, 1,000,000 shares of A preferred of $25.00 par value, and 500,000 shares of B preferred of $50.00 par value, will be issued. The A preferred will be sold only to farmers, who will be given an opportunity to buy an equal number of shares of common stock, the common stock not to be disposed of in any other manner.

The B preferred stock is to be redeemed as rapidly as the A preferred is sold, so that eventually farmers will be the only stockholders in the company, as stock is to be sold only to farmers, producers and grain growers.

Besides large elevator space in Chicago, the merged concern will also control space in Kansas City, Omaha, Minneapolis, Winona, and other centres.

SHOT DOWN BY POLICE.

Ottawa Man Killed As He Leaves Scene of Hold-up.

DETROIT, Mich., July 16. — A man who was shot and killed during a hold-up of a cigar store here on Sunday afternoon was identified early yesterday morning as Edgar Grenon, of Ottawa, Ont., according to police officials. The police allege he was one of the men who participated in the hold-up. They have notified the Ottawa police.

Grenon was 34 years old and leaves a wife and several children in Ottawa. He was shot by Patrolman Isaac Farley, of the Detroit police force, who encountered the former Ottawa man and a companion, Martin Shea, as they were leaving the store in which the hold-up took place.

SIX PERSONS KILLED.

DELHI, British India, July 16.—(Canadian Press.) — Six persons were reported killed and more than one hundred wounded in rioting yesterday between Mohammadans and Hindus. The disturbance was caused by what is described as the aggressive attitude of the Mohammedans who persisted in carrying cows for sacrifice through the prohibited area where the Hindus live.

DRANK CARBOLIC ACID.

DIXIVILLE, Que., July 16.— A verdict of suicide was returned by the coroner's jury at the inquest into the death of Ransom Benne, who died Monday after drinking carbolic acid. Mr. Benne had been in ill-health for some time.

FLOUR MILL BURNS.

WOODSTOCK, July 16.— The Wolverton Milling Company's plant at Wolverton, 17 miles from here, was totally destroyed by fire of an unknown origin yesterday. The mill had a capacity of 500 barrels a day.

SCOTS DEMAND RETURN OF STONE OF SCONE TO HOLYROOD IN EDINBURGH

Symbol of Scotia's Nationhood Was Removed to Westminster by England's First Edward—Hilarity in Commons Over Legendary Origin of the Stone.

LONDON, July 16.— (Canadian Press Cable).—The House of Commons indulged in considerable hilarity Tuesday when David Kirkwood, labor member for Dumbarton, introduced a bill to provide for the removal of the Scottish Stone of Destiny from Westminster Abbey, where it is used in the coronation of British monarchs, to Holyrood Palace, Edinburgh.

Kirkwood said that according to tradition this stone was Jacob's pillow at Bethel when he was fleeing before his brother Esau. Jacob's family, Kirkwood continued, took the stone to Egypt and the kings of Egypt long possessed it.

Next the stone was taken to Ireland, Kirkwood said amid laughter. He admitted that he did not know whether this was true or not, but anyhow the stone, which was Scottish sandstone, lay at Scone for five centuries. Then it was brought from Scotland to England by Edward I.

The stone is a symbol of Scottish nationhood, Kirkwood continued. It was a venerable relic which rightfully should be in Scotland, not in England. Scotland had tried repeatedly to get the stone returned to that country, but the sentiment of London, he said, was against this.

Lord Apsley, conservative member for Southampton, opposing Kirkwood's bill, recalled that tradition stated that the stone was brought to Scone to be presented to the Pope in reward for his having converted Scotland to Christianity.

The god Odin, Lord Apsley explained, who was incensed at another deity who had been "making eyes" at his wife, threw the stone at the offending god's head, but fortunately it missed its mark and fell in Scotland.

This account of the history of the famous stone was greeted with laughter.

The bill was read a first time on a vote of 201 to 171.

OPPOSITION TO ARMAMENT PACT

Great Britain and Canada Submit Objections to League of Nations.

PROPOSE ALTERNATIVE

GENEVA, July 16. —(Canadian Press)—Following the rejection by the Washington Government of the League of Nations pact of mutual assistance, which provides for gradual reduction of world armaments, Great Britain and Canada now have come forward as opponents of the pact.

Both the British and Canadian Governments officially have filed their opinions with the League. Although the texts of the opinions are not yet available, it is understood that Great Britain in the course of a lengthy document after adversely criticizing various features of the pact, suggests an international conference for the discussion of the question of the establishment of demilitarized zones as the best means of obtaining the goal of disarmament. Great Britain also wants most emphasis laid on the prerogatives of the World Court of International Justice.

The impression is growing here that with the adverse comment emanating from various countries, the provisional League pact must be entirely revised and merged with other plans which made a reduction in armaments possible by increasing each nation's sense of national security.

PLEADED NOT GUILTY

EL PASO, Texas, July 16.—Albert B. Fall, former secretary of the interior, yesterday pleaded not guilty, waived preliminary hearing and refused to make any comment, when he was arraigned before U.S. Commissioner A. J. Schmidt on charges growing out of indictments returned by a special grand jury in the District of Columbia.

A TABLET UNVEILED

YORK, England, July 16.—(United Press).—Good will from her American God-child, the city of New York, was expressed on a tablet unveiled in the Ancient Guild Hall, here to-day, by the Duke of York, in the presence of a group of distinguished English and Americans. The tablet was a gift of citizens of New York city.

SCORE ESCAPED FLAMING WOODS

Clothes Burned Off Several Doukhobors in B. C. Forest Fire.

FOUR ARE MISSING

NELSON, B.C., July 16.—(By Canadain Press).—Four members of the Doukhobor colony who were reported Monday as being in the path of the forest fire which is raging in the vicinity of Porcupine Creek were still unaccounted for at noon yesterday. The missing men were in charge of 34 horses.

Fanned all night by a high wind, the fire was yesterday devastating great tracts of timber. Monday it destroyed two saw mills operated by the Doukhobors and Tuesday was heading toward the villages of Porto Rico and Clearwater. The flames were eating their way over the summits south of Nelson.

Several of the Doukhobors who were badly burned had their clothes burned off and some of them may lose their eyesight. The escape of a score or more of Doukhobors from death was miraculous.

The town of Ymir, which was almost surrounded by fire, is safe. The Yankee Girl mine in that vicinity, however, is still in danger of destruction.

Intermittent high winds are reported from all parts of the Kootenay country and many new small fires have started up.

The rescue of two women and two little girls at the Wilcox mine was made Monday night by E. Sapples, of Ymir, who made a dash through the flames in his automobile. The fire closed in on the party and Sapples was badly burned. There is promise of much needed rain.

SENATE'S AMENDMENT

OTTAWA, July 16 — (Canadian Press).—The Senate last night notified the House of Commons that it insisted on its amendment to the Industrial Disputes Act which recently the Commons failed to conur in. The amendment dealt with the appointment of a chairman of conciliation boards, where there was any difference of opinion between the representatives of the employers and the men The Minister of Labor objected to the Senate amendment and the Commons turned it down.

There was no debate.

FATALITY ON FARM.

COMPTON, Que., July 15.—John Wilson, well known local farmer, was instantly killed here yesterday when he fell from a load of hay. He came here from Scotland eighteen years ago.

YOUR OPPORTUNITY

—You have an opportunity of assisting in the most worthy cause of all—the Crippled Child. Your presence in the **ROTARY PARADE AND AT THE FAIR GROUNDS** will give you this opportunity. The Time—**TO-MORROW AT 2 P.M.** The Place—**CENTRAL PARK.** Be there with your Car, whether decorated or not. All Cars admitted to the Fair Grounds FREE. Barrels of Fun, both in the Parade and at the Grounds. A Spacial Appeal is made to all Boys having Clown Suits to be at the Y.M.C.A. TO-MORROW at 1 p.m.

WOULD SUSPEND PREFERENCE ON BRITISH GOODS

Canada Should Serve Notice That Trade Favors Must Be Reciprocal.

PROTECTION NEEDED.

Domestic Market Thrown Away Without Any Compensating Advantage.

OTTAWA, July 16.—(Canadian Press).—Continuing the debate in the Senate Tuesday on Senator David's resolution to suspend the British preference, Senator Beaubien said Canada had waited for twenty-seven years for British reciprocal trade. If a law repealing the preference was put into effect, he had no doubt it could contain a clause placing Britain on an equal basis in our market with the most favored nations. He agreed with Sir George Foster that Canada was suffering from industrial depression, as we had thrown away our domestic market without any compensating advantage.

But, he could not see "the ray of hope" that Sir George Foster did in reference to a preference for Canada in the British market. He quoted the resolutions adopted at the last Imperial Conference, which had been defeated by the new Government in Britain. He also quoted from Premier MacDonald, Hon. H. H. Asquith and Hon. J. H. Thomes to the effect that in Britain they believed we had adopted the British preference for our own benefit and not the benefit of Britain.

Need Protection.

He believed the trouble in Canada was due to the lack of adequate protection. Our protection had been seriously imperilled by the British preference, which now, with the depreciated British currency, amounted to nearly fifty per cent. Canada should serve notice on the British people that the preference cannot, or will not, last unless it is reciprocal. "We must let the British people frankly know that if someone has to go out of work, it will be British people and not the Canadian workman, if we can so legislate."

The next general election, he said, was not far away. It might be this autumn or it might be the next but the people should be impressed with what will happen in the eastern provinces if the present tariff conditions prevail. He could not support Sir George Foster's amendment, as it permitted great breaches in the wall of protection through the British preference. He would vote for the David resolution. Senator Belque moved the adjournment of the debate.

Lindsay School Record.

All Entrance Candidates Passed Except Two.

LINDSAY, July 16.—(Canadian Press).—Lindsay schools established an enviable record in the entrance examinations. Principal Gatis of Central School had 45 candidates, all passing; Principal Elvidge of Alexandra School had 27 writing and 25 passed; Principal Staples of Victoria School had 15 candidates and all passed; Principal Rogers of the Separate School had 10 and all passed; 12 candidates wrote from the Convent and all passed.

Want to sell a house and lot?
Use an ad—sure—why not?

USE A WANT AD

If inconvenient for you to call at the Examiner Office, 'phone 1600 and we will call for the advertisement and give you the cash rate, 1c per word, figure or letter first insertion, ½c. per word for subsequent insertions.
All orders in before noon to be called for will appear same day.
Classified Advertising, Cash.

SEE --NEW-- SERIAL EAGLE'S TALONS at ROYAL THEATRE TOMORROW AND BALANCE of WEEK
Bag Of Candy To Each Boy and Girl Attending Matinee on Thursday, Friday or Saturday

TEACHERS WANTED

WANTED -- A SCHOOL TEACHER, with second class certificate and experienced, for school section 9, Cavan, near Fraserville. Apply W. L. Moncrief, R.R. 5, Peterboro. 12d-17-2707

HELP WANTED—Female

WANTED—KITCHEN GIRL OR WOman. Apply Windsor Hotel. 3d-14-2789

CAPABLE PERSON TO DO HOUSEwork in doctor's private home. Small family, good home. References Write at once giving full particulars to Mrs. Andrew Morehead, 161 Admiral Road, Toronto. 2d-15-2796

WANTED — A YOUNG LADY FOR office position. Must have good experience and also first class references. Apply stating age and salary required Box 4405, Examiner. 3d-14-4405

WANTED — GENERAL SERVANT for the month of August to go to Stoney Lake. Adult family. Apply 386 Downie street or 'Phone 1715W. 3d-14-4407

WANTED — BOY TO WORK IN store and drive Studebaker. Age 18 to 21 with education and reference. Apply 390 Aylmer street. 2d-14-4426

MONEY TO LOAN.

We have funds to loan on Real Estate Security at the lowest rates. GORDON & O'BRIEN. Phone 219.

OSTEOPATHY.

DR. WILL A. SETTLE—Osteopathic Physician. Office in Crown Apartments, 124 Hunter street. Corner Water and Hunter streets. 'Phone 649. Office Hours. 9 to 11 a.m., 2 to 5 p.m. and 7 to 9 p.m.

INSURANCE.

FRANK A. BLACK—209 Barrie Bldg., Peterborough, Ont., representing Manufacturers' Life Insurance Co. 'Phone 808. Residence 2230.

ARCHITECTS.

W. & WALTER R. L. BLACKWELL—Architects, Office, Bank of Commerce Building, corner of Hunter and Water Streets. Telephones, Office, 1300 J; Residence 1372.

BARRISTERS AND SOLICITORS

GORDON & O'BRIEN—Barristers, Solicitors, Notaries. Money to loan on easy terms. Special attention to Patents and Trade Marks. Phone 219. G. N. Gordon, K.C., M.P., J. A. OBrien. Mr. Gordon will be in his office each Saturday, during the Session.

S. T. MEDD—Barrister, Solicitor Notary. Office over the Dominion Bank, corner of George and Simcoe streets. Telephone No. 22. Private funds to loan at current rates upon easy terms.

PECK, KERR & McELDERRY, Barristers, Solicitors and Notaries. Office, Water street, Peterboro. Money to loan at the lowest current rates of interest on easy terms of payment. E. A. Peck, F.D. Kerr, V. J. McElderry.

O'CONNELL & CORKERY—Barristers, Solicitors and Notaries. Money to loan at the lowest current rates of interest. Daniel O'Connell, John R. Corkery, Hunter street, two doors west of the Post Office.

DUMBLE & JOHNSTON—Barristers, Solicitors, etc. Office, over the Toronto Savings and Loan Company, George Street. D. W. Dumble, K.C., W. Johnson.

HALL & HALL—Barristers, Solicitors and Notaries Public, Hunter street, Peterborough next to St. John's Church. Money to loan at the lowest rates of interest. E. H. D. Hall. Basil D. Hall.

MOORE & WEARING—Barristers and Solicitors, 403 Water street, opposite the Post Office. Money to loan at the lowest current rates of interest. Jos. Wearing, M.A.

R. R. HALL—Barrister, Solicitor, etc. Peterboro, Ont. Office, corner of Hunter and Water streets, over the Canadian Bank of Commerce. Trust Funds to loan on easy terms of payment.

JAMES FORDYCE STRICKLAND—Barrister, Solicitor, Notary Public. Money to loan. 375 Water street, Peterboro. Phone 191.

WILFRID F. HUYCKE, Barrister, Solicitor, Notary Public. 395 Water street. Telephone 239.

MEDICAL.

DR. BUCHANAN, F.R.C.S. Edinburgh; M.R.C.S., Eng.; L.R.C.P., London, Eye, Ear Nose and Throat Specialist. Hours 9-11, 2-4 p.m., and 7-8 p.m 'Phone 519. Office, corner Water and Murray streets.

DR. C. C. CRAGG—Eye, Ear, Nose and Throat Specialist. Office 295 Charlotte street, formerly occupied by Dr. Neal. Hours—9-11 a.m., 2-4 p.m., 7-8.30 p.m. Telephone: House 980J. Office 2185.

DR. C. B. WAITE, M.D., C.M.
POST GRADUATE LONDON, ENG.
300 CHARLOTTE STREET.
Special Attention Heart and Lungs
'PHONE 244

WORK WANTED

WANTED—SEWING BY THE DAY. 'Phone 216 evenings. Would go out of town. 3d-15-4418

WORK WANTED — POSITION AS housekeeper for gentleman with children. Apply 23 Park street. 3d-14-4398

WORK WANTED — YOUNG MAN single would like place on farm at end of the month. Write stating wages, hours, and experience required to Box 4415, Examiner. 3d-15-4415

POULTRY AND EGGS

FOR SALE—14 LEGHORN CHICKens, 8 Leghorn hens and 1 rooster. 'Phone 2061J. 3d-14-4389

SUMMER RESORTS.

THE ARLINGTON — SUMMER HOtel—Cobourg, Ont.—Now open for automobile and week-end parties. Opens for Season Guests on June 28th., 1924. Write for reservations—new proprietorship; new management. Solid brick building; practically fireproof. 199-24-4225

BOARDERS WANTED

BOARD WANTED—BY YOUNG BUSIness man, in west end, on or south of Charlotte. Use of 'phone Rates must be stated. Box 4436 Examiner. 1d-14-4436

BOARDERS WANTED — ROOM AND board. Suitable for two 'Phone 1742F or 718 Water street. 3d-14-4138

WANTED—ROOMERS OR BOARDers or two to room together; good home. Apply at 491 Aylmer street. 6d-18-4413

BOARDERS WANTED — LARGE rooms for men boarders with use of 'phone. Apply 798 Mark street. 3d-15-4421

ACCOMMODATION FOR SUMMER guests on lake front. Good excellent safe, sandy bathing beach. Electricity. Screened verandahs. Good meals. Adults twelve dollars, children under twelve, eight dollars per week. Write Box 326, Bowmanville. 5-9-12-16-4212

WANTED

MARRIED COUPLE WANTED, housekeeping. Apply 250 Romaine 6d-16-4366

WANTED — PAIR OARS. APPLY 259 Perry street. 3d 14-4323

WANTED TO RENT — EQUIPPED farm. Apply Box 4375 Examiner or 'Phone 488F. 3d-14-16-18-4375

WANTED—LIVE RABBITS AT ONCE 'Phone 836 between 9 and 5. 3d-16-2804

WANTED TO HEAR FROM TWO persons wishing to motor vicinity Ottawa, early morning Aug. 4th. Telephone 1355J. 3d-15-4423

WANTED TO BUY — A MEDIUM sized house in west end. Must be reasonable. Apply to Box 4404, Examiner. 3d-14-4406

WANTED — RAGS, BONES, OLD stoves, copper, brass, zinc, rubber, auto tires, wood ashes. Will send a man and clean your cellar or ash house, free of charge. Address Stevens, 364 Mark street, or 'phone 2083. 26d 2066

HOUSES, REAL ESTATE

FOR SALE OR RENT — SEVENroomed house. Telephone 1486J. 6d-14-4319

BRICK HOUSE FOR SALE OR RENT on Chester street, (south end) 7 rooms. All conveniences, head of car line. Frank Parker, Belmont Street, Norwood. 4d 5-9 12 16 4180

FOR SALE—FARM ONE HUNDRED and fifty acres. Lot 18 and 19, Concession 11, Otonabee. Apply Mulcahy Bros., R. R 8, Peterboro, 6 miles out of Peterboro. 7-9-12-14-16-19-4213

FOR SALE— NEW HOUSE, WEST end. (Corner Hunter and Walton streets). Hot water heating, hardwood floors, built-in refrigerator, and modern in every respect. Easy terms of payment. Apply 437 George street. dtf.

NOTICE

NOTICE — CHIMNEYS BUILT AND repaired. 'Phone 1851W 26d-171-3881

NOTICE — CHIMNEYS AND FURnaces cleaned, roofs repaired and painted. 'Phone 1851W. 26d-171-3882

F. BARRETT, CONTRACTOR AND builder. Alterations and repairs. Hardwood floors. 23 Benson Ave., 'Phone 598W. 26d-28-4171

NOTICE—HENRY BROS., CARPENters and builders. Estimates given on new and repair work. Hardwood flooring a specialty. 'Phones 1024 or 2009W. 148 Murray street.

TAXI
CALL 'PHONE 396 FOR SEVEN passenger Studebaker cars. Day or night service. H. Howell, 273 Simcoe street. 26-31-4263

Renew Your Subscription

NURSING.

WHITE PLAINS HOSPITAL—TRAINing School for Nurses offers a 2 1-2 years course for nurses in a general hospital with accredited school. Requirements good health, at least 2 years high school, age 18-35 years. Uniforms, board, laundry and a very liberal allowance given during training. Separate home for nurses with pleasant surroundings. New hospital of 100 beds about completed. Address Superintendent of Nurses, White Plains, New York. 5 7 9 12 14 16 19 21 23-2699

TEACHERS WANTED

WANTED — TEACHER HOLDING Third Class certificate to commence duties September first for S.S. No. 1 Chandos. State salary and experience. Apply M. Cleary, Clydesdale, Ont. 2d 9-16-2w-10-17-4388

LIVE STOCK FOR SALE

FOR SALE — NO 1 JERSEY COW, freshened. Apply Will Hetherington, East of Jackson Park. 3d-15-4410

LOST

LOST—ON DECORATION DAY, GOLD watch fob, initials "G.E." Finder please leave at this office. Reward. 3d -14-4380

LOST—BAR PIN SET WITH AMEthyst and pearls. Finder please leave at 269 Charlotte. 3d-14-4403

LOST —ONE BAY MARE AND ONE dark bay horse. Please notify W. Dunlop, R. R. No.2 Cavan. 3d-15-4424

LOST—SATURDAY FOUNTAIN PEN, initialed "H.A.H." on street corner in west end of city. 'Phone 1657J. -2d-14-4416

LOST — ON SUNDAY SMALL GOLD brooch with red stone in centre. Kindly leave at Examiner. 3d-14-4401

FOUND

STRAYED INTO THE PREMISES OF Mrs. Mary G. Cavanagh, Indian River, 1 sheep, 2 lambs. Owner may have same by proving property and paying for expenses. 2d-14-4409

FOR RENT

ROOMS TO LET—WITH OR WITHouth board comfortable farm house beautiful scenery; good fishing, bathing, boating. Terms reasonable. Mrs. Edward Pogue, Minden, Ont. 2d-14-4384

FOR RENT—3 CENTRAL MODERN houses. Immediate possession. Apply 344 King street. 14-16-18-4404

FOR RENT
MODERN HEATED APARTMENT IN Bank of Commerce Building. Immediate possession. Apply 437 George street. dtf

FOR RENT —UPPER APARTMENT at 187 Stewart street. All conveniences, except furnace. 'Phone 1217J 3d-15-4431

TO LET—756 GEORGE STREET. Apply to A. Stevenson, 193 Aylmer street. 6d-16-4317

TO LET—FURNISHED ROOM ON Brock street, 'Phone 424. 3d-15-4423

TO LET—6 ROOMED HOUSE ON Rubidge street, central, north of Charlotte with toilet, $20. Apply 345 Rubidge street. 3d-14-2781

TO RENT— COTTAGE AT CHEMONG Park. Apply Mr. Sherwood, 586 Rubidge. 'Phone 1674. 2d-14-4359

TO RENT—SHOP WITH DWELLING on George street. Apply 95 Hunter street west. 6d-17-2792

TO RENT—7 ROOMED RED BRICK house. All modern new furnace immediate possession. Apply 168 Stewart. 3d-16-4438

TO RENT— 2 FURNISHED BEDrooms, suitable for 4 adults. Use of kitchen for cooking and eating. House all modern. Apply 168 Stewart street. 3d-16-4437

TO RENT—APARTMENT. APPLY N. Routley, corner Park and Brock. 12d-24-4408

$11 PER MONTH NICE BRIGHT 5-roomed brick cottage. Very central. $20 per month 6 roomed house, one block from C.G.E. 'Phone 2733. 5d-17-4417

TO RENT—2 UNFURNISHED OR partly furnished rooms. Apply 595 George street. 3d-15-4412

TO RENT—PASTURE WITH HORSes and cattle. Apply Lewis Whitfield, R. R. No. 5, Peterborough. 3d-14-4376

TO RENT — FURNISHED COTTAGE at Young's Point. Apply James Reid Young's Point. 3d-14-4379

TO RENT — HOUSE 530 ROGER ST., 97 Hunter, 4 roomed apartment Gosselin, 45 Crescent street. 6d-17-4399

TO RENT — BRIGHT FOUR ROOMed flat. Central. Bath room, gas, electric light. Apply 183 Antrim St. 'Phone 2211J. 3d-14-4393

TO RENT— STORE, LATELY USED for confectionery, with bake oven and dwelling; also apartment, heated. Newly decorated. 'Phone 1233J. 6d-17-4395

FOR RENT—HEATED OFFICE ON George street. Apply 437 George street. dtf.

TO RENT— NO. 173½ SIMCOE ST. Suitable for store or office. Immediate possession. Apply 437 George street. dtf.

FOR RENT—HEATED APARTMENT. Grand Central Building. Immediate possession. Apply 437 George street. dtf.

AUTOS FOR SALE

FOR SALE—HUPMOBILE IN GOOD mechanical condition. Telephone 801J. 3d-14-4396

AUTOS FOR SALE
I HAVE SEVERAL ATTRACTIVE buys in used Overland 4's and Ford Tourings. J. P. Pulkinghorn, Overland Sales, 182 Hunter street. 3d-15-4432

AGENTS WANTED

MAKE MONEY AT HOME—$1 TO $2 an hour for your spare time writing show cards for us. No canvassing. We instruct and supply you with work. West-Angus Showcard Service 29 Colborne Building, Toronto. dtf

HOSIERY AGENTS— $60 WEEKLY selling hosiery direct in offices, factories, houses; exclusive territories. Prices cheaper than stores. Dept. 386 Triangle Mills, Box 2503, Mon-

$235. SURE FOR 90. DAYS' WORK, distributing religious literature. Man or woman. May work spare time. No experience necessary. State age and church connection. Mr. Conrad, Spadina Building, Toronto. 3-12-23-26-6-9-30-33-3730

$225 SURE FOR 90 DAYS' WORK, distributing religious literature. Man or woman. May work spare time. No experience necessary. Opportunity to earn $30 to $50 weekly State age and church connection. Mr. Conrad, Spadina Building, Toronto. 8d-16-19-30-2-13-16-27-30-2799

HELP WANTED—Male

ENERGETIC "LIVE" MAN WANTED by well known Life Insurance company. Must be good salesman and ambitious. Liberal commission. Box 4433, Examiner. 3d-16-4433

WANTED AT ONCE — GOOD MAN for insurance and real estate. Apply Box 4442, Examiner. 4d 16-4442

WANTED — FARM HAND, YOUNG man preferred. Apply R. J. Deck, R. R. No. 5, Peterborough. 3d-14-4383

TEAMING AND CARTING

WANTED— MOTOR CARTING, ALL kinds ,long or short hauling. Beatty Bros. 'Phones 2169-291r2. 37d-1962.

FOR SALE

BAKERS OVENS. WRITE FOR CATalogue and list of used ovens, coal or gas. Easy terms. Hubbard Oven Co., 783 King West, Toronto. 6d-28-5-12-19-26-2-2590

FOR SALE — BLUE AND WHITE voile dress, size 36. Price $2.00. Apply 253 Stewart street. 3d-14-4397

FOR SALE—2 BURNER OIL STOVE. Apply 32 Park street, north. 3d-15-4414

FOR SALE—ICE CREAM BOOTH AT Lake street Bathing Beach. 'Phone 2061J. 3d-14-4390

FOR. SALE—GENUINE POMERANium Pups, 7 weeks old. 'Phone 2129. 3d-15-4430

FOR SALE—A GOOD CANOE. APPLY 217 Prince street. 'Phone 1685F. 16-18-19-4440

FOR SALE —CREAM SPLIT REED baby carriage in first class condition No. 7 Grand Central Apts. 3d-16-4434

FOR SALE—REFRIGERATOR, SUITable for store or butcher shop. Apply W. A. Milloras, 588 George St. 'Phone 876W. 3d-15-4427

FOR SALE—LADIES' WHEEL, GOOD condition. Apply 516 Water street. 3d-16-4429

FOR SALE— CHILD'S COT. GOOD condition. Apply 615 Union street. 3d-15-4411

FOR SALE—ADAM HALL "TROPIC" stove wood and coal. waterfront. Apply 395 Walton after 6. 6d-14-16-18-20-22-24-4378

FOR SALE — FOLDING CARRIAGE, rocking horses, and celestaphone. 73 Sophia street. 3d-15-4420

FOR SALE—J. I. CASE THRESHING outfit, complete 15 h.p. steam traction, 28 x 50. Steel separator. Apply J. Payne, Warsaw. 6d-18-4445

FOR SALE—COMPLETE DRAUGHTing outfit ,including drawing instruments, T square etc. 'Phone 1056J. 2d-15-4441

FOR SALE—FOUR BURNER PERfection oil stove and oven, just used a short time. Cheap for quick sale. Apply at 212 Hunter street. 3d-14-4402

FOR SALE—MOTOR LAUNCH, 35 FT. long, finished off in cherry and brassed trimmed and of cruiser type 45 h.p. engine and in good running shape. Apply to Thos. Wallace, Gore's Landing, Ont. 26d 37-4381

FOR SALE — 4 DRIVING HORSES from 6 to 9 years old. Would do for third horse on farm; well broken, single, also 3 heavy horses, young. One auto seat, rubber tired buggy. Apply Harry Tinney, Cavan. 'Phone Millbrook 69-r-2. 3d-14-4382

FOR SALE — SHEPARD POLICE dog pups, pedigreed, 11om imported stock, wolf grey, silver grey and black, White & Martin, 2 Bertie St., Lindsay. 6d-14-3758

MONEY-MAKING BUSINESS HERE in the city. Snap for right party. This would be ideal for farmer. Apply 293 Dalhousie street. 5d-113-4396

PRIVATE SALE OF HOUSEHOLD furniture. Apply Apt. E, Charlabond 3d-16-4444

WOOD FOR SALE
CUT DRY MIXED SLABS, $4.50 PER load; cut dry mixed body wood, $4.75 per load. We also have good hardwood on hand. 'Phone 1927.—W. J. Fitzgerald Park and Romaine streets. 36d 175-3836

LOCAL IMPROVEMENT NOTICE

TAKE NOTICE THAT.

1—The Council of the Corporation of the City of Peterborough intends to Construct as Local Improvements the undermentioned Works on the following Streets between the points hereinafter mentioned and intends to specially Assess part of the Cost upon the lands abutting directly on the said Works respectively.

2—The estimated cost of each of said works, the estimated portion of the cost of each of them to be paid by the Corporation, and the estimated Special Rate per foot frontage for each of said works are set out below.

Asphalt Pavements.

(Estimated lifetime of work, 10 Years. Special Assessments, 10 Annual Instalments.)

Street and Section.	Cost of Work.	Portion Payable by Corporation.	Estimated Special Rate Per Foot Frontage.
Simcoe Street from Water Street to Queen Street	$5,570.00	$3,604.40	$5.40
Simcoe Street from Queen Street to Reserve along Riv. Otonabee	4,628.00	2,340.20	3.69
Queen Street from Simcoe Street to Hunter Street	6,172.70	3,434.26	4.46

Concrete Pavements

(Estimated lifetime of work, 10 Years. Special Assessments, 10 Annual Instalments.)

Water Street from Canadian National Ry. to Langton Street	14,800.00	11,463.20	1.72

Concrete Sidewalks

(Estimated lifetime of Work, 20 Years. Special Assessments, 20 Annual Instalments.)

Park Street, West Side, from Albert St. to Chamberlen St.	480.00	192.00	.90

3—A Petition to the Council will not avail to prevent the construction of any of said Works, but a Petition against any of the said Works or the manner in which it has been undertaken, may be made pursuant to Section 9 of the Local Improvement Act, to the Ontario Railway and Municipal Board, by a majority of the Owners representing at least one-half of the value of the Lots which are to be specially assessed therefor.

Peterborough, 16th July, 1924. S. R. ARMSTRONG, Clerk.

OSTRICH AGAIN.

Ostrich will be used for hats, scarfs, boas, necklines of frocks, girdles, hems, bags and parasols.

SALE OF TIMBER

Tenders will be received by the undersigned up to and including the 29th of July, 1924, for the right to cut the timber on a limit in the Township of Nightingale, in Algonquin National Park, area 49 square miles, more or less.

Further particulars may be obtained upon application to the undersigned, or to Mr. P. J. Whelan, Acting Crown Timber Agent, Renfrew.

JAMES LYONS,
Minister of Lands and Forests
N.B. No unauthorized publication of this Notice will be paid for. 2-9-16 23 2636

NOTICE TO CREDITORS

In the Matter of the Estate of Isaac Parkes, late of city of Peterborough, in the County of Peterborough, Shovelmaker, Deceased.

NOTICE is hereby given pursuant to Section 56, Chapter 121 ,R.S.O., that all persons having claims or demands against the estate of the said Isaac Parkes, deceased who died on or about the 3rd day of July 1918, are required to send by post prepaid or deliver to the undersigned solicitors, on or before the 15th day of August 1924, their christian and surnames and addresses with full particulars in writing of their claims and statements of their accounts and the nature of the security, if any, held by them, duly verified by statutory declaration.

AND TAKE NOTICE that after the 15th day of August 1924, the administratrix will proceed to distribute the assets of the said deceased among the parties entitled thereto, having regard only to the claims of which she shall then have notice, and the said administratrix will not be liable for said assets or any part thereof to any person or persons whose claim shall have not been received by her or her solicitors at the time of such distribution.

Dated the 15th day of July, 1924.
ESTHER PARKES,
Administratrix Isaac Parkes deceased.
By GORDON & O'BRIEN, 295 George street, Peterborough, Ont., her solicitors. 16-23-30-6-2809

RELIABLE USED CARS

We have Several Cars that are in Exceptionally Fine Condition. Amongst others we have—

1 New Ford Fordor Sedan.
1 F. B. Chevrolet Baby Grand. Good condition. A real buy.
1 Overland Coupe.
1 Gray-Dort.
1 McLaughlin Roadster.

See These At Once.

A. BROWN & CO.
—383 WATER STREET—

DEBUTANTES.

Debutantes who have not bobbed hair, or who are letting it grow in, are wearing the very severe head dressing that is pulled back tightly from the brow and brushed until it achieves a high luster. At the nap of the neck it is gathered into a close bun.

Always the Best

Solvay Coke, ton $12.50
Stove and Nut Anthracite Coal ton $16.00
Egg Anthracite, ton ...$15.50
Kentucky Hard Coal, ton, $10.00
Pocahontas Lump Coal, ton, $14.00

No time like the present to put in the winter's Coal.

WOOD
Mixed, 4-foot, cord $8.00
Soft Slab, 4-foot, cord ..$8.00
(Cutting and splitting extra)

HODGSON BROS.
Cor. Dalhousie and Bethune Sts.
PHONE 703

FOR SALE

Brick 7 Rooms, all modern, hardwood floors up and down, fireplace, laundry tubs, garage, West side $5,200

Brick Terrace, 3 Houses, 6 Roome each, lights and water, large lots, a bargain.... $3,600

Brick Bungalow,, 6 Rooms, stable and garage, 2 Acres set out in small fruit, close to City, country taxes $5,300

Brick 7 Rooms, all modern, hot water heating ,fireplace and mantel, garage. Would take Smaller House on this, $6,500

M. STOREY 180 Charlotte S Phone 1623J
Lorne Webster, Agent, Phone 1415j

USED CARS

Russell Touring	$100.00
Grey Dort Touring	175.00
Hudson Touring	200.00
Overland Touring	275.00
1 Chevrolet, Touring	325.00
1 Chevrolet, Touring	500.00
Overland Touring	375.00
Russell Roadster	425.00
McLaughlin Touring, 7 pass.	475.00
Dodge Touring	725.00
Willys Overland Touring—7-passenger	750.00
Willys 6 Overland Touring—7-passenger	775.00
Studebaker Touring	950.00

TRUCKS.

Ford ½ ton truck	250.00
McLaughlin 1¼ ton truck	380.00
Fulton 2 ton truck	550.00
Reo Speedwagon, 1½ ton truck	1150.00

Brewer Motor Sales
OPPOSITE ST. . . S CHURCH

H.P.LINDSAY AGENCY CO.
All Kinds of Insurance Written.
24 FIRST CLASS COMPANIES.

—FOR SALE—

8-roomed Brick, hot water heating 3-piece bath, sun porch, garage $5700
Easy terms; make offer.

7-roomed Brick, oak floors through out; furn ; 3-piece bath; garage; electric stove; west end $5100
Good Brick House and store combined; butcher shop complete, good locality $6500
Would consider house in exchange.

6-roomed Brick, hardwood floors; 3-piece bath, furnace, central; easy terms $5500

G. ADAMS, Agent.
'Phone 1165M.
Office 'Phone 341.
H P. Lindsay. Residence 1291W.

7-roomed Brick, all modern; near Normal School; nice house $5000
6-roomed Brick Bungalow, new; all modern; oak floors; north $4800
7-roomed Brick, all modern; garage; good lot; west side $4000
6-roomed Brick, all modern, large lot; central, good buy $3400
6-roomed Frame, water, light, all in good condition; south $2400
6-roomed Frame, water, light, lot; East City $1590
Some Good Houses to Rent.

P. E. RUTHERFORD AGENCY
282 George Street — 'Phone 142J

RAILWAY TIME TABLES

CANADIAN NATIONAL RAILWAY
All Trains Daily Except Sunday.
(Corrected to date).

No. 369—Leave 7.03 a.m. for Lakefield
No. 91—7.10 a.m., for Lindsay and Toronto.
No. 96—8.10 a.m., for Port Hope and Toronto.
No. 93—8.20 a.m., for Lindsay, Blackwater Junction, Orillia, Midland, North Bay and Toronto.
No. 98—8.25 a.m., for Hastings, Campbellford, Belleville and points on the main line east.
No. 371—8.30 a.m for Lakefield.
No. 92—12.03 p.m., for Lindsay, Port Hope, Toronto, Buffalo, making connections with the International Limited for London, Detroit, Chicago and Ottawa.
No. 100—12.15 p.m., for Hastings, Campbellford, Belleville and Ottawa.
No. 373—12.55 p.m. for Lakefield.
No. 95—5.34 p.m., for Lindsay, Orillia, Midland, North Bay and Toronto.
No. 375—Leave 5.40 p.m. for Lakefield
No. 99—8.19 p.m., for Lindsay.
No. 94—9.10 p.m., for Port Hope Montreal and Boston. Carries sleeper for Montreal.

CANADIAN PACIFIC RAILWAY
(Corrected to date).

GOING EAST—
11.59 a.m.—Norwood, Havelock, Bonarlaw, Tweed, Perth, Smith's Falls, Kingston, Ottawa, Montreal and intermediate points daily. On Sunday this train proceeds east only as far as Havelock.
8.30 p.m.—Indian River, Norwood, Havelock, Tweed. Daily except Sunday.
12.03 a.m.—Havelock, Tweed, Kingston, Perth, Smiths' Falls, Montreal, St. John, Boston and New York. Daily except Saturday.
1.00 a.m.—Havelock, Tweed, Kingston, Perth, Smith's Falls, Ottawa.

GOING WEST—
4.35 a.m.—Myrtle, Toronto, Guelph, Goderich, Hamilton, Galt, Woodstock, St Thomas, London, Chatham, Detroit, Chicago and New York. Daily.
4.58 a.m.—Toronto (Yonge Street), Hamilton, Owen Sound, Teeswater and intermediate points. Daily except Sunday.
7.35 a.m.—Toronto, Hamilton, Brantford, Buffalo, Rochester, Boston, New York, Galt, Woodstock, London, Chatham, Detroit and intermediate points between Peterboro and Toronto. Daily except Sunday.
10.05 a.m.—Bethany, Lindsay, Orillia, Port McNichol and intermediate points Daily except Sunday.
3.50 p.m.—Toronto, Hamilton, Brantford, Buffalo, New York, Galt, Woodstock, London, Windsor, Detroit, Chicago and intermediate points between Peterboro and Toronto. Daily.
6.50 p.m.—Lindsay, Toronto and intermediate points. Daily except Sunday.

BELTING!

All sizes New and Second Hand Rubber Belting in Stock. Also Leather Belting and Leather Lacings for sale. Best grade Anthracite, Nut Coal in stock. Order now.

A. LOW & CO.
264 Simcoe street,
'Phone 697 N. & Mol. 1027

GOOD OPPORTUNITIES

Five-roomed frame, to good lo... fairly central $1100
Seven-roomed brick, about acre of land, plenty of mixed fruit and apple trees. Exchange for house city $3600
Seven-roomed Brick, modern, hardwood floors; laundry tubs, owner transferred from the city $5600
Fifty acres of good land and buildings, good crop included for $4500
Fifty acres, close to the city; first class location. $6500

AGENTS FOR BEST FIRE INSURANCE COMPANIES.

H. J. McCANNON
140 Simcoe street., Phones 46J-772.
Nugent Phone 1693M

LIZARD SHOES

Novelty shoes, of slipper shape, with an inch-wide strap across the instep, in natural-color lizard, are worn with a square bag to match.

FOR RENT

New General Store, with five roomed dwelling, all modern, immediate possession, situated in a very good district, rent reasonable or would sell on good terms.

Barber Shop or Butcher Shop, new building, with dwelling, modern, good location, immediate possession, rent reasonable or would sell on terms to suit purchaser.

House containing 7 rooms, modern except furnace, immediate possession rent $20.00 per month.

FOR SALE

House, containing 7 rooms, partly modern, large lot with stable, situated in the south end, good terms, price $2,800.00
House, 6 rooms, modern, large lot, situated in the west end, immediate possession, terms. Price.... $4,000.00

J. T. O'CONNELL & CO.
126 Hunter Street
'Phones: Office 378; Residence 1359

CHINA PAINTING
Mrs. Langley McCarthy Teaches Biscoffs' New and Beautiful Work in CHINA PAINTING

BIG BARGAINS IN
USED CARS
Ford Tourings, Ford Roadsters, Ford Coupes, Ford Sedans, Ford Ton Trucks

Two Overland Tourings, Two Chevrolet Tourings, One Fisher

Prices are absolutely the lowest consistent with quality. Terms if necessary

DuffusMotorSales
Peterboro, Millbrook Norwood

SLABWOOD
Good Dry Slabs, cut short, $4.75 Load.
W. W. DINSDALE 'PHONE 157

Telephone 780 When You Want Your
PIANO OR ORGAN TUNED
Player Pianos A Specialty.
All Work Guaranteed.
W. H. CUNNINGHAM,
560 Weller Street

DAVIS-THOMPSON COMPANY, LTD.
Insurance and General Agency
433 GEORGE ST. PHONE 40

HILL, WEDDELL & HILLS
General Insurance Agency
ESTABLISHED 186
Phone 14 124 Hunter Street West

4% INTEREST, compounded Half-Yearly, Paid on Deposits

One Dollar opens an account. Special facilities afforded Depositors for the convenient transaction of their business, and accounts are subject to cheque withdrawal.

For Sums of $100 and upwards this Company's Debentures are issued in terms of one to five years.

Bearing INTEREST Half-Yearly at . . . 5%

435-437 George Street
PETERBOROUGH

THE GUMPS—A PICTURE NO ARTIST CAN PAINT

COBOURG AND THE DISTRICT

Ordered to Prepare the Voters' List—A Fine Camp Site.

I.O.O.F. OFFICERS

COBOURG, July 16.—Rev. D. B. Rogers, of Toronto, took the services at St. Peter's Church here on Sunday for Rev. Canon Sawers, who is away at St. Catharines attending the Summer School there, of which he is Dean. Among the Sunday School teachers who went from St. Peter's Church to this school are Misses Ruth MacCullagh, Helen Navin, Beatrice Sheppard and Marg. Macdonald. The sessions are being held at Ridley College, with a registration of about a hundred.

Other Church Services.

Rev. Adam Hamilton, of Scotland, more recently of Brantford, was again the preacher at the Cobourg and Coldsprings Congregational Churches on Sunday.

Rev. R. F. Stillman occupied his own pulpit at the Methodist Church, and Mr. C. F. Allison, of St. Catharines, had charge of the music.

Rev. W. A. Bremner was at St. Andrew's, and Rev. J. N. Norton at the Baptist Church on Sunday.

Fine Camp Site.

Cobourg Motor League has completed fixing up the fine camp site for travelling and tourist parties. It is situated at the east end of Victoria Park, near the lake, and is an ideal spot. Already quite a number of automobile parties have pitched their tents there.

Voters' Lists.

The fact that Town Clerk A. W. Young has been instructed by the Provincial Secretary's Department to prepare Part III. of the Cobourg voters' list looks as if the vote on the temperance plebiscite is to be taken shortly. It is expected that the list will be prepared from the assessment roll made last year.

I.O.O.F. Officers.

At a meeting held at their rooms, the following I.O.O.F. officers were installed on Monday night by the District Deputy Grand:

I.P.S.—Herbert Harden.
N.G.—Gavin Reid.
V.G.—Roy Dodge.
R.S.—G. A. Smith, P.G.
F.S.—M. C. Nichols.
Treasurer—G. A. Rorabeck.
R.S.N.G.—G. Wicks.
L.S.N.G.—C. Thomas.
R.S.V.G.—R. Austin.
L.S.V.G.—Arthur Terry.
War.—Earl Bowman.
Con.—F. Roberts.
R.S.S.—J. Nichols.
L.S.S.—R. Niles.
I.G.—W. I. Brenning.
O.S.—S. Menaul.
Chap.—W. A. Thompson.

Work at the Harbor.

Work at the east pier, where improvements are being made to the harbor, is progressing well. The cribs at this point have bulged considerably, and poles are required to keep them in shape while the concrete top is being laid. The work, when completed, will be quite an improvement to the harbor front.

Presentation to Benedict.

The choir of the Cobourg Methodist Church took occasion prior to his marriage to present Mr Albert Hircock with some silver, knives and forks. Mr. Frank Parkinson, organist and director, spoke appreciatively of Hr. Hircock's work in the choir, and Miss Alice Scarpe made the presentation. Mr. Hircock made appropriate reply.

Summer Tourists Here.

Many of the residential summer visitors are now in Cobourg for the summer. Mr. Dorwin Donnelly and family are occupying Mrs. Fitzbergh's cottage on King Street, known as the Poe Cottage. Mrs. Bakewell and family, Pittsburgh, are at Heathcote, the residence of Mr. Frank Hess; Mrs. Nimmick of Pittsburgh is occupying Mrs Tebbult's cottage on King Street East; Mrs. Miles, of Toronto, is occupying the Irwin cottage; Mrs. S. Haas, Toronto, is at her beautiful summer home, Strathmore; Mrs. Duggan, of Toronto, is at Cottesmere Hall, the Rowe family home.

Real Estate Sales.

Mr. John H. Nurse has sold to Mr. George H. Smith and others, part of Lot 24 in the 9th Concession of Haldimand.

Mr. Walter Meadows has sold a lot on Ontario Street, Cobourg, to Mr. Howard Budd.

The Soldiers' Settlement Board has purchased from Mr. Alfred E. Wilson part of Lot 10, Con. 2, Hamilton Township.

Mr. Charles E. Burrison has sold a part of Lot 9, Con. 9, Hamilton Township, to Mr. Arthur Stanley, of Toronto.

Mr. Burrison has sold a lot in the same locality to Miss Jessie Plumber of Toronto.

Personal Mention.

Mr. and Mrs. John Casey, of Chicago, are here visiting at the home of his mother.

Mr. D. Tracey, who has been in California for the past few months, is expected home this week.

Mrs. A. H. Rosevear has gone out to Avonlea, Sask., to visit her son.

Mr. N. Donnelley, of Pittsburgh, is in town visiting his sister, Mrs. D. C. Dick.

Mrs. C. B. Tracey has returned to town, after spending the winter in the Southern States.

Mr. Sam. Smith, of Detroit, is a holiday visitor with friends here.

Miss Mary Johnston of Louisville, Ky., has arrived in town for the summer.

Mrs. F. C. Johnston and son have returned from Ingersoll to Cobourg for the summer months.

Capt. and Mrs. Smith, Kingston, former Salvation Army officers here, are among visitors of the week.

Chief of Police Ruse attended the annual convention of Chief Constables at Ottawa last week.

CENSORSHIP FOR THE BRAZIL NEWS

Government and Rebels Avoid Limelight in Their Operations.

BUENOS AYRES, July 16 (United Press). — A complete censorship appears to have been clamped down on the news from Rio de Janeiro and Santos on the rebellion in the State of Sao Paulo, Brazil.

The United Press has received no despatches from its staff correspondent in either of these cities for more than twelve hours, and is informed that further messages will not be sent from Santos, where the military authorities are in complete control following the declaration of martial law.

Unconfirmed reports here state that several foreign correspondents in Brazil have been asked to refrain from further despatches on the situation unless specifically authorised by the Government.

Monte Video despatches state that press messages from South Brazilian points also have been stopped.

It is assumed, however, the correspondents may be allowed to file the regular official communiques which are issued from time to time in Rio de Janeiro by the Federal Government.

News that the Brazilian Government has put an absolute censorship on messages dealing with the rebellion in Sao Paulo is not surprising to persons well informed on the Brazilian situation.

The present administration in Rio de Janeiro, although it contains several former newspaper men, always has been notably hostile to the press presumably because of bitter attacks to which President Bernardes was subjected before he assumed office two years ago.

Shortly after Bernardes was inaugurated the National Congress adopted a press control law, said to be the most drastic in the world.

Newspapers in Rio complained that it amounted to a virtual perpetual censorship.

Trouble between the Government and the press is long standing and came to a head during the military rebellion in Rio two years ago this month. At that time the powerful morning newspaper Correco Da Manha was attacking the administration of President Pessoa, and its influence is considered largely responsible for the rebellion.

MUD TURTLE RETURNS.

OTTAWA, July 16 (Canadian Press). — A mud turtle that was kindly treated by the members of the 37th Woodroof Boy Scout Troop at Fitroy Harbour last summer, showed its faith in the Scouts by returning to their camp this year.

Patrol leader Peraggo found one to-day laying eggs near the camp fire.

On close examination he discovered that it was the same one that he had caught last summer, when he carved his initials and the date on its hard shell.

NOTED ACTRESS DEAD.

LONDON, July 16.— (Canadian Press.)—Winnifred Emery, actress, who in private life was Mrs. Cyril Mauds, died last evening at Bexhill, Sussex. She had been ill for a long time and last December her husband, who was starring at the Gaiety Theatre, in New York, was called to St. Moritz, Switzerland, on account of her serious condition.

A SECOND STRIKE IS NOT EXPECTED

Toronto Postal Workers Believe They Are the Victims.

TORONTO, July 16.—(Canadian Press). — There is little danger of second strike of postal workers. This is opinion prevailing in Labor circles and held by senior members of postal union, who believed government realized this and was taking advantage of men after strike had been unsuccessful.

"I do not know how men can stand another strike," said member of the union who has taken part in last two strikes. "There is little chance of it. Government appears to be taking advantage of men who are in straits after strike." There was very bitter feeling expressed last night about Labor Temple toward government among officials and members of trade unions.

DAVIS VERY NORMAL.

Late to Bed and Early to Rise Was One of His Slogans.

BALTIMORE, Md., July 16. — Miss Emma Davis and Miss Hilary G. Richardson, sisters of John W. Davis, Democratic nominee for president, left here on Monday for Clarksurg, W. Va., home of the Davis family.

Both said that while they realized the great honor given to their brother they also realized the very great responsibility of the office that he is seeking.

"My brother is a man to feel this responsibility," said Mrs. Richardson. "He is grave and quiet. Even as a boy he showed this. When his sisters played he often joined them, but he preferred to read. In spite of the fact that he now enjoys golf and riding, he has never been an athlete in any sense of the word.

"John says he was not an outdoor boy because he was not 'twins.' Being the only boy in the family we gave him an overdose of care.

"John Davis is a very normal individual. He has a sense of humour and a healthy curiosity. 'Late to bed and early to rise,' is one of his slogans.

"There is nothing that he enjoys more than books unless it is music. As a boy in college he played the violin and did a little in the way of singing. Now the music of the family is supplied by his daughter, who has an attractive voice for Scotch ballads and negro spirituals. Like any father, John is interested in her work.

AN OPEN VERDICT.

Identity of Slayer in Timmins Case Not Disclosed at Inquest.

TIMMINS, July 16 (Canadian Press). — The whole quesion of the identity of the individual who slew Mike Lashuk, whose battered body, drenched in coal oil, and with a lighted candle burning between the knees, was found in his house here early on the mornig of 4th July, has been thrown open by the open verdict returned by the coroner's jury which investigated the double tragedy.

Mary Lashuk, the other victim, came to her death by drowning, believed to have been suicide, according to the other part of the verdict at the inquest.

The jury concluded that no definite finding could be reached in view of the uncertainty surrounding the entire case.

No direct evidence was presented to indicate that the woman had murdered Lashuk, and there was also nothing to inicate that any splash was heard in the vicinity of the Mattagami Bridge, from which structure she was supposed to have jumped into the river.

NEWS TRENT RIVER

New Visitors at the Cottages — Personal Mention.

TRENT RIVER, July 16.—Rev. Mr. Bick of Wooler took charge of the services Sunday afternoon at the Methodist Church.

Rev. D. R. Clare of Marmora will preach next Sunday here.

Miss Ruth Fairbrother of Gananoque is spending a week at their summer home.

Mrs. Grant of Toronto was a recent visitor with Mrs. Tom Lloyd at "Isle of View."

Miss Jessie Mitchell, R. W., arrived Saturday from Toronto to spend the holidays with her mother at "Raeden."

Owing to the heavy taxation and not being allowed to extend the hours for dancing at the pavillion, the members of the Bon-Ton Orchestra have decided to run three nights a week.

The following from Campbellford spent over Sunday at their cottages: Mr. and Mrs. Riendeau and family, Mr. and Mrs. Chas. Davidson, Mr. and Mrs. A. H. McKeel and Clarence, Mr. and Mrs. Dolman.

Mrs. Plummer and Mr. and Mrs. H. Coxwell and children of Campbellford are holidaying at their cottage.

Guests at the Christie cottage: Messrs. Fred. Gain, Jack Christie and Mr. Longbottom, of Toronto; Miss Helen Bourne and Billie Bourne, of Providence, R. I.

Members of the Masonic Order went to Round Lake to attend the funeral of one of their late brothers, Matt. White, whose death occurred Friday. Interment at Maple Grove Cemetery.

BARRIE GIRL MOVED.

Miss Margaret Murchison Suffers From Reaction of Trying Experience.

BARRIE, July 16. — Miss Margaret Murchison, who was found near Brechin on Monday, three days after she was thrown into Lake Simcoe from a canoe, was able to be moved to her home in Barrie yesterday afternoon.

D. G. Murchison, her father, stated that her condition was not so favorable last night and that it would be several days before she could be interviewed.

Reaction has set in, now that the tension has been released, and there is no need for her to exercise the splendid nerve which enabled her to live through her terrible experience.

Prior to the accident Miss Murchison had been in very delicate health and this fact makes it all the more miraculous that she was found alive.

It is now feared that the harrowing experience may aggravate the condition.

Mr. Murchison said last night he is now almost certain that his daughter landed at Concord Point on Saturday, and spent Saturday night, Sunday and Sunday night in the marsh where she was found.

She declares that time and again she called for help, but no answer came to her cries.

Once she saw a light, probably that of a search party, pass close by, but she was unable to attract the attention of any one. At this time she was too weak to walk.

A MASONIC HOME.

Committee Will Report Progress at Meeting in Toronto.

TORONTO, July 16.—(Canadian Press.) — To hundred thousand members of the Masonic Order spread over the Province of Ontario, who will be represented at the meeting of the Grand Lodge, which opens this morning at Yonge street temple, is an event of the greatest importance. W. J. Drope, of Grimsby, Grand Master, will preside over all sessions and will make a special address to 2,,000 deleagtes covering the onward march of Masonry in this jurisdiction during the past year. W. M. Logan, of Hamilton, Grand Secretary, with Grand Treasurer E. C. Malone, K.C., and the chairmen of the various committees, have some interesting matters to bring before the Grand Lodge, but there is nothing that is likely to bring on protracted debate.

R. B. Dargavel is again bringing up the proposal of W. N. Ponton, K.C., Belleville, for establishment of a large Masonic home, but the Grand Lodge is not expected to do more than advance the project another step by naming a special committee to handle the scheme. More than two years ago the various lodges throughout the province were approached on the scheme and since then R. B. Dargavel's committee has been gathering information as to the cost of construction and maintenance.

THE MOTHER COLLAPSED.

Six Year Old Son Was Badly Injured by Automobile.

TORONTO, July 16. —(Canadian Press).—After seeing her six year old son, John, struck down and seriously injured by automobile on Edward street, last evening, Mrs. John Sherminto became hysterical, and running out on roadway, threw herself down in front of the car. When her boy was picked up and rushed in another motor car to hospital, the frantic mother ran toward her home pulling her hair and screaming. Reaching the sidewalk, she collapsed and an ambulance was summoned to remove her to the hospital.

Mrs. Sherminto was sitting with other women in front of her home, 48 1-2 Edward street. John was playing on the south side of the street. He started to run across the street, and in dong so was struck with terrific force by the front of an automobile and hurled to the pavement. His skull was fractured and his teeth and gums torn. At St. Michael's hospital last night his condition was regarded as dangerous.

Sound of the brakes of the car attracted the mother, who looked in time to see her son fall to the pavement. Screaming she went running to car and collapsed in front of its wheel. Neighbors helped her up and were taking her to her home when she suddenly collapsed on the sidewalk.

POLICE BUREAU.

United States Lags Behind Canada in Centralizing Information.

MONTREAL, July 16. —After almost twenty years' work, police chiefs of the United States have persuaded the Federal Government to create a central clearing house of police information and criminal identification similar to that functioning at Ottawa, members of the International Association of Chiefs of Police were told yesterday at their convention now in session here.

It was pointed out at the same time that the American chiefs were at a disadvantage as compared with their Canadian colleagues. In the Dominion the law requires that all chiefs shall send information to Ottawa; in the United States laws to that end will have to be passed in 48 States. In the meantime the convention resolved to support the central bureau and co-operate with it to the fullest extent.

CAMPBELLFORD AND DISTRICT

Protest Heard in Connection With Third Baseman—Personals.

CAMPBELLFORD, July 16.—Some time ago a protest was fyled against Moore, the third baseman of the Brighton baseball team, and at a meeting of the executive held at Warkworth the matter was disposed of in Brighton's favor by a 4-3 vote. Orland, Roseneath and Hastings voted in favour of barring Moore, while Brighton and Colborne and Hastings were in favor of his retention. Campbellford was not represented at the meeting. Brighton registered three votes on this question, as President McKee and Secretary Lapp both belong to that team. This was objected to, some of the members of the executive retaining that Brighton, like all other clubs, should have one vote only, but the objection was overruled.

If Campbellford had been represented at the meeting the represenative would have voted with Brighton and Colborne so that if the president and secretary had not voted the result would have been a tie. President McKee could then have broken the deadlock, so that the outcome would have been the same.

This matter was carried on appeal to the O.B.A. and that body rules that Moore can play with the unanimous consent of the clubs in the league, something that is not likely to be secured.

The objection to Moore was that he could not qualify under the rule which sets January 1st as the outside date for taking up residence. Moore is a telegraph operator and was transferred to Brighton by the C.P.R. in February of this year.

Campbellford did not join in the protest, believing it is poor policy to seek to weaken an opposing team by objecting to one of its best players on a technicality.

Personals

Mr. and Mrs. Albert Bertrand of Meyersburg, and their daughter, Miss Helen, accompanied by Mr. and Mrs. Wm. Donaldson and son James, and Mrs. James Adams and daughter, Miss Sarah, motored to Wellington Sunday to visit their son, William, who was recently transferred from Campbellford to the branch of the Standard Bank in Wellington. Miss Bertrand remained for a longer visit with her brother and other friends.

The Leonard Orchestra will furnish the music at the dance in Lynch's Hall in Hastings on Thursday night.

Mr. and Mrs. Merlin Wright and baby, Dorothy, Belleville, are spending a week at the home of Mr. and MCrs. Fred Lang, Queen street.

Mr. Earle Craig and little daughter Agnes of Detroit, formerly of Campbellford, visited at the home of Mr. and Mrs. Fred Lang.

Mr. Craig has returned to Detroit, but Agnes is remaining longer to visit her little friend, Ina Lang.

Mrs. W. F. Peake, of Belleville, motored to town and is visiting Mr. and Mrs. R. H. Cole at their cottage at Crowe Bay.

Miss Georgie Dickson, Bridge Street, has gone to Shannonville to visit her sister, Mrs. McClaren.

Mrs. Ray Connor, who went to Belleville last week to visit her grandmother, Mrs. Thompson, returned on Monday night. Her father and mother, Mr. and Mrs. Ellenor, of Toronto, also met her in Belleville and visited at Mrs. Thompson's.

Miss Kathleen Connor, who has been at Geneva Park, Lake Couchiching, as a delegate from St. Andrew's Young People's Society, to the Summer School there, left at the close for Barrie to visit her uncle, Rev. Neil Campbell.

Mr. and Mrs. Fred. Linton and son Franklin and daughter Aileen, Queen Street, left on Monday for Chicago, where they will visit Mrs. Linton's sister.

Born—In Campbellford, on Friday, July 11th, 1924, to Mr. and Mrs. Llewellyn Reynolds, Kent Street, a son.

KILLED AT CROSSING.

SIMCOE, July 16 (Canadian Press). — George Robins, aged about 55 years, school teacher of North Bay, met instant death in view of his sister, Miss Edna Robins, when his motor car was struck by a freight train on the level crossing in the village of Ellaton, six miles north of here yesterday afternoon.

Robins arrived at Ellaton, his old home, two weeks ago to pay a visit to his sister.

WANT AUTO TITLE LAWS.

Uniform auto title laws to be enacted by every state is recommended by the insurance advisory committee of the U. S. Chamber of Commerce. This means is suggested to combat auto thefts more effectively.

Never Rinse Your Hair Again

Rinsing with hard water takes the life and shine out of hair. Cleero, the new shampoo, does away with rinsing. No harmful ingredients in it. Washes your hair with a substance good for the hair. The Cleero foam rolls dirt to the top. Wipe off foam and all the dirt comes with it. You never saw your scalp so clean—your hair so fresh and brilliant. Hair dries and dresses perfectly in 15 minutes. Our trade delighted with Cleero. Regular price 50c.

BOND'S DRUG STORE

AMERICAN FLIERS LAND IN ENGLAND

Will Receive the Legion of Honor From the French.

LEBOURGET, France, July 16—(United Press).—In perfect formation, escorted as far as the English Channel by five French planes, the American round the world fliers left for London shortly after 11 a.m. today and later landed at Croydon.

Upon reaching the channel, the world flight airmen were picked up by the regular Paris London express which guided them across to England and to Croydon Aerdrome, a few miles outside the British capital.

"We all feel greatly benefitted by the rest we had in Paris," Lieut. Lowell Smith, commanding the flight, told the United Press, just before climbing into his plane. "We were better received, than at any place so far."

The American airmen will receive the Legion of Honor from Ambassador Jusserand at Washington, if the American government consents.

It is a good plan to give linoleum a coat of white spirit varnish, which will dry at once, leaving a fine polish.

New way ends Corns quick

HERE is instant relief from that burning corn—the new way. Acts quick, no waiting for results—different from any other method. Pain stops instantly, then the corn loosens and comes off. Ends dangerous, old-time paring. Simply get Blue-jay at your druggist. Use it tonight, walk in comfort tomorrow.

Blue-jay

©B & B 1924

NO OFFENSE TO ROLL DICE

BRIDGEBURG, July 16. —"Africa Golf" as a legitimate and legal pastime has been upheld by court decision here. Defending several men caught by provincial officers shooting dice, Town Solicitor T. F. Forestell succeeded in establishing that under existing laws it is no offense to roll dice in a public place except on the Sabbath.

IN ALL THE WORLD NO CAR LIKE THIS

Drive a car that's not a "toy"

WHEN a family buys a Jewett they marvel at the vast difference between the ordinary light, flimsy, under-powered car—a "toy"—and Jewett's husky weight and power.

At anywhere near $1645 Jewett Six has no equal. Never before such power, strength, sheer ability, roominess, convenience. "In all the world no car like this." Come in, today—let us prove it.

(627-2)

Touring	$1645	Coupe	$1955
Brougham	2075	De Luxe Touring	1890
Sedan	2335	De Luxe Sedan	2660

Prices at Windsor. Tax paid.

FITZGERALD & CO.

JEWETT

PAIGE BUILT SIX

A Low Cost Tire that is Economical and Dependable

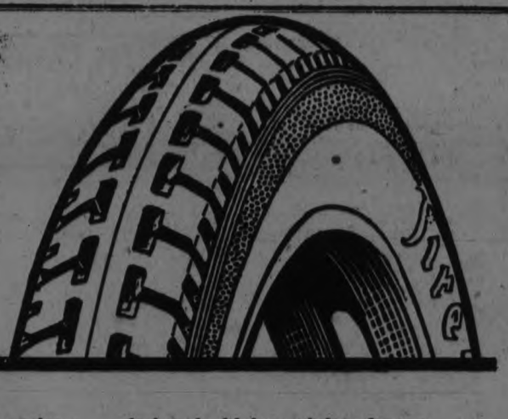

If you are looking for a tire that combines low first cost, dependability, and mileage you will find it in the Firestone 30 x 3½ Fabric.

The cross section of this tire is larger—there is greater cushion, more surface over which to distribute wear. The non-skid design is higher giving better traction and preventing skids. The tread is tougher, thicker, providing many extra miles.

In short, Firestone resources, manufacturing superiorities and 24 year's experience unite to produce surprisingly high mileage at surprisingly low cost.

Firestone

FABRIC TIRES

MOST MILES PER DOLLAR

We Recommend and Sell FIRESTONE TIRES

A. BROWN & CO., 383 Water Street

GILLESPIE'S GARAGE, Aylmer Street

McNabb's

Featuring Hot Weather Apparel for

Thursday Morning

Sheer Voiles, Ratines, Cotton Crepes, Foulards

$5.95

Reg. Values to $9.95

A Special selection of styles from a big variety of Summer modes. Each one is exceptional for the price. Each is outstanding as to style and quality.

Women's, Misses' and Juniors' Sizes.

The J. A. McNABB Co. Ltd. PHONE 395

Eastern Ontario Chain of Ladies' and Misses' Ready-To-Wear Stores

PETERBORO - BELLEVILLE - KINGSTON - BROCKVILLE

The Evening Examiner

PHONES—Editorial 1601. Business Office, 1600. Private Branch Exchange to all Departments.

The Examiner is a member of the Audit Bureau of Circulation.

The Daily Examiner, published every lawful evening, by The Peterborough Examiner, Limited. Office, 419 George street. $6.00 per year, delivered in city; out-of-town subscribers, by mail, $4.50 a year.

The Weekly Examiner, published every Thursday. Subscription price $1.50 a year.

U. S. REPRESENTATIVES.

Special U. S. Representatives—W. H. Stockwell, 629 People's Gas Building, Chicago, Ill.

New York—Chas. F. Miller, 225 Fifth Avenue.

Advertising Rates on application.

R. M. GLOVER, Managing Director.

WEDNESDAY, JULY 16, 1924.

WHY THE DELAY?

Ontario is still waiting for an announcement from Premier Ferguson as to the date of the plebicite on the Ontario Temperance Act.

Mr. Ferguson was reported to have said at Prescott on July 12th, that the date would be announced to-day.

Now it transpires that his reference to the question was much a "jocular one."

The people of the Province, however, want something more from the Premier than joking on the question.

It is a matter of vital interest.

Both sides of the temperance question and a whole lot of people who cannot be described as being on either side want to know when the vote is to be taken and they want to know the form in which the questions will be submitted.

One Toronto newspaper says the date is to be October 3rd.

That may be right—but the [illegible] something more definite than a newspaper guess.

There has been enough [illegible] silence in regard to this very serious question.

It is time the mystery was dissipated and the silence broken.

Premier Ferguson has the floor.

An attentive audience comprised of the whole population of the Province is waiting for his announcement.

Why the delay Mr. Premier?

OVERCHARGING VISITORS.

Complaints have reached the Examiner that in some cases on Saturday last there was evidenced an inclination to take advantage of the opportunity to increase prices for soft drinks and other refreshments, evidently under the impression that visitors on such an occasion would not mind paying more than usual.

It is not a newspaper's place perhaps to tell people how to run their own business.

Yet when charges of this kind are made the matter becomes the business of the whole community inasmuch as the reputation of a city is often injured by such a practice.

To increase the tariff of prices simply because of an influx of visitors is a short-sighted policy that generally has a boomerang tendency.

This is true whether the visitors merely come for a day or whether they are tourists here for a fortnight or more.

The worst thing that could happen to a community is to have the impression go out that its business and refreshment places are in the habit of gouging their patrons whenever the opportunity presents itself.

Once let a district get a reputation along that line and tourists and visitors will begin to give it a wide berth.

In Lindsay during the recent old boys' celebration the committee was careful to impress upon the proprietors of stores and restaurants that there should be no deviation from usual prices during the week, and these instructions were religiously observed.

That was good business; just as overcharging visitors would have been very bad business.

TO SAVE A FEW SECONDS.

Down in Quebec the other day an automobile was hit by a train at a level crossing, and three occupants were killed and others seriously injured.

The cause of the accident is furnished by the statement that the driver of the car thought he had time to get over the crossing before the train reached it.

In other words, he entered into a race with the train, miscalculated the respective speeds of his own car and the locomotive and arrived at the crossing exactly at the same time as the train, running twenty-five miles an hour, thundered over it.

If motor drivers could only be made to realize that instead of racing a train they are really racing with death, there would be not very many level crossing accidents to record.

Some newspaper paragrapher has said that a man will rush across a busy street, dodging street cars and automobiles, missing accidents by a hair's breadth—and then stop on the other side to light a cigar.

The point of that paragraph should not be missed.

The average man who risks his life running across a street has usually no particular reason to hurry.

Similarly, the average motorist who gambles with tragedy at a railway crossing is not as a rule in any need of taking such chances.

A few seconds' wait to make sure of safety would not be missed so far as his journey is concerned.

Yet many of them refuse to wait—preferring to risk death.

TOMORROW'S CARNIVAL.

The Rotary Carnival at the Exhibition Grounds tomorrow should appeal to the people of Peterborough not only as a function full of unusual and enjoyable entertainment features but as an opportunity to help in a humanitarian effort designed to give the crippled children of Peterborough a new chance in life.

Fifteen children seriously crippled from some cause or another and likely to grow up in that condition unless speedily treated by specialists in such cases have been taken under Rotary's wing.

Some of them are already under treatment in the Sick Children's Hospital, Toronto; others are to go there, and the balance will receive the necessary attention at home.

There are bright hopes that all these youngsters will be greatly benefitted and complete cures are looked for in some cases.

The whole community should be behind a work of that kind—and the whole community has an opportunity to get behind the work tomorrow.

For those who can attend during the afternoon there is a fine programme of horse races, softball and baseball games.

In the evening a carnival midway will be in full swing with plenty of entertainment for old and young.

Incidentally, there will be no admission charge after five o'clock.

The community is invited to come down and have a few hours' fun—and at the same time brighten the future of some of Peterborough's crippled children.

If you can't see the sports in the afternoon go down and have tea with the Rotary-annes and have a part in the night's amusement.

COMMUNITY PLAY.

We cannot help thinking, and also hoping, that this community singing is a sign of the times, says the Kingston Standard. Its aim is to get people to enjoy together the delights of song: but it is not the only instance of this "community," there are also the "Block Dances" which have become popular in Kingston lately, and have been so for some time past in many other places: they might very well be called Community Dances. Then it will be noticed that there is a big Government move in the United States in which Canada is taking part, to bring about what might be described as Community Play. The idea is to get all the people to take part in sport: not to go and look at a few men playing but to play themselves. We have not so far seen any plans mentioned as to how it is hoped to bring this about, but there are clever brains at work at it.

What does all this mean? Does it mean that men are beginning to think that there is something else in life but trade and commerce, and the daily grind of business in order to make money, that there are other things worth while, such as singing and dancing and playing?

It is probable that in olden times people thought more along these lines than we do: what did the term "Merrie England" indicate? Man's duty is without doubt to work, but that does not mean that he has to work all the time, and that he should not throw himself into the relaxations of it as strongly as he does into it. Our ideas may be vain ones; but at all events it is pleasant to indulge in the dream that there may be signs of a time coming when nations will spend time and money in competing with others in singing, dancing and sport on a huge scale, instead of spending these on devilish plans to murder and slaughter each other in wars.

IF YOUTH HAD KNOWN.

Politics, said the late President Wilson, is the science of the ordered progress of society. It is, therefore, or should be, the chief, as it is the oldest, of the sciences. When the first village community was formed and the headmen of the village sat in conference about the village fire at sundown, the foundations of political science were elaid. From that unknown day to this progress has been continuous, though those who showed the way may have died unhonored and unsung.

At one time it seemed that a great stride forward would be made, that the lessons of self-sacrifice and Christian charity taught by the Great War had so inspired mankind that they could not well be forgotten. For in those days moral meant more than physical courage and a mind at peace gave serenity to the body in war. Earthly possessions and physical endowments were of no avail, while a clear conscience was everything. In those days men with great worldly advantages often brought shame on their fellows and those of humble origin honor. Then was the opportunity to classify men afresh, to set in their right places those who did their duty willingly, grudgingly or not at all. Indeed many thought this was to be so, for had not the well-fed, prosperous politicians who occasionally visited the fighting troops to breathe into them the divine afflatus of patriotism, told them so over and over again? Did they not dwell with pathetic emphasis on the surrender by them of the sceptre of leadership to the young men who were bearing the burden and heat of the day? Who can blame those young men for becoming casualties in this barrage of eloquence and returning, as they believed, to a world fit for heroes to dwell in?

Yet the opportunity was never grasped, Youth never took hold of the sceptre, and the Old Men, finding themselves in charge, rubbed their hands and said, "Now we can get back to business again." For it is a mysterious and melancholy fact that the war generation has not yet provided the world with a leader in peace. Who can say why this is so? Was it because the best, the real leaders, had been taken, as the fighting man's superstition used to have it? Was it reaction after the great strain, which so unsettled them that when they at length renounced the flesh pots, they found their chance was gone? Was it, in fact, because they did not take hold and the Old Men were left to carry on? In any one of these explanations the truth might lie, if it had only been leadership in material things that was in question. But it was something higher than that. It was the moral leadership of the world, which neither Age nor Youth recognized, that was left on the field of battle. The Young Men threw away the one asset which made them immeasurably superior and stepped down to the level of the men who had stayed behind.

And herein lies the great tragedy of the war. The material losses, the factories destroyed, the ships sunk, the impoverishment of the world are as nothing beside the abandonment of the ideals with which Youth fought the battle of civilization. In these days of German evasion and international bankruptcy, cynics sometimes ask—Who won the war? The answer is that no one won it, and the world lost it. Politically, in the sense of Woodrow Wilson's words, we are infinitely worse off than we were on August 4, 1914. Thousands whose hearts responded instantly to the call of duty have been lost to us and thousands who knew no other inspiration than self have acquired substance and power. Is it surprising that the outlook, both nationally and internationally, at times appears so dark? —Montreal Star.

EDITORIAL NOTES AND COMMENT.

Remeber the crippled children and patronize the Rotary Carnival tomorrow.

Rotary is taking care of the city's crippled children and helping the under privileged boys. What is Peterborough going to do for Rotary tomorrow in return for these efforts.

It looks as if Parliament needs another Henry Ford to "get the boys out of the trenches" on Parliament Hill before Labour Day.

It is surprising to find that the Finnish athletes train on fish. Judging by the way they run you'd think the Finns lived on antelope.

The Olympic committee is going to eliminate the 10,000 metere walk. It is a pity because such a contest provides the only opportunity for anybody to walk that far without getting run over by a motor car.

WISE AND OTHERWISE

Some men stay away so much that when they do eat at home they look for the menu.

Every auto accident is caused by jay walkers or jay drivers.

We have our ups and downs. An optimist looks forward to the ups and a pessimist to the downs.

Justice is blind, but most of us think we are eye doctors.

Some college has been giving the thermometer a few honoary degrees.

Our idea of fun would be being one of these mammals frozen in the ice 10 million years ago.

Men are known by the company they keep; women by the clothes they keep on wearing.

June is gone and those who managed to stay single through it are fairly safe for another 11 months.

Collectors usually haunt a man when the ghost walks at the office.

A common dog is the safest watch dog. Get a good dog and some burglar is liable to steal him.

No matter how old a gas meter gets, it is always anxious to run.

The demand for people who are polite exceeds the supply.

Too many tired business men work themselves into heart failure trying to avoid business failure.

They captured 300 barrels of beer in Philadelphia. Had barrels of fun.

In Los Angeles, a man pawned his wife's gold teeth, and corn-on-the-cobb ripe, too.

International Nickel Co. says business is good, but our nickle don't seem to be working very hard.

The man who designed a New York pipe organ having 640 stops must have been an auto mechanic.

Backsliding gives others a chance to step in your face.

Holidays Deferred.

Democratic Convention Affected Northern Ontario Tourist Resorts.

NRTH BAY, July 16.—(Canadian Press).—The long sessions of the Democratic National Convention in New York are given by railway tourist men as one reason why Northern Ontario resorts have not filled up as quickly as last year. One man who has just visited all the resorts in the north says that there are heavy reservations for August but July business has been only fair many of the yearly regulars writing that owing to convention business their plans for July were sadly disarranged.

SCHOOL REPORT.

The following is the report of the June promotion examinations held in S. S. No. 4, Douro (names in order of merit):

To Sr. IV. — Mary Rose Whibbs, 76; Anna Tobin, 73; Stanley Condon, 65 per cent.

To. Jr. III. — Cletus Condon, Margaret Whibbs, Richard Moher, Agnes Condon.

To Sr. II. — John Kennedy, John Tobin, Fergus Condon (absent for examinations).

To Sr. I.—Lillian Hayes.

To Sr I.—Willie Moher.

To Jr. I.—Lillian Hayes.

Primer — Mary Moher, Agnes Hayes, Beulla Russel, Olive Condon.

R. M. Convey, Teacher.

CATTLE, GRAIN AND PRODUCE

Peterboro—Toronto—Montreal Winnipeg

RETAIL.

Fruit.

Bananas, 30-40c dozen; oranges, 25-70c dozen; grapefruit, 2 to 4 for 25c; lemons, 30-40c dozen; apples, 25-60c peck; pineapples, 20-35c each; strawberries 2 boxes for 25c; dates, 13c lb.; canteloupe, 15-25c; cherries imported), 70c lb.; domestic (sweet) 20c lb.; apricots, 15-20c dozen; plums, 20-30c dozen; peaches 40-50c dozen; gooseberries, 15c quart; pears 60c dozen; watermelon, $1 50-$2.25.

Vegetables.

Potatoes, old, 40c peck, new, 50-60c peck; 15c measure; new beets, 3 bunches 25c; new carrots, 15c bunch ;cooking onions, 3lb. 25c; green onions, 5c bunch; Bermuda onions, 3lb. 25c; new cabbage, 15-20c head; leaf lettuce, 5c bunch; head lettuce, 25c; endive, 10c 20c; celery, 20-25c; parsley, 5c; watercress, 5c; cucumbers, 10-15c; tomatoes ,2 lb 35c; peppers 10-15c each; radishes, 5c bunch ;spinach, 20c lb.; rhubarb, 5c bunch; Lima beans, 10c lb.; dried beans, 2lb. for 15c; dried peas, 13c lb.; string beans, 15-20c lb.; green peas, 2 quarts 25c; sweet chard, 10c bunch.

Nuts.

Walnuts, 25-30c lb.; Brazil nuts, 25-30c lb.; chestnuts, 25-30c lb.; almonds, 25c lb.; shelled almonds, 40-80c lb.; cocoanuts, 15-20c each.

Dairy Products.

Butter, creamery, 37c lb.; dairy, 35c lb.; baking, 25c lb; lard, 18-22c; lb.; shortening, 19c lb.

Cheese, new, 25c lb.; old, 35c lb.

Eggs, 27c dozen.

Honey.

Comb, dark and light, 20-25c; mixed, 5lb. for 59c; clover, 5 and 10 lb., 69c and $1.35.

Fish.

Salmon, red, 20-25c lb.; pink, 20c; salmon trout, 24c lb.; white fish, 20-22c; halibut, 35c; haddies, 18-20c; boneless, 25c; fillets, 25c; kippered herring, 20c; salt herring, 45-75c per dozen; sea herring, 10c lb.; fresh herring, 3lb. for 25c; fillet mackerel, 2lb. for 35c; boned cod, 20c lb.

Meats.

Beef, 8-30c lb.; veal, 12-30c lb.; lamb, 15-30c; mutton, 10-25c; pork, 15-35c; bacon, 28-40c; sausage, 18-20c; chicken, 25-30c lb.

Flour.

Flour, half barrel, $3.45-$4.25; pastry flour, 24lb. bag, 79-95c.

WHOLESALE.

Grain.

Fall and Marquis wheat, $1.00-$1.10 bushel; oats, 44-55c; rye, 65-75c; barley, 65-70c; alsike, $4.00-$5.00; alfalfa, $13.00 bushel; buckwheat, 75c; peas, $1.00-$1.25; red clover, $5.00-$10.00; sweet clover, $5.00-$5.50.

Hay, Bran, &c.

Hay, loose, $15.00; baled, $17.00-$18.00; baled straw, $9.00-$12.00; bran, $28.00-$30.00 ton; shorts, $33.00 ton.

Hogs.

Live hogs, thick, smooth, $8.25 cwt.; select graded, $9.00 cwt.; dressed, head on, $12.75; head off, $13.75.

Hides and Wool.

Hides—Cow, 6c lb.; horse, $2.00-$2.50 each; calf skins, 12c lb.; sheep and lambs skins, $1.50-$2.00 each; shearlings, 20-25c each.

Wool—25-28c lb.

TORONTO LIVESTOCK

TORONTO, July 15.—With today's late run of cattle, there would be fully 2,500 head on sale today and with the exception of butchers' cows trade was much slower than on Monday. Butchers cows sold freely, the medium to good kind bringing $4 to $4.50 for loads. A load of well rounded out 1,200 lb. steers was bought by C. Lunness for Arnolds at $7.25 a cwt. and this was 25 cents a cwt. drop from last week. The exporters took one load of steers 1,340 lbs. each at $7.25 and this was estimated to be 50 cents a cwt. lower. Prices all round were accepted as down a full 25 cents a cwt.

Some short keeps sold, but the top for the best was not above $6.70 a cwt. and 800 to 900 lb. stockers of just fair quality brought $5 a cwt. Butchers 'steers and heifers of less than good to choice quality were hard to place and users rather than prices controlled the demand. The beef trade is decidely flat and packers do not want to load up. The exporters are endeavoring to secure additional space and if this can be done they will buy some of the surplus cattle. A few baby beeves sold this morning from $6.75 to $8 and one extra good heifery cow at $6.60 a cwt. At noon there did not appear to be much prospect of clearing the yards today.

Calf prices were not much changed, but there was considerable snap to the market with some buying for Buffalo. Top calves made 9½ cents and any good ones 9 cents. Good mediums were up to 8 cents and poor ones down to 6 cents. Boning calves sold at 4 to 4½ cents.

The cut on buck lambs came into effect today. Choice ewe lambs sold at 14½ to 15 ents a pound and bucks at 12½ to 13 cents. Ewe sheep are wanted for the country from 6 to 7 cents, but heavy sheep are selling from 4 to 5 cents.

Packers' bids on hogs was not accepted on Monday and no sales were reported below $7.75 a cwt. This was the price today and there was a tendency for prices to strengthen with sellers asking $8 f.o.b.

TORONTO LIVE STOCK.

Current Quotations.

Choice heavy ex steers	$8.00 8.25
Good heavy ex. steers	7.25 7.75
Choice export heifers	6.75 7.25
Choice export cows	5.25 5.50
Baby beeves	7.00 9.00
Choice short keeps	7.00 7.50
Choice handy weight	7.25 7.50
Good handy weight	6.50 6.75
Medium butchers	6.00 6.40
Common light butchers	5.00 5.50
Choice 950-1100 feeders	6.00 6.50
Fair good light feeders	5.00 5.75
Choice fat cows	5.25 5.50
Good butcher cows	4.25 4.65
Medium cows	3.75 4.00
Common cows	2.50 3.00
Canners and cutters	1.50 2.50
Good choice but. bulls	4.50 5.25
Good fair butcher bulls	4.25 4.50
Bologna bulls	2.75 3.50
Choice milchers and springers	80.00 90.00
Medium milchers and springers	45.00 60.00
Common do.	30.00 40.00
Choice spring lambs	14.50 15.00
do bucks	12.50 13.00
Medium spring lambs	11.50 12.50
Choice spring lambs	9.00 11.00
Good to choice sheep	6.00 ...
Heavy sheep and bucks	3.00 3.50
Culls	2.50 3.00
Good to choice calves	9.00 ...
Medium calves	6.00 8.00
Common calves	4.00 5.00
Hogs f.o.b thick, smooth	7.75 ...
do fed and watered	8.20 ...
Hogs, off cars short run	8.45 ...

EGG MARKETS.

OTTAWA, July 16 (Canadian Press). — Receipts of eggs continue to decline and the quality is showing the effects of heat. This is particularly noticeable in the Prairie Provinces, where the heat has been excessive. Several cars of seconds are being offered at Toronto and Montreal from the Prairie Provinces at 18 f.o.b. Winnipeg, in used cases, but no sales reported, and a lower price is looked for in order to move this grade.

Toronto unchanged. Jobbing specials 38, extras 35, firsts 28 to 29, seconds 25.

Montreal — This market shows a better demand for eggs. Jobbing extras 35 1-2, firsts 29 to 30, seconds 25.

Manitoba market continues weak. Jobbing extras 27 to 27 1-2, firsts 25 to 25 1-2, seconds 19 to 19 1-2.

MONTREAL PRODUCE.

MONTREAL, July 16 (Canadian Press). — There was no further change in the domestic grain market yesterday, prices being steady under a limited demand. The flour market was also without development. Mill feed market was firm at Monday's advance. There was a good business for rolled oats. The baled hay market was unchanged. The egg market was unchanged. The potato market was quiet. Butter prices are steady and trading in cheese was quiet. There is no change in the bean market. One pound pickers being quoted at from $2.75 to $2.85 per bushel.

STERLING RATES.

MONTREAL, July 16 (Canadian Press). — Sterling exchange rates were quoted here yesterday:

Demand 4.3913

Cables 4.3938

QUEBEC DAIRY SALE.

ST. PASCAL, July 16 (Canadian Press). — At the meeting of the board yesterday there were 363 packages of creamery butter and 121 boxes of cheese. The butter sold at 31 3-4 cents per pound, and the cheese brought 15 3-16 cents per pound.

BUTTER AT 31 9-16 CENTS.

RIVER DU LOUPE, July 16 (Canadian Press). — The offerings on the board were 800 packages of creamery butter, which sold at 31 9-16 cents per pound.

CHICAGO LIVE STOCK.

CHICAGO, July 16 (Canadian Press). — Cattle receipts 8,000; fed steers and yearlings steady to strong; yearlings higher in spots; active; heavies slow; weak in instances; top handyweight steers, $11.00; best good weight offerings, $10.65; top yearling, $10.30; several strings yearling heifers, $9.40 to $9.50; bulk fed steers and yearlings, $8.75 to $10.25; few yearlings above $10.00; fat she stock slow, about steady; market closed top-heavy; a few weighty kosher cows, $8.00 to light canners and cutters steady; ligh ctanners, $2.85 to $3.00; bologna bulls 15c to 25c under Monday's best time; few heavies, $5.25; bulk $4.75 to $5.00; vealers 50c lower; bulk to packers, $10.00 to $10.50; practical packer top late, $10.25; outsiders upward to $11.50 early; few stockers and feeders in fresh receipt; trade nominal.

Hogs, receipts 31,000; desirable grades ready sale; fully 15c higher; others slow and strong to 10 cents higher; bulk good and choice 170 to 325 pound average, $7.45 to $7.65; top, $7.70; bulk desirable 140 to 160 pound weight, $7.00 to $7.35; bulk packing sows, $6.75 to $7.10; killing pigs slow; bulk better strong weight $6.00 to $6.50; estimated holdover 27,000.

Sheep, receipts 9,000; active; fat lambs and yearlings 25c to 50c higher; sheep scarce, strong; feeder lambs steady; bulk fat native lambs, $13.90 to $14.60; few to city butchers $14.65; sorting light; no top rangers offered; good to choice Idahos, $13.50 to $14.50; cull natives scarce, $9.50 to $10.00; few $10.50; choice yearling wethers averaging 103 to 105 pounds, $11.50 to $12.00; odd lots fat ewes, $4.50 to $6.00; feeder lambs, $12.00.

CHICAGO GRAIN.

CHICAGO, July 16 (Canadian Press). — Profit-taking sales of huge volumes brought about a setback in wheat values yesterday after the market had again broken all high price records of the season. rought reports from Canada gave the market an excited early advance. but indications of rain tended to stimulate the sellers.

The close was unsettled, 3-8c to 1 5-8c net lower, September $1.21 5-8 to $1.21 7-8 and December $1.24 5-8 to $1.25, with corn 1c to 1 1-8c down, oats 1 1-4c to 1 1-2c off; and provisions unchanged to 20c down.

With Winnipeg, Liverpool, and Buenos Ayres quotations all showing extraordinary upturns, the wheat market opened here with a tremendous rush of buying, and with Canadian weather conditions eclipsing all other factors. The impetus of wholesale orders to purchase carried prices to the day's top level before the first hour of trading was at an end, but then a battle royal ensued that lasted until the finish of the Board of rade session, with fluctuations so rapid at times that the blackboards above the brokers' heads failed outright to keep even with the lightning changes in the pit.

One of the strongest rallies of the day in the wheat market came after reports were circulated telling of black rust in Minnesota and the Dakotas and of excessive dry weather in Montana.

There were signs (too, that foreign buying was absorbing much of the wheat sold to realise profits.

Best of all Fly Killers 10c per Packet at all Druggists, Grocers and General Stores

A THOUGHT

A whisper separateth chief friends.—Prov. 16:28.

* * *

A knavish speech sleeps in a foolish ear.—Shakespeare.

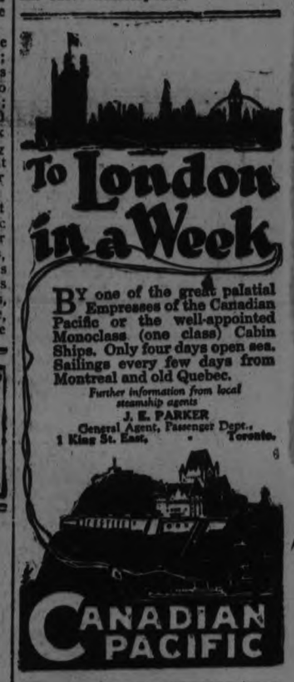

BY one of the great palatial Empresses of the Canadian Pacific on the well-appointed Monoclass (one class) Cabin Ships. Only four days open sea. Sailings every few days from Montreal and old Quebec.

Further information from local steamship agents

J. E. PARKER
General Agent, Passenger Dept.,
1 King St. East, Toronto.

Place your Order Now For ALL SIZES
ANTHRACITE COAL
also POCAHONTAS and SOLVAY COKE
McCARTHY & JOHNSTON
'PHONE 96.

PETERBOROUGH FUEL & TRANSFER, LIMITED
KELLY BROS., Proprietors
134 Aylmer Street.
COAL
Delaware and Hudson Anthracite, in all sizes.
WOOD
Dry Hardwood — Dry Mixed Wood, Cut to Order.
'Phone for Prices. Satisfaction Guaranteed.
'Phones - - 270 and 362

SANTAL MIDY CAPSULES
Easy to Take—Quick to Relieve
CATARRH of the BLADDER
Each Capsule bears name MIDY
Beware of counterfeits

COMING! COMING!
THE OUTSTANDING EVENT OF THE SEASON.
Dissolution Of Partnership Sale
BRIMMELL & IRWIN
Following out our Policy of holding only 2 Sales a year, this event was delayed, till now, after weeks of preparation, a Monster Sale has been arranged—entire stock must be disposed of at prices that will be the "talk of the Town"—
Three novelty specials to be announced during the sale—Turn to page 6 in Friday's issue. It will interest you of you value a big Money Saving Opportunity. Watch for it.—Wait for it.

Renew Your Subscription

NOTABLE MUSICAL COMPANIES
at the
DOMINION REDPATH CHAUTAUQUA

Dunbar Male Quartet And Bell Ringers

Widely-known singers and bell ringers, whose novel and highly entertaining programs are a source of great enjoyment.

Betty Booth Concert Company

Under the direction of Betty Booth, formerly of the Imperial Vienna Opera Company. Costumed song sketches and classical and popular instrumental selections make up their interesting programs.

Vierra's Hawaiians

Singers and players who portray truly and vividly the music of Hawaii. A notable musical attraction which never fails to please.

WERNO LADIES QUARTET

Featuring musical and character numbers in costume. Artist-entertainers of exceptional popularity who score splendid successes everywhere.

5---BIG DAYS---5

Opening Saturday, August 2nd, for 5 Days

Season Ticket for all Five Days, $2.50

(Amusements Tax Extra)

ADVENTURES OF THE TWINS

By Olive Roberts Barton

A TRIP TO FRANCE

"Well, well, well," said a new voice.

"All aboard for Turkey!" called Johnny Jump Up.

"Turkey!" cried Nick, sitting up in bed suddenly. "Is it Thanksgiving time?"

"Are you joking, Johnny?" asked Nancy, sitting up in her little bed, too.

"Of course, I'm not joking," said Johnny Jump Up. "I'm not talking about the some kind of turkey that you are. I'm talking about a far country called Turkey. It's away across the sea and the Turks live there. Would you like to go?"

"Oh, yes!" said the Twins quickly

"Then scramble into your clothes, and here are the magic shoes," said Johnny.

And in about two shakes of a dickey bird's tail, the three tiny travelers were out in the magic garden, where a lilac bush grew.

Sitting astride one of the blossoms was a little Turkish fairy, bobbing his head at them in a friendly greeting.

"Hello, Nancy and Nick," he called." "I've brought you some tickets for your journey. The Fairy Queen sent me a radio message across the sea to bring you some tickets. That's why I'm here."

"Oh, thank you!" said Nancy' "Is Turkey a nice place?"

"Of course it is," said the tiny Turk. "Lilacs came from Turkey in the first place and the gardens are full of them. Just wait until you see what real lilacs are!"

"Well, well, well!" said a new voice. "Are you going to stand here all night talking That's the way some people read their letters. They wonder and wonder what's inside— who it's from and what it says 'n' everything—and all they have got to do is to open it and find out. What's the use of talking when all you've got to do is to go and see for yourselvs?"

Everybody laughed, for it was only Tommy Titmouse, the little bird, and his heart was kinder than his tongue.

"We're coming, Tommy!" said Nick.

"Here are the tickets," said the tink Turk.

So after Tommy Titmouse had punched them with his little sharp bill, the Twins and Johnny Jump Up got on his back and away he flew.

"Why, it's different from any country we have ever seen," said Nancy when they got to Turkey. "What queer shapes the houses are!"

"They look like turnips upside down," said Nick.

"This is the city that's so hard to spell," said Johnny Jump Up. "All the boys and girls in school miss it in spelling. It is call Con-stan-ti-no-ple. It is a beautiful city, though, but very very old."

The Twins could see down into the gardens from where they sat. Many of them high walls around them, shut off from the street, and they were full of flowers. The air was sweet with lilacs just as the tiny Turk had said.

Next the titmouse took them out to the country where things were growing, fields of tobacco and corn and orchards of mulberry trees where silk worms were feeding.

"That's all," said the little bird. "Let's go home!"

So back they went to the moonlit garden. The Twins thanked Johnny Jump Up, the tiny Turk and the titmouse and climbing the rose vine, took off their magic shoes and tumbled into bed.

Paul In Possession

By RUBY AYRES

Copyright, 1924, by The McClure Newspaper Syndicate

The story thus far:

When John Collinge died, he left behind him his adopted daughter, Wanda Griffin, a headstrong, passionate and overbearing girl, and his son Paul, with whom he had quarrelled, and who has gone abroad.

After the death, Paul comes home for the reading of the will, and to Wanda's surprise she finds she is disinherited, and that he is the heir.

Paul dislikes Wanda intensely because of her behaviour, and tells her that she must leave the house immediately; she refuses and, in order to stay there, pretends to be ill.

At last matters reach a crisis, and Paul orders Wanda out of the house. She goes up to London with Mrs. Garnet, her one friend, with whom she is to live.

The day after she arrives, Clare's brother Harry, the "black sheep" of the family, comes home unexpectedly, and falls in love with Wanda. Paul comes to see Wanda and she realizes, all too late, that it is Paul she really loves. He objects to her friendship with Harry Courtney, whom he distrusts. Wanda is furious at his interference and Paul loses his temper and says, "As I am paying the piper, I have some right to call the tune." He does his best to cover his mistake but knows that he is not believed.

TO-DAY'S INSTALMENT.

XXVIII—"HOW MUCH-"

Clare Garnet was making her usual elaborate preparations for bed that night when Wanda tapped at the door.

"Please let me in. I want to speak to you."

"I'm tired—very tired, Wanda—won't to-morrow do?" Clare pleaded. She rather dreaded a tete-a-tete interview with Wanda; there had been something in the girl's eyes that evening that made her vaguely apprehensive. Wanda's answer came peremptorily.

"I want to speak to you to-night."

Mrs. Garnet sighed. She wondered why life would never run as smoothly for her as it did for other people; she carefully drew her fair hair about her shoulders and powdered her nose before she opened the door.

Wanda came in looking like an avenging angel. She had changed her evening gown for a loose bedwrap of bizarre coloring, and she had brushed her bobbed hair till it stood up all over her head like a cloud.

"I'm very tired, dear," Mrs. Garnet began again plaintively, but Wanda disregarded her as she came in and shut the door with a click.

"How much has Paul Collinge paid you to have me here?"

Mrs. Garnet gave a stifled scream.

"Wanda! how dare you insult me?"

"I'm not insulting you, unless the truth is an insult. I thought you were my friend. I thought you really wanted me here, and that you were taking me out of affection. It seems to me," she broke out with sudden passion, "that I have not a real friend in the world!"

Mrs. Garnet began to cry softly.

"You are very unkind to come and bully me like this. I told you I was tired, and my head aches dreadfully. Besides, there is not the least justification for it. I don't know who has been telling you such cruel lies about me, but——"

Wanda seized her hand and looked down into her tear-stained face.

"Are they lies?" she asked tensely. She would have given her soul to know that they were. She was realizing for the first time how utterly alone she was. Nobody really cared for her; no one could offer her a disinterested friendship.

Mrs. Garnet continued sobbing.

"After all the years we have been friends," she wailed.

Wanda almost shook yer in her eagerness.

"Are they lies?" she asked again.

"Of course they are. Don't you know me better than that?"

"Look at me then! Let me look in your eyes, Clare, and I shall know."

Mrs. Garnet tried to free herself.

"You're bruising my wrist, Wanda."

"Look at me then!"

With a supreme effort Mrs. Garnet raised her eyes, and for a moment the two women looked steadily at one another, then with an angry laugh of contempt Wanda turned away.

"I don't believe you," she said. She stood for a moment with clenched hands, her breath coming fast, then she asked again, "How much has he paid you?"

Clare tried one last evasion.

"Who told you? Some mischief-maker, I suppose?"

"Paul told me himself."

Mrs. Garnet gave a gasp. "Paul told you?" she said incredulously.

"Yes. He did not mean to, but he was angry with me and let it out. You may as well tell me how much he gave you, because I mean to find out."

To-morrow: Clare's Confession.

Every Mother's Duty - - -

It is a duty every mother owes to herself and her family to become thoroughly acquainted with

DR. THUNA'S TONSIL AND ADENOID PILLS

Swollen, red and inflamed tonsils yield like magic to the wonderful healing power of this remedy.

Purely vegetable and pleasant to take. Can be given to the youngest child.

Ask your druggist for free sample.

For Sale by Bond's Drug Store and leading Druggists everywhere. 103

THE OTTAWA HOUSE.

Redistribution Bill Makes Painful Progress Across the Stage.

OTTAWA, July 16. Canadian Press. — Representation in the House of Commons occupied that body for most of yesterday's sitting.

The redistribution bill, which is in framing, has claimed the attention of committee of house throughout most f toch session passed slowly through committee stage with formal opposition from the Conservative benches on the ground of disparity between urban and rural units of representation, and protests from several members in Ontario and Quebec against renaming and re-grouping of constituencies in those provinces.

There were one or two amendments proposed, most of them not even reaching a vote.

The emphatic protest of the Right Hon. Arthur Meighen against the disparity between the city and country representation was the feature of the debate.

Leader of the opposition pointed out that in Ontario and Quebec this disparity had become two to one.

The Premier submitted that the advantage cities held in having nine-tents of the Cabinet representation, offset this disparity.

The bill increases the number of constituencies from 235 to 245.

The provincial representation in the next parliament will be numerically as follows:

Ontario, 82 members; Quebec 65; Nova Scotia 14; New Brunswick 11; Manitoba, 17; British Columbia, 14; Prince Edward Island, 4; Saskatchewan, 21; Alberta 16; Yukon 1.

MARITIME COMPLAINT.

Inadequate Accommodation Furnished by C.N.R., Senator Says.

OTTAWA, July 16. — (Canadian Press).—In the Senate today Senator McLennan Tuesday drew the attention of the Senate to the inadequate accommodation furnished to the trade of eastern Nova Scotia and Newfoundland by the Canadian National Railways and inquired if it was the intention of the Government to provide adequate accommodation. So far we had sucessfully competed for the Newfoundland trade, but if we had adequate facilities we could improve our position. The docks at Sydney, he claimed were inadequate The National railways had no wharf at Sydney, at the terminus of twenty thousand miles of railway.

Senator Dandurand said he would bring the matter to the attention of his colleagues, and would transmit Senator McLennan's statement with a recommendation that they be given consideration to Sir Henry Thornton.

FIRE AWAKENS FAMILY IN NIGHT

Spontaneous Combustion of Oily Rags Cause of Fire, Says Chief Gimblett.

Mr. H. M. Bishop, 553 Homewood Ave., was awakened shortly after 4 o'clock this morning, to find the frame kitchen at the rear of his home in flames. Some oily rags caught fire, burning some shelves and a hole in the roof.

The blaze was extinguished by the use of chemicals, and Chief George Gimblett attributed its origin to spontaneous combustion.

At 3 p.m. yesterday the brigade was called to the vacant house of Mr. J. Chouinard, 251 Princess Street. The firemen found one portion of the roof in flames. The fire was quenched before it had assumed extensive proportions. Chief Gimblett declared that a chimney spark from a nearby dwelling must have caused the fire, in view of the circumstances.

A broadcast receiving license in Great Britain costs $2.50 a year.

LONDON, July 16.—The International Advertising Convention will meet at Houston, Texas, in 1925. This city was the unanimous choice of the delegates in session here to-day.

"Y" BOYS REPORT A GREAT TIME

Enjoy Life at Rotary Camp on Clear Lake.

HEAR RADIO.

"Y" Camp at Clear Lake is in full swing. The advance guard, headed by Mr. F. McNeely, arrived on Sunday afternoon and found the camp in splendid condition. The following afternoon the boys, thirty-four in number, arrived at South Beach by motor, and were met by Mr. McNeely with a motor boat and two large canoes, into which the joyous crowd piled for the last few miles of their journey, across the lake, arriving at Camp Rotary safe and sound.

Supper was served and the boys afterwards explored the camp to the utmost ,and did not go to bed until late, the excitement even getting them up at 5 a.m.

Monday, however, proved too strenuous for them, and after a long hike and game of soft ball, some of them were eager to go to bed, some as early as eight o'clock. By ten-thirty the camp was silent and at six o'clock the following morning not a sound could be heard.

Hear Radio Concert.

The camp was indebted on Tuesday night to an, as yet, unknown party, for a very pleasant musical programme by radio from across the lake, almost a mile away. Several of the selections were very distinct, among them being the sacred song, "He Shall Feed His Flock." The programme was broadcasted by WBZ, Springfield, Mass.

The camp will have a radio of their own, installed by Howie Young, this week, and in that way the camp will try to return the entertainment. Mr. McNeely contemplates a trip across the lake to thank the unknown owners of the radio.

The launch "Theda" is expected to appear at the camp to-day, an unforseen occurrence preventing her from being there at the camp opening.

Camp Inspection.

The camp was inspected by T. D. Patton, of Toronto, territorial secretary of the Y.M.C.A., yesterday afternoon. The gentleman had supper with the boys and returned to Peterborough early in the evening. Mr. J. Adair kindly drove Mr. Patton to and from Kawartha and the journey across the lake was made by boat.

LUXURY IN THE AIR

CHICAGO, July 16.—A Canadian woman, Miss Jane Cumming, was amoung the eight passengers on the first test flight of an airplane equipped with reclining chairs and tables which arrived here Tuesday from Detroit after making a cruise of three hours and five minutes. The plane is owned by Mrs. M. B. Stout, of Detroit, who was also a passenger.

Simultaneous broadcasting in England has received great popularity.

Now Ready

"The Dunlop Trail"

Summer Resorts of Ontario in a Nutshell for the Motorist.

"The Dunlop Trail" is the "new-idea" touring book, which represents the first attempt to lay Ontario before the holiday-seeker in such a way that he can motor over the Province systematically.

The whole story of Ontario is told in sequence—Ontario from Winnipeg to Cochrane, to Windsor, to Montreal—yet the book only comprises forty pages, and is pocket size.

Not a reference page from cover to cover—in other words, you get the whole story of a district when you are at the two pages covering that particular district. **No advertising of any kind in "The Dunlop Trail."**

All maps and illustrations specially drawn; all material specially compiled. Think of this feature: All your mileage figured out for you over the entire Province—the first time this has been attempted in the history of motoring.

In "The Dunlop Trail" you find every River and Lake trip in Ontario that has a schedule; also special Train trips; combination Auto, Boat and Train trips; the first complete list ever published of places in Ontario where Summer Hotels are located; every Golf Club and Camp Site in the Province, and real information, where you want it, about steamer and ferry services for taking autos aboard.

In order to keep the circulation of "The Dunlop Trail" in the proper channel a nominal price of fifty cents has been put on it. Any Garage or Tire Dealer in Ontario will take your order for "The Dunlop Trail" or you can procure it direct from this Company at any of the Ontario Offices mentioned below.

DUNLOP TIRE & RUBBER GOODS CO., LIMITED

HEAD OFFICE AND FACTORIES: 870 Queen St. East, TORONTO.
HAMILTON BRANCH: 18-24 Park Street South.
LONDON BRANCH: 571 Richmond Street.
OTTAWA BRANCH: Dunlop Building, 306-312 Sparks St.

Dunlop—Tire Makers to Canada for Thirty Years.

DUNLOP BALLOON TIRES

Less Air, More Comfort

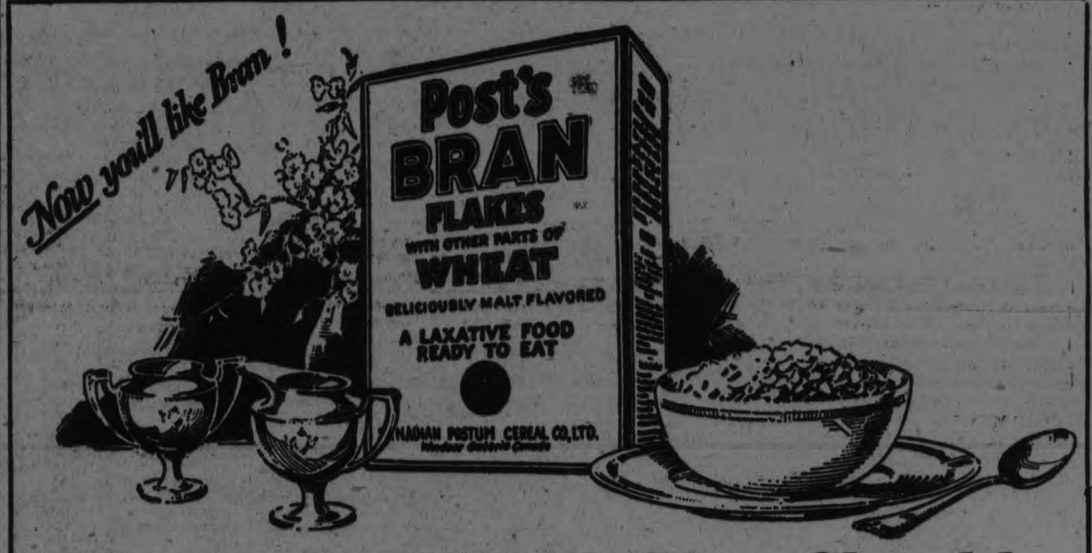

Enjoy the Health You Should

IF your body is normal, you should enjoy the glowing health, the energy to be up and doing all day long, that you envy in others.

But modern living and eating clog the body with poisons which slow up the system. These poisons must be gotten rid of, if this abounding health is to be yours. And the pleasantest, easiest and most natural method of doing this is to eat *Post's* Bran Flakes as your morning cereal—*the only cereal you need at breakfast.*

Post's Bran Flakes—crisp, toasted flakes of bran—is delicious and rich in food value, because other nourishing parts of wheat are retained. A substantial food. Naturally and gently laxative, it helps keep you fit.

Insist on *Post's* Bran Flakes at your grocer's —ready to serve with milk or cream.

Made in Canada

CANADIAN POSTUM CEREAL CO., LIMITED
Head Office: Toronto Factory: Windsor

POST'S BRAN FLAKES

With Other Parts of Wheat

44

A Laxative Food

All Departments Respond To a Brisk Thursday Morning.

Thursday Morning Special

Special Thursday Morning Sale of Pillow Slips, 29c each

Your choice of hemstitched, plain or stamped for embroidery. Made from substantial qualities of cotton. 42 inches wide. Values up to 45c. Grouped for a Thursday morning leader.

Thursday Morning Sale Of Front Lace Gossard Corsets $1.59

Your choice of three individual models. All are new models and new stock. Made of serviceable satin striped brocade and are cool and comfortable for summer wear. Values regularly sold at $3.00 and $3.50 per pair.

Shadow Proof Princess Slips $1.59 each

Your choice of neat-fitting Slips from nainsook or shadow stripe sedan satin, hemstitched, camisoles and hip fullness. All sizes, in colors of sand, orchid and flesh. Regular $2.25 value.

LOOK UP
Wednesday's Advertisement
All goods advertised there are on Sale Tomorrow morning at same prices.

54-INCH
FarmersBlack Satin
A good, heavy, richly finished quality, so much in demand for ladies' and children's dresses, bloomers and bathing suits. Thursday Morning 3-Hour Sale, yard, **98c**

72-INCH
Bleached Sheeting
IN SPECIAL SALE AT
49c yard
A long wearing Sheeting of standard weight, full bleached, in firm even weave. Regularly sold at 65c per yard.

Pure Linen Towelling 15c
THURSDAY MORNING
Warranted all pure linen in a quality that will stand hard daily wear. Your choice of full bleached with red striped border, or natural and white striped. 16 inches wide.

Linen Huck Towels 25c each
THURSDAY MORNING
Towels of superior linen quality, finished with fancy damask border and hemmed ends. Size 18 x 32 inches. 10 dozen reduced for quick selling on Thursday morning.

RICHARD HALL & SON

Lemonade Glasses 3 for 25c
REGULAR 15c VALUE
Of clear blown crystal. Tall, graceful styles. 25 dozen to clear Thursday morning.
(Rummage)

TWENTY DOZEN
Window Shades 92c
DUPLEX COMBINATION
All are made of heavy oil opaque cloth. Mounted on good rollers. All are standard sizes, 37 by 72 inches. Thursday morning only, from 9 a.m. to 12 o'clock, each..... **92c**
(Second Floor)

Vacuum Bottles, 59c each
ONE PINT SIZE
A pleasing addition to lunch kits or picnic baskets. Will keep liquids either hot or cold for 24 hours.
(Rummage)

CLOVER LEAF
Cups and Saucers 17c
PER CUP AND SAUCER
First qualities, coffee size, finished with high glaze and clover leaf and edge line design. Regular 30c value.
(Rummage)

Aluminum Preserving Kettles, $1.59 each
Aluminum Kettles in panelled design. Guaranteed to give satisfactory service for 20 years. Two sizes—eight-quart with cover or ten-quart without cover. Regularly sold at $2.50 each.
(Rummage)

IN LAKEFIELD AND DISTRICT

Anglican Young People Held Picnic to Wallace's Point —A Presentation.

SOCIAL EVENTS.

LAKEFIELD, July 15. — The fourth annual picnic of the Peterborough District Council of the Anglican Young People was held at Wallace's Point on 10th July, both afternoon and evening, and was a decided success. The weather was rather threatening, but late in the afternoon it cleared, and the Council's good luck as to weather held out. There were representatives from St. John's, St. Luke's, and All Saints', Peterborough, St. Thomas', Millbrook, St. Paul's Perytown, and St. John's, Lakefield.

The young people came in cars, and spent a pleasant afternoon enjoying the various attractions of the park and in renewing acquaintance with members of other branches.

About 5.30 tea was served, nearly one hundred partaking of an appetising meal served in the shade of the giatn maples which border the high road.

Mr. Robert Stone, of Millbrook, acted as convenor of the Refreshment Committee. In the early evening the company adjourned to a large sports field, where races were run off. Mr. J. Adams, of All Saints', Peterborough, acted as convenor of the Sports Committee, Mr. Robert Stone, of Millbrook, being the official starter.

The following are the results of the races:

Thread the needle race, ladies and gentlemen — Miss Lillian Summers and Mr. Bert Summers, St. John's, Lakefield.

Men's wheelbarrow race— Messrs. Stuart Hall and Harold Hutchinson, St. John's, Peterborough.

Ladies' 75-yard dash—Miss Isobel Connelly, All Saints', Peterborough.

Men's 100-yard dash—Mr. Gordon Ham, St. John's, Peterborough.

Running broad jump....Mr. Gordon Ham, St. John's, Peterborough.

Ladies' walking race—Miss Connelly, All Saints', and Mrs. Hepburn, St. Luke's, equal.

Men's three-legged race — Misses Melton and Naomi Horne, St. John's Peterborough.

Men's relay race — Messrs. Ham and Fuller, of St. John's, Peterborough.

After the presentation of prizes the young people repaired to the pavilion for a jolly little dance. Those not dancing enjoyed the opportunity afforded for conversation and social intercourse. About nine o'clock those who lived furthest away broke off from the festive scene and started on the "long, long trail to home, sweet home." Clergymen present were Rev. G. J. Bousfield and Rev. Maurice Kingsford, of Peterborough, Rev. Walter Cox of Lakefield, Rev. Williams of Millbrook, and Rev. J. G. Madeley of Gore's Landing.

A Presentation.

On Wednesday evening after the weekly prayer service in the Baptist Church a very happy event took place when Miss Stabler was asked to go forward while Mrs. H. Hunter read an address of appreciation for many faithful services rendered in the activities of the church, and Rev. T. L. White presented a purse of money.

Miss Stabler received a genuine surprise, but made a graceful reply, thanking her friends for their remembrance. The following is the address:

Lakefield, 9th July, 1924.

Miss Stabler.

Dear Sister,—It was with the deepest regret that the church, at the April business meeting, accepted your resignation of the duties of secretary.

You had held the office so long, and had filled it so efficiently, that you and your office seemed inseparable.

Rest assured that the Lord, Whom you have thus served, notes everything done in His name and for His service.

We, the members and friends of the church, ask you to accept this little token of our appreciation, and may you in the years to come, enjoy fuller and deeper service for Him—till He comes.

Yours on behalf of the Church,
Pastor, Thos. L. White.
Clerk, Bruce Kidd.
Senior Deacon, Alex. MacDonald.

Wedding Bells.

A wedding which possesses a considerable amount of local interest is reported in the Toronto papers, taking place on July 5th. The bridegroom is an old Lakefield boy and well known in the village; he is a grandson of Mrs. Peter Baptie.

"The First Christian church, decorated with peonies and orange blossoms, was the scene of a very pretty wedding on Saturday, when Ezit Annie, only daughter of Mrs. Sarah Moore and the late William Moore, was united in marriage to Stuart Marshall Bowen, eldest son of Mr. and Mrs. A. M. Bowen. The ceremony was performed by Rev. C. E. Felton. The bride, who entered the church on the arm of her uncle, Mr. John Moore, looked charming in a white crepe romaine gown, over which a beautiful lace veil, caught with orange blossoms, was arranged. She carried a shower bouquet of ophelia roses and lily of the valley. The bride was attended by her cousin, Miss Marjorie Moore, in a pretty orchid crepe frock, with leghorn hat and carried a bouquet of mauve orchids and baby's breath. Mr. Vernon C. Hill was best man, and the ushers were Mr. Edwin Bowen and Mr. Jack Gable. Miss Evelyn Hansford rendered the wedding music, and Miss Gladys Glover of Oshawa, sang "Oh Promise Me" during the signing of the register. After the ceremony a reception was held at the home of the bride's mother, 38 Humberside avenue. Mrs. Moore received in a blue silk crepe gown with corsage of Richmond roses. Mrs. Bowen was in navy Canton crepe, black hat with corsage of Richmond roses. Later, the happy couple left for Eastern points, the bride travelling in a powdoer blue gown, blue wrap, with hat to match. She wore the bridegroom's gift, a beautiful fox fur. On their return Mr. and Mrs. Bowen will be in Toronto."

Personal Mention.

Mrs. Joseph Lemay and his brother, R. J. Jory, left this week for a two months' visit to friends in Manitoba, Saskatchewan and Alberta.

Mr. and Mrs. George Morson and Mrs. Lawrence Graham motored to Toronto this week where they spent a few days.

Mrs. J. M. Simpson made a flying visit to Peterborough Monday.

Messrs. E. Robertshaw and W. Robinson were in Peterborough on Thursday.

Miss Georgina Everete of the teaching staff of the Timmins Public school, is spending the vacation in the village with her parents, Mr. and Mrs. B. Everett.

Mr. Kelly of Peterborough, was in the village on Thursday on business.

Miss Amy Watson left on Wednesday for "Viamede," Mount Julian, where she will spend the summer.

Mr. and Mrs. R. S. Simpson and son of Ottawa and Mrs. Simpson, of Peterborough, were week end guests of Mr. and Mrs. J. M. Simpson.

Archdeacon and Mrs. Beamish of Belleville, passed through the village on Wednesday en route for "Viamede," Stoney Lake.

Miss Helen Watson is spending the summer at McCracken's Landing."

Miss Electa Preston of Cavanville, is spending the vacation with her parents, Mr. and Mrs. George Preston.

Mrs. J. M. Simpson left on Thursday for Penetanguishene, where she will spend the summer.

Mrs. Hall of, Peterborough, is the guest of Mr. and Mrs. Thomas Watson.

E. A. Tanner spent a few days in Toronto this week on business.

Miss Jeanette Connal of Peterborough, is the guest of Miss Tanner.

Mr. and Mrs. Laverne J. Walton, of Peterborough, were in the village this week.

Mrs. Trude Waldon spent a few days last wek with Mr. and Mrs. George Parsons at Hall's Glen.

J. M. Simpson is in Toronto, where he is examining Upper School Geometry papers.

Miss Ere Smith of Calgary, is visiting relatives in the village and renewing old acquaintances. Miss Smith has resided in the west for a number of years and is enjoying a visit to her native village.

Mr. M. L. Quigley, of Toronto, is spending a couple of weeks with friends in the village.

OLD LAKEFIELD BRIDGE DOOMED

Half of Top Already Dismantled — Village Loses Landmark of 40 Years.

MANY LOCAL PICNICS

LAKEFIELD, July 15.—Work at the bridge is proceeding rapidly and nearly one-half of the old iron top, which has been a familiar landmark for over forty years, has disappeared. The new modern bridge will be a decided improvement, both in utility and appearance, but one can't help a little sentimental regret at the passing of the "auld brig," which has played its part well and faithfully during nearly half a century of village life.

Enjoying Summer.

Picnics are now the fashion, and picnics large and picnics small are to be seen at various attractive spots along the shores of both lake and river. Picnics to spots where there is safe bathing are popular, and nearly every day one can see a happy party enjoying the simple life. Thursday afternoons are usually piled with such events, and apparently the bathing suit is a necessary part of the equipment.

At A.Y.P.A. Meeting.

Seventeen members of St. John's A.Y.P.A. motored to Wallace's Point on Thursday to the fourth annual picnic of the Peterboro District Council of the A.Y.P.A. They made the trip in W. J. Charlton's "Greybird," driven by H. Wannamaker, who made the trip very pleasant.

L. O. L. at Peterboro.

The Citizens' Band played the Orangemen to the station on Saturday morning, where about thirty members of Beresford Lodge L.O.L. No. 313 boarded the train for the "walk" in Peterboro. When the detachment reached home the band met them, and accompanied them to their Lodge room. The parade was the attraction which drew a considerable crowd of local people to gaze on the floating banners and the rather weary looking men, who evidently found the business of parading on a scorching July day in full regalia rather trying.

Names Omitted.

The following names were omitted in the school report:

Beginners to Junior Primer — Roger Millar, Thomas Junkin, Herbert Bell, Ralph Mason, Kenneth Pattrick, Hugh Dunford.

Personals.

Miss Wilkins, of Rochester, is the guest of Miss Edna Braden.

Mrs. Moodie-Heddell, of Oakville, was in the village last week for a few days.

Mrs. Thomas Doughty, of Warsaw, is the guest of Mrs. H. Mitchell.

Miss Doreen Johnston is visiting her grandfather, Mr. McFarlane, at Young's Point.

Misses Edith and Blanche Bullock and Mr. John Shields are guests of friends in Dummer for a few days.

Mrs. Elizabeth Norish, of North Smith, is visiting friends in the village.

Mr. Roy Charlton is spending the summer at Kawartha Park.

Mr. and Mrs. F. J. Lloyd, of Toronto, and family, are occupying Mr. T. Z. Webster's cottage, "Merricanna," for a few weeks.

Jack E. Langley is camping at Stoney Lake for a few weeks.

Mr. and Mrs. Wade Garbutt, of Chicago, are visiting the former's parents, Mr. and Mrs. Robert Garbutt.

Miss Lucy Stiles, of Toronto, is visiting Mr. and Mrs. Chas. Robinson in Smith.

Miss Florence and Master Gordon Spencer, of West Orange, N.J., are guests of Mr. and Mrs. B. Q. Dench at North Douro Lodge.

Miss Irene Madill, of Peterboro, is spending the summer with her parents, Mr. and Mrs. W. J. Madill.

Mr. and Mrs. Harry Taylor and son, of Peterboro, are occupying one of the Johnson cottages opposite the Three Islands.

Mr. and Mrs. Gordon Northey are spending a few days in Toronto.

Mr. and Mrs. Thompson Braden and Misses Edna Braden and Irene Wilkins attended the unveiling of the Norwood war memorial on Sunday last.

Mrs. McKee, of Campbellford, is the guest of her sister, Miss McKibbin.

Mr. and Mrs. A. H. McKinlay, of Toronto, are guests of Mr. and Mrs. Roland Johnson.

Mrs. H. J. Stuart, Misses Yvonne, Lillian and Constance and Master Harding Stuart attended the unveiling of the Norwood war memorial. The name of Lieut. H. J. Stuart is engraved on the monument as he was one of the Norwood old boys who made the supreme sacrifice.

Rev. and Mrs. Jull and family are taking a motor trip through Western Ontario.

Mrs. C. Blewett, of Toronto, is visiting her sister, Miss McKibbin.

Miss Rose Kidd, of South Monaghan, is spending the vacation with her parenrts, Mr. and Mrs. A. J. Kidd.

Mr. and Mrs. W. C. Garbutt, of Hamilton, are visiting Mr. and Mrs. Robert Garbutt.

Mr. Victor Stuart, of Toronto, was the guest of Mrs. H. J. Stuart last week.

Mrs. Elmsley, of Toronto, is occupying Mr. and Mrs. G. J. Elmsley's house for the summer.

Mr. and Mrs. S. T. Leggott, of Belleville, are visiting Mr. and Mrs. S. R. Leggott.

Mr. and Mrs. Thos. R. White spent Saturday in Peterboro.

Mr. Wm. Simpson, of Sudbury, is visiting his family in the village.

Miss Anne Little and Miss Marjorie Sayles, of Toronto, were guests of Mrs. Laurence Grahame last week.

GOVERNMENT SUSTAINED

WELLINGTON, New Zealand, July 16.—(Canadian Press Cable via Reuters).—The Massey Government was sustained in the New Zealand parliament today on a no-confidence amendment to the address in reply to the speech from the throne which was moved by the Liberals, the vote being 37 to 33 in favor of the government.

Genuine BAYER ASPIRIN
Say "Bayer Aspirin"

INSIST! Unless you see the "Bayer Cross" on tablets you are not getting the genuine Bayer Aspirin proved safe by millions and prescribed by physicians for 24 years.

Safe — Accept only a Bayer package which contains proven directions

Handy "Bayer" boxes of 12 tablets
Also bottles of 24 and 100—Druggists

Aspirin is the trade mark (registered in Canada) of Bayer Manufacture of Monoaceticacidester of Salicylicacid

RADIO PROGRAMS

WEDNESDAY, JULY 16
(Eastern Daylight Saving Time)

WEAF—NEW YORK—492 METRES
7.30 p.m.—Poyst Sisters, duets.
7.50 p.m.—"Summer Care of Babies" by Dr. Gardner Murphy.
8.00 p.m.— "How Psychology May Be Applied," by Dr. Gardner Murphy.
8.20 p.m.—Ruth Ryan, piano.
8.30 p.m.—Songs and humor.
9.00 p.m.—Popular program.
9.30 p.m.—Ruth Ryan, piano.
9.45 p.m.—Charles Mertens, baritone

WJZ—NEW YORK—455 METRES
7.30 p.m.—Cafe Boulevard Orchestra
8.30 p.m.—New York Philharmonic Orchestra.
8.45 p.m.—"Albania," by Dr. Erickson.
9.00 p.m.—John Helper, piano, Andrew Donnelly, tenor.
10.30 p.m.—Trocadero Orchestra.

WHN—NEW YORK—360 METRES
7.30-8.00 p.m.—Roseland Orchestra.
8.00-10.00 p.m. — Talks, songs, orchestra.
10.00 p.m.—Musical program.

WOR—NEWARK— 405 METRES
8.00-8.30 p.m.—Ingraham's Orchestra
8.30 p.m.—Yascha Fishberg, violin.
8.45 p.m.—The political situation today.
9.30-10.15 p.m.—Concert program.

WDAR—PHILADELPHIA— 395 MET.
7.30 p.m.—Dream Daddy.
8.00 p.m.—"Convention Corner."
8.10 p.m.—Arcadia Orchestra; artists recital; Green Hill Farms Orchestra.

WHAM—ROCHESTER—283 METRES
8.00-8.30 p.m.—Orchestra.
8.30 p.m.—Baseball scores.
8.35-9.30 p.m.—Musical program.

WGR—BUFFALO —319 METRES
7.30 p.m.—Baseball scores.
8.45-9 p.m.—Popular songs.
9-11 p.m.—Vocal and Instrumental solos. Readings.
11.00 p.m.—Supper music.

KDKA — PITTSBURG—326 METRES
7.00 p.m.—Baseball scores; music.
7.30 p.m.—Bedtime story.
8.00 p.m.—Baseball scores; feature
9.00 p.m.—Vocal and instrumental concerts.
10.55—Baseball scores.

CKCH—OTTAWA—435 METRES
8.00 p.m.— Orchestra; vocal solos; quartet; address; dental talk.

WTAM —CLEVELAND—390 METRES
7-8.30 p.m.—Dinner concert.
8-12 p.m.—Concert program.

WLW— CINCINNATI—423 METRES
9.00 p.m.—Children's Chorus.
9.30 p.m.—Virginia Entertainers.
10.00 p.m.—Violin solos.

WCX—DETROIT —517 METRES
7.00 p.m.—Orchestra; baseball scores
8.00 p.m.—String Trio; vocal solos.

WWJ—DETROIT —516 METRES
8.00 p.m.—Baseball scores.
9.30 p.m.—Schmeman's Band.
10.30 p.m.—Detroit News Orchestra.

KYW—CHICAGO—536 METRES
7.45 p.m.—Bedtime story.
8-8.30 p.m.—Dinner concert.
9 to 9.58 p.m.—Musical program.
10.45 p.m. to 1.30 a.m.—Midnight revue.

WEBH—CHICAGO—370 METRES
8.30 p.m. to 9.30 p.m.—Oriole Orchestra.
10.30 to 11.30 p.m.—Oriole Orchestra readings; violin solos.
12.30 to 1.30 a.m.—Oriole Orchestra; vocal and instrumental solos.

WGN—CHICAGO —370 METRES
7.30-8.30 p.m.—Features, music.
9.30-10.30 p.m.—Musical program.
11.30 p.m. to 12.30 a.m. — Music; features.

"FEEL IT HEAL" Mentholatum
SUNBURN SPRAINS ACHING FEET
JARS 30c. & 60c.—TUBES 30c.—At all Drug Stores

Make Your Trip More Enjoyable by a Refreshing Night on Lake Erie
(Your rail ticket is good on the boats)

Thousands of west bound travelers say they wouldn't have missed that cool, comfortable night on one of our fine steamers. A good bed in a clean stateroom, a long sound sleep and an appetising breakfast in the morning.

Steamers "SEEANDBEE"—"CITY OF ERIE"—"CITY OF BUFFALO"
Daily, May 1st to November 15th
Leave Buffalo 9:00 P.M. / Arrive Cleveland 7:00 A.M. — Eastern Standard Time — Leave Cleveland 9:00 P.M. / Arrive Buffalo 7:00 A.M.
Connections for Cedar Point, Put-in-Bay, Toledo, Detroit and other points. Ask your ticket agent or tourist agency for ticket via C & B Line. New Tourist Automobile Rate—$10.00.
Send for free sectional puzzle chart of the Great Ship "Seeandbee" and 32-page booklet.
The Cleveland and Buffalo Transit Co., Cleveland, Ohio
The Great Ship "Seeandbee" Length 500 feet; Breadth, 56 feet 6 inches.
Fare $5.50

Holiday at Jasper and Pacific Coast

VERY LOW Summer Tourist FARES now in effect to
Jasper National Park
Vancouver
Victoria
Seattle
Portland
AND ALL PACIFIC COAST POINTS
Return Limit October 31st.
Stopover allowed.

Go to Jasper National Park for your holidays this summer. Motor, Hike, Camp, Climb, play Tennis, Dance or Rest amid the gorgeous grandeur of the Canadian Rockies.

Jasper Park Lodge (under management of Canadian National Railways) provides every comfort for 350 guests. Rates as low as $6 per day American Plan.

Beyond Jasper extends the incomparable Triangle Tour. Through the valley of the Mystic Skeena to Prince Rupert, down the coast by boat to Vancouver and back along the Fraser and Thompson Rivers to Jasper National Park.

BREAK THE JOURNEY BY BOAT

You can add to the enjoyment of your trip West by travelling from Sarnia to Port Arthur by the palatial Northern Navigation Co's steamers. The blue waters and fresh breezes of the upper lakes are delightful.

City Ticket Office, 324 George St, Phone 259
Depot Office, Phone 136

CANADIAN NATIONAL RAILWAYS

Canada's Standard Smoke
BRIER
TRADE MARK
REGISTERED
75

The First of the Year MERRY HALF-DAY SALES - Thursday Morning

Many Substantial Reductions in Summer Goods

STORE CLOSES 12 O'CLOCK NOON

Combining with the "July Cleasance" these Sales always mean three hours of smart selling of summer merchandise at prices even below those of ordinarily July Sales.

Read this Advertisement carefully and you will realize that these prices are indeed genuine. Then come early Thursday Morning sharp at nine.

THURSDAY MORNING SELLING

Hemstitched Pillow Cases for 66c Pair

They are fully bleached and made of strong heavy quality cotton. Hemstitched and well finished, ready for use. Size 42 x 33 inches.

STREET FLOOR.

NEW, ATTRACTIVE WASH FABRICS

Flock Dot Dress Voiles, 39c

The newest thing in Voiles. They are 38 inches wide and come in all the newest of shades, with plain dot designs and patterns formed by groups of dots.

STREET FLOOR.

Men's Negligee Shirts, $1.89, 2 for $3.70

Woven Scotch madras and English stripe chambray materials. Durability is assured and the colors are absolutely fast. Sizes 14 to 16½.

MEN'S SHOP.

Men's Silk Hose, 39c, 3 Pairs $1.10

Men's Silk Hose with lisle feet to insure long wear. Colors are black, brown, grey and navy. Buy your season's supply Thursday. It will pay you.

MEN'S SHOP.

FORTY DOZEN

Ladies' "Harvey-Knit" Lisle Finish Undervests, 29c

There are three styles—two without sleeves and the other with the popular opera top. An exceptionally fine lisle finish garment, in sizes 36 and 40.

STREET FLOOR AND BARGAIN ANNEX.

THE BARGAIN ANNEX WILL BE OPEN THURSDAY MORNINGS DURING JULY AND AUGUST

Girls' Grey Ribbed Hose, 29c Pair

Children's Hose at a remarkably low price. The season's popular cruiser grey color in a wide Sport Ribbed Stocking. All sizes 9 to 6½. When you note the price you are sure to come early for best selection.

BARGAIN ANNEX.

BUY A BROOM THURSDAY MORNING

Four String Corn Brooms, 39c

Made of the best quality broom corn and strongly bound with four strings. A Broom that is built for hard and long wear, selling at a price that will mean them going fast.

BARGAIN ANNEX.

Full Bleached Table Damask, 49c Yard

56-INCH

Always at this price quick clearance is assured, so you will do well to come early. Your choice of attractive patterns. Fine for summer homes and saves the better clothes in any home.

BARGAIN ANNEX.

Best Canadian Light and Dark Prints, 19c

30 INCHES WIDE

Procure your needs on Thursday for your summer sewing. An exceptionally good heavy quality Print for so low a price. A wide range of patterns and colors, light and dark.

BARGAIN ANNEX.

SANDALS FOR THE BOYS AND GIRLS

English Tan Sandals

Three Prices

Double soles, with double stitching. 1-strap style, with a vamp plentifully perforated with small diamond-shape openings.

Sizes up to 7½ $1.59
Sizes 8 to 10½ $1.79
Sizes 11 to 2 ..... $1.95

LADIES' SHOE DEPT., SECOND FLOOR.

Ladies' Fine Quality Mercerized Lisle Hose, 48c

Colors are black, brown, fawn and grey. An excellent quality Stocking, finely woven, with mercerized lisle finish.

STREET FLOOR.

A Sweater with Sleeveless Ways, $2.39

An added special for Thursday morning selling. Novelty Sleeveless Silk and Wool Cardigan with plain back and front of fancy check designs, showing color combinations of gold and white, jade and white, Copen. and white, grey and Copen., grey and jade and black, buff and peacock. All sizes for early shoppers.

SECOND FLOOR.

THE MOST POPULAR FABRIC OF THE SEASON

Striped Broadcloth, 98c Yard

Everyone wants at least one "candy striped" dress. Here, without a doubt, is the cheapest way to buy them. Many stripes in as many colors selling at this low price Thursday morning.

STREET FLOOR.

A Dress of the Slip-On Variety, $1.75

An assortment of Slip-On Dresses, so easily laundered and consequently so useful for house and holiday wear. Made of plain chambrays, check gingham or a combination of the two. Square and round necks, finished with ric-rac braid. Trimmed with bias fold of self or contrasting materials. Good range of colors and sizes.

SECOND FLOOR.

Check and Lace Stripe Dress Crepes, $1.48

In colors of maise, sand, orchid, cocoa and poudre, with over-checks of black; also black and white designs in floral and check patterns. Width 36 to 40 inches.

STREET FLOOR.

The GRESSMAN Company Limited

"The Store of Smiling Service"

CITY AND COUNTY SEND DELEGATIONS

Road Problems to be Discussed at Meeting in Cobourg.

The Ontario Government has provided a facility whereby City and County Councils can air their grievances and obtain instruction in matters of highway and road construction, called an Advisory Committee.

Delegations from the Peterborough City and County Councils will attend a meeting of this committee which is being held in Cobourg on Thursday, July 17.

At the last session of the Ontario Government a bill was introduced and passed arranging for the appointing of an Advisory Committee in connection with highway work. The purposes for which this board was organized are as follows:

To hold meetings in various parts of the Province and take evidence from City and County Council officials and others, in order

1. to determine the Government's financial responsibility towards all roads;
2. to discover types of roads required;
3. to determine on regulations of traffic;
4. to determine the place of the urban municipalities in road building, financial and otherwise;
5. to determine the necessity of standardiing systems of accounting, maintenance and organization in the various counties;
6. to determine the place of the motor;
7. to determine who should pay for the roads.

At Thursday's meeting a programme has been arranged and the following matters affecting urban centres will be discussed:

"What should be the relationship of town streets which are connecting links in Provincial or county road systems?"

"If a financial contribution is made towards the central twenty feet through an urban municipality, how should the improvements, sidewalks, water, drainage, etc., be handled?"

"Should the urban municipality be financially responsible for roads outside their limits?"

OLDEST PRIVATE IN WAR SEEKS COMPENSATION.

COLUMBUS, O., July 16. — The man who claims to have been the oldest private serving in the World War has applied for disability compensation.

He is George Washington Brooks, seventy-five, of Columbus.

Brooks enlisted at the age of sixty-eight. He served overseas with his division and was wounded three times.

PLEATED SKIRT

The pleated skirt of this season has a plain panel in front and back and fine knife pleating at the sides.

Mother's prescription

JOHNNY is taking a prescription. His careful mother —the family health doctor—ordered it. Her daily ounce of prevention—Lifebuoy Soap—works wonders in combating disease.

Every day your children touch dirty objects and cover themselves with germ-laden dirt. Give them Lifebuoy —the health soap.

Lifebuoy protects

The rich creamy lather of Lifebuoy carries a wonderful health element deep down into every pore. The skin is completely purified, and cleansed—delightfully stimulated.

LIFEBUOY HEALTH SOAP

More than Soap - a Health Habit

The odour vanishes after use, but the protection remains.

LEVER BROTHERS LIMITED, TORONTO

SEWAGE DISPOSAL BECOMING ACUTE

City Engineer Preparing Plans for Points Below Level of City Service System.

The question of disposing of the sewage from those points below the level of the city main bordering the river front was again raised by the Board of Health as a result of Dr. A. Y. McNair's report on the quality of the water at Lake Street Bathing Beach.

Some time ago the Board asked the city engineer to recommend a scheme for disposing of this sewage, which includes the Quaker Oats Co., Gas Works, Peterborough Cereal, and the C.P.D. freight office, as well as from those dwellings on Smith Street east of Harvey Street.

At present the overflow from the private systems and outhouses of these districts goes into the Otonabee River.

The factories between Hunter Street and the C.P.R. could be taken care of a pumping station, connecting the flow into the town service system at the corner of Queen and Simcoe Streets.

The Board are now in touch with the Canadian Woollens, Ltd., in reference to the installation of a private sewage disposal plant at their Auburn factory.

A pumping station has been installed to take care of the Engleburn district in East City. The main connects with the Burnham Street sewer.

The Board of Health are compelling the residents in this district to make sewage conections.

At Tuesday's meeting of the Board of Health, City Engineer Parsons announced that the plans required by the Board would be prepared by the next regular meeting.

IS OTANABEE FIT TO BATHE IN?

Ald. M. Turner Raises Question of Purity of Lake St. Beach Water.

Whether or not the quality of the water at Lake street bathing beach was suitable for bathing purposes in view of Dr. A. Y. McNair's report of his analysis of a sample of the water was a question brought before the Board of Health by Alderman Melville Turner, Chairman of the Parks Committee.

Dr. McNair's report indicates that the water is very poor, but Dr. T. W. H. Young, Medical Health Officer took the stand that the report disclosed nothing that would make the water unfit for bathing purposes by reason of infection.

Alderman Turner, although pleased to learn that the water is not infectious regards the matter as serious. He told the Examiner that great care should be taken and if it became necessary through contamination of the water the beach would be closed.

King George of England has a seven-tube receiving set.

MILLBROOK WOMEN ATTEND GATHERING

About Forty Members of the Millbrook Institute Had an Outing on Monday Afternoon.

MILLBROOK, July 15. — The Women's Institute held a very pleasant out of doors gathering at the home of Mrs. Will Armstrong, 4th Line, Cavan, on Monday afternoon, about forty members and visitors being in attendance.

The monthly business meeting was conducted by the president, Mrs. C. Thorndyke, when reports of committees were received and plans for future activities discussed.

The treasurer's report showed a balance on hand of $567.36.

A guessing contest for the number of beans in a glass jar resulted in the prize being awarded to Miss M. Whyte, whose hazard of 425 proved to be exactly correct. Mrs. West coming next with 427 as her venture.

Races for children and grown-ups furnished plenty of fun, while music and social intercourse made the time pass rapidly A bountiful tea was served on the lawn, the guests bringing sharpened appetites to the enjoyment of the good things provided.

Among those present were: Mrs. W. G. Rowland, Mrs George Fallis, Mrs (Dr.) Mitchell, Mrs. W. West, Mrs J. Francey, Mrs. A J Fallis, Mrs Seaton, Mrs. R. Lunn, Miss Martha Lunn, Mrs. J. Miller, Mrs. Wilbert Stewart Fallis, Mrs. C. Garside, Mrs. C. and Miss Kathleen Thorndyke, Mrs. John Rowland, Mrs. H. J. Armstrong, Mrs. David Armstrong, Miss E. Grandy, Miss M. Whyte, Mrs. T. Harkness, Mrs. F. W. Smith, Mrs. H. A. Earle, Mrs. J. D. Armstrong, Mrs. J. Pritchard, Mrs. S. Pritchard, Miss Francey, Mrs. Thomas Thorne, Mrs F. Ingram, Mrs. Fred Winglow, Mrs. O. Larmer, Mrs. Reynolds (Peterborough) and others.

A largely attended farewell gathering was held in the Methodist Church, Whitby, in honour of Rev. F. H. Howard and family, previous to their departure for his new charge at Millbrook. Mr. Howard, who has had a successful four years' pastorate at Whitby, was presented with a purse of gold, the address stating that "as pastor, helper, and guide, you have been instant in season and out of season in placing Jesus and His Kingdom in the forefront of your programme of activities, and we shall long remember you for the abiding work you have done for us, and with us, in His name."

Mrs. Howard's work as president of the Woman's Missionary Auxiliary teacher of the Women's Bible Class, in the Ladies' Aid, and other activities, was also referred to in terms of the highest appreciation, and a beautiful bouquet of flowers was given her as a token of esteem and love. Miss Mary Howard, on behalf of the Young People's League, was presented with a handsomely-bound hymn book.

During the evening, Mr. Howard's executive ability, and his success as an organiser, were specially referred to by the speakers, the new Sunday School room, and the splendidly-equipped plant at the abernacle giving evidence of the work accomplished along this line.

In his reply, the retiring pastor, while expressing his regret at leaving the friends and workers made dear by four years of association together, stated that he was looking forward to a successful and happy pastorate in Millbrook.

Rev. Mr. Howard will preach his first sermons on this circuit on Sunday, 27th July, taking his work morning and evening.

According to figures submitted by A. A. Smith, secretary-treasurer of the School Board, at the meeting of the Millbrook Council last week, the levy required for school purposes this year is $5,398.05, or a rate of 21 mills.

Audrey Garside, the little daughter of Mr. and Mrs. Chas. Garside, is holidaying with her uncle and aunt, Mr. and Mrs. Thos. Smith, of Hamilton.

Mrs. Reynolds, of Peterboro, was a week-end guest with her sister, Mrs. W. Armstrong, 4th Line, Cavan.

Mr. Robert Ard, of Galveston, Texas, is visiting friends in Millbrook and Cavan. Mr. Ard's boyhood home was in Clarke Township, this being his first visit to Canada in over forty years. Mr. Ard, his sister, Mrs. Coiem, and her son and daughter, of Clarke, and his niece, Miss Robinson, of Ottawa, were guests of Mr. and Mrs. T. Robinson on Sunday.

Mr. and Mrs. Harry Francey, of Oshawa, were guests of his mother, Mrs. J. Francey, on Sunday.

Mr. and Mrs. A. C. Darling and Mrs. Edgar Burnham motored over from Chemong Park on Sunday and were guests at the home of Mrs. E. S. Burnham.

Mr. and Mrs. C. Garside, and Frederick, motored to Cobourg on Sunday, and spent the day with friends.

Mrs. I. E. and Miss May Needham left on Tuesday morning for a week's visit at Mr. G. Morrow's cottage, Stoney Lake.

Dr. B. C. Whyte, who has been appointed a member of the staff of the Battle Creek Sanatorium, left for his new position on Saturday. Mrs. Whyte and the children will join the doctor in the near future, making their home at Battle Creek.

Margaret and Gordon Armstrong, the eldest children of Mr. and Mrs. H. R. Armstrong, are visiting their grandparents at Ripley. Mr. and Mrs. Armstrong took them as far as Toronto by motor, the children going from that point by rail.

Dr. Wallace, who has been visiting her sister, Mrs. (Dr.) Mitchell, for some time, has left on a trip to California.

Mrs. E. J. Whyte, who went as far as Toronto with her son, Dr. B. C. Whyte, is making a brief visit with her sister, Mrs. J. Fitzgerald, in the city.

SILK FROCK

The printed silk frock is sometimes just a straight sleeveless tube, to be worn with a short cloth coat.

CANADIAN TURNED IN HIGHEST SCORE

Lieut. Alex Martin, of Calgary, Won City of London Contest.

BISLEY CAMP, July 16.—(Canadian Press).—Lieut. Alex. Martin of Calgary turned in the top score yesterday in the City of London competition and won the first prize of £8. He scored 49 in a possible 50, 10 shots at 1,000 yards. The match was open to all-comers. Two other members of the Canadian team, Major J. Jeffery of Kingston and Sergt. A. Parnell of Verdun, Quebec, captured 4th and 5th positions respectively, with scores of 47, and each won £4. Other Canadian scores were: Pte. B. W. Beaumont, Victoria, B.C., 46, 8th prize of £3; Pte. D. Burke, Ottawa, 45, 14th, £2; Pte. W. Selwood, Vancouver, 44, 24th £2; Pte. J. Borland, Toronto, 30th in the list; Sergt. Ho Lem, Calgary, 31st; Sergt. W. A. Hawkins, Toronto, 48th; Major R. S. Cross, Ottawa, 55th; Sergt. F. J. Goodhouse, Ottawa, 60th, all winning £1 each. Other Canadians who were out of the money scored: Sergt. R. Storror, Mimico, 41; Sergt. J. Binnie, Hamilton; Lieut. H. W. Bishop, Ottawa, and Pte. H. J. White, Toronto, 40 each; Sergt. J. A. Bowen, Edmonton, 39; Major Fred Richardson, Victoria, 35; Sergt. A. F. B. Wilson, Ottawa, 32.

In the Daily Telegraph competition yesterday 36 marksmen scored possibles of 35 on the 500-yard range, including four Canadians: Binnie, Jeffery, Parnell and Stuart. The conditions of the match called for seven shots at 500 yards and seven at 600 yards, the possible being 70.

Canadian scores on the five and six hundred yard ranges respectively follow: Pte. Beaumont, 33, 33; Sergt. Binnie, 35, 32; Lieut. Bishop, 31, 32; Sergt. Bowen, 34, 33; Pte. Burke, 32, 30; Major Cross, 33, 32; Sergt. Goodhouse, 34, 33; Sergt. Hawkins, 32, 32; Sergt. Ho Lem, 32, 32; Major Jeffery, 35, 28; Lieut. Martin, 34, 27; Sergt. Parnell, 35, 32; Major Richardson, 33, 30; Pte. Selwood, 32, 31; Sergt. Storror, 33, 32; Pte. Stuart, 35, 29; Sergt. Wilson, 32, 31; Pte. White, 33, 34; Pte. Borland, 34, 31; Sergt. Steadman of the 12th York Rangers, Toronto, 33, 34.

The scores turned in by the members of the Mother Country team in the Kolapore Cup competition were: Gray 144, Marchment and Kelly 140, Burr and Fulton 138; Douglas 137, Lieut. Eccles, late of the Seaforth Highlanders, 135, Northcote 133 — total 1,105. The Mother Country team won the Kolapore Cup last year with 14 points more than South Africa scored in winning the prize yesterday. The winning score yesterday was 1,115.

THURSDAY STORE HOURS
Store Opens 8.30 a.m.
Store Closes 12 Noon

THE J.C. Turnbull CO. LTD

THURSDAY STORE HOURS
Store Opens 8.30 a.m.
Store Closes 12 Noon

Makers' Surplus Stock of Underwear

A Three-Day Sale!

We cleared from a leading manufacturer his surplus stock of High Grade Vests and Combinations at a liberal discount from regular prices. Every Garment Guaranteed First Quality and made by a firm whose name is well known for High-class Merchandise. This is our Biggest Underwear Event and will long be remembered for the high quality of the garments and the remarkably low prices. Here are a few of the lines offered:

Ladies' Vests, Reg. 89c to 98c

Fine quality Swiss Ribbed Vests, in Women's and O.S. sizes; tubular or lace trim. Choice of short sleeves, sleeveless, or opera top. Sizes 36 to 44, for **59c**

Combinations, Reg. 98c

Fine rib Combinations in Women's or O.S. sizes, umbrella or tight knee, lace or crochet trim, and sleeveless. Sizes 38 to 44 ..... **59c**

Ladies' Vests, Reg. $1.25

Superior quality Vests; every garment perfect in every way. Some with Silk stripe stitch; may be had in short sleeves, sleeveless or opera top. Sizes 36 to 42 for **79c**

Children's Vests

From the Smallest to Misses' sizes, a full range; crochet trim, short sleeves, fine rib. Sizes 22 to 30. Regular to 45, for **25c**

Ladies' Hose

Fine Cotton Hose offered at a Special Price by the Bargain Fourth. Choice of Black, Brown, or White. Fashioned to fit. All sizes in the lot. Wonderful value at ..... **3 Pair for 50c**

Tea Aprons

These Tea Aprons were made to sell at twice the price. Very daintily trimmed with lace or embroidery. Regular 45c value. Just about 2 Dozen to sell. Sold in **19c**
Second Floor, Lingerie Circle, at .....

Voile Dresses
Regular $7.50

Beadora Voile Dresses, in individual styles; no two alike, and a splendid colour range; good selection to choose from. Sizes 16, 18 and 20. Regular $7.50 value, for **$4.95**

Two Only Refrigerators

Just Two of these All-Steel Refrigerators left. They are thoroughly insulated economical with ice good medium size, White Enamelled. Highly satisfactory in every way. These Refrigerators were made to sell at just about double their clearance price of .....

$9.95

Canoe Cushions

Covered with Chintz of very attractive designs. Kapok filled; will not go lumpy; ideal for car, canoe, or verandah. Just a limited quantity. Sold on Third Floor, at **39c**

Fry's Ovenware Pie Plates

This beautiful, new transparent Oven-glass is made to withstand very high temperature. Every housewife should take advantage of this extra special value for Thursday Morning **75c**
Regular value $1.25. Special .....

Electric Bulbs

These Tipless Bulbs, known as the "Beacon" light, are guaranteed to give splendid satisfaction; in 60 watt only. Just 5 Dozen to sell at this Special Price ..... **5 for $1.00**
Thursday Morning .....

KEENE CORRESPONDENCE

KEENE, July 16.—The committee in charge of the regatta grounds, on Rice Lake are busy putting a new wharf and fixing up the grounds in general, extensive preparations are being made for the regatta which will be held some time in August.

Miss Hazel Brown has returned to Peterboro after a pleasant holiday season with her mother, Mrs. R. L. Brown.

Mr. and Mrs. George Simpson of Smith were Sunday guests at the home of Mrs. J. J. Dickson.

Miss Rena Dickson has returned home from Toronto whre she spent the first year attending school.

Mr. and Mrs. George Le Grow of Stirling were Sunday guests of friends at the Victoria House.

Master William Wedlock who was so severely burned two weeks ago was removed to Nichols Hospital last week for treatment.

Mr. and Mrs. Thomas Wallace and family of Toronto are at their cottage at Wallace's Point, Rice Lake.

Mr. and Mrs. Archie Mooney and little son, Mr. John Paul and Miss Maniece Mooney of Toronto were guests over the week end at the home of Mr. and Mrs. Roy Kempt.

William Warrington of Toronto spent the past week, visiting friends in Keene and community.

Mrs. Ida Kindred and daughter Dorothy are visiting friends at Peterboro this week.

Mr. E. H. Barnes spent the week-end with his family.

Mrs .C. H. Byers and sons have returned to their home at Colborne after two weeks pelasant visit with Keene friends.

Mr. Thomas Downs of Tyronne is a guest at the parsonage.

Mrs. Arthur Cameron and daughters, Jean and Agnes of Vancouver are guests of Mrs. Cameron's parents, Mr. and Mrs. William Campbell.

Mrs. Edward Cronk and children who spent the past week at the home of William Kempt have returned to their home at Toronto.

Mrs. John Fletcher of Minnesota is visiting her parents, Mr. and Mrs. Hawkins.

Miss Lillian Moore is visiting Peterboro friends this week.

Messrs. I. Wedlock of Peterboro and John Wedlock of New York visited their brother, W. R. Wedlock on Monday.

Messrs. J. J. Dickson and brother William of Toronto spent Sunday in Keene.

Miss Dorothy Dickson and brother Borden of Toronto are visiting at the home of Mr. and Mrs. J. Dickson.

STRENGTHEN SILKS.

You can restore the body of thin, sleasy silks by dipping them in a weak gum arabic solution — two tablespoons of the gum arabic in a quart of water. Be sure to strain it through cheesecloth.

OMEMEE PERSONALS

OMEMEE, July 16. — A very pleasant afternoon was spent at the home of Mrs. Allwyn Fee on Thursday afternoon, where the members of the Omemee Branch of the East Victoria Women's Institute met for their regular meeting. Among the items of business discussed was a bale of clothing, etc., to be sent to a needy family in Western Ontario, wth a parcel of qilts to follow later. Each member is requested to bring patches to the August meeting which will be held at the home of Mrs. T. E. Macpherson.

Mr. A. E. Bryson, principal of the Silverthorne Avenue School, Toronto, and son Hillas, spent a few days in town last week, and while here superintended the removel of the body of the late Mrs. T. B. Laidley from Emily Cemetery to Prospect Cemetery, Toronto.

Mr. and Mrs. Meryl Wallace, of Pittsburg, Kansas, are the guests of the latter's parents, Mr. and Mrs. William Earle.

Miss Eva Fee, of Oakville, is visiting her mother, Mrs. Francis Fee.

Mr. Lewis Adams motored to Oshawa on Tuesday.

Mr. and Mrs. George Graham and son Max of Peterborough spent a couple of days with Mr. and Mrs. B. Pogue.

Mrs. S. J. Mackey, Cuthbert, Helen, and Jamie, have returned home after a pleasant motor trip to visit Dr. and Mrs. Younie at St. Catharines.

Mrs. Murray, of Montreal, visited her aunt, Mrs. O. G. Williamson, last week.

Miss Lillian Graham, of Detroit, is spending her vacation with her grandmother, Mrs. Joseph Morden.

Misses Annie Stephenson and Marjorie Adams visited friends in Toronto over the week-end.

Mr. and Mrs. R. Crerar and two children, of Bethany, accompanied by Mrs. Smith and daughters Margaret, Helen, and Dorothy, of Toronto, visited Mr. and Mrs. T. J. Parsons on Friday evening.

Mr. and Mrs. White have returned to their summer home at Erie Beach, accompanied by the latter's parents, Mr. and Mrs. Isaac Glenny.

Mrs. Ward, of Norland, visited her parents, Mr. and Mrs. J. J. Nichols, last week. Her nephew, Master James Palmer, returned home with her.

Mr. Nellice Bradburn, of Toronto, is spending his vacation with his mother in town.

Mr. and Mrs. Walter Eagleson visited the former's brother in Lindsay on Sunday.

Mrs. M. D. Earle returned home on Sunday after a two weeks' visit in Chicago.

Mr. Stuart McCague, of Colborne, called on a number of old friends in town on Saturday.

Messrs. Ephriam Pogue and Fred Boaker, who are attending Summer School in Toronto, spent the week-end at their respective homes in town.

Mrs. (Dr.) Bradd and daughter, of Oshawa, former residents of Omemee, called on friends in town recently.

Mr. and Mrs. W. G. Giles and Miss E. Stinson, of Peterborough, also Misses Helen and Anna Dobbin, of Mount Morris, N.Y., were the guests of Mr. and Mrs. J. Bushnell on Sunday.

Mr. Ernest Anderson, of Campbellford, was the guest of Mrs. Cain over Sunday.

Mrs. J. Morrison, of Peterborough, and her niece, Miss Phyllis English, of Toronto, visited Mrs. J. J. Magee on Monday.

Mr. and Mrs. Harry Hayes and two children, of Rainy River, are the guests of the former's parents, Mr. and Mrs. Robert Hayes.

Mrs. S. Fisher and three children visited the former's sister, Mrs. Star, of Mariposa, last week.

Mr. and Mrs. D. Deyell and children, accompanied by Mrs. J. Bushnell and Mrs. C. McCaffrey and daughter, visited Lindsay friends on Saturday.

Mr and Mrs. R. Ferguson and sons have returned to their home in Peterborough after a two weeks' vacation with Mr. and Mrs. B. Pogue.

Mrs. Hugh Stewart has returned home after a pleasant visit with Toronto relatives.

Mr. Hillier Williamson and his mother left on Tuesday for their summer cottage at McCracken's Landing.

Mrs. E. H. Mitchell and daughter Miss Emily have returned home after a week with Toronto friends.

Miss Ruth Lamb, of Toronto, is spending her vacation with her parents, Mr. and Mrs. W. Lamb.

Mr. W. Tully visited friends in Peterborough over the week-end.

FOR IRON SINK.

Steel wool moistened with linseed oil makes an excellent cleaner for an iron sink.

MASONS OPENED 69TH CONFERENCE

Masons From All Parts of the Province Gathered in Toronto To-day.

TORONTO, July 16. — (Canadian Press).—With Masons from all parts of the Province in attendance, the sixty-ninth annual communication of the Grand Lodge, Province of Ontario, A. F. and A. M., opened here this morning, with the usual reception ceremonies, addresses of welcome from city lodges and Mayor Hiltz. The address of Grand Master W. J. Drope, of Grimsby, Ont., delivered during the morning, reported Masonry in the jurisdiction to be in a flourishing condition.

Consideration of ports, Grand Lodge officers, including that of R. B. Dargavel, Toronto, dealing with the proposed Masonic Home for aged members of the craft, occupied this afternoon's session.

Being an "off year," only minor Grand Lodge officers are to be contested at this communication, the Grand Master, Deputy Grand Master, Treasurer and Secretary being returned to office for another year without opposition.

DISTRIBUTION OF NEWS HAS CHANGED

In Days of Old the Court Crier Was the Only Newspaper.

In days of old, the court crier, desiring to publish abroad any particular item of news, went forth through the town and countryside on horesback, calling the populace to gather about him with his cry of "oyez! oyez!" The last bit of this ancient method of attracting attention lingers in the law courts, where the quaint cry of the herald remains, the final vestige of the old form.

Succeeding the practice of olden times, which took months to acquaint the country with the latest news, is the modern newspaper, with its facilities for flashing information broadcast,, so that the happenings of the day in far-off lands are heralded to the four corners of the earth by the next morning. And not the least of the activities of the press is its advertising ability. In small as well as in large ways, its service to the community in this regard is often demonstrated. As in the case of the lost artillery pin, missed one day, advertised for, and recovered next morning by the Peterborough lady who made use of the advertising columns of The Examiner to help in finding her missing property.

CANADIAN CREW WON RACE TO-DAY

Defeated Argentine Team By a Length and a Half and Will Compete in Finals.

ARGENTEUIL, July 16.—(Canadian Press).—The Canadian eight-oared crew to-day won the right to compete in the finals of the Olympic competition by winning the race of crews which had finished second in the original heat.

The Canadians led all the way, but had a stiff fight on their hands to keep their advantage over the other three eights which were fighting desperately to earn a place in the finals to-morrow, to which only the winner of to-day's race is entitled. The South Americans held the Canadians to a small lead for the first 500 metres, dropped back at the half-way mark, and made a futile last minute spurt just before the finish.

The Argentine team finished second, a length and a half behind the Canadians, after a brilliant finish, during which the South Americans in the last 100 metres passed the Australian and Belgian crews, which finished third and fourth.

INVITATION TO CANADA.

To Attend Conference to Discuss Imperial Relations With British Government.

OTTAWA, July 16. — (Canadian Press).—Canada has been invited to attend a conference late this year to discuss inter-Imperial relations with the British Government and the other Dominions, the Prime Minister announced this morning in the House of Commons in replying to a question by J. S. Woodsworth (Labor, Centre Winnipeg), who asked if the Government was taking any stand in the proposal reported in the press to change the name of the Colonial Secretary.

Right Hon. Arthur Meighen, Conservative leader, asked what reply the Government had made to the invitation.

The Prime Minister said that an answer has been deferred until after the close of the present session.

The suggested date for the conference was towards the end of the present year.

ANN LITTLE
The Stunt Queen
ROYAL
THURS. FRI. SAT.
WATCH!

FINANCIAL NEWS AND VIEWS

Canadian Stock Exchange and Mines | New York Stock Exchange and Curb Prices

TO-DAY'S QUOTATIONS AND OPINION AND REVIEWS OF THE MARKETS.

(Quotations Supplied by Arthur C. Hawley. 'Phone 186).

NEW YORK STOCKS.

	High	Low	Close
Atchison	105	104¾	104¾
Amer. Loco.	78⅞	78⅞	78⅞
Amer. Asphalt	43½	42	42½
Am. Smelters	64⅜	64⅞	64⅞
Baldwin Loco.	116	115¾	115⅜
Balt. & Ohio	61¾	61⅛	61⅜
Beth. Steel	45½	43½	43¾
Anaconda	30	29⅞	29⅜
Amer. Can.	117	116¼	116⅜
N.C. Central	106	105¾	105⅞
Chile Copper	28½	28½	28⅝
Chandler	46	45⅝	45⅝
Cosden	26	25¾	25¾
Ches. & Ohio	86	85½	85¾
Cal. Pet.	53	52⅛	52⅛
Davidson Chem.,	60	59	58⅞
Erie R.R.	30¾	30⅝	30⅝
Gulf StatesSteel,	70¾	69¼	69½
Coca-Cola	72	72	72
North. Pac.	63½	62⅜	62⅜
Pan-Amer. A.	49⅜	49⅛	49⅛
Reading	58⅛	57¼	58
Gen. Electric	241	240¼	240⅜
U.S. Rubber	27¼	27⅛	27
Sinclair Oil	16⅛	15¼	15
South. Pac.	94	92¾	93¾
Studebaker	36⅞	36¾	36⅝
Westinghouse	62⅜	62⅜	62⅜
Amer. Wool	72	71¾	71¾
U.S. Steel	100	99⅝	99⅞
Rock Island	31¾	31⅝	31¼
Inter. Paper	58	56¾	56⅜
Stan. Oil NJ	3½	3½	3½

CANADIAN STOCKS.

	High	Low	Close
Abitibi	55½	55	55
Atlantic Sugar	12⅜	11¾	12⅜
Barcelona	18	17	18
Bell Tel.	133¾	130½	132
Brazilian	46½	46	46¼
Brompton	30	29	29½
Canada Bread	80	78½	78½
Canada Cement	85	85	85
Can. Steam. C.	10	10	10
Detroit United	32	32	32
Laurentide	85	85	85
Span. River Pfd.	106	104½	104½
Toronto Rly.	98	97½	97½
Dom. Bridge	74½	74⅛	74⅛
Smelters	40	39	⅞

MINING STOCKS.
GOLD.

	Asked	Bid
Apex	42	38½
Dome	1650	1625
Goldale	22¼	21¾
Hattie	5½	5¾
Hollinger Cons.	1420	1415
Keora	11½	11
Lake Shore	380	378
McIntyre	1615	1610
Moneta	19	18
Newray	23	23
Tough Oakes	57	56
Teck Hughes	114	115
Vipond	102	103
W. Hargraves	340	345

SILVER.

Beaver	1610	1600
Castle Trethewey	67½	70
Coniagas	54	55
Keeley	223	223
Lorrain Cons.	10	—
La Rose	10¼	10¼
McKinley	10¾	10¾
Wettlaufer	24	24

WHEAT LOWER TO-DAY.

A Decrease of From 1 3-4 To 2 1-2 Cents Was Shown To-day.

WINNIPEG, July 16.—(Canadian Press).—In contrast with yesterday's early strength, wheat values ranged as much as 1 3-4 to 2½ cents lower this morning, mainly on the strength of scattered showers throughout the West and lower Liverpool cables. Opening 3-4 to 1 3-4 cents lower, July dipped to $1.30, with October making an extreme decline of 2⅜ cents at 1.24 3-4. December went to 1.20⅜, a loss of 2⅛.

UNKNOWN MAN FOUND.

His Body Was Found on the Bank of the Moira River Near Belleville.

BELLEVILE July 16.—(Canadian Press).—The body of an unknown man was found on the bank of the Moira river, by a fisherman, this morning, half a mile north of Corbyville. There are no identiication marks as body had apparently been in the water for some time. There is a cut in the lip and there is a hole on left side of nose. Coroner Dr. Boyce will have an autophy to determine whether there had been foul play or whether death was due to drowning.

NO MEDIUM.

The medium sized hat does not exist this year, either it is a broad brimmed model, practically untrimmed, or a small shape that is mostly crown and no brim.

SHORT GLOVES.

Very short gloves with full gauntlets, which give the effect of a ruffle about the hand, are worn with sleeveless frocks by the smart Parisiennes.

KING'S PRIZE SHOOT.

Young Canadians Made a Good Shownig at the First Range.

BISLEY CAMP, July 16 (Canadian Press). — In the shoot for the King's Prize, which is being competed for in three stages, the first stage to-day, the second stage on Friday, and the third and final stage on Saturday, two of the youngest Canadians among the competitors, Sergt. J. A. Bowden, Waterloo, Ont., and Pte. D. Burke, Ottawa, each secured the possible, 35, at the first range, 200 yards, Burke getting two sighters as well as a bull's eye.

HEAVY RAIN IN WEST.

Rain Was General in the Northern and Western Parts of Alberta.

WINNIPEG, July 16.—(Canadian Press).—Rain was general all over the northern and western parts of Alberta, and heavy rains in some sections lasting three hours, visited the southern section of Saskatchewan last night, according to reports received here from the wheat-growing areas of the provinces, where severe damage from drought has been threatened during the past week.

LATER

Austrian government bonds, to mature in 1943, recently soared past 91 on the basis of 100 as par value.

There has been a general rise in the long-time securities of many European governments, indicating a belief that these governments will be able and willing to meet their obligations in about 20 years.

Europe by that time should be nearly out of the woods financially. But place your bets cautiously. There is nothing more uncertain than Europe's future. "Canada First" is a good slogan for the small Canadian investor.

NUT KRUST ELECTRIC BAKERY
Exacting Clean — Quality Supreme

NUT KRUST BREAD
IS GOOD BREAD!

It is Wholesome and Nutritious.
It Makes Crispy Toast.
Try it and you will be satisfied with no other

Nut-Krust Bread and Pastry May Be Purchased at any of following Stores:

Fitzpatrick & Geraghty, Charlotte street.
Fitzpatrick & Geraghty, Rubidge street.
E. Benson, 57 George street.
E. Puttick, 531 Park street.
A. Ross, 235 McDonnell street.
Mason's Groceteria, 429 George street.
Mason's Groceteria, George and Antrim streets.
Mason's Groceteria, Sherbrooke and Rubidge St.
W. A. Harvie, 137 Benson St.
R. H. Howden, George and Westcott streets.
R. S. Goheen, 281 Aylmer St.
P. J. Harrison, 724 Water St.

AND AT

Nut Krust Electric Bakery
326 GEORGE STREET
The Home of Wholesome Food Products

FARM NEWS

TWO MEETINGS FARM COUNCIL HELD ANNUALLY

Six Peterboro County Farmers Sit on the Board—Duties of the Council.

STOCK JUDGING.

Open to the Young Men and Women of Peterboro County.

The duties of the Peterborough County Advisory Agricultural Council and the work connected with the County Stock Judging Competition is something that should interest a great many farmers in this district. The Agricultural Council is composed of six farmers of the county, each representing one or more townships. They were appointed by the County Council at the January session and are reimbursed for services and expenses while attending meetings, the basis of payment being the same as for the County Council. The officers are chairman, vice-chairman and secretary. Two meetings a year are held, one in the spring and one in the fall. The duties of this Council are:

1—To review the work already done by the agricultural representative.

2—To make a survey of the agriculture industry or business of the county.

3—Planning, adopting, and putting into effect work which has for its object the advancement of the agricultural industry in the county.

The following are members of the Council:

Asphodel and Belmont—Wellington Burgess, R. R. No. 2, Norwood.

Douro and Dummer — Richard Graham, R. R. No. 2, Lakefield.

Otonabee — Fred Eason, Keene.

North and South Monaghan—R. A. Garbutt, R. R. No. 4, Peterborough.

Ennismore and Harvey — J. P. Smith, R. R. No. 1, Peterborough.

Galway, Cavendish, Burleigh and Anstruther — W. Hunter, Union Creek.

Stock Judging.

The judging competitions which are open to the young men and young women of the County of Peterborough are to be held in conjunction with the Peterborough Industrial Exhibition, and will take place on the morning of the 11th of September. It is the intention to have the competitions finished up in the morning, and then the young people can attend the Fair in the afternoon.

There will be two competitions, one for the girls and one for the boys, and in order to give the girls some preliminary training a lady from the Institutes Branch will spend a week in the county previous to the competition training the girls.

Girls' Competition.

Class 1—Judging of bread.
Class 2—Judging of tea biscuits.
Class 33—House dress.
Class 3—House dress.
Class 4—Good dressing.

Boys' Competition.

Class 1—Heavy horses.
Class 2—Beef cattle.
Class 3—Dairy cattle.
Class 4—Sheep.
Class 5—Swine.

Prizes in each class—1st $4.00, 2nd $3.00, 3rd $2.00, 4th $1.00.

For the boy and girl making the highest total score a free trip with expenses to the Royal Winter Fair in Toronto.

Have a Good Ram.

None of the domestic animals respond to skilful breeding and good care more readily than sheep. It is seldom that a man pays too much for a ram. If not a good judge of sheep, take a good sheepman with you and trust to his judgment, and don't be afraid to pay a good price. When through with the ram he can be more readily sold than a scrub, besides the increased value of two or three crops of lambs.

"There is no place like Home"

—and home comforts are few when travelling. But in Toronto, you can enjoy them all at the

Queen's Hotel
TORONTO
Opposite the New Union Station

There is a restful and home-like feeling the moment you enter its portals.

It is noted for comfort and refinement, combined with unexcelled cuisine.

American and European Plans.

MODERATE CHARGES

Write us for booklet and rates.

Henry Winnett, President

PROUD MAMA!

Lady, white Leghorn pullet of the H. A. Clark farm at Cherryland, Calif., is strutting proudly as the result of her recent achievement. An egg she laid was 8 1-2 inches in long circumference, 7 5-8 inches in short circumference and weighed 5 1-2 ounces. Just for contrast the same day an unknown chicken on the farm laid the smallest perfect egg, length 1 1-10 inches, width 21-30 inch and weight 82 grains. Photos show Lady and a comparison of the egg.

MR. R. DENNE HAS CHICKEN THIEF

Farmer Proved Too Cunning For This Night Marauder.

CAUGHT IN TRAP.

A wild looking, carnivorous creature with cold, searching eyes and sharp, powerful claws is to be seen caged in a box in the back shop of Mr. Roland Denne.

A farmer noticing him hovering about his chicken yard set a trap, which led to his capture.

Mr. Denne is in a state of conjecture to know what to do with this horned chicken owl. If it had been caught a few weeks ago it could have served an excellent purpose in providing the object of a nature study lesson in the Public Schools.

FEEDING BABY BEEF

The Following is the Correct Way to Feed Calves.

The following results of baby beef feeding trials, running 224 days, will be of interest:

1—Corn and cob meal proved superior grain for fattening baby beeves.

2—Purchase and use of linseed meal was profitable.

3—If silage is fed to baby beeves a protein concentrate should be included in the ration.

4—Addition of oats to the ration proved unprofitable.

5—The self-feeder may be used to advantage if a full feed of grain is to be fed. It says labor.

6—As a rule, it is most profitable to feed baby beeves until they are well finished before marketing them.

WHERE FARMERS PROFIT

In the States They Generally Lose on the Rate of Wheat and Oats.

Farmers generally made money on corn, cotton, and potatoes last year, and lost on wheat and oats, reports the United States Departmen of Agriculture.

According to those who reported, wheat on 7,852 farms cost $1.24 per bushel and sold for 99 cents.

Corn on 11,238 farms cost 68 cents a bushel and sold for 81 cents.

Oats on 8,481 farms cost 52 cents a bushel and sold for 49 cents.

Cotton on 407 farms with yields of between 101 and 140 pounds of lint per acre had an average cost of 22 cents a pound and sold for 30 cents a pound.

Potato growers in various parts of the country showed profits of from 1.42 to $86.23 an acre.

Farm Notes

BETHANY, July 16. — Hay in general is being cut in this vicinity, and according to reports will be a good average crop. Fall wheat is coming along nicely, and is headed out full, with rye about the same. Both will be an excellent crop. The spring crops are as yet pretty short, but with fair weather conditions will be all right. Peas are in bloom, and look good.

The raspberry yield will be good, according to present indications.

Other fruits and garden stuff are all good.

ECZEMA You are not experimenting when you use Dr. Chase's Ointment for Eczema and Skin Irritations. It relieves at once and gradually heals the skin. Sample box Dr. Chase's Ointment free if you mention this paper and send 2c. stamp for postage. 60c. a box, all dealers or Edmanson, Bates & Co. Limited, Toronto.

CROP REPORTS ARE BRIGHTER RESULT OF RAINS

Prospects of Drought Removed by Showers in All Parts of Country.

NEWS FROM WEST.

Ontario Crops Will be Equal to That of 1920.

The showers of the past ten days which were fairly general throughout Central and Western Canada have been the saving factor in a situation which was becoming increasingly serious. The late spring, followed by severe drought had begun to cause no little anxiety. The need for moisture in many parts of the West was urgent, and a continuation of the period of hot dry weather would have endangered the crops over a large area. As it is, some damage was done which cannot be undone. On the whole, a fair average crop is likely to be realized, but the yield, in all probability, will be smaller than that of last year.

The rainfall referred to above was general in nearly all parts of the West with the exception of British Columbia where dry weather still persists. In spite of this the crop outlook is average, and a very fair yield of hay has been cut. Pasturage on Vancouver Island and in the dry area of the mainland is very poor. The fruit crop is not above average; in fact, the yield of some of the smaller fruits is much below normal.

Throughout the Prairie Provinces, the outlook is much better than was the case a week ago. Alberta is probably the most favored. The southern area which so often suffers from lack of moisture has this year received the most abundant share, and the crops look unusually well. A report from Lethbridge states that the crops are better than for some years. Since Alberta produces more hard wheat than all of the United States, the favorable outlook is significant. The northern part of the province was somewhat retarded by cold dry weather, at least until a few days ago. Reports from the Peace River country indicate a quite favorable outlook. The crop of alfalfa especially in the southern area is the best for years and abundant fodder foetells expansion in the feeding industry. Practically the entire province of Saskatchewan was in bad need of rain. Here again the south fared better than the north. The recent rains were fairly general and the present outlook is very satisfactory. The south-western portion of Manitoba has received an abundant share of moisture and should produce a big crop. Wheat is in the shot blade and should be well headed out by the middle of the month. In the northern districts rain was badly needed until the situation was corrected by last week's showers. Apart from being ten days late the grain in Manitoba looks well. As is the case throughout the West the roots were well formed and penetrated deeply in the sub-soil. Owing to the cool dry weather the hay crops is rather poor in most sections. Taking the West as a whole, the wheat is short. Several districts report considerable damage from the cut-worms and other grubs, but theer has been no damage from hail or rust so far. Only a limited amount of harm has been caused by drought.

Ontario and Quebec.

Throughout Ontario and Quebec the crops are still about two weeks late, but are coming along quite satisfactorily. In Ontario the acreage of spring grains is smaller than last year, but the fall wheat is headed out and is making satisfactory progress. Timothy hay is an average crop while clover and alfalfa are above normal, and the grass pasturage is reported as excellent. The fruit crop is from fair to good, most fruits being average or better wth the exception of peaches which are below normal. In the province of Quebec abundant crops are forecast. Notwithstanding the early delay and the cool and backward growing weather, the yield will probably be as good as that of 1920. In that year the value of the crops was $445,0000,000, but prices of farm products were then exceedingly high. Taking into account the price decline this year's yield should easily exceed $200,000,000 in value. Cutworms and other insects have made their appearance in many sections south of Montreal and in the Eastern Townships. An unusually good pasturage is improving the volume of milk and butter and the livestock outlook is favorable.

In The Maritimes.

The Maritime Provinces also have suffered from lack of sufficient moisture. The hay crop in New Brunswick is light, but grass pasture is quite good and the stock is in satisfactory condtion; grain and root crops are somewhat below normal, but a large yield of potatoes is expected. Nova Scotia and Prince Edward Island have been blessed with sufficient moisture, and all crops are in fair condition.

Taking the country as a whole, it is probable, as suggested above, that the total yield of the grain crops will be somewhat below that of last year, but in consideration of the increase in the prices of practically all grains, it is probable that this year's net income will be greater than that of last year.

A CAVAN TOWNSHIP DAIRYMAN EXPLAINS HOW COWS WILL VARY TO A MILK TESTER

Mr. Harry Seymour Would Not Dispense With a Milk Dealer Because of a Low Butter Fat Test—The Milk Should Be Tested Over a Period of Several Days.

STOCK BREEDERS SHOULD LOOK FOR HIGH TEST

The following interesting article on the subject of milk tests will be of interest to the consumer as well as the producer. Mr. Harry Seymour, writer of the article, is a prominent dairy farmer in Cavan Township. His communication follows:

Springdale Farm, Cavan,
July 7th, 1924.

Editor, Peterboro Examiner.

Dear Sir,—I have read with interest the reports of the milk tests and other articles that have appeared in The Examiner about the tests of milk. I don't doubt you might get two or three different tests from samples taken from a milk vendor's wagon, and each test would be a correct test. I certainly would not turn a milkman off for one or two tests if his services were satisfactory. There are a number of reasons why you could get different tests from the one wagon; the only way to avoid having a variation in tests would be to have the daily output in a large container thoroughly mixed before bottling. I have seen cows under official test vary a great deal. In one instance a cow took a raise from 5.4 to 7.4, then back again to 4.8 inside of twenty-four hours, without any apparent cause whatever. She was fed the same feed by the same feeder, milked regularly, and water before her all the time. The test is a thing no one can control. I believe it can be helped, but to raise the cow that tests 3 per cent. to average 4 per cent., it can't be done. Here I believe is where a number of breeders have made a sad mistake. They have chosen sons of cows for herd sires, whose dams were heavy milkers but low in butter-fat, with the result they have a herd of low-testing cows to-day. The breeder who chooses sons of high-testing cows whose sire is from high-testing cows is bound to win. No one can expect high-testing cows from low-testing ancestors. I tested a cow that averaged 4.8 per cent. for thirty days; at the same time a grand-daughter (through a son) that tested 4.9 per cent. for thirty days; since then two grand-daughters of this old cow have made the two largest ten-month butter records in the world, and I heard a man say he never knew a low-testing daughter from that sire. And again I have known sons of heavy milking, low-testing cows whose daughters tested about the some percentage as his dam.

I am enclosing a form that shows a seven-day record of "Dolly Hengerveld Korndyke," No. 27048. This record was made as a two-year-old. She was milked four times a day at intervals of six hours (nearly all cows on official test are milked every six hours). A sample of each milking was taken and tested with a Babcock tester. We then find the amount of fat in each milking. The scales used in weighing milk weigh to 1-10th of a pound, which makes it easy in figuring up a week's or a month's milk. We find the total amount of milk and fat in each day. You will note how there is a variation in each milking and in the test, but on a day's milking and average for seven days it varies somewhat but not a great deal.

I have tested in some of the best herds in Ontario, among them being the Hon. A. C. Hardy's herd at Brockville, and among those tested was that famous world's champion cow, "May Echo Sylvia," the only cow in the world to produce over one thousand pounds of milk in a week, and over four thousand in thirty days. She holds all world's records from one to one hundred days. Her seven-day record for butter is 41.05 lbs.

The present herd sire was born the time I was testing there. I made a number of splendid records on some of his young cows; two junior three-year-olds that made over 20 lbs. in seven days, and others.

Hoping this will be of interest to you, I remain, yours truly,
HARRY I. SEYMOUR.

5 A.M			11 A.M.			5 P.M.			11 P.M.			TOTAL	
Lbs. Milk	P.C Fat	Lbs. Fat	Lbs. Milk	P.C. Fat	Lbs. Fat	Lbs. Milk	P.C. Fat	Lbs. Fat	Lbs. Milk	P.C. Fat	Lbs Fat	Lbs. Milk	Lbs. Fat
13.	5.1	.663	12.	5.3	.636	*12.9	4.7	.606	12.8	5.	.640	50.7	2.545
13.1	5.1	.668	12.2	5.	.610	*12.	4.7	.564	12.7	5.1	.648	50.0	2.490
12.3	5.	.615	11.7	5.5	.643	11.9	4.7	.559	13.	4.9	.637	48.9	2.454
12.5	4.3	.535	12.7	4.5	.571	12.8	4.7	.602	12.2	5.1	.622	50.2	2.320
12.5	5.1	.637	12.1	5.	.606	12.3	4.9	.603	13.	4.6	.598	49.9	2.443
12.3	5.	.615	11.9	5.7	.678	12.	4.6	.552	13.5	4.9	.661	49.7	2.506
13.6	4.7	.639	13.4	4.7	.630	12.6	4.7	.592	13.2	4.8	.634	52.8	2.495
											Totals	352.2	17.253

A re-test was conducted by Mr. Somerville, manager of the B.L.K. Works, Brockville, from the 5 p.m. milking till the following day at the 11 a.m. milking. Note the stars.

This heifer had an average test of 4.9 for 30 days.

The two largest ten month butter cows in the world are both half-sisters to this heifer.

HAIR SNAKE FOUND A HELP TO FARMER

You May Get One in Your Cabbage Some Day, But Cooking Will Kill It.

The long dreaded "hair snake" superstitiously believed to be animated horse hairs, has turned out to be a friend of the farmer.

Professor R. H. Pettit, of the entomological department of the Michigan Agricultural College, finally revcals this thin, hair-like reptile in its true ligt.

Found in cabbages, in water troughs, and pools, these minute creatures are really parasites from the bodies of of grasshoppers, crickets and other insects that infest the fields, says Pettit.

"The young gain access to the bodies of grasshoppers or crickets early in their careers. When a grasshopper is about to die from the drain put upon its strength by the parasite the latter crawls out.

"Some fall into the cabbages, on which the hoppers happen to be feeding when their strength fails. Such hair-snakes settle down into the cabbage head, finding a moist place, wherein tey manage to live for some time."

If the cabbage is well cooked there should be no fear of hair-snakes in it.

CORN CULTIVATION

Corn should be cultivated only deep enough to kill weeds. Cultivating deeper cut off many corn roots growing near the suface.

CHASE OUT ANTS

From pantries, cupboards, refrigerators etc., by using

Parke's ANTS' DEATH

Just sprinkle it around. No danger to use, as it is non-poisonous.

BOND'S DRUG STORE
Cor. George and Hunter Sts.

TAPE WORMS ARE FOUND IN HORSES

How to Deal With Those Pests by Dosing the Animals.

Horses are frequently seen that give little response to liberal feeding and care, continuing unthrifty due to the presence of intestinal parasites, a point often overlooked in the care of animals.

Variable appetite, unthrifty and poor condition, indigestion with periodic attacks of colic, are the common indications of the presence of cestodes, or tape worm. Two species of tape worm infest the intestines of the horse; one, the Tenia Plicata, ranges from six inches to thirty inches in length; the other, Tenia Perfoliata, is from one to two inches long. Both have comparatively large, four-sided heads in which are fashioned four round cup-shaped suckers. Their bodies consist of a number of overlapping segments. The tape worm segment, or joint, is a complete reproductive organization. When ripe, detached and expelled with the contents of the bowels it can be described as a small rectangular body containing eggs. After breaking away the eggs may be drifted or carried from place to place by various agents. Many perish, but a few are able to continue the species by being taken up in food or water by other animals' in the intestines of which they go through their life cycle and provide for the carrying on of the next generation.

Preventive Measures Suggested

Preventive measures consist in providing clean fodder and water; the avoidance of low, damp pasture land and ponds contaminated by the droppings of horses. If tape worm is suspected and no qualified veterinary is available to administer treatment, the following dosage can be given: creolin, one-half ounce; oil of turpentine, one and a half ounces; and raw linseed oil, one pint—to be given at one dose as a drench, on an empty stomach. The treatment may be repeated at intervals of several days, if necessary. Clean fodder and clean drinking water are highly important in keeping live stock healthy and free from intestinal parasites. Drinking from filthy, shallow pools or ponds in which hogs wallow and cattle and horses wade is responsible for considerable trouble, and this trouble does not usually show up until late winter or early spring. A cement water trough well supplied with clean cold water, is the best insurance agains' tape worm in horses.

EXPERTS FIND A WAY TO RID DISEASE BEES

Beekeepers Dream of Removing Disease Hazard May Be Realized.

FOUND A CURE.

Infected Combs Can Be Made Sterile After Treatment.

ST. PAUL, Minn., July 16.—The beekeeper's long cherished dream of removing the greatest hazard in honey production, foul brood, may soon be realized.

Dr. J. C. Hutzelman's method of treating hives with an alchol-formalin solution is being developed further by Professor Francis Jager, chief of the division of beekeeping of the Minnesota College of Agriculture, here, and J. W. Thompson, instructor in beekeeping.

By sterilizing foul brood combs with a solution composed of 80 per cent grain alcohol and 20 per cent formalin of varying grades, the experimenters have been able to return the infected combs as good as new.

"The big drawback in using the alcohol-formalin solution, however," says Thompson, "is that the price is prohibitive for the ordinary beekeeper."

Cheaper Method

The bee division of the experiment station, therefore, is experimenting with various proportions of alcohol and formalin in order to find one within the price reach of the average beekeeper's pocketbook and without necessitating the red tape now required in getting grain alcohol.

Disinfectants dissolved in water, Dr. Hutzelman found, could not penetrate the brood nest because it is more or less filled with honey and covered with propolis. Even after the honey is removed by extraction, the brood nest, consisting of beeswax, pollen, dead larva and wood parts covered with propolis, cannot be disinfected with such solutions.

Formaldehyde gas also is valueless, Hutzelman found.

A Sure Cure

Both laboratory and field tests of his formalin-alcohol treatment of foul brood have been found practicable. Comb infested with foul brood, it has been found, can be made sterile after being immersed in the solution for 48 hours, and they can then be given back to the bees without fear of recurrence of the disease.

To administer the treatment, the disease hives are segregated from the rest, the queens are removed and the bees packaged and stored in dark, well ventilated cellars for 48 hours, after which they are returned to the hives.

The first step in the sterilization process is to uncap the honey combs and extract the honey. Remove the wax cappings so that the solution can sterilize the interior of the cell.

Honey from these combs may be boiled and stored away for future use as bee food during the heavy breeding period in spring.

The cleansing.

After the honey has been extracted the combs must be immersed in water for two hours. The combs are then again run through the extractor.

The purpose of the washings is to remove all honey because it makes the combs sticky, thus interfering with the sterilizing action of the disinfectant. Combs thus treated are ready for the sterilization process.

The combs are placed in large tanks and weighted down to prevent them from floating around. The tanks are filled with the formalin-alcohol solution, covering the combs, and let stand for 48 hours.

After two days the liquid is drawn off, the combs are placed in extractors to remove as much as possible of the liquid, and after a week of airing the combs may be returned to the bees.

TURKEY RAISING

United States Encourages the Raising of the Noble Bird.

The decline of turkey-raising in this country has aroused the United States Government to an effort toward reviving this enterprise.

The Department of Agriculture has issued a new bulletin on the subject, in which farmers are shown how to make turkey-raising profitable. The causes for the decline, the authorities say, have been:

1—More work in rearing young turkeys than other classes of poultry.

2—Prevalence of blackhead.

3—Need of wide ranging areas.

4—No help or advice from investigators.

But it is said turkey-raising is profitable, particularly where conditions are good and proper management is undertaken.

The Department bulletin tells how this can be accomplished.

HAY STANDARDIZED

Federal grades for hay have been established by the U.S. Department of Agriculture after years of research work in which all kinds of hay in this country were analyzed. An inspection service is also formed in connection with the standardization.

A BEE EXPERT

DR. J. C. HUTZELMAN

DEALING WITH BROKEN WINDS

Heaves, and Its Symptoms, and the Best Treatment Suggested—

A CAREFUL DIET.

The term Heaves or Broken-Wind, is applied to a condition affecting horses which is manifested by shortness of breath due to the air cells of the lungs becoming over-distended. It is caused in many cases by feeding horses dusty hay, particularly timothy and clover hay. Allowing horses to drink an excessive amount of water after feeding, and just before going to work, and also overloading the stomach with bulky food, always predisposes to the development of heaves, hence the condition is met with most frequently in horses which are greedy feeders. Over exertion when the stomach is full is always liable to produce heaves.

Symptoms.

Horses which are affected with heaves usually keep the nostrils dilated or wide open, and have a hurried, wheezing breathing, accompanied by a double lifting or pumping of the flanks which becomes intensified and more noticeable by exertion. The peculiar heaving of the flanks causes a ridge to appear along the lower end of the ribs, which is known as the "heave" line. Another symptom is the presence of a chronic cough, which is more pronounced after feeding or drinking. Broken-winded horses keep the anus relaxed and pass much flatus, or wind, at times.

Treatment.

The essential feature in the treatment of heaves is to alleviate the condition by careful dieting. By reducing the amount of hay or roughage, and feeding chiefly on grain and mashes and regulating the supply of water to the minimum, many badly broken-winded horses may be enabled to do ordinary work. Dusty hay of any kind should not be fed to broken-winded horses, as it will aggravate the symptoms, and to obviate such tendencies the hay should be dampened. The bowels should be kept regulated by feeding bran mashes, to which may be added a handful of glauber salts, or flax seed meal. Heaves is usually benefitted also by giving from one to two tablespoons of Fowler's solution of Arsenic in the food, or drinking water each morning and evening for a period of two weeks from time to time. In many cases broken-winded horses become more serviceable when moved from a damp muggy climate to a dry one.

SPARE THE BIRDS

They Understand Kindness And Are Very Grateful.

From city and farm we hear the call: Spare the birds, they are saving our fruits, flowers, gardens and grains from the insects that would take them. God first taught the fatherhood of God, then the brotherhood of man, then the protective cares of the beautiful and useful creatures about us.

We talk about the "dumb animals," the Thrift Magazine continues. "True they cannot speak to us in our language, but they are not so dumb. All animals and birds we come in contact with sense in us at once a friend or foe, and each in his own way quickly shows his appreciation of our kindness, and in a language we cannot misunderstand tell us they love us and want to be friends. Happy is the boy or girl that grows up loving and loved by these would-be pals of fur and feathers.

THE BEST WAY CHURN BUTTER FOR HOME USE

Keep the Cream Cans Clean and Use Good Crocks.

LINE WITH PAPER.

Pasteurized Cream Butter Will Keep Better Than Raw Cream.

We have all heard the expression "The best is none too good." This applies especially to butter for storing. So says Miss Belle Millar of the Ontario Agricultural College. It is necessary to put away the very best, as no butter improves in storage.

The can in which the cream is collected should be clean and free from rust.

The cream should be good flavored and should be churned sweet, or with very little souring. A cream with high acidity will not make a long-keeping butter.

As pasteurized, cream butter will keep very much better than raw cream butter, it would pay to go to the extra trouble of pasteurizing the cream when the butter is going to be held for some time.

How to Pasteurize.

To pasteruize, place the can of cream in a larger vessel containing hot water. Stir the cream gently until the temperature comes up to 170° F. Hold it at that temperature for at least ten minutes, then cool it quickly to a low temperature. Hold it cold for a few hours before churning it.

Churn at a temperature low enough to bring the butter in nice firm granules. Avoid overchurning. Wash the butter twice and salt in the usual way. Work the butter a little to mix in the salt, then let it stand in a suitable place for a few hours before finishing the working.

Have the butter of such firmness that it will stand sufficient working so that the salt will be evenly distributed, and that it will be close in body and not show water pockets.

The Best Storing Packages.

As butter keeps best in large packages, crocks, tubs and boxes are used. The crocks should be in good condition, free from breaks in the glazing, and should be well scalded before using. Tubs and boxes should be coated with paraffine wax and lined with heavy parchment paper.

Put the butter in in small pieces, pack solidly, using a butter packer or a wooden potato masher. Pack each piece by working from the centre outward. Pound well around the edges and in the corners so as to avoid having holes.

When the box is filled, level off the top and fold the ends of the paper over. If a tub or crock is used place a circle of parchment paper on top.

Make a paste by moistening some salt with a little cold water, and spread an even layer over the top of the package, then fasten down the lid.

Further Packing and Storing Hints.

If using crocks it will be necessary to cover the lid with two or three ply of clean wrapping paper and tie it securely.

Butter to keep must be protected from air, light and heat, so after the packages have been made secure they must be placed in a clean, cool, dark place. The temperature should be low and even. Butter made in September is not subjected to heat like the June butter. Those who make butter in June for holding and have not a good place for keeping it would find it to their advantage to place it in a cold storage if there is one in the vicinity. The saving in quality would more than pay the storage fees.

Corn Doing Well

LAKEFIELD, July 16. — The hay cutting is in full swing, and on the whole the crop is fairly good, though in many places the hay has been thin.

The fragrance of the new mown hay adds pleasure to driving in the country just now.

The grain is ripening quickly with the hot sun, and the past week has made a great difference.

Corn, though still rather small, owing to the late season, is doing fairly well, and the root crops, if it is an open fall, will be at least up to the average.

The showery, warm weather has saved both field and garden crops.

SCISSORS FOR VEGETABLES

Keep a pair of shears in your kitchen that is used only for such things as cutting lettuce, parsley, peppers and other salad ingredients.

O'Keefe's
DRY GINGER ALE
The Only Ginger Ale Made With the Famous York Springs Water
Sold at all Clubs Hotels and Restaurants and by Grocers and Druggists

J. M. BROOKS & CO
Distributor for Peterboro.

YALE OARSMEN ARE FAVORITES

Eights Crew Established Record For Course of 2,000 Metres.

BRITISH LOOK STONG.

ARGENTEUIL, France, July 16. —(Canadian Press).—Wearing the United States shield in competition for the first time, Yale's great 'varsity crew yesterday maintained its unbroken string of triumphs by racing to a decisive victory in the trials of the eight-oared Olympic rowing competition, thereby establishing itself as the favorite to capture the Olympic championships next Thursday.

The Yale oarsmen rowed away from the strong Toronto University eight representing Canada, winning by three and one-half lengths, and by a five-length margin over the third contender, Holland.

Yale's time of 5 minutes, 51 seconds, establishing a record for the course of 2,000 metres or approximately 1 1-4 miles, was 13 seconds faster than the performance of the Thames crew, representing Great Britain, which won the first heat, and 15 seconds better than the mark of the Italian crew which defeated Australia and Spain in the third heat.

On form yesterday, the British eight loomed up as the most formidable Yale rival.

The second heat which Great Britain won in a clean-cut fashion witnessed a bitter battle for second place, which ended with the disqualification of France after the latter had led Belgium and Argentina over the finish line by a narrow margin.

The South Americans, who finished last after holding second place three-quarters of the distance, protested that the French crew had not kept to the right lane and had caused interference, and the claim was upheld.

After a lengthy conference, the official jury decided to give Argentina and Belgium a chance to qualify for the finals by allowing them to participate today in the finals over the second-place crews. Thus these two shells with Canada and Australia will row to determine which will be the fourth finalist with the United States, Great Britain and Italy.

ATHLETES RECEIVED.

Delegates of All Nations Met President Doumerge.

PARIS, July 16 (Canadian Press). —President Doumergue yesterday received delegations of athletes from all the nations participating in the Olympic Games.

The athletes marched past the President in the gardens of the Elysee Palace.

Each delegation was presented to the President by Count Clary, president of the French Olympic Games Committee, and Baron Pirre De Coubertin, president of the International Olympic Committee.

M. Doumergue presented the athletes with autographed photographs.

PENTATHLON SCORE.

PARIS, July 16 (Canadan Press). —With three out of five events making up the modern pentathlon completed yesterday, Lindmann, of Sweden, was leading with a score of 13 points.

The events completed yesterday were the swimming, fencing, and shooting competitions.

WIN FOR BETHANY.

Defeated Nestleton's Team Monday by the Score of 18-5.

CAVAN, July 15.—Bethany defeated Nestleton at Nestleton in a very uneven game of ball last evening. The score was 18-5. B. Ryley pitched for the visitors and Philips was on the rubber for Nestleton. This is the last East Durham league game for 1924 as Pontypool has given their remaining game to Bethany. As the O.B.A.A. play-offs do not commence until August the young lads around Bethany have been talking of organizing a junior team and inviting the Curlers out from Peterboro for a game.

LEAGUE STANDING.

INTERNATIONAL.

	Won.	Lost.	P.C.
Baltimore	56	26	.683
Toronto	52	35	.598
Newark	47	36	.566
Rochester	47	41	.534
Buffalo	39	44	.470
Syracuse	35	48	.422
Reading	33	47	.413
Jersey City	26	58	.310

AMERICAN LEAGUE.

	Won.	Lost.	P.C.
New York	48	35	.578
Washington	47	36	.566
Detroit	45	38	.542
Chicago	41	39	.513
St. Louis	39	42	.481
Cleveland	38	44	.463
Boston	38	44	.463
Philadelphia	32	50	.390

NATIONAL LEAGUE.

	Won.	Lost.	P.C.
New York	54	26	.675
Chicago	44	35	.557
Pittsburgh	42	36	.538
Brooklyn	42	38	.525
Cincinnati	42	42	.500
Boston	34	45	.430
Philadelphia	31	48	.392
St. Louis	30	49	.380

CUBS LOSE ALEXANDER:

Broken Wrist May Keep Him Out All Season.

CHICAGO, July 15. — Grover Cleveland Alexander veteran pitching ace of the Chicago Cubs, suffering from a broken wrist, will not pitch for at least a month and probably not at all this season. Two X-ray pictures disclosed the extent of the injury he suffered in Pittsburgh. He has won nine of twelve games thus far this season. His injury is the first serious accident to the club this year and is believed to have crippled the Cubs as a pennant contender.

Pitcher Guy Bush, released to Wichita Falls, Texas, has been recalled.

ORIOLES DROP 1ST TO TORONTO

Leafs Scored Three in First Inning on Four Hits.

IMPORTANT SERIES.

TORONTO, July 15.—Jess Doyle kept Baltimore's eight hits well scattered and the Leafs won the first game of the series here ao-day 6 to 1. Four hits including a homer by Gilhooley gave the home team three runs of Thomas in the first inning O'Rourke's double, Kelly's triple and George Maisel's long fly accounted for a pair of runs of Ogden in the third inning. On slow doubled and raced home when Fritz Maisel allowed Joe Boley's throw to roll into the Toronto dugout. The score:

Baltimore.... ..000 100 000—1 8 1
Toronto .... ..302 000 01x—6 10 0

Thomas, Ogden, and Cobb; Doyle and Stanage.

Split Double Bill

ROCHESTER, July 15.—The Jersey City Skeeters opened a long series with the Tribe here to-day, taking the first game, 8 to 1, and losing the second, 4 to 3, in seven innings when the Tribe notched two runs in the seventh frame. Munn obtained three hits in the second game for the only real feature of a drab afternoon's sport. Scores:

1st game
Jersey City ....000 033 200—8 8 4
Rochester .. .. 000 000 001—1 8 2
Frank and Freitag; Moore and Lake.
2nd game
Jersey City .....192 000 0—3 7 1
Rochester .... ..002 000 2—4 10 3
Zellars, Hanson and Freitag, Sheridan; Beall and Munn.

Too Many Passes

BUFFALO, July 15.—Buffalo won from Reading to-day, 9 to 4, in the first of their five-day series. Martin held his own with Proffitt until the fifth, when Martin's generosity in passes, coupled with the errors of Haley and Brown, placed the Bisons in a commanding lead. Anderson increased the Herds' string of tallies with a homer in the sixth. Kingdon hit a four-bagger in the seventh, Brown slamming out a circuit clout in the eighth. Score:

Reading .... .001 010 110—4 10 5
Buffalo.. ....010 133 10x—9 9 0
Martin and Haley; Proffitt and McAvoy.

Lead was Whittled

SYRACUSE, July 15.—After establishing an eight-run score while holding the Stars scoreless, Newark had to fight to maintain its lead, but managed to win out, 9 to 7. Three home runs on the Bear side of the ledger, two of them with men on, aided greatly in the visitors' total credits. The stars could not find Goeckel for seven innings, but went after him in the eighth to knock him out of the box. Score:

Newark..... 030 032 010—9 12 1
Syracuse .....000 000 430—7 11 2
Goeckel, Brown and Devine; Freeman, Ward, Pierrotti and Mitze.

JOE TINKER MUSES.

Finds Fifteen of Old Cubs Team Still Living.

NEW YORK, July 16.—Joe Tinker, once the greatest of all shortstops, but now grown so thick through the middle that he'd have to fall down to field a ground ball, was standing in the sun by the hand-carved gray motor wagon with plumes on it which was to carry Pat Moran through the streets of Orlando, Fla., to the railroad station for the trip back to Fitchburg, Mass.

Joe, who has taken a root in the soil of Orlando, had just been in to have his last look at the man who had played with him as one of the old Cubs.

"Well," Tinker said, as he teetered on the curb, "the old Cubs have lived pretty long. Poor old Pat in there is only the third to go, and it is eighteen years since we were the champions for the first time. Pat and Henry Steinfeldt and King Cole, the pitcher.

"The rest of us are still on earth. Jack Pfeister is in Lexington, Ky.; Mordecai Brown is at Lawrenceville, Ill.; Johnny Kling is in Kansas City; Artie Hoffman, Jimmy Slagle and Jimmy Archer are in Chicago; Jimmy Sheckard is in Columbia, Pa., and Ed. Ruelbach is somewhere in Pennsylvania in the steel business; Heinie Zimmerman is in New York; Orville Overall is in Visalia, Calif.; Frank Schulte is in Colorado, and I'm here in Orlando.

"There are only three of us left in baseball that I know of—Johnny Evers and Frank Chance with the White Sox, and Carl Lundgren, who is coaching the pitchers at the University of Illinois. Fifteen of us still here after eighteen years."

IVORY HANDLES.

Avoid putting ivory handled knives in hot water, as this will turn them yellow.

QUAKERS BLANK EXAMINER TEAM

Snappy Game for Five Innings When the Newspaper Men "Pied" the Game.

SCORE WAS 7 TO 0

The Quaker Oats got away to a flying start in the second half of the Mercantile League when they whitewashed the Examiner 7 to 0 at Riverside Park last evening. It was a great game up till the fifth inning when the newspaper crew blew up letting in six runs.

Johnny Marchen was Manager Dugan's choice for the pitching duty and he worked well. He held the Quakers to seven hits but a couple of walks and three erorrs gave the Quakers six runs. The best heaver in the league could not have won for the Examiner last night, for they failed to spot their pitcher one.

"Lefty" Turner was Manager Sullivan's choice on the rubber. Turner came through with a nice performance. He held the Examiner to five hits and refused to allow them a run. He had perfect control, issuing no passes. Howard Kirn did the catching for the Quakers and his fine judgment of the batters was a great aid to Turner.

Clancy in left field for the Quakers and Butcher at short were the outstanding performers for the winners, while Elliott in left and Taylor on first for the Examiner were the best.

The umpiring was of the very best last night, Harry Cobb calling them behind the bat and Harry Cressman looking after the bases.

The Examiner made a bid to score in the first but a fast double play cut them off. Dugan first man up led off with a single but Taylor hit into a double play, Butcher to Vincent to Ash. Franks fanned to end the inning.

In the second another hit was wasted. Elliott led off with a single but Scates forced him at second. Clarke sacrificed Scates to second but Collins grounded weakly to Turner.

The fourth was the only other inning that the Examiner came close to scoring. Franks led off with a triple, a tremendous smash to deep centre. He was stranded there for Elliott grounded out to Turner and Scates and Clarke fanned.

The Quakers scored the first run of the game in the fourth when Turner singled and went to second on passed ball and stole third. He scored when Ash singled to centre.

In the fifth the Quakers scored six. Butcher first man up walked. Turner was safe on Franks' error. Kearns singled to centre scoring Butcher, Turner pulling up at second. Ash hit to Dugan who tagged Turner coming in to third. Kirn walked filling the bases. Ralph hit a high one to Elliott who misjudged the drive, Kearns and Ash scoring. and Kirn also registered when Marchen intercepted Elliott's throw and threw to Scates who let the ball get away. Graham was safe on Franks' error and stole second. Vincent fanned. Clancy hit to right for a single, Ralph and Graham scoring. Butcher fanned to end the inning.

The teams lined up as follows:

Quakers—Butcher, ss; Turner, p; eKarns, cf; Ash, 1b; Kirn, c; Ralph, 3b; Graham, rf; Vincent, 2b; Clancy, lf.

Examiner—Dugan 3b; Taylor, 1b; Franks, 2b; Elliott, lf; Scates, ss; Clark, cf; Collins, c; Holyman, rf; Marchen, p.

Score by innings:

Examiner .... 0000000—0 5 3
Quakers ..... 000160x—7 7 3

Umpires— Cobb at the plate; Cressman on the bases.

STADIUM FOR VERDUN.

Modern Athletic Field in Noted City of World War.

Verdun, noted city in the World War, is to include a modern athletic field and stadium. It will be located close to the main gate of the city. The central field will be used for Rugby and soccer football, while a large running track will surround the field. The track will be modelled after the one in Colombes Stadium, where the Olympic track and field events are being conducted. A clubhouse will include a gymnasium and perhaps a basketball court.

RUGBY SCHEDULE.

Dates For International Games Beginning New Year's Day.

LONDON, July 16. — (Canadian Press Cable) —The following international rugby fixtures have been set by the Rugby Union for the season 1924-25.

January
24—Scotland vs France at Edinburgh.
29—England vs Wales at Twickenham.

February
7—Wales vs Scotland at Swansea.
14—England vs Ireland at Twickenham.
28—Wales vs France at Cardiff and Ireland vs Scotland in Ireland.

March
14—Ireland vs Wales in Ireland.
21—Scotland vs England at Edinburgh.

April
13—France vs England at Paris.

In addition to the foregoing there will be a game between the French Army and the British Army at Twickenham March 28 while several inter-country games will be played by the New Zealand All Blacks who are undertaking a tour of the United Kingdom next season. The latter, however, will not play any teams of the Scottish Union.

KEEN WAS WILD AND GIANTS HIT

Cubs Had Chance in Last Game of Series.

TWO HORNSBY HOMERS

CHICAGO, July 15. — Hard hitting and the wildness of Keen in the seventh inning, gave the New York Giants the final game today with Chicago, 9 to 4. Nehf relieving Dean in the fifth, held the Cubs safe excepting for a homer by Hartnett in the seventh. Kelly and Dean also contributed homers. The score:

New York .. ..001012500—9 10 1
Chicago .. ..000030100—4 7 1
Dean, Nehf and SSnyder; Kaufmann, Wheeler and Hartnett.

Dodgers Beat Cards.

ST. LOUIS, July 15. — The Brooklyn Robins hammered Sothoron and Bell from the start and the visitors defeated the Cardinals to-day 7 to 4, in the final game of the series.

Hornsby, Cardinal second baseman, increased his season's home run string to eleven by slugging out circuit drives in the sixth and the eighth innings. No one was on either time. Score:

Broklyn .. ..520003000—7 11 0
St. Louis .. ..000002011—4 10 0
Roberts, Doak and Deberry; Sothoron, Bell, Sherdel and Gonzales, Vick.

Braves Blanked.

CINCINNATI, July 15. — Cincinnati made it two out of three from Boston by shutting out the Braves for the second consecutive time, and winning the last game of the series to-day 7 to 0. Lucas was knocked out of the box in the fifth inning and Cooney also was hit freely. The score:

Boston ....000000000—0 7 3
Cincinnati ....0130111^0x—7 13 0
Lucas, Cooney, North and Gibson; Mays and Hargrave.

Three for Pirates.

PITTSBURGH, July 15. — Pittsburgh made it three out of four in winning the final game of the series from Philadelphia to-day 3 to 1. Earl Smith, obtained this week from the Boston Nationals, made his first apeparance behind a bat in a Pirate uniform. The score:

Philadelphia .. .. .. 000130000—1 6 0
Pittsburgh .. .. .20100000x—3 9 0
Glazner, Betts and Wilson; Meadows and Smith.

MATHEWSON'S ARM HURT.

SARANAC LAKE, N.Y., July 16. —Christy Mathewson, President of the Boston Braves, is nursing a badly wrenched arm. While driving in his automobile Sunday he was in collision with a car driven by George Watson of Lake Placid on the highway between Lake Placid and this village.

ST. LOUIS LOST ARGUMENT TOO

New York Game Delayed Fifteen Minutes— Billy Evans Overruled.

SENATORS' FOURTH.

NEW YORK, July 15. — The New York Yankees made it 4 out of 5 from St. Louis here to day, winning the last game of the series by a score of 5 to 4. The game was held up for 15 minutes in the eighth inning by a protracted argument. With Dugan on third, Ruth on first and none out, Meusel hit a low liner to left, which Bennett scooped in on a low bound. Dugan scored and Ruth reached third. The St. Louis club claimed that Bennett caught the ball and Ruth was doubled off first. This claim was sustained by Evans who ruled both Meusel and Ruth out. New York then took the protest back to Owens, the base umpire, who stuck to his original decision that the ball had not been caught, and Meusel and Ruth were returned to the bases. St. Louis refused to take the field for seven more minutes. The score:

St. Louis .. ..110000200—4 10 0
New York .. ..01010003x—5 9 1
Shocker, Bayne and Severeid; Hoyt, Mamaux, Gaston and Schang.

Victory for Johnston.

WASHINGTON, July 15. — Walter Johnston held Cleveland to five hits to-day and Washington scored its fourth straight win of the five game series 4 to 2. The score:

Cleveland ....000001010—2 5 1
Washington .... ..20000200x—4 8 1
Coveleskie and Myatt; Johnson and Ruel.

Cleaned up Series.

BOSTON, July 15. — Chicago cleaned up the three game series with Boston by winning to-day 8 to 6. Fuhr was hit hard and so was Leverette but the fierce hitting of Mostil and Eddie Collins helped to make up the winning margin for the visitors. Score:

Chicago .. ..004010201—8 12 4
Boston .. ..100003200—6 10 1
Leverette, LLyons and Grabowski; Fuhr, Murray, Fullerton and Heving.

Cobb's Double Play.

PHILADELPHIA, July 15. — Detroit came from behind and beat Philadelphia to-day 11 to 9 in a hard-hitting contest. Seven pitchers were used. In the third inning the Athletics had seven straight hits off Collins and Holloway. In the ninth Cobb made an unassisted double play to end the game. Score:

Detroit ....004041020—11 15 0
Philadelphia .. .. ..005400000— 9 14 2
Collins, Holloway, Dauss and Bassler; Burns, Meeker, Harris, Rommel and Perkins.

The best Tobacco for the pipe

Ogden's CUT PLUG

OGDEN'S LIVERPOOL

WORLD'S CHAMPION SWIMMER ONLY 18

Andrew Charlton, of Australia, Broke Long List of Records.

PARIS, July 16.— Andrew Charlton the Australian swimming star, won a signal victory in the final of the 1,500-metre swim, free of style, in the Olympic competition Tuesday, leaving a row of world's records in his wake and scoring heavily over his Scandinavian rival, Arne Borg, of Sweden.

His time, 20 minutes 6 3-5 seconds, set a new world's mark for the whole distance, bettering by a wide margin the sensational new marks establisned by himself and Borg in the first day of the swimming competition Sunday. On Sunday Charlton's time was 21 minutes 20 2-5 seconds.

Charlton simply toyed with Borg, the Swedish porpoise, to-day. The Australian, who was behind at one hundred metres, raced to the front in the second hundred, and was never afterwards headed. Charlton swam with a plan over-arm stroke, scarcely using his legs as a propelling force, and gradually pulled away from the Swede, who appeared tired from his exertions in the preliminary heats.

Tremendously Strong

Charlton swimming in easy style clipped one minute 53 2-5 seconds from the former Olympic record held by Hodgson of Canada, and one minute 4 4-5 seconds from the world record established by Arne Borg Sunday after Charlton himself had broken the previous mark that day. Charlton gave an impression of tremendous strength, breaking the world's record for 400 metres with a mark of five minutes 10 2-5 seconds and ploughing through the water like a runaway torpedo boat for another world's record at the 1,000-metre mark, negotiating the distance in 13 minutes 19 2-5 seconds.

The powerfully built 18-year-old boy then had the race at his mercy with a lead of 50 yards on Borg and he simply swam along in his own inimitable easy style, paying not the slightest attention to his competitors. He might have brought the record to 20 minutes had he had competition. Eke Borg, Arne's twin brother, proved that he is slower than his twin and the officials ruled that he could not start in the final because he only made the distance in 21 minutes 59 2-5 seconds in the semi-finals yesterday, although this was inside the former Olympic record.

Wasn't Trying Very Hard

Charlton, when asked if he had set out to break the world's record, replied in his bland juvenile way: "No, I simply went."

The United States finished one, two, three in the final of the 400-metre event, but unexpected order of the finish was reversed, as Miss Norelius, who was looked upon as a likely third, caught the judge's eye first, with Miss Helen Wainwright second and Miss Gertrude Ederle third. The experts watching the finish had called it in this order: Miss Ederle, Miss Wainwright, Miss Norelius. The official timers showed the three Americans finishing in split seconds apart.

Ten men qualified for the semi-finals in the 200-metre event, breast stroke. They were: Robert D. Skelton, United States; W. T. Kirshbaum, Hawaii; Henning and Linders Sweden; Fling and New of Great Britain; Decomba of Belgium; Piovaty, Czecho-Slovakia; Hollosy, Hungary and Wyss, Switzerland.

Chapman of Canada, owing to a disagreement between the Canadian Swimming Federation and the Canadian Olympic Committee, did not start.

...400-metre swim, free style, for women, finals—Miss Martha Norelius, W.S.A.; New York, first; Miss Helen Wainwright W.S.A. New York, second; Miss Gertrude Ederle, W.S.A. New York third; Miss D. A. Molesworth, Great Britain, fourth. Time, 6 minutes 2 1-5 seconds.

Miss S. Hand of New Zealand, quit after going 300 metres.

Plain high diving, finals—Eve, Australia, first; Janson, Sweden, second; Clark, Great Britain third; Ben Thrash, United States, fourth; Vincent, France, fifth; Pete Despjardines United States, sixth.

SAVING WAX.

Utilize the short ends of paraffin candles by whittling over a floor that is to be waxed.

FOUR FINE GOALS BY A. MITCHELL GOT TWO POINTS

An Excellent Brand of Soccer Played by Woollens and Thistles.

THISTLES UNLUCKY

Woollens' 4 Opportunities Got Goals, While Thistles Went A-begging.

The soccer fans were treated to an excellent brand of soccer last evening at Nicholls Oval when the Woollens defeated the Thistles by four goals to none in the league. Mitchell had four opportunities to score which he accepted while the Thistle had an abundance of chances but luck did not shine upon them in any shape or form. The play was par excellence in every department and the Woollens will have to be contended with as league runners-up in the near future.

Beautiful Football.

Dawson won the toss and decided to kick towards east goal. Play opened up at a fast pace that called upon each goal-keeper to save hard shots from the forwards. Nice combination between Jackson, Melville and McPhail on the right wing was culminated by good half-back play by Blowers as he tackled in clean fashion. It was nice to witness the clever and fascinating tactics of the forwards and half-backs that nullified all chances at scoring.

Ward's Splendid Try.

An individual run along the wing by Ward compelled Curtis to fling himself up in the air with outstretched arm to give away a fruitless corner. The Thistles added pressure upon the Woollens' defence that stopped many a desperate raid on goal. An accidental foul against Read was put past by Dawson from 15 yards range. A few minutes later Richmond broke through on his own with the two backs upon him as he shot the ball across the goal-mouth. At the other end Mitchell tested Curtiss with a low ground try. Then was checked cleverly by Anderson as he was travelling into goal. A spurt along the wing by the Woollens' outside left caused the Thistles any amount of worry to keep their goal intact. Play was in mid-field as half-time arrived. Half time—No scoring.

Half-Time.

On resuming, the Thistle made two unsuccesful attacks that was frustrated. A rocket drive by Richmond from the touch was fisted out as it was going for the far corner of the upright. Quick as a flash Sawyers initiated a move along the wing which let Blowers have one of his famous drives that skimmed the cross-bar. A little later Mitchell lifted over the bar while under the bar. No sooner did this happen when Richmond had Hillman in a fix and following up the ball he lifted the ball over the bar.

Mitchells' Smart Goal.

Dundas on the left wing got the best of the argument on a tackle, slipped the ball forward to Mitchell who beat Curtiss from close range with a low twisting shot. At this sudden reverse the Thistles wrought havoc around the Woollen's goal and the most surprised player was Richmond who had hard luck in not scoring.

Woollens Up Four.

A cross from Dundas again left Mitchell to do the needful. Three minutes later, the Woollens added two more goals from oblique shots just as the final whistle sounded.

Woollens—Hillman, goal; Chambers and Cridland, backs; Read, Monkman and Blowers, half-backs; Ward, Mitchell, Roberts, Sawyers and Dundas, forwards.

Thistle—Curtis, goal; Anderson, and Raz, backs; Jackson, Dawson and Ross, half-backs; Melville, McPhail, Richmond, Williams and Burgess, forwards.

Referee—J. C. Russell.

MOORE WILL STICK.

KINGSTON, July 15. — Special.— It developed to-day that Clarence Moore, 4th Hussars, leading pitcher, would remain with the city league club for the rest of the season.

Moore was asked to join the senior team and considered it only on the condition that his present club approved. To-day is the last day for signing places and the Hussars could never fill his place and refused to sanction the transfer with the result that Moore will still be with the Purple and Gold. He is a great asset to the team, and the Hussars will be glad to hear that he is sticking.

FOR IRON PANS.

Before using new cooking utensils of iron, rub them outside and in with unsalted fat and heat slowly on the stove until very hot. When they are cool, wash with soap and hot water and they are ready for use.

SALE THE END IN SIGHT SALE
SATURDAY
Is The Last Day of our
Cut Price Tobacco Sale
at Dominion Tobacco Store

We are forced by the Manufacturers to discontinue our Cut-Price Sale, which will be carried on till Saturday of this Week Only.

STOCK UP NOW

Remember Saturday is the Last Day of the Cut Prices, get your own supply for a long time ahead and tell your friends.

75c and $1.00 Pipes, as Souvenirs of this Sale---For Only 25c

Biggest Stock of Tobaccos, Cigars and Cigarettes ever held in Peterboro· Enough for everybody. Watch Our Windows for Prices, but come before Closing Time on Saturday Evening or you will be too late.

SALE Dominion Tobacco Store SALE
S. ANDREWS, Mgr.
408 GEORGE STREET

THE
GREAT WHITE WAY

The most realistic and interesting reproduction of musical comedy, the prize ring, the race track and of night life on Broadway ever filmed.

A DRAMA OF NEW YORK'S MAIN STREET with

NOW SHOWING

Anita Stewart, Dore Davidson, Tex Rickard, George McManus, Winsor McCay, Earle Sande, Joe Humphreys, T. Roy Barnes, Hal Forde, Irvin S. Cobb, H. C. Witwer, Billy De Beck, Harry Hershfield, "Kid" Broad, Johnny Hennessey, Oscar Shaw

C. P. C. CAPTURE TAYLOR TROPHY

Ex-Mayor Presents Cup to Winning Team at Close of the Game.

The final for ex-Mayor Taylor's trophy was played on King Edward Park on Tuesday evening before a record crowd, the contesting teams being the C. P. C. Juniors and the Grey Birds, and a splendid game was witnessed, resulting in a win for the Juniors by 4 goals to 1, thus retaining their unbeaten record for the season.

The Game.

The Grey Birds won the toss and Mr. W. H. Taylor set the ball in motion. James at once showed he was in great form, and gave Batley, a dangerous shot. Dave Grant relieved by one of his timely drives. Buchan sent out to Cross, who sent in a beautiful centre, which H. Hotson sent over the bar. The Grey Birds were playing the long passing game, which put the Juniors off their game. Soutar was well placed and sent in a nice cross shot which Batley threw out of danger. The defence on both sides were having plenty to do. Feeley kept plying the right wing of the Grey Birds with nice passes. Cross took hold of the ball and sent to Anderson, whose final effort went just wide of the post. The game was well contested. Halliday sent straight at the goal with a terrific drive; Batley was loudly cheered for a great save. Williams and his comrades were sending their forwards along, but Montgomery and his backs were very safe. A corner was given the Grey Birds. Hotson took the kick and sent right in goal. Oxley relieved the pressure, and J. Downer made a rush up the field, Batley giving a corner. Soutar placed the ball among a crowd of players. Grant headed out. Lynch got possession and sent to Buchan, and Montgomery was tested with a daisy cutter. The game was even. Half-time arrived with the score-sheet blank.

Second Half.

The Grey Birds went away with a great speed, and seemed as if they would score, Montgomery saving in finel style from Hotson. The Juniors were now putting all they knew in the game. Soutar tested Batley with a dandy, who turned the ball over the bar to save. Mitchel took the corner, and sent to Halliday, whose shot went just wide of the uprights. The game was very even, and it looked like ending in a draw. Dave Grant was a power of strength to the Grey Birds. His huge drives were of great advantage to his side. Cross and Buchan were playing well together, but Montgomery and his backs kept them at bay. A great change came. Strudley sent out to Mitchell, who in turn gave to James, and the genial captain beat Batley with a shot well out of reach. From the centre kick, McClennan tried a solo run, Oxley just robbing him in time. Halliday gave to James, who again beat Batley. This seemed to take the heart of the Grey Birds, and for a time the Juniors were in control of the game. There was a melee in front of the Grey Birds' goal. The ball eventually was sent past Batley by one of the Grey Birds' players. They Grey Birds were urged to play up, and McClennan saw an opening and gave to Hotson, who beat Montgomery. This put new life in the Grey Birds, and Buchan had very hard lines. Chambers sent Soutar along the left. His centre was met by Mitchell, who made no mistake, and scored the best goal of the game. Time was soon afterwards called, and the Juniors retain the trophy for another year by 4 goals to one.

The teams:

C.P.C. Juniors—T. Montgomery; W. Oxley and R. Carmichael; T. Ball, Halliday and Chambers; Mitchell, James, Strudley, J. Downer and F. Soutar.

Grey Birds—Batley; Dave Grant and H. Bradley; E. Williams, Feeley and McClennan; Cross, Buchan, Lynch, A. Anderson and H. Hotson.

Referee—Frank McKinley.

Presenting the Cup.

Mr. W. H. Taylor presented the cup from the band-stand, congratulating the winning team on retaining their undefeated record, and the losers upon the good game they played against such a combination. He was pleased to see such a keenly-contested game played so clean, not one foul being given all through the game. The captain, Walley James, accepted the cup, and thanked the donor for his kind remarks, and called for three cheers for the Grey Birds, which were heartily responded to. A vote of thanks was accorded Mr. Taylor for his presence.

COPS WALLOPED THE MAPLE LEAFS

Cripps Fanned Ten, Allowing But One Single.

Young Cops, won by 15 to 3 over the Maple Leafs in a Bantam game at the Exhibition Grounds last evening. Cripps held the Leafs to a single and fanned ten, while Sproule was unsteady, passing nine batsmen. Jones, at short for the winners, had several fine plays to his credit. The teams:

Young Cops—Cripps p, Collins 1b, Grose 2b, White 3b, Jones ss, Deannard lf, Gordon lf, Masterson rf, Sturgeon cf, Paine c.

Maple Leafs—Sproule p, Hollingsworth 2b, Beavis 3b, Lucas c, Abraham 1b, LeBarr ss, Griffin lf, Whaley cf, Cuthbertson cf, rf, Killenbeck rf.

Score by innings:

Young Cops	.	.	.	.	.	.	1	6	0	4
Maple Leafs	.	.	.	.	.	.	2	0	0	1

Two-base hits—Jones, Sturgeon. Struck out, by Cripps 10, by Sproule 7. Base on balls, off Cripps 4, off Sproule 9. Left on bases—Young Cops 6, Maple Leafs 1.

SOCCER NOTES.

On Thursday evening, the Vets will meet the Woollens at Nicholls Oval in a league game. Kick off at 6.30 prompt.

On Saturday the Thistle and Quakers meet in a league fixture at Nicholls Oval. Kick-off at 3 o'clock. Please note game will be played at the OVAL.

The Woollens team for Thursday night will be as follows: Hillman, Cridland, Chambers, Read, Monkman, Blowers Ward, Roberts, Mitchell, Sayers, Dundas Gaskell. Kick-off at 6.30 sharp at the Oval.

BIG PUG TIED UP.

CHICAGO, July 16.—(Canadian Press.) — Jack Dempsey, world's heavyweight champion, will do no more fighting this year, says Jack Kearns, his manager, here arranging for the appearance of the champion in Chicago theatres.

The titleholder's manager said there was no opponent in view for Dempsey, whose time is taken up filling contracts with moving picture concerns.

CRICKET.

The Peterboro C. C. will practice at the Exhibition grounds at 6 p.m., Friday evening, instead of the regular Thursday evening practice. All members are requested to turn out, as teams will be chosen for Saturday's match.

RANGERS BAND FOR CARNIVAL.

The committee in charge of the Rotary Carnival to-morrow were delighted to receive the offer of the Rangers Band to assist in the festivities of the day. The band will play in the parade to the grounds in the afternoon, and will put on a programme of music for the whole afternoon during the events. They invite any musician in the city who would like to join with them in helping the work for crippled children to come along and play to-morrow.

Features to interest and amuse all. Horse races, horse show, track events, bicycle races, fine music, high tea, baseball games, dancing with music by Blood's orchestra, midway in full swing all day. Everybody free at night. Cars admitted to grounds without charge.

Come and help the crippled children.

STRAIGHT, LONG

The newest overblouses reach at least to the knee, and are straight as well as long.

REGENT
The Coolest Spot in Town

FEATURE PICTURE
"THE LOVE BANDIT"
A Thrilling drama of the Big Woods. A romance of a Red-Blooded Young Timber King. The Greatest Lumberjack story ever filmed.

"The Way of a Man"
SERIAL

"OUR GANG"
COMEDY

POPULAR PRICES.
MATINEE DAILY.
Doors Open - - - 7.30

GEORGE STREET TO BE TORN UP AND RESURFACED

City Will Proceed With an Extensive Paving Programme.

DUSTLESS SWEEPER.

Broom and Shovel Cleaning Equipment For Streets of City.

The paving of certain streets and the re-surfacing of a part of George street, which have been in contemplation for some time were finally disposed of at last night meeting of the Board of Works, after a strenuous debate, amd strong opposition from some members.

The Warren Bituminous Paving Co., Ltd., will tear up George street, from Charlotte street south to the C. P.R. crossing and resurface it with bitulithic asphaltic pavement at $1.70 per yard, in all costing about $9900.

It was suggested that certain good parts of the present surface remain but Aldermen Jones and Fife both strongly urged that since the old filling would wear much quicker than the new, it would be necessary to keep patching and if the city were going to fix George street, it should be done right, guaranteeing long service.

The members were generally of opinion that George street was in very bad shape, and Chairman Morrison remarked that it was the worst street in the city.

The Warren Bituminous Paving Co. submitted tenders for three type of filling, of which the one decided upon was the best and the most expensive. The Board were of the opinion that the filling guaranteeing the most wear and the greatest satisfaction should be used.

Notices will be forwarded to the property owners affected, and they will have an opportunity of aproving or disapproving of the project.

On the suggestion of Ald. M. E. Turner a resolution was passed that the City Engineer be instructed to port on other parts of the paved streets which need to be resurfaced.

Ald. Turner made special mention of Aylmer street between Charlotte and Hunter which he alleged was as undulating as George street, south of Charlotte

Antrim Street.

Despite the petition of the North End residents to alter the proposed connecting link of George and Water streets, from Antrim street to Smith street, the Board did not change its plans and passed a resolution providing for the construction of an asphalt pavement from Aylmer, to 116 feet east of Water street, on Murray; and on Antrim street from George to Murray streets.

Ald. Meyers stated that as the paving of Smith street would result in two acute angles in the construction it would be inadvisable to pave George street from George to Water street, as it was a bad policy to deviate from right angles at the corners.

Murray Street Opposed.

Ald. McIntyre opposed the construction of Muray street, pointing out that unless the city cut down on its paving, people would leave the city because of the high taxes. He was incensed at the proposal to proceed with Murray street, and the continuing of Water street to the city limits from the C.N.R. crossing above Hilliard street.

He was not alone in his contention, for Ald. Crowe after explaining that the city had already exceeded their expectations at the first of the year, declared that further work should be curtailed in view of the fact that there is a lot of unemployment in the city, concluding by saying "the taxpayer will feel it, and I have consideration for the taxpayer."

Ald. Maher thought that because Murray street was a blind street, carrying little traffic, other streets could be substituted where paving was in urgent need.

The work on Antrim and Murray streets will be executed by the Warren Bituminous Paving Co. at $2.85 per yard, the same price quited on the construction work now in progress on Water and McDonnel streets by the same firm.

Water street Continued.

On the deciding vote of Chairman Ald. Morrison, the Board passed a resolution accepting the tender of Mr. J. J. Carrol to lay Water street Hilliard street, to the city limits at Langton street, with concrete, without gutter or curb, at $2.34 per yard which was 4c lower than City Engineer Parson's estimate. The construction includes 2900 feet, amounting to approximately 6000 square yards.

Ald. Phelan sponsored this proposal, pointing out that if Water street was continued to the city limits it would not only remedy one of the worst roads in the city, but it would complete all the trunk roads leading into the city.

The motion was supported by Ald. Maher, who stated that this road carried an immense traffic as compared with interior city streets, observing that the construction of this road would provide a greater accommodation for the money expended than on connecting links in other parts of the city.

Ald. Melville Turner, in opposing the project, advocated the paving of Park street, in front of the C.G. E., and Reid street, around Park street, as well as other heavily travelled interior streets which he mentioned as being in bad shape, in preference to Water street.

Ald. McIntyre urged that Water street be repaired, and the paving proposal abandoned

Bridge Debris.

Two tenders were received in response to advertisements asking for quotations on the scrap iron left from the Hunter street bridge, now lying in two great piles at the foot of Simcoe street. The tenders submitted offered $8.00 and $7.75 per ton respectively.

Ald. Crowe who estimated the iron as being in the neighborhood of 50 or 75 tons, stated that there were many girders that would be of use to builders, and that the city would be giving it away at $8.00 per ton.

Ald. McIntyre said that he always had to pay about $50.00 a ton to a second hand dealer, if he had occasion to purchase old girders

In view of these remarks the Board took no action in reference to the tenders, and on motion of Ald M. Turner, a committee was appointed to invetsigate and estimate the value of the iron before any final disposition was made by the board.

Dustless Sweeper for City.

Ald. Maher opened a new topic, when he remarked that although he did not have an opportunity of being out on the 12th, he was out on Sunday and declared that George street was in a terrible shape, littered with paper and junk from one end to the other. He laid blame on the visitors, but thought it would have been very convenient if the city had a Dominion dustless sweeper to quickly run over the streets on any such occasions.

It was shown by Mayor Turner a sweeper could be purchased by the city for $15,000.00 on satisfactory terms of payment.

The announcement of the initial cost drew a silence, but when it was explained that it cost $4500 to clean and water the streets annually by the broom and shovel method, the purchasing proposal became more acceptable.

The streets would be swept better and cheaper, declared Ald. Crowe.

It was explained that the machine could be operated by an amateur, and that in the large centres they have stood five years continuous service. With limited service Mayor Turner observed that a machine would serve Peterboro for ten years.

As the sweeper dry cleans it would be unnecessary to water the paved streets if the city possessed a dustless sweeper.

It was also suggested by the Mayor and favored by the Board that since the Dominion Dustless Sweeper Co., was a local industry the city should show encouragement by using its product, if at all possible.

A resolution was passed called a special meeting for the purpose of interviewing Mr. H. M. Bishop, the manager of the firm, in reference to the purchase of a machine for the city.

New Shed Proposed.

A resolution was introduced by Mayor Turner, which carried, requesting that the City Engineer submit plans with estimates on a Board of Works shed on the city's property along the water front, between Simcoe and Charlotte streets, bearing in mind:

1 Housing for a Dominion dustless sweeper, should the city purchase one;

2 The approximate cost of moving the city's shed from the C. P. R. track property along Wolfe street;

3 Advertising for tenders on the present shed, possession to be given about Oct. 1, tenders to be received up to August 15th.

There were present at the meeting, Ald. R. Morrison, (chairman), Mayor J. J. Turner, Ald. Jones, Meyers, McIntyre, M. Turner, Phelan, Maher, Fife, Crowe and Stocker.

PROHIBITION VOTE.

Men and Women of Saskatchewan Turned Out by the Thousands To-day.

REGINA, June 16. — (Canadian Press).—The men and women of Saskatchewan turned out to-day by the score of thousands to register an expression of opinion on prohibition, in a plebiscite ordered by the Legislature for its guidance in the reconstruction of the existing or construction of new temperance legislation. If there should be a decisive majority against the principle of prohibition, there will be a system of Government control brought into effect within a few months.

TRACK EVENTS AT ROTARY CARNIVAL

In connection with the big Carnival to-morrow at the Exhibition grounds the following programme of track events will be run off in front of the Grand Stand, begining at three o'clock.

3 mile open.
Boys, 12 and under
Girls, 12 and under
Boys, 15 and under
Girls, 15 and under
Boot and Shoe race, Boys
Hammer and Nail Race, Girls
Wheelbarrow Race, Boys, 15 and under.
Sack Race, Boys
Boys, 10 and under
Girls, 10 and under

Bicycle Races

Half mile, Boys under 16
100 yards slow race, Girls
2 mile open.

Good prizes wil be awarded the winners in these events. Entries may be made to Douglas Loomis at the grounds up to the time the races begin. Girls entering the Hammer and nail race are asked to bring their own hammers with them.

The Carnival will have fun for everybody, the proceeds for crippled children. Admission in afternoon when Horse Show, Horse Races, Track events etc., will be featured is 25 cents. In the evening everybody is admitted free. There will be no charge for children either afternoon or evening.

MONTREAL PORT LEADS IN GRAIN

Vancouver Handled Fifty Million Bushels of Wheat in Four Months.

MONTREAL, July 16.—Vancouver has not yet out-distanced Montreal in the matter of grain exports, as was recently stated in a despatch from Ottawa on the contrary, Montreal retains her position as the premier grain shipping port of this continent.

During the ten months ended June 30, 1924, Vancouver shipped out 50,691,096 bushels of wheat, according to the despatch. Montreal during the same period, shipped out 61,000,000 bushels of Canadian wheat, or a total of 78,000,000 bushels of all grains notwithstanding that the period under review embraced five months during which the port of Montreal was closed by ice.

"The statement from Ottawa was probably due to failure to include in the Montreal total the amount of Canadian grain that was taken to Buffalo en route to Montreal," said Dr. W. L. McDougald, president of the Montreal Harbor Commission on his return to the city yesterday from a business trip. "A large amount of grain that is produced in Canada and exported from a Canadian port finds its way to Montreal each year via Buffalo, and this amount has evidently been wrongly classed as American grain."

SALVATION ARMY BAND ON A VISIT

Smith Falls Residents Enjoyed Visit of Peterborough Musicians.

(From Smiths Falls Gazette)

Smiths Falls had a real treat during the week-end when the Peterboro Salvation Army Band came on Saturday and stopped until Monday night. On Saturday evening, just at their first appearance on the street a heavy downpour of rain commenced and although it was badly needed it was a little ahead of time. Notwithstanding that, the people turned out in crowds, and the parking location on Beckwith street was one mass of cars with the people lining the sidewalks. It is a wonderful band and they played delightful music, which was appreciated by the people judging by the applause after every selection. The band certainly lived up to advance notices and the subsequent programmes were all well attended.

Saturday morning, in conjunction with the local Orange Order they held Divine worship in the Rideau theatre, Staff Captain McElhiney, assistant parole officer for Ontario, addressed the meeting. He emphasized the necessity of living a more spiritual life, especially in our present period of unrest. In the afternoon a short concert was rendered in the park folowed by a second in the Rideau theatre at 3 o'clock. At this concert the famous saxaphone section was featured. This section comprised eleven saxaphones, certainly the largest number in any Salvation Army band and possibly in any military band in Canada. Bandmaster Robinson's cornet solo, "Berceuse" from "Jocelyn" was the feature of the program, displaying musical taste with perfect technique. Captain Payton and Bandsman Young were heard in a pleasing negro duet, while Mr. Grant Braund as pianist delighted the audience with his army melodies, the arrangement being his own.

In the evening the meeting in the Rideau theatre took the form of an evangelistic as well as musical service. Staff Captain McElhiney gave some of his personal experiences gleaned from a life time spent in the Army work. His word pictures were particularly graphic and some statistics were very surprising to the laymen. He referred to the fact that in Kingston Penitentiary 75% of the inmates were men under 25 years of age and emphasized the necessity of evangelistic work among the young men. Some special musical number were rendered by request, the band work being in general, of a brilliant nature. A notable feature was the singing of gospel songs by the bandsmen.

On Monday night a musical program was given in the Methodist church, and on Tuesday morning another in front of the Public Hospital.

An editorial reads as follows:

"The Peterboro Salvation Army Silver Band which paid Smiths Falls a visit during the past week gave the citizens a treat which we hope the members of that wonderful organization fully realize. There were about forty pieces in the band, under an expert leader, and every man seemed to be able to play his part. It was quite an undertaking or Captain Payton to bring the band to Smiths Falls, but we feel sure he was well repaid by the many words of congratulation he received and it is hoped the financial returns were fully equal to the words of praise for the band. There is nothing seems to "take" the people like a first-class band, and the one which was here last week could easily be placed in that category."

RECOVERED SIGHT.

SYDNEY, N.S., July 16.—(Canadian Press.)— Hugh Roper, North Sydney ,aged 87, almost totally blind, experienced an almost complete recovery of his sight for a period of 48 hours, as a result, it is believed, of the electrical vibrations received while listening in at a radio concert.

THEATRES

AT THE ROYAL.

Hoot Gibson's Latest Thriller at the Royal To-morrow "Hook and Ladder."

Nonchantly Ace Cooper, one-time cowboy, now a fireman, answered the telephone. What he heard drove all the color from his face.

Sally Drennan, the Chief's daughter, his sweetheart—locked with "Big Tim" O'Rourke in the political boss' own residence!

Another bell rang almost immediately after he dropped the receiver. This time it told of a fire in O'Rourke's home.

He swore he'd kill the fellow who who framed this thing. Could "Big Tim" be crooked, or was he too being made an innocent victim of a vicious double-crossing?

These thoughts rushed through his brain as he dashed to the driver's seat in the Chief's car. A general alarm came in. The big engines of the trucks were roaring as Ace and his Chief whirled away from the fire house.

As the car swung at top speed down the long boulevard, the spectacle of the burning house confronted them.

It looked to be a mass of flames. Sally and O'Rourke were trapped. Not a chance in the world to save them, it seemed even to the experienced eyes of his fellow firemen.

But Ace felt there yet was was one chance as he shoved the foot throttle to the floor-board, holding it firm. As the big racer skidded to a stop at curb, he was off like a flash. The balcony, his only hope, was wrapped in flames. Yet the wall must be scaled though momentarily it threatened to fall. Up a ladder he rushed . . . But there are thrills, adventure and romance in "Hook and Ladder", Hoot Gibson's latest Universal starring feature, which comes to-morrow at the Royal Theatre, which will never be forgotten.

FREE CANDY FOR THE KIDDIES

AT THE ROYAL

On Thursday, Friday and Saturday matinees a large bag of candy will be given each child attending. The entire program will appeal to the children, each item being clean and wholesome. A Buddy Messenger Comedy. The world's most famous aviator in "The Eagle's Talons" and Hoot Gibson in a thrilling fire picture, "Hook and Ladder."

GOOD PROGRAM AT ROTARY CARNIVAL

Cars Will Be Admitted Free at the Exhibition Grounds.

In connection with the big Rotary Carnival to be held to-morrow, in aid of the Fund for Crippled Children, some of the particulars follow:

Automobiles will be admitted free at the East Gate and there will be no charge for parking inside.

Children will be admitted free.

The parade takes place at two o'clock sharp. Those taking part will line up at Central Park at 1.30 p.m.

The programme will be started with horse races at 2.30 p.m. Those interested should be on hand early, as it is intended to run off all events on schedule time.

The bicycles given to the boy and girl coming first in the big ticket-selling campaign will be presented to the winners during the afternoon.

It is hoped that all attending will help along the good cause by patronizing the Rotary Annes' high tea. Tea will be served in the Agricultural Building from 5.30 to 7.30 p.m. And don't forget the big dance which the Rotary Annes are putting on at 8.30 p.m.

The band of the Peterboro Rangers is providing music for the parade, and is also giving a concert in the afternoon. The full band will be present, and the Bandmaster and members extend an invitation to all bandsmen to join with them and make one big band, the Rangers providing the music. The bandsmen will meet at Central Park at 1.30 p.m., play a short programme, and then head the parade to the Exhibition Grounds, where a band concert will be given during the afternoon.

INCREASE IN TAXES.

City Coffers Show Remarkable Gain Over Last Year.

City Tax Collector Green reports that $249,637.95 in taxes have been received by him to July 15, which, as compared with $222,140.07 on July 15, 1923, shows an increase of $27,497.88 over last year at this date. At the end of July last year the city had received in taxes the sum of $345,317.13, an amount less than has been paid this year on July 15.

The above figures speak for themselves and are an indication of the financial condition of Peterboro's taxpayers as compared with this date last year.

FOREST FIRE MENACE.

SAN FRANCISCO, July 16.—(Canadian Press.)—Eastern Washington, Northern Idaho and California to-day were continuing their battles against forest fires, but the rains in Western Washington and Oregon had nearly ended the fire menace there.

LINK BRACELETS

Slave bracelets come with links in differently finished gold and with sapphires or emeralds interspersed between.

You'll See Thundering Action and Riotous Thrills

When you see HOOT in this Blazing Romance of Seething Flames and Sturdy Hearts.

CARL LAEMMLE presents
HOOT GIBSON
In His Greatest Action Romance

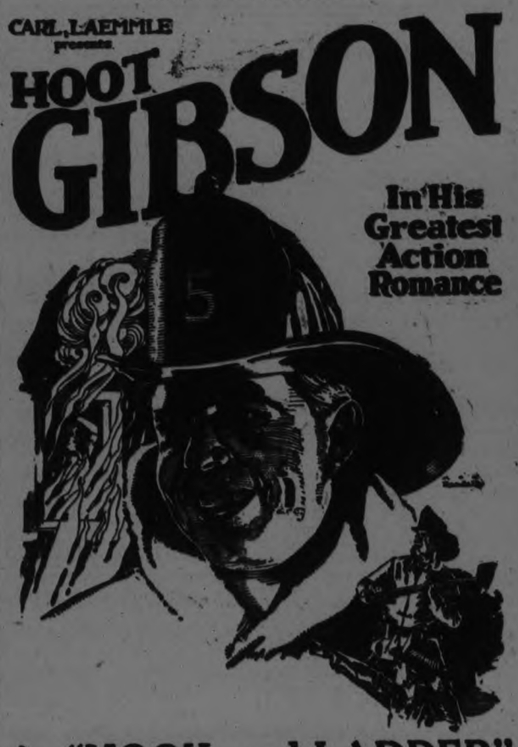

in "HOOK and LADDER"

And the Supreme Thriller of them all
"The Eagle's Talons"

ROYAL
THURSDAY — FRIDAY — SATURDAY

FREE — CANDY FOR EVERY KIDDIE ATTENDING THE MATINEE.

IF IT WERE YOUR CHILD

Suppose your child were crippled, with a deformed back or a twisted leg, and you couldn't afford to pay for the hospital attention that would make him well and strong. Suppose somebody came along and said, "We will send him where he can be fixed up, and a smile put into his sad little eyes." Wouldn't you be happier than you had been since his accident?

The Rotary Club is trying to bring that happiness into the hearts of a number of our Peterboro people who are in just that situation. Isn't it a worth while thing to do?

To-morrow everybody has a chance to help out. Come and spend your money freely at the **Big Rotary Carnival** at the Exhibition Grounds. Attractions for everybody, and a big cause to help. The club has already helped more than fifteen children, and wants to do the same for more. Every cent of profit to-morrow goes to this cause.

Just imagine that it were your child, and come along with the change loose in your pocket.

NEWS OF HASTINGS.

Day of Sports Provided For Civic Holiday—Personals.

HASTINGS, July 16. — Civic holiday for Hastings will be held on Monday, August the 4th. A day of sports under the auspices of the Hastings Tannery Sports Committee will be the programme for the day, which will be held on the Athletic grounds and the water front. A calithumpian parade at ten o'clock in the morning, and following sports will be water sports, soft ball game, baseball game, lacrosse game, and dancing in the evening.

The Havelock junior lacrosse team will clash again on the Athletic grounds on Friday afternoon of this week. These two teams are old rivals, and the Campbellford team has dropped out of the second half of the schedule. Some close games are expected to be played with the two teams left in the field.

Mr. William Barry of Rochester is the guest of friends here.

Miss Eva La Tellyer, who has been the guest of Miss Dorothy McGrath has returned to her home in Peterboro.

Miss Katie McFadden has returned to Rochester after spending two weeks vacation at her home.

Misses Mary and Kathleen Barry have returned from visiting friends in Rochester.

Mrs. W. H. Burkholder and her daughter Ruth of Haliburton, are the guests of the former's parents, Mr. and Mrs. A. B. Smith.

Mr. Bruce Richardson of the Union Bank of Canada staff in Moncton, has returned to the latter palce after visiting at his home here.

Mr. and Mrs. L. Ensley of Rochester, are spending their vacation here.

Mr. W. Bitten of Norwood, was in the village on Tuesday.

Mr. W. Field's, Margaret's Island, spent Tuesday in the village.

Mr. and Mrs. J. Drope of Roseneath, were in the village on Tuesday.

Mr. J. D. Parker spent Monday in Campbellford.

Miss Florence Burgess of Norwood was here on Tuesday.

Miss Mae Hinton was a visitor in Campbellford on Monday.

Miss Gladys Stevenson has returned from a visit with relatives in Wetaskawin, Alberta.

Mr. and Mrs. H. Allan and daughter Hilda, motored from Toronto on Saturday to spend a few weeks at their cottage on the Trent.

Miss Mary Shaughnessy of Toronto is the guest of her parents.

Miss Lula Oirshaw of Detroit, Michigan, is the guest of her mother.

Miss Kathlee McCarthy of Norwood was here on Monday.

Mr. Billie Bird was in Trenton on Tuesday.

GASOLINE KEPT CLEAN

A new form of gasoline filter now on the market is attached to the vacuum tank and is designed so that even water and the finest dirt particles are kept out by a close-textured chamois skin. A glass bowl into which the residue drops shows clearly when it needs cleaning out.

TO REMOVE BLUING.

To remove bluing stains from fabrics soak in strong ammonia water or in kerosene and wash with naptha soap in lukewarm water.

Marathon Gasoline
33c.
Stop That Knock by Having the Carbon Removed by the Oxygen Process.
Car Frames and Tenders Welded.
H. T. Millard
225 Hunter Street
Phone 234J

Robt. Fair & Co., Ltd.

THURSDAY HALF-DAY BARGAIN SPECIALS

$1.60 Rag Rug for $1.29 Each

24 x 48 inches. This special price for Thursday Half-Day Sale only.

90c. Grass Rugs for 59c. Each

Blue, green and brown colorings. Size 30 x 60 inches. Bound all around.

COLORED BATH TOWELLING, cream with stripe, good quality. Regular 25c. Half-Day price, yard. **17c**

BLEACHED AND UNBLEACHED TABLE DAMASK. Both lines on Sale for the Thursday Half-Day at, yard..... **69c**

WHITE LONGCLOTH COTTON, 34-inch. Half-Day Sale price..... 6 yards **$1.00**

BOYS' LONG OR SHORT SLEEVE JERSEYS, in khaki or blue with red and white. Sizes 20 to 32. Regular 60c and 75c. Half-Day Sale, each..... **45c**

A New Shipment of 38 inch English Stripe Broadcloth, including Black and White Stripe, for yard . . . $1.15

BLUE, PINK AND ORCHID COTTON CREPE KIMONAS, hand somely trimmed. Regular $4.25. Half-Day price for..... **$2.98**

HALF-DAY SALE OF HOUSE DRESSES. All lines up to $3.50 value on Sale for the half day at, each..... **$1.50**

LADIES' AND MISSES' JERSEY KNIT BATHING SUITS. Half-Day Sale price for, each.... **$1.25**

WHITE WASH SKIRTS. We have a number of Skirts that have become soiled. Out they go at, each..... **50c**

Another Lot of New Dress Voiles in Light, Dark and Medium Ground with Handsome Designs, 38 inch. Regular Values 65c, 75c. Thursday Half Day, yd. 39

SPUN-GLASS LININGS, several pieces that have become slightly soiled on the edges, 39-inch. Regular 55c. Half-Day price, yard..... **25c**

PLAID SILK, WHITE WITH NAVY, 36-inch. Regular $3.00. Half-Day price, yard..... **$1.39**

ANOTHER SALE OF SILK HOSE, in black, grey and white. Sizes 8½ to 10. Regular $1.00. Thursday Half-Day Sale price, pair..... **63c**

CHILDREN'S BLACK COTTON HOSE, fine rib. Sizes 4½ to 7. Regular 35c to 50c. Half-Day Sale price, pair..... **25c**

12 PAIRS CROMPTON'S CORSETS, in sizes 19 and 20. Regular $2.50 value. Thursday Half-Day Sale price, pair..... **50c**

Thursday Morning Sale of Ginghams and Chambrays in New Colorings and Checks, 32 inch. Sale Price, yd. . . .39

HOT MEATS

Ham, tongue, corned beef and meats that are not to be served hot are improved by partially cooling in the water in which they are boiled.

BAKING POTATOES.

When baking potatoes select those of uniform size so that they will all be thoroughly baked at the same time.

"Economy is the easy chair of old age."

Potatoes, Peck 25c

Good, Sound Ontario Potatoes.

STRAWBERRIES

We are receiving Daily Shipments of Extra Choice Fruit.

Get Our Prices.

Red Currants, Gooseberries, Raspberries, Cherries.

Fitzpatrick & Geraghty Markets

'Phones: Rubidge Street - 481—2111 — Charlotte and Park Sts. 491—492—2110

COOKED MEAT DEPARTMENT

A Select Variety of Choice and Perfectly Cooked Meats constantly on hand. Kept in prime condition under mechanical refrigeration. The only Refrigeration Display Counter in the City

Cooked Ham, lb. 45c	Jellied Luncheon Tongue, per lb. 40c
Smoked Baked Ham, Virginian style, lb. 50c	Pimento Meat Loaf, lb. 25c
Smoked Baked Back Bacon, Virginian style, lb. 50c	Baked Luncheon Loaf, with Cheese, lb. 30c
Fray Bentos Corned Beef, per lb. 27c	Best Ham Bologna, lb. 22c
	Bologna, lb. 18c
	Baked Ham, lb. 50c

COOKED MEATS RECEIVED TWICE A WEEK

E. F. MASON

429 GEORGE STREET

LOCALS

DR. T. P. McCULLOUGH,

Eye, Ear, Nose and Throat Specialist, 166 Brock St., Phone 36W. dtf

EXCURSION.

Come down the river to Gore's Landing with St. Andrew's W.M.S. on Thursday afternoon. Boat leaves George Street Wharf at 1.30; Street Railway Wharf at 2 o'clock. Tickets 60 cents. 2d-14-2798

MOONLIGHT

Golden Link Rebekah Lodge No 81 are holding a moonlight excursion Friday, July 18, at 8 o'clock. Follis' Orchestra in attendance. Tickets 25c. 16-18-2805

SCOUTS! ATTENTION!!

All Boy Scouts entering Carnival Parade Thursday, July 17, please be at Armouries 1.30 p.m. sharp. Wear uniform if possible. Come anyway. 1d-14-4435

ROTARY BOYS' CAMP IMPORTANT NOTICE

All boys for the Rotary Camp must meet at Y.M.C.A. at 7 o'clock to-night. Full particulars will be given at this meeting. 1d-14-2813

MOONLIGHT EXCURSION.

A moonlight excursion will be run under the auspices of Vimy Ridge L.O.B.A., No. 244, Wednesday, July 16. Dancing and refreshments. Admission 25 cents. 2d-14-16-2788.

AUCTION SALE

Friday, 1.30 p.m. at Hancock's Auction Room, Verandah Hammock, lawn mowers, square piano, coal oil, gas and cook stoves, beds, chairs, tables sewing machine, etc. 2d-14-2815

DO YOU NEED AN ACCOUNTANT?

If you want your books audited or adjusted; if not satisfied with your book-keeping system; if you want your income tax return prepared for this or other years, or want some dispute adjusted. H. K. Middleton. Phone 911. dtf

H. M. YELLAND, M.B., SURGEON

During July and August, Office Hours will be: Monday, Tuesday, Wednesday, Friday and Saturday, 2 to 4 and 7 to 8 p.m. Sundays, Thursday and Holidays by appointment only. Office 'phone 9. Summer Residence 180, Ring 12. 26d-171-3864

BABY CARRIAGE TIRING

Baby Carriage Tires fitted while you wait and guaranteed for two years. Carriage springs etc., repaired by Oxy Acetylene process.—White's Cycles & Sports Ltd., 212 Charlotte street. 3d 16-18-19

KNOX CHURCH SCHOOL PICNIC

Saturday afternono, July 19th, Steamer Stoney Lake will leave the city wharf at 1.30 p.m. Picnicers will sail to Rice Lake, returning to Wallace's Point for supper and Sports. Tickets, family $1.00; adults 60c; boys and girls, 14 to 18, 25c; primary and junior school free. 16 18 28.

AUCTION SALE

A party from the West, now in the city, wishes to sell a 6 room red brick house, good cellar, electric light, situated at 368 Smith street, just off Downie. It will be offered at Auction on the Market Square, on Saturday at 3 p.m. See this, owner must sell. Terms arranged. — J. F. Thornton, Auctioneer. 3d-16-17-18

PLEASE NOTICE.

We sell Typewriter Ribbons. Quality as good as can be got anywhere at any price, and our prices are as low as the lowest. Bargains in rebuilt Remingtons and Underwoods and used Oliver typewriters. We also repair all makes and do all kinds of typewriting. — Typewriter Service & Supply Co., 332½ George Street. 'Phone 220W. dtf

TEMPLE BAND.

The Temple Band is requested to meet at the Salvation Army Temple at seven o'clock to-morrow—(Thursday)—evening.

Miss Sarah Flusty Sukloff has been successful in passing with honors the primary theory examinations of the Toronto Conservatory of Music.

Mrs. Frank Ford of Toronto, and Mrs. C. Nugent of Trenton, are guests of Mrs. W. A. Greenslade.

ANNOUNCEMENT.

Owing to the death of the late W. P. Adamson, the partnership of Adamson & Dobbin, plumbers, tinsmiths, etc., which had been carried on for the past twenty years at 175 Simcoe street, has been dissolved. The business in future will be carried on by L. G. Dobbin, under the old firm name of Adamson & Dobbin, who hopes to merit the same share of patronage formerly accorded the firm. In order to settle the affairs of the late firm, all outstanding accounts must be settled by Aug. 15th, after which date it will be necessary to hand them in for collection. L. G. Dobbin. 4d-2811-1w.

RADIO NEWS.

Word was received that Eric Roberts, a Peterborough boy, now playing saxophone in Ed. Day's, Bedford Glens Orchestra, Cleveland, Ohio, was to render a solo during a radio concert the orchestra was broadcasting from Cleveland last night, and his friends were on the watch to tune in and hear him. Several parties had Cleveland, and heard the programme, and at Greene Music Store, a party of listeners picked up Cleveland early and heard the orchestra and other selections for about two hours. Mr. Roberts' saxophone solo was beautifully clear, and came in over a loud speaker most satisfactorily. It was entitled "What'll I Do," and his friendse certainly appreciated the opportunity of hearing him play in spite of the distance at which he was performing.

Your Vacation

You will need a WATCH that will keep good time when you are on your Vacation.

You might just as well purchase the New Shapes in White and Green Gold. Our New Stock is now in, and you can purchase a good Watch from

$9.50 Up.

WARNE BROS.

"Diamond Hall"

349 GEORGE ST.

'Phone 880

J. F. THORNTON

Auction Sale House, 368 Smith St. 3d-16-2814

PETERBORO RANGER'S BAND

Members playing to-morrow for the Rotary Carnival please meet at Armouries at 1.15 p.m. Uniforms and stands.

SUCCESSFUL PUPILS

Vocal puipls of Mrs. Dorothy Allan Park who were successful in recent examinations of the Toronto Conservatory of Music were: Miss Ina Allen, who received her degree of A.T.C.M., Miss Mabel Gardner, Intermediate, Miss Berenice Cain and Miss Bertha Hill, Junior, and Mrs. Lila Spriggs, in Primary work.

Violin pupils of Mr. Ferdinand Filion who were successful were: Winnifred Evans and Arnold Spencer in Intermediate examinations Roy Rome, Junior, Stuart Dawson, Primary, Max Warne Elementary and Ralph Clark, in Introductory work.

CARD OF THANKS

The Committee in charge of the recent Orange Celebration, wish to publicly thank all those who contributed in any way to make the Celebration the success it was. We would also like to make special mention of our city Police Department, who under the direction of Inspector, J. F. Reid did everything that could possibly be done in the way of directing traffic and looking after the public welfare generally. To the Turner firm, who carried out the decorating contract, so as to please the eye of many thousands. To the City Council for use of Parks, to the Exhibition Board for assistance at the grounds, to Col. Bradburn for securing the use of the Armouries, to the gentlemen who offered their services as speakers, to those who loaned horses and saddles and especially the Caledonian Pipe Band L.O.L. No. 50 Brass Band and the Fife and Drum Band of L.O.L. No 1175, who supplied music all day. The press for very accurate reports of proceedings of the day, and all who decorated their homes and places of business with flags and bunting, to the baseball and football players and those who took part in races for providing entertainment of the day we owe our sincere thanks, and while extending our thanks. We are grateful to very many for congratulations on success of the day.

Yours on behalf of Committee,
FRED W. BURNHAM,
Secretary.

VETERANS' NOTES.

The team to play for the Vets. against the Woollens will be selected from the following players:

Frick, Crowe, Wasson, Mann, Bestard, Frost, Clarke, Wade, F. Wade, J. Dyer, Griffin, Gash, Underwood, Collingwood.

These players are all requested to be at King Edward Park, where the match will be played at 8.15 sharp Thursday evening.

The draw for the membership car will take place under the direction of the president of the Rotary Club at their carnival to be held Thursday afternoon. All members who have not renewed their half-yearly subscriptions should do so and receive a ticket for the draw; the car is now on view at the rooms, and tickets may be obtained from the office. This draw is open to all ex-service men.

Will No. 195827, H. Taylor, kindly call at the office and get his war service badge, which has just been received from Ottawa.

All members of the G.W.V.A. and his many friends throughout the city will be glad to know that Comrade H. Burrows, who recently met with a serious mishap, is now progressing very favorably, considering the serious nature of the accident.

IN MEMORIAM

LAW—In loving memory of L. A. Law, beloved husband of Flora Law, who died July 15, 1923.

More and more each day, I miss him
Friends may think the wound is healed:
But they little know the sorrow
Lies within my heart concealed.
His loving face I ne'er forget,
Though a year has passed away;
The loss of him I sadly miss
As keen as that first day.
But I know that he is happy
In our Saviour's home above
Growing fairer as he lingers,
In the sunshine of his love.

Wife.
1d-14-2806

FRONT TRIMMING

Front trimming frequently is used on frocks. Only the back is allowed to retain the long slim beltless mode

DANCING AT THE ROTARY CARNIVAL

One of the Special Features on the Programme.

Do you dance? If you do you will enjoy the dancing to-morrow evening at the Rotary Carnival. The Rotary Annes are in charge of this feature, and have arranged with Ken. Blood and his orchestra to supply the music. A special floor has been laid at the grounds, and everything is in great shape for a big night.

The Rotary Annes will also serve high tea from 5.30 to 7.30 in the Manufacturers' Building.

Midway in full swing afternoon and evening. The Rangers Band will play during the afternoon. Fine programme of horse races, track events, ball games, horse show with saddle and harness classes.

Come and spend your money freely. Every cent goes to help give crippled children a chance to be happy. Children admitted free all day, and everybody free at night. During the afternoon, while the horse racing, horse show, ball games, track events, etc., are in progress, admission for adults is 25 cents. No charge for taking your auto into the grounds.

This is your best chance to help in a great work. Come on along.

BELCOURT IN LONDON.

He Will Represent Canada at Inter-Allied Conference.

LONDON, July 16. — (Canadian Press Cable) —Senator N. A. Belcourt of Ottawa, arrived here this afternoon as envoy, extraordinary and minister plenipotentiary for the Dominion of Canada, Inter Allied Conference which opened here today.

WEDDING BELLS.

POORE—O'BRIEN.
WADE—O'BRIEN.

An unusual event took place at 8 o'clock this morning, at St. Peter's Cathedral, in a double wedding solemnized by Rev. J. B. Collins, C.SS. R., of Esopus, New York, when Margaret Bernardne, eldest daughter of Mr. and Mrs. William E. O'Brien, 50 Wolsley street, was united in the holy bonds of matrimony, to John Henry Poore, of Renfrew, son of Mr. and Mrs. J. H. Poore, of Prescott, Ont., and her sister, Mae Florence, second eldest daughter of Mr. and Mrs. O'Brien, became the bride of Leland John Wade of Peterboro, son of Mrs. T. J. Best, and the late George Wade. The wedding march was played by Miss L. Hurley and Miss Frances Murray sang a very pretty Ave Maria. The interesting ceremony was witnessed by a large number of friends.

The brides, who were given in marriage by their father, wore lovely gowns of the same type, made of white silk voile, the skirts ornamented with large wheels of the Val. lace which trimmed the necks and sleeves. The draperies were also caught with pearl ornaments and pearls and orange blossoms formed the dainty wreaths that capped the white tulle veils. White shoes and stockings were worn, and the brides' bouquets were showers of ophelia roses and sweet peas.

The bridesmaids were two sisters, Miss Genevieve O'Brien attending Miss Bernardine, wore a frock of pale yellow taffeta, trimmed with cream val. lace, and a leghorn hat, with streamers of narrow yellow ribbon and faced with yellow. Miss Irene O'Brien, acting as attendant for Miss Mae, wore pale blue taffeta lace trimmed, and her leghorn hat was faced with blue and trimmed with black velvet ribbon. Both bridesmaids wore black satin slippers, with stockings to match their dresses, and carried arm bouquets of sweetheart roses and sweet peas.

Charming small flower girls were little Marion Best of Peterboro, and Lorraine Angelsey of Toronto, wearing mauve and pale green organdie dresses, and floral head coronets, and carrying baskets of sweet peas and feverfew.

Charles French of Renfrew, acted as best man for Mr. Poore. Gerald Moher of Peterboro, performing a like service for Mr. Wade.

After the ceremony, a wedding breakfast to 60 guests was served from a large marquee on the lawn of the residence of the brides' parents, sweet peas and roses decorating the tables.

The guests were received by the two brides, assisted by their mother, Mrs. William O'Brien, wearing black canton crepe and grey hat with French flowers, also Mrs. T. J. Best, in cocoa canton crepe, with brown hat, and Mrs. J. H. Poore of Prescott, who wore black crepe and black and grey hat. The three ladies wore corsage bouquets of sweet peas.

Speeches and toasts at the wedding breakfast we remade by Rev. J. B. Collins, Rev. P. Costello, Mr. Wm. O'Brien, Dr. James V. Gallivan, Mr. M. McDonald of Toronto, and the two bridegrooms.

In the afternoon the bridal party left by motor for Toronto, Niagara, Detroit and other points in the United States. Mrs. Poore wore a sand knit costume, trimmed with brown, brown sports shoes and stockings, and brown Bangkok hat, with Roman stripe band. Mrs. Wade was dressed in a silk knit suit of pearl grey and camel shades, with camel sandal shoes and grey stockings, and cloche hat of burnt orange.

Mr. and Mrs. Poore will live in Renfrew, Mr. and Mrs. Wade in Peterboro.

Gifts of the bridegrooms to the brides were platinum bar pins, with diamond settings; to the bridesmaids silver rosaries in silver cases; to the flower girls, gold chains and crosses; and to the solist, Miss Frances Murray, a silver vanity case.

Society

Mrs. Herbert King and daughter, of Chicago, are visiting Mrs. Arthur Hawley, 533 Downie street.

Mr. A. Walker, of Toronto, has returned home after spending the week-end visiting Mr. and Mrs. S. Jay, North Monaghan.

Miss Irene Laplante, of Rochester, N.Y., is visiting her grandmother, Mrs. T. Laplante, Rubidge street.

Miss May Donoghue, Rochester, is home on a visit to her parents, Mr. and Mrs. D. Donoghue, Simcoe street.

Miss Jessie Glover, Rochester, N. Y., is visiting her mother, Mrs. P. Glover, East City.

Mr. T. M. McFadden leaves for Lucan, being called away by the serious illness of his brother-in-law.

Mrs. Geary, Stewart Street, and little grand-daughter are visiting in Flint and Detroit, Mich.

Guests from out-of-town at the double wedding of the Misses O'Brien this morning, included: Mr. and Mrs. W. Miller and family, of North Bay; Mr. and Mrs. M. McDonald of Toronto; Mr. and Mrs. C. Collins, of Lindsay; Mr. and Mrs. Jno. Poore, Miss Marion Poore and Mr. Lester Poore of Prescott; Mrs. W. Horan and Miss Mamie Horan, of Prescott; the Misses Genevieve O'Connell, Rita Angelsey and Marion Scully, of Toronto; Miss Eliza Wade, of Plainville, Ontario; Mr. Frank Wade, of Poughkeepsie, New York; Mr. Stanley O'Brien, of Montreal; Mr. Mur O'Brien, of Kingston; Mr. Chas. French of Renfrew; Mr. Claude Wade, of Brampton; Mr. M. O'Brien and Miss Lorraine O'Brien, of Douro; Mr. and Mrs. J. Barry, of Douro; Mrs. Delaney, of Douro, and Mr. Ross Barkelle, of Poughkeepsie, N.Y.

Mr. and Mrs. Joseph Baulch, of Port Hope, Mr. Will Baulch of Rochester, N.C., and Mr. Fred Baulch, of Toronto, are visitors in town today.

Rev. R. C. Blagrave of Peterboro. is registered at the King Edward Hotel. —Toronto Globe.

ACCESSORIES MATCHED.

Matching accessories are the rage this year. Hats and purses match, as well as the scarf, umbrella and purse. It is a fad that can be overdone very easily and must be handled with discretion.

LATE WANT ADS.

TO RENT — COMFORTABLE 5-roomed brick house. Centrally located modern. Rent $18. Apply 585 George. 3d-16-2817

PAINTING AND PAPERING REDUCED prices for summer months. Country work solicited. W. Sindon, 418 Water street. 'Phone 459J. 6d-19-4445

Dr. Goodwin Chiropractor

PALMER GRADUATE

106-108 Barrie Building.

Lady Attendant. 'Phone 421

Hours: 10-12 a.m., 3-4 and 7-8 p.m.

Office Closed Tuesday evenings, and Thursday afternoon and evening.

The only way to iron in comfort is to iron electrically.

—Mr. Electro-serve.

THE Electric Iron will serve you faithfully. It will enable you to get through with your ironing with less work and in less time. Electric help means happier hours in your home.

SERVICE

PETERBOROUGH UTILITIES COMMISSION

"Do It ELECTRICALLY"

H. O. FISK, M.E.I.C. MANAGER

PHONE 1218

DR. N. D. FOOTE

Chiropody and Orthopedics

107 BARRIE BUILDING

Hours 9-12, 2-5.30 Phone 1730w

Evenings by Appointment

ALEXANDER & HALL

ELECTRICIANS

During the Summer months please leave all orders and messages at McClennan Hardware, 232 CHARLOTTE STREET, 'Phone 16.

We do all classes of Electric Wiring and Repairs. Estimates free. Prices right.

P. Alexander — W. Gordon Hall

IT PAYS TO ADVERTISE

PETERBOROUGH REDISTRIBUTION

East Peterborough Objected to Division of County Along the Lines Recommended.

OTTAWA, July 16. — (Canadian Press). — Peterboro redistribution was carried upon division early this morning. G. A. Brethen, M.P., or East Peterborough, objected to the division of county along lines recommended by redistribution committee, Douro, Otonabee and Lakefield, are joined to West Peterborough and other municipalities in East Peterborough are joined to North Hastings. Conservatives and Liberals voted solidly in favor of West Peterborough including the three East Peterborough municipalities and most of the Progressives opposed it supporting Mr. Brethen.

Look To The Future

You will want good sight 20 years from now, just as much as you do today. Take care of your eyesight by having Dr. Fowler fit you with proper glasses now.

A. A. FOWLER

Phm.B., Eye Specialist.

Ground Floor. - 373 George Street.

OUR ESTABLISHMENT IS THOROUGHLY EQUIPPED

BELLEGHEM'S FUNERAL SERVICE PHONE 85 AMBULANCE

FREE KANDY

ROYAL

Thurs., Fri., Sat., Matinee.

WATCH!

PIANOS

IF YOU ARE CONSIDERING THE PURCHASE OF A PIANO, A VISIT TO LAWSON'S SHOW ROOM WILL BE OF ADVANTAGE TO YOU.

THE QUALITY OF THE INSTRUMENTS ON VIEW IS THE VERY BEST. THE VALUES CANNOT BE EXCELLED.

LAWSON

— 144 HUNTER STREET —

Stoney Lake Navigation Co.

Steamer will leave Lakefield on arrival of Trains leaving Peterboro at 8.30 a.m., 12.25 noon, and 5.40 p.m.

Steamer will leave the Lake to connect with Trains arriving in Peterboro at 8.00 a.m., 11.50 a.m. and 5.15 p.m.

For further information Consult

FRANK YOUNG, Manager.

Stoney Lake Navigation Co.

434 Park St. Phone 548

STORES CLOSED THURSDAY AFTERNOON

2 Libby's Beans 25c.

New pack of Libby's Pork & Beans. Keep a few cans on your shelf for emergencies.

Macaroons, lb. 27c	Iodized Salt, for goitre 20c
Gallon tin Peaches 59c	2 quarts Cherries 25c
2 cans Peas 25c	New Potatoes, peck 59c
3 Dominion, Economy or Pine Tree Matches 25c	Carrots, bunch 5c
Certo, bottle 35c	6 Toilet Paper 25c
Shiriff's Marmalade 69c	Heinz India Relish, pint .. 35c
2 lbs. New Dates 25c	2 lbs. Icing Sugar 23c
¼ lb. Lobster 25c	3 doz. Bottle Caps 10c
Lipton's Tea, with Indian Hat, 25c	"Old Bud" Cappers 15c
Cross & Blackwell Vinegar, pint 25c	3½'s Salmon 25c
quart 35c	Wilson's Fly Pads 10c

60 Hunter Street East — Boyle's CASH & CARRY GROCERY. — 168 Charlotte Street

USED TIRE EXCHANGE

Phone 2123 COR. GEORGE AND McDONNEL STS.

BIG REDUCTIONS IN GOODRICH AND DUNLOP TIRES AND TUBES

Also SAVE MONEY here by Exchanging your Used Tires in Part Payment for New Ones. Blow-out Tires accepted.

DAWSON & JOHNSTON

DR. H. ROBERTS

D.C., Sp.C., Ph.T.D.

CHIROPRACTIC SPECIALIST

IRIDOLOGY DIETETICS URINALYSIS

Office Hours: 10-12 a.m., 2-5 and 7-8 p.m., and by appointment. 'Phones: Office, 2254; Residence 602. Lady attendant.

BANK OF TORONTO CHAMBERS - PETERBOROUGH

"IT'S CONFIDENCE THAT DOES IT"

STRAWBERRIES

Extra Choice Quality Just Fresh Picked **2 Boxes 25c**

TROPICAL GINGERBREAD

AND HOW TO MAKE IT.

To get the true Tropical Gingerbread and the correct flavour, three standard ingredients are absolutely necessary—

BAKER'S COCOANUT, Southern style, is the main item. Sold in Tins for 20c

"LASSIES" MOLASSES, the second essential, is put up in 2-Lb. Tins for 25c

SWANSDOWN CAKE FLOUR, the third item, is sold in Large Packages at 40c

—Leave your Name for Baker's Cocoanut Recipes, also Coupon for securing "Cake Secrets."

Don't Forget to Ask for Campbell Creamery Butter.

PORTER S. WHITE CO.

334 George St. Phones 1960-1961

A GREAT MELO-DRAMA
ONLY A SHOP GIRL
with selected Cast.
CAPITOL, NOW

The Evening Examiner

PROBABILITIES.
Strong northwesterly winds, fair and very cool to-day and on Friday

VOL. LV., No. 14 — PETERBOROUGH, THURSDAY, JULY 17, 1924 — PRICE THREE CENTS

TORONTO UNION STATION SCHEME WAS ENDORSED

W. F. MacLean Predicted it Would Be Obsolete in Twenty Years.

URGED N. TORONTO.

New Uptown Terminal Will Be Necessary, He Declared.

OTTAWA, July 17. — (Canadian Press).—Opposition to the Toronto Viaduct Bill developed when the measure went into Committee stage after the luncheon recess in the House of Commons yesterday afternoon. W. F. MacLean (Conservative, South York) said the project would involve commitments totalling $100,000,000 before the viaduct was finished. Even then Toronto's traffic problems would not be solved. The true centre of Toronto's railway traffic was up town, and the station should be moved to North Toronto. The bill got third reading after considerable discussion.

T. L. Church (Conservative, North Toronto) who sat beside Mr. MacLean, interrupted several times to protest against statements made by the member for South York. Mr. MacLean said Mr. Church was afraid of the facts.

"He represents North Toronto," Dr. Charles Sheard (Conservative, Toronto South) remarked.

"So do I," retorted Mr. MacLean. "I represent that riding more than he does."

MacLean Objected.

Once Mr. MacLean was ruled out of order. The question before the House was whether Hon. George P. Graham's amendment to the bill, making a change in one clause, should be adopted. The chairman of the committee drew Mr. MacLean's attention to this. He continued to urge reasons why the viaduct scheme in its present form should not be carried through, amid good-humored banter from all parts of the Conservative benches.

Mr. MacLean continued to press vigorously for a railway station in the northern section of the city.

"When this scheme of yours is operating, would it be possible to go through Toronto without stopping?" Lucien Cannon (Liberal, Dorchester) asked.

"I hope it would if my honorable friend happens to be on the train," was the retort.

Mr. MacLean would like to see Mr. Graham "with his pontifical attitude" toward everything come down to Toronto and investigate his proposal. The new Union Station would make a splendid Customs House. Mr. MacLean proposed to hold a public meeting in North Toronto and invite his friend, Mr. Church, to come there and debate the question with him. He would also include Mr. Cannon, who was a very wise man, in fact, the wisest man in the House with the exception of "my pontifical friend."

Deserted in 20 Years.

In twenty years it would be necessary to desert the new Union Station and the viaduct and move to North Toronto in any event, and Sir Henry Thornton, E. W. Beatty, K.C., and Mr. Graham should be examined on the witness stand on this point.

A development in North Toronto would do for the city ten times more than the construction of the Bloor Street viaduct did. Mr. MacLean declared that he, alone, was responsible for the Bloor Street viaduct. Mr. Church, when Mayor, had wanted to name it the Prince of Wales' viaduct, but in spite of this the people still referred to it as the MacLean viaduct.

In a few years Toronto would become a great seaport, and the proper centre of distribution in connection with the port was Toronto North. If the Government went through with this measure it would not be two years until the whole undertaking was repudiated by the railroads so far as solution to the transportation problem went, and a new terminal would be necessary in North Toronto.

D. Spence (Conservative, Parkdale) hoped that no one in the House had paid any attention to Mr. MacLean. The engineers had all approved the present scheme, and the House should pass the bill.

The bill was then given third reading.

COME TO PARK STREET BAPTIST S.S. PICNIC TO GORE'S LANDING FOR DINNER, WALLACE'S POINT FOR SPORTS AND SUPPER, PER STONEY LAKE, FRIDAY, 18TH JULY. ADULTS 60c, CHILDREN 35c. 3d-12 15 17-2774

STONEY LAKE BUS LINE.
BUSSES LEAVE PETERBORO DAILY (EXCEPT SUNDAY) 12 NOON AND 8.15 P.M., FOR LAKEFIELD, YOUNG'S POINT, KAWARTHA PARK, BURLEIGH FALLS, McCRACKEN'S LANDING AND ALL POINTS ON STONEY LAKE. RETURNING ARRIVE IN PETERBORO 7.15 A.M., AND 3.15 P.M. FOR INFORMATION CALL DURANT SALES. —M. P. KENNED, MANAGER.
1268 10 12 15 17 19 22 24 26 29 31 2

OLD HOME WEEK DEFICIT.

Lindsay Has Adverse Balance of $1,600 to be Collected.

(Special to the Examiner)

LINDSAY, July 17.—The Old Home Week executive has reported a deficit of $1,600 as a result of the venture. A guarantee list of $10,000 was raised among the citizens of the town ,and the guarantors will be drawn on for 10 per cent of the guarantee. The town council has voted $200.00 to the executive to help wipe out the deficit.

The members of the executive and the citizens generally are well satisfied with the result. True, they would like to have come out even in the venture, but the town was well repaid in the excellent advertising received, as a result of the excellent street decorations as well as the programme arranged for the week.

It is felt that a mistake was made in taking the people out of town on one day during the week. A big picnic was held at Long Beach, and the executive was out of pocket on the venture. It is held by some that it would have been better had a day's sport of some kind been held in the town that day. he financial returns would have been very satisfactory. been very satisfactory. The event at Long Beach told on the attendance at the horse races on the closing day.

SEES TRADE REVIVAL.

Studebaker Head Expects Wider Markets and High Grain Prices.

CHICAGO, July 17. — Recovery of business is not far distant, according to A. R. Erskine, president of the Studebaker Corporation. He said:

"For the first six months of this year the sales by manufacturers to dealers show a higher percentage, as comared wth last year, than sales by dealers to consumers, which were off aproximately 30 per cent. as a whole.

"Business was better in some sections of the country than in others, but I think 30 per cent. decrease is a fair estimate. Comparing 1923 with 1922, however, the consumer demand was quite as good, 1923 being a peak year.

"Automobile sales declined this year because of the late spring and the general business decline. Production for the last few months has been below consumption. Hence dealers' stocks have been considerably reduced although their stocks are still higher than they should be.

"Wth cheap money and higher grain prices this fall, I believe business recovery is just ahead.

"Export markets are widening and increasing all the time. Studebaker's export business for the first six months of this year exceeded that of last year."

ARTHUR CUTTEM CORNERED CORN FORMER GUELPH BOY'S BIG COUP

Recently Announced That He Owned All the Cash Corn in Chicago—Bought at 70c. and Sold at $1.10 This Week to Glucose Company—Has Wealth of More Than Thirty Millions.

GREATEST CLEAN-UP IN YEARS.

CHICAGO, July 17. — Modesty, mystery and a million to-day appeared as the audit of Arthur W. Cutten's coup in corn — the greatest cleaning in the local market in years.

Modesty—Mr. Cutten came to Chicago from his DuPage county home and smilingly declined to take the heroic attitude in which admirers sought to pose him.

"Something I don't want to talk about," he said, as if the garnering of the large profit were nothing of interest.

Mystery—He was similarly reticent concerning the parties to the operation in which he lost heavily last month because of his faith—since vindicated—that corn must go higher. He indicated his intention to close the books on the deal that ended with the sale to a glucose company at $1.10 a bushel of the corn which he had purchased at 70 cents.

A million—It's more than that. About the board of trade it was reported that his profits might run closer to two million and that a conservative estimate would place it at $1,500,000. LaSalle Street was still blinking at the brilliance of the coup and the rocket-like speed with which it was turned.

News to Mrs. Cutten.

Mrs. Cutten was also unwilling to speak of her husband's success. She was interviewed at her country home and took the attitude that the million-dollar manoeuvre was all news to her.

"That's certainly interesting," she laughed when told of the report. "But if he has done all this he didn't mention it to me, and I don't know a thing about it. Mr. Cutten has already left for his Chicago office — you will have to ask him about it all."

Makes Profit in Wheat.

According to the report, Mr. Cutten completed his deal Monday when he sold 300,000 bushels of corn to a glucose concern at a price in the neighborhood of $1.10 a bushel. Also, it is said that in the recent advance in wheat of from 20 to 25 cents a bushel in the Winnipeg and Chicago markets his profits were exceedingly large.

Living on a farm, which is one of the show places of DuPage county, Mr. Cutten refers to himself as a "cash grain merchant and dirt farmer" and doesn't relish being referred to as a board of trade operator.

His profits, as estimated in Wall Street, on the Chicago Board of Trade and the New York Stock Exchange since 1907, when he made his first killing, have been over $30,000,000. As a speculator he ranks with the great James R. Keene. Alongside of him Jesse Livermore is a piker. There have been times when this quiet man carried as high as 200,000 shares on margin on the New York market. And every dollar of it was his own money. The most of Livermore's vaunted speculation is done with other people's coin.

Guelph Old Boy.

Arthur W. Cutten was born in Guelph, Ont. He is in his fifties—a man with a strange vein of shyness, disinclined to talk about himself. He visits Toronto often, and was here for two or three days last week, leaving for Chicago only Saturday. He has two married brothers here—Lionel F. Cutten, of Cutten & Foster, 302 Church Street, and Ralph J. Cutten, of Cutten and Chudleigh, brokers, King Street West. In Guelph he has an unmarried brother and two unmarried sisters. The old home there is one of his real loves. Canada, itself, is another. He likes British ideals and the British way of doing things. His father, W. H. Cutten, was a prominent Guelph lawyer in the old days of the firm of Guthrie, Watt & Cutten — Guthrie being the father of Hon. Hugh Guthrie, K.C., M.P. Father and mother are both dead.

While he attended both public and private schools and took a course at Trinity College School, Port Hope, Arthur Cutten never liked that kind of study. His early propensity for winning was shown in a collection of marbles representing practically a corner in this commodity in Guelph which he won from all the other boys of the town. This collection he kept in a box with a glass top—just as he puts away his bonds to-day.

Started at $6 a Week.

About 1890, unable to find a position in Canada, he went to Chicago. His first job there was with Marshall Field at $6 per week. Then for a while he sold hats on the street. His next position was with Hately Bros., who were members of the Chicago Board of Trade. The Hatelys had come from Brantford and they took a liking to young Cutten and frequently invited him to their home. This was no little distinction at that time as they were wealthy and decidedly well-placed socially. But Fortune, insistent, led Arthur Cutten onward. His next connection was with A. S. White & Co., who had large stockyard interests. For a number of years he executed all of their Board of Trade business. With Mr. White's knowledge he started speculating on his own account. He was very successful and by the end of 1907 had cleared a good-sized fortune. Luck and unusual judgment seem to have attended him ever since. He has added millions to millions—always speculating with his own money—till he has become known as one of the most daring plungers in America. Yet in appearance he is unassuming. He weighs only about 140 lbs. and a certain boyishness pertains to his carriage, his gray hair and blue eyes. He has no office—is not a business man in that sense. But 23 miles outside of Chicago he owns a 900-acre farm. He owns other farms in Saskatchewan. The greater part of his money, when he is not playing it, is in bonds.

Owned All "Cash Corn."

He married a Chicago girl who is a couple of years his junior and who came of a poor but fine family. So far there is no heir. He is thoroughly a Canadian—even his grandparents being born here. His wife likes Canada as much as he does and accompanies him on almost every visit. Where here last week he informed his brother that he owned all the cash corn in Chicago. On his arrival in the Windy City he started to unload.

Despite his great wealth he has never been abroad. His chief hobby is golf and he is one of the champions of the Chicago Golf Club. His standard is far different from that of the average close-fisted business man. His generosity and open-handedness is frequently astounding. Scarcely a boy friend who went to school with him but has experienced this generosity—some to the extent of many thousands of dollars.

But Arthur Cutten would never tell you these things about himself. His good deeds, like his wizardry of market judgment, he keeps to himself—perhaps finding inspiration in silence. A sort of General Foch of the Chicago Board of Trade, Canada has reason, in his line, to be mighty prorud of him. For those in the history of financial America who have possessed anything like his nerve and daring you can count on the fingers of one hand.

HOUSE APPROVED MONTREAL PLAN FOR NEW BRIDGE

Quebec Metropolis Benefits While Toronto is Securing Long Deferred Viaduct.

BONDING UNDECIDED.

Pledge To Use Canadian Materials Not Regarded as Necessary.

OTTAWA, July 17. — (Canadian Press).—The Bill providing for the construction of a bridge from Montreal to the south shore of the St. Lawrence received third reading in the House Wednesday.

A. J. Lewis, (Progressive, Swift Current), said that from newspaper reports he believed that real estate dealers were already active in Montreal because of this legislation, and that the chairman of the Board of Harbor Commissioners, W. D. MacDougall was being appealed to for some share in the contracts. This was the sort of thing which made it advisable that the work should be done by the Government directly.

Right Hon. Arthur Meighen, Conservative leader, asked what the plans of the Government were as to the share of the guarantee to be borne by the Province or the city of Montreal. Was it proposed that the Province and the city should each guarantee a section of the bonds and that these sections of the bonds should not be guaranteed by the Dominion.

Hon. D. Cardin Minister of Fisheries, replied that the Government had no definite plans in that regard. The Harbor Commission would negotiate with the city and the Province and the result of those negotiations would be subject to the approval of the Governor in Council.

Parliament Control

Mr. Meighen renewed his suggestion that it would be much better if the expenditure were undertaken directly by the Dominion. Then Parliament could exercise control properly.

"Nothing could be more dishonest," he added, than to suggest that, because he had made this proposition, he was therefore opposed to building the bridge. He was not opposed building the bridge. He believed it to be necessary.

John Millar, (Progressive, Q'Appelle), wanted to know what guarantees the Government had that there would be no discrimination in the rates charged by the Montreal Harbor Commission. They might charge a purely nominal rate for local traffic on the bridge and make up the deficit by higher rates on grain traffic in the port.

Mr. Cardin replied that the rates charged by the Commission would be subject to approval by the Governor in Council.

T. W. Caldwell (Progressive, Victoria-Carleton) suggested the insertion in the Bill of a section to provide the proportions of the bonds which would be guaranteed by the Dominion, by the city and by the Province, say, one third each or one quarter each by the city and the Province and one half by the Dominion.

Sir Henry Drayton (Conservative West York) said that such a provision would not affect the guarantee of the Dominion at all. He suggested an agreement under which the city of Montreal and the Province of Quebec should each contract to meet a fixed proportion of the deficit on the maintenance of the bridge, if any.

Canadian Materials

H. J. Logan, (Liberal, Cumberland) moved an amendment requiring that all the material used in the construction of the bridge should be of Canadian production when it could be secured at reasonable prices.

S. W. Jacobs, (Liberal, George-Etienne Cartier) agreed with the amendment. It was a means of indicating patriotism in a material manner.

Robert Forke, Progressive leader, was surprised at the readiness of the House to put this kind of an amendment into an Act of Parliament. It should not be necessary to make such suggestions.

Ernest Lapointe, Minister of Justice, was opposed to the amendment. It was unwise for Parliament to pledge itself in such a manner. Mr. Ligan stated that it was the same amendment which was put in the national Transcontinental Railway Bill twenty years ago. The amendment was lost on division.

Mr. Cardin assured the Committee that all Canadian interests would be protected as far as possible respecting the construction of the bridge.

OSHAWA'S UNEMPLOYED.

Relief Officers Distributed 150 Loaves of Bread on Monday.

OSHAWA, July 16. — Monday over one hundred and fifty loaves of bread were distributed through the city relief officer to the unemployed of the city and a continual line up of men, women and children besieged offices of the relief department requesting assistance. Each day during the past month, well over sixty men have applied for work, but the majority of those who have not secured employment up to the present are foreign element.

AFTER THE LAST FAREWELLS HAD BEEN SAID.

The story of their grief and anguish is plainly told in this remarkable picture of President and Mrs. Coolidge leaving the cemetery at Northampton, Mass., after laying to rest their son Calvin, Jr. Just behind the President walks his father, while John follows his mother. The President's military aide is at the right.

FIRE FIGHTERS AIDED BY RAINS

No New Outbreaks Reported Along British Columbia Coast—Only One Burning.

VANCOUVER, B.C. July 17.—Heavy rainfals in the British Columbia coast districts have proved a boon to forest fire-fighters.

No new fires are reported. The Rock Bay fire is quiet after 48 hours' rain. A large crew is employed felling snags and totally extinguishing fires near the fire lines.

The Redonda Island and Haslam Lake fires are also quiet and the fighters are extinguishing fires and consolidating their fire lines.

On Vancouver Island, at Cowichan Road and Jordan River, fires are being extinguished and the forestry department does not look for further trouble in this quarter.

No Lives Lost

No human lives were lost, though 34 horses probably perished in the Porcupine Creek, near Nelson Monday. The four missing Doukhobor woodsmen were found Tuesday. Eleven badly burned Doukhobors are in Nelson hospital.

When the fire overtook the score or more of men at Camp No. 2 some took to the creek, and some took to the flume. When the flume was burned higher up, its flow stopped, and the men had to fight for their lives.

The Wilcox mine was burned Monday, with a loss of about $20,000 The weather has turned colder, with prospects of rain.

Raging at Donald

CALGARY, Alta., July 17.—The big forest fire that has been raging on the slopes of McKenzie, Tilley and Cartier mountains, south of Revelstoke, is under control.

The headquarters of the forestry service in Calgary heard from their Revelstoke offices yesterday morning. Those in charge there, after all day in the field yesterday, were able to report that the fire had been controlled.

But with better news from south of Revelstoke, comes worse news from Donald, where another big fire is raging. The ranger in charge at this point has called for more men and these are being supplied.

Reports from the coast end of the railway belt are to the effect that the fire at Cultus Lake, started by campers near Chilliwack is well under control. Rain there during the early part of the week helped the situation considerably.

B. C. LIQUOR IMPORTS.

Custom Duties Showed Increase Last Year Over 1922.

OTTAWA, July 17. — (Canadian Press). — British Columbia's liquor imports netted to the public purse of the Dominion by way of customs duties alone $4,779,110 in 1922 and $5,053,167 in 1923. In addition to this excise duties on foreign liquor imported totalled $6,721 for the two years. On domestic spirits and malt liquor excise totalled in the two years $808,745.

These figures are given in a return tabled in the House of Commons yesterday.

HOBO HARVESTERS GONE.

Motor to West to Work According to U. S. Employment Agent.

SIOUX CITY, Iowa, July 17—The days of the hobo harvest hand are of the past, according to George F. Albert special agent of the Federal Government, who is here for his seventh year to handle harvest labor for the Dakotas Minnesota and Nebraska

He says that in place of the hobo who rode on brake beams and "bummed" his way into the harvest fields to loaf while pretending to work there, has come a class of men who actually want work and who are traveling to it in automobiles of all descriptions. Hundreds of these men, he adds, are already driving into the Nebraska fields and will follow the progress of harvest and threshing as it moves northward to and into Canada.

CHILD'S FINGERS WERE TORN OUT

Distressing Accident to Son of Cecil Sloggett, Near Campbellford.

CAUGHT IN PULLEY.

CAMPBELLFORD, July 17.—Elwood, the four year old son of Cecil Sloggitt, who resides on a farm near Godolphin, had both of his hands badly mangled on Wednesday, and as a result is likely to be cripped for life.

The father was unloading hay with a horsefork in the barn, and the little fellow who was playing around, caught the rope. When the team started the boy's hands were drawn into the pulley on the barn floor.

Two fingers were torn by the roots from the left hand and teh middle finger from the right. Dr. Richardson was called from Campbellford to attend the injured lad. It may be necessary to amputate two more fingers on the right hand as they are badly mangled.

Mrs. Sloggett, the boy's mother, is a daughter of Mr. and Mrs. T. J. Barrie of Campbellford.

Personal.

George O'Sullivan and his son, Frank, are visiting Mr. O'Sullivan's mother and sister in Rochester, N.Y.

CHEMONG PARK COTTAGERS' MEETING AT CLUB HOUSE, FRIDAY, July 18, 7.30 p.m. 2d-15-2812

MOONLIGHT.
GOLDEN LINK REBEKAH LODGE, No. 81, ARE HOLDING A MOONLIGHT EXCURSION, FRIDAY, JULY 18TH, AT EIGHT O'CLOCK. FOLLIS' ORCHESTRA IN ATTENDANCE. TICKETS 25c. 1 15 2819

BOAT TRIP TO LINDSAY.
ON MONDAY, JULY 21ST, THE STR. STONEY LAKE WILL LEAVE THE GEORGE STREET WHARF AT 7:30 A.M., FOR LINDSAY. PASSENGERS WILL RETURN BY C.N.R. SAME EVENING. MEALS AND BOOTH ON BOARD. ROUND TRIP, BOAT AND RAIL, ADULTS, $1.50; CHILDREN, 75c. 15 17 19 2795

ONTARIO VOTE IS ANNOUNCED

Toronto Papers Say October 23rd Will be the Fateful Day For Wets and Drys.

TORONTO, July 17. — Canadian Press. — Ontario citizens will pass upon the liquor issue on Thursday, October 23rd next, according to a story appearing in the papers this morning.

The decision to hold a plebiscite upon that date has after careful consideration, been reached by the government, and represents the fulfilment of Premier Ferguson's election time pledge of a vote for the people "If and when public opinion demands it."

The form of question to be voted upon has not yet been announced by the Prime Minister, but it will be made pjublic in plenty of time for campaign purposes of both the wet and dry forces.

The Prme Minister and his colleagues are desirous of giving the question the utmost deliberation and thought, with the object of submitting the proposition, the vote upon which may be accepted as accurately representing the majority of public opinion.

The announcement of the question forms will be made in ample time to ensude its fair discussion and comprehenson by the people.

Along with a desire to make the question one in line with public opinion of time, the Premier states, there is a determination upon the part of the goverement to make it one readily understandable by the the voters.

"Trick ballot" charges, which have resounded from wet platforms ever since the 1919 vote, will not, according to the governments' resolve, persist from either side after this October vote.

RECORD GRAIN SEASON.

Saskatchewan Co-operative Elevator Co. Handles Fifty Million Bushels.

REGINA, Sask., July 17 (Canadian Press). — Creating a new record for the thirteen years it has been in business, the Saskatchewan Co-operative Elevator Company will handle 50,000,000 bushels of grain through its commission department in 1923-1924 season which ends on 31st July, according to an official estimate issued yesterday.

The same estimate is given for grain handled through country elevators.

The estimate of grain handled through terminal elevators for the 1923-1924 season is 58.000.000.

There are now 30,000 shareholders as compared with 23,228 a year ago.

WANTED — BY A BUSINESS MAN, COMFORTABLY FURNISHED ROOM WITH BOARD; PRIVATE FAMILY; USE OF PHONE. APPLY BOX 4450 EXAMINER. 1d15 4450

THE MEETING OF THE CHEMONG PARK COTTAGERS WILL BE HELD AT THE PAVILION DINING ROOM, JULY 18TH, AT 8 O'CLOCK P.M., INSTEAD OF AT CLUB HOUSE, AS PREVIOUSLY ANNOUNCED. 1d15 2821

MAJORITY FOR THE STRAIGHT SALE OF LIQUORS

Saskatchewan Renounces Prohibition After Four Years' Experience.

YESTERDAY'S VOTE.

Cities and Country Alike Voted For Change From Prohibition.

REGINA, July 17 (Canadian Press). — By a majority which early to-day had advanced to 23,000 and promised to go to 30,000 when the thousand unreported polls had been heard from, Prohibition was renounced by Saskatchewan yesterday, after four years' "experience with the Saskatchewan Temperance Act."

At the same time the electors expressed their preference for a straight Government control of the sale of liquor through vendors as opposed to such control accompanied by licensed beer premises by a majority of 8,935.

Cities and country alike condemned Prohibition and voted for the change.

The cities contributed 10,000 to the majority, but the landslide struck the urban and rural districts without distinction, and carried the maojrity to heights which only the most enthusiastic members of the Moderation League had predicted.

Prohibition workers counted unavailingly on the country to hold down or overcome the adverse vote which they experienced in the larger cities.

PROBE INDIAN'S DEATH.

Chief Jimmy Harry Picked Up in Vancouver Fatally Injured.

VANCOUVER, July 17 (Canadian Press). — Chief Jimmy Harry, one of the best known chiefs of the Squamish Nation, is dead, and police are investigating the possibility of foul play.

The Indian was picked up in the east-end of the city in an unconscious condition from head injuries, and sent to the hospital.

Recently an award of more than $8.000 was made to the Indians of Chief Harry's reserve by a bridge construction company for use of reserve property, and the police believe that robbers attacked the Indian hoping to find a sum of money on his person.

A COUNTY HIGHWAY.

Detour of Six Miles in Prospect For Travellers.

ORLAND, July 17. — Work has been commenced on the county highway between Campbellford and Brighton where it crosses Cole Creek by Mr. A. Coner, the overseer of this division.

There is to be built a new flume just south of the iron bridge which will be used as a raceway to furnish power to the chopping mill owned and operated by Robert Ryckman

As soon as the road gang which is at present at work on the Meyersburg bridge, have finished the job at that place they will move to Orland, and commence the cement work on the flume. This means that there will be a detour of about six miles either west by H. A. Loomis' place, or east to P. Cowans.

Pressure will be brought to bear on Mr. Greer, the county overseer, to make a temporary roadway at a small expense and thereby greatly accommodate the travelling public, as it will be a matter of at least six weeks before traffic can be resumed over this part of the road.

If you have good land to sell
Want ads always do this well.

USE A WANT AD

If inconvenient for you to call at the Examiner Office, 'phone 1600 and we will call for the advertisement and give you the cash rate. 1c per word, figure or letter first insertion, ½c. per word for subsequent insertions.
All orders in before noon to be called for will appear same day.
Classified Advertising, Cash.

FOR SALE

New Brick Bungalow, hardwood floors, modern $4,800.00
Brick Dwelling, hardwood floors up and down $5,100-00
Brick Dwelling, modern $6,000.00
Brick Dwelling, central $4,000.00
100-Acre Farm, first-class land and buildings $10,000.00
50-Acre Farm, first-class land and buildings, close to city $5,500.00

W. H. TAYLOR
Real Estate & Insurance
144 Hunter street. 'Phone 1402

WORK WANTED

PAINTING AND PAPERING REDUCED prices for summer months. Country work solicited. W. Sindon, 418 Water street. 'Phone 459J.
6d-15-4445

WANTED—SEWING BY THE DAY. 'Phone 216 evenings. Would go out of town. 3d-15-4418

WORK WANTED — YOUNG MAN single would like place on farm at end of the month. Write stating wages, hours, and experience required to Box 4415, Examiner.
3d-15-4415

TEACHERS WANTED

WANTED -- A SCHOOL TEACHER, with second class certificate and experienced, for school section 9, Cavan, near Fraserville. Apply W. L. Moncrief, R.R. 5, Peterboro.
12d-17-2707

HELP WANTED—Female

CAPABLE PERSON TO DO HOUSEwork in doctor's private home. Small family, good home. References Write at once giving full particulars to Mrs. Andrew Morehead, 161 Admiral Road, Toronto. 3d-15-2796

MONEY TO LOAN.

We have funds to loan on Real Estate Security at the lowest rates. GORDON & O'BRIEN. Phone 219.

OSTEOPATHY.

DR. WILL A. SETTLE—Osteopathic Physician. Office in Crown Apartments, 124 Hunter street. Corner Water and Hunter streets. 'Phone 649. Office Hours. 9 to 11 a.m., 2 to 5 p.m. and 7 to 9 p.m.

INSURANCE.

FRANK A. BLACK—209 Barrie Bldg., Peterborough, Ont., representing Manufacturers' Life Insurance Co. 'Phone 808. Residence 2230.

ARCHITECTS.

W. & WALTER R. L. BLACKWELL—Architects, Office, Bank of Commerce Building, corner of Hunter and Water Streets. Telephones, Office, 1300 J: Residence 1272.

BARRISTERS AND SOLICITORS

GORDON & O'BRIEN— Barristers, Solicitors, Notaries. Money to loan on easy terms. Special attention to Patents and Trade Marks. Phone 219. G. N. Gordon, K.C., M.P., J. A. OBrien. Mr. Gordon will be in his office each Saturady, during the Session.

S. T. MEDD—Barrister, Solicitor Notary. Office over the Dominion Bank, corner of George and Simcoe streets. Telephone No. 22. Private funds to loan at current rates upon easy terms.

PECK, KERR & McELDERRY, Barristers, Solicitors and Notaries, Office, Water street, Peterboro. Money to loan at the lowest current rates of interest on easy terms of payment. E. A. Peck, F.D. Kerr, V. J. McElderry.

O'CONNELL & CORKERY—Barristers, Solicitors and Notaries. Money to loan at the lowest current rates of interest. Daniel O'Connell, John R. Corkery, Hunter street, two doors west of the Post Office.

DUMBLE & JOHNSTON—Barristers, Solicitors, etc. Office, over the Toronto Savings and Loan Company, George Street. D. W. Dumble, K.C., W. Johnson.

HALL & HALL—Barristers, Solicitors and Notaries Public, Hunter street, Peterborough next to St. John's Church. Money to loan at the lowest rates of interest. E. H. D. Hall. Basil D. Hall.

MOORE & WEARING — Barristers and Solicitors, 402 Water street, opposite the Post Office. Money to loan at the lowest current rates of interest. Jos. Wearing, M.A.

R. R. HALL—Barrister, Solicitor, etc. Peterboro, Ont. Office, corner of Hunter and Water streets, over the Canadian Bank of Commerce. Trust Funds to loan on easy terms of payment.

JAMES FORDYCE STRICKLAND—Barrister, Solicitor, Notary Public. Money to loan. 375 Water street, Peterboro. Phone 191.

WILFRID F. HUYCKE, Barrister, Solicitor, Notary Public, 395 Water street. Telephone 239.

MEDICAL.

DR. BUCHANAN, F.R.C.S. Edinburgh; M.R.C.S., Eng.; L.R.C.P., London, Eye, Ear Nose and Throat Specialist. Hours 9-11, 2-4 p.m., and 7-8 p.m 'Phone 519. Office, corner Water and Murray streets.

DR. C. C. CRAGG—Eye, Ear, Nose and Throat Specialist. Office 295 Charlotte street, formerly occupied by Dr. Neal. Hours—9-11 a.m., 2-4 p.m., 7-8.30 p.m. Telephone: House 980J. Office 2185.

DR. C. B. WAITE,
M,D., C.M.
POST GRADUATE LONDON, ENG.
300 CHARLOTTE STREET.
Special Attention Heart and Lungs
'PHONE 244

PERSONAL

NOTICE
IF MRS. GEORGE FALKNER WILL communicate with Stewart & Stewart, Solicitors, Lindsay, Ont., she will learn of something to her advantage or if anyone can forward her address or any information it will be appreciated.
4d-10-17-24-31-2750

AGENTS WANTED

AGENTS TO TAKE ORDERS FOR Guaranteed Made-to-Measure Raincoats. Particulars free. Write at once. Dept. 23 Glasgow Rubber Co., of Canada, 198 St. Catherine St. West, Montreal. 17-22-2824

MAKE MONEY AT HOME—$1 TO $2 an hour for your spare time writing show cards for us. No canvassing. We instruct and supply you with work. West-Angus Showcard Service 29 Colborne Building, Toronto. dtf

HOSIERY AGENTS— $60 WEEKLY selling hosiery direct in offices, factories, houses; exclusive territories. Prices cheaper than stores. Dept. 386 Triange Mills, Box 2503, Montreal.

LOST

LOST —ONE BAY MARE AND ONE dark bay horse. Please notify W. Dunlop, R. R. No.3 Cavan.
3d-15-4424

LOST — TUESDAY A. M. BETWEEN London and Charlotte on George white gold bar pin set with amethyst. Reward for return to Examiner Office. 2d-16-4452

LOST—ON WEDNESDAY AFTERnoon at the corner of Charlotte and George streets, a silk tricolette hand bag with sand colored lining, containing two ten dollar bills and a receipt for ten dollars bearing the name of Mrs. D. Guest. Will finder please leave at the Examiner Office and receive reward or 'phone 2037 or 431. 1d-15-4451

SUMMER RESORTS.

THE ARLINGTON — SUMMER HOtel—Cobourg, Ont.—Now open for automobile and week-end parties. Opens for Season Guests on June 28th., 1924. Write for reservations—new proprietorship; new management. Solid brick building; practically fireproof. 199-24-4225

BOARDERS WANTED

WANTED—ROOMERS OR BOARDers or two to room together; good home. Apply at 491 Aylmer street.
6d-18-4413

BOARDERS WANTED — LARGE rooms for men boarders with use of 'phone. Apply 398 Mark street.
3d-15-4421

WANTED

MARRIED COUPLE WANTED, housekeeping. Apply 250 Romaine
6d-16-4366

WANTED—TWO CHILDREN ABOUT 8 to 12 years old to board. Apply 485 Aylmer street. 3d-17-4465

WANTED—TO BORROW FROM TWO to three thousand dollars. Owner's home good security. Box 4461, Examiner. 3d-17-4461

WANTED—LIVE RABBITS AT ONCE 'Phone 836 between 9 and 5.
3d-16-2804

WANTED TO HEAR FROM TWO persons wishing to motor vicinity Ottawa, early morning Aug. 4th. Telephone 1355J. 3d-15-4422

WANTED — RAGS, BONES, OLD stoves, copper, brass, zinc, rubber, auto tires, wood ashes. Will send a man and clean your cellar or ash house, free of charge. Address Stevens, 364 Mark street, or 'phone 2083. 26d 2066

HOUSES, REAL ESTATE

FOR SALE — SEVEN ROOM BRICK house. Central location. All modern conveniences. Easily heated. 554 Aylmer street, 'Phone 398J.
3d-17-4448

FOR SALE— NEW HOUSE, WEST end. (Corner Hunter and Walton streets). Hot water heating, hardwood floors, built-in refrigerator, and modern in every respect. Easy terms of payment. Apply 437 George street. dtf.

NOTICE

NOTICE — CHIMNEYS BUILT AND repaired. 'Phone 1851W 26d-171-3881

NOTICE — CHIMNEYS AND FURnaces cleaned, roofs repaired and painted. 'Phone 1851W. 26d-171-3882

F. BARRETT, CONTRACTOR AND builder. Alterations and repairs. Hardwood floors. 22 Benson Ave., 'Phone 598W. 26d-28-4171

NOTICE—HENRY BROS., CARPENters and builders. Estimates given on new and repair work. Hardwood flooring a specialty. 'Phones 1024 or 2005W. 148 Murray street.

TAXI
CALL 'PHONE 396 FOR SEVEN passenger Studebaker cars. Day or night service. H. Howell, 273 Simcoe street. 26-31-4262

FRED THOMPSON

World Famous Athelete
ROYAL
THURS. FRI. SAT.
WATCH!

AUTOS FOR SALE

FORD TOURING CAR FOR SALE — Anyone thinking of buying a new car, would do well to see this one. Apply Peel's Garage, 225 Lake St.
3d-17-4466

FOR SALE—NEW ESSEX COACH. never was used. Would sell at reduction. Take small car in exchange 204 Brock street. 3d-17-4457

AUTOS FOR SALE
HAVE SEVERAL ATTRACTIVE buys in used Overland 4's and Ford Tourings. J. P. Pulkinghorn, Overland Sales, 182 Hunter street.
3d-15-4432

LIVE STOCK FOR SALE

FOR SALE — NO 1 JERSEY COW. freshened. Apply Will Hetherington, East of Jackson Park.
3d-15-4410

HELP WANTED—Male

EARN UPWARDS OF $25 WEEKLY growing mushrooms for us. Illustrated booklet and full particulars for stamp. Canada Mushroom Company, Toronto. 1d-15-2825

ENERGETIC "LIVE" MAN WANTED by well known Life Insurance company. Must be good salesman and ambitious. Liberal commission. Box 4433, Examiner. 3d-16-4432

WANTED AT ONCE — GOOD MAN for insurance and real estate. Apply Box 4442, Examiner. 4d 16-4442

WANTED—MEN WITH SOME EXperience for farm work. Apply David Beck, R. R. 3, Peterboro. Apply after six only. 3d-17-4459

TEAMING AND CARTING

WANTED— MOTOR CARTING, ALL kinds long or short hauling. Beatty Bros. 'Phones 2169-991r3.
37d-1962.

FOR RENT

FOR RENT
MODERN HEATED APARTMENT IN Bank of Commerce Building. Immediate possession. Apply 437 George street. dtf

FOR RENT —UPPER APARTMENT at 187 Stewart street. All conveniences, except furnace. 'Phone 1217J
3d-15-4431

TO LET—756 GEORGE STREET. Apply to A. Stevenson, 193 Aylmer street.
6d-16-4317

TO LET—FURNISHED ROOM ON Brock street, 'Phone 424.
3d-15-4423

TO RENT — COMFORTABLE 5-roomed brick house. Centrally located modern. Rent $18. Apply 585 George.
3d-16-2817

TO RENT—COTTAGE AT CHEMONG for the remainder of the season. Apply Dr. MacPherson 'Phone 746.
3d-14-4463

TO RENT—SHOP WITH DWELLING on George street. Apply 95 Hunter street west. 6d-17-2793

TO RENT—FLAT 5 ROOMS. GOOD cellar. Side verandah; clean. 204 Brock street. 3d 17 4456

TO RENT—7 ROOMED RED BRICK house. All modern new furnace immediate possession. Apply 168 Stewart. 3d-16-4458

TO RENT— COTTAGE AT CHEMONG Park for month of August. All furnished, garage, ice, skiff. Apply W. J. Hancock. 5d 15-4453

TO RENT—FOR AUGUST AND SEPtember, Merricanna furnished cottage, one mile from Lakefield. Wood and ice, boat if wanted. T. Z. Webster, Box 503, Lakefield.
July 12-15-17-4363.

TO RENT— 2 FURNISHED BEDrooms, suitable for 4 adults. Use of kitchen for cooking and eating. House all modern. Apply 168 Stewart street. 3d-16-4457

TO RENT—APARTMENT. APPLY N. Routley, corner Park and Brock.
12d-24-4408

$51 PER MONTH NICE BRIGHT 5-roomed brick cottage. Very central. $20 per month 6 roomed house, one block from C.G.E. 'Phone 273J.
5d-17-4417

TO RENT—2 UNFURNISHED OR partly furnished rooms. Apply 595 George street. 3d-15-4412

TO RENT — HOUSE 630 ROGER ST., 97 Hunter, 4 roomed apartment Gosselin, 45 Crescent street. 6d-17-4399

TO RENT— STORE, LATELY USED for confectionery, with bake oven and dwelling; also apartment, heated. Newly decorated. 'Phone 1323J.
6d-17-4395

FOR RENT—HEATED OFFICE ON George street. Apply 437 George street. dtf.

TO RENT— NO. 173½ SIMCOE ST. Suitable for store or office. Immediate possession. Apply 437 George street. dtf.

FOR RENT—HEATED APARTMENT, Grand Central Building. Immediate possession. Apply 437 George street. dtf.

IT PAYS TO ADVERTISE

NICK CARTER FOUNDER.

John R. Coryell Died at His Home Yesterday.

READFIELD, Maine, July 17 (Canadian Press). — John R. Coryell, originator of the Nick Carter detective stories, writer of the later novels bearing the name of Bertha M. Clay is dead at his summer home here. He was ill two days of angina pectoris.

Mr. Coryell, in the last forty years, had written stories, articles, and books perhaps to the number of one thousand, Bernard MacFadden, head of the organisation which bears his name, estimated.

He was 76 years of age, and leaves a wife and four sons.

MACCABEES NO. 336 MET.

Lady Commander Langton Occupied the Chair.

The Queen of Canada Hive No. 336 of the Maccabees held its regular meeting last evening in the W.O.W. hall, Lady Commander Langton, occupying the chair. It was decided at this meeting to place home-made cooking on sale on the market on Saturday, the sale to be in charge of Lady Commander Langton.

The regular meeting of Peterboro Tent No. 569 was given over last evening to the ladies, because of the absence of Provincial Commander Green, who, with other Sir Knights of the order is absent on a fishing trip to Byng Inlet. It is expected that Commander Green will be in the city to attend the next regular review of Peterboro Tent, on July 23rd.

FACTORY FOR CORNWALL

CORNWALL, July 17.—Construction has commenced here of a million and a half dollar factory building, which when completed is expected to give employment to 500 hands at the outset. The factory is being erected by an English firm which manufactures artificial silk from wood pulp.

FOR SALE

DETROIT VAPOR STOVE, 1-2 PRICE, 3 Burner and attached oven in perfect order. See this. 'Phone 1349W.
3d-17-4447

FOR SALE— A PUNT. APPLY AT 77 1-2 Smith street. 3d-17-4446

FOR SALE— GENT'S BICYCLE. APply 190 Hunter, between 6 and 7 p.m. 3d-17-4460

FOR SALE—ONE 16 FT VARNISHED copper fastened, basswood canoe, brand new $45.00. J. J. Turner & Sons, Limited.
3d-17-4449

FOR SALE—3 BURNER OIL STOVE. Apply 32 Park street, north.
3d-15-4414

FOR SALE—GENUINE POMERANlum Pups, 7 weeks old. 'Phone 2139.
3d-15-4430

FOR SALE —CREAM SPLIT REED baby carriage in first class condition No. 7 Grand Central Apts.
3d-16-4434

FOR SALE—ICE CREAM BOOTH AT Lake Street Bathing Beach. Apply 137 Lake street. 3d 17-4454

FOR SALE—REFRIGERATOR, SUITable for store or butcher shop. Apply W. A. Kilborn, 559 George St. 'Phone 875W. 3d-15-4427

FOR SALE—LADIES' WHEEL, GOOD condition. Apply 516 Water street.
3d-16-4439

FOR SALE — FOLDING CARRIAGE, rocking horses, and celestaphone. 73 Sophia street. 3d-15-4430

FOR SALE—J. I. CASE THRESHING outfit, complete 15 h.p. steam traction, 28 x 50, Steel separator. Apply J. Payne, Warsaw. 6d-18-4448

FOR SALE—COMPLETE DRAUGHTing outfit ,including drawing instruments, T square etc. 'Phone 1056J.
2d-15-4441

FOR SALE—MOTOR LAUNCH, 35 ET. long, finished off in cherry and brassed trimmed and of cruiser type 45 h.p. engine and in good running shape. Apply to Thos. Wallace, Gore's Landing, Ont. 26d 37-4381

GENT'S BICYCLE FOR SALE IN excellent condition. 180 Brock street 'Phone 1374J. 3d-17-2822

MONEY-MAKING BUSINESS HERE in the city. Snap for right party. This would be ideal for farmer. Apply 293 Dalhousie street. 5d-113-4296

PRIVATE SALE OF HOUSEHOLD furniture. Apply Apt. E. Charlabond
3d-16-4444

TWO WHEELS FOR SALE, CHEAP. 490 Cambridge street. 3d-17-4458

WOOD FOR SALE
CUT DRY MIXED SLABS, $4.50 PER load; cut dry mixed body wood, $4.75 per load. We also have good hardwood on hand. 'Phone 1927.—W. J. Fitzgerald Park and Romaine streets. 26d 175-2536

FOR SALE—3 PIECE WALNUT BEDroom suite, 2 piece mahogany bedroom suite, 1 large tapestry chair, 2 large oak rockers leather upholstered, 1 Hoover Vacuum cleaner, 1 floor lamp, 1 table lamp. Can be seen Friday afternoon or evening 364 Simcoe street. 1d-15-2827

FELL DOWN STEPS.

Albert Chapman Died From a Fractured Skull Yesterday.

TORONTO, July 17. —(Canadian Press.)— Albert Chapman, aged 33, who resided with his parents at 33 Sparkhall avenue, died at St. Michael's hospital yesterday, from a fracture of the skull sustained when he fell headlong down eight concrete steps in front of his home. Acting Chief Coroner Dr. M. M. Crawford, who investigated, decided that an inquest was unnecessary. The accident happened shortly after 1 o'clock. Chapman was a carpenter. He returned home yesterday afternoon, and was walking up the concrete steps leading to the house when he was seized with a fainting spell.

PRECIOUS RING FOUND.

Ring Lost For 15 Years Has Been Found.

PRESCOTT, July 17. —(Canadian Press).—Mrs. Samuel Moxley, a resident of Gouverneur, N.Y., a short distance from here, has recovered a ring, which she lost 15 years ago and which was highly prized. While working in the garden at her home in that village, Mrs. Moxley pulled up a weed and attached to the roots of it was the ring, which despite its 15 years sojourn in the ground, was as good as when lost. The garden had been worked year after year.

UNCLAIMED MAIL AT POST OFFICE

Avery, Charles, R.R. 3.
Anderson, Gordon, 857 Hall St.
Adams, Marion, 1338 Boswell Ave.
Aker, Mrs. H., 690 King.
Bell, Hilda E., Box 359.
Brock, Olive, 640 Brock.
Bailey, S., R.R. 2.
Benninger, Betty, care of Mrs. Hamilton.
Bullock, W. E., carter.
Carr, J., 467 Bolivar.
Dix, Miss E., 176 McDonnel.
Dalton, Mrs. A. H. A.
Drain, Wm.
Downs, Mrs. J., 550 George.
Farley, Irene, 492 Rubidge.
Grady, Mrs. Annie.
Hales, Mac, 166 Stewart.
House, Master D., 348 Aylmer.
Kelly, Mrs., 157 Monaghan Rd.
Lowe, Mrs. H. B., S.S. Antoine.
Little, W. S.
Lyle, Mrs. Chas.
Lee Mfg. Co.
Loney, Mrs. W. R., 43 Regina St.
Lawrence, Miss, George St.
McDonnell, Hathleen.
Nelson, W. F.
Pauge, Mrs.
Patterson, Wm.
Richmond, Art.
Rowson, Horton, of Lyn.
Robinson, Mrs. C. T., R.R. 4.
Riddell, John, Woodland Ave.
Scott, F. W., 614 Reid.
Schlactar, Mrs., 219 Charlotte.
Sweney, Mrs. Myra, 335 Hunter.
Sutherland, Catherine.
Tenny, Mrs. Malcolm.
Taylor, Cora, 10½ Stewart.
Tedford, Geo. L., 320 Chamberlain.
Wright, Brock, R.R. 5.
Weddell, Mrs. Frank.
Young, Mrs. K., Charlbond Aps.

MORTGAGE SALE OF DESIRABLE FARM PROPERTY

Under and by virtue of the powers contained in a certain Mortgage, which will be produced at the time of sale, will be offered for sale by public auction on Saturday the 19th., day of July A.D. 1924, at half past two o'clock in the afternoon at the Market Square, at the City of Peterborough, by J. F. Thornton, Auctioneer, the following property namely: All and singular that certain parcel, or tract of land and premises, situate, lying and being in the Township of Otonabee, in the County of Peterborough and Province of Ontario, and being composed of the west half of lot number seventeen in the seventh Concession of the said Township, save and except thereout and therefrom those portions theretofore conveyed to the Grand Junction Railway Company and to the Grand Trunk Railway Company of Canada.

The said farm is said to consist of about one miles West of Keene Station farm land, including about six acres of mixed bush, mostly hardwood. There are two wells on the property; two frame barns, one of them a bank barn, stables underneath; one eight roomed brick house.

The property is said to be eleven miles by road from Peterborough and about one miles West of Keene Station.

On the property is said to be one field sown in wheat.

Terms of sale, ten per cent. of the purchase money to be paid, at the time of sale, and the balance to be paid within ten days thereafter.

For further particulars as to property or terms of sale, apply to Messrs Gordon & O'Brien, 395 and 397 George street, Peterborough, Ontario, Solicitors for the mortgagee.

Dated at Peterborough this 25th day of June A. D. 1924.

GORDON & O'BRIEN,
395 and 397 George street,
Peterborough, Ont.
28-5-12-17-2691

Brewer Motor Sales
OPPOSITE ST. PETER'S CHURCH

THE HUCKSTERING MAN.

A Fellow Who is Driving a Lazy-Like Mare.

What, ho! 'Tis the call of the huckestering man that is floating around on the air. A fellow of ruddiness, sun-kissed and tan who is driving a lazy-like mare.

He plods down your street and he shouts in a voice that will echo from valley and dell. You rush to his wagon and pick out your choice of the things that he's trying to sell.

There's radishes, onions and fruits of all sorts and he keeps them on open display. Perhaps he's the fellow who really retorts, "Yes, I have no bananas today."

His wagon is loaded, when first he starts out, with the farm things, as fresh as can be. And then, very shortly, we all hear him shout so he'll sell them to you and to me.

Which all should remind us to issue our thanks to the loud-shouting huckestering man. For he is the fellow on whom mother banks when she's looking for good things to can.

14 YEAR OLD HERO.

Allan Kelleher Jumped Into River and Saved a Young Friend.

LONDON, Ont., July 17.—(Canadian Press). — The quick action of Allan Kelleher, 14 years old of 35 Bruce street, saved Thomas Quirk, a boy chum, from drowning in the waters of the cove yesterday. Quirk who attempted to swim across the cove was seized with cramps when about three quarters of the way over The other boy, seeing him sink below the water, immediately went to his rescue, and reached him as he was going down for the third time. Both boys were in an exhausted conditions when they reached the shore.

Real Estate Bargains

7-roomed Solid Brick House, 3-piece plumbing; terms $2200
6-roomed House, all modern, good garden; north $2000
6-roomed Red Brick, all conveniences; large lot; good terms $3200
100 Acres Clay Loam, six miles from the city; fair buildings $5000
100 Acres, four miles out; good Brick House and bank barn ... $5500

D. MAHOOD
421 GEORGE ST.
Phones: Office 2245W; Res., 1131W.

GOING TO BUILD?

SEE OUR MODEL of 1924 Ideal Bungalow Home, built to scale. It shows exact appearance of finished House. 'Phone 1261W for appointment.
A. B. CUNNINGHAM
331 Reid St. Builder & Contractor.

GYPROC

The Fireproof Wallboard
Murray Made ROOFING
And Builders' Supplies
THOS. A. REHILL CO
210 Wolfe St., near C.P.R. Stn.
Phones:
Office 245 1543w

USED CARS

Russell Touring	$100.00
Grey Dort Touring	175.00
Hudson Touring	200.00
Overland Touring	275.00
1 Chevrolet, Touring	325.00
1 Chevrolet, Touring	500.00
Overland Touring	375.00
Russell Roadster	425.00
McLaughlin Touring, 7 pass....	475.00
Dodge Touring	725.00
Willys Overland Touring—7-passenger	750.00
Willys 6 Overland Touring—7-passenger	775.00
Studebaker Touring	950.00
TRUCKS.	
Ford ½ ton truck	250.00
McLaughlin 1¼ ton truck	380.00
Fulton 2 ton truck	550.00
Reo Speedwagon, 1½ ton truck	1150.00

H.P.LINDSAY AGENCY CO.

All Kinds of Insurance Written.
24 FIRST CLASS COMPANIES.

—FOR SALE—
8-roomed Brick, hot water heating 3-piece bath, sun porch, garage $5700
Easy terms; make offer.
7-roomed Brick, oak floors through out; furnace; 3-piece bath; garage; electric stove; west end $5100
Good Brick House and store combined; butcher shop complete, good locality $6500
Would consider house in exchange.
6-roomed Brick, hardwood floors; 3-piece bath, furnace, central; easy terms $5500

G. ADAMS, Agent.
'Phone 1165M.
Office 'Phone 341.
H P. Lindsay, Residence 1291W.

$1,600—6 roomed Frame House; good lot. Decoration will take. $50.00 down and $20.00 per month.
$2,500—6 roomed Stucco Bungalow, $200.00 cash, balance as rent.
$3,000—6 roomed Frame House $200.00 balance as rent.
$4,000—7 roomed Red Brick House. All modern. $500.00, balance as rent.
$5,000—7 roomed Red Brick. All modern. Hardwood floors, electric stove. Easy terms.
$4,000—6 roomed Brick and Stucco. All modern. Easy terms.
$3,400—7 roomed Red Brick House. All modern. Easy terms

J. CHAMBERS & CO.
354 WATER STREET.
'Phones—Office 1719-J, Res. 1594-W

RAILWAY TIME TABLES

CANADIAN NATIONAL RAILWAY
All Trains Daily Except Sunday.
(Corrected to date).

No. 369—Leave 7.03 a.m. for Lakefield
No. 91—7.10 a.m., for Lindsay and Toronto.
No. 96—8.10 a.m., for Port Hope and Toronto.
No. 93—8.20 a.m., for Lindsay, Black water Junction, Orillia, Midland, North Bay and Toronto.
No. 98—8.25 a.m., for Hastings, Campbellford, Belleville and points on the main line east.
No. 371—8.30 a.m for Lakefield.
No. 92—12.03 p.m., for Lindsay, Port Hope, Toronto, Buffalo, making connections with the International Limited for London, Detroit, Chicago and Ottawa.
No. 100—12.15 p.m., for Hastings, Campbellford, Belleville and Ottawa.
No. 373—12.25 p.m. for Lakefield.
No. 95—5.34 p.m., for Lindsay, Orillia, Midland, North Bay and Toronto.
No. 375—Leave 5.40 p.m. for Lakefield
No. 99—6.19 p.m., for Lindsay.
No. 94—9.10 p.m., for Port Hope Montreal and Boston. Carries sleeper for Montreal.

CANADIAN PACIFIC RAILWAY
(Corrected to date).

GOING EAST—
11.59 a.m.—Norwood, Havelock, Bonarlaw, Tweed, Perth, Smith's Falls, Kingston, Ottawa, Montreal and intermediate points daily. On Sunday this train proceeds east only as far as Havelock.
8.20 p.m.—Indian River, Norwood, Havelock, Tweed. Daily except Sunday.
12.03 a.m.—Havelock, Tweed, Kingston, Perth, Smiths' Falls, Montreal, St. John, Boston and New York. Daily except Saturday.
1.00 a.m.—Havelock, Tweed, Kingston, Perth, Smith's Falls, Ottawa.
GOING WEST—
4.25 a.m.—Myrtle, Toronto, Guelph, Goderich, Hamilton, Galt, Woodstock, St Thomas, London, Chatham, Detroit, Chicago and New York. Daily.
4.58 a.m.—Toronto (Yonge Street), Hamilton, Owen Sound, Teeswater and intermediate points. Daily except Sunday.
7.35 a.m.—Toronto, Hamilton, Brantford, Buffalo, Rochester, Boston, New York, Galt, Woodstock, London, Chatham, Detroit and intermediate points between Peterboro and Toronto. Daily except Sunday.
10.05 a.m.—Bethany, Lindsay, Orillia, Port McNichol and intermediate points Daily except Sunday.
3.50 p.m.—Toronto, Hamilton, Brantford, Buffalo, New York, Galt, Woodstock, London, Windsor, Detroit, Chicago and intermediate points between Peterboro and Toronto. Daily.
6.50 p.m.—Lindsay, Toronto and intermediate points. Daily except Sunday.

BELTING!

All sizes New and Second Hand Rubber Belting in Stock. Also Leather Belting and Leather Lacings for sale. Best grade Anthracite, Nut Coal in stock. Order now.
A. LOW & CO.
264 Simcoe street,
'Phone 607 N. & Hol. 1027

GOOD OPPORTUNITIES

Five-roomed frame, two good lots, fairly central $1100
Seven-roomed brick, about acre of land, plenty of small fruit and apple trees. Exchange for house city $3600
Seven-roomed Brick, modern, hardwood floors; laundry tubs, owner transferred from the city $5600
Fifty acres of good land and buildings, good crop included for $4500
Fifty acres, close to the city; first class location. $6500

AGENTS FOR BEST FIRE INSURANCE COMPANIES.

H. J. McCANNON
140 Simcoe street.. Phones 46J-772.
Nugent Phone 1693M

FOR RENT

New General Store, with five roomed dwelling, all modern, immediate possession, situated in a very good district, rent reasonable or would sell on good terms.
Barber Shop or Butcher Shop, new building, with dwelling, modern, good location, immediate possession, rent reasonable or would sell on terms to suit purchaser.
House containing 7 rooms, modern except furnace, immediate possession rent $20.00 per month.

FOR SALE

House, containing 7 rooms, partly modern, large lot with stable, situated in the south end, good terms, price $2,800.00
House, 6 rooms, modern, large lot, situated in the west end, immediate possession, terms. Price $4,000.00

J. T. O'CONNELL & CO.
136 Hunter Street
'Phones: Office 376; Residence 1359

CHINA PAINTING
Mrs. Langley McCarthy Teaches Biscoffs' New and Beautiful Work in CHINA PAINTING

SLABWOOD
Good Dry Slabs, cut short, $4.75 Load.
W. W. DINSDALE 'PHONE 18.

Telephone 790 When You Want Your
PIANO OR ORGAN TUNED
Player Pianos A Specialty.
All Work Guaranteed.
W. H. CUNNINGHAM,
560 Weller Street

You'll Be Heard In the Want Ads

YOUR wares, your wants, your services, your hire —The want Ad column is your friend. Examiner Want Ad Page is read by thousands who constitute a fruitful field for you. May we receive your ad?

Telephone 1600 EXAMINER

Renew Your Subscription

DAVIS-THOMPSON COMPANY, LTD.
Insurance and General Agency
433 GEORGE ST. PHONE 40

FOR RENT

Small Store on George St. Centrally Located. Immediate Possession can be Arranged. Apply

No. 437 George Street

THE GUMPS—EXTRA! EXTRA!

UNITED STATES GLOBE GIRDLERS REACH ENGLAND

Landed Yesterday at Croydon After Brief Rest in France.

TELLS OF HAZARDS.

Risky Flight From China — Forced to Descend in Desert.

CROYDON, England, July 17. — The United States Army airmen on their world flight landed here yesterday afternoon.

Lieutenant Ogden, describing the journey of the airmen since they left China, said that the hardest part of the voyage had been over the Malay Peninsula, when they daringly undertook to cut across several hundred miles of densely forested mountains with pontoons, meaning a certain crash and likely death if they were forced to land.

For hours, Ogden said, they flew over a high range, just clearing the tops of the peaks. He continued:

"Once Lieutenant Wade and myself were flying No. 3 in close formation with Lieutenants Neilson and Harding in No. 4 and Lieutenant Smith leading in No. 2. Suddenly a high peak loomed ahead. To avoid it, Nos. 3 and 4 swerved to the right and left.

"When we reached the other side of the peak, No. 2 had disappeared. We circled back to try to find Smith, but we did not succeed. Returning to the other side of the mountain again, we saw him coming out of a deep canyon which did not measure more than a hundred feet across and was bordered by perpendicular walls.

"This was the biggest thrill of the whole voyage for me, for I certainly thought we had lost Smith.

Swarms of Sampans.

"Along the coast of India we would circle above a landing port and would be able to see only a few ships, but as soon as we would land, hundreds of sampans would appear, as if by magic. We often had great difficulty in keeping them away from the planes.

"Of the remainder of India I have personally, a hazy recollection. Remember we have made Paris from Calcutta in only eleven flying days.

"Our real test came when we started over the great sand desert. Boy, that is some desert. At first we had only camel tracks to follow, and these soon branched all over the place. So we would just choose one of them and follow it, trusting to luck.

"Just before we reached Karachi, Lieutenant Neilson's motor stopped, and we all landed in the desert, miles from nowhere, with no water and no anything else anywhere around. Finally we rigged the motor, and were able to get back to Karachi. There we sent back for a new valve piston. This kept us at Karachi for forty-eight hours, the longest stay we made anywhere after leaving Calcutta.

"From Bagdad we followed the Berlin-Bagdad Railway, and we found cause to thank the Kaiser's dream of empire, because if it had not been for that railway it would have been extremely hard to find our way after leaving the Euphrates.

"We landed at Moutane, where a Royal Welsh Fusiliers detachment greeted us with a barrel of soda water. All that night the thermometer was never lower than 98 degrees."

Home Next Month.

Speaking of the flight yet to be made, he said:

"With average good luck we should be back in Los Angeles by 31st August. It all depends on what plans they map out for us in America. The quickest way would be by way of Labrador, Toronto, Detroit, and Chicago, and then over the air-mail route to San Francisco. But probably thy will route us by way of New York and Washington, which will delay us several days."

DO DUKES MARRY.

The Poor, Everyday Working Class of Girls.

LONDON, July 17. — (United Press).—Do dukes ever dream of marrying working girls?

Weary of the frigid beauties of their own class, do they really think pensively of the pretty waitress in Lyon's? or of the rosy-cheeked mill girl? or—

Well, you know—the way they do in the novels of Ethel M. Dell?

It seems they do, according to views advanced here at a conference on the uplift of working girls. One of the speakers who had been making a careful study of what working girls read and thought, declared stoutly that when you got right down to it, the girls were right—dukes DO marry them, at least often enough to justify them in their steady perusal of highly colored romance.

"We mustn't assume that the spirit of adventure is dead," said the speaker, flushed and earnest. "It still lives—in working girls and dukes. When you look over the varigated performances of the British aristocracy—my goodness, almost anything is possible.

"I think girls ought to be thrilled. I think it is very nice to see girls in the 'underground' and the street cars who never look up from their books, even when they pass their station. That is ever so much better than gossiping or making eyes. A girl has to go through this before she finds herself."

An old-fashioned delegate protested that this would lead girls to think that fortunes would drop from the skies.

"Only for a short time," said their defender, Mrs. Arnold Glover. She sighed. "Life is very serious, after all, and the girls all know it."

BEER BOR BREAKFAST.

Aged Berliner Counts Back Over 102 Years.

BERLIN, July 17.—Tiring of life in the country, some 80 years ago Herr Bruno Berendt moved to Berlin. He has lived here ever since and a few days ago celebrated his 102nd birthday.

The old gentleman says he is sure if he had remained in the country he would have passed away 20 or 30 years ago. He thinks city life is conducive to longevity, although he owns hundreds of acres of farms in various parts of Germany. Herr Berendt drinks beer for breakfast and began smoking a pipe before he came to Berlin.

GAS IN THE STOMACH IS DANGEROUS

Recommends Daily Use of Magnesia to Overcome Trouble, Caused by Fermenting Food and Acid Indigestion.

Gas and wind in the stomach accompanied by that full, bloated feeling after eating are almost certain evidence of the presence of excessive hydrochloric acid in the stomach, creating so-called "acid" indigestion.

Acid stomachs are dangerous because too much acid irritates the delicate lining of the stomach, often leading to gastritis, accompanied by serious stomach ulcers. Food ferments and sours, creating the distressing gas which distends the stomach and hampers the normal functions of the vital organs, often affecting the heart.

It is the worst of folly to neglect such a serious condition or to treat with ordinary digestive aids which have no neutralizing effect on the stomach acids. Instead get from any druggist a few ounces of Bisurated Magnesia and take a teaspoonful in a quarter glass of water right after eating. This will drive the gas, wind and bloat right out of the body, sweeten the stomach, neutralize the excess acid and prevent its formation and there is no sourness or pain. Bisurated Magnesia (in powder or tablet form—never liquid or milk) is harmless to the stomach, inexpensive to take and the best form of magnesia for stomach purposes. It is used by thousands of people who enjoy their meals with no more fear of indigestion.

FOR SALE AT A BARGAIN

The Following Second-hand Goods:

1 Rubber-tired Top Buggy.
1 Coal Oil Stove, 4 Burners, with Oven.
1 Gas Engine, 1 H.P. International,
1 Gas Engine, 1½ H.P., De Laval.
Also 2 New Sharples Cream Separators.
1 Hay Tedder.

Get Your Hay Tools Now — A Full Line on Hand.

R. C. HEARD

IMPLEMENT WAREHOUSE
379 Water St. Phone 1329
Shop 'Phone 1329
House 'Phone 1494W

MAKING MONEY MAKE MONEY

Brief but Important Lessons in Finance, Markets, Stocks, Bonds and Investments.

Is the wealth of the world drifting into the hands of a few individuals, or is it tending to become distributed among many?

Answered by
A. W. WARNER
Veteran Financial Writer and Newspaper man.

When it comes time for the average man to dig into his pocket, which is usually almost empty, for taxes, he is apt to believe that his rich neighbor is getting more and more wealthy while he finds it harder to pay his bill each year.

There are two deductions which ought to mollify a man who is in this frame of mind. 1 As near as it is possible to figure, estimates show that if all incomes above $10,000 a year in the United States were divided among all those who make less than $10,000 annually, the net addition to the incomes of the latter would be about 10 per cent.

2. Common labor to-day probably is being paid more, both in money and real wages, than ever before.

These two deductions seems to indicate that the so-called poor are pretty well off and certainly have a great deal more than in past years. If the wealthy people have lost what the poor gained, the rich have been getting poorer and the poor richer, which means that wealth is drifting away from the rich.

Modern Carpet of Bagdad

Here is the brief picture story of the first transcontinental airmail flight, that latest chapter in the many romances of the air now being written. Messages now cross the nation in 36 hours, or thereabouts. Mail posted in New York at 8 a.m. will be delivered in San Francisco the following evening. On the left is shown Pilot Claire Vance taking off from San Francisco, bringing in his mail pouch this picture of himself taken and developed on the field just before he started. At Cleveland the pilots were changed and Pilot Wesley L. Smith is shown (centre) winging his way to New York and at right being greeted by his wife at the end of the history-making flight.

OLD AGE PENSIONS.

Dominion Government Will Consult Provinces in Regard to Report.

OTTAWA, July 17. — (Canadian Press).—The Dominion Government will communicate with the provinces during the coming recess in regard to the establishment of a system of old-age pension. This statement was made in the House of Commons yesterday by Premier King in reply to A. W. Neill (Independent, Comox Alberni), who inquired what the Government policy was in regard to carrying out the report of the Committee on Old Age Pensions.

The Premier said that he understood the report contemplated co-operative action between the provinces and the Dominion, and then made the announcement given above. The pension system recommended by the committee provides for a pension of $20 a month, of which half is to be contributed by the province in which the pensioner resides.

SUICIDE AT OWEN SOUND.

OWEN SOUND, July 17.—(Canadian Press). — Hugh Weir, well-known farmer of Sydenham Township, was found dead in the Queen's Hotel stables here about 5 o'clock last evening by children playing about the building, and near him was found a bottle containing some carbolic acid. His mouth was badly burned. Dr. Dow, coroner here, decided that suicide was the cause of death, and no inquest will be held. The reason for his rash act is not known.

SCHOOL REPORT.

S. S. 19, Cavan—Carmel School.

Jr. IV to Sr. IV.—Robena Challice, Louie Olan.

Jr. III to Sr. III—Audrey Bristow, Stella Olan, Luther Olan, Walter Challice*, Lena Gibson*.

Sr. II to Jr. III.—Thomas Reid, Earl Armstrong.

Sr. I to Jr. II — Phyllis Armstrong (honours), Marjorie Olan.

Jr. I to Sr. I— Vera Olan, May Challice.

*Recommended. (Names in order of merit.)

SIX YEARS' SENTENCE.

WINNIPEG, July 17.—(Canadian Press).—Mike Kusmac, a brother of Jim Kusmac, who was shot and killed last Saturday when he refused to surrender to the police, was sentenced yesterday morning in police court to six years in the penitentiary, following his conviction on two charges of shopbreaking and carrying a revolver.

RAIN AT REGINA.

REGINA, Sask., July 17.—(Canadian Press).—Rain began to fall in Regina at one o'clock yesterday afternoon and promised to be substantial. It was thought to be general over the district. Many points reported useful downfalls during the forenoon.

SHIPPING NEWS

QUEBEC, July 17.—Sailed yesterday: Empress of France, Southampton, Cherbourg and Hamburg.

MONTREAL, July 17. — Arrived yesterday: Waziristan, Sydney, N.S.; Bjornstern Bjorneson, Newport, News; Wheatmore, Bordeaux; Norsfjord, Norwegian ports.

Sailed yesterday: Canadian Fisher, British West Indies.

SEATS FOR LOEB TRIAL

Court, Flooded with Requests Assigns Space to Newspapers.

CHICAGO, July 17.—Requests for reservations for seats at the trial of Nathan Leopold and Richard A. Loeb charged with the murder of Robert Franks, have been so numerous from newspapers and press associations that Chief Justice J. R. Caverly announced the arrangements to be in effect in court.

The trial will begin on Aug. 4 One seat will be assigned to all Chicago papers and news agencies near the jury box. Papers outside of Chicago and special writers wil be seated in another section.

Flashlight photographs cannot be taken in the room while the trial is in progress, but will be permitted during the recesses.

About two hundred seats will be available for spectators, and when these are filled all other spectators will be barred. Extra deputies and firemen will be provided.

TAX BOARD DROPPED.

Advisory Commission to Investigate Taxation Systems Met Opposition.

OTTAWA, July 17.—Hon. Jacques Bureau, Minister of Customs, yesterday moved for the elimination of the proposed advisory board on taxation. This action was taken because of the protest made in the House when the enabling bill was under consideration some days ago.

Mr. Bureau in explaining his position emphasized that despite criticism to the contrary it had not been his intention to create positions for any person. He had simply sought to create machinery for the purpose of investigating the systems of taxations and of simplifying taxation and collection in this country. He had believed that it was his duty to do this.

Mr. Bureau moved that the clause in the bill providing for the advisory board be dropped. This board was to consist of a chairman at $10,000 a year and two commisioners at $7500 a year.

With regard to the amount in the supplementary estimates to cover these payments, Mr. Bureau explained that it would be asked for the purpose of carrying on the study of taxation as required.

The Bill as amended was read a third time.

HOTEL OWNERS DRY.

Raised From Saloon Keepers' Level, Say the Americans.

CLEVELAND, Ohio, July 17. — Hotel proprietors of the United States are three to one opposed either to the repeal or modification of the national prohibition law, according to John McFerlane Howie, Chairman of the Educational Committee of the American Hotel Association, who addressed the national convention of the organization.

"The prohibition law raised the hotel proprietor from the level of a saloon keeper and placed him on a level with any other legitimate business man," Mr. Howie declared. His business to-day is better than ever before. Last year new hotels costing $250,000,000 were built in this country."

WOULD IMPOUND CARS.

Of Traffic Law Breakers — 18,000 Killed in United States Last Year.

MONTREAL, July 17.—(Canadian Press)—Uniform automobile and traffic laws for the entire North American Continent, a campaign of education to eradicate the speed maniac, and the drunken chauffeur, together with a battery of severe laws that would enable the police to impound the car of the man who broke them, were all advocated here yesterday at a special session of the convention of the International Association of Chiefs of Police, devoted to traffic and accident prevention problems.

George Graham, chairman of the National Automobile Chamber of Commerce, said that autos in the United States had increased from 13,000 in 1900 to 15,000,000 in 1923. The death toll in 1921 had been 12,500; 1923, it was 15,700, and it would be 18,000 in 1924.

DECLINES IN BUILDING.

June Permits in Canada 5.9 Per Cent. Under May.

OTTAWA, July 17. — (Canadian Press)—The value of the building authorized in 56 cities during June, showed a slight decline as compared with May, 1924, and also with June 1923. Building permits to the value of $13,373,987 were issued during the month; this was a decrease of 5.9 per cent. as compared with the May aggregate of $14,215,670 and of 6.4 per cent. as compared with the total of $14,286,252 for June, 1923.

VANCOUVER HARBOR GRANT

OTTAWA, July 17. — (Canadian Press).—The bill providing for advancing $5,000,000 to the Vancouver Harbor Commission for work on terminal facilities was given third reading in the House of Commons yesterday.

DAWES IS TOLD HIS PLAN IS DEAD

U. S. Rhineland Commissioner Sees Europe Torn By Franco-German Feud.

AMERICA DAILY HOPE.

ONEIDA, N.Y., July 17 — The Dawes report is doomed and Europe will continue to be torn by a Franco-German feud unless Ambassador Kellogg is empowered to tell France at the London Conference to abandon her independent poltcy and co-operate with Great Britain in an honest effort to bring peace to Europe, Pierrepont B. Noyes, former United States Rhineland Commissioner, stated in a letter to General Charles E. Dawes

Mr. Noyes writes:

"After many weeks of hopefulness that the interested Powers would accept the Dawes report, I have reluctantly arrived at the conclusion that your plan is about to go into the discard along with the many previous plans for settlement of the Franco-German feud. The death of the Dawes plan may be graceful and gradual but unless some new factor intervenes ,it seems certain.

Premiers Face Impasse

"The conference of Premiers in London faces an unsurmountable obstacle. Herriot (the French Premier), cannot agree to share with Great Britain and Italy the power she now has in the Reparaton Commission to independently declare German default. Great Britain, on the other hand, cannot agree to join France in enforcing penalties against Germany if she has no voice in decreeing those penalties. Again, if Premier Herriot were to weaken, Poincare and the Military Party would break him.

"Your new relation to the Republican party entitles you to urge upon the Administration that Ambassador Kellogg, at the London conference, abandon that half-hearted attitude that has been imposed upon all our representatives in Europe during the last four years, and state plainly to France that the United States believes the time has come for that country to give up her independent policy and make such concessions as are necessary to get together with Great Britain in an honest and effective attempt to put into operation the Dawes' plan."

INSURED

Twenty-seven railroads now insure their employes under the group plan of life insurance.

We are gradually evolving toward a system of industrial socialism without realizing it. ?

RED ROSE COFFEE

For particular people

Are you "Particular"? Then try this "particular" coffee C-4

AUSTRALIA'S CRUISERS.

Two 10,000-Ton Battle Cruisers Will Be Built in England.

MELBOURNE, Australia, July 17. — (Canadian Press Cable, via Reuter's). — Both of the 10,000-ton battle cruisers which Australia intends to build for its own defence may be constructed in England.

The Melbourne Herald states that the Federal naval engineering staff has prepared and submitted to the Bruce government plans for a floating dock 860 feet long and 180 feet wide, capable of receiving vessels drawing 40 feet of water. The floating dock would be an alternative to the proposal to build the two cruisers in Melbourne.

If the plans for a floating dock are accepted, the Herald says, both of Australia's new cruisers will be built in England and money will thus be saved.

MONTREAL POLICE WIN.

In Annual Sporting Tourney —Toronto Squad Was Second.

MONTREAL, July 17—(Canadian Press). — Captain Arthur Mirands, chief physical instructor of the Montreal police force, lived up to his reputation here yesterday afternoon when he captured four first places in the annual sports of the department and won the individual cup for the meet with a total of 16 points to 11 scored by Ed. McLaughlin of the Ottawa force.

In team scoring the Montreal police obtained 43 points, while Toronto police scored only 33. Hamilton made 4 points and Ottawa 11½ points. At the close of the sports came the tug-of-war which was won by Toronto in two pulls.

England has issued about 56,000 experimental licenses.

6-Cut-Rate Specials-6

Mineral Oil, Russian. Regular $1.00, at.....2 for $1.00

Hydrogen Peroxide, Pound size. Regular 75c, at 2 for 75c

Pussywillow Talc, High-grade. Regular 35c, at 2 for 35c

Wyldewood Cream, Liquid for Sunburn, etc. Regular 65c, at 2 for 65c

Durham Duplex Razors, with One Blade, for.....10c

Kennedy Moth Bag, large size, FREE with a Package of Moth Balls or Flakes.

These SPECIALS are for the Season, and not for a Few Days.

— LOWEST PRICES ON PATENT MEDICINES —

Moncur's Drug Store

407 GEORGE STREET

CLOSING OUT ROGOW'S BANKRUPT SALE

Tomorrow and Saturday are absolutely the last two days of our Sale and now is your best chance to get your Suit, Coat, Dress or Skirt, as we have marked our prices still lower to make a quick clearance. Don't overlook this opportuity as we have a big variety to choose from and the very best of styles and quality at that. Included in this Sale are some of our new canton crepe and voile Dresses that just come in this morning and everything must be cleared to the bare walls. Read our prices below.

Ladies' Suits

In navy, black and sand. Will be good also for next fall season. Regular price was up to $45.00. To clear at

$14.95 to $19.00

Ladies' Coats

A limited number of them were sold up to $39.00. Be sure to get one they are now selling at from

$12.00 to $21.00

Blouses

In navy, black, sand and white crepe de chine, georgette and broadcloth. To clear at

$2.98 to $3.98

Cloth Dresses

Navy and black. To clear at from

$7.50 to $14.95

Skirts

Pleated or plain, in shades of navy, gray, sand and white at

$2.98

Canton Crepe Dresses

In all sizes. Shades of navy, black, sand and coppen blue. Some with long sleeves, beautiful styles. Big variety to choose from. Were sold at regular price up to $39.50. Now selling at

$14.95 to $21.00

Out-of-town visitors—Our store will be free for you to leave your parcels here. Come and make your home here for the big day. You are welcome.

Rogow's Style Shop

Ladies' Tailoring and Ready-To-Wear

CORNER BROCK AND GEORGE STREETS.

Back to Stonewall Jackson Cigar

The old time favorite at the old time price

Manufactured by General Cigar Company Limited,
IMPERIAL TOBACCO COMPANY OF CANADA LIMITED, Sole Distributors.

The Evening Examiner

PHONES—Editorial 1601. Business office, 1600. Private Branch Exchange to all Departments.

The Examiner is a member of the Audit Bureau of Circulation.

The Daily Examiner, published every lawful evening, by The Peterborough Examiner, Limited. Office, 419 George street. $6.00 per year, delivered in city; out-of-town subscribers, by mail, $4.80 a year.

The Weekly Examiner, published every Thursday. Subscription price $1.50 a year.

U. S. REPRESENTATIVES.

Special U. S. Representatives—W. H. Stockwell, 623 People's Gas Building, Chicago, Ill.

New York—Chas. F. Miller, 225 Fifth Avenue.

Advertising Rates on application.

R. M. GLOVER, Managing Director.

THURSDAY, JULY 17, 1924.

DO THE THING UP RIGHT.

It would appear as though there were an unwritten rivalry in seeing who can make the most complete smash in an automobile. The business of bumping into the fender of another car, or of cutting off a wheel or a running-board, has been accomplished so many times that it has become a very old trick, says the London Advertiser.

The garage man who arrives with his little derrick does not even look surprised. There is danger of him, as he adjusts the chains, saying that only a week ago there was a worse smash at the same corner.

So it is necessary to get a car that costs about the price of a small house and lot, and make a complete wreck. A despatch from Oshawa tells how the thing was done near there on Sunday:

"Eyewitnesses declare the car was going north at a terrific speed, when it swerved into the ditch and, striking a culvert, took away with it a rock weighing about 300 pounds and carried it fifty feet before the car turned a somersault. A rural mail delivery box was struck and it came through the windshield and was later picked up from inside the car. The body of the car is destroyed, the motor being driven out of its bed and the wheels and rear axles knocked off and smashed beyond repair. The car, costing about $2,000, is a total loss."

That is a complete way of doing business. No person was hurt. It is good for the automobile business; it gives people something to dodge first and look at afterward, and also provides a certain amount of copy for the newspapers. It is also an excellent way to keep one fool driver off the road for a while.

THE POLICE SITUATION.

The discussion caused by the statement made at the Chief Constables' Convention that this country is suffering from too many police forces still continues, not only among law enforcement officials, but generally as the truth of the statement makes itself felt.

A police chief in an Ontario town—the Examiner will not use his name because he was not talking for publication when he discussed the matter—is strongly in favour of the abolition not only of county police forces but of the municipal police in the towns and villages.

In his opinion a Provincial police force, properly organized and allocated, would be sufficient to police the towns, villages and rural districts, leaving the cities where the police are under the control of a commission to provide their own protection.

A district inspector with a couple of officers located in a county town could easily look after the police duties in the town itself, and at the same time more efficiently protect the surrounding countryside.

Just now there are city police, county police, Provincial police and sometimes Federal police all working in the same territory.

Their duties overlap, there is conflict over jurisdiction, harmony is maintained with difficulty and the results are far from satisfactory.

The chief constables' plan, as outlined above, offers a simple and effective way out of the difficulty.

YOUR CHANCE TO HELP.

Do you think it worth while to take fifteen crippled Peterborough children, provide them with treatment recommended by specialists, and give them a new chance in life, a chance to grow up as other children do unhandicapped by physical defects that can be remedied if taken in time?

If you do you'll make it a point to attend the Rotary Carnival at the Exhibition Grounds tonight.

Many citizens were there this afternoon, and you who were unable to be present with them have your innings tonight.

The proceeds from the various carnival games along the midway, from the sale of refreshments, from the dance of the Rotary-annes and from various other sources of entertainment that will be found operating will be devoted toward the work of looking after the city's crippled children.

Rotary has had wonderful co-operation from many individuals in preparing for today's carnival.

The community itself is under test now.

A large attendance this evening will be an indication that the people in general approve of what has been undertaken by the Rotarians and are willing to do their share in co-operating.

There is no admission charge this evening, and everybody is invited.

Make it a big evening's fun, back of which is the serious purpose of affording fresh hope to the city's crippled youngsters.

Rotary is providing the machinery—let the rest of the community do its part.

A WORLD FAMINE COMING?

Backward weather has played havoc with the crops. The United States Government's June 1 report showed that the nation's crops were in the poorest condition they had been on that date for the last dozen years.

Crop failures come. They come periodically.

Early in 1922 Sir William Henry Beveridge, head of the London School of Economics, predicted that the world was approaching a year "destined to repeat something like the experiences of 1315, the year of the worst and most general harvest failure known in European history."

Economists headed by Beveridge had checked back and found that there's a terrible crop failure about every 123 years. The last big one was in 1800. So Beveridge suggested that the next might fall in 1923.

He was wrong. But did he miss it entirely, or just by a few years? Is there danger of a world famine this year or in the next few years ahead?

Crop failures come in years of unfavorable weather, which repeats periodically—the "solar or meteorological cycle" is what the scientists call it.

We've been having freakish weather for a couple of years, of a long-range sort that is dangerous to the food supply.

Years of plenty and lean years come in rotational groups. You recall the seven fat years and the seven lean years in Egypt. If Joseph were alive again, he'd have been buying the farmers' surplus grain and storing it in warehouses for a period of crop failure.

All this "dope" about crop failures, of course, is scientific guesswork, largely. Maybe there's nothing ahead except bumper crops. All of us devoutly hope so.

But the possibility of a big crop failure is worthy serious thought. Our generation hasn't gone through a real crop failure, so it doesn't know what real trouble is.

Nature tends to balance things in the long run. When she gives us too much food over a long stretch of time, she's apt to start the ball rolling the other way.

Give us a crop failure and you wouldn't find farmers complaining about prices being low. Trouble is, they wouldn't have much to sell. The system gets the farmer, coming and going.

BRITISH COLUMBIA'S BATTLE.

British Columbia is having a bad time with forest fires. Hundreds of men are out fighting them, using every possible means at their disposal to stop the blaze. Engines mounted on rafts throw water through hundreds of feet of hose; dynamite is used to blow up rocks in the hope of opening new streams of water, but the fires continue to advance.

A strong wind, a resinous forest, and dry underbrush makes a combination of forces that invites fire to do its worst.

Residents of this section of Ontario find it hard to realize the odds against which the people of British Columbia are fighting, says the London Advertiser. When we have a fire it is in a block, a house or a barn, and not very often does it spread. Even the few bush fires we have do not make rapid progress, because the material in most of our wooded lands is not inflammable. A fire, fanned by a strong wind, in some of the pine sections along the lakes would be the nearest approach we could make to the British Columbia situation, but even there are found many non-resinous trees that would not burn.

Those British Columbia fire-fighters are facing heavy odds. The men on the lines are sure to be stung and hurt by the heat. There may be a lull in the wind, but it will return, carrying with it hot ashes, burning cinders and great clouds of blinding smoke. There is no let-up; the fire burns the full twenty-four hours, and the efforts of the fire-fighters must be on the same scale.

A heavy rain is the only cure for the situation in British Columbia, and the absence of frequent rains on the Pacific Coast is the cause of the present trouble. The Crow's Nest Pass country usually has a dry summer, but not so at the coast. The dry summers and high winds have burned out not only miles of bush, but whole towns in the southern part of that Province, the work being so thoroughly done in some cases that residents of the rebuilt towns feel a sense of security they never had before because there is no bush near them that can take fire.

Ontario young people a few months ago were writing essays on "Save the Forests." British Columbia is today using its utmost effort to do this same thing, but its battle is being waged with a sterner weapon than pen and ink.

THE CANADIAN GRAVES.

It will be a consolation to relatives of Peterborough soldiers who are buried at Shorncliffe to know how tenderly their graves are looked after by the children of the Old Land.

A recent edition of the Folkestone Herald devotes a column and a half to a description of the decorating of Canadian graves in Shorncliffe Garrison Cemetery.

The school children of Folkestone, Hythe, Sandgate, Cheriton and Shorncliffe to the number of several thousand placed flowers on all the Canadian graves, while many adult spectators were present for the ceremony.

The band of the Royal Hibernian Military School played "The Maple Leaf" and "O, Canada," while "The Last Post" and "The Reveille" were sounded by buglers.

Colonel-Commandant A. B. E. Cator, C.B., D.S.O., commanding at Shorncliffe; Col. E. R. Wayland, representing the High Commissioner of Canada, and the Mayor and Vicar of Hythe were among the principal speakers.

Col. Cator paid an eloquent tribute to the Canadian soldiers who served in the war.

"Why did these Canadians whose country was not threatened in any way, situated as it was two thousand miles away, come and join the Motherland?" asked the speaker.

"They came that they and all of them might be allowed to grow up as free Britain, and they died for you.

"They came to fight for the Motherland, the Motherland which many of them had never seen until they arrived here, but which they had been taught to love by their fathers and mothers, which you should love and teach your children to love.

"These Canadians were sons of the Empire. They fought and died for the Empire which they loved and of which they were proud.

"These brave men lying here came to fight as free men; they fought for freedom and died as free men helping others to keep them free.

"When you lay your flowers on the graves think of these men and the noble example they set you.

"Think of them with pride and gratitude."

"Remember as you pay respect to those who lie here so in every part of the Empire on some day every year others are doing the same thing for your countrymen who also gave up their lives.

"If there are any bereaved relatives of Canadian comrades present I hope they will convey back to their countrymen what affection we in Shorncliffe Garrison and at Folkestone, Sandgate and Hythe look after the graves."

EDITORIAL NOTES AND COMMENT.

Striking, isn't it, that mighty few speed demons are on their way to work?—Fort Wayne News-Sentinel.

Bean growers of Elgin County are reported to be organizing, for the purpose of launching a co-operative selling campaign, which will not be good news to boarders.—Hamilton Spectator.

Will Charles W. Bryan, like his brother, W. J., who on three different occasions led his party to defeat, prove a hoodoo to the Democratic Party? It is pretty certain the name of its candidate for the Vice-Presidency will add nothing to the Democratic chances of success.—Brantford Expositor.

"ME UND FIDO"

This is an exclusive new pose of Wilhelm, once kaiser and long since a mere "resident of Doorn," taken in the garden with his dog.

NEWS FROM BETHANY

Accident on the Main Street — Personal Mention.

BETHANY, July 16.—Mr. and Mrs. Edward Veals and daughter of St. Catharines have returned home after spending a few days with Mrs. Veals' parents, Mr. and Mrs. J. Porteous.

Mr. and Mrs. John Staples and baby of Lindsay are visiting relatives in the village.

Mr. and Mrs. Greenlay of Dranoil are visiting friends in Midland.

Mrs. McQuarter of Lindsay is spending a few days with her sister Mrs. W. Mulligan.

Mr. A. Monk is conducting service in the Queen street Methodist church Lindsay, for the next several Sundays while Rev. Brown is on holidays.

Mrs. W. Byers and daughter have returned home after spending a few days with relatives in Toronto.

The Misses Jean and Evelyn McKimmon are visiting relatives in Ingersoll.

Messrs. George Twigg and H. Patterson attended the Orange parade in Oshawa on the 12th.

Mr. W. Parker of Woodstock is the guest of his uncle, Mr. R. L. Crerar.

A large number from the village attended the glorious 12th in Peterboro.

The stork visited the home of Mr. and Mrs. D. Lewis on July 10th and left a boy.

Mr. and Mrs. B. Rae of Rice Lake spent Sunday in the village.

What might have been a serious accident occurred on Front street Sunday afternoon when a young man riding a bicyle with a small boy on the handle bars apparently lost control of his wheel and was struck by a motor car and thrown to the ground luckily escaping with a slight scratch over the eye. The boy was uninjured.

The stork visited the home of Mr. and Mrs. Percy Stewart on the 9th and left a boy.

Mrs. A. W. Smith and daughters Margaret, Helen and Dot are visiting Mrs. Smith's brother, Mr. R. L. Crerar.

WISE AND OTHERWISE

The older you are the quicker the future becomes the past.

The way radio works in summer you can't tell if it is a cat on the back fence or on the front fence.

The honeymoon is over when hubby starts chewing tobacco again.

Hitching your wagon to a star is all right, but don't let your little boy hitch his to an ice wagon.

More girls are swimming this year. Bathing beaches are beginning to look like a flock of magazine covers.

The rising generation may get some of its faults from associating with its parents.

Over in Europe they are viewing things with alarm and alarming things with their views.

Mosquitoes and flies never go on hunger strikes.

By starting now and working every day on it you may get your Christmas shopping done early this year.

Very few of the autos left at home on a nice Sunday afternoon are able to run at all.

Many of us would be patient it it did not take so much patience.

Fireworks may be scarce on the Fourth of July but bootleg customers always see as many as usual.

A THOUGHT

...He that tilleth his land shall have plenty of bread.—Prov. 28, 19.

Toil and pleasure, in their natures opposite, are yet linked together in a kind of necessary connection. —Livy.

CATTLE, GRAIN AND PRODUCE

Peterboro—Toronto—Montreal
Winnipeg

RETAIL.

Fruit.

Bananas, 30-40c dozen; oranges, 25-70c dozen; grapefruit, 2 to 4 for 25c; lemons, 30-40c dozen; apples, 25-60c peck; pineapples, 20-35c each; strawberries 2 boxes for 25c; dates, 13c lb.; canteloupe, 15-25c; cherries imported), 70c lb.; domestic (sweet) 20c lb.; apricots, 15-20c dozen; plums, 20-30c dozen; peaches 40-50c dozen; gooseberries, 15c quart; pears 60c dozen; watermelon, $1 50-$2.25.

Vegetables.

Potatoes, old, 40c peck, new, 59-60c peck; 15c measure; new beets, 3 bunches 25c; new carrots, 15c bunch ;cooking onions, 3lb. 25c; green onions, 5c bunch; Bermuda onions, 3lb. 25c; new cabbage, 15-20c head; leaf lettuce, 5c bunch; head lettuce, 25c; endive, 10@ 20c; celery, 20-25c; parsley, 5c; watercress, 5c; cucumbers, 10-15c; tomatoes ,2 lb 35c; peppers 10-15c each; radishes, 5c bunch ;spinach, 20c lb.; rhubarb, 5c bunch; Lima beans, 10c lb.; dried beans, 2lb. for 15c; dried peas, 13c lb.; string beans, 15-20c lb.; green peas, 2 quarts 25c; sweet chard, 10c bunch.

Nuts.

Walnuts,, 25-30c lb.; Brazil nuts, 25-30c lb.; chestnuts, 25-30c lb.; almonds, 25c lb.; shelled almonds, 40-80c lb.; cocoanuts, 15-20c each.

Dairy Products.

Butter, creamery, 37c lb.; dairy, 35c lb.; baking, 25c lb.; lard, 18-22c; lb.; shortening, 19c lb.

Cheese, new, 25c lb.; old, 35c lb.

Eggs, 27c dozen .

Honey.

Comb, dark and light, 20-25c; mixed, 5lb. for 59c; clover, 5 and 10 lb., 69c and $1.35.

Fish.

Salmon, red, 20-25c lb.; pink, 20c; salmon trout, 24c lb.; white fish, 20-22c; halibut, 35c; haddies, 18-20c; boneless, 25c; fillets, 25c; kippered herring, 20c; salt herring, 45-75c per dozen; sea herring, 10c lb.; fresh herring, 3lb. for 25c; fillet mackerel, 2lb. for 35c; boned cod, 20c lb.

Meats.

Beef, 8-30c lb.; veal, 12-30c lb.; lamb, 15-30c; mutton, 10-25c; pork, 15-35c; bacon, 28-40c; sausage, 18-20c; chicken, 25-30c lb.

Flour.

Flour, half barrel, $3.45-$4.25; pastry flour, 24lb. bag, 79-95c.

WHOLESALE.

Grain.

Fall and Marquis wheat, $1.00-$1.10 bushel; oats, 44-55c; rye, 65-75c; barley, 65-70c; alsike, $4.00-$5.00; alfalfa, $13.00 bushel; buckwheat, 75c; peas, $1.00-$1.25; red clover, $7 00-$10.00; sweet clover, $5.00-$5.50.

Hay, Bran, &c.

Hay, loose, $15.00; baled, $17.00-$18.00; baled straw, $9.00-$12.00; bran, $28.00-$30.00 ton; shorts, $33.00 ton.

Hogs.

Live hogs, thick, smooth, $8.25 cwt.; select graded, $9.00 cwt.; dressed, head on, $12.75; head off, $13.75.

Hides and Wool.

Hides—Cow, 6c lb.; horse, $2.00-$2.50 each; calf skins, 12c lb.; sheep and lambs skins, $1.50-$2.00 each; shearlings, 20-25c each.

Wool—25-28c lb.

TORONTO LIVESTOCK

TORONTO, July 16.—Slowness of business at the Union Stock Yards accounted for the selling of only 946 head of cattle out of a total of some 2,400. Receipts this morning were 48 cows, 511 cattle, 295 calves 1336 hogs and 377 shep and lambs. With well on to 2,000 cattle for sale the mraket was badly depressed. The only real enquiry was for baby beeves and nice handyweight butchers. These were quite steady by comparison with other in between unfinished cattle, and one buyer bought a bunch of mixed handyweight butchers at $5.90 a cwt. These we thought would $6 last week.

With these exceptions the market is certainly lower 25 to 50 cents a cwt., and the regrettable part is that there are so many undesirable cattle had to place at almost any price. John Rogers was open to buy for export, but could find scarcely anything in steers fit to ship. Commission men are absolutely puzzled with the problem with which they are faced.

A few export steers sold at $7.35 a cwt., and $7.00 was bid for a load, but the owner said he would sooner return them to the country than accept that price. The top for handyweight butchers was $6.75 a cwt. but these were hardy choice. Other good butchers sold at $6:50 and the packers took real common killers as low as $3.00. Cows and bulls were easy with good cows at $4.65 and $4.75, and a good bull at $4.50. Price inducements made a little activity the first three hours and a fair number of cattle will be sold today..

Trading was fast and furious in the calf pens this morning and prices for any good vealers were up to 50 cents a cwt. A few tops sold at 10 cents a pound asd quantities of good calves sold at 9 and 9½ cents. Medium calves were 7 to 8 cents. Buying for Buffalo made this market stronger.

Lambs were almost a dollar a cwt. higher, with a few choice ewes and wethers at 15½ cents a pound. The general run for good lambs was 15 cents, with bucks 2 cents a pound under this. Handyweight sheep sold at 6 cents.

Hogs were easy $8 a cwt. f.o.b. asd $8.50 fed and watered. Some sales were made 10 cents above this.

Current Quotations.

Choice heavy ex steers	$8.00 8.25
Good heavy ex. steers	7.25 7.75
Choice short keeps	7.00 7.50
Choice export heifers	6.75 7.25
Baby beeves	7.00 9.00
Choice export cows	5.25 5.50
Choice handy weight	7.25 7.50
Good handy weight	6.50 6.75
Medium butchers	5.75 6.00
Common light butchers.	4.00 5.00
Choice 950-1100 feeders	6.00 6.50
Fair good light feeders	5.00 5.25
Choice fat cows	5.25 5.50
Good butcher cows	4.25 4.65
Medium cows	3.75 4.00
Common cows	2.50 3.00
Canners and cutters	1.50 2.50
Good choice but. bulls	4.50 5.25
Good fair butcher bulls.	4.25 4.50
Bologna bulls	2.75 3.50
Choice milchers and springers	80.00 90.00
Medium milchers and springers	45.00 60.00
Common do.	30.00 40.00
Choice spring lambs	15.00 ...
do bucks	13.00 ...
Medium spring lambs	11.50 12.50
Choice spring lambs	9.00 11.00
Good to choice calves	9.50 ...
Heavy sheep and bucks	3.00 3.50
Culls	2.50 3.00
Good to choice calves	9.00 ...
Medium calves	9.50 ...
Common calves	4.00 5.00
Hogs f.ob. thick, smooth	8.00 ...
do fed and watered	8.50 ...
Hogs, off cars, short run	8.90 ...

MONTREAL PRODUCE

MONTREAL, July 16.—Trade in cash grain on the local market was very slow. Flour prices were again marked up another twenty cents per barrel for spring wheat grades but there was no change in winter wheat flour. There was no change is the millfeed market and a moderate business was done is rolled oats. A fair trade is reported in bale dhay. Egg prices are unchanged. The potato market was steady. Trade in butter was quiet and the undertone to the cheese market is easy. The bean market firmed, and one pound pickers are quoted at $3.00 per bushel.

STERLING PRICES

MONTREAL, July 16 — Sterling exchange rates were quoted here today:

Demand 4.4050; Cables 4.4075.

WINNIPEG LIVESTOCK

WINNIPEG, July 16.— Receipts totalled 8991 cattle; 167 calves; 1,420 hogs and 107 sheep and lambs.

Trading on the cattle market showed no improvement from yesterday's weakness. The stocker and feeder trade continued exceptionally slow and draggy, while it took good butchers to realize $5.50 to $6, with around $4.00 the top price for fat ewes.

The hog market opened a shore stronger with thick smooths at $7 and select bacons $7.70.

The sheep and lamb market appeared steady with the week's decline. Best spring lambs went for $11 with the bulk of sheep from $4 to $5.

EGG MARKET

OTTAWA, July 16.—Receipts of eggs declining. Further enquiries from Great Britain for fresh prompt shipment, 500 cases of fresh firsts were exported on consignment to Glasgow, Scotland, recently. Further sales are reported of firsts, fall shipment, 36 1-2 seaboard.

Toronto easier, specials jobbing 38, extras 3 3to 34, firsts 26 seconds 25.

Montreal steady, extras jobbing 35, firsts 30, seconds 25.

CHICAGO LIVESTOCK

CHICAGO, July 16.—Cattle, receipts, 19,000; very slow and uneven beef steers and yearlings 15 to 40c, lower; mostly 25c off; top matured steers 10.70; several loads 10.25 and 10.65; best long yearlings 10.50; light yearlings 10.35; bulk fed steers and yearlings 8.50 and 10.00; several loads cake fed Texans 8.25 and 9.00; stockers and feeders scarce; four loads thin South Dakotas to feeder dealers 6.40; grain fed fat cows and heifers scarce; mostly 15c to 25 clower; grassy cows 25c to 40c off; many unsold at noon; canners about steady; strongweight at 3.00; bologna bulls showing general decline best bologna bulls 4.85 and 5.00; veal calves 50c lower; bulk to packers 9.00 to 9.50; few 10.00.

Hogs, receipts 23,000; desirable grades ready sale mostly 15c higher; others slow at 10 to 15c advance; big packers bought sparingly; top weighty butchers 7.90; highest for current year; bulk good and choice 170 to 325 pound weight 7.65 and 7.85 bulk desirable 140 to 170 pound average 7 15 and 7.65; packing sows largely 6.90 and 7.25; bulk better strong weight slaughter pigs 6.25 to 6.50 ;estimated holdover, 24,000.

Sheep, receipts 9,000; generally steady on all classes, excepting fat lambs to outsiders around 25c higher bulk fat native lambs 14.25 and 14.50; few to outsiders 14.75 and 15.00 coming light; culls 9.50 and 10.00, largely range lambs sold as feeders at 12.00; fed yearlings 11.75 and 12.00; two year old Texas wethers 10.00; few fat ewes 5.00 and 6.00.

CHICAGO GRAIN

CHICAGO, July 16. — A wild stampede to the buying side of the wheat market to-day sent prices whirling up as much as 5 3-8c. Reports that a large part of the Canadian crop has been irreparably damaged 50 per cent. and that $1.50 a bushel would likely be reached at Winnipeg, were chiefly responsible. New high price records for the season were made here both for wheat and corn, and for oats and hogs, as well.

Wheat closed excited with 3 3-8c to 5 3-8c net gain, September $1.26 7-8 to $1,27, and December $1.29 $1,29 1-2. Corn finished 33 3-4c t 1-2 c up, oats at 1c to 2 3-4c adv and provisions showing a rise v ing from 5c to 42c.

At first the wheat market h showed a downward tendency ow to rains over part of the drou district in Canada. Prices failed to break to any unusual extent, ow ever, and a sudden advance ensued stimulated by dispatches from train ed observers telling of deplora conditions of which rain would ford no relief. One Chicago expe wired from Davidson, Sask., of ha ing seen thousands of acres of whe that would scarcely give back t seed, and of other fields burned nea ly bare, worthless to harvest.

Mustard at its best
Mix it Fresh

Mustard—no matter how prepared—loses flavour as well as part of the digestive properties of its essential oils unless freshly mixed for each meal. Mustard aids assimilation of foods.

but it must be Keen's

BAILIEBORO NEWS.

One of Largest Social Gatherings in History of Church.

BAILIEBORO, July 16.—Yesterday evening the weather was all that could be desired for the strawberry festival here. This, with an attractive programme and delicious berries and cream, as well as an abundance of other good things, brought together one of the largest gatherings in the history of Bailieboro Church.

The main feature of the program was the excellent music furnished by the orchestra from George Street Church, Peterboro, under the leadership of W. H. Cunningham. The solos, duets, quartettes and various program of music was greatly enjoyed by the very large crowd assembled. To assist in the program there were Misses Marie McBain Daisy Murray, Marion Clarke, soloists, and Miss Helen Staples, who rendered several excellent readings.

The entire program was of very high order, and the Bailieboro Sunday School wishes to publish place on record its very great appreciation of the programme, and are sure that Mr. Cunningham and all those who assisted him will receive a royal welcome any time they return to Bailieboro.

The proceeds of the evening amounted to about $200. In addition to this, 85 free tickets were distributed.

CRUELTY

A Texas cowboy, giving a speedemonstration of roping a steer, arrested by the S.P.C.A. in Brooklyn, N.Y., on a charge of cruelty animals. The technical charge "twisting a steer's neck in cruel a unusual fashion."

Few of these people, who ha such violent aversion to cruelty to animals, are backward about eatin a juicy steak.

HEMORRHOIDS
Do not suffer another day with Itching, Bleeding, or Protruding Piles or Hemorrhoids. No surgical operation required. Dr. Chase's Ointment will relieve you at once and afford lasting benefit. 60c a box; all dealers, or Edmanson, Bates & Co., Limited, Toronto. Sample box free.

PLAYER'S NAVY CUT CIGARETTES

A little higher in price, but—what a wonderful difference a few cents make.

"Delightfully Cool and Sweet Smoking."

Paul In Possession

By RUBY AYRES

Copyright, 1924, by The McClure Newspaper Syndicate

The story thus far:

When John Collinge died, he left him his adopted daughter, Wanda Griffin, a headstrong, passionate overbearing girl, and his son Paul, whom he had quarrelled, and who gone abroad. After the death, Paul comes home for the reading of the will, and to Wanda's surprise she finds he is disinherited, and that he is the heir. Paul dislikes Wanda intensely because of her behaviour, and tells her that she must leave the house immediately; she refuses and, in order to stay there, pretends to be ill. At last matters reach a crisis, and Paul orders Wanda out of the house. She goes to London with Mrs. Garnet, her friend, with whom she is to live. The day after she arrives, Clare's brother Harry, the "black sheep" of the family, comes home unexpectedly, and falls in love with Wanda. Paul goes to see Wanda and she realizes, too late, that it is Paul she really loves. He objects to her friendship with Harry Courtney, whom he distrusts. Wanda is furious at his interference, and Paul loses his temper and says, "As I am paying the piper, I have some right to call the tune." He does his best to cover his mistake, but knows that he is not believed. Wanda accuses Clare of having received money from Paul to pay for Wanda's expenses.

TO-DAY'S INSTALMENT.

IX—CLAIRE'S CONFESSION.

But Mrs. Garnet's eyes were dried in an to the flush; for the first time during again friendship she let the mask of her sweet imperturbability slip, and there was bitter enmity in her eyes as she looked at Wanda.

"If you think you can bully and browbeat me as you do everyone else, you're mistaken," she said shrilly. "I've put up with you and your horrible temper long enough. Paul Collinge is paying me, of course he is! Do you think I would live with you for nothing, even if I were well off? I tell you I would not. You say you have no friends, and you are right. You were hated down at Grey Chumley, and people only put up with you because they thought you were rich. If you were to go back there now you would find what a difference there would be. I don't suppose there is a soul in all the village who would even ask you to tea."

"How dare you, how dare you say such things to me?"

"Because they are true, and it's time somebody told you the truth about yourself at last. Do you think Paul Collinge can't see what you are? He just paid me to take you away, that was all. Do you think he wanted you on his hands all his life?"

"Clare!"

Wanda felt as if the world were crumbling around her; to think that the day had come when Clare, her humblest and most faithful friend, would dare to turn and rend her in this way seemed impossible.

"I thought you liked me. I thought you were really fond of me," she broke out helplessly. Her face was crimson, her eyes full of tears. "I've always been a good friend of you," she went on hoarsely. "I've helped you, I've lent you money."

Mrs. Garnet laughed scornfully.

"A few pounds! And what were they to you when Mr. Collinge was alive? You've never really done any good in the world. You've never been disinterestedly kind to anyone. You only helped me because I was useful to you. You liked someone to walk round behind you humbly and admire you as I did; you wanted someone to listen to you while you talked, and I supplied the want, that is all." She paused breathlessly, and there was a poignant silence; then Wanda said breathlessly: "Of course this ends everything between us. I shall leave here first thing in the morning."

"I hope you will. I shall tell Mr. Collinge what has occurred."

Wanda's face flamed.

"To try and set him against me more than ever, I suppose."

"I have not tried to set him againg you; there was no need. He disliked you from the very first. He told me almost the first day he came that you were the sort of woman he detested."

"And that you were the sort of woman he loved, I suppose," Wanda said furiously. "Of course, that has been your game all along, I can see. You mean to marry him, if he asks you. You mean to make him ask you."

Mrs. Garnet's eyes were full of triumph.

"I shall certainly marry him if he asks me," she said. "And now, if you don't mind, I should like to go to bed."

Wanda turned on her heel without answering. She felt crushed and humiliated beyond description. So that was how Paul and everyone else felt about her. She went to her own room and locked the door; then she sat down on the side of the bed, and stared before he

Could it really be she to whom this thing had happened?

She had no friends, nobody liked her. Everyone thought her proud and overbearing, selfish and bad-tempered.

What was to become of her? Paul would marry Clare. She closed her eyes with an intolerable feeling of pain.

What a fool she had been! What a fool! He might have grown to care for her if she had been different; she might have married him and gone back to live at dear Grey Chumley.

Next Issue—A Decision for Spite.

NEWS FROM DOURO.

Daniel Kennedy Had His Hand Caught in Corn Cutter.

DOURO, July 17.—Mr. Dan Kennedy had his hand caught in a corn-cultivator which he was trying to adjust. His sister, Miss Lena, and a young farm hand tried in vain to free the imprisoned hand. Finally Mr. W. J. McManus a neighbor was called but it was almost two hours before Mr. Kennedy was released. In the meantime he had suffered much pain and will be laid up for some time with a rather badly crushed hand.

Mrs. Annie Allen, an aged resident of the village has been very ill for the past few days and it is not exepected that she will recover.

A Ball Game.

On Thursday evening a very one-sided ball game took place on the Carlow diamond. A Douro team defeated an aggregation from Indian River and Dummer by the score of 3 6to 4. The local players had the advantage in the size and age but did not have much practice.

Several motors have been passing through selling strawberries the price generally being ten cents per box.

Miss Eleanor Moher, teacher at Amherstburg is home for vacation. Miss Moher tells of uneasy moments last winter when black smallpox practically wiped out two large families in the section where she taught.

Mrs. N. Martin of Kingston is visiting her parents, Mr. and Mrs. Ed. Allen (North).

Miss Beatrice Dwyer of Hale's Bridge is visiting her sister, Mrs. John O'Brien (South-East).

Mrs. Peter Green and children of Lindsay visited her mother, Mrs. Moher and her brothers, Vincent and Albert last week.

Miss Marie McMurray, teacher at Essonville is home for vacation.

Miss Catherine Garvey, R.N. of New York city is home to spend a few weeks with her parents, Mr. and Mrs. T. Garvey in the village.

Rev. Father McGuire is absent this week attending the retreat for the clergy of the diocese of Peterboro which is being held at St. Augustine's Seminary, Toronto.

Mrs. Ed. Corkery of Ennismore was a visitor last week with her brother, Mr. Jas. Sweeney and her sister, M... Margaret Fitzgerald.

Miss ...a Fitzgerald, a student at St. ...'s High School, Peterboro, is home for vacation.

Mrs. Breeze of Peterboro visited Mr. and Mrs. A. Carveth last week.

Mr. John O'Leary has been a patient at St. Joseph's Hospital, Peterboro.

Congratulations are extended to Mr. and Mrs. Fred Welsh whose marriage took place at Lakefield last week.

Mrs. Desautels of Peterboro who died last week was an aunt of Misses Mary and Jennie Heffernan and Mr. Wm. Heffernan. Another aunt passed away about a month ago.

Mr. Frank Moher has purchased a new car.

Miss Mary Coughlin of Lakefield is visiting her aunt, Mrs. P. O'Grday.

Mr. P. G. Towns is erecting a commodious warehouse.

Miss Clare Barry who has been away teaching is home for vacation.

—use Borden's St. Charles Milk. It will improve even your best recipes because it is so rich and creamy. Economical because twice as rich as ordinary milk. Four sizes. Write for St. Charles Recipe Book.

The Borden Co. Limited Montreal

STC-16-24

NEWS FROM TRENT RIVER.

Wonderful Show of Roses at the Christie Cottage.

TRENT RIVER, July 16. — The most wonderful show of roses have been in bloom in the garden at the Christie cottage, under the direction of Miss Marie Davey who is a lover of flowers and understands the cultivating of all the different varieties of which there are eighteen. In shades of red and pink there are American Beauty climber, General Jacque mont, Magna Charta, General McArthur, Juliette, Caroline Testout, Dorothy Perkin, Crimson Rambler, Hugh Dikon, Clio, Grans an Tepiz (German Rose) Mrs. John Lang, La France; Chateau de Clos Vouget, In white roses there are the Duchess of Wellington and British Queen, in yellow there are Soreil DeO'r, Lyon, Miss Davey has also two fine beds of asters and sweet peas.

Recent guests at 'Killarney': Miss Hilda Leaney of Toronto, Mr. and Mrs. Mixer of Detroit; Mr. and Mrs. Tom Bennett and Miss Lily McNichol of Toronto are expected today.

Recent guests with Mrs. Cuthbertson at "Sans Souci": Miss Armstrong of Wright avenue, Toronto; Miss Lang of Hebrides, Scotland; George Nettie (a nephew of Mrs. Cutlibertsons of Toronto).

Guests with Mr. and Mrs. Holmes: Mr. and Mrs. Mason and Miss Mason of Akron, Ohio.

Mrs. McCans, Sr., of Toronto, is visiting her son and family at "Bon Alexander."

Mr. John Ruttan is building a new boat house at his shore.

Guests at the Cook cottage are: Mr. and Mrs. Lyske, Mr. McCraw and two children, Mr. Stone, all of Toronto.

Mr. and Mrs. Hugh Baird, guests at the Cook cottage, spent the past week in Toronto, returning here today.

C. B. Creighton of Napanee, representing the Daly Tea Co., Ltd., called in this district yesterday.

NEWS CAMPBELLFORD.

Returned Men Will Hold a Meeting on Sunday Next.

CAMPBELLFORD, July 16.—A meeting of the returned men of the town and district will be held in the Regent Theatre at 3.30 Sunday afternoon for the purpose of organizing an association which will probably be kept free from affiliation with outside socities. The probability of such an organization was referred to in The Examiner of Saturday.

The object in view is similar to that of other societies of Veterans and in addition the local men wish to be in a position to take definite action with regard to a memorial in Campbellford which they felt should take the form of a monument, rather than a public building.

Recently a local visitor died as a result the doctors agreed, of wounds and gas shock, suffered while he was at the front. No pension could be secured for him and so far help from the Department has been denied the aged mother whose chief support he was and who had another son killed in France.

Another local veteran who lost a leg at the front is compelled to work in the bottom of a sewer in order to earn a living.

To secure a suitable memorial for the dead, help for the widows and orphans and for the disabled survivors will be among the tasks assumed by the new organization.

NEWS FROM WARSAW.

Union Services Are Actual Reality in Warsaw Now.

WARSAW, July 16.—The Presbyterians and Methodists in Warsaw are working in actual union now. Though there have been regular union services monthly since November, last Sunday was the first of the regular every Sunday union church services. Each still holds its own Sunday school, but the Presbyterian Church service starts at 11.15 a.m. to accommodate those from the other Sunday school, and the morning service is held in that church. The evening service at 7.30 is held in the Methodist Church. Mrs. Foster sang "Alone" very effectively as though she meant every word she sang.

Rev. F. G. Weir completed his series of sermons on "Life." "The Crown of Life" was the subject.

Mr. and Mrs. Charles Bowen and family, Mrs. Wm. Crowe, Mrs. Wm. Gray, Melville Crowe and some others motored to Belleville on Sunday and spent several hours with Miss Heeln Bowen and Miss Evelyn Gray, both of whom are very happy in their hospital work.

Mr. A. Polson, Fenelon Falls, is visiting his cousin, Mr. E. Dewart, and other relatives here.

Mrs. Stuart Miller joined a party in Peterboro and took in the excursion to Rochester last Wednesday.

Miss Marion Payne, Lakefield, is visiting Miss Elsie Cooper.

Miss Mary Bray, Toronto, is visiting Mr. and Mrs. Stuart Miller.

Mr. and Mrs. Shields, Misses Edith and Blanche Bullock, Flint, Michigan, are visiting relatives in and near Warsaw, and called upon Mr. and Mrs. Oliver McIlvena on Monday.

William McKeiver has new shingles on his barn.

Mr. Stark and family are occupying Richard Deen's house for the summer.

The regular monthly meeting of the Women's Institute was held last Thursday.

The old flower committee is done away with, but any member who knows of any one being ill to whom flowers should be sent, is requested to let the secretary, Miss Cressa Crowe, know.

Plans for this year's work were drawn up.

Gave a Shower.

On Wednesday evening last Messrs. John Morgan and Allan Hendren gave a shower to Mr. and Mrs. Oliver McIlvena in the Town Hall. There were about one hundred and fifty guests. The little bride was the recipient of a lot of beautiful and useful presents, cut glass, china, aluminum and graniteware and other artircles. The bride and groom wish to thank their many friends for the lovely gifts, and hope they will all soon come to see them. The bride describes the lunch as an especially good one. There was music by Warsaw orchestra and dancing.

Bovril makes your food nourishing!

Eat More Cheese!

If folks realized the remarkable food value of cheese it would be served at every meal, just like bread.

If folks could see the fresh clover pastures with bubbling springs, the cleanliness of dairies and cheese factories, the constant rigid inspection; if they could watch it being scientifically blended—then they would *know* why Kraft Cheese is different and always *demand* Kraft Cheese—no rind, no waste.

Three varieties: Canadian, Pimento and Swiss, sold by the slice or 5 pound loaf.

5 VARIETIES IN TINS

KRAFT LOAF CHEESE

NEWS FROM CAVAN.

Rev. G. S. Rorke Preached on Sunday—New Building For St. John's Church.

CAVAN, July 17.—The Rev G. S. Rorke occupied the pulpit of Cavan Church on Sunday evening. He delivered an excellent sermon on "The Origin and Desting of Man", emphasizing the fact that God created man in his own image and that He is the source of all power and strength whereby man may serve Him.

Mr. Rorke will preach in Cavan for the next two Sundays also, as Rev. R. T. Richards and Mrs. Richards are spending their vacation in Muskoka.

Miss Ruth Keegan, nurse-in-training at Rochester Homeopathic Hospital is home on her vacation, accompanied by her friend Miss Taylor. They motored home via Muskoka, where they left three of their party.

Mrs. Skuce is visiting her cousin, Mrs. Wm. Douglas.

Mrs. Neil is visiting her brother, Mr. W. Houston.

Miss Curtiss of Peterboro was the guest of Miss Jean Foster last week. She was recalled to Peterboro on account of the death of her grandfather.

Mr. B. F. Carley and family motored from Shelbourne and attended the Orange celebration in Peterboro on Saturday.

They visited friends in Cavan on Sunday. Mr. Carley and Miss Mary visited Cavan Sunday School on Sunday morning.

Dr. and Mrs. Woodhall, with their two children motored from Hamilton on Saturday and were week-end guests of Mrs. Woodhall's mother, Mrs. Touchburn. The Doctor returned to Hamilton on Sunday afternoon, leaving Mrs. Woodhall and the children for a longer visit.

Miss Josie Sutton, New York, is spending her vacation at her home in Millbrook.

The eighth line of Cavan, west of the West quarter line is closed to traffic for a week as the construction gang of the C.P.R. are taking the covering off the bridge on Wednesday and it will be about a week before they will have it covered and ready for use.

The foundation for St. John's Paris Hall is completed, and no further work will be done at it until after harvest, when the work on the hall will be continued.

The July meeting of the W.A. of St. John's Church, Ida, was held on the church grounds, on Wednesday afternoon. It was a very enjoyable afternoon as the meeting was in the form of a picnic.

All work and no pay makes jack a scarce article.

POST'S BED BUG POISON.

Post's Bed Bug Poison is composed of carbolic acid, Methyl Hydrate and Corrosive sublimate. When this preparation is used according to directions, it is sure death to bed bugs, cockroaches and insects of all descriptions. Two or three applications are all that is necessary, but as it is very poisonous this preparation should be kept out of the reach of children.

Sold at Lynch's Drug Store, 168 Hunter Street. m-th.

EXPORTS INCREASING

OTTAWA, July 17. — (Canadian Press.)—Canada's imports are decreasing and exports increasing, according to official statistics available yesterday. During the three months ended June, imoprts were $198,657,221, a decrease of $38,421,989 compared with the corresponding three months of last year; exports were $240,250,376 an increase of $16,892,734 Total trade was $441,814,821, a decrease of twenty one millions.

GIVEN THIRD READING.

Minor Bills Passed House of Commons Wednesday.

OTTAWA, July 17.—(Canadian Press).—Several minor bills were given third reading in the House of Commons yesterday. Those included the Act amending the Research Council Act and the Act amending the Fisheries Act.

The Commons concurred in the Senate amendments to the Companies Act, and to the Act providing for the superannuation of Civil servants. These Bills were also read a third time.

MORE BOYS COMING

LONDON, July 17, — (Canadian Press Cable).— The Salvation Army is sending another party of "blind alley" boys to Canada on the steamer Ansonia sailing on Friday.

CANADIAN BAR PARTY ARRIVE IN ENGLAND

LONDON, July 17 — (Canadian Press Cable)—The Canadian Bar Association representatives who are to assist the members of the British Bar Association in welcoming the delegates from the United States Bar Association at the big meeting of lawyers here landed at Southampton yesterday morning from the Montlaurier. They were formally welcomed by the mayor of Southampton.

The Canadian party of lawyers will remain in London until July 25; then they will divide into two sections, one visiting Edinburgh and Dublin, and the other Paris.

More Mileage for Your Money

A driver might coddle a poor tire and get fair mileage but any driver will get good mileage from a "Gutta Percha" Tire

"GUTTA PERCHA" CORD TIRES

"Quality all Through"

Gutta Percha & Rubber, Limited

Head Office and Factories, Toronto

Branches from Coast to Coast

Complete Stock Carried by

H. T. MILLARD - 225 Hunter St.

Dwyer & Kearns, Auto Tire Repair Co.

195 CHARLOTTE TS.

IS YOUR PRINTING A Silent Salesman or A No-Sale Agent?

¶ *Good printing tells of the spirit of your firm, whether you are aggressive, discriminating and abreast of the times. If your printing looks as if "any old thing will do" it is interpreted to mean that your goods are handled on the same basis. Therefore*

By Your Stationery You Are Judged.

¶ *Printing must have a "wallop" to it to gain a favorable impression these days. It must be quality through and through—the sort that commands attention at all times.*

¶ *We know printing—for that's our business—and it's your business to get the best at the lowest possible prices, consistent with such quality. Whenever you're in the market let us figure with you.*

¶ *Come and talk it over with us. We'll advise what we think will give your business real standing, and the cost will be as low as good work will permit.*

Examiner Job Dept. - Phone 1600

CHEMONG PARK IS PICKING UP

Several Cottages Have Been Rented This Week—New Faces at the Park.

(By Staff Reporter).

CHEMONG PARK, July 16.—Several of the cottages that were empty last week have been rented in the meantime, but there still remain many closed-up summer homes, where last year cheerful activities were the rule during the hot weather.

A complaint of some of the Park residents has to do with the extra cent that the Chemong dwellers have to pay on letters forwarded from town. If a letter from local sources, with a two-cent stamp on it, has to be relayed to Bridgenorth Post Office, the owner is compelled to pay extra postage, "and maybe it's only a circular or something that you only throw away, anyway." Another expense in connection with summer life at the Park, it is said, is the increased taxi rate charged this year by owners of hired cars.

The roads out to the Park are not in the very best of condition. Even the smoothly-running Comet 'bus has its ups and downs on the outward and returning trips, and several small loads of gravel deposited at intervals do not seem to help matters very much.

Mr. Harry Wolff and Mr. and Mrs. Desbecker, who have been touring Yellowstone Park, are expected at the Park this week-end.

Mr. and Mrs. John Carroll and family are occupying Mr. Daniel Sullivan's large cottage. Mrs. P. Heffernan, Miss Margaret Heffernan and Mr. and Mrs. J. Heffernan, of Rochester, N.Y., are in Mr. Andrew Brown's cottage. Visitors at both cottages during the week have been Mrs. Michael Bolin of Chicago, Mr. and Mrs. Hennessey and sons, James and Will, of Chicago.

Mr. and Mrs. Bennett and three children, of Toronto, are at Mrs. Pope's house, also the Misses Walker and Bromley, of Peterboro. Mr. Bennett is engaged on construction work at the new C.G.E. building in the city at the present time.

Mr. and Mrs. E. V. Warne and family are at their summer home at the Park.

Mr. and Mrs. Vincent Eastwood are occupying their cottage.

Mr. and Mrs. R. G. Kingan have taken Mr. H. E. Hodgen's cottage in the Annex.

Mr. and Mrs. L. Ferguson are in the small cottage owned by Mr. D. Sullivan.

Mr. and Mrs. W. J. Hancock are at the Park.

Rev. A. Hurley, of the Basilian Order, Toronto, is visiting his sister, Mrs. E. J. McCarthy, at the Park.

Mr. and Mrs. Victor Tully and family have taken one of Mrs. J. Pone's cottages.

Mr. and Mrs. F. J. A. Hall and family are in their cottage.

Mr. and Mrs. W. J. Fitzgerald are occupying Mr. D. Jordan's cottage. Mr. Campbell Jordan is spending some time at the Park.

Miss V. Rogers, of Toronto, is the guest of Miss Ann Golding at the Park.

Mr. Ned Hodgson, son of Mrs. F. A. Hodgson, is tenting about three miles up the lake from the Park.

FRECKLES

Now Is the Time to Get Rid of These Ugly Spots.

There's no longer the slighest need of feeling ashamed of your freckles, as Othine—double strength—is guaranteed to remove these homely spots.

Simply get an ounce of Othine—double strength—from any druggist and apply a little of it night and morning and you should soon see that even the worst freckles have begun to disappear, while the lighter ones have vanished entirely. It is seldom that more than an ounce is needed to completely clear the skin and gain a beautiful complexion.

Be sure to ask for the double strength Othine as this is sold under guarantee of money back if it fails to remove freckles.

Stenhouse, Ltd., 35 St. Francois Xavier St., Montreal, Que.

FACES

Human face is gradually becoming longer, claims the British scientist, Sir Arthur Keith. Long, narrow heads wit hsharp jaws, that's the tendency.

It's a result of more intense thinking. When a person thinks deeply, mouth tends to purse, cheeks to be pulled in and chin sags downward. Taking life too seriously does the same—"wearing a long face."

ERUPTIONS ON HEAD AND FACE

Red, Swollen and Sore. Cuticura Heals.

"I had my trouble from childhood. It took the form of white, scaly, sore eruptions which caused terrible itching and burning, also loss of sleep. My head and face and parts of my body were affected. The skin on both my head and face was red and swollen and awfully sore. The breaking out caused disfigurement, and I lost nearly all my hair.

"I began using Cuticura Soap and Ointment and they afforded relief, and at the end of three months I was completely healed." (Signed) Mrs. W. A. Miller, Marshall, Washington, Nov. 8, 1923.

Use Cuticura Soap, Ointment and Talcum for all toilet purposes.

Sample Each Free by Mail. Address Canadian Depot: "Cuticura, P. O. Box 2616, Montreal." Price, Soap 25c. Ointment 25 and 50c. Talcum 25c. Try our new Shaving Stick.

COBOURG AND THE DISTRICT

Wilbert Hoskin, Who Lost His Life By Drowning Well Known in Cobourg.

COBOURG, July 16.—Yesterday afternoon, when the story reached here of Miss Margaret Murchison having been found near Brechin, on Lake Simcoe, hope that her companions, Mr. Edgar Smith, brother-in-law, and Mr. Wilbert Hoskin, were alive, was practically abandoned, and the pall of grief has settled upon many a heart, even outside of the intimate circle of near relatives. Mr. Wilbert Hoskin, oldest son of Mr. and Mrs. A. E. Hoskin, town, was one of Cobourg's popular young men. Since entering the employ of the Bank of Toronto a few years ago, he had received well deserved promotions until he occupied the position of teller. He had been away for a two weeks' vacation and was to have returned t his duties here on Saturday. Last Wednesday Mr. and Mrs. Edgar Smith motored from Barrie for a brief visit with friends at Courtice and at Cobourg. Returning that night they took with them Mr. Wilbert Hoskin, who was visiting friends in Toronto during his holiday and who had been associated with Mr. Smith in the Cobourg branch of the Bank of Toronto for two or three years while the latter occupied the position of accountant at Cobourg. Mr. Smith and Mr. Hoskin were both fond of canoeing and were both considered to be proficient in handling a boat. They went out on Lake Simcoe on Thursday afternoon from Big Bay point and then the terrible fatality that cut off two lives occurred. Miss Margaret Murchison, who is a daughter of Mr. D. C. Murchison, barrister, and Mrs. Murchison, of Barrie, had visited Cobourg several times, while her sister, Mrs. Smith was residing here. Thus, the tragedy seems all the worse here, where all were so well known, while great thankfulness is felt because the life of the young girl has been spared.

Unveiling on Armistice Day.

It is hoped that the memorial, which the Daughters of the Empire and citizens of Cobourg expect to erect here to the memory of the soldiers from Cobourg who fell in the Great War, will be ready for unveiling on Armistice Day of this year. As a recruiting centre, the town of Cobourg was among the first places to answer the call to arms and it is eminently fitting that adequate recognition should be made of all who served in the Great War.

Silver Wedding Anniversary.

Mr. and Mrs. Archie Bowman, Plainville, celebrated the 25th anniversary of their marriage on Friday last. Mrs. Bowman before her marriage was Miss Grace Crossen. They resided for three years in Cobourg before going upon the farm. Mr. and Mrs. Bowman have a family of five sons and one daughter, Miss Jean, all at home, excepting their oldest son, Jack, who is married, and living upon a farm nearby. They have the sincere good wishes of many friends for additional happy years.

Mr. George W. Spragge, a member of the Staff of Trinity College School, Port Hope and Mrs. Spragge were in town for a short visit before leaving for a canoe trip down Lake Ontario and up the Trent River to Lakefield and probably through adjacent waters. They intend to make quite an extended canoe trip and so enjoy a novel holiday.

Tennis Player Here

Mrs. C. V. Hitchins of Mexico, was in town for a short time before going up to Toronto to take part in the Ontario Tennis Championship. Mrs. Hitchens was a frequent visitor to the tennis courts at Victoria Park and enjoyed some keen competitions with local players in which she invariably came off the victor. Her visit to Cobourg was much enjoyed by local players.

A Community Event

The strawberry festival held by the ladies of St. Andrews' Presbyterian church, Baltimore, proved to be an enjoyable and successful event. Harwood and Baltimore had a baseball game which results in a tie. Cobourg Methodist Sunday School Orchestra under the direction of Mr. M. E. Hall provided excellent music. Rev. J. S. Ferguson presided. Brief and much appreciated addresses were given by Revs. Messrs. Moyer of Grafton, McCord of Harwood and McKee, Methodist clergymen at Bathmore. $148 was taken at the door and every one had a good time.

New Pastorate Begun

Rev. Mr. Trumpoor has commenced his pastorate at Grafton and Centreton and is being very favorably received. Mrs. Trumpoor and family of three little children have arrived at Centreton parsonage, where a cordial reception awaited them.

Services at Centreton

St. John's Church, Centreton, which has been without a regular minister for some time enjoyed the ministrations on Sunday of Rev. Mr. Snowdon, Toronto, formerly of England.

BULLET-PROOF

Latest bank protection against crooks is bullet-proof glass. At a test in Indianapolis, bullets from an army automatic pistol were fired at the new glass—which cracked, but stopped the bullets, none of them going through. The shots were fired from a distance of 15 feet.

You'll probably live to see and use glass than can be bent like tin without breaking. A nightmare for glass makers. Bullet-proof glass strikes us as this year's most striking new trick of the scientific magicians.

SOCIALIST AND LABOR PREMIERS MEET

Premier Ramsay MacDonald of Great Britain stepped back to open the gate for Premier M. Herriot of France as the two Premiers were entering the garden at MacDonald's summer home at Chequers. The two statesmen, during their visit, discussed means whereby Europe's disturbed affairs soon might be ad

CORNER

British rubber growers, who produce 72 per cent of the world's rubber, are forming a new selling combine to control world supply, according to the Wall Street Journal.

Americans are the largest consumers of rubber. Only two ways of protecting them from the high prices that inevitably result from organized near-mosopoly. The first is artificial rubber, already accomplished, but price is prohibitive for auto tires. The second is to grow rubber on a big scale ourselves. Our best bet is the rapidly growing rubber plantations in the Philippine islands. Should be encouraged.

Automobile Association of London has started a night aid service for motorists.

LOVE NOT ALL, SAYS ACTRESS

Ethel Barrymore Still Has Her Responsibilities, She Tells Reporter.

SAN FRANCISCO, July 16. — "Love is not everything. There is Life itself!"

The beautiful, husky tones of Ethel Barrymore's voice break on the words. Thus she parts with the man she loves. The curtain comes down. The crowd fumbles for its wraps, files out of the theatre.

"It's all very well to end a play like that. But what has it go to do with real life?" complains a girl to her escort.

What does it mean?

Still Life.

Ethel Barrymore in her dressing-room pours herself a glass of coffee from the thermos bottle and offers the interviewer the only available cup.

Poison would taste sweet from a goblet so gracefully proffered.

"No, love isn't everything," reaffirms Ethel Barrymore. All the world knows that her marriage went on the rocks. "There is still life itself" for her.

And what is that?

"Responsibility. At least that's what it's been for me."

She is deliciously gay, the Ethel Barymore of this season. She doesn't hang her responsibilities around her neck and wear them like a millstone.

Handsomer than she has looked in years. Thinner—thinner by more than the "Twelve Pound Look" that she gave at the Orpheum a few months ago. Thinner by the route of diet and exercise. She hasn't worried herself into the silhouette of girlhood.

"I don't worrp about my responsibilities. I love them. Three of them are at school. "My little girl Ethel loves the theatre. She has talent. Perhaps she will be an actress.

Thinks of Girlhood.

"I believe that the only way to mother children is to remind one's self all the time of one's own childhood. I try to remember all the time how I felt when I was a child. It's so easy to forget how sensitive children are and how clearly they remember all the things they are not supposed to hear or know anything about!"

The mother who says this is shimmering in a pink and silver tea gown. She has just come from the footlights. But there is more wisdom in it than ever penetrated the consciousness of many a professional child psychologist.

The theatre is, of course, part of her life—that life that proves that "love is n't everything."

Sees No Trouble.

"The American theatre is in splendid condition. The danger of the strike and of trouble has been averted. There is always the audience for good plays, for good acting.

"First there was the threat that the motion picture would kill the spoken word. Now it is the threat of radio. I think there is nothing to fear. People who would rather sit at home and listen to radio make very poor theatrical audiences, anyway. The spoken drama never appealed to them."

Ethel Barymore closes her season here in San Francisco. Then she goes to her home outside of New York, to her three children — to "life itself."

CHASE AND SANBORN'S SEAL BRAND TEA COFFEE

SOLD IN ½ LB. AND 1 LB. CARTONS — SOLD IN ½-1-2 LB. TINS

SCHOOL REPORT.

HASTINGS, July 17.—Report of the Hastings Public School promotion examinations—Mr. T. W. Chaplain, principal; senior room, Miss Maude Speirs, assistant:

Sr. III to Jr. IV—Dorothy Kerr, Jean McKee, Annie Spooner, Reta West, Everett Grieves, all pass; Jean Baker, Elva Killenbeck, Frank Hubbs, Eldon Simpson, each recommended.

Sr. II to Jr. III—William Mildenhal and Jack Prest, honors; Hayden Kelley, Harry Simpson, George Dainard, Frank Sargent, Ina Stewart, Dora Hubbs, each pass; Aletha Brownell, recommended.

Jr. II to Sr. II—(a) Howard Wilson to Junior III; passed, Myrtle West; (b) Vivian Kerr, honors; Peggy Killenbeck, Marie Seymour, Audrey Doonan, Lillian Dodd, recommended, Helen Rusaw Evelyn Graham, Guy Wellman.

To Jr. II—(a)— Passed, Gerard Scriver, Cleveland Smith, Florence Mildenhal, Ernie Blackburn; recommended, Nichols Dainard. (B)—Lena Weeks, Ted Prest, Kenneth Doonan, Andrew McKee, Marie Scriver, oJhn Parker.

To Sr. I—Sydney Blackborn, Jimmie Montgomery, Gordon Killenbeck, Madeline Dodd, Muriel Bemrose, Francis Kennedy, Edna Graham.

Jr. I—Harold Ellis, Hilda Rodford, Irene Sargent, Maxie Gould, Arthur Stone, Bernice Dainard, Marjorie Blackborn, Gwenny Sargent, Kitchiner Smith, Gerald Fitzgerald.

School report of S.S. No. 12, Percy, with names in order of merit.

Jr. IV—Everett Grieves, Edgar Tripp, Willie Waters.

Jr. III—Dorothy Waters, Joe Fisher, Basil Johnson, Ruth McDonald, Francis Sibb, Alfred Tripp.

Sr. II—Alex McDonald.

Sr. I—Clifford Tripp, Edgar Fisher.

Jr. I—Helen Waters, Mary Brown, Evelyn Tripp.

MARY HINTON, teacher

A new and finer flavouring

but it costs you no more

We spared no effort to make the flavour of the New Quaker Corn Flakes the most delicious that could be procured. In choosing ingredients our standard was quality, not cost. The special crystal table salt that will not attract moisture—the selected malt—the highest grade pure cane sugar—these are features that make the flavour of Quaker Corn Flakes the most expensive ever put into a cereal of its kind. Yet Quaker Corn Flakes cost you no more.

Quaker Corn Flakes

The *New* Corn Flakes with the *New* Flavour

Two cartons, 25 cents

Wax-Wrapped

In order for Quaker Corn Flakes to retain their original delicacy of flavour and crisp freshness, every carton is hermetically sealed in a wrapping of waxed paper.

To choose the flavouring for the New Quaker Corn Flakes, a number of experienced cereal men tested no less than sixty different samples. Their choice, No. 53, was the most expensive of the sixty. This is the flavour we offer you now.

The crispness and deliciousness of Quaker Corn Flakes are all preserved by the wax-wrapped carton. The flakes reach you just as they leave the "toasters" in the mill.

Try Quaker Corn Flakes. They are a new corn flake delight. Tell your grocer to include a carton in your next order.

Grocers

In many centres Quaker Corn Flakes have become a leading cereal. Everywhere the demand is increasing. Be sure you have them in stock. Your jobber will supply you.

A Product of The Quaker Mills, Peterborough & Saskatoon

144

CAMPBELLFORD AND DISTRICT

Women's Institute Held a Meeting—Funeral of Mrs. Hawley.

CAMPBELLFORD, July 17.—The member of the Women's Institute of West Seymour held a lawn party Tuesday evening at Connolly's school house and one of the attractions on the programme was a baseball game between teams from the English line and West Seymour. In the sixth inning James Walters, who was playing first base for the latter team, was reaching for a high thrown ball when Harry Grills of the English Line players who was running to that corner, collided with Walters injuring his chest. He was obliged to quit the game, his place being taken by William Macoun.

When Walters returned to his home in Campbellford, a doctor was called and it was found that he had met with serious injury and was bleeding internally. He is a returned man and was wounded in action, and this wound has been affected by the injury which he received in the ball game.

The game ran seven innings and resulted in a victory for the English Line by a score of 11-10. The players were as follows:

Seymour West — McArthur, 2b Atkinson ss; Oser, c; Forer p; Coulter, cf; Watlers 1b; Macoun 1b; Anderson 3b; McCullough, lf; Hooper, rf.

English Line—Daniels, p Craighead c Godden, 1b; Shillinghlaw, 2b S. Little, ss; Grills 3b; A. Little, lf; Maybee cf; Fairman rf.

Mr. Daniels who pitched for the English Line, is the new pastor on the Seymour circuit.

Funeral Yesterday.

The funeral of the late Mrs. Hawley was held on Wednesday afternoon. The service, held at three o'clock, was conducted by Rev. C. F. McIntosh, of St. Andrew's church. During the service he recited the thoughts of his short address in the hymn, "There is a Land of Pure Delight," also the 23rd Psalm. The floral tributes were numerous, sent by friends of the family in town. A beautiful pillow (mother) was given in loving memory by the family.

The pallbearers were: Messrs. W. J. Armstrong, F. W. Wood, Chas. Benor, Neil Morrison, S. A. Maguire and J. A. Anderson. The following friends and relatives from a distance attended the funeral: Two sons, Fred of Toronto and Harry of Detroit; Mr. Wm. Jex, of Toronto; Mr. and Mrs. Wm. Mitchell, of Oshawa; Mr. and Mrs. Geo. Mitchell and Mr. and Mrs. Thos. Mitchell, of Cobourg; Mr. and Mrs. Fennell of Havelock.

The late Mrs. Hawley, whose maiden name was Hannah Mitchell, was born in Cobourg on October 1st, 1842. She was married in Cobourg in 1859 to Milo A. Hawley and they came to Campbellford in August of the same year, and with their family, have lived here since, with the exception of five years, 1899-1904, during which time they lived in Cobourg.

When first coming to Campbellford they lived over the old tinshop on the corner of George and Bridge streets, where the Turner Block now stands. A few years later they built the large brick house across from the Methodist church in which they lived for a long time. Then the present home, on Canrobert Street, was built and the family have lived there for the past twenty years.

During her younger days here, Mrs. Hawley was a very active worker in the Methodist Church and was so happy in her work. She was always interested in music, and for years sang in the choir in the Methodist Church. She was a friend to everybody, especially in time of sickness, as she was so bright and cheerful.

Her husband predeceased her three and a half years ago, and she has steadily gone down in health ever since. She was confined to her bed for the last six months.

She leaves four sons and one daughter—Will of Calgary, Charlie of Winnipeg, Fred of Toronto, Harry of Detroit, and Lucina at home. Three other sons have died, two, Georgie and Sidney, in infancy, and John when a young man.

YOUNG MEN INVOLVED.

Provincial Police Investigate Vandalism at Orland.

ORLAND, July 17. — Provincial Constable Cousins of Cobourg made a visit to Codrington and the surrounding district, gathering information which will lead to enabling him to bring the miscreants who tore up shrubs and flower beds and committed other depredations on the property of Mr. Mowat Austin some time ago.

It is alleged that he secured information whereby some ten young men will be placed in a very awkward predicament.

The community was very much surprised to learn of this breach of law as Mr. Austin was not of a provocative disposition, but was of very lenient temperament, always finding an excuse for any little misdemeanor.

It is to be hoped that this will be a lesson to all so inclined in the future.

OFFICER RECOVERING.

HALIFAX, N.S., July 17.—(Canadian Press). — The condition of Police Officer Stephen Kennedy, shot while trying to capture Lewis Bevis on Monday morning, was reported to be slightly improved yesterday. Hope is held out for his recovery.

ANXIETY FELT FOR MACLAREN

British Aviator May Be Battling His Way Against Bad Blizzards.

LONDON, July 17. — (United Press)—Anxiety was felt here to-day over the fate of Major A. S. C. MacLaren, British world flyer, who is battling the blizzards of the Kurtes Islands, in an attempt to cross the Northern Pacific from Japan to Alaska. The airman last was heard from when he hopped off from Yetorofu Island, headed for Paramushira island early Wednesday, America's round the world flyers came safely through this dangerous passage of snow and ice earlier in the year and found it the most perilous and difficult of their entire voyage.

Lieut. Lowell Smith, commanding the American flight, assured Mrs. MacLaren, wife of the British aviator, who met him yesterday, he was confident her husband would come safely through. The British Press to-day expresses the nation-wide disquietude over the absence of a report from MacLaren, British officials suggested optimistically that he may have landed at Broughton Bay, where advance parties had located an emergency supply base. Japanese destroyers report having not found any trace of the missing airman. MacLaren has experienced more hardships and greater perils thus far than any of the other world flight airmen and has been handicapped by accidents, his courageous lone flight has made him a national hero in the land. He was delayed for weeks on the burning sands of India and again by the Monsoon season in the vicinity of Rangoon.

American Flyers

(By Percy M. Sarl)

(United Press Staff Correspondent.)

LONDON, July 17.—With 7,000 miles remaining to be covered before they will have covered their flight the United States flyers took off from Croydon airdrome at 11.10 a.m. to-day headed for Brough, near Hull where their planes will be equipped with pontoons for crossing of the Atlantic.

A small group of British air service officials waved "farewell and bon voyage" as three American planes took the air practically simultaneously soared southward to gain altitude and then swung about and made off on a bee line for Brough, there they will remain until July 25, when the first water flight" to the Orkney Islands" will be undertaken.

RADIO PROGRAMS

THURSDAY, JULY 17
(Eastern Daylight Saving Time)

WEAF —NEW YORK—492 METRES.
7.00 p.m.—New York Federation of Churches mid-week services.
7.30 p.m.—Rudolph Thomas piano; A. Romero, tenor; Elizabeth Bonner, contralto; Kathryn Cash, soprano; H. M. Handel, baritone; talk, "The Modern Cave of Alladin," by G. P. Knapp.
8.30 p.m.—Beulah Rowland, contralto.
8.50 p.m.—Concert program.
10.00-11.00 p.m.—Lopez Orchestra.

WJZ—NEW YORK—455 METRES
7.30 p.m.—Gotham Hotel Orchestra.
8.00 p.m.—French lessons.
8.30 p.m. —Concert program.
9.30 p.m.—"Safety Talk," by C. E. Hill.
9.40 p.m.—258th Field Artillery Band.
10.30 p.m.—Hotel Majestic Orchestra

WJY —NEW YORK — 405 METRES
8.15 p.m.—"A Night in India"; Queen Trafford, soprano; M. J. Cross, tenor; Wilson's Orchestra;

WOR—NEWARK—405 METRES
6.20-7.20 p.m.—Cooper's Orchestra.

WFI — PHILADELPHIA — 395 MET.
8.00 p.m.—Boy Scout program.
8.30 p.m.—Eurydice quartet; readings; vocal and instrumental solos.
9.30 p.m.—Dance music.

WIP — PHILADELPHIA — 509 MET.
7.00 p.m.—Bedtime stories; roll-call
8.00 p.m.—Talks to motorists.
Loda Coforth, soprano.
8.45 p.m.—Atlantic City program.
8.50 p.m. — Minstral show.
9.30 p.m.—Vessella's Band; Rita Aprea, soprano.
11.05 p.m.—Marburger's Orchestra

WBZ — SPRINGFIELD, MASS — 337 M.
7.30—Bedtime story.
7.40 p.m.—Children's program.
9 p.m.—Earl Oliver, baritone.
9.30 p.m.—Marie Rice, soprano.

WGY—SCHENECTADY — 380 MET.
8.45 p.m.—"A Few Moments With New Books," by W. F. Jacobs.
9 p.m.—Liberty Bell Chorus; vocal solos; travel talk.

KDKA —PITTSBURG—326 METRES.
7. p.m.—Baseball scores; concert.
.370 p.m. —Bedtime story.
7.45 p.m. —News.
8 p.m.—Baseball scores; garden talk
8.15 p.m.—Farm program.
9 p.m.—Band; vocal solos.
11 p.m.—Concert.

CKAC—MONTREAL — 425 METRES
9 p.m.—Vocal and instrumental solos; addresses; recitations.

WTAM—CLEVELAND—390 METRES
7-8.30 p.m.—Dinner concert.

WJAX—CLEVELAND — 390 METRES
9 p.m.—Hotel Cleveland Orchestra.
11.30 p.m.—Golden Pheasant Orchestra.

WWJ—DETROIT — 516 METRES
9.30 p.m.—Schmeman's Band.
10.30 p.m.—Detroit News Orchestra.

WCX—DETROIT — 517 METRES
7 p.m.—Orchestra.
8 p.m.—Organ recital.

WHAS— LOUISVILLE —400 METRES
9.30-11 p.m.—Concert Sunday School lesson; child welfare talk; news.

KYW—CHICAGO—536 METRES
8-8.30 p.m.— Dinner concert.
8.35--8.55 p.m.—Talks.
9-9.20 p.m.—C. J. Pernin, reader.
9.20-10.15 p.m.—Musical program.

IDEALS.

Ideals are like stars. You will never succeed in touching them with your hands; but, like the seafaring man on the desert of waters, you choose thm as your guide, and following them reach your destination.

REBEL?

General Averescu, former leader of the Rumanian ministry, is reported leading a revolt against the king.

CAMPBELLFORD SCHOOL EXAMS

Eleven Pupils Wrote and Eleven Were Successful.

St. Marys' Separate School Entrance results. Eleven pupils wrote and eleven were successful.

Pupils who passed the entrance were:

Mary Brennan, James Bush, Kathleen Crosson, Mary Clark, Willie Callaghan, Bernard Dewey, Helen Higgins, Margaret Keating, Charles McLean, Jack McNamara, George O'Brien.

St. Mary's Separate School

Promotion Results, names are arranged in order of merit:

Jr. IV to Sr. IV—Margaret Morrison, Marjory Farrell, Bernard Blute, Eddie Bush, William Brennan, Genevieve Fraser, Helen Coveney, Mary Kirkey, Simon Molloy.

Recommended — Margaret Grills, Violet Merriam.

Jr. III to Jr. IV— Irene McEvoy, Frances Grills, Alice McNamara, Bernard Crosson, Edmund, Forestell Frederick Kelleher, Anna Callaghan

From Jr. III to Sr. III—Rita Keating, Rose Merriam, Monica Sarginson, Margaret Kirkey, Irven Molloy

Jr. II to Jr. III—Helen Gurry, Gerald Farrell, Frank O'Sullivan, Donald Brennan, Marguerite Merriam, Ralph Nuttall.

Jr. II to Sr. II—Kathleen Clark, Cobourn Bush, Mary Kerr, Emmett Kelleher, Josephine Kelly, Leo Coveney, Bernard Coveney.

Sr. I to Jr. II—Helen Ruth Kerr, Helen Blute, Kathleen Forestell, Grace Morrison, Helen Keating, Jack Grills, Henrietta Kirkey, Neil Doyle, Recommended—James Cook, Catherine Coveney.

Sr. Primer to Jr. I—Charles Bush, Gerard Wilson, Angus Robertson, Marjory Forestell, Bryan Mulhearn, Frances Merriam, Marjory Wood.

Jr. Primer to Sr. Primer —Joseph Keating, Arthur Black, Bernard Kelleher, James Kerr, Vincent McEvoy, Almiddy Lemyre, Gerald Grills.

CHINESE PEOPLE STILL IN PERIL

Thousands of Soldiers and Coolies Repairing the Small Dykes.

(By Ray G. Marshall, United Press Correspondent.)

PEKING, July 17. — The peril of floods in western China continues to be grave. Thus far the city of Tien Tsin has been spared. Two smaller dykes broke to-day, flooding the districts east and west of the city, but the dykes protecting Tien Tsin have held.

Thousands of soldiers and coolies are toiling in relays repairing small leaks.

Five villages west of Tien Tsin were inundated and destroyed, but the railroad running through the rice lands withstood the waters.

Peking is still menaced by a river torrent raging 15 miles to the westward, but the capital is thought to be safe. Approximately 300 brick and mud houses here crumbled.

LINDSAY CAR STOLEN.

Man Arrested in Toronto in Possession of Car.

LINDSAY, July 17 (Special to The Examiner). — Provincial Officer Storey and Chief of Police Umphrey are in Toronto in connection with the theft of a McLaughlin sedan in Lindsay late on Sunday night.

he sedan, which is th eproperty of The sedan, which is property of of Toronto, was taken from the garage by thieves, who are believed to have burglarised the C.N.R. stations at Sunderland and Goodwood while on their way to Toronto.

The car was picked up in the city by the police, and was in possession of a man, who gave his name as Wilson.

He had in his possession a revolver and there was also firearms and a supply of cartridges in the car.

HOT RECEPTION FROM HOUSE TO PENSION SCHEME

Civil Service Commissioners Sought Retirement After Fifteen Years' Service.

TWO-THIRDS SALARY

Killed By Committee 'Rising and Reporting Progress."

OTTAWA, July 17 (Canadian Press). — The Bill providing that Civil Service Commissioners may be retired on a pension of two-thirds of their salary after fifteen years' service, or because of disablement, was vigorously criticised in the House of Commons yesterday, and was dropped.

Hon. A. B. Copp, Secretary, was explaining the purpose of the legislation when A. J. Lewis (Progressive, Swift Current) interjected that the Commissioners should come under the operation of the Superannuation Act just the same as other civil servants.

This observation was greeted with applause from the Progressive and Conservative quarters.

"Having regard to the taxpayers, this is the most scandalous piece of legislation ever presented to Parliament," H. C. Hocken (Conservative, West oronto) declared. These Commissioners, he said, have now only served six years, but this legislation would permit them to retire on two-thirds of their salaries.

Cries of "crime" came several times from Progressive members.

Mr. Hocken characterised the Bill as "outrageous," declaring that the Government should not press it, and should immediately withdraw it.

T. W. Caldwell (Progressive, Victoria-Carleton, N.B.) said that no official in receipt of a salary as high as those of the Civil Service Commissioners was entitled to a pension.

"I am going to oppose this as long as I can," he said, "and if it passes I am going to oppose it in the country."

Request of Commissioners.

Premier King said that the Government in this Bill had not acted on its own motion. It was merely providing superannuation for the Civil Service Commissioners at the request of that body. He added that the request of the Civil Service Commissioners had been submitted to a special committee on tre Superannuation Bill, anl had bee nunanimously approved by them.

At Mr. Caldwell's request Mr. Copp read a letter from the Civil Service Commission, in which they asked treatment similar to that accorded Judges.

The report of committee, which Mr. Copp also read, unanimously recommended the request of the Civil Service Commissioners to the favourable consideration of the Government.

Robert Forke, Progressive leader, at this stage moved that the Committee rise and report progrss.

Right Hon. Arthur Meighen said that the Government could not shelter itself behind any Committee report. The rule which prevented any member except a member of the Government from proposing expenditure of public monegs was fully justified, and there had peen too much departure from it already. Only the treasury was in a position to balance the various requests for expenditure of money against one another, and Government responsibility for expenditures should be fully maintained.

Judges' Privileges.

Mr. Meighen had never been able to understand why judicial duties should give special privileges. It was on the basis of judges receiving pensons thot the Civil Service Commissioners had advanced their claims. He had always been of the opinion that there should never have been the fifteen-year retirement pension for judgs.

sion for judges.

Mr. Meighen was prepared to support the Government in any measure which would do away with this special privilege. The Government should take steps to limit this increasing burden.

Mr. Forke said he would have no objection to the Civil Service Commissioners coming under the provisions of the Superannuation Act as civil servants did. He again moved that the Committee rise and report progress.

The motion was carried.

KILLED IN ACCIDENT.

Osgoode Billings Met Death When Car Overturned.

TORONTO, July 17 (Canadian Press). — Osgoode S. Billings, aged 46 years, of 23 Brookmount Road, president of the Reliable Furniture Company, of Toronto, was instantly killed when a motor car in which he was a passenger, was overturned in a deep ditch on the Toronto-Hamilton Highway near Clarkson, about 4.45 p.m. yesterday.

E. W. Muma, of 11 Garnock Ave., credit manager of the Home Furniture Carpet Company, driver of the car, and R. E. Venables, 115 Neville Park Boulevard, vice-president of the Reliable Furniture Company, escaped with cuts and bruises, and were able to return to their homes.

DROP IN GASOLINE.

Peterborough Price Down With the Rest of the Country.

TORONTO, July 17.—(Canadian Press).—Gasoline is down a cent a gallon throughout practically all Canada. The change went into effect in Toronto as elsewhere yesterday, the wholesale price dropping from 27½ cents to 26½ cents, and the retail price from 31 to 30 cents.

The Peterboro prices are also down 1c per gallon, in accordance with the general drop in the market quotation.

Strikes and lockouts in the United States in 1921 cost the public, including employers and employees, $703,839,575, and took 20,551,140 working days from production.

Eases Kitchen Work

To Women Who Do Their Own Work: Suppose you could save six minutes every day in washing pots and pans—two minutes after every meal. In a month, this would amount to a saving of three hours of this disagreeable but necessary work. This saving can be made by using SMP enameled kitchen utensils, as their smooth sanitary surface will not absorb dirt or grease. No scraping, scouring or polishing is needed when you use Diamond or Pearl Ware. Soap, water and a dish towel is all you need. Ask for

SMP Enameled WARE

"A Face of Porcelain and a Heart of Steel"

Three finishes: Pearl Ware, two coats of pearly grey enamel inside and out. Diamond Ware, three coats, light blue and white outside, white lining. Crystal Ware, three coats, pure white inside and out, with Royal Blue edging.

THE SHEET METAL PRODUCTS CO. OF CANADA LIMITED
MONTREAL TORONTO WINNIPEG EDMONTON VANCOUVER CALGARY

169

At Every Hardware Store

SOLD IN PETERBORO BY
The J. C. Turnbull Co. Ltd.

Make Your Trip More Enjoyable by a Refreshing Night on Lake Erie

(Your rail ticket is good on the boats)

Thousands of west bound travelers say they wouldn't have missed that cool, comfortable night on one of our fine steamers. A good bed in a clean stateroom, a long sound sleep and an appetizing breakfast in the morning.

Steamers "SEEANDBEE"—"CITY OF ERIE"—"CITY OF BUFFALO"

Daily, May 1st to November 15th

Leave Buffalo - 9:00 P.M. Eastern (Leave Cleveland - 9:00 P.M.
Arrive Cleveland - 7:00 A.M. Standard Time (Arrive Buffalo - 7:00 A.M.

Connections for Cedar Point, Put-in-Bay, Toledo, Detroit and other points. Ask your ticket agent or tourist agency for ticket via C & B Line. New Tourist Automobile Rate—$10.00.

Send for free postcard puzzle chart of the Great Ship "Seeandbee" and 32-page booklet.

The Cleveland and Buffalo Transit Co.,
Cleveland, Ohio.

The Great Ship "Seeandbee"—Length, 500 feet; Breadth, 93 feet 6 inches.

Fare $6.50

The pattern on the floor is Gold-Seal Congoleum Art-Rug No. 532. The 9 x 6-foot size costs only $9.00.

GOLD SEAL CONGOLEUM GUARANTEE

This Gold Seal gives you the protection of our money-back guarantee. Look for it when you buy

Mother needn't worry about cleaning up after this party!

There's a Gold-Seal Congoleum Art-Rug on the floor, and it has a non-absorbent, waterproof surface that can't be harmed by liquids, or spilled things of any kind. Nor can crumbs or dirt grind into it.

Congoleum Art-Rugs are sanitary, easy-to-clean, and durable—just the thing where children romp and play.

Just a few strokes of a damp mop make them spotless and bright as new. Then, too—there are no turned-up corners or edges to trip unwary feet, for Congoleum Rugs always lie flat without fastening of any kind.

Congoleum Rugs are made in a wide range of colorful patterns. And they are so low in price that it is sound economy to use them all over the house.

Popular Rug Sizes—Low Prices

9 x 3 feet	$ 4.50	9 x 9 feet	$13.50
9 x 4½ feet	6.75	9 x 10½ feet	15.75
9 x 6 feet	9.00	9 x 12 feet	18.00
9 x 7½ feet	11.25	9 x 13½ feet	20.25

9 x 15 feet $22.50

Gold-Seal Congoleum By-the-Yard, 85c sq. yd

Prices in Winnipeg and points West proportionately higher to cover extra freight

Write us for folder, "Modern Rugs for Modern Homes," which illustrates the attractive patterns in full colors.

Gold-Seal Congoleum By-the-Yard

The same durable, waterproof material as the rugs, but made in roll form, two yards wide, for use over the entire floor. Only 85c a square yard.

CONGOLEUM CANADA LIMITED

1270 St. Patrick Street, Montreal, Quebec

Gold Seal CONGOLEUM Art-Rugs
Made in Canada
By Canadians—For Canadians

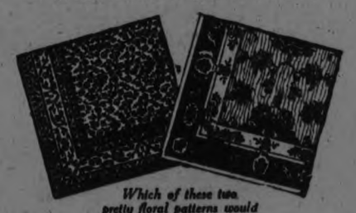

Which of these two pretty floral patterns would you like in the dining room?

The Cressman Co. Ltd. — A Full Line of Congoleum by Yard or in Rugs: Home Furnishing Dept.

Richard Hall & Son — We Feature Congoleum as the most durable Floor Covering

McBride & Franks — Congoleum Rugs in all Designs and Sizes. Also by the Yard. "FACTORY TO HOME STORE"

J. C. Turnbull Co. Ltd. — Floor Expense is Ended When Congoleum is Used We Have a Good Selection

Ancestor worship

THE Chinese pray to their ancestors. But they do more than that. They allow themselves to be guided by family tradition in their every thought and action. The principal difficulty facing the introduction of modern improvements into China is the universal objection: "This is not as our fathers did."

Imagine saying that we did not want electricity because our forefathers were satisfied with candles.

Though we never went as far as the Chinese, our conservatism in the past often went to considerable lengths. Think of the telephone, of the motor car. How much encouragement did they get at first?

Advertising more than anything else has made of us a nation willing to judge something new on its merits, rather than on narrow, ancient traditions.

Advertising today is as necessary as electricity, sanitation and rapid transit. It is more than the system by which we are kept informed of every new improvement that is to our advantage. It is the catalogue wherein, every day, all manner of articles are listed for us with their individual advantages.

Read the advertisements. Be guided by them. They will help you in making your selections. They will save you money.

M M

To buy the new is to progress--to learn of it first is to read advertising

COMPUTING GAS PRICE IN OMAHA

In the Month of March the Price Dropped From 17c. Per Gallon to 13 Cents.

OMAHA, July 17.—They are even computing gasoline prices by mills here now.

One dealer, not to be outdone by other price slashers, is selling it at 12.9 cents a gallon.

Printed price tags no longer adorn the tanks at Omaha's 125 filling stations. Chalk is the only medium that can keep pace with a single day's developments.

Every half hour sees some new low cost sensation splashed all over the esidewalk to attract motorists' attention.

But still Omaha's gas war rages!

Starting at 20 1-2 cents a gallon in March the price at first dropped slowly, then rapidly—17, 15, 14, 12, 13, 13 3-4, 13 1-2, 13 1-4, 13 cents.

And none dares guess what the future may bring.

For it all a dinner party and an attack of insomnia may be blamed.

A physician, a couple of attorneys, a packing house social, an insurance man and a dentist were dining at the home of Federal Judge J. W. Woodrough. The subject of the hapless gas consumer arose during the meal.

The dentist, a little Frenchman, Dr. F. J. Despescher, listened intently, but said little.

That night, unable to sleep, the thought of the consumers' plight kept running through his mind.

"All at once I realized that I hadn't been listening to my friends," he says, "but to every motorist in Omaha. It seemed to me that if we would all speak out, it would have to have some influence in bringing down the prices.

"Now a man can't always be talking about cheap gasoline. But he can always wear a little button in his coat lapel. So I decided that such a button, with just the inscription, "15c. League," would be the thing.

"So next morning when I got down town I ordered 2,000 of them. Then I began passing them out to my friends.

"Wearers made signed promises not to use gasoline for pleasure purposes and to walk when the distances were short until prices came down."

A community improvement club invited Dr. Despescher to tell its members about the plan. Right then and there, the little dentist, who never had made a speech in his life, began his "stumping." Now he is giving talks six nights a week, with noon-day lectures scattered in between.

A municipal election rolled around. Fire Commissioner John Hopkins, up for re-election, made cheaper gasoline a campaign issue. He was swept back into office by an overwhelming majority.

He immediately began to make good his pledge. At one of the engine houses he set up a municipal fillig station. Seventeen cents was his price.

In May, the "15c. League" started up in business right next door, not with any intention of running the city's station out of business, but to help it sell gas at 17 cents.

Then the "15c. League" brought its price down to 15 cents. Since then the cutting has been going on right and left.

And the fever is spreading to other Nebraska cities.

DE VALERA RELEASED.

Free State Government Opened Prison to the Republican Leader.

LONDON, July 17. — (Canadian Press). — Eamonn de Valera and Austin Stack, Irish Republican leaders, were released from prison yesterday by the Free State government according to a news agency despatch from Dublin.

For ocean travel, as covers for beds or sofas, for motoring, for invalid's chairs, for picnics, for yachting or boating of any description and for many other uses, JAEGER pure wool rugs, woven in soft tones and designs in large variety, are in greater demand than ever before.

A JAEGER rug is a prized possession that will last you a lifetime. As the oriental rug makers weave the stories of their lives into their wonderful creations, so you may weave the story of many a happy day out of doors into the history of your JAEGER rug.

Attractive catalogue free on request with full list of Agents.

JAEGER (Pure Wool)

ADDRESS DEPT. 1
The Jaeger Co., Limited
Toronto - Montreal
Winnipeg

MARK STREET PICNIC.

Large Crowd Made Trip to McCracken's Landing on Tuesday.

A very successful excursion and pleasant trip and all enjoying themselves to the full, was the outcome of the Mark Street Sunday School excursion, being favored with a clear bright day, gave every one a chance to enjoy themselves. The excursion was successful in attendance and financially, and was satisfactory to the management of the school. A full line of races were run off. The boat left at three o'clock on the return trip, and home was reached at 7.30.

The following races were run off:

Boys and girls, 3 years and under—1 Warren Gamble.

Boys, 6 years and under—1 Orville Harding, 2 Donald Weese.

Girls, 6 years and under—1 Catherine Hill, 2 Amy Wright.

Boys, 8 years and under — 1 George Hunter, 2 Stewart Williamson.

Girls, 8 years and under — 1 Dorothy Weese, 2 Catherine Hill.

Boys, 10 years and under—1 Mellville Hunter, 2 George Hunter.

Girls, 10 years and under—1 Carry Harding, 2 Jessie Wright.

Boys, 12 years and under — 1 Wesley Bettas, 2 Mellville Hunter.

Girls, 12 years and under—1 Alice Grierson, 2 Florence Weese.

Boys, 15 years and under—1 Harry Pomeroy, 2 Alister Adams.

Girls, 15 years and under—1 L. Grierson, 2 K. Little.

Young men's race—1 Max Pomeroy, 2 Harry Pomeroy.

Young ladies' race—1 May Grierson, 2 Bernice Cane.

Girls of all ages—1 Lucy Page, 2 L. Grierson.

Married ladies' race—1 Mrs. Hill, 2 Mrs. A. W. Gamble.

Married men's race—1 H. Hunter, 2 Mr. Pomeroy.

NEWS OF BURNBRAE.

Rev. Robert Fry Preached at Burnbrae on Sunday.

BURNBRAE, July 17. — Rev. Robert Fry was the preacher at Burnbrae and Rylstone last Sunday, he being the first candidate to speak during the vacancy. Mr. Fry is well known to the people of the united congregations, having ministered to them during Rev. Mr. Black's absence two years ago.

Mr. Fry chose as his text for the morning service Matthew 6, 33: "Seek ye first the kingdom of God and His righteousness, and these things shall be added unto you," giving to his hearers a clear conception of the meaning of these wonderful words.

In the evening he spoke from Romans 1, 16; "For I am not ashamed of the gospel of Christ."

A pleasing feature of the morning service was a beautiful solo by Miss Esther Hume, of Goderich, who is visiting at the home of her uncle, Mr. Alex. Hume. Miss Hume is a well-trained singer, who never fails to delight a Burnbrae audience.

Personal Mention.

Mrs. Stewart Bothwell, of Vegreville, Sask., is visiting at the home of her brother, Mr. Edwin Wilson. She is accompanied by Stewart, Jr., who has never been in the East before. Mrs. Bothwell has not visited her old home for eleven years.

FARM LABORERS SCARCE.

Local Factories Dull and Demand From Outside Points Slackens.

The demand for farm labor has increased during the past week, according to the records of the Local Employment Bureau. The prevailing wage ranges from $25.00 to $35.00 and occasionally $40.00 monthly, with board. Several placements on the farm have been made during the last few days and 20 applications for farm laborers remain unfilled at the employment bureau.

Other than small jobs about the City there is very little demand for men. Outside employment for mechancis has fallen off and the local factories are dull.

The unemployment situation hasn't improved as the demand for work has not shown any decrease. Of those that apply, only a very occasional applicant will accept work on the farm.

REDISTRIBUTION BILL.

Third Reading Took Place Last Night.

OTTAWA, July 17 (Canadian Press). — The Redistribution Bill, which has been in contention for two sessions, received its thord reading the House shortly before midnight.

The Duff amendment in regard to Maritime representation was declared by the Deputy Speaker to be out of order.

SCHOOL REPORT.

Report of promotion examinations for S.S. No. 9, Cavan. Names in order of merit:

Jr. IV. to Sr. IV.—Mary Atchison, Ruth Trotter, Ethel Cunninghana (rec.).

Sr. III. to Jr. IV.—Ernest Moore (rec.).

Jr. III. to Sr. III.—Gordon Henry, Ruby Cunningham, Raymond Atchison, Ray Bothwell.

Jr. II. to Sr. II.—Finlay Clarke, Reginald Allen, Mellville Lawrence (rec.).

Jr. I. to Sr. I.—Gordon Lawrence, Mabel Henry, John Clark.

Jr. Pr. to Sr. Pr.—Beatrice Clayton, Mellville Cruikshanks, Alita Moore, Alice Allen, Victoria Trotter.

H. Waterman, Teacher.

OUT OUR WAY - - - - - - - By Williams

UNSEEN PUPILS

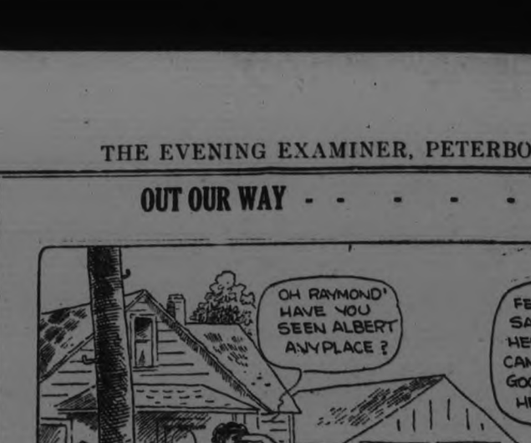

ABOVE—The lighthouse at Aher ingham Point, B.C., where three of British Columbia's brightest "unseen pupils," Sturdie, Frances and Philip Arden, are going to school by mail every day. LOWER LEFT—The Arden children. LOWER RIGHT — Violet McPhee, 13, who although never in school a day, writes a legible hand and is far advanced in arithmetic and other studies, thanks to the Provincial Correspondence course.

VICTORIA, B.C., July 15. — The "little red school houses" are few and far between along British Columbia's rocky coast—

Often, in fact, they are hundreds of miles apart.

But that does not keep the boys and the girls of the "wilderness" from learning their "three R's."

For even the children in isolated lighthouses and on islands far from shore, are going to school every day.

A correspondence course, inaugurated by the provincial educational authorities, is giving them the educational advantages they otherwise have been denied.

Already the department of education has taught nearly 1000 pupils by mail. Three hundred more are under instruction now.

At first it was feared that the younger children might not be able to follow the instructions. But they were. They have passed their examinations with high marks—often higher even than those obtained by pupils that had the advantages of teachers' personal instruction.

"For some reason or other," says Inspector James Hargreaves who is in charge of the work, "they show more enthusiasm than the boys and girls in the regular schools."

In history and literature classes, pupil are instructed to read certain pages and then write in their own words what they have just read.

Spelling is written from dictation, the aid of the parents being solicited. Photographs and charts are used in penmanship, arithmetic and drawing.

Papers are mailed back to the inspector. He and his aides correct them and return them to the pupils.

Should it appear a child has not grasped the subject properly a personal letter, making the matter plainer, is despatched him immediately.

The system of promotion is the same as in a regular school. Certificates are issued upon completion of the course.

All necessary books and stationery are furnished free.

On file in the department"s offices are any number of interesting testmonials from parents whose children have been enrolled.

SISTER MARY'S KITCHEN

By SISTER MARY

One-half grapefruit, 1 chicken sandwich, 1 cup consomme, 8 ounces baked mackerel, ½ cup string beans, 4 tablespoons beet and nut salad, 1 cup strawberries, 1 toasted bran roll, 2 slices rye bread, 1 pint skimmed milk.

Total calories, 1073. Protein, 288; fat, 234; carbohydrate, 551. Iron, .0208 gram.

The chicken sandwich is made of the chicken cooked for soup the day before. Use all white meat for the reducing sandwich, as there is less fat in the light meat of fowl than in the dark. If the meat is quite dry and tasteless, put it through the food chopper and combine 4 tablespoons meat with 1 chopped medium-sized sweet pickle, 2 large pimolas and enough lemon juice to make moist. Season with salt, pepper and a dash of mustard, and you'll have a sandwich that it's easy to eat and still grow thin. The bread is of course unbuttered and should be whole wheat

The 8 ounces of fish is weighed after boning but before cooking.

Combine diced beets with coarsely-chopped pecans and shredded lettuce, using 3 tablespoons beets and 1 tablespoon nuts and ½ cup shredded lettuce. Season with salt and pepper, and pour over 1 tablespoon each of lemon and orange juice.

One-half grapefruit with 1 tablespoon sugar, 1 cup rolled oats with 2 tablespoons seeded raisins, 1 tablespoon sugar, ½ cup cream of mushroom soup, 1 chicken sandwich, 8 ounces baked mackerel with 2 tablespoons lemon butter, 3 new potatoes in parsley sauce, ½ cup string beans in 4 tablespoons cream, 4 tablespoons beet and nut salad with 1 tablespoon mayonnaise, 4 tablespoons steamed rice with 2 tablespoons strawberry butter sauce, 4 tablespoons rhubarb tapioca pudding with 2 tablespoons whipped cream, 2 toasted bran rolls, 3 toasted crackers with soup, 2 slices rye bread, 2 tablespoons butter, 1 pint whole milk.

Total calories, 3994. Pretein, 466; fat, 1598; carbohydrate, 1930. Iron, .0235 gram.

This chicken sandwich should be made moist and rich with oil mayonnaise, the bread should be buttered and dark meat can be used as preferred. However, white meat is more easily digested and she who would wax corpulent must consider her digestive apparatus and not overwork it.

For parsley sauce, add 2 tablespoons minced parsley to 2 tablespoons buttr and simmer three minutes. Then stir in 1½ tablespoons flour and slowly add 1½ cups milk just as in any white sauce.

Three cups strawberries cut in halves are beaten into 1 cup hard sauce to make the strawberry butter sauce. This is guaranteed to make you gain in weight.

(Copyright, 1924, NEA Service, Inc.)

One-half grapefruit, 1 cup creamed spinach on toast with 1 hard-boiled egg, 4 button radishes, 1 cup lamb stew, ½ cup celery and cheese salad, 2 tablespoons pineapple sponge, 1 pint skimmed milk, 2 crisp pieces gluten toast, 1 gluten roll.

Total calories, 1066. Protein, 203; fat, 328; carbohydrate, 535. Iron, .0202 gram.

Dry cottage cheese is combined with just enough Roquefort cheese to make the mixture "taste" and used to fill celery stalks. Cut the celery in lengths short enough to eat easily, arrange on a bed of lettuce and pour over lemon juice seasoned with salt and paprika.

Creamed spinach on toast with hard-boiled egg is a hearty, wholesome luncheon dish. The juice of the spinach is used with milk in the sauce. The milk is, of course, skimmed for the diet dish and very little butter and flour are used for thickening.

The lamb stew included many vegetables in its savoriness, even potatoes, partake sparingly of the potatoes, but enjoy the rest of the stew as you will. The gravy is so thin you need not worry about it.

One half grapefruit with 1 tablespoon sugar, 3 hominy griddle cakes, 1 tablespoon butter, 3 tablespoons maple syrup, 3 ounces broiled salt mackerel, 2 tablespoons creamed potatoes, 1 cup creamed spinach on toast with 1 hard-boiled egg, 2 slices raisin and nut brown bread, 1 tablespoon butter, 4 button radishes, 2 strawberry fritters 4 tablespoons maple syrup, 1 cup lamb stew, ½ cup boiled rice, ½ cup celery and cheese salad with 2 tablespoons mayonnaise, 4 tablespoons pineapple sponge with 2 tablespoons boiled custard, 1 large piece sponge cake, 2 corn meal muffins, 2 slices whole wheat bread, 1 pint skimmed milk.

Total calories, 3992. Protein, 481; fat, 1543; carbohydrate, 1968. Iron, .0212 gram.

This creamed spinach is made with whole milk, much butter and buttered toast.

Hominy Griddle Cakes.

Two cups cooked hominy, 2 cups milk, 1½ cups flour, 2 teaspoons baking powder, 2 eggs, 1 teaspoon salt.

Add milk to hominy. Mix and sift flour, salt and baking powder. Add to first mixture. Add eggs well beaten and bake on a hot well-greased griddle.

Total calories, 1190. Protein, 251; fat, 344; carbohydrate, 595. Iron, .0062 gram.

GOLDSTEIN VICTORIOUS.

Defeated Charles Ledoux in Fifteen Round Exhibition.

NEW YORK, July 17 (Canadian Press). — "Abe" Goldstein, world's bantamweight champion, successfully defended his title in a tame, uninteresting 15-round bout against Charles Ledoux, of France, at Velodrome A.C. last night.

Goldstein knocked Ledoux to the floor two times, but could not produce the finishing punch.

Goldstein was awarded the unanimous decisio non points.

FABLES ON HEALTH

Mr. Mann, like most busy business men, found it necessary to relegate his exercise period to Saturday and Sunday.

Most people find it difficult to live a thoroughly balanced day.

A daily rhythm would consist of a balance of work and play, both forms of activity; and rest and sleep, which are forms of inactivity Of these four play and rest get the least attention.

Particularly do men find it hard to take time out for daily exercises. They try to pack all their play and exercising into a single Sunday. On this day alone does he get the entire four balancing factors into his routine.

Of course there are many people who do not need as much exercise as others; and there are some who do not need as much nest; some do less than their share of work and some more.

It is in the rebalancing of these proportions that one very important hygienic problem lies.

The tendency of the present time is to overdo almost everything except rest. When men play they generally play too much to "get even" for the time they have neglected playing.

To eat our heavy meals on Sunday and our hardest playing on Saturday or Sunday, or during a vacation period, are equally absurd.

CANADA BALKED AT CONFERENCE

Alternative Representation at Allied Conference Opposed by Belcourt.

LONDON, July 17—(British United Press).—Canada balked on Wednesday when it was discovered that she was expected to take turns with the other Dominions attending the Allied Conference, according to the Daily News, Senator Belcourt arrived from Canada says this journal armed with full credentials under an order-in-council, assuming he would be a regular member of the Conference, when he landed the Colonial office had arranged for rotation attendance by Colonial representatives, the Senator expressed surprise and annoyance and withdrew from the conference. He is now awaiting instructions from the Canadian Government.

Official information regarding the status of Senator N. A .Belcourt of Canada as a representative, of the Dominion at the inter-Allied Conference which opened yesterday is lacking, buth it is understood that an arangement satisfactory to Canada has not yet been agreed upon.

The Daily News says: the British Government has suggested a panel arrangement whereby the Dominions would be represented at the sessions alternately. Senator Belcourt has refused to accept this arrangement. Representations are being made by the Dominions to the Colonial office and in the meantime the delegates from the Dominions are marking time.

NEWS FROM MADOC.

Entrance Results Very Gratifying—Personal Mention.

MADOC, July 17.—The results of the entrance examination are very gratifying to both parents and principal, Mr. J. B. Hough. Eighteen out of twenty-one pupils were successful. Last year there were eighteen in the class and all passed. Mr. Hough is at Queen's University this summer studying for his degree.

The marriage of Miss Livingstone of Renfrew and Mr. Kenneth Hill of Madoc took place in Renfrew on July 14th. Mr. and Mrs. Hill arrived yesterday to take possession of "Bide-a-Wee" cottage at Moira Lake. In September they will take up their residence in Belleville, where Mr. Hill has accepted a position on the High School staff.

Despite the cold spring, the devotees of camping have not lost their enthusiasm. The season has opened up with a rush at Moira Lake, and only one or two cottages are still awaiting their tenants.

Dr. S. Eagleson and family have taken a cottage on the north shore. Dr. Eagleson has had a line extended and a telephone put in, so that he may have the benefit of the lake breezes and yet be within call of his patients.

The Community Camp is going strong, with about fifty boys present. More are expected, and when their time is up they will be followed by the Girl Guides, who are coming for their annual outing.

Miss Minnie Ferguson has gone on a motor trip to Toronto and Hamilton.

Mrs. George Wright has returned from Toronto. Mrs. Wright was called to that city owing to the serious illness of her nephew, Mr. Kenneth Wright, trustee of the Province of Ontario.

CHANGE OF BUSINESS

H. Foster Purchases Store Business at Codrington.

ORLAND, July 17. — Mr. Mowat Austin, who has kept a general store and post office in Codrington, a small village two miles north of this place, for the past twelve years, has sold out to Mr. H. Foster of the town of Picton. Mr. Foster will take possession on August 1st.

This is considered to be one of the best stands for a country general store that there is in this part of the province, as it is in the centre of a first class farming district and is midway between Campbellford and Brighton, being ten miles from each place.

Mr. and Mrs. Austin will be much missed in the community as they will in all probability be moving away.

DROPPED 150 FEET.

Henry Martin Met Death at Hollinger Mine Yesterday.

TIMMINS, July 17 (Canadian Press). — Henry Bartin, 36 years of age, dropped 150 feet into the workings of the Hollinger Mine, dying three hours later from the injuries he sustained.

Martin was repairing a tipple at the top of a chute on the 400-foot level when the plank on which he was standing broke.

The deceased, who leaves a wife and four children, was a native of New Germany, Nova Scotia, to which place the body has been sent.

ADVENTURES OF THE TWINS

By Olive Roberts Barton

A TRIP TO EGYPT

"Good evening," said the little fairy in the lotus flower.

When Johnny Jump Up and the Twins scrambled down the rose vine into the magic garden, the next night, a new flower had grown there.

It looked like a water lily, and grew like a water lily—in the gold fish pool.

"It's a lotus flower," whispered Johnny Jump Up, "and the fairy who lives in it is an Egyptian fairy."

"Good evening," said the little fairy in the lotus flower. "I've been waiting for you. You are to go to Egypt tonight and, as it is a long distance away and there is so much to see, you had better be starting at once."

She handed three tickets to Johnny Jump Up, who thanked her very kindly.

Tommy Titmouse hopped up and punched the tickets with his bill.

Nancy and Nick and Johnny Jump Up got on and away they flew.

They crossed the ocean and a desert as big as an ocean only with sand instead of water, and soon they came to Egypt.

Tommy Titmouse settled down on a palm tree to rest.

"My, it's hot!" said Nancy.

"Yes, Egypt is a warm country," said Johnny Jump Up. "While we are resting, I'll tell you a little about it. Soon we will come to a river. It is called the Nile and it is the longest river in the world. There is no water in Egypt except along the Nile River, so all the people live there. Egypt is thousands of miles long, but only a few miles wide. It is like a long ribbon."

"Come on, I'm rested now," said Tommy Titmouse. "I wonder if we will see our friend, the stork, whom we met in Holland. He said he lived in Egypt sometimes."

"No, because it is still spring in Holland," said Johnny Jump Up. "He won't come back to Egypt until it gets cold in Holland."

"Why, there is the Nile River now," said Tommy as he flew along. "Do look at those queer pink birds with the lonk necks wading in the water."

"Those are flamingoes," said Johnny Jump Up.

"Oh, and there are some men riding on camels!" cried Nick. "They look like a circus."

"People in Egypt use camels instead of horses," explained Johnny Jump Up, "because they can stand heat better and don't sink into the sand."

"Here are the pyramids," said Johnny Jump Up. "They were built by the kings of Egypt thousands of years ago. There are no doors or windows or any way to get in or out."

"Where is King Tut's tomb?" asked Nancy.

"Over there," said Johnny. "But there is nothing much to see but a hole in the ground. The sand has blown over it and covered it all up in three thousand years."

"Oh, look!" shivered Tommy Titmouse, as he flew along the river bank. "What are those creatures lying there in the water? They've got eyes like teacups."

"They are crocodiles," said Johnny Jump Up.

"Well, I've seen enough of Egypt," said Tommy. "Let's go home."

(To Be Continued.)

A LITTLE OF EVERYTHING

PRICES

Even dull business conditions have their bright side for the public. For instance, the recent slackening of industry has "softened" wholesale prices. Sellers cut, as bait for backward buyers.

Bradstreet's agency, very authoritative, reports that the wholesale prices of the 96 basic commodities dropped over two per cent, on the average, during May. Not much? Well, if that drop percolates through to the cost of living, a saving of two cents on every dollar you spend wouldn't be half bad.

LABOR

Many of the large business leaders, discussing the business slump, are beginning to talk about "readjustment of wages."

The other side, whose wages are involved, will retort: "Then how about readjustment of cost of living?"

Many still are deluded by the belief that wartime profits can be restored. They are crying for the moon.

SPENDING.

Here's a business mystery. Maybe you can explain it. So far, no one else has been able to.

Despite the sudden slackening of business during May, bank clearings (bank checks written the country over) continued mounting during May. They exceeded 36,693 million dollars—compared with only 32,883 million dollars in February when every one was working and spending full-blast.

No one is quite as optimistic as a professional prohibitionist. Maybe this is because, not having a thirst, they can't understand it in others.

Professional prohibitionists have been confidently telling the world that Great Britain is scheduled to be next on the water wagon. Lloyd's, the big London insurance agency, thinks otherwise. It is insuring British distillers against loss of their income by prohibition. And Lloyd's is betting 500 to 1 that Britain will continue wet.

HIGH.

Riding on a railroad dining car we pay these prices: Small glass of orange juice, 40 cents; two fried eggs, 35 cents; one mutton chop, 45 cents; sirloin steak, $1.65; glass of milk, 15 cents.

These prices will interest farmers, maybe make their hair turn grey. Especially Florida orange growers, whose product so often is auctioned off for next to nothng.

The railroad diners usually claim they operate at a loss. But something is wrong when the gap between farm prices and prices paid by consumers is so wide it takes field glasses to see across.

POISON.

A chemical that counteracts and makes harmless the poison gas used in warfare has been perfected by an Englishman, he claims.

Everything has its neutralising agent. Ammonia, for instance, neutralises acid, the two uniting to form a third substance, salt.

The moral is that every yes has its no, every destroyer its disarmer, and every problem its solution. Discouragement is foolish, for there is always a way out, always a remedy.

WHEN ATTACKED BY DYSENTERY You Should Take

And You Will Get PROMPT RELIEF

When you ask for "Dr. Fowler's" be sure you get what you ask for, as some of these cheap, no-name, no-reputation preparations may prove dangerous to your health.

Put up only by The T. Milburn Co. Limited, Toronto, Ont.

KANDY FOR THE KIDS
ROYAL
Next Thurs., Fri., Sat. Matinees
WATCH!

GRADY'S
HIGH-GRADE GROCERIES AT LOWEST PRICES.
Graniteware, Patent Medicines.
High-grade Gasoline, Motor Oil, American Coal Oil.
We are Sole Agents for "VAPO," a new scientific method for Cleaning Rugs and Carpets by Spontaneous Evaporation. Restores the natural colours. Used by steamship companies and some of the best hotels in Canada. 5 Ounces will do 100 sq. feet. Easy to apply. Demonstration Free, if requested. Sold in 1lb. boxes at $2.50. Special prices on large quantities.
W. J. GRADY
PHONES 537 and 2142.

Idolizing the Unseen Sheik of the Air

How the Radio "Love Voice," Newest Wrinkle in the Oldest Thrill, Is Causing Romantic Flappers to Worship "By Ear"

IT was bound to come, just as long as there are stars in the heavens—and on earth.

A thousand years ago the women—bless 'em—idolized the shining orbs of the firmament.

Later Will Shakespeare captured their hearts, and they worshiped at his shrine.

It was only a step from Shakespeare to John Drew and Maurice Barrymore, Sothern and Faversham and Woodruff and Hackett. Matinee idols they were, with "bowler" hats, short coats, tight trousers, and oh, so handsome! The fair creatures on the other side of the footlights would blush and sigh in awed admiration, and some—brazen hussies, the others called them—sent them nosegays and daintily scented notes.

Then along came the idols of the screen—Maurice Costello and Tony Moreno and Francis X. Bushman—to set fair hearts aflutter and to put the noses of the matinee idols out of joint. Their voices were silent, of course, but who cared for a voice when their faces were so handsome and their figures so stalwart?

Valentino with his shiny hair and Tom Meighan with his curls brought joy to the feminine heart, and the day of the film sheik was here. Wonderful they are, all of them, but oh, so silent! What were their voices like? Feminine curiosity was aroused, and curiosity breeds suspicion. With all his good looks, a screen sheik might have a voice like a foghorn or, worse still, a canary bird! Perhaps, after all, these silent sheiks were not as wonderful as had been supposed.

Then, while doubt was surging through uncertain minds, came a voice through the air. At times it boomed like Big Ben; again it tinkled like a golden chime. It thundered like an avalanche; it whispered as softly, as tenderly, as articulate as a maiden answering the most important question of her life. It thrilled, it enthralled, it gripped feminine hearts and held them enraptured!

Here was something different. With its dulcet tones in one's ears, who could think of Barrymore's "bowler" or Drew's bountoniere? Who cared about Costello's daring feats or Valentino's shiny hair? Here was a new idol to worship—the unknown sheik of the air—mysterious, fascinating, spell-binding. How had it come and from where?

Just about the time that DeForest and Marconi were conducting their initial experiments in snatching sounds out of the air in the most uncanny manner, a boy with a voice like a bell appeared in Pittsburgh. Fate decreed that he try this voice for the first time on George Washington Sammis, famous theatrical manager, who was then guiding the destinies of the Duquesne Theatre in Pittsburgh. The little boy with the golden voice had golden hair and a golden smile—fore-runners of the gold that they were to be turned into later.

He asked for and was given a job as office boy, and when he signed the payroll the first week he wrote, in a childish scrawl, "Earle Carroll."

That was a good many years ago, although it seems like yesterday. They put him to selling programmes and song books and the women used to flock to the matinees just to hear the tinkle of his golden voice. When the "troupers" came to the Duquesne they made much of "little Earle," and one day one of them put him in his make-up box and brought him to New York. And that was the beginning of Earl Carroll, who dropped the final "e" from his first name as his hair began to drop and fame and fortune came to him—first as a song-writer and vaudevillian, then as playwright, and finally as theatre owner and impresario.

Although a bit of the gold went out his hair as the years passed, none of it went out of his voice. He's Irish, you know.

Meantime the radio had been perfected and Earl Carroll became very much interested in it. He "listened in" half of the night and got so much pleasure out of it that one day he was tempted to go to a broadcasting station and try out his own voice—on the dog, as it were.

It wasn't so very long until the radio fans throughout the country began to listen for the tinkling, golden voice, and Earl Carroll has been spending all his spare time since then in broadcasting.

Soon letters began to come in; first one or two a day, then a dozen, and then by the hundreds. John Drew and Maurice Barrymore and Faversham combined never received such quantities of "mash notes." Here was a new idol—the sheik of the air!

Possibly the mystery of it all had something to do with it. Romantic flappers began to wonder what he looked like. Most of them, of course, pictured him as young and handsome as a Greek god—more wonderful than Valentino. But there always remained the doubt. Maybe he had long white whiskers, or a bald head, or even a wooden leg. Make-up, they had learned, covers a multitude of wrinkles. Here was a hero they were worshiping "by ear" only.

"Most of the girls say you are tall and broad," wrote one young lady from Lancaster, Pa., "but I certainly don't think so. A man of your type and character must certainly be tall and slender; that wispy, delicate kind. And then your eyes! They say they're brown. I KNOW they're grayish-green. The very tone of your voice shows that. One boy I know was dumbbell enough to say you are slightly bald. Some people never seem to get the difference between receding hair and baldness." There's a defender for you!

"From the way you talk I imagine you are divine," confides Miss E. B., of McKeesport. "Your voice made me feel—oh, so peculiar! I never heard a man talk like you do. I was trying to think of a name for you or your voice, and this is what struck me: I always think of it as the 'love voice.' Isn't that a pretty idea?"

"Something within me," admits "Your Ardent Admirer" from Marlboro, Md., "prompts me to write to you. I am eighteen years old and a 'flapper,' but with a deeper appreciation of the finer things of life than most flappers. You understand, don't you? With my quick insight, I have found in you the ideal man. You seem so gentle and kind and yet so strong. I don't believe you ever get cross, but continue always in that lovable, easy way of yours. I will live always in the memory of your lovely voice and sweet personality."

Miss "Billy" B., of Lynn, Mass., sends quite a long letter. "Your dear voice came to me through the air the other night," she writes, "and I'm just crazy about you ever since. I couldn't sleep last night, just thinking and thinking of you. I hope your wife, if you are married, or your sweetheart won't be mad. I bet all the girls are just as crazy about you as I am. You talk so nice and sweet and I know you have a kind heart."

Miss Laura C., of Back Bay, Boston, announces right at the start that she doesn't want to go on the stage, or anything like that. "This is merely a frank and spontaneous outburst of admiration of your wonderful voice," she writes. "It was as though a certain sweetness and firmness emanated from you, and I found myself literally hanging on to every word."

"I can't exactly describe you even to myself," writes Suzanne, from Sandusky. "But you are my ideal of an all-around angel. I daren't send you my love, because I'm sort of keeping company; but, anyhow, you can have all that is left." Which, of course, helps some.

Not all of the letters, however, are "mash notes." One lady, bed-ridden for three and a half years, writes that "you are a wonderful man, whose gentle voice has brought much pleasure to a sufferer."

There are letters, too, from a number of soldiers in hospitals, who tell of the joy Earl Carroll has brought them.

He has had his voice photographed by Dr. Lee DeForest, inventor of the talking motion pictures, so that ten thousand years from now the flapper of that distant date may still get a thrill from the "love voice" long after the unseen sheik of the air has gone to his reward.

Earl Carroll Is Always Blindfolded While Broadcasting, So That He Can Concentrate on Personality.

A Photograph of the Sound Waves Forming the Word "Love," Spoken by Earl Carroll and Recorded by Dr. Lee De Forest, the Daddy of Radio.

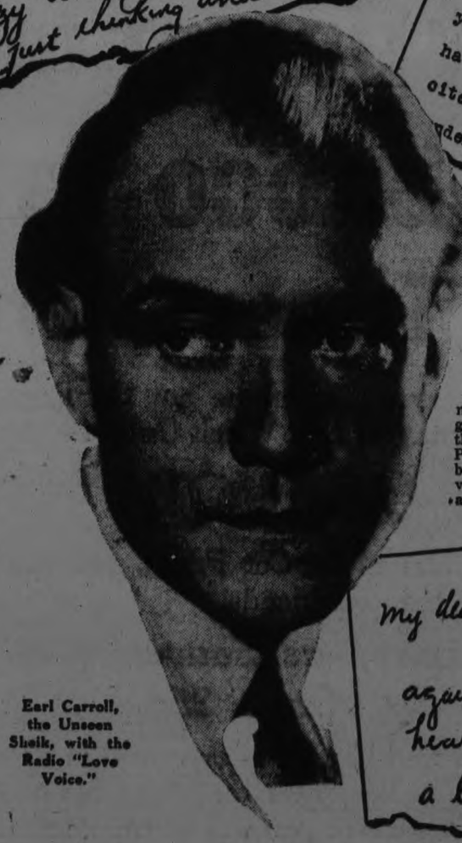

Earl Carroll, the Unseen Sheik, with the Radio "Love Voice."

Here Are Some of the "Mash Notes" That Are Received Daily in Hundreds by the "Sheik of the Air."

Copyright, 1924, by International Feature Service, Inc. Great Britain Rights Reserved.

FLOCK OF HITS IN JUNIOR GAME

Lakeviews Improve Position By Defeating Crescents in Slow Game.

SCORE WAS 13 TO 9.

It was an exciting game that took place last evening at Riverside Park when the two Junior teams, the Lakeviews and Crescents, clashed in a fixture that had a great deal to do with the winding up of the city championship. The Lakeviews won out after five innings of heavy hitting on the part of both teams by the score of 13 to 9.

It took nearly two hours to play five innings, and at that rate it would take about four hours to play a nine-inning fixture.

The Lakeviews got away to a good start in the first inning when they collected six hits and five runs off Ray Taylor's delivery. Three of them should have been easy outs, but the Crescents, who had not yet settled down, were not prepared for them, and were playing their positions wrongly.

As the game grew older Taylor gradually grew better, but in the four innings he pitched he was touched for 15 hits and 13 runs. Jack McDonough took his place in the last inning and finished the game in nice style. He allowed one hit and walked two men, but managed to blank the Lakeviews in the run column.

Lou LeBarr, who started on the mound for the Lakeviews, and who lasted 4 and one-third innings, turned in a good game. In the first two innings he went great guns, allowing two hits and two runs and fanning five men. The Crescents would have been blanked in the second had it not been for two errors made by Johnston and Collins.

In the third inning LeBarr began to blow, the Crescents collecting four hits and two runs, while in the fourth they clouted him for four more hits and four runs, bringing their total to 8. In the fifth inning, after the first man had drew a pass on four balls, and the next man singled, scoring the runner, LeBarr was derricked and Whitehouse took his place on the mound. He passed the first man, but managed to retire the side before any more runs had crossed the plate.

A win for the Lakeviews on Saturday will give them the championship of the City League, but Fonse Brioux will be out there fighting with the strongest team he can corrall, as he has not yet given up confidence.

Pete Milloy, at second base for the Crescents, was the best for the Crescents. He accepted six hard chances without a boot, while he also came through with a timely single. Rody was the most useful man at bat and on the bases for the Southerners. He collected three hits in four trips to the plate and stole three bags on Lambert Collins.

Johnny Marchen was the outstanding player for the Lakeviews. In three trips to the plate he collected two hits. He also accepted five hard chances.

Box Score.

Lakeviews—	AB	R	H	PO	A	E
Cameron, ss	3	3	2	0	1	1
LeBarr, p, 1b	5	2	3	2	0	0
Griffin, lf	0	0	0	0	0	0
Ash, lf	2	3	2	0	0	0
Collins, c	4	2	2	8	0	1
Whitehouse, 1b, p	4	2	2	4	1	1
Cheu, cf	0	0	0	0	0	0
Whitlow, cf	2	0	2	0	0	0
Halliday, rf	2	0	2	0	0	0
McIntyre, rf	2	1	1	0	0	0
Marchen, 2b	3	0	2	1	4	0
Johnston, 3b	4	0	0	0	0	1
	30	13	16	15	6	4

Crescents—	AB	R	H	PO	A	E
J. Jones, cf, c	3	0	0	4	1	1
McDonough, 1b, p	3	2	1	4	0	0
Rody, ss	4	1	3	1	0	0
Fitzgerald, 3b	3	1	2	0	2	1
F. Jones, lf	3	1	0	0	0	0
Taylor, p, 1b	4	1	2	0	1	0
Rishea, c, cf	2	1	1	2	0	0
Milloy, 2b	3	1	1	4	2	0
Kinneally, rf	2	0	1	0	0	0
	27	8	11	15	6	2

Summary.

Earned runs—Crescents 5, Lakeviews 10. Base on balls—Off Taylor 5 in 4 innings, off McDonough 2 in 1 innings, off LeBarr 4 in 4 1-3 innings, off Whitehouse 1 to 2-3 inning. Struck out, by Taylor 4, by McDonough 1, by LeBarr 6, by Whitehouse 1. Left on bases—Crescents 9, Lakeviews 10. Wild pitch—Taylor 1. Passed balls—Rishea 1, Jones 1. Hit by pitcher—By Taylor (Griffin), by LeBarr (Rishea). Stolen bases—Rody 3, Fitzgerald 2, McDonough 1, Taylor 1, Rishea 1, Milloy 1, Cameron 2, Cheu 1. Sacrifice hits—F. Jones and Rishea. Two-base hits—L. Collins 2, Whitehouse 1, Marchen 1, McDonough 1. First base on errors—Lakeviews 1, Crescents 3.

Umpires—Ed. LeBarr at the plate and Jack McCarney on the bases.

Time of game — 1 hour and 55 minutes for five innings.

KINGSTON GAME WAS RAINED OUT

Heavy Shower Made Play Impossible at Limestone City.

The Petes were rained out of a game at Kingston last evening, having their long trip to the Limestone City for nothing. A heavy shower that set in at 4.30 o'clock drenched the grounds, and although the weather cleared afterward, it was too late to save the day, the diamond being unfit for play. The postponed game will likely be played next Wednesday. On Saturday of this week the Petes are scheduled to go to Oshawa and there will not be a home game until a week from Saturday.

NEW RECORDS IN OLYMPIC WATER

Kealolia Lowers the Mark He Hung Up at Antwerp.

BIG CROWD ATTENDS.

OLYMPIC SWIMMING POOL, Les Tournelles, France, July 17. — The fourth day of the Olympic swimming programme was run off yesterday in more moderate weather than had been the rule all the week.

The scorching sun disappeared behind benevolent clouds, and the attendance was increased enormously.

A crowd of 10,000 persons turned out, one of the largest of the swimming tournament, and bigger than the throngs that were witnessing even the interesting Olympic tennis matches and the rowing events.

200 meters, breast stroke, men—First semi-finals—Robert D. Skelton, Illinois A.C., first; W. T. Kirschbaum ,Hawaii, second. Time 2 minutes 2-10 seconds, breaking the Olympic record.

200 meters, breast stroke, men — Second semi-final—Decombre, Belgium, first; Linders, Sweden, second. Time—3 minutes 2-10 seconds, equaling the new Olympic record made by Robert D. Skelton in the first semi-final.

400 meters, free style, men, two to qualify for semi-finals to-day—Ralph Breyer, North-Western University, first; Hatfield, Great Britain, second. Time—5 minutes 22 2-5 seconds.

400 meters, free style, third heat, men—Johnny Weissmuller, Illinois A.C., first; Andrew Charlton, Australia, second; Peter, Great Britain, third. Time—5 minutes 22 1-5 seconds.

400 meters, free style, men, sixth heat—Lester Smith, Olympic Club, San Francisco, first; Asnisin, Great Britain, second. Time—5 minutes 32 2-5 seconds.

200 meters, breast stroke, women, first heat, two to qualify for finals to-day—Miss Agnes Geraghty, United States, first; Miss Peterson, Sweden, second. Time—3 minutes 25 2-5 seconds.

Mlle. Barond of Holland finished first, two seconds ahead of Miss Geraghty, but she was disqualified for faulty turns.

200 meters, breast stroke, women, second heat—Miss Morton, Great Britain, first; Miss Koster, Luxembourg, second. Time—3 minutes 29 2-5 seconds.

200 meters, breast stroke, women, third heat—Miss Carson, Great Britain, first; Miss Topel, Sweden, second. Time—3 minutes 30 seconds.

Miss Matilda Shurich, United States, finished third, and was eliminated.

Broke Own Record.

Warren Kealoha ,of Hawaii, broke the Olympic record for the 100-meter back stroke in the first elimination trial, covering the distance in 1 minute 13 2-5 seconds shattering the mark he established at Antwerp, but swimming the distance 4-5ths of a second slower than the world's mark he also made at Honolulu in 1922.

Kealoha was 5 seconds faster than the winners of the other fourheats.

Bartha, of Hungary, made the distance in 1 minute 18 2-5 seconds; Rawlinson, of Great Britain, in 1 minute 18 4-5 seconds; Thaulow, of Norway, in 1 minute 24 seconds flat; and Paul Wyatt, of United States, in 1 minute 19 2-5 seconds.

Henry Luning, Hawaii, was eliminated in the second heat, finishing fourth, two yards behind Van Wilgenburg, of Holland.

Those who qualified for the semi-finals are MacDowell and Rawlinson, of Great Britain, Kealoha and Wyatt, of the United States, Bartha, of Hungary, Thaulow, of Norway, Blite, of Belgium, Zeibig, of France, Saitch, of Japan, and Skoglun, of Sweden.

LEAGUE STANDING.

INTERNATIONAL.

	Won.	Lost.	P.C.
Baltimore	56	26	.683
Toronto	52	35	.598
Newark	47	37	.560
Rochester	49	42	.538
Buffalo	39	45	.464
Syracuse	36	48	.429
Readig	34	47	.420
Jersey City	27	60	.310

AMERICAN LEAGUE.

	Won.	Lost.	P.C.
New York	48	36	.571
Washington	47	36	.566
Detroit	47	38	.553
Chicago	41	41	.500
St. Louis	39	42	.481
Cleveland	39	44	.470
Boston	38	46	.452
Philadelphia	34	50	.405

NATIONAL LEAGUE.

	Won.	Lost.	P.C.
New York	55	26	.679
Chicago	44	36	.550
Pittsburgh	42	37	.532
Brooklyn	43	39	.524
Cincinnati	43	43	.500
Boston	34	46	.425
Philadelphia	32	48	.400
St. Louis	31	49	.388

TWO GAMES SATURDAY.

The last home games for the local teams of the Midland League will be played on Saturday afternoon at the Exhibition Grounds. This is an open date in the Central League schedule so there should be a large turnout of fans. Raybestos are out to show that they were outlucked in their games with the C.N.R. and expect to carry off the honors in Saturday's game. Both teams will be at full strength and a fast game is assured. In the other contest the Dyeworks and C.G.E. will be engaged. On Saturday, in Cobourg, the Dyemixers held the C.N.R. to a tie game and are hopeful of improving their standing at the Electricians expense.

POLOIST INJURED.

Luis Lacey, of British Team, Out of Game For Some Time.

LONDON, July 17. — (Canadian Press).—Luis Lacey, whom English experts consider to be the best man on their international polo team, has torn the muscles of his right shoulder so that he will be unable to play for at least another week and probably longer.

This means that he probably will not get any more practice before the ponies leave for the United States, July 25. The British regard this fact as a misfortune from the standpoint of team efficiency. He, however, will be able to play in the United States, since the team will not sail until August 9.

HOYT HAMMERED BY CLEVELAND

Indians Reduced Yankees' Lead to Half a Game—Detroit Are Close.

ATHLETICS WIN TWO.

NEW YORK, July 16. — The Cleveland Americans won the first contest of a six game series from the Yankees to-day 4 to 3. The defeat reduced New York's lead in the league race to a half game. Hoyt who was knocked out of yesterday's game started again to-day and was knocked out in the sixth when Cleveland won the game by bunching five hits for three runs. Shaute, Cleveland's left-hander, was effective in the pinches. Score:

Cleveland .. ..010003000—4 13 2
New York .. ..100001001—3 9 1

Shaute and Myatt; Hoyt, Jones, Shawkey, Gaston and Schang.

Mackmne Take Two.

PHILADELPHIA, July 16. — The Athletics tok the Chicago White Sox into camp to-day for a double victory, wnning the first game 5 to 0, and the second 6 to 5. Sam Gray's elusive pitching proved too much for the White Sox n the opening half of the day's engagements, the youthful Texan holding them to four scattered safeties.

Chicago piled up a five run lead in the second inning of the closing contest on Heimach, but was helpless against the relief pitching of big Bob Hasty. Going into the ninth a run behind, the Athletics walloped out three successive safeties that scored two runs and brought them the victory. Scores:

1st game:
Chicago .. ..000000000—0 4 3
Philadelphia .. .. ..00102002x—5 12 2

Connally and Crouse; Gray and Perkins.

2nd game:
Chicago .. ..050000000—5 2 0
Philadelphia .. .. ..010201002—6 9 1

Lyons, Connally and Grabowski; Heimach, Hasty and Perkins.

Two to Tigers.

BOSTON, July 16. — Detroit advanced to within a game and a half of the League leadership to-day by defeating Boston twice, 5 to 4, and 11 to 3. Cobb went Litless, but his mates batted fiercely. In the seventh inning of the second game, when Detroit made eight runs, Burke doubled off Piercy and trippled off Workman. Blue was put out of the game for disputing the action of Umpire Owens in calling him out for interfering with Picinich's throw to prevent Heilman staeling second in the second game. Scores:

1st game:
Detroit .. ..041000000—5 8 0
Boston .. ..000200002—4 8 1

Whitehill and Bassler; Ferguson, Ross and eving.

2nd game:
Detroit .. ..012000800—11 13 0
Boston .. ..000000030—3 9 2

Stoner, Pillette and Bassler, Woodall; Piercy, Workman and Picinich.

ROWERS HOLDING OLYMPIC STAGE

String of Championship Events To Be Decided To-day.

ARGENTEUIL, France, July 17.—The Toronto University crew, carrying the Maple Leaf of Canada, yesterday won the final eight-oared trial of the Olympic regatta, and earned the right to meet the famous Yale eight from the United States, Thames Club of Great Britain, and Italy, to-day, in the blue ribbon event. Seven championships will be contested over the picturesque Seine River course.

The Canadians rowing steadily and smoothly, defeated Argentna, Australia and Belgium this afternoon in the keenest fought race witnessed in any of the trials, staving off a last minute challenge by the South Americans to win by a length and a half, with less than a half boat length separating the other three shells. The argentines came from behind with a closing spurt to take second place, with the Australians third and the Belgians fourth.

Jack Beresford, Jr., Great Britain's diamond sculls champion, and Switzerland's four with coxswain won the two remaining elimination trials and the right to compete in the finals. The United States has entrants in five of the championships, which will be rowed to-day over the 2000 metre course.

The Yale eight defeated the Canadians in the first trials. They will encounter stiff opposition from the speedy British eight, which also won its elimination race with plenty to spare. The Canadians, dark horses of the race, have rugged power.

TWO GAMES WENT TWENTY INNINGS.

Rochester and Jersey City Again Break Even in Double Bill.

RAIN AT TORONTO.

ROCHESTER, N.Y. July 17 (Canadian Press). — Rochester and the Jersey City Skeeters split for the second successive time in their series here the visitors taking the first game, a free-hitting affair, 11 to 4, and losing in the nightcap, in eleven innings, 5 to 4. Rose, centre fielder for the Tribe, ended the game in the eleventh with a home run over the left field fence. The score:

First Game.
Jersey City ..... 000425000—11 17 2
Rochester ..... 020000002— 4 11 1

Zellars and Freitag; Matthews and Lake, Head.

Second Game.
Jersey City .... 02100010000—4 10 1
Rochester ..... 10010200001—5 11 4

Lucey and Freitag; Blosson, Beall and Lake, Head.

Smallwood Featured.

BUFFALO, July 17 (Canadian Press). — The splendid pitching of Smallwood in holding Buffalo to four hits, together with the timely clubbing of the Keystones, gave Reading a well-earned victory over the Bisons by the one-sided score of 9 to 1. Smallwood drove in three tallies with his home run over the centre field fence. The score.

Reading ..... 003300201—9 10 0
Buffalo ..... 100000000—1 4 2

Smallwood and Lynn; Fisher, Biemiller and Hill.

Fighting Finish.

SYRACUSE, July 17 (Canadian Press). — Syracuse defeated the Newark Bears in a sensational game yesterday afternoon. Taggert's single, Krahe's triple, and two passes and a sacrifice fly by Reinhart were bunched in the final frame. The score was 4 to 3. The score:

Newark ..... 000000030—3 7 0
Syracuse ..... 001000102—4 7 2

Brown and Devine; Parks and McKee.

AUSTRALIA PLEASED.

Charlton's Achievement in Olympic Swimming Excites Countrymen.

MELBOURNE, July 17.—(Canadian Press Cable, via Reuter's). — Australians generally are most gratified by the success of Andrew Charlton, of Australia, in the Olympic swimming contests in which he established new world records. Sydney is wildly excited over the youth's achievement, and the suburb of Manly, Charlton's home town, is gaily beflagged in his honor. Arrangements are already being made to give the young champion a rousing home-coming.

DODGERS SPLIT PAIR WITH REDS

Hard Hitting Featured Double-Header at Cincinnati—Phils Beat Cubs.

KELLY GETS A HOMER.

CINCINNATI, July 16. — Cincinnati and Brooklyn broke even in a double header to-day, the visitors winning the first game 5 to 4 and the home club capturing the second 9 to 6. Both contests were close and were marked by hard hitting by both teams. Scores:

1st game:
Brokolyn .. ..101000210—5 14 3
Cincinnati .. ..100200001—4 9 0

Vance and Deberry; Benton, Sheehan and Hargrave.

2nd game:
Brooklyn .. ..111010200—6 11 0
Cincinnati .. ..00000423x—9 14 2

Osborne, Henry and Taylor, Hargreaves; Donohue, May, Sheehan, Rixey and Wingo, Hargrave.

Cubs Rally Failed.

CHICAGO, July 16. — Chicago staged a rally in the ninth inning, knocking Ring out of the box, but fell short by one run, Philadelphia winning 3 to 2. Joe Bush, just in from the Texas League, pitched eight innings for the Cubs. Score:

Philadelphia .. .. ..000200100—3 10 0
Chicago .. ..000000002—2 6 1

Ring, Couch and Wilson; Bush, Jacobs and Hartnett.

Five in First Frame.

PITTSBURGH, July 16. — New York defeated Pittsburgh 8 to 7 in a hard fought contest in the opening game of the series to-day. The Giants obtained the lead by scoring 5 runs in the first innings and were never overtaken, the Pirates falling one short to tie the score in the last inning rally. Kelly hit a home run in the seventh. Score:

New York .. ..510000200—8 8 1
Pittsburgh .. ..120020101—7 12 1

Watson, Ryan, Jonnard and Gowdy; Cooper, Kremer, Stone and Smith.

COGS WERE READY

George Street Team Had Called Game For Wet Grounds.

Many fans who turned out at the Exhibition Park diamond last evening to see the crucial battle between the league-leading Cognawaga nine and the fast-climbing George Street crew were disappointed, for the game failed to be fought. The Cogs were on the diamond in uniform ready for the fray, but George Street it appears had called the game early in the afternoon on account of the rain, and the Methodists were nary a one in sight. The diamond in spite of the downpour of the afternoon was in fair condition for the game, the homeplate only suffering by a patch of mud which could easily have been repaired with a little sawdust.

However, it is a very important game, the league title practically hinging on this setto and perhaps it was better to postpone it for more perfect playing conditions. Both teams are confident and expect victory to perch on their bats although they admit the bird can only be snared after a hard close struggle.

YOUNG CANADIAN SCORES HIGH IN BISLEY CLASSIC

Private D. Burke, 19 Years Old, of Ottawa, Won the Bronze Medal and Badge.

SECOND STAGE FRIDAY.

Fifteen Canadians Have Qualified For Finals.

BISLEY CAMP, July 17 (Canadian Press Cable). — Marksmen from all parts of the Empire to the number of 969 got into action yesterday in the competition for the big plum of the meeting — the King's Pride—and in the opening stage the honours went to a Canadian, Pte. D. Burke, of Ottawa, who led the field with a score of 103 in a possible 105 on the 200, 500, and 600 yard ranges, 7 shots on each.

A special prize donated by the National Rifle Association, consisting of a bronze medal and bronze badge for the competitor making the highest aggregate in the opening stage, goes to Pte. Burke.

Burke made possibles on both the 20 0and 600 yard ranges, and dropped to 33 on the 500 yard range.

The King's Prize competition is conducted in three stages. The second stage is open only to the 300 competitors making the best scores in the opening stage, and the third stage only to the 100 competitors taking the highest places in the second stage.

The second stage will be shot on Friday and the final stage on Saturday.

The shooting on Friday will be on the 3300 and 600 yard ranges, and the final stage on Saturday on the 900 and 1,000 yard ranges.

The places and prizes of the competitors in the third stage will be decided by the aggregate of the scores made by them in the second and third stages only.

Competitors making an aggregate of 94 or better in the opening stage to-day qualify for the second stage, and therefore fifteen Canadians enter, as compared with nine last year.

Following were the scores made by the Canadians on the 600 yard range yesterday, and their aggregates for the three ranges:

Pte. D. Burke, Ottawa, 35, 103; Pte. B. W. Beaumont, Victoria, 32, 100; Lieut. E. W. Bishop, Ottawa, 32, 100; Sergt. J. A. Bowen, Edmonton, 32, 99; Sergt. F. Ho Lem, Calgary, 30, 98; Sergt. A. Parnell, Verdun, Que., 32, 98; Sergt. R. Storror, Toronto, 31, 98; Major Fred Richardson, Victoria, 32, 97; Sergt. A. F. E. Wilson, Ottawa, 30, 97; Pte. H. J. White, Toronto, 30, 97; Pte. J. Borland, Toronto, 32, 96; Sergt. D. Stuart, Ottawa, 33, 96; Major R. S. Cross, Ottawa, 29, 95; Sergt. W. A. Hawkins, Toronto, 31, 95; Pte. P. W. Selwood, Vancouver, 30, 95; Sergt. J. Binnie, Hamilton, 32, 93; Sergt. Steadman, Toronto, 27, 93; Sergt. F. J. Goodhouse, Ottawa, 29, 92; Lieut. Alex. Martin, Calgary, 29, 91; Major F. Jeffrey, Kingston, 26, 90.

Pte. Burke's victory yesterday was a popular one. His consistently good shooting throughout the meet is regarded as proof of the wisdom of encouraging young marksmen.

Burke is only 19 years of age, and has been shooting barely three years.

Corporal Trainer in 1911 was the only previous Canadian to win the bronze medal.

There were six scores yesterday of 102, including one Australian, six scores of 101, and ten of 100.

The Canadians scored well yesterday, and a majority of them are likely to be among the 300 entering the second stage.

RUTLAND CLUB'S DEFICIT $10,000

President's Personal Loss in Baseball Venture Was $5,200.

TEAM DISBANDED.

RUTLAND, Vt., July 17.—(Canadian Press).—A deficit of $10,000 with the prospect of a much higher figure if this city continued to maintain a team in the Quebec, Ontario, Vermont League, furnished the reason for President Arthur Prouse's withdrawal of the team from the League. The organization was disbanded at once and the men paid off. President Prouse stated that the loss to the Rutland County Athletic Association was $4,800, and that his personal loss was $5,200. If the team had continued in the League it would have been at a loss of from $150 to $200 a day, he stated. After the first of the season local games drew small crowds.

The association does not owe a dollar, he stated, he having raised $2,000 in the last week to pay salaries and other indebtedness. There were still 120 shares of stock with a value of $1,200 which had been subscribed but not paid for.

SOUTH ENDERS WON.

King Edward Team Defeat Queen Mary's by 7-3.

In an exhibition playground fixture played yesterday afternoon on the Queen Mary diamond the King Edward nine defeated the home team 7 to 3. The Queen Mary school should be congratulated on its hay crop this season. The grass is so long that snappy fielding was entirely out of the question and the infielders had to be regular sleuth hounds to trail the Spalding's course and find its resting place.

However, there was some good baseball. "Lefty" Guiry and "Casey" Masterson, old rivals, opposed each other on the mound and "Scottie" Maudsley also took his turn at slab duty for the westenders.

The teams lined up as follows:

Queen Mary—Maudsley, 3b, p; I. Lebarr, s; MacIntosh, 2b; Crary, 1b; Guiry, p; Hickey, lf; H. Lebarr, rf; Graham, ss; H. Mowry, rf.

King Edward—Milloy, 2b; E. Barry, 3b; L. Rishea, 1b; V. Rishea, c; B. Machness, cf; V. Masterson, ss; L. Masterson, p; J. Barry, lf; McCarthy, rf.

Score by innings:
King Edward ..... 3020200—7
Queen Mary ..... 0101100—3

HILLCRESTS DEFEATED.

Alex. Kay's Curlers Start the Second Half With Win.

Alex Kay's Curlers, winners of the first half in the City Juvenile League, continued the good work last evening when they took the Hillcrests of East City into camp by 6 to 3 in the opening fixture of the second half of the series.

The game was featured with good ball throughout, plenty of hitting and good pitching. The Hillcrests got close to Carl Woods the Curler speed merchant in the third innings for three runs on good clean hitting. However, the Curlers came back strong in every frame and piled up a comfortable lead.

The Curlers may journey to Curve Lake on Saturday to bump into Sam Copperway's tribe of bat swinging guides and trappers. If they do the Curlers outfield can expect a busy afternoon chasing the ball over the green sward of the Curve Lake hilly pasture field.

JUNIOR SOCCER

The C.P.C. Greybirds will meet the Masseys on King Edward Park on Saturday afternoon. Kick-off 2 p.m. prompt. Mr. Kellar will referee. The following players are asked to be on hand at 1.45:

Grey Birds—R. Batley, H. Bradley, Cross, Buchan, Killenbeck, H. Hotson, Clarke, Grast, Feeley, G. Williams Somers, Anderson.

Masseys—Edgar, Pulley, Smith, Slaughter, Cooper, Naish, Glover, Belle, Cordrouy, Laughlin, Vinet, Elliot, Billingsley, Fowler.

SALE THE END IN SIGHT SALE
SATURDAY

Is The Last Day of our

Cut Price Tobacco Sale

at Dominion Tobacco Store

We are forced by the Manufacturers to discontinue our Cut-Price Sale, which will be carried on till Saturday of this Week Only.

STOCK UP NOW

Remember Saturday is the Last Day of the Cut Prices, get your own supply for a long time ahead and tell your friends.

75c and $1.00 Pipes, as Souvenirs of this Sale---For Only 25c

Biggest Stock of Tobaccos, Cigars and Cigarettes ever held in Peterboro. Enough for everybody. Watch Our Windows for Prices, but come before Closing Time on Saturday Evening or you will be too late.

SALE Dominion Tobacco Store SALE

S. ANDREWS, Mgr.
408 GEORGE STREET

NOW SHOWING

Capitol Entertainment

She was "Only A Shop Girl"

what chance had she against Society, against Circumstance, against Man?

See this great picturization of the famous Charles E. Blaney stage success.

with

Estelle Taylor, Mae Busch, Wallace Beery
Tully Marshall, Claire Dubrey, James Morrison
William Scott, Willard Louis, Josephine Adair

OTHER ATTRACTIONS

How a Lion Gets a Tooth Pulled

This modern Androcles, attempting to soothe the lion's pain, is having a little harder time of it than the chap that removed the historic thorn from a lion's paw. However, the lion will probably be quite grateful when it is all over. It's no easy job being dentist to a lion as the picture shows. It is necessary to hold open the jaw with a rope. The photo was secured at the Bronx Park (N.Y.) Zoo.

HAMILTON TIGERS STRONG AS EVER

The Spectacular Work of Day, Stanley and John Brackenborough Will Be Missed.

HAMILTON, July 17 (Canadian Press). — Although the Hamilton O.H.A. senior team will be minus Clarence Day, Johnny Brackenborough, and "Ab "Stanley, the Tigers cannot be counted out of the running.

"Chick" Garvey, Woodstock star, will be here, and will play on the defence, with "Hobey" Kitchen, former Toronto St. Mary's defence man, who is playing with Hamilton's OA.L.A. senior, team.

Carson Cooper is the only forward left, but the Tiger officials expect to have successors for Brackenborough and Stanley, who will make the yellow and black as formidable as ever.

Dr. Charley Stewart, who went to Kingston a month ago, and was expected to be lost to the locals, has returned and will again guard the twine.

Day will attend the University of Toronto and play for the Collegians.

GAMES POSTPONED

For the First Time Rain Effected the Schedule.

BRIGHTON, July 16. — For the first time this season rain upset the Northumberland league schedule and all games were postponed.

Arrangements have already been made whereby Roseneath will play in Brighton and Campbellford in Orland on Saturday.

The league standing remains unchanged, Roseneath leading the race with six wins and two defeats, and Brighton, Orland and Campbellford tied for second place, with fine wins and four losses each.

The second half schedule opens next Wednesday, with the following games:

Hastings at Orland.
Roseneath at Colborne.
Campbellford vs. Brighton, at Presque 'Ile Point.

CRICKET NEWS

The following will represent St. John's church in a cricket match at the exhibition grounds on Saturday at 2.30, against an eleven captained by Mr. Charles Thorpe:

F. Dyer (captain), Langley, Rev. M. R. Kingsford, Stuart, Elliott Evans, J. Boucher, R. Dyer, Hayter, Rigby, A. N. Other.

The game may be played 12 or 13 a side so others please turn out.

REGENT
The Coolest Spot in Town

FEATURE PICTURE
BUSTER KEATON
The Frozen-Faced Comedian
in "Our Hospitality"
The Greatest Seven Reel Comedy Ever Screened

SERIAL
"FIGHTING BLOOD"

COMEDY

POPULAR PRICES.
MATINEE DAILY.
Doors Open - - - 7.30

The NUT CRACKER

BY JOE WILLIAMS

A collegian named Skillet is coming to the big leagues....No one will be surprised if he's a flash in the pan.

One Punch O'Goofty was not disturbed to hear Walter Hagen started out to be a taxidermist. "All kids want to be either chauffeurs or firemen," he says.

It begins to look as if it is Sarazen the golfer, not Sarazen the runner, who needs the horseshoes.

Andre Anderson who is going to England to fight Joe Beckett is one of the fistic 400. That is, he is one of the 400 Dempsey knocked out.

How many of you bright-faced youngsters sitting there in the first row can tell teacher who won the Olympic ski jump last March? Quick now!

The Phillies pulled a triple play the other day .....It was the first time in seven years that three players on that team were found awake at the same time.

"The trouble with Siki is that I can do nothing with him,' says Mr. Levy, his manager.....Mons. Carpentier found that out long ago.

They say everything from soup to nuts was served at Jack Dempsey's birthday party .....Isn't that a fine way to talk about One Eye Connolly?

The highly touted Bishop has been benched by the Athletics ..Contrary to all expectations he didn't even have a prayer.

Having been beaten three times, Helen Wills knows by now that it takes more to make a super-woman than a head-line writer.

DO YOU KNOW BASEBALL?

BY BILLY EVANS

QUESTIONS

1. Bases are full, one out, infield playing in close to cut off possible run at the plate. The base runners have a big lead. The batsman hits a hard grounder between second and third, hitting runner on way from second to third. The ball was hard hit; the infield playing in close had no chance to make a play on it. Is the base runner out or is the ball in play?—S. M.

2. Is the batter out regardless of whether the third strike is caught by the catcher, if he attempts to bunt on the third strike and does not even foul the ball, providing that first base is not occupied at the time, with less than two out.—A. F.

ANSWERS

1. With the infield drawn in as you state, the ball is in play after it passes the infield so playing, and the batsman is not out. Base runners can advance at their peril. It is considered there is no chance for a play on the ball after it so passes the infield, and would be manifestly unfair to call the runner out in such a situation.

2. The batsman is automatically out on a third strike, regardless of whether it is caught; only, when first base is occupied and there are less than two out. In the case you state first base is not occupied The ball is merely a strike and the catcher must catch it in your case.

BILLY EVANS SAYS

Ball players are a superstitious lot.

It is really surprising how far some of the brainy stars of the game permit themselves to be carried away with the jinx stuff.

Along these lines, it would be a difficult matter to convince the second basemen of the American League, that some one hasn't put the double curse on that position.

The things that have happened to the second sackers in the Johnsonian organization this year reads like a hospital list from the battlefield.

Second base is an important cog in the infield defense. Things happen fast and furious around the keystone sack.

A majority of the double plays are pivoted at second base. The loss of a fraction of a second in executing a play often spells ruin. Failure to complete a double play is often the deciding factor in a ball game.

Drop a star second sacker out of a team's lineup and immediately the club suffers. One need only glance back over the records of certain American League clubs for such proof.

Five American League teams have felt the handicap of losing a star second baseman through injury. Another suffered because a former veteran star couldn't strike his stride.

At different times since the opening of the season New York has been without Ward, Cleveland without Stephenson, Washington minus Harris, St. Louis McManus and the Athletics for a time missed Bishop because of illness.

Early in the spring Derrill Pratt, 15 pounds lighter than last year, seemed set for a big season as a fielder. Pratt always could hit. This season he failed at the bat.

Last season both Collins and Wambsganss were out for weeks because of injuries. So that the last two years have been tough ones on the American League second sackers.

That is why ballplayers as a whole, and second basemen in particular, think the position is jinxed.

Since ballplayers are mighty superstitious, it would be a difficult matter to convince them to the contrary.

UNITED STATES FLIERS.

BROUGH, England, July 17. — Three United States airplanes, around-the-world airplanes, arrived here from Croydon, at 1.08 this afternoon.

SMALL AUTOS ARE BECOMING SMALLER

Cars of 91 Cubic Inches Piston Displacement May Enter Next Year's Race.

(By Israel Klein.)

The small automobile is going to be made smaller.

In 1926, according to present signs, automobiles entered in the annual 500-mile classic at the Indianapolis Speedway, will have a piston displacement of 91 cubic inches—tiny engines going at the rate of more than 5000 revolutions a minute and speeding faster than the bigger machines of previous years.

The history of auto racing points to the steady decrease of engine size for lightness and speed. In 1911 when the first race was run, the limit was 600 cubic inches, and big lumbering cars weighing 2000 pounds and over made what was then the "remarkable" speed of 74.59 miles an hour.

Speed Goes Up.

Last Memorial Day witnesses at the Indianapolis Speedway, saw a light, one-man, stream-line racer tear through 500 miles of track at a speed of 98.24 miles an hour, and the size of this racer's engine was only a fifth that of 1911.

At the same time, behind the scenes rested an even lighter car—of 91 cubic inches piston displacement—not ready as yet to enter that race, but promising to become an important competitor in the next event. Unofficial reports of its recognition stress its importance for the future.

At the time of the first race, in 1911, Ralph De Palma's Simplex reached within three inches of the 600 cubic inch limit. It had a bore of 5 3-4 inches and a stroke the length of its bore.

Another competitor, the Fiat, which came in third, has a displacement of 589 cubic inches, with a 6-inch bore, and a 7½ inch stroke.

Tiny Engines.

Compare this with the 122-cubic-inch car of 1924, with bores of about 2½ inches and strokes of a little over 3 inches, for eight cylinders—and an idea of the smallness of the 91-inch motor may be gleaned.

The eight-in-line has been a popular engine for racers ever since 1920, when Duesenberg displayed wonders with his new models, all of which came below the 183-cubic-inch limit. It is hardly conceivable that the 91-inch motors will be straight eights, for their piston displacement would limit them down to a bore of about 2 or 2½ nches, by a stroke of a little over 3 1-2 or 2¾ inches respectively.

In the case of four-cylinder engines of 91-inch displacement, however the cylinder bore would be abotu 3 inches diameter by a little over 3 inches stroke.

Supercharger Needed.

Even this size cylinder would be impossible of endurance and consistent high speed were it not for the supercharger. It is due to this auxiliary that the small, speedy engines of 5000 or more revolutions a minute can maintain their speed without a break.

Without the supercharger, the small engines would have to be slowed up because the suction stroke is so short that not enough time would be given the engine to draw up enough fuel and air for complete combustion. The super-charger is used therefore to force air into the cylinders during each suction stroke at at least twice atmospheric pressure so that enough mixture is received at all times and the small engine is maintained at a high and consistent speed.

Therefore it may be safely predicted that every car having an engine of 91 cubic inches displacement will carry a supercharger to maintain it at a high speed.

BRITON BEATS YANK.

ARGENTEUIL, July 17. — Switzerland won the 4-oared race, with coxswain, in the Olympic rowing championship contested here to-day.

The single sculls race in the Olympic rowing championship was won by Jack Beresford, Jr., of Great Brtain, defeating W. E. Garrett Gilmore, of Philadelphia, hi United States rival.

First Aid to the Rescue

It is not only telephone men who benefit by the careful training they undergo in First Aid methods. Time and again it has happened that accidents to all sorts of people have occurred when quick-thinking linemen were working near by and they have taken charge of the situation to the saving of many lives.

Here, little Johnny Jackson has been taken in hand after having fallen while on his way home with a bottle of milk. The broken glass made a nasty gash, and Johnny's mother in a grateful letter to the telephone boys who rendered First Aid said:

"Thanks to your skilful handling we do not anticipate any bad results. But for your prompt aid Johnny might have bled to death."

Section lineman G. M. Farel of Montreal the other day saved a fainting woman from falling to her death from a high balcony. Cableman J. Ager at Kitchener revived a swimmer who had been rescued unconscious from the water. Section lineman Archie Bryant at London plunged into a burning house and saved a baby from death. Inspector Frank P. Bone at Montreal staunched the flow of blood from a severed artery for a hotel employee who had fallen through a skylight into a dark shaft. Lineman Daly of Sundridge rendered first aid to a man and his daughter whose vehicle had been struck by a train, driving them to the nearest doctor. At Exeter, lineman Hatfield by timely first aid to victims of an overturned automobile saved the life of a boy occupant.

THEATRES

AT THE ROYAL.

NEW GIBSON COMEDY HAS GOOD STORY.

Hoot Gibson has become a regular professional "expose—r," such a term is allowed by Webster, or other good dictionaries.

A few months ago he was seen in the role of a recruit in a cavalry troup of the United States army. Sometime later he played the role of a gob in the navy. These two pictures, "Blinky" and "Out of Luck," respectively, were considered the Universal western star's best recent pictures.

He then appeared in a satirical comedy-drama, based around the adventures of an "extra" in his own profession, "The Thrill Chaser."

His latest production is "Hook and Ladder," which opens to-day at the Royal Theatre. As the title suggests, it is a fire department yarn and it has been treated in the same comedy vein as his previous ventures into similar roles.

Gibson portrays the role of a cowboy who joined the fire department on an impulse and regretted it the first time he started to climb a ladder on the training tower. His antics here are exceedingly funny and some thrilling situations are presented.

The comedy breaks away and dramatic melodrama is introduced effectively in the second half of the picture. The fireman gets mixed up in politics and through his romance with the pretty daughter of the fire chief incurs the enmity of a powerful ward heeler. A spectacular fire scene and night-shot of a fire department run are the strong features.

The direction of the picture was capable handled by Edward Sedgwick and the star is supported by an excellent cast, which includes Mildred June, Philo McCullough, Edwards Davis and Frank Beal.

FREE CANDY FOR THE KIDDIES EVERY AFTERNOON AT THE ROYAL.

Seldom has a whole programme been secured that will appeal to the children as well as the adults and at the same time. Each item is clean and wholesome, the kind that the kiddies should be sent to see. Hoot Gibson in 'Hook and Ladder,' Buddy Messenger in "The Racing Kid," and Fred Thompson, world famous athlete, in "The Eagle's Talons," and a large bag of candy for every child attending the matinees.

AT THE CAPITOL.

'ONLY A SHOP GIRL' IS GREAT STAGE MELODRAMA AT CAPITOL TO-DAY

Charles E. Blaney's famous old-time melodramatic success, "Only a Shop Girl," is the feature attraction at the Capitol Theatre to-day, Friday and Saturady. For many years "Only a Shop Girl" was one of the classic thrillers of the stage, its fast moving action and intense human interest

giving it a wide appeal to theatre-goers of al ages. On the screen it is even a greater entertainment than when presented on the stage. An exceptional cast including Estelle Taylor, Mae Busch, Wallace Beery and other well known players assure a proper presentation of the different roles. With the feature, the usual program of short subjects, including a Pathe Review and a Christie Comedy, will be seen.

AT THE REGENT.

KEATON 7-REEL COMEDY PROVES BEST OF SEASON

Buster Keaton's second feature length comedy, "Our Hospitality," a Joseph M. Schenck production, released through Metro, opens to-night at the Regent Theatre. Beyond a doubt it is the most laugh-provoking production of the year. Buster has opened a new vein of comedy in this picture, and the spectators last night gave every evidence of approval.

The story concerns the adventures of William McKay, the last of a distinguished Kentucky family, which has been killed off in a feud with the Canfields. Buster, of course, is William, and his serious face and naive expression make this Southern Rollo a character long to be remembered. The story takes place in the early 1830's, which has given the producers a wonderful opportunity to use the humorous aspect of history.

They have certainly not missed a single chance. The sequence showing Buster's ride on the first steam train in America is refreshing. It's real history, but, better yet, it's real fun. It furnishes one of the rarest comedy scenes ever made. Parents who think thir children might get a distorted idea of the actual happening need not fear, for "The Rocket" and its coaches are shown with true fidelity.

Natalie Talmadge, Buster's wife, who returned to the screen to appear in this film, is excellent in the role of the Canfield girl with whom the "last of the McKays" falls in love. Looking prettier than ever, she brings back to the silent drama a broadened acting ability, and adds greatly to the picture. The baby, Buster Keaton II, shows real cinematic worth when he doubles for his father in the early scenes —he cries beautifully.

Joseph Keaton, Buster's father, has a delightful part as the great engineer of "The Rocket," fussing with the many levers with much ado and an egotism that brings a large quota of laughs from the spectators. Others in the cast are Kitty Bradbury, Joe Roberts, Leonard Clapham, Craig Ward, Ralph Bushman (son of Francis X. Bushman), Edward Coxeen, Monte Collins and James Duffy.

The story and titles were by Jean Havez, Joe Mitchell and Clyde Bruckman, photography by Elgin Lessley and Gordon Jennings, historical sets by Fred Gabouri, and the picture was directed by Buster Keaton and Jack Blystone.

ROYAL

NOW PLAYING — 2.30 AND 8 P.M.

CARL LAEMMLE Presents — In His Greatest Action Romance

Hoot GIBSON

HOOK and LADDER

Here's a Cowpuncher who joined the Fire Department. Hoot's Greatest Action Romance. Exciting! Romantic! Breathlessly Entertaining!

—Also— THE EAGLE'S TALONS The Greatest Thriller of Them All.

—Also— BUDDY MESSENGER —in— THE RACING KID.

FREE! — A BAG OF CANDY TO EVERY CHILD ATTENDING THE DAILY MATINEES.

U. S. WINS SWIMMING.

Johnny Weismuller Finished First in Semi-finals of 400 Metre.

OLYMPIC SWIMMING POOL, Les Tourelles, France, July 17. — Johnny Weismuller of the United States, finished first in the semi-finals of the Olympic 400 metre free-style swim. His time was five minutes 13-16 seconds. Andrew Charlton, of Australia, was second, and Lester Smith, United States, third.

ULSTER PRISONERS.

Failure to Release Southern Chiefs Would Have Ruined the Tailteann Games.

BELFAST, July 17. — The release of Eamon de Valera and Austin Stackwill will not influence the cases of the Ulster prisoners whose liberation will always be conditional on reports of the police, it is stated.

The Irish News, a representative Nationalist newspaper, whose chairman is Joseph Devlin, holds that the failure to free the Southern chiefs would have ruined the Tailteann games.

INSURANCE CONVENTION.

Three Pullmans Provided For Their Transportation.

TORONTO, July 17.—(Canadian Press)—Thirty five insurance men, commissioners from a number of States in the Union, left the Union Station at 10.45 last night for Winnipeg, on their way to the fifty third annual meeting of the National Insurance Commission, to be held in Seattle. Three pullmans have been provided for their transportation.

BANK CLEARINGS

Last week's bank clearings show a large increase over the corresponding wek one month ago and one year ago.

Last week the clearings reached the high mark of $956,779, while for the same week in June they totalled $490,370.

For the same week in July in 1923 the clearings amounted to $692,073.

PROTECT CORKS

A little glycerin rubbed over the surface will keep corks from sticking in bottles containing glue, shoe polish or any such liquid.

IRELAND WANTS UNITY.

The Common Desire is to Bury Bitterness.

DUBLIN, July 17 (Canadian Press). — The release of Eamonn De Valera and Austin Stack, leaders of the Irish Republicans from Arbor Hill Barracks, has been well received in all quarters.

The Independent welcomes the action and believes it will be approved by the country.

It says: "The common desire is to bury bitterness and secure unity among all sections willing to work for Ireland's prosperity."

ON THE SANDLOTS

There really is pleasure in watching mere youth out flirtin' with fresh, open air. You can't help but know, when it comes down to truth, that they're trappin' good health in its lair.

The youth of to-day are the old, after while, and the strength that they build, seems to me, means much, years to come, to the rank and the file, and to what this great country's to be.

Let's turn to the sandlots, no matter just where, and what will we generally find? Real youth in its glory is bound to be there, filled with pep of the genuine kind.

There's exercise plenty and laughter galore; real contests of strength, now and then. And youth plays around till its muscles are sore as it's building to women and men.

No wonder there's pleasure in watching mere youth. No wonder the grown-ups will smile. Whatever the world is to-day, it's the truth that with health, 'twill improve, after while.

DANGER.

Marriages in which the age of the woman at the time of the wedding is under 20, and the man five or more years older, are seven times more apt to terminate in divorce than other marriages. This is shown by investigations conducted by Professor Hart of Iowa State University.

Youth is impulsive. Youth also is inclined to scoff at the advice of older people. Where parents oppose marriages, it is usually for the good of their child involved. Listen and reason young people. All they want is your happisess assured.

WATCH B BATTERIES

To avoid waste, use only the size B battery that you need for the set. To tap off the required voltage from a larger battery is waste, because the life of the unusued cells also is shortened.

Marathon Gasoline
33c.
Stop That Knock by Having the Carbon Removed by the Oxygen Process.
Car Frames and Tenders Welded.
H. T. Millard
225 Hunter Street
Phone 234J

LOCALS

DR. T. P. McCULLOUGH,
Eye, Ear, Nose and Throat Specialist, 166 Brock St., Phone 36W. dtf

ST. JOHN'S CHOIR BOYS.
...will be held to-morrow morning at 9.30. All members expected to attend.

LADIES' WEAR.
...Pettit, dressmaker, 262 ... street. Complete line of ladies' ready-to-wear in stock. 15 17 18 2794

AUCTION SALE
Friday, 1.30 p.m. at Hancock's Auction Room, Verandah Hammock, lawn mowers, square piano, coal oil, gas and cook stoves, beds, chairs, tables sewing machine, etc. 2d-14-2815

"B" HAP "E" 4 ORCHESTRA
Open for Engagements for Moonlights, Private or Public Dances, Saturday Afternoon Excursions. Rates reasonable. 'Phone 1254W. 4d-8 10 15 17

WHEN YOU'RE THIRSTY.
The drinks that hit the spot are Adam's Root or Ginger Beer. They are refreshing, cooling and thirst quenching. 25c bottle makes 5 gallons. Get it at Bond's Drug Store, corner George and Hunter streets.

DO YOU NEED AN ACCOUNTANT?
If you want your books audited or adjusted; if not satisfied with your book-keeping system; if you want your income tax return prepared for this or other years, or want some dispute adjusted. H. K. Middleton. Phone 911. dtf

H. M. YELLAND, M.B., SURGEON
During July and August, Office Hours will be: Monday, Tuesday, Wednesday, Friday and Saturday, 2 to 4 and 7 to 8 p.m. Sundays, Thursday and Holidays by appointment only. Office 'phone 9. Summer Residence 180, Ring 12. 26d-171-3864

AUCTION SALE
A party from the West, now in the city, wishes to sell a 6 room red brick house, good cellar, electric light, situated at 368 Smith street, just off Downie. It will be offered at Auction on the Market Square, on Saturday at 3 p.m. See this, owner must sell. Terms arranged. — J. F. Thornton, Auctioneer. 3d-16-17-18

PLEASE NOTICE.
We sell Typewriter Ribbons. Quality as good as can be got anywhere at any price, and our prices are as low as the lowest. Bargains in rebuilt Remingtons and Underwoods and used Oliver typewriters. We also repair all makes and do all kinds of typewriting. — Typewriter Service & Supply Co., 332½ George Street. 'Phone 229W. dtf

MOWER AND BINDER KNIVES GROUND, 50c.
Our grindstones all run in water. Lawns mowers ground $1.00. 'Phone 109J. Cutlery grinding, saws filed and set. Umbrellas repaired and recovered. Wm. Taylor, the Sheffield cutler. Over 40 years' practical experience. 219 Hunter street west. t.t.s.

AT ST. ANDREW'S.
At the union vacation services in St. Andrew's and Trinity Churches next Sunday Margo King Munger, the soprano soloist of the Illinois Concert Quartette, will sing morning and evening. This quartette sings each Sunday evening at the famous "Chicago Sunday Evening Club" meetings. Margo King Munger is the daughter of Mr. Herbert King, who as a boy and young man sang in the choir of St. Andrew's Church.

ANNOUNCEMENT.
Owing to the death of the late W. P. Adamson, the partnership of Adamson & Dobbin, plumbers, tinsmiths, etc., which had been carried on for the past twenty years at 175 Simcoe street, has been dissolved. The business in future will be carried on by L. G. Dobbin, under the old firm name of Adamson & Dobbin, who hopes to merit the same share of patronage formerly accorded the firm. In order to settle the affairs of the late firm, all outstanding accounts must be settled by Aug. 15th, after which date it will be necessary to hand them in for collection. L. G. Dobbin. 4d-2811-1w.

CANADIAN PIANOS FOR JAPAN.

Specially Built by Heintzman to Withstand Climate Conditions.

The piano that is to be used in Japan, and other foreign countries, must necessarily be built to withstand the peculiar climate conditions that prevail in these lands.

At the present time there is under construction in the fatcory of Ye Olde Firme of Heintman & Co., Limited, two upright pianos—miniature upright grand models— for Formosa, Japan, going to well-known citizens of professional standing — one of these to Kirun, Formosa, and another to Nagano, Japan, a point 135 miles northwest from Tokio.

The humidity of climate in these parts is such that these two pianos must be specially built to meet the native conditions, so that none of the beauty of tone of the Heintzman & Co. piano, as known here, is lost.

This firm is doing a large export business, having made a particular study of the needs of other countries. Recent heavy shipments to Australia and New Zealand, as with those now going to Japan, have followed the sales effected in Shanghai, Fiu Key, Chungti, at different times the satisfaction given resulting in the building up of a large and permanent trade in China, Japan and the British colonies of Australia, New Zealand and South Africa. 1d-15-2823.

Your Vacation

You will need a WATCH that will keep good time when you are on your Vacation.

You might just as well purchase the New Shapes in White and Green Gold. Our New Stock is now in, and you can purchase a good Watch from

$9.50 Up.

WARNE BROS.
"Diamond Hall"
349 GEORGE ST.
'Phone 880

CHOIR PRACTICE
All Saints' Choir Practice at 7.30 p.m. to-night. A full attendance requested.

REGULAR MEETING.
The regular monthly meeting of the Maccabees will be held Thursday night, July 17th, at 8 o'clock, in the C.O.F. Hall, George Street. 1d-15-2820

AT COBOURG TO-DAY
Jos J. Duffus is at Cobourg to-day sitting in with the Government Advisory Committee on road policies, as a representative of the Ontario Motor League.

TRUTH MISSION MEETING
The regular weekly cottage prayer meeting of Truth Mission will be held Friday evening at the home of Mr. and Mrs. M. H. Tucker, 425 Bethune street. All welcome.

LAWN SOCIAL.
Church of the Immaculate Conception grounds, Wednesday evening, July 23rd, from 7 to 10. Sale of many valuable articles, ice cream and home-made cooking, managed by the Children of Mary. No entrance fee. Don't miss a good opportunity. 3d-17-2818

CARD OF THANKS.
Mrs. B. Donovan and the Misses Catherine and Julia Burns, 331 McDonnel Street, daughter of the late Mrs. Mary Burns, whose funeral took place on Wednesday of last week, wish to express their gratitude for the many spiritual and floral offerings received, with particular appreciation of the kindness of Miss L. Hurley, organist of St. Peter's Cathedral, who provided special music for the occasion.

NEWS FROM MADOC.

Rain Interfered With the Ball Game—Crops Look Fine.

MADOC, July 17. — A heavy downpour of rain this afternoon interfered with the plans of the pleasure-seekers who look forward to the Wednesday half-holiday each week. he ball game, which was to have taken place between Madoc and Havelock had to be postpond.

Mr. and Mrs. J. Casky and Miss Helen Caskey have returned from a motor trip to Brampton and Guelph. Mr. Caskey reports that the crops around this district compare very favourably with those farther West.

he hap crop in this vicinity is buite remarkable this year. Farmers express themselves as being very well pleased indeed. It is said that conditions here are much better and more advanced than in the country surrounding Lansdowne, to the east.

Mr. Robert Cooke, M.P., was expected to speak at the Hydro meeting last Monday, but was indisposed. It may seem difficult for many people to believe, but Dame Rumour has it that Mr. Cooke is afflicted with jaw trouble.

ROTARY PARADE A BIG SUCCESS

Three Bands and Lots of Noise—Carnival Opens.

Almost as impressive as a circus parade was the parade staged at two o'clock this afternoon on George Street, in connection with the Rotary Carnival. A burst of well-washed sunshine shone down on the motor cars and the decorated floats that moved majestically down the main thoroughfare, with a good'y number of citizens lining the sidewalks and admiring the various exhibits.

The Peterboro Fire Department led the van, with the Chief's car in advance, and two motor trucks, sirens wide open, accompanying it. Three bands were in attendance: the Peterboro Rangers, the Juvenile Salvation Army band, and a fife and drum band, in white suits. There were several very fine large floats, emblazoning the Rotary emblems, with one equipped with a radio outfit, broadcasting a programme in the air. The Cadets and the Boy Scouts were also in attendance.

Decorations of red and white and blue were on several of the cars, and a number of mercantile establishments were represented in fine style, followed by a long line of private motor cars. One noticeable exhibit was that showing a crippled child, riding in a big motor car, bare foot stretched out in full view.

The parade was in charge of an energetic committee, convened by Rotarian Andrew Brown.

TEMPERANCE MEETING.

Eightieth Session of the Sons of Temperance of North America.

TORONTO, July 17.—(Canadian Press).— Temperance workers from Great Britain, the United States and Canada met at the Eightieth Annual Session of the National Division of Sons of Temperance of North America at Willard Hall last night. Grand Scribe James Bolton of Scotland came to Convention representing 36,000 members, and he was officially received as a visitor during yesterdays' session some 200 delegates were present.

FOUR OARED CREW

ARGENTEIUL, France, July 17.—(Canadian Press).—England's four oared crew, without coxswain, defeated the Vancouver boat club, Canada's representative, in the finals for this event here this afternoon.

INDIAN BEAUTY

Marie Lohre — her people call her Wah-mul-kee—has been voted the most beautiful Indian girl in the northwest. The honor came to her in a contest conducted by The Real American, a newspaper published by Puget Sound Indians. There were entries from Alaska, Canada, Idaho, Montana, Oregon and Washington. Marie is a member of the Quinalt tribe.

Americans Not Wanted!

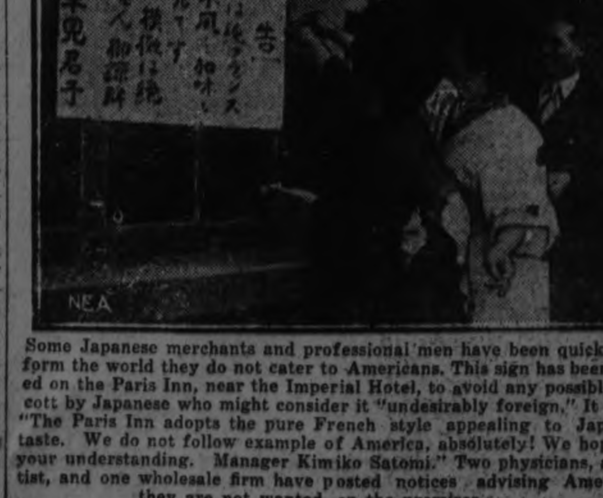

Some Japanese merchants and professional men have been quick to inform the world they do not cater to Americans. This sign has been posted on the Paris Inn, near the Imperial Hotel, to avoid any possible boycott by Japanese who might consider it "undesirably foreign." It reads: "The Paris Inn adopts the pure French style appealing to Japanese taste. We do not follow example of America, absolutely! We hope for your understanding. Manager Kimiko Satomi." Two physicians, a dentist, and one wholesale firm have posted notices advising Americans they are not wanted on the premises.

KNOX MOTION MET DEFEAT

This Might Be His Last Opportunity of Bringing Up Question.

OTTAWA, July 17.— By a vote of 78 to 20 in the House of Commons, after an all night sitting, at 7.30 this morning, defeated the motion of Andrew Knox (Progressive member for Prince Albert), censuring the government for the non-completion of the Hudson Bay Railway.

At 11 p.m., on Wednesday, Hon. George P. Graham moved that the House go into supply on the estimates of the Department of Railways.

After a preliminary protest, Mr. Knox moved his amendment, on the understanding that this might be his last opportunity of bringing the question up this session.

The adoption of the amendment would have meant a vote of non-confidence in the government.

BELCOURT WAITS ON THE DOORSTEP

How Canada is Represented at the Allied Conference.

OTTAWA, July 17. — (Canadian Press).—Premier King confirmed in House of Commons this morning, report that Hon. N. Belcourt had been appointed as representative of Canada at inter-Allied Conference in London. He said that he had not received any message from London, since Mr. Belcourt's arrival, but that he rather expected that full powers had been granted to him in accordance with request made by Canadian Government.

He suggested that delay in hearing might be due to desire on part of Imperial Government to consult the other Dominions.

There was an angry scene in the Commons this morning, when Premier King was being questioned on Canadian representation at the inter-Allied conference. Premier King had outlined communications which had passed between the Canadian and British Government. In regard to Canadian representation at the conference and the stand taken by Canada, He had intimated that the Dominion Government was awaiting further advices from the British Government when Right Hon. Arthur Meighen, leader of the opposition, read a press despatch of this morning's date bearing on the conference. Premier King, angrily replied that he had not seen the despatch, adding: I want this house to know and I want the British Government to know that we are receiving information as to what is happening in regard to Canadian representation from press despatches read by the leader of the opposition." Mr. King heatedly protested against the press getting information with regard to what is taking place, "which is not given to the government of the country and which the government is not in a position to reply to."

LIBERAL'S PICNIC.

North York Liberals Will Hold Picnic in Honor of King.

NEWMARKET, July 17.—(Canadian Press).—At a very large and enthusiastic meeting of the Liberals of North York, held here, and at which every part of the riding was fully represented, it was decided to hold a picnic in honor of Rt. Hon. W. L. Mackenzie King, Prime Minister of Canada. The enthusiasm displayed augured well for the success of the picnic, which is to be held in Markham on or about August 16.

BEARS ARE PLENTIFUL.

One Farmer in Quebec Lost a Cow and 3 Sheep Over Night.

QUEBEC, July 17. — (Canadian Press).—Bears are so plentiful in Riviere Aux Pins district that one of the farmers has reported the loss of a cow and three sheep through a night attack upon them by bruin. While the government laws prevent the shooting of bear from July the first to August 20th, the farmers in the district have taken it upon themselves to make an example of the prowling bears. Already, it is said, several have been dispose dof while crossing the fields of the farmers.

CANADIAN BOWLERS WIN.

LONDON, July 17. — (Canadian Press). — The touring Canadian bowlers yesterday beat a representative Port Rush team by 88 to 75. The Canadians also beat Cavehill on Tuesday by a score of 134 to 117.

Stoney Lake Navigation Co.

Steamer will leave Lakefield on arrival of Trains leaving Peterboro at 8.30 a.m., 12.25 noon, and 5.40 p.m.

Steamer will leave the Lake to connect with Trains arriving in Peterboro at 8.00 a.m., 11.50 a.m. and 5.15 p.m.

For further information consult
FRANK YOUNG, Manager,
Stoney Lake Navigation Co.
434 Park St. Phone 548

Made W. J. B. a Great-Grand-dad

Announcement that he was a great-grandfather came to William Jennings Bryan in the midst of convention turmoil. Here are Mr. and Mrs. W. P. Meeker, the happy parents. Mrs. Meeker is Bryan's granddaughter.

Society

Mr. Albert Thomson of Niagara Falls, N.Y., is spending his vacation with his brother, Mr. C. Thomson, 16 Benson avenue.

Mrs. Charles Raby of Toronto, is visiting her parents, Mr. and Mrs. G. S. Kingdon, at their cottage, Chemong Park.

Miss Elizabeth Champion of Paris, Ontario, is visiting, Miss Fern Stenton, 85 Sophia street, East City.

Mrs. George Forrester of Toronto, has returned home after spending a week with Mrs. B. Morrison, Sophia street, East City.

Mrs. B. D. Menzies and daughters Margaret and Ronalda are visiting their cousins, Mrs. R. Lang, John St.

Dr. Stanley Braund, of Milton, spent the week end with his parents, Mr. and Mrs. J. T. Braund at Braundport.

Mrs. Ben Bolam, 565 Gilmour street, and Mrs. William Welsh, 515 Romaine street, took part in the swimming exercises at Braundport last Saturday.

Mrs. Jos. O'Donnell and children, Stewart Street, are at present visiting her sister-in-law, Mrs. W. Hutchison, Orillia.

Mr. Herbert King and daugher, Margo King Munger, of Chicago, are visiting for some time with Mr. and Mrs. A. C. Hawley, 533 Downie Street.

Mrs. (Rev.) J. W. Gordon and children left last week for Rockwood, Ont., where they will visit her parents for three weeks.

Miss Grace Conway has begun her course as a nurse-in-training at the Sick Children's Hospital, Toronto.

Miss Sarah Flusty Sukloff has been successful in passing with honors the primary theory examinations of the Toronto Conservatory of Music.

Mrs. Frank Ford, of Toronto, and Mrs. C. Nugent, of Trenton, are guests of Mrs. W. A. Greenslade.

Rev. J. B. Collins, C.S.S.R., of Esopus, N.Y., who performed the marriage ceremony yesterday for his cousin, Mr. Leland Wade, has gone to Lindsay, accompanying his parents, Mr. and Mrs. Chas. Collins, of Lindsay, who attended the wedding.

Mr. and Mrs. George Dixon and son Bruce, of Indianapolis, are visiting their mother, Mrs. James Dixon, Kawartha Park.

Mr. Charles Hull, of New York City, formerly of Peterboro, is in the city to-day, on his way up to spend a few days at the lakes.

Mrs. Ralph McGarrell motored to Prescott to-day to visit relatives.

Mr. Orvrille P. Jinks left this morning to spend his vacation in Rochester and Syracuse.

FREE KANDY
ROYAL
Thurs., Fri., Sat., Matinee.
SEE DISPLAY ADVT.

Last Day of Closing Sale
BUSINESS CLOSING
JULY 15th
On Tuesday Morning All Remaining Hats Will Be Sold at - - - - - - - $1.00
THE VANITY
186½ CHARLOTTE ST.
'PHONE 5773

BERT C. MOORE
MONUMENTAL DEALER
161 CHARLOTTE STREET
(Near Corner George St.)
All Kinds of Cemetery Work done in a skilful manner.
'PHONE 1847F.

UNITY OF GERMANY.

This Could Be Restored if the Proposed Loan Was Under Written.

LONDON, July 17 (Canadian Press). — The French members of the committee of the Inter-Allied Conference dealing with the authority of the Reparation Commission, announced this afternoon their inmination to insist upon the taking up by bankers of the proposed loan to Germany as a condition precedent to the recognition that the experts plan is in effect.

The French members also expressed their joint conviction that the economic unity of Germany could not be restored until the proposed loan was underwritten.

BIRTH.

KERNEGHAN.—At Nicholls Hospital, July 16th, 1924, to Mr. and Mrs. S. C. Kerneghan, 9 Monaghan Road, a baby girl (Barbara Jean).

DEATH.

LANGFORD. — Louise Jane, in her 73rd year, widow of the late Major Langford, 592 Water Street, Peterborough.

Funeral, 18th July, 2 p.m., to Little Lake Cemetery.

IN MEMORIAM.

O'BRIEN.—In loving memory of Mrs. James O'Brien, who departed this life on July 15th, 1923.

In sorrow we waited day by day,
And watched her suffering there,
Slowly but surely passing away,
From the pain she scarce could bear.

And then God called from His throne above,
Her sufferings and pain are past,
We know she has gone to realms of love,
And in heaven has peace at last.

It is not the tears at the time that are shed,
That tells of the heart that is torn,
But the passionate tears, in after years,
And remembrance silently borne.

—Ever remembered by her loving Husband, James O'Brien, and Son, M. J. O'Brien.

Renew Your Subscription

OBITUARY.

MRS. L. J. LANGFORD.

The death occurred at 4 o'clock Wednesday afternoon, at the family residence, 592 Water Street, of Mrs. Louise Jane Langford, in her 73rd year.

Mrs. Langford was born in Peterboro on January 2nd, 1852, and resided in the city all her life. She was the daughter of the late Robert and Bethania Walton, and in 1872 married Major William Langford, who predeceased her six years. For many years she had been an active member of St. Andrew's Presbyterian Church.

Of the immediate family two daughters and five sons survive her: Dorothy, Roma and William, of Peterboro; Percy, Robert and Ernest, of Toronto, and Edwin, of Cleveland.

The funeral will be held on Friday afternoon, July 18th, at 2 p.m., from the family residence to Little Lake Cemetery.

O. T. A. PLEBISCITE DATE.

Premier Ferguson Says October 23rd is Purely a Guess.

TORONTO, July 17.—(Canadian Press).—"It's purely a guess. I never gave out the statement nor authorized such an announcement," said Premier Ferguson this morning when questioned as to the authenticity of the morning paper announcement that the Government has fixed October 23rd as the date for the O.T.A. plebiscite.

ALEXANDER & HALL
ELECTRICIANS
During the Summer months please leave all orders and messages at McClennan Hardware, 232 CHARLOTTE STREET, 'Phone 16.
We do all classes of Electric Wiring and Repairs. Estimates free. Prices right.
P. Alexander W. Gordon Hall

LATE WANT ADS.

FOR SALE—ROUND REED RUBBER tired child's sulky in excellent condition, also extension verandah garden gate. 12 Aberdeen avenue. 'Phone 1539W. 2d-16-4467

FOR SALE—A PAIR OF BAY HORSES, 6 years, old bay mare five. 'Phone 858. 3d-17-4468

Look To The Future

You will want good sight 20 years from now, just as much as you do today. Take care of your eyesight by having Dr. Fowler fit you with proper glasses now.

A. A. FOWLER
Phm.B., Eye Specialist.
Ground Floor. - 373 George Street.

W. LAWSON'S
Piano Show Room
New and Second-hand Instruments at Very Low Prices.
Your Inspection Invited.
144 HUNTER STREET

Dr. Goodwin
Chiropractor
PALMER GRADUATE
106-108 Barrie Building.
Lady Attendant. 'Phone 431
Hours: 10-12 a.m., 2-4 and 7-8 p.m.
Office Closed Tuesday evenings, and Thursday afternoon and evening.

DR. N. D. FOOTE
Chiropody and Orthopedics
107 BARRIE BUILDING
Hours 9-12, 2-5.36 Phone 1730w
Evenings by Appointment

Mild Cured Bacon 20c. lb.
HALF or SIDE . . . .

Sugar-cured Bacon, Sliced, per lb. 25c
Cooked Ham, H.A. Brand, 45c
Peamealed Back, lb. 35c
Lard, lb. 16c
Shortening, lb. 16c
Sugar, 10 Pounds for 85c
Shredded Wheat, 2 for 25c
Quaker Corn Flakes, 3 for 29c
Puffed Rice, 2 for 35c
Puffed Wheat, 4 for 55c
Roman Meal 32c
Post Bran, 2 for 35c
3-Minute Quaker Oats 30c
Macaroni, lb. 10c
Shirriff's Marmalade, 4lb. Tin 69c
Lombard Plums, 2 Tins 25c
Certo, Bottle 35c
Tiger Catsup, Quart 25c
Tiger Catsup, Gallon Tin, 75c
Clarke's Catsup, Bottle 25c
Toy Pail Peanut Butter 25c
H.P. Sauce 30c
Tiger Salmon, large Tin 22c
Tiger Salmon, ½, 2 for 25c
Heinz Pork and Beans, Small, 2 for 25c
Heinz Pork and Beans, Medium, 2 for 35c
Heinz Pork and Beans, Large, 2 for 55c
Clarke's Beans, Small 12c
Clarke's Beans, Medium 16c
Clarke's Beans, Large 25c
Kippered Snacks, 4 for 25c
Brunswick Sardines, 4 for 25c

Cross-Fish Sardines, Tin 19c
French Sardines, Tin, 25c & 30c
Premier Salad Dressing, per Bottle 27c and 65c
Lobster, ¼ 25c
Lobster, ½ 45c
Olives, Stuffed and Plain, in all Sizes.
Soap, 10 Bars for 69c
Potted Beef Ham, Tin 13c
Potted Beef Steak and Onions, Tin 25c
Potted Beef Ham Loaf, Large 50c
Campbell's Tomato Soup, 2 for 25c
Old Dutch, 3 Tins for 33c
Lux, 3 Packages for 33c
Tomatoes, Choice, Tin 20c
Tomatoes, Standard, Tin 18c
Honey Dew Corn, 2 Tins 35c
Compound Jam, 4lb. Tin 59c
Grimsby Sweet Relish, Bot. 25c
Sour Mixed Pickles, Quart 35c
Mustard Pickles, Quart 35c
Sweet Mixed Pickles, Pint 30c
Kraft Cheese, lb. 40c
Cream Cheese, lb. 40c
New Cheese, lb. 25c
September Cheese, lb. 30c
Silver Moon Floor, 24lb., 85c
Bread, Large Loaf 16c
Oranges, Extra Large, Doz. 25c
Black Tea, Special, lb. 59c
New Potatoes, Peck 59c

Made-in-Peterborough Ice Cream
ALL KINDS OF SOFT DRINKS.
ALLEN'S CASH & CARRY
241 and 243 George St. - - Phone 730w

"IT'S CONFIDENCE THAT DOES IT"
ST. LAWRENCE PURE CANE SUGAR 8 lbs. 75c

PRODUCE.
Gunn's Jellied Ox Tongue—very choice and tasty, lb 50c
Gunn's Virginia Baked Ham, lb 60c
Gunn's Sandwich Ham, lb. 50c
Gunn's Back Bacon, in case, lb. 55c
Perfect Bacon, lb 40c
Cheese, new, lb 25c
Cheese, June, 1923, lb. 35c
Cheese, Kraft and Cream, lb. 45c
Cream Cheese, pkg. 15c
Pimento Cheese, pkg 15c
Roquefort Cheese, lb. 75c
Meadowbrook Eggs, doz. 32c
Eggs, fresh laid, doz 28c

BISCUITS.
Christie's Choice Biscuits done up in small cartons, many styles and flavors, 15c and 20c
Cherry and Sultana Cake lb 50c or 3 lb. slab for $1.40
Society Mixed Biscuits, tin 75c
Muskoka Mixed Biscuits, pkg 45c

PICNIC SUGGESTIONS
Wax Rolls, large size, 2 for 25c
Napkins, 100 to a box 30c
Stove and tin of Sterno, ea 35c
Fish Paste, for sandwiches, bottle 30c
Sardine Paste, for sandwiches, tin 17c
Olive Butter, for sandwiches, bottle 25c and 35c
Peanut Butter, Heinz's, for sandwiches, bottle 30c and 40c
Salad Dressing, Premier 30c
Salad Dressing, Club House 40c
Olives, plain and stuffed, in different sizes, Pickles, Sweet, Sour, Chow Chow, Mustard, Relish, Catsup and Sauces.

SUNDRIES.
Matches, 3 pkgs 25c
McLaren's Jelly Powder, pkgs 25c
Mother's Jelly, 2 tumblers 25c
Mother's Jams, 4 lb tins 65c

Comfort Soap, 10 cakes 63c
Castile Soap, 7 cakes 25c
Fels Naptha Soap, 10 cakes 85c
Wonder Wash Tablets, pkg 15c
Taro Wash Tablets, pkg 5c
Black Tea, lb 55c
or 2 lbs for 99c
Japan Tea, lb 50c

CEREALS.
Shredded Wheat, 4 for 55c
Puffed Rice, pkg 20c
Kellogg's Corn Flakes, 2 for 25c
Quaker Corn Flakes, pkg. 11c
Post Toasties, 2 pkgs 25c
Post Bran, 2 pkgs 35c
Krumbled Bran, pkg 25c
Tillson's Bran, pkg 25c
Kellogg's Bran Flakes, 2 for 25c
Rolled Oats, 10 lbs 40c
Wheatlets, 4 lbs 25c
Corn Meal, 4 lbs 25c
Graham Flour, 4 lbs 25c

We Are Sole Agents For Campbell Creamery Butter

PORTER S. WHITE CO.
334 George St. - Phones 1960-1961

A GREAT MELO-DRAMA
ONLY A SHOP GIRL
with selected Cast.
CAPITOL, NOW

The Evening Examiner

PROBABILITIES
Fresh northwest winds fine and cool to-day and on Saturday.

VOL. LV., No. 15 — PETERBOROUGH, FRIDAY, JULY 18, 1924 — PRICE THREE CENTS

"July Sales" Make THE CRESSMAN STORES The Centre of Interest Saturday
Clearance of Millinery. Ready-To-Wear. Household Goods. Hosiery. Furniture. Men's Wear

HOUSE APPLAUDS LEADER'S ANGRY NOTE TO LONDON

Belcourt Now Permitted to Move His Suitcase Inside Door.

A PANEL SYSTEM.

Canada Secures Her Point at the Inter-Allied Conference.

OTTAWA, July 18.—(Canadian Press).—Canada has secured her point at inter-Allied Conference. Senator Belcourt will attend conference as member of British Empire delegation with full powers from Premier King to represent Canada and to sign on behalf of Canada. System of representation to be followed will be similar to that adopted at Paris peace conference with three delegates, one of whom will be representative of Dominions. Dominion Government has been so advised by Right Hon. J. P. Thomas, Secretary of State for Colonies, following meeting of High Commissioners in London yesterday, at which Senatory Belcourt was present. Premier King has replied accepting arrangement, and Senator Belcourt will therefore attend all meetings of British Empire delegation, and, as Canadian representative, will attend main conference from time to time according to arangements made under panel system.

One statement by Mr. King yesterday morning, delivered in angry tones, will especially arouse comment in its reference to the British Government.

"I want," he declared, as the Right Hon. Arthur Meighen, Opposition leader, read a despatch, "to draw the attention of this House and of the British Government to the fact that at this moment we are receiving information with respect to what is being done in London as to the representation of Canada at the Inter-Allied Conference from a press despatch given to the House through the lips of th eleader of the Opposition, while no communication has reached the Prime Minister."

The attitude of the Canadian Government had been that the Dominion should be represented on the same basis as at Versailles and Washington. To this attitude the British Government acquiescel, and suggested that the "panel" system should be used. Thereupon an Order-in-Council was passed appointing Senator N. A. Belcourt as the Dominion's plenipotentiary, and a cable was sent two days ago requesting that he be given full powers to act.

Since then, the Premier stated, no communication had been received of any kind, and the assumption was that the proposal met with satisfaction.

Premier Is Angry.

Right Hon. Arthur Meighen arose. "It may not be inappropriate to say," he declared, "that Canadian representation in the British delegation is essential in this case, as it was equally esential at Lausanne. I have just received a despatch which came over the Canadian Press wires this morning, and which states that nothing can be settled pending the arrival of fresh information from Canada alone. Have the other Dominions taken the same attitude as Canada?"

Premier King was manifestly angry. "May I say," he declared, "that it is an extraordinary thing that the Government has to wait for its information on matters of this kind until it is given in press despatches from the lips of the leader of the Opposition." (Loud applause.)

"The despatch was sent to me," sad Mr. Meighen.

"Why was it not sent to me?" inquired the Premier. "I would like to call the attention of this House and of the British Government to the fact that we are forced to accept information through Canadian Press, and that no communication whatsoever has been received by myself. I have left instructions that all cables be decoded immediately. But for two days past none has been received."

How Meighen Got It.

W. A. Boys, chief Conservative whip, rose to say that he had just happened to meet a member of the

(Continued on page 5.)

ROYAL TO-NIGHT AND TO-MORROW.
SEE THE OPENING CHAPTER OF THE WONDER SERIAL, "THE EAGLE'S TALONS." FEATURE PICTURE "HOOK AND LADDER" BY HOOT GIBSON. FINE COMEDY. BAG OF CANDY TO EACH BOY AND GIRL AT TO-MORROW'S MATINEE. 1d16 2836

LASHES FOR YOUTHS

Public Flogging Included in Sentence on Young Criminals.

PORTAGE LA PRAIRIE, Man., July 18.—(Canadian Press).—Three youths, Wm. Bodner, Geo. Buddick and Wm. Lechison, associates in crime of Percy Moggey, who shot and wounded two members of the Winnipeg detective force last week, were all sentenced to be flogged by Magistrate Marshall here yesterday.

Bodner, who is 18 years old, in addition to receiving eighteen lashes will serve three years in prison. Twelve lashes and one year in the provincial training school was meted out to Buddick, while Lecihson, the youngest of the trio was given suspended sentence and a public flogging to be administered by the Chief of Police.

They confessed to a series of robberies and otner criminal offences.

WILSON CARRIED MONEY IN SOCK

And Will Spend Three Years in Prison, Because Both Were Stolen.

PACKED A GUN.

James Wilson, alias Walker, born in Toronto twenty-seven years ago, was captured in the same city on Wednesday and arraigned in Lindsay police court yesterday morning on a charge of stealing an automobile from Miss MacCrea, sister of Lady Eaton. It is supposed that he is the man who burglarized Goodwood and Sunderland stations on the C N.R

When rounded up on Wednesday, Wilson had $2.35 in a silk sock and $32 in his pockets. The $2.35 was in coppers, supposed to have been taken from Goodwood station, and the silk sock, with its mate and other articles in haberdashery, were loot from a burglarized store.

Wilson, who was released from Stoney Mountain (Manitoba) penitentiary in May after serving a sentence for shop-breaking, will spend the next three years in Portsmouth penitentiary in Kingston, by order of Magistrate Jordan. He refused to admit the station burglaries, and was very reticent. A revolver and a box of cartridges, with a flash-light, were in his possession when he was arrested.

W. H. Howard, special officer of the C.N.R. in Peterborough; provincial constable Hayston Storey of Lindsay, and Chief of Police Umphrey were associated in the capture.

Hobson's Choice.

The prisoner blew into Lindsay Saturday last on a freight, having travelled the bumpers. He claims that he went out along the tracks in the afternoon and had a sleep alongside the track. It was about 12.30 o'clock Sunday night when he entered the McCrea garage, breaking open the lock and carrying it away. He claims that he was unaccompanied and when asked why he singled out probably the best car in town for the theft, he stated that he simply walked into the first garage that came handy.

Leaving Lindsay, Wilson apparently drove up towards Guelph, staying in that city five hours and then starting out for Toronto again. On the way he gave several people a lift, including one farmer who accompanied him to Toronto.

Arrested in Toronto.

It was while he was travelling down a Toronto street that he was noticed by a city constable, who trailed him in a car. Wilson's car was finally blocked by a street car and while Wilson was operating the gears, ready to move ahead again, the constable drew up alongside, opened the back door of the limousine and hopped in, placing a revolver at Wilson's head and ordering him to keep on driving till he reached the police station. Wilson had no warning whatever, which perhaps was fortunate, as three guns were found in his possession and a quantity of ammunition was found in the car. The rugs were gone and many burnt matches and stubs of cigarettes were found in both the back and front seats, indicating that he had company on his trip. Altogether, the car had travelled 500 miles since leaving Lindsay.

Magistrate Jordan gave the prisoner every chance to tell of his doing and to confess what he had done with the auto rugs. The prisoner stated that he did not know where they had disappeared to and that he had not sold them. He denied having any accomplices and said he had not disposed of the rugs to any second hand dealer in Lindsay or elsewhere. They had simply been taken from the car by other parties.

His Worship said that he always believed in giving a man a chance. He even offered to be very lenient if Wilson would divulge where the auto robes were and what other crimes he had committed during the past few months. Wilson remained adamant, whereupon the Magistrate sentenced him to three years in penitentiary.

The prisoner left the court room with Officer Umphrey with a smile on his lips, and did not appear to be the least perturbed by the sentence.

Miss McCrea's car suffered no damage, and she is naturally pleased that it has been restored to her.

BEER LICENSES VIEWED AS AID TO TEMPERANCE

Acting Premier of Saskatchewan Regrets Defeat of Clause For Beer Sales.

BOOTLEGGING A CURSE

Liquor Traffic Only Scotched By the Government Control System.

SASKATOON, Sask., July 18. — (Canadian Press).—"In the interest of true temperance, I deeply regret that Clause 'B,' providing for licensed sale of beer, was rejected at the polls on Wednesday," said Hon. A. P. McNab, Minister of Public Works, and Acting Premier of Saskatchewan, yesterday.

"A favorable vote on this question would have materially assisted the Provincial Government in putting down home brewing and bootlegging, which are to my mind the two greatest evils connected with the liquor traffic. They constitute the worst curse with which the people are faced at the present time, and I am exceedingly sorry the people did not place in the hands of the Government power to stamp out the moonshiners and illicit booze peddlers."

Not For Months.

There will be no legal purchase of intoxicating liquors for beverage purposes in this province for some months yet. Premier Dunning is in England and until his return, the date of which is uncertain, no active steps will be taken to give legislative effect to the determination expressed in the plebiscite that prohibition must go.

The legislature will not meet before October or November, but it is said to be probable that by that time the Government will have considered the situation, will have investigated the degree of success attending the operation of government controlled liquor systems in other provinces and will be prepared to make a recommendation to the legislature of a system for Saskatchewan.

Much Speculation.

There is considerable speculation over the situation as affecting the proposed sale of beer in licensed premises. There was a majority against the beer clause, in favor of absolute Government control of about 9,000, which is expected to go higher, but it is pointed out that this necessarily does not dispose of the matter for the reason that the Government is not committed to any definite course of action through the plebiscite. The Government will be able to benefit by the experience of Alberta on the west, with a system of licensed beer premises, and Manitoba on the east, without any such system, and so guide its course.

Local Option?

The suggestion is heard that the Government might consider the advisability of recommending a local option clause to dispose of the beer question, in view of the very considerable support which the proposition received, even though it was in the minority.

EMPIRE REPRESENTED

Three Persons May Be Named for Allied Conference.

LONDON, July 18.— (Canadian Press Cable).—Although the form in which the various dominions will be represented at the allied conference here has not yet been determined the probability is that if the empire is represented by three delegates one of them will attend as representing the dominions, but the same person will not necessarily represent the dominions on each occasion.

J. R. Thomas, colonial secretary, attended Wednesday's sitting of the allied conference in view of the fact that the question of direct representation by the dominions was then pending.

OPIUM SMOKING VOGUE.

SHANGHAI, July 18.—Opium traffic has taken a new hold on the orient. Wheat and bean farms are being turned into opium farms. Government authorities who once opposed opium in fiery parliamentary talks are now advocating the narcotic.

RETURN STOLEN MONEY

Robbers Add Interest to the Principal They Carried Off.

FREDERICK, Md., July 18.—The life savings of the family of George W. Main of this city, stolen on Oct. 3 from a wardrobe in the room of Thomas G. Main, an invalid, who was bound and gagged as he lay in bed, were returned yesterday.

Thomas G. Main found a package containing $325.90 lying on a bench in a shed in the rear of the Main home. The money returned was in excess of the amount stolen. The difference, members of the family believe, is the equivalent of 6 per cent. interest for ten months.

The home has been twice robbed within a year. Ont Oct. 3, 1923, $300 was taken, Thomas Main being alone in the house at the time. On June 7, $17 was taken.

POWER SCHEME FIRST REPORT

Announcement Will Be Made Soon, Hon. G. P. Graham Promises.

ENGINEERS AT WORK.

OTTAWA, July 18. — (Canadian Prerss).—The effect of power development in connection with the St. Lawrence deep waterways scheme upon the levels of the Great Lakes, and an investigation of the excess of water being taken from Lake Michigan by the Chicago drainage canal will be one of the major problems submitted by the Governrments of Canada and the United States to the Joint Engineering Board appointed by the two countries to investigate the technical problems arising out of the super-power and navigation plan.

This was announced in the House of Commons yesterday by Hon. Geo. P. Graham, Minister of Railways, and chairman of the Canadian National Advisory Committee appointed some time ago to investigate possible beenfits which Canada might expect from the development. A vote of $100,000 was passed to provide for the payment of salaries and expenses in connection with the Advisory Committee.

Mr. Graham explained that both Canada and the United States had appointed advisory boards which were acting independently of each other. Up to date these boards had not held joint conferences. In addition there was a joint engineering board composed of three engineers from each country. It was the duty of this board to investigate the technical question. In order to further facilitate the solving of technical problems an official from each country was selected from the personnel of the joint engineering board to pass upon the questions which should be submitted to that board.

Met In Montreal.

The joint engineering board held a meeting in Montreal recently and decided upon questions for settlement. These questions were passed along to the two Governments, and Mr. Graham expected to be able to make an announcement in connection with them in a few days. This announcemet was delayed because the United States Government had proposed a new question.

In order to further protect Canada's interests the Government had appointed an inter-departmental committee on which all the important departments of Government were represented under the chairmanship of Col. O. H. Diggar, chief electoral officer.

This particular body was, in reality, advisory to the National Advisory Board and had already accomplished wonderful results. At present the inter-departmental committee was studying the new proposal emanating from the United States Government.

The Canadian National Advisory Board will meet here on July 31 and subsequently the final proposition in connection with the investigation of the proposed development will be announced.

The vote carried.

NEW RAILWAY BRIDGE

Four Months' Job for Gang of 25 Men at Doube's.

EAST EMILY, July 18.—There are about twenty-five men working at the new railroad bridge at Doube's. They expect to be engaged there the next four months.

There are a great many people from the surrounding country going to view the work going on.

The egg market is a little better in this district as they are up 1 cent this week.

Mr. Richard Jame's barn raising was held last Thursday, but things didn't go jus: as fast as they expected, but, however, every thing turned out successful.

FERGUSON OUT WITH DATE OF LIQUOR BALLOT

Vote Will Be Taken on October 23rd, Premier Announces.

HAD CONFERENCE.

W. E. Raney Sees No Reason For Large Expenditure on a Vote.

TORONTO, July 18.—(Canadian Press).—According to official statement issued by Premier Ferguson last night, liquor plebiscite will be held on Thursday, October 23. Questions to be submitted to eelctors however, will not be anounced until early in September.

Statement of Premier Ferguson was issued after long conference with Attorney General Nickle. It contains outline of Government's formerly announced policy on plebiscite question, explains why October 23, was selected as date of voting, and gives assurance that "questions will be so framed that there will be no possibility of perplexity as to their meaning or uncertainty as to conclusions to be drawn from vote."

A significant statement in the announcement declares:

"It is undeniable that there is a demand from large numbers of people who hold divergent views that they be given opportunity to pronounce upon the subject."

Premier Ferguson was asked whether this conclusion was based upon tabulation of letters and resolutions received by the government on the question. He replied that he was not guided by this form of information only.

"I come constantly in contact with many persons and I have found that there is a desire for a vote among temperance supporters as well as others," he said.

Many supporters of the Ontario Temperance Act, he continued, thought that a vote would prove the only satisfactory method of settling the question, and ending the present agitation. The result of the plebiscite in Saskatchewan had not been considered by government in coming to a conclusion, Premier Ferguson stated. Before the result of that vote was known, he continued, the government had decided to submit the question in Ontario, but had delayed the announcement until definite date had been decided upon.

Raney's Views.

There is no justification for the expenditure of half a million dollars for taking of a third vote of the people within five years, except the paymet of a political debt by Premier Ferguson, said Hon. W. E. Raney, former Attorney-General, when informed last night of the government's decision to hold a plebiscite in October.

"One would have thought that Premer Ferguso would not have known definitely what the sentiment of the province was in the matter of popular vote until he knew what the questions were that he proposes to ask the electors to answer, he added.

Mr. Raney said that he would make a moe extended statement today after he had had an opportunity o reading Mr. Ferguson's statement.

Cyril D. Boyce, secretary of the Moderation League, stated that the government's decision "suits us fine." At first he feared that government's resolve to withhold until September the publication of the questions to be submitted might tend to confuse the organization for the contest, but on second thought he expressed the opinion that there would be plenty of time to get the issue clearly before the people. He predicted that Ontario would defeat prohibition by a majority of between 60,000 and 100,000. He explained that on previous occasions the forces opposed to prohibition had not organized in time.

"We will show what organization is this time," he said. "There was," he continued, "the nucleus of an anti-prohibition organization in each of 1172 towns, cities nad villges of Ontario, at the present time."

I. F. Hellmuth, president of the League, is out of the city at his summer home.

Will Enforce O.T.A.

What ever the result of the voting

(Continued on page 3.)

ARE YOU GETTING AHEAD?
Do not allow yourself to be handicapped by deficient eyesight or eyes that won't stand the strain of hard work. Allow us to look after your eyesight needs. See W. H. Lacey and see better. 410 George Street. 'Phone 1160, 1662-M.

PARLIAMENT ADMITTED CLAIM OF DEPOSITORS FOR REIMBURSEMENT

Long Heralded Debate on Home Bank Case Reduced to Less Than Two Minutes—Formal Procedure of Adopting the Banking Committee's Report Without Comment.

OTTAWA, July 18. — (Canadian Press).—The long-advertised debate upon the claim of the Home Bank depositors for reimbursement took place in the House of Commons last night and lasted less than two minutes. In fact, in the usual sense of that word, there was no debate. Nevertheless, the House of Commons committed itself to the proposition "that the depositors of the Home Bank have a moral claim in equity for compensation by the country on account of any loss they may suffer by rearson of the failure of the Home Bank."

This declaration was put on record by the adoption of the report of the Banking Committee of the House of Commons containing the finding just quoted. This report was adopted without any explanation of the Government's attitude on the matter. It is still possible for the Governrment to bring down a supplementary estimate to provide an advance for the depositors, but the attitude of the Acting Minister of Finance, Hon. J. A. Robb, has been that the Government should have fuller information as to the results of the liquidation before announcing its policy.

The subject was called up by Premier King as soon as the House resumed its evening sitting. Thomas Vien, chairman of the Banking Committee of the House of Commons, moved a compact resolution that the House concur in the report of the committee. The essence of the report of the committee was the sentence quoted above.

As soon as the Speaker had put Mr. Vien's motion to the House he followed it by saying "Carried" with the rising inflection of the interrogative.

There were answering cries from the House of "Carried" with an affirmative inflection, but no negatives made themselves heard.

Mr. Vien kept his seat. There was a pause and a hush of waiting in the Chamber.

"Isn't there to be a debate on this question?" asked W. F. MacLean (Conservative, South York).

The only answer was again the cry "Carried."

The Speaker confirmed the verdict of the House and declared the motion carried. The debate was over. There was a burst of desk-hammering and laughter from all parts of the Chamber, and with a sigh of relief the members turned to the discussion of the routine estimates of the Privy Council office.

The debate on the Home Bank was over and no statement of Government policy has been made.

CANADIAN WAGE NEARLY DOUBLE

Shoe Manufacturers Emphasize Handicap of Low British Labor Costs.

EFFECTS ARE SERIOUS.

MONTREAL, July 18.—Replying to statements in defence of the British preference made recently by Geo. R. Leighton, president of the Canadian Association of British Manufacturers, with special reference to the sole manufacturing industry in Canada and to importations of British footwear, the Shoe Manufacturers' Association of Canada, through their president, L. P. Deslongchamps, addressed a long letter to the Canadian Press yesterday, pointing out that the Canadian Shoe Manufacturing industry pays wages from 66 2-3 to 100 per cent. higher than those prevailing in Great Britain and uses higher cost materials and equipment.

Competition is Close.

Mr. Deslongchamps claims that, in consequence of those conditions the Canadian industry is to-day in a condition of acute distress and that the low rates of the British preferential schedule in the Canadian tariff make it possible for British shoe factories with their low labor costs and aided by exchange, advantageous freight rates and the dumping regulations to capture an increasing share of the Canadian trade at a time when the entire home market demand is urgently required to keep the Canadian plants at maximum efficiency and ensure that the Canadian public may get their footwear at the lowest possible cost. He adds that the intense competition amongst the Canadan factories is a guarantee to the Canadian public against any improper advantage being made of tariff protection.

Imports Increased.

Mr. Deslongchamps points out that over the fifteen-year period, 1899-1900 to 1913-1914, the value of British imports of shoes was an average of $178,114 yearly as compared with the $660,765 value of such imports for the fiscal year ended March 31, 1914.

In conclusion he declares that British competition up to the present has been principally in a few lines—particularly in heavy walking boots of fine and cheaper grades and in felt slippers—and states that in one or two of these classes the British manufacturers already have captured probably as much as one-third to one-half of the entire trade. He asserts that such competition is spreading to other lines as well.

Should Be Modified.

In the Senate yesterday Hon. Mr. Beique continuing the discussion on the British preference took exception to the statement that Sir Wilfrid Laurier had been disappointed in the influence of the preference in securing Canada preference in the British market. He said the preference had served its purpose in securing the abrogation of certain treaties in effect at the time and also encouraging British capital to invest in Canada. He was not in favor of the abolition of the preference, but thought under present conditions it might be modified.

Senator David moved the adjournment of the debate.

DADS MARKED BY FRANKS SLAYERS

Leopold and Loeb Had Discussed Killing of Their Own Fathers.

ACME OF THRILLS.

CHICAGO, July 18.—The millionaire fathers of Richard Loeb and Nathan Leopold, Jr., were discussed as victims by the two thrill-secking boys, who finally compromised on kidnaping and slaying thirteen-year-old Robert Franks.

This revelation was made by one close to the defense yesterday on the heels of the statement that Tommy Loeb, ten, brother of Richard, also was considered as a victim.

It was admitted that the two youths had considered and discussed kidnapping the father of one as an experience calculated to bring them the acme of thrills.

The boys finally decided they would have to compromsie on a victim who would bring them lesser thrills, it is reported, because of the difficulties they foresaw in kidnaping either of the fathers.

They reasoned that since Albert H. Loeb, father of Richard, was ill and confined to his home, it would be very difficult to capture him successfully and without detection.

Nathan Leopold, they decided, would be easier to make away with but because Mrs. Leopold was dead, the boys felt that it might perhaps be difficult to collect a ransom from the family— a necessary part of their thrill programme.

OMEMEE FARMER HURT

Elmer Mahood Thrown to Cement Floor With Falling Beam.

OMEMEE, July 17.—On Tuesday, while Mr. Elmer Mahood, a farmer, residing about three miles northwest of Omemee, was repairing a beam in the barn, one of the sleepers which he was standing on gave way, causing him to fall about ten feet to the cement floor. As a result his collar-bone is discolated and a two-inch gash on his head along with other bruises are marks which he will carry for some time and make it necessary for him to remain quiet until the bone knits.

THE WEATHER.

This is proving to be a remarkably cool summer. Although the season is advancing, there has as yet been no really warm weather. The thermometer has on several days reached 84 degrees, but no higher. The nights are cool, in some cases chilly. Here are figures for this period last year: July 17, 88 degrees; 18th, 86; 19th, 90; 20th, 93; 21st, 91. Quite a contrast. Rainfall on Wednesday, .25 of an inch; yesterday, .05.—W.P.

DEATH STALKED THE PLEASURES OF YOUNG FOLKS

Drownings in Three Provinces Darken Holiday Play of Youths.

MID-WEEK ACCIDENTS.

Two Brothers Killed in Auto at Railway Crossing.

SYDNEY, N.S., July 18.—(Canadian Press).—Sadie Campbell, of Glace Bay, N.S., aged 17, was drowned at Little Bras D'Or Wednesday in an attempt to rescue Mrs. W. H. Beckwith, of Glace Bay who had gotten into water beyond her depth. Mrs. Beckwith reached the beach unaided.

Miss Campbell was unable to swim

TRAIN HIT AUTOMOBILE

ALEXANDRIA, Ont., July 18.—(Canadian Press).—Alex Emburg, 11 years of age was instantly killed, his brother Martin, 14 had both legs and one arm broken and is in a critical condition while Raymond Lefebvre sustained broken ribs and internal injuries when the automobile driven by the latter was struck by the westbound Canadian Pacific train at a level crossing about three miles south of here today.

The automobile was smashed to pieces.

HIS CANOE UPSET.

QUEBEC, July 18.— (Canadian Press).—Omer Bedard, the ten-year-old son of Roside Bedard of Point Rouge, was drowned in the Jacques Cartier river Wednesday afternoon when a canoe in which he was, upset.

BOY FELL OFF SCOW

WALLACEBURG, Ont., July 18. —(Canadian Press).—Floyd Taylor, aged five, son of Mr. and Mrs. Isaac Taylor, Water Street, was drowned Thursday afternoon in Sydenham River. The little boy was playing on a scow anchored at a dock, by some means fell in the water. When the body was recovered ten minutes later the boy was dead. No inquest will be held. He is survived by his parents and a little brother and sister.

RATIFIED BY SENATE

Toronto Viaduct Scheme Passed Wihout Any Amendment.

OTTAWA, July 18.—(Canadian Press).— The Toronto Terminals Railway Company Bill which provides for the building of the Toronto Viaduct, was passed in the Senate yesterday without amendment.

When this bill was under discussion, Senator White (Inkerman) drew the attention of the Government Leader to the condition of the Canadian National terminals in Montreal.

Other bills receiving their third reading Thursday afternoon were Acts to amend the Expropriation Act respecting the revised statutes, the Winding-Up Act, the Department of Customs and Excise Act, and the Research Council Act.

Larkin Entertained Canadian Barristers

LONDON, July 18. — (Canadian Press Cable).—Visiting members of the Canadian Bar Association, also prominent English barristers and leading Canadians now in England were guests Thursday at a reception given by Mrs. P. C. Larkin, wife of the Canadian high commissioner in London. The Duke of Connaught was also present and renewed many old friendships dating from his period as Governor-General of Canada.

Bungalows are selling now,
Want ads quickly show you how.

USE A WANT AD

If inconvenient for you to call at the Examiner Office, 'phone 1600 and we will call for the advertisement and give you the cash rate, 1c per word, figure or letter first insertion, ½c. per word for subsequent insertions.
All orders in before noon to be called for will appear same day.
Classified Advertising, Cash.

YOUR CHANCE TO SAVE MONEY AT THE

MARATHON CANDIES AND ICE CREAM PARLOURS

Best Ice-cream in City—made from Rich, Pure Cream.

BRICKS of TWO-FLAVOUR ICE-CREAM, Fruit and Nuts—
All for 35c.

Largest Dishes of Ice-cream for the Smallest Money.
Coolest Store in Town. Three Electric Fans working all the time.

CUT PRICES ON CANDY

PEANUT KRISP ..... Now at 20c
ASSORTED CHOCOLATES ..... at 29c
Special for Saturday—CHOCOLATE BUDS 39c
Many Different Lines at Low Prices.

Visit This Store When You Are on George Street.

Marathon Candies & Ice Cream Parlors
—331 GEORGE STREET—

TEAMING AND CARTING

WANTED— MOTOR CARTING, ALL kinds ,long or short hauling. Beatty Bros. 'Phones 2169-991r2. 27d-1962.

MONEY TO LOAN.

We have funds to loan on Real Estate Security at the lowest rates. GORDON & O'BRIEN. Phone 219.

OSTEOPATHY.

DR. WILL A. SETTLE—Osteopathic Physician. Office in Crown Apartments, 124 Hunter street. Corner Water and Hunter streets. 'Phone 649. Office Hours, 9 to 11 a.m., 2 to 5 p.m. and 7 to 9 p.m.

INSURANCE.

FRANK A. BLACK—209 Barrie Bldg., Peterborough, Ont., representing Manufacturers' Life Insurance Co. 'Phone 808. Residence 2230.

ARCHITECTS.

W. & WALTER R. L. BLACKWELL—Architects, Office, Bank of Commerce Building, corner of Hunter and Water Streets. Telephones, Office, 1300 J; Residence 1272.

BARRISTERS AND SOLICITORS

GORDON & O'BRIEN— Barristers, Solicitors, Notaries. Money to loan on easy terms. Special attention to Patents and Trade Marks. Phone 219. G. N. Gordon, K.C., M.P., J. A. OBrien. Mr. Gordon will be in his office each Saturady, during the Session.

S. T. MEDD—Barrister, Solicitor Notary. Office over the Dominion Bank, corner of George and Simcoe streets. Telephone No. 22. Private funds to loan at current rates upon easy terms.

PECK, KERR & McELDERRY, Barristers, Solicitors and Notaries. Office, Water street, Peterboro. Money to loan at the lowest current rates of interest on easy terms of payment. E. A. Peck, F.D. Kerr, V. J. McElderry.

O'CONNELL & CORKERY—Barristers, Solicitors and Notaries. Money to loan at the lowest current rates of interest. Daniel O'Connell, John R. Corkery, Hunter street, two doors west of the Post Office.

DUMBLE & JOHNSTON—Barristers, Solicitors, etc. Office, over the Toronto Savings and Loan Company, George Street. D. W. Dumble, K.C., W. Johnson.

HALL & HALL—Barristers, Solicitors and Notaries Public, Hunter street, Peterborough next to St. John's Church. Money to loan at the lowest rates of interest. E. H. D. Hall. Basil D. Hall.

MOORE & WEARING—Barristers and Solicitors, 403 Water street, opposite the Post Office. Money to loan at the lowest current rates of interest. Jos. Wearing, M.A.

R. R. HALL—Barrister, Solicitor, etc. Peterboro, Ont. Office, corner of Hunter and Water streets, over the Canadian Bank of Commerce. Trust Funds to loan on easy terms of payment.

JAMES FORDYCE STRICKLAND—Barrister, Solicitor, Notary Public. Money to loan. 375 Water street, Peterboro. Phone 191.

WILFRID F. HUYCKE, Barrister, Solicitor, Notary Public. 395 Water street. Telephone 239.

MEDICAL.

DR. BUCHANAN, F.R.C.S. Edinburgh; M.R.C.S., Eng.; L.R.C.P., London, Eye, Ear Nose and Throat Specialist. Hours 9-11, 2-4 p.m., and 7-8 p.m 'Phone 519. Office, corner Water and Murray streets.

DR. C. C. CRAGG—Eye, Ear, Nose and Throat Specialist. Office 295 Charlotte street, formerly occupied by Dr. Neal. Hours—9-11 a.m., 2-4 p.m., 7-8.30 p.m. Telephone: House 980J. Office 2185.

DR. C. B. WAITE,
M.D., C.M.
POST GRADUATE LONDON, ENG.
300 CHARLOTTE STREET.
Special Attention Heart and Lungs
'PHONE 244

AUTOS FOR SALE

FORD TOURING CAR FOR SALE — Anyone thinking of buying a new car, would do well to see this one. Apply Peel's Garage, 225 Lake St. 3d-17-4466

FOR SALE — CHEVROLET BABY Grand touring in good condition. Apply 538 Wolfe street. 3d-18-4476

FOR SALE—NEW ESSEX COACH, never was used. Would sell at reduction. Take small car in exchange 204 Brock street. 3d-17-4457

FOR SALE — SMALL FORD TRUCK would take small motor or wheel as part payment. Apply 101 Simcoe. 3d-17-4486

BOARDERS WANTED

WANTED—ROOMERS OR BOARDers or two to room together; good home. Apply at 491 Aylmer street. 6d-18-4413

WANTED

MARRIED COUPLE WANTED, housekeeping. Apply 250 Romaine 6d-16-4366

WANTED MAN'S BICYCLE 22 INCH frame. Must be in good condition, and reasonable. Apply 296 Edinburgh. 'Phone 1275M. 3d-18-4487

WANTED — BRIGHT AIRY ROOM, central to Business section. Apply Box 4470, Examiner. 3d-18-4470

WANTED—TWO CHILDREN ABOUT 8 to 12 years old to board. Apply 485 Aylmer street. 3d-17-4465

WANTED TO RENT — EQUIPPED farm. Apply Box 4375 Examiner or 'Phone 488F. 3d-14-16-18-4375

WANTED TO BUY— SIX ROOMED house; all modern. Centrally located Apply Box 4485 Examiner. 3d-18-4485

WANTED—TO BORROW FROM TWO to three thousand dollars. Owner's home good security. Box 4461, Examiner. 3d-17-4461

WANTED—LIVE RABBITS AT ONCE 'Phone 836 between 9 and 5. 3d-16-2804

WANTED — RAGS, BONES, OLD stoves, copper, brass, zinc, rubber, auto tires, wood ashes. Will send a man and clean your cellar or ash house, free of charge. Address Stevens, 364 Mark street, or 'phone 2083. 26d 2066

HOUSES, REAL ESTATE

FOR SALE — SEVEN ROOM BRICK house. Central location. All modern conveniences. Easily heated. 554 Aylmer street, 'Phone 398J. 3d-17-4448

JUST THINK BACK TO PRE WAR price. 6-room brick with furnace and full plumbing, $3,800. Weller street. Easy terms. Apply 344 King street. 3d-18-4480

FOR SALE— NEW HOUSE, WEST end. (Corner Hunter and Walton streets). Hot water heating, hardwood floors, built-in refrigerator, and modern in every respect. Easy terms of payment. Apply 437 George street. dtf.

NOTICE

NOTICE — CHIMNEYS BUILT AND repaired. 'Phone 1851W 26d-171-3881

NOTICE — CHIMNEYS AND FURnaces cleaned, roofs repaired and painted. 'Phone 1851W, 26d-171-3882

F. BARRETT, CONTRACTOR AND builder. Alterations and repairs. Hardwood floors. 23 Benson Ave., 'Phone 593W. 26d-28-4171

NOTICE—HENRY BROS. CARPENters and builders. Estimates given on new and repair work. Hardwood flooring a specialty. 'Phones 1024 or 2009W, 148 Murray street.

TAXI
CALL 'PHONE 336 FOR SEVEN passenger Studebaker cars. Day or night service. H. Howell, 273 Simcoe street. 26-31-4263

Renew Your Subscription

HILL, WEDDELL & HILLS
General Insurance Agency
ESTABLISHED 1885
Phone 14 124 Hunter Street West

LOST

LOST — TUESDAY A. M. BETWEEN London and Charlotte on George white gold bar pin set with amethyst. Reward for return to Examiner Office. 2d-16-4452

LOST — BETWEEN BOLIVAR AND Jackson Park by way of Monaghan Road silver rim off head light. Finder please 'phone 1468W or leave at 271 St. Thomas street. 1d-16-4454

LOST — SILVER CIGARETTE CASE on exhibition grounds, initialled "W.G.M." Finder please return to Empress Hotel. 3d-18-4482

LOST—ON WEDNESDAY AFTERnoon at the corner of Charlotte and George streets, a silk tricolette handbag, with sand colored lining, containing two ten dollar bills and a receipt for ten dollars bearing the name of Mrs. D. Guest. Will finder please leave at the Examiner Office and receive reward or 'phone 2097J or 431. 2d-17-4472

AGENTS WANTED

MAKE MONEY AT HOME—$1 TO $2 an hour for your spare time writing show cards for us. No canvassing. We instruct and supply you with work. West-Angus Showcard Service 29 Colborne Building, Toronto. dtf

HOSIERY AGENTS— $60 WEEKLY selling hosiery direct in offices, factories, houses; exclusive territories. Prices cheaper than stores. Dept. 386 Triange Mills, Box 2503, Montreal.

AGENTS WANTED TO SELL NURSery stock for the "Old Reliable Helderleigh Nurseries." Free equipment and instructions, liberal terms. Commence now as territory is open and sell for Fall and next Spring deliveries. Write at once for particulars to E. D. Smith & Sons, Limited, Winona, Ont." 6d-21-2830

AGENTS WANTED TO SELL RELiable, well-known nursery stock. Territory now open, liberal terms, free outfit and instructions. Write to Cavers Bros., R.R. No. 1, Fruitland, Ont. 6d-21-2829

HELP WANTED—Male

ENERGETIC "LIVE" MAN WANTED by well known Life Insurance company. Must be good salesman and ambitious. Liberal commission. Box 4433, Examiner. 3d-16-4433

WANTED—TWO STRONG MEN WILLing to cut winter's wood on shares. With use of team. Apply 305 Park street or 'phone 789M. 1d-16-4478

WANTED AT ONCE — GOOD MAN for insurance and real estate. Apply Box 4441, Examiner. 4d 16-4442

WANTED—MEN WITH SOME EXperience for farm work. Apply David Beck, R. R. 3, Peterboro. Apply after six only. 3d-17-4459

FOR RENT

FOR RENT
MODERN HEATED APARTMENT IN Bank of Commerce Building. Immediate possession. Apply 437 George street. dtf

TO RENT—COTTAGE AT CHEMONG garage. Attractive terms for balance of season. 'Phone 246. 3d-18-4471

TO RENT — 1 OR 2 ROOMS, GOOD locality. All conveniences. Use of 'Phone. Apply 379 Park street. 3d-18-4479

TO LET—756 GEORGE STREET. Apply to A. Stevenson, 193 Aylmer street. 6d-16-4317

FOR RENT—3 CENTRAL MODERN houses. Immediate possession. Apply 344 King street. 14-16-18-4404

TO RENT — COMFORTABLE 5-roomed brick house. Centrally located modern. Rent $18. Apply 585 George. 3d-16-2817

TO RENT—SHOP WITH DWELLING on George street. Apply 95 Hunter street west. 6d-17-2793

TO RENT—FLAT 5 ROOMS. GOOD cellar. Side verandah; clean. 204 Brock stredt. 3d 17 4456

TO RENT—7 ROOMED RED BRICK house. All modern new furnace immediate possession. Apply 168 Stewart. 3d-16-4436

TO RENT— COTTAGE AT CHEMONG Park for month of August. All furnished, garage, ice, skiff. Apply W. J. Hancock. 5d 19-4453

TO RENT— 2 FURNISHED BEDrooms, suitable for 4 adults. Use of kitchen for cooking and eating. House all modern. Apply 168 Stewart street. 3d-16-4437

TO RENT—APARTMENT. APPLY N. Routley, corner Park and Brock. 12d-24-4408

$21 PER MONTH NICE BRIGHT 5-roomed Brick cottage. Very central. $20 per month 6 roomed house, one block from C.G.E. 'Phone 273J. 5d-17-4417

TO RENT — HOUSE 530 ROGER ST., 97 Hunter, 4 roomed apartment Goselin, 45 Crescent street. 6d-17-4399

TO RENT— STORE, LATELY USED for confectionery, with bake oven and dwelling; also apartment, heated. Newly decorated. 'Phone 1232J. 6d-17-4395

FOR RENT—HEATED OFFICE ON George street. Apply 437 George street. dtf.

TO RENT— NO. 173½ SIMCOE ST. Suitable for store or office. Immediate possession. Apply 437 George street. dtf.

FOR RENT—HEATED APARTMENT. Grand Central Building. Immediate possession. Apply 437 George street. dtf.

JOPLING'S NORTH STORE

Quality High - MEATS - Prices Low

WEEK-END SPECIALS

ROUND STEAK, - - - - lb. 20c.
CORNED BEEF, SUGAR CURED lb. - - 12½c
MEATY BEEF POT ROAST, lb., 12½c
PLATE RIBBED ROLLED ROAST, 14c
PICKLED PORK, CHOICE, lb. . . 15c
PICKLED BACK, BONELESS, PEAMEAL (BY THE PIECE) lb. 30c

SAVOURY BEEF		TASTY PORK	
Meaty Oven Roast	15c	Young Shoulder Roasts,	15c
Boneless Rump Roast, any size	20c	Top Shoulders	18c
Choice Sirloin Roast	25c	Streaky Pork, Sliced or Whole	20c
Plate Ribbed Rolled Roast	14c	Trimmed Loin Chops	25c
Meaty Stewing Beef	10c	Bacon, Half or Whole	28c
Thick Rib Boiling Beef	12c	Sausage, 2 Lbs.	35c
Hamburg Steak, 2 Lb.	25c	CHOICE VEAL	
Brisket Point	8c	Rump Roast	20c
Boneless Stewing Beef	12½c	Stewing	10c
		Loin	25c
		Fillet off Leg	28c

CASH AND DELIVERY.
461 GEORGE - PHONE 275

FOR SALE

DETROIT VAPOR STOVE, 1-2 PRICE. 3 Burner and attached oven in perfect order. See this. 'Phone 1349W 3d-17-4447

FOR SALE— A PUNT. APPLY AT 77 1-2 Smith street. 3d-17-4446

FOR SALE—A PAIR OF BAY HORSes, 6 years, old bay mare five. 'Phone 858. 3d-17-4468

ANGLE WORMS 85c PER 100. 881 Water street. 'Phone 1553J. 12d-27-4481

FOR SALE—GENT'S WHEEL, RADIO set, Encyclopaedia, Britiannica, I.C.S., Machinist and toolmaking. Library, Sectional Book case. Apply 540 Downie street. 3d-18-4475

FOR SALE — OUT BOARD MOTOR Boat complete, with motor cars, etc. Apply 3 Fradette Ave. Claraday P.O. 3d-18-4488

FOR SALE—ADAM HALL "TROPIC" stove, wood and coal, waterfront. Apply 395 Walton after 6. 6d-14-16-18-20-22-24-4378

FOR SALE—1 SODA FOUNTAIN, 14 feet long, marble top, silver work board, 7 Syrup bottles, freezer, and tank. Complete for $125.00. Apply to Reg. Brennam, Royal Cafe, Havelock. 3d-18-2835

FOR SALE—A GOOD CANOE. APPLY 217 Prince street. 'Phone 1685F. 16-18-19-4440

FOR SALE— GENT'S BICYCLE. APply 190 Hunter, between 6 and 7 p.m. 3d-17-4460

FOR SALE—ROUND REED RUBBER tired child's sulky in excellent condition, also extension verandah garden gate. 12 Aberdeen avenue. 'Phone 1539W. 2d-16-4467

FOR SALE—ONE 16 FT VARNISHED copper fastened, basswood canoe, brand new $45.00. J. J. Turner & Sons, Limited. 3d-17-4449

FOR SALE —CREAM SPLIT REED baby carriage in first class condition No. 7 Grand Central Apts. 3d-16-4434

FOR SALE—ICE CREAM BOOTH AT Lake Street Bathing Beach. Apply 137 Lake street. 3d 17-4454

FOR SALE—LADIES' WHEEL, GOOD condition. Apply 516 Water street. 3d-16-4439

FOR SALE—J. I. CASE THRESHING outfit, complete 15 h.p. steam traction, 28 x 50. Steel separator. Apply J. Payne, Warsaw. 6d-18-4443

FOR SALE—MOTOR LAUNCH, 35 FT. long, finished off in cherry and brassed trimmed and of cruiser type 45 h.p. engine and in good running shape. Apply to Thos. Wallace, Gore's Landing, Ont. 26d 37-4381

GENT'S BICYCLE FOR SALE IN excellent condition. 180 Brock street 'Phone 1374J. 3d-17-2822

PRIVATE SALE OF HOUSEHOLD furniture. Apply Apt. E, Charlabond 3d-16-4444

TWO WHEELS FOR SALE, CHEAP. 490 Cambridge street. 3d-17-4458

WOOD FOR SALE
CUT DRY MIXED SLABS, $4.50 PER load; cut dry mixed body wood, $4.75 per load. We also have good hardwood on hand. 'Phone 1937.—W. J. Fitzgerald Park and Romaine streets. 26d 175-2536

NIGHTS ARE COLD IN OPEN.

To avoid a restless night, be sure of a well-prepared bed, for the nights are cold in the open air.

Those who have "soldiered" know how to prepare a cot for a good sleep. Put a layer of oilcloth over the canvas cot, to keep out the cold moisture, and a layer of blanket on that.

Then make a veritable bag of two layers of blanket for covering and roll into this.

If your feet are warm, the rest of your body will be warm.

SUMMER RESORTS.

THE ARLINGTON — SUMMER HOtel—Cobourg, Ont.—Now open for automobile and week-end parties. Opens for Season Guests on June 28th., 1924. Write for reservations—new proprietorship; new management. Solid brick building; practically fireproof. 199-24-4225

POULTRY AND EGGS

FOR SALE—1 HEN AND 14 CHICKS Price $3.00. Apply 5 McGill street. 1d-16-2834

TEACHERS WANTED

WANTED —CERTIFICATED TEACHer for Apsley S. S. No. 1 Anstruther Normal trained preferred. Salary $900.00. Apply A. M. Windsor, Sec.-Treas. Apsley, Ont. 3d-18-2833

WORK WANTED

PAINTING AND PAPERING REDUCed prices for summer months. Country work solicited. W. Sindon, 418 Water street. 'Phone 459J. 6d-19-4445

TEACHERS WANTED

WANTED -- A SCHOOL TEACHER, with second class certificate and experienced, for school section 9, Cavan, near Fraserville. Apply W. L. Mencrief, R.R. 6, Peterboro. 12d-17-2707

BABY CARRIAGES, ETC.

FOR SALE—CREAM WICKER BABY carriage, ladies' suit, size 36; 1 spring coat, size 36. All as good as new. Cheap. 'Phone 2009W. 1d-18-4433

CHINA PAINTING
Mrs. Langley McCarthy Teaches Biscoffs' New and Beautiful Work in CHINA PAINTING

SLABWOOD
Good Dry Slabs, cut short, $4.75 Load.
W. W. DINSDALE PHONE 18

NEW REXALL STORE OPEN FOR BUSINESS

McDermid Drug Co., Limited, Invites Public Inspection—Last Word in Modernity.

The premises on the west side of George street, just below Hunter, known for years as Cressman's Redfern store, for ladies' ready-to-wear have been leased by McDermid Drug Company Limited, and converted into another Rexall Drug Store. The doors of this new home for the far-famed Rexall drug products and toilet accessories are now open to take care of business, pending a fortake care of business, peding a formal opening, the date of which will be announced later.

At considerable expense these premises have been renovated, altered and fitted up until to-day they appeal to one as a Rexall store, complete in every detail, a credit to the city, and in the excelling class. Spacious show windows, displaying with exquisite skill, Kodaks, photographic supplies, and a really tempting variety of modern toilet needs, irresistibly arrest the passer-by, and invite inspection. Then the imposing, lofty, receding entrance reveals a commodious interior teeming with every requisite for milady's dressing table, and all the multitudinous medicinal commodities and by-products carried by an up-to-the-minute Rexall house. With stately walnut finished oblique front fixtures, attractive silent salesmen show cases, artistically arraged, and the lighter tints of wall and ceiling coloring, the decorative scheme of this store presents a scene of Elysium charm, restful to the eye, and quite unobtrusive.

As to expeditious service, and practical business conduction nothing will be found lacking. Flanking a broad stairway leading up to admirably furnished offices at the rear is, on the left a convenient dispensing room, backed by a modernly-equipped truss-fitting department, while on the right is provided every facility for manufacturing drug preparations of all kinds. A second stairway leads up to a large stock room filled to overfowing with Rexall and other drug store goods always in demand.

And so, all who have a penchant for Rexall drugs and accessories will find in these new quarters the last word in quick service, Rexall quality and prices, and at all times efficient catering to the most discriminating demands.

Watch for announcement of formal opening.

CHANGING THE SUBJECT.

FIRST HUSBAND—Are you and your wife happy?

SECOND DITTO—Oh, very happy! But let's talk about something cheerful!—Answers (London).

NOTICE TO CREDITORS

IN THE MATTER OF Elizabeth Rutherford, formerly of the City of Peterborough, in the Province of Ontario, Canada and late of the City of Cedarburg in the County of Ozaukee Wisconsin, widow, deceased.

NOTICE IS HEREBY GIVEN pursuant to Section 56 of the Trustee Act R. S. Ontario 1914 Chap. 121 that all Creditors and others having claims or demands against the estate of the said Elizabeth Rutherford who died on or about the 5th day of March 1924 at Cedarburg, Wisconsin, U.S.A., are required on or before the 4th day of August A.D. 1924 to send by post prepaid or delivered to R. R. Hall, K.C. Bank of Commerce Building, Peterborough, Ontario, Solicitor for the Administrator of the estate of the said deceased their Christian and surnames, address and description, full particulars of their claims, statement of their accounts and the nature of the securities if any held by them.

AND FURTHER TAKE NOTICE that after the 4th day of August A.D. 1924 the administrator of the estate of the said Elizabeth Rutherford deceased will proceed to distribute the assets of the said deceased amongst the persons entitled thereto having regard to the claims of which he shall then have notice and shall not be liable for the proceeds of said estate or any part thereof so distributed to any person of whose claim notice shall not have been received by him at the time of such distribution.

R. M. GLOVER,
Daily Examiner, Peterborough Ont.,
Administrator of the estate of Elizabeth Rutherford, deceased.
By his solicitor, R. R. Hall, Peterborough, Ont.
Dated at Peterborough this 23rd day of June A. D. 1924.
4d 25 2 9 16 2510

USED CARS

Russell Touring	$100.00
Grey Dort Touring	175.00
Hudson Touring	200.00
Overland Touring	275.00
1 Chevrolet, Touring	325.00
1 Chevrolet, Touring	500.00
Overland Touring	375.00
Russell Roadster	425.00
McLaughlin Touring, 7 pass.	475.00
Dodge Touring	725.00
Willys Overland Touring—7-passenger	750.00
Willys 6 Overland Touring—7-passenger	775.00
Studebaker Touring	950.00
TRUCKS.	
Ford ¾ ton truck	250.00
McLaughlin 1¼ ton truck	380.00
Fulton 2 ton truck	550.00
Reo Speedwagon, 1½ ton truck	1150.00

Brewer Motor Sales
OPPOSITE ST. . S CHURCH

WHITE ROSE GASOLINE

Station. Best Gas and Oil. Free Air. Water.

Hours: 6 a.m. to 11 p.m.

Robert Hicks & Co. Limited
266 CHARLOTTE ST.
'Phones 47 and 48

RAILWAY TIME TABLES

CANADIAN NATIONAL RAILWAY
All Trains Daily Except Sunday.
(Corrected to date).

No. 369—Leave 7.03 a.m. for Lakefield
No. 91—7.10 a.m., for Lindsay and Toronto.
No. 96—8.10 a.m., for Port Hope and Toronto.
No. 93—8.20 a.m., for Lindsay, Black water Junction, Orillia, Midland, North Bay and Toronto.
No. 98—8.25 a.m., for Hastings, Campbellford, Belleville and points on the main line east.
No. 371—8.30 a.m for Lakefield.
No. 92—12.02 p.m., for Lindsay, Port Hope, Toronto, Buffalo, making connections with the International Limited for London, Detroit, Chicago and Ottawa.
No. 100—12.15 p.m., for Hastings, Campbellford, Belleville and Ottawa.
No. 373—12.25 p.m. for Lakefield.
No. 95—5.34 p.m., for Lindsay, Orillia, Midland, North Bay and Toronto.
No. 375—Leave 5.40 p.m. for Lakefield
No. 99—8.19 p.m., for Lindsay.
No. 94—9.10 p.m., for Port Hope Montreal and Boston. Carries sleeper for Montreal.

CANADIAN PACIFIC RAILWAY
(Corrected to date),

GOING EAST—
11.59 a.m.—Norwood, Havelock, Bonarlaw, Tweed, Perth, Smith's Falls, Kingston, Ottawa, Montreal and intermediate points daily. On Sunday this train proceeds east only as far as Havelock.
8.20 p.m.—Indian River, Norwood, Havelock, Tweed. Daily except Sunday.
12.03 a.m.—Havelock, Tweed, Kingston, Perth, Smiths' Falls, Montreal, St. John, Boston and New York. Daily except Saturday.
1.00 a.m.—Havelock, Tweed, Kingston, Perth, Smith's Falls, Ottawa.

GOING WEST—
4.25 a.m.—Myrtle, Toronto, Guelph, Goderich, Hamilton, Galt, Woodstock, St Thomas, London, Chatham, Detroit, Chicago and New York. Daily.
4.58 a.m.—Toronto (Yonge Street), Hamilton, Owen Sound, Teeswater and intermediate points. Daily except Sunday.
7.35 a.m.—Toronto, Hamilton, Brantford, Buffalo, Rochester, Boston, New York, Galt, Woodstock, London, Chatham, Detroit and intermediate points between Peterboro and Toronto. Daily except Sunday.
10.05 a.m.—Bethany, Lindsay, Orillia, Port McNichol and intermediate points. Daily except Sunday.
3.50 p.m.—Toronto, Hamilton, Brantford, Buffalo, New York, Galt, Woodstock, London, Windsor, Detroit, Chicago and intermediate points between Peterboro and Toronto. Daily.
6.50 p.m.—Lindsay, Toronto and intermediate points. Daily except Sunday.

BELTING!
All sizes New and Second Hand Rubber Belting in Stock. Also Leather Belting and Leather Lacings for sale. Best grade Anthracite, Nut Coal in stock. Order now.
A. LOW & CO.
264 Simcoe street,
'Phone 607 N. & Hol. 1027

FOR RENT
New General Store, with five roomed dwelling, all modern, immediate possession, situated in a very good district, rent reasonable or would sell on good terms.
Barber Shop or Butcher Shop, new building, with dwelling, modern, good location, immediate possession, rent reasonable or would sell on terms to suit purchaser.
House containing 7 rooms, modern except furnace, immediate possession rent $20.00 per month.

FOR SALE
House, containing 7 rooms, partly modern, large lot with stable, situated in the south end, good terms, price $2,800.00
House, 6 rooms, modern, large lot, situated in the west end, immediate possession, terms. Price.... $4,000.00

J. T. O'CONNELL & CO.
136 Hunter Street
'Phones: Office 376: Residence 1358

7-roomed Brick, all modern; near Normal School; nice house $5900
6-roomed Brick Bungalow, new; all modern; oak floors; north $4800
7-roomed Brick, all modern; garage; good lot; west side $4000
6-roomed Brick, all modern, large lot; central, good buy $3400
6-roomed Frame, water, light, all in good condition; south $2400
6-roomed Frame, water, light, lot; East City $1500
Some Good Houses to Rent.

P. E. RUTHERFORD AGENCY
282 George Street — 'Phone 142J

FOR SALE

Brick 7 Rooms, all modern, hardwood floors up and down, fireplace, laundry tubs, garage, West side $5,200

Brick Terrace, 3 Houses, 6 Roome each, lights and water, large lots, a bargain.... $3,600

Brick Bungalow, 6 Rooms, stable and garage, 2 Acres set out in small fruit, close to City, country taxes $5,300

Brick 7 Rooms, all modern, hot water heating ,fireplace and mantel, garage. Would take Smaller House on this, $6,500

M. STOREY 130 Charlotte S 'Phone 1623J
Lorne Webster, Agent, Phone 1415j

Telephone 790 When You Want Your
PIANO OR ORGAN TUNED
Player Pianos A Specialty.
All Work Guaranteed.
W. H. CUNNINGHAM,
560 Weller Street

You'll Be Heard In the Want Ads

YOUR wares, your wants, your services, your hire —The want Ad column is your friend. Examiner Want Ad Page is read by thousands who constitute a fruitful field for you. May we receive your ad ?

Telephone 1600
EXAMINER

IT PAYS TO ADVERTISE

DAVIS-THOMPSON COMPANY, LTD.
Insurance and General Agency
433 GEORGE ST. PHONE 40

FOR RENT

Small Store on George St. Centrally Located. Immediate Possession can be Arranged. Apply

No. 437 George Street

THE GUMPS—A BUTTERFLY OF FASHION

CHANGING THE HIGHWAY PLAN OF THE PROVINCE

Advisory Committee of Legislature Met in Conference With Councillors.

SESSION AT COBOURG.

Municipality Will Be Given Discretionary Powers—To Help Sidelines.

(By a Staff Reporter.)

COBOURG, July 18. — There are to be important changes made in the Highway Act at the next session of the Legislature as outlined by Deputy Minister of Highways F. L. Squire at the meeting of the County Councillors and other public officials held here on Thursday to discuss the Good Roads situation. These changes will include suggestions made by Warden W. M. Fowlds of Northumberland and Durham, one of them being that more power be given to the various communities in deciding the width of roadway to be constructed on the portion of a county provincial highway under their jurisdiction.

At the meeting yesterday there were representatives from Peterborough, county and city, Northumberland and Durham, Victoria and Haliburton. The members of the Advisory Committee of the Legislature appointed to consult with the county councillors on the problem of road building who were in attendance were Hon. F. G. Macdiarmid, M.L.A., of Elgin, A. M. Rankin, M. L.A., of Frontenac, Hon. F. L. Squires, the Deputy Minister, and Engineer R. C. Muir of the Department of Highways.

On the platform with the provincial officials were Major Bedford, M.L.A., of Northumberland, W. H. Bradburn, M.L.A., of West Peterborough, Major Johnston, M.L.A., of East Peterborough, R. J. Patterson, M.L.A., of Victoria South, and A. J. Fallis, M.L.A., of East Durham.

Peterborough city was represented by City Clerk Armstrong, Aldermen Morrsion, Stocker and Phelan, and ex-Mayor J. J. Duffus, the latter representing the Ontario Motor League. Members of the County Co[illegible] of Peterborough, Northum[illegible] and Durham filled the cou[illegible] in which the gathering was held.

Some Plain Speech.

Mr. Macdiarmid occupied the chair but the greater part of the talking on behalf of the committee was done by Deputy Minister Squires, who seemed intent on getting everything in the shape of an idea from the members of the audience, and who never minced his words when he came to discussing these.

For example, Mr. Squires told the representatives of Peterborough County that they were, by their methods of road building, really getting money from the Government under County Superintendent MacFarland false pretences, a remark which vigorously resented.

When Ald. Phelan, on behalf of Peterborough city, asked for a special grant for road building claiming that the city was as much entitled to such aid as the rural municipalities, Mr. Squires at first was under the impression that the alderman was joking. When satisfied that the request was made in good faith he declared that no such proposition could be entertained.

Getting Down to Business.

After calling the gathering to order shortly after ten o'clock, Chairman Macdiarmid outlined the object of the meeting. The Advisory Committee had been appointed by the Legislature to gather information on the question of road building. The committee had no executive power, but were expected to make a survey of the province and to find out how the highway policy of the present Government was filling the bill.

The province has been divided into groups of counties and in each of these a meeting would be held. So far the meetings had been well attended by those interested.

The chairman did not wish to convey the impression that the present system had been a failure. Highway legislation in the past had been fairly successful, but conditions are constantly changing and amendments are required from time to time. Trucks ad motor busses on the improved highways, for example, had created new problems.

The great problem to be faced is how to bear the financial burden of road making. Are the provincial grants too small? Are the county roads up to standard or should they revert to township roads, of the cost of which the government would pay 30 per cent?

Nothing should be kept back from the committee as the question must be solved. Shall the proposed changes be settled by legislation instead of being left to the county councils?

United Counties Heard.

The reeves of the various county councils represented were then called on for expressions of opinions, Warden Fowlds of Hastings, being the first speaker. Mr. Fowlds came well prepared as the road commission, consisting of himself, Reeve Hartt of Murray and Reeve Elliott of Bowmanville, had been in conference the day before. The commission had called to their conference, besides County Superintendent Greer, Reeves Van Volkenburg of Seymour, Wood of Millbrook and Courtice of Darling. The Warden, in his address, suggested important changes and in the main these appeared to meet with the approval of the Deputy Ministre.

Warden Fowlds recommended that county roads be done away with and included in the county provincial class, the Government grant, instead of 40 and 60, to be 50 per cent. of the cost.

The county superintendent should be allowed more discretion in deciding the width of the roads built under his supervision.

"I can promise you," said the Deputy Minister later, when dealing with this point, "that there will be changes, discretionary powers will be allowed.

The type of county provincial roads to be built should depend upon the amount of traffic and this suggestion, too, appeared to meet with official approval.

The counties of Northumberland and Durham at present have 386 miles of County Provincial and County roads and 85 miles of provincial highway. The mileage is too large to be properly cared for. Some of the county roads should revert to the townships. There would then be less mileage and this could be better cared for.

The government should deal more liberally with counties where road construction was more difficult.

Towns and Villages.

Warden Fowld's most drastic suggested change was that in towns and villages the construction of the connecting links between county provincial roads be under the jurisdiction of the county superintnedent and that the urban municipalities be given grants for the maintenance as well as the construction of these links as well as for the bridges on the county roads within their boundaries.

The Deputy Minister did not seem disposed to endorse this idea as it would be giving the superintendent the management of the streets in towns and villages.

"Would the towns and villages be willing to have this change made?" he asked.

Warden Fowlds said that he believed the matter could be arranged. The plan has been tried out in Millbrook, and works well. Towns and villages help pay the salary of the county superintendent, and at present have not the benefit of his expert services.

Victoria County's Warden.

W. C. Moore, of Bobcaygeon, Warden of Victoria County, said the type of road should depend upon the traffic that it would be called upon to carry. Traffic regulations, he thought, should be enforced by Provincial officers instead of local constables, who knew all those who travelled over the country roads. To raise additional revenue there should be a tax on gasoline and a heavfer license fee for trucks.

In the town of Lindsay the county pays for 20 feet of the connecting links, short term debentures are issued for these, and the system works out without friction. The county system, Warden Moore said, is not perfect. The reeves of the different townships designate their worst roads and fasten these upon the county.

The work of the county road commissioners should be supervised by some independent outside authority such as the advisory committee. The cities and separated towns, Warden Moore added, are not paying their fair share of road tax. The town of Lindsay, he asserted, is paying more than the city of Peterboro.

Peterboro's Warden.

Warden Martin Coughlin of Peterboro County said that while motoring on the Provincial highway to the meeting, he and the men with him had been struck with what they regarded as wastage on its construction. There was a strip six feet wide on either side of the roadway which would never be used, and which at present is a nursery for all kinds of weeds.

Peterboro was the last county to go into the highway system. It is impossible to tell yet how the new plan will work out, but so far it has been fairly satisfactory.

Some of the towns and villages are not in the county roads system, and the county has to build their bridges. The bridge at Lakefield will cost $25,000, and must be borne by the county without any help from the province.

Warden Coughlin cannot see how the road mileage can be reduced by turnig over more roads to the townships, unless the Provincial grants are increased, as these are greater for the county than for the township highways.

Deputy Minister Squires — "Do you consider 86 feet too wide for a Provincial road?"

Warden Coughlin—"I do."

Deputy Minister Squires—"Peterboro County is one of the finest in the province. The trouble is that too many people are suspicious of the other fellow."

Tourist Traffic.

Warden Coughlin is opposed to the abolition of statute labor. Many of the villages in the county are supported by summer tourists, and everyone knows in what condition these visitors leave the roads. Under statute labor a tax of $3 was collected from the tourists, but when this system is abolished they will pay only about 50 cents a year.

Deputy Minister Squires — "The tourists are not paying too much for the use of the roads, but they use them two months while the residents are on them 12 months in the year."

County Superintendent Greer.

County Superintendent Greer of Northumberland and Durham, produced figures to show that the counties would turn over 39¾ miles of county roads to the townships and take over 5½ miles. He believed that the municipalities should be allowed some say as to the width of their roads.

Deputy Minister Squires—"I promise you that there will be changes in the Act. Discretionary powers will be given and the type of road

(Continued on page 10)

"FEEL IT HEAL"
Mentholatum
TIRED FEET SKIN-IRRITATION, BRUISES
JARS 30c. & 60c.—TUBES 50c.—At all Drug Stores

Motorist Committed On Charge Of Manslaughter

QUEBEC, Que., July 17.—Walter Healy was committed to stand trial at the next term of the Criminal Assizes this morning by Judge Choquette on a charge of manslaughter preferred against him following an automobile accident a fortnight ago in the course of which Eldred Webb lost his life. Bail was set at $4,000.

FIRST BEER BOTTLER.

LONDON, July 18.—A toast to the memory of Benjamin Kenton, the first beer bottler of all time, was drunk with fervor and enthusiasm at a dinner of the ancient Vintners' Company here recently. It was Kenton who discovered the secret of bottling ale so it could pass through changes of slimate without popping its cork.

JUDGMENT RESERVED

By Privy Council in Manitoba Sunday Excursions Case.

LONDON, July 18. — Judgment by the judicial committee of the privy council was Thursday reserved on the case of the Lord's Day Alliance of Canada against the attorney-general of Manitoba, in connection with the running of Sunday excursions.

In the argument on behalf of Manitoba it was maintained that the Dominion Parliament had expressly excepted, the provisions of the Domigion Lord's Day Act, any province in which the existing law or future legislation permits Sunday excursions. Such excursions, it was held, were lawful under the common law. The provincial legislation in question contained nothing prohibitive and therefore there was no attempt to invade the exclusive jurisdiction of the Federal parliament over criminal matters.

HOUSE APPLAUDS

(Continued from Page One.)

press gallery in the corridors, who had given him a copy of the despatch, which he had handed to his chief.

"That doesn't improve matters," said the Premier. "It is a strange thing that information of this kind should come through the press and the Prime Minister cannot get it. I repeat what I have said. From the beginning of the negotiations up to the present moment the press appears to have got all the information, much of which has not come to the Government at all. I regard that as an extraordinary state of affairs." (Loud applause.)

"Blame the press and not the leader of the Opposition," said Mr. Boys.

"What I say is that this communication should have been in my hands," persisted Mr. King. "I had thought that my right honourable friend would have risen above politics in this matter. But he has insinuated that Canada is holding this matter up. I told him and the House that the despatch sent made it plain that we were prepared to take the course suggested, and that the British Government acquiesced. No communication has been received since then. I have received no answer whatever."

FERGUSON OUT

(Continued from page 1.)

on October 23rd respecting the Ontario Temperance Act, there is to be a more rigid enforcement of the Act between now and the plebiscite day. Hon. W. F. Nickle, Attorney-General, is convinced that all the stories about the easy movement of real beer in the city of Toronto are not altogether without foundation, and is acting accordingly.

This week there was a conference in Mr. Nickle's office at which some new plans for the enforcing of the O.T.A. were decided upon. As a result of the conference, Frank E. Elliott, chief enforcement officer of the Provincial police, had a long interview with Staff Inspector McKinley of the Moralty Department, Toronto police force, regarding a new campaign. No information has been given out regarding the plans but it is understood Staff Inspector McKinley was informed that the Ontario Police will be strengthened by the addition of several new men, who will be charged with the enforcement of the O.T.A. in the city.

BAKE YOUR OWN BREAD
ROYAL YEAST CAKES
STANDARD OF QUALITY FOR OVER 50 YEARS.
HOME-BAKED BREAD IS BEST OF ALL

SUGAR DROPS 15c

MONTREAL, July 17.—Local sugar refineries anounced a further declise of 15 cents per 100 lbs. in the prices of all grades here to-day which makes up a net reduction of thirty cents in the past ten days. Sales of granulated sugar are now being made at $8.10 per 100 lbs in bags, and number 1 yellow at $7.70.

July Clearance

TWO HUNDRED
SUMMER DRESSES
TO BE CLEARED AT A BIG SACRIFICE.

This is to be a memorable July Month-End Sale of Dresses to the ladies of Peterborough. Every one of these beautiful garments, the very mirror of 1924 styles, must be cleared at whatever we can get, to make room for coming fall attire. All have been thrown into three groups that are priced ridiculously low, but that's your big opportunity.

GROUP ONE $5.95

Take 2 or 3 at this price. They are a most useful lot and worth nearly double the price.

Models in midsummer Frocks delightfully fashioned of sheer voiles, airy linens and lightsome cotton crepes. Special at..... $5.95

GROUP TWO $7.95

These will surprise you. They'll be snapped up quick.

Frocks for every summer occasion at prices that are obviously low. A special selection of styles from a big variety of summer modes. Each one is exceptional for the price and outstanding as to style and quality. The collection comprises Normandy, embroidered and Persian printed voiles in light and dark colors. A decidedly interesting showing. Now.... $7.95

GROUP THREE $9.95

AN ASSEMBLY OF WONDERFUL VALUES AND LOVELY STYLES AND THE SELECTION IS LARGE

Summer Dresses of unusual charm are revealed in the interesting assortment of colors and fabrics—dotted Swiss, Normandy voiles, French ratine and linen. A wide selection of models to choose from. Specially priced $9.95

The J. A. McNABB Co., LTD.

PHONE 395

Eastern Ontario Chain of Ladies' and Misses' Ready-To-Wear Stores

PETERBORO — BELLEVILLE — KINGSTON — BROCKVILLE

The Evening Examiner

PHONES—Editorial 1601. Business Office, 1600. Private Branch Exchange to all Departments.

The Examiner is a member of the Audit Bureau of Circulation.

The Daily Examiner, published every lawful evening, by The Peterborough Examiner, Limited. Office, 419 George street. $6.00 per year, delivered in city; out-of-town subscribers, by mail, $4.50 a year.

The Weekly Examiner, published every Thursday. Subscription price $1.50 a year.

U. S. REPRESENTATIVES.

Special U. S. Representatives—W. H. Stockwell, 629 People's Gas Building, Chicago, Ill.

New York—Chas. F. Miller, 225 Fifth Avenue.

Advertising Rates on application.

R. M. GLOVER, Managing Director.

FRIDAY, JULY 18, 1924.

MORE PAVING.

The city fathers have embarked on a more ambitious programme of street paving than was anticipated this year, but citizens who realize how far Peterborough had fallen behind in this matter of permanent roadway are not likely to grumble very much at the additions made to the list.

We are just beginning to catch up to other centres in this department of municipal activity, and the pavements that are being laid should justify their construction in the money they will save in maintenance expenses.

Many of the city's streets are in bad shape, and to go on year after year spending large sums in temporary repairs, only to have them torn to pieces by the heavy traffic, was a policy that on close analysis was far from economical.

The new paving authorized will increase the city's stretch of permanent roadways to a considerable extent.

The re-surfacing of George street has also been authorized.

This work was very necessary—in fact, several more blocks might well have been included in the programme.

There are portions of this street in very bad condition, and the new surface will be very welcome to those who have occasion to do much driving on the city's main thoroughfare, in addition to making a much more favourable impression upon visitors than the present pavement does.

THE PENSION COMMISSIONERS.

The House of Commons Committee on Soldiers' Pensions has tabled a report calling for a re-organization of the Board of Pension Commissioners and of the medical services attached to the board.

Thousands of Canada's returned soldiers will hope that the recommendation of the committee will be speedily put into effect.

The Examiner has no doubt that the present members of the Pensions Board have tried to do their duty as they saw it.

Their task has been an onerous one, presenting many difficult problems, and their mistake seems to have been to imagine that the responsibility was their's to reduce the expenditure of their department to the lowest possible minimum.

They apparently have been more concerned in proving themselves economical administrators than they have been to make sure justice was being done to the veterans and the dependents of those who gave up their lives.

It is possible that the pension regulations themselves were partially to blame for this condition of affairs, but at all events the administration of the Board of Pension Commissioners has been unsatisfactory to those chiefly concerned.

In fact the Special Committee's report declares that their recommendations were arrived at as the result of "widespread dissatisfaction among returned men and others, and representations made in regard to the attitude shown by the present board."

The committee adds that through a re-organization, as suggested, "the interests of the returned men will be better safe-guarded."

THE ONTARIO PLEBISCITE.

Although no official announcement, at least up to the time this article was put into type, had been made as to the date of the plebiscite on the Ontario Temperance Act, there is reason to believe that the newspaper predictions as to a vote being taken in October are correct.

The most important feature just now is the form in which the question will be submitted.

Premier Ferguson is reported to have said that there will be no "trick" ballot, but that the questions to be submitted will be easy to understand and so arranged as to leave no doubt after the vote is taken what are the wishes of the people.

That is the only kind of a ballot that the voters desire, and probably the form used in Saskatchewan the other day would meet the requirements satisfactory.

First the electors should be asked to pronounce on the principle of prohibition itself.

Then the ballot should give an opportunity to those who are opposed to prohibition to seblect the policy they believe best fitted for the needs of Ontario.

Half a dozen alternatives, if considered necessary, could be listed on such a ballot without causing confusion.

The two main questions to be settled are: (1) Does Ontario want the Ontario Temperance Act continued? and (2) If Ontario does not want the Ontario Temperance Act continued, what system of dealing with the liquor problem do the people of the Province desire?

Any ballot that will allow a clear-cut expression of opinion on these questions should be satisfactory.

THE SASKATCHEWAN RESULTS.

Saskatchewan on Wednesday added itself to the list of Canadian Provinces that have recently swung from the "dry" to the "wet" column, and the decisive vote against prohibition registered by the electors of the Prairie Provinces should give the Ontario temperance forces much food for reflection.

Saskatchewan, after four years' trial with the "Saskatchewan Temperance Act," has condemned that legislation in no uncertain terms.

The ballot used called first for an expression of opinion on prohibition itself, and on this clause the votes indicated by a majority of 30,000 their opinion that prohibition as Saskatchewan had seen it, in operation had failed.

It was anticipated that the urban vote would be against prohibition, but that this "wet" tendency would be offset by the ballots of the rural voters.

On the contrary, city and country electors lined up together to smash prohibition.

At the same time there was no tendency to suggest a return to the days of the open bar, for the clause proposing a system of licensed beer premises was rejected.

The system that found favour was that of straight Government control of the sale of liquor through vendors, lining Saskatchewan in this policy with British Columbia, Manitoba, Alberta and Quebec.

What is the lesson to be learned from the Saskatchewan result, following as it does upon similar verdicts in other Provinces?

Simply that the prophesied reaction has set in.

There are so many features about prohibition legislation that are considered drastic by great masses of the people that the tide of public opinion has changed.

There is no desire for the open bar—that has gone for good—but the vote in the Western Provinces seems to indicate that the trend of popular sentiment is opposed to the rigid enactments of the prohibitory measures that followed the war.

DISFRANCHISING THE CITY MAN.

The Redistribution Bill is down, with its usual interference that a city man only has about half as much sense as a dweller in the country. The present bill, perhaps, rubs it in a little harder than has been customary—for instance, over a half-million Montrealers only get ten members while less than a quarter-million voters in rural Quebec get twelve members—but all Redistribution Bills invariably assess the electoral weight of the Canadian, who is silly enough to work in a city, at very considerably less than that of the wise Canadian who earns his living in "the open spaces."

Quite probably this is all too true. We pointed out the other day that, under modern conditions, the farmer has so much the best of it that no one need be surprised if the politicians at Ottawa take the unenterprising herd who still mill around in the city to be little better than half-wits. But even if "the cit" is short on wit and fails to understand public questions as does his brother of the broad acres, why penalize him further by taking away half of his vote? The first thing they know, they will precipitate an exodus from the city. If a whole sex will rise in violent revolt because it is denied the franchise, is there not danger that the indignant urban masses may be stung by their partially disfranchised condition into committing terrific assaults upon the letter-boxes or copying in some other fashion their militant sisters?

We hope that some day a compent student of mental phenomena will tell us just why it is that the city man is so markedly inferior to the farmer in political sagacity. Can it be because the city boy has access to what we constantly hear are better schools? Is our system of education to blame? If so, we ought to leave our elections to the Eskimo who are practically free from the curse of the schoolmaster. We might have imagined that it was the daily paper with its pernicious reports of political doings that was to blame; but, of late years, rural mail delivery has carried this poisonous publication into a multitude of farm houses. Yet the percentage against the city voter is growing worse.

Can it be that the trouble is that the city chap has a lot more political meetings that he can and often does attend? His score in this field is probably ten-to-one better than the farmer. And, of course, everybody knows that, at the average political meeting, he "hears a lot or lies." Still it is strange that the politicians should disfranchise him for listening to—politicians. The more gullible he is, the more they should want him to possess voting power. But is he more gullible than the countrymen? If so, the joke-makers will have to revise their book of rules.

The idea seems to be that the less chance a man has of hearing political discussion, the better is he equipped to vote—the less he mixes with his fellows, the more he knows about how they should be governed—the less well-equipped schools, the better citizen. We can understand that, in the old days and in England, the land-owning classes were the more stable and conservative, and so were entrusted with the greater political power. But, in Canada, it is the man on the land who is the rip-roaring Radical, going in for Government ownership of railways, rural credits, State banks, the recall and the referendum.

It is probably all right—this disfranchisement of the mere city man. But somebody ought really to explain it to us.—Montreal Star.

THE REVOLVER.

At the annual convention of the International Association of Chiefs of Police of America, just held in Montreal, George Doherty, instructor in the New York Police Department, said that "ten thousand people have been murdered in the United States and 90 per cent. of the murders were with the revolver; 15,000 people have committed suicide with the revolver. I suggest that the United States Government be asked to enact a federal law to prohibit the manufacture and sale of revolvers."

The ease with which revolvers were procured through the mails in the United States, was pointed out by Mr. Doherty, who stated that one New York mail order house, sold $1,400,000 worth of revolvers in a year.

If one New York mail order house sells such a number of revolvers in a single year, what must be the total number being sold annually? asks the Ottawa Journal. And for what? A large number of revolvers continue to be sold to decent people, no doubt, who imagine that thus they may secure some protection against criminals; but probably the larger number of revolvers are sold to law-breakers. And while the decent people practically never use the revolvers they buy, the law-breakers do use them for criminal purposes. As Chief Doherty suggests, where thousands of murders are committed, 90 per cent. of them are committed by means of revolvers.

And this vast sale of murderous weapons goes on year after year while some people among us proclaim that to prohibit manufacture and sale of revolvers won't do any good. The habit in the human mind—in some minds—of objecting to anything that is proposed, merely because it is proposed, is a marvellous thing.

But we hope some sensible legislator among our hundreds of Dominion legislators will take it into his head to propose that Canada should prohibit the manufacture, importation and sale of revolvers, and of ammunition for revolvers.

EDITORIAL NOTES AND COMMENT.

When Senator Tanner declared that the Senate is the main prop of Canadian freedom, he may have been alluding to divorce.—Hamilton Herald.

A no-strike clause in all agreements with public utility employees would do away with all the unpleasantness and difficulties that have cropped up in the postal department.

WISE AND OTHERWISE

By some queer twist of our language they are making moonshine from sunflower seed in Kansas.

Maybe Jack Dempsey has lost his punch, as one sport writer says, but just the same no other fighter has found it.

It is not true that one of the presidential candidates has signed up Houdini to get him out of foolish statements.

St. Louis wife says she will follow hubby around the world. Not so romantic, though. He ran away with another woman.

People liking turtles better than cops will be pleased to learn a turtle bit off a cop's toe in the Hudson River.

Reading a man's palm to determine his future isn't as sure a way as asking his neighbors.

This is the season of the year that they are busy swapping political bunk for easy berths.

The worst thing about running after a girl is you have to run still faster after you get her.

Nothing looks better on a girl than a bathing suit; but not, however, absolutely nothing.

Goin_ riding alone on a beautiful night is wasting gasoline.

Permanent waves and summer resort romances last about six months.

Every man wants to make the world safe for something, chiefly himself.

A burglar can open almost anything except a bank account.

A good looking wife is worth more if she is a good cooking wife.

A few of the men who married in June admit rolling pins and dishes bounce.

The real trouble with narrow-minded people is they are too narrow minded to admit it.

RADIO PROGRAMS

WEAF, NEW YORK—492.
7.30-8.50 p.m.—Viola Sherwood, soprano; Minnie Wells, piano; the Happiness Boys.
8.50 p.m.—"Battery Instruction."
9.00-10.00 p.m.—Dance orchestra.

WJZ, NEW YORK—455.
7.30 p.m.—Copenhagen quartet.
8.00 u.m.—Lenore Masselle, soprano.
8.15 p.m.—Goldman Band concert.
10.00 p.m.—"Marshal Foch's Counter Attack."
10.15 p.m.—Popular songs.
10.30 p.m.—Hotel Belleclair Orchestra.

WJY, NEW YOR—405.
7.30 p.m.—Knickerbocker Orchestra.
8.45 p.m.—Pop question game.
9.15 p.m.—Piedmont Trio.

WOO, PHILADELPHIA—509.
7.30 p.m.—Orchestra.
8.30 p.m.—Mixed quartet; vocal and instrumental solos.
9.15 p.m.—Organ recital.
10.00 p.m.—Dance music.
11.03 p.m.—Dance orchestra.

WDAR, PHILADELPHIA—395.
7.30 p.m.—Dream Daddy.
8.00 p.m.—Book review by Arnold Abbott.
8.15 p.m.—Fry's Orchestra.
8.30 p.m.—Minstrel show.
9.15 p.m.—Benson Orchestra.
9.30 p.m.—Fry's Orchestra.
10.00 p.m.—Arcadia Orchestra; Benson Orchestra; Fry's Orchestra; artist recital.

WGY, SCHENECTADY—380.
7 p.m.—Sunday School lesson.
8.35 p.m.—Health Talk.
8.40 p.m.—Baseball results.
8.45 p.m.—Comedy, "Come Out of the Kitchen."
11.30 p.m.—Orchestra concert.

WRC, WASHINGTON—469
7 p.m.—Stories and songs for children.

WGR, BUFFALO—319.
9 p.m.—Musical program.
11 p.m.—Supper music.

KDKA, PITTSBURGH—326
7.30 p.m.—Children's stories.
7.45 p.m.—Feature.
8 p.m.—Baseball scores.
9 p.m.—Vocal and instrumental concert.
10.55 p.m.—Baseball scores.

WWJ, DETROIT—516.
9.30 p.m.—Scheman's Band.
10.30 p.m.—Detroit News Orchestra.

WCX, DETROIT—517.
7p.m.—Dinner concert; baseball scores.
8 p.m.—Musical program.

KYW, CHICAGO—536.
8-8.30 p.m.—Dinner concert.
10 p.m.-1.30 a.m.—Midnight revue.

WMAQ, CHICAGO—448.
7.30 p.m.—La Salle Orchestra.
10.15 p.m.—Ladies' Chorus.

WGN, CHICAGO—370.
7.30-8.30 p.m.—Music; features.
9.30-10.30 p.m.—Musical program.
11.30 p.m.-12.30 p.m.—Features;

WEBH, CHICAGO—370.
8.30-9.30 p.m.—Oriole Orchestra; Louise McQuinn, soprano.
10.30-11.30 p.m.—Vocal and instrumental solos.

A THOUGHT

MY CREED.

To have no secret place wherein
I stoop unseen to shame or sin;
To be the same when I'm alone
As when my every deed is known;
To live undaunted, unfraid
Of any step that I have made;
To be without pretense or sham,
Exactly what men think I am.
—Life.

MOSAIC EARRINGS.

Earrings formed of mosaics of very small bits of glass are very novel and pendants of the same formation are equally so.

CATTLE, GRAIN AND PRODUCE

Peterboro—Toronto—Montreal Winnipeg

RETAIL.

Fruit.

Bananas, 30-40c dozen; oranges, 25-70c dozen; grapefruit, 2 to 4 for 25c; lemons, 30-40c dozen; apples, 25-60c peck; pineapples, 20-35c each; strawberries 2 boxes for 25c; dates, 13c lb.; canteloupe, 15-25c; cherries imported), 70c lb.; domestic (sweet) 20c lb.; apricots, 15-20c dozen; plums, 20-30c dozen; peaches 40-50c dozen; gooseberries, 15c quart; pears 60c dozen; watermelon, $1 50-$2.25.

Vegetables.

Potatoes, old, 40c peck, new, 59-60c peck; 15c measure; new beets, 3 bunches 25c; new carrots, 15c bunch ;cooking onions, 3lb. 25c; green onions, 5c bunch; Bermuda onions, 3lb. 25c; new cabbage, 15-20c head; leaf lettuce, 5c bunch; head lettuce, 25c; endive, 10c 20c; celery, 20-25c; parsley, 5c; watercress, 5c; cucumbers, 10-15c; tomatoes ,2 lb 35c; peppers 10-15c each; radishes, 5c bunch ;spinach, 20c lb.; rhubarb, 5c bunch; Lima beans, 10c lb.; dried beans, 2lb. for 15c; dried peas, 13c lb.; string beans, 15-20c lb.; green peas, 2 quarts 25c; sweet chard, 10c bunch.

Nuts.

Walnuts, 25-30c lb.; Brazil nuts, 25-30c lb.; chestnuts, 25-30c lb.; almonds, 25c lb.; shelled almonds, 40-80c lb.; cocoanuts, 15-20c each.

Dairy Products.

Butter, creamery, 37c lb.; dairy, 35c lb.; baking, 25c lb.; lard, 18-22c; lb.; shortening, 19c lb.
Cheese, new, 25c lb.; old, 35c lb.
Eggs, 27c dozen .

Honey.

Comb, dark and light, 20-25c; mixed, 5lb. for 59c; clover, 5 and 10 lb., 69c and $1.35.

Fish.

Salmon, red, 20-25c lb.; pink, 20c; salmon trout, 24c lb.; white fish, 20-22c; halibut, 35c; haddies, 18-20c; boneless, 25c; fillets, 25c; kippered herring, 20c; salt herring, 45-75c per dozen; sea herring, 10c lb.; fresh herring, 3lb for 25c; fillet mackerel, 2lb. for 35c; boned cod, 20c lb.

Meats.

Beef, 8-30c lb.; veal, 12-30c lb.; lamb, 15-30c; mutton, 10-25c; pork, 15-35c; bacon, 28-40c; sausage. 18-20c; chicken, 25-30c lb.

Flour.

Flour, half barrel, $3.45-$4.25; pastry flour, 24lb. bag, 79-95c.

WHOLESALE.

Grain.

Fall and Marquis wheat, $1.00-$1.10 bushel; oats, 44-55c; rye, 65-75c; barley, 65-70c; alsike, $4.00-$5.00; alfalfa, $13.00 bushel; buckwheat, 75c; peas, $1.00-$1.25; red clover, $5.00-$10.00; sweet clover, $5.00-$5.50.

Hay, Bran, &c.

Hay, loose, $15.00; baled, $17.00-$18.00; baled straw, $9.00-$12.00; bran, $28.00-$30.00 ton; shorts, $33.00 ton.

Hogs.

Live hogs, thick, smooth, $8.25 cwt.; select graded, $9.00 cwt.; dressed, head on, $12.75; head off, $13.75.

Hides and Wool.

Hides—Cow, 6c lb.; horse, $2.00-$2.50 each; calf skins, 12c lb.; sheep and lambs skins, $1.50-$2.00 each; shearlings, 20-25c each.
Wool—25-28c lb.

TORONTO LIVESTOCK

TORONTO, July 17.—The exporters have cleaned up all they could possibly use and were able to get some 1300-lb. steers as low as $6.75 a cwt. This week's purchases for export are all sent out except about 80 head. Two loads of good butchers were bought this morning at $6.35 and $6.50 a cwt. This represented a drop of 50 cents a cwt. from last week and the concession made in price was the only inducement for the sales.

One load of stale 1,200-lb. steers was bought for export at $7.25 a cwt. Fair quality cows sold at $3.75 to $4.50. The bulls sold were mostly bolognas and these brought $2.75 to $2.25. Commission men refused to consider many of this morning's offers and will hold over quite a number of cattle till next Monday., when receipts will likely drop materially, below this week.

There were not enough calves or lambs in to constitute a market. The good calves are steady at 9 to 9½ cents a pound, and top lambs are holding from 15 to 15½ cents for choice ewes.

Less than 6,000 hogs came in for the week, and this has strengthened the market, which closes with $8 a cwt. bid f.o.b.

Current Quotations.

Choice heavy ex steers	$8.00	8.25
Good heavy ex. steers	7.25	7.75
Choice short keeps	7.00	7.50
Choice export heifers	6.75	7.25
Baby beeves	7.00	0.00
Choice export cows	5.25	5.50
Choice handy weight	6.75	7.25
Good handy weight	6.25	6.50
Medium butchers	5.75	6.00
Common light butchers	4.00	5.00
Choice 950-1100 feeders	5.75	6.25
Fair good light feeders	5.00	5.25
Choice fat cows	5.25	5.50
Good butchers' cows	4.00	4.50
Medium cows	3.25	3.75
Common cows	2.50	3.00
Canners and cutters	1.50	2.50
Good choice but. bulls	4.50	5.25
Good fair butcher bulls	4.25	4.50
Bologna bulls	2.75	3.50
Choice milchers and springers	$0.00	90.00
Medium milchers and springers	45.00	60.00
Common do.	30.00	40.00
Choice spring lambs	15.00	15.50
do bucks	13.00	13.50
Medium spring lambs	11.50	12.50
Choice spring lambs	9.00	11.00
Good to choice calves	9.50	...
Heavy sheep and bucks	3.00	3.50
Culls	2.50	3.00
Good to choice calves	9.00	...
Medium calves	7.00	8.00
Common calves	4.00	5.00
Hogs f.ob. thick, smooth	8.00	...
do fed and watered	8.50	...
Hogs, off cars, short run	8.90	...

EGG MARKET

OTTAWA, July 18 (Canadian Press). — A car of Prince Edward Island fresh extras is reported sold at 30 1-4 f.o.b. Charlottetown. It is expected a car of fresh firsts will go forward from Montreal for export to-day. Some sales for export have been reported recently at 36 1-2 f.o.b. seaboard fall shipment, but that is the best price received this season, and at the present time the tendency is downward.

Toronto egg prices remain practically unchanged. Receipts of poultry increasing fast and prices are lower. Live broilers 20 to 23, fowl 15 to 20, cocks 20, ducks 22, turkeys 20.

Montreal fresh extras firmer, jobbing 35, firsts weak 28 to 30, seconds 25.

Winnipeg egg market very weak, receipts light, quality poor. Dealers quoting country shippers delivered extras 23, firsts 21, seconds 14.

MONTREAL PRODUCE

MONTREAL, July 18 (Canadian Press). — Cash grain prices in the domestic market yesterday were marked up 2 cents a bushel in sympathy with the rise at Winnipeg. For the same reason flour was marked up 20 cents a barrel for spring wheat grades, but despite a strong feeling both in winter wheat grades and in the milfeed market there was no price change in either. The market for baled hay is without feature. The local egg market is without developments. There is no change in potatoes. The butter market is without change. A slightly easier tone developed in the cheese market. Beans are strong and quoted at $3.00 a bushel for one pound pickers.

STERLING PRICES

MONTREAL, July 18 (Canadian Press). — Sterling exchange rates were quoted here yesterday:
Demand ... 4.3975
Cables ... 4.4000

WINNIPEG LIVE STOCK.

WINNIPEG, July 18 (Canadian Press). — Arrivals yesterday: 404 cattle and 241 calves, 1,328 hogs, 112 sheep and lambs.

Trading on the cattle market was generally slow, with quotations barely steady at the week's decline. A few good butcher heifers were disposed of around $5.00, while stockers and feeders are moving slowly at lower prices. On the hog market prices remained unchanged with thick smooths at $7.00 and select bacons at $7.70.

The sheep and lamb market continued steady, good lambs selling from $9.00 to $11.00, with sheep ranging from $3.00 to $5.00.

CHICAGO LIVESTOCK

CHICAGO, July 18 (Canadian Press). — Cattle receipts yesterday, 17,000; better grades steers, yearlings and well conditioned fat cows and heifers about steady; lower grades unevenly lower; plain yearlings 25c off. in-between grades fat cows very sluggish, 50c lower in many instances; canners steady; bulls 15c lower; veal calves closing 50c higher; long fed Illinois bullocks averaging 1,588 pounds, $10.85, the top; others scaling 1,617 pounds, $10.75; best yearlings, $10.00; plain yearlings numerous; many loads unsold at noon; liberal holdover grassy cows; canners upward to $3.00 and better; few weighty bologna butchers above $4.75; handyweight vealers upward to $10.50 to packers late; bulk $9.00 to $10.00.

Hogs ,receipts 23,00; active, mostly 10c to 20c higher; top weighty butchers, $8.10; bulk 170 to 325 pound average, $7.75 to $8.05; good and choice 140 to 160 pound weight largely, $7.25 to $7.70; bulk packing sows, $6.95 to $7.30; killing pigs strong to 25c higher; bulk good and choice strong weights, $6.25 to $6.75; estimated holdover, 18,000.

Sheep, receipts 12,000! fat lambs around 25c lower; culls, sheep and feeders steady; bulk fat native lambs $14.00 to $14.25; few outsiders, $14.75; sorting light; culls, mostly $9.00 to $10.00; no top rangers were offered; bulk Western lambs, $14.00 to $14.50; best yearlings, $11.50 to $12.00; odd lot fat ewes, $5.00 to $6.25; feeding lambs, $11.75 to 12.00.

FLOUR PRICES ADVANCE.

NEW YORK, July 18 (Canadian Press). — Flour prices jumped again yesterday following the strong upturn in wheat. Some of the fine spring patents reached $8.00 a barrel, while hard winter straights ranged from $6.60 to $7.15.

CHICAGO GRAIN

CHICAGO, July 18 (Canadian Press). — Estimates that the wheat crop of the three Prairie Provinces of Canada had been curtailed 300,000,000 to 250,000,000 bushels led to further higher price record-breaking here yesterday. All deliveries of wheat, oats, and rye reached a new top for the season.

Wheat closed nervous at 2 to 4 1-2 cents net advance, with corn 1 3-4c to 4 1-2c up. Oats showing 3-4c to 1 3-4c gain, and provisions higher by 20 to 47 cents.

In the fact of immense sales to realise profits, the wheat market here finished at the best prices of the day and year. Considerable wavering had taken place at first owing to uncertainty over the effects of rains in

(Continued on page 10.)

INSURANCE AT COST

A Form of Public Ownership

MUTUAL Life Insurance is a form of public ownership. The policyholders own the Company and, through its elected directors, control its affairs, subject to regular government audit and inspection. The Mutual Life works on a safe, sound, conservative, actuarial basis.

Profits derived from the business of the Company are paid back to the policyholders. That means that insurance in the Mutual Life is insurance at a minimum cost.

The investment of the funds of the Company is directed by able and far-sighted financiers. The history of Mutual Life policies shows that insurance in this Company can be carried at a surprisingly low cost, on account of the liberal dividends paid.

Discuss your insurance needs with our agent, who will explain the Mutual policies. Or write us direct for booklets on Mutual Insurance.

Insurance at Cost

The MUTUAL LIFE OF CANADA: Waterloo, Ontario

Mr. Geo. Gibbons, District Manager
Mr. A. C. Gray, District Representative
201 BARRIE BLDG., GEORGE ST.
PETERBORO, ONT.

706

ECZEMA You are not experimenting when you use Dr. Chase's Ointment for Eczema and Skin Irritations. It relieves at once and gradually heals the skin. Sample box Dr. Chase's Ointment free if you mention this paper and send 2c. stamp for postage. 60c. a box; all dealers or Edmanson, Bates & Co., Limited, Toronto.

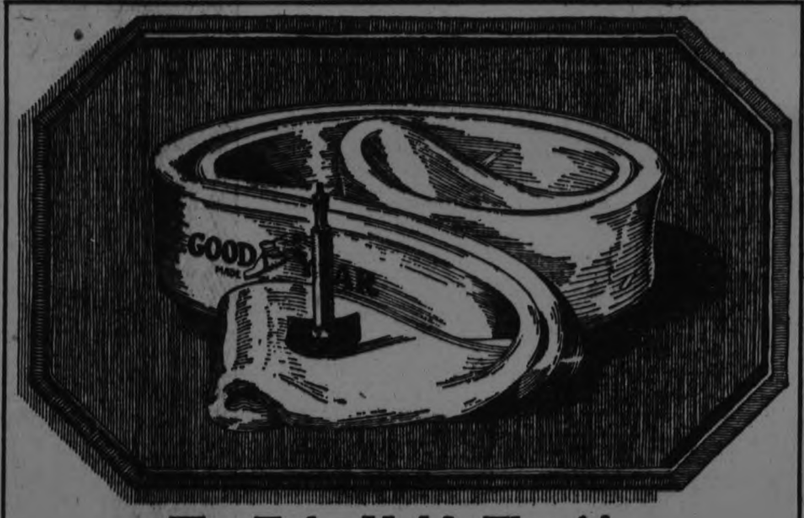

The Tube Holds The Air

Goodyear Heavy Tourist Tubes Hold Air More Surely

THE tires on your car only give you and the car the protection they should when they are properly filled with air.
More—they'll only give you the *mileage* they should when they are properly filled with air.
Yet it's the *tube* which holds the air.
So the value of your tires, the cost of your tires, depends largely on good tubes.
Goodyear Heavy Tourist Tubes were developed to protect the long mileage built into Goodyear Tires.
They are *laminated*. Instead of being made from one sheet of thick rubber, where imperfections would be hard to find, they are built up of many sheets of the thinnest, purest rubber. The tiniest sliver or air-hole can be detected and that sheet rejected.
This is the reason Goodyear Heavy Tourist Tubes hold air more surely. They really cost no more than ordinary tubes, because they last much longer. In addition, they protect tires costing many times the price of any tube.
Why risk a valuable casing to save a little on tubes? See the Goodyear Selected Dealer and let him show you how Goodyear Heavy Tourist Tubes are built.

Goodyear means Good Wear

GOODYEAR
MADE IN CANADA

MAGEE'S GARAGE *Selected Dealer* 211 Hunter Street, W.
J. W. WATSON *Selected Dealer* 446 George Street
I. E. A. FITZGERALD *Selected Dealer* 254 Brock Street

RESTAURANT IN COMMONS FACES YEARLY DEFICIT

Open Only During Sessions, But Chief is Paid Salary For Full Year.

ECONOMY AT HOME.

Woodsworth Suggested It Should be on Self-supporting Basis.

OTTAWA, July 18.— (Canadian Press.)—A protest against the "extravagant scale" upon which things are run around the Parliament Buildings was made in the House of Commons last night by J. S. Woodsworth (Labor, Centre Winnipeg) when the estimates for legislation were up for consideration.

"Since there is need for economy," said he, "we might very well begin at home."

Mr. Woodsworth criticized particularly the expenditure on the Parliamentary restaurant, for which $20,000 is contained in the main and $7,000 in the supplementary estimates. This he said, was in addition to a free building, free lighting, free heating, free equipment, and free furnishing. He figured out that the cost of the restaurant for 400 privileged persons worked out at $75 a head. He recognized the value of the facilities which the restaurant furnished, but at the same time he called attention to the fact that many of the members came from districts where people were having the utmost difficulty to make ends meet. He saw no reason why the restaurant should not be run on a self-supporting basis.

Decent Standard.

Hon. Rodolph Lemieux, who as Speaker, is in charge of the estimates of the Senate and House of Commons, told the House that his department last year had a surplus of $25,000 on the right side of the ledger and that this year that figure had risen to $32,000. The Speaker referred to a decrease in the estimates for legislation this year of $33,338. Regarding the restaurant he said that it was necessary for Parliament to have a restaurant that was kept up to a decent standard and that should be comparable with any restaurant in the city. At the same time the price charged must not be too high. As the restaurant was open only half the year the cost of the personnel was necessarily higher than in another restaurant. For example it was necessary to keep the chef all year in order to retain his service. The Speaker announced that the restaurant committee this year had initiated a sinking fund and that $3,000 had been placed to the credit of that fund.

Must Be Up-to-date.

"We must not be extravagant," he said, "we will not be extravagant, but we must have an up-to-date restaurant and the prices must be fair."

There was no further discussion on the subject of the restaurant but A. W. Neill (Independent, Comox-Alberni) suggested the setting up of some method of indicating automatically to the members and to visitors in the galleries what business was being taken up in the House.

SARCASM FOR PILLS.

LONDON, July 18.—"Pills, pills! England is built on a foundation of pills," said Tahu Wiremie Ratana, New Zealand faith healer, who arrived here recently to take part in the British Empire Exhibition at Wembley. "You have so many drug stores and pills and drugs and food that you are sick most of the time."

AVOID WATER IN TENT.

To keep water from flowing into the tent on a rainy night, dig a ditch along the upper side of the ground on which the tent is pitched and throw up a mound along the ditch. This will divert any water coming down an incline toward the tent.

The best place to pitch a tent is on a slight incline, provided the ditch is dug along the upper side to divert water coming down the hill.

OBITUARY.

MRS MARY BURNS

In the death last week of Mrs. Mary Burns, of 331 McDonnel Street, Peterborough lost one of its oldest and most respected citizens. The late Mrs. Burns had attained her ninety-seventh birthday in May of this year, and up until the time of her death retained the full use of all her faculties. She was a pioneer resident of the city, having lived here for over sixty years, making her home always in the same section of McDonnel Street, where she and her husband settled on their arrival in the then small town, over half a century ago.

Born in County Mayo, Ireland, the daughter of Mary and James Conway. Mrs. Burns was married to her late husband, Henry Burns, in Ireland, and her eldest son, John, who died in Peterborough three months ago, at the age of seventy-four years, was born in the Old Country.

Shortly afterwards, Mr. and Mrs. Burns, with her parents, came to America, making the seven weeks' voyage on one of the old sailing boats. Arriving finally in Kingston, Ontario, where they rested for a month, the party proceeded to the United States, Mrs. Burns' parents settling in Baltimore, where they lived until the time of their deaths, while she and her husband stayed in Rochester, New York.

Mr. and Mrs. Burns lived for several years in Rochester, where three children were born and died. Some sixty or more years back, they came to Peterborough, buying the block of land, nearly an acre in extent on a portion of which the William Hamilton Company's foundries now stand. The clapboard house at 513 Reid Street was the old homestead of the Burns family. When her husband died, thirty years ago, Mrs. Burns commenced a grocery business in the store just opposite to her late residence, at the corner of McDonnel and Reid Streets, coming back to conduct a similar business on her own premises, some years later.

The late Mrs. Burns possessed a remarkable character and a remarkable constitution. Up to within a week or two of her death, at such an advanced age, she was up and about the house daily, and often went out for short walks, or to the church.

During the early years of her residence in Peterborough, Mrs. Burns acted as physician and nurse in time of need for the neighbourhood, and up to the time of her death, was always ready to assist in any capacity in charitable endeavours of an unassuming nature. She had the outstanding pioneer quality of lending a hand when needed, and her generous kidliness and quiet helpfulness in times of stress are recalled by many of the older citizens who knew something of the real Christianity of her retired life.

Possessed of an alert and active mind, which did not dim perceptibly with age, the late Mrs. Burns took an interest in current events and community interests. She was an expert needlewoman, and examples of beautiful, fine embroidery done at the age of ninety-five years, may be seen at her home.

Mrs. Burns was the mother of twelve children, nine of whom, with her husband, predeceased her, several in the early years of young manhood and womanhood. Three daughters remain in Peterborough, Mrs. B. Donovan, Miss Catherine and Miss Julia, also three grandchildren and three great-grandchildren. It was the death of her eldest son, John, over seventy-four years old, which took place here about three months ago, that weakened considerably Mrs. Burns' dauhtless spirit, and really caused the illness which resulted in her death. She had always wished to live to reach the century mark, but she felt that her son would outlive her, and failed in withstanding the shock of his taking away.

CAT RINGS BELL.

LONDON, July 18. — "Oscar OOFUS," a black cat owned by a London grocer, has been taught to ring a bell when it wants to be admitted to the dining room. The bell has been fitted up outside the dining room and Oscar claws a string when he wants to come in. The cat also has been taught to imitate the barking of a dog.

BOY LEADS REDS.

BERLIN, July 18.—A 13-year-old boy is one of the leaders of the Communist Party at Gera, in central Germany. His fluency of speech and commanding manner on the platform attracts large crowds to his meetings.

Laura Werno Ladies Quartet on Chautauqua Program

Among the features of the coming Dominion Chautauqua will be the popular programs given by the well-known **Laura Werno Ladies Quartet.**

This company never fails to provide a feast of musical entertainment and artistry. Especially notable among their offerings are musical and dramatic numbers, given in costume, depicting the dress, manners and songs of various periods that are notable in history.

Instrumental trios, cello and violin solos and readings are also prominent on the quartet's programs, which are always hailed with delight.

Peterboro, Starting Saturday, August 2nd, for Five Days.

U. S. ATTITUDE TOWARD RUSSIA

Hughes Willing to Recognize When the Soviet Pays Debts.

By A. L. BRADFORD.
(United Press Staff Correspondent.)

WASHINGTON, July 18 (United Press).—Secretary of State Hughes gladly would resume normal relations with Russia if he felt he could do so without prejudicing American rights and interests and in accordance with the traditions of the United States.

Mr. Hughes does not believe that his policy regarding Russia is actuated by any personal prejudice. Both he and his counsellors in the state department on Russia are convinced that they maintain open minds on the Russian question. However, they are equally convinced that the American policy of non-recognition of the Soviet for the present is the only advisable course in view of the facts. Apparently this policy has the full support of President Coolidge.

The Russian question is the one important foreign problem before this government that Secretary Hughes has not disposed of during his term as head of the state department.

Wants Clean Slate.

Hughes would like to end his four years as Secretary of State with a clean slate of having disposed of every problem in the field of foreign affairs that he inherited from the Wilson Administration or that later came before this government. However, at the present writing, it can be stated on good authority, there is no prospect of a settlement with Russia. Hughes hopes that some opportunity will arise before the end of this administration that will permit a move in the direction of a Russian agreement, but at present this seems highly doubtful.

In addition to the Secretary of State's firm belief that one of the cardinal things that Russia must do is to prove her good faith to the nations of the world, there are three principal reasons for Hughes' policy of refusal to recognize Soviet Russia:

1.—The Soviet has repudiated the Kerensky revolutionary government war debt to the United States.

2.—The Soviet has confiscated property of American citizens in Russia without effective compensation.

3.—The Soviet continues its revolutionary propaganda to overthrow American institutions.

U. S. Claims .800,000,000.

The approximate total of American claims against Soviet Russia is $800,000,000. This includes the Kerensky debt to this government, which, with interest, amount to a little under $250,000,000. That one government shall not repudiate its obligations to another and not confiscate property of nationals of another nation, are fundamentals of international law and practice which, in the view of Hughes, cannot be overlooked by the United States.

The so-called "Red" propaganda of Soviet Russia in this country is regarded by Hughes as extremely serious. Hughes was somewhat criticized and ridiculed last December when he made public alleged secret instructions from Moscow to communists in this country looking to the raising of the Red Flag over the White House.

Hughes has taken the strong position that he has on the question of Red propaganda not so much because he believes there is any great real danger that the Red flag will be hoisted over the White House, but rather as a matter of principle. Never before has the United States been called on to recognize a regime that is working to overthrow the American government, it is held here.

Matter of Principle.

The American policy towards Russia is largely one of principle in the view of the Washington government. The United States is actuated at times by political expediency, like other countries. However, in the case of Russia there is held to be no compelling motive of expediency to cause this government to recognize Russia. There is an analogy in the attitude of Great Britain towards Mexico to the American attitude towards Russia.

Great Britain is adamant in refusing to accord recognition to Mexico until she secures satisfaction for British claims against Mexico. Great Britain can afford to maintain this position, it is said here, because she has no paramount interest in Mexico demanding resumption of relations with the southern republic. On the other hand Great Britain recognized Russia as the result of political expediency, while the United States, naturally aloof from Russia, is not forced by practical circumstances to sacrifice any of its principles.

GETS LOAN ON LEG.

LOUISVILLE, Ky., July 18. — Obtaining a loan of $15 with his wooden leg as security, a Louisville man won his freedom from the city jail recently. He was then financially but not physically able to leave his cell. This problem was solved when two cripples in the jail loaned him their crutches.

BAREFOOT TO TOWN.

COATS, Kas., July 18. — C. C. Riggs, city school superintendent, walked barefoot into town recently after someone stole his shoes and socks at a suburban swimming pool. The rest of his clothing was untouched.

MAKING MONEY MAKE MONEY

Brief but Important Lessons in Finance, Markets, Stocks, Bonds and Investments.

A successful store must attract people into it.

By LAWRENCE A. ADAMS
Assistant Marketing Specialist, U.S. Bureau of Agricultural Economics.

A soda fountain in the Sahara Desert would not make money, for there would be too few people to support it. Before any one opens a store, he should carefully estimate who his customers will be and how many of them there are. Money is often thrown away by some one opening a store where there are not enough people to support it. The fact that there is one successful store in a village or in a certain city block does not necessarily mean there is room for another.

A store cannot succeed without customers and a certain number are necessary. If they are not there the store will fail. If competitors already are serving them the chances of a new store getting the trade is problematical.

A little analysis may save great regrets.

SISTER MARY'S KITCHEN

By SISTER MARY

GRAPE JUICE.

Sometimes it seems almost impossible to provide the necessary mineral salts during the winter months when green things are scarce.

Heavier foods are demanded to produce heat in the body and supply energy, increasing the need of salts and acids.

One answer to this problem is found in the use of grape juice. The woman who canned or bottled quantities of this juice will find it a boon in offering variety to her cooking.

Aside from a drink for the convalescent or the party punch, grape juice can be used in many ways.

In a pudding grape juice gives just the richness of color and taste so desirable on a cold winter's night after a substantial dinner.

Grape Juice Pudding.

To cups grape juice, 1-3 cup cornstrach, 1 dessertspoon butter, ½ cup sugar, 2 eggs, few grains salt, 2 teasopons cold water.

If the grape juice is sweetened use less sugar. Dilute cornstarch with enough cold water to pour easily. Put juice and sugar over fire and when boiling stir in cornstarch. Add butter and cook, stirring constantly until thick and transparent. Remove from fire. Separate whites from yolks of eggs. Save yolks for sauce. Beat whites of eggs until stiff and dry with cold water and salt. Fold into grape juice mixture. Turn into individual molds to set and chill. Unmold and serve with custard sauce.

Tapioca Grape Juice.

One and one-half cups grape juice 1½ cups water, 1-3 teaspoon salt, 2-3 cup sugar, ½ cup minute tapioca, 2 tablespoons lemon juice.

Put grape juice, water, salt and sugar in a sauce pan and put over the fire. When boiling, stir in tapioca. Cook, stirring to prevent sticking, until transparent. Add lemon juice and turn into mold to chill. Serve with or without whipped cream.

Ham Baked in Grape Juice

One slice of ham cut three inches thick, 1 teaspoon cinnamon, ½ teaspoon cloves, ⅛ teaspoon pepper, grape juice.

Pour boiling water over meat and let boil half an hour. Drain. Put in roaster or baking dish, sprinkle with spices and pour over grape juice to half cover meat. Bake in a slow oven for one and one-half hours.

Grape juice makes delicious pudding sauce for a simple cottage pudding or blanc mange.

It can be used in ices just as any other fruit juice is used. If a certain color scheme is wanted for a party of any sort grape juice makes desserts of a lovely soft violet.

A jellied fruit salad is both delicious and attractive if the jelly is made with grape juice.

The white grape juice, of course, does not give the color of the juice made from dark grapes, but contains just as many mineral salts and may solve a problem for some delicate color scheme.

(Copyright 1924, NEA Service, Inc.)

Four tablespoons shredded pineapple, 4 tablespoons crab meat cocktail, 1 head lettuce, 2 tablespoons strawberry ice, 2 macaroons, 4 ounces boned loin of lamb, 1 tablespoon mint jelly, 5 slices pickled beet, 1 baked onion, 1 pint skimmed milk, 2 thin crisp pieces gluten toast, 1 thin piece rolled oats bread, 1 thin piece rye bread.

Total calories, 1141. Protein, 254; fat, 319; carbohydrate, 568. Iron, .0208 gram.

Two tablespoons prepared cocktail sauce are included in the crabmeat cocktail. One tablespoon catsup or chili cauce or the cocktail sauce means about 10 calories.

The lamb is roasted and no gravy is included in the serving.

If your calorie allowance is 1200 calories per day you may add two level teaspoons of butter and use it as you please.

You see you can eat "sweets," but you must eat them sparingly and sacrifice something else. The strawberry ice and macaroons "stand" you about 300 calories and only one-fourteenth of them are protein, the rest are fat and carbohydrate.

The head of lettuce, pineapple and onion provide the mineral salts and vitamins.

Four tablespoons shreaddefi pineapple, creamed potatoes (4 tablespoons), 2 slices broiled bacon, 3 ounces calves liver, 2 corn muffins, 2 tablespoons marmalade, 1 tablespoon butter, 4 tablespoons crabmeat Newburg on two triangles of toast, 1 head lettuce with 2 tablespoons French dressing, 4 tablespoons strawberry ice, 2 macaroons, 1 cup cream of asparagus soup, 4 ounces boned loin of lamb, 1 large potato roasted with meat, 2 tablespoons gravy, 2 tablespoons mint jelly, 5 slices pickled beet, 1 baked onion with 1 tablespoon butter, 4 tablespoons sweet cherry salad, 1 chocolate eclair, 1 pint whole milk, 3 large stuffed prunes with lettuce salad, 2 hard rolls, 2 tablespoons butter.

Total calories, 4182. Protein, 532 fat, 1729; carbohydrate, 1821. Iron, .0274 gram.

There have been so many inquiries as to how to arrange the menus for the day that I have planned the breakfast, using the first six items. Luncheon and dinner can be arranged to suit the convenience and needs of the individual.

Remove the stones from large sweet cherries and fill with Neufchatel cheese moistened with heavy cream and combined with finely chopped pecans. Serve on hearts of lettuce with a whipped cream dressing.

A LITTLE OF EVERYTHING

CENSORED.

Spicy magazines, whose fiction stories are to close to the obscene, hereafter will be barred from sale in Massachusetts.

This is the only kind of censorship that is ever justifiable. There will be a loud howl from the buzzards who commercialize sex. It will be claimed there is no way of agreeing as to where decency ends and indecency begins. Some may even consider Boccaccio puritanic. The faintest common sense will find the boundary.

FRENCH.

France in five months sells to other countries 1566 million francs more of goods than she buys from them. This gives her a very fat surplus for the bank.

In the corresponding months last year the tide was runing the other way and the French imports exceeded exports by 362 million francs.

With France building up big trade balances in her favor it is not as improbable as many believe that we will get back the money she borrowed from Uncle Sam.

COLLECTION.

Auction sales have brought in the vicinity of two million dollars for the stamp collection of Count Ferrari de la Renotiere. The stamps were sold in Paris, and Americans were the largest purchasers.

For all practical purposes, these stamps are worth no more than old waste paper. Their value is in their scarcity. It is odd that in a very matter-of-fact world value depends not so much on usefulness as on rarity—which is an appeal to vanity.

FORGOT.

They forgot all about their municipal election this year in Grimesland, N. C. Even the politicians were asleep on the job and neglected to provde candidates. It is a town of 500.

Strange to say, things are going along as well as ever, with former officials continuing in office.

Be a good thing if the nation could forget politics a bit more. Our national campaigns are too long—too many months of ferment that makes business timid. The uncertainty that accompanies presidential elections is in effect the largest single item in the cost of government.

KISSES.

A Seattle couple celebrating their golden wedding, do some figuring, and estimate they have kisses 74,000 times since their marriage.

Here is one form of statistics that is interesting, which is surely the 8th wonder of the world. Maybe it's the way to teach mathematics to a jazz generation.

ROADHOUSE.

Roadhouses in the air, riding at anchor high above the ground, are predicted by Lord Thomson, British Air Minister. He pictures people in lightweight, inexpensive planes gliding slowly into garages attached to the roadhouses, leaving their planes parked while they enjoy relief form the hot summer nights below.

Would such floating roadhouses be within the law if they served hard liquor? How far up into the air does Uncle Sam own?, The flying machine inevitably will become the greatest problem of prohibition enforcement.

"MATH."

Hundreds of the world's greatest mathematicians will attend their international conference in Toronto during August.

"Math," with its headache statistics, dies not rouse much enthusiasm in most people. Yet it is the most exact science, the only form of knowledge that is absolutely certain and accurate. It is the only universal language—the language that alone can be used for communicating with people, if any, who live on Mars or other planets. Flashing two by radio, then another two, and then four, would convey reciprocal knowledge of addition.

DIVORCE.

In 1897 one American marriage in every 17 wound up in divorce. Now the figure is 1 in every 7. Six marriages are successful to every marriage that ends in a divorce decree. Broadly speaking, of course, for not all of the six marriages are happy unions.

Marriage is the most important decision ever made by the average person. It is more of a gamble for women than for men. It should never be rushed into on sudden impulse. Love is apt to sweep people off their feet. Calm deliberation pays.

MOON-ROCKET.

Th big skyrocket that will be shot toward the moon, with a man inside, is nearing perfection, Professor Goddard announces.

It will be used first to explore the earth's atmosphere so far up that airplanes cannot travel then on account of rarity of the air.

At last report, nearly 20 men have applied for the job of travelling inside the super-rocket when it is shot moonward. Would you make the trip for the few hours of thrills such as no man ever before had?

RELIEF.

Curtain goes down on American relief work in Germany. By home crops and imports through business channels, Germany is able to feed herself. American forces under General Allen fed as many as a million German children in a day. Wise investment. A service that will not be forgotten by the rising generation of Germans. Youth is all that really counts in diplomacy—the cannon fodder of the future. Friendship and reconciliation among nations must begin in the cradle.

THE CANADIAN TENT & AWNING CO., LTD.

Respectfully places its Service for the patronage of all who are in need of AWNINGS, TENTS, ETC, for the coming season.

We specialize in Repairs of All Discriptions Including Car Tops, Side Curtains, and Cushions.

Estimates Cheerfully Given and Satisfaction Guaranteed.

Phones 1451. 1628J. Or call at the Works

376 WATER STREET

G. E. GROOMBRIDGE, *President*

DOMINION STORES *Limited*

CANADAS LARGEST RETAIL GROCERS

You Always Get The Benefit in Savings

When it comes to a question of mathematics, we're poor at addition, but wonderful at subtraction. We never look around to see what we can *add* to prices. On the contrary, out comes the sharp pencil and we *subtract* a penny here and a penny there—down, down, down—never up. Result—big values, lower prices. Look these over.

LAZENBY'S "CHEF" SAUCE	23c
HAW'S FLOOR WAX. 1-LB. TIN	45c
RASPBERRY AND STRAWBERRY JAM 4-LB. TIN	69c
AYLMER TOMATOES, TIN	18c
HORSESHOE SOCKEYE SALMON, 1 lb.	34c
HORSESHOE SOCKEYE SALMON, ½ lb.	17c
SOVEREIGN SOCKEYE SALMON, 1 lb.	36c
SOVEREIGN SOCKEYE SALMON, ½ lb.	20c
CHOICE PINK SALMON, 1 lb., 2 for	35c
CHOICE PINK SALMON, ½ lb.	10c
EAGLE SALMON (Cohoe), ½ lb., 2 for	25c
RICHMELLO TEA, lb.	.75c
PATRICIA TOILET SOAP, 5 bars	.25c
BON AMI (Cake or Powder), 2 for	.25c
KIPPER SNACKS 4 for	.25c
BRUNSWICK SARDINES, 4 for	.25c
TODHUNTER'S CHOCOLATE NIBS, lb.	.39c
CLARK'S PORK and BEANS, No. 2	.14c
CLARK'S PORK and BEANS, No. 3	.24c
CLARK'S POTTED MEATS, 3 for	.25c
RICHMELLO COFFEE (Save the Coupons), 1 lb.	.65c
RICHMELLO COFFEE (Save the Coupons), ½ lb.	.33c
NEW CHEESE lb.	.23c
FRY'S, BAKER'S or COWAN'S COCOA, ½ lb.	.24c
HOMADE TOMATO KETCHUP, Quart	.23c
HOMADE TOMATO KETCHUP, Pint	.14c
KELLOGG'S CORN FLAKES, 3 for	.29c
POST'S BRAN	.17c
PUFFED WHEAT, 2 for	.29c
PUFFED RICE, 2 for	.35c
ROMAN MEAL	.33c
MACARONI and SPAGHETTI, 1-lb. pkts., 2 for	.25c
MAYFIELD BRAND BACON, Machine Sliced, lb.	.29c
RITEGOOD	90c & 1.60
RITEGOOD STOUT and PORTER	1.75
CARNATION or ST. CHARLES MILK, 16 oz., 2 for	25c
CARNATION or ST. CHARLES MILK, Baby size, 3 for	19c
EAGLE BRAND CONDENSED MILK	21c

29

Steady Savings — DOMINION STORES — Quality Product

WE SELL TO SATISFY.

LAVOIE'S

Knit-To-Wear Store

440 George Street

Phone 574j

Children's Ribbed Hose, with roll top, in colors of blue, grey, buck, Russian calf and fawn. Saturday special price, pair, 85c

Ladies' Cotton Night Gowns, with embroidery trimming. Worth $1.25. Saturday special price 90c

Envelope Chemise, made of fine quality cotton, in white or pink. Saturday special price, 75c and 95c

Ladies' Cotton Underwear, in white, with embroidery trimming and ribbon. Regular 79c. Saturday special price 69c

Men's Balbriggan Underwear, in Two-Piece Suits. Sizes 32 to 44. Regular 79c garment. Saturday special price—
Garment 85c
Suit $1.00

Boys' Cotton Jerseys, navy and red, mostly short sleeves. Sizes 20 to 32. Regular 59c. Saturday special price, each ...39c

Girls' Bathing Suits, "Penman" make, in light blue with black trimming and black girdle. Sizes 28 and 32 only. A few to sell at, each 69c

Ladies' Jersey Bathing Suits, in dark green and navy with white trimming. Sizes 34 to 38. Saturday special price, $1.29

Misses' and Ladies' Dresses, in voiles, cotton crepe and ginghams, in mostly all wanted styles, colors and sizes. We are clearing these out at very remarkable low prices, $1.00 to $3.75

Children's Panty Dresses, made of good quality gingham, free from dressing, with organdy trimming. Sizes 2, 4 and 6 years. Colors of pink, blue and yellow. Saturday special price, $2.00

Ladies' Porch Dresses, made of gingham and chambray, and trimming of ric-rac braid. Small, medium and large sizes. Regular $2.59. Saturday, $1.75

380 GEORGE STREET

AMES HOLDEN TIRES

Made by Ames Holden Tire & Rubber Co. Limited
KITCHENER, ONTARIO

will give you more miles for each dollar of cost—prove it—test them with any other tire and

"Compare the Wear"

SOLD BY

Duffus Motor Sales Co.
Gillespie Bros.
PETERBORO

CAMPBELLFORD AND DISTRICT

..ew Plate Glass Windows—Long Sojourn in Hospital.

CAMPBELLFORD, July 17.—Mr. J. A. Frederick has put in two new plate glass windows in his store on Bridge street, the other two having been broken accidentally. One of them, the larger one, was broken by a stone thrown from under the wheel of a car driving past. The new ones make a great improvement to the store.

Home From Hospital.

Mr. J. Evans, who was hurt in the Cereal Works about six months ago and has been in the Peterborough Hospital, has just been able to leave. His wife and son Terry came down to Peterborough from Toronto to meet him and on Friday of last week Mr. and Mrs. G. Evans and son came to Campbellford to spend the day with Miss Sara Nevins, at whose home he boarded. They left for their home in Toronto on Saturday, where he will have to take a long rest before being able to work again.

Mr. Percy Tweedy and sister Daisy, Miss Hadley and Miss Burkitt, of Stirling, spent Wednesday in town visiting friends.

Mr. McKay of Montreal, and Mr. Erskine, of Toronto, were in town on Wednesday on business.

Mr. Cunningham and son, of Toronto, were in town on Tuesday, visiting Miss Sara Nevin, George street.

Dr. H. O. and Mrs. Richardson and three children, Miss Enid, Masters Ronald and Harry, Queen street, motored to Toronto on Thursday and will spend a week with Mrs. Ricardson's sister and brother-in-law, Mr. and Mrs. Milburn McCarty. Mrs. I. T. Frederick, Grand Road, accompanied them and will visit her mother, Mrs. Peters, and sister, Miss Peters.

Mrs. Ernest Abernethy and Mrs. Williams motored to Toronto on Sunday and returned Tuesday night. Mrs. Robert McDonald and daughter, Helen, and son Morley, who have been in the city for some time, returned with them.

Mr. George Wilson and Mr. Fry, of Oshawa, are spending their holidays at the home of the former's sister, Mrs. W. J. Abernethy, Sebastapol street.

Miss Grace Payne, who has been spending part of her holidays in Toronto, visiting Mrs. Anson Walker, returned to her home on Frank street on Wednesday night.

Miss Roxy Wilson, Bridge street, left on Wednesday for Toronto, where she will visit Mrs. Calder.

Mrs. Henry Bakes, Kent street, who has been spending several weeks in Peterborough, visiting her father and sisters, returned home on Monday.

Miss Reta Greer, of Peterborough, who was in the hospital undergoing an operation, is better and is visiting her sister, Mrs. Henry Bakes in Campbellford.

Wedding of Miss Mamie Davidson to Mr. Redner.

Miss Mary Evelyn Davidson, daughter of Mr. and Mrs. J. T. Davidson, near Trent Bridge, was married to Mr. Douglas K. Redner, of Rednersville, on July 8th, 1924, at high noon.

Rev. Charles Daniels of Seymour Circuit, performed the ceremony, in the absence of about fifty friends and relatives.

The bride who was given away by her father, wore grey cantoo crepe trimmed with rose, with a bouquet of ophelia roses. Miss Merrell Upton of Campbellford, was the bridesmaid and wore grey canton crepe, trimmed with blue, carrying Columbian roses. The brides brother, Mr. Chas. Davidson, was groomsman and her sister, Miss Leatha, was flower girl. Mrs. Gordon Shearer played the wedding march.

After the ceremony and congratulations were over a dainty wedding breakfast was served in the dining room, which was beautifully decorated with fern and ox-eyed daisies.

The bride received many handsome and useful presents.

The groom's gift to the bride was an opossum choker, a handsome bracelet to the bridesmaid and a tie-pin to the groomsman. Mr. and Mrs. Redner left by motor for their wedding trip to the Adirondacks. The bride's travelling suit was navy blue tirolette and grey hat.

The bride was a popular young lady and a few years ago attended the High school at Campbellford. Since then she has been teaching school, having taught on the 'Dutch Line' school for the last few years.

PARIS FAVORS

Novelty handkerchiefs in high colors with fancy scallops or lace edgings are favorites in Paris.

CANADA APPROVED
PARIS PATÉ
PARIS MEAT PASTE
Has the Government Sanction
This delicious spiced cooked meat paste is prepared under Dominion Government supervision and every tin bears the Government stamp certifying to its purity and to the ideal conditions under which it is packed.
AT ALL GROCERS. 48

AT EAST EMILY

Mr. and Mrs. Vinorman of Vancouver, B.C., were calling on friends in this district on Friday last.

The Misses Marion and Vera Franks are visiting at the home of their grandparents, Mr. and Mrs. G. Franks in Peterboro.

Mr. and Mrs. A. Drain were visitors at the home of the latter's sister, Mrs. M. Ruth in East Emily last week.

Mr. and Mrs. W. Moncrief attended the strawberry festival in Centreville last Thursday night.

Mrs. G. Switzer is visting at the home of her daughter, Mrs. J. Jones, in Midland.

Miss Olive Webster of Norwood is visiting at the home of her grandparents, Mr. and Mrs. W. J. Clarke.

Mrs. H. Lowes spent a couple of days last week with her mother, Mrs. H. Jackson in Peterboro.

Mr. and Mrs. W. Clarke spent Sunday visiting at the home of Mr. and Mrs. H. Stabler in Otonabee on Sunday.

Mr. and Mrs. W. Moncrief attended the strawberry festival at Centreville church on Thursday evening last.

Mr. W. Clarke was to Bethany last Friday.

Mr. K. Stull of Stratford, spent last week visiting friends in East Emily.

Mr. Roy Fee of Toronto was visiting relatives in East Emily last week.

Mr. and Mrs. J. Porter and daughter of Windsor spent last week visiting at the home of Mr. and Mrs. J. McCarrell.

Mr. Walter Moncrief and son Georger were visitors to Thurstonia last Friday.

Master Altan Clarke is visiting his grandmother, Mrs. T. Webster in Otonabee.

Mrs. S. S. Greville and little son Russel have returned home to Toronto after spending the past two weeks visitoing at the home of Mr. and Mrs. W. Moncrief.

Miss Helen Strey spent last week visiting friends in Peterboro.

The members of St. James Anglican Church held a meeting on Tuesday night to discuss the business of the strawberry festival held last week.

Miss M. Murray with her mother from Peterboro attended the picnic at Fee's Landing last Wednesday.

The members of the Ladies Aid of Bethel Church gathered at the church on Sunday afternoon to lay the carpet and clean the church after Mr. R. Ferguson of Peterboro redecorating the church.

NEW KINDS OF AUTO LAWS

PROVIDENCE, R.I., July 18.—Rhode Island promises to introduce to the country a few innovations in auto legislation.

A bill is pending in the legislature here requiring photos of auto owne[illegible] to be attached to license cards.

Another bill forbids passing another vehicle to the left, at intersections, bridges, sharp curves, or on steep hills.

A driver is forbidden to leave a line of vehicles to pass others ahead, if he has to pass more than three autos to do so.

Every 10c Packet of WILSON'S FLY PADS
WILL KILL MORE FLIES THAN $8.00 WORTH OF ANY STICKY FLY CATCHER
Clean to handle. Sold by all Druggists, Grocers and General Stores

NORWOOD CORRESPONDENCE

NORWOOD, July 17.—Miss Vera Gardner daughter of Mr. and Mrs. James Gardner left on Tuesday morning for an indefinite stay in Los Angeles, California

Master George Rusaw is visiting his brother at Coe Hill.

Mr. and Mrs. Chadd and daughter of Comber, Ontario, were recent guests of Mr. and Mrs. Alex. Kempt

Mrs. Wm. Mullins of Brooklyn, N.Y., a former resident of Norwood is visiting Mrs. A. Brennan, Queen street. Mrs. Mullins has not been in Norwood for about twenty years.

Rev. Mr. Brown of Toronto, was in Norwood, last week to see Mrs. John Clysdale who is seriously ill. Mr. Brown was pastor of the Warsaw and Cottesloe Presbyterian Congregations a few years ago.

Mrs. Jobe of Blackstock, is the guest of her sisters, Mrs. J. Reynolds and Mrs. Edward Patterson.

Miss Mary and Master Billie Grady of Peterboro, are visiting their grand parents Mr. and Mrs. James McNichol.

Master Alton Beavis is visiting with friends in Hastings.

Mr. Charlie Tucker left on Monday on an extended trip to Vancouver and Prince Rupert.

Miss Boat of Peterboro, is a guest of Mr. and Mrs. Alex. Clarke.

Mr. Stanley Hope of Toronto, is a guest ot the hame of Mr. and Mrs. Harry Bertrand, King street.

Mrs. Campbell and daughter, Miss Pearl Campbell of Detroit, Mich., is visiting at the home of Mr. and Mrs. Thos. Watson.

Miss Ona Finlay of the Union Bank staff left on Wednesday to spend a two weeks vacation at her home in Sudbury.

Mr. A. Brethen of Chicago, Ill., is visiting at the home of Mr. G. A. Brethen, M.P., and Mrs. Brethen.

Mr. and Mrs. Gardner (nee Ruby Buck) of Los Angles, California, returned home on Tuesday after a short visit with the latter's parents, and other friends.

Miss Winnifred Dales B,A., of Drayton, is visiting her uncle and aunt, Mr. and Mrs. R. G. Lawlor.

Mr. M. E. Knox and sons of Picton, were guests of friends in the village on Sunday.

Mrs. Emery of Madoc, was a recento guest at the home of Mr. and Mres. J. E. Thompson.

York city, were guests at the home

Mr. and Mrs. McIntosh of New of Mr. and Mrs. John Marks during the last week.

Mr. Fred Webb has moved into the house on Queen street recently left vacant by the death of Mrs. John Patterson.

Mr. Patrick McNichol of Copper Cliffe, is visiting his brother, Mrs. Jas. McNichol.

Dr. N. F. Sutton and Mrs. Sutton were in Madoc on Sunday.

The Baptist Sunday School held their annual picnic on Wednesday afternoon. The picnic was to have been held in Johnston's grove east, of the village but on account of the rain they weer forced to repair to the basement of the church.

Mr. Walter Bitten proprietor of the Norwood Creamery shipped forty-one boxes of butter on Wednesday. Thirty five to Toronto and six to Peterboro.

Mr. Isaac of Norham brought two loads of strawberries to the village last week and found ready sale for them at ten cents a box.

Mr. G. F. Gustar of Toronto, representative of the "Canadian National Institute for the Blind" was in the village on Tuesday in the interests of that organization.

Mr. W. G. Barrie has purchased from Mr. Kenneth Burgess his farm situated on the Trent River Road, east of the village. Mr. Barrie also purchased the crop, implements and stock.

About fifteen of the local Boy Scouts under the leadership of Scout Master Rev. T. M. Wesley left on Monday on a ten days' holiday at Stoney Lake. Mr. John Robb also accompanied them.

For economy buy a honeycomb coil, rather than make one.

The best Tobacco for the pipe
Ogden's CUT PLUG
OGDEN'S LIVERPOOL

Make Your Trip More Enjoyable by a Refreshing Night on Lake Erie
(Your rail ticket is good on the boats)
Thousands of west bound travelers say they wouldn't have missed that cool, comfortable night on one of our fine steamers. A good bed in a clean stateroom, a long sound sleep and an appetizing breakfast in the morning.
Steamers "SEEANDBEE"—"CITY OF ERIE"—"CITY OF BUFFALO"
Daily, May 1st to November 15th
Leave Buffalo - 9:00 P.M. / Arrive Cleveland - 7:00 A.M. } Eastern Standard Time { Leave Cleveland - 9:00 P.M. / Arrive Buffalo - 7:00 A.M.
Connections for Cedar Point, Put-in-Bay, Toledo, Detroit and other points. Ask your ticket agent or tourist agency for ticket via C & B Line. New Tourist Automobile Rate—$10.00.
Send for free sectional puzzle chart of the Great Ship "Seeandbee" and 32-page booklet.
The Cleveland and Buffalo Transit Co.
Cleveland, Ohio
The Great Ship "Seeandbee" Length 520 feet; Breadth, 93 feet 6 inches.
Fare $5.00
C & B LINE

Now Then We're Off With Our
DISSOLUTION OF PARTNERSHIP SALE

Our policy is to hold no more than two Sales a year, and this event was delayed till our regular time, so we could make it more sweeping and enthusiastic. Now we're ready with the most wonderful bargain offering in Men's Clothing ever seen in Peterborough.. Our entire stock of brand new, high-class Clothing must be unloaded before the end of the month. Let the prices do the rest of the talking.

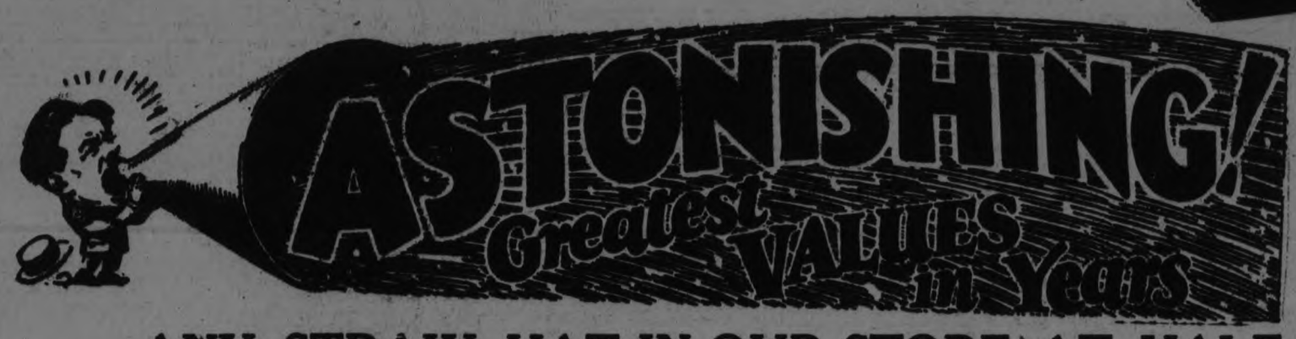

Sale Opens Saturday, July 17th
Ends Thursday, July 31st

ANY STRAW HAT IN OUR STORE AT HALF-PRICE

Arrow Linen Collars, regular 25c, for 20c
Kant Krease Collars, regular 35c, for 30c
Cashmere Socks, all colors, regular $1.00 .....75c
Lisle Sox, regular 75c 50c
Holeproof Silk, regular $1.00 ..85c
Interwoven, regular $1.50, 2 pairs $2.50
Forsythe Underwear, regular $1.50 to $1.75, for $1.39
Forsythe Underwear, regular $2.00, for $1.79
Men's Balbriggan Shirts and Drawers, each 69c
Broadcloth Shirts $4.50
10 dozen Caps, regular $2.00 to $3.50, for $1.50
White Ducks, regular $2.50 ..$1.75

SALESMEN WANTED
Apply at the Store at Once

100 Men's Suits $25
REGULAR $30 to $40
These are all pure wool tweeds and worsteds. Each one tailored with the best workmanship in Canada. 100 only of best value ever seen in Peterborough. They are in assorted plain and striped patterns. All sizes. One to fit every man who knows their wonderful value.

50 Men's Suits, Regular $40.00 tto $45.00
These are all pure wool fabrics, in stripes and plain colors. All sizes .....
$35.00

50 Men's Suits, Regular $48.50 to $60.00
These are all pure wool fabrics, in stripes and plain colors. All sizes .....
$45.00

500 Men's Silk and Knitted Ties
Saturday only.
2 for $1.00

25 Men's Suits, Regular $25.00
These are absolutely the best value in our Store. They are all assorted patterns, stripes and plain colors .....
Including 10 English Golf Suits.
$15.00

25 Mohair and Palm Beach Suits
These Suits must be cleared, and we are offering them at a ridiculous low price..
$11.95

Shirts
100 Shirts in assorted patterns and colors. Saturday only .....
98c

Night Gowns, all sizes $2.00
Pyjamas, fancy stripe $2.50
Bathing Suits, regular $4.00 .$2.95
2-Piece Bathing Suits, regular $5.00, for $3.95
Panama Hats, regular $6.00 .$1.00
Felt Hats, regular $4.00 ....$2.95
Golf Knickers, tweed, regular $8.50, for $7.00
White Flannels $8.00, $10.00
Borsalino Hats, regular $7.50, for $5.95
Golf Sox, ... $1.50, $2.00, $3.50
White Pullovers, regular $5.50, for $4.39
White Sweater Coats, regular $12.50 .....$10.95
Silk Soxs, black only ...2 for $1.00

WATCH FOR OUR NOVELTY SALES

BRIMMELL & IRWIN
377 GEORGE STREET

Paul In Possession

By RUBY AYRES

Copyright, 1924, by The McClure Newspaper Syndicate

The story thus far:

When John Collinge died, he left behind him his adopted daughter, Wanda Griffin, a headstrong, passionate and overbearing girl, and his son Paul, with whom he had quarrelled, and who had gone abroad. After the death, Paul comes home for the reading of the will, and to Wanda's surprise she finds she is disinherited, and that he is the heir. Paul dislikes Wanda intensely because of her behaviour, and tells her that she must leave the house immediately; she refuses and, in order to stay there, pretends to be ill. At last matters reach a crisis, and Paul orders Wanda out of the house. She goes up to London with Mrs. Garnet, her one friend, with whom she is to live. The day after she arrives, Clare's brother Harry, the "black sheep" of the family, comes home unexpectedly, and falls in love with Wanda. Paul comes to see Wanda, and she realizes, all too late, that it is Paul she really loves. He objects to her friendship with Harry Courtney whom he distrusts. Wanda is furious at his interference, and Paul loses his temper and says, "As I am paying the piper, I have some right to call the tune." He does his best to cover his mistake, but knows that he is not believed. Wanda accuses Clare of having received money from Paul to pay for Wanda's expenses. Clare admits accepting the money, and tells Wanda nobody would do anything for her excepting for money.

TO-DAY'S INSTALMENT.

XXX—A DECISION FOR SPITE.

Tears welled into Wanda's eyes as she vizualized the old house with its winding gardens and tall old trees.

She had lost it for ever, and yet somehow that loss seemed as nothing when compared with the loss of the man who owned it.

She loved Paul; she loved him with every beat of her wayward heart, every breath of her body, and he would marry Clare, and go on, thinking her pale insipidity the height of perfection.

Wanda had not credited Clare with so much cleverness.

How was it she had been so mistaken? She had been so sure of Mrs. Garnet's friendship, and yet it had never existed.

"I shall not stay, of course," Wanda told herself. "I shall leave here first thing in the morning. I shall go away where no one can find me, and then, perhaps, Paul will be sorry."

But she had no real belief in that hope; Paul would not be sorry—he would be glad to have got rid of her once and for all.

Then she thought of Clare's brother. He loved her at all events; he still loved her, even though now he knew that she had no money; he was willing to marry her.

It would anger Paul if she married Harry Courtney, and she would like to anger Paul.

She rose from the side of the bed and, crossing to the mirror, looked hard at her reflection.

With her short, dark hair standing wildly on end, and with her slim figure wrapped in one of her many coloured gowns, she looked like Medusa she thought contemptuously. No wonder Paul did not like her. Mrs. Garnet was just the type of woman such a man would choose; she was so womanly, so fair and soft!

Wanda lay awake all night; she felt as if she would never be able to sleep again.

Wanda dressed and put on her hat, then wrote a note to Harry Courtney, saying that she would marry him as soon as he liked, and asked him to meet her that afternoon at Victoria Station.

"And please do not tell anyone," she added. "I will be there at four o'clock. Please don't fail me. I think you are the only friend left to me in the world."

She read the words through, with tears of self-pity smarting in her eyes.

It was rapidly growing light when she finished writing, and picking up the small handbag which she had packed, and crepr along the landing, only pausing to slip her note under Harry's door.

A moment, and she was out in the street, walking rapidly away.

She looked back once with nervous apprehension, feeling as if someone was following her, then laughed at herself for her fear.

"I've got to get used to being alone," she thought hardily. "This is what all the rest of my life will be if Harry fails me—empty and alone."

She walked about till she found a bun shop, which was open and advertised breakfasts; then she went in and had some coffee and a roll. She had only a few pounds in the world, and when that was gone she knew she would have to work.

"If Harry fails me——"

That dread was always at the back of her mind, and though she would not admit it to herself, in her heart she shared Paul Collinge's opinion of Clare's brother—she did not altogether like or trust him.

She spent the morning in the park, staying there during the luncheon hour, trying to pretend she was not hungry.

"I must get used to having plain food and only a little of it," she told herself, and then laughed to think it could really be she who was making such Spartan plans.

Queer how the world altered.

The afternoon dragged. Her head ached, and a shower of rain fell, which left the air damp and chilly.

Four o'clock she had said; again and again she glanced at her wrist watch, longing for the time to pass.

The watch had been a present from John Collinge, and its face was studded with small diamonds.

"I can always sell it if I'm really hard up," she told herself hopefully, as she rose and began to walk rapidly toward Victoria.

Would Harry come? And, if so, what did she mean to say to him? Her heart beat fast with mingled hope and dread.

Next Issue—Disappointment.

K. K. K. Forces Rally in New Jersey.

About 15,000 Ku Klux Klansmen gathered in Long Branch, N.J., on Independence Day Larger photo shows parade through Long Branch streets by the hooded men, while the other shows tohse about to be initiated, garbed in black, who also hide their faces.

REDISTRIBUTION BILL

Slight Amendment by Senate and is Returned to Commons.

OTTAWA, July 18. — Senator Dandurand introduced the redistribution bill in the Senate on Thursday and said that it was the result of an agreement reached in committee representative of the three parties. Senator G. G. Foster took exception to the name "Missisquoi-Brome," and moved an amendment that it be changed to "Brome-Missisquoi." This was supported by Senator Beique and Senator Dandurand and was carried.

The redistribution bill goes back to the Commons with this amendment.

Senator W. H. Bennett, in discussing the bill drew attention to the inequalities in representation in Ontario and Quebec, not only between city and rural constituencies, but also between rural constituencies.

ADVENTURES OF THE TWINS

By Olive Roberts Barton

"I think it is a lovely flower and you are a lovely fairy."

"Better put on your coats and mittens," said Johnny Jump Up.

"Why, where are we going this time" asked Nick, rubbing his eyes and yawning.

The little garden fairy had wakened the Twins out of a sound sleep and told them that the Titmouse was waiting to take the three of them on another adventure.

"We are going to Switzerland," said Johnny Jump Up, jumping across the room and turning a somersault first on Nick's little bed and then on Nancy's. "But I was only joking about the coats and mittens. The magic shoes will keep you warm."

Away off in a corner of the garden a little white velvety flower was holding up its head. It was very close to the ground and the Twins could see a dainty little white fairy inside of it.

She laughed when she saw the children staring. "Is my little flower so curious?" she asked. "Haven't you ever seen one like it before?"

"No," said Nancy. "We never did."

"That is because it doesn't grow in Canada," said the fairy. "So after all it isn't strange that you should be surprised. It is a mountain flower and grows right in the snow. It is called edelweiss, which means 'always white'."

"I think it is a lovely flower and you are a lovely fairy," cried Nancy.

"Thank you," laughed the fairy. "Here, Titmouse, where are you? I brought the tickets so you must get ready and take your three passengers on a long journey."

"That's always the way," grumbled Tommy Titmouse. "I just heard a nice fat earthworm moving down in the ground."

"Oh, come, Tommy," said Johnny Jump Up, "you can eat at home. We are going sight-seeing now."

So the Titmouse flew away with all three of them on his back.

After awhile they came to Switzerland. And the first thing they saw was mountains. Because Switzerland is nearly all mountains—with snow on top! And sure enough, when Tommy Titmouse stopped to rest, there were the little white velvet flowers growing out of the snow all about them.

All at once a great dog came bounding along. It was a funny place for a dog to be—away up in the mountains.

"He is a Saint Bernard dog," said Johnny Jump Up. "The monks of Saint Bernard live near here and help travelers who may have trouble in crossing the mountains. These fine dogs of theirs have saved many people from freezing to death."

Next the Titmouse carried them to the place where there were beautiful lakes.

"This country has the most beautiful lakes in the world," said Johnny. "People like to come and stay in the cities on their banks."

"Is that all there is in Switzerland?" asked Nick. "Just mountains and lakes?"

"Almost," laughed Johnny. "But there are a lot of fine farms, too, wheer the people have cows and other animals and raise food."

(To Be Continued)

GRAIN SHIPMENTS

Total of 120 Million Bushels Since Opening of Navigation.

FORT WILLIAM, July 18.—With shipments yesterday from the ports of Fort William and Port Arthur amounting to 1,686,00 obushels, the total shipments since the season of navigation opened this year, reached over 120,000,000 bushels. Over a million bushels of wheat went down the lakes in Canadian bottoms to-day and the one United States boat, the Hanna, took a full cargo of 525,000 bushels of oats to Buffalo.

Halifax Divorce Mill Grants Sixteen Decrees

HALIFAX, N.S. July 17.—The divorce court yesterday scored a record for Nova Scotia when the evidence of thirteen out of fifteen cases on the docket was heard and written judgments granting a decree in each of sixteen cases heard some three months previously were handed down by Mr. Justice Ritchie, who presided.

BAKERS END STRIKE.

PARIS, July 18.—Breadless Paris breathes a sigh of relief. Hundreds of bakery workers, who went on strike for increased wages, have returned to work. Their pay has been raised and so has the price of bread.

C.N.R. Earnings.

MONTREAL, July 18. — The gross earnings of the Canadian National Railways for the week ending, July 14, 1924, were $$4,592,485, being a decrease of $42,850.83 as compared with the corresponding week of 1923.

The gross earnings of the Canadian National Railways from January 1st to July 14th, 1924, have been $123,863,671, being a decrease of $1,399,239.61 as compared with the corresponding period of 1923.

COBOURG AND THE DISTRICT

Couple Married at Trail Rangers Camp—Thieves Steal Lights.

COBOURG, July 17. — A novel marriage was solemnized recently at Consecon, when Miss Ida Jean Miller, daughter of Mr. and Mrs. Geo. Miller, Trenton, and Mr. John Coates, Toronto, were married by Rev. W. P. Woodger, who is camping with the Trenton Trail Rangers and other boys there. The bride and groom motored to the camp, where Mr. Woodger performed the ceremony, and few, if any, of the one hundred and fifty boys there knew anything about it.

Mr. and Mrs. Coates left later for a trip to western points. They will reside in Toronto.

Dr. Shorey Is Better.

The many friends throughout the district of Rev. S. J. Shorey, D.D., a former Cobourg pastor, who was taken suddenly ill at his home at Picton, will be very pleased to know that he is now reported much better. Dr. Shorey is one of the best known and esteemed ministers of the Bay of Quinte Conference.

New Teacher at Trenton.

Miss Helen McAlpine, B.A., of Toronto, has been engaged upon the staff of Trenton High School, and will teach latin, physical culture and other subjects. She is a daughter of Mr. McAlpine, superintendent of motor power on the C.N.R., and is a graduate of McMaster University.

Colborne Teachers.

Colborne High School Board has engaged Miss Steele, of Toronto, and Miss McClaren, of St. Catharines, as third and fourth teachers on the High School staff at salaries of $1,700 each.

Mr. Geo. Cracknell was engaged as principal of the public school at a salary of $1,200, and Miss Dudley to fill the other vacancy at a salary of $850.

Two hundred and four applications were received by the Colborne Board for the vacancies on the High and Public School staffs, so that selection was difficult.

Farm Help In Demand.

Many applications for farm help have been received by Mr. J. D. Haig, immigration agent, who for some time past has had sufficient vacancies to place quite a number of men, and this, notwithstanding the large number of unemployed. ery few immigrants are coming in, and the farm does not seem to appeal to citizens of this county out of work.

Two Weeks of Polo.

Col. Norman Perry, who took such a great interest in the polo matches at the Cobourg Horse Show last year, has been in town for a few days. He states that polo teams are coming to Cobourg from Buffalo, Montreal, two from Toronto, and possibly from Cleveland, to take part in the polo events at the 1924 Horse Show. There will also be a week of polo playing before the Horse Show begins. Between fifty and sixty polo horses are expected to arrive in Cobourg about August 4.

Churches Lose Their Lights.

A church is usually regarded as a place where property is safe from theft, but not so at Trenton, where thieves entered Grace Methodist Church and stole twenty electric light bulbs. They then proceeded to St. George's Anglican Church, from which place they carried off six bulbs. Entrance was effected at Grace Church through a basement window, and through an unused door at St. George's.

Died In the West.

John McCurdy, who for some years worked in Chalk's carriage shop, Port Hope, died at Kamloops, B.C., a few days ago. He was 76 years old, and had spent the past few years of his life in the West.

Bethesda Festival.

The strawberry festival held at the home of Mr. A. Simpson on the evening of Tuesday last week passed off very successfully, notwithstanding threatening weather. A delectable repast was served by the ladies, who are deservedly renowned for setting forth a fine menu, and this was very much enjoyed. The canteen no doubt would have done a bigger business, had it not been for the threatened rain and the early departure of some for their homes because of this. As it was, however, the total proceeds were $275.

Rev. Mr. McKee, pastor, presided over a much enjoyed programme, in which talent from Cobourg and Port Hope took part. Miss Helen Navin recited, and was heard with much pleasure. It was expected that Rev. Mr. Washington, a former pastor, would have been present, but he was prevented from attending. Port Hope band was there and gave musical selections that were much enjoyed.

Left Thursday For Africa.

Rev. Bert Wilkinson of Port Hope, a young man who is well and favorably known here, and a 1924 graduate of McMaster University, left on Thursday to sail by steamer Montrose, en route to his new work in the mission fields in the Soudan. The best of good wishes from many friends go with him.

Charged With Operating Still.

Austin Ament, who resides near Wicklow, in Haldimand Township, came up here before Magistrate Floyd, charged with operating an illicit still and was remanded. Mr. T. F. Hall, K.C., appeared for the Department of Inland Revenue, and Mr. H. R. Wilimott was counsel for the accused. Inspector Goodrich laid the information.

KLAN ELECTS MAYOR.

Backed Candidate Who Said He Would Clean Up the City.

FLINT, Mich., July 17.—Judson T. Transue, running with Ku Klux Klan support, was elected Mayor of Flint by a plurality of 1,800 votes in yesterday's election, necessitated by the recall of David R. Cuthbertson.

Transue based his campaign on promises to clean up the city.

SUNSHINE.

Those who bring sunshine to the lives of others cannot keep it from themselves.—J. M. Barrie.

SUBSIDY FOR COAL

Sum of $200,000 Voted to Assist Transportation.

OTTAWA, July 18.—(Canadian Press).—A vote of $200,000 to provide for assistance in transportation of Canadian coal to Central Canada passed the House of Commons yesterday afternoon. Hon. Charles Stewart Minister of the Interior, told the House that it was the intention of the department to carry on test hauls of coal to Central Canada in order to encourage the industry. Coal would be brought from the east by water to the St. Lawrence ports as a test of the costs of transportation.

FORCE 4,000 PERSONS TO BE VACCINATED

Cleveland Police and Health Officers Rope Off Area to Halt Smallpox.

CLEVELAND, July 18. — Four thousand persons living in a downtown district wre under quarantine to-day pending compulsory vaccination upon orders of H. L. Rockwood, City Health Commissioner, following the discovery of two new cases of smallpox in the neighborhood. A corps of twenty-five nurses and doctors went to the area with vaccine at daylight.

Sixty-five policemen roped off the district and followed out orders that no one was to leave the area or enter it pending new instructions.

Refresh Yourself

You see the name, Coca-Cola, brightening the streets and corners everywhere—more familiar than the names of the streets themselves.

That's because this beverage has individuality—distinctive charm.

Sold everywhere—in bottles and at soda fountains.

Drink Coca-Cola

Delicious and Refreshing

The Coca-Cola Company of Canada, Ltd.

Head Office: Toronto

C-858

In camp or at home, you can't beat Kellogg's for a breakfast treat

1st It's a meal to make a hungry man beam with joy. With milk or cream, as satisfying as it is tasty.

2nd Good for every man who uses up a lot of body-fuel. Builds energy fast.

3rd It is ready to eat. No cooking. No waiting. Just pour in a bowl and serve.

Kellogg's CORN FLAKES

Oven-fresh always

MOFFAT Electric Range

We carry a full line of these popular ranges. They are giving real satisfaction wherever we have installed them. Come in and let us tell you about them.

AN ELECTRIC HOT PLATE gives a surprising service, and is economical, simple and clean.

MILLER, POWELL & WATSON

438 GEORGE STREET :: ELECTRICIANS

Barrie's Store News

LADIES' READY-TO-WEAR

Stock Disposal Sale

Special for Saturday

Cotton Nightgowns

Lengths 56, 58 and 60.

Trimmed, Plain Hemstitching, Swiss Lawn, and Valenciennes Lace.

Reg. $2.25 to $3.00 for

$1.00

Cash Only. See Windows.

Barrie's

Responses From Every Department To Make Saturday a Record Day in our

July Clearance Sale

Knitted Silk And Wool Skirts $4.59

Smart style Skirts in novelty circular stripe weave. Knit from fine silk and wool yarns. Colors of grey, white and sand. Elastic waist-band and deep hems.

Fine Wool Sweaters at 98c each

Knit from very fine pure wool yarns, in tuxedo and pullover styles. Sizes up to 42. Black only. Regular $1.95 value.
(Second Floor)

The July Clearance Sale of Women's Silk Stockings at 69c pair

has played an important part in our Hosiery Department, and we again offer you one of the best quality Stockings obtainable at this low price. Every pair is perfect and are sheer and fine of weave and texture. Colors in all sizes are beige, dove, nude and black. Just enough for one day's selling. Be on hand early.

CHILDREN'S SUMMER SOX IN A CLEARANCE LOT AT, PAIR - - - - 25c

Sox for dress-up and play-time, in sizes up to 8. A varied selection of styles and colorings. All are new and are regular values from 39c to 65c per pair.

ROLL TOP SOX OF ¾ LENGTH, SPECIAL AT 29c

Sizes from 5 to 8. Just the kind of Sox the children want. Plain colors of romper blue, beige, white and dove. A regular 50c item.

July Clearance Sale of

MILLINERY

All Trimmed Hats in Stock Reduced to

HALF-PRICE

Choose the right Hat to be smart from this collection of summer models, including New York Pattern Hats. Selling Saturday at half their former prices.

Furnish Your Home with Beauty & Economy

FLOOR LAMPS

IN A BIGGER JULY CLEARANCE, EACH - - - - $26.95

Chesterfield Lamps, Bridge Lamps and Piano Lamps. A big clearance of choice Lamps. Complete with pedestal, silk shades and socket. All complete, ready for use. Values up as high as $47.50. This is a one-day only price for Saturday, 9.30 a.m. to 9.30 p.m.

ALL-READY-TO-HANG

Curtain Sale at Exactly Half-Price

In the lot are Net Curtains, Scrim Curtains, Spot and Plain Marquisette Curtains, also Panels, in a great variety. All one price and that is exactly half the regular price.

Your Old Furniture

can be covered with this good Tapestry Covering at small cost. It's a very closely woven quality and the best of color combinations. Bigger July Clearance Saturday **$1.98**

We do all kinds of Upholstering at a very small cost.

ODDS AND ENDS IN

Home Furnishings

Exceptionally low in price Saturday for quick clearance.

4 only Green Slat Verandah Shades, 4 feet by 8 feet. Quick Sale price, each, **$1.85**

One only Tapestry Rug, size 9 feet by 6 feet 9 inches. Quick Sale, each... **$13.95**

Three only Walnut and Mahogany-Finished Parlor Tables. Regular $7.50. each. Quick Sale price, each, **$3.95**

2 only Baby Sulkys. Regular $11.50 and $13.50. Quick Sale price Saturday, each..... **$6.00**

One only Tapestry Chesterfield, guaranteed for service. Quick Sale price Saturday..... **$59.00**

2 only English Velvet Rugs. Regular $13.50. Size 4 feet 6 inches by 6 feet 6 inches. Quick Sale price, each..... **$7.85**

One only Old Ivory Dresser. Regular $39.85. Quick Sale price..... **$29.00**

3 only Verandah Tables. Regular $12.50 and $13.50. Quick Sale price, each..... **$9.00**

Silks And Dress Fabrics

Dependable Light and Dark

English Prints 19c yard

36 INCHES WIDE

Prints that are dependable for wear and fast colors. A wide assortment of patterns in light and dark tones.

40-INCH

All-Wool Canton Crepe $1.69 yard

Colors of black, poudre blue, paeon blue, sand, light grey, nut brown, dark brown and cream. For pleated skirts and dresses. Saturday special..... **$1.69**

29-INCH

White Fugi Silk $1.19 yard

A good heavy weight. Used for waists, dresses, lingerie and slip linings. A real quality and guaranteed for wear and washing. Saturday special..... **$1.19**

SATURDAY'S MAIN FLOOR LEADER—FINE

White Cotton

36 INCHES WIDE YARD - - - 19c

A quality Cotton that will find many uses in the home. Particularly strong in texture and fine in weave. Free from filling and full 36 inches wide. Regular 30c value. Reduced for one day only.

Cool Summer Dresses $7.90 ea.

Delightfully cool and summery. Distinctively attractive styles, refreshing colors. Women who love the prettiest, daintiest things to wear will lose no time in sharing in this special Sale.

DRESSES

For Afternoon And Street Wear

Radically Reduced To

$3.95 each

Every woman knows the advantage of having two or three crisp, fresh Dresses ready to put on. This will be possible with the low Saturday Sale price attached.

Summer Dresses $5.90 each

New summer Dresses developed in voiles and ratine, showing the long, slim, boyish tendencies so popular this season. Trimmed with tucks, pleats, contrasting fabrics, narrow belts and with short or long sleeves. All the new colors.

Smart House Frocks 98c ea.

Seems unreasonably low, doesn't it? But we boast of the best showing of Dresses at this price shown in Peterborough for many years. They are all straight-line styles, with assorted trimmings and necessary pockets and belts. Every woman should own at least a half dozen cool House Frocks. Opportunity to stock up awaits you here tomorrow.

Given Away Free!

Child's Sand Pail and Shovel

With every one dollar purchase in the Rummage Department on Saturday we give a Child's Sand Pail and Shovel. Pail has wooden handle, printed alphabet and nursery rhymes, and will make an amusing toy for children.

Summer Lingerie

SPECIAL SALE OF DAINTY

Summer Nightgowns 98c each

Of fine white nainsook. You have choice of square neck, embroidery trimmed; V neck, Empire style, embroidered yoke, and V neck, Empire style, shirred yoke, feather stitch trimmed.

Nainsook Step-Ins 75c pair

Sheer, serviceable nainsook used in their make-up. Trimmings of hemstitching and lace edging. Colors of flesh and orchid. 3 dozen pairs only. Specially reduced for tomorrow.

"Blue Bird" Crepe Bloomers 79c pair

Roomy, comfortable, well made Bloomers of serviceable krinkle crepe, which requires no ironing. Flesh color with bluebird design. Regular $1.00 value.

750 YARDS OF PURE

Linen Towelling

JULY CLEARANCE SALE PRICE, YARD - - - 15c

Fine textured, warranted All-Pure Linen Towelling, suitable for roller or dish towels, full bleached with red striped border or alternate fawn and white stripes, 16 inches wide.

Staple Needs for Every Home at Special Prices

Pure Linen Table Cloths at Remarkable Savings. $3.95 each

Fine Pure Linen Table Cloths, showing dainty damask patterns and neatly hemstitched hems, measuring 70 x 70 inches. The July Clearance Sale reduced their price from $6.00 each to the extremely low price tomorrow of $3.95 each.

PURE LINEN TABLE NAPKINS, DOZEN - $3.95

Beautiful Pure Irish Linen Napkins, showing several dainty allover and border patterns. An extremely low price for tomorrow will urge every interested housewife to partake of this splendid value.

DAMASK TABLE NAPKINS, DOZEN - $2.95

Fine quality full bleached cotton damask, boasting a rich mercerized satin finish which will be retained after many launderings. Dainty assorted damask patterns. Considerably underpriced for Saturday.

Linen Huck Towels, 25c ea.

Fine Towels that grow softer with age. Hemmed damask borders. Size 18 x 32 inches. One of the most outstanding leaders of the July Clearance Sale. Purchase tomorrow for the whole season.

72-INCH FULL BLEACHED SHEETINGS. VERY SPECIALLY PRICED, YARD, 49c

This Sheeting has proved very popular at the July Clearance Sale price. Full 2 yards in width and a quality that will stand hard daily wear. Pure white and free from filling. A regular 65c item.

SPECIAL MILL-END CLEARANCE OF UNBLEACHED SHEETINGS AT, YARD - - 49c

All are splendid qualities, which regularly sold up to 75c per yard. They are particularly durable and will sell readily at tomorrow's Sale price.

In the Rummage Dept.

Cut Glass Tumblers, 6 for 59c

Another shipment just arrived. Three dainty designs, cut on clear blown crystal. 8-oz. capacity. Dainty Glasses for all purposes. Regular 15c value.

Women's Knitted Drawers 25c pair

Full sizes, comfortable and roomy. Perfect qualities, knit from fine cotton yarns. Lace trimmed. Regular 45c value. 15 dozen pairs priced to clear Saturday.

"Bulldog Brand" Ammonia Powder, 4 Packages 29c

A pure, wholesome cleansing powder for all household uses. Full 16-oz. packages. Sold everywhere at 10c per package.

LAUNDRY SOAP - - 20 BARS 49c

Full 4-oz. bars, unwrapped. A very special July Clearance price urges you to stock up for future use.

COVERED JELLY GLASSES, SPECIAL AT - 6 FOR 29c

Preserving season is here, and with it comes the need of Glasses for jelly, marmalade, etc. We specialize heavy, durable Glasses, full 8-oz. capacity, with cover, for Saturday. 25 dozen only.

July's Clearance Sale of Gossard Front Lace Corsets

OFFERS UNUSUAL VALUES AT, PAIR - $1.59

A distinct showing of high-grade, perfect fitting Corsets in three individual models for the average figure. All are new styles with all the latest developments, and under ordinary conditions would sell at $3.00 and $3.50 per pair. The July Clearance Sale makes the low price possible.

Gossard Bandeau Brassieres Special Price, at 39c each

Neat fitting Bandeau Brassieres. Cool and comfortable for summer wear. Made from basket weave nainsook. Full range of sizes to be had.

Richard Hall & Son Limited

Meet Your Friends for Afternoon Tea in the Tea Room | Bundles and Parcels Checked at the Parcels Desk on Main Floor | Ladies' Shoe Shine Stand in the Shoe Dept. Second Floor

The CRESSMAN Company Limited
"The Store of Smiling Service."

Light Lunches Served at any time during Store Hours Third Floor | Hair Dressing and Manicuring Parlors in charge of Miss Murney | 50c Mid-day Lunch 50c 11.30 a.m. to 2 p.m. Tea Room

"JULY CLEARANCE" PRICES are the CENTRE of INTEREST SATURDAY

July is indeed a great month for the buying public. A month of eventful sales in which the prices prevailing are absolutely foreign to profit for the reason that July is the month when the wise merchant clears his stocks to make room for more seasonable merchandise. Saturday is the CENTRE of the Month—Prices on Apparel for Men, Women and Children and Furnishings for the Home are at their best—Dead Centre—and so the Cressman Stores will indeed be a CENTRE of Interest Saturday.

Axminster Mats, $5.00

Axminster Mats in rich colorings of blue, fawn and green, in very attractive designs. A serviceable, hard wearing Rug.

THIRD FLOOR.

Clearing of 50 Chintz for 29c

Selling at this low price for one day only—Saturday. All the latest colors and all are a yard wide. A great chance to get your new drapes.

THIRD FLOOR.

New Shipment Venetian Satinellas, 69c

This is the cotton lingerie cloth with the appearance of satin. Excellent quality and a splendid range of colors. The width is 36 inches.

STREET FLOOR.

Ratine or Crepe Dresses, $9.90

Novelty Dresses for summer wear in mostly straight-line styles. Trimmings of pearl buttons, lace and organdie, while some show belts. Colors are orchid, sunflower, tangerine and green.

SECOND FLOOR.

SATURDAY SELLING

Charming Voile Dresses, $12.75

All are color-fast materials of particularly attractive creations in plain and fancy voiles, showing white tracery effect embroidery on colors of orchid, crabapple, French blue, reseda green, sand and tiger lily. Sizes 14 to 44.

SECOND FLOOR.

Children's Extra Quality 50c Fine Mercerized Lisle Socks, 39c

COLORED TOPS

A quality Hose for the children at an exceptionally low price. Fine quality mercerized lisle, with colored tops. A good range of sizes.

STREET FLOOR AND BARGAIN ANNEX.

2 Super Hosiery Values For Saturday Selling

SUPER-VALUE NO. 1

Extra Quality Double Weight Silk Hose, 89c

Early shoppers will have a choice of every size in colors of black, white, grey, castor, beige, atmosphere and suede. A heavy Silk Hose, reinforced with art silk, in plain styles and French clocks.

STREET FLOOR, 1ST CIRCLE.

SUPER-VALUE NO. 2

$2.00 Mercury-Made Ribbed Top and Niagara Maid $1.85 Silk Hose, $1.48

ONE DAY—SATURDAY

Both lines are pure thread silk. Every-day $2.00 and $1.85 values. Colors are black, white, brown and navy blue. For one day your saving will be exceptional.

STREET FLOOR, 1ST CIRCLE.

Smart Shoes for Mid-Summer

LADIES' SHOE DEPT., SECOND FLOOR

We guarantee good fitting, quality Shoes for every customer. The very best materials go to make up our very comprehensive range of Women's and Children's High-Grade Footwear.

PATENT DRESS SHOE, an instep strap pattern, with pin strapes on each side, elastic gore. This is a French last, with Spanish junior Louis heels and hand-turned soles. Priced at **$10.00.**

BLACK SATIN, with straps of black suede, in the same last as above. Priced, **$10.75.**

WHITE BUCK LOW HEEL SHOES for sport wear. Trimmed with white calf. Priced, **$9.00.**

ELK AND BROWN PRONG SANDALS, with cut-outs on either side of vamp, kid lined throughout, Goodyear welt soles. Priced, **$8.50.**

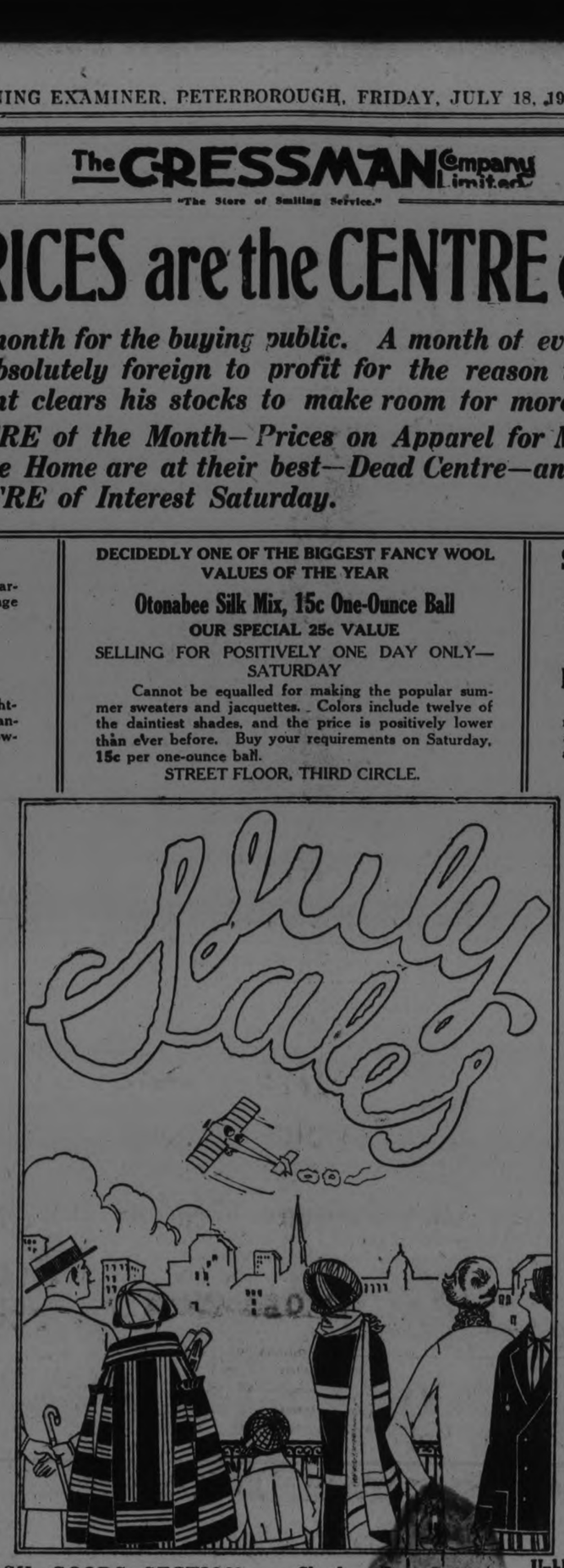

DECIDEDLY ONE OF THE BIGGEST FANCY WOOL VALUES OF THE YEAR

Otonabee Silk Mix, 15c One-Ounce Ball

OUR SPECIAL 25c VALUE

SELLING FOR POSITIVELY ONE DAY ONLY—SATURDAY

Cannot be equalled for making the popular summer sweaters and jacquettes. Colors include twelve of the daintiest shades, and the price is positively lower than ever before. Buy your requirements on Saturday, **15c** per one-ounce ball.

STREET FLOOR, THIRD CIRCLE.

Special Clean-Up of English and French Voiles, 79c

All are this season's Voiles. A splendid quality and most attractive patterns and colors. The width is 36 to 40 inches, and all are every-day $1.50 values.

STREET FLOOR.

Many Suits Are to Be Seen at the Holiday Resorts

Boyish Form Suits in navy French tricotine and summery tweeds, flannels and homespuns, in semi-tailored and novelty styles. All are this season's models, and are priced to clear at **$25.00.**

SECOND FLOOR.

Pleated Skirts for the Vacation

Attractive Pleated Skirts in materials such as cream flannel, wool crepe and Botany Serge. All have camisole tops. Your choice of box, knife and combination pleatings. These garments are guaranteed to stay in pleat. Sizes 16 to 20. Priced at **$8.00** to **$11.50.**

SECOND FLOOR.

CONGOLEUM RUGS—The Nation Wide Floor Covering

Several new designs have lately arrived in Congoleums. We have them now suitable for every room. Easily cleaned and long wearing.

6'x9' ..... $ 9.00
7' 6"x9' $11.25
9'x9' $13.50
9'x10' 6" $15.75
9'x12' $18.00

THIRD FLOOR

Saturday's Mid-Day Lunch, 50c.

In the Tea Room, 3rd Floor
11.30 A.M. to 2 P.M.

SOUPS
Cream of Tomato, Asparagus,
COLD MEATS
Roast Pork, Jellied Tongue, Ham, Salmon,
HOT MEAT
Roast Beef, brown Gravy
VEGETABLE
New Potatoes, Buttered Beans,
DESSERT
Strawberry Shortcake, Whipped Cream, Vanilla Ice Cream

Bread and Butter
Pot of Tea or Coffee

About Thirty Dozen Ladies' Zimmerknit Balbriggan Bloomers, 39c

PINK, MAUVE AND WHITE—SIZES 38 AND 40

Truly, a real bargain for Saturday buyers. A splendid quality Balbriggan Bloomer with reinforced gusset. Nowhere would you expect to buy these at less than fifty cents. Sizes 38 and 40 in each color.

STREET FLOOR AND BARGAIN ANNEX.

CLEARING LINES IN THE WASH GOODS SECTION

One Thousand Yards of English Ginghams, 39c

All are fast colors and a full yard wide. All colors, in various size checks.

Heavy-Weight Factory Sheeting, 29c Yard

Strong, durable and free from specks. Forty inches wide.

Fine Quality English Lingerie Crepes, 49c

Splendid quality in beautiful shades of blue, pink, mauve and white. This line includes the well-known Serpentine brand. Widths 36 and 31 inches. STREET FLOOR.

Check and Lace Stripe Dress Crepes, $1.49

In colors of maize, sand, orchid, cocoa, and [illegible], with over-checks of black; also black and white designs in floral and check patterns. Width 36 to 40 inches.

STREET FLOOR

Unbleached Sheeting, 49c

72-INCH

Absolutely pure and suitable for the cottage and camp use. Good value and is full two yards wide.

Children's Wash Skirts, $1.39

Made of fine white middy twill on waist lining of cotton. Knife and box pleats. Sizes 6 to 14.

Children's Wash Skirts, $2.50

Extra quality middy cloth in Copen. blue. Made on waist lining. Sizes 6 to 14.

SIXTY PAIRS ONLY

Hemstitched Pillow Cases at 69c Pair

Extra good quality and fully bleached. Size 42 inches.

FULLY BLEACHED

Double Bed Size Sheets, $2.95

Neatly hemmed and ready for use. Made of strong, hard wearing cotton. Selling at this price for Saturday only.

STREET FLOOR.

Children's Lawn Dresses, 89c

A clearing line of Lawn Dresses in broken lines and sizes. Some are slightly soiled, but will wash perfectly, and are selling at a price that will more than make up the difference in the cost of laundering.

CHILDREN'S DEPT., SECOND FLOOR.

An Extra Hat for Vacation Time, $2.75

For Saturday selling we have grouped a number of Hats of the newest style and shapes. There are straws, crepes and felts in the very latest shades and attractive trimmings. Priced for Saturday only, **$2.75.**

And Still Another Group at $4.95

Silk crepes and taffetas in a Hat just a little better. To have one of these on one's vacation is the means of brightening up the whole wardrobe. The shades are the newest and you will find a shape most becoming to you.

MILLINERY DEPT., SECOND FLOOR.

SPECIAL PRICES FOR JULY CLEARANCE ON ALL

Hammocks and Grass Furniture 20 P.C. Off

An excellent opportunity to procure a new Hammock and Grass Furniture for the verandah or summer home at a great reduction.

THIRD AND FOURTH FLOORS.

Four Wonder Leaders in the Bargain Annex — Saturday

WONDER LEADER NO. 1

About Six Hundred Yards of Colored Wash Goods to Clear 10c Yard

Mostly mill ends and remnants and selling at much less than their actual mill cost. Plisse Crepes, Printed Percales, "Prue" Brand Wash Goods, etc. An excellent color and pattern selection for first buyers. Come sharp at nine. Positively no telephone orders.

BARGAIN ANNEX—SATURDAY.

WONDER LEADER NO. 2

New Shipment of Strong Sturdy Four-String Corn Brooms, 39c

Once again on Saturday you can buy these good quality Four-String Corn Brooms at this low price. Made of excellent quality broom corn and bound with four strings.

BARGAIN ANNEX—SATURDAY.

WONDER LEADER NO. 3

Full Bleached Double Bed Sheeting, 49c

The best Sheeting value of the season. Real good quality, Canadian make, 72 inches wide and will give excellent service.

BARGAIN ANNEX AND STREET FLOOR.

WONDER LEADER NO. 4

New Shipment Snow-White Steamloom, 18c

A cotton value that is a real leader, even in the Bargain Annex. Snow-white bleached and 35 inches wide.

BARGAIN ANNEX—SATURDAY.

July Price Reminders in the Men's Shop

Men's Warm Weather Suits, tropical worsteds	$25.00
Clearing of Men's and Young Men's $30.00 and $35.00 Suits	$21.75
Men's Negligee Shirts	$1.89, 2 for $3.70
Men's Mercerized Golf Hose	$1.50
Men's All-Wool Bathing Suits	$3.50
Men's Silk Hose	39c, 3 pairs $1.10
Jiffy One-Button and Hatchway Underwear	$1.50, $1.85
Zimmerknit Combinations	$1.50

MEN'S SHOP.

GINGHAMS 32 - inch English Ginghams, small check and plaids. Regular 39c, for 25c

SOCKS Children's Lisle Socks, white with colored tops. All sizes. Regular 50c, for 25c

RATINES French Novelty Ratines, newest designs. Regular $1.75 to $2.25, for 79c

THE J.C. Turnbull CO. LTD

WOOL Chemong Chief Knitting Wool, good range of colors, oz. balls ...3 for 25c

BELTS Patent Leather Belts in black, white or red, each ...15c

BARRETTES For bobbed hair. Shell Barrettes in many styles, each, 15c

SATURDAY IS $15 DAY IN READY-TO-WEAR

A Pre-Inventory Clean-up of High-Grade Dresses and Suits. All this Season's Stock are grouped together to sell at this Low Figure on Saturday. It is a consistent policy maintained in this Department that Garments are not carried over from one season to the next, and in order to carry this out these Substantial Reductions are offered for tomorrow. The quantities are limited. Early buyers will have first choice of Styles and Sizes.

Dresses

Just 25 Dresses in the season's smartest of styles. Canton crepes, Roshanaras, flat crepes, satins and crystal knit lace combinations. Straight-line styles, featuring buttons, tucks and embroidery. All the best shades are included. Sizes 14 to 40. Regular $25.00 values, for **$15.00**

All Clearing at One Price $15.00

Suits

Bench Tailored Suits, made from Botany, tricotines and twill cords; also smart English tweeds and pencil stripes. Expert cut and workmanship. The season's most favored styles. Navy, sand and novelty mixtures. Coats are lined with silk or striped satinette. Sizes 16 to 40 bust. Regular to $35.00, for..... **$15.00**

Large Size Voile Dresses

Beadora Voile Dresses in black with white designs. Cut in slenderizing lines. Suitable for large types. Sizes 44 to 50. Each..... **$12.75**

Khaki Middies

Made from best quality khaki drill, with sailor collar, cuffs and pocket. Trimmed with white soutache. Durable, attractive and practical. Sizes 8 to 12 years. Each..... **$2.19**

O. S. House Dresses

Made from stout indigo percale with small designs. Cut in very attractive style and neatly trimmed. O. S. sizes only. Each..... **$1.98**

Sleeveless Sweaters

Pure Wool Knit Sleeveless Sweater Coats in two-color combinations. Have long front opening, fastening with row of five buttons near waist-line. Assorted sizes. Extra value at..... **$1.79**

Mill Clearance of Bathing Suits

Showing Substantial Reductions

A clearaway of the remaining stock of first quality Bathing Suits, bought direct from the mill. Fashioned in newest of styles and color combinations. All-Wool Suits for men, women, boys and girls to be had at substantial reductions from regular values.

Regular $5.00 to $6.00 Values

Exceedingly smart styles in One-Piece Suits with skirt attached. Many show the new belted effect. Finest of wool. Sizes 36 to 42. Regular $5.00 to $6.00, for..... **$3.19**

Children's Bathing Suits

Pure Wool Bathing Suits for boys or girls, in plain colors with college stripes. Their Sale price is remarkably low for such high quality. Sizes 38 to 34. Regular $2.75, for.. **$1.98**

Bathing Suits for Men or Women

A collection of Suits made to sell at a much higher figure. Newest of styles. Suitable for men or women. Attractive color combinations. Sizes 36 to 42. Former $4.50 value, for..... **$2.69**

Remarkable Values in Underwear

Maker's Surplus Stock

Cleared from a leading manufacturer. All first quality, high-grade garments. Just a clean-up of surplus stock. The high quality and the exceptional values make this our biggest Underwear event. Here are some of the lines and the savings offered.

Women's Regular 98c Vests—For 59c

Fine quality Swiss Rib Vests in women's and O. S. sizes. Choice of short sleeves, sleeveless or opera top. Sizes 36 to 44. Former 85c and 98c values, for ..., **59c**

Regular 81.25 Vests, for 79c

High-grade Vests in a good range of sizes. Lace or tubular trim. Sleeveless, short sleeves and opera top. Sizes 36 to 42. Regular $1.25 **79c**

Regular 98c Combinations

Fine Rib Combinations, umbrella or tight knee, sleeveless, crochet tri . Sizes 38 to 44. Re...6c value, for **59c**

Regular 75c Step-Ins

Knit from fine combed cotton, with gusset seat, elastic at waist, crochet edge trim and in pink only. Regular 75c, for **49c**

Children's Vests

Vests for girls' or misses' wear. All sleeveless, crochet trim, fine Swiss rib. Sizes 22 to 30. Regular to 40c, for **25c**

A Millinery Clearaway

Smartly Trimmed Hats and Sailors in the season's most approved styles and colors. The trimmings are of the very best and include flowers, ribbons and embroidery. Excellent color range to choose from. Former $4.50 to $6.50 values, for **$1.98**

Lisle and Cotton Hose

Penman's Mercerized Lisle and Circle Bar Fine Cotton Hose selling at half-price. Just a clean-up of a few odd lines. Every pair perfect. Choice of black, brown or white. Sizes 8½ to 9½ in the lot, but not in each color. Regular 50c value, for, pair **25c**

CANDIES

Assorted Chocolates Biggest value in town. Fresh shipment. New flavors added. Per lb..... **39c**

Moonlight Mellos The pure Marshmallow, soft and very delicious. Lb..... **39c**

Jelly Beans Always a favorite with the children. Per lb..... **19c**

Fruit Pastilles Absolutely pure. A good assortment of choice flavors. Lb., **19c**

Dress Linens

Genuine Irish Dress Linen, so very popular this season, selling at a sensationally low price. There are just four colors in the assortment, which are sand, grey, navy and black. 36 inches wide. Regular $1.00 value, for, yard, **39c**

Voiles and Crepes

Another remarkable offering from the Wash Goods Dept. New numbers have been added this week. Voiles of exquisite designs and colorings and new style Crepes from New York. 36 inches wide. Regular $1.00 value, for, yard **49c**

Dresser Scarfs Hemstitched all around and stamped to embroider in neat butterfly design. Size 17 x 45. A regular 50c value, for..... **29c**

Permanent Waver. Electric Curler with Permanent Waver extra. Strong spring, best insulation wire and guaranteed..... **$1.89**

Table Cloths Damask Table Cloths in neat floral designs. Excellent for general use.
Size 1½ x 1½ 98c
Size 2 x 1½ $1.29

Thread Silk Hose Pure Thread Silk Hose in heavy weight, full fashioned leg, plain or fancy stripe. All colors. Pair..... **98c**

Pongee Silk Natural Pongee Silk in even weave, 33-inch. Excellent weight for shirts, blouses, lingerie or drapery..... **69c**

Economy Basement

About 5 dozen slightly damaged Cups in the plain white, Ironstone and Johnston Bros. well-known makes. To clear Saturday while they last, each. **5c**

Water and Lemonade Lumbler Special

Your choice of grape, star or fuchia designs. They are made from fine clear glass, and are specially priced for Saturday at, per doz..... **$1.49**

Large size Water Pails made from rust-proof galvanized iron, with flare top and rim base. Regular value, 95c. Saturday special, each..... **69c**

Novelty Fern Pot made from green pottery, 4 inches high by 8 inches wide, having insert to plant fern in. Regular value, $1.25. Saturday special, each..... **69c**

Briefs

Steel Wool, pkg. 10c
Lemon Rem, each 15c
Barrel Jugs, each 15c
Wooden Spoons, each .19c
Pine Tree Matches, 3 for 29c
Lennox Soap ....5 for 25c
Pearline .....3 for 25c
Ivory Soap Flakes, 3 for 25c
Chipso, pkg. 25c
Sani-Flush 35c
Clothes Pins ....3 doz. 10c
Gold Dust .....4 for 25c

The Bargain Fourth Open Every Business Day

Hats at 98c.

Many very smart styles are to be had from this remarkable collection of Trimmed Hats. Good color range to select from. Values to $5.00, for.... **98c**

House Dresses

Attractive style House Dresses, made from cha bray and trimmed with chintz. Have round or square neck, belt and pockets. Medium and large sizes. Each..... **89c**

Children's Dresses

Made from percale in light colors with small conventional designs. Trimmed with ric-rac or bias tape. Very dainty and practical styles. Sizes 6 to 14 years..... **98c**

Children's Creepers

For children one or two years old. Creepers made from percale of very durable quality in neat designs. Practical style. Clearing at..... **39c**

CHANGING THE HIGHWAY PLAN

(Continued from page 3.)

to be built will be based on the traffic."

Legislative Representatives.

The Legislative representatives on the platform made short addresses, all commending the work of the Advisory Committee. Mr. Fallis said it was only right to consult with the people about local roads. He believed that the abolition of statute labor was a good mve as it had been demonstrated by those who had done away with it some years ago that they were better without it.

People living at a distance from the highways should be given assistance to build better branch roads to them. He, too, favored putting the country, provincial and county roads under one system.

Major Johnston, of East Peterboro, said he lived on a township road that had been taken over by the county, and since that time very little had been done on it. He believed that the purpose of such a conference was good and that it would bear fruit.

W. H. Bradburn said no one was more anxious than he to see good roads, but all the financial burden should not be left on the farmers. He has heard Prime Minister Ferguson say that the men on the sidelines should have good roads.

After R. J. Patterson of South Victoria had made a brief address, a recess was taken until 2 o'clock.

Victoria Is Satisfied.

Superintendent E. L. Miles of Victoria County, who was the first speaker after the noon recess, said that his county was satisfied with the highway system. He believed that the connecting links in towns and villages should be left as at present, under the jurisdiction of these municipalities. For his own part he wants nothing to do with them.

Deputy Minister Squires — "If towns and villages pay into the county fund, why should they not have the benefit of the engineer's advice? Why not designate the roads in the towns and villages as county roads and have them under the same jurisdiction?"

Supt. Miles—"I would advise my County Council to have nothing to do with them."

When Mr. Miles said that the county could spend money to better advantage than the townships, Deputy Minister Squires asked him why his county did not take over the township roads.

Mr. Miles said he would be in favor of changing the provincial system. He would add to it and get connection between Lindsay and Peterboro. The situation in the former place is peculiar.

Deputy Minister Squires — "The young lady stenographer who has attended all of these meetings says that the phrase with which she has become most familiar is, 'Our situation is peculiar'."

Mr. Miles believes that a road should be a standard width from one town to another at least. The Deputy Minister said that the width should depend upon the traffic.

Mr. Miles thinks that it is a mistake to change the road commissioners so frequently, as it takes some time to learn the business, and the Deputy Minister thought arrangements to this end might be made.

Two of the commission might be appointed from the members of the County Council and two elected by the voters at large as the ratepayers would never consent to have any but elected men o nthe commission.

Peterborough's Superintendent.

Superintendent McFarland of Peterborough County said that the road money in his county is spent in the municipalities on the authority of himself and the Reeve. If the latter is changed so is the system.

Deputy Minister Squires: You have practically the township system while you are getting money from the Government on the county road basis. Gentlemen, you are travelling under false pretences. That is strong language, but it is true.

Superintendent MacFarland: That statement is hardly fair.

The Deputy Minister insisted on his contention saying that the object of the county system was to do away with the local value of the roads.

County Clerks Explain.

County Clerks J. R. McNeillie of Lindsay, Col. MacNachtan of Northumberland and Durham, and E. M. Elliott of Peterborough then explained how the highway accounts are kept and the money paid out.

Other Speakers.

Short addresses were then made by Cecil Peterson, secretary of the Cobourg Motor League, and Mayor Bogs of that town. The latter thought that 86 feet was too wide for a provincial highway, and that it would be cheaper to build wire fences so as to prevent drifting in the winter time.

Wants Large Grants.

Mayor Smith of Port Hope told the committee that the grant of 40 per cent. on the 20 feet of provincial roads through towns was not enough, and that the Government should pay 40 per cent. of the total cost. The towns should not be required to pay for roads for the benefit of interprovincial traffic. The extra money required could be got from automobile licenses and other sources of revenue. He did not see why the province should build roads to take the bread out of the mouth of the National Railways.

Peterboro City Speaks

Ald. Phelan of Peterboro, introduced a new idea when he stated that the city should receive a road grant as well as the county. Deputy Minister Squires said later that at first he thought the alderman was only joking.

Deputy-Minister—"Ninety-five per per cent of the traffic on Peterboro's streets would be local.

Ald. Phelan—"Not that much."

Deputy-Minister — "Well, we will reduce it and 94 per cent. In Port Hope 50 per cent. of the traffic, is foreign."

Ald. Phelan—"The province gains something by the city maintaining grand streets and should help pay for them."

Deputy-Minister—"What benefit?"

Ald. Phelan—"It helps to keep up the name of the province and the visiting tourists spend money with us."

Deputy-Minister — "Good streets in Peterboro have a sentimental value to the province but it is case of value to the city."

Attacked Urban Commissioner

Ald. Stocker of Peterboro, said that two members of the urban commission were owners of gravel pits and sold gravel at 50 cents a load to the commission. He believes the commission should expropriate these pits as they have a legal right to do.

The county engineer gets $3,100 a year while in other places such officials are paid $2,000 and $2,500. He condemned the entire management as extravagant.

The Deputy-Minister thought 50 cents a load for gravel was excessive but Ald. Morrison explained that a load was one and a quarter yards and the gravel was of an extra high grade. The commissioners who owned the pits did not charge the commissioners more for the gravel than they got from other parties.

Supt. McFarland explained that out of his salary of $3,100 he furnished his own car and paid his own expenses.

Reeves Offer Suggestions.

The reeves of the different municipalities were then given an opportunity to offer suggestions. Those who accepted the invitation were Reeve Elliott of Bowmanville, Reeve Van Volkenburg of Seymour, Deputy Reeve Elliott of Murray, Deputy Reeve Anderson of Otonabee, Reeve Scott of Asphodel, Reeve Hawthorne of Dummer, Reeve Lawson of Hope, Reeve McCamus of Cavan, Reeve Courtice of Darlington, Reeve Holman of Clarke, and Deputy Reeve Breckenridge of Belmont.

"Hear, Hear!"

Deputy Reeve Breckenridge said his township was 26 miles from Peterboro city, and was helping to build roads in the suburban area. If Belmont cannot get a better deal it is going to try to get out of the county roads system altogether.

Deputy Minister—"Hear, hear! I don't blame you."

Sam. Armstrong of Keene protested against the proposed change of the county provincial road to Peterboro, as the residents were satisfied with the one that had been designated some years ago.

Lights On All Vehicles.

On behalf of the Peterboro Motor League, ex-Mayor Duffus asked if anything was likely to be done to compel horse-drawn vehicles to carry lights after dark. He was assured by the committee that the Legislature was feeling out the members along this line, but it was hard to arouse any enthusiasm. The Government felt it would not be right to force this matter upon the province. In the meantime permissive powers had been given cities.

Ex-Mayor Duffus said that he had been informed that in the regulations prohibiting heavy traffic on the highways at certain seasons there was a provision that if a farmer owned a farm on each side of the road he would not be allowed to cross with his tractor from one to the other during the closed season for heavy vehicles. Such a provision, the ex-Mayor regarded as arbitrary, but he was assured that nothing of the kind could be found in the Act. Heavy farm machinery was not included in the prohibition.

Trucks to Be Taxed

Deputy-Minister Squires closed with an address in which he stated that good roads should be feeders and not competitors of the National Railway. Busses are to be taxed for the upkeep of the roads, the tax to be about 4 per cent of their earnings a comparatively light levy when it is remembered that it takes 17 1-2 per cent of the earnings of the electric railways in Canada and the United States to maintain their roadbeds. He thanked those present for their attendance and the interest which they had taken in the proceedings and expressed the hope that good would come of the conference.

Some Debenture Debts

There was considerable applause when Clerk MacLachlan stated that the debenture debt of the United Counties of Northumberland and Durham is only $34,000.

This applause was renewed in greater volume when the Clerk of Victoria County followed Col. MacLachlan with the statement that his county's bonded indebtedness amounts to $13,000.

CATTLE, GRAIN AND PRODUCTS

(Continued from Page 4.)

Canada, but the market soon began to soar when it was seen that Winnipeg quotations were up and that reports from Canada were continuing to pour in, telling of severe crop damage. A large territory surrounding Saskatoon was said to have suffered practically complete failure of wheat production, and farmers there were said to be turning their cattle into the fields.

Radical revisions of the current estimates of the world's exportable surplus of wheat were looked for as a result of to-day's figures from Canada. The reduction for the three Prairie Provinces was in comparison with the 124 yields. Temporarily, the upward swing of the wheat market, however, was interrupted by the closing out of a big spread trade between corn and wheat, the corn being bought and the wheat sold.

When this operation was completed, wheat values shot upward just before the end of the day.

Except September delivery, corn as well as other cereals overpassed the season's high price record. Receipts were abnormally meagre, temperatures too cool and crop reports unfavourable. In oats, the Canadian news was again the factor.

All provisions made fresh high price records for 1924, stimulated by the ascent of grain and hogs.

THE CARNIVAL EXCEEDED ALL EXPECTATIONS

The Big Show Staged by the Rotarians Was a Big Success.

AFTERNOON RACES.

The Show at the Exhibition Grounds at Night Drew a Large Crowd.

The Rotary Carnival at the Exhibition Grounds yesterday in aid of the crippled children's work of the Peterboro Rotary Club was a success beyond the most optimistic expectations of the organization. The community as a whole threw itself behind the effort. Organizations and individuals contributed their services, the public supplied an attendance worthy of the occasion, and the net result will be a surplus that will be a material help in financing the work of looking after the city's crippled children.

From the parade, which opened the programme, until the midway closed up and called it a day late last night, the carnival was a triumph. The afternoon crowd of 3,000 was swollen by visitors from outside, Toronto, Oshawa, Cobourg, Trenton and Lindsay Rotary Clubs sending large delegations, while Belleville was represented by Rotarian Billy Doyle.

There was not a dull moment in the programme. An attractive bill of horse racing, a list of track events, including children's races, a softball tournament in which Toronto, Oshawa, Coburg, Trenton and Lindsay Rotary Clubs competed, and which Lindsay won, a Midget game between Rotary and Sacred Heart, a Midland League ball game between C.G.E. and Raybestos, a horse show, bicycle races and other events, kept this end of the carnival going until dark, and then the midway provided the amusement for the thousands who flocked down after tea for the evening programme.

Rotarian J. H. Sells, in charge of the carnival committee, and his corps of assistants, deserve heartiest congratulations upon the great success scored.

There was plenty of music. In the parade the Rangers Band, the Salvation Army Boys' Band and the Juvenile Fife and Drum Band participated, and at the grounds the Rangers played a fine programme in the grandstand, while the boys' band was heard to advantage in the eastern bandstand. In the evening the Salvation Army Senior Band occupied this stand and contributed an enjoyable series of selections. The four bands were a very material factor in the success of the occasion.

There was a real Carnival spirit abroad last night at the Exhibition Grounds, among the thousands of people, old and young, who thronged the big enclosure ,under the myriads of lights that provided plenty of illumination for the various centres of amusement. "Something doing every second" was evidently the motto of those who framed the programme of entertainment for the Rotary Carnival. It was a big community gathering, and everyone seemed to have an active interest in keeping the ball of fun rolling. Throngs of interested people crowded every attraction.

The Art Gallery, with its pictures and curios, had a duly impressed audience. The portrait of Bonaparte and the Charge of the Light Brigade are subjects that cannot fail to make their mark on the most indifferent spectator, and the marble groups, and collections of old china and lace are memorable affairs, once seen, never to be forgotten.

In charge of Rotarian McNair, the Midway was a source of much fun as well as refreshment to the inner man. Supplementing their endeavours by personal, loud-voiced appeals to acquaintances in the crowd, the attendants in charge did a business that would probably have caused the flow of much perspiration had the night been a few degrees warmer.

The almost professional manner in which hot sausages were encased in rolls and liberally sprinkled with the mustard that brought a tear to many an eye, and the deft fashion in which crisp popcorn was ladled out to the eager applicants, were matters of much edification, as was also the quality of the pink lemonade and soft drinks and ice-cream that satisfied the inner needs of their consumers.

The dart games that are so popular a diversion had plenty of patronage, with the usual choruses of "ohs" and "ahs" from spectators as their audiences strove to strike the little black circle, the nearness or otherwise to the centre determining the thrower's right to a box of chocolates, a basket of groceries, or the highly polished kitchen ware handed out by three energetic gentlemen wearing "Coca-Cola" caps.

Decorations of red and blue and white bunting indicated th epatriotic inclinations of the gentlemen who arranged the various booths, with plenty of fragrant cedar boughs around the popcorn counter, imparting a delicate aroma to the hot kernels. Red posts, with a huge black cat and a string of red and green lights adorned the tent where striking-looking ladies in gipsy costumes of red and black and white, with plenty of bangles and beads, foretold the future for curious seekers after wisdom. In charge of this tent were Mrs. R. H. Turner, Mrs. C. G. Graham, and Mrs. Gerald McClelland.

Proceeding once more down the Midway, with its jostling crowds at every booth, one might spend a dime in trying to "knock the kitty off the fence," the penalty for dislodging the smiling feline being a cigar or a chocolate bar, just as one's taste inclined. Or one might patronise the small booth where two obliging youths said you could easily procure a watch or a pair of curling-tongs, or even a flashlight, if you happened to be fortunate enough to throw several white balls into the proper red compartments. An essay at this fascinating occupation brought one daring player a small tin horn, but possibly others more fortunate or more skilful captured the coveted curling tongs before the night was over.

The perambulating dark-skinned gentleman with the white trousers and tie and the long black coat who enjoyed a solitary constitutional during the evening within the confines of a small wired enclosure, companioned only by a small boy, who shared the hazard, but not the glory, of the affair, by dodging and recovering hard-thrown missiles, enjoyed a large and enthusiastic patronage. At his well-dinted stovepipe hat hundreds of balls were shied during the evening, the reward for a careful aim being a cigar.

At the far end of the Milway rested the car that took part in the parade, its gaily-decorated top supporting a radio outfit that acted in the traditional radio manner throughout the evening, bursting into occasional sweet strains.

The Hot Dogs.

Just as good "barkers" as ever worked hard for a touring circus might have been discovered last night at any of the booths, where rival purveyors of entertainment advertised to the world at large the merit of a "hot dog" or a try at the dart games.

One of the most interesting sections was the auction block, where small white running shoes were bestowed on large gentlemen by the whim of the turning wheel, or the ladies departed laden with heavy sweaters, bathing suits, or warm blankets. There were plenty of useful and pretty things auctioned off last night, and there were plenty of buyers of little tickets.

The big temporary dancing floor, laid near the entrance to the Midway, proved a popular innovation. Devotees of the "light fantastic" stepped and trotted all evening to the strains of music provided by Ken Blood's orchestra, the hundreds of people who crowded to the edges of the dancing floor giving them plenty of interested watchers. Serpentine crepe and confetti dances were among the novelties introduced.

During the evening, before the dancing started, the Salvation Army Band gave an excellent concert of varied musical selections.

A feature of the afternoon and early evening programme was the high tea served by the Rotary-Annes in the Manufacturers' Building, and patronised by over three hundred people during its busy sessions. The booths used at Fair time by patrons of the big enclosure were utilised for the tea, and decorated with quantities of sky blue and white paper. Big Rotary emblems in the club's colours were on the walls and sky-blue paper of the same pretty shade crossed the white tables, centred with blazing vases of brilliant black-eyed Susans. Green tissue paper, slashed at the edges, also covered some of the boarding, and there were black cats and witches and plenty of jolly orange moon faces in crepe paper to add to the general festive atmosphere.

Ladies who made the high tea a real success and who worked energetically through the afternoon, were members of the Refreshment, Decorating, and Work Committees, including Mesdames W. R. Widdess and J. H. Seels, convenors), C. Rogers, L. L. Roy, M. Comstock, R. M. Glover, T. N. D. Kelly, R. J. Kidd, R. G. Kingan, H. Thompson, F. Hungerford, D. R. Wrenn, P. B. Westbye, D. Hall, B. L. Barnes, N. D. Buchanan, W. J. Thompson, H. O Fisk, M. A. Morrison, and Gerald Wood.

Mrs. Reg. H. Turner was in charge of the fortune-telling tent and Mrs. J. H. Seels convenor). Mrs. Robert Abbott and Mrs. Homer Meyers looked after the dance in the evening.

J. H. Seels was the hard-working general convenor of arrangements; Dr. A. Y. McNair had charge of the Midway; Jack Primeau of the afternoon programme of sports; C. G. Graham of the horse races; J. M. McHardy of the tickets ;and Andrew Brown of the parade.

Horse Races.

Best 2 out of 3 heats.

Class "A"—

1 Major Hal, b.g., owned by S. Blewett, Peterboro, and driven by E. Jones—place 3, 1, 1.

2 Lady Manor, ch.m., owned by R. Elmhirst, Keene, and driven by D. Elmhirst—place 1, 3, 3.

3 Roy Mack, gr.g., owned by R. Langstaff, Campbellcroft, and driven by H. Elmhirst—place 2, 2, 2.

Time—2.24¼, 2.24½, 2.24½.

In the first heat of this race Major Hal broke a hobble about half-way around on the second lap and finished third, although leading when the accident occurred.

Class "B"—

1 Bub, b.g., owned by E. Jones, Peterboro, and driven by R. Sherin—place 1, 1.

2 T.N.T., b.g., owned by S. Blewett, Peterboro, and driven by E. Jones—place 2, 2.

3 Polly Stout, b.m., owned by E. Elmhirst, Keene, and driven by D. Elmhirst—place 3, 3.

Time—2.24¼, 2.24½.

Exhibition Mile.

2 Heats.

1 Armadale, br.h., owned by A. M. Johnson, Peterboro, and driven by E. Jones—place 1, 1.

2 Bessie Brooks, br.m., owned by F. Montgomery, Peterboro, and driven by R. Perry—place 2, 2.

Time—2.17¼, 2.20.

Green Race.

One half mile—Best 2 out of 3 heats

1 Peter Raven, b.g., owned by Armstrong and McQuaig, Havelock, and driven by Sutherland — place 1, 2, 1.

2 Alta Dewey, br.m., owned by Dr. Robertson, Peterboro, and driven by R. Sherin—place 2, 1, 2.

A Fast Track.

The morning rain put the track in fine shape, and Rotarian C. H. Kingsley, of Cobourg, who acted as starter, and other local horsemen declared the matinee a great success.

In the exhibition mile between Armadale and Bessie Brooks, although a slow trial, the horses brought the crowd to their feet with a burst of speed on the home stretch. Class A was a keenly contested race in all three heats.

In the second heat of Class B, Bub just led at the wire by the slightest margin.

The most exciting heat of the afternoon was the first heat of the green race. It was scheduled for one-half mile, but evidently Alta Dewey's driver didn't know this, and after Peter Raven pulled up at the finish of the half-mile, Alta Dewey kept going. Sutherland, Peter Raven's driver, thinking he was mistaken, starts his trotter up again, when about 75 yards behind. The little black colt threw back his ears, and with the determination of a Dan Patch, catches Alta Dewey in the stretch and beats her in the mile. This was the first race in which the winner has ever figured, and, according to the remarks of the horsemen who witnessed this event, he promises to stand high among the racing fans of this locality before the season closes.

Horse Show.

Open saddle class—1 Miss L. Parsons; 2 Miss J. White; 3 Miss N. Parsons.

Gentlemen's saddle class—1 Mr. W. Hickey; 2 Mr. N. Kelly; 3 Mr. R. Denne.

Ladies' saddle class—1 Miss J. White; 2 Mrs. N. Kelly; 3 Miss L. Parsons.

Harness class—1 Mr. W. Hickey; 2 Mr. N. Kelly; 3 Mr. C. Graham.

Judge—Mr. George Graham.

The horse show provided one of the day's feature attractions. The parade of the ten entrants in the mixed open saddle in front of the grandstand, accompanied by a musical selection from the band, gave the crowd an opportunity of viewing the horses.

The ladies' saddle class made a good showing, and in the open class three young ladies carried off the honors. The harness class also brought a turn out.

The preserver of the horses did much to create the holiday spirit. The events, though few in number, were thoroughly enjoyed.

Track and Field Events.

Boys, 10 years and under — 1 George Jay; 2 Howard Sisson; 3 Gerard LeBarr.

Girls, 10 years and under—1 Marjorie Bowler; 2 Enid Watson; 3 Florence Fairs.

Boys, 12 years and under—1 Jas. Shaw; 2 Myer Cherney; 3 James Murphy.

Girls, 12 years and under—1 Marjorie Bowler; 2 Ivy McGoverin; 3 Marcella Spencley.

Boys, 15 years and under—1 Mel. Star; 2 Jack Hope; 3 Lloyd Pugh.

Girls, 15 years and under—1 Doris Kennedy, Oshawa; 2 Lily Guppy; 3 Ethel Muir.

Sack race, boys, 10 years and under—1 Daniel Harrington; 2 Tom Heffernan; 3 Howard Sisson.

Wheelbarrow race, boys, 15 years and under—1 Jack Hope and Jim Murphy; 2 Stanley Theobald and William Theobald.

Potato race for girls—1 Doris Kennedy, Oshawa; 2 Ethel Muir; 3 Dorothy White.

Boot and shoe race for boys — 1 Jack Hope; 2 Reggie Waldie; 3 Clinton Magee.

One mile race—1 Jack Ward; 2 Jack Marchand.

Half-mile bicycle race, boys, 16 and under—1 Bill McCartney; 2 Will Cripps; 3 S. Daniels, Oshawa.

100 Yards slow bicycle race for girls — 1 Ethel Muir; 2 Dorothy White.

Two-mile bicycle race, open — 1 Ray Denick; 2 Gordon Asslytine; 3 L. Kelly.

Numerous contestants battled for premier honors in track and field. Bob Moore, with a large horn, called for all boys under 10 years, and no less than 64 responded to participate in the 50-yard foot race.

Mr. Douglas Loomis, with a small organization of helpers, completed the sports programme shortly after five. There were no scarcity of entrants, and each event followed rapidly in succession.

The two-mile race won by John Ward and the open two-mile bicycle race won by D. Derrick, were feature events. But the wheelbarrow race, in which 52 boys participated, was the real fun-maker of the afternoon.

The capable supervision of Mr. D. Loomis was responsible for the crowd's appreciation of the track and field events. There were no tiresome delays that usually occur to detract from the enjoyment of a programme of foot races.

11 CANADIANS SHOOT.

They Will Compete in Finals To-morrow For the King's Prize.

BISLEY CAMP, July 18.—(Canadian Press.)—Canada has eleven men certain to be in the final shoot for the King's prize to-morrow. This is the highest proportion of Canadians in the final stage for many years.

The following are the eleven Canadians certain to be in the final stage: White, Selwood, Wilson, Borland, Richardson, Beaumont, Burke, Bishop, Cross, Parnel and Storrer.

The following four are in the shoot off to-night for four places remaining in the final stage: Hawkinffs, Hoslem, Stuart and Anger.

OTRANTO WENT DOWN.

Italian Cruiser Sank This Morning in a Cyclone Off Volcanic Island.

LONDON, July 18. — (United Press).—The Italian cruiser Otranto is reported to have gone down in a cyclone off the Volcanic island of Pantellaria Sicuy, according to a Central News Despatch.

Dirigibles, steamers and airplanes are at the scene of the reported disaster searching for trace of the cruiser's crew.

FRENZIED BULL CHARGED A MAN

Arnold Elder, of Roseneath, Was the Victim of Mix-up Yesterday Afternoon.

ROSENEATH, July 18. — Arnold Elder, 24 years of age, was last night probably fatally injured when a large bull that he was tying in the barn broke loose, and charged him against the side of the stall, knocking him unconscious. His loud cries were heard by his brother George, who was working in the barn near by.

His brother rushed to the scene, and found Arnold unconscious with the bull loose in the same stable. He quickly got his brother outside, and closed the door, so that the bull could not get outside, as it was in a very vicious mood.

Dr Armstrong of Roseneath, was immediately called. He pronounced Mr. Arnold's case as very serious, and said that an operation would be made.

The charging bull struck him in the abdomen and knocked him against a near by wall.

He lives with his father, John Elder, about five miles west of Roseneath.

NATIONAL HEADS TALK REPARATIONS

Promises to Bear Strongly on Inter-Allied Conference.

(By Allen Lloyd, United Press Staff Corespondent.)

LONDON, July 18. — Progress over the breakfast table at No. 10 Downing Street, where Premier MacDonald fed a few Allied and American statesmen kippers and bacon and eggs, and they talked reparations problems, informally brought the conference on the experts' plan closer to the plenary session and agreements stage to-day.

American Ambassador Kellogg, Premier Herriot of France, Premier Theunis of Belgium, and Minister D Estefani of Italy were among those who breakfasted with the British Premier.

It was understood the private chat promised to have the most important bearing upon the future progress of the Inter-Allied Conference.

The conference is still in the committee stage.

Committee No. 3, on which the United States is represented by Ambassador Kellogg and Colonel James A. Logan, Junior, resumed its consideration of Paragraph 5, Section G. of the Franco-British memorandum this morning. This paragraph reads:

"G.—In order fully to take advantage of the reparations payments contemplated by the experts' report and in order to ensure benefit thereof to the nations concerned, the Allies shall institute a special body, whose ment an opinion as to what situation should be created with a view of utilisation of the payments made by Germany in transfers and payments in kind."

Committee No. 1, on which Ambassador Kellogg, Colonel Logan, Leon Frazer, and Frederick Dolbeare represent the United States, was to meet this afternoon to continue the discussion of American participation in the Reparations Commission's work and the appointment of an American as agent-general of payments.

HELD AN EXCURSION.

All Saints' Sunday School Journeyed to Gore's Landing.

The annual excursion of All Saints' Sunday School was held on Wednesday to Gore's Landing and Wallace Point. A large number of scholars and their parents were on board when the Stoney Lake left the wharf at 8 a.m. A heavy shower of rain interfered somewhat with the pleasure of the day, and the return was made somewhat earlier than was planned. A good program of races was run off, and the list of prize-winners follow:

Girls, 5 years—Florence Outram, Mildred White, Ethel Long.

Girls, 6 to 8—Elsie Clark, Grace Woodcock, Irene Vivass.

Girls, 8 to 12—L. Jenkins, Marjorie Bowler, Margaret Currie.

Girls, 12 to 14—Margaret Simpson, Eva Young, Helen Turner.

Girls, 16 years—M. Simpson, Violet Young, Grace Griffin.

Boys, 5 years—F. Jones, J. Currie, Albert Frost, L. Bodison, W. Hill.

Boys, 6 to 8—Griffin Young, Jim Trotter, Ed. Reid.

Boys, 8 to 11—H. Adlam, F. Parsons, G. Jay.

Boys, 12 to 14—J. Hope, H. Thompson, J. Murphy.

Boys, 14 to 16 — J. Hope, H. Thompson, F. Griffin.

Boys, 16 and over—J. Hope, T. Griffip, Roy Lewis.

Wheelbarrow race—Gimblett and Fuller, J. Hope and J. Murphy, G. Gimblett and R. Lewis.

Boys' three-legged race—Gimblett and Fuller, Hope and Murphy, R. Hope and Chadd.

Girls' three-legged race — O. Young and E. Young, R. Jay and G. Griffin, E. Ellen and A. Knight.

Lady teachers' race—Miss I. Connolly, Miss L. Rootes, Miss Etta Hill.

Men teachers' race—Price, Ashmore, Hope.

Married men—C. Sisson, Hope, Raybould's.

MENNONITES LAND.

QUEBEC, July 18. — Eleven hundred and twenty-two Mennonites, believed to be the largest number of any one nationality to disembark at this port at one time, landed this morning, from the Canadian Pacific steamer Minnedosa. They are bound for Rosthern.

A WEDDING DINNER FOR LOCAL COUPLE

Rev. H. M. and Mrs. Manning Celebrate Fiftieth Anniversary.

Fifty years ago yesterday a happy wedding took place in Collier Street Methodist Church, Barrie, when Miss Josie Smith, became the bride of Rev. H. M. Manning. Last evening at home of their son, Dr. Kent Manning, St. Clair avenue east, Toronto, this bride and groom of a half century ago received felicitations from a large number of their friends who called to do them honor.

Given Wedding Dinner

Previous to the reception, the happy couple were entertained at a delightful wedding dinner by their children and grandchildren. Mrs. James Hare of Edmonton, was the only child unable to be present. The other children are: Mrs. A. H. Milner, Brampton; Mrs. J. E. Middleton, Peterboro; H .G. Manning, Stratford and Dr. Kent Manning. Guests at the dinner were: Mrs. Kent Manning, A. H. Milner, Miss Doris Milner, a grand-daughter and Miss C. M. Scott

Golden tinted roses vied with masses of sunny-colored coreopsis in decorating the drawing-room, where Mr. and Mrs. Manning received their friends.

A bride with a unique honeymoon was Mrs. Manning. At the time of her marriage her husband was a volunteer missionary in Western Canada, and it was while journeying to Edmonton, the groom's headquarters that the honeymoon was spent.

Drove to Edmonton

No luxurious Pullmans or comfortable parlor coaches carried travellers over the long, weary miles in those days, and it was a journey not planned lightly. After a slow trip as far as Winnipeg, by rail, Mr. and Mrs. Manning drove the remaining miles to Edmonton. Sixty-three days driving in a buckboard were the young people before reaching their destination.

After six years of service in the West they returned to Ontario. During the ensuing years Mr. Manning has been in three Conferences of the Methodist Church. At present Mr. and Mrs. Manning are residing in Peterboro.

MOUNTAIN CLIMBERS.

Peak in the West Scaled For the First Time in History.

OTTAWA, July 18. — Mount Geokie, 10,854 feet in height, in Jasper National Park the hitherto impregnable peak on the continental divide acknowledged one of the most difficult in the Canadian Rockies, has yielded to a party consisting of Cyril Wales of Edmonton, M. Dr Geddes, editor of the Farm and Ranch Review, both well known members of the Alpine Club of Canada, and Val E. Fynn, the Alpine Climber of St. Louis, Mo., according to word received here this morning by the department of the interior.

DRY RUBBER GLOVES

The life of a pair of rubber gloves can be greatly prolonged by washing and rinsing them thoroughly after each using, and patting dry with a soft towel.

HOLDING A RETREAT.

Bishop O'Brien and Others From Peterborough Participate.

TORONTO, July 18. — (Canadian Press).—Bishop O'Brien and the priests of the Roman Catholic Diocese of Peterboro, numbering about 28, are holding a retreat at St. Augustine's Seminary on the Kingston Road. Rev. Father Daly, C.S.S.R., is the special preacher for the retreat. Arrangements are now being completed for a retreat by the priests of the Archdiocese of Toronto, to be held at the Seminary next month.

MAY'S SCHOOL WON.

Fourteen Pupils Passed and Three Took Honors.

The results of the High School Entrance Examinations made known a few days ago are very gratifying to the teaching staff and trustees of May's School.

Fourteen pupils sat for examination and all passed, three with honors. This showing is all the more remarkable when it is considered that twelve out of the fourteen were in the junior fourth class and have taken up the whole of the fourth works in one year.

Out of three hundred pupils who sat in the County, May's School came out on top with the pupil making the highest number of marks, therefore winning the County prize.

Great credit is due Principal Stacey who has spared neither time nor patience in order to accomplish the above results and it must be of some consolation for him to know that his efforts were rewarded.

VOTE FOR RAILWAY.

Will Cover Year's Bond Committments on the C. N. R.

OTTAWA, July 18. — (Canadian Press).—A vote of $56,000,000 to the Canadian National Railways and another of $900,000 to the Canadian Government Merchant Marine, to cover a year's bond commitments and deficits, were passed by the House of Commons just before midnight, after several hours' debate, in which several Progressive members criticized the Senate bitterly for throwing out some of the proposed branch lines on the National Railways.

LARGE SCHOONER SUNK.

A Band of Black Australian Aborigines Capture Ship and Carry Off Women.

LONDON, July 18. — (United Press).—A band of Black Australian Aborigines sank the 300-ton schooner Douglas Mawson at an unnamed location, murdered the male survivors and carried off an unknown number of white women, according to a central news despatch from Sydney, where the report has created a tremendous sensation.

A strong force has been dispatched into the Northern Territory in the hope of rescuing the women.

A MASONIC OUTING.

Number of Peterborough Masons May Visit Cobourg To-morrow.

COBOURG, July 18.—At the Council meeting on Monday night a communication was received from the Shrine Lunch Club of Rochester, stating that they were coming to Cobourg on an excursion on Saturday, the 19th. There would be about 800 of them. Following is the letter received:

"Kindly be advised that the Shrine Lunch Club, Damascus Temple, of Rochester, N.Y., are to hold their annual outing and picnic on Saturday, July 19th. We are chartering the Buffalo, Rochester and Pittsburgh Car Ferry No. 2 and will cross the lake to your delightful, interesting little city, some eight hundred strong

"We will be accompanied by Damascus Temple Band, of some forty-five pieces of our own Temple Order of the Mystic Shrine and have arranged if it meets with your approval, for our band to give a concert in Victoria Park, Cobourg, in the afternoon Will you kindly advise if this is agreeable to you. The writer thought you might wish to make some mention of it in your local press. Then, too, we of the Shrine Lunch Club, thought that we would like to bring some toys, etc. ,to the poor kiddies of your city, not necessarily an expensive one, but just a little gift and remembrance to the little kiddies of your city.

"Hon. Clarence D. Van Zandit Mayor of Rochester, and a large number of the most prominent city officials of our city will accompany us on this trip."

The idea of bringing a present of some kind for Cobourg children is a new one and will undoubtedly be very popular with the children. It certainly shows a good spirit and will do much to create even a better feeling with our friends across the border. The Mayor and Council of Cobourg will likely meet the boat and entertain the officials during the afternoon. The band concert will no doubt be a treat to Cobourg people who should make an endeavor to take it in, and assist in every way to see that the excursionists have a good time.

ALLIED CONFERENCE.

Question of Representation Has Been Settled.

LONDON, July 18. — (Canadian Press).—The question of representation of the British Dominions at Allied Conference has been settled, it was announced by J. H. Thomas, the colonial secretary in the House of Commons this afternoon. It had been agreed he said that the representative of any Dominion so desiring including India, should become a member of the British Empire delegation at the Conference under panel system.

Fire at Local Foundry.

At 6.40 last night a small fire occurred in the moulding shop of William Hamilton Co., Ltd. The fire brigade managed to extinguish the blaze by the use of chemicals. It is believed that a spark lighting on the edge of the roof was the origin of the fire.

HEALTHFUL AND DELICIOUS

JUNKET

made with PARKE'S RENNET WINE

Makes an ideal summer dessert. One teaspoonful is enough for a pint of milk.

BOND'S DRUG STORE
Corner George and Hunter Sts.

BRITISH FLIER SAFE.

He Was Found on Small Island of Uruppu.

TOKIO, July 18. — (Canadian Press).—Stuart MacLaren, the British aviator on a flight around the world, who has been missing since he left Lake Toshimoye, Yetorofu Islands, for Paramashiru, Karile Islands, early Wednesday morning has been found.

MacLaren and his companions were found safe in a bay on the southwest shore of Uruppu Island, an island adjoining Jetorofu Island, from which the aviators started Wednesday morning.

The news was received in wireless message from a steamer off Uruppu Island picked up by the Japanese destroyer Isokaze this morning. The Isokaze is proceeding to Uruppu Island.

BEAD TRIMMING

Beads, lace and fur are said to be the leading trimmings on the first fall models.

CANADIAN PACIFIC

SAILINGS

FROM MONTREAL AND QUEBEC

To Belfast-Glasgow

July 24 ..... Montreal
July 31 Aug. 28 ..... Marloch
Aug. 7 Sept. 4 ..... *Montlaurier
Aug. 14 ..... Marburn

To Cherbourg-Southampton-Antwerp

July 23 Aug. 30 ..... Minnedosa
Aug. 6 Sept. 3 ..... Melita
Sept. 10 ..... Marburn

To Liverpool

July 25 Aug. 22 ..... *Montroyal
Aug. 1 Aug. 29 ..... Montcalm
Aug. 8 Sept. 5 ..... Montrose
Aug. 15 Sept. 12 ..... Montclare

To Cherbourg-Southampton-Hamburg

July 30 Aug. 27 ..... *Empress of Scotland
Aug. 13 Sept. 10 ..... *Empress of France

*From Quebec

CRUISES—1925
ROUND THE WORLD
Empress of France ..... Jan. 14
TO THE MEDITERRANEAN
Empress of Scotland ..... Feb. 9
WEST INDIES
Montroyal ..... Jan. 26 and Feb. 21
(formerly Empress of Britain)

Apply to Local Agents
J. E. PARKER
General Agent, Passenger Department, 1 King Street East, Toronto
Adelaide 2105

QUALITY OUR POLICY

Khaki Pants

Get the boy in Khaki Pants. They look well, wear well and save stockings, and are cool. We have Dad's size, too. Five pockets, cuffs, tunnel loops .....

$1.75 To $2.25

Have You Been In To See Our

$19.50 Suits

They Are Great Value, Men

The materials are light, medium and dark tweeds and worsteds AND ALL PURE WOOL. Two and three-button models. Sizes 34 to 42. Fine serge and alpaca linings. DROP IN SATURDAY FOR A SEE.

Tailoring Supreme

Do you wear navy blue? Look here! Four very special, guaranteed Blues for Saturday, two plain, two herringbone stripe, 100 per cent. wool, indigo dye. Tailored to your measure with best of trimmings any style. Fit guaranteed. $45.00 value, for..

$34.50

ALSO SAME QUALITY IN PLAIN GREY

For Business Wear

You can't beat this value in Suits. They are all-wool Canadian tweeds and worsteds, in light, medium and dark shades. Made to measure with our high standard of workmanship and linings. They are $35.00 quality. Our July price is.....

$28.75

Maher & Wesley

188 CHARLOTTE ST. PHONE 577W

SEE THESE VALUES

Straw Hats

We want to clean our Straw Hats on Saturday. They are all high-grade, nifty Hats. Regular $2.50 to $3.50. Mostly small sizes. Your choice .....

$1.50

BUDGET OF LIVE NEWS FROM THE OLD LAND FOR EXAMINER READERS

RUSSELL DIVORCE CASE WINDS UP WITH GREAT BILL

Consumed Two Years and $150,000 of Husband's Cash

House of Lords Judgment Made Order of High Court

Before the Courts for nearly two years, the famous Russell dvorce case has now come to an end.

It was announced in the Divorce Court that—

The total costs must exceed $150,000.

The husband was unable to bear the expense, and

He was compelled to abandon the proceedings.

His counsel therefore asked leave to withdraw the petition, and Mr. Justice Hill intimated that it would stand dismissed, with costs.

The application was a sequel to the majority decision of the Law Lords on May 30, allowing Mrs. Christabel Russell's appeal against the decree nisi granted in March 1923 to her husband, the Hon. John Hugo Russell, son and heir of Lord Ampthill.

The House of Lords held that evidence of the husband as to his relations with his wife was inadmissible—Lords Sumner and Carson dissenting—and they set aside the verdict and judgment, and further ordered:—

That the cause be, and the same is hereby remitted back to this division to do therein, as shall be just and consistent with this judgment.

Sir Edward then pointed out that it was the general practice of the Divirce Court that a husband involved in proceedings for divorce had to pay his wife's costs, even if he succeeded.

Mr. Russell had already paid $43,000 to his wife's solicitors for taxed costs, and he had still to pay the costs of the appeal and the proceedings in the House of Lords, and there were his own costs of the two trials.

The total liability could not yet be ascertained, but it must exceed $150,000.

The petitioner was unable to bear this expense, and he was compelled to abandon the proceedings. Therefore he (counsel) asked leave to withdraw the petition, which would stand dismissed.

SERBIAN LEGENDS SEEN IN STORE

Exciting Exhibition of Sculpture by Jugo-Slav Master

Ivan Mestrovic, the famous Serbian sculptor, whose exhibition at South Kensington Museum during the war created a new interest in sculpture, can be seen again in his latest works in an exciting exhibition of sculpture at the Fine Art Society's Gallery, New Bond street.

Mestrovic, who is now 41, began life in a remote village in Dalmatia. He was born of peasant folk, but his father had been a worker in stone. The boy learnt from childhood to use the carver's tools for wood, and his art blossomed very quickly.

Fame came to him at the Rome Exhibition, 1911, when the Serbian pavilion struck the imagination of cultured and uncultured alike. It was a strange building, enshrining statues and reliefs, in which the history and legends of Serbia were expressed with a passion of imagery and skill in craftsmanship that astonished the critics.

SYMBOLS OF VICTORY.

A few years later many of the Serbian legends which Mestrovic had symbolized came true by Serbia's victory over her enemies in the great war.

The exhibition in Bond street contains many heroic, legendary, and religious works, as well as portrait busts, of which a black bronze of Lady Cowdray is the most remarkable in its dignity and simplicity. The religious works include a large crucifixion and some wonderful wood carving reliefs.

A large head, "Ecce Homo," carved in wood, shows his mastery at its noblest. The exhibition is very varied, much of it very experimental, much of it masterly, but all of it the work of a rare and vital personality.

U.S. SAILORS RIOT AT TORQUAY DANCE

Sailors from United States warships lying in Torbay objected to colored men dancing with English girls at a Torquay dance hall. The colored men are cooks and servants on the ships.

One American, who was drunk, dragged a Filipino from his white girl partner and threw him to the ground. A free fight began, and other Filipinos used knives, injuring two American sailors.

American pickets ejected all the colored men, and fighting continued in the street. Several women became hysterical and fainted, and the dancing floor was stained with blood.

BRIDE'S DRESS AS SHROUD IN GRIMSBY

Grimsby's oldest inhabitant, Harriett Holmes, was buried in robes which 76 years ago she wore at her wedding.

Mrs. Holmes was 100 last October. When on her birthday it was suggested that the King should be appraised of her longevity, she said: "Nay, don't bother him about it; I'll spend the day quietly."

BRIDEGROOM KILLED RABBIT SHOOTING

Captain John Clerk Brodie Callender-Brodie, who was married last month at Forfar, was found dead with gunshot wounds in the head, near his hunting-box at Kirby Bellars, Leicestershire.

Captain Brodie rose early and went out, as he said, "to pot a few rabbits." When he did not return for breakfast his wife sent the gardener to call him.

The gardener found Captain Brodie's body at the end of a footbridge across a brook, with a gun lying on a plank of the bridge.

Captain Brodie is said to have been extremely happy and to have had no worry.

BLUE NILE DAM GREATEST FEAT OF GRITISH ENGINEERS

Desperate Race for Six Months Against Annual Floods

IRRIGATION PROJECT

Complete Scheme Will Reclaim 300,000 Acres—Costs $20,000,000

British engineers, who are fast completing one of the greatest constructional feats in history—the building of the world's biggest dam on the Blue Nile in the Sudan—have triumphed in a six months' race against the Nile floods.

Faced with the fact that the annual floods, due to reach their highest by mid-July, would sweep over their work unless it had reached a sufficient height to stem them, they have superintended the night and day operations of 19,000 men for six months before winning a victory that was in doubt until the last moment.

When the floods came, like a huge tidal wave, they will lap over the top of the dam—called the Sennar dam, after the town of that name three miles away—in quantities insufficient to hamper the completion of the work. In the next dry season the dam will be carried to its full height, and the rest of the gigantic task of irrigating more than 300,000 acres will be hurried to completion.

DAM 2 MILES LONG.

With the floods not far distant there was one point in the river where the sound rock for the foundations had not been reached, although the ground had been opened to a depth of 16ft. below the design level. Without this solid rock found and built on it would have been impossible to resist the flood, but by concentrating all energies on this point and working feverishly, the men have built the dam to a safe height along its length of 3,300 yards.

It is now certain that Messrs. S. Pearson and Son, Ltd., of Westminster, who are conducting the work, will be able to finish the immense task in the allotted time at an estimated cost of $20,000,000. They began in December 1922, and they must finish by the middle of July 1925.

What the work will represent when finished was described to a reporter by F. T. Hopkinson, the director in charge. Obtaining many of his figures by rapid measurements of big plans in front of him, Mr. Hopkinson said:—

"The chief object of the dam is to raise the level of the water at this spot to such a height that canals from which will branch smaller canals, and which in turn will have smaller canals jutting from them like ribs, will irrigate more than 300,000 acres of territory which are today almost useless.

TRAIN ON THE TOP.

Today it is possible to grow only tiny crops of cotton here and there on sites about as big as an ordinary private office, where some water happens to accumulate, but irrigation will enable the finest cotton crops in the world to be grown.

Here are some figures of the work:

The 3,300 yards long dam will make an artificial lake 2 miles wide and 50 miles long.

The parapets of the dam will be 130 feet above the lowest foundations, and the water at its deepest near the dam will be 100 feet deep.

The dam will weight 1,000,000 tons and will provide water to the irrigating canals through 80 big sluices.

By the time the work is finished 1,000 miles of canal will have been dug, not counting thousands of miles of smaller canals.

At its widest the biggest canal will be 1,000 feet wide.

The top of the dam will act as a bridge for the Sudan railway.

The masonry is constructed entirely of granite brought from a remarkable granite hill 35 miles away. It juts sheer out of the plain to a height of 500 ft. along a length of several miles. During the work we have been bringing 2,400 tons of granite a day from it by the Sudan Government Railway. We made our cement at the site."

CAPTAIN HAULED FROM HIS BRIDGE

British Skipper Carried Off Doomed Vessel by Crew

"Even when we used a little force he only pushed us away, so closing on him, we literally picked him up and carried him down from the bridge, lowered him into a lifeboat, and pushed him clear."

This, in the words of one of the crew, is how Captain Mackinnon, of the British liner Clan MacMillan, which foundered in the Bay of Bengal, was defeated in his plucky resolve to stick to his ship to the very last.

The crew, who are now at Rangoon, yesterday said to the Central News: "Captain Mackinnon told us to save ourselves, but he refused to leave the bridge. At last, rushing up to the bridge, we gave him one last chance to come voluntarily, begging him for our sake as well as his to leave the doomed ship. But he was adamant.

"Bravery and love for his ship predominated."

Then, as a last resource, the crew used force to save their gallant captain.

THREE YEARS FOR REVENGEFUL WIFE

A scene marked the conclusion of a case at the Old Bailey in which Mrs. Maud Johnson, 30, was sentenced to three years' penal servitude for throwing corrosive fluid on her husband, rendering him practically blind and permanently injuring his face.

Mrs. Johnson told the police "While my husband was asleep he said 'Doll' several times. It was the name of the woman he had lived with him. That annoyed me."

The judge said that granting that her husband was a worthless man who had disgusted and infuriated her, that was no excuse for pouring corrosive fluid over the face of a sleeping man and leaving him blind and disfigured.

New Liverpool Cathedral is Architectural Gem

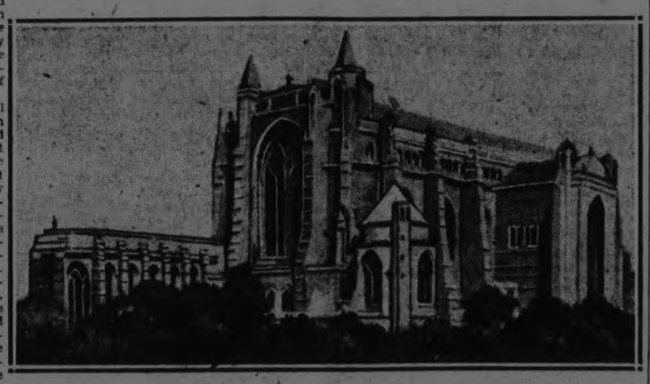

On July 19, 1904, Edward VII. laid the foundation stone of Liverpool Cathedral, and today, exactly twenty years later, the King and Queen were present at the consecration of the building.

Liverpool Cathedral will cost about £2,000,000 when finally completed, and when the project was first launched, "many people quite reasonably feared that it would deflect both money and energy from less spectacular but not less necessary needs." Those fears were unfounded, as the experience of the past two decades has shown. Vere E. Cotton, compiler of the excellent official handbook, says, "the cathedral, by its inspiration of laity and clergy alike, has proved itself an incalculable force for good, not only in Liverpool, but throughout the whole of South-West Lancashire."

BRITISH COMPANY MADE HUGE LOSS BUT WON'T QUIT

Harper Bean Motor Combine is Torpedoed by Bank

LOSS $5,000,000

Concern Floated in 1919 "Boom" With $30,000,000 Capital

A motion to wind up the $30,000,000 motor-car company formed during the 1919 "boom" under the name of Harper Bean Limited, was rejected at an extraordinary meeting in London.

An amendment was carried that the meeting should be adjourned, and that a committee of five be appointed to confer with the directors on the position of the company.

Sir T. A. Polson, who presided, said that the ascertained loss up to December 31 last amounted to $4,600,000. The worst feature of all was that the investments could not be regarded as worth more than a tithe of what they had cost. Not one share in which he himself was directly or indirectly concerned had been sold.

"BEHIND THE SCENES."

Mr. Wardman remarked that if he were to mention things going on behind the scenes it would cause an uproar. Mr. Hindle, a director of the Vulcan Company, said, amid some laughter, that it was in the healthiest state of any motor-car company that had gone through Harper Bean.

Mr. Harper Bean said he and his family sold their shares to Mr. Whitcombe for $3,975,000. They were paid for in cash, and Mr. Bean and his family had invested $3,900,000 in these concerns. They had not sold any of their shares, and did not intend to do so.

Mr. Lyle Samuel said he had lost a sum so large that he would be ashamed to announce it at a public meeting. It was paradoxical that of all the people concerned in the flotation and formation of the company the family of Bean were the heaviest losers, and he thought it would be found that they would come out with clean hands.

Sir Thomas Polson said they had been brought to the present position because the bank wanted their money. They had become tired, and no wonder. The final straw was the British Motor Trading Corporation.

They gave the company formal notice demanding payment. The bank said they would pay the expenses of the office and plant until this meeting was held. It followed that from that day there would be nothing with which to pay rents, rates, taxes, and clerical assistance.

HEADACHE ALL HIS LIFE, SAYS WILL

Tom Birkett Barker, of Lapworth, Warwickshire, whose will has just been proved (at $300,000), directed that his body be sent to the General Hospital, Birmingham, and post-mortem thereof made to ascertain if any information can be obtained for the benefit of posterity as to the origin, mitigation, or cure of the scourge of headache, the unmerciful disaster that has wrecked my happiness from my earliest recollection.

The bequest was not given effect to.

PICTURE HAT IS DOOM OF SHINGLE

The definite re-entry of the picture hat means the end of the shingle.

Ascot signed the death warrant of the tight-fitting cloche, which has ruled for nearly a year. It was the only hat suitable to shingled heads. Its monotony, however, was its doom.

The reintroduction of the picture hat, with its brim half a yard wide, and its drooping clusters of lace, fruit, and feathers, finds more than half the heads in the social world without the long hair indispensable to form the back padding which keeps it in position.

Shingled hair grows even more slowly than bobbed, and few women will be able to produce a luxuriant crop this summer. The only alternative is artificial locks.

Hairdressers have anticipated the demand. The latest fashion consists of rolls, puffs, and curls, with—in the case of women with the requisite oval face—Victorian ringlets to complete the picture.

BLAZING SEAPLANE WAS DEATH TRAP

Flying Officer Edward Ewart Smith, of Felixstowe Air Station, was drowned under tragic circumstances. Flying a "Sea Lion Amphibian," he was manoeuvring over Felixstowe Harbor when the machine fell into the water near the stone pier.

It momentarily rose again, then crashed and burst into flames.

The pilot was seen to jump from the plane, which was a single-seater, into the sea, and boats were rushed to his assistance, but failed to rescue him. His body was recovered later.

ELECTRIC PROFIT.

The Bath Corporation made a profit of $60,000 on their electricity undertaking last year.

ROUGH-RIDING PARSON STRIKES FLAG TO "BRONK" AT THE WEMBLEY RODEO

Reverend Harold V. Hodson, of Miserden Rectory, Cirencester, competing in the competition for a £10 prize for amateurs making a qualified cowboy ride on a bronk. Watch the chutes!

This announcement was trumpeted through the loud speaker to a big audience at the Rodeo performance in the Stadium at Wembley.

Obeying the command, we kept our eyes on the chutes—the stockade arrangement from which the bronk (vicious horse) is ejected into the arena, when the would-be rider, after climbing a barrier on the far side, has dropped on to its back.

AN ECCLESIASTICAL ENTRY.

Three cowboys flung wide a gate, and a bronk whizzed on to the peat-covered track bordering the turf, and "bucked."

That is to say, it put its nose to the ground, arched its back into a bow, and rose, all four feet together, into the air.

On the top of the bow was the rector of Miserden, "in the diocese of Gloucester." Except for shirt-sleeves, having discarded his coat, he was in correct clerical attire—black trousers, black waistcoat and white "choker."

But bronks are no respecters of persons or of parsons. This particular "outlaw" was no more willing to be ridden by the rector of Miserden, "in the diocese of Gloucester," than by Skeeter Bill or No-water Slim, of Somewhere in the Wild West.

He got rid of his hated burden in six seconds. But that is six seconds longer than most of the amateur horsemen who have tried to make a "qualified cowboy ride" in the Stadium. So when the rector of Miserden gathered himself together from the ground and staggered out of the arena the audience cheered him for his pluck and sportsmanship.

A LOST PRAYER-BOOK.

Retrieving his coat, the rector slipped away from the stockades, and resumed his seat in the arena. Later in the afternoon he was discovered bewailing the loss of his watch, pipe, pouch, and Prayer-book.

But the rector had not been robbed. Concentrating his thoughts on the events that immediately preceded his exploit—temporarily obliterated from his memory by those six seconds of movement gone mad—he remembered having deposited the contents of his pockets with a policeman before climbing over the stockade. Meantime the policeman had gone in search of the vanished rector. They met later, with results equally satisfactory to both.

From 1913-1917 the Rev. Harold Hodson lived in North Queensland as a member of the Brotherhood of St. Barnabas. Hence his horsemanship.

HALF MILLION THAT IS NOT WANTED

Cable Company Burdened With Sum it May Not Pay

To have $500,000 and not be able to hand it over to the rightful owners is the curious position of the Eastern Telegraph Company.

Turkey and Greece are both claimants for the money, and neither will go to arbitration. The story was told by Sir John Denison Pender at the meeting of the Eastern Telegraph Company, Ltd. A dispute had arisen over the sum in question, due for terminal rates at Smyrna during the hostilities between Turkey and Greece, and the amount was claimed by both parties. The board desire to pay over the amount to the rightful party, to be settled by international arbitration. Neither country had agreed to this course.

Turkey was proceeding against the company in her country for the recovery of this amount, and Greece threatened to take similar action. Turkey had closed the company's offices, and the company had withdrawn from the country.

MOTORIST WRECKS CAR TO SAVE BABY

Hull Scene of Stirring Incident—Crashes Into Tree

A motorist deliberately risked his own life and wrecked his car in order to save a woman and child from certain death at Hull, Yorkshire.

The woman, with her baby in a perambulator, was standing on the corner of cross-roads when two motor-cars arrived simultaneously.

The driver of one car, swerving to avoid a collision, found himself nearly head on to the perambulator. He acted with much presence of mind and, putting his car into short-lock, crashed into a tree.

The car grazed the wheel of the perambulator, tearing off one of the solid tires. The mother collapsed in a dead faint. The car was badly damaged, but the driver emerged from the wreckage unhurt. The baby sat up in the perambulator unperturbed by its thrilling escape.

WILLIE FERNIE IS DEAD IN GLASGOW

Willie Fernie, the famous Troon professional and ex-Open Champion, has died at Glasgow.

Fernie who had been ill for some time was father of Tom and Harry, who scratched from the Open Championship on Monday when the news of the serious state of their father's health reached them. William Fernie was born in 1858, and won the open title at Musselburgh in 1883. He also tied for second place on five occasions.

He played a 72-hole match against Willie Park in 1908 for $500 and lost.

THE TAXI-MAN'S RULE TO CLASSIFY PUBLIC

"It seems that nowadays some motor-car drivers divide the public into two sections—the quick and the dead," said the Lord Chief Justice in the King's Bench Division, when a special jury awarded $3,750 to Mrs. Elizabeth Butler and $625 to her daughter, for injuries received when knocked down by a motor-van in London.

LAWYER KNOCKED INTO A TRANCE

Wandered Seven Days After Chance Collision in Street

WENT TO SCOTLAND

Stayed in Edinburgh Hotel With Memory Gone Till Wife Arrived

Remarkable circumstances attend the disappearance and the subsequent finding of Darracott Seymour, principal of a firm of solicitors, of Bedford-row, London.

Mr. Seymour left his office to meet a client, and for 7 days after his relatives knew nothing of his whereabouts.

While walking along Euston road, he collided with another pedestrian and fell to the pavement, sustaining concussion.

On rising he walked, in a trance-like state, to Euston Station and there took a seat in the Scotch express, not realizing where he was until the train was between Crewe and Carlisle. He was asked for his ticket, but though he could not produce one, he was allowed to continue the journey to Edinburgh.

On leaving the train he was asked for his name and address, but could not give the information, and when payment of the fare was demanded handed over his purse for the money to be taken from it.

The guard of the train, realizing that there was something wrong in Mr. Seymour's condition, offered to find an escort to accompany him to his hotel, but Mr. Seymour paid no heed to the suggestion and walked out of the station.

He lived a week in Edinburgh hotels with his memory gone and unable to present any documents by which he might be identified.

While he was walking along one of the principal thoroughfares in Edinburgh, a London business man hailed him. Even when his name was mentioned it did not revive Mr. Seymour's memory, and his friend, absolutely puzzled, took him to his own hotel.

From there he telephoned to Mrs. Seymour at Worthing and learned for the first time that her husband was missing.

Mrs. Seymour went north at once. Her appearance had an immediate effect, Mr. Seymour being restored to normal consciousness as soon as she entered the room. When a doctor was called he ordered Mr. Seymour's removal to a nursing home.

Overnight he became better, and it is expected that he will have recovered sufficiently to be able to travel south shortly. Mr. Seymour has never been in Scotland before.

GROWING ARMY OF WOMEN LAWYERS

It is a striking sign of the times that, although only two years have passed since the first woman was called to the Bar, women barristers now number 27, a total which will be increased to 34 shortly.

Few people imagined that women would invade the legal profession in such numbers, but a probable explanation is given by a well-known barrister.

"One can contemplate," he said, "large extensions of the Home Office, the Ministry of Labor, and other Departments where women are concerned, and the positions to be created will obviously go to the most fitted.

"And to be a barrister is now regarded as an additional qualification for a Civil servant.

"I imagine," he added, "that some of the women are coming to the Bar with that object in view."

Hayseed Watered By Tears Produces Grass In Eye

An operation performed at the Gloucestershire Royal Infirmary on a farm laborer revealed that a hayseed had lodged in the socket of his eye and a blade of grass had grown from it.

The man had been conscious of continued and increasing pain after getting something into his eye. He visited the hospital, where the opthalmic surgeon made an incision above the eye.

The blade of grass was uncovered and removed with the hay seed from which it had sprung.

Apparently the discharge from the tear duct had watered the seed and the blade of grass which grew from it received sufficient light through the eye-ball to make it grow.

WHITE GIRL AS INDIAN WIFE DOES NOT LIKE CUSTOMS

Life in Native Quarter at Amritsar is Described

ONE-ROOM HOME

No Quarrel With Husband, Whom She Summoned for Cruelty

Gladys Esinapatti, an English girl who married an Indian in Manchester two years ago, told a remarkable story at the Manchester City Police Court when she summoned her husband for persistent cruelty.

She said that within six weeks of the marriage she accompanied her husband, who had been in business in Manchester, to his home in Amritsar, India. She was taken to her father-in-law's house in the native quarter of the city, and was compelled to wear native clothes of thin muslin cloth, the sort of garment which no modest European woman would wear.

GARMENT.

Mr. Chambers, who appeared for the husband, said that the garment was probably no worse than the evening dress worn by women in this country.

Mrs. Seinapatti added that she was treated as a native woman. All the family lived and slept in the same room—father-in-law, mother-in-law, her husband and herself, and her husband's sister.

Once her husband took her into the native bazaar, where European women were not supposed to go, and the natives mobbed her. She was allowed only native food, and was compelled to take it in the bathroom and sit on the floor. No chairs or tables were provided. She was not allowed to go out of the house during her husband's absence from home.

"PHYSICAL WRECK.

When her baby was born she was attended by an Eurasian doctor. She was a physical wreck when she returned home after undergoing several operations.

Mrs. Seinapatti said, in further evidence, that she had no quarrel with her husband.

The magistrate asked what was the cruelty alleged.

Mrs. Seinapatti: I cannot tell you, sir; noobdy can understand unless they have been to India.

She burst into tears and was unable to continue her evidence.

The summons was afterwards withdrawn.

LONDON RECORDER ON CRIME SOURCE

Violence Resulting from Jealousy to Be Left to Apaches

"Lust must not be allowed to be rampant; jealousy must be curbed," said the Recorder (Sir Ernest Wild, K.C.), charging the Grand Jury at the opening of the Sessions of the Central Criminal Court, London.

Commenting on two alleged cases in which women were alleged to have thrown corrosive fluid over their husbands the Recorder said that, fortunately, the law in England did not recognize what was known as the crime passionelle.

The law did not recognize that if people were jealous of their husbands, wives or sweethearts, they could resort to violence or cruelty of this sort. It was right it never should be recognized.

"Let us," continued the Recorder "leave that kind of crime to the apache."

"It is useless to try to diagnose the reasons for these crimes, but there have been many more of them since the war, and perhaps because of the war. It seems nowadays that people are so unhinged that if a young man's sweetheart jilts him he stabs or shoots her; if a woman is jealous of a man she throws fluid over him or injures him. Once that kind of thing is allowed the whole forces of law and order are routed.

"One of the best manifestations of civilization in modern times is the gravity with which we regard crimes against the person, rather than crimes against property."

The Recorder added that the time may come when juries will be called upon to protect animal life. Unhappily, it had not come yet.

WOMEN MOB COWBOYS WITH ROSES; SCENES IN COURT EXCITING

Inhabitants Turn Out En Masse to See Assembly of Rodeo Broncho-Busters at Police Court

The Rodeo moved from Wembley to Wealdstone, when the various summonses alleging cruelty against the promoters of the international cowboy contest, and against several of the cowboys themselves, were heard by the local branch of magistrates who eventualy dismissed the case holding that the cruelty charge was not well founded.

Never has a police court on the outer fringe of London had such a field day. The inhabitants of Harrow and district massed in hundreds on the roadside to see the assembly of cowboys. It was harder to enter the court than to rope a steer.

Cowboys had to fight an entrance. Crowds cheered them, clustered round to secure ill-scribbled autographs, women gave them roses for luck, and in some instances tried to kiss "the boys." Tex Austin, the manager of the Rodeo, drove to the court with a fearsome pair of bullock's horns strapped across the radiator of his motor-car, and a white felt hat which is the largest in London.

The overcrowding that occurred inside the court would have warranted a separate summons in a house of entertainment, because people were standing in the gangways and the exits were choked. Seats were double-decked with spectators on each other's laps. The bench itself could scarcely hold the magistrates, for there were twenty of them, half the strength of the petty sessional division, and the end magistrate of the line was half in the court and half out of a doorway.

The cowboys, listening to the evidence, stood for a while, until they became at home, when they squatted on their haunches, as they do while watching events in the Stadium. Three of the cowboys, overcome by the occasion, had disguised themselves in ordinary lounge suits, but they rather spoiled the effect by tucking their trousers in the tops of their high leather boots. The rest was the natural man, in colored shirts and riding breeches of curious cut (chapps).

PRAIRIE TOUCH.

A real prairie touch was given to the proceedings when a question was raised about the shooting of one of the steers injured in the Stadium. The steer was killed by a revolver bullet, and it was suggested that the animal did not die quickly. What was the revolver like?

"Do you want the gun?" asked Tex Austin, uncoiling his great length from his resting place against the dock. His hand went to his hip pocket, and he "flashed" a long-barrelled .45 Colt.

"I hope it's not loaded," ventured a magistrate, his eyes on the weapon.

"Of course it's loaded," returned Austin. He broke the breech, and the six venomous lead bulleted cartridges spouted into the palm of his hand to be passed for examination to magistrates and witness.

NELSON'S VICTORY SAVED FOR NATION

Sir Doveton Sturdee Gives Account of Funds Collected

A statement as to the progress made in the work of restoring H.M.S. Victory, and as to the state of the restoration fund, was made by Admiral of the Fleet Sir F. C. Doveton Sturdee at the annual meeting of the Society for Nautical Research, held at the Royal Institution, Whitehall.

He said that up to date £78,000 had accrued to the fund from subscriptions, and interest on sums deposited at the bank during the past two years had amounted to £2,500. The interest more than covered the expenses of collection, which were only £2,416. There had been a special gift of £600 for the production of the film The Romance of the Victory.

The Admiralty, he added, had been very good to them and had helped in every way to get the work of restoration done as quickly as possible. He was now negotiating with the Admiralty for the provision of a museum, in which could be placed the Victory barge, and various relics and records from the ship. Up to the present alterations had been carried out on the prow and the stern of the Victory. The upper works were being dealt with, and arrangements were being made for installing a complete battery of guns. By the end of the year they would want to acquire, by loan or by some other means, some of the furniture which was in Nelson's cabin at the Battle of Trafalgar. They were going to make the ship exactly as it was at that time. The work of "lifting" the ship, so as to give it its original water-line, had not yet been commenced, and until that was done they could not alter the masts and rigging. He thought the society might congratulate itself on having saved the Victory for all time.

CHAMPION RUNNER'S CHOSEN EPITAPH

His race well run,
The Goal well won,
Now comes Rest.

Harry Ed. Bickerton, of Worcester, formerly a well-known sportsman, who had held the record for the mile on turf, directed that the above should be inscribed on his tombstone.

On his wife's death he left:—

To the Corporation of Worcester, pictures of old citizens.

£100 to the vicar of St. Andrew's, Worcester, to apply the income in food tickets not exceeding 5s. each, for distribution amongst the poor and needy women.

His turf mile record (4min. 23sec.) and other cups and trophies to his nephew.

£20 to his wife's nephew, "as a slight recognition of what he went through as 'an Old Contemptible' in the Great War."

Young Baronet to Return Investments To Father's Employes

The former employes of Alexander Stewart & Son (Dundee), Ltd., were agreeably surprised the other day when they were informed that their financial holdings in the Company were to be returned to them in full.

When the Company was formed all the employes were given the opportunity of taking preference shares, and, with few exceptions, the whole staff availed themselves of the offer. The late Sir John Henderson Stewart, Bart., it will be recalled, held all the ordinary share capital of the Company.

Sir Bruce Stewart, Bart., son of the late Sir John, appreciating the position of his father's former employes got into communication with them, and decided to pay their holdings in full. This in almost all cases has already been done.

The total sum involved in the transaction, which has given great satisfaction to those who have benefited by it, is between $15,000 and $20,000.

ECONOMY INSTRUCTION.

A member of Bath Education Committee publicly criticized a teacher who was instructing girls how to keep house on $25 a week, suggesting that $7.00 was nearer the mark. He added that the teacher would be better employed showing girls how to camouflage a bloater and make it look like a chicken. A woman member of the committee asked him for the recipe. He promised to give it to her

'STRIKING' PROTEST AGAINST EVICTION

The eviction campaign in the Isle of Man is to be met with a "striking" protest.

Deemster Callow dealt with a number of possession cases, and the Labor Party, represented by Alfred Teare, Walter Craine, and Bert Stephens, was appalled at the harshness of some of the orders.

The Party intends as a protest to call a strike of all workpeople on the island, and everything is in readiness.

It has been arranged to bring everything to a standstill—tramways, railways, municipal undertakings, and passenger boats.

There is no Rent Restrictions Act in the island, and the poor, against whom orders were made, have nowhere to go. The housing shortage is so acute that in some cases one house is occupied by eight or nine families.

HETERODOXY CURED BY LATIN PROSE

Bishop's Tale of How He Dealt With Two Dissenters

Bishop Welldon, speaking at the Durham School prize distribution told an amusing story of how he once innocently corrected heterodoxy by Latin prose.

While he was Master of Dulwich College two little boys told him that their mother did not wish them to attend the service, as they were Plymouth Brethren.

He told them he should not think of putting compulsion on them. He did not, however, think it right they should have a holiday while the other boys were in chapel.

"You must write a piece of Latin prose while the service is proceeding," he said.

When next the service was held he noticed with interest that these two boys attended it!

Clog Declared to Be Perfect Shoe for Worker Who Stands

Although millions of people have to stand to earn their living, the perfect shoe for workers who stand for long periods has probably never been designed, according to a report of the Industrial Fatigue Board. What is the ideal shoe for long standing? "It is not a cheap one," says the report, "and it clearly cannot be one with narrow toes and too high heels. Equally wrong are the very soft or very old shoes, for here there is no adequate support."

In a laundry in the north of England, employing a very good type of worker, the girls consider that the best footwear for standing purposes is the clog, and most of them change from their outdoor shoes into clogs for working.

CELLULOID TOYS CALLED INIQUITOUS

To speak of celluloid to Lieut-Colonel C. J. Fox, of the London Salvage Corps, is like putting a red flag in front of a bull.

He made this confession at a meeting of the Professional Fire Brigades' Association, held in London and went on to declare that celluloid should not be manufactured, stored or sold.

It was perfectly iniquitous to sell celluloid toys to children.

Colonel Fox also asserted that fires occurred from want of care or want of cash.

There is only one way to extinguish burning petrol and that is to use some kind of foam, said Mr. Murray Bannister, quoting a recent statement, and he urged that some such thing was greatly needed.

FLOWER POT SELLS FOR LARGE SUM

A total of £36,933 was realized for the collection made by R. H. Benson, of Buckhurst Park, Sussex, of early Chinese porcelain, the sale of which took place at Christie's.

A flower-pot, 6¼ inches high, was sold for £1,890. It was produced during the Sung dynasty, 960-1279.

A jardiniere 15 inches high, which was made during the Ming dynasty and realized £2,205, has convex sides, with flowering branches, among which birds are perched.

GOING OUT OF BUSINESS SALE

CLOSING PETERBORO BRANCH

Men's Suits
Special Value, Sizes 34 to 42
$9.95

Men's Suits
These Suits are all the best of materials, with latest collar and lapels.
$25.00 Value Sizes 35 to 42
$14.45

Men's Suits
In Blue, Grey, Brown and Light and Dark Homespuns. Sizes 34 to 42.
$19.95

Men's Suits
English Worsted Blue Serge, Light and Dark Heringbones and Pin Stripes.
$40.00 Value Sizes 35 to 42
$24.45

Men's Suits
Special Value. Sizes 35 to 42.
$29.95

BOYS' SUITS
$4.45 — $8.85
$10.00 Value $12.75 Value

Boys' Bloomers
Khaki, Light and Dark Tweeds.
95c to $1.45
All Sizes

Men's Pants
Grey, Brown, Blues and Heringbones.
$1.95 to $3.95
All Sizes

BOYS' SUITS
$10.85 — $12.45
$15.50 Value $18.00 Value

Straw Hats
Plain and fancy weave.
95c., $1.45, $1.95

Boy's Combs.
In Ballbriggan and Naincheck, with long sleeves and ankle, short sleeves and knee, and athletic.
65c., 69c., 79c.

MEN'S White Duck PANTS
$1.85
$2.50 Value

Men's Shirts
20 Dozen
$1.69
$2.50 Value

Men's Shirts
30 Dozen
$1.95
$3.00 Value

Men's Wool Bathi'g Suit
All sizes and assorted colors, with and without belts.
$2.95 and $3.95

Men's Combs.
In Balbriggan and Naincheck, long sleeves and ankle, short sleeves and knee, and athletic.
69c to $1.29

Campers Hats
White and Tan Duck, wide brim, with ventilators.
98c., $1.39, $1.79

Boys' All Wool Jerseys	$1.45	Men's Silk and Wool Hose	65c	Men's Work Shirts	95c to $1.45
Boys' Blouses	69c to 95c	Men's Fine Cashmere Hose	89c	Men's Invsible Suspenders	40c
Children's Wash Suits	95c to $2.95	Men's Lisle Hose	39c	Men's Cotton Bathing Suits	95c
Boys' Cotton Stockings	39c	Men's Belts	39c	Men's Tweed Caps	95c
Boys' Beach Caps	39c	Men's Tweed Hats	39c	Men's Fine Neckwear	59c to 95c

409-11 GEO. ST. **OAK HALL LTD.** PHONE 944

TWO BOYS CHARGED WITH SHOP-BREAKING

The Younger Now Out on Parole—Second Offences in Both Cases.

Two boys appeared in juvenile court, before Magistrate Langley to be sentenced on charges of shop-breaking, to which they had pleaded guilty when first arraigned.

The ages of the youths are 11 and 13 respectively. The younger is a ward of St. John's Industrial school at the present time. He was released on parole, having first been committed to the institution for theft of Royal mail.

His Worship released the younger on suspended sentence, informing his widowed mother that in case of misconduct she should acquire the Court's help in meting out correction. The other boy will be dealt with on July 25th, the date fixed for sentence.

Mr. G. Powell, agent of the Children's Aid Society, is looking after the interests of the youthful offenders.

Passing Street Cars.

Mr. John Sabatino, Lakefield, was fined $10.00 and costs for passing a standing street car at the corner of King and George.

Similar fines were imposed on W. D. Woodward, Beaverton, and E. Gill, Peterborough, for passing standing street cars at the corners of Murray and Park, and Charlotte and George streets.

UNDERGROUND SPUDS.

Bad News For the Potato Bugs—May Become Extinct.

ELMIRA, July 18. — (Canadian Press).—August Voisin, local botanist and gardener, claims that he has written gloom in the life of the potato bug, whose death and ultimate extinction is the aim of experiments which Mr. Voisin declares have now been brought to a successful conclusion. He claims to be able to grow a potato that has no stalk.

When his new underground potato plant is generally adopted, Mr. Voisin claims, bugs will either have to turn into earth worms or throw up the sponge.

GRIFFITH WITH LASKY.

Producer Signs Contract For More Than $100,000 a Year.

NEW YORK, July 18.—Confirmation was obtained on the report that David Wark Griffith, the motion picture producer, had signed a contract to produce pictures for the Famous Players-Lasky Corporation. He is now in Germany engaged in making a photoplay, and as soon as he returns to America he will take up his work in one of the Paramount studios. According to raliable reports Mr. Griffith's salary will be well over $100,000 a year.

Aloph Zukor, president of Famous Players-Lasky Corporation, made the announcement that Mr. Griffith had joined the producing forces of his concern. Mr. Zukor said that everything was being held in abeyance until Mr. Griffith returned from Berlin, when the story, location and other production details will be decided by the director himself. Mr. Griffith has been an independent producer for many years. His work on "The Birth of a Nation," "Intolerance," "Way Down East," "America," and other pictures was done with his own organization. With the Famous Players Mr. Griffith will benefit by having at his command the facilities of a most efficient organization.

GOVERNMENT DEFEAT.

MacDonald Administration Lost Out in Vote on Insurance Bill.

LONDON, July 18. — The MacDonald Government was defeated in the Commons to-day by 171 to 149 on a vote on a proposed amendment to the unemployment insurance bill.

Renew Your Subscription

ROTARY SHIELD SNATCHED FROM TORONTO TEAM

Hay Rotarians Grab Final Game at Rotary Tournament Yesterday.

SCORE WAS 18-17

Trenton and Oshawa Eliminated in the First Games.

The Lindsay Rotarians, togged in hay field uniforms, of large straw hats and dark blue overalls were the successful winners of the shield given of the winners of the Soft Ball Tournament at the Exhibition Grounds yesterday.

The Toronto team showed great strength at bat and in the field but the Lindsay "farmers" were too much for them in the final game which was won by Carew's gang by the score of 18 to 17 after the Toronto crew had put a great battle in the seventh inning, bringing their total score from 11 to 17. It was a great rally but ended all of a sudden when Stollery was thrown out at the plate in an attempt to score the tieing run.

The game was close throughout, with first one team taking the lead and then the other. At the end of the fourth inning the score stood nine all while at the close of the next frame the Lindsay crew were two runs down. In the sixth inning the Greybirds advanced one on the Torontoers when they made the score 12 to 11. They blanked the Toronto Rotary in their behalf of the sixth and came back in the seventh with six tallies, while Toronto did likewise in their half of the seventh.

The teams lined up as follows:

LINDSAY—Langdon, 1b; Perrin, 2b; Sylvester, p; Anderson ss; Carew c; Beale cf; Ross 3b; Thompson, lf; Miller lf; Gregory lf; Page rf.

TORONTO—Stollery, cf; Neilson lf; Dunsmore 3b; Hodgman 1 b, p; Cowan 1b, p; Rodden c; Diver ss; Dean 2b; Goforth, rf.

Score by Innings

Lindsay ..... 1 5 0 3 0 3 6 —18
Toronto ..... 4 0 1 4 2 0 6 —17

Umpires—Kay and Matthews.

Toronto Beat Oshawa

The first game of the tournament was played between the Toronto team and the Oshawa Rotarians. The Oshawa boys were no match for the Toronto team and were defeated by the score of 16 to 4 in a five inning fixture. The Oshawa outfit held the City crew to five runs in the first three innings, while they collected three themselves in the third, but in the fourth their whole team blew and the Toronto side was not retired until nine men had crossed the plate. Toronto came back with two more in the fifth and held the motor town crew to one lone tally in the their last frame.

The teams lined up as follows:

OSHAWA— Miller rf; Petley p; Karn 3b; McKay, 1b; Germond ss; Edmonds 2b; Young, cf; Phillips lf; Everron c.

Toronto line-up was same as above

Score by Innings.

Toronto ..... 1 2 2 9 2 —16
Oshawa ..... 0 0 3 0 1 — 4

Umpires —Kay and Matthews.

Cobourg Meet Trenton

The next game to be run off was the one between Trenton Rotarians and Cobourg Rotary, the later winning by the score of 6 to 4.

This was the fastest and closest game of the day and both teams showed lots of style and pep. They fielded well and played clever ball throughout. Cobourg had a little the heavier hitting team, but the Trenton boys were always on their toes and all turned in a nice fielding exhibition.

The teams lined up as follow:

TRENTON—St. Louis, 2b; Tucker c; House 1b; Ireland 3b; Simmons p;; Squires ss; H. Graham lf; O'Rourke cf; C. Graham rf.

COBOURG — Henderson, 1b; Mitchell 3b; Willmott ss; Spragge cf Plunkett 2b; Dreury p; Haylen rf; Stone c; Wilson cf.

Ousted by Lindsay

The Cobourg outfit then took a crack at the Lindsay boys but they did not have the punch to pull them through with a win. Lindsay carried off the bacon in this fixture when they won by the score of 9 to 6. It was a good game and was full of thrils but the boys who put the Kibosh on the Toronto crew a few minutes later were a little too good for the Cobourg team. Langdon who did the tossing for Lindsay was very good while his battery mate A. Carew was the heavy hitter of the game.

Line-ups same as before.

Umpires—Kay and Ecobichon.

C. G. E. DEFEAT PAPER MAKERS IN A SLOW GAME

Raybestos Take Short End of 13 to 2 Score in Seven Innnings Game.

PLENTY OF HITS.

Canadian Generals came out on top in a listless game at the Exhibition Grounds last night when they handed Raybestos the short end of a 13-2 score

The Electricians got to Duggan right from the start when they got 8 runs and five hits in the first inning. They boosted the count 3 more in the 4th after two were out, and added single markers in the fifth and sixth.

The Brakemakers were able to cross the scoring station in only the fifth inning, when they combined two hits with an error for a pair of counters.

Coursey and McCarney, in the sun field, took the fielding honors. Courney made several nice running catches and also made a great throw to the plate to catch Hendry in the first inning. McCarney made a sensational one-hand catch of Rogers' drive over third that looked good for three bags at least. Wolfe and Turner were the heavy hitters with 2 hits apiece.

Several of Manager Miller's athletes failed to show up, and he was forced to take part in the contest himself, and showed his oldtime form by hitting a neat Texas leaguer over shortstop.

Barrie and Galbraith made their Midland League debut with the C.G.E. last night. Galbraith was used as a pinch hitter and Barrie performed for three innings at second base.

Ab Delahaye and Bob Mackey handled the game in good style, no kicks being made on their decisions.

Raybestos.

	AB	R	H	PO	A	E
Butcher, 3b. ..	2	0	1	0	0	1
Coursey, l.f. ...	2	0	1	4	1	0
Cupoli, c.	3	0	0	4	0	0
Rogers, s.s.	3	0	0	0	2	2
Duggan, p. ...	3	0	1	0	5	1
Delahaye, 2b. ..	3	0	0	0	2	1
Nichols, 1b.	3	1	0	9	0	1
Murphy, c.f.	3	0	0	1	1	0
Miller, r.f.	3	1	1	0	0	0
	25	2	4	18	11	6

C. G. E.

	AB	R	H	PO	A	E
Wolfe, c.f.	4	1	2	1	0	0
McCarney, l.f. ..	3	1	0	1	0	0
Ross, c.	4	1	1	8	1	0
Rose, s.s.	2	3	1	1	2	0
Hendry, 1b. ...	2	0	0	2	0	1
Barrie, 2b.	1	0	0	1	1	1
MacPherson, 3b.	2	2	1	2	1	0
Turner, r.f. ..	3	1	2	1	0	0
McElroy, r.f. ..	1	0	0	0	0	0
Ranger, 2b., 1b.	3	1	1	3	0	0
Frost, 1b.	1	0	1	0	0	0
Hardill, p.	3	2	0	1	1	0
Galbraith	1	1	1	0	0	0
	30	13	10	21	6	2

	R.	H.	E.
Raybestos .. 0000200—	2	4	6
C.G.E.. .. .. .800311x—13	10	2	

Two-base hit—MacPherson. Three-base hits—Rose, Wolfe. Sacrifice hit—Coursey. Base on balls—Off Duggan 4, off Hardill 1. Struck out—By Duggan 2, by Hardill 8. Left on bases—Raybestos 4, C.G.E. 5. Umpires— Delahaye at the plate, Mackay on bases.

TORONTO AGAIN BEAT THE BIRDS

Leafs Outslugged Baltimore —Thomas Finished Strong For Toronto.

WIN FOR JERSEY CITY.

TORONTO, July 17. — Toronto took the second game of the series from Baltimore this afternoon by a score of 8 to 6. Both teams batted the ball hard, with O'Rourke and Kelly starring at bat, while Gilhooley starred in the field. Boll's error in the fourth after two were out, enabled the Orioles to put three runs over and tie the score. Myles Thomas went on the mound for the Leafs in the sixth and allowed but two hits in four innings, and fanned the last two batters to face him in the ninth. The score:

Baltimore .. ..610302000—6 11 1
Toronto .. ..04012010x—8 13 2

Tomlin, Jackson, Henderson, A. Thomas and Cobb; Stewart, M. Thomas and Stanage.

Rally was Nipped.

SYRACUSE, July 17. — Syarcuse won fom the Newark Bears here this afternoon by a score of 8 to 7. Styles hit a home run over the right field wall in the ninth and brought the Bears to within one run of a tie. Two hands were on when the Newark batsman walloped the ball. Reinhart pitched effectively for Syracuse throughout. The score:

Newark .. ..000220003—7 11 3
Syracuse .. ..11230010x—8 9 3

Ellis, Wishart and Devine; Reinhart and McKee.

LEAGUE STANDING.

INTERNATIONAL.

	Won.	Lost.	P.C.
Baltimore	56	27	.675
Toronto	53	35	.602
Newark	47	38	.553
Rochester....	49	43	.533
Buffalo....	39	45	.464
Syracuse	37	48	.435
Reading	34	47	.420
Jersey City	28	60	.318

AMERICAN LEAGUE.

	Won.	Lost.	P.C.
New York....	48	36	.571
Washington	48	37	.565
Detroit....	47	38	.553
Chicago	42	41	.506
St. Louis	40	43	.482
Cleveland	39	44	.470
Boston....	38	46	.452
Philadelphia	34	51	.400

NATIONAL LEAGUE.

	Won.	Lost.	P.C.
New York....	55	27	.671
Chicago	45	36	.556
Pittsburgh....	43	37	.538
Brooklyn	43	40	.518
Cincinnati....	44	43	.506
Boston....	34	47	.420
Philadelphia	32	49	.395
St. Louis	32	49	.395

ONLY MEN AND WOMEN

GLASGOW, July 18.—Justice J. W. Robertson has barred the use of the words "lady" and "gentlemen" in his court. Witness must say "woman" and "man".

ROTARY YOUTHS WERE VICTIMS

Provided Carnival Sacrifice to Sacred Heart Midgets.

SCORE WAS 7-3

In a good exhibition of baseball at the Exhibition Grounds yesterday afternoon, the Sacred Heart Midgets, champions of the first half, defeated the fast Rotary boys by the score of 7 to 3.

It was a close fixture all the way and both teams showed plenty of fighting spirit. The Rotarians never gave up hope, and stuck to their guns until the last man was out.

In the last inning, although five runs down, they threw a scare into the south-end crew when they started a rally that looked as if they were going to hand the Sacred Heart boys a trimming, but good pitching by "Casey" Masterson, the youthful twirler, who has been making great headway in the last two years, ended the game. In the seven innings Masterson pitched he fanned twelve batsmen and allowed but four scattered hits, one of these going for three bases. He pitched steady ball throughout and had plenty of speed and stuff.

Lefty Guirey, on mound duty for the Rotary, turned in a nice game. He issued one pass, fanned seven of the opponents, and allowed eight hits which he kept fairly well scattered. The six errors made by his team-mates were very costly and accounted for three of the Sacred Heart counters.

Harold McDougal at second base and Ken Graham in centre field were the outstanding players on the Rotary line-up. McDougall came through with a timely hit, and accepted four hard chances, while Graham reaped in two hard flies and also manufactured a single that accounted for one of his team's runs. Casey Masterson was the one who deserves the most credit for the Sacred Heart win, while Rishea at second base succeeded in hitting the ball for three bases.

Box Score.

Sacred Heart—	AB	R	H	PO	A	E
Starr, ss	4	1	1	0	0	1
Austin, lf..	3	2	1	0	0	0
Grant, 1b	4	0	0	4	0	1
Masterson, p	3	1	1	1	1	0
Grady, 3b	3	0	0	1	0	0
Rishea, 2b	3	1	1	1	3	1
Walton, rf	3	0	2	0	0	0
Bannon, cf	3	1	1	1	0	0
Kinneally, c	3	1	1	13	0	0
	27	7	8	21	4	3

Rotary—	AB	R	H	PO	A	E
McDougal, 2b	4	0	1	2	2	0
Archambault, 3b .	2	1	0	1	1	0
LeBarr, ss	3	0	1	0	0	2
Creary, 1b	3	0	0	5	0	0
Graham, cf	3	1	1	2	0	0
Doughty, lf	1	1	0	0	0	0
Koster, lf	2	0	0	0	0	0
Goodfellow, rf ..	3	0	0	0	0	0
Guirey, p	3	0	1	1	2	3
Carroll, c	3	0	0	7	1	1
	27	3	4	18	6	6

Score by innings:
Sacred Heart .. .. 10113 1x—7
Rotary .. .. 0000111—3

Summary.

Stolen bases — McDougal 2, Graham 2, Guirey 2, Walton 2, Archambault 1, Starr 1, Grady 1, Bannon 1, Kinneally 1. Two-base hit—Kinneally. Three-base hits—LeBarr and Rishea. Hits off Guirey 8, off Mastersron 4. Struck-out, by Guirey 7, by Masterson 12. Legal at bats, against Guirey 28, against Masterson 29.

Umpires—Bill Jackson at the plate and Abe Delahaye on bases.

SOCCER NOTES.

On Saturday afternoon at Nicholls Oval, the Thistle and Quaker Oats meet in a league fixture. Kick off at 3 o'clock.

Referee J. L. Howarth.

The following Thistle players be on hand at 2.30 prompt on Saturday at the Oval. Curtuss, Anderson, Rae, Jackson, Ross, Dawson, McPhail, Melville, Hutton, Richmond, Williams, Hotston, Burgess and Middleton.

Blowers, late of the Vets, put in a lot of hard work at half-back for the Woollens when he was up against the Melville—McPhail wing of the Thistle.

At the beginning of the season, the Quakers were trounced badly but during the last few games they have made a creditable sowing in both the cup ties and the league.

The four goals scored by Mitchell against the Thistle on Tuesday evening puts him into second place in the scoring list. Hugh Richmond, of the Thistle, heads the list with 11 goals and Woollens player 9 goals.

A special meeting of the P. and D. F. A. will be held on Monday evening in the Chamber of Commerce Rooms at 8 o'clock. The second round cup ties will have to be drawn also the date fixed for the drawn game between the Vets and Quakers.

On Monday evening, July 28th, at King Edward Park, the Nomads will play their postponed cup tie against the Thistle. The 'has-beens' have something in store for the regular teams yet.

A fan suggests the following team: Griffine, Rae and Wasson, Read, Dawson and Blowers, Melville, McPhail or Hutton, Richmond, Logan and Burgess.

The following Massey players are asked to meet at the usual place on Saturday at 1.30 p.m. for the game with the C.P.C.: Edgar, Glover, Pulley, Ashmore, Cooper, Nash, Bell, Laughlin, Vinnette, Cordery, Elliot, Fowler, Slaughter.

BRAVES ON A BINGE

Bancroft May Suspend Barnes and O'Neil for Fighting.

CINCINNATI, O., July 18.—A fight among members of the Boston National League club alleged to have been the final result of an all-night party in the team's hotel here probably will have an echo within the next few days, Acting Manager Dick Rudolph, who is handling the team during Manager Dave Bancroft's absence, was reported as being ready to take action in suspending the principals in the fight.

The report of the fight came to light when Mickey O'Neil, catcher, appeared on the field here before the Cincinnati-Boston game wearing a bandage on a bruised chin. Jess Barnes, pitcher was nursing a sprained thumb. It is alleged that the two men came to blows with the result that each suffered injuries.

NEW YORK LOST IN 13 INNINGS

Traynor's Home Bun Provided Great Finish in Pirates' Victory.

HAINES NO-HIT GAME

PITTSBURGH, July 17.—A home run in the 13th inning by Traynor gave Pittsburgh a 4 to 3 victory over New York to-day. The game was a pitching duel between McQuillan and Morrison. Cuylor again starred at the bat with a single, a double and a triple. His hitting drove in two runs. Score:

New York .. ..0000010010100—3 9 1
Pittsbugh .....0000010100101—4 13 0

McQuillan and Snyder; Morrison and Smith.

First No Hit Game.

ST. LOUIS, July 17. — Pitching a no-hit game, the first for this season, Jess Haines of the St. Louis Cardinals, shut out the Boston braves to-day 5 to 0, before a crowd of 15,000, drawn by a tuberculosis society benefit. This game was the first time a Cardinal moundsman had pitched a no-hit game since 1875, and it was believed to have been the first in the major leagues this season. Haines fanned five men and walked three. Two Braves died on first base, while another expired on second, reaching there when two passes were issued in the sixth inning. The Carinal pitcher received excellent support. Score:

Boston .. ..000000000—0 0 2
St. Louis .. ..10103000x—5 12 0

McNamara, J. Coney and O'Neill; Haines and Gonzales.

Stole Home in Ninth.

CHICAGO, July 17. — Cliff Heathcote's steal of home in the ninth inning to-day put an end to Chicago's losing streak of six consecutive games, the locals winning from Philadelphia 3 to 2. Score:

Philadelphia .. .. ..100000001—2 7 1
Chicago .. ..000100011—3 11 0

Hubbell and Henline; Keene and Hartnett.

BROWNS DIVIDE WITH SENATORS

Pitching Duel Succeeded by Batting Bee in Double Bill.

THURSTON WINS AGAIN

WASHINGTON, July 17. — Washington and St. Louis broke even in to-day's doubleheader, the former winning the second game 12 to 7 after sustaining a 3 to 0 defeat in the first. The initial tilt was a pitching duel twixt Davis and Zachary while the second was a sugfest in which pitchers weer changed frequently on both sides. In the sixth innings of the second encounter, Severeid was banished for disputing with Umpire Nallin, who had declared foul the catcher's hit along the left field line, which had it been called fair, would have been a triple and driven in two St. Louis runs. Scores:

1st game:
St. Louis .. ..000001020—3 6 1
Washington .. ..00000000—0 5 0

Davis and Rego; Zachary and Ruel.

2nd game:
St. Louis .. ..011100310— 7 14 3
Washington .. ..42010230x—12 14 1

Vangilder, Bayne, Grant, Lyons and Severeid, Rego; Zahniser, Russell, Marberry and Tate, Hargrave, Ruel.

Thurston's Ninth in Row.

PHILADELPHIA, July 17. — In a game abounding in extra base hits, Chicago defeated Philadelphia today 13 to 5, and gave young Hollis Thurston his ninth consecutive victory. Rommel had the better of the argument for the first six innings but Crouse's circuit wallop with one on base followed by another from Hoer's bat, both two on, gave the White Sox a lead that was never headed. Score:

Chicago .. ..000010534—13 14 2
Philadelphia .. ....003001001— 5 10 3

Thurston and Crouse; Rommel Burns and Perkins.

NEHF LEADS SOUTHPAW

Art Nehf of the New York Giants after his explosion in the world series with the Yankees, was regarded by some of the critics as through. He has fooled them and is ranking south paw of the National League.

"The National Smoke"

WILSON'S BACHELOR

Still the Most for the Money 10c.

ANDREW WILSON & CO. TORONTO AND MONTREAL

VETS DEFEATED CAN. WOOLLENS

Cridland Kicked Through His Own Goal in First Half.

The Vets were right in form against the Woollens when they defeated them two goals to nothing in a good game of soccer at King Edward Park, last evening.

FIRST HALF.

For the first ten minutes, the Canadian Woollens were all over the Vets and missed opportunities galore. A dandy cross by Gaskill was headed into Frick's arms from close range. The Vets retaliated on the left wing, through Bestard when he centered nicely but Jack Chambers saved the situation. A break-away on the right gave Griffine a chance to score. He accepted a pass from Clark to shoot [illegible] and fast. Cridland tried to prevent a tally with his knees that diverted the ball past the Woollen's goalie. At the other end, the Woollen's forwards peppered Frick from every angle until Blowers finished with a shot over the bar. Exchanges were even thereafter. On midfield play Roberts beat three men in rotation, then let Gaskill tap over Frost's head, running forward let Mitchell test Frick with a smart drive just before halftime. The Vets were at the Wollen's end afterwards. Half-time G.W.V.A. 1. Canadian Woollens 0.

HALF TIME.

On resuming, Dundas gained the ball from the Vets defense easily, quickly centered into goal where Wollen's forwards tried to head the ball through. Mann transferred the play up the centre, Griffine travelled with the ball right against Cridland who let the Vets centre-forward register his second goal. The Woollens went right back into the Vets territory to hammer them into their goal to gain two fruitless corners. Play run from end to end, although both goals went under pressure time and again. From a defense kick by Cridland, the Woollen's right wing sent a fast ground drive along the wing from the corner flag. It past through a sea of legs in front of Frick where Mitchell was a second too late with his foot, then Dundas hit the post to go past. In their last game the Woollens couldn't do anything wrong but last evening their energy was exhausted in trying to convert, and before the finish. Vets 2 goals. Canadian Woollens 0

were unfortunate in not registering

Goal-scorers: Griffine 2.

Woollens: Hillman, goal, Chambers and Cridland backs; Read, Ward and Blowers half-backs; Gaskill, Roberts, Mitchell, Sawyers and Dundas forwards.

Vets: Frick goal; Wasson and Crow backs; Underwood, Mann and Frost half-backs, Gash, Clark, Griffine, Dyer and Bestard forwards.

Referee: A. Mitchell.

ROOKIE GETS MANY THRILLS

"Lefty" Wingard, rookie southpaw of the St. Louis Browns, is getting his share of thrills in his first year. He started by winning six straight games, then stopped, and suffered five consecutive defeats.

TOURISTS PAY NOW.

LEVUKA, Fiji Islands, July 18. —Tourists must pay now to see the meke-meke, native dance of the shiny-skinned Fijians. The natives have become so religious and deeply reverent that it is almost impossible to draw them into their old barbaric dances. When they do dance, it is for the church. All proceeds are turned over to the Sunday schools.

'VARSITY EIGHT FORCED RECORD

Canadian Crew Defeated by Yale's Sturdy Oarsmen in Final.

RESULTS IN ROWING

ARGENTEUIL, July 18.—Yale's champion Varsity eight yesterday won the Olympic eight-oared race.

Yale crossed the finish three and one-half lengths ahead of Canada (University of Toronto), setting a new record for the course of 6 minutes 33 2-5 seconds.

Canada's time was 6 minutes 49 seconds.

Italy finish third and Great Britain 4th.

The Yale oarsmen, after a slow start, took the lead from the Italian crew at the 500 metre mark and raced their rivals out of sight over the last three-quarters of the distance.

Italy gave the United States oarsmen their closest competition most of the way but the University of Toronto crew flashed a great closing spurt to take second place. The Canadians, however, were unable to gain on the flying leaders, who swept across the finish line amid a wildly enthusiastic ovation.

Didn't Hear Signal.

Before the start Coach Louden instructed the crew to row a waiting race instead of taking the lead as on Tuesday. The Canadians did not hear the starting signal in the heavy wind and consequently got away a quarter of a length behind their rivals.

At the start the Varsity crew rowed 12 strokes in 15 seconds, 21 in half a minute and 41 in the full minute. After the first stage they steadied down to long swings and a 35 to the minute stroke. Their catch was well together. Midway down the course they speeded up to forty strokes to the minute and soon saw themselves leaving England and Italy behind and pulling up to within a quarter of a length of Yale. They again settled down to 35 strokes to the minute until the stretch, where they increased the stroke and power of drive but failed to catch the Yale boat.

Courtesy Wasted.

Returning to the boat-house, after cheering Yale (receiving no acknowledgment) and England and Italy, who returned the courtesy, the Varsity men packed their boats. They felt fit and happy. Last night the oarsmen saw Leslie Black and Harry Henning of Toronto dispose of their men in the boxing events. The party will sail from Liverpool for home on August 1st.

The ten points earned by the triumph of the Yale crew were just enough to give the United States victory in the rowing competitions by one point over the Swiss oarsmen. The point score at the end of the final race of the day was:

United States 33, Switzerland 32, Great Britain 27, France 21, Holland 12, Italy 12, Canada 10, Australia 3, Brazil 2.

Two Seconds for Canada.

England won two firsts, the U.S. A. two, Switzerland two, and Holland one, in the finals yesterday.

Switzerland rowed home first in the two-oared race with a coxwain, with Italy second and United States third. The Swiss won by a bare tenth of a second, their time being 8 minutes and 39 seconds and Italy's 8.39 1-10.

Kelly and Costello, U.S.A. pair, won the double sculls in 7.45 with France second in 7.54 and Switzerland third.

In the single sculls Jack Beresford, Jr., England, holder of the diamond sculls, won from W. E. Garrett Gilmore, of Philadelphia, by 2½ lengths in 7.49¼.

The four-oared race, without coxswain, event was won by England, with Canada (Vancouver) second and Switzerland third. The winner's time was 7.08 3-5.

In the race for four-oared crews, with coxswain, Switzerland won by a length from France, with United States crew third. The winner's time was 1.18 2-5.

The pair oars, without coxswain, was won by Holland in 8.19 3-5, three-quarters of a length ahead of France. England, the third crew, was scratched.

SCHOLASTIC RECORD.

TARKIO, Mo., July 18. — The family of J. F. Withrow of Tarkio has set up one of the most remarkable scholastic records in Missouri. Eight of his 10 children have graduated from Tarkio College and the other two are enrolled there as students. Two of the three sons served in the World War. One son is a minister and another is studying for the same work.

SALE THE END IN SIGHT SALE

SATURDAY

Is The Last Day of our

Cut Price Tobacco Sale

at Dominion Tobacco Store

We are forced by the Manufacturers to discontinue our Cut-Price Sale, which will be carried on till **Saturday of this Week Only.**

STOCK UP NOW

Remember Saturday is the Last Day of the Cut Prices, get your own supply for a long time ahead and tell your friends.

75c and $1.00 Pipes, as Souvenirs of this Sale---For Only 25c

Biggest Stock of Tobaccos, Cigars and Cigarettes ever held in Peterboro. Enough for everybody. Watch Our Windows for Prices, but come before Closing Time on Saturday Evening or you will be too late.

SALE **Dominion Tobacco Store** SALE

S. ANDREWS, Mgr.

408 GEORGE STREET

Thrills—
That never grow old, you'll find in

EPIC Entertainment

Only a Shop Girl

NOW SHOWING

Charles E. Blaney's Celebrated old-time stage melodrama
WITH
Estelle Taylor **Mae Busch**
Wallace Beery **Tully Marshall**

Usual Added Attractions

MOLLA MALLORY PEEVED AT LOSS

Helen Wills Won Straight Sets in Olympic Tennis.

U. S. CAPTAIN BEATEN

PARIS, July 18.—Helen Wills and Mrs. Molla Mallory, the latter representing Norway, had their long-waited battle on the courts yesterday ,and the American girl won in straights sets 6-3 6-3. It was the first time Miss Wills and Mrs. Mallory had met since the Californian now on the national women's singles title from the Norwegian at Forest Hills.

Vincent Richards also won a victory over Rene La Coste, after dropping two sets to the Wimbledon finalist but R. Norris Williams, the U.S. team captain, was beaten by Cochet, France, 5-7, 6-3, 6-2, 6-4.

Miss Wills had a much easier time defeating Mrs. Mallory than the scores would indicate. The American girl seldom exerted herself, and seemed more intent upon placing her strokes well and perfecting her stroking. Mrs. Mallory was obviously upset by the beating. She "bawled out" the ball boys, and ordered a photographer off the court imperiously.

Richards and Mrs. Jessup defeated Neilsen and Mrs. Mallory in the mixed doubles 6-3 and 6-2.

Mrs. George Wightman and R. Norris Williams II., of the United States to-day defeated Mme. Scaramanga and A. C. Zerlendi of Greece 6-2, 6-1, in an Olympic mixed doubles tennis match.

Miss Kathleen McKane the British woman tennis champion, to-day defeated Mrs. Marion Z. Jessup of the United States, in the round before the semi-finals of the women's Olympic competition. The score was 6-2, 6-0. The U. S. Woman was completely outclassed by the fleet-footed and versatile English woman.

Vincent Richards of the United States, defeated Rene Lacoste, of France, in the round before the semi-finals of the mens' singles, 8-6, 4-6, 1-6, 6-2, 6-3.

Boxing Events

Olympic boxing events today added to the honors already achieved by Canadians in that department of athletics. Harry Henning and Leslie Black, both of Toronto, were given decisions over their opponents in the middleweight contests.

Henning boxed Jensen of Norway and in the opening round used the uppercut with such telling effect that Jensen began holding on and was warned twice. The Canadian continued the upper-cutting treatment in the second round until the Norwegian decided he had had enough and gave up the struggle with his face bleeding profusely.

In the battle between Black and Lefkowitz of the United States the American took the offensive from the start and reached the Canadian with repeated lefts and rights. Apparently however, Black had not got properly going in the first round for in the second round he went after his opponent hammer and tongs landed twelve times. He had Lefkowitz all but out in the second but the latter held on until the towel was thrown into the ring. Black gave his opponent the toughest session that any of the Canadians has delivered to an opponent so for.

In the lightweight division, Ben Rochwell of New York won the decision over Graham of Canada in a closely contested contest, in which the Canadian revealed an excellent left, clever in-fighting and a great deal of courage. Rochwell, with a longer reach and smashing rights, more than held his own. The crowd showed disagreement with the verdict.

It was a day in which the Anglo-Saxon and Nordic representatives came through triumphantly. The disqualification of the Italian welterweight Oldini for the alleged holding of Doug of Canada was the signal for noisy protests. The crowd threatened the judges, affirming that the two men were locked in a clinch, and the police had to protect the judges when they left the ringside.

Fred. Boylstein, United States, put with ease, having the advantage over the British in height, reach and skill

In the welterweight division Mendez, Argentina, won from Peterson, Denmark. In the same class, Santoro of Argentina was defeated on points by Stauffer of Switzerland.

Hugh Haggerty, United States welterweight, put away Ertmanski of Poland, by a technical knockout, halfway through the second round.

REGENT
The Coolest Spot in Town

FEATURE PICTURE
BUSTER KEATON
in **"Our Hospitality"**

SERIAL
"FIGHTING BLOOD"

COMEDY
"Sunshine Etiquette"

Special Saturday Pay Day for the Kiddies

POPULAR PRICES.
MATINEE DAILY.
Doors Open - - - 7.30

NEW RULING CURBS INTENTIONAL PASS

Pitches to Unoccupied Base to Evade Batter Must Be Called Balks.

NEW YORK, July 16.—An interesting and important ruling regarding the question of a pitcher passing a batsman intentionally was made by John A. Heydler, president of the National League. The ruling was brought about because of an unusual incident in the first game of a series between the Reds and Phillies in Cincinnati on June 9. In that game Wilbur Hubbell, the Philadelphia pitcher, acting under orders from Manager Arthur Fletcher, threw four balls to First Baseman Holke, thus passing Curtis Walker, the Cincinnati batsman, without having the catcher stand at one side and receive the balls, which is forbidden now under the rules.

A runner was on third base at the time the incident happened. Allowing this technical evasion of the rules, the umpire permitted the batter to take his base. President Heydler ruled that each of the throws to the first baseman should have been called a balk and not a ball. He sent the following bulletin to all the umpires on the National League staff:

"When that pitcher (for the purpose of intentionally passing the batsman) deliberately threw four balls to the first baseman he made a farce of the rule, and indirectly of the game. Rule 23, which has to do with penalizing a pitcher for delaying the game, cannot be taken advantage of in this manner.

"If any more attempts of this kind are made, call a balk for each throw to first unless a runner is occupying that bag. You have full authority to do so under the rules."

The rule under which Fletcher had his pitcher evade the intentional pass rule provides that if a pitcher throws the ball to any player other than the catcher the action shall be called a ball. The purpose of this rule, however, was to impose a penalty on pitchers who delayed a game. This reads as follows:

"If, after the batsman be standing in his proper position ready to strike at a pitched ball, the ball be thrown by the pitcher to any player other than the catcher when in the catcher's lines and within ten feet of the home base (except in an attempt to retire a base runner), each ball so thrown shall be called a ball."

DO YOU KNOW BASEBALL?

BY BILLY EVANS

QUESTIONS

1. A runner slides into second base, beating the catcher's throw easily. The base is torn from its anchor, and after player had stopped sliding, bag is a foot away from him. Fielder touches him with the ball before he can regain possession of bag. Is runner out or safe?—H. W. B.

2. Runner slides into second base ahead of the catcher's throw. He overslides the base, however, and before he can get back is touched by the fielder and ruled out. Is the runner credited with a stolen base?—G. J. R.

3. Pitching in the semi-professional ranks I have had excellent success with the use of the spitball. Do you think it advisable to discontinue this delivery if I desire to make the majors? Is there a possibility that the major leagues may in the near future again legalize the spitball?—F. K. H.

ANSWERS

1. The runner should be ruled safe. Bags are supposed to be stationary. If runner beats throw and then had bag break loose from its anchor, he should not be held responsible and compelled to follow the bag. He's safe.

2. In the case cited runner is not credited with a stolen base, even though he beat catcher's throw. Being out as a result of oversliding, he never really was the occupant of the bag.

3. I do not believe the majors will ever again legalize spitball. If the major leagues is your goal, would suggest you discontinue use of spitter.

CORBETT KEEPS FIT NEAR SIXTY

Simple Regimen of Clean Living the Basis of His Health.

STENROOS ANOTHER.

Damon Runyon, in the "New York American," says:

Alben Stenroos, forty-year-old Finn, wins the Marathon, the big event of the Olympic games.

Clarence de Mar, thirty-six-year old American, is third.

Here again we have illustration of the theory of a new athletic era suggested in this column recently.

You were here informed that the age limit of athletic prowess has gradually advanced from the early twenties to thirty, and beyond, that the old tradition of "youth must be served" has been dispelled.

It is a pleasing thought for gentlemen of middle age. A few years ago a sprinkling of gray along the temples relegated him to Hasbeenville. Now they dominate the world of athletics.

Stenroos, a woodworker of Helsingfors, was running his first competitive Marathon race in fifteen years.

He loped over the twenty-six miles of French country to an easy victory, while younger men collapsed behind him.

But the writer ventures the assertion that between Stenroos' twenty-fifth and fortieth years were years of CLEAN LIVING, of attention to his physical health.

The average forty-year-old man cannot run any part of twenty-six miles nowadays because he has put in too many years staying up late at night, eating and drinking carelessly.

If you wish to see an object lesson in amazingly well preserved middle age, look up James J. Corbett, once heavyweight champion of the world.

The writer has just finished reading an article by Corbett in the King Syndicate magazine, Circulation, in which Corbett talks of keeping fit at fifty-eight.

Corbett says his system is: (1) Plenty of FRESH AIR. (2) Systematic exercise. (3) Regular sleeping hours. (4) Nourishing food. (5) Keeping the intestinal tract free at all times from clogging.

Corbett to-day is a majestic looking figure of perfect health. Yet as a boy he was frail and sickly.

He began taking long walks after school hours, gradually increasing his pace to a dog-trot. Then he took up calisthenics at home finally joining the Olympic club, of San Francisco, and going in for regular gymnasium exercises.

Presently he built up his body to a point where he could go in for boxing, and at boxing he became the champion of the world.

Not every young man can hope to become champion, of course.

But every frail, sickly young man can emulate Corbett's example, can make his body strong and well.

In this day and age, with gymnasium facilities so easily acquired, with the preachment EXERCISE constantly printed and quoted, it is almost a disgrace for a young fellow to be in poor condition physically.

There is no excuse for it.

One of the marvels of the new athletic era is Alfred Goullet, king of the bicycle riders, who is beyond thirty, and still in his prime.

Goullet is without doubt the greatest six-day bicycle rider that ever lived. His sensational achievements of the past few years in the murky atmosphere of old Madison Square Garden will be recited in the years to come. They are among the most stirring tales in sport.

However, Goullet is a great all around rider. Not long ago at the Velodrome he beat all the sprinting specialists one night, and the following night went out and won a 100-kilometer race in masterly fashion.

Cycling experts will tell you that there have been sprinters who developed into great distance riders, but when thew came distance riders they seemed to lose their sprinting ability.

Goullet skips from one to the other with astounding versatility, and it does not seem to injure his form. He has been riding fourteen years, and it is reasonable to assume that he will continue riding for some years to come.

Goullet is a man of INTELLIGENCE. He always maps out a plan of campaifn before a six-day race in advance, and his plan seldom miscarries.

He is an exponent of CAREFUL LIVING. He keeps good hours, gets plenty of sleep, eats the proper food and DOESN'T DISSIPATE.

The NUT CRACKER

BY JOE WILLIAMS

Mike McTigue is getting ready to ight again . . . And just when we were beginning to enjoy the summer too!

Speaking of bitter-enders, there is Mr. Mack and his unwavering devotion for eighth place.

The cables announce that Mary Garden is down to 116 pounds. . . . And almost any day now we expect to hear that she has challenged Pancho Villa.

Despite the fine work of the Finns in the Olympic races, the rum-running championship still belongs to America.

Jim Jeffries is teaching his young fighter to crouch, and Straight Dope Benny thinks the idea is fine. "He won't have so far to fall that way," explains the noted broadcaster.

A millionaire is the champion wrestler of Vienna. . . . It is clearly up to some smart American to take his roll.

Brooklyn has one of the strongest pitching staffs in the big leagues. . . . His name is Arthur Vance.

It is said the Carpentier has more color than any fighter in the ring. . . . We've always suspected he used rouge.

Usually a fanning bee is interesting, but not when you are fanning against Walter Johnson.

Probably it was just as well we didn't send a political team to the Olympics. . . . The mud-slinging championship isn't important, anyway.

LOCAL GOLFERS BEAT OSHAWA

Enjoyable Game Played at Local Links Yesterday.

The Oshawa Golf Club sent eighteen members for a friendly game yesterday with the Peterborough Golf and Country Club, the Peterborough golfers winning by 21 points to 19. The visit of the Oshaw agolfers is always looked forward to as one of the most enjoyable events of the season and yesterday's match proved no exception. The visitors were entertained at the club house after the match and the occasion was most successful. Following were the scores:

Peterborough.	
Abbott	0
Mowat	3
Webber	0
Ackerman, C. H.	0
McDermid	0
Stratton, A. H.	0
Grant	1
Sangster	2
Wearing	1
Bradburn, F. L.	1
Strickland	3
Hall, B. D.	3
Huycke, W. F.	2
Brown, C.	0
Widdess, W. R.	0
Green, F.	3
Green, Dr.	2
Mason, H.	0
	21

Oshawa.	
Jacobs	0
Bull	0
Carlisle	0
Bascom	2
Smith	2
Storey	1
Shell	1
Henry	2
Hatch	1
Miller	0
Fouids	0
Clifford	0
Hodgins	3
Beaton	3
Creighton	0
Manning	1
Roberts	3
	19

Peterborough wins the match by 2 points.

FOREST FIRES WORSE.

Two Bad Fires in California and One in Montana.

SAN FRANCISCO, July 18. — (Canadian Press.)—The forest fire situation, regarded as improved throughout the west yesterday afternoon, rapidly got worse last night. There were two bad fires in California and one in Montanta. The California fires were new.

One of them in the Siskiyou country, was said to be threatening the town of McCloud and an appeal was sent to nearby towns for aid in fighting it.

SUGAR DOWN AGAIN.

Producers Reverse Usual Order During Canning Season.

TORONTO, July 18. — (Canadian Press).—Another decline of fifteen cents per hundredweight was made by the sugar refineries to the trade yesterday. Granulated was quoted on Toronto basis at $8.44, with No. 1 yellow at $8.04.

More than half of the people of England live in cities of more than 50,000 population.

BRITISH AIRMAN HAS BEEN FOUND

Major McLaren Turns Up on an Island Near Japan.

(By Moto Takata, United Press Staff Correspondent.)

TOKIO, July 18. — Major A. Stuart Maclaren, the missing British world flier, was found to-day safe on Urupp Island, in the Kuriles Group, north of Japan.

The airman had covered about half the distance from Hokkaido to Paramushiru Island, when he was forced down.

He had just begun the most perilous part of his round-the-world flight—the crossing of the Pacific in short jumps from one blizzard-whipped frozen island to the next.

Major Maclaren had been missing nearly 48 hours.

ON THE LAST LAP.

BROUGH, England, July 18. — United Press. — American airmen will go into the north on the last stage of their world flight without wireless equipment on their planes, Lieut. Lowell Smith, commanding the expedition, announced to-day. The object is to avoid overloading.

The business of overhauling the machines in which the airmen will make their homeward dash, has progressed so rapidly that the old engines were ready for removal this morning and it is expected now that the aviators will get away with the flood tide on Wednesday morning.

Tuesday will be devoted to testing the new floats on the estuary of the Humber.

A SEVERE WINDSTORM.

Several Barns and Other Buildings Destroyed.

DRESDEN, Ont., July 18.—(Canadian Press).—Several barns and other buildings were destroyed, one team of horses killed and orchards and fields of grain seriously damaged by a terrific windstorm which cut a swath three miles long and about half a mile wide through part of Dawn Township during last night. The storm was really a small cyclone, accompanied by rain and lightning.

On the farm of Charles Stevens, Lot 20, Concession 2, the barn was wrecked, a team of horses killed, the house damaged, the orchard practically levelled and the field crops flattened.

His neighbor, William Austin, had a barn levelled, his garage was lifted bodily from the foundation and thrown into the barnyard, while the automobile remained undamaged. A barn across the road lost a roof and suffered other damage.

THEATRES

AT THE ROYAL.

"THE EAGLE'S TALONS" REAL SCREEN THRILLER

Universal Chapter Picture Begins at the Royal Theatre to-day.

Moving picture goers who like strong thrills, stirring action and daredevil stunts on the part of their celluloid heroes and heroines had their fill at the Royal Theatre, when the first chapter of "The Eagle Talons", a new Universal continued feature, was shown. The picture costars Fred Thomson, world's champion all-round athlete, who made a name during the war as the "Fighting Parson," and Ann Little, one of the screen's popular stunsters. Al Wilson, prize aeroplane daredevil, is a featured member of the cast.

"The Eagle's Talons" gets its name from a mysterious band of air raiders headed by a master-criminal known as the Eagle, who always leaves a mark—In the shape of an eagle's talons—at the scenes of his depredations. The story concerns the efforts of the air raiders, backed by unscrupulous wheat plungers, to ruin Gregory Markham, a power in the wheat market. Their plans are opposed by Enid, Markham's daughter, and Jack Alden, in league with the Secret Service. The roles of Alden and Enid are played by Thomson and Miss Little. Wilson takes the part of Markham's secretary.

A succession of air-thrills, sea-thrills and other breath-taking stunts are promised for the succeeding chapters of the picture, which will be shown every Thursday, Friday and Saturday at the Royal.

GIBSON, IN "HOOK AND LADDER" GOES OVER BIG AT THE ROYAL.

That the dust of the cattle country is evidently good training for a fire department job is evidenced by Hoof Gibson's ability to "eat smoke" in his latest Universal feature, "Hook and Ladder," which opened last night at the Royal Theatre.

Gibson portrays the role of a cowboy who takes a shipment of cattle to the city and after a squabble at the stockyards over the matter of pay for himself and other cowboys who accompanied the cattle, he decides owing to a series of unforseen occurrences, to remain in the city. He joins the fire department and and right off the reel he signs himself up for a lot of grief, and delights —because of a pretty face.

It is essentially a comedy drama, but offers some thrilling fire scenes, and a spectacular shot of a night run by a city fire department, thrilling in every detail, but never overdone.

Gibson is capable in the featured role and he is adequately supported by a small but excellent cast. Mildred June, a pretty little brunette of Sennett comedy fame, plays the romantic lead opposite the star, and is not only pretty but a good little actress. Edwards Davis, noted "preacher actor" and vaudeville headliner, has a good role as a boss politician. Philo McCullough gives his usual creditable performance as the sleek villain, and Frank Beal is effective as the fire chief.

The star is introduced as a sleepy, lazy cowpuncher of an indifferent nature and this disposition affords a mood for clever comedy in the early training of the recruit fireman.

Things happen so fast in this direction that he scarcely is aware of anything—but the fire chief's daughter.

The scenes wherein the cowboy fireman is shown on the training tower at the fire station are very funny and also offer a couple of good thrills. Half way up the ladder which leads to the top of the five story tower the lad from the range country declares that he has changed his mind. He doesn't want to be a fireman. But he is goaded on to the top by a ruthless veteran of the force. Then, even he is so surprised after it's all over, he wanted to go back and repeat.

The big run by the fire department and the rescue from the burning building of the fire chief's daughter and the political boss, come as a smashing climax to a really worthwhile production.

Edward Sedgwick, director of many of Gibson's biggest successes, directed the picture from an original story by himself and Raymond L. Schrock.

FIGHTING PARSON NOW SCREEN HERO.

Fred Thomson, Clergyman-Athlete, Starring in "The Eagle's Talons."

Fred Thomson, former world's champion all-round athlete, who made a great record during the war as a "fighting parson," is being starred in "The Eagle's Talons," a chapter picture which started last night at the Royal Theatre. Co-starred with him is Ann Little, known to all screen fans as one of the daredevils of the films. Al. Wilson, champion aeroplane stunster, also is in the cast.

This trio has combined to inject a succession of high-powered thrills into the picture which was made at Universal City, Cal., from a story by Theodore Wharton, the "daddy" of screen serials. If the succeeding chapters of the present serial contain as many thrills as the opening episode, its run at the Royal Theatre will be a succession of breath--taking adventures and heart gripping escapes. The story promises air stunts in profusion, wrecks at sea, under-water thrills and every conceivable deed of daring on land.

The picture is based on the conflict between criminal wheat market manipulators, who terrorize their victims, and antagonists through mysterious air raids, and Gregory Markham, the leading wheat financier of the country. Thomson plays the role of Jack Alden, a volunteer secret service agent helping Markham, and in love with Markham's daughter, Enid, played by Miss Little. Wilson enacts the role of Markham's secretary.

FREE CANDY FOR KIDDIES AT THE ROYAL

Hundreds of children took advantage of free candy and fine programme at the Royal Saturday afternoon. The entire programme appeals to them more than any shown locally in some time. Can you imagine Buddy Messenger and Hoot Gibson in the same programme; also Fred Thompson, world famous athlete in "The Eagle's Talons." Candy will be given again to-day and Saturday matinee. Send your children.

AT THE CAPITOL.

One of the old-time thrillers of the legitimate stage has been screened in "Only a Shop Girl," the feature picture at the Capitol Theatre for this week end. And, as usually seems to be the case when modern producers go back to the successes of former years, a very creditable picture has been evolved for the silver sheet. There seems to be something more solid and substantial about these re-created successes of generations back than the ephemeral productions of a light and frothy modern age, something more "to bite into," like the old-fashioned rock candy.

"Only a Shop Girl" is not a picture of the woes and trials of the ultro rich, although there are some luxurious scenes in it. It tells the story of the real-life troubles of a shop girl in a big city, pretty, poor, with the forces of powerful society arrayed against her and her sweetheart.

There is somewhat of a melodramatic flavor to the big feature, but it has plenty of the heart interest and human appeal that makes it one of those enjoyably emotional stories and bring tears to the eyes of the sentimental viewers. Mame Mulvey is the scapegoat throughout. Pursued by an unscrupulous employer, she is alive with the lure of youth and clothes and good times, and hers is a tragic story. Throwing away the love of the boy who has worked his way up from a delivery wagon seat to the attainment of a law degree, she finally kills the man who has first harmed her, and has then turned his attentions to the younger girl, Josie. Accused of the crime are her brother Danny Mulvey and Josie his sweetheart. Interwoven in the story are pictures of the lives of the very poor, huddled in tenements, with the rich man reaching out for the girls and striving to railroad to prison their one and only protector Danny.

The boy and girl go to prison accused of the murder, and the third degree brings from Danny, in an effort to save the girl, a confession of the crime. The threads of Fate spin faster in the web of the three lives and a lurid tenement fire takes Mame to her death in a hospital bed, gasping out the story of the crime and her murder of Watkins.

In and out of the picture come the tiny girl, Josie's little sister, with her big shaggy Airedale, providing a last human touch at the finale to a picture alive with human interest and heart appeal.

The Christie comedy that rounds out the programme of introductory short reels, is a real laugh-producer.

AT THE REGENT.

ROARING LAUGHTER AND TENSE DRAMA.

This Synopsis Shows You Why "Our Hospitality" Will Set New Records.

For several generations the Canfields and the McKays, two distinguished old Southern families of the early nineteenth century, have had a vital interest in the other's family death-rate. For there has been a bitter feud between the two, and this bitterness has been handed down from father to son until, from fierce passion, it has finally become a grim duty. The Canfield and McKay women have grown used to seeing their men die with their boots on.

In this process of continual revenge survival was a matter of stubborn handihood. What had once been the offwer of Southern aristocracy was now a few stunted roots. Of the McKays, William McKay (Buster Keaton) is the last direct male survivor. The Canfields, by virtue of quicker trigger action, are more numerous.

The Last of the McKays.

But William, a young man in New York, does not know he is the last of a great family. His mother sent him north to his aunt when he was a baby to save him from the feud. Just as he reaches his majority, however, the aunt receives word of his mother's death, and William has to go to his birthplace to dispose of the estate.

William's journey to the South is a re-enactment of an actual part of American history—the first railroad trip in 1830. This is made on "The Rocket," the first steam railroad train.

Romance and Adventure.

At the start a young girl (Natalie Talmadge) enters William's coach and takes a seat opposite him. Plainly she is the very essence of primness, but the two become acquainted through coincidences and are soon cordial friends. The young man's gallantry wins her respect.

Upon arrival at the station the pair go their separate ways, and William, strolling through the town, innocently asks two strapping six-footers, who happen to be Canfields, where the now vacant McKay place is. The youngest Canfield a moment later, after an unsuccessful search for a gun, is off to tell his family that the "last of the McKays" has arrived.

As William passes the girl's house she hails him and insists he come over for dinner. That evening the unwitting William arrives at the girl's home and is presented to the family as "the young man who was so kind to me on the train." He is surprised to find the two six-footers, and the Canfields are amazed to learn who the "kind man" was.

Don't Shoot Your Guests.

One of the brothers makes a move to shoot young William, but the father restrains him because the family moral code holds that a guest must be well treated, and therefore they couldn't shoot the McKay until they got him outside.

Another guest for dinner is a lovable old "circuit rider." On account of a storm, the minister and William are compelled to stay over night, and William at last learns of his predicament. He bolts for the open next day, and the two sons who have been in ambush start in pursuit.

ROYAL

NOW PLAYING — 2.30 AND 8 P.M.

CARL LAEMMLE Presents — In His Greatest Action Romance

Hoot GIBSON

HOOK and LADDER

Here's a Cowpuncher who joined the Fire Department. Hoot's Greatest Action Romance. Exciting! Romantic! Breathlessly Entertaining!

—Also— THE EAGLE'S TALONS The Greatest Thriller of Them All.

—Also— BUDDY MESSENGER —in— THE RACING KID.

FREE! — A BAG OF CANDY TO EVERY CHILD ATTENDING THE DAILY MATINEES.

TIRES!

The Last Week of Our Mid-Summer SALE

No Not Miss This Opportunity to procure High-Grade Non-Guaranteed Tires at a Big Reduction in Prices.

J. W. WATSON
446 GEORGE STREET
Phone 968
Open Evenings
MAIL ORDERS GIVEN PROMPT DELIVERY

From Maker to Wearer

Have your Boots and Shoes made to measure. We guarantee comfort, fit and style.

Only the best material used.

Up-to-date Shoe Repairing.

Phone 609

Repairs called for and delivered.

We have in stock Hand-Made Work Boots.

W. & A. Ingram
480 GEORGE.
Next Door to Jordan, Florist — Terms Cash

Marathon Gasoline

33c.

Stop That Knock by Having the Carbon Removed by the Oxygen Process.

Car Frames and Fenders Welded.

H. T. Millard
225 Hunter Street
Phone 234J

ROBT. FAIR & CO. LTD.

44-inch All-Wool Cream Serge $1.95 Yard

SATURDAY BARGAINS

Mail Orders Shipped Same Day

Striped Broadcloth, $1.15 Yard.
New stripes, new colorings, just arrived. To sell tomorrow. 38 inches wide.

Broadcloth Silk, $1.39 Yard
All-silk quality, in white, cream or pink, 30 inches wide. Comes in good weight.

$2.50 Silk Crepe Knit, $1.50 Yard
New blue or dark powder blue. Just the one shade—the reason for the low price. 40-inch.

Stripe Crepe de Chene, $2.85 Yard
Comes in white, sand and grey, with self-color hairline satin stripe. 36-inch. The newest in summer Silk fabrics.

25 Pieces Printed Dress Voiles, Reg. 59c to 75c, Saturday only 39c Yard
You'll be delighted with this range of the seasons latest designs. 38-inch.

One Case of 32-Inch English Ginghams and Chambrays on Sale 25c Yard
They come in 10 to 20-yard ends, but we will cut any length for you. On Sale at 9 a.m. sharp.

NATURAL LINEN ROLLER TOWELLING, extra heavy weave. Regular 20c. Saturday, yard. 17c

ALL-LINEN DAMASK NAPKINS, size 19 x 19 inches. Regular $5.00 Saturday special, dozen $3.95

PURE LINEN BLEACHED TABLE DAMASK, 70 inches wide. Regular price $1.75 yard. Saturday for yard $1.59

34-INCH GOOD QUALITY FACTORY COTTON. Special price for Saturday, 5 yards for $1.00

ENGLISH PLAIN PILLOW COTTON, extra heavy quality. 40-inch. Regular 50c. Saturday, yard. 39c

32-INCH APRON CLOTH, or for hard-wearing Dresses. Grey and blue grey. For, yard 25c

28-INCH OXFORD SHIRTING. An English make that will give you long service. For, yard ... 35c

CHILDREN'S SILK SOCKS, 59c TO 75c
Colors are black, white, sand, grey, pink, blue, orchid, reseda, cadet and buttercup.

ITALIAN JERSEY SILK STEPINS, in white, pink or mauve. Regular $3.75. Sale price, $2.50

LADIES' SUMMER COTTON VESTS, opera top and strap, each, 25c
Oversize each 30c

$1.90 and $2.25 Silk Hose, $1.25 Pair
White only, in "Puritan Maid" and "Monarch" quality. Sizes 8½ to 10. Just a few pairs of each line.

STRIPE FEATHER TICKING, 33 inches wide. A good strong herringbone weave. Saturday, yard 45c

MEN'S BLACK COTTON HOSE, cashmere finish. All sizes. Regular 30c Saturday, pair 20c

ENGLISH WOVEN DISH CLOTHS, good size. Open mesh. Saturday, 4 for 25c

Ends of French Ratine on Sale to Clear Out tomorrow at Reduced Prices.

BEACH CLOTH, for Summer Sport Dresses. 33-inch. Saturday, yd. 59c

ORGANDIE FRILLING, 3 inches wide, in peach, yellow and orchid. Sale price, yard 50c

ANOTHER SPECIAL IN SILK HOSE will be in shades of sand, grey, brown, silver, Mandalay and smoke. Sizes 8½ to 10. Regular $1.50. Sale price pair 95c

ITALIAN WHITE JERSEY SILK VESTS, in oversize. Regular $3.50. To clear at, each $2.25

BEADORO VOILE, FANCY CREPE AND LINEN DRESSES JUST ARRIVED. TO SELL AT ..... $5.75 to $17.50

$10.00 TO $20.00 VOILE, MUSLIN RATINE DRESSES TO CLEAR TOMORROW AT, EACH $6.00

MORE SLEEVELESS SPORT FLANNEL SUITS HAVE ARRIVED. TO SELL AT FROM ..... $9.85 TO $16.50

VOILE AND DIMITY BLOUSES, IN SIZES 36 TO 44. PRICED AT .. $2.10 TO $5.00

ALL-WOOL BATHHING SUITS ARE PRICE FROM, EACH .... $3.95 TO $5.50

BROCADED CREPE GOWNS $1.49

SATINETTE SLIPS, TO SELL AT .. $2.25

ALLOVER APRONS ON SALE AT ... 98c

$1.25 Grass Rugs, 98c Each
Colors are green, brown and blue. Size 3 x 6 feet. Special one-day price.

25c Curtain Scrims, 15c Yard
Cream or white, 36 inches wide. This price for Saturday only.

50c Kyrtle Cloth, 35c Yard
Specially for curtains, and also used for children's dresses. Shades are natural, green and blue. 33 inches wide.

50c Curtain Madras, 33c Yard
Several very select conventional designs to choose from. 36-inch.

PETERBORO RANGERS BAND.
The band will rehearse to-night at 8 o'clock.

ALEXANDER & HALL
ELECTRICIANS
During the Summer months please leave all orders and messages at McClennan Hardware, 232 CHARLOTTE STREET, 'Phone 16.
We do all classes of Electric Wiring and Repairs. Estimates free. Prices right.
A.P. Xeando W. Gordon Hall

SLAV CABINET QUITS

They Handed in Their Resignations Early To-day.

LONDON, July 18. — The Jugo-Slav Cabinet of Premier Pasitch resigned to-day, according to a central News Belgrade despatch, for the purpose of allowing the government an opportunity to consult informally with the leaders of the opposition regarding the home affairs.

Premier Pasitch, declared himself categorically opposed to the formation of a parliamentary coalition cabinet and demanded dissolution of parliament.

NEW CENTRE MEAT MARKET

192 Charlotte Street — Two Phones 760

Choice Pot Roast of Beef, lb.	12c
Brisket of Beef, lb.	10c-8c
Meaty Oven Roast of Beef, lb.	15c
Roll Roast of Veal, no bone, lb.	25c
Choice Shoulder Roast of Veal, lb.	15c-20c
Lean Roast of Pork, lb.	15c
Trimmed Butt Roast of Poak, lb.	17c
Roll Boiling Beef, Lean, lb.	12c
Fresh Stewing Veal, lb.	10c-12c
Lean Pickle Pork, no bone, lb.	15c-18c

Everything in Veal, Pork, Lamb, Beef Cooked and Cured Meats

DOUBE HEADER.

Midland League Games Tomorrow Afternoon at Fair Grounds.

There will be a double header in the Midland League to-morrow afternoon at the Exhibition Ground. At 2 o'clock sharp the C.N.R. team of Cobourg, champions of the first half clash with the Raybestos outfit of this city. The Raybestos have a much strengthened team and expect to come through with a win over Punch Derry's crew to-morrow, while the Cobourg team think it impossible to loose.

At 4 o'clock the C.G.E. team of this city and the Dye Works nine of Cobourg meet. The C.G.E. will have several new members on their line up and it is likely that Lefty Turner will do the heaving. It will be the choice between him and "Bun" Frost as Jeff Hardill did their mound work last night against the Raybestos.

JUNIOR FIXTURE.

Final Game of Series Tomorrow at Riverside Park.

In the final game of the Junior series to-morrow at Riverside Park at 3 o'clock the Lakeviews and the Crescents will do their stuff. Both teams are prepared for a win, while if the Lakeviews are victorious it will give them the championship.

Frank Whitehouse will be on the mound for the Lakeviews and Ferg. Sheehy will twirl for the Southenders.

In Sheehy's last performance he was far from being in shape, but tomorrow there will be no alibies and each team will have to show all they have to come through with a win.

LOCALS

DR. T. P. McCULLOUGH,
Eye, Ear, Nose and Throat Specialist, 166 Brock St., Phone 36W. dtf

NEW SHEET MUSIC.
A new supply of Latest Song Hits just in at Greene Music Store. 2d-17

ON YOUR HOLIDAYS
Cast care aside and take Smiles 'n Chuckles Chocolates with you. 60c. —E. L. Payne, Chemist and Druggist. 1d-16-2837

LADIES' WEAR.
Madame Pettit, dressmaker, 262 Hunter street. Complete line of ladies' ready to-wear in stock. 15 17 18 2794

MOONLIGHT
Golden Link Rebekah Lodge No 81 are holding a moonlight excursion Friday, July 18, at 8 o'clock. Follis' Orchestra in attendance. Tickets 25c. 16-18-2805

6 SHEETS MUSIC, 25c.
A big addition just made to the pile of Sheet Music on Sale at 6 for 25 cents. Good selections, but the Sheets soiled somewhat with handling. 2d-17

HAD LUCKY TICKET
The G.W.V.A. membership car draw took place at the Rotary Carnival yesterday afternoon, when Albert J. Gash, 139 Rubidge street, proved the lucky winner, with ticket No. 9201.

NOTICE.
A party leaving the City for the Old Country wishes to Store their Piano with a reliable party where it will receive the best of care for a few months. Apply Box No. 2839. 2d-17-2839

SHOOT TO-NIGHT
The Peterboro Gun Club will hold their weekly shoot this evening at the ranges. All members are requested to be present as a team from Lakefield and several members of Tilsonburg Club will be present to-night to compete.

DO YOU NEED AN ACCOUNTANT?
If you want your books audited or adjusted; if not satisfied with your book-keeping system; if you want your income tax return prepared for this or other years, or want some dispute adjusted. H. K. Middleton. Phone 911. dtf

H. M. YELLAND, M.B., SURGEON
During July and August, Office Hours will be: Monday, Tuesday, Wednesday, Friday and Saturday, 2 to 4 and 7 to 8 p.m. Sundays, Thursday and Holidays by appointment only. Office 'phone 9. Summer Residence 180, Ring 12. 26d-171-3864

KNOX CHURCH SCHOOL PICNIC
Saturday afternono, July 19th, Steamer Stoney Lake will leave the city wharf at 1.30 p.m. Picnicers will sail to Rice Lake, returning to Wallace's Point for supper and Sports. Tickets, family $1.00; adults 60c; boys and girls, 14 to 18, 25c; primary and junior school free. 16 18 2806

LAWN SOCIAL.
Church of the Immaculate Conception grounds, Wednesday evening, July 23rd, from 7 to 10. Sale of many valuable articles, ice cream and home-made cooking, managed by the Children of Mary. No entrance fee. Don't miss a good opportunity. 3d-17-2818

BABY CARRIAGE TIRING
Baby Carriage Tires fitted while you wait and guaranteed for two years. Carriage springs etc., repaired by Oxy Acetylene process.—White's Cycles & Sports Ltd., 212 Charlotte street.
3d 16-18-19

PHONOGRAPH SNAPS AT E. V. WARNE'S FOR SATURDAY.
For example: One Columbia Phonograph Cabinet and Records, complete for the sacrifice price of $73.00.
One Ideal Cabinet Phonograph and Records, $79.50. Regular price $135.00 This is a great bargain.—E. V. Warne, 325 George Street. 'Phone 1238. 2d-17-2838

PLEASE NOTICE.
We sell Typewriter Ribbons. Quality as good as can be got anywhere at any price, and our prices are as low as the lowest. Bargains in rebuilt Remingtons and Underwoods and used Oliver typewriters. We also repair all makes and do all kinds of typewriting. — Typewriter Service & Supply Co., 332½ George Street. 'Phone 229W. dtf

THE PRIZE WINNERS.
The two lucky children of the city who reaped the reward of industry yesterday at the Rotary Carnival, when they were presented with the bicycles given by the Rotary Club to the boy and girl selling the greatest number of admission tickets to the carnival were Robertson Birks, son of Mrs. Northedge Birks, 464 Weller street, who sold 555 tickets, and Eileen McCoy, daughter of Mr. and Mrs. L. McCoy, 144 London street, who sold 170 tickets. Billy McPherson came a close second in the race for the boy's bicycle, disposing of 365 tickets.

ANNOUNCEMENT.
Owing to the death of the late W. P. Adamson, the partnership of Adamson & Dobbin, plumbers, tinsmiths, etc., which had been carried on for the past twenty years at 175 Simcoe street, has been dissolved. The business in future will be carried on by L. G. Dobbin, under the old firm name of Adamson & Dobbin, who hopes to merit the same share of patronage formerly accorded the firm. In order to settle the affairs of the late firm, all outstanding accounts must be settled by Aug. 15th, after which date it will be necessary to hand them in for collection. L. G. Dobbin.
4d-2811-1w.

Saturday Specials
A watch, the man's or ladies' friend. To always be on time it is necessary to carry a Watch that you can depend on. Here are a few of our specials and every one guaranteed.

15 and 17 Jewels Gent's Watches $19.65
7 and 15 Jewels, Gent's Watches, ... $13.95
A good timekeeper .$ 7.75
Ladies' wristlets .... $ 9.50
Ladies' Extension Watches ..... $15.00 up

We have a large assortment of special presentation watches at very reasonable prices.

WARNE BROS.
"Diamond Hall"
349 GEORGE ST.
'Phone 880

THE SOLDIERS' PENSION BILL

Re-establishment of Ex-Service Men Was Tabled in House of Commons To-day.

OTTAWA, July 18. — (Canadian Press).—The final report of the Ratsone Commission on pensions and re-establishment of ex-service men was tabled in the House of Commons to-day. It reviews its work and suggestions made before it and makes certain recommendations.

With regard to the employment of ex-service men, it says; "If the various methods of dealing with the situation, such as preferential employment in Government service, sheltered workshops, employment bureau service, King's honor role scheme, Toronto rehabilization scheme and any other arrangements with or inducements to civil employers all prove inadequate to permanently absorb into the industry disabled ex-service men, who, after a diligent effort, have failed to find employment, there appears to be no other solution than compulsory employment enactment, which would require all industries to employ a certain number of these men. The Commission points out that such legislation exists to-day in practically all continental countries, and the British House of Commons is now considering similar compulsory laws.

EIGHT HOUR DAY

Dominion Eight Hour Day Was Brought Before the House.

OTTAWA, July 18. — (Canadian Press).—The question of establishing a Dominion eight-hour day came before the House of Commons when it resumed this morning. The subject was brought up by D. M. Kennedy (Progressive of Edmonton West), who moved the adoption of the final report of the Committee on Industrial and International Relations, which recommended a reference to the Supreme Court to secure an advisory judgment on the jurisdiction of the Dominion Parliament and of the Provincial Legislature on this matter.

REWARD OFFERED.

Case Now in Hands of Provincial Officer Maker.

A reward of $25.00 has been offered by Mr. J. E. Patte to any person leading to the conviction of the party or parties who mutilated the large signs leading to the Patte-Wolfe fox farm on the Chemong Road.

The signs cost about $100.00 each and by throwing stones and shooting considerable damage has resulted.

Mr. Patte has placed the matter in the hands of Norman F. Maker, Provincial Constable and efforts are being made to round up the miscreants.

WEDDING BELLS.

PUE—ADAMSON

A quiet wedding took place Thursday afternoon at the Parsonage of St James Methodist Church, when Mrs. Edith S. Adamson, second youngest daughter of Mr. H. T. and the late Mrs. H. T. Adamson of North Monaghan, was united in marriage to Mr. James Ottowell Pue, son of Mr. and Mrs. W. A. Pue, Fraserville, the Rev. J. D. Richardson officiating.

The bride was prettily attired in a costume of grey georgette and a black and white tricotine wrap with hat to match and wearing a corsage of Ophelia roses. The bride also wore the groom's gift, a rope of pearls.

Mr. and Mrs. Pue left on the 3.5c train C.P.R. for Toronto and London on their return they will reside in Fraserville.

WALSH—KENNEDY.

LAKEFIELD, July 18.— A very charming wedding took place at St. Paul's Roman Catholic church, Lakefield, by Rev. Father Garvey, when Margaret Anne, daughter of Mrs. P. Kennedy, became the bride of Mr. Frederick Walsh, of Indian River, Ontario.

The bride, who was given away by her brother, Dr. M. P. Kennedy, looked dainty in her pretty grey georgette frock trimmed with French flowers and hat of white taffeta with velvet leaves. Her bouquet was ophelia roses and baby's breath. Miss Margaret Bissonette, neice of the bride, acted as bridesmaid, her dress being of rose silk crepe and silver ribbon, with picture hat to match. She also carried ophelia roses and baby's breath. Mr. Joseph Walsh, nephew of the groom, was best man.

After the ceremony, luncheon was served at the residence of the bride's mother. Later the happy couple left for Ottawa to spend their honeymoon, the bride travelling in a pretty beige tweed suit, black hat and beige fox fur.

On their return they will reside at Indian River, Ont.

SCOTT—O'BRIEN.

A quiet but pretty wedding was solemnized on June 17th, at St. Peter's Cathedral, when Laura O'Brien and Michael Scott, were united in the holy bonds of matrimony. The ceremony was performed by Rev. Father Finn. The couple were unattended.

The bride wore a dress of brown canton crepe with shoes and stockings to match, and a large picture hat. They left on the 11.59 a.m. C.P.R. train for points east.

OBITUARY

WILLIAM SULLIVAN

The death occurred of William Sullivan on Thursday, July 17, in Toronto.

The deceased was born and raised in Peterboro, and is a son of Mr. Dennis Sullivan, Ennismore, formerly of Peterboro. The body will arrive at noon to-morrow and the funeral will take place to-morrow afternoon from Saint Martin's Church and Cemetery, Ennismore.

MRS. FRED WHITBY.

Word was received in the city yesterday of Mrs. Fred Whitby (nee Nellie Scott) of Edmonton, Alta.

She leaves to mourn her loss, besides her sorrowing husband, one sister and two brothers, of this city: Mrs. B. Fleming, Perry street, Mr. Michael Scott, of Harvey street, and James Scott, of Mark street.

Interment will take place in Edmonton, Alberta.

FRANCE WON'T YIELD.

Her Opposition to the British Proposal.

LONDON, July 18.—(Canadian Press).—France will not yield her opposition to the British proposal to give the agent-general of the reparation payment and trustee for foreign bond-holders of the loan to Germany, large preliminary powers in determining whether there is default by Germany in fulfilling her obligations under the experts' plan. This position was made plain this afternoon by a member of the French delegation, who expressed chagrin because the proposals for the protocol submitted by the French and British delegations have leaked out.

HERE ON A VISIT.

Mr. K. J. McKenzie, of the Flues-McKenzie Corporation, Chicago, accompanied by Mrs. McKenzie, motored to the city, and are the guests of the latter's sister, Miss Phyllis Dawson, Donegal Street.

Society

Master Stewart Dawson, a pupil of Mr. Ferdinand Fillion has been successful in passing his primary violin examination, with honours, in the recent examination conducted by the Toronto Conservatory of Music.

Mr. and Mrs. C. N. Sutherland, of Hazleton avenue, Toronto, are spending a few days with the Rev. W. S. and Mrs. Edgar at Gilmour Memorial Parsonage.

Miss Enda McGregor, 299 McDonnell street, is spending her holidays, at Burleigh, the guest of Mrs. Legendre.

Dr. and Mrs. W. N. Hayes, 277 Park street and Mr. and Mrs. M. E. Shaver, 780 Water street, have gone to Montreal, for a few holidays..

Mrs. Amelia Tyrer, who spent the greater part of the past year in Canada, started on her return voyage to England last night, leaving by the midnight train for Montreal, from which city she sailed this morning on the "Montclair."

Mr. Harold Doner left this morning for a two weeks' cruise around the Great Lakes.

Mr. and Mrs. Edwin Dugan left on Tuesday for a vacation in Toronto, Hamilton and Detroit.

Miss Kathleen Whitehouse left for a vacation in Port Arthur.

Mr. and Mrs. J. D. Moore and family are visiting the former's parents, Mr. and Mrs. T. Moore, 488 Mark street.

Miss Ella Yates, Toronto, is visiting Mr. and Mrs. T. Moore, 488 Mark street.

Miss Jessie McFarlane left Chemong Park this morning, to visit Miss Peggy Armour of Perth.

A party of young men from Camp Kagaurong, Balsam Lake, spent two days of this week at Chemong Park in the reconstructed old pavilion. The party was in charge of Allen Hamblin and Martin McGill, and included Messrs. J. Agar, F. Edmonds Watts, R. Pappal, O'Neil, Scott, all of Toronto, A. Murray of Montreal, J. Vale, of Simcoe, A. McLellan of Winnipeg, J. Brown of Fort William H. Baker of Hamilton and L. Lambe of Sault Ste. Marie.

BIRTHS.

PERRY. — AT the Nicholls Hospital on Thursday, July 17, 1924, to Mr. and Mrs. Harold A. Perry, a daughter.

LATE WANT ADS.

FOR SALE— DINING ROOM SUITE will sell separately if necessary. Apply Apt. "E", Charlabond. 3d-18-4490

CAPABLE GENERAL REFERENCES Apply 271 Brock street. 3d-18-4489

Look To The Future
You will want good sight 20 years from now, just as much as you do today. Take care of your eyesight by having Dr. Fowler fit you with proper glasses now.
A. A. FOWLER
Phm.B., Eye Specialist.
Ground Floor. - 373 George Street.

Dr. Goodwin Chiropractor
PALMER GRADUATE
106-108 Barrie Building.
Lady Attendant. 'Phone 431
Hours: 10-12 a.m., 2-4 and 7-8 p.m.
Office Closed Tuesday evenings, and Thursday afternoon and evening.

DR. N. D. FOOTE
Chiropody and Orthopedics
107 BARRIE BUILDING
Hours 9-12, 2-5.30 Phone 1730w
Evenings by Appointment

SPECIAL ELECTRIC FANS
GUARANTEED
6 in. Price $4.95
8 in. Price $6.95
Our Prices Are Always the Lowest
CORNER SERVICE STATION
Charlotte and Aylmer Street
'PHONE 806W.

Stoney Lake Navigation Co.
Steamer will leave Lakefield on arrival of Trains leaving Peterboro at 8.30 a.m., 12.25 noon, and 5.40 p.m.
Steamer will leave the Lake to connect with Trains arriving in Peterboro at 8.00 a.m., 11.50 a.m. and 5.15 p.m.
For further information Consult
FRANK YOUNG, Manager.
Stoney Lake Navigation Co.
434 Park St. Phone 548

Classic Cleanser, Tin	5c
10lb. Sugar, with $100 order	82c
Paris Green, ½lb. 35c—1lb.	65c
Arsenate of Lead, lb.	60c
3 Pkgs. Kellogg Corn Flakes	25c
Fresh Strawberries 2 for	25c
Rubber Rings, small sealers, 2 Packages for	15c
Pint Sealers, Dozen	$1.15
Quart Sealers, Dozen	$1.25
7 Bars Comfort, 3 Bars London Soap	59c
Shredded Wheat, 4 Pkgs.	49c
Icing Sugar, 4lb. for	45c
Redpath Granulated Sugar, Bag	$8.74
20 Only Zinc Wash Boards, each	29c
30 Only Good Brooms, each	39c
10 Rolls Toilet Paper	34c
Salada Tea, Black, 1lb. Pkg.	69c
Canned Pineapple, good quality, per Tin	14c

MENDELL BRAUND
For Delivery 'Phone 348 or 2129.
Main Store—Cor. Park & Albert Sts.
C. & C. Stores—571 Chamberlain St. Cor. Lock and Lansdowne Sts.

Make Your Rest Room at
Dean's Ice Cream Parlour
301 George Street
(Opposite the Capitol Theatre)
Refreshing SUMMER DRINKS of various kinds, and Wholesome CHOCOLATES AND CONFECTIONERY at Closest Prices. NEILSON'S FAVOURITE ICE-CREAM in Cones, Dishes, and Bricks. Take an Ice-cream Brick home with you—only 35c. FANCYY ICE-CREAM DISHES. with Fruit and other Flavours. 1d-16-2828

New Spuds 53c. Peck
"DOMINION," "PINE TREE," OR "ECONOMY" AT THIS VERY LOW PRICE.—3 FOR 25c.

2lb. Broken Biscuits	25c	Heinz India Relish, Pt.	35c
10lb. Sugar	84c	100lb. Pure Cane Sugar	$8.50
Iodized Salt, Pkg.	18c	3 Dozen Bottle Caps	10c
4 Quarts Peas	25c	"Devon" Sugar-cured Bacon, per lb., Sliced	25c
2 Quarts Red Cherries	19c	Quarts Catsup	25c
2lb Ginger Snaps	25c	3 Pkgs. Corn Starch	25c
2 Pkgs. Shredded Wheat	25c	6 Chocolate Bars	25c
Choice Black Tea, lb.	59c	Black Pepper, lb.	25c
Small Bags Pastry Flour Special	17c	Cherries, Basket	80c
O-Cedar Polish 23c and	43c	6 Toilet Paper	25c
Fine Cocoanut, lb.	23c		

Weston's English Style Biscuits are delicious. Fresh creamy Butter used. Try their Digestive Biscuits.

60 Hunter Street East — Boyle's CASH & CARRY GROCERY — 168 Charlotte Street

"It's Confidence That Does It"
Cherries 11 Qt. Basket **85c**

WHITE OXHEART CHERRIES 6-QUART BASKET	85c
BLACK ENGLISH CHERRIES 6-QUART BASKET	$1.75
CAMPBELL CREAMERY BUTTER ALWAYS FIRM AND SWEET, PER LB.	37c

FRUIT AND VEGETABLES			
Strawberries 2 Boxes for	25c	Green Onions Bunch	5c
Peaches, choice for slicing, 6 for	25c	Cucumbers, each, 10c, 15c &	20c
Pears, Ripe 5 for	25c	Potatoes, New, Peck	55c
Oranges, Sweet, Dozen, 32c-	60c	**SUNDRIES**	
Grapefruit, each	10c	Christie's Oatcakes, Pkg.	13c
Canteloupes, each	25c	Christie's Reception and Graham Wafers, Pkg.	15c
Gooseberries, Quart	15c	Christie's Wedding, Arrowroot and Cheese Wafers, Social Teas and Windsor, per Package	20c
Cauliflower, each 25c and	30c	Snider's Soup, 2 Extra Large Tins	25c
Peas, Sweet, 3 Quarts	25c	Aylmer Baked Beans with Pork	15c and 25c
Carrots and Beets, Bunch	5c	Anchovy Paste, Jar	15c
Swiss Chard, 3 Bunches	25c		
Tomatoes Home-grown lb.	30c		
Lettuce Bunch 5c and	10c		
Cabbage, Green, each	20c		

PORTER S. WHITE CO.
334 GEORGE ST. PHONES 1960-1961

A GREAT MELO-DRAMA
ONLY A SHOPGIRL
with selected Cast.
CAPITOL, NOW

The Evening Examiner

PROBABILITIES
Light winds, fine and becoming a little warmer. Sunday, Easterly winds; fair at first, showery before night.

VOL. LV., No. 16 , PETERBOROUGH, SATURDAY, JULY 19, 1924 PRICE THREE CENTS

RADIO AUDIENCE WILL NOT HEAR CHICAGO TRIAL

Judge Says He Will Keep Youths Out, and Off the Air, Too.

THEORY OF DEFENCE.

Compound Insanity of the Slayers Will be Advanced.

CHICAGO, July 19. — Compound insanity will be the theory that the defence will advance in the trial of Nathan Leopold, Jr., and Richard Loeb, confessed slayers of Robert Franks.

Alienists employed by the defence counsel declare that the youths are possessed of an interlocking personality, so that together they are impelled to a commission of crime that neither alone would conceive of executing.

As the trial date, 4th August, approaches, bit by bit the elaborate plans of prosecution and defence of Nathan Leopold, Jr., and Richard Loeb are being disclosed.

Clarence Darrow, head of the defence, yesterday predicted that the trial would be one of the longest in the history of criminal court procedure. At least a month will be consumed selecting the jury.

"From One to Three Months."

That was Darrow's estimate of the time which the selection of the jury may consume. He added:

"Age will play no part in my challenges. A young man can be just as impartial as an old or middle-aged one.

"But one thing I will se to is that I get twelve men whose minds are able to grasp the important things in the case. College men will not necessarily be sought, but neither will they be turned down if they can show they are taking the jury box with a free and open mind."

Fathers With Sons.

The State will concentrate on the middle-aged men, with families, and a prospective juror with a son about eleven years old—the same age as the slain Frank boy—would be welcomed.

Although it yet is too early to estimate the probable cost of the trial to the State, officials believe the cost of selecting the jury from a possible list of 1,200 veniremen will reach $10,800. If the Franks case moves along at the rate of the average important case, about 2,000 persons may be examined in a week.

The jury will be held absolutely incommunicado, court officials declare, pointing to the fact that a special high partition is already being built around the jury box to prevent any possible interchange of signals with any one in the courtroom during the trial.

May Ask Delay.

Mr. Darrow recently indicated that the defence would be ready to start trial on the scheduled date 4th August, but yesterday, he was not so optimistic. He said:

"We are still hurrying along, trying to be ready, but at this time I cannot be sure. W eare trying to make it.

"One thing is certain, we shall not ask a change of venue. If we cannot get a fair trial in Cook County, we cannot elsewhere.

Chief Justice Caverly, who will preside at the trial, announced yesterday that he would not permit radophones in the court room to broadcast the proceedings. He said:

"I car bar a boy or girl out of my court room if I think the testimony is such that they should not hear, but I would be powerless to tell a lad in a farmhouse hundreds of miles away to switch off his radia. I cannot aid in any such proposition."

SHIPPING NEWS

MONTREAL, July 18.—Arrived: Minnedosa, Southampton; Brant County, Rotterdam; Fishpool, Swansea.

Sailed: Parthenia, Glasgow; Saturnia, Glasgow; Montclare, Liverpool; Manchester Divisjon, Manchester; Tesea, Piraeus; Canadian Pioneer, Antwerp; Cairnvalona, Newcastle; Vadconia, London.

SONS OF ENGLAND

THE MEMBERS OF LANSDOWNE LODGE ARE UNITING WITH OTHER LODGES IN THE DISTRICT TO HOLD A JUBILEE PICNIC AT COBOURG SATURDAY AFTERNOON JULY 26. ALL MEMBERS INTENDING TO GO ARE REQUESTED TO ADVISE THE COMMITTEE AT THE REGULAR MEETING, MONDAY, JULY 21. FINAL ARRANGEMENTS FOR TRANSPORTATION WILL BE MADE AT THIS MEETING. 1d-2848

STONEY LAKE BUS LINE.

BUSSES LEAVE PETERBORO DAILY (EXCEPT SUNDAY) 12 NOON AND 8.15 P.M., FOR LAKEFIELD, YOUNG'S POINT, KAWARTHA PARK, BURLEIGH FALLS, McCRACKEN'S LANDING AND ALL POINTS ON STONEY LAKE. RETURNING ARRIVE IN PETERBORO 7.15 A.M., AND 3.15 P.M. FOR INFORMATION CALL DURANT SALES. —M. P. KENNED . MAN/GER. 1248 10 12 15 17 19 22 24 26 29 31 2

HANDCUFFED TO BRIDE.

Bridegroom Foiled Practical Jokers' Plan of Kidnapping.

BALTIMORE, July 19. —Warned that practical jokers had planned to kidnap his bride Charles F. Rasch, aged 27, North Kenwood Avenue, departed on his honeymoon yesterday shackled to her.

Rasch married Miss Barbara Haubert daughter of Mr. and Mrs. John Haubert. The ceremony was performed at St. James Catholic church.

Entering a taxi to return to the brides' home, Rasch slipped a pair of handcuffs on his left wrist and the right wrist of his bride. When they left the house to take the Philadelphia boat on their way to Wildwood, N.J., the couple again were handcuffed together.

LAWYER JAILED FOR EXTORTION

Member of Montreal Bar Obtained $700 By False Pretences.

TO "FIX" DETECTIVES.

MONTREAL, July 19. —(Canadnia Press).—J. Aldege Dupuis, local lawyer was sentenced Friday by Chief Justice Decarie to serve two years in St. Vincent de Paul Penitentiary on conviction of obtaining $700 by false pretences from Filibert Germain of St. Hyacinthe.

According to the evidence Germain and his son were arrested for uttering and circulating forged tickets of the Montreal Tramways Company. They retained Dupuis as counsel. On the eve of the trial they declared that Dupuis called them into his office and asked for $600 in addition to a fee of $100 already received which sum they said he declared was needed to "fix" the detectives who had made the case, and the chief counsel for the prosecution. Germain gave him a certified cheque for that amount. The Germains were, however, found guilty and allowed their liberty on suspended sentence.

Dupuis claimed in defence that Germain had retained him for a civil case that was forthcoming, and had paid him in advance.

The prisoner after sentence, stated that he would take the case forthwith to the court of appeal.

WESTERN TRADE MUCH IMPROVED

Business Will Be Stimulated By Recent Rains—Average Trade in East.

COLLECTIONS FAIR.

WINNIPEG, July 19 (Canadian Press), — The weekly trade report of the Canadian Creditmen's Trust Association, Limited, states:

St. John — Wholesale trade fairly satisfactory. In the retail section trade special holiday sales prevail. Recent warm weather and rains should be helpful. Collections fairly satisfactory.

Halifax — Wholesale trade report sales on fair average, but retailers buying for immediate requirements only. Retail trade showing slight improvement being largely due to increased tourist trade. Collections showing steady improvement.

Toronto — Wholesale trade sales somewhat spotty, but in most cases holding up to a fair volume. Advance orders somewhat restricted. Seasonable weather is helping the retail trade, and with a few exceptions a fair volume of business is being done. Collections fair.

Winnipeg — Wholesale trade reports no change. Buying still confined very largely to actual needs. Retail trade continues somewhat quiet. Collections slow.

Regina — Wholesale trade shows little change over last week, business being fair. Retail trade quiet. Recent rains have improved crop prospects and should help to stimulate business. Collections fair.

Saskatoon — Wholesale and retail trade quiet. Recent rains have been very beneficial and should improve business conditions. Collections slow.

Calgary — Wholesale and retail conditions generally not quite as good as expected, although in some cases they continue to show improvement over the same period last year. Collections slow.

Edmonton — wholesale and retail trade report business quiet.

Vancouver — Slight falling off in trade report business quiet Dhthmh trade in all lines in Vancouver. Country conditions quiet. Collections fair. Employment situation none too good, which keeps trade rather quiet.

HOUSE DROPPED DISCUSSION ON EIGHT HOUR DAY

Woodsworth's Amendment Was Ruled Out of Order After Debate.

AVOID CONFLICT.

Invasion of Provincial Rights Said Hon. Mr. Meighen.

OTTAWA, July 19. — The eight hour day amendment was ruled out of order in the House of Commons yesterday and the matter was then dropped.

When a report from the Committee on Industrial Relations was presented, J. S. Woodsworth, Labor, (Centre, Winnipeg) submitted an amendment calling for the eight-hour day and a forty-eight hour week on all works under Federal jurisdiction.

Wodsworth argued that this was simply implementing the undertakings and contentions of the International Labor Conference arising out of the Versailles Treaty. The proceedings in the committee, and other things, indicated, he said, that the government was not very anxious to bring the eight-hou da; into effect, but rather proposed that the question of constitution...lity be referred to the Supreme Court.

12 and 13 Hours a Day.

There were cases in Canada where workingmen had to work twelve and thirteen hours a day. Trouble in Nova Scotia occurred year after year because of these long hours, and this had been established in the report of the Robertson Commission.

"The treaty of Versailles," he said, "which provided for an eight-hour day, should not be reduced to a 'scrap of paper.'" The government at least should set the example of providing an eight-hour day on its own work. This would call for no new legislation or reference to the courts. It was within the existing powers.

Hon. James Murdock said the question raised by Mr Woodsworth had been before the committee on industrial relations continuously throughout the session. The justice department advised that the provincial legislatures had power to apply the eight-hour day in all industrial relations, and the government had taken steps to impress this fact upon the provinces. The latter objected to any encroachment upon their rights.

Doubted It.

Mr. Murdock doubted if it were desirable for the Dominion to prejudice the rights of the provinces by establishing the eight-hour day on Federal works. He instanced the case of the Welland ship canal, a Federal work, and the Hydro Power Canal, a Provincial work, alongside it in the same territory. If an eight-hour day were established on the Dominion work it would interfere with the Provincial work. There was no demand from the Welland Canal workers for an eight-hour day.

Playing Game Fairly.

"The action taken is the proper one if we are going to play the game fairly with our partners—the provinces," concluded the Minister. He thought Woodsworth was out to catch the botes of the workers, who do not know the facts.

"An eight-hour day," observed T. L. Church (Toronto), "will not come by reports of committees or references to the Supreme Court, or by sending delegates to Geneva. The way to get it is by education. After the war 12,000 public service employees in Toronto were given an eight-hour-day. This came about by education. If the government wants to do something let them give their own employees an eight-hour-day. Let charity begin at home. The rest of the country can emulate it. Leave the Supreme Court alone."

J. T. Shaw and William Irvine of Calgary, both supported Woodsworth's amendment for an eight-hour-day on federal public workss. Irvine expressed surprise at the attitude of the Minister of Labor with twenty-six years in the forefront of Labor. He had evidently changed since he became a Cabinet Minister.

Looking for Action.

"Labor," he said, "is looking for a bit of action. Here is an opportunity."

The Prime Minister argued that the report of the committee sought to further the principle of the eight-hour day. Those who voted against the amendment were not voting against the eight-hour day. The Geneva Convention left it to the different countries to apply the principle according to conditions as they obtained in them.

"Does not the Government have power to establish an eight-hour day on its own works?" asked J. S. Woodsworth.

"The amendment goes much further than that," said the Premier.

"The Government is free to send troops to Sydney," replied the Premier warmly. "When troops have gone there they have gone at the instance of the municipality and the province. The Dominion government has nothing to do with it. I wish to see the principle of the eight-hour day adopted, but let us proceed logically and constitutionally."

"Will you acept an eight-hour day for Government employees?" persisted Mr. Woodsworth.

The Premier replied that hours

(Continued on page 3.)

AMERICA ADOPTS "WALES" STYLE FOR PRINCE'S COMING

NEW YORK, July 19—The Wales derby.

The Wales frock coat.

The Wales haircut.

The Wales bow tie.

The Wales cap, the Wales sweater the Wales tweed and the Wales shirt The Wales this and the Wales that.

The style mentors of America are designing and patterning at fever heat in anticipation of the arrival of the Prince of Wales this fall.

When the heir to England's throne arrives he will find his satorial counterpart wnerever he turns, it appears.

In matters of men's styles it will be a Wales winter, from all present indications.

The influence of the prince's rakish garb will be felt in everything from cuff-links to pajamas, the style setters predict.

THE SPORTY PRINCE OF WALES WHO WILL SET AMERICA'S STYLES.

OPPOSITION TO BILL OF DIVORCE

Unfaithfulness Not Proved Was Contention of Member of Parliament.

SENATE WAS DIVIDED.

OTTAWA, July 19. — (Canadian Press).—That the House of Commons would not be doing its duty if it granted the divorce of Alma Ducharme Mullins, of Montreal, was asserted in the Chamber last night by T. G. McBride (Progressive, Cariboo). Mr. McBride received much support and the bill narrowly escaped defeat in the committee stage when a motion against the first clause was defeated by 27 to 24. When the bill was called for third reading a few moments later J. S. Woodsworth (Labor, Centre Winnipeg) moved the "six months' hoist," and the House was proceeding to a formal division when A. W. Neill (Independent, Comox-Alberni) raised objection to the third reading at the moment. In spite of protests, the Speaker ordered the bill for third reading Saturday.

In urging his appeal against the bill Mr. McBride said that the Divorce Committee of the Senate had divided on it and that in the Private Bills Committee of the Commons the casting vote of the chairman was all that saved it from being thrown out. There was not, he said, one iota of evidence that Mr. Mullins was guilty in this case and he argued that the divorce, if granted, would blacken his character unjustly, destroy the character of his housekeeper and at the same time blight the future of his son.

Mr. Woodsworth said that while he had no objection to divorce on the grounds of incompatability, unfaithfulness was alleged in this case but was not proven. There was a certain amount of evidence to show that the husband maintained a housekeeper in order to assure a home for his child. It was quite possible for two people to live together, under the same roof, without having improper relations. The bill should be withdrawn, but if divorce was granted, it should be on some other grounds than those alleged in the application.

THORNTON ON TOUR.

President of C.N.R. Will Inspect Lines in the West.

MONTREAL, July 19.—Sir Henry Thornton, president of the Canadian National Railways, has left Montreal on his annual tour of inspection of the lines of the western region. Sir Henry was accompanied by S. J. Hungerford, vice-president in charge of operation and construction; S. C. Grant, vice-president in charge of finance and other officers of the system.

Except for a stop of about one day in Winnipeg, Sir Henry will continue direct to Vancouver from where he will commence his inspection of the properties. Visits will be paid by him to Victoria and Prince Rupert on the British Columbia coast before he returns to the prairie provinces to inspect the facilities there. Sir Henry will be joined in Winnipeg by A. E. Warren, general manager of the western region, who will accompany the president throughout the tour.

Sir Henry will be in western Canada for about a month.

TWO MEN DROWNED.

Double Fatality on Lake Winnipeg—Bodies Recovered.

WINNIPEG, July 19.— Stephen Bossasen, 18 years old and a young man named Pruden, both of Selkirk, Man., were drowned near Big Island, on Lake Winnipeg, Thursday night. The circumstances of the drowning are unknown. Both men were employed on the steamer Garry, which runs between West Selkirk and the lake islands.

The bodies were recovered and are being brought to Selkirk.

"BARNEYING" MAY BE ADVENTUROUS BUT TWO NEW YORK GIRLS FOUND IT PAINFUL

Accepted Stranger's Invitation For a Ride and Both Were Thrown Out.

TAKEN TO HOSPITAL.

Girls Resisted Advances of Driver and Were "Beat Up."

NEW YORK, July 19.—Accepting ridse from strangers seems to be a dangerous business.

Yesterday Margaret Skelley, No. 1 Prospect place, and Marion Wagner, No. 2142 East Seventeenth street appeared in Coney Island Court before Magistrate Folwel to testify that they had received severe bruises when they had been thrown out of a mans' car from whom they had accepted a ride.

The man was Soloman Handler, No. 85 East Third street, and as a result of their accusations he was arraigned on charges of felonious assault.

The girls told their story, a story that has ben told many times before in the court. For just as long as girls will "barney" (their own name for riding with strangers) there will be men who will not understand that they are just out for a pleasant evening and the results may be similar to those in the case of these two girls.

According to their story, they were walking along Church avenue and Fifty-fifth street and saw Handler talking to a policeman.

Doubtful at First

And as they strolled by in their dainty summer frocks, Handler they said, stopped conversing with the police and pulled up alongside them, and questioned:

"How about my taking you home in my car?"

At first they were doubtful about accepting, but arguments in favor of the ride dispelled their doubts. After all they were two and nothing can happen when two girls are together Then there was the fact that the man had been talking to a policeman and anybody doing that must certainly be respectable.

They did not realize that probably hundreds of girls have figured the situation out in just the same manner. And particularly now in the Summer —when an auto ride seems very tempting. There are hundreds of beautiful cars speeding along the boulevards in Queen's County, and the three covered roads of Westchester and hundreds, and perhaps thousands of girls are accepting rides from strangers. The girls call this "Barneying." That is, they "Barney" their way to the beaches or the parks

In many instances these young women protect them selves partially against insult when they go riding. They carry "mad-money" with them two or three dollar in cash, so that should the man become impertinent they are able to leave him and travel home alone. This money, descriptively called "mad-money," might have proved useful to these two girls, but they appeared not to have been so far-sighted so that they were at the mercy of motorists when they were put out of the car.

Bandaged in Court

So these girls stepped into Handler's car, and they drove along Ocean Parkway. They declared that he became impertinent, and when they resisted, they said, he first threw Miss Skelly out of the car, and a little while later Miss Wagner. Miss Wagner claims that Handler struck her in the face and threw her out backward as the car was moving.

The two were taken to the hospital where their injuries consisting of bruises for Miss Skelly and a broken nose and arm for Miss Wagner were treated. They wore bandages in court yesterday.

Motorists who saw what happeined notified the police who pursued and arrested Handler. He was held in $2,500 bail for a hearing Tuesday.

THE GREEN FOUR-FOOT HEMLOCK SLABS ARE NOW ARRIVING. SPECIAL PRICE FOR THESE HEAVY SLABS DELIVERED OFF THE SCOW.

ALSO GOOD DRY TWELVE-INCH SLABS FOR IMMEDIATE DELIVERY.

THE PETERBOROUGH LUMBER CO., LTD.

34-19-2844

FIRES UNDER CONTROL.

Rains in Alberta and British Columbia Quenched Flames.

GALGARY, Alta., July 19. — The firest fire situation in Alberta and British Columbia has passed from a dangerous to a comparatively safe condition in the past few days. According to reports issued Friday from the Calgary forestry offices, rain has helped quench the fires in most of the districts affected.

From the Crow's Nest comes the report of dry conditions but no fire.

At Revelstoke there have been showers and the fires there, while still burning, are fairly well in hand.

On Lesser Slave Lake reserve, in Alberta, there are no new fires and those burning have been soaked well by a heavy rain.

The Clearwater reserve reports one fire which is under control after twelve hours' heavy rain.

NEW OFFICERS HOLD MEETING

Kiwanis Executive Prepare For Activities of the New Year.

CHICAGO, Ill., July 19.—The first meeting of the new officers and trustees of Kiwanis International, recently elected at the annual International Convention at Denver last month, will be at the Drake Hotel in Chicago to-day. The Board of Trustees represents all sections of the United States and Canada.

The work of this meeting will be to outline the policies to guide the activities of all Kiwanis clubs for the next year. Of particular importance will be the planning for enlarged activities in the realm of the public affairs of the two countries and in drawing up plans for the erection of the Kiwanis Harding memorial at Stanley Park, Vancouver, Canada, where the late President, who was a charter member of the Kiwanis Club of Marion, O., had made one of his last public addresses, which stressed the need for continued friendly relations between Canada and this country.

This memorial will have unusual significance in contributing toward these relations, because of the international character of Kiwanis and because it is in the name of a President of the United States who, when he broke all precedents and visited Canada, did much to strengthen the friendship and peace between the two countries.

J. Walter C. Taylor of Montreal, Vice-President of Kiwanis International, and who was chairman of the Canadian division of this International committee which arranged for this Canadian participation, in speaking of Kiwanis, said: "Kiwanis will be one of the greatest powers for moulding public opinion in America. One good work it is doing is to make that invisible line which stretches from coast to coast remain invisible."

The Canadian clubs will be active with the study and observance of "Canadian Citizenship Week," which will go into the origin, sources and nature of the rights and responsibilities of Canadian citizenship. Canadians have no Constitution such as is the foundation of the government of the United States. This occasion will be comparable with "Constitution Week" in the United States, which has such widespread observance and which is the reason for proclamations by Governors of States during the week of September 14-20. They will also work on the problem of establishing agencies and methods to stimulate immigration and handle the assimilation of newcomers.

The Kiwanis clubs of the United States will lend their influence to favor reduction in the cost of government, to the unity of the law of sales in interstate and foreign commerce in the United States, and to tax reduction and budget programs. They will intensify their activities in fostering a fuller realization of the responsibilities of patriotic citizenship.

MILITIA GRANT IS INADEQUATE

Might Just as Well Wipe Out the Service, Said Mewburn.

EFFICIENCY REDUCED.

OTTAWA, July 19. — (Canadian Press).—When the main estimates for militia services, totalling $8,907,115, came up in the House of Commons last night there was a lively discussion of Canada's army. General S. C. Mewburn, former Minister of Militia, said that an adequate militia could not be maintained on so small a vote. The tendency seemed to be to reduce the service steadily in efficiency. The Government might just as well wipe out the service now and be done with it.

Brig.-Gen. J. A. Clark (Conservative, Burrard) endorsed Gen. Mewburn's remarks. Major C. G. Power (Liberal, Quebec) also agreed. However, it seemed to him that the Canadian forces had too many officers, too many generals who ought to be colonels, too many colonels who ought to be majors and too many majors who ought to be buck privates. When he mentioned the absence of any present threat of war, General Clark asked him if he did not also feel like that in 1914. Major Power said perhaps he did, but if there was one thing the world learned between 1914 and 1918 it was that preparedness did not avert war. He thought that at present Canada should stop spending money on the training of a non-permanent militia.

J. S. Woodsworth (Labor, Winnipeg Centre) protested against the expenditures on militia and the use of militia in strike areas. Between the Atlantic and the Pacific between a friendly republic and an unfriendly Arctic, Canada needed no military organization.

Hon. James Murdock, Minister of Labor, interrupted to suggest that one reason why Canada must maintain a military force was that there were organizations composed of so-called Labor men, whose aim and object was to rise up and seize Canadian industries.

DOUBLE EXECUTION.

First Legal Hanging in St. Louis in 17 Years.

ST. LOUIS, July 19.—(Canadian Press).—Charles Merrell, 23, and Hugh Pinkley, 25, convicted slayers of Patrolman Michael O'Connor, were hanged at 4.08 p.m. Friday. It was the first legal execution in St. Louis in seventeen years.

The double hanging was virtually simultaneous. The men stood on parallel trap doors on the sixth floor of the City Jail and were dropped through the ceiling to the fifth floor.

MILE IN TWO MINUTES.

TOLEDO, O., July 19.—Merriman, driven by Thomas Murphy, clicked off the fastest mile of the year when he came home in 2 minutes at in the first heat of the free-for-all pace, the feature event of getaway day of the Grand Circuit meeting at Fort Miami Park. Friday, Sir Roch won the event. Margaret Dilion, the third entry, was sent into the race lame and could not hold the pace.

SELL CROWN JEWELS.

CONSTANTINOPLE, July 18.— A bill is being prepared for the sale of the famous crown jewels and precious objects in the old Seraglio Palace. The jewels originally were to have been preserved in a museum.

NEW GRAIN CROP GAINS MILLIONS AS PRICE SOARS

More Than Fifty Millions Already Added to Value of Saskatchewan's Wheat.

IF PRICE MAINTAINED

Remnant Stock From Last Year Selling at a Higher Level.

REGINA, Sask., July 19.—More than $50,000,000 has been added to the value of the Saskatchewan 1924 wheat crop by the 42 cents a bushel jump in price recorded in the past six weeks, provided, of course, the price holds till the marketing period.

That figure is arrived at by taking the wheat acreage at 12,000,000 and cutting one bushel an acre from the averages crop for the past ten years. In other words estimating the growing crop at 14 bushels to the acre. In bushels that brings the estimate of the 1924 crop to 169,000,000 as compared with 252,000,000 bushels in 1923.

Not counting the tremendous additional money paid to farmers in the past two weeks (figures are sot available as to the amount held but is known to have been considerable) $70,560,000 extra money will pour into the pockets of Saskatchewan farmers as a result of the higher price if it holds.

By reason of price fluctuations the aggregate value of the wheat produced in Saskatchewan in 1922 was $212,642,000 and in 1923 with a bigger crop, it was $164,204,000.

Five Millions Increase

WINNIPEG, July 19. —Westers Canada has been benefitted to the extent of not less than $5,000,000 on the portion of the 1923 wheat crop remaining under the control of western farmers and dealers, through the recent advance in prices.

Boon to U. S. Farmers

The wealth of farmers in the United States has been increased by $1,000,000,000 since the first of this year, according to estimates of New York bankers, all of this gain having come in the last month and a half. This rapid change in agricultural conditions, bankers say, had much to do with the marked improvement in business sentiment in the last few weeks.

With little to go on other than steadily advancing commodity prices, the stock market, which serves as a barometer of business condition in general, has advanced eight points in seven weeks in the average price of fifty representative railroad and industrial stocks. Prices have recovered their full loss suffered after February, with a margin left over.

But stock market gains have been small in comparison with the great enhancement in prices that has fallen to the lot of farmers. Further high marks for the year Thursday carried wheat to a closing price on July options of $1.30 1-2 a bushel, a gain of 26 3-4 cents in seven weeks; July corn to $1.12 3-4, a gain in the same period of 36 5-8 cents; July oats to 56 5-8 cents, a gain of 13 cents a bushel, and July rye to 85 7-8 cents a gain of 19 3-8 cents a bushel.

Underlying this spirited upward movement has been evidence that weather condition would prevent overproduction in the United States this year, and reports from Canada indicate that the record crop of last year would not be duplicated in 1924 It was the Canadian wheat crop which unsettled wheat prices last year and closed a prospective world market to American farmers. This year, if estimates prove anywhere near accurate, the Canadian crop will not repeat. Still another factor was a report from Russia that the crop of that country would be enough to meet only domestic requirements.

BOAT TRIP TO LINDSAY.

ON MONDAY, JULY 21ST, THE STR. STONEY LAKE WILL LEAVE THE GEORGE STREET WHARF AT 7:30 A.M., FOR LINDSAY. PASSENGERS W'LL RETURN BY C.N.R. SAME EVENING. MEALS AND BOOTH ON BOARD. ROUND TRIP, BOAT AND RAIL, ADULTS, $1.50; CHILDREN, 75c. 15 17 19 2795

If your dwelling is for sale
Let a good ad spread the tale.

WRITE A WANT AD

If inconvenient for you to call at the Examiner Office, 'phone 1600 and we will call for the advertisement and give you the cash rate. 1c per word, figure or letter first insertion, ½c. per word for subsequent insertions.

All orders in before noon to be called for will appear same day.

Classified Advertising Dept.

FOR SALE

New Brick Bungalow, hardwood floors, modern $4,800.00
Brick Dwelling, hardwood floors up and down $5,100.00
Brick Dwelling, modern $6,000.00
Brick Dwelling, central $4,000.00
100-Acre Farm, first-class land and buildings $10,000.00
50-Acre Farm, first-class land and buildings, close to city $5,500.00

W. H. TAYLOR
Real Estate & Insurance
144 Hunter street. 'Phone 1462

PERSONAL

FOR WOMEN ONLY
FRENCH PILULES. BOOKLET LADies' friend, mailed in plain envelope free. Casier 2423, Montreal. 6d s 156 6w 26 1932

MATRIMONIAL AND FRIENDship Photo Magazines, 30c; no stamps. Send privately sealed Box 5, Isherwood, Ont. s-t-f-1980.

NURSING.

WHITE PLAINS HOSPITAL—TRAINing School for Nurses offers a 2 1-2 years course for nurses in a general hospital with accredited school. Requirements good health, at least 2 years high school, age 18-35 years. Uniforms, board, laundry and a very liberal allowance given during training. Separate home for nurses with pleasant surroundings. New hospital of 100 beds about completed. Address Superintendent of Nurses, White Plains, New York. 5 7 9 12 14 16 19 21 23-2699

TEAMING AND CARTING

WANTED— MOTOR CARTING, ALL kinds ,long or short hauling. Beatty Bros. 'Phones 2169-991r2. 27d-1962.

MONEY TO LOAN.

We have funds to loan on Real Estate Security at the lowest rates. GORDON & O'BRIEN. Phone 219.

OSTEOPATHY.

DR. WILL A. SETTLE—Osteopathic Physician. Office in Crown Apartments, 124 Hunter street. Corner Water and Hunter streets. 'Phone 649. Office Hours. 9 to 11 a.m., 2 to 5 p.m. and 7 to 9 p.m.

INSURANCE.

FRANK A. BLACK—209 Barrie Bldg., Peterborough, Ont., representing Manufacturers' Life Insurance Co. 'Phone 808. Residence 2230.

ARCHITECTS.

W. & WALTER R. L. BLACKWELL—Architects. Office, Bank of Commerce Building, corner of Hunter and Water Streets. Telephones, Office, 1300 J; Residence 1272.

BARRISTERS AND SOLICITORS

GORDON & O'BRIEN— Barristers, Solicitors, Notaries. Money to loan on easy terms. Special attention to Patents and Trade Marks. Phone 219. G. N. Gordon, K.C., M.P., J. A. OBrien. Mr. Gordon will be in his office each Saturady, during the Session.

S. T. MEDD—Barrister, Solicitor Notary. Office over the Dominion Bank, corner of George and Simcoe streets. Telephone No. 22. Private funds to loan at current rates upon easy terms.

PECK, KERR & McELDERRY, Barristers. Solicitors and Notaries. Office, Water street, Peterboro. Money to loan at the lowest current rates of interest on easy terms of payment. E. A. Peck, F.D. Kerr, V. J. McElderry.

O'CONNELL & CORKERY—Barristers, Solicitors and Notaries. Money to loan at the lowest current rates of interest. Daniel O'Connell, John R. Corkery, Hunter street, two doors west of the Post Office.

DUMBLE & JOHNSTON—Barristers, Solicitors, etc. Office, over the Toronto Savings and Loan Company, George Street. D. W. Dumble, K.C., W. Johnson.

HALL & HALL—Barristers, Solicitors and Notaries Public, Hunter street, Peterborough next to St. John's Church. Money to loan at the lowest rates of interest. E. H. D. Hall. Basil D. Hall.

MOORE & WEARING — Barristers and Solicitors, 403 Water street, opposite the Post Office. Money to loan at the lowest current rates of interest. Jos. Wearing, M.A.

R. R. HALL—Barrister, Solicitor, etc. Peterboro, Ont. Office, corner of Hunter and Water streets, over the Canadian Bank of Commerce. Trust Funds to loan on easy terms of payment.

JAMES FORDYCE STRICKLAND—Barrister, Solicitor, Notary Public. Money to loan. 375 Water street, Peterboro. Phone 191.

WILFRID F. HUYCKE, Barrister, Solicitor, Notary Public. 395 Water street. Telephone 239.

MEDICAL.

DR. BUCHANAN, F.R.C.S. Edinburgh; M.R.C.S., Eng.; L.R.C.P., London, Eye, Ear Nose and Throat Specialist. Hours 9-11, 2-4 p.m., and 7-8 p.m 'Phone 519., Office, corner Water and Murray streets.

DR. C. C. CRAGG—Eye, Ear, Nose and Throat Specialist. Office 295 Charlotte street, formerly occupied by Dr. Neal. Hours—9-11 a.m., 2-4 p.m., 7-8.30 p.m. Telephone: House 980J. Office 2185.

DR. C. B. WAITE, M,D., C.M.
POST GRADUATE LONDON, ENG.
300 CHARLOTTE STREET.
Special Attention Heart and Lungs
'PHONE 244

SUMMER RESORTS.

THE ARLINGTON — SUMMER HOtel—Cobourg, Ont.—Now open for automobile and week-end parties. Opens for Season Guests on June 28th., 1924. Write for reservations—new proprietorship; new management. Solid brick building; practically fireproof. 199-24-4225

TEACHERS WANTED

WANTED —CERTIFICATED TEACHer for Apsley S. S. No. 1 Anstruther Normal trained preferred. Salary $900.00. Apply A. M. Windsor, Sec.-Treas. Apsley, Ont. 3d-18-2833

LIVE STOCK FOR SALE

FOR SALE—TWO EXTRA GOOD milk cows, one registered. 2 one-year-old heifers; one team percheron colts, 4 and 5 years. Apply E. J. McDonald, R.R. No. 2, Peterboro. 3d-19-4491

AUTOS FOR SALE

FORD TOURING CAR FOR SALE — Anyone thinking of buying a new car, would do well to see this one. Apply Peel's Garage, 225 Lake St. 3d-17-4466

FOR SALE — CHEVROLET BABY Grand touring in good condition. Apply 588 Wolfe street. 3d-18-4476

LATE MODEL FORD TOURING IN good condition with starter. Will sacrifice for $260. Terms if desired Apply 39 Conger street. 'Phone 515J 1d-17-4499

FOR SALE—NEW ESSEX COACH, never was used. Would sell at reduction. Take small car in exchange 204 Brock street. 3d-17-4457

FOR SALE — SMALL FORD TRUCK would take small motor or wheel as part payment. Apply 101 Simcoe. 2d-17-4486

BOARDERS WANTED

WANTED—ROOMERS OR BOARDers or two to room together; good home. Apply at 491 Aylmer street. 6d-18-4413

WANTED

WANTED MAN'S BICYCLE 22 INCH frame. Must be in good condition, and reasonable. Apply 296 Edinburgh. 'Phone 127M. 3d-18-4487

WANTED — BRIGHT AIRY ROOM, central to Business section. Apply Box 4470, Examiner. 3d-18-4470

WANTED—TWO CHILDREN ABOUT 8 to 12 years old to board. Apply 485 Aylmer street. 3d-17-4465

WANTED TO BUY— SIX ROOMED house; all modern. Centrally located Apply Box 4485 Examiner. 3d-18-4485

WANTED—TO BORROW FROM TWO to three thousand dollars. Owner's home good security. Box 4461, Examiner. 3d-17-4461

WANTED — RAGS, BONES, OLD stoves, copper, brass, zinc, rubber, auto tires, wood ashes. Will send a man and clean your cellar or ash house, free of charge. Address Stevens, 364 Mark street, or 'phone 2083. 26d 2066

HOUSES, REAL ESTATE

FOR SALE — SEVEN ROOM BRICK house. Central location. All modern conveniences. Easily heated. 554 Aylmer street, 'Phone 398J. 3d-17-4448

FOR SALE—FINE MODERN HOUSE in Norwood, oak floors, electric light, running water, with bath, fire place, sun-room, garage, tennis court. Must sell as owner is leaving town. Apply Mrs. F. E. Finley, Norwood, Ont. 1d-17-2841

FOR SALE—FARM ONE HUNDRED and fifty acres, Lot 18 and 19, Concession 11, Otonabee. Apply Mulcahy Bros., R. R. 8, Peterboro, 6 miles out of Peterboro. 7-9-12-14-16-19-4213

JUST THINK BACK TO PRE WAR price. 6-room brick with furnace and full plumbing, $3,800. Weller street. Easy terms Apply 344 King street. 3d-18-4480

FOR SALE— NEW HOUSE, WEST end. (Corner Hunter and Walton streets). Hot water heating, hardwood floors, built-in refrigerator, and modern in every respect. Easy terms of payment. Apply 437 George street. dtf.

NOTICE

NOTICE — CHIMNEYS BUILT AND repaired. 'Phone 1851W 26d-171-3881

NOTICE — CHIMNEYS AND FURnaces cleaned, roofs repaired and painted. 'Phone 1851W. 26d-171-3882

F. BARRETT, CONTRACTOR AND builder. Alterations and repairs. Hardwood floors. 22 Benson Ave., 'Phone 598W. 26d-28-4171

NOTICE—HENRY BROS., CARPENters and builders. Estimates given on new and repair work. Hardwood flooring a specialty. 'Phones 1024 or 2009W. 148 Murray street.

TAXI
CALL 'PHONE 396 FOR SEVEN passenger Studebaker cars. Day or night service. H. Howell, 273 Simcoe street. 26-31-4262

LOST

LOST — SILVER CIGARETTE CASE on exhibition grounds, initialled "W.G.M." Finder please return to Empress Hotel. 3d-18-4482

LOST—ON SELWYN, LAKEFIELD Road, marker, No. 195-943. Leave at Examiner. 2d-18-4494

LOST—ON WEDNESDAY AFTERnoon at the corner of Charlotte and George streets, a silk tricolette handbag, with sand colored lining, containing two ten dollar bills and a receipt for ten dollars bearing the name of Mrs. D. Guest. Will finder please leave at the Examiner Office and receive reward or 'phone 2097J or 431. 2d-17-4472

LOST — ON AYLMER BETWEEN Wescott and Charlotte, a silver bar pin, set with four rhinestones, and pearl centre, attached to ribbon tie. Finder please 'phone 936M. 3d-19-449 7

LOST — ON GEORGE STREET, between Hunter and Brock, lady's purse containing small amount of money. Reward if left at Examiner Office. 3d 19 4506

AGENTS WANTED

EXCEPTIONAL OPPORTUNITY TO add to your income, selling B. & E. Silk hosiery. You pay daily. No collecting or delivering. Write Dept. 29, B. & E. Manufacturing Co., London, Ont. July 5-12-19-26-2686.

$225 SURE FOR 90 DAYS' WORK. distributing religious literature. Man or woman. May work spare time. No experience necessary. Opportunity to earn $30 to $50 weekly State age and church connection. Mr. Conrad, Spadina Building, Toronto. 8d-16-19-30-2-13-16-27-30-2799

MAKE MONEY AT HOME—$1 TO $2 an hour for your spare time writing show cards for us. No canvassing. We instruct and supply you with work. West-Angus Showcard Service 29 Colborne Building, Toronto. dtf

HOSIERY AGENTS— $60 WEEKLY selling hosiery direct in offices, factories, houses; exclusive territories. Prices cheaper than stores. Dept. 386 Triangle Mills, Box 2503, Mon-

AGENTS WANTED TO SELL NURSery stock for the "Old Reliable Helderleigh Nurseries." Free equipment and instructions, liberal terms. Commence now as territory is open and sell for Fall and next Spring deliveries. Write at once for particulars to E. D. Smith & Sons, Limited, Winona, Ont." 6d-21-2830

AGENTS WANTED TO SELL REliable, well-known nursery stock. Territory now open, liberal terms, free outfit and instructions. Write to Cavers Bros., R.R. No. 1, Fruitland, Ont. 6d-21-2829

HELP WANTED—Male

WANTED—MEN WITH SOME EXperience for farm work. Apply David Beck, R. R. 3, Peterboro. Apply after six only. 3d-17-4459

EIGHT TO FIFTEEN DOLLARS daily paid men who qualify for Western Harvest as gas engineers; threshers plowing prepare now. Day and evening sessions; earn while learning pay after. Apply Hemphills Ltd., 163 King W., Toronto. July 19-26-2840

FOR RENT

FOR RENT
MODERN HEATED APARTMENT IN Bank of Commerce Building. Immediate possession. Apply 437 George street. dtf

TO RENT—6-ROOMED HOUSE, IMmediate possession. Apply 19 Ware street. 3d-19-4502

FOR RENT—3 FINE APARTMENTS also Charlotte street store. Braund Bros. 6d-22-4505

TO RENT—COTTAGE AT CHEMONG garage. Attractive terms for balance of season. 'Phone 246. 3d-18-4471

FOR RENT— SMALL STORE ON George street. Centrally located. Immediate possession can be arranged. Apply No. 437 George street

TO RENT — 1 OR 2 ROOMS. GOOD locality. All conveniences. Use of 'Phone. Apply 379 Park street. 3d-18-4479

TO RENT—SHOP WITH DWELLING on George street. Apply 95 Hunter street west. 6d-17-2793

TO RENT—FLAT 5 ROOMS. GOOD cellar. Side verandah; clean. 204 Brock street. 3d 17 4456

TO RENT— COTTAGE AT CHEMONG Park for month of August. All furnished, garage, ice, skiff. Apply W. J. Hancock. 5d 19-4453

TO RENT—APARTMENT. APPLY N. Routley, corner Park and Brock. 12d-24-4408

$21 PER MONTH NICE BRIGHT 5-roomed brick cottage. Very central. $20 per month 6 roomed house, one block from C.G.E. 'Phone 273J. 5d-17-4417

TO RENT — HOUSE 530 ROGER ST., 97 Hunter, 4 roomed apartment Gosselin, 45 Crescent street. 6d-17-4399

TO RENT— STORE, LATELY USED for confectionery, with bake oven and dwelling; also apartment, heated. Newly decorated. 'Phone 1232J. 6d-17-4395

FOR RENT—HEATED OFFICE ON George street. Apply 437 George street. dtf.

TO RENT— NO. 173½ SIMCOE ST. Suitable for store or office. Immediate possession. Apply 437 George street. dtf.

FOR RENT—HEATED APARTMENT. Grand Central Building. Immediate possession. Apply 437 George street. dtf.

WORK WANTED

PAINTING AND PAPERING REDUCed prices for summer months. Country work solicited. W. Sindon, 418 Water street. 'Phone 459J. 6d-19-4445

TEACHERS WANTED

WANTED -- A SCHOOL TEACHER, with second class certificate and experienced, for school section 9, Cavan, near Fraserville. Apply W. L. Moncrief, R.R. 5, Peterboro. 12d-17-2707

HELP WANTED—Female

A GIRL WANTED. GENERAL. APply American Hotel. 3d-19-4495

CAPABLE GENERAL. REFERENCES Apply 271 Brock street. 3d-18-4489

SITUATIONS WANTED

WOMAN WOULD DO KITCHEN work in tea room or ice cream parlor. Apply Box 4496, Examiner. 3d-19-4496

BABY CARRIAGES, ETC.

FOR SALE — CREAM WICKER baby carriage, ladies suit, 36, 1 spring coat, size 36. All as good as new. Cheap. 'Phone 2009W. 3d-19-4483

POULTRY AND EGGS

FOR SALE— 1 PEN ONE YEAR OLD White Wyandottes. Apply after 6 p.m. 206 Edinburgh street. 3d-19-4501

FOR SALE

BAKERS OVENS. WRITE FOR CATalogue and list of used ovens, coal or gas. Easy terms. Hubbard Oven Co., 782 King West, Toronto. 6d-28-5-12-19-26-2-2590

DETROIT VAPOR STOVE, 1-2 PRICE, 3 Burner and attached oven in perfect order. See this. 'Phone 1349W. 3d-17-4447

FOR SALE— A PUNT. APPLY AT 77 1-2 Smith street. 3d-17-4446

FOR SALE — PETER HAMILTON binder, with truck. Apply J. A. Curry, Downers' Corners. 6d-22-4504

FOR SALE — CANOE VARNISHED cedar, 16 ft copper fittings metal-stripped seams, perfect condition, $45. vest pocket camera, Carl Zeiss f. 6.3 lens, $15, 30-30 Marlin repeater, $25. 760 Water street. 3d-10-4507

FOR SALE—LADIES' BICYCLE IN good condition. Price $12. Apply 124 Park north. 3d-19-4498

FOR SALE—WILL SELL FOR $100, combination dining an dbilliard table, Brunswick Balk. Like new, cost $225. Apply Mrs. F. E. Finley, Norwood, Ont. 1d-17-2842

FOR SALE— DINING ROOM SUITE will sell separately if necessary. Apply Apt. "E", Charlabond. 3d-18-4490

FOR SALE—SAND AND GRAVEL. Apply 650 Roger. 6d-22-4493

FOR SALE—A PAIR OF BAY HORSes, 6 years, old bay mare five. 'Phone 858. 3d-17-4468

ANGLE WORMS 75c PER 100, 881 Water street. 'Phone 1853J. 12d-27-4481

FOR SALE—GENT'S WHEEL, RADIO set, Encyclopaedia, Britiannica, I.C.S., Machinist and toolmaking, Library, Sectional Book case. Apply 540 Downie street. 3d-18-4475

FOR SALE—BABY CARRIAGE IN good condition. 'Phone 1906J. 3d-19-4500

FOR SALE — OUT BOARD MOTOR Boat complete, with motor oars, etc. Apply 2 Fradette Ave. Claraday P.O. 3d-18-4488

FOR SALE—ADAM HALL "TROPIC" stove wood and coal, waterfront. Apply 395 Walton after 6. 6d-14-16-18-20-22-24-4378

FOR SALE—1 SODA FOUNTAIN, 14 feet long, marble top, silver work board. 7 Syrup bottles, charger, and tank. Complete for $125.00. Apply to Reg. Brennam, Royal Cafe, Havelock. 3d-18-2835

FOR SALE—A GOOD CANOE. APPLY 217 Prince street. 'Phone 1685F. 16-18-19-4440

FOR SALE— GENT'S BICYCLE. APply 190 Hunter, between 6 and 7 p.m. 3d-17-4460

FOR SALE—ONE 16 FT VARNISHED copper fastened, basswood canoe, brand new $45.00. J. J. Turner & Sons, Limited. 3d-17-4449

FOR SALE—ICE CREAM BOOTH AT Lake Street Bathing Beach. Apply 137 Lake street. 3d 17-4454

FOR SALE—J. I. CASE THRESHING outfit, complete 15 h.p. steam traction, 28 x 50. Steel separator. Apply J. Payne, Warsaw. 6d-18-4443

FOR SALE—MOTOR LAUNCH, 35 FT. long, finished off in cherry and brassed trimmed and of cruiser type 45 h.p. engine and in good running shape. Apply to Thos. Wallace, Gore's Landing, Ont. 26d 37-4381

GENT'S BICYCLE FOR SALE IN excellent condition. 180 Brock street 'Phone 1374J. 3d-17-2822

TWO WHEELS FOR SALE. CHEAP. 490 Cambridge street. 3d-17-4458

WOOD FOR SALE
CUT DRY MIXED SLABS. $4.50 PER load; cut dry mixed body wood. $4.75 per load. We also have good hardwood on hand. 'Phone 1937.—W. J. Fitzgerald Park and Romaine streets. 26d 175-2536

TIRES!

The Last Week of Our

MID-SUMMER SALE

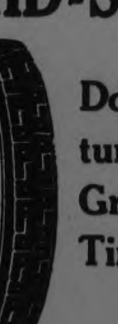

Do not miss this opportunity to procure High-Grade No. 1 Guaranteed Tires at a Big Reduction in price.

J. W. WATSON

446 GEORGE STREET
'PHONE 968 OPEN EVENINGS
— Mail Orders Given Prompt Attention —

AMERICAN SENTIMENT.

Charles E. Hughes Makes a Statement on European Situation.

SOUTHAMPTON, England, July 19.—(United Press). — "American sentiment is strongly behind the experts' report as it now stands, and we believe prompt execution of the plan is of the greatest consequence," Charles E. Hughes, American Secretary of State, said to-day in an interview with the United Press upon his arrival aboard the Berengaria. Hughes was in a holiday mood, up and ashore before 8 o'clock this morning, checking his baggage personally through the Customs. He refused good naturedly to be drawn into a discussion of whether the experts' plan could be altered. The Secretary of State also firmly declined to discuss international affairs, saying, "I am looking forward with the happiest anticipation to meeting my colleagues of the Bar Association; otherwise my visit to Europe is a private one." Hughes will attend a convention of the Bar Association and afterwards visit Paris and probably Berlin.

APPOINTED REGISTRAR.

QUEBEC, July 19. —(Canadian Press.)—Emmanuel D'Anjou, Federal member for Rimouski county, in the House of Commons, has been appointed Registrar for the District of Rimouski by the Provincial Cabinet. This makes two Quebec seats whereby elections will be necessary, St. Antoine division being already without representation since the resignation of Hon. W. G. Mitchell.

NOTICE TO CREDITORS

In the Estate of Leonard MacLean Ross, deceased.

NOTICE is hereby given that all persons having claims against the Estate of Leonard MacLean Ross, late of the City of Peterborough, in the City of Peterborough, in the deceased, who died on or about July 10th., 1924, are required to forward their claims, duly proven to the undersigned solicitor for the Estate, on or before July 28th., 1924. Notice is further given that after the said date the Estate will be distributed having regard only to such claims as may be then presented.

Dated this 18th day of July, 1924.

WILFRID F. HUYCKE, ESQ., Solicitor for the Estate, 395 Water street, Peterborough.

19-23-26-2845

SLABWOOD
Good Dry Slabs, cut short, $4.75 Load.
W. W. DINSDALE PHONE 15?

Renew Your Subscription

SKIRTS SHORTER

Paris distates the ultra-short skirt—as high as 12 inches from the ground. ....

TOWER FARM SUMMER HOME

On Rice Lake shore, open as usual. Good fishing, bathing and boating. Home-made cooking; milk, butter, milk and cream, in abundance.

Also our valleys, hills and shade parks, cannot be equalled in Ontario.

Accommodation given for those wishing to spend week-ends; also dinner parties, with notice.

Moderate prices. Special rates for families. Apply—

Messrs. Nurse & Wilton
TOWER FARM, BEWDLEY.
5d-26-5-12-19-26-2548.

B. C. SHINGLES
I handle the best grades of British Columbia Shingles at best prices. Roofing and roofing materials our business.
FRED. H. ROWAN
607 Weller St. Phone 851

GYPROC

The Fireproof Wallboard

Murray Made ROOFING

And Builders' Supplies

THOS. A. REHILL CO
210 Wolfe St., near C.P.R. Stn.
Phones:
Office 245 1543w

NEW McLAUGHLIN

7 Passenger NEW
BARGAIN
Quick Sale
Brewer Motor Sales
Opposite St. John's Church

H.P. LINDSAY AGENCY CO.

All Kinds of Insurance Written.
24 FIRST CLASS COMPANIES.

—FOR SALE—

8-Roomed Brick, hot water heating, sun porch, 3-piece bath. Garage. See this .... $5,700.
6-Roomed Bungalow, fully modern. Good location $4,800
6-Roomed Bungalow, fully modern. South end .... $3,800.
7-Roomed House, furnace, 3-piece bath. East city $2,800
7-Roomed House, west end. A1 condition $2,000
300 Acres close to station; $5,000 worth of wood and timber. Owner sick. For Quick Sale $2,500

G. ADAMS, Agent.
'Phone 1165M.
Office 'Phone - 341.
H P. Lindsay, Residence 1291W.

7-roomed Brick, all modern; near Normal School; nice house $5000
6-roomed Brick Bungalow, new; all modern; oak floors; north $4800
7-roomed Brick, all modern; garage; good lot; west side $4000
6-roomed Brick, all modern, large lot; central, good buy $3400
6-roomed Frame, water, light, all in good condition; south $2400
6-roomed Frame, water, light, lot; East City $1500
Some Good Houses to Rent.

P. E. RUTHERFORD AGENCY
282 George Street — 'Phone 142J

RAILWAY TIME TABLES

CANADIAN NATIONAL RAILWAY
All Trains Daily Except Sunday.
(Corrected to date).

No. 369—Leave 7.03 a.m. for Lakefield
No. 91—7.10 a.m., for Lindsay and Toronto.
No. 96—8.10 a.m., for Port Hope and Toronto.
No. 93—8.20 a.m., for Lindsay, Black water Junction, Orillia, Midland, North Bay and Toronto.
No. 9?—8.25 a.m., for Hastings, Campbellford, Belleville and points on the main line east.
No. 371—8.30 a.m for Lakefield.
No. 92—12.02 p.m., for Lindsay, Port Hope, Toronto, Buffalo, making connections with the International Limited for London, Detroit, Chicago and Ottawa.
No. 100—12.15 p.m., for Hastings, Campbellford, Belleville and Ottawa.
No. 373—12.25 p.m. for Lakefield.
No. 95—5.34 p.m., for Lindsay, Orillia, Midland, North Bay and Toronto.
No. 375—Leave 5.40 p.m. for Lakefield
No. 99—8.19 p.m., for Lindsay.
No. 94—9.10 p.m., for Port Hope Montreal and Boston. Carries sleeper for Montreal.

CANADIAN PACIFIC RAILWAY
(Corrected to date).

GOING EAST—
11.59 a.m.—Norwood, Havelock, Bonarlaw, Tweed, Perth, Smith's Falls, Kingston, Ottawa, Montreal and intermediate points daily. On Sunday this train proceeds east only as far as Havelock.
8.20 p.m.—Indian River, Norwood, Havelock, Tweed, Daily except Sunday.
12.03 a.m.—Havelock, Tweed, Kingston, Perth, Smiths' Falls, Montreal, St. John, Boston and New York. Daily except Saturday.
1.00 a.m.—Havelock, Tweed, Kingston, Perth, Smith's Falls, Ottawa.

GOING WEST—
4.25 a.m.—Myrtle, Toronto, Guelph, Goderich, Hamilton, Galt, Woodstock, St Thomas, London, Chatham, Detroit, Chicago and New York. Daily.
4.58 a.m.—Toronto (Yonge Street), Hamilton, Owen Sound, Teeswater and intermediate points. Daily except Sunday.
7.35 a.m.—Toronto, Hamilton, Brantford, Buffalo, Rochester, Boston, New York, Galt, Woodstock, London, Chatham, Detroit and intermediate points between Peterboro and Toronto. Daily except Sunday.
10.05 a.m.—Bethany, Lindsay, Orillia, Port McNichol and intermediate points. Daily except Sunday.
3.50 p.m.—Toronto, Hamilton, Brantford, Buffalo, New York, Galt, Woodstock, London, Windsor, Detroit, Chicago and intermediate points between Peterboro and Toronto. Daily.
6.50 p.m.—Lindsay, Toronto and intermediate points. Daily except Sunday

BELTING!
All sizes New and Second Hand Rubber Belting in Stock. Also Leather Belting and Leather Lacings for sale. Best grade Anthracite, Nut Coal in stock. Order now.
A. LOW & CO.
364 Simcoe street.
'Phone 607 N. & Wal. 1027

GOOD OPPORTUNITIES

$1800 Four-roomed Roughcast, light, water; lot 60 x 108.
Seven-roomed brick, about acre of land, plenty of mixed fruit and apple trees. Exchange for house in city $3600
Seven-roomed Brick, modern, hardwood floors, laundry tubs, owner transferred from the city $5600
Fifty acres of good land and buildings, good crop included for $4500
Fifty acres, close to the city; first class location. $6500

AGENTS FOR BEST FIRE INSURANCE COMPANIES.
H. J. McCANNON
140 Simcoe street.. Phones 46J-772.
Nugent Phone 1693M

FOR RENT
New General Store, with five roomed dwelling, all modern, immediate possession, situated in a very good district, rent reasonable or would sell on good terms.
Barber Shop or Butcher Shop, new building, with dwelling, modern, good location, immediate possession, rent reasonable or would sell on terms to suit purchaser.
House containing 7 rooms, modern except furnace, immediate possession rent $20.00 per month.

FOR SALE
House, containing 7 rooms, partly modern, large lot with stable, situated in the south end, good terms, price $2,800.00
House, 6 rooms, modern, large lot, situated in the west end, immediate possession, terms. Price.... $4,000.00

J. T. O'CONNELL & CO.
136 Hunter Street
'Phones: Office 376; Residence 1350

$1,000—6 roomed Frame House; good lot. Decoration will take. $50.00 down and $20.00 per month.
$2,500—6 roomed Stucco Bungalow, $200.00 cash, balance as rent.
$2,000—6 roomed Frame House $200.00 balance as rent.
$4,000—7 roomed Red Brick House. All modern. $500.00, balance as rent.
$5,000—7 roomed Red Brick. All modern. Hardwood floors, electric stove. Easy terms.
$4,000—6 roomed Brick and Stucco. All modern. Easy terms.
$3,400—7 roomed Red Brick House. All modern. Easy terms

J. CHAMBERS & CO.
354 WATER STREET.
'Phones—Office 1719-J, Res. 1594-W

Place your Order Now For
ALL SIZES
ANTHRACITE COAL
also POCAHONTAS
and SOLVAY COKE
McCARTHY & JOHNSTON
'PHONE 96.

PETERBOROUGH FUEL & TRANSFER, LIMITED
KELLY BROS., Proprietors
134 Aylmer Street.
COAL
Delaware and Hudson Anthracite, in all sizes.
WOOD
Dry Hardwood — Dry Mixed Wood, Cut to Order.
'Phone for Prices. Satisfaction Guaranteed.
'Phones - - 270 and 362

Telephone 790 When You Want Your
PIANO OR ORGAN TUNED
Player Pianos A Specialty.
All Work Guaranteed.
W. H. CUNNINGHAM,
560 Weller Street

DAVIS-THOMPSON COMPANY, LTD.
Insurance and General Agency
433 GEORGE ST. PHONE 40

4% INTEREST, compounded Half-Yearly, Paid on Deposits

One Dollar opens an account. Special facilities afforded Depositors for the convenient transaction of their business, and accounts are subject to cheque withdrawal.

For Sums of $100 and upwards this Company's Debentures are issued in terms of one to five years.

Bearing INTEREST Half-Yearly at - - - 5%

435-437 George Street
PETERBOROUGH

THE GUMPS—GOING UP

OTTAWA HOUSE WILL WIND UP LONG SESSION

National Defence Estimates Started Another Discussion.

PROROGUE TO-DAY. A Review of the Bills Passed During Present Session.

OTTAWA, July 19 (Canadian Press). — The National Defence Estimates found the House of Commons last night in a disputatious mood, and started discussion which bade fair, with other estimates yet to be passed, to result in an all-night sitting.

Consideration of the Militia votes had not proceeded far before an amendment to reduce to the vanishing point the vote for Cadet services.

The total vote for this purpose was $450,000, and Miss MacPhail (Progressive, South-East Grey) moved that it be cut by $400,000.

"We went overseas to kill Prussianism," said Miss MacPhail, in discussing this item "and, like smallpox, we caught it."

T. G. McBride (Progrsesive, Carihoo) came out strongly in support of the Cadet movement, but it was criticised by Robert Forke, the Progressive leader, who declared that military training was one of the greatest evils of the day.

The MacPhail amendment was defeated by 73 to 33, all the Liberals and all the Conservatives and about a dozen Progressives voting in the majority.

Prorogue To-day.

When the House of Commons adjourned at 6.30 a.m. this (Saturday) morning, having deliberated since 11 a.m. on Friday, all the routine business of the House had been transacted, estimates voted and the Supply Bill passed.

The business session set for 12.30 p.m. is expected to be brief, Senate legislation being the biggest potential factor.

Prorogation is set for 3 p.m., the Governor-General having called Parliament together at that hour for the purpose.

Baron Byng leaves at 11 p.m. for a tour of the West.

Independent Progressives did not permit the passage of the Supply Bill without a struggle. On the third reading, E. J. Garland moved seconded by J. T. Shaw, that it be referred back to the Committee of the Whole, with instructions that it be reduced by $20,000, which he estimated as the probable cost of the "junket and joy ride" which the Parliamentary Party proposed to take to Wembley. In doing so, he had in mind the unemployment which was rife.

"Misery would result from the Government's failure to reimburse the Home Bank depositors" and the possibility of crop failure in the West.

Premier King said that the Government had reduced the Wembley party as ordinarily planned, to two Liberal whips, the chief Conservative whip, and the chief Progressive whip. It was hoped that the two latter could go. The press party was reduced. The entire cost of the party was not expected to exceed $6,000.

Review of Session.

Parliamentarians will leave for their homes throughout Canada, are able to review the following items adopted by Parliament.

Inauguration of a scheme for federal bank inspection.

Restoration of the Crows Nest Pass freight agreement.

Aproval of a bill incorporating the United Church of Canada.

Provision for incorporation of tariff advisory board.

Passage (in vain because of Senate action) of bills covering C.N.R. branch lines.

Redistribution of electoral districts in Canada.

Provision of legislation for Toronto viaduct and Montreal bridge.

Provision for terminal facilities at Halifax and Vancouver.

Approved trade treaties with Belgium and Finland, and decided to investigate matter of West Indian trade.

Acceptance of "moral obligation" to Home Bank depositors.

Ratification of rum running pact, Britain and the United States.

Formation of National Advisory Comittee and joint engineering board to report upon St. Lawrence development.

One divorce bill was introduced in the House of Commons for third reading just before the House concluded its all-night sitting before prorogation.

Unless some loophole is found whereby proper notice can be waved the bill will stand over until next session.

It failed by 24 hours to reach the order paper.

Outstanding Events.

The two outstanding events of the session of Parliament which closes this afternoon, were the chance of direcrtion in the Government tariff policy and the Church Union Bill. The former gave a new stimulus to political speculation and a new drift to political currents. The latter attracted more attention than has been aroused by private legislation for many a long year and precipitated a struggle which at times was marked by great bitterness.

The main fight over the Church Union Bill took place in the Private Bills Committee of the House of Commons. Two weeks were spent there in hearing statements from the opposing sides, and nearly a month was consumed before the bill was back in the House. In the meantime some amendments had been ade with a view to meeting the desire of anti-unionists that they should not have to vote themselves out of the united church, but the main amendment which was inserted at the instance of the opponents of the bill provided that it should not come into effect until after dispute as to the powers of the Presbyterian General Assembly and the powers of the Federal Parliament had been decided by the courts. The second amendment was removed from the bill in the House of Commons, but in the Senate another amendment was inserted. The Senate amendment provided for a vote by ballot at a meeting of congregations, the meeting to extend over two weeks. This amendment was acceptable to the unionists.

CAMPBELLFORD AND DISTRICT

Two Churches Hold Picnics Yesterday Afternoon.

CAMPBELLFORD, July 19.—The annual picnics of two of the churches in town were held Friday afternoon at Percy Boom, the happy children being conveyed to the gathering place in autos, the use of which was donatd by the members of the several congregations. Many of the older people took advantage of the outing and elders and juniors alike thoroughly enjoyed themselves on the beautiful grounds. Each school had a programme and these were run off separately but the two denominations joined with true fraternal spirit at the close of the afternoon in a soft ball game, each church being represented by a nine made up of its sturdiest members, the pastor of each playing an opposing sides. Rev. G. E. Clarke and Mr. W. Baker were the battery for the Anglicans but the former was relieved toward the close by I. A. Humphries. For the Presbyterians the battery work was done by Rev. C. F. McIntosh, and J. C. Birmingham, and D. W. Douglas and Thomas Hodgson the latter a visitor from Montreal. The final score was 21 to 14 in favor of the Presbyterians.

The balloon race between four ladies and as many gentlemen, created no end of amusement and was won by the former.

The winners of the different events on the programme were as follows:

Race for boys, from 4 to 5—1 Douglas Haig, 2 Billy McEachern.

Race for girls, between 6 and 7—1 Georgie Nesbitt; 2 Phillys Adamson.

Girls between 8 and 9—1 J. McEachern; 2 Jean Haig; 3 Peggy Ketcheson.

Boys between 8 and 9—1 Paul Douglas ; 2 Walter Twigg; 3 Don Dure.

Girls from 10 to 11—1 Ruby Town send 2 Mary Ellis; 3 Ella Cock.

Boys from 10 to 11—1 Melville Dunk; 2 Lorne Scott; 3 Don Walters

Girls, from 12 to 13—1 Margaret Cock; 2 Evelyn McKelvie, 3 Maggie Waddell.

Girls 14 to 18—1 Helen McDonald 2 Jean Anderson; 3 V. Dunk .

Teacher's race 1 Miss Verna Haig; 2 Mrs. J. D. McEachern; 3 Miss Winnifred Hay; 4 Mrs. R. Bell.

Sack race No 1—1 Paul Douglas 2 Walter Twigg .

Sack race No. 2—1 Eric Douglas 2 Lester Henson.

Peanut race for scholars in classes up to 11 years— won by Ruby Town send of Mrs. D. Milne's class.

Peanut race for scholars in the older classes—won by Eric Douglas of Mrs. John Storie's class.

No record was kept of the winners of the races for the scholars of the Anglican Sunday school.

Percy Boom is the favorite picnic grounds for the Sunday Schools of the district. Besides those held yesterday the schools from Morganston Warkworth and Wooler held their annual outing there during this week

G. W. Haig and T. S. Baker have taken cottages for the summer. This is apparently a bad year for mosquitoes as none of these pests have been in evidence so far and the season for them is now over.

Personals

Mr. and Mrs. Thomas Hodgson of Montreal and Mrs. Hodgson's parents, Mr. and Mrs. Bonar, are visiting W. J. Armstrong.

Rev. and Mrs. Percy Shapter of Teamington are visiting the former's parents, Mr. and Mrs. Peter Shapter Center street. Mr. Shapter will preach in the Methodist church Sun day evening.

Thomas Ward, who sang so acceptably at the union services last Sunday will be heard again to-morrow when in the morning he will render a duet with J. W. Taylor. Hector Williams, who with Mr. Ward is here from Canton, Ohio, visiting friends, will render a solo in the Methodist church in the evening.

HASTINGS WON LACROSSE GAME

Good Brand of Lacrosse With Havelock as the Oppostion.

HASTINGS, July 19. — In the presence of an unusually large crowd of spectators, both from home and abroad, Hastings Junior lacrosse team were winners in another lacrosse feature on Friday afternoon.

The visitors are a very clever aggregation, and are speedy as well as good stick-handlers. The home team were not nearly up to their usual standard, which was largely due to their lack of practice.

The ball was faced at 4.30 p.m., and travelled nowhere in particular for a few minutes. The game started off ragged, neither team showing good lacrosse. Havelock had the edge of the play, as Hastings was weak on covering up. Jacks scored the first goal of the game for Havelock in the first four minutes of play.

In the second period Havelock again pressed strong as the locals had not as yet struck their usual stride, and much the same brand of lacrosse was shown as in the first. Wells was the only one to tally in the second, the score card then tallying 2-1 in favor of the visitors.

With the opening of the third it looked as though Hastings were not going to have a look in, but finally both teams commenced showing a decided improvement, and started to play a fair brand of lacrosse. Hastings proved too strong for the visitors, two goals being scored, one by Baker and one by Gould, tying the game, the period ending with both teams fighting hard.

The last period opened with the locals fighting like tigers, and both teams made strenuous efforts to break the tie, which Plunkett succeeded in doing. Determined not to be outwitted on their own grounds, Dit Clapper scored a nice clean goal, which again tied the score. Baker saved the day for the locals by another goal, and loud were the cheers from the spectators, who were very enthusiastic over the victory.

The goals scored were in the first and second, one each for Wells and Jacks for Havelock. In the third one each for Baker and Gould for Hastings. In the fourth one by Plunkett for Havelock and one each for Clapper and Baker.

Penalties—Hastings, Gould one minute, Scott one minute and Gould five minutes. Havelock—Brennan five minutes, Plunkett one minute.

Line-ups:

Havelock — Goal, J. Davidson; point, C. Brennan; cover point, H. Sexsmith; first defence, S. Reynolds; second defence, E. Campeny; centre, H. Kitchen; first home, G. Wright; second home, L. Plunkett; inside home, L. Jacks; outside home, H. Wells. Spares—Greenley, McMillan, H. Plunkett, and J. Neils.

Hastings—Goal, B. Scriver; point L. Lambert; cover point, W. Dodd; first defence, Dit Clapper; second defence, Ted McGee; centre, Bruce Clapper; first home, Cecil Waye; second home, Joe Gould; inside home, Ken. Cruickshank; outside home, Cliff. Baker. Spare—Scott.

Referee—Jack Nesbitt. Judge of play—Charlie Montgomery. Penalty time-keeper—Charlie Green. Official time-keeper—W. Brunette.

NEWS FROM TWEED.

Soft Ball League With Four Teams—Fruit Prices.

TWEED, July 19. — The Tweed athletic association has organized a soft ball league and an exhibition game was played last night. It provided great fun to the onlookers.

Four teams have been drawn up and a schedule of games arranged. This promises to be good sport.

Fruit Prices.

Cherries(raspberries and huckleberries were being sold in town yesterday. Cherries sold at 85c a 12-qt. basket; raspberries at $2.00 a pail.

School Reports.

Interim First Class Certificates — Mildred Badgely, Myrtle Foster, Edith M. Huyke, Elda MGee.

Interim Second Class Certificates —Lois C. Garrett, Lois M. Richardson, Elsie Sayers.

In the recent High School Entrance Examinations for the Inspectorate of Centre Hastings, Tweed schols made a good showing. The Consolidated school sent up 18 candidates and all passed, 8 with honors, and one pupil, Cecil Pipe, stood third in the Inspectorate. The Separate school had 12 candidates; only one failed, and two obtained honors. Six per cent of those who wrote belonged to Tweed schools and they obtained 32 per cent. of the honors.

The staffs of the two schools have every reason to feel elated over the success of this years work.

HAIR-STRAW HATS

Picture hats of hair straw, slightly drooped by the weight of a few large flowers, will be worn with light, sheer frocks.

PITCHED BATTLE IN GREEK GROUP

Deputies All Night Session Winds Up in Free For All Fight.

ATHENS, July 19. — United Press — Ambulances were summoned to the Chamber of Deputies early today, as an all-night session broke up at 7 a.m. in a pitched battle, in which an ex-minister, an admiral, and a deputy were seriously wounded and a score of deputies were badly beaten.

The Chamber was expected to reconvene later in the day, however, to express its confidence in the Cabinet.. Clashes were frequent during the night.

M. Hadjikyriacus, the former Minister of Marine, and Admiral Caccilides, were set upon by a group of Deputies and beaten unconscious.

The Cretan deputy, M. Gregoriou, suffered severe wounds from canes.

The denunciation of the government by all the opposition groups, except that of M. Michalagopus, began most of the rioting.

NEWS FROM MADOC.

Americans Like the Fishing at Moira Lake.

MADOC, July 19. — A party of Americans spent Thursday at Moira Lake fishing.. The fishing is reported to be especially good this year. Several fine lunge have been caught, and plenty of bass and pickerel.

The improvement is no doubt due to the fact that proper protection was afforded the fish last winter, when the officials of the law exercised their authority in preventing the wholesale netting and fishing through ice-holes that has been prevalent for a number of years.

Huckleberries Ripe.

Huckleberries are ripe, but the first pickers have a tale of hard luck in the vicinity of Madoc. Perhaps those who propose going further north the beginning of the week will find them more plentiful, but in this immediate district the prospects are poor.

Change Business.

Another change is about to take place in Madoc's business section. The firm of Hoard & Moorecroft, boot and shoe retailers, is selling out.

Normal Results.

The Normal School results were very encouraging to the future teachers of this town. All the students from Madoc attending Toronto and Peterborough Normal Schools were successful.

Among those who passed were Miss Eva Rupert of Toronto Normal School, and Misses Vera Keene, Aileen Higgs, Mary Foote, and Anna Smith, of the Peterborough Normal School.

COW MOOSE RELEASED.

Tragedy of the Woods Averted in the North Country.

FRENCH RIVER, Ont., July 19.—A tragedy of the woods was averted near here to-day when Conductor Tom Reynolds, on board the Canadian Pacific flyer, "The Trans-Canada," noticed a badly exhausted cow moore caught in the right of way wire fence, just west of MacKay Station.

When the Trans-Canada stopped at Mattawa for water, Reynolds notified the train despatcher there, and the telegraph wires were set to work with the result that an oncoming freight was stopped to pick up the agent at MacKay, who was quickly carried to the scene, and by means of a pair of wire cutters liberated Madame Moose, who later strolled off into the bush apparently not much the worse for the misadventure, which might easily have proved fatal.

CAUSTIC COMMENT.

W. E. Raney's Remarks Not Appreciated By Government Leaders.

TORONTO, July 19. — (Canadian Press.) — Premier Ferguson and Attorney General Nickle yesterday made brief but caustic comment upon Hon. W. E. Raney's criticism of the Government regarding the liquor plebiscite.

"I don't know that I owe any political debts. But Mr. Raney owes the province a debt he can never repay for the four years he was in here," remarked Premier Ferguson. This was the Premier's only comment on the former attorney-general's charge that he was holding the plebiscite to pay an election debt. Speaking generally of Mr. Raney's criticism the Premier said: "The only way to secure the approval of a man of his type is to subject yourself entirely to his views. He had four years' try at the problem, and as far as we can ascertain conditions have been much improved since he left office."

Part of Raney's statement yesterday was a criticism of the enforcement of the Ontario Temperance Act. He referred to newspaper report about over-strength beer being sold in bars and stated: "Mr. Ferguson coud put an end to that kind of thing in Toronto, and elsewhere in Ontario where it has recently come to exist, inside of 24 hours."

"That's more than Mr. Raney could do in four years," was the laconic comment of Attorney-General Nickle when his predecessor's remarks about enforcement were brought to his attention.

20 MINUTES

That's all. Twenty minutes after taking a ZUTOO tablet your headache will be gone.
One of these little tablets—safe, reliable and harmless as soda—will stop any headache in 20 minutes.
Or, better still, taken when you feel the headache coming on, a ZUTOO tablet will ward it off—nip it in the bud.

No Headache

HOUSE DROPPED

(Continued from Page One.)

must be prescribed by conditions as they are. "The men working in the printing bureau and on this building," he said, "are working only 44 hours a week. Does the member ask that these government employees have foru hours added to their working week?"

Not before the House.

Mr. Meighen said the merits of the eight-hour day were not before the House. He thought the short hours were being overdone, and that where relief should be extended was to those who had to toil long hours at hard la' or rather than to clerical staffs. He agreed that Canada is bound by the principal of the Geneva convention and saw little use in taking the case to the Supreme court. The Justice Department had already defined the boundaries. On Federal prescribe an eight-hour day, and otherwise it was a matter for the provinces. Having subscribed to the eight hour principal at Geneva, the country had to consider in the not distant future whether to go on under the convention or get out from under it. He thought some progress might be made, but he opposed Woodsworth's amendment as designed to invade provincial jurisdiction.

A Vicious Thing.

R. A. Hooey thought it would be a "vicious" thing to declare certain works, the Empire Steel Corporation for example, to be "for the general advantage of Canada, and prescribe an eight-hour day, the while others alongside had a ten-hour day.

Woodsworth finally withdrew his amendment and Irvine then substituted one for an eight-hour day on Government works alone. The Woodsworth amendment had gone further and asked power to enable the government to declare certain works for the general advantage of Canada and to prescribe therein an eight-hour day. As Irvine, having spoken, was stopped from moving the amendment, Garland of Bow River fathered it.

DE VALERA OCCUPIED.

DUBLIN, July 19. — (United Press).—It was learned to-day that Eamonn De Valera, erstwhile "President of the Irish Republic," who was released from a Free State internment camp this week, after a year's imprisonment, spent his time in captivity studying Einstein's theory of relativity. De Valera was at one time a professor of mathematics.

ANGLICAN

ST. JOHN'S CHURCH
Rev. R. C. Blagrave, D.D., Vicar.
Rev. Maurice R. Kingsford, B.A.
8:30, Holy Communion.
11 a.m., Morning Prayer.
7 p.m., Evensong.
The Vicar will preach at both services.
Frederick G. Mann, Organist and Choirmaster.

ALL SAINTS' CHURCH.
Cor. Rubidge and Sherbrooke Streets
Rev. J. Douglas Paterson, Rector.
8.30 a.m., Holy Communion.
10 a.m., Sunday school.
11 a.m., Morning Prayer and Litany.
7 p.m., Evening Prayer.
The Rector will preach at both services.

ST. GEORGE'S CHURCH
South Peterborough — George and Braidwood.
(Rev. J. L. Hughes, Rector.)
8 a.m., Holy Communion.
10 a.m., Sunday school.
11 a.m., Matins and Baptism.
7 p.m., Evensong.
The Rector will preach at both services.

ST. PETER'S CATHEDRAL.
7:30 and 9:00, Low Masses.
10:30, High Mass.
7 p.m., Evening Devotions.

MISCELLANEOUS

INTERNATIONAL BIBLE STUDENTS' ASSOCIATION
(George Street, Over Nugent's Drug Store.)
Meetings for Bible Study:
Sunday Morning, at 11 a.m., Children's Class.
Sunday evening, at 7 p.m.
The Mediator of the Atonement.
Wednesday evening at 8 p.m., Praise and Testimony Meeting.
Friday evening, at 8 p.m., Rev. 21.
All welcome. No collection.

TRUTH MISSION
REV. DAVID McKEE, PASTOR.
Sunday school, 9.45 a.m.
Morning service, 11 a.m.
Subject, "A Call to Prayer."
Evening service at 7 p.m.
Subject, "The Fruit of the Spirit."

ASSEMBLY HALL.
Christians gathered in the name of the Lord Jesus, will D.V., hold meetings as follows:
SUNDAY:
Sunday School, at 9.45 a.m.
Breaking of Bread, at 11 a.m.
Gospel Meeting, 7 p.m.
WEDNESDAY:
Prayer meeting, 8 p.m.
"A man is justified without the deeds of the law."—Romans iii :28.

GEORGE ST. and ST. PAUL'S
Union Services
Rev. Robt. Pogue will preach at both Services
11 a.m.— ST. PAUL'S
7 p.m.— GEORGE STREET
A HEARTY WELCOME TO ALL

St. James and Park St. Baptist
UNION SERVICES
11 A.M.—ST. JAMES "The Intolerance of Love"
7 P.M.—PARK ST. BAPTIST "The Optimism of Christianity"
REV. J. D. RICHARDSON will preach at both Services
St. James Choir in charge of the Music
Short Services For Summer Sunday

Mark Street Methodist Church
REV. R. BAMFORTH, B.A., Pastor 378 Mark Street
Subjects:—11 a.m.—"EXAMINATION TIME"
7 p.m.—"SOMETHING BEST FORSAKEN"
VICTOR BOORMAN, Organist and Choir Leader

KNOX
Cor. Wolfe and Rubidge Streets
Rev. M. C. Mackinnon M.A., B.D.
298 King Street. 'Phone 2243
9.45 a.m.—CHURCH SCHOOL
11 a.m.—"That Text Is Worth Million Pounds" —Goldsmith
7 p.m.—"Would Jesus Go To Chemong? The Why and How of Holidays"
Mr. Charles Peaker, Organist and Choir Leader
STRANGERS CORDIALLY WELCOMED

MURRAY STREET BAPTIST CHURCH
C. W. ROSE, D.D., Pastor
7 P.M.—"Practical and Other Proverbs."
11 A.M.—"The Matchless Master."
10 A.M.—Bible School.
Dr. Rose's Last Sunday Before Vacation
During his absence Murray St. and Knox will unite.
PREACHERS
July 27—Rev. J. R. Webb Aug. 17—Rev. R. J. Keith
Aug. 3—Rev. H. Whitfield Aug. 24—Rev. H. C. Wright
Aug. 10—Rev. W. B. Tighe Aug. 31—Rev. W. R. Ault
ORGANISTS
Mr. Charles Peaker Miss Muriel Bridge

Union Vocation Services
St. Andrew's Presbyterian
and
Trinity Methodist Churches
11 a.m.—Each Sunday Morning in ST. ANDREW'S
7 p.m.—Each Sunday Evening in TRINITY
REV. J. W. GORDON, M.A., B.D.
Minister in charge
Mr. Geo. H. King, Director of Music — Mrs. Geo. H. King, Soloist
PUBLIC CORDIALLY INVITED

CENTRAL PARK
Will again be the centre of Interest to all lovers of Truth in Song in addition the Address will be given by
MR. W. DEANS, of Toronto
Come Early, get in close. Starts at 8,15

GOSPEL HALL
Sunday School and Bible Class, 10 a.m.
The Lord's Supper at 11 a.m.
GOSPEL SERVICE AT 7 p.m.

BETHANY TABERNACLE
MRS. GANISFORTH, of Trenton
Will conduct both services
11 a.m. and 7 p.m.
Sunday School 10 a.m.
Y.P.S. Monday 8 p.m.
Prayer Meeting - - Thursday, 8 p.m.
All Welcome. Orchestra on Sunday

The Evening Examiner

ONES—Editorial 1461. Business Office, 1460. Private Branch Exchange to all Departments.

The Examiner is a member of the Audit Bureau of Circulation.

The Daily Examiner, published every lawful evening, by The Peterborough Examiner, Limited. Office, 19 George street. $6.00 per year, delivered in city; out-of-town subscribers, by mail, $4.00 a year.

The Weekly Examiner, published every Thursday. Subscription price $1.50 a year.

U. S. REPRESENTATIVES.

Special U. S. Representatives—W. H. Stockwell, 625 People's Gas Building, Chicago, Ill.

New York—Chas. F. Miller, 225 Fifth Avenue.

Advertising Rates on application.

R. M. GLOVER, Managing Director.

SATURDAY, JULY 19, 1924.

THE CORNER TURNED.

In spite of the wails of the pessimists that conditions in general are very bad in Canada and are getting worse, the silver lining to the dark cloud of depression continues to grow brighter.

The Ottawa bulletin on the condition of Canada's trade furnishes good cause for rejoicing.

The figures show that the Dominion is increasing its sales abroad, while our people are reducing their purchases from other countries.

The favourable trade balance is growing steadily.

During April, May and June of this year exports from Canada totalled $240,250,376, an increase of $16,000,000 over the same period last year, and of more than $67,000,000 over those three months of 1922.

At the same time imports totalled $198,657,221, a decrease of some $36,000,000 from last year's figures for the same period.

The figures for June alone show a much greater proportionate decrease, and altogether the statement indicates that Canada's trade is in a very healthy condition.

Coupled with this optimistic return, the announcement that the jump in the price of wheat will provide the farmers of this Continent with a billion dollars more revenue this year than last, should broadcast throughout the country a confident feeling that the corner has been safely turned and that Canada is on the highway to prosperity and good times.

A LONE FIGHT.

The Ottawa Journal hastens to the defence of the Board of Pension Commissioners, intimating that the agitation against them arises because they have been concientious and efficient enough to keep those who did not deserve pensions from raiding the treasury.

In this view the Journal overlooks the fact that the protest against the Commissioners is general, and that the situation has driven such men as General Turner, V.C., to enter into the fight for justice for the men who fought and their dependents.

It is true, of course, that some of the clamour does come from a class of veterans who are entitled to no more consideration than they have received, and who have merely tried to secure some easy money.

They used to call such soldiers "lead-swingers" in the army.

But when to this clamour is added a chorus of complaints from genuine veterans in all parts of the country, and when distinguished leaders add their voice to the protest, the pressure of evidence against the board is too strong to be ignored.

The Parliament Committee of the House of Commons which has been investigating the question during the session recommends a shake-up as the only solution of the question.

Our Ottawa friend in its spirited defence of the present Commissioners finds itself outvoted—and fighting alone.

WHAT ABOUT THE QUESTIONS?

The people of Ontario now know the date on which the O. T. A. piebiscite will be held, but they will have to wait until September before learning just what questions they will have to decide by their ballots.

Premier Ferguson has at last broken silence and announced that Thursday, October 23rd, will be the day upon which the vote will be taken.

But at the same time he has issued an official statement in which he informs the people that the Cabinet will further consider the form in which the questions will be submitted, and will not announce these questions until September.

There does not seem any sound reason why the whole information could not have imparted in the one statement.

Mr. Ferguson and his associates have had plenty of time to formulate the questions to be voted upon, and why, with the date decided upon, the definite issues could not be placed before the electors at the same time is a conundrum to which the Premier alone can supply an answer.

The campaign will probably get under way at once, but until the Government sees fit to enlighten the people as to the exact nature of the various clauses of the plebiscite a good deal of the fighting in the early part of the contest will be of little purpose.

Perhaps the Government is of the opinion that a short and snappy campaign is better than a long drawn-out argument.

If so, however, why announce the date so far ahead and keep the issue a mystery?

THE EXHIBITION GROUNDS.

Thursday's Rotary Carnival not only served to show what can be accomplished by enlisting the community in an effort on behalf of a worthy cause, but it also emphasized once again the value of the Exhibition Grounds as a community asset.

The thirty-acre park, with its grandstand, racetrack, buildings, baseball diamonds and cricket and football pitches, is an ideal spot for such occasions as that of Thursday.

It was possible to play two or three games at once, and at the same time to keep the programme on the track moving.

There are few more commodious or better laid out grounds in the country, and the many visitors who saw them at their best on Thursday were outspoken in their admiration.

What Peterborough would do without such a grounds it is impossible to conjecture.

That they are still available is due to the public-spiritedness and generosity of the late R. A. Morrow in leasing them at a figure that might be described as nominal in order that the Peterborough Exhibition might continue to operate and that the grounds would remain at the service of the people of Peterborough for recreation purposes.

It was the attitude of a citizen anxious to serve the best interest of his home community, and Mr. Morrow should be held in very grateful memory by the people generally.

There are few finer grounds for exhibition or general community purposes in any part of Ontario, and it would be a calamity were they to become unavailable for their present use.

HE PROFITS BEST.

A few years ago a group of business men began to come together in different offices to discuss the problem which they had in common. Though each business had its own peculiar and special problem, these men soon learned that the basic principles were the same. And they found they could both give and receive advice which would help in meeting their own difficulties.

Out of those little gatherings there has grown one of the leading associations of business men that has become international. It represents a cross section of all the business and professional activities in which men are engaged. On the same day in the week, throughout the world, there gather great groups of these men at luncheon to listen to an address from some expert in his particular field. One new organization a day has been added to the roster during the year.

What is the secret of this tremendous interest? Why is it that great crowds of business men, most of whom are talked to death, will come together every week and listen to a speech on a subject in which they may have no direct interest?

The secret is found in the slogan which has been adopted by the organization. One of the speakers at one time dropped the little phrase, "He profits most who serves best." That phrase caught the imagination of the hearers. As men pondered over it, they felt that it summed up the higher ideals which are now winning a prominent and controlling place in the commercial world. It expressed what they felt but had not yet phrased for themselves.

That phrase has been expanded into codes of practice which has been adopted by many different groups in the business world. These codes aim to instil into the mind of the employer and employee the fundamental principle that service is the most profitable element in any business transaction. They insist not only upon clean hands, the formula that, "honesty is the best policy," but they go further and assert that a generous dealing with men brings its own reward. As a result a new definition of a successful business man is rapidly becoming recognized:

"One who gives every man and class with whom he comes into business relation an opportunity to succeed."

In the creed recently adopted by the Advertising Clubs of America there is this striking sentence:

"I recognize the fact that the first requisite in success is not to achieve the dollar, but to confer a benefit; and the reward will come automatically and as a matter of course."

Of course, it must be admitted that this high ideal of service has not penetrated all the branches of industry. There is still rapacity and avarice in some quarters who regard the policy of "every man for himself and the devil take the hindermost" as most workable. But the silent revolution in the business world is going on. Much of the brutal, competitive industrialism which marked the passing age is itself passing. Society is taking effective methods of curbing exploitation. Both the predatory captain of industry and the predatory labor union are both regarded as foes of the commonwealth. Educated public opinion is rising against both. And business itself, working from within, is expounding its more profitable theory of service.

As one hears on all sides the bitter spirit of depreciation which is directed against business and business methods, and as one reads constantly of this or that company which runs afoul with the laws of the land, it is but natural that one would accept the judgment of the street that selfishness alone is profitable. It is well to recall this new attitude and new method of dealing which far-sighted men are evolving in their various industries. It bespeaks the significant fact that at heart American business is sound. The scum on the surface does not disclose the current. In fact, it hides the current. But the tendency of the casual observer is to note only the scum. This is obtrusive and evident. But underneath there is the deep flowing current of sound ideals and lofty purposes. And if one is inclined to depreciate our present economic order, one need but to review these various code of practice which many groups have put into operation. As these codes find a more general acceptance, as their significance is more fully realized, it is not too much to hope for a new economic order when every man will regard his wealth and ability not as a personal possession but as an instrument for advancing the fortunes of his fellows, in which he will administer joyfully whatever he holds for the welfare of all. This will happen when men are convinced that "he profits most who serves best."—Hoard's Weekly.

EDITORIAL NOTES AND COMMENT.

Rotary and the community united to make the carnival a gratifying success. It is likely to be an annual affair.

It is estimated that the jump in the price of wheat will mean a billion dollars more for the farmers of the United States and Canada. That should help to chase the gloom.

A Baltimore despatch tells about a bridal couple being shackled together "to keep the bride from being kidnapped." Or was it to prevent the groom from escaping?

Canada's trade balance continues to grow. Not much "whisper of death" about that!

Queen's famous rugby mascot bear, Boo-hoo, is considered too old, and a cub will take her place. Even among mascots youth must be served.

In order to prevent disputes as to how Canada's share of the canteen profits is to be divided, the Senate has given the bill the six months' hoist, thus averting any division at all.

East Peterborough doesn't like being divorced from the rest of the county for election purposes, but both Liberals and Conservatives favoured the separation and the Progressives couldn't save the situation.

Surely the Toronto postmen didn't expect to be rewarded for going on strike in spite of an agreement that there would be no such action for twenty-four hours.

The Scottish editors who are touring Canada for the purpose of getting correct information in regard to the immigration situation should be afforded every facility for getting at the truth. Canada wants no immigrants *under false* pretences.

WISE AND OTHERWISE

Many a pink complexions hides a blue girl green with envy.

Those not careful about what they get into find it is trouble.

Staying up all night may make you as wise as an owl, but owls have no sense during the day.

Tomatoes once were called love apples. So this may be why they are best taken with a grain of salt.

Lawyer claims a New York cop beat a woman in a dispute, but we caim it can't be done.

A serious shortage of people with nothing to say is reported.

A quarter looks like a dollar to you and a nickel to a furniture dealer.

Birthdays are celebrated before 20; after that they are cussed.

They caught a famous Oklahoma bandit in Missouri, possibly because he couldn't show them.

Never make a complicated will. Just leave the money to a lawyer in the first place.

Teachers who have had no luck marrying are signing up for another year of teaching.

Conservative estimates show all photos snapped on vacations have been shown to everybody.

People who don't look before they leap land in disgust.

Sharp eyes will not scratch a key hole.

There are sermons in stones, and a large stone in a ring gives a girl the right to preach.

A good shimmy dancer has the advantage of being able to rock the baby to sleep standing up.

The established fact that opposites attract may be why poor girls like to marry rich husbands.

While lightning only strikes once in the same place some people get thunderstruck every day.

The average man thinks the world would be a fine place if everybody had sense enough to be like him.

RADIO PROGRAMS

SATURDAY, JULY 19.
(Eastern Daylight-Saving Time)

WEAF, NEW YORK—492.
7.30 p.m.—Messner Orchestra.
8.00 p.m.—Bedtime stories.
8.10-10.00 p.m.—H. W. Niles, bass; Gauvreau Orchestra; Yola Powell, soprano; Vladimir Droydoff, piano.
10.00-11.00 p.m.—Lopez Orchestra.

WJZ, NEW YORK—455.
7.00 p.m.—Waldorf-Astoria Orchestra.
8.25 p.m.—New York Philarmonic Orchestra.
10.30 p.m.—Lido Venice Orchestra.

WHN, NEW YORK—360.
7.30-12.00 p.m.—Orchestra; songs; talk.

WOR, NEWARK—405.
6.15-7.20 p.m.—Krickett's Orchestra.
8.00-8.30 p.m.—eFlice string quartet.
8.30 p.m.—W. L. Guggois, baritone.
9.15-9.45 p.m.—Felice string quartet.
9.45-10.00 p.m.—W. L. Guggois, baritone.
10.00-11.00 p.m.—Gotham entertainers.

WIP, PHILADELPHIA—509.
7.00 p.m.—Bedtime stories; roll-call.
8.00 p.m.—Comfort's Orchestra; Leda Goforth, soprano.
8.45 p.m.—Atlantic City program.
8.50 p.m.—Vessella's Band; Rita Apres, soprano.
10.00 p.m.—Lerman's Orchestra.
11.05 p.m.—Organ recital.

WBZ, SPRINGFIELD—337.
7.30 p.m.—Bedtime stories.
7.40 p.m.—Hotel Kimball trio.
9.00 p.m.—L. Doersam, baritone.
9.30 p.m.—Harry Cummings, harmonica.

WHAM, ROCHESTER—363.
8.00-8.30 p.m.—Orchestra.
11.45 p.m.-1.30 a.m.—Dance orchestra.

KDKA, PITTSBURGH—326
7.30 p.m.—Bedtime story.
7.45 p.m.—Bible class.
8.00 p.m.—Baseball scores; sport review.
9.00 p.m.—Orchestra concert.

CKAC, MONTREAL—425.
7.30 p.m.—Mount Royal Orchestra.
8.30 p.m.—Studio recital.
10.30 p.m.—Mount Royal Orchestra.

CKCH, OTTAWA—435
8.00 p.m.—Orchestra; vocal and instrumental solos; monologeus.

WTAM, CLEVELAND—390.
7.00-8.30 p.m.—Dinner concert.
10.00 p.m.-1.00 a.m.—Dance orchestra; Jule Sigmund, soprano; Grace Stimson, soprano.

WSAI, CINCINNATI—309.
9.00 p.m.—Chimes concert.
9.15 p.m.—Concert progra.

WWJ, DETROIT—517.
8.30 p.m.—Cehmeman's Band.

WSHB, CHICAGO—370.
8.30-9.30 p.m.—Oriole Orchestra; vocal and instrumental solos.

WGN, CHICAGO—370.
7.30-8.30 p.m.—Music; features.
9.30-10.30 p.m.—Musical program.

WMAQ, CHICAGO—448.
7.30 p.m.—La Salle Orchestra.
9.00 p.m.—Band concert.
10.00 p.m.—Popular revue.

KYW, CHICAGO—536.
8.00-8.30 p.m.—Dinner concert.
9.00-9.58 p.m.—Musical program.
10.30 p.m.—Musical program; news every half hour.

WCAE, PITTSBURGH—462
6.30 p.m.—Dinner concert.
7.30 p.m.—Bedtime stories.
9.30 p.m.—Brown's Orchestra.

WGY, SCHENECTADY—380.
10.30 p.m.—Clover Club Orchestra.

CATTLE, GRAIN AND PRODUCE

Peterboro—Toronto—Montreal Winnipeg

RETAIL.

Fruit.

Bananas, 20-40c dozen; oranges, 25-70c dozen; grapefruit, 2 to 4 for 25c; lemons, 30-40c dozen; apples, Yellow Transparent, 25c measure; pineapples, 20-35c each; strawberries, 10-18c box; dates, 13 lb.; anteloupe, 15-25c; cherries, domestic, sweet, 30 lb., 10-15c qt., 75c-$1 basket; plums, 20-30c doz., 25c qt.; peaches, 30-40c doz.; gooseberries, 15c qt.; pears, 60c doz.; watermelon, $1.50-$2.25; red currants, 15c box; red raspberries, 35c box.

Vegetables.

Potatoes, old 30c peck, new 50-55c peck, 15c measure; new beets, 3 bunches 25c; new carrots, 5c bunch ;cooking onions, 3lb. 25c; green onions, 5c bunch; Bermuda onions, 3lb. 25c; new cabbage, 15-20c head; leaf lettuce, 5c bunch; celery, 20-50c; parsley, 5c; watercress, 5c; cucumbers, 10-15c; tomatoes, 25-30c lb., home-grown 30c lb.; peppers, 10-15c each; radishes, 5c bunch; spinach, 20c lb.; rhubarb, 5c bunch; Lima beans, 10c lb.; string beans, 25c lb.; Canadian beans. 20c qt.; green peas, 2 and 3 qts. 25c, shelled 20c qt.; sweet chard, 10c bunch.

Nuts.

Walnuts, 25-30c lb.; Brazil nuts, 25-30c lb.; chestnuts, 25-30c lb.; almonds, 25c lb.; shelled almonds, 40-80c lb.; cocoanuts, 15-20c each.

Dairy Products.

Butter, creamery, 37c lb.; dairy, 35c lb.; baking, 25c lb.; lard, 18-22c; lb.; shortening, 19c lb.
Cheese, new, 25c lb.; old, 35c lb.
Eggs, 28c dozen.

Fish.

Salmon, red, 20-25c lb.; pink, 20c; salmon trout, 24c lb.; white fish, 20-22c; halibut, 35c; haddies, 18-20c; boneless, 25c; fillets, 25c; kippered herring, 20c.

Meats.

Beef, 8-30c lb.; veal, 12-30c lb.; lamb, 15-30c; mutton, 10-25c; pork, 15-35c; bacon, 28-40c; sausage, 18-20c; chicken, 25-30c lb.

Flour.

Flour, half barrel, $4-$4.50; pastry flour, 24-lb. bag $1.

WHOLESALE.

Grain.

Fall and Marquis wheat, $1.00-$1.10 bushel; oats, 44-55c; rye, 65-75c; barley, 65-70c; alsike, $4.00-$5.00; alfalfa, $13.00 bushel; buckwheat, 75c; peas, $1.00-$1.25; red clover, $5.00-$10.00; sweet clover, $5.00-$5.50.

Hay, Bran, &c.

Hay, loose, $15.00; baled, $17.00-$18.00; baled straw, $9.00-$12.00; bran, $28.00-$30.00 ton; shorts, $33.00 ton.

Hogs.

Live hogs, thick, smooth, $8.25 cwt.; select graded, $9.00 cwt.; dressed, head on, $12.75; head off, $13.75.

Hides and Wool.

Hides—Cow, 6c lb.; horse, $2.00-$2.50 each; calf skins, 12c lb.; sheep and lambs skins, $1.50-$2.00 each; shearlings, 20-25c each.
Wool—25-28c lb.

TORONTO LIVESTOCK

TORONTO, July 18.—Cattle receipts of over 6,000 head at the Union Stock Yards on Monday was the signal for immediate lower bids on the part of all buyers and further weakness followed with the other three days' receipts which brought the total up to over 7,800. For export quality steers the price was off 25 cents a cwt. on Monday and by Thursday this had widened to 50 cents. Packers made a reduction of about the same on good choice butchers and bids on Thursday were as much as a dollar a cwt. below last week. Handyweight good to choice butchers were not too plentiful and did not weaken to the same extent as others, but even these were down 25 cents a cwt.

For export steers the top was $8 a cwt., but two heavy loads bought by one of the packing houses cost $8.25 and $8.35. Short space handicapped the exporters this week, but they were able to take care of practically everything suitable although they only paid $6.75 a cwt. for rough steers on Thursday. The main trouble with this week's market has been the oversupply of heavy half fat cattle. For domestic butchering these are almost unsaleable, and they have insufficient finish for overseas. The commission men are continually urging that such cattle be not brought in but financial necessity or poor cattle judgment prevents the advice being taken.

For home butchering at this season of the year the bullock that dresses out 500 to 550 lbs. is the only one in demand, and these of the best quality are still selling from $7 to $7.25 a cwt. For the few 1,100 to 1,200 lbs. butchers of choice quality wanted the price range is as high as $7.50. Good butchers are down fifty to seventy-five cents a cwt. below this and medium butchers about a similar amount below the good ones. The hard sellers this week were unfinished steers 1,100 lbs. and over and some of these sold well below $6 a cwt. Baby beeves were actually higher this week owing to too large a demand for the supply.

Cows and bulls were lower with other butchers, but the former were pretty well bought up. Very few cows brought over $5 a cwt. and good cows sold at $4.50 with mediums $3.50 to $3.75. The bulls in this week were mainly of poor quality and went for bologna purposes at $2.75 to $3.50. For feeders and stockers there was not much enquiry and prices were easier and the same could be said about the springer trade. The slump in prices this week will curtail shipments next week, and there will probably be some recovery in values, but shippers should be careful of sending in cattle as near finished as possible.

Calves jumped a good half dollar a cwt. this week, owing to competition for shipment to Buffalo, where tops are running close to 12 cents a pound. Tops here did not go over 10 cents, and the bulk of sold at 9 to 9½ cents. Good mediums were 8 cents, heavy grasser calves sold at 3½ to 4 cents.

With two dollars a cwt. off on buck lambs, the market for ewes spurted up to 15½ and 15¾ cents a pound, but light cull lambs sold at 10 to 11 cents. Handyweight sheep were wanted at 5 to 6 cents and thin ewes for the country were 6 to 7 cents.

Packers started in bidding $7.50 a cwt. for hogs on Monday, but the supply was light and less than 6,000 came in for the week. Prices easily advanced to $8 a cwt. and some sales were reported made 10 to 25 cents a cwt. above this.

Current Quotations.

Choice heavy ex steers $8.00	8.25
Good heavy ex. steers.... 7.25	7.75
Choice short keeps 7.00	7.50
Choice export heifers .. 6.75	7.25
Baby beeves 7.00	9.00

(Continued on page 5)

Most great business successes had their foundation in a savings account. Capital enabled the saver to grasp his opportunity. Are you preparing for the day of opportunity? You can do so by opening a savings account to-day in

THE Bank of Nova Scotia

ESTABLISHED 1832
Paid-up Capital $ 10,000,000
Reserve - - 12,500,000
Total Assets - 210,000,000

J. W. Fraser, Manager, Peterborough

A THOUGHT

"TO MY SON"

(The following is an extract from a French mother's last letter to her son.)

Work, be strong, have pride, be indeepndent. Ignore the trivialities which go with thy youth. Conserve thy strength of character for actions which are worthy of the effort. A time will come when I will not be here, then think of me, who have suffered and worked cheerfully. We resemble each other in spirit and in appearance. I know from the present what thy intellectual life will be, I fear for thee many deep sorrows, I hope for thee many pure joys. Keep within thee the treasure of kindness. Know how to give freely, to lose without regret, and to acquire honestly. Know how to cherish in thy heart the happiness of those whom thou loveth even if thy love is not returned. Retain the hope of another life; it is there that mothers meet their sons again. Love all of God's creatures. Forgive those who have erred, avoid those who are bad and devote thyself to those who by their virtues are great.

British amateurs recently heard an Argentine station.

Ford

Announcement

Balloon Tires Optional Equipment on Ford Closed Cars

The Ford Motor Company of Canada, Limited, announces that Balloon Tires are now optional equipment on all Ford closed cars, at an additional charge of $50.00.

This charge includes four 29 x 4.40 Balloon Tires, 21" Artillery Wheels and spare rim.

See Your Nearest Ford Dealer

Ford

CARS · TRUCKS · TRACTORS

A Twisted Ankle or Wrenched Back

is a pretty serious proposition unless you have the right remedy handy.

Unless you check the inflammation at once, and keep down the congestion and swelling with

Absorbine Jr
THE ANTISEPTIC LINIMENT

you are in for weeks and weeks of pain and suffering.

Why take the risk? Why not get a bottle of ABSORBINE, JR. *NOW* and be ready for any accident that might occur to any member of the family?

Every home needs just such a handy emergency liniment and antiseptic, for soothing and healing Cuts, Burns, Bruises, Sprains, Strains, Sore Throat, Pain in the Chest and Back, Boils, Swellings, Toothache.

$1.25 a bottle

at most druggists or sent postpaid by

W. F. YOUNG INC. - Lyman Building, Montreal.

GYPSY KING BURIED.

LONDON, July 18.—Levi Boswell, the gypsy king, was buried recently in the Old Churchyard, Bromley, wearing bright yellow socks and a brilliant red muffler as marks of his chieftainship. Thousands of his subjects had assembled from all parts of the country to witness the funeral.

PARIS, July 18.—The first horse in history to fly through the air was a yearling brought from Paris to a farm in Holland in a plane that had been especially fitted up as a horse box. The horse was accompanied by a groom.

RUGBY IS FAVORITE.

WELLINGTON, New Zealand, July 18.—Rugby football is the favorite sport of New Zealand, an official census of national sports shows. Tennis comes next, then horse racing, bowling, golf and cricket.

SELL GOLDEN IDOL.

VICTORIA, B. C., July 18.—A golden figure of Buddha, made 1800 years ago, has been offered for sale in a small curio store in the Kiangse road, in Shanghai, according to tourists arriving here. Connoisseurs place the value of the idol at $500,000.

The value of ready money

WHEN the Dominion of Canada Loan was offered to the public in October, 1923, most of the $200,000,000 worth of bonds were purchased in a few days.

This investment was eagerly desired by everyone—but was secured by those who had *ready money*.

Ready money shows foresight and determination, the two most important qualities necessary for success.

The Bank of Toronto will welcome your savings account and give you every facility for building a surplus.

Have Ready Money

Capital $5,000,000 - *Reserves 17,000,000*

THE BANK OF TORONTO

PETERBORO BRANCH

E. J. H. Vanston, Manager.

191

WHY USE Ordinary MILK

When you can buy **SAFE** Milk 365 Days in the year. Our Butter Fat is always ABOVE Standard. Our Bacteria Counts are always LOW—because we submit Samples TWICE A WEEK to the Provincial Laboratory.

Our PASTEURIZED MILK, produced by the most progressive dairy farms in this part of the country, is handled in such a way as to conserve all of its natural goodness. It comes to you in previously sterilized containers—a food and drink you may serve with confidence to every member of your household.

PETERBORO MILK PRODUCTS LTD

Phone 1900. PETERBORO ONT.

NEWS DOWNEYVILLE.

Number of School Teachers Home For the Holidays —Personals.

DOWNEYVILLE, July 19.—Miss Magdeline Costello, teacher at Espanola, spent a few days with her parents, Mr. and Mrs. Daniel Costello, and left on Monday for Toronto, where she will continue her studies.

Miss Anna Murray, who teaches school at Chatham, has returned to spend her holidays with her parents, Mr. and Mrs. Bernard Murray.

Mr. Lorne Carroll of Rochester, N. Y., has returned home after a pleasant visit with his parents, Mr. and Mrs. J. Carroll.

Mr. Joseph Murtha of Rochester, N. Y., motored over and spent a few days the guest of his uncle and aunt here.

Miss Mary Connell of the Victoria Loan Co., Lindsay, is spending her holidays with her parents here.

Miss Marguerite Clancy, teacher at Cormack, is spending her holidays at her home here.

Mr. and Mrs. J. Sullivan of Chicago, Ill., spent Sunday the guests of Mr. and Mrs. Michael Clancy.

Mr. and Mrs. Walter Davis and family, also Mr. Wm. Mitchell of Buffalo, N. Y., motored over and spent a couple of weeks visiting friends here. Mr. Mitchell is an old Downeyville boy, also Mrs. Davis (nee Mollie Hickey), and we are glad to welcome them back.

Miss Ida Murray, teacher at Elora, has returned home. She was accompanied from Toronto by her sister, Agnes, who went to meet her.

Mr. Lynch, Sr., of Toronto is at present visiting his son, Mr. John Lynch, here.

Miss Theresa Clancy of Rochester, N. Y., is spending a few days the guest of her parents, Mr. and Mrs. M. Clancy.

Mr. and Mrs. Mason of Toronto are at present visiting their daughter, Mrs. John Lynch, here.

Two deer were seen in Mr. John Lynch's woods just north of the village. This was quite a novelty for the children, but they soon disappeared and ran into the swamp.

The strawberries are nearly over and in some places they were a splendid crop, and were cheaper than in a number of years. They sold at 10c per box.

Dr. Joseph Carroll and friend, Dr. Joseph Bergoon, of Cleveland, Ohio, left for their home Saturday after a pleasant visit with the former's mother, Mrs. Celia Carroll.

Mr. and Mrs. Michael Tracy and family of Toronto are at present spending a few days the guests of friends in the village.

Mrs. Margaret Clancy of Lindsay spent a few days last week the guest of her brother-in-law, Michael Clancy.

Miss Delphina Piggott of Harwood is holidaying at her home here.

Messrs. Jos. Murtha, Basil Carroll and Lorne Carroll, all of Rochester, N. Y., spent Sunday the guests of their aunt, Mrs. Edmund Herlihey, in the village.

Mrs. J. Scanlon and daughter of Chicago, Ill., spent a few days the guest of her brother, Edward Hoolihan, and renewed old acquaintances here, as it is a number of years since she was home.

Mr. and Mrs. Michael Clancy, Joseph and Teresa, also Mrs. Margaret Clancy of Lindsay, motored to Peterborough last week and spent the day with friends.

Miss Loretto Guiry of Chicago, Ill., is at present the guest of her uncle, John McGuire, and aunt, Mrs. Jos. Scully.

Miss Isobel Clancy of Head Lake is spending a few days under the parental roof.

Mr. and Mrs. John J. Guiry of Seattle, Wash., are spending a few days the guests of friends here. Mr. Guiry has not been here for years and finds everything changed.

Miss Mary Carroll and brother Basil of Rochester, N. Y., are at present the guests of their parents, Mr. and Mrs. Henry Carroll.

Rev. Father Walsh of Colgan was a visitor with Father Galvin during the week.

FIND INDIAN BONES.

WESTFIELD, Mass., July 18.—Boys playing along the bank of the Westfield River recently uncovered bones, believed to be those of an Indian interred hundreds of years ago. The high waters of recent months apparently cut into the old grave.

Free to Asthma and Hay Fever Sufferers

Free Trial of Method That Anyone Can Use Without Discomfort or Loss of Time.

We have a method for the control of Asthma, and we want you to try it at our expense. No matter whether your case is of long standing or recent development, whether it is present as Chronic Asthma or Hay Fever, you should send for a Free Trial of our method. No matter in what climate you live, no matter what your age or occupation, if you are troubled with Asthma or Hay Fever, our method should relieve you promptly.

We especially want to send it to those apparently hopeless cases, where all forms of inhalers, douches, opium preparations, fumes, "patent smokes," etc., have failed. We want to show everyone at our expense, that our method is designed to end all difficult breathing, all wheezing, and all those terrible paroxysms.

This free offer is too important to neglect a single day. Write now and begin the method at once. Send no money. Simply mail coupon below. Do it Today—you even do not pay postage.

FREE TRIAL COUPON

FRONTIER ASTHMA CO., Room 556B Niagara and Hudson Sts., Buffalo, N. Y.

Send free trial of your method to:

.....

.....

.....

DROUTH RELIEVED BY ALBERTA RAIN

C.P.R. Reports Showers in Calgary and Other Districts.

CALGARY, Alta., July 19.—(Canadian Press).—With the drouth relieved considerably in the northern and central parts of Alberta, and with a heavy thunder-shower in the Calgary district on Thursday afternoon, the Canadian Pacific Railway reports indicate that dry conditions in the eastern part of the province are no longer prevalent, with the south also benefitting to some extent by heavy rain and light showers.

A general report received from Medicine Hat states that Langdon to Keenhill received a heavy rain of thirty minutes' duration.

On the Brooks sub-division a sharp rainstorm travelled right through that portion of the country on Thursday.

Lethbridge and to the south of the city, thirty minutes' shower fell, extending from Stirling to Manyberries.

SCHOOL REPORT.

Midsummer proomtion test for S.S. No. 8, Percy township.

Jr. IV to Sr. IV—Muriel McGee.

Sr. II to Jr. IV—Madeline Convey (honors), Mary Pickens and Joseph Convey (equal). Christina Stinson, Lila McKee, Velma Oliver, Phonsus Sullivan, Leslie McGee, Tom Gorman.

Jr. III to Sr. III—Marcella Sullivan (honors), Winnetta McGee, Angella Gorman.

Jr. II to Sr. II—Lenard McKee (honors), Kathleen Skinkle (honors) Stephen Walsh, Mary Coveney, James Convey, Mable Lacella (recommended).

Jr. I to Sr. I—Russel McGee (honors), Margaret Gorman.

Promoted to Jr. I—Wallace Stinson, Mary Hoey, Marguerite Faux, Philip Convey, Gordon McGee, Wilfred McGee, Paul Skinkle.

Jr. Pr.—Teresa Convey, Geraldine Faux.

M. E. Davidson, teacher.

S.S. NO. 10, PERCY.

Jr IV to Sr. IV—Leslie Hardy (honors), George Nelson (honors), Donald Darling, Roy Darling, Charlie Darling.

Jr. II to Sr. II—Lillian Jewell (honors).

Sr. II. to Jr. III—Edawrd Hardy, (honors), Gordon Nelson (honors), Stewart Hardy (honors), Fred Broad (pass), Mac Waters (recommended). worth (honors), Helen Hopkins

Jr. I to Sr. I—Marion Darling, Edna Darling, Amy Darling, Olive Jewell, Elwood MacDonald.

Mildred Nelson passed entrance examinations with honors.

Ona A. V. Doxsie, teacher.

S.S. NO. 3, SOUTH MONAGHAN

Name in order of merit.

Jr. III to Sr. III—Mildred Dawson, Robert Dawson (recommended in spelling).

Sr. II to Jr. III—Alfred Dawson, Alma Rutherford.

Jr. II to Sr. II—Harold Patton (recommended).

Jr. I to Sr. I—Clifford Patton, Harry Smith.

Sr. Primer—Rhetta Smith.

Jr. Primer—Willis Patton.

Rose L. Kidd, teacher.

S. S. NO. 9, SMITH.

Entrance results—3 candidates, 3 passed, Clayton Branch, Karl Branch, Helen Nichols.

Classes will be as follows at S. S. No. 9, Smith, upon re-opening of school:

Sr. IV.—Jean McIlmoyl, Maurietta Elliott, Mildred McConkey, Daisy McIlmoyl, Luella Elliott, Jack Nichols, Morley Nixon.

Jr. IV.—Erwin Tully, George Nixon, Jim McConkey.

Sr. III.—Edith McIlmoyl, Herbie McIlmoyl, Max Roseborough, Edna McConkey, Donald McConkey, Rhoda Dowling, Elmer Galvin, Clayton Fitzgerald.

Jr. III.—Maye Elliott, Thelma Galvin, Gladus McIlmoyl, Iona Galvin, Russell Elliott, Florence Elliott. Conditionally—Harold McIlmoyl, Roy Tully, Violet Bushie.

Jr. I.—Josephine Galvin, Vernon Oliver.

Pr. A.—Opal Preston.

Pr. B.—Max Fowler, Elmer Roseborough.

KEN. MADILL, Teacher.

S. S. NO. 3, CAVAN.

The following are the results of the examinations held at S. S. No. 3, Cavan. The names are in order of merit:

Jr. Pr. to Sr. Pr.—Lewis Kincaide.

Sr. I. to Jr. II.—Honors—Mary Hooton, Muriel Hooton, Stanley Johnston. Pass—Elmer Johnston.

Sr. II. to Jr. III.—Honors—Norman McBain. Pass—Sherman Morrison, Gordon Morrison.

Jr. III. to Sr. III. — Honors — Minnie Crowe. Pass—Ruth Smith, Roy Hooton.

Sr. III. to Jr. IV.—Pass—Mabel Johnston.

Jr. IV. to Sr. IV.—Honors — Percy Johnston.

F. YOUNG, Teacher.

PIONEERS

Many now living can recall when railroad building was in its infancy. People hitched up Dobbin and drove 20 miles or more to see their first train.

Today our country has two and a half miles of railroad for every 1000 Americans. Total trackage is more than 264,000 miles. Practically all of this has come is 75 years.

With this precedent, it's a bit dangerous to predict that the airplane will never come into common use by the people. Airplane is no more remarkable to us than steam trains were to grandpa.

$100 a month for Life

EASILY SECURED

Send for particulars of the monthly income policies of the

CONFEDERATION LIFE ASSOCIATION

For particulars see Local Agent or write

W. BOULTON

Divisional Manager, Peterboro.

CAVAN NEWS

CAVAN, July 17.—Mr. and Mrs. B. F. Carley and the Misses Lola and Mary of Shelbourne, spent the week-end renewing old acquaintances here and went on to Montreal on Tuesday to visit Mr. Carley's brother.

Mr. and Mrs. Wilbert Werry of Blackstock spent Sunday with Mr. and Mrs. T. Harkness.

Mrs. E. Skuce of Toronto is visiting Mrs. Wm. Douglas.

Mrs. Margaret Staples has returned home after a week's visit with her sister in Mariposa.

Miss Helen Swain, who was spending her holidays with her sister, Mrs. Bigelow of Grass Hill has returned home.

Mr. Alex Braithwaite and daughter, Miss Cora, left on Wednesday evening for a visit with friends in Manitoba and Saskatchewan.

Mrs. Neil who has been visiting her mother, Mrs. Howson has returned to her home in Toronto.

Mr. and Mrs. Wm. Cathcart and the Misses Jane and Mary and Master Robert of Peterboro spent the past week with Mr. A. A. Cathcart.

J. S. Cathcart, J. Swam, Wm. Swam and M. Cathcart motored to Bewdley on Wednesday and spent the day fishing.

Many of the farmers have commenced haying and the crop is turning out to be very good. Fall wheat is beginning to ripen and is a good quality.

Prices for butter this week is from 28 to 30 cents a pound and 23 cents a dozen is the price for eggs.

SUMMER HEAT HARD ON BABY

No season of the year is so dangerous to the life of little ones as is the summer. The excessive heat throws the little stomach out of order so quickly that unless prompt aid is at hand the baby may be beyond all human help before the mother realizes he is ill. Summer is the season when diarrhoea, cholera infantum, dysentry and colic are most prevalent. Any one of these troubles may prove deadly if not promptly treated. During the summer the mothers' best friend is Baby's Ow Tablets. They regulate the bowels, sweeten the stomach and keep baby healthy. The Tablets are sold by medicine dealers or by mail at 25 cents a box from The Dr. Williams' Medicine Co., Brockville, Ont.

RINGLETS NEW FAD.

PARIS, July 18.—Parisian milliners are devising hat brims which will set off little corkscrew curls—the latest fad for women's hairdress. Ringlets, it has been announced, will have completely replaced bobbed and shingled hair within a few months.

NEWS FROM BETHANY.

Promotion and Entrance Results—Personal Mention.

BETHANY, July 19.—The following is the school report for Bethany:

From I to II—Harold Jackson, Gordon Smith, Karl Monk, Jean Whiteside, Muriel Patterson, Evelyn Bigelow, Stewart Thompson, Earl Weatherilt.

From II to II—Leona Dawe (honors), Victor Shepherd (honors), Pearl Swanson (honors), Kenneth Thorndyke, Aleta Challice, Bruce Smith, Helen Crane, Morgan Bigelow, Mervyn Porteous (recommended).

From III to IV—Eric Porteous (honors), Clayton Card, Karl Porteous, Margaret Jackson, Winnifred Stewart, Murray Price, Frances Falkiner, Everett Dawe.

Entrance examinations—Helen Byers (honors), Mildred Davis (honors), Ellie [illegible] (honors), Muriel McKinnon (honors), Hugh Swanson (honors), Walter Bigelow, Viola Gray, Vincent Jackson, Blanche Lee, Alfred Mitchell, Roy Monk, George Neals, Jack Neals, Betty Salisbury, Edna Saunders, Marjory Werry, Stanley Whiteside.

Personal Mention.

Mr. Thos. Blake of Peterboro is the guest of his daughter, Mrs. F. C. Dawe.

Mr. F. Galbraith of Port Hope is visiting friends in the village.

Miss Emma Staples of Toronto is spending her vacation with her mother, Mrs. J. Staples.

CATTLE, GRAIN AND PRODUCTS

(Continued from Page 4.)

Choice export cows	5.25	5.50
Choice handy weight	6.75	7.25
Good handy weight	6.25	6.60
Medium butchers	5.75	6.00
Common light butchers	4.00	5.00
Choice 950-1100 feeders	5.75	6.25
Fair good light feeders	5.00	5.25
Choice fat cows	5.25	5.50
Good butchers' cows	4.00	4.50
Medium cows	3.25	3.75
Common cows	2.50	3.00
Canners and cutters	1.50	2.50
Good choice but. bulls	4.50	5.25
Good fair butcher bulls	4.25	4.50
Bologna bulls	2.75	3.50
Choice milchers and springers	80.00	90.00
Medium milchers and springers	45.00	60.00
Common do.	30.00	40.00
Common spring lambs	9.00	11.00
do bucks	13.00	13.50
Choice spring lambs	9.00	11.00
Good to choice sheep	6.00	...
Heavy sheep and bucks	3.00	3.50
Culls	2.50	3.00
Good to choice calves	9.50	...
Medium calves	7.00	8.00
Common calves	4.00	5.00
Hogs f.ob. thick, smooth	8.00	...
do fed and watered	8.50	...
Hogs, off cars, short run	8.90	...

CHICAGO LIVE STOCK.

CHICAGO, July 19 (Canadian Press). — Cattle receipts yesterday, 4,000; beef steers and yearlings generally steady, with keek's uneven and sharp decline in better grades scarce; firm; killing quality plain; mostly common to medium, best matured steers $10.25; no well finished big weights offered; top yearlings, $9.50; bulk fed steers and yearlings, $7.50 to $8.75; several loads Texas grassers, $6.10 to $7.50; latter averaging 1,299 pounds; in-between grades fat cows almost unsaleable; bulk, $4.25 to $5.50; canners in demand; fully steady at $3.00 mostly; veal calves steady at $9.00 to $10.00; few upward to $10.50 to outsiders.

Hogs, receipts 31,000; active; steady to 10c higher, light weights sho wadvance; killing pigs strong, top weighty butchers $8.15; bulk good and choice 170 to 325 pound weight, $7.80 to $8.05; better 140 to 160 pound average, $7.35 to $7.75; packing sows, $6.95 to $7.30; desirable strong weight killing pigs, $6.50 to $6.75; estimated holdover 10,000.

Sheep, receipts 14,000; active; generally steady on all classes; bulk fat native lambs, $14.00 to $14.25; top to packers and city butchers, $14.35; sorting moderate bulk and top Western lambs, $14.50; cull native lambs, $9.00 to $10.00; choice 100 pound yearlings, $12.00; odd lots fat ewes, $5.00 to $6.50; choice feeder lambs, $12.10, without sort.

CHICAGO GRAIN.

CHICAGO, July 19 (Canadian Press). — Wheat underwent a decided setback in price yesterday, owing largely to reports of drenching rains over parts of the Canadian North-West, and also as a result of big deliveries on July contracts at Winnipeg.

Closing prices here for wheat were unsettled, 4c to 4 5-8c net lower, September $1.24 5-8 to $1.24 7-8, and December $1.27 1-2 to $1.27 3-4, with corn 1 5-8c to 3 1-4c down; oats 1 1-8 to 1 3-4c off; and provisions varying from unchanged figures to 17c decline.

General selling took place in the wheat market right from the outset. A prevalent opinion was that such portions of the Canadian crop which had been planted late would receive benefit from the rainfall, even though a great deal of other wheat was beyond aid. Additional selling was influenced by lower quotations at Liverpool and by assertions that the purchasing had been overdone and that a reaction was due. Besides, the heavy profit-taking sales during a three-day continuous advance had apparently filled up the demnd for t lest the time being.

Lowest prices of the dy in the wheat market were reached just before trading ended and were hand in hand with news that deliveries at Winnipeg totalled 1,562,000 bushels.

Furthermore, crop estimates from Canadian sources were construed as bearish in relation to recent estimates from Chicago experts. The fact that South-Western domestic markets were receiving good amount of wheat on consignment acted, too, as something of a weight on values.

RED ROSE TEA "is good tea"

Folks who want the very best use RED ROSE ORANGE PEKOE T-8

IROQUOIS CHEESE 15 1-2c.

IROQUOIS, July 19 (Canadian Press).—At the session of the board yesterday 835 boxes of cheese were offered, of which 310 boxes were coloured and 525 boxes white. All sold at 15 1-2 cents per pound.

PERTH CHEESE SALES.

PERTH, Ont., July 19 (Canadian Press). — The offerings of cheese on the board yesterday amounted to 1,418 boxes, and all sold at 15 9-16 cents per pound.

WILSON'S FLY PADS

Kill them all, and the germs too. 10c a packet at Druggists, Grocers and General Stores.

EGG MARKETS.

OTTAWA, July 19 (Canadian Press). — Fine quality eggs are scarce and in demand. Firsts and seconds are draggy. There is no movement of prairie province eggs to the East at the present time.

Toronto market practically unchanged.

Montreal jobbing fresh extras 35, firsts 28 to 30, seconds 25. Receipts of poultry are mostly live broilers and fowl.

Winnipeg very weak, receipts light and prices unchanged. Live fowl 13 to 188, turkeys 13 to 18, ducks 10 to 12.

Saskatchewan receipts light, quality poor, prices unchanged.

Edmonton egg market unchanged.

Calgary receipts of eggs very fair. Dealers are quoting country shippers extras 22, firsts 19, seconds 14.

British Columbia local fresh steady, paying country points extras 32, firsts 30.

MONTREAL PRODUCE.

MONTREAL, July 19 (Canadian Press). — The domestic market in cash grain was very quiet and prices for carlots were quoted 1 cent per bushel lower. There was nothing new in the flour market. The millfeed situation is unchanged and the A steady trade continues in baled hay. Egg prices are well maintained. Trade in potatoes was slow. Business in butter and cheese was reported slow. Demand for beans is firm and strong, with one pound pickers quoted around $3.00 a bushel.

STERLING RATES.

MONTREAL, July 19 (Canadian Press). L Sterling exchange rates were quoted here yesterday:

Demand 4.4025

Cables 4.4050

QUEBEC BUTTER.

MONTREAL, July 19 (Canadian Press). — At the Quebec Agricultural Co-operative Society auction sale held here yesterday, offerings of creamery butter amounted to 3,525 packages of which 225 packages of special pasteurised creamery sold at 33 3-4 cents per pound, 1,100 packages No. 1 pasteurised creamery at 33 1-2 cents per pound, 1,000 packages No. 1 creamery at 32 1-8 cents per pound, 600 packages No. 2 creamery at 31 1-2 cents per pound, and 600 packages No. 2A creamery at 31 1-2 cents per pound.

ONTARIO CHEESE AUCTION.

MONTREAL, July 19 (Canadian Press). — At the United Dairymen Co-operative auction sale of Ontario chees held here yesterday there were 3,172 boxes offered, of which 701 boxes No. 1A white sold at 15 15-16 cents per pound, 691 boxes ....o. 1B white at 15 15-16 cents per pound, 103 boxes No. 2 white at 14 1-5-16 cents per pound, and 257 boxes No. 2 coloured at 14 15-16 cents per pound, while 15 7-8 cents per pound was bid for 1,420 boxes of No. 1 coloured, and refused.

IROQUOIS CHEESE 15 1-2c.

IROQUOIS, July 19 (Canadian Press).—At the session of the board yesterday 835 boxes of cheese were offered, of which 310 boxes were coloured and 525 boxes white. All sold at 15 1-2 cents per pound.

PERTH CHEESE SALES.

PERTH, Ont., July 19 (Canadian Press). — The offerings of cheese on the board yesterday amounted to 1,418 boxes, and all sold at 15 9-16 cents per pound.

"An Evening in Hawaii"

Original Musical Production

by Vierra's Hawaiians

Special Lighting and Scenic Effects

Great Entertainment Number

FIFTH NIGHT

DOMINION REDPATH CHAUTAUQUA

Five Big Days

Season Tickets $2.50

Amusements Tax Extra.

IT PAYS TO ADVERTISE

Five! Attention — Demanding Specials For To-Night 7.30 to 9.30

Women's Summer Vests 17c

Perfect qualities of finely knit cotton, plain and ribbed weaves, strap shoulder. Regular 25c value. Reduced for two hours' quick selling tonight.

SPECIAL SALE TONIGHT

Pillow Slips 29c each

Your choice of hemstitched, plain or stamped for embroidery. Made from substantial qualities of cotton. 42 inches wide. Values up to 45c. Grouped for an after-supper leader.

Women's Pure Thread Silk Hose 98c

Perfect qualities, in colors of beige, grey, white, black, logcabin, nude, silver and gold. Regular $1.50 values. 25 dozen reduced for quick selling.

RICHARD HALL & SON LIMITED

Linen Huck Towels 25c

Fine Towels that grow softer with age. Hemmed damask borders. Size 18 x 32 inches. One of the most outstanding leaders of the July Clearance Sale. Purchase tonight for the whole season.

SPECIALLY REDUCED PRICE ON

Women's Envelope Chemise

REGULAR $1.25 VALUE

69c each

All are dainty garments, fine of quality, with assorted trimmings. Tonight's Sale price is indeed very low.

REPORT COMMENDS SUB AREA. COMM.

Work Very Commendable, Say Government Officials.

DUTIES DEFINED.

The February report of the chairman of the County Roads Committee deals at length with the Suburban Area Commission, outlining the function of that body, as explained by Mr. Muir, Chief Engineer of Municipal Roads.

It further states that Mr. Muir and Mr. McVicor, Superintending Engineer of County Roads in this district, were satisfied with, and highly comended the work being carried on by the Suburban Area Commission in Peterboro County.

Following is the report, presented to the County Council in session, Feb 8th, by r. H. B. Rye, chairman of the County Roads Committee:

Your committee beg to report as follows:

(1) On motion of Messrs. J. Scott and Breckenridge, Mr. Muir, the Chief Engineer of Municipal Roads, presented a map indicating the proposed change in road mileage in the county that should, in his opinion, be the mileage of the highway system consistent with the rate now struct by the County Council of the County of Peterboro.

(2) Mr. Muir assured the committee that the Suburban Area Commission is a body corporate, and that their duties and jurisdiction are defined in the Highway Act, and that their work in the County of Peterboro is very commendable judging by the results of their operations and the amount of money placed at their disposal.

(3) Mr. McVicor, the Superintending Engineer of County Roads in this district, who accompanied Mr. Muir to attend this meeting, on being requested to speak, stated that that the amount of money raised determined the amount of permanent work that will be done.

He also stated that at the present time the amount of money placed at the disposal of the County Roads Committee of the County of Peterboro was such that practiaclly no construction of roads can be carried out, consequently you are arriving nowhere.

He also stated that if the money was placed in such a manner that the heavily travelled roads, no matter what township such roads passed through, could be set out an ditched and properly surfaced, then the real object of the department would be obtained, but with your mileage and rate, nothing in the line of construction can be accomplished.

He also stated that the Suburban Area Commission with a limited number of miles, are making a showing in the County of Peterboro that will be lasting, and is also creditable to that body; and if your superintendent had some such provision for your county roads, you would find just such results as he has been able to accomplish on the Suburban area.

H. B. RYE, Chairman.

Rebels Getting Stronger.

No Hope For Cessation of Brazilian Warfare.

BUENOS AYRES, July 18 (Canadian Press). — Trustworthy information received here from Brazil early to-day indicates that the rebels are getting the upper hand in the fighting around Sao Paulo.

It is stated that the Federal Government has proposed to initiate decisive operations, but "the military chiefs do not entertain hopes of definite results."

Unless a political compromise is reached, the Brazilian warfare, which has now been waged for nearly two weeks between the Sao Paulo revolutionists and the Federal troops, promises to be long drawn out.

HAS LIFE'S HARD KNOCKS TAKEN THE FIGHT OUT OF YOU

If You Are In Your Twenties or Your Sixties, Why Lag Behind Others? Your Housework a Burden—Your Job a Bore? Feel as Good, Look as Well and Be as Active as Nature Intended, Through New, Natural, Genuine Phospho-Cod Nerve, Blood and Body Building Tonic. That's Not Guesswork, But Judgment.

Weakness, Fatigue, Run Down, Coughs, Colds Mean Loss of Nerve Strength

Your brain is the central power house of your nervous system; thousands of nerves, the wires. They carry the messages—the energy. Your muscles do the work. But you're not one whit stronger than your nerves—they are the source of all your strength. Through overwork, worry, grief, colds, hardship and neglect you become generally run down, fail to get your regular sleep, find it hard to do your work, and are played out at night. Perhaps you're restless, irritable, nervous and fidgety over everything you do. Your internal organs seem to get out of gear, stomach fails to digest food, forming gas and your heart palpitates. You have mean little headaches sometimes like a band around your forehead, cramps in your neck or legs, are constipated. Food don't agree, won't assimilate, you have disagreeable feelings and weakness almost all over. You're so discouraged. Appears there's something wrong with the world—whereas, there's something the matter with you. You're one of those run-down, worn out, tired, shattered, pepless, frazzled Canadians!

When Using Phospho-Cod You Notice—

First your appetite improves — Food smells and tastes good — Next you sleep better, awake refreshed, strengthened — If you had a cough or cold this soon disappears — Digestion is toned — Gas and bloating stops — Tissues nourished — There's pink in your cheeks — Soon you're in the pink of condition and the whole world looks rosy!

Put Pink In Your Cheeks; Get In The Pink of Condition Through Phospho-Cod Nerve, Blood and Body Building Tonic—Nature's Best Assistant.

Laugh and the world laughs with you, weep and you can enjoy "the blues" all by your lonesome. If you're a woman you no doubt sometimes feel like crying over it and possibly do occasionally. If you're a man you generally swear or at least feel like it. You say "nothing I take seems to help me — if I could only get something to brace me up." You must remember building health and strength is a natural process. In Phospho-Cod has been brought together a vital combination of elements needed to assist perfect nutrition and create a superior building tonic containing the vital hypophosphites of Lime — Manganese — Potassium — Sodium — Quinine and Strychnia which supply required mineral salts for nerve, bone and other body structure. Phospho-Cod also contains the essential valuable soluble extractives of Cod Livers prepared in such a manner as to be pleasant in taste and entirely free from the offensive odor and disagreeable taste usually present in Cod Liver preparations. These nutritive elements are next combined with the Extracts of Malt, Wild Cherries and Blood Root to which are then added Pure Glycerine, Pepsin and delicious, appetizing, rich Port Wine. This new and original formula represents a most effective, pleasant tasting Tonic and System Builder of the highest pharmaceutical standard of excellence, strength, purity and accuracy possible. A product which is being rapidly adopted and prescribed by representative physicians everywhere because of its reliability, efficacy and safety.

IT'S HERE!! PHOSPHO COD NERVE BLOOD TONIC HEALTH & BODY BUILDER

CALL ON YOUR DEALER TODAY

PHOSPHO-COD is for sale in Peterborough by Bond's Drug Store; Campbellford, Fred. Wood; Warsaw, A. F. Choate; Norwood, K. G. Thompson; Marmora, J. P. Martin; Millbrook, Henry A. Turner; Lakefield, Tanner Drug Co.; Lakehurst, H. Hunt; Keene, G. S. Taylor; Indian River, Soanes Bros.; Havelock, A. C. Donike; Hall's Bridge, Harry Shearer; Hastings, T. A. Coughlin; Centreville, Store; Fraserville, Richard Killen; Ennismore, James Killen; Bridgenorth, J. A. Jobe, who will be pleased to send a bottle by mail to those unable to call at the store, on receipt of 25 cents additional to pay postage. Regular price, $1.25 per bottle; $1.50 mailed to any address in Canada.

HASTINGS AND THE DISTRICT

Oddfellows Install Officers in Hastings Lodge—Ball Game Postponed.

HASTINGS, July 18.—Seven oddfellows from the Campbellford lodge motored from that place on Monday evening to install new officers in the local lodge. Those present from Campbellford were: R. A. Dunk, D.D.G.M., R. J. Butler, H. Petherick S. Aft. McGuire, J. Dooker, J. D. Mc Eachern and P. Sherman. The officers installed in the local lodge were: N.G., L. E. Kelley; V.G., Willis Preston; R.S., R. C. Doxsee, F.S., A. Wilson, Treas.; C. R. Fowlds.

Marriage Wednesday

The marriage took place at the Methodist Parsonage at 10.30 on Wednesday morning of Harold Alexander Macdonald of Healey Falls, son of Mr. and Mrs. A. Macdonald of Healey Falls and Doretta Grace Cochrane daughter of Mr. and Mrs. J. Cochrane of Campbellford.

The ceremony was performed by the Reverend M. L. Hinton.

The happy young couple left by motor for a short honeymoon trip to points west, after which they will reside in Healey Falls where the groom is an electrician in the Power House there.

Game Postponed

The local baseball team journeyed to Colborne on Wednesday afternoon for another League game. Only two innings of the game could be played as a heavy downpour of rain fell ,which made it necessary to postpone the game.

Entrance Class

Mr. J. G. Staples a former principal of Victoria Public School in Lindsay, was again successful with his 1924 entrance class, out of a class of fifteen who wrote this year, all were successful in obtaining certificates.

Miss Belle Thompson has returned from visiting in Shelburne and Toronto.

Mr. and Mrs. George Hill and daughters have returned to Pittsburgh, after spending the vacation with Mr. and Mrs. Wm. Hill, Albert street.

Mr. Edison Logan of Toronto is at his home for two week's vacation.

Mrs. J. Burgess of Norwood, spent Friday with her mother, Mrs. A. B. German.

Reeve G. A. Thompson of Moncton is holidaying with his parents at the Manse.

Mr. Lynn Hill left on Thursday for Pittsburg, where he will remain for sometime.

Mr. J. J. Masterson of Montreal, is holidaying here with relatives and friends.

Mrs. J. Stewart of Toronto was a recent visitor here.

Miss Mae Geary of Connecticut, was a recent guest of friends here.

Mr. and Mrs. A. U. Bailey were visitors in Peterboro, on Wednesday.

Mr. and Mrs. T. A. Coughlan spen Wednesday in Peterboro.

Born in Hastings on Monday, July 14th 1924 to Mr. and Mrs. Louis A. Scriver a daughter.

Born in Percy Township on Saturday, July 12, 1924, to Mr. and Mrs. W. H. McConnel a daughter.

Mrs. J. Stevenson is able to be out again after her recent illness.

Mr and Mrs. H. B. Wilson, Mr. and Mrs. Alex. Wilson and Mr. Alex Wilson Jr., motored to Peterboro on Wednesday.

Mr. Alex. Greenley of Toronto is renewing acquaintances in this vicinity.

Miss K. Gallagher of Warsaw is the guest of her sister, Mrs. A. U. Bailey.

Miss Bessie Armour is visiting her sister Mrs. S. Fife.

Miss Regina Hill of Peterboro, is the guest of Mr. and Mrs. A. B. Spellman, Albert street.

NEWS CAMPBELLFORD.

A Number of Visitors to Town, Including the Stork.

CAMPBELLFORD, July 18. — Mrs. Sykes, who lived for so many years in Campbellford, but has lived with her daughter, Mrs. Philip, at Dundonald, since Mrs. Syke's death, is in town visiting Mrs. Percy Sherwin and all her other friends here.

Mr. and Mrs. A. L. Malcolm, and family are spending a month camping at Percy Boom. They left on Wednesday and will stay with Mr. and Mrs. Robert Moore at their cottage.

Mrs. Post and two children, of Havelock, are spending a week with her parents, Deputy-Reeve and Mrs. Dorie, Sebastapol street.

Mr. and Mrs. C. Vandewater, of Toronto, spent the week end with Mrs. Vandewater's parents, Mr. and Mrs. T. L. Diamond, Front street.

Miss Nelly Turner and Cherrie Turner, Queen street, left on Wednesday night to spend a week or two with their sister, Mrs. Harry Watson, of Havelock. Mr. and Mrs. Watson and two children motored over to Campbellford on Wednesday and they returned with them.

Mr. and Mrs. C. L. Beach, of New York City, are spending three weeks visiting Mrs. Beach's grandmother and aunt, Mrs. L. Young, and Dr. Lillian Young, Sebastapol street.

Dr. Young and her mother motored to Cobourg on Wednesday and spent the day with friends there, and met Mr. and Mrs. Beach at the boat, all motoring to Campbellford afterwards.

The house that Mr. W. Runnels is building on Queen Street for Miss Laura Duck, is nearing completion, the plasterers have finished their work and the second coat of paint is being put on.

It is the intention of Miss Duck to rent it for a while. It will soon be ready for a tenant.

Born— In Campbellford, on Thursday, July 17th, 1924, to Mr. and Mrs. Walter Lowe, corner Garry and Wellington streets, a son.

Born—In Campbellford, on Wednesday, July 16th, 1924, to Mr. and Mrs. James Redden, Church street, a son.

THE SYMPTOMS OF IMPOVERISHED BLOOD

Show in Pale Faces, Tired Feeling and Breathlessness.

People who are pale, languid, with palpitation of the heart and shortness of breath at slight exertion are suffering from thin, impure blood. If they have the resolution to take the right remedy and stick to it, they will find new health and strength. The remedy that can always be relied upon is Dr. Williams' Pink Pills. With every dose they improve and invigorate the blood, and this new blood means health and strength. Mrs. A. Griffiths, Pierson, Man., is one of the many thousands who have proved the value of these pills. She says: "I was so badly run down in health that I was almost bedfast. The least exertion would leave me breathless. I suffered from headaches and backaches, and had no appetite. I could only drag about the house and found even light housework almost impossible. I tried several remedies, but they did not do me a particle of good. Then a friend came for a visit and she urged me to try Dr. Williams' Pink Pills. When I had finished the second box I could feel that they were helping me. By the time I had taken four boxes more I was a well woman and every symptom of my trouble had disappeared. It would not be possible for me to say too much in favor of this medicine, and I always recommend it to run-down people, and have seen it prove just as satisfactory in other cases."

If you are weak and run down you can begin getting new strength today by taking Dr. Williams' Pink Pills. Sold by all druggists or sent by mail at 50 cents a box by writing to The Dr. Williams' Medicine Co., Brockville, Ont.

CONFERENCE DINNER

LONDON, July 18. — (Canadian Press Cable)—The official list of the guests at the government dinner last night at Lancaster house in connection with the inter-allied conference, included the names of the high commissioners from Australia, South Africa, New Zealand, Irish Free State and Canada under the heading "Dominions."

ANTS IN PANTRIES.

You can drive ants out of the house by using Parke's Ants' Death. It is a non-poisonous powder, quite safe to use in pantries, cupboards, kitchens, etc. Get it at Bond's Drug Store, corner George and Hunter Streets.

OILCLOTH CEILING.

WASHINGTON, July 18.—Oilcloth ceilings, full of small holes over a thick layer of felt, will eliminate office noises, according to Clifford M. Swan, consulting engineer. Such a ceiling does away with reverberation, he says.

SEVERAL WASHOUTS.

QUEBEC, July 18. — Property damage, which is believed will reach well over the $100,000 mark has resulted from a series of washouts on the Canadian National Railways lines in the Lake St. John district, according to information received here this morning. More than 150 men with hundreds of tons of material have been rushed to the scene.

COBOURG AND THE DISTRICT

Manager of Travelling Show Loses a Brother—Call to Pastor.

COBOURG, July 18.—The death took place of Albert C. Malcomson, a brother of the manager of the Maple Leaf Attractions, which is holding a week's show here. Deceased died shortly after being admitted to the Cobourg Hospital. He was suffering from a larynxal cold and had not been well for a week or so, although nothing serious was feared at first. It appears that he had previously been troubled with a larynxal affection for which an operation was found to be necessary. He was a son of Mr. and Mrs. W. J. Malcomson, and was born at Hamilton, but had spent the most of his life at St. Catharines. Mr. Malcomson was about thirty-five years old. The remains were taken to Hamilton for interment.

Meeting to Consider Memorial.

It has been arranged to hold a meeting to organize a campaign for collecting funds for a war memorial on Friday evening in the Council Chamber here.

Real Estate Transfer.

John W. Workman, who formerly resided here, but is now living at Brighton, has sold the east half of Lot 16, Block C, to Mr. Norman C. Derry, who has occupied the house since Mr. Workman's removal from town.

Death of Mr. Blake Winters.

The death occurred in Haldimand Township on Tuesday, near Eddystone, of Blake Winters, who passed away at the home of his grandfather, Mr. Robert Chappel, after a long illness. He was seventeen years of age. The funeral was held at Eddystone, Rev. Mr. Gregory officiating.

Mitchel Called Rev. H. L. Bennie.

The call of Mitchel Presbyterian Church to Rev. H. L. Bennie, a former pastor at Grafton and Vernonville, was sustained at a special meeting of Stratford Presbytery held at Stratford. Mr. Bennie went from Grafton to Uxbridge.

St. John's Sunday School Here.

St. John's Sunday School, Port Hope, held their annual picnic at Victoria Park on Wednesday afternoon, coming down by motor about 2.30. There were games and running race, for which liberal prizes were given. A picnic supper was served, and they returned home about 7.30.

Personal Mention.

Mrs. W. Gerow, Castleton, was called to Ohio because of the illness of her daughter.

Mr. and Mrs. Arthur Tucker have come from Mitchel to spend some time in this district.

Miss Rose Convey has been engaged to teach at the Brickley School in East Northumberland.

Miss Helen Campbell, Castleton, has accepted a position in the telephone office at Grafton.

Miss Swan, Roseneath, is visiting with relatives here.

Mrs. Edwin Guillet and Mr. Clarence Guillet, B.A., of the Lindsay High School staff, have gone to their cottage at Stoney Lake.

Mrs. E. C. McNicholl is visiting her daughter, Mrs. Johnston, at Madoc.

Mrs. Warne, of Oshawa, is visiting her sister at Vernonville, Haldimand Township.

Miss McFarland, Chicago, is visiting at the home of Mr. and Mrs. James Blacklock at Grafton.

Mr. Stanley Deviney, Iona, Mich., has returned home after spending a week's vacation with his parents, Mr. and Mrs. Albert Deviney, Vernonville.

Misses Beatrice Jibb and Enid Ames, Plainville, are holidaying at Balsam Lake with Rev. Capt. and Mrs. E. Harston, of Woodville.

Alderman W. A. Baulch, Rochester, and party, have been visiting with friends at Port Hope.

CLOVES WITH TEA.

died cherries, too, are relished by many.

FINE SIGNS HAVE BEEN ERECTED

Patte & Wolff Foxes Limited, Wall Sign For A. E. Micks.

A contract given by Patte & Wolff Foxes Limited to Messrs Harris & Boddy, sign painters and decorators, has just lately been completed and erected. It is a well executed piece of workmanship, designed and built entirely by Harris & Boddy, and erected at the fox farm near Chemong.

Mr. Patte, of the fox farm, has consderable complaint to make of the manner in which previous signs have been damaged, and it is his intention, if the same lack of regard is shown to private property by certain individuals, to make a Court case out of the event.

The design shows a black fox in a natural environment, and is so placed that it can be seen from quite a distance by passers-by on this much frequented road.

Harris & Boddy have executed another advertising display, covering pretty well the front part of the east wall of Mr. Micks 'store on Hunter Street. It illustrates a Treasure furnace, the one handled in the store, and is a real work of art in its way. 1d

NEWS OF STIRLING.

Haying Season is Well Under Way—Visitors to Town.

STIRLING, July 18. — The haying season is well under way, and a good crop is being stored in excellent condition.

The frequent showers of late are of great benefit to corn and potatoes and the latter, grown locally, are being offered at 75 cents per peck.

Mr. Donal McGee, of the Bank of Montreal staff, Toronto, is spending his holidays here with his parents, Mr. and Mrs. J. M. McGee.

Mr. Charles McKee, of Los Angeles, California, after an absence of thirteen years, is visiting his mother, Mrs. T. H. McKee, and brother Fred.

Rev. Father Corigan sailed on Wednesday, 9th July, for a two months' visit to Europe. Before his departure, on Sunday, the members of the two congregations ,Frankford and Stirling, each presented him with an addre and purse of gold. During his absence Father Clancey will have charge of the work.

Mr. Marshal, of the box factory, made a motor trip to Frazerville on 12th July, in the interests of his company. He was accompanied by several of his family. On their return they stopped in Peterborough for a short time and saw the Orange parade.

The camp meeting at Oak Lake was opened last Sunday by Rev. A. Torrie of Toronto.

Mr. Thomas Boyle of Montreal, who was born near Springbrook, after an absence of 30 years, visited the scene of his boyhood days recently, but the changes in every way are so marked that he could scarcely recognise the place at all.

Gordon Bailey, son of Mrs. Annie Bailey, is confined in Belleville hospital, seriously ill, but at last report was getting on nicely.

Misses Grace and Muriel McKee, accompanied their grandfather, Mr. G H Kennedy, of Colborne, home after his visit here with his daughter, Mrs. F. N. McKee.

Mr. Thomas Cranston and Mr. George E. Bailey with their families, motored to Crow Lake on Wednesday afternoon and had a pleasant outing, although somewhat damp.

Miss Essie Hume, of Goderich, is visiting her aunts, Mrs. Annie Bissonnette and Miss Alice Hume.

Mr. Wilfred Graves, who was operating the mill for Mr. James Cranston, is now employed in the butcher department of Harry Hutin's store, and Mr. George Kingston is running the mill.

Mrs. Seymour Waller of Hilton is visiting relatives here.

A Sure Relief for Women's Disorders—10 Days Treatment Free

Orange Lily is a certain relief for all disorders of women. It is applied locally and is absorbed into the suffering tissue. The dead waste matter in the congested region is expelled, giving immediate mental and physical relief; the blood vessels and nerves are toned and strengthened; and the circulation is rendered to normal. As this treatment is based on strictly scientific principles, and acts on the actual location of the disease, it cannot help but do good in all forms of female troubles, including delayed and painful menstruation, leucorhea, falling of the womb, etc. Price $2.00 per box, which is sufficient for one month's treatment. A Free Trial Treatment, enough for ten days, worth 75c, will be sent Free to any suffernig woman who will send me her address. Enclose 3 stamps and address, MRS. LYDIA W. LADD, Windsor, Ont. Sold by leading druggists everywhere.

NEW CALOMEL WORTH MILLIONS

Your liver is poisoning the whole system, causing a tired feeling in the morning, sick headache, bad taste in mouth, sour stomach, indigestion, constipation, kidney trouble, etc. There is only one drug known that acts directly upon the liver, and that is calomel! Because so many people object to the ordinary calomel, it is now put up in a new form, called Tanol Calomel Tablets, which act with a gentle movement of the bowels and no salts or seidlitz powders are needed to remove it from the system, as it is self-eliminating. Get a few of these Tanol Calomel Tablets from the druggist and they will make you feel 100 per cent. better. For sale at Weber's Drug Store, Charlotte street. m.s tf

NEWS TRENT RIVER.

A Number of New Campers Have Arrived on the Scene.

TRENT RIVER, July 19. — Miss Iola Clark, of Oakwood Avenue, Toronto, who has been holidaying at Kawartha Park, Stoney Lake, arrived on Tuesday to visit her friend, Miss Ethel Rose, at Ye Olde Mill.

The following tourists arrived on Tuesday by motor, and are occupying one of Mr. A. Wight's cottages: Mr. and Mrs. H. K. Mason and daughters Jean, Louise and Virginia; Mr. and Mrs. Hugh Smith and Miss Betty Marie, all from Warren, Ohio; Mrs. Augustine of Windsor, Ontario; Mr. and Mrs. Herman Douglas and Miss Margaret Clark of Cleveland; Mr. and Mrs. Ernest Ferguson, of Chicago Ill.; Misses Nell and Jane Watkins, of Newcastle, Pennsylvania.

Miss Davis, of Gananoque, was a guest with Miss Ruth Fairbrother this week.

Miss Ruth Fairbrother returns to Gananoque to-morrow after spending a week at their summer home.

Mr. and Mrs. Hugh Baird returned on Tuesday from Toronto to remain as guests at the Cook cottage for the remainder of the season. Mr. G. H. Baird, Sr., arrived with them and spent a day fishing, leaving the following day for Toronto.

Misses Marion and Mezie Collins, of Peterborough, are visiting their aunt, Mrs. W. W. Redden.

Miss Hazel Nixon, of Lakefield, is holidaying with her grandparents, Mr. and Mrs. John Nixon.

Mrs. Chapman and family of London have arrived at their cottage, Green Point.

YOUTHS REMANDED

SARNIA, Ont., July 19. —(Canadian Press).—Robert Martin and Henry Jacobs, two American youths who were arrested yesterday, after being caught in the act of entering the Mrs. Flora McNeil, Sarnia township were remanded for a week by County Magistrate Woodrow.

USE NO SOAP.

When washing the refrigerator use tepid water containing washing soda, but never use soap.

IN ALL THE WORLD NO CAR LIKE THIS

Drive a car that's not a "toy"

WHEN a family buys a Jewett they marvel at the vast difference between the ordinary light, flimsy, under-powered car—a "toy"—and Jewett's husky weight and power.

At anywhere near $1645 Jewett Six has no equal. Never before such power, strength, sheer ability, roominess, convenience. "In all the world no car like this." Come in, today—let us prove it.

(627-2)

Touring	$1645	Coupe	$1955
Brougham	2075	De Luxe Touring	1890
Sedan	2335	De Luxe Sedan	2666

Prices at Windsor. Tax paid.

FITZGERALD & CO.

JEWETT

PAIGE BUILT SIX

Make Your Trip More Enjoyable by a Refreshing Night on Lake Erie

(Your rail ticket is good on the boats)

Thousands of west bound travelers say they wouldn't have missed that cool, comfortable night on one of our fine steamers. A good bed in a clean stateroom, a long sound sleep and an appetizing breakfast in the morning.

Steamers "SEEANDBEE"—"CITY OF ERIE"—"CITY OF BUFFALO"

Daily, May 1st to November 15th

Leave Buffalo - 9:00 P.M. / Arrive Cleveland - 7:30 A.M. Eastern Standard Time Leave Cleveland - 9:00 P.M. / Arrive Buffalo - 7:30 A.M.

Connections for Cedar Point, Put-in-Bay, Toledo, Detroit and other points. Ask your ticket agent or tourist agency for tickets via C. & B. Line. New Tourist Automobile Rate—$10.00.

Send for free sectional puzzle chart of the Great Ship "Seeandbee" and 32-page booklet.

The Cleveland and Buffalo Transit Co., Cleveland, Ohio

The Great Ship "Seeandbee"—Length, 500 feet; Breadth, 93 feet 6 inches.

Fare $5.50

Seven Items Worthy of Special Mention---Selling To-Night 6.30 to 9.30

SELLING TONIGHT FOR THREE HOURS IN THE BARGAIN ANNEX, 6.30 TO 9.30

Ladies' Silk Hose, (Seconds) for 49c

OF REGULAR $1.50, $1.25 AND $1.00 VALUE

About half this lot are pure thread silk with ribbed tops, and as firsts sell regularly at $1.50. The balance are every-day $1.25 and $1.00 values. Colors are brown, navy, sand and black.

STREET FLOOR, 1ST CIRCLE.

THE LAST FEW HOURS TO BUY SILK MIX SWEATER WOOL AT THIS EXCEPTIONALLY LOW PRICE

Otonabee Silk Mix, One Ounce Ball, 15c

Your choice of many dainty shades for the colorful popular sweaters so needful in one's wardrobe today. This price is for tonight only, so be sure and procure sufficient for all your needs.

STREET FLOOR, THIRD CIRCLE.

Three Big One Day Values in Ladies' Hosiery and Bloomers are Features of To-Night's Selling

$2.00 MERCURY-MADE RIBBED TOP AND NIAGARA MAID $1.85

SILK HOSE, $1.48

Colors in these Hose are black, white, brown and navy blue, and all are pure thread silk. Values ordinarily, $1.85 and $2.00. There is a good size selection in each color for to night's selling.

STREET FLOOR.

LADIES' EXTRA QUALITY, DOUBLE WEIGHT

SILK HOSE, 89c

A Heavy Silk Hose strengthened with art silk makes long wear a certainty. Your choice of plain or clock styles. Colors are black, white, grey, castor, beige, atmosphere and suede.

STREET FLOOR.

Ladies' Zimmerknit Balbriggan Bloomers, 39c

COLORS OF PINK, MAUVE AND WHITE

They come in sizes 38 and 40 and are a splendid quality Balbriggan Bloomer, with reinforced gusset. Anywhere these are a good 50c value. Sizes 38 and 40 in each color.

STREET FLOOR AND BARGAIN ANNEX.

IF YOU ARE LEAVING ON YOUR VACATION

Ratine or Crepe Dresses $9.90

One or more of these attractive Summer Frocks will indeed help out your wardrobe to a very pleasant exent. Most are straight-line models, some showing belts. Trimmings of pearl buttons, lace and organdie. Colors are sunflower, orchid, tangerine and green.

SECOND FLOOR.

JULY CLEARANCE OF

Summer Hats in Two Groups

GROUP 1, $2.75 GROUP 2, $4.95

All are this year's newest shapes in most attractive colors. The two lots include straws, felts and crepes, with most attractive trimmings. Come in and see them. You are bound to find a shape to suit you.

MILLINERY DEPT., SECOND FLOOR.

The GRESSMAN Company Limited

"The Store of Smiling Service"

NORMAL SCHOOL RESULTS

The following students, in attendance at the Peterboro Normal School, have succeeded in getting interim second-class certificates:

Helen Amey, Moscow; Jessie Ansdell, Guthrie; Ruby Babcock, Kingston; Irene Barker, Stirling; Lillian Barwell, Orono; Sarah Black, Havelock; Kathleen Blackburn, Grafton; Beatrice Blakley, Norwood; Myrtle Breckenridge, Indian River; Jean Buchanan, Norwood; Helen Bygott, Campbellford; Vera Cameron, Indian River; Jessie Campsall, Hartington; Grace Carnegie, Uxbridge; Bessie Carr, Morganston; Edith Carscadden, Penetanguishene; Marie Charlton, Young's Point; Mildred Charlton, Young's Point; Grace Cosh, Bobcaygeon; Myra Cunningham, Oshawa; Mary Currie, Marysville; Della Diamond, Norham; Mary Donoghue, Peterboro; Irene Dunlop, Coldwater; Rosa Eaton, Picton; Eva Elliott, Peterboro; Mildred Elliott, Stirling; Jean Erskine, Lakefield; Winnifred Ferguson, Cooper; Elsie Fitchett, Belleville; Mary Foote, Madoc; Dorothy Garden, Peterboro; Lois Garrett, Tweed; Evelyn Gist, Port Hope; Kathleen Pearl Gonu, Moscow; Veronica Johnston, Lakefield; Helen Grady, Peterboro; Ruby Graham, Canton; Margaret Graves, Picton; Catherine Guthrie, Pefferlaw; Madeline Guiry, Peterboro; Ethel Gunter, Trenton; Elsie Hall, Cobourg; Ida Harker, Sydenham; Evelyn Harper, Goodwood; Ida Harrison, Tamworth; Audrey Harsett, Fort Stewart; Florence Heard, Whitby; Eileen Higgs, Port Perry; Margaret Hood, Midland; Aloha Horn, Peterboro; Mona Horne, Uxbridge; Irene Hugh, Port Hope; Estella Instant, Stella; Jennie Ives, Colborne; Margaret Jamieson, Port Hope; Lorena Kemp, Frankford; Bessie Ketcheson, Moira; Elizabeth Kift, Cannington; Grace Kimmel, Port Hope; Edith King, Perth; Norene Koen, Sydenham; Irene Lacey, Tamworth; Kathleen Lancashire, Millbrook; Sara Leonard, Marmora; Mary LeSage, Tweed; Viola Lewis, Peterboro; Althea Long, Lindsay; Ellen MacDonald, Stella; Mary MacPherson, Peterboro; Margaret McCuaig, Oro Station; Marie McCullough, Hilton; Anna McElroy, Udney; Clarice McGee, Norwood; Kathleen McLaren, Midland; Florence McLaughlin, Blackstock; Rita McMurray, Lakefield; Pearl Mallory, Trenton; Hazel Mason, Campbellford; Mildred Massey, Morganston; Madeline Maunder, Lindsay; Leona Mawson, Cannington; Beatrice Merrill, Dartford; Dorothy Merritt, Sillsville; Pearl Meyers, Trenton; Marie Milloy, Peterboro; Edythe Moore, Belleville; Margaret Moynes, Lindsay; Velma Neal, Orono; Isabel Nelson, Keene; Mabel Nesbitt, Nestleton; Gladys Oke, Beaverton; Mae Petrie, Peterboro; Blanche Powles, Cameron; Clara Puffer, Clarina; Marion Purdy, Castleton; Janet Quinn, Lakefield; Volena Reavie, Latta; Hilda Riddell, Trenton; Gladys Robbins, Leskard; Edith Roberts, Havelock; Violet Robertson, Orillia; Isobel Rose, Colborne; Irene Russell, Foxboro; Evelyne Sainsbury, Port Hope; Bessie Sargent, Westwood; Elsie Sayers, Tweed; Edith Scott, Stella; Uma Shea, Franklin; Hazel Sine, Frankford; Alma Smith, Uxbridge; Elizabeth Smith, Midland; Laurena Snyder, Sillsville; Eva Speechley, Cobourg; Vera Speechley, Cobourg; Sadie Steele, Peterboro; Florence Taft, Kingston; Bernice Thompson, Picton; Mildred Toland, Sunbury; Sadie Trudeau, Stoco; Evelyn Tudhope, Peterboro; Rosanna Tully, Peterboro; Louise Turner, Elmvale; Katie Twomey, Ennismore; Marjorie Vent, Victoria Harbour; Helen Wagar, Verona; Ardell Watson, Barrie; Annie Wannamaker, Corbyville; Ethel Webber, Bowmanville; Elsie Williams, Marmora; Beulah Wilson, Coldwater; Evelyn Wood, Bailieboro; Ruth Wright, Bath; Daisy Young, Deseronto.

John Adair, Peterboro; Eugene Beech, Bowmanville; Kenneth Bird, Stirling; John Fitzgerald, Hillsdale; Clarence Fusee, Peterboro; Clarence Hogeboom, Stella; Alec Izard, Bloomfield; Ralph Knox, Norwood; Donald Lapp, Brighton; Patrick Perdue, Ennismore; Elliott McKnight, Godfrey; Trevor Miller, Peterboro; Donald Munro, Peterboro; Jerry O'Connor, Hastings; Kenneth Regan, Frankford; Roy Rutherford, South Monaghan; Grant Sine, Harold; Everett Sloan, Norwood; Neil Stewart, Kendal; Ernest Young, Bath; Clare Zufelt, Consecon; Garnet Bailey, Stirling.

The following have succeeded in getting third-class certificates:

Dulcie Abbott, Lakefield; Marjorie Anderson, Uxbridge; Beatrice Bigelow, Bowmanville; Mary Botting, Kingston; Margaret Cameron, Peterboro; Gladys Coburn, Cobourg; Winnifred Cryderman, Bowmanville; Ruby Davidson, Oakwood; Maud Faulkner, Goodwood; Frances Glover, Morganston; Jessie Grant, Orillia; Marion Gray, Newcastle; Mariam Grimmon, Picton; Clancie Hall, Belleville; Alma Hamill, Manilla; Inda Harnden, Dartford; Vera Keene, Madoc; Elda Launder, Port Hope; Matilda McLenaghan, Perth; Felicitas Moher, Peterboro; Minnie Moorcroft, Madoc; Luella Morton, Belleville; Jeannette O'Neill, Beaverton; Doris Parker, Bobcaygeon; Mary Phillips, Warkworth; Roxie Root, Brewer's Mills; Grace Russell, Napanee; Eva Staley, Wolfe Island; Viola Stewart, Hastings; Ednah Stutt, Orono; Sadie Tolmie, Woodville; Meta Valleau, Trenton.

Michael Clancy, Peterboro; Harry Darling, Roseneath; William Duggan, Ivanhoe; Francis Crough, Ennismore.

The Normal Schools will re-open on Tuesday, September 23rd. Applications for admission should be made to the Deputy Minister, Education Department. Parliament Buildings, Toronto, Ont., and not to the Principals of the schools.

At Last—Something Effective for Wrinkles!

It has been conclusively demonstrated that a simple home-made tarkroot paste, applied to the face, will very quickly eliminate wrinkles, worry, care and age marks. You need only mix a spoonful each of powdered tarkroot and lemon juice, spread this over your face, then sit down before your mirror and watch the unwelcome line disappear. In less than fifteen minutes your face will be as smooth and firm as a young girl's! Bagginess will also melt away—youthful contour will be restored. It's simply wonderful how this harmless mixture works.

The result, after the mixture is washed off the face, is infinitely better than from the most skillful face massage. And the cost is trifling—less than three cents per treatment. Any druggist can supply powdered tarkroot in original package. So there's no excuse for any woman looking so old, haggard or careworn.

A CAUSE OF WOMEN'S ILLS

WOMEN OFTEN THINK THEY HAVE HEART TROUBLE, INDIGESTION, NERVOUS PROSTRATION, ETC., WHEN IT'S SIMPLY IRON STARVATION OF THE BLOOD.

Many women believe they are weak and nervous as a result of age, worry and overwork; they think that their disturbed digestion, headaches, heart palpitation, shortness of breath, pains across the back, etc., are due to some serious diseases instead of the real cause—iron starvation of the blood. This is proven by the fact that when many of these same women take organic iron for awhile all their alarming symtoms quickly disapepar and they become strong, robust and healthy. Iron is absolutely necessary to enable your blood to change food into living cells and tissue. Without it nothing you eat does you the proper amount of good—you do not get the strength out of it.

If you are not strong well do not wait until you go all to pieces and collapse in a state of nervous prostration, but take some organic Iron—Nuxated Iron—at once. But be sure it's organic iron and not metallic iron which people usually take and which is made merely by the action of strong acids on small pieces of iron. Organic NUXATED IRON is like the iron in your blood and like the iron in spinach, lentils and apples and it often increases the bodily and mental vigor of weak, wornout women in two week's time.

Beware of substitutes. Look for the word "Nuxated" on every package and the letters N.I. on every tablet. Your money will be refunded by the manufacturers if you do not obtain perfectly satisfactory results. At all druggists.

NEWS KING'S WHARF.

Visitors From the West in the District—Personals.

KING'S WHARF, July 19.—Mrs Clara McGuire has returned home from Grand Rapids, Mich., after a pleasant visit with friends there.

Mr. Martin Heenan and sister Mary spent Sunday the guest of their aunt and uncle, Mr. and Mrs. P. A. Devine.

Miss Rita Matthews of Toronto is at present visiting friends here.

Mr. and Mrs. oJhn Winn were businesse visitors to Lindsay Monday.

Mr. Richard Murtha has returned from Spanish Mills where he has been employed for some time. The mill has closed.

Miss Ruby Perdue spent Thursday the guest of friends in Peterboro.

Mr. aJs. Carroll of Rochester, N.Y. spent a few days last week the guest of his cousin, Wm. C. Herlihey here.

Mr. Andrew Morrissey who has been seriously ill for some time was removed to Toronto where he will spend some time in St. Michaels' Hospital for treatment. He is somewhat improved.

Miss Florence O'Neill, daughter of Mr. and Mrs. Thos. O'Neill of Winnipeg, Man., and a former resident of this place is at present visiting her uncles, Messrs. Michael and D. Duffy here. It is 15 years since they moved away from here.

Rev. Fathers Galvin of Downeyville and Walsh of Colgon spent Wednesday the guests of Mr. and Mrs. Thos. O'Neill.

A large number from here attended the part at Henry Carrolls Friday night and report a splendid time.

Mr. and Mrs Leonard Clancy of Otonabee spent Sunday the guests of Mr. and Mrs. Michael O'Neill.

Mr. and Mrs. Daniel O'Neill were Sunday visitors with Mr. and Mrs. Ed. Hoolihan at Downeyville.

Mrs. Ed. Herlihey of Downeyville has returned home after spending a few days the guest of her daughter, Mrs. Patrick Perdue here.

BOY KILLS GIRL.

BERLIN, July 18.—A 10-year-old cowherd choked to death his 8-year-old sweetheart recently when the girl called him a ragamuffin. The boy's adoration for the girl had made him the subject of derision by his paymates.

ALLOW APPEAL ASSESSMENT

Property of Canada Cement Co. Reduced From $19,168.75 to $1,770.00.

DOURO LOSES.

In 1923, a tract of land east of Lakefield owned by the Canada Cement Company, Ltd., was assessed for $1,770.00. This year the assessment was raised to $19,168.75.

The Court of Revision of the Township of Douro would not consent to reduce the assessment, so the Company appealed from the decision of the local court. The appeal was heard before His Honour Judge Huycke and in a judgment delivered July 18, 1924, His Honour restores the original assessment to $1,770.00, finding no appreciable change in the value of the property, warranting any increase in assessment.

Mr. W. F. Huycke acted as counsel for the appellant, the Canada Cement Company, Limited and Mr. E. A. Peck for the respondent Township, the Municipality of the Township of Douro.

The following is a copy of the judgment:

"This is an Assessment Appeal from the decision of the Court of Revision of the Township of Douro. The lands whose assessment is complained of are certain lands, lots and parts of lots East of Lakefield and in what is known as Buckley's Lake, in fact constitute the so-called lake, or a major part of it. There are in all 758 acres which were assessed in 1923 for $1,770.00, and before that an approximate amount. In 1924, this year, the assessment was raised to $19,168.75. The assessment of this property is therefore multiplied by eleven, without any appreciable change in the value of the property, or any material alteration in the assessment of the surrounding property, or of the township generally. Such a change rather shocks one's sense of equity and should be remedied, unless it can be upheld on strictly legal grounds, and this it is attempted to do.

It is further shown that a farmer having some 25 or 30 acres of land projecting into this lake and a part of the lake, is assessed at $100.00 for this land, an assessment of $3.00 or $4.00 per acre, which by comparison becomes somewhat grotesque.

These lands were acquired at a nominal price a number of years ago by what was known as the Lakefield Portland Cement Company, and there were certain deposits of marl taken from the bottom of the Lake used in making cement in their plant at Lakefield. Buckley's Lake is rather a misnomer, it being a marsh rather than a lake, with some quantities of water at certain places, but mostly overgrown with rushes and surrounded by willows. It is of no use agriculturally, and the whole thing is said now to be rented for pasture for $15.00 a year. It is said to have been acquired by the Lakefield Company many years ago for a mere trifle.

The Lakefield Cement Company was taken over by the Canadian Cement Company, the present owner and appellant. The old Company, as stated, took out marl from the bottom and used it in the manufacture of cement at Lakefield, ceasing such operations in 1913. The present company have not used it at all. The marl is said to be of rather inferior quality and not good or economical for the manufacture of cement. It is further stated that marl is little used now at all for this purpose—having been superseded by limestone, which makes a better product and is more economical in the manufacture. The present company have acquired limestone deposits and intend manufacturing from this. It will be seen that the value of the land assessed as above stated is nominal, but the assessment was sustained by the Court of Revision of the township, I understand, and was argued before me, pursuant to s.s. 5 of Section 40 of the Assessment Act. This sub-section 5 reads as follows: 'In no case shall mineral land be assessed at less than the value of other land in the neighborhood used exclusively for agricultural purposes". This s.s 5 must, I think, be read in connection with and interpreted to some extent by the preceding s.s. 4.

It is stated that $25.00 is the average assessed value of the agricultural land in this neighborhood, and this is probably correct. It is therefore urged that the lands in question must be assessed for not less than that, and the assessment is placed at practically $25.00 per acre. This is done on the ground that the land in question is mineral land, and that is practically the sole and only question to be determined. Is this marl that was there, and some may be there yet, mineral—and is this land mineral land?

The evidence given before me, so far as it went, was to the effect that marl in any case was not a mineral. This evidence was given by officials of the company, and particularly by Mr. Frederick Kilbourne, its superintendent, who described it from a scientific standpoint. There is no evidence given to the contrary, but I am asked to find upon the general interpretation of the term that marl is a mineral.

Marl is scientifically stated to be a combination or mixture of corbonate of lime and clay. This under the action of water assumes certain properties, and the result of the combination is a somewhat plastic material known as 'marl.' The proportions of carbonate of lime and clay differ very materially in different marl deposits. In some the lime predominates, in others the clay. It is not shown that there is marl there now; a certain quantity was taken out and there is probably some left, perhaps a good deal, but this is not shown affirmatively.

If marl is assumed to be a mineral, this land is much in the same position as a worked out gold mine which has ceased to be profitable, because this marl, if such exists, is at the present time a liability and not an asset to its owners.

I have looked into this question very thoroughly, both from a scientific and legal standpoint. There is no decision in Canada exactly bearing on the point. Marl is certainly not a metal and it does not come out of a mine, because a mine, as technically understood, is an excavation under ground from which metals more or less precious, are taken and brought up. But there is no doubt that the word "mineral" is a wider term than metal, and perhaps than the word 'mine' or the products of a mine.

I have looked at a great number of statistics and cannot find in any of them speaking of export of minerals from any country, that marl has ever been included in such a list. The legal decisions upon cognate subjects are strangely contradictory. It has been decided in England that a deposit of china clay used for making porcelain and china dishes is a mineral under certain circumstances; whereas it has been further decided that a deposit of brick clay is not a mineral.

There would appear to be little doubt that in the deposit in question, the lime is of organic origin, coming from the shells of infinitesimally small creatures (mollusks) of bygone ages, and that the ordinary acceptation of the term would preclude it from being classed as a mineral.

It has further been held, both in the English and American courts, that mineral lands to be properly called 'mineral' must be profitable. The fact that land contains some gold or silver does not constitute it mineral land if the gold or silver does not exist in sufficient quantities to pay to work it. It is difficult to see how this definition can be strictly accurate because changing conditions might very well change the net value of the products.

It has been further held that to be mineral land it must be valuable for mining purposes, and in the English cases the test is—Have the minerals in these lands a value of their own, independent and separable from the rest of the soil? The Assessment Act does not define mineral or mineral land in any way. The Mining Act of Ontario does define what minerals shall consist of and definitely states that marl is not to be included in the list of minerals, and therefore under that Act marl is not a mineral. Thas is, however, not applicable I think in the interpretation of the Assessment Act. I do not think however that the said s.s. 5 in speaking of mineral lands refers to marl deposits, or similar deposits of stone, limestone, clay or similar substances. One reason for so thinking and holding is that the preceding section 4 referring to mineral lands refers specifically to grounds for storing minerals, obtaining them from the ground, concentrators, sampling plants, etc., which are evidently applicable only to the product and reduction of the more valuable metals, such as would be taken from what are known as actual mines or excavations in the grounds. As to this I refer to remarks of Meredith, C.J.C.P. in Foster vs. St. Joseph, 39 O.L.R. 527, which bears out this view, and is the only reference to this part of the Act that I can find, or have been referred to.

I therefore hold—Firstly: That the respondents have not shown affirmatively that there is now any marl there at all. Secondly: I hold that under the authorities, as I can find them, marl is not a mineral, and therefore the section cannot apply. Thirdly: I find that even if it were it adds no value to the soil or land in question, or if a mineral under a very broad acceptation of the term, that the section does not apply to it, because s.s 5 read and construed along with s.s 4 preceding refers to the more valuable minerals and not to such substances as clay, limestone or marl, all of more or less doubtful value.

The appeal therefore succeeds. The assessment will be reduced to what it was in 1923—$1,770.00, allocated in the same way among the different parcels as in 1923.

The appeal is therefore allowed. No order as to costs."

E. C. HUYCKE
Judge

BRANCH LINE PASSED.

OTTAWA, July 19. — (Canadian Press).—In the Senate yesterday the China Clay Branch line, a distance of 2.3 miles, which was amended in the Senate restricting the expenditure to $29,750 per mile, was returned from the House of Commons with a motion that the Commons refused to accept this amendment, as the money voted was not sufficient to pay for the construction. The Senate then amended the bill making the expenditure $45,650 per mile, which was accepted by the Commons.

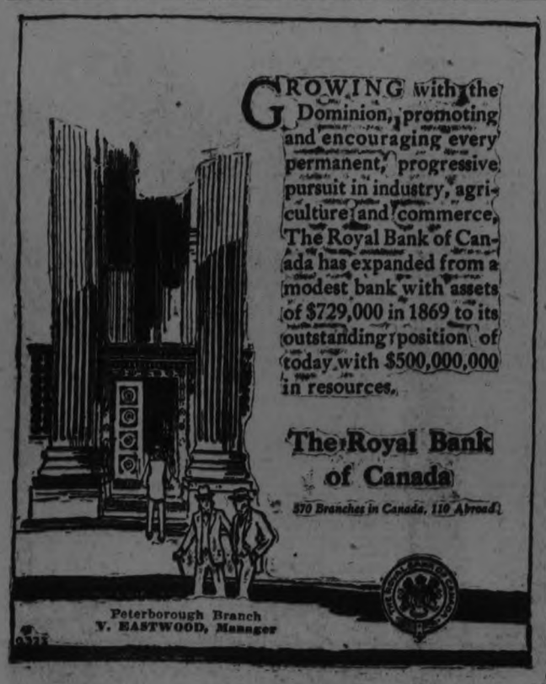

WHEN THE BABIES ARE CUTTING TEETH
THE MOTHER SHOULD USE

During baby's teething time, especially in the hot summer months, the bowels become loose and diarrhoea, dysentery, colic, cramps, etc. manifest themselves; the gums become swollen, and cankers form in the mouth.

This is the time when the mother should use "Dr. Fowler's," and, perhaps, save the baby's life.

Put up only by The T. Milburn Co., Limited, Toronto, Ont.

British Consols Cigarettes and Tobacco

12 for 15¢
20 for 25¢

The Smoke of a Nation

The Tobacco with a heart

ALSO PACKED IN TINS OF 50

The Economy Package 10¢

624

FARM NEWS

PREPARE NOW FOR FALL FAIRS THE DISTRICT

Hints to Butter Makers in Preparing and Exhibiting.

MAKING BUTTER.

Neat Packages Must Be Used to Ensure Good Results.

During the next few weeks the fall fairs will be on all over the Province This means that many of the people on our farms will be very busy preparing their exhibits.

Butter is one of the many things that will require attention, because every buttermaker wants to make a creditable showing.

Clean Cows, Stables and Utensils

Have the stables, cows and all utensils, clean, and do not feed the cows anything that might give an undesirable flavor to the butter. The judge will pay particular attention to the flavor, and it is given 45 out of the 100 points on the score card.

Churn the cream sweet, or with low acidity, as that is what is wanted by most judges.

Keep the cream cool and churn at a temperature low enough to bring the butter in nice, firm granules in from twenty to twenty-five minutes.

A lot of butter shown at our rural fairs is made from cream insufficient ly cooled and is churned at too high a temperature. Because of this the body is weak and the color pale, or, if the sale is unevenly distributed, the butter will be streaky.

Points on the Score Card

All of these things are considered by the judge, as is shown by the score card, which read as follows:

Flavor	45
Texture	15
Incorporation of moisture	10
Color	10
Salt	10
Packing	10
Total	100

Keep the Cream Cool

If the weather is warm, the ice supply exhausted, and the water not cold enough to lower the cream to the required temperature,, it would be well to get a piece of ice to cool the "exhibition" cream and the water used for washing the butter.

This butter will be firm enough to stand sufficient working, and it will have better body and texture, im proved color and more even distribution of the salt.

If it should be necessary to add a few drops of coloring to the cream be careful not to add to add too much Better have the butter pale than to have it highly colored.

Do not wait until the morning of the fair to churn the cream. The butter will be in better condition and will score higher if it is made two or three days before. This will give it time to become "set" and the flavor of the butter and salt will be blended

Have Neat Packages

The packages must be as neat and tidy as it is possible to make them. Use a box or crock that looks new. A chipped or cracked crock will reduce the score under the heading of "packing."

When a person has made an effort to make a good product he has a feeling of satisfaction even though he does not win a prize. There is always this fact to bear in mind—the prizes are few in number but the competitors are often many.

MILLIONS LOST BY HOG CHOLERA.

Hog cholera caused a loss of more than $27,000,000 to the swine industry of the United States during the year ended April 30, 1924, according to a recent comilation by the United States Department of Agriculture. More than half of the total loss occurred in the corn belt states where hogs are especially numerous.

Eighty per cent of the losses from all causes are due to this dread disease. Most of this loss can be prevented by proper sanitation and the pre.entive-serum treatment.

GREY MITES ROB CHICKS' VITALITY

Impossible For Flock to Flourish When They Are Infested.

One of the greatest hot weather problems on the poultry farm is the control of external parasites. Of all such pests that trouble poultry in Canada the red mite is by far the most troublesome. These are not red in colour, as the name would lead one to suppose, but grey, and it is only when they become gorged with blood that they appear red.

They are not usually found on the fowl during the day, but in the cracks and crevices of the poultry house, where they breed rapidly. The young repeatedly cast their skins during development, and these casts appear on the roosts and at the side of the cracks as a white powder. This is often the first indication of the presence of the mites. At night when the birds are roosting, the pests will swarm over them piercing their skins with needle-like jaws, and sucking the blood. This results in a stoppage of egg-laying or in greatly reduced production.

Do not wait until you know mites are present. At the Dominion Experimental Farms the roosts and adjacent parts are painted or soaked every week or so throughout the warm weather with a solution of one of the coal tar disinfectants or a special paint made by diluting, either one of the coal tar disinfectants or crude carbolic, one part, to four or five parts of coal oil or fuel oil.

When the mites are known to be present a thorough house cleaning is in order. Remove all droppings and old nesting material, scrape and sweep out every particle of dirt and burn it. Sweep down the walls and with the aid of a spray pump saturate every crack in the house and the fixtures with a good strong disinfectant solution.

The control of lice is much easier, for while there are a number of different species, the same methods of control are satisfactory for all. The natural method of control is the dust bath; more effective if a little flowers of sulphur be added. However, there are always some birds in a flock that will not use the bath, so it is safest if lice are noticed to treat each bird individually. At the Central Expermental Farm blue ointment is used, a little being rubbed beneath the wings and below the vent, to kill the lice and any that may hatch.

For setting hens, depend on the dust and sulphur rubbed into the plumage, as the ointment will not only kill the lice but the germs in the eggs as well.

EQUIPMENT IS HIGH FOR THE RURAL WORKER

Comparison of Prices With a Few Years Back, Illustrate Farmers' Lot.

FALL WHEAT GOOD.

Large Quantities of Twine Bought by the U.F.O. Club.

The farmer was assured by the politician that the removal of the duty and sales tax on agricultural machinery would mean a saving in his expenditures for equipment; but this is how it actually works out:

A binder today costs more than it did a year ago even though the $13 sale taxes on every machine is actually saved to the farmer. Besides this the terms of payment are more rigid than they ever were.

The farmer who goes to the dealer now for a new binder finds that the price of the bare machine, the standard six-foot cut, is $255. If he wants a sheaf-carrier and a transportation truck, improvements formerly considered a part of every machine, these will cost him $21 more, bringing the total price up to $276.

There was a time when the farmers credit was good, but it is different now. On the delivery of the machine he is required to make a cash payment of at least 25 per cent. of the total price and to give a note or notes bearing interest of 7 per cent. for the balance. There was a time not so very long ago when the initial payment was not insisted upon, and when for prompt payment of his notes he was allowed a discount, equal to the rate of interest which he is now called on to pay.

The dealers are not responsible for these terms, as the conditions are insisted upon by the manufacturer.

Price of Binder Twine.

Fall wheat throughout the district is a good crop this year. Farmers and others who have travelled through the country smile in saying that they never saw a more uniform stand, with not a winter-killed spot in evidence anywhere. Harvesting this crop is now one of the problems that is confronting the farmer, as the grain is ripening rapidly in the fields. It will, it is estimated, require above eight pounds of twine to the acre this year, the quantity necessary depending, as it does, on the stand. The best quantity of twine as sold by the dealers this year, 650 feet to the pound, costs 16 cents. From present appearances the average yield will be 30 bushels of fall wheat to the acre. It will take at least one bushel of this to pay for the twine used in cutting an acre. In the old days men could be hired who would bind by hand at least three acres a day, the daily wages paid being $1, or less than the price of the twine now used to tie up one acre. The price of wheat is less, too, than it was in the days of hand labor.

There are two grades of twine in addition to the one mentioned above, that running 600 feet to the pound selling for 15 1-4 and the 500 feet to the pound brand bringing 14 cents. The variety that yields the most feet is made of a riper grade of raw material and is supposed to give the most satisfactory service.

What Co-operation Means.

Russell Peake, Secretary of the U. F. O. Club at Campbellford, brought in a quantity of twine for the members and this cost the consumer 13 1-4 cents a pound. Co-operation in buying as well as selling is keeping up the interest in the farmers' organization, although as an entity it is understood that it has dropped out of politics for good.

Other Prices Drop.

The farmer drives an expensive binder which reek out high-priced twine as it works, but the prices of what he sells are still on the toboggan. Tuesday there was another shipment of live stock from the Campbellford station. Hogs brought 7 3-4 cents, a drop of one-quarter of a cent in a week, and the price fo calves, live weight, in the same time tumbled from 8 to 5 cents a pound.

Arthur Rutherford of the Bonar Law district had six Shorthorn steers in prime condition, but for these there were no local offers, and the cattle were shipped to the Toronto market on speculation.

ALFALFA CHEAP HAY

Alfalfa hay is considered the cheapest hay, besides being the best. It costs less per ton than any other kind, recent observations in Minnesota have shown.

PEACH LEAF CURL

Peach leaf curl can be prevented wiht a spray of one to eight commercial lime-sulphur applications after the leaves fall in the autumn. Summer sprays are said to be practically worthless.

Worth Travelling To See

Old experienced cattlemen have come miles to see Sookie and her family of triplets. Sookie is a Jer sey cow, owned by J. A. Stuart, on his Ontario farm. Her family, consisting of a boy and two girls, is doing well.

LOCAL CROP REPORTS

DOURO.

DOURO, July 19.—Rain is badly needed. Haying is in full swing. Both clover and timothy are fair and in some cases poor. Winter wheat and rye are good, much better than spring crops. Late peas have been ruined with the pea louse. Early peas are also a failure in some cases. They failed to blossom probably on account of drought and the cold spring. Crops are said to be much better in the southern part of the township than the northern.

OMEMEE.

OMEMEE, July 19.—No scarcity of farm laborers was felt in this vicinity until this week when haying has commenced. Other work in town has also opened up and farmers are finding it difficult to secure help.

A gang of men arrived in town on Monday to make repairs to Crawford's Hill. The loose clay on the sides is being washed into the ditch on either side, thus filling it. The slope on the side o fthe hill is being cut down and the earth used to fill in the approach at either end of the mill bridge, which is about to be erected. Both of these jobs require a gang of men and many locals were soon ready for service.

BURNBRAE.

BURNBRAE, July 19.—Mr. Alfred Barnum of the ninth line, has started pioneer days again. He had a field which was infested with stone piles and builders, being very unpleasant to work about. About a month ago some twenty-five neighbors gathered and helped him build most of the loose stones into a stone fence, which is something of a rarity nowadays, but still quite serviceable. There still remained some large fast rocks, so Mr. Barnum was forced to resort to modern appliances, namely, dynamite. The neighborhood was treated to a slight shock one morning last week when he completed the job .The field is now in fine shape and will be seeded to fall grain.

The pastures are beginning to dry up and the milk flow in some cases is decreasing. Some farmers will feed grain to supplement the shortage, but a large number feel that with cheese below the sixteen cent mark grain feeding will not pay. Cheese prices have been very unsteady this season, rising and falling almost over night.

Mr. McConkey, of Barrie, was in the district this week buying a carload of dairy cattle. He is able to pay a fair price only for the better type of cattle as poor ones are not wanted on the market at any price.

WARSAW.

WARSAW, July 19.— A good, soaking rain to fill out the garin is very badly needed. There have been nice rains, which made farmers hopeful, but they were immediately followed by drying winds. Those who have fall wheat are thankful they have it, and wish they had more, but other garins are rushing on too fast.

In Northumberland the straw is short. Hay is light; timothy fairly good, but the aite forsts seem to have stunted the clover growth, so that while it is thick on the ground it is not high enough for the mower to cut. Corn and roots give promise of being fairly good. Allan Payne has a splendid field of corn up quite high, and healthy looking.

The above report comes about the same all around Warsaw and North Dummer.

Local starwberry corps are about done. Wild ones were quite plentiful in some places, but they, too, have suddenly come to an end. Red currants and gooseberries are coming on.

Eggs still bring 24 cents to the farmer.

TRENT RIVER.

TRENT RIVER, July 19. — The farmers of Trent River district report all grain looking fine. The recent showers were beneficial to the growth. The farmers are busy at the haying.

Garden raspberries promise an abundant crop, as the bushes are heavily loaded. Some have picked a few already, but by another week they will be ready to pick.

The wild raspberries will be plentiful, but will not be ripened for a couple of weeks yet.

EAST EMILY.

EAST EMILY, July 19. — The farm crops of all kinds in this locality are coming on very rapidly.

The fall wheat is filling out very well.

Barley is nearly all shot out, but the straw is verp short.

Some of the farmers have field peas fit for using, and some are past that stage.

The apple crop is going to be very poor this year except for a few harvest apples.

Cherries are ripe and anyone who has them around here, report the yield as being very good.

There are no plums in the country of any account.

The strawberries are nearly all over in this district, and are now selling at two boxes for 25 cents. They were 10 cents per box last week.

Most farmers are busy thinning their turnips this week.

RAIN CAUSES LOSS IN FLOW OF HONEY

Government Finds Unusually Variable Condition in Bee Activity.

WASHINGTON, July 19. — Lack of rain in some areas and too much in others have caused a considerable depreciation of the flow of honey in various parts of the country.

In California, reports the Department of Agriculture, beekeepers say that they are experiencing the worst drought in a great many years. The bees are barely making a living there and a heavy loss in bees is anticipated during the summer and fall if the dry spell continues. It is preventing the accumulation of sufficient polen, which no amount of sugar feeding can replace.

The same condition is reported from the mountain states and several of the southeast states. On the other hand through practically the entire clover belt there has been so much rain that bees have been unable to work on clover and other available honey plants.

The best crop for years, however, is reported along the Oregon coast mostly from Hungarian vetch and clover. But the flow is about over. First bloom alfalfa has yielded unusually well in Washington, but in Eastern Oregon, southwest Idaho and parts of Utah, continued dry weather and high winds, coupled with the activity of the alfalfa weevil, have dried up plant life and there has been practically no honey yield.

SWEET CLOVER AS FARM CROP HARD TO BEAT

A Campbellford Man Calls it the Savior of Old Ontario.

EARLY VENTURE.

Sweet Clover Was Once Classed With Mustard and Other Weeds.

CAMPBELLFORD, July 18. — Ask J. R. Battisby his opinion of sweet clover as a farm crop and there will be nothing equivocal in his reply which is invariably made in the same words.

"Sweet clover has already proved itself the savior of Old Ontario," he will answer in the emphatic style that has become second nature to him in calling attention to the fine points of a thoroughbred animal at an auction sale.

Mr. Battisby has more than an outsider's interest in this crop as he is held responsible for its introduction in this district. About 15 years ago, when Mr. Battisby was farming at Mongauston, a brother who came on a visit from California brought with him a bushel of sweet clover seed, which was then a favorite crop among the farmers of the South. With some misgiving, but enterprising as ever, Mr. Battisby sowed the seed, and the hundreds of acres now under sweet clover in Seymour Township owe their source of supply to the plot first sown to it by Mr. Battisby.

Mr. Battisby's venture was at the outset regarded with considerable cynicism by his neighbors, some of whom even went so far as to accuse him of introducing and propogating a foreign weed which would in time ruin the country. It takes a long time and a vast store of patiences to make an innovation popular, especially among farmers who have been wedded to age-old agricultural idols, but Mr. Battisby, after being convinced himself, succeeded in satisfying those around him that he had really found something worth while.

As Summer Pasture.

Difference of opinion on this subject still exist, but the acreage goes to show that Mr. Battisby has the majority with him. Even those who grow it most extensively differ as to its feed value as hay or ensilage, but on one point there is unanimity—sweet clover has solved the question of summer pasture for the dairy farmer and stock breeder.

One of its most vigorous supporters is P. B. Nelson, Deputy-Reeve of Seymour, who lives on a beautifully located farm about a mile and a half beyond the town limits and off the Hastings road. Mr. Nelson took a representative of the Examiner to a large field of this clover in which 17 head of pure-bred Holsteins were pasturing. The stalks were almost knee high and portions of it showed signs of mining to seed, the large herd of cattle being unequal to the task of keeping it down. The owner said he would be obliged to cut this, but that as he did not believe in putting it into the silo he would save it for hay. Once the crop reaches the seeding stage it is no longer any use for pasture, as cattle will not eat it.

Grows in All Seasons.

Time was when sweet clover was classed with wild mustard, thistles and other weeds. Perhaps one reason for this delusion was that like weeds sweet clover grew vigorously whether the season was wet or dry, or whether the soil on which it took root was high or low, rich or poor, sand, loom or clay. That quality explains its value as a summer pasture, no matter what the season it keeps on growing. Its roots will loosen up the stiffest clay soil, and besides it will kill out weeds, even that terror to farmers, quack grass, disappearing from land where sweet clover is grown. One seeding, however, lasts only for a single year.

Great With Producer.

That is the opinion of Mr. Nelson and other practical farmers who have tried out this crop. One fact must not be forgotten, however. Turn a herd of cattle into a field of sweet clover and they will eat all the other grasses to be found in the field and along the fences before they will touch the clover. The bovine taste for this must be acquired first as is the taste of the human family for raw tomatoes, oysters and other articles of diet which eventually come to be classed as cosmestibles. Cattle in the end seem to relish the feed, and dairymen say that as a milk producer it has no equal. Once a field is eaten down to the ground, the crop makes a quick recovery if the cattle are taken off it for a time, this, too, regardless of weather conditions.

Fine Herd of Holsteins.

Deputy-Reeve Nelson is regarded as one of the best judges of Holstein cattle in the district, and the herd that he owns is the best proof of this assertion. No finer types of the breed can be found anywhere, and when the cattle are placed on the market they always command the top prices. His herd sire has been pronounced by competent judges to be perfect in every point, and Mr. Nelson has been urged to take the animal to the Toronto Exhibition this year. The show ring, however, has little attraction for him, and he does not even exhibit at the Campbellford Fair.

Mr. Nelson is one of the few farmers who keeps a strict account of all expenditures and income. He is not a pessimist, but he is in a position to state with authority that at present prices it takes close management to break even in any department of farming, including the dairy business and the raising of thoroughbred stock.

FARMS IMPROVE IN RETURNS.

Farm receipts showed a better average last year than 1922, according to figures compiled by the Department of Agriculture, from 16,183 owner - operator farms.

The average cash balance at the end of 1923 on these farms was $890, and the increased inventory was $130, making the total amount higher than the $917 total of 1923.

But the cash balance of $890 last year was all the average of these farms made available to the owner to pay his living expenses, take care of debts, and make improvements. Interest on debts for 1923 averaged $230 and the outlay fo improvements averaged $140.

Not much left for living expenses.

NEW WRINKLES FEEDING HOGS

Tests Reveal Value of Organic Supplements to Reguar Diet.

The value of organic supplements for hog feeding has been demonstrated in a number of tests completed during the past few years on the Dominion Experimental Farms.

In a feeding test conducted with four lots of Yorkshire hogs, two commercial tankages and a commercial meat meal were fed in self-feeding hoppers as supplements to the meal ration which in this instance contained milk as well, while the remaining lot was used as a check in order to determine the economy of feeding these supplements and also the quantity which the hogs would consume.

The test commenced on 9th January, and continued for a period of 90 days. Each lot included seven pigs averaging from 44 to 54 pounds in weight. The meal ration for all lots consisted of ground oats, 2 parts; ground barley, 1 part; shorts, 1 part; middlings, 1 part; and lin seed oil meal, 3 per cent. The meal was fed as a milk slop in troughs. Each lot of hogs consumed 1,710 pounds of the meal mixture and 3,322 pounds skim milk. Lot 1 was used as the check and did not receive by-products, while Lot 2 consumed 9.6 per cent of tankage; Lot 3, 11.4 per cent. of No. 2 tankage; and Lot 4, 9.6 per cent of meat meal.

Lot 1 made slightly the lowest gains as well as the most economical gains followed in turn by the lot on No. 1 tankage, the lot on No. 2 tankage, and the lot of meat meal. The average daily gains per hog were 1.03 pounds, 1.05 pounds, 1.08 pounds, and 1.09 pounds, while the feed costs per pound of gain were 5.23 cents, 5.68 cents, 5.74 cents, and 5.89 cents respectively.

The addition of the meat by-products increased the gains, but this increase was not sufficiently large to compensate for the increased cost of the ration.

The results further indicate that it is not economical to add as much as 10 per cent. of meat by-products to a well-balanced meal and milk ration.

These results agree in principle with those of previous tests in that organic supplements increase the gains produced in a given period, and also that it is not usually economical to supply these much in excess of 5 or 6 per cent. of the meal ration.

China contributes between 30 and 45 per cent of carpet wool.

CROP REPORTS IN MILLBROOK AND DISTRICT

Butter Prices Hold Firm But Eggs Are Plentiful. Here.

NEW POTATOES.

Haying General in Durham County—Late Showers Did Lot Good.

MILLBROOK, July 19.—Only a fair quantity of butter is being brought into the stores at present, the dairy variety selling at 30 cents, and creamery butter at 38 cents a pound. Eggs are about as plentiful as usual at this season retailing at 25 cents a dozen. Cauliflowers, supplied from W. Tremaine's garden this week, are a good size, firm and well-bleached and sell at 20 cents each.

The supply of strawberries from local growers has somewhat fallen off but a quantity shipped in from Port Hope or Peterborough bring 10 cents a box. New potatoes, also brought in from outside are 50 cents a peck.

A few fowl are offered, hens bringing 25 cents a pound.

The Rose Crop

Roses of all varieties and colors have a profuse bloom this season, though the heavy rains and local hail storms have destroyed the blossoms considerably during the past few days. The whitening of the foliage proves the presence of leaf hoppers—the tiny white or pale yellow insects which lodge on the undersides of the leaves. Practically all kinds of roses are subject to this pest but the crimson rambler is particularly susceptible.

To destroy the leaf-hoppers apply thoroughly to the undersides of the leaves a solution of nicotine and soap in water in the proportion of one tea spoon of Black leaf 40, and 2 ounces of soap, to one gallon of water. A small hand-spray or a sprinkling can may be used for the purpose.

Cutting the roses, as they bloom, leaving long stems, will strengthen the bushes and tend to the production of more buds. "Be liberal with your roses and they will be liberal with you." About every three weeks dust the foliage while damp with dew, with a mixture of nine parts dusting sulphur and one part finely ground lead arsenate to prevent black spot and mildew.

Early Potatoes

Early potatoes are in blossom and at least one local gardener has been using new potatoes from his patch, the tubers being the size of large hen's eggs. Commecrially the acreage planted in potatoes throughout Ontario has been increased this season. On the whole the crop is making good progress taking into account the fact that planting was late in beginning. To control the insects and fungus diseases which every season take serious toll of the potato crop use mixture of one pound of arsenate of lead to eight or ten pounds of freshly slaked lime. In a small garden apply from a long tin which has a canvas screen at the lower end, shaking as from a salt cellar, and giving the rows a thorough dusting with the powder.

Haying General

Haying is general throughout the district and the crop on the whole is much better than was anticipated earlier in the season. In some section the low-lying meadows are producing the best yield. It is fortunate that the increased acreage of alfalfa is turning out well this season. A memorial to Wendelin Grimm who in 1867, sowed the first few pounds of alfalfa which he had brought with him from Germany, has recently been erected in Carver County, Minn It takes the form of a mammoth boulder with an inscribed bronze tablet, and has been set up on the very farm where the original seed was sown. he variegated blossom of the Grimm alfalfa is thought to be the result of crossing between the variety grown in the southern States, which usually was killed out during the winters if planted in northern latitudes, and the yellow flowered alfalfa of Northern Asia.

Showers Help

The frequent showers of the past week or ten days, while hay harvest is reaching its height, has led to a repetition of the warnings issued by Department of Agriculture regarding the danger of putting hay into the barn while moist. Some farmers claim that they have followed this neglectful practice for years and have had no evil results, yet that fact is that millions of dollars have been lost annually through barn fires from spontaneous combustion. Sooner or later the right conditions will be created for a sudden bursting into flames, and careless folly will be paid for not only at the expense of new buildings, but with the possible loss of contents as well which may include valuable stock and machinery.

The Cherry Crop

Cherry trees in local gardens are loaded with fruit though the slight blight on the outside branches, in some cases, seems to show the results of late frosts while the trees were in the blossom stage. The scarecrows that are making their appearance throughout the neighborhood show that steps are being taken to guard against the menace of birds carrying off the fruit as the ripening period approaches.

SAMPLE FREE -- Mail coupon today to Ellen J. Buckland, Graduate Nurse

THIS SOLVES WOMAN'S OLDEST PROBLEM

Users of Kotex: Write Ellen J. Buckland for "Personal Hygiene for Women," by Doctor George H. Williamson. This is gladly sent free

A simple explanation of a recent scientific discovery

This is to tell you how modern science has solved an old problem in a new way.

By ELLEN J. BUCKLAND
Graduate Nurse

It is a way which brings security, immaculacy, peace of mind to the world of women. It has been adopted by 8 women out of 10 in the better walks of life.

The best way to learn all about it is by actual trial, and this is offered free. Just mail me the coupon below.

The explanation

During the world-war a new surgical dressing was perfected—a product softer and more absorbent than anything before known.

These qualities were quickly discovered by the Red Cross nurses, and this new product adopted for personal use.

Now, under the name of Kotex, it offers protection, comfort and practical convenience to women everywhere.

Important facts

Kotex absorbs instantly, 16 times its own weight, and holds it. It is 5 times as absorbent as ordinary cotton.

It is pure, white, compact and light-weight. It is most easily disposed of, in a way which prevents embarrassment.

Most important of all, it assures immaculate daintiness at all times, under all circumstances. Think what this means to all fastidious women!

Free sample proves it

The best way to learn what Kotex is and what it will do is to mail the coupon for the free sample. It is sent by return mail in a perfectly plain package, accompanied by a special book. This book was written by a doctor to explain the value of Kotex from a medical standpoint.

As I know professionally as well as personally the overwhelming value of Kotex, I urge you to accept this free trial at once. Your request will be treated in strictest confidence. Fill out and mail the coupon today.

Kotex may be had at all drug and department stores, in two sizes, Kotex Regular and Kotex-Super.

KOTEX

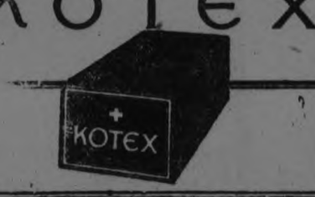

FREE SAMPLE—*Mail this Confidential Coupon*

ELLEN J. BUCKLAND, G. N.
Care of Harold F. Ritchie & Co., Ltd.,
10 McCaul Street, Toronto, Ont.

I want to accept free trial offer made by you, with the understanding that it is absolutely confidential.

Name.....
Address.....
City..... Examiner, Peterboro 7-19-24

EAST TO LOSE SEPARATE ENTITY

Gordon and Brethen Both Active in Debate.

Accordng to the new redistribution of constituencies the Riding of East Peterborough no longer exists, its component municipalities being allocated to the ridings of West Peterborough and West Hastings.

Both Mr. G. A. Brethren and Mr. G. N. Gordon, the members from Peterborough, took a leading part in the debate and although the former strongly resisted the bill, it was shown that he failed to support the amalgamation of the two Peterboroughs on another occasion, and that he was satisfied at one time to accept a riding in lieu of the one he now represents which would incur a violation of county boundaries.

Mr. Brethen.

In the course of the debate when the Hastings-Peterborough proposed riding came up for discussion, Mr. G. A. Brethen moved an amendment to the Ontario Schedule of Bill 2, in which he proposed to leave the East and West Ridings of Hastings, remain intact, uniting the two Peterborough ridings into one.

He declared that there was no objection to the electors of East Peterborough losing their entity as a riding and that by reason of the fact that East Peterborough was one of the smallest ridings, if not the smallest, in Ontario, it is only fair and just and in accordance with the wishes of both ridings that they be joined.

In response to the argument advocated, that a union of these ridings would create too large a district, which the speaker admitted was somewhat in excess of the standard, he pointed out that other electoral districts larger than the whole county of Peterborough, remained as they were, and were not disturbed by the Redistribution Committee.

Mr. Brethern in support of his contention, read resolutions in favor of the unino from the Peterboro County Council, from a meeting representative of the three political parties in the riding of East Peterboro, and forwarded to him by the secretary of the Liberal Association in his riding, and mentioned the fact that several townships had passed resolutions to the same effect.

Quoted Premier.

Continuing he said that not only are the people of Peterborough County practically unanimous on the question of the two ridings, but he found that they were in accordance with the principles laid down by the Right Hon. the Prime Minister, quoting his remarks on the occasion of the second reading of the Bill on March 25th, when he said:

"There are guiding principles which have been observed in the past, and which experience would seem to indicate it is advisable strictly to adhere to. The first of these is the principle of following municipal organizations as a basis in whatever may be done in arranging the constituencies. There are obvious reasons why this should be a guiding principle. The municipal oragnization is the basis of oru entire judicial system, of our municipal system, and by holding to the County unit, municipal organization, we are following a basis that is familiar to the country generally."

Political Jobbery.

In conclusion, Mr. Brethren reiterated that he had shown that the union of the Peterboros was not only in accordance with the wishes of the two ridings but in accordance with the principles laid down by the Prime Minister. He further said: "The arrangement proposed by this bill is not wanted by the people of Hastings, the people of Peterboro or, to my knowledge, to anyone, unless it be someone who is interested in making for himself a safe seat. I say that this proposal, the only explanation of which is evidently that this riding has been bartered and sold for nothing but political expediency, is something that I will never accept —never! never! never!"

Changed Attitude.

At this stage of the debate Mr. Stewart, member for Leeds, who when Peterboro County came up for discussion before in the House, moved that the two ridings in Peterboro County be consolidated into one, stated that he received, to his surprise, no support from Mr. Brethren on that occasion, although his proposal was defeated, pointing out that only two voted for the motion.

He further stated that when he sponsored the retention of the two ridings, constituting Hastings County, the member from East Peterboro was again silent. He explained that though continually protesting the matter, became the subject of negotiation and a compromise was affected, adjusting the ridings as they appear in the schedule, remarking that "although in the beginning we would have welcomed just exactly what the hon. member (Mr. Brethren) moved for, matters have arrived at such a stage that we cannot possibly accept it. To me, an agreement made with respect to any matters, political or otherwise, verbal or in writing, is binding and this compromise has been arrived at; and for that reason we are unable to accept the amendment moved at this late hour by the hon. member for East Peterboro. I appeal to the hon. members behind me in this group, whom the member for South Oxford and myself have represented in good faith throughout the negotiations, to vote against the amendment and to support the solution which has been arrived at as a compromise between all parties as set forth in the schedule."

Mr. Gordon.

Mr. G. N. Gordon, member for Peterboro West, followed Mr. Stewart in the discussion, explaining that Peterboro East was a very small riding and that the amalgamation of the two would create a riding far in excess of the desired standard. He pointed out that according to the schedule, by the addition of Otonabee, Lakefield and Douro, to West Peterboro, a total of 5,587 would be added to the riding.

It was shown that these municipalities were closely addied to the City of Peterboro as they are contigious to the City of Peterboro, some of the residents of the Townships of Otonabee and Douro working in the City. In the eastern townships the relationship is more to the east, although some come to the west, said Mr. Gordon.

If the riding of Peterboro in the amendment proposed by Mr. Brethren was carried out it would be three or four times greater than West Hastings, stated Mr. Gordon.

The schedule joins East Peterboro with the exception of the three municipalities mentioned to the riding of West Hastings. The speaker pointed out that as it was necessary to cut out a riding in this part of the Province, East Peterboro was chosen, observing that the compromise arrived at was not only reasonable, but fair and just.

Boundary Violation.

Mr. Kennedy (Glengarry) and Mr. MacDonald (Pictou), who participated in the debate, both opined that although advisable to be guided by county boundaries it was inevitable, in the solution of some situations that they be violated, the latter pointing out that Mr. Brethren on one occasion before the whole committee strongly urged the joining of Rawdon and Huntington Townships to East Peterboro as it stands, observing that although he favored county boundaries he was perfectly satisfied with the constituency which meant a violation of county boundaries.

Amendment Lost.

Mr. Brethren contradicted Mr. MacDonald on this point, but the former immediately rose to his feet, explaining that as chairman of the general committee, he was speaking of the facts as they became him in a judicial way.

This closed the debate and Mr. Brethren's amendment was defeated 86 to 40.

A WAGE CLAIM IS DISMISSED

Plaintiff's Conduct Estopped Him From Succeeding.

Mr. John Grimison brought an action against Motors and Machines Limited in the County Court, which was heard before His Honour Judge Huycke at the June sessions. The Plaintiff was a former member of the Defendant firm and claimed for wages due him or services rendered after the severance of his connection as a sharholder.

The trial Judge found that when the Plaintiff sold his interest in the company he took into considering the liability alleged to be existing.

Mr. J. A. O'Brien acted for the Plaintiff and Mr. Jos. Wearing for the defence.

Following is the Judgment delivered July 17, 1924:

"This is an action for wages and after careful consideration I have concluded the action must fail.

"In the first place the onus is on the Plaintiff. There is no doubt he was working at one time for the defendant company at the stated rate, but he left and went back to work later on under different conditions, and the defendant says under different arrangements.

"The defendant's theory is borne out to a very considerable degree by the evidence of Mr. Humpage, the accountant. I think I must find that the Plaintiff knew of the statement prepared by Mr. Humpage, and gave him assistance and information in arriving at the facts and the financial condition of the company at that time. If there was an additional liability of the claim sued on herein the Plaintiff should have at that time insisted on its being put in the list of liabilities. This he did not do and sold all his interest in the company to Mr. Wylie for the sum of $500.00, and this sale was made with the Humpage statemento as a basis for their calculations.

"The plaintiff is I think therefore stopped from making the claim set out in this action and must therefore fail.

"Action dismissed with costs.

E. C. HUYCKE."

JAMES WILSON TO GET AN EXTENSION

Receives Another Three Years From Uxbridge Magistrate.

James Wilson alias Walker, who was on Thursday sentenced to three years' imprisonment in Kingston Penitentiary for several offences in Lindsay, was yesterday taken by Provincial Constable Storey of Lindsay and C.N.R. Special Constable W. H. Howard of Peterborough to Uxbridge, where he received an additional sentence of three years and seven months.

Six charges were laid in Uxbridge, covering the theft of two automobiles, the burglarising of two stores, and of the C.N.R. stations at Sunderland and Goodwood.

The cars were the property of Duncan Bros., of Orillia, and M. Tarvis of Ashburn, and the stores were those of Robinsky and Murrison at Goodwood.

Provincial Constable G. Taylor of Uxbridge recovered one of the cars at Claremont and Detective Howard recovered the second at Sunderland.

Wilson pleaded guilty t oth six charges, and the sentence of three years and seven months will be served after that of three years given in Lindsay and two months in Toronto, making six years and nine months in all.

Magistrate Hamilton of Uxbridge commended Constable Storey and Detective Howard on the way in which they handled the case, and on their acumen in recovering the cars and property.

At the same Court, Otto Lott was fined for carrying a revolver, the fine and costs amounting to $47.50.

Wilson also packed a gun in committing his depredations, and the weapon was found in his possession when he was arrested.

Where Are These Places?

Stanley Island, Allan's Mills, Indian Point, Allshaw, South Beach, Hiawatha, St. Christopher, Millington, Pointe Aux Pines, Wisawasa Beach, Kennisis Lake, Bent River, Bell's Lakes, Woodrowe Beach, Erieau, Mt. Nemo. Sixteen names altogether — one selected from each of the 16 divisional maps shown in "The Dunlop Trail." It isn't likely you can correctly locate all of these places simply because they are not much in evidence in the general run of maps or touring guides. They are all shown in "The Dunlop Trail" because the sole aim of this book is to give the tourist all the facts about summering in Ontario—an unbiased line-up of the places where the people go, or where there is something to see. In "The Dunlop Trail" you get:—

The Complete Motor Mileage of the Province—for the first time
Full list of Summer Hotel locations—.....for the first time
Territorial Divisions in sequence—.....for the first time
Maps Left, Details Right— .....for the first time
Territorial Features stated in definite terms — for the first time
Beauty Spots actually named—.....for the first time

"The Dunlop Trail" is obtainable at any Garage or Tire Shop in Ontario at the nominal price of fifty cents, or you can secure it direct from this Company at the Toronto, Hamilton, London or Ottawa Offices.

DUNLOP TIRE & RUBBER GOODS CO., Limited

Head Office and Factories: 870 Queen Street East, Toronto

18-24 Park St. South, Hamilton, Ont. 571 Richmond St., London, Ont
Dunlop Building, 306-312 Sparks Street, Ottawa, Ont.

DUNLOP BALLOON TIRES FIT ALL RIMS AND WHEELS ON ALL CARS

Paul In Possession

By RUBY AYRES

Copyright, 1924, by The McClure Newspaper Syndicate

The story thus far:

When John Collinge died he left behind him his adopted daughter, Wanda Griffin, a headstrong, passionate and overbearing girl, and his son Paul, with whom he had quarreled, and who had gone abroad. Paul comes home for the reading of the will, and to Wanda's surprise, she finds she is disinherited, and that he is the heir. Paul dislikes Wanda intensely because of her behavior, and tells her she must leave the house immediately; she refuses and, in order to stay there, pretends to be ill. At last matters reach a crisis, and Paul orders Wanda out of the house. She goes up to London with Mrs. Garnet, her one friend, with whom she is to live. The day after she arrives, Clare's brother Harry, the "black sheep" of the family, comes home unexpectedly, and falls in love with Wanda. Paul comes to see Wanda and she realizes, all too late, that it is Paul she really loves. He objects to her friendship with Harry Courtney whom he distrusts. Wanda discovers that Paul is paying for her to live with Mrs. Garnet, and immediately leaves, having written to Harry to say that she will marry him. She asks him to meet her at Victoria Station the next day.

TODAY'S INSTALMENT

XXXI.—DISAPPOINTMENT.

It was ten minutes to four when Wanda reached Victoria, and at a quarter past Harry Courtney had not arrived.

From being anxious, Wanda grew angry to think that any man should so dare to disregard her. He had said that he loved her, and had asked her to marry him, and yet now she was lonely and unhappy, and would have given the world for him to come and cheer her, he had failed.

Men were all the same, she supposed bitterly, fair-weather friends. Well, she would show them how independent she could be; she would show how little she cared for any of them.

She gave a last glance round, and walked out of the station to find that the rain was pouring steadily down. The sky looked grey and unlifting, and she had neither umbrella nor raincoat; her heart sank.

Down at Grey Chumleys she had never minded a wetting, but there she had always had a luxurious room to which to return, and plenty of clothes into which to change. It was different now, when she had no home, and only a few pounds in the world.

She stood in one of the entrance doors feeling cold and dispitied. Where could she go? What could she do?

"Taxi, miss?" a porter asked.

Wanda shook her head; she had no money to waste on taxi-cabs.

She was just making up her mind to chance getting drenched and make a dash across the street to a tube station, when someone touched her arm.

"Wanda!" and turning, she looked into Paul's face.

She was so glad to see him that the tears welled into her eyes, so glad to see him that when he took her suit-case from her, and with his hand still on her arm, drew her back into the station, at first she offered no resistance.

She had been lonely and miserable, and she was lonely no longer. With Paul she felt quite safe and happy, even though she knew that he disliked her intensely and only wished to be rid of her.

She forgot to wonder why he was here, for the moment she was content.

Then he said abruptly:

"Have you had any tea? Very well, we'll go and get some."

He led the way into the restaurant, and she followed meekly. He chose seats at a corner table, and ordered tea and hot toast.

"You look frozen," he said angrily! "How long have you been hanging about here? Haven't you had any lunch?"

She lied desperately.

"Of course I have, and I'm not cold." Then all at once she realized her position. "Why are you here?" she asked defensively.

"To find you," he answered grimly. "Thank Heaven I was in time." A faint smile crept into his eyes. "You gave him every chance to keep the appointment," he said.

The hot color rushed to her cheeks.

"What do you mean?" she demanded.

"Only that I could not imagine you waiting five minutes for the best man on God's earth, and Courtney is one of the worst. I had no hope of finding you." He laughed. "It only shows how little a man can hope to know any woman."

Next Issue: Courtney Exposed.

USED

Mozart Pianos

Beautiful Walnut Case

Terms $2.00 Per Week

HEINTZMAN & CO.

Peterboro Ontario

GOING TO BUILD?

SEE OUR MODEL of 1924 Ideal Bungalow Home, built to scale. It shows exact appearance of finished House. 'Phone 1261W for appointment.

A. B. CUNNINGHAM
331 Reid St. Builder & Contractor.

There is no Poultry Food quite so good as Purina. Come and we will tell you why, and give you some very informing literature.

J. T. Braund
718 George Street
Peterboro

POLICE CHIEF DEAD.

Died Suddenly of Heart Failure at His Home Last Night.

OTTAWA, July 19. — Chief of Police, Eli Perrier, for 25 years chief of police at Aylmer, Quebec, died suddenly of heart disease at his home in Aylmer last night, in his 66th year.

He had taken an important part on Wednesday night in the arrest of the Renaud brothers for alleged shop lifting, when the latter were caught after a keen chase across Lake eschenes, and the excitement of the event affected him. He was a popular offical among the French and English.

Semi-Trimmed Wallpapers
In Exclusive Patterns

WE invite your inspection of our line of exclusive designs and colorings. There is a suitable paper at a moderate price for any room in your home. We also have cretonnes to match many wall decorations.

More than 4,500 decorators throughout Canada can show you the Empire samples. If there is no decorator in your locality, write us direct.

Empire Wall Papers
WHOLESALE & RETAIL

334 Yonge Street, TORONTO — 192 Peel Street, MONTREAL — 324 Donald Street, WINNIPEG

29

KOTEX Sanitary Packages sold in the Corset Dept. of the J. C. Turnbull Co, Ltd.

BERT C. MOORE
MONUMENTAL DEALER
161 CHARLOTTE STREET
(Near Corner George St.)

All Kinds of Cemetery Work done in a skilful manner.

'PHONE 1847F.

Paperhanging now Simplified

BEST ARTISTIC EFFECTS

All Staunton Wallpaper is 22 inches in width. This allows of better development of the patterns and better artistic effects. Each Staunton pattern is handled with the most painstaking care and tasteful judgment by men who are experts in interior decoration.

The 1923-4 Staunton line of Canadian-made Wallpaper is unsurpassed in novelty, design, coloring, finish or variety by any country in the world.

DO you fully realize how much more simple, easy and rapid, paperhanging has become with the perfection of semi-trimming?

Consider the difference between this and the old-fashioned methods. Staunton Semi-Trimmed Wallpaper eliminates all trimming. You simply give the ends of the semi-trimmed roll a rap on table or floor and *the selvage falls off.* Then cut the strips the required length and apply paste. Hang the paper—and the result is a perfectly butted job.

Staunton Semi-Trimmed Wallpaper is accurately trimmed for you in course of manufacture. It saves time, prevents muss and disorder, and simplifies the work throughout. It is to the advantage of all who hang wallpaper to use Staunton Semi-Trimmed Wallpaper.

Ask your dealer to show you the patterns.

STAUNTON SEMI-TRIMMED WALLPAPER
Saves Time

MANUFACTURED EXCLUSIVELY BY STAUNTONS LIMITED, TORONTO 2

See Full Line of the above High-Class Papers at

Cressman Co. Ltd.

Let us show you Samples of the above exclusive Wallpapers

Coleman Bros.

Phone 617 — 445 George St.

YOUNG KIWANIS LOST IN LINDSAY

"Doc" Craig's Midgets Defeated 9-6 by Lindsay Juveniles.

LED BY DENTISTS.

(From the Lindsay Post.)

The Kiwanian team of the Lindsay Juvenile League, won from the Kiwanis team of the Peterboro Midget League Thursday night by the score of 9 to 6. Incidentally it should be mentioned that six of the Lindsay nine are able to qualify under the age limit of 16 years, and under.

The game was scheduled for seven innings but the visitors expressed the wish to go the limit, and this was granted at the expiration of the sixth innings.

Lindsay nine had the advantage with the willow and many fine clouts were registered. If anything, however, the visitors played better ball in certain sections of the field.

"Shorty" Moran and Eddie Babcock were the battery for the winners and performed well. Board relieved Moran in the last two innings and also showed that he has considerable 'stuff' on the ball. Unfortunately Babcock received a split finger in the 9th, when his hand came in contact with the bat. Fever played well in right garden and Ross Forbert and Homer Tripp covered short and third nicely. Board caught a difficult high fly in the 7th innings, and figured in a double play all by himself. He also had three safe hits to his credit and Tripp and Babcock two safeties each.

For the visitors Spry pitched the first three innings and after the first frame he handled himself well. He was relieved in the fourth by the visitors' regular pitcher, Lewis by name, who had better control, and a fast outshoot, which fooled the locals for a spasm or two. A young lad called Spencer did the receiving and for a youngster he handled himself well. Jennings at third got under a couple of flies which required some sprinting and good judgment.

As features of the game it might be stated that Moran had seven strike-outs to his credit in seven innings, and Board showed up well with five fans in two innings. Spry for the visitors had one fan in three innings. A peculiar catch was made in deep centre when Hutchinson juggled a high fly, which dropped into the hands of Martin who was also on hand to catch the elusive sphere. Fever saved the situation a couple of times in right field by nabbing a couple of long flies. Forbert at first made a couple of good catches of wide heaves to the base. Two of Lindsay's runs in the third were secured on passed balls. Spencer, the catcher for the visitors, made a fine running catch through a clump of fans.

Peterboro went to bat first, and were retired on three strike-outs although Jennings made a neat single. In Lindsay's half the entire nine men had a chance at the bat, and four runs were scored. In this frame the visitors gave out the impression that they were nervous and afflicted with stage fright. The visitors scored twice in the second innings when Moran walked the first two men up. They added another in the third, while Lindsay tacked on three more runs on three safeties, two bingles, and two walks. The visitors scored again in the fifth and Lindsay added two more runs. Peterboro scored a brace in the seventh, which ended the scoring of the evening.

"Inky" Woods (formerly of Lindsay) offiviated on the balls and strikes and handled the difficult job well. B. D. Menzies of Lindsay, acted as base umpire, and also gave good satisfaction.

Te team lined up as follows:

Right Field.
G. Neville ..... H. Fever
Third Base.
J. Jennings ..... H. Tripp
Pitcher.
H. Spry ..... Moran
Centre Field.
R. Martin ..... Ferguson
Second Base.
E. Wolfe ..... M. Board
Catcher.
A. Spencer ..... E. Babcock
First Base.
D. Marshall ..... F. Forbert
Left Field.
H. Hutchinson ..... Switzer
Short Stop.
J. McDuffy ..... R. Forbert

Lewis relieved Spry in the fourth, and Nixon replaced McDuffy in the same innings. Board and Moran changed positions in the eighth.

Notes on the Game.

It was a friendly game and both teams apreciated the spirit of the contest.

Peterboro Kiwanis were in charge of Dr. Craig and Lindsay Kiwanis in charge of Dr. Laidley, both dentists by the way.

It is expected that the Lindsay nine will give the Petes a return game some Wednesday afternoon.

The Peterboro Midget League comprises six teams, including teams sponsored by the Curlers, the Kiwanis, the Rotary, the Sacred Heart and other organizations.

Among the spectators we noticed Cheu, the speedy hockey and rugby star of Peterboro.

Carl Woods of Peterboro, handled the game well. He called them fair.

"Flying Parson"

Eric Liddell the athletic young Scotch divine who can run as well as he can preach On Sundays he appears in the pulpit of the Scotch Presbyterian Church, Paris, and on the Olypmic games field he shattered the worlds record for the 400-meter run.

TORONTO LOSES TWILIGHT GAME

Eight Thousand Fans Saw Baltimore Take Third Game of Series.

UMPIRE WAS RAZZED.

TORONTO, July 19.—(Canadian Press).—Toronto tried twilight ball here yesterday, and 8,000 fans crossed the bay to see Baltimore defeat the Leafs 6 to 3 in the third game of the series.

Two home runs by Jacobson accounted for four of the Orioles' runs, the hits into the bleachers coming each time with one on base.

Connelly made a one-hand catch of Onslow's smash in the third, preventing a home run, and there were three on bases at the time.

Groves lost control in the third, walking two batters and hitting another, and the Leafs' three runs resulted. Ogden pitched great ball after relieving Groves.

O'Rourke started an argument with Umpire Gaston in the ninth and there was a wild demonstration against the official after the game. Score:

Baltimore	030100002	6	7 0
Toronto	003000000	3	4 0

Groves, Ogden and Cobb; Satterfield, Glaser and Stanage.

Buffalo Broke Even.

BUFFALO, July 19.—(Canadian Press).—The Bisons took a fine beating from the Keystones in the first half of yesterday's doubleheader, the score being 11 to 2. It was not until the ninth inning, where Clary weakened after his hard work on the mound, that Buffalo was able to escape a dose of whitewash. Lynch was outhurled by Lepard in the second game, 5 to 3. Haley and Hill slammed out home run drives over the fence. Scores:

1st game—

Reading	110000360	11	16 1
Buffalo	000000002	2	7 3

Clary and Lynn; Barnes, Williams and McAvoy.

2nd game—

Reading	0000003	3	6 2
Buffalo	000230x	5	6 1

Lynch and Haley; Lepard and Hill.

Bears Revegned.

SYRACUSE, July 19.—(Canadian Press).—The Newark Bears took revenge on the Eyracuse Stars yesterday, winning by a score of 4 to 3. "Cue Ball" Ellis, who was suspended and fined came back yesterday and trimmed the locals handily. Meine, the local pitcher, had eight assists. Score:

Newark	003001000	4	8 3
Syracuse	010002000	3	6 1

Ellis and Devcine; Meine and McKee.

Rally Saved Game.

ROCHESTER, July 19.—(Canadian Press).—Rochester evened the series with Jersey City here yesterday by copping the sixth game, 10 to 6. An early lead which was cut down by the Skeeters, was regained by the Tribe in the eighth with a batting rally that scored four runs. Score:

Jersey City	112010100	6	11 4
Rochester	23100004x	10	10 0

Hanson and Freitag; Moore, Beall and Munn.

U. S. GIRL VICTORIOUS.

Miss Wills To-day Defeated the French Idol in Two Games.

OLYMPIC STADIUM, COLOMBES, FRANCE, July 18.—(Canadian Press).—Miss Helen Wills, the United States woman tennis champion, to-day reached final round of Olympic single's competition by defeating Mme. A. G. Golding of France, 6-2; 6-1.

In Afghanistan, all a man has to do to take a girl as his wife is to cut off a lock of her hair or throw a sheet over her.

In India, after the wedding ceremony, the bride and groom are tied together by the corners of their garments to signify that they are united for life.

TYGERS ARE TIE WITH SENATORS

Washington Beaten in Close Battle With Browns—Decided in Ninth.

YANKS DIVIDE DOUBLE.

WASHINGTON, July 18.—Defeated 7 to 6, by St. Louis to-day, Washington was reduced to a second place tie with Detroit winner over Boston The Browns won in the ninth after Marberry relieved Ogden, who left two runners on bases with one out. Sisler fouled to Taylor, but the bases were filled when Peckinpaugh fumbled McManus' roller. Jacobson then drove in three runs with a triple to center. Score:

St. Louis	020 020 003	7	12 1
Washingon	002 210 001	6	9 3

Wingard, Shocker, Danforth and Severeid; Ogden, Marberry and Ruel

Detroint Won in 11th

BOSTON, July 19.—Detroit won from Boston in 11 innings to-day, 4 to 3. Manush made a remarkable leaping catch of Flagstead's drive in which was headed for an opening into the left field score board in the ninth. It was Manush's infield single off Fullerton in the eleventh, followed by Cobb's sacrifice and Blue's single through the box that scored what proved to be a winning run. Score:

Detroit	201 000 000 01	4	7 2
Boston	003 000 000 00	3	6 0

Wells, Holloway and Bassler; Fullerton and Picinich.

ONE FOR MACKOMER

PHILADELPHIA, July 18.—Although wild, Baumgartner was effective with men on bases to-day and Philadelphia defeated Chicago 4 to 3 Mostil's two-base of Perkins' fly in the fifth inning paved the way for the winning runs. Baumgartner allowed but six safeties. Score:

Chicago	010 010 100	3	6 2
Philadelphia	110 020 00x	4	10 0

Mangum and Grabowski; Baumgartner and Perkins.

Pennock Beat Uhle

NEW YORK, July 18.—Cleveland diivded a doubleheader with the Yankees here to-day. The visitors won the first game easily by a score of 9 to 2, but were turned back by Pennock in the second. New York winning this contest by 7 to 2. Scores:

1st game

Cleveland	210 000 510	9	17 2
New York	010 010 000	2	6 2

Smith and Myatt; Busch, Mamaux Pipgras and Holman.

2nd game

Cleveland	000 010 010	2	9 0
New York	102 013 00x	7	9 1

Uhle and J. Sewell; Pennock and Schang.

LEAGUE STANDING.

INTERNATIONAL.

	Won.	Lost.	P.C.
Baltimore	57	27	.679
Toronto	53	36	.596
Newark	48	38	.558
Rochester	50	43	.538
Buffalo	40	46	.430
Buffalo	40	46	.465
Syracuse	37	49	.430
Reading	35	48	.422
Jersey City	28	61	.315

AMERICAN LEAGUE.

	Won.	Lost.	P.C.
New York	49	37	.570
Washington	48	38	.558
Detroit	48	38	.558
Chicago	42	42	.500
St. Louis	41	43	.488
Cleveland	40	45	.471
Boston	38	47	.447

NATIONAL LEAGUE.

	Won.	Lost.	P.C.
Philadelphia	35	51	.407
New York	55	28	.663
Chicago	46	36	.561
Pittsburgh	44	37	.543
Brooklyn	43	41	.512
Cincinnati	45	43	.511
Boston	34	499	.410
St. Louis	33	49	.402
Philadelphia	33	50	.398

LAKEFIELD LOSE TO DOUGHBOYS

Prosser Gets a Homer and Counters Four Times.

LAKEFIELD, July 19. — In an East Peterborough League fixture between Mackey's and Lakefield, the villagers witnessed their home aggregation go down to defeat, the final score being 8 to 4.

Shiner Clarke turned in a good game on the mound and Prosser for the winners featured at the bat. He counted four times, smashing the pill for a homer in the first innings.

Payne, the youngest member on the home team, fielded well, and Hurl on the mound pitched a steady game behind none too good support.

Apaucity of players, the chronic problem of Lakefield this season, handicapped the team.

The teams lined up as follows:

Mackeys — Clark, p; Taylor, c; Hardill, 1b; Dugan, 2b; Lundy, 3b; Jobbitt, lf; Prosser, cf; spares, Henry, Powell, and Thorndyke.

Lakefield — Hurl, p; Northey, c; McMahon, 1b; Greer, 2b; Sherin, 3b; Manning, s; Doughty, rf; Dench, lf; Payne, cf.

The score by innings:

Lakefield	111020—4
Mackeys	20141x—8

Umpires—LeBarr at the plate and A. Graham on the bases.

Metals, it is said, suffer from fatigue. A razor, which has been in use for some time and become dull, can be more easily sharpened if rested for a week.

"He's "Baby" of Olympic Team

AGNEW BURLIE

TORONTO, July 19. — Only 17 years af age, Agnew Burlie, winner of the featherweight class in the Olympic tourney, is probably the youngest boxer competing in the Paris athletic carnival.

Like Young Stribling of America Burlie is a product of the sage and began boxing at the early and undoubtedly tender age of five, his older brother furnishing the opposition in bouts staged before the footlights.

His brother Alec, incidentally, is now a professional and is esteemed as the leading flyweight of the Dominion.

PIRATES POUND GIANT HURLERS

Pittsburgh Gather Two Out of Three Games in Fine Performance.

RIXEY IN LIMELIGHT.

PITTSBURG, July 18—Pittsburgh decisively defeated New York 9 to 2 to-day making it two out of three games. Cuyler's three hits, including a triple, brought his record to nine safe drives in the series. Maranville accepted eight more chances cleanly, bringing his string to 161 without a misplay. Score:

New York	100 001 000	2	9 4
Pittsburgh	330 010 11x	9	17 0

Bentley, Dean, Jonnard and Snyder Cooper and Smith.

Cubs Win in Tenth

CHICAGO, July 18—Adams' timely batting to-day gave Chicago a 2 to 1 victory over Philadelphia in a ten-inning pitching deal. Adams drove in the firsto run for the locals in the sixth, and with the bases filled his single broke up the game in the tenth. Score:

Philadelphia	000 000 010 0	1	8 1
Chicago	000 001 000 1	2	8 1

Oeschger, Betts and Wilson; Aldridge and Hartnett.

Rixey's Great Day

CINCINNATI, July 18.—Rixey of Cincinnati in shutting out Brooklyn to-day, 4 to 0, completed his thirty-first consecutive inining without being scored on. He alowed only three singles, did not walk a man, and not a Brooklyn runner reached second base in the nine innings. Rixey received perfect support, Caveney's fielding being a feature. Pinelli led the Reds at bat with three clean hits, and stole home in the sixth inning. Score:

Brooklyn	000 000 000	0	3 0
Cincinnati	010 003 00x	4	9 0

Erhardt and Deberry; Rixey and Hargrave.

Four for Cardinals

ST. LOUIS, July 18. — Driving Genewich from the box in the first inning with five hits and as many runs and continuing their attack against Lucas, Benton and Yeargin, the Cardinals won the fourth game of the series from Boston to-day 10 to 4. The victory to-day makes it four straight for St. Louis. Score:

Boston	110 000 110	4	9 0
St. Louis	500 203 00x	10	19 3

Genewich, Lucas, Benton, Yeargin and O'Neil; Dickerman and Niebergal.

CRICKET NEWS

The following players will please be on hand at the Exhibition Park at 5.45 p.m. on Monday evening July 21st. Exerybody turn out and make this a game.

A—R. Dyer (Capt.), Hensby, Perry, Griffin, Nicholls Jr., Whiteside, Pulley, Johnson, J. Haw, Pirie.

—A. Nicholls Sr. (Capt.), Imming, F. Dyer, J. A. Robinson, Dunkley, Mann Berwick, B. Pitchford, Wallwork, Abraham.

TORONTO BOXER WINS CONTEST

Douglas Lewis Defeated Haggerty of Pittsburgh in Welterweight Class.

HENNING LOSES BOUT.

PARIS, July 19. — (Canadian Press).—A winner in every round, Douglas Lewis, of Toronto, defeated Hugh Haggerty, of Pittsburgh, Pa., in their welterweight boxing match in Friday's elimination round of the Olympic boxing contests.

In the opening round, after Lewis had landed a couple of heavy blows on Haggerty's jaw, the latter went into a clinch and was warned for holding. After they were separated the Canadian again assumed the offensive and landed smartly, having much the better of the round. The second round opened with some fierce milling. Lewis had the better of it at this style of fighting, and sent the American boxer to the ropes. This round was also Lewis'.

The crowd cheered the Canadian boxer lustily as he came out of his corner in the third round. Lewis, who was in fine condition and going strong, landed heavily on Haggerty, who was almost exhausted. Lewis' heavy upper cuts knocked Haggerty to the ropes, but the latter hung on desperately to save a knock out.

Won on Points.

Leslie Black, middleweight, of Toronto, secured a decision on points over his opponent, Murphy, of Ireland, last night. The first round was uneventful, but in the second round the Irishman assumed the offensive and rushed so persistently that Black's face broke into a laugh. Near the end of the round the boxers mixed clouts strenuously, and both fell to their knees. Honors were about equally divided. In the final round Black dropped a clean drive to the jaw. The men were in a clinch at the gong. Black won on points.

Henning Eliminated.

Harry Henning, of Toronto, middleweight, lost his bout with Elliott of Britain. From the opening the fighters mixed matters severely, the Englishman rushing Henning and upper-cutting, while Henning replied with body blows. Honors were about even in the first round. Elliott renewed his rushing tactics in the second round and both indulged in upper-cutting with rights and lefts. Honors were again easy. In the final session both fought fiercely for the decision. Henning landed hard to the face and Elliott fell to the floor, but was quickly up and ready for battle. The Englishman was given the decision on points.

Al. Mello, of the United States, welterweight, was defeated by Mendez, of Argentina, last night.

In the light heavyweight class, Petersen, of Denmark, defeated Geo. Mulholland, United States, on points.

Sorsdal, of Norway, defeated Tom Kirby, United States, on points in the light heavyweight class.

In the heavyweight class last night Porzio, of Argentina, defeated H. G. Greathouse, United States, on points. The Argentine thus qualified for the finals.

Weissmuller Won.

Johnny Weissmuller, Illinois A.C., won the final of the Olympic 40-metre free style swim, with Andrew Charlton, of Australia, supposedly his strongest rival, third, and Arne Borg, of Sweden, second. Weissmuller's time of five minutes 4 1-5 seconds broke the Olympic record, but was far behind Arne Borg's world mark of 4 minutes 49 seconds, which, however, has not yet been officially ratified.

World's Record.

The United States swimming team won the women's 400-metre relay, breaking the world's record for the distance by negotiating the 400 metres in four minutes 58 4-5 seconds.

Warren Kealoha, of Hawaii, won the final of the 100-metre back stroke event. Kealoha's time in winning was one minute 13 1-5 seconds, breaking the Olympic record.

Miss Morton, of Great Britain, won the final of the 200-metre women's breast stroke event, with Miss Agnes Geraghty of the United States second.

100-Metre back stroke final—Warren Kealoha, Hawaii, first; Paul Wyatt, United States, second; Barhta, Hungary, third; Blitz, Belgium, fourth; Rawlinson, Great Britain, fifth. Time — 1 minute 13 1-5 seconds, a new Olympic record.

400-Metre swim, free style, men, final—Johnny Weissmuller, United States, first; Arne Borg, Sweden, second; Andrew Charlton, Australia, third; Ake Borg, Sweden, fourth; Hatfield, Great Britain, fifth. Time—5 minutes 4 1-5 seconds, breaking the Olympic record.

400-Metre relay, women, final — United States, first; Great Britain, second; Sweden, third; Denmark, fourth; France, fifth; Holland, sixth. Time—4 minutes 58 45 seconds.

200-Metre breast stroke, women: Miss Morton, Great Britain, first; Miss Agnes Geraghty, United States, second; Carson, Great Britain, third; Petersen, Sweden, fourth; Gilbert, Great Britain, fifth; Coster, Luxembourg, sixth. Time—3 minutes 33 1-5 seconds.

Springboard fancy diving, women, final — Miss Elizabeth Becker, United States, first, with 8 points; Miss Aileen Riggin, United States, second, with 12 points; Miss Carol Fletcher, United States, third, with 16 points; Ollivier, Sweden, fourth, with 20 points; Johnson, Sweden, fifth, with 21 points; Bornett, Austria, sixth, with 28 points.

MARKS RECOGNIZED.

PARIS, July 19.—The congress of the International Amateur Athletic Federation yesterday ratified seven world's record and twelve Olympic record made during the recent track and field competitions eliminated four events from future Olympic programmes. The events eliminated are the pentathalon, the 10,000 metre walk, the 3,000 metre team race, and the 10,000 metre cross-country run.

Title-Holders.

The holders of new world's records ratified yesterday are:

E. S. Liddell, Great Britain, 400 metres race.

A. W. Winter, Australia, hop, step and jump.

Willie Ritola, 10,000-metre run.

Robert Legendre, United States, broad jump.

Harold Osborne, United States, Decathlon.

United States relay teams in the 400-metre and 1,600-metre races.

The marks made by these athletes also stand as new Olympic records.

In addition, Olympic records made by the following were ratified:

Paavo Nurmi, Finland, 1,500, 3,000 and 5,000-metre races.

Harold Osborne, United States, running high jump.

Clarence Houser, United States, discus throw.

The curtailment of the Olympic programme decided upon is likely to affect especially such nations as Finland, which depend largely upon their distance runners. The three ebents of this class eliminated gave Finland 49 points out of the 166 she scored in the 1924 games.

Saber Competition.

Posta, of Hungary, yesterday won the Olympic individual saber competition. Ducret of France was second, and Gari, of Hungary, third. Schenker, of Hungary, was fourth; Dejong of Holland, fifth; Osier, of Denmark, sixth, and Conraux, of France, seventh. Casco, of Argentine, was eighth.

BOXING BOUTS AT VELODROME

Six Canadians Are Among the Sixty-seven Contestants Scheduled.

PARIS, July 18. — Sixty-four contestants were scheduled to take part in the boxing bouts at Velodrome here to-day for Olympic honors.

Six Canadians were among the number, but A. S. Rennie, of Montreal, and Johnny McGregor of Hamilton, Canada's flyweight representatives, met defeat this afternoon at the hands of LaBarbara, United States, and Mackenzie, of Great Britain, respectively.

Both boys put up fine bouts, especially Rennie, who it was ascertained after the fight, fought from the first round with a dislocated right hand.

Mlle. Vlasto of France, defeated Miss Kathleen McKane of Great Britain, who won the Wimbledon title from Miss Helen Wills of the United States.

The score was 0-6, 7-5, 6-1.

Mlle. Vlasto will meet Miss Wills in the final.

For 78 Years
O'Keefe's
IMPERIAL BEERS
have maintained their high degree of Quality
Sold at the best Clubs, Hotels and Restaurants and by Grocers

J. M. BROOKS & CO
Distributor for Peterboro.

PONIES STILL LOSING GAMES

Almost Won Yesterday, But Oulette Was Too Much For Them.

KINGSTON, July 19. — (Special)— Despite the fact that Gallagher almost won his own game with a home run drive, the longest in the history of the field, and drove in two men aside of him in the fifth, Jack Oulette, with good pitching and heavy batting behind, carried off another victory here this evening and the Trunks won out nine to seven in a battle in which the honors were close and the issue in doubt until the last. Belleville's four runs in the second took the heart out of the home fans after they had exulted over the one lonely tally of Kingston in the first. Slowly the locals climbed and in the fifth took the lead in a six to five count. Belleville evened it in the sixth and went one ahead in the seventh. In the eighth Batstone's timely hit tied it up, but the Trunks banged Kelly, who had replaced Gallagher in the eighth, for three straight hits and two runs, which gave them their two point margin.

Gallagher's homer will long be remembered. It fell on the track beyond right field and Casey had just recovered it when the Kingston pitcher, a slow runner, was half way between third and home. It was a supreme effort and a mighty drive, but it could not turn back Gerow's hordes. Ten of the Kingston runners died on the sacks and costly errors in the pinches spoiled many chances. Daley, Compeau and Gallagher did the hitting for Kingston, and Williams, Ross, H. Mills and Casey poled out the safe ones for Belleville.

With Gallagher batting in the second, Oulette pulled a new one when he asked the umpire to call time and calmly walked to the bench and took a drink of water.

The Kingston fans, not without good reason, took exception to some of Hallinan's decisions on put-outs and foul balls. The loss here tonight shoots Kingston far to the cellar with an awful thud and their weakness and lack of co-ordination in the pinches must be corrected if they are to make a showing in the play-off. The box score:

Belleville—	AB	R	H	PO	A	E
Weir, s.s.	4	0	1	0	1	0
Ross, c.f.	5	0	2	2	1	0
W. Mills, c.	5	1	1	9	0	0
H. Mills, 1b.	5	2	2	7	0	1
Hagerman, l.f.	5	1	1	3	0	0
Williams, 3b.	4	2	3	2	2	1
Meagher, 2b.	5	2	1	2	0	2
Casey, r.f.	5	1	2	2	0	0
Oulette, p.	4	0	1	0	2	0
Totals	42	9	14	27	6	4

Kingston—	AB	R	H	PO	A	E
Nickle, r.f.	3	1	0	4	0	1
Compeau, s.s.	5	2	2	1	2	0
Batstone, 3b.	3	0	1	2	0	0
Somerville, 2b.	5	0	1	2	1	2
Cherry, c.f.	5	0	0	2	0	0
Daley, l.f.	4	1	2	0	0	0
Rice, c.	5	1	1	7	2	0
Purvis, 1b.	4	1	0	8	0	0
Gallagher, p.	3	1	1	0	5	1
Kelly, p.	1	0	0	0	0	0
Totals	38	7	8	26	10	4

Kelly replaced Gallagher in 1st of 8th.

Meagher out for interference in the 6th.

Score by innings:

Belleville	040101102—9
Kingston	101130010—7

Summary— Earned runs: Belleville 2, Kingston 4. Home run—Gallagher. Two base hits—Batstone, Somerville. Stolen bases—Weir, H. Mills, Hagerman, Nickle. Bases on balls—Off Oulette 5, off Gallagher 1. Hit by pitcher — Weir, by Gallagher; Nickle, by Oulette. Struck out—By Oulette 7, by Galalgher 6. Passed ball—Rice. First base on errors—5. Left on bases—Belleville 7, Kingston 10. Umpires—Hallinan at the plate and Benson on the bases. Time of game —2.20.

J. MAYNEORD TO DEFEND LAURELS

Old Peterborough boys Here Next Week to Attend Bowling Tournament.

BIG TIME EXPECTED.

The silver cup donated by the late Hon. J. R. Stratton in 1911, now held by Mr. J. W. Mayneord, of the Peterboro Bowling Club, and of the Warne Trophy, now held by Mr. Wm. Delaney, of Cobourg, will be at stake in the annual two-day tournament being held next Wednesday and Thursday on the local greens, under the auspices of the Peterboro Bowling Club.

Entries from the Granite Club, Toronto, Orillia, Sunderland, Port Hope, Cobourg, Belleville and Campbellford have been received.

Old Peterboro Boys.

Aside from the spirit of competition, a happy time is assured from the fact that several old Peterboro boys will be amongst the visiting rinks.

Bob Wray, Belleville, Dr. McWilliams, of the Granite Club, and Bob Kerr, of the Queen City Club, are three former Peterboro boys who will be present.

A prominent personality will be amongst the visitors in the person of "Mary" Gurran, Orillia, who twenty years ago was an outstanding lacrosse player, and is well-known to the older generation.

Fit and Ready.

Jack Mayneord is in fine shape and well prepared to defend his laurels. A strong rival is expected in Bob Wray, of Belleville, who was a runner-up in the Ottawa finals last week.

Peterboro already have ten rinks entered, and anticipate one or two more from local talent.

Ladies Help.

The Ladies' Lawn Bowling Club will serve refreshments and generally minister to the needs of the players.

The greens are in first-class condition, and will be specially decorated for the occasion. A telephone has been installed for the convenience of the players, and the addition of new lights will brilliantly illuminate the greens during the evening play.

The tournament is open to members of bona fide lawn bowling clubs, and the public are kindly requested to attend.

The tournament will be formally opened at 9 a.m. Wednesday, July 23.

When Remitting Send a
DOMINION EXPRESS MONEY ORDER
Issued at C.P.R. STATIONS
DOMINION EXPRESS AGENCIES

famous
Guinea Gold
CIGARETTES
OGDEN'S LIVERPOOL
20 for 25¢
12 for 15¢

STARTING MONDAY
Capitol Entertainment
How Surprised You'll Be
—to see who really was the guilty one in this mystery melodrama.
AL. ST. JOHN IN "HIS FIRST CAR"
THE GUILTY ONE
THE Drama of an indiscreet wife who became the "woman in the case" in a sensational murder mystery. An unusual story with a surprising climax!
WITH AGNES AYRES

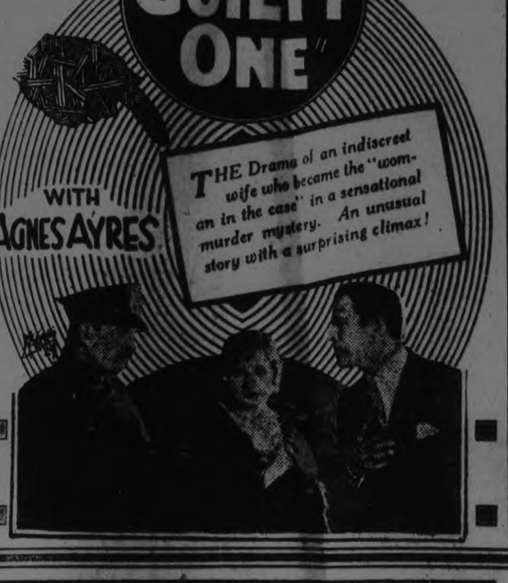

GEORGE STREET AT SPRINGVILLE

Court Miller's Aggregation Show Reversal of Form.

The smart George street set journeyed to Springville last night and in a battle with the premier baseballers of that district, added another laurel to their string.

Although the score was 6 to 2 it was no fault of the native twirler. Boyd Craw socked 'em across in fine style, and it were not for passed balls he might have blanked the visitors.

Armstrong for George street held the Springville crowd with little exertion for five innings, without a counter. Maudsley relieved in the sixth frame, and under poor conditions, when good fielding was impossible because of darkness, the homesters countered twice.

For the losers Harvey Webber turned in a nice game on second base and Alex. Craw exequted the niftiest fielding play of the game by corralling a low throw with a one hand stop.

The church representatives fielded well and are rounding into fine form for their fixtures with the East Peterborough League.

Mr. George Robertson of Peterborough, handled the game.

Line up—

Springville — C. Seymour c; B. Craw p; H. Weber 2b; J. Webber 3b; A. Craw 1b; M. McIndo cf; W. Seymour ss; Foster lf and McNabb rf.

George street — C. Miller s; A. Armstrong p; B. Miller 1b; A. Baird 2b; I. Dundas ss; S. Mahood 3b; K. Miller lf; S. Maudsley cf p:; D. Robertson rf and Goodfellow cf.

The difference between Success and Failure

is merely a matter of nervous energy. If you lack nervous energy you cannot succeed. If you possess it abundantly you cannot fail--DR. THUNA'S SILVER PILLS energize the whole system. They will give VIGOR, CONFIDENCE and VITALITY. They assure success.

GET A BOX OF DR. THUNA'S NERVOUS DEBILITY PILLS TO-DAY.

Price $1.50

For Sale by Bond's Drug Store and leading Druggists everywhere.

201

Marathon Gasoline

33c.

Stop That Knock by Having the Carbon Removed by the Oxygen Process.

Car Frames and Fenders Welded.

H. T. Millard
225 Hunter Street
Phone 234J

CHINA PAINTING
Mrs. Langley McCarthy Teaches Biscoffs' New and Beautiful Work in CHINA PAINTING

COLONIALS WON FROM GENERALS

Sixteen Runs Cross the Plate in the Seventh For the Knitters.

The Colonial Weaving Company's girl softball team defeated the Canadian General Electric girls last night at Central Park by the score of 20 to 19, after one of the most exciting finishes ever seen at Central Park.

Last year the Colonials gave the C.G.E. some awful battles but this is the first time this season that the Colonials have been successful in coming through with a win over the C.G.E. nine.

The C.G.E. have been trimming everything before them and have no doubt one of the fastest, if not the fastest, team in the league, but last night they got the surprise of their lives when the Colonial girls were 17 runs down at the end of the sixth innings, the score being 18 to 1 in favor of the C.G.E. The Colonials started a batting rally in the seventh innings, and before the side was retired 16 runs had crossed the plate, to make the score 18 to 17.

The Colonials plugged along and when the game ended the Knitters were ahead by the score of 20 to 19.

Leave In Your Order for Coal for Next Winter
— AT —
New Premises
253 Hunter Street
(One Block South of Old Stand)
AND DO IT
NOW
When it can be Delivered promptly
Also First-Class
HARDWOOD
AND
MIXED WOOD
J. E. A. FITZGERALD
PHONE 111
26d-42-2846

TWEED DROPPED ONE TO DELORA

Mining Town Will Win a Trent Valley League Game at Tweed By 10 To 4.

The Tweed team were no match for the Delora Miners in a Trent Valley League game played at Tweed yesterday afternoon, when Tweed were handed short end of a 10 to 4 score after a nine-innings fixture.

Neither team tallied in the first two innings, but in the third frame both scored one. Delora took the lead in the fourth inning when they registered two counters.

They added two more in the sixth, while the Tweedsters also collected one in their half of the sixth.

Delora went scoreless in the seventh and eighth, but failed to register in the ninth.

Delora finished the game in great style, when they clouted Blakely on the mound for Tweed for four runs in the eigth and one in the ninth, making the score 10 to 4.

Blakely, on the mound for Tweed, turned in a very good game, and held the heavy hitters from Delora to seven hits, while his team mates had six costly errors.

Shea was on mound duty for the Miners, and was also very good, having but seven hits registered against him. His team mates did a little better when they had four errors.

The teams lined up as follows:

Tweed — H. Blakely, p; R. E. Houston, c; R. H. Elliott, 1b; H. Wager, 2b; T. Clare, 3b; W. Bowers, ss; N. Foster, rf; W. Craig, lf; S. Elliott, cf.

Delora — Shea, p; J. Quinn, c; Schultz, 1b; A. Quinn, 2b; Regan, 3b; Johnson, ss; Bondreau, rf; Brown, lf; Ada, cf.

Score by innings:

Tweed	0010011 10	4	7
Delora	0012020 41	10	7

Umpires, Brown and Crawford.

TRAPSHOOTING

Peterborough Gun Club Held Successful Shoot Last Night.

The Peterborough Gun Club held a very successful shoot last night, and were honoured with the presence of two international champions in the trapshooting world.

Messrs. Sutton and Meadows, of Lakefield and Tillsonburg, were on hand, and along with Mr. Bradley and Mr. Valley, of Tillsonburg, gave the rest of the gunners some idea of the way they hit them in the big league.

Lakefield had a squad with Messrs. Sutton, Tanner and Spence as their representatives, and Port Hope sent along Alf. Outram, C. Farr, Ward and Patterson, and considering the high wind the shooting was good.

Roy Hutchinson was in good good form, and was high gun for the evening after three events of 15, 15, and 20 birds, breaking 46.

The club expects to hold a shoot during the next two weeks, the date to be announced later.

The scores:

Roy Hutchinson	46	50
Sutton	45	—
Meadows	44	—
Bradley	43	—
Spence	40	—
Farr	40	—
Tanner	39	—
Valley	37	—
Graham	36	—
Outram	36	—
Edwards	30	—
Patterson	24	—
Ward	22	—
Routley	20	35
Duffus	19	35

Mr. Farr, of Port Hope, is the secretary of the Port Hope Fish and Game Association, and reports great success with the settings of pheasants which they have with the different sportsmen near Port Hope.

WARNING TO RICKARD.

New York License Will Be Revoked Unless Order is Obeyed.

NEW YORK, July 19.—(Canadian Press).—Tex Rickard, promoter, Benny Leonard, world's lightweight champion, and his manager, Billy Gibson, will have their licenses revoked in New York State if the proposed Walker - Leonard match, scheduled for Boyle's Thirty Acres in Jersey City on August 21, is held before Walker meets Dave Shade, Pacific Coast welterweight, the New York State Athletic Commission ruled yesterday.

Mickey Walker, of Elizabeth, N.J., world's welterweight champion, is in the bad graces of the New York Commission, due to his repeated refusal to meet Shade in a title match, after agreeing to meet any logical contender the State Commission selected for him. Walker is not a licensed boxer in this State, therefore is not eligible for suspension under this ruling, but the Board has decreed in his case that a license will not be issued to him until he signs a contract to meet Shade.

IN THE SEMI-FINALS.

LES TOURELLAS, France, July 19.—(Canadian Press.)— Clayton Bourne, of Montreal, Canadian swimming star, to-day qualified for the semi-finals in the 100 metre swim, free style, of Olympic competition. He won the third elimination heat, beating out Zonilla, of Argentine, who will also be in the semi-finals, first and second in each of to-day's elimination heats qualifying.

Canada's star will meet some of the leading Olympic contestants in the semi-finals.

AGNES AYRES IN "THE GUILTY ONE," A MYSTERY MELODRAMA, AT THE CAPITOL, MONDAY, TUESDAY, AND WEDNESDAY.

NEW FRUITS ON LOCAL MARKETS

The Strawberry Will Soon Pass From the Stage.

The strawberry, which is petering is having a temperamental time of out gradually from local fruit circles, it, with regard to prices, in the last stages of its 124 season. Prices in stores in the same block range all the way from 10 cents a large box to 18 cents. For a dime apiece, or 15 cents straight, or two boxes for a quarter, or two for 35c, one may purchase ripe ,red fruit, from local or Port Hope gardens.

Red raspberries are newcomers this week, also red currants, the former selling at 35 cents a box, the latter at 15 cents a box.

Cherries are coming in, in large quantities. Wholesalers report the Richmond brand as being the best in quality and quantity for years back, and the favourite Montmorencies are expected next week.

In the stores, sweet cherries are ing from 10 to 15 cents a quart, and ing from 10 to 1 5cents a quart, and from 75 cents to $1.00 a basket.

Bananas are comparatively low in price this year, owing to the large supplies available. Good fruit can be bought at 20 cents a dozen.

Red and blue plums and peaches have a fairly good sale, the former going in some stores at 25 cents a quart, the latter 30 cents a dozen, or half a dozen large beauties for a quarter.

The new potato crop is described as backward, particularly in this vicinity, where many of the growers report a large supply of tops, without much of the spud visible underground. This small potato and large top growth seems to be fairly general, according to wholesalers. The bugs evidently aren't working overtime this year.

An Elmira scientist claims to have discovered a way to make potatoes grow underground, and drive the bugs to the expedient of turning themselves into earth-worms.

Cucumbers stil lremain an "upstage" member of the vegetable family. The available supply still comes from Niagara District hothouses, and their wholesale price is somewhere in the neighbourhood of 12 cents apiece.

Field tomatoes are later than usual, this season. The present supply is not any too generous. Tomatoes from Kitney's local hothouses may be seen in one of the stores, retailing at 30 cents a pound.

"Canadian beans" are in, nice and fresh looking at 20 cents a quart.

One of the wholesalers handled a few baskets of the English broad bean recently, but the vogue of this overgrown member of the great bean family is not very general.

Peas may be bought at 3 quarts for a quarter, or 20 cents a pint, ready for the kettle.

Dairy products are described as firm, with not much variation in the price during the past fortnight.

Eggs remain stationary at about 28 cents a dozen, and butter from 35 to 37 cents a pound.

Flour prices are advanced considerably, owing to the present uncertain wheat situation.

Prices of porkers in the wholesale markets are at a level with last week's quotations, showing no difference in either the live or dressed variety.

LOEB MAKES STATEMENT.

Admits Hitting the Franks Boy With a Hammer.

CHICAGO, July 19.—(Canadian Press). — Richard Loeb, awaiting trial with Nathan Leopold on charges of kidnapping and slaying Robert Franks, has admitted that it was he who actually struck the blow killing their victim, says the Chicago Herald and Examiner today. The blow was struck with a chisel wrapped with tape, and Leopold drove the automobile in which they were riding at the time.

The youths, millionaires' sons and university graduate students, in their first confession told identically the same story, with the exception that each accused the other of striking the fatal blow.

Loeb, the newspaper says, made the additional confession after learning the penalty may be the same for both, regardless of which was the actual slayer. Preliminary motions in the trial are to be heard Monday.

U. S. PAIR WON.

Helen Wills and Mrs. Wightman Carried Off Olympic Tennis.

OLYMPIC STADIUM, Colombes, France, July 19.—(Canadian Press) —Miss Helen Wills and Mrs. George Wightman, United States pair, won the women's doubles championship of the Olympic lawn tennis competition, defeating Miss Kathleen McKane and Mrs. Phyllis Covell in the finals to-day, 7-5 and 8-6.

BOARD DECIDED REFUSE TENDERS

Board of Health Will Not Instal New Heating System in Queen Mary Hospital.

Tenders for the re-arrangement and alterations to the heating system of the Queen Mary Hospital were formally opened at a special meeting of the Board of Health last night.

The Board decided that the heating system could be rectified without the installation of a new sytsem as required by the plans and specifications, and a resolution was passed to the effect that none of the tenders be accepted.

The members were of the opinion that certain alterations to the present system would rectify the necessary requirements and make the system efficient, and Plumbing Inspector A. Metheral was instructed to prepare new specifications along the line of making the alterations advocated, with power to consult a heating engineer from an outside centre, for the purpose of advertising for tenders in accordance with the Board's plans.

At last Monday's meeting, the tenders were not opened as a second tender submitted by W. R. Turner & Sons after the date fixed for filing tenders had closed, creating a new situation.

Mr. Turner gave as his reason that a drop in the price in materials enabled him to make a reduction.

The Board arrived at the conclusion that all tenderers should be given an opportunity to revise their estimates, in that case, for if there was a recent drop in the market the Board would benefit by it.

At last night's meeting it was stated there had been no drop in the price of materials since 26th June, and two of the plumbers who took advantage of the opportunity to revise their first offer stated that they were unable to make any reduction, in responding to the Board's notice.

Two of the members opined that they considered the allowance of the second tender unfair, as contractors have the habit of discussing their estimates after the date has closed for filing them, and that it was quite possible that a hint gained in this manner could be taken advantage of. However, as they had extended the time at Monday's meeting, it was decided to open both first and second tenders.

Following is a list of the tenders submitted:

Regan & Shaughnessy, $2,183.00.
Bruce Gardiner, $2,987.00.
Nelson Bros., $1,718.00.
W. R. Turner, 1st tender, $2,672.00
—2nd tender, $2,577.00.
Archibald & Richmond, $2,590.00.
R. T. Sturgeon, $2,200.00.
M. Jamieson, $2,500.00.

Present at the meeting were Messrs. G. Duncan (chairman), Mayor J. J. Turner, Dr. T. W. H. Young, and Claude Rogers.

RAIN IN THE WEST.

Crop Situation Will Be Improved as a Result.

WINNIPEG, July 19.—(Canadian Press).—There were heavy rains over a large section of Manitoba early to-day. In Winnipeg rain fell steadily for four hours. The fall in Brandon commenced at three o'clock, and was continuing this morning. Detailed reports from the Province are not yet available, but it is thought the downpour was fairly general, according to reports reaching here. Those in close touch with the situation, however, are of the opinion that, even with favorable weather from this time on, the Prairie Provinces, as a whole, will harvest something less than the average crop, because there are said to be large areas where little more than seed will be returned.

HOME BANK NEWS

National Committee of Depositors Meet Soon.

TORONTO, July 19 (Canadian Press). — The National Committee of the Home Bank depositors will hold a meeting here next Tuesday, or Wednesday, according to a call sent out by W. T. J. Lee, counsel for the depositors.

At the meeting will be discussed the situation which has arisen as a result of Premier King's statement in the House of Commons yesterday that no measure of relief for the depositors could be introduced at the present session of Parliament.

LEAK

Three years ago, 60 per cent of the taxes paid by Americans went to the national government, 40 per cent to cities, counties and states.

The tables are reversed now. Uncle Sam gets 40 per cent, local government 60

This is the real taxation menace. Keep an eye on spending by Congress, but don't forget local tax-eaters.

THEATRES

AT THE CAPITOL.

NICK CARTER'S GREAT MELODRAMA COMING TO CAPITOL NEXT THURSDAY.

The Arizona Express Is One of the Famous Writer's Biggest Successes.

For two decades the name of Nick Carter has stood for fast moving thrills and clean stories. Lincoln J. Carter, to give the famous 'Nick" his correct name, wrote dozens of melodrama, which in their day were the most popular stories and stage plays of the time.

In "The Arizona Express," Lincoln J. Carter surpassed himself in inventing ingenious dramatic situations and the developing of thrilling climaxes.

"The Arizona Express" is a Western melodrama which should have a real appeal to everyone who likes a thrill.

"The Arizona Express" will be the feature at the Capitol Theatre next Thursday, Friday, and Saturday. On the same bill will be the inimitable Stan Laurel in his latest comedy, "Near Dublin."

AL ST. JOHN IN NEWEST COMEDY AT CAPITOL ON MONDAY.

Al St. John, the long-legged comedian, who can get more laughs per foot of film than a good many of the screen comedians, is back again in his newest comedy hit, "His First Car," at the Capitol next Monday, Tuesday, and Wednesday.

St. John is one of those comedians who believe in making fewer and funnier comedies, and "His First Car" is considered one of the comedian's very best.

"THE GUILTY ONE" NEW AGNES AYRES PRODUCTION.

"The Guilty One," a mystery drama, featuring Agnes Ayres comes to the Capitol Theatre for three days next week, Monday, Tuesday, and Wednesday. It is a Joseph Henabery production, adapted from the stage success of the same name in which Pauline Frederick made such a hit in the leading role. Critics acclaimed it a masterpiece of suspense, and this same quality makes the motion picture even more absorbing.

The story has to do with an ambitious young wife who attempts to aid her husband by cultivating the friendship of an influential man. Her husband and brother are led to believe that she plans a secret rendezvous with this man and proceed to his apartment separately to save her. A serious crime is mysteriously committed. In finding the guilty one a tremendous new twist is discovered with a smashing climax.

Edward Burns, recently seen opposite Gloria Swanson in "The Humming Bird," has the leading man's role in "The Guilty One," and heads an unusually capable supporting cost which includes among others, Cyril Ring, Clarence Burton, Crauford Kent, George Seigman, Thomas R. Mills, Dorothea Wolbert, Stanley Taylor, and Catherine Wallace.

Anthony Coldewey adapted the story for use on the screen.

ROYAL
MONDAY - TUESDAY - WEDNESDAY
Never a More Strange Adventure or Thrilling Romance Than
"THUNDERGATE"
There Is Nothing on the Screen Just Like It

OWEN MOORE. TULLY MARSHALL. SYLVIA BREAMER. ROBERT McKIM, ETC.

CLYDE COOK in "The Misfit" ONE LONG LAUGH

ADDED COMEDIES and NOVELITIES

TO-NIGHT LAST TIME!
HOOT GIBSON'S latest thriller "Hook and Ladder"

AT THE ROYAL.

"THUNDERGATE," THRILLING ADVENTURE STORY, AT THE ROYAL MONDAY.

Many a strange tale has been told in the movies, but never a more fascinating adventure and thrilling romance than "Thundergate," the feature attraction at the Royal on Monday, with a cast featuring Owen Moore, Sylvia Breamer, Virginia Brown Faire, Tully Marshall, Robert McKim. The comedy stars Clye Cook, famous comedian, clown and acrobat, from the New York Hippodrome, in his latest comedy sensation, "The Misfit." The balance of the programme has been chosen with care and patrons are assured of unexcelled entertainment.

"JACK O'CLUBS" AT ROYAL NEXT THURSDAY.

Popular Star Plays a Fighting Irish Cop Everybody Loves.

"Jack O'Clubs," Herbert Rawlinson's newest starring vehicle for Universal, which comes to the Royal Theatre on Thursday, finds its locale in the picturesque East Side of New York.

An entire street of tenement buildings was constructed at Universal City that the proper atmosphere might be obtained for the thrilling action of the play.

Rawlinson plays John Francis Foley, an Irish patrolman, who, single-handed, has won the respect of the denizens of the district. He is frequently called upon to put up sharp fights with the tough characters who defy law. In doing so he earns the title of "Jack O'Clubs."

The archives of the studio library were carefully searched by Robert F. Hill, who directed the picture in order that every detail of the rathskeller cafe, in which Rawlinson stages his biggest fight, should be perfect. The result is a perfect replica of one of the popular resorts of the East Side.

Gerald Beaumont, well known fiction writer, is the author of "Jack O' Clubs" which appeared in one of the big national magazines.

The supporting cast includes Ruth Dwyer, Eddie Gribbon, Esther Ralston, Joseph W. Girard, Joe Singleton, John Fox, Jr., Florence D. Lee and Noel Stuart.

HEMORRHOIDS
Do not suffer another day with Itching, Bleeding, or Protruding Piles or Hemorrhoids. No surgical operation required. Dr. Chase's Ointment will relieve you at once and afford lasting benefit. 60c a box; all dealers, or Edmanson, Bates & Co., Limited, Toronto. Sample box free.

Revolutionary Results Told By Walter P. Chrysler

Revolutionary riding and driving results have come rapidly during the past year in the development of both the Chrysler and the Maxwell.

They are the fruit of an experience which bridges 20 years and the manufacture of some 2,000,000 cars.

During recent months, with participation of the Chrysler engineering staff, this experience has culminated sharply in refinements of the most important character, which set the good Maxwell above and beyond four-cylinder cars as you have always known them.

The great crying demand of the motoring public today is for removal of vibration and consequently greater ease of riding and driving.

And the good Maxwell now answers that demand in a way no four-cylinder car has ever done before.

Owners are now averaging 28 miles per gallon; grinding valves, setting up tappets, and removing carbon only at long intervals; main bearings rarely if ever replaced.

Our assurance—my personal assurance, without reservation—is that the good Maxwell is the car to satisfy you on all counts; and that it will satisfy you if you give it the chance.

Chairman of the Board
MAXWELL MOTOR SALES CORPORATION

Gillespie's Garage
378 Aylmer St.
Phone 950

The Good MAXWELL

LOCALS

DR. T. P. McCULLOUGH,

Eye, Ear, Nose and Throat Specialist, 166 Brock St., Phone 36W. dtf

NEW SHEET MUSIC.

A new supply of Latest Song Hits in at Greene Music Store. 2d-17

REMOVED.

J. E. A. Fitzgerald's Coal and Wood Office has removed to 253 Hunter Street. 25d-12-2847

MOONLIGHT

Golden Link Rebekah Lodge No 81 are holding a moonlight excursion Friday, July 18, at 8 o'clock. Follis' Orchestra in attendance. Tickets 25c. 16-18-2805

6 SHEETS MUSIC, 25c.

A big addition just made to the pile of Sheet Music on Sale at 6 for 25 cents. Good selections, but the Sheets soiled somewhat with handling. 2d-17

NOTICE

A party leaving the City for the Old Country wishes to Store their Piano with a reliable party, where it will receive the best of care for a few months. Apply Box No. 2839 Examiner. 2d-17-2839

CARD OF THANKS

Mr. and Mrs. Fred M. Ross desire to thank the many friends of the late Leonard M. Ross for their practical sympathy and flowers on the occasion of their recent bereavement.

DO YOU NEED AN ACCOUNTANT?

If you want your books audited or adjusted; if not satisfied with your book-keeping system; if you want your income tax return prepared for this or other years, or want some dispute adjusted. H. K. Middleton. Phone 911. dtf

H. M. YELLAND, M.B., SURGEON

During July and August, Office Hours will be: Monday, Tuesday, Wednesday, Friday and Saturday, 2 to 4 and 7 to 8 p.m. Sundays, Thursday and Holidays by appointment only. Office 'phone 9. Summer Residence 180, Ring 12. 26d-171-3364

LAWN SOCIAL.

Church of the Immaculate Conception grounds, Wednesday evening, July 23rd, from 7 to 10. Sale of many valuable articles, ice cream and home-made cooking, managed by the Children of Mary. No entrance fee. Don't miss a good opportunity. 3d-17-2818

BABY CARRIAGE TIRING

Baby Carriage Tires fitted while you wait and guaranteed for two years. Carriage springs etc., repaired by Oxy Acetylene process.—White's Cycles & Sports Ltd., 212 Charlotte stree.

3d 16-18-19

HALF HOLIDAY TRIP

St. Paul's Ladies' Aid will hold an excursion to Gore's Landing on Thursday afternoon, July 24th. The boat will leave the George Street wharf at 1.30; Street Railway wharf at 2 o'clock. Tickets 75c. Children 35c. 1d 17 2843

MOWER AND BINDER KNIVES GROUND, 50c.

Our grindstones all run in water. Lawns mowers ground $1.00. 'Phone 109J. Cutlery grinding, saws filed and set. Umbrellas repaired and recovered. Wm. Taylor, the Sheffield cutler. Over 40 years' practical experience. 219 Hunter street west. t.t.s.

PHONOGRAPH SNAPS AT E. V. WARNE'S FOR SATURDAY.

For example: One Columbia Phonograph Cabinet and Records, complete for the sacrifice price of $73.00.

One Ideal Cabinet Phonograph and Records, $79.50. Regular price $135.00 This is a great bargain.—E. V. Warne, 325 George Street. 'Phone 1238. 2d-17-2838

PLEASE NOTICE.

We sell Typewriter Ribbons. Quality as good as can be got anywhere at any price, and our prices are as low as the lowest. Bargains in rebuilt Remingtons and Underwoods and used Oliver typewriters. We also repair all makes and do all kinds of typewriting. — Typewriter Service & Supply Co., 332½ George Street. 'Phone 229W. dtf

ANNOUNCEMENT.

Owing to the death of the late W. P. Adamson, the partnership of Adamson & Dobbin, plumbers, tinsmiths, etc., which had been carried on for the past twenty years at 175 Simcoe street, has been dissolved. The business in future will be carried on by L. G. Dobbin, under the old firm name of Adamson & Dobbin, who hopes to merit the same share of patronage formerly accorded the firm. In order to settle the affairs of the late firm, all outstanding accounts must be settled by Aug. 15th, after which date it will be necessary to hand them in for collection. L. G. Dobbin. 4d-2811-1w.

THE FEEBLE-MINDED.

Government Will Make a Survey of the Province.

TORONTO, July 19.—(Canadian Press).—That the Government is making a survey to ascertain the population of feeble-minded persons in the province with a view to ameliorating the present conditions was explained by Premier Ferguson yesterday to a deputation representing social service organizations, which urged upon the Premier the advisability of founding a farm colony for the feeble-minded. The deputation was headed by Rev. Dr. R. J. Wilson and Rev. Gilbert Agar.

IT PAYS TO ADVERTISE

Saturday Specials

A watch, the man's or ladies' friend. To always be on time it is necessary to carry a Watch that you can depend on. Here are a few of our specials and every one guaranteed.

15 and 17 Jewels Gent's Watches $19.65

7 and 15 Jewels, Gent's ..Watches, ...$13.95

A good timekeeper .$ 7.75

Ladies' wristlets ....$ 9.50

Ladies' Extension Watches .....$15.00 up

We have a large assortment of special presentation watches at very reasonable prices.

WARNE BROS.
"Diamond Hall"
349 GEORGE ST.
'Phone 880

LOCAL OPINION ON REDISTRIBUTION

Dennis and Peck Resent the New Arrangement.

The recent distribution of constituencies by the Federal Government is the matter of much local discussion, particularly in reference to the manner in which Peterborough County has been affected.

Among the prominent Liberals and Conservatives in the City, some favor the new allocation of the municipalities in Peterborough County as the only solution of the harassing situation created in this part of the Province. Others consider with deep concern the severence of the County and strongly oppose the recent measure.

Mr. Peck

Mr. E. A. Peck, ex-M.P.P. considers it most unfortunate that the County should be severed, making it necessary for the Eastern Townships to abrogate their connection with the west.

"We have worked together for years judicially and municipally," said Mr. Peck, "and I don't see why we should not work together legislatively. The present re-arrangement is what we call gerrymander inspired by political expediency, opposing the interests of the County as a whole."

Mr. Denne

Mr. Roland Denne also disapproves of the new arrangement. He declared that the arrangement is a violation of county boundaries and contrary to the principles laid down by the Right Hon. the Prime Minister himself. He further stated that the farmers in this riding, representing the industry which forms the backbone of this country, are deprived of the privilege of carrying a Progressive candidate because of the overswceping urban majority as the riding now stands. It makes the seat safe from that possibility said Mr. Denne.

Mr. Wearing

On the other hand, Mr. Joseph Wearing when interviewed to-day favored the new distribution as it affects this County. He was of opinion that although it is advisable to keep to county boundaries it became necessary in some cases to violate that principle. The boundary rule has been followed by the Redistribution committee wherever possible but it's a hard and fast rule that cannot always be followed, declared Mr. Wearing.

Mr. Wearing was of opinion that the new arrangement would not cause any hardship to the electors of East Peterborough and it would ultimately work out for the best and the East Peterborough constituents would find the measure to their interests. It is a rural riding and they will now be associated with a rural riding," said Mr. Wearing. "As there is no conflict of interests or any powerful urban population in the riding co-operation will be an easy matter.

In conclusion Mr. Wearing observed that it became necessary to absorb a riding in this part of the province and the new arrangement will not only solve that problem but it will also work out to the advantage of the electors in the riding absorbed.

BANDITRY IN TAHITI IS BLAMED ON THE MOVIES

Four Natives Turn Outlaw, but One

PAPEETE, Tahiti, June 19.—Motion picture films depicting valiant deeds of handsome bandits, arousing great excitement among native audiences are blamed for the mild outbreak of banditry that took place during May.

Early in the month four natives, imprisoned for various offenses, escaped to the hills back of Papeete. They descended from time to time on raiding expeditions, chiefly against Chinese provision shops, unguarded clothes lines, pig pens and chicken runs. In the course of their plundering they obtained firearms and ammunition, and after that their armed forays caused something of a panic among the householders of the island.

After many unavailing efforts to capture the bandits, the Government organized parties of natives to search the mountains systematically. One of the parties found the four in a remote valley, but they were not subdued until one of the fugitives had been killed and another wounded

TRY TO REACH HERE BY RADIO

Special Tests to be Made Tonight and To-morrow By CFCA.

SPECIAL INTEREST.

As a special test of new apparatus designed to reach this sector, CFCA, Toronto, will to-night and to-morrow night broadcast on wave length 400 metres a special programme.

Peterboro has seldom picked up Toronto broadcasts, owing to peculiar difficulties, and this represents an effort to overcome the handicaps.

From eight until nine to-night a dance programme by Northern Serenaders will be broadcast, and to-morrow at 4.55 a Bible story for children, and at six o'clock a service from Eaton Memorial Church will be the programme. The service will be taken by Rev. George Jackson, D.D., of Didsbury College, Edinburgh. Times are eastern standard.

DAIRY PRODUCE PRICES HIGHER

Eggs 29 and 30 Cents and Butter 33 to 35 on Local Market.

"From the leaves of the trees come the healing of the nations" was the Biblical quotation that impressed the hearers of a "medicine man" vendiny remedies of the "Australian Meditopped by several interesting-looking cine Cocpany." With his rostrum bottles, several of which contained a healthy-looking collection of worms, he dispensed herbal medicine at a dollar a throw, "the rich man's medicine at the poor man's price."

Next loor to him was the auctioneer, disposing, among various other articles, of 25 Brown Leghorns, crated, at a price of 40 cents apiece. Farther on, the mcvist of second-hand suspenlers were being presented to a lax audience.

A load of mixed soft white wood and hemlock slabs sold for $9.00.

In the lower entry of the hall, a triple vocal combat was going on that absorbed the attention of a small crowd of listeners. The stalwart young Italian, who cried "seedless oranges at 25 cents a dozen," while his competitor across the hall expatiated loudly on the merits of his stock, that sold "two dozen for a quarter," broke into shrill, high cries occasionally to drown the concerted voices of three small boys, calling "beans, onions, carrots and celery. Right over this way! Buy them now for to-morrow. Don't wait till to-night."

A silent purveyor in the corner had slices of watermelon at 5 and 10 cents apiece.

Upstairs there was plenty of dairy produce, with prices slightly higher than last week's. Eggs were 29 and 30 cents dozen, butter from 33c to 35c a pound, and cream was 25 and 30 cents a pint.

Spring chickens were 35 cents a pound generally, one woman offering an entire bird of a pound and three-quarters in weight for 35 cents, with a neighbouring chicken a little heavier selling at 70 cents.

Hens were 20 and 25 cents per pound.

In th open section, the new small vegetables, beets and onions and carrots, were having a brisk sale. New potatoes were fairly scarce, and sold at 65 cents a peck, with the old variety at 40 cents.

Green peas were 25 cents for three quarts, or 35 cents for the shelled samples.

Beans were two quartes for a quarter.

Gooseberries were ten cents a quart, and a dime could buy a box of straw-colored or bright red currants.

R. Ivey had new red raspberries from his own gardens, at 30 cents a box.

Sweet cherries were 35 cents a quart, with the lighter red variety selling at ten cents a quart, or 70 cents for a large basket.

A few strawberries were asking 12 cents a box.

Little Tamworth piglets were $3.50 apiece this morning, and two Rouen ducks in a shaded box sold for $2 each.

Bouquets from farm gardens were selling as briskly as usual this morning, with gypsophila and larkspur and pink roses in their makeup. One little girl had bunches of "smoke" flower, magenta red, that turns to brown in the later months.

CANADIAN TOOK PRIZE.

Private Burke Won King's Trophy at Bisley Camp To-day.

BISLEY CAMP, July 19. — Pte. D. Burke's aggregate score in the king's prize competition was 230 out of a possible 250. Pte. D. Burke of Ottawa won the King's prize to-day.

STARVES TO MOVE WORKERS

French Engineer Fails to Change Attitude in Co-operative Shop.

ALBI, France, July 19.—M. Spinetta, former engineer at the glass works here, which is run by the workers themselves on co-operative lines, has gone on a hunger strike as a protest against the attitude toward him of a section of the workers.

He has eaten nothing for eight days, to the despair of his family, but the workers do not seem unduly moved at the strike.

C.P.R. LINES HOLD FIRST AID TESTS

Championship Won by McAdam Team of New Brunswick—Many Pass.

MONTREAL, Que., July 19. — (Special).—First aid competitions for the championship of the Canadian Pacific eastern lines which were conducted in the Place Viger Hotel to-day by Dr. H. A. Beatty, of Toronto, chief surgeon and medical officer to the company, resulted in the award being made to the MacAdam team, representing the New Brunswick district. William Dawson, Cameron Bogart, George Gehan, A. Bailey and Charles A. Lee comprised the winning team. Five teams, representing the Algoma, Ontario, Quebec, New Brunswick and Angus distrsicts, competed. Mr. A. D. Mactier, vice-president eastern lines, Canadian Pacific Railway, made the presentation at the conclusion of the contest, awarding at the same time the district trophies which were won by the North Bay team, Algoma District, Toronto Freight Office team, Ontario District, Windsor Station Police, Quebec District, Angus Police, Angus District, and the MacAdam team from the New Brunswick District.

Society

Miss Violet E. Davidson, pupil of Miss Bessie Elcome, has been successful in passing the primary piano examinations at the Toronto Conservatory of Music.

Mr. and Mrs. W. J. Baker, Warkworth, Ont., announce the engagement of their second youngest daughter, Annie Laurie, to Mr. George A. Barker, Picton the marriage to take place early in August.

Miss Genevieve Heffernan of St. Mary's Hospital, Detroit, is spending her vacation with her mother and sister on Romaine street.

Miss Josephine Heffernan returned to Detroit this morning, after two weeks' vacation at her home here.

Dr. and Mrs. Wanless of Miraj, S.M.C., India, are visiting at the home of Mrs. J. L. Elliott and of Dr. Wanless' mother, Mrs. Wanless, Alberta street.

Mr. Edgar Burnham is home on a visit from St. Petersburgh, Florida.

Miss Eva Gordon, R.N., motored from Detroit to spend her vacation at her home here.

Henry Finlay, president Finlay Engineering College, Kansas City, Mo., is visiting his brother-in-laws, James E. and Ered Clarke, Fraserville, and friends in Peterboro. He used to live in this vicinity about forty years ago, and marvels at the progress Peterboro has made.

Mrs. William Vass and daughter Mildred, are spending a month's holidays with Mrs. Vass' sister, Mrs. A. E. Brown, in Detroit, Mich.

Friends of Dr. T. N. Greer will regret to learn that he is quite ill at his summer home at Gore's Landing.

Mrs. Peter Simler of Detroit, is visiting her mother, Mrs. F. J. Phelan, at 631 Union street.

Miss Margaret Armstrong of Toronto, is the guest of her aunt, Miss A. J. Armstrong at 697 George street

The Misses Grace and Mary Greer 659 Water street, are spending their vacation in Welland with relatives.

Miss Mabe Mahood, 414 London street, is spending her vacation at Batavia, N.Y., the guest of Miss Elsie Diamond.

Mrs. Marjerison, Miss Elaine and Master Allan of Regina, are guests, of Mrs. James Lewis at Chemong.

Mrs. J. A. Fletcher of Seattle, Washington, is visiting her parents, Mr. and Mrs. J. A. Hawkins, Otonabee.

Mr. and Mrs. W. H. Bell of Charlotte street accompanied by Mrs. J. V. Price of North Bay, are holidaying at Kawartha Park, Stoney Lake.

Mr. Norman S. Choate of Belmont, Port Hope, is spending a fortnight as the guest of Dr. Walton-Ball, Palmerston Boulevard.—Toronto Globe.

Lieut.-Col. C. Goodday, of the staff of Trinity College School, Port Hope, is registered at Hart House until the end of August.—Toronto Globe.

SCARFS NECESSARY.

Without the indispensable scarf, no costume is complete this season, amongst the scholars. The following

WEDDING BELLS.

LEBAR—KENT.

Carlton Street Methodist Church, Toronto, was the scene of a very pretty wedding on Thursday afternoon, 10th July, when Emma, the second youngest daughter of the late Mr. and Mrs. Albert Kent, of Cambridge, England, was united in the holy bonds of matrimony to Frederick, son of Mr. and Mrs. Jas. Lebar, of Peterborough, Ontario.

The bride who was given away by Mr. James Wright, was exquisitely dressed in a gown of white canton crepe daintily draped with rosebuds and streamers and picture hat to match. She carried a bouquet of Ophelia roses and baby's breath. The bride was attended by her sister, Miss Betty Kent, who was very prettily dressed in a gown of sand-coloured canton crepe, with picture hat to match and carried a delightful bouquet of sweetheart roses and lily of the valley. Mr. Eric Bond supported the groom. Little Isobel Ripley made a dainty flower girl in pink taffeta with rosebud trimmings, carrying a basket of rosebuds and sweet peas.

Following the ceremony the happy couple were guests of honour at a reception given at the home of Mr. and Mrs. Kenneth Farquhar, Dundas Crescent, after which they left on a honeymoon trip to Peterborough and points East, the bride travelling in a navy blue suit with shoes and hat to match. On their return they will reside in Toronto.

MASON—KENT

The wedding took place yesterday at three o'clock, at St. Paul's Manse, of Hobart Mason of Windsor and Perle Kent of Peterboro, Rev. R. Pogue performing the ceremony. Witnesses were Miss Goldie Mellen and Martin Chenhall, Junior Mr. and Mrs. Mason will reside in Windsor.

OBITUARY.

HARRISON RIGHTMEYER

Word has been received of the death in the Toronto General hospital of Mr. Harrison Rightmeyer, 122 Dublin street. Funeral announcements later.

MISS MILDRED L. WARD.

The death occurred last evening, at Cobourg, of Mildred L. Ward, daughter of Mr. and Mrs. R. W. Ward, of 467 Downie Street.

The deceased, who was 37 years of age, had been an invalid practically all her life. She bore up with a cheerful spirit until quite recently, when the long strain caused a complete nervous breakdown, under which she finally collapsed. Her many trials were borne with a degree of Christian fortitude and patience that were a constant edification to those around her.

The funeral services will be conducted at her late home at three o'clock on Sunday afternoon by the Rev. Dr. C. W. Rose, of whose church the deceased lady was a faithful member. The remains will be taken to Foxboro for interment on Monday morning.

HAVE YOUR
SIGNS
and DECORATING brightened up, by giving the contract to
HARRIS & BODDY
214 Hunter St. Phone 881. Get Our Prices

Be Comfortable This Warm Weather
And save Work and Money by Using
Perfection Coal Oil Cook Stoves
We have them in Two, Three, and Four Burners, with or without Ovens — At Lowest Prices.
BROWN'S HARDWARE, 171 Simcoe tS.
(Just around the Corner from George Street)

U. S. CONSUL IS BEATEN BY MOB

Reports Current That Major Imbrie Was Killed at Persian Capital.

ANOTHER WOUNDED.

LONDON, July 19. — (United Press).—The American and European colonies are in a state of consternation, following reports from Teheran, the Persian capital, that Major Imbrie, United States Consul, had died as a result of wounds sustained at the hands of a mob which beat him to death.

Another American seriously hurt is in a hospital, according to the Evening News, which lacks full particulars of the affair.

Major Imbrie, who served as Vice-Consul in Constantinople, was married less than two years ago to Miss Katherine Gillespie of New Rochelle, N.Y., when she was directing the Near East relief orphanage in the former Turkish capital.

BURLEIGH FALLS HOTEL OFFERS A SPLENDID OPPORTUNITY TO THOSE WHO WISH TO ENJOY A SUNDAY DINNER AT OUR BEAUTIFUL SUMMER RESORTS. ALL WISHING TO HAVE MEALS AT BURLEIGH FALLS ARE SURE OF HAVING FRESH FISH, CHICKEN, ETC., IN FACT EVERYTHING IN SEASON. SERVCE AT ALL HOURS. REASONABLE PRICES. MOTOR OUT AND GIVE THE HOTEL A TRIAL
1d17-2855

Salvation Army
PICNIC
AT BRAUNDPORT, THURSDAY AFTERNOON, 24TH JULY.
All Army Sunday School Children and Teachers at Sunday School Tomorrow get Tickets Free for Bus Ride from Birmingham Motors to Braundport Field.
Busses run from 1 to 3 p.m. and 6 to 9 p.m., Down and Back. Everybody welcome to this Afternoon Picnic. Bring your Basket and Come. Tea and Refreshments for Sale on the Ground.
Sports and a Balloon Ascension.
Come! Come!
Bus Fare Each Way - 10c
Admission to the Grounds - FREE

Permanent Waving

Now the Bathing Season hasbegun many Ladies are contemplating having a Permanent Wave or Curl.
The Famous Nestle Lanoil System installed in these Saloons. Best Results Obtained. Certificate from Nestle 5th Avenue, New York.
MADAME MERRIAM
Opera House Beauty Parlour
286 George Street. Phone 1182
s-3mos-100

Always the Best
Solvay Coke, ton $12.50
Stove and Nut Anthracite Coal, ton $16.00
Egg Anthracite, ton ...$15.50
Kentucky Hard Coal, ton, $10.00
Pocahontas Lump Coal, ton, $14.00
No time like the present to put in the winter's Coal.
WOOD
Mixed, 4-foot, cord $8.00
Soft Slab, 4-foot, cord ..$8.00
(Cutting and splitting extra)
HODGSON BROS.
Cor. Dalhousie and Bethune Sts.
PHONE 703

Here's a little thing that counts mightily in convenience.
—Mr. Electro-serve.
INSTEAD of pulling out the plug from your percolator or other cooking utensil or from your curilng iron or laundering iron, you shut off the current midway by the use of this switch. It is one of the many convenient electrical accesories that you will find in this shop of service.
SERVICE
PETERBOROUGH UTILITIES COMMISSION
Do It Electrically
H. O. FISK, M.E.I.C. MANAGER
PHONE 1218

BAND CONCERT
By kind permission of Lt. Col. F. L. Bradburn, M.C. the band of the Peterboro Rangers will give the following programme in Victoria Park on Sunday night commencing at 8.15 Direction of Lt. W. H. Peryer.
God Save the King.
March, "Washington Grays"..... Grafulla
Selection, "Chu, Chin, Chow" ... Norton
Cornet Solo "Dream of Paradise", Gray
(Bandsman J. Minnicolo)
Concert Waltz "Flirtation" Ancliff
Hymn, "Abide with me", (featuring Orchestral Bells and Tubular Chimes, Bandsman Barton).
Intermission
March, "Victory Bell" Schaeffer.
Descriptive number, "A Hunting Scene", A (Bucalossi).
Selection from Stephen Adams' songs including "Holy City," "Star of Bethlehem" etc.
O Canada.

YOU ARE SAFE
IF YOU BUY
STOCK'S BREAD
BECAUSE
"Quality and Purity Count"
Ask Your Grocer or Telephone 630
Look for the name on the loaf.
STOCKS BREAD Ltd.

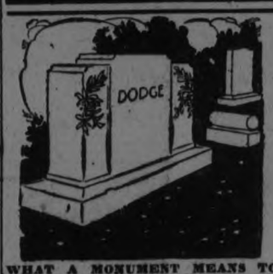

WHAT A MONUMENT MEANS TO YOU
and your—it means affection and loyalty permanently sealed in a granite memorial of everlasting beauty. It means an investment in character, hope and optimism. It means a landmark in your life. Confer with us as to the design and particulars.
Allan Bros.
11 Cambridge St. N., Lindsay.
Next Fire Hall. 'Phone 284J.

W. LAWSON'S Piano Show Room
New and Second-hand Instruments at Very Low Prices.
Your Inspection Invited.
144 HUNTER STREET

OUR ESTABLISHMENT IS THOROUGHLY EQUIPPED
BELLEGHEM'S FUNERAL SERVICE
PHONE 85
AMBULANCE

LATE WANT ADS.

FOR SALE — 2-4 BRASS BED springs, and mattress. 'Phone 1123J afternoon or evening. 3d-19-4509

BY REFINED WOMAN AS HOUSEkeeper: elderly couple or lady living alone preferred. Box 4508 Examiner. 3d-19-4508

WANTED—FEW LABOURERS FOR excavating and concrete work at Gas House, Monday 8 a.m. H. Shurter. 1d-17-4503

FOR SALE—FORD BODY AND MOtor. Apply Western Garage, 435 Park. 3d-19-4510

FOR SALE—CREAM REED BABY carriage. Good condition. Apply 593 Park street. 3d-19-4511

Look To The Future
You will want good sight 20 years from now, just as much as you do today. Take care of your eyesight by having Dr. Fowler fit you with proper glasses now.
A. A. FOWLER
Phm.B., Eye Specialist.
Ground Floor. - 373 George Street.

VICTROLA
Slightly Used. Just Like New,
$45.00
Terms $1.00 Per Week
Regular Price $67.50
Heintzman & Co.
Peterboro Ontario

Dr. Goodwin
Chiropractor
PALMER GRADUATE
106-108 Barrie Building.
Lady Attendant. 'Phone 431
Hours: 10-13 a.m., 2-4 and 7-8 p.m.
Office Closed Tuesday evenings, and Thursday afternoon and evening.

DR. N. D. FOOTE
Chiropody and Orthopedics
107 BARRIE BUILDING
Hours 9-12, 2-5.30 Phone 1730w
Evenings by Appointment

Stoney Lake Navigation Co.
Steamer will leave Lakefield on arrival of Trains leaving Peterboro at 8.30 a.m., 12.25 noon, and 5.40 p.m.
Steamer will leave the Lake to connect with Trains arriving in Peterboro at 8.00 a.m., 11.50 a.m. and 5.15 p.m.
For further Information Consult
FRANK YOUNG, Manager.
Stoney Lake Navigation Co.
434 Park St. Phone 548

ALEXANDER & HALL
ELECTRICIANS
During the Summer months please leave all orders and messages at McClennan Hardware, 232 CHARLOTTE STREET, 'Phone 16.
We do all classes of Electric Wiring and Repairs. Estimates free. Prices right.
A.P Leande W. Gordon Hall

COAL
AT SUMMER PRICES
QUALITY THE BEST
Telephone your Order and we'll arrange delivery day to suit.
TEST OUR QUALITY AND SERVICE
PHONE 246w
W. SCOTT CO.

DR. H. ROBERTS
D.C., Sp.C., Ph.T.D.
CHIROPRACTIC SPECIALIST
IRIDOLOGY DIETETICS URINALYSIS
Office Hours: 10-12 a.m., 2-5 and 7-8 p.m., and by appointment.
'Phone: Office, 2254; Residence 602. Lady attendant.
BANK OF TORONTO CHAMBERS - PETERBOROUGH

USED TIRE EXCHANGE
Phone 2123 COR. GEORGE AND McDONNEL STS.
BIG REDUCTIONS IN GOODRICH AND DUNLOP
TIRES AND TUBES
Also SAVE MONEY here by Exchanging your Used Tires in Part Payment for New Ones. Blow-out Tires accepted.
DAWSON & JOHNSTON

Agnes Ayres
in a mystery melodrama
The Guilty One
CAPITOL, TO-DAY

The Evening Examiner

PROBABILITIES.
Moderate southerly winds; fair and warmer; thunderstorms in some localities to-night and on Tuesday.

VOL. LV., No. 17 — PETERBOROUGH, MONDAY, JULY 21, 1924 — PRICE THREE CENTS

BIG LAWN SOCIAL Under Auspices of Church of Immaculate Conception, on the Church Grounds, **Wed. Eve., July 23, 7 to 10**

SALE OF VALUABLE ARTICLES, ICE CREAM, SOFT DRINKS AND HOME-MADE COOKING. NO ENTRANCE FEE

CLASH BETWEEN TWO HOUSES ON PENSIONS BONUS

Amendment to Make Permanent the Bonus to Veterans Cut to Two Years.

PARLIAMENT CLOSES

Commons Wound Up Its Affairs With Long Sitting.

OTTAWA, July 21.—(Canadian Press).—Parliament prorogued on Saturday afternoon after nearly five months' deliberations, under the shadow of dissension between the Senate and the Commons. The main business of the Commons had been wound up in a sitting which lasted from eleven a.m. Friday to six-thirty a.m. Saturday. When the Senate met at eleven a.m. Saturday a message from the Commons awaited it asking that it reconsider certain amendments it had made to the Government's bill to amend the Pensions Act, which amendment amongst other things made permanent the pensions bonus to war veterans. The Senate made the bill read that the extention would be for two years only.

Too Late To Confer.

A conference between committees of the two Houses was suggested. The Senate replied to the Commons that it did not see the wisdom of participating in such a conference, especially at such a late hour in the session. Hon. H. S. Beland, Minister of Soldiers' Civil Re-establishment, had informed the House that the Senate amendments to the Pensions Bill would practically neutralize the principal provisions of the bill. No less than twelve amendments had been made. He thought the Commons could not accept the Senate amendments.

To Curb Senate.

When the Senate's last message was received, within half an hour of prorogation, Premier King announced that he proposed to invoke the Parliament Act next session to give the Commons of Canada the same rights, as regards legislation initiated in the Commons as the British House of Commons held over the House of Lords. He had tentatively prepared such legislation for this session, but he had waited until it was made quite clear that the interests of the people of Canada demanded such as necessity.

Within a few minutes the cannons of Parliament Hill were booming a Royal salute, announcing the arrival of the Governor-General, and the ceremony of prorogation began.

The Point at Issue.

The pensions bonus expires automatically on September 1, unless extended. The Ralston Commission recommended that the bonus be continued for five years; the House Committee on Pensions recommended that the bonus be incorporated in the pension, thus making it permanent, and as the Bill left the House it contained this provision. The Senate, however, amended the Bill to extend the bonus for two years.

This amendment the Commons at first declined to accept, but as the Senate insisted on its amendment, the Commons accepted it. Had the Senate amendment not been accepted, the Bill would have been killed and the bonus would have expired on September 1.

Session Reviewed.

In proroging Parliament, His Excellency the Governor-General said in part

It is deeply gratifying to be able to record that, for the first time since the outbreak of war, the national budget has been balanced, and the relation between revenue and expenditure such as to justify an immediate reduction of taxation.

"The lowering of the sales tax and the increase in the number of commodities exempted therefrom should serve to reduce in appreciable measure the cost of living and prove beneficial to trade.

The substantial lessening of the burdens of customs taxation affected by a downward revision of the tariff upon the instruments of production in the industries based on the natural resources of the Dominion

(Continued on page 4.)

ARE YOU GETTING AHEAD?
Do not allow yourself to be handicapped by deficient eyesight or eyes that won't stand the strain of hard work. Allow us to look after your eyesight needs. See W. H. Lacey and see better. 410 George Street. 'Phone 1160, 1652-M.

SOCIAL.
THE ANNUAL LAWN SOCIAL, PROCEEDS IN AID OF ST. VINCENT'S ORPHANAGE, WILL BE HELD ON THE GROUNDS, ON TUESDAY EVENING, JULY 29TH. FURTHER PARTICULARS LATER
Id18 2854

PAGEANT POSTPONED.

Three Nights Required For Great Production at Wembley.

LONDON, July 21.—(Canadian Press Cable).The pageant of Empire which was due to open at Wembley today has been postponed until Friday next when Prince Arthus of Connaught, members of the cabinet and representatives from the Dominions and India will attend. The postponement is due to the council failing to obtain possession of the stadium in time to permit a full rehearsal which is desired by the directors and also to the enormous scale on which the pageant is being produced at a cost of £100,000. Fifteen thousand performers will take part and three nights will be required to produce the pageant in its entirety.

FRANCE MOVING TOWARD RUSSIA

Herriot and Tchitcherin Exchange Friendly Letters Aimed at Harmony.

MAY ENTER RUSSIA.

PARIS, July 21. — (Canadian Press).—Steps toward more normal relations between France and Russia are foreshadowed in letters exchanged between Premier Herriot and George Tchitcherin, the Bolsheviks Foreign Minister, published Sunday.

In a letter M. Herriot says that as a preliminary to the re-establishment of full normal conditions, he has instructed that Russian citizens be given the greatest liberty possible for visiting France and that he hopes the Soviet Government will instruct its representatives abroad not to be systematically refuse visas for passoprts of Frenchmen desiring to visit Russia.

M. Tchitcherin in his letter, after expressing profound satisfaction over France's friendly declarations, promises to provide the utmost facilities for the admission of France citizens into Russia. He adds that other delays and difficulties are solely due to the absence of relations between the two governments, for which he declares the Soviet Government is in no way responsible.

PIRATE BLACKS MURDERED CREW

Australia Aroused By Massacre on Wild North Coast —Women Kidnapped.

HAPPENED YEAR AGO.

MELBOURNE, Australia, July 21—A native boatman, tacking his coasting skiff into the harbour at Port Darwin ,chattered a tale of the kidnapping of white women by blacks which blanched the faces of his hearers and drove Australians to arms and a rescue expedition, although the tragedy took place more than a year ago.

The Government has authorised the administrator of the northern territory to enlist volunteers and arm a strong relief force to go into the fearsome, unexplored islands adjoining the rugged north coast in search of Mrs. James Willetts and her daughter, who were carried off by aborigines, after the entire crew and the male passengers of the steamer Douglas Mawson had been speared to death on the sands of the Gulf of Carpentaria.

The last seen of the unfortunate mother and daughter, who, it is believed, may long since have died, was as they disappeared into the bush surrounded by their black captors who shook spears and threatened to kill the women if black native witnesses to the tragedy attempted their rescue.

The steamer Douglas Mawson disappeared in March, 1923, and six months later was listed as lost by Lloyd's. The fate of the vessel's crew was unknown until the native crew of a small boat recently visited some islands adiacent to the wild, almost uninhabited coast of the north.

Here is the story as the boatman told it at Port Darwin:

"Big feller boat been sink. Little feller boat been come up. Plenty white men, two white missy, one big feller missy, one little feller missy."

OAKVILLE MAN DEAD.

Took Weak Spell While in Swimming and Drowned.

OAKVILLE, Ont., July 21. — Robert J. Coulson, aged 29 years, unmarried, died from heart failure while swimming this morning in Sixteen Mile Creek, near Ashbury sawmill. The accident occurred about one mile from Oakville.

PRIVATE BURKE WON THE KING'S PRIZE AT BISLEY

Ottawa Youth Scored 230 Out of Possible 250 in British Shooting Classic.

GREETED BY PRINCE

Purse of $1,500 Aids Winner's Ambition to Attend University.

BISLEY CAMP, July 21.— (Canadian Press Cable).—Private Burke, Ottawa, won the King's Prize Saturday. Burke's score was 230 out of a possible 250.

By a remarkable coincidence Burke fired on the same target where Sergt Major W. A. Hawkins, Toronto, won the King's Prize in 1913.

Burke finished his shooting Saturday for the King's Prize early in the competition, and although those around him assured him that no aggregate made by the other competitors could beat him, he laughingly declined to accept their assurance. "Wait till I have won," Burke modestly replied to photographers eager to get busy taking his picture as the King's Prize winner of 1924.

Congratulated by Prince

At length, when the last shot in the match had been fired, Burke, the victor in the great competition, with a mighty crowd pressing around him, was conducted by the Prince of Wales, who heartily congratulated the young Canadian on his prowess with the rifle.

"I am very glad to have seen the shooting." His Royal Highness declared. The Prince, who presented the prizes to the Bisley winners in the evening, made it a point to be present when the final was being shot.

Lord Cheylesmore, president of the National Rifle Association, and Hon. P. C. Larkin Canadian High Commissioner in London, also congratulated Burke.

Thereupon the press photographers who had been held in leash thus far got busy at once. There were at least 30 of them ready to "shoot" the Ottawa victor.

"Rapid fire," the Prince remarked to the camera brigade.

"Would your Royal Highness mind shaking hands with the King's Prize winner?" one of the press photographers requested.

The Prince at once graciously complied and again a fusilade from the cameras opened upon Burke, with the Heir-Apparent to the Throne being in the picture.

Burke, with a sprig of maple in his tunic, was hoisted aloft in the famous chair which had borne previous King's prize winners and was carried by his fellow teamsmen on the customary tour of Bisley Camp.

Is Only Mere Boy

OTTAWA, July 21.—Private Desmond Burke, winner of the King's Prize, is only nineteen years of age, and though considered a remarkable shot here as judged by local competitive standards, was not considered to have any real chance for the prize trophy at Bisley. He is a mere boy, and though tall an rangy, has never enjoyed robust health, and at the Dominion Rifle Association meet last year was forced to withdraw as he had a fainting spell.

He is the son of William Burke well known as an educationalist, who has for some years, been principal of St. Patricks' Separate School in Ottawa and who has just had the honor of having a number of entrance scholarships won by his pupils The winning of the King's Prize and the attendant $1,500 will gratify an ambition of Desmond, who entered in the hope that some money prizes would fall his way so that he could go to college. He is one of a big family and his father, a man of only moderate means, could not afford to send his son to university.

Private Burke is a member of the Governor-General's Foot Guards and his commanding officer, Col. R. F. Parkinson, D.S.O. stated that he was in many respects a model soldier, and predicted when he left that he would be one of Canadas' best shots at Bisley.

The happiest people in Ottawa were his father, mother and sister, Miss Stella Burke, his sister, is a well known newspaper writer here. She told the press that Desmond, in a letter just received, had stated that he considered he had a good chance, as he was shooting better than ever, and believed he would be benefitted if he did not have a gallery As he was practically unknown and unconsidered this happened to be the case anr he took down the highest honors. Mr. William Burke had nothing to say except that he knew Desmond would give a good account of himself, but he feared perhaps he was not strong enough. Burke wears heavy glasses at all times, and is a modest little fellow whose life for past few years in the summer time has been spent on the ranges. He is a graduate of the Ottawa Collegiate Institute and while at school was one of the best shots in the Collegiate corps.

Already arrangements are tentatively under way to give Burke some tangible recognition of his victory. In view of the fact that he is desir-

(Continued on page 3.)

HOP OFF WEDNESDAY.

American Fliers Start on Last Dangerous Lap of World Tour.

BROUGH, England, July 21.—It is almost certain now that the American world flyers will start on the last dangerous lap of their world tour Wednesday.

Work of refitting the ships for the ocean hop is progressing rapidly. It is expected the pontoons will be fitted to the three airplanes by tonight.

While the mechanicians were rushing the work along on the planes, the pilots were attending a dinner given by the Royal Aero Club in London Friday night. At the dinner, Ambassado Kellogg and Lieutenant Lowell Smith, commander of the American flyers, paid a tribute to Major MacLaren, the English world flyer who is no win the Kurile Islands. They expressed the belief and the hope that his trip would be successful.

SUNDAY FIRE IN BRIGHTON BLOCK

George Robbin's Hardware Store Centre of Blaze — Water Flooded Shoe Shop.

LODGE ROOM DAMAGED

BRIGHTON, July 21 (Special to The Examiner). — Extensive damage was done by a fire of unknown origin which broke out in the David-Street at six o'clock yesterday morning.

The blaze originated in George Roblin's hardware store, which was badly gutted, as was the office of S. D. Ross, situated over the Roblin store.

The boot and shoe store of Bird & Son, next door, was flooded by water, considerable damage being done and the Union Lodge Rooms upstairs were also damaged by the water.

L.O.L. No. 186 succeeded in saving their papers and books.

The property is owned by Walter Davidson.

It is understood the general loss is covered by insurance.

The cause of the fire remains a mystery to-night. It apparently started under the stairway between the two stores, or in the upper hall. It spread east and west between the floor of the second storey and the ceiling of the first, thus proving very tricky and dangerous. Vast volumes of smoke rendered the firemen's task difficult, but they stuck to their task gamely and deserve great credit for their work.

For perhaps 30 minutes they could not locate the blaze, and for a time things looked so serious that the Trenton fire brigade was called upon for assistance. This was forthcoming in the shape of a hose truck and six men, who rendered valuable aid.

When the source of the fire was at last found pike poles were used and the tin ceiling ot the Roblin store ripped off. The fire was then exposed, and in a few minutes was under control.

The stock of Bird's store is almost ruined by smoke and water and the interior of both stores badly damaged. The hardware stock is of course not so much damaged, but lines such as seed grain, fine tools, fine machine parts, stoves, wire, saws, etc., will not be of much further use. Some goods were carried out of the Roblin store before the smoke made it impossible to continue doing so. As far as could be ascertained both stocks were well covered with insurance. Mr. W. N. Davidson, owner of the west half of the building was not so fortunate in the amount of his insurance.

The books, furniture and regalia of the Orange Lodge were badly damaged and were partially insured.

Ross Bros. lost some office equipment but rescued all their books, and the papers that were not in the safe.

VANCOUVER STAR SOLD.

VANCOUVER, B.C., July 20. — The Vancouver Star, Vancouver's junior newspaper, has been sold by Charles E. Campbell, its proprietor, to General Victor W. Odlum, Liberal member-elect for Vancouver, and his father, Professor E. Odlum, according to announcement made here on Saturday. It will be continued as an independent paper.

The Star was established about two months ago as an afternoon one cent daily after he had disposed of the world to R. J. Cromie, owner of the Vancouver Sun.

5,000 PEOPLE IN TORONTO HIT BY U. S. QUOTA LAW

Immigration Barrier Raised for Twelve Months Unless New Allotment Made.

CONSUL BESIEGED

Even Families Divided by Regulation Now Being Enforced.

TORONTO, July 21.— The American quota law has struck Canada—and particularly Toronto! Since the first of July it has descended locally with a reverberating thud that spells consternation, embarrassment, inconvenience and sometimes domestic separation for at least five thousand permanent or temporary Torontonians.

A waiting list of 5,000 persons, men, women and children, that grows larger every day faces the American consul here, while the quota list for "British" which now includes Canadians by birth or naturaliation is filled for the balance of the present year.

"You will have to wait 12 months at least before entering the United Sttaes unless we get another quota allotment and that seems most unlikely," is the declaration that daily sends a sorrowing multitude from the consulate office in the Bank of Hamilton building.

For an hour a reporter joined the patient throng of people of all classes who sought the necessary vise papers permitting them to enter the republic to the south.

He heard tales of personal inconvenience, financial loss, and family separation caused by the new policy of Uncle Sam.

Separated From Children.

One story was of a young mother of three children whom national boundaries had sentenced to a year of separation. She was born in the city of Halifax, but lived in Toronto most of her life. A short time ago her husband died and the three children were sent to Chicago. After the estate was settled the mother was to join them there. The estate is now closed and disposed of. The furniture of their Toronto home has all been sold and the mother planned to leave at the end of the present month for Chicago, but the new July quota laws have now interfered and she must remain in Canada at least another year.

Another unfortunate case encountered was of a Canadian returned soldier. He took a position in Chicago as a first class bricklayer during a building boom. He has lived in that city four years now, but did not renounce his Canadian birthright. His trade becoming slack the latter part of June the temporary American decided to take a vacation and visit the old folks in Toronto. He purchased a return railway ticket and now he can neither use that ticket nor get back to the city of his adoption by the payment of head tax or any other method.

"What am I going to do about it —my family and my job are in Chicago My home and all my property are there, and there is no one to look after it," he explained to the patient clerk behind the counter. To all these pathetic instances there was but one answer. The young men in the consul's office were sorry but it was a government regulation from Washington. They would take the applicant's name and address and he might be able to return to Chicago in a year.

Romance Shattered.

A little Scotch lassie whose original passport bore the name of Perth as her birthplace, and the proud title "first class cook" as her occupation, sobbed that she had been turned back twice already, once at Black Rock and one at Niagara Falls. She simply had to get over and meet Ronald somehow, because they were planning to get married. "Why don't you get married in Toronto and live here, this is a good city," explained the reportr." "Aye, 'tis a good city, but my Ronald has a splendid job in America and if he left to come over here he might not be able to find another one." To be sure the Scotch are careful.

Another visitor from the same rugged country confided to the reporter that upon going to Lewiston by boat last week for just a one-day visit he had been refused admission to the United States. Upon going up the Canadian side, however, and attempting to cross the suspension bridge he could have done so upon payment of an eight dollar head tax. Being a Scotchman he, of course, did not pay it.

"Suppose a Canadian by birth wished to visit the American side for a day or a week how could he arrange this," the acting consul was asked. "By proving himself to be a Canadian by the production of a birth certificate and by assuring the immigration officials that he intended to visit only and not establish his home on the other side."

The registrar's office now handles over 125 certificates a day for those intending travelers to the States, and as this number is quite exclusive of certificates issued to war widows, for pensions and for other reasons, it may be readily understood what a wave of work has fallen on them since the first of the month.

Another embarrassing situation caused by the necessity of birth certificates arises when persons many years resident in Canada but born in, say, France or Germany, wish to cross the border. Even those born in England must wait many, many days before obtaining an official declarlation as to the time and place of their birth.

GUESS WHO THEY ARE!

Bet you couldn't guess in a year who these folks are? Yet you surely know them—minus their make-up. It is Henry Ford, with the high hat, flowing tie tnd trick whiskers, up in the driver's seat! And the lady at his left is Mrs. Ford!! You will notice, too, they are not riding in a flivver. They are all dolled up this way for a parade in Dearborn, the Detroit suburb, where they live.

MONTREAL WEEK END FATALITIES

Lineman Touched High Voltage Wire and Fell to Death.

ONE CAMPER DROWNED

MONTREAL, July 21.—Fatalities in this city and district over the week end include the following:

Arthur Perron, 36, lineman foreman employed by the Harbor Commission suffered shocks when he touched a high voltage wire on a pole near Grand Trunk Elevator "B" on the harbor front Saturday afternoon. He fell thirty feet to the ground and fractured his skull, dying in the General Hospital shortly afterwards.

William Dube, 30, died suddenly Sunday morning in the room he occupied at 374 Lagauchitierre street west, in the downtown section of the city. He had been ill for some days.

Six-year-old Armand Gregoire, of Cap St. Martin died a few minutes after he had been knocked down and run over by a heavy touring car Saturday afternoon. An occupant of the car jumped from it and dragged the child's body from under the wheels, the car then driving off in a direction away from Montreal. The police are making enquiries.

Thomas Dalton, 42, died at the Royal Victoria Hospital Saturday night from injuries sustained when he was run over by a street sprinkler in May last. He slipped in front of the sprinkler and was run over before the driver could stop his machine.

Joseph Rivest, 28, of this city is believed to have been drowned in the river near Repentigny Sunday morning. A row boat in which he went out was found empty in the river by fellow campers some hours afterwards.

WOMAN'S BACK BROKEN.

Bride of a Week Victim of Motor Accident Near Tilbury.

CHATHAM, Ont., July 21.—(Canadian Press)—Mrs. A. E. Fitton of New York, a bride of a few weeks is in the Public General hospital here, suffering from a broken back, broken collarbone and other internal injuries sustained when the car in which she and her husband were riding turned turtle on the Middle Road, near Tilbury. The young couple accompanied by Mr. Fitton's employer, E. M. Solomon, were on a motor trip from New York to Detroit.

SEVEN MISSING; CANOE IS FOUND

Boy and Girl Vacationists Thought Drowned in Gale.

PLANE SEARCH VAIN

FAIRFIELD, Conn., July 21.—Although hope of finding alive the seven children who set out in a canoe from St. Mary's-by-the-Sea Thursday afternoon has been practically abandoned by their parents and upward of 200 searchers, the hunt was not abated yesterday.

The search of Long Island Sound and its shores was in progress throughout the night. The canoe in which the children set out on the rough sea was recovered near Middle Ground Light.

The children are Florence Benson, fifteen; Ethel Berquist, fourteen; Alva Anderson, fourteen; Alva Nordquist, thirteen; Walter Berquist, twelve; Clinton Nordquist, twelve, and Ernest Peterson, eight.

All were staying at the Summer cottage of John Nordquist, father of Alva and Clinton. They were in bathing suits. According to the story of the canoe renting concessionnaire, he had refused to rent the children a canoe, but on being called to attend to other matters, returned to find fifty cents on the counter and one canoe gone.

Plane Sent For.

Two hours later their disappearnce was discovered and search was begun. Parents of the children were on the ground all night and were joined by police. The request for the plane was sent to Mitchell Field at daybreak.

John Philip Sousa, Jr., telephoned to a radio station in New York and a general alarm was broadcast, with the result that by daybreak craft of every description was searching the Sound.

GRAIN HAULING SLUMPS.

No Movement From Port McNicholl and Midland.

LINDSAY, July 21 (Special to The Examiner).—The present slump in grain hauling activities from Midland and Port McNicoll through Lindsay and Peterborough has created a situation the like of which has not existed for a long time.

There is no grain being shipped at present from the northern terminals, and there are no prospects that any will be for some time.

According to reports from the upper lakes, considerable grain is being hauled via Port Colborne to Buffalo, but very little finds its way to Port McNicoll or Midland.

Railway officials state that there is no demand for wheat at present, and gave it as their opinion that there will be no extensive grain hauling activities until this year's Western crop starts to move.

This annoucement naturally gives very little encouragement to railwaymen who looked for considerable activity this spring between Midland and Belleville.

FORECAST POLITICAL FIGHT

LONDON, July 21.—(Canadian Press Cable).—An interesting fight is promised in the next election for the parliamentary representation of the Ladywood division of Birmingham. Oswald Mosley, present labor member for Harrow, Middlesex has intimated his acceptance of the labor nomination in Ladywood where the sitting unionist member is Neville Chamberlain.

MATTHEWS, WHO INVENTED DEATH RAY, NEAR BLIND

Experiments Have Robbed Him of Sight of One Eye —Other Is Going.

WILL SELL TO BRITAIN.

Could Fire Cities and Stun Armies, Matthews Claims.

NEW YORK, July 21.—H. Grindell Matthews, British wireless telephone expert and the inventor of what he says had been miscalled the "death ray," arrived here Saturday on the French liner Paris. In the experiments which led up to the invention he lost the sight of his left eye and says he is gradually losing the sight of the other one.

He wears spectacles with heavy tinted lenses to keep out the injurious rays.

Mr. Matthews said that the purpose of his visit was not to make money but to look up certain electrical records and to try to rest himself back to health. He said that he wished it to be clearly understood that he had not come to sell his invention to the United States Government as he would dispose of it only to Great Britain. Overtures had been made to him by France and the Governments of four other countries to purchase the secret of his invention, he said, but he had declined them all.

Has Been Using one Kilowatt.

"My invention," he said, "has been incorrectly called a death ray. It is an electrical beam which I have demonstrated to be of hitherto unknown character. I use a one-kilowatt power, but there is nothing to prevent the increase to fifty kilowatt or more. With a maximum range of sixty-five feet I have stopped motor engines and killed a rat and a mouse and lighted an incandescent lamp. In these experiments I used a six-inch beam, the apparatus for which could be carried easily on a motor lorry.

"After the first demonstration of my invention I was offered £1,000 by the British officials for another test, which I have not yet given. When I have rested I intend to return to England and give another and more powerful demonstration of electrical beam on Flatholm Island in the British Channel, where I have already placed the parts of a bigger machine ready to be assembled when I arrive there.

"They are carefully guarded by two of my assistants who know the secret of the beam and in case anything happens to me they will carry out the experiments. There has been a good deal of ridicule cast upon my invention and silly stories fathered upon the 'wonderful beam' as they called it, but I am confident that some day I shall be able to give out certain technical information about it that will convince electrical experts that I have discovered a new force."

Could Fire or Stun a City

Mr. Matthews was asked if his electrical beam' had sufficient force to destroy New York in time of war.

"The beam is more of a defensive than an offensive device," he replied, "and the country possessing it would be immune from attack by another power. I firmly believe that it could be used to destroy an army or to stun it, as I have demonstrated by first stunning and then killing the mouse in my experiments in England Stunned by the electric beam, an enemy army could easily be captured and its use would speedily put an end to wars. An airplane could carry the beam easily, fly over a city and set it on fire or stun the population so that the place could easily be captured.

"Within the next three or four months the device will be developed to project the beam four of five miles. It travels as fast as light $186,000 miles per second .The beam consists of ether vibrations similar in a way to the wireless wave, though it employs a wave length which is radically different. Its form is complex and is a combination of five characters."

When asked if he had patented his

(Continued on page 5)

THE GREEN FOUR-FOOT HEMLOCK SLABS ARE NOW ARRIVING. SPECIAL PRICE FOR THESE HEAVY SLABS DELIVERED OFF THE SCOW.
ALSO GOOD DRY TWELVE-INCH SLABS FOR IMMEDIATE DELIVERY.
THE PETERBOROUGH LUMBER CO., LTD.
3d-19-2844.

MOUNT HEBRON AND HIAWATHA ENCAMPMENTS WILL HOLD A JOINT MEETING, ON TUESDAY, JULY 22ND. INSTALLATION OF OFFICERS. ALL MEMBERS REQUESTED TO BE PRESENT.
Id18 2858

SUMMER RESORTS.

THE ARLINGTON — SUMMER HOTEL—Cobourg, Ont.—Now open for Automobile and week-end parties. Opens for Season Guests on June 28th, 1924. Write for reservations—new proprietorship; new management. Solid brick building; practically fireproof. 159-24-4225

NURSING.

EXPERIENCED NURSE DISENGAGED. Practical. 'Phone 2231J 3d-20-4520

WHITE PLAINS HOSPITAL—TRAINING School for Nurses offers a 2 1-2 years course for nurses in a general hospital with accredited school. Requirements good health, at least 2 years high school, age 18-35 years. Uniforms, board, laundry and a very liberal allowance given during training. Separate home for nurses with pleasant surroundings. New hospital of 100 beds about completed. Address Superintendent of Nurses, White Plains, New York. 5 7 9 12 14 16 19 21 23-2699

TEAMING AND CARTING

WANTED— MOTOR CARTING. ALL kinds long or short hauling. Beatty Bros. 'Phones 2169-991r2. 27d-1962.

MONEY TO LOAN.

We have funds to loan on Real Estate Security at the lowest rates. GORDON & O'BRIEN. Phone 219.

OSTEOPATHY.

DR. WILL A. SETTLE—Osteopathic Physician. Office in Crown Apartments, 124 Hunter street. Corner Water and Hunter streets. 'Phone 649. Office Hours, 9 to 11 a.m., 2 to 5 p.m. and 7 to 9 p.m.

INSURANCE.

FRANK A. BLACK—209 Barrie Bldg., Peterborough, Ont., representing Manufacturers' Life Insurance Co. 'Phone 808. Residence 2230.

ARCHITECTS.

W. & WALTER R. L. BLACKWELL—Architects, Office, Bank of Commerce Building, corner of Hunter and Water Streets. Telephones, Office, 1300 J; Residence 1272.

BARRISTERS AND SOLICITORS

GORDON & O'BRIEN— Barristers, Solicitors, Notaries. Money to loan on easy terms. Special attention to Patents and Trade Marks. Phone 219. G. N. Gordon, K.C., M.P., J. A. OBrien. Mr. Gordon will be in his office each Saturday, during the Session.

S. T. MEDD—Barrister, Solicitor Notary, Office over the Dominion Bank, corner of George and Simcoe streets. Telephone No. 22. Private funds to loan at current rates upon easy terms.

PECK, KERR & McELDERRY, Barristers, Solicitors and Notaries. Office, Water street, Peterboro. Money to loan at the lowest current rates of interest on easy terms of payment. E. A. Peck, F.D. Kerr, V. J. McElderry.

O'CONNELL & CORKERY—Barristers, Solicitors and Notaries. Money to loan at the lowest current rates of interest. Daniel O'Connell, John R. Corkery, Hunter street, two doors west of the Post Office.

DUMBLE & JOHNSTON—Barristers, Solicitors, etc. Office, over the Toronto Savings and Loan Company, George Street. D. W. Dumble, K.C., W. Johnson.

HALL & HALL—Barristers, Solicitors and Notaries Public, Hunter street, Peterborough next to St. John's Church. Money to loan at the lowest rates of interest. E. H. D. Hall. Basil D. Hall.

MOORE & WEARING — Barristers and Solicitors, 408 Water street, opposite the Post Office. Money to loan at the lowest current rates of interest. Jos. Wearing, M.A.

R. R. HALL—Barrister, Solicitor, etc. Peterboro, Ont. Office, corner of Hunter and Water streets, over the Canadian Bank of Commerce. Trust Funds to loan on easy terms of payment.

JAMES FORDYCE STRICKLAND—Barrister, Solicitor, Notary Public. Money to loan. 375 Water street, Peterboro. Phone 191.

WILFRID F. HUYCKE, Barrister, Solicitor, Notary Public. 395 Water street. Telephone 239.

MEDICAL.

DR. BUCHANAN, F.R.C.S. Edinburgh; M.R.C.S., Eng.; L.R.C.P., London, Eye, Ear Nose and Throat Specialist. Hours 9-11, 2-4 p.m., and 7-8 p.m. 'Phone 519. Office, corner Water and Murray streets.

DR. C. C. CRAGG—Eye, Ear, Nose and Throat Specialist. Office 295 Charlotte street, formerly occupied by Dr. Neal. Hours—9-11 a.m., 2-4 p.m., 7-8.30 p.m. Telephone: House 980J, Office 2185.

DR. C. B. WAITE, M.D., C.M.
POST GRADUATE LONDON, ENG.
300 CHARLOTTE STREET.
Special Attention Heart and Lungs
'PHONE 244

WORK WANTED

PAINTING AND PAPERING REDUCED prices for summer months. Country work solicited. W. Sindon, 418 Water street. 'Phone 459J. 6d-19-4445

HELP WANTED—Female

A GIRL WANTED, GENERAL. Apply American Hotel. 3d-19-4495

CAPABLE GENERAL. REFERENCES Apply 271 Brock street. 3d-18-4489

MAID WHO CAN SLEEP AT HOME. 208 McDonnell. 3d-20-4519

WANTED— MOTHERLY WOMAN TO look after four year old boy and board mother. Apply Box 4518 Examiner and state renumeration. 3d-20-4518

POULTRY AND EGGS

FOR SALE— 1 PEN ONE YEAR OLD White Wyandottes. Apply after 6 p.m. 206 Edinburgh street. 3d-19-4501

TEACHERS WANTED

WANTED —CERTIFICATED TEACHER for Apsley S. S. No. 1 Anstruther Normal trained preferred. Salary $900.00. Apply A. M. Windsor, Sec.-Treas. Apsley, Ont. 3d-18-2833

WANTED — NORMAL TRAINED teacher, Protestant for school section No. 4 Belmont Township, Peterborough County. Duties to commence Sept 3. Apply stating experience and salary to Daniel Petherick, Sec. Treas. Havelock, Ont. R. R. No 4. 6d 23-2859

AUTOS FOR SALE

FOR SALE — CHEVROLET BABY Grand touring in good condition. Apply 588 Wolfe street. 3d-18-4476

FOR SALE—FORD BODY AND MOtor. Apply Western Garage, 435 Park. 3d-19-4510

BOARDERS WANTED

WANTED—ROOMERS OR BOARDers or two to room together; good home. Apply at 491 Aylmer street. 6d-18-4413

WANTED

WANTED MAN'S BICYCLE 22 INCH frame. Must be in good condition, and reasonable. Apply 296 Edinburgh, 'Phone 127M. 3d-18-4487

BY REFINED WOMAN AS HOUSEkeeper; elderly couple or lady living alone preferred. Box 4508 Examiner. 3d-19-4508

WANTED — BRIGHT AIRY ROOM, central to Business section. Apply Box 4470, Examiner. 3d-18-4470

WANTED TO BUY— SIX ROOMED house; all modern. Centrally located Apply Box 4485 Examiner. 3d-18-4485

WANTED — RAGS, BONES, OLD stoves, copper, brass, zinc, rubber, auto tires, wood ashes. Will send a man and clean your cellar or ash house, free of charge. Address Stevens, 364 Mark street, or 'phone 2083. 26d 2066

HOUSES, REAL ESTATE

FOR SALE OR TO RENT—7-ROOMed House, north end. 'Phone 1486J. 6d-23-4512

JUST THINK BACK TO PRE WAR price, 6-room brick with furnace and full plumbing, $3,800. Weller street. Easy terms. Apply 344 King street. 3d-18-4480

FOR SALE — 6 ROOMED HOUSE, modern except furnace in A1 condition. Terms if desired. Apply 598 Division. 3d-20-2864

FOR SALE— NEW HOUSE, WEST end. (Corner Hunter and Walton streets). Hot water heating, hardwood floors, built-in refrigerator, and modern in every respect. Easy terms of payment. Apply 437 George street. dtf.

NOTICE

NOTICE — CHIMNEYS BUILT AND repaired. 'Phone 1851W 26d-171-3881

GODEFROY, CUSTOM TAILOR — Suits made from your own material or from ours. Overcoats turned also cleaning and pressing. 416 Water street. 'Phone 2137W. 6d-23-4514

NOTICE — CHIMNEYS AND FURnaces cleaned, roofs repaired and painted. 'Phone 1851W. 26d-171-3882

F. BARRETT, CONTRACTOR AND builder. Alterations and repairs. Hardwood floors. 22 Benson Ave., 'Phone 598W. 26d-28-4171

NOTICE—HENRY BROS., CARPENters and builders. Estimates given on new and repair work. Hardwood flooring a specialty. 'Phones 1034 or 2009W. 148 Murray street.

TAXI
CALL 'PHONE 396 FOR SEVEN passenger Studebaker cars. Day or night service. H. Howell, 273 Simcoe street. 26-31-4262

Renew Your Subscription

LOST

LOST — SILVER CIGARETTE CASE on exhibition grounds. Initialled "W.G.M." Finder please return to Empress Hotel. 3d-18-4482

LOST—ON SELWYN, LAKEFIELD Road, marker, No. 195-943. Leave at Examiner. 3d-18-4494

LOST — $10 SATURDAY. FINDER please leave at Examiner and receive reward. 3d-18-2856

LOST—$10 BILL BETWEEN CHARlotte and King streets, Sunday evening. Finder please leave at Examiner. 3d-20-2862

LOST—STRAYED FROM THE PREMises of A. R. Mann, Bridgenorth, one gray mare weighing between eleven and twelve hundred. Finder please 'phone 48 ring 5. Steven McConnell, Omemee. 3d-20-2852

LOST — ON AYLMER BETWEEN Wescott and Charlotte, a silver bar pin, set with four rhinestones, and pearl centre, attached to ribbon tie, Finder please 'phone 936M. 3d-19-449 7

LOST — ON GEORGE STREET, between Hunter and Brock, lady's purse containing small amount of money. Reward if left at Examiner Office. 3d 19 4506

AGENTS WANTED

MAKE MONEY AT HOME—$1 TO $2 an hour for your spare time writing show cards for us. No canvassing. We instruct and supply you with work. West-Angus Showcard Service 29 Colborne Building, Toronto. dtf

HOSIERY AGENTS— $60 WEEKLY selling hosiery direct to offices, factories houses; exclusive territories. Prices cheaper than stores. Dept. 386 Triange Mills, Box 2503, Montreal.

AN UNUSUAL OPPORTUNITY FROM now until Christmas to earn from Ten to Forty dollars weekly with our new line of Personal Greeting Cards. Whole or spare time. Samples Free. We pay weekly. Write today for complete information. Dept. A. Master-Kraft Greeting Card Company, Toronto, Ont. 10d-27-2853

AGENTS WANTED TO SELL NURSery stock for the "Old Reliable Helderleigh Nurseries." Free equipment and instructions, liberal terms. Commence now as territory is open and sell for Fall and next Spring deliveries. Write at once for particulars to E. D. Smith & Sons, Limited, Winona, Ont." 6d-21-2830

AGENTS WANTED TO SELL RELiable, well-known nursery stock. Territory now open, liberal terms, free outfit and instructions. Write to Cavers Bros., R.R. No. 1, Fruitland, Ont. 6d-21-2829

HELP WANTED—Male

EIGHT TO FIFTEEN DOLLARS daily paid men who qualify for Western Harvest as gas engineers; threshers plowing prepare now. Day and evening sessions; earn while learning pay after. Apply Hemphills Ltd., 163 King W., Toronto. July 19-26-2840

WANTED—A BATTERY MAN, ONE competent to repair all makes of batteries, State experience. Apply Box 2865, Examiner. 21-23-25-2865

LIVE STOCK FOR SALE

FOR SALE—TWO EXTRA GOOD milk cows, one registered. 2 one-year-old heifers; one team percheron colts, 4 and 5 years. Apply E. J. McDonald, R.R. No. 2, Peterboro. 3d 19-4491

FOR RENT

FOR RENT
MODERN HEATED APARTMENT IN Bank of Commerce Building. Immediate possession. Apply 437 George street. dtf

TO RENT—ONE LARGE AIRY BED room, also smaller one. Apply 228 Charlotte street. 3d-20-4521

TO RENT—FLAT 5 ROOMS. GOOD cellar. Side verandah; clean 204 Brock street. 3d-20-2863

FOR RENT FOR AUGUST — FURnished cottage screened porch Kawartha Park with garage and ice. 'Phone Dr. M. H. Lyon, Kawartha Park. 1d 18-4525

TO RENT—6-ROOMED HOUSE, IMmediate possession. Apply 19 Ware street. 3d-19-4502

FOR RENT—3 FINE APARTMENTS also Charlotte street store. Braund Bros. 6d-22-4505

TO RENT—COTTAGE AT CHEMONG garage, Attractive terms for balance of season. 'Phone 246. 3d-18-4471

FOR RENT— SMALL STORE ON George street. Centrally located. Immediate possession can be arranged. Apply No. 437 George street

TO RENT — 1 OR 2 ROOMS. GOOD locality. All conveniences. Use of 'Phone. Apply 379 Park street. 3d-18-4479

TO RENT— COTTAGE AT CHEMONG Park for month of August. All furnished, garage, ice, skiff. Apply W. J. Hancock. 5d 19-4453

TO RENT—APARTMENT. APPLY N. Routley, corner Park and Brock. 12d-24-4408

FOR RENT—HEATED OFFICE ON George street. Apply 437 George street. dtf.

TO RENT— NO. 173½ SIMCOE ST. Suitable for store or office. Immediate possession. Apply 437 George street. dtf.

FOR RENT—HEATED APARTMENT. Grand Central Building. Immediate possession. Apply 437 George street. dtf.

LITTLE GAIN FOR AMERICA IN THE PACIFIC BATTLE

America's Navy Unquestionably Outclasses That of France or Italy.

AMERICA'S HANDICAP.

BY CHARLES P. STEWART

WASHINGTON, July 21. —In comparing navies, most experts measure America's against Japan's. Not, exactly, that they expect a Japanese-American war. But they think that the likeliest one, should there be any at all.

America's navy unquestionably outclasses France's and Italy's. It doesn't equal Britain's, but nobody sees a chance of an Anglo-American clash.

W. B. Shearer, torpedo boat inventor and naval critic, declares Japan's navy three times as strong as America's. Most navy men laugh at this. The commonest estimate is that the ration is 6 to 7 in America's favor.

Fighting near her own shores, this would be a huge advantage on America's side. In the western Pacific, the advantage would be almost equally Japan's.

The western Pacific is where, to a certainty, the fighting, if any, will be.

Japan, when she fights, doesn't declare war. She just begins.

She might do a little raiding on Hawaii; perhaps on the Pacific coast.

But not much. It would be far from home for her.

Presumably her first act would be to seize Guam; then the Philippines.

Almost certainly this would find part of America's navy in the Atlantic. Her Pacific forces would have to await these ships' arrival before risking a geenral engagement.

A Long Wait.

How long would this take?

It's fair to assume the fleets would rendezvous at Pearl Harbor, Hawaii.

The Pacific force would get there in a week—and wait.

The Atlantic force would gather, probably, at Hampton Roads. It couldn't sail right away. Much fitting and overhauling would be necessary. Auxiliaries would have to be improvised. For the whole navy, personnel would have to be increased from about 80,000 to about 170,000.

The best authorities say it would take a year to put America's whole sea establishment in the western Pacific on a basis of reasonable efficiency.

But, after a fashion, the Atlantic ships would be ready to leave Hampton Roads in from six to eight weeks. To get to Pearl Harbor would take four more.

Ten to 12 weeks gone!

Britisher's View.

Hector C. Bywater, one of Britain's foremost naval critics, tells the snappiest story of the probable course of events. Bywater is pro-American. If Japan got the Philippines, he thinks, she's want Australia next. Then Borneo, Sumatra, Java and the Straits. Maybe India.

"In view," says Bywater "of the overwhelming stragetic importance of Guam (America's only possible base between Pearl Harbor and the Philippines) this island doubtless would be the first Japanese objective. The reduction of its feeble defences (the naval limitation treaty prevents America from strengthening them) would be simple for the heavy Japanese ships. If the expeditionary forces reached Guam at dawn, the Japanese might count on having firmly established themselves before nightfall.

"A simultaneous attack on the Philipines would place no abnormal strain on Japanese naval, military or shipping resources. The landing would doubtless be made where there were no seaward defences. Complete subjugation of the islands would not be attempted at once. It would suffice if the principal harbors were seized; two weeks would be a liberal time allowance.

"The American cruiser squadron (in eastern waters) could offer no serious resistance; unless the ships sought safety in flight, which would be impossible if Japanese battle cruisers were near, their destruction would be inevitable."

Quick Work.

All this would happen inside two weeks, as against the 10 or 12 it would take the American fleet to assemble at Pearl Harbor, 3330 miles from Guam; 4840 from the Philippines.

"With Guam and the Philippines in enemy hands," Bywater adds, "the problem confronting the United States would be well-nigh unsolvble."

He assumes the American fleet would seek a battle.

Suppose Japan acquiesced.

Close to her own shores, she would be able to throw every available craft into the fight, in a state of maximum efficiency. "It is extremely doubtful," says Bywater, "if the American fleet would be accompanied by more than a portion of its destroyers. Injured Japanese vessels would be sure of a short, safe line of retreat. The Americans, without a base, could reckon certainly on losing every disabled ship."

Japancses Victory.

Even so, Bywater thinks the result would be a draw—but he argues this would be equivalent to a Jananese victory.

However, he believes the Japanese would refuse to risk an engagement and he points out that a long stay in their waters "would expose the American fleet to intensive submarine attacks, their perils aggravated by the necessity of moderate speed, to save fuel"—which could be replenished only by a 6700-mile round trip to Pearl Harbor.

A stalemate in either case? So Bywater sees it. But Japan would hold Guam and the Philippines.

With her resources, if she fought on, as the Japanese hope she wouldn't but as every American must be sure she would, naturally the United States would win in the end. But the best-posted naval critics, Americans among them, are of the opinion that it might be a matter of years.

FOR SALE

FOR SALE — PETER HAMILTON binder, with truck. Apply J. A. Curry, Downers' Corners. 6d-22-4504

FOR SALE—LADIES' BICYCLE IN good condition. Price $12. Apply 124 Park north. 3d-19-4498

FOR SALE — 3-4 BRASS BED springs, and mattress. 'Phone 1123J, afternoon or evening. 3d-19-4509

FOR SALE—OAK BEDROOM SUITE and toilet set. Apply from 2-5 at 349 Reid street. 3d-20-4517

FOR SALE—BABY'S CREAM WICKer carriage, Quebec heater with grates also good hen house. All in good condition. Apply after 6 o'clock. 490 Elm street. 3d-20-4526

FOR SALE— REFRIGERATOR ARCtic No. 2 in good condition and price reasonable for cash also small Quebec heater. Apply 226 Rubidge street. 7 3d 20 452

FOR SALE— A & B GAS RANGE, Organ and other articles. Apply 264 Aylmer street. 3d-20-4524

FOR SALE—LADIES' WHEEL GOOD condition. Apply 516 Water street. 3d-20-2806

FOR SALE—SIDEBOARDS, EXTENsion tables, chairs, book case, and writing desk combined, dressers, iron beds, rockers, parlor tables, chest of drawers, 3 piece parlor suite, library chair, and table, 4 burner gas plate, 3 burner oil stove with oven, brass bed with iron springs, Wilton mats, dishes, child's go cart and other articles. Apply 59 Aylmer street, near Perry. 3d-20-4516

FOR SALE— DINING ROOM SUITE will sell separately if necessary. Apply Apt. "E", Charlabond. 3d-18-4490

FOR SALE—SAND AND GRAVEL. Apply 650 Roger. 6d-22-4493
ANGLE WORMS 75c PER 100. 881 Water street. 'Phone 1853J. 12d-27-4481

FOR SALE—GENT'S WHEEL, RADIO set, Encyclopaedia, Britiannica, I.C.S., Machinist and toolmaking, Library, Sectional Book case. Apply 540 Downie street. 3d-18-4475

FOR SALE—BABY CARRIAGE IN good condition. 'Phone 1906J. 3d-19-4500

FOR SALE — OUT BOARD MOTOR Boat complete, with motor cars, etc, Apply 2 Fradette Ave. Claraday P.O. 3d-18-4488

FOR SALE—1 SODA FOUNTAIN, 14 feet long, marble top, silver work board, 7 Syrup bottles, charger and tank. Complete for $125.00. Apply to Reg. Brennam, Royal Cafe, Havelock. 3d-18-2835

FOR SALE—A GOOD CANOE. APPLY 217 Prince street. 'Phone 1685F. 16-18-19-4440

FOR SALE—J. I. CASE THRESHING outfit, complete 15 h.p. steam traction, 28 x 50. Steel separator. Apply J. Payne, Warsaw. 6d-18-4443

FOR SALE—MOTOR LAUNCH, 35 FT. long, finished off in cherry and brassed trimmed and of cruiser type 45 h.p. engine and in good running shape. Apply to Thos. Wallace, Gore's Landing, Ont. 26d 37-4381

WOOD FOR SALE
CUT DRY MIXED SLABS, $4.50 PER load; cut dry mixed body wood, $4.75 per load. We also have good hardwood on hand. 'Phone 1937.—W. J. Fitzgerald Park and Romaine streets. 26d 175-2536

SITUATIONS WANTED

WOMAN WOULD DO KITCHEN work in tea room or ice cream parlor. Apply Box 4496, Examiner. 3d-19-4496

BABY CARRIAGES, ETC.

FOR SALE — CREAM WICKER baby carriage, ladies suit, 36, 1 spring coat, size 36. All as good as new. Cheap. 'Phone 2009W. 3d-19-4483

FOR SALE— CREAM REED BABY carriage. Good condition. Apply 593 Park street. 3d-19-4511

SLABWOOD
Good Dry Slabs, cut short, $4.75 Load.
W. W. DINSDALE 'PHONE 153

Father at Eighty.

Almaron Scofield, of Syracuse, N.Y., who became father of a six-pound girl at the age of 80, and says he wants to name the baby "Nuisance," but his wife, who is 27 years of age, objects and they will compromise on Jane.

OSHAWA WANTS PURE MILK.

Bottles Must Indicate whether the Contents have been Pasteurized.

OSHAWA, July 21. — Following the refusal of the city council to pass a bylaw compelling pasteurization of all milk sold here, the board of milk has ordered that all milk bottles shall be marked "pasteurized," "Non-pasteurized" or "Certified" as the case may be. Bottles containing pasteurized milk must also bear the date on which pasteurization took place. Tuberculin tests every six months for all cows whose milk is used here, have also been ordered by by the board.

RELIABLE
Used Cars
SPECIALS
1 Dodge Touring (Late Model)
1 Durant Touring (Late Model)
1 Ford Fordor Sedan (New)
1 Ford Truck
A. Brown & Co.
383 WATER ST.

RAILWAY TIME TABLES

CANADIAN NATIONAL RAILWAY
All Trains Daily Except Sunday.
(Corrected to date).

No. 369—Leave 7.03 a.m. for Lakefield
No. 91—7.10 a.m., for Lindsay and Toronto.
No. 96—8.10 a.m., for Port Hope and Toronto.
No. 93—8.20 a.m., for Lindsay, Black water Junction, Orillia, Midland, North Bay and Toronto.
No. 98—8.25 a.m., for Hastings, Campbellford, Belleville and points on the main line east.
No. 371—8.30 a.m for Lakefield.
No. 92—12.02 p.m., for Lindsay, Port Hope, Toronto, Buffalo, making connections with the International Limited for London, Detroit, Chicago and Ottawa.
No. 100—12.15 p.m., for Hastings, Campbellford, Belleville and Ottawa.
No. 373—12.25 p.m. for Lakefield.
No. 95—5.34 p.m., for Lindsay, Orillia, Midland, North Bay and Toronto.
No. 375—Leave 5.40 p.m. for Lakefield
No. 99—8.19 p.m., for Lindsay.
No. 94—9.10 p.m., for Port Hope Montreal and Boston. Carries sleeper for Montreal.

CANADIAN PACIFIC RAILWAY
(Corrected to date).

GOING EAST—
11.59 a.m.—Norwood, Havelock, Bonar law, Tweed, Perth, Smith's Falls, Kingston, Ottawa, Montreal and intermediate points daily. On Sunday this train proceeds east only as far as Havelock.
8.20 p.m.—Indian River, Norwood, Havelock, Tweed. Daily except Sunday.
12.03 a.m.—Havelock, Tweed, Kingston, Perth, Smiths' Falls, Montreal, St. John, Boston and New York. Daily except Saturday.
1.00 a.m.—Havelock, Tweed, Kingston, Perth, Smith's Falls, Ottawa.

GOING WEST—
4.25 a.m.—Myrtle, Toronto, Guelph, Goderich, Hamilton, Galt, Woodstock, St Thomas, London, Chatham, Detroit, Chicago and New York. Daily.
4.58 a.m.—Toronto (Yonge Street), Hamilton, Owen Sound, Teeswater and intermediate points. Daily except Sunday.
7.35 a.m.—Toronto, Hamilton, Brantford, Buffalo, Rochester, Boston, New York, Galt, Woodstock, London, Chatham, Detroit and intermediate points between Peterboro and Toronto. Daily except Sunday.
10.05 a.m.—Bethany, Lindsay, Orillia, Port McNichol and intermediate points Daily except Sunday.
3.50 p.m.—Toronto, Hamilton, Brantford, Buffalo, New York, Galt, Woodstock, London, Windsor, Detroit, Chicago and intermediate points between Peterboro and Toronto. Daily.
6.50 p.m.—Lindsay, Toronto and intermediate points. Daily except Sunday.

FOR SALE
Brick Bungalow, 6 Rooms and Attic, hardwood floors, fireplace and mantel, hot water heating, built-in refrigerator; wired for electric; best section of city. Has to be seen to be appreciated.
Brick 6 Rooms, hardwood floors, fireplace and mantel; wired for electric; garage. Would consider good lot or car on this $4,800
Brick 6 Rooms, 3-piece bath; furnace, large lot, central $3,300
Good Building Lot on George Street, north of Smith Street.
M. STOREY 190 Charlotte St Phoe 1623J
Lorne Webster, Agent, Phone 1415j

FOR RENT
New General Store, with five roomed dwelling, all modern, immediate possession, situated in a very good district, rent reasonable or would sell on good terms.
Barber Shop or Butcher Shop, new building, with dwelling, modern, good location, immediate possession, rent reasonable or would sell on terms to suit purchaser.
ouse containing 7 rooms, modern except furnace, immediate possession rent $20.00 per month.
FOR SALE
House, containing 7 rooms, partly modern, large lot with stable, situated in the south end, good terms, price $2,800.00
House, 6 rooms, modern, large lot, situated in the west end, immediate possession, terms. Price.... $4,000.00
J. T. O'CONNELL & CO.
136 Hunter Street
'Phones: Office 376; Residence 1358

BELTING!
All sizes New and Second Hand Rubber Belting in Stock. Also Leather Belting and Leather Lacings for sale. Best grade Anthracite, Nut Coal in stock. Order now.
A. LOW & CO.
264 Simcoe street,
'Phone 697 N. & Hol. 1027

Leave In Your Order for Coal for Next Winter
— AT —
New Premises
253 Hunter Street
(One Block South of Old Stand)
AND DO IT
NOW
When it can be Delivered promptly
Also First-Class
HARDWOOD
AND
MIXED WOOD
J. E. A. FITZGERALD
PHONE 111

26d-42-2846

CHINA PAINTING
Mrs. Langley McCarthy Teaches Biscoffs' New and Beautiful Work in CHINA PAINTING

Telephone 790 When You Want Your
PIANO OR ORGAN TUNED
Player Pianos A Specialty.
All Work Guaranteed.
W. H. CUNNINGHAM,
560 Weller Street

DAVIS-THOMPSON COMPANY, LTD.
Insurance and General Agency
433 GEORGE ST. PHONE 40

HILL, WEDDELL & HILLS
General Insurance Agency
ESTABLISHED 188
Phone 14 124 Hunter Street West

4% INTEREST, compounded Half-Yearly, Paid on Deposits

One Dollar opens an account. Special facilities afforded Depositors for the convenient transaction of their business, and accounts are subject to cheque withdrawal.

For Sums of $100 and upwards this Company's Debentures are issued in terms of one to five years.

Bearing INTEREST Half-Yearly at - - - 5%

435-437 George Street
PETERBOROUGH

THE GUMPS—A SPOONFUL AFTER EACH MEAL

NEWS OF ROSENEATH

ROSENEATH, July 21.—Mr. and Mrs. Hatsville have returned to their home in Canton, Ohio, after spending a few days with Mr. and and Mrs. John Burrison.

Mr. and Mrs. E. S. Theaker, a former bank manager of this place, and family, were renewing old acquaintances here recently.

Mr. Percy McMillan and son Clifford, of Rochester, who has been visiting here for the past two weeks, has returned home.

Mrs. Covert had the sad misfortune to have her leg broken on Wednesday. She went in a stall beside a horse to hunt for eggs, when the horse stampeded, hitting her on the leg.

Mr. Earl Thackeray, while taking a stone out of the guards of his mower, was kicked over the eye by one of the horses. The cut required two stitches.

The local ball team went to Brighton on Wednesday but rain fell in torrents and the game was called off until Saturday.

Mr. Dan McKenry of Detroit, is spending a few days with friends in the vicinity.

Mr. Gordon Parker had a raising on Thursday when a large number of his neighbors gathered to help him erect the frame of his large new straw shed.

CROWE'S LANDING REGATTA FIRST

Arranged For Monday, July 28, With Masquerade on August 6.

EAST END VISITORS.

CROWE'S LANDING, July 19.—The Crowe's Landing Cottagers' Association have been busy this season as usual and announce their regatta for 28th July, which will be the last Monday in July. This was last year's date, and it was found to be very satisfactory, so it will no doubt be made permanent. The masquerade will be held on 6th August.

Mr. B. M. Chapman, of Toronto, is the president, and Mr. D. A. Glassey, of Toronto, the secretary.

The committee for the regatta are Dr. R. C. Griffiths, Mr. T. E. Finlay and Dr. J. M. Jory.

Mr. and Mrs. R. S. Simpson and family, of Ottawa, are at their island for the summer

Miss Marion Craig, of Grand Valley, is at Mr. Logan Craig's cottage.

Mr. and Mrs. Craig, of Grand Valley, have opened their cottage for the season.

Mrs. G. D. Carlisle, of Peterborough, is at Mr. Alex. Gibson's cottage.

Dr. and Mrs. J. M. Jory and family of St. Catharines' have opened their cottage for the season.

Mr. George Burnham has opened his cottage near the Landing.

Mr. and Mrs. A. B. Mitchell and family, of Toronto, are at Sunnyside.

Mr. and Mrs. H. G. Buck, of Norwood, and a party of friends are at their cottage.

POST'S BED BUG POISON.

Post's Bed Bug Poison is composed of carbolic acid, Methyl Hydrate and Corrosive sublimate. When this preparation is used according to directions, it is sure death to bed bugs, cockroaches and insects of all descriptions. Two or three applications are all that is necessary, but as it is very poisonous this preparation should be kept out of the reach of children.

Sold at Lynch's Drug Store, 168 Hunter Street. m-th.

"INTOXICATED" BY AUTOS.

Policeman Explains His Seeming Condition of Inebriety.

CHICAGO, July 19.—Called before a police trial board on a charge of having appeared on duty while intoxicated, Traffic Officer James Levine said he was merely the victim of "auto-intoxication."

"I might have appeared intoxicated," he declared, "but I was really affected by the poisonous gases from the many automobiles passing by me in the intense heat. That made me appear to be under the influence of liquor."

EIGHTH

of the series dealing with the establishment of the BANK OF MONTREAL at representative points in CANADA and elsewhere

IN THE CAPITALS OF CANADA

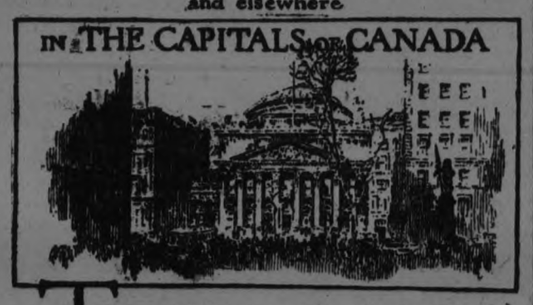

THE year 1867, when the foundations of modern Canada were laid by Confederation, was the year in which the Bank of Montreal celebrated the 50th anniversary of its foundation. By that time the Bank was already a strong and stable institution, with Branches well distributed throughout Upper and Lower Canada.

Established in Montreal in 1817, the Bank opened an Office in Quebec in the same year, in York (now Toronto) in 1818, in Ottawa in 1842, in Halifax in 1868, in Winnipeg in 1878, in Regina in 1882, in Victoria in 1891, in Fredericton in 1899, in Edmonton in 1903, and in Charlottetown in 1907.

Today the Bank has more than 550 Branches in Canada and offices in New York, Chicago, San Francisco, Spokane, London, Paris and Mexico.

BANK OF MONTREAL

Established over 100 years

Total Assets in excess of $650,000,000

Make Your Trip More Enjoyable by a Refreshing Night on Lake Erie

(Your rail ticket is good on the boats)

Thousands of west bound travelers say they wouldn't have missed that cool, comfortable night on one of our fine steamers. A good bed in a clean stateroom, a long sound sleep and an appetizing breakfast in the morning.

Steamers "SEEANDBEE"—"CITY OF ERIE"—"CITY OF BUFFALO"

Daily, May 1st to November 15th

Leave Buffalo - 9:00 P.M. Eastern / Leave Cleveland - 9:00 P.M.
Arrive Cleveland - 7:30 A.M. Standard Time / Arrive Buffalo - 7:30 A.M.

Connections for Cedar Point, Put-in-Bay, Toledo, Detroit and other points. Ask your ticket agent or tourist agency for ticket via C. & B. Line. New Tourist Automobile Rate—$10.00.

Send for free sectional puzzle chart of the Great Ship "Seeandbee" and 32-page booklet.

The Cleveland and Buffalo Transit Co.
Cleveland, Ohio

The Great Ship "Seeandbee"—Length, 500 feet; Breadth, 86 feet 6 inches.

Fare $5.50

FOR SALE AT A BARGAIN

The Following Second-hand Goods:

1 Rubber-tired Top Buggy.
1 Coal Oil Stove, 4 Burners, with Oven.
1 Gas Engine, 1 H.P. International,
1 Gas Engine, 1½ H.P., De Laval.
Also 2 New Sharples Cream Separators.
1 Hay Tedder.

Get Your Hay Tools Now — A Full Line on Hand.

R. C. HEARD

IMPLEMENT WAREHOUSE

379 Water St. Phone 1329

Shop 'Phone 1329
House 'Phone 1494W

TWO KILLED IN A GUN BATTLE

John Josky Last Night Sho and Killed His Wife and Former Partner.

HOME BREAKING.

HAMILTON, July 21.—(Canadian Press).—Two persons were shot about 10.45 o'clock last night when John Josky, who came from Detroit yesterday, went to the home of Mike Upinsky, 47 Princess Street, and there, the police state, shot Upinsky and Josky's wife, who, it is alleged, was living with the former. Josky escaped. Upinsky was shot in the head and lungs. Mrs. Josky was shot in the head. Both were romeved to the General Hospital, where at midnight the man died. The woman's chances of recovery are slim. Josky, it is alleged, went to the Princess Street house last night and a violent quarrel ensued. He charged Upinsky with breaking up his home. Without warning, he is said to have drawn an automatic pistol of heavy calibre and fired point blank at both his wife and Upinsky.

The police officials stated that they were not sure whether the man or Droski. He and Upinsky are said to have been former partners in a jitney business. Josky and his wife formerly lived at 257 Gibson Avenue. According to versions of eye-witnesses to the shooting, Josky went to 47 Princess Street last night, where a christening was being held. He said he received a telegram in Detroit Saturday, inviting him to attend. He was refused admittance, and the door was slammed in his face. Meanwhile, however, he had caught a glimpse of his wife and Upinsky, drawing a pistol, the police say. Josky demanded that he be allowed to enter. On getting into the house Josky backed a score or more of the guests to the walls and ordered them to throw up their hands. He is then said to have shot Upinsky and to have dealt his wife a crashing blow over the head with the butt of the weapon. It was not determined last night whether or not his wife was shot.

MASQUERADE AT KAWARTHA PARK

Later Season Affected Attendance Saturday Night At Annual Dance.

THE PRIZE WINNERS.

KAWARTHA PARK, July 21. — The dance held at Kawartha Park was in gala attire for the annual masquerade which was held on Saturday night. The hall, which was brightly lighted, had festoons of cedar suspended from the centre and carried to the corners, making a real bower. Flags were draped artistically at intervals and the effect was extremely pretty. Follis' orchestra supplied the music. Although the attendance was not as large as last year, it was exceedingly good, because this season is a very late one and also the weekly dance at Juniper was a counter attraction. The proportion of those in costume was not very large, but the costumes were good and the judges had great difficulty in picking out four to receive prizes. After some difficulty those were chosen:

Best ladies' fancy costume—Mrs. T. H. Glover, "Queen Elizabeth."

Best gentleman's fancy costume—Mr. H. W. Morphet, "Irish Lad."

Best ladies' comic costume—Mrs. Coutts, "Spining Top."

Best gentleman's comic costume—Mr. Coutts, "Chef."

Others which were remarkably good were Misses Florence Adams and Helen Edimson as Italian girls, Miss Young of Chatham, who optimistically represented the popular song, "It Aint Goin' to Rain Uo Mo'," and Heber Rogers as a riding girl of the Victorian era, wearing the long riding habit which one thought had passed forever except on the pages of the old journals.

Miss Rayson as a Pirrott, was very good and Mrs. Morphet in a quaint old world court costume.

A few of the others in costume were:

Bryan Middleton—"Little Nell."
Miss Lilian Rogers— "Queen of Hearts."
Mr. Jack Bertram—"Coca Cola."
Miss Isabel Nelson—Clown.
Miss Brown—"Spanish Girl."

The committee were to be congratulated on the success of this, their first undertaking of the season.

The next event on the Kawartha Club programme will be the field sports which will be held at Sandy Point on the afternoon of August 2nd.

IN MILLBROOK AND DISTRICT

MILLBROOK, July 21.—A meeting of the School Board was held in A. A. Smith's office on Friday evening, when a number of applications for the position of Principal of the Continuation School were considered, Miss H. Todd, who has been in charge for the past year, having resigned. A male teacher will be secured if possible, and three of those applying have been communicated with by telegram, so far without success, as they had already accepted other schools before hearing from the Millbrook Board.

The secretary-treasurer read a communication from Miss Todd regarding the "Dr. Norman Allen Scholarship," the name of Ernest L. Burnham being submitted as the boy holding the best all-round record so far during the year. This is the second year since the scholarship was donated, Allen Pitt being the winner for the first twelve months. Four months of the current year have yet to run before the final decision is reached.

The accounts presented were ordered paid the meeting adjourned until further notice.

The Examinations.

Out of forty-two pupils writing this year at Millbrook, thirty-three passed, and nine took honors. The list is:

Gordon Armstrong, Eileen Armstrong, Thelma Armstrong, Clarence Ball, Muriel Ball, Mildred Bothwell, Norman Braithwaite, Arnold Brown (honors), Phyllis Brown, Lillian Crocker, Margaret Deyell, Bernice Deyell (honors), Alma Downer (honors), Mabel Eggleston, David Gervan (honors), Fred. Hootan, Muriel Howson, Lawrence Ingram, Ernest Lamb, Bertha Lamb (honors), Marguerite Lang, Martha Lang, Melville Morrison, Harry McBain, Harry McCamus, Eddie Nattrass, Muriel Newton, Marian O'Brien, Herbert Patton, Arthur Renout (honors), Mary Sharpe (honors), Kathleen Sisson (honors).

Promotion examinations in the Junior room of the Millbrook public school taught by Miss Anna Russell last year, resulted as follows:

Senior III to Junior IV—Cecil Bennett 83; Gerald Raper, 76; Gerald Todtl, 74; Fred Budd 72; Henry Gray 67; George Gray 67; Harold Hawkins 67; William Skitch 58; George Clarke 58.

Senior II to Junior III—Nancy Whyte 82; Eva Howson 78; Katharine Donnelly 75; Grant Henry 74; George Harkness 70; Margaret Russell 67; Burton Russell 66; Rena Guthrie 65; George McIvor 60; Henry Raper 59; Marguerite Hawkins 57 Eric Clarke 51.

Junior III to Senior III—Cameron Vance 88; Helen McCorry 79; Jean Stinson 77; William Todd 76; Garnett Russell 71; Annie McMahon 63; Donald Henry 61; Albert Doak 61; Eloise Lamb 60; Raymond Rowland 53; Donald Fallis 51; Kenneth Donnelly 50.

Percentage marks given.

Mount Pleasant

The promotion examinations in Mount Pleasant School, Miss Alberta Russell, teacher, are as follows, the names being in order of merit:

To Junior IV—Annie Graham, honours; Lawrence Best, honours; Helen McLean, Ruth Tully, Harvey Downer.

To Senior III—Roy Hunter, Harry Tully, John Smith.

To Junior III—Dorothy Morden, honours; Gordon Ruth, recommended.

To Junior II—Verna Gardiner, Emma Fee.

To Senior I— Grace Best, Stanley Downer.

To Junior I—Phoebe Langton.

To Junior Primer—George Wilson, June Shields.

Whitfield's School.

Promotion examinations in S.S. No. 8, Whitfield's, Miss Ethel McKnight, teacher, are as follows, the names in order of merit:

Senior III. to Junior IV.—Gladys Williamson (honours), Jack Armstrong (honours), Audrey Larmer, Jean Bothwell, Laird Bothwell.

Junior III. to Senior III. — Langton Cagveth, Hazel Morton.

Senior II. to Junior III. — Jessie Armstrong (honours), Carl Deline, Clifford Larmer (recommended).

Junior II. to Senior II. — Bessie Dawson (honours), Donald Lang, Gladys Bothwell (recommended).

Senior I to Junior II. — Ray Fee (honours) Irene Carveth (honours), Sidney Mitchell (honours).

Senior Primer — Ronald Argue, Tommy Armstrong, Janet Dawson, Harold Morton.

Junior Primer — Lois Dawson, Mary Armstrong, Marshal Larmer, Gladys Coyte.

Fairview School.

Fairview, S.S. No. 14, Miss L. E. Stutt, teacher, reports promotion examination results, with names in order of merit, as follows:

Senior III. to Junior IV. — Margaret Brown (honours), Clara Bonnell (honours), Shirley Deyell (honours), Sadie Rowland, Harry Larmer.

Junior III. to Senior III. — Virginia Deyell, Marian Earle, Lila Mitchell, Margaret Larmer.

Senior II. to Junior III. — Anna Rowland, Martha Earle.

Junior I. to Senior I. — Johnston Rowland, Gerald Larmer, Isaac Larmer.

Senior Primer to Junior I.— Ethel Belch, Murray Belch, Vera Armstrong.

IRISH LACE POPULAR

Irish lace, dyed to match the exact shade of the silk of the gown with which it is to be worn, is one of the most popular trimmings for the summer dress in pastel shades.

A DROWNING AT CAMPBELLFORD

John Burns Slipped Off the Dam to His Death—Another Man Fell From Scaffold.

CAMPBELLFORD, July 21—The first drowning accident near here this year, occurred Saturday night at Dam No. 9, when John Burns, a young lad of about 16 years lost his life. He was employed as water boy on the construction of the new power house and was starting to wheel to town in attempting to mount his bicycle on the dam, he fell into the water and being unable to swim sank in a few minutes. Fishermen seeing the accident came to the young lads' rescue and succeeded in getting him out of the water, but too late to save his life. He had been in the water about fifteen minutes. The unfortunate lad was employed with Mr. Ed. Quinn, Seymour West, until last fall when he went to work for the construction company.

Fell From Scaffold.

Charles Mott, of Belleville, a carpenter on the new power house being erected below the town, met with a serious accident on Saturday when he fell from a scaffold. The unfortunate man was pulling a nail out of the scaffold, when he lost his balance and fell to the ground, twenty-five feet below, striking the intervening scaffolding in his fall probably saved him from instant death on the ragged rocks at the bottom. He suffered four broken ribs, a dislocated shoulder, and serious head injuries. Mr. Mott was formerly a resident of town, but lately has been residing in Belleville.

Firemen Had Call.

The firemen had a call Saturday night about 8.30. The scene of the blaze was the barns of James Robertson and Harry Tinney, opposite the Agricultural Grounds. The fire, of unknown origin, started in Mr. Robertson's barn and quickly spread to Mr. Tinney's, the two barns being very close together. It had gained such headway that it was impossible to save either. The sparks, fanned by a strong breeze from the west, caught in the back part of Mr. Tinney's house several times, and only the use of the chemical, and hard work by the bucket brigade, saved further disaster. Mr. Tinney's residence is outside the fire protection zone, and the bucket was the only means of supplying water. Mr. Tinney's loss is only partially covered by insurance. Fire Chief Davidson and Firemen Bell and McDonald were severely burned on their arms and hands getting the fire truck out of the flames after the roof had fallen in.

Mr. John Begg, an employee at the local paper mills, had his leg broken while moving the carriers.

James Watters, who was injured in a baseball game last Tuesday night, is not improving very much, and is still in a serious condition.

Hand Badly Burned.

Mrs. Dalglish burned her left hand very badly on Saturday noon. As she was draining the potatoes for dinner, the towel she had in her hands caught fire, and instead of dropping the things she carried them to the table and then threw the burning towl on the floor. Four fingers were severely burned.

Mr. Dalglish, who was in another room, heard her cry, and rushed in just in time to stamp out the fire and save what might have been a conflagration.

Brother Dead.

Mr. Alex. McGregor, Front street, received word on Saturday that his brother, Mr. James Nesbitt McGregor, had died at noon, Saturday, July 19th, at the age of 55 years. He was born in Oakville and at the time of his death was in the hardware business with his son in Oakville. He taught school for three years, and for 20 years was business manager of Collier's Weekly. His sight failed him and he retired and went into the hardware business. He was president of the Ontario Hardware Association in 1918. He was also a thirty-second degree Mason.

He was manager of Knox Presbyterian church in Oakville and a very prominent citizen. His health has been failing for the last three years and just recently he was taken to the hospital in Toronto and died there.

He leaves a widow and one son The funeral will be held at Oakville on Tuesday.

Mr. Alex. McGregor left Saturday night via Havelock for the old home stead at Streestville and then on to Oakville.

BOTH PLEADED GUILTY.

Two Chicago Youths Admit Killing of Young Boy.

CHICAGO, July 21.—At the opening of the Criminal Court here this morning Leopold and Loeb both pleaded guilty to the murder of Franks.

OBITUARY.

MARGARET EASTWOOD.

The death occurred very suddenly at half-past ten o'clock last night, from heart failure, of Margaret Eastwood, of Buckhorn. The late Miss Eastwood, who was in her 43rd year, had managed the Buckhorn Hotel for the past ten years. She was a daughter of the late Thomas Eastwood, and is survived by her mother, one sister, Cora, of Toronto, and one brother, John, of Buckhorn.

Funeral announcement later.

A New York woman won $500 in a prize contest for the best radio play.

A MAIL BANDIT LED HARD LIFE

He Plied His Trade Under the Most Perilous Conditions.

By MILTON McKAYE

WASHINGTON, July 17.—(United Press).—The mail bandit leads the most precarious existence of the criminal world.

He plies his trade under the most perilous conditions; he has only the slightest chance of getting away with his loot and his hide intact. His profession is essentially a sporting one—he must play a long shot for big stakes.

Besides mail robbery, forgery is a sure thing; kidnapping is a sinecure, and gang murder is child's play.

And the reason is that Uncle Sam never admits defeat. The hounds on the postal inspector's office will maintain their chase indefinitely. It may take them 10 years—20 years—50 years, but a robbery case is never closed until they get their man.

The Chicago mail robbery during June and the disappearance of between $1,000,000 and $2,000,000 is the most recent illustration of the difficulty of beating the game. Within a week, inspectors had rounded up a part of the gang and recovered the greater portion of the money.

Figures recently prepared by Rush D. Simmons, chief post office inspector, show that the mail robber hasn't one chance in 10 of success.

According to the figures there were 16 big holdups in 1921, 18 in 1922, and six in 1923. In the 1921 cases, 73 arrests were made and $3,500,000 of $6,000,000 stolen recovered. In only two of the crimes were there neither arrests nor recovery.

In only one of eight major robberies in the same year did the bandit escape with his loot. In 1922, there were only two of the 18 hold-ups in which there were neither arrests or recoveries. This approximates a percestage of 11 for the bandit and 89 for the inspectors.

In 1923, with six hold-ups, there were 23 arrests and but one case in which neither arrests nor recoveries were made—about a 17 per cent average for the criminal.

The Net Losses

The total losses resulting from the hold-up of mail trains and other postal agencies from 1921 to 1923 inclusive, totalled $11,217,209. The recoveries were $7,200,192, leaving an actual loss of $4,017,017.

This amount, however, is infinitesimal in comparison to the billions of dollars in securities entrusted to the care of the government and which are delivered safely.

During the war $50,000,000,000 in Liberty Bonds found their way to the mail cars belonging to Uncle Sam. This enormous amount was transported without the loss of a dollar.

Millions are carried to the various federal reserve banks yearly—to say nothing of the money and valuables representing the property of thousands of national and state banks, and the annual transmission of 500,000,000 postage stamps.

The Post Office department fully expects to apprehend all criminals who escaped following depredations during the 1921-1923 period and recover much of the property.

These fugitives may meet the same fate as James Johnson, "Portland Ned," famous safe-cracker. Johnson burglarized a postoffice in Danbury, N.C., June 13, 1898. He was captured 16 years later and began serving his sentence, January 22, 1915.

But while persistence is the strong point of the inspectors, their best investigators are by no means deficient in ingenuity and craft.

During the past year, inspectors were puzzled by the continued rifling of letters and packages in the southwest section of the country. After some work on the case, the thefts were narrowed to one of six postoffices. Then the force was baffled. They seemed unable to ascertain which office the burglary had been practiced.

One feature of all the thefts was that after the letters had been opened, they were resealed. This gave one of the inspectors an idea—which he secretly followed out.

Traced By Odor.

A few weeks later, he was handed another letter which had been opened and re-sealed. He moistened the mucilage on the flap and lifted the envelope to his nose. After a good, long sniff, he announced that he had apprehended the thief.

Here was the idea which worked out. He prepared six lots of mucilage and sent one to each postoffice. The first was scented with lilac, the second with violet, and the other four rose, heliotrope, mignonette and lily of the valley.

The criminal had been given away by the odor of the mucilage with which he re-sealed the rifled package.

The perils of the mail bandit are not limited to apprehensions, however. He knows that his "long shot" includes takin his life in his hands. For every postal clerk on mail trains is armed with a rifle, and he has orders to "shoot to kill."

Best of all Fly Killers 10c per Packet at all Druggists, Grocers and General Stores

PRIVATE BURKE

(Continued from Page One.)

ious of completing his education it is likeily an effort will be made to get up a fund to implement his winnings enable him to go righ through College.

Premier Congratulates

OTTAWA, July 21. — (Canadian Press).—"Hearty congratulations on the honor you have won for yourself and Canada," were cabled to-night by Right Hon. W. L. Mackenzie-King, Prime Minister, to Private Desmond Burke, of Ottawa, winner of the King's Prize at Bisley this year. "Canadians everywhere are proud of your achievement in winning the King's Prize," the Premier's message says.

Cable From Byng

OTTAWA, July 20.—One of the first persons in Ottawa to extend congratulations to Private Desmond Burke, winner of the King's Prize at Bisley Camp on Saturday, was Governor-General Lord Byng.

When word was conveyed to His Excellency that the nineteen-year-old marksman had gained the highest honors obtainable on the ranges of the British Empire, Lord Byng, immediately sent the following cablegram to Private Burke:

"Congratulations on your achievement."

Lord Byng is honorary colonel of the Governor General's Foot Guards, Ottawa, of which Private Burke is a member.

When five bees come buzizng around your head they are supposed to bring good luck.

Don't Let Hot Weather Slow You Up

KEEP up your vitality—your "pep" and "go"—right through these hot summer days, Eat foods which *create* energy. Eat foods which do not tax your digestion—which are easily assimilated. Eat Grape-Nuts.

Grape-Nuts is the ideal body-builder. It contains only the elements of wheat and malted barley which are your greatest source of strength and vitality. A long process of slow baking concentrates the food value in highly energizing form, easily assimilated by the body.

Wonderfully delicious, crisp and crunchy, Grape-Nuts can be served with milk or cream with a little sugar added if you wish. Grape-Nuts is inexpensive too, for four teaspoonfuls are sufficient for one serving and there are many such servings in each package. Costs 1 cent per serving. Order Grape-Nuts from your grocer.

GRAPE-NUTS FRITTERS

½ cup Grape-Nuts, 1 cup milk, 2 eggs, separated, ½ teaspoon salt, 1½ cups flour, 1 teaspoon baking powder, ½ cup lard (for frying).

Soak the Grape-Nuts in the milk until soft. Beat the yolks of the eggs until light, add salt and stir lightly into Grape-Nuts and milk. Sift flour and baking powder together and mix with other ingredients. Add stiffly-beaten whites of eggs last. Drop by the spoonful into smoking hot lard and fry until a delicate brown.

Serve with powdered sugar or syrup while hot.

This recipe will serve five people.

"There's a Reason"

Grape-Nuts

Made in Canada

CANADIAN POSTUM CEREAL CO., LIMITED

Head Office: Toronto Factory: Windsor

The Evening Examiner

PHONES—Editorial 1601. Business Office, 1600. Private Branch Exchange to all Departments.

The Examiner is a member of the Audit Bureau of Circulation.

The Daily Examiner, published every lawful evening, by The Peterborough Examiner, Limited. Office, 419 George street. $6.00 per year, delivered in city; out-of-town subscribers, by mail, $4.80 a year.

The Weekly Examiner, published every Thursday. Subscription price $1.50 a year.

U. S. REPRESENTATIVES.

Special U. S. Representatives—W. H. Stockwell, 623 People's Gas Building, Chicago, Ill.

New York—Chas. F. Miller, 225 Fifth Avenue.

Advertising Rates on application.

H. M. GLOVER, Managing Director.

MONDAY, JULY 21, 1924.

THE KING'S PRIZE.

The winning of the most coveted of all awards for riflemen in the British Empire—the King's Prize in competition at Bisley—by Pte. Desmond Burke of Ottawa will be gratifying to Canadians generally.

Only five Canadian marksmen have succeeded in carrying off this great event since its inception in 1860, and the fact that Burke is only nineteen years of age makes his triumph all the more remarkable.

He is one of the youngest riflemen to get into the final stage for the King's Prize, a great achievement in itself, and that he was able to win out in competition against the crack shots of the Empire, many of them veterans of such contests, speaks volumes not only for the shooting ability but for the cool nerve and steadiness of this nineteen-year-old Canadian.

The Canadian Bisley team has made a splendid showing in this year's competition.

It should be understood that the King's Prize is contested for in three stages, being narrowed down by elimination until only the best one hundred scorers reach the last stage.

No fewer than eleven Canadians succeeded in reaching the last round, the largest number from the Dominion ever to shoot off in the final stage of the great contest.

The Ottawa youngster by very consistent shooting, his record including the bronze medal for the best aggregate in the first round, succeeded in bringing to Canada the highest honours and winning for himself £250 and the National Rifle Association's gold medal and badge.

All Canada congratulates the Ottawa youngster.

THROUGH AT LAST.

Parliament has finally prorogued after a session that must have been nearly a record-breaker so far as length and the amount of oratory are concerned.

The usual features distinguished the last moments of the session as the legislators, anxious to get home, galloped through the remaining business with their eyes on the clock.

Whereas in the early stages days could be devoted to rambling discussion on almost every subject under the sun, there were not minutes to spare during the last few hours for business of opportance.

Thus we have the spectacle of the House sitting all night to sprint through the matters left to be dealt with, sending important measures to the Senate, and indignant with the Upper Chamber because the venerable Senators declined to endorse legislation thrown at them at the eleventh hour.

There would be no need for this mad rush if some means could be devised of boiling down the debate on the Address in reply to the Speech from the Throne, and to a considerable degree the Budget debate—two time-wasting talk-fests that continue unnecessarily for weeks and serve no purpose that is of public benefit.

The Government is not to blame for the length of the session or for the frittering away of days that could be devoted to useful business.

Nobody in particular is the culprit.

The fault lies in our parliamentary system, which, based as it is upon the British system, yet fails to copy the Mother of Parliaments in the snap and celerity with which the nation's business is transacted.

OSHAWA'S BREAD-LINE.

Not long ago Oshawa, the baby city, was boasting of its record customs returns, building operations were being carried on a huge scale and optimistic enthusiasts confidently predicted that a population mark of 30,000 was just around the corner.

And now newspaper despatches convey the tidings that conditions in Oshawa are so bad that a bread-line has been established.

Oshawa's industrial eggs are all in one basket.

There is a slack period in the automobile industry, with the result that hundreds of workers have been laid off and others are working short hours—hence the bread-line.

The question that should suggest itself just at this stage is why there should be any need of soup kitchens in a community in which up to a short time ago everybody was working at comparatively high rates of pay.

There is a warning in the news of the Oshawa bread-line that should not be overlooked.

Good times cannot be guaranteed as permanent.

Periods of depression follow periods of expansion.

The wise worker remembers that fact and makes provision for the future.

He tries to have a nest-egg to tide him over the lull that follows the boom.

It is to be feared, however, that the wise workers are in the minority.

There are too many cars on the roads, too many gas-filling tanks on the streets, too many garages and too many radio aerials in sight to inspire much confidence in the idea that many people are storing away an emergency fund for the days of unemployment.

Doubtless there are men in the bread-line at Oshawa who not long ago were steadly employed at good wages.

Their fate should give everybody a jolt—and cause some thought about the advisability of unemployment insurance in the form of a savings account.

THE BIG ONES GET AWAY.

A 20-pound maskinonge was hooked by a fisherman in Sparrow Lake, Ontario. He landed it in his rowboat. Now, a 20-pound 'lunge in a rowboat is about as genial and active as a wildcat.

This fisherman, Bill Sparling, was alone in his boat—no one to advise. Also, he was a "city feller," had never before caught anything a fourth as big. Nothing in his rowboat to kill the 'lunge by a whack behind the eyes. But he happened to have a loaded shotgun.

He blew off its head—also blew a big hole in the bottom of his boat. An Ojibway Indian rescued him before he drowned among the weeds.

Fishing is an exciting game—when they're striking. That's why hundreds of thousands of people are vacationing with rod and line.

Fishing and hunting are the most ancient industries of man. They existed long before agriculture. When a man fishes, he answers the call of the wild inherited from barbaric ancestors.

No real sportsman ever catches and kills more fish than will be eaten. To do so is vandalism.

All anglers know that the streams and lakes of our continent are gradually being "fished out." Restocking is unable to keep up with catches. Accordingly, good sports will make use of this fact:

When you catch a fish too small to keep, always handle him with wet hands. A dry hand is almost certain to kill the fish, for it ruins the oily protective film over the scales.

Another thing: An angler, enraged because the fish isn't large, often hurls it viciously far from the boat. This is apt to kill the fish within a few days. A fish isn't made of iron. And water is hard, as you know if you ever hit it flat with your stomach in diving.

Play the game fairly. Be a good sport. Help conserve our vanishing fish resources.

WHAT ABOUT CAPITAL?

Canada can gain by new capital.

Canada can get new capital from abroad if she asks for it.

Capital so got is certain to more than pay its way.

In other words, the use of it in this country will not only produce profit sufficient to pay the interest on the money, but in the long run, directly or indirectly, furnish enough prosperity and profit to pay off the debt. Unless we have a large proportion of fools inthis country, when we have not.

Meanwhile such capital will be furnishing employment to large numbers of our people in new or expanding industries and business and stimulating all other industry and business in this country.

The Dominion Government is about to borrow three hundred million dollars for Government purposes, chiefly to pay off former borrowings.

If the Dominion Government gets this $300,000,000 abroad, as it can, there will be $300,000,000 more than at present in Canada to promote Canadian industry and business.

Do we in Canada want new industry and increased business?

Is employment in Canada good at present?

Why have our people been leaving in tens of thousands recently for the United States?

Does confidence or content exist in our business circles?

Have we in Canada any undeveloped natural resources? Unoccupied land? Forests? Mines? Water-powers? Do we need mills? Factories? Elevators? Improved transportation? Better roads?

We are ten million people scattered over a country of great potential wealth, larger than Europe, yet with vast railway systems that need business. Had we better get more capital to help develop this wealth and this business, or not?

Or for government purposes ought we to ask for $300,000,000 out of the savings or reserves of our own people, and leave our country and our industries and our business and our railways as comparatively cramped as they are at present?

* * * *

Canadian business and industry, as they stand today, are largely the product first of British, and latterly of United States capital. The amount of capital invested in Canada by Great Britain and the United States has not been less than five or six thousand million dollars. Practically that is what we have from time to time borrowed abroad—or the equivalent of borrowed. Whether this country pays interest or dividends to these outer creditors, the effect is the same. What is the effect? Has it hurt Canada? Are we "slaves" to anybody? What has this $5,000,000,000 or more of outside money done? It has enabled Canada to become one of the most strong and vital countries in the world. The effect is today that statisticians tell us that Canada is the richest country in the world, per head of population. The borrowing has made us. And yet there are wiseacres among us who beseech us not to become "slaves" to alien bond-holders!"

* * * *

There is hardly a successful business man in Canada in every ten thousand successful Canadian business men who does not know that his progress has been promoted by borrowing money when he could use it to advantage in his business. Where he gets the capital makes no difference to him, does not put him in anybody's power so long as he is going to be able to pay the interest. If in addition it makes a profit for himself, it only makes him more a master of others. But it would make a deal of a difference to him if he were told that he must not borrow money outside his own country, and then, when he went to a friend or a bank in his own country to borrow money, to be told that he couldn't get it because it had been lent to the Government.

* * * *

The long and the short of it is that by borrowing $300,000,000 abroad the Dominion Government will hurt nobody, though some of our bond brokers may not gain commissions—but that by borrowing at home, the Dominion Government can hurt most everybody in the country—or at least block off from most everybody some of the prosperity that is possible.—Ottawa Journal.

EDITORIAL NOTES AND COMMENT.

Some of Canada's members of Parliament have been in Ottawa so long they'll need to go home armed with a letter of introduction to their families.

Mr. Ferguson says the questions to be submitted to the electors on October 23 will be so framed that there will be no possibility of perplexity. Why not announce them now and give plenty of time for consideration?

The British Government gets as many defeats as a second division ball club, but still stays in the running.

The printer who committed a typographical error and printed it the "Home Bunk" wasn't so very far wrong at that.—Manitoba Free Press.

Baby carriage manufacturers are being forced to seek other lines in order to make up a loss in business caused by the growth of the automobile industry. Two large plants have experienced a drop to about 25 per cent. of their former output, due to the fact that babe is now taken for a ride in the family automobile instead of the perambulator.—Radiator.

MANY VISITORS AT M'CRACKEN'S

Annual Regatta and Land Sports Billed For Thursday, July 31.

DOUBLE PROGRAMME.

McCRACKEN'S LANDING, July 19. — The annual regatta of the McCracken's Landing Cottagers' Association will be held on Thursday, 31st July, and will be even more attractive than in previous years. The double programme of land and water sports will be run off, and promises to be even beter than last year.

Mr. H. E. Ringle is chairman of the Regatta Committee and Mr. A. F. Choate the secretary. Other members are Messrs. J. C. Strickland, Gordon Grahame, J. O. McCarthy, T. H. Jones.

Mr. A. F. Choate is building a large addition to his store at McCracken's Landing, which presents a most attractive appearance from the water.

The Landing was never more attractive than this year, the Victoria House grounds are beautifully kept, and the trees well trimmed, and everything looks inviting as a vacation resort.

McCracken's Personals.

Mr. and Mrs. J. O. McCarthy, of Toronto, have opened their cottage on Emerald Isle for the summer.

Mr. and Mrs. C. B. Routley and Mr. Kenneth Routley, of Peterborough, opened Rockport for the season last week.

H. P. Lindsay, of Peterborough, has opened his cottage for the season.

Mr. and Mrs. H. E. Ringle, of Cleveland, are at their cottage for the summer.

Mrs. J. C. Strickland was in Peterborough on Wednesday.

MOUNT JULIAN GUESTS.

The following are guests at Viamede, Mount Julian:

Mr. and Mrs. F. A. Rundle, Sunderland; Mr. R. C. Bradstreet, Mr. Charles Graves, Mr. William L. Barrett, Mr. L. A. Griffing, Miss Helen Phillips, Mr. R. G. Phillips, all of Rochester; Captain E. B. Lausier, New York City; Mr. H. J. Van Valkenburg, Ithaca, N.Y.; Mr. Louis P. Smith and Mr. Shelton Smith, of Ithaca, N.Y.; Mr. H. A. Dawe, Toronto; Mr. Charles W. Ashman, of Cleveland, Ohio; Mr. Thomas Ashman, Akron, Ohio; Mr. Joe W. Wood, Cuyahoga Falls, Ohio; Mr. A. Veneberg, Montreal; Mr. George H. Carpenter, Montreal; Mr. Frank G. Starke and Mr. Earl F. Colborne, Rochester; Miss Kathleen Northwood, Mr. E. B. Northwood, Mrs. Grant Smith, Mr. G. W. Smith, Mr. G. F. Smith, all of Toronto, Mr. and Mrs. Parks, Cleveland; Mr. J. B. Johnstone and Mr. G. B. Johnstone, Toronto; Mrs. N. P. Gallup, Mr. Herman L. Gallup, Dr. J. H. Belt, and Miss Ada C. Belt, of Cleveland; Mr. Kenneth J. Brown, Mr. J. M. Duranceau and Mr. Robert R. Allen, Peterborough; Mr. and Mrs. S. C. Williams, East Liverpool, Ohio; Mr. and Mrs. George Williams, Salineville, Ohio; Miss Bernice Willams, Salneville, Ohio; Archdeacon and Mrs. Beamish, Belleville; Mr. Bruce Copping, Peterborough; Mr. and Mrs. Donald Curtis, Misses Barbara and Grace Curtis, Rochester; Mr. A. E. Kippert, Toronto; Mr. and Mrs. Lester O. Wilder, Master David Wilder, and Miss Cynthia Wilder, of Rochester; Mr. and Mrs. Edwards, Toronto; Mrs. Paul E. Bilkey, Montreal; Misses Margaret and Beverley Bilkey and Master James Bilkey, Montreal; Mr. and Mrs. A. M. Brodie Hamilton; Mr. W. S. Schultz, Cleveland.

A THOUGHT

A SEARCH FOR MEN

WANTED—A man for hard work and rapid promotion; a man who can find things to be done without the help of a manager and three assistants.

A man who gets to work on time in the morning and does not imperil the lives of others in an effort to be first out of the office at night.

A man who is neat in appearance.

A man who does not sulk for an hour's overtime in emergencies.

A man who listens carefully when he is spoken to and asks only enough questions to insure the accurate carrying out of instructions.

A man who moves quickly and makes as little noise as possible about it.

A man who looks you straight in the eye and tells the truth every time.

A man who does not pity himself for having to work.

Apply anywhere—the world is searching for such men.

Outside of the American Federation of Labor there are organizations of workers with an estimated total membership of 600,000, of which 400,000 are accredited to the "Big Four" railroad brotherhoods.

CORNS

Relief in One Minute

Now!—get relief in one minute from corns, callouses and bunions with Dr. Scholl's Zino-pads. They remove the cause—friction and pressure. Thin, easy to apply, antiseptic, healing. Three sizes. Nothing so quick and sure. At your druggist or shoe dealer.

Dr Scholl's Zino-pads

"Put one on—the pain is gone"

CATTLE, GRAIN AND PRODUCE

Peterboro—Toronto—Montreal Winnipeg

RETAIL.

Fruit.

Bananas, 20-40c dozen; oranges, 25-70c dozen; grapefruit, 2 to 4 for 25c; lemons, 30-40c dozen; apples, Yellow Transparent, 25c measure; pineapples, 20-35c each; strawberries, 10-18c box; dates, 13 lb.; anteloupe, 15-25c; cherries, domestic, sweet, 30 lb., 10-15c qt., 75c-$1 basket; plums, 20-30c doz., 25c qt.; peaches, 30-40c doz.; gooseberries, 15c qt.; pears, 60c doz.; watermelon, $1.50-$2.25; red currants, 15c box; red raspberries, 35c box.

Vegetables.

Potatoes, old 30c peck, new 50-55c peck, 15c measure; new beets, 3 bunches 25c; new carrots, 5c bunch; cooking onions, 3lb. 25c; green onions, 5c bunch; Bermuda onions, 3lb. 25c; new cabbage, 15-20c head; leaf lettuce, 5c bunch; celery, 20-50c; parsley, 5c; watercress, 5c; cucumbers, 10-15c; tomatoes, 25-30c lb., home-grown 30c lb.; peppers, 10-15c each; radishes, 5c bunch; spinach, 20c lb.; rhubarb, 5c bunch; Lima beans, 10c lb.; string beans, 25c lb.; Canadian beans, 20c qt.; green peas, 2 and 3 qts. 25c, shelled 20c qt.; sweet chard, 10c bunch.

Nuts.

Walnuts,, 25-30c lb.; Brazil nuts, 25-30c lb.; chestnuts, 25-30c lb.; almonds, 25c lb.; shelled almonds, 40-80c lb.; cocoanuts, 15-20c each.

Dairy Products.

Butter, creamery, 37c lb.; dairy, 35c lb.; baking, 25c lb.; lard, 18-22c; lb.; shortening, 19c lb.

Cheese, new, 25c lb.; old, 35c lb.

Eggs, 28c dozen.

Fish.

Salmon, red, 20-25c lb.; pink, 20c; salmon trout, 24c lb.; white fish, 20-22c; halibut, 35c; haddies, 18-20c; boneless, 25c; fillets, 25c; kippered herring, 20c.

Meats.

Beef, 8-30c lb.; veal, 12-30c lb.; lamb, 15-30c; mutton, 10-25c; pork, 15-35c; bacon, 28-40c; sausage, 18-20c; chicken, 25-30c lb.

Flour.

Flour, half barrel, $4-$4.50; pastry flour, 24-lb. bag $1.

WHOLESALE.

Grain.

Fall and Marquis wheat, $1.00-$1.10 bushel; oats, 44-55c; rye, 65-75c; barley, 65-70c; alsike, $4.00-$5.00; alfalfa, $13.00 bushel; buckwheat, 75c; peas, $1.00-$1.25; red clover, $5.00-$10.00; sweet clover, $5.00-$5.50.

Hay, Bran, &c.

Hay, loose, $15.00; baled, $17.00-$18.00; baled straw, $9.00-$12.00; bran, $28.00-$30.00 ton; shorts, $33.00 ton.

Hogs.

Live hogs, thick, smooth, $8.25 cwt.; select graded, $9.00 cwt.; dressed, head on, $12.75; head off, $13.75.

Hides and Wool.

Hides—Cow, 6c lb.; horse, $2.00-$2.50 each; calf skins, 12c lb.; sheep and lambs skins, $1.50-$2.00 each; shearlings, 20-25c each.

Wool—25-28c lb.

MONTREAL PRODUCE

MONTREAL, July 20. — Trading in cash grain was again very quiet Saturday. There was no change in the flour situation. Prices in millfeed are steady. Standard grades of rolled oats were firm. There was nothing new in eggs. Total receipts since May 1 were 193,747 cases against 253,420 cases for the same period in 1923. Market for butter is firmer. Total receipts from May 1 to date have been 5303 packages less than in the same period of 1923. Business in cheese is quiet. Total receipts from May 1 to date have been 59,031 boxes larger than in the same period of 1923. The bean market is strong with one pound pickers quoted at $3 a bushel.

STERLING RATE

MONTREAL, July 20.— Sterling exchange rates were quoted here Saturday: Demand 4.4038; Cables 4.4063.

CHICAGO GRAIN

CHICAGO, July 19.—Wheat took a new upward swing in price to-day owing to persistent buying on the part of commission houses and to reports of a wet harvest in Nebraska as well as bulish advices from India and Australia. Closing quotations here on wheat were firm, 1 3-4c to 2 1-8c net higher, September $1.26 5-8 to $1.26 3-4 and December $1.29 3-8 to $1.29 1-2, with corn varying from 1-4c, decline to a rise of 2c; oats at 1 1-8c lower to 1-2c gain, and provisions ranging from 7c off to 15c advance.

At first the Chicago wheat market had a downward tendency as a result of the rains in the Spring wheat belt, both north and south of the Canadian international boundary. On the other hand Winnipeg prices failed to show any such weakness as had been expected by many traders here. The circumstance acted as a check on sellers in Chicago, and so, too, did relative firmness of quotations at Liverpool.

Rallies which soon developed in the Chicago market were decidedly stimulated by news that heavy rains were causing delay to the cutting of the Nebraska winter crop and to threshing and shipping operations in Kansas.

CLASH BETWEEN

(Continued from page 1.)

cannot fail to aid materially in agricultural and industrial development, and through cheapened production, also to effect a dimunition in the cost of living.

The task of readjusting the representation of the people in the House of Commons, under the provisions of the British North America Act, has been accomplished with comparatively little disturbance of existing electoral divisions in most of the Provinces. The readjustment will considerably increase the representation of the middle west. The desire to effect an equitable redistribution has, I believe, been realized and the manner in which this difficult task has been accomplished will, I feel sure, meet with the approval of the electorate.

Railway C-ordination.

It is satisfactory to observe that, as the co-ordination of the Canadian National Railway lines and facilities becomes increasingly effective, the prospects grow brighter for the success of this great National undertaking. To facilitate the construction of the much-needed branch lines, legislation has been enacted to authorize the construction of certain mileage over a term of years. This statutory provision should enable the management to plan its construction program definitely and economically. While the program of railroad construction contemplated by the board of directors of the Canadian National Railways has been curtailed, the construction of the branch lines, for which provision has been made, should assist in relieving part of the difficulties experienced by settlers in sections of the country which these lines will serve, and in accelerating the movement of new settlers in the land.

Among many other important measures, provision has been made for the investigation and study of tariff problems and other forms of taxation of expert advisors of the Government, and for the consolidation of the revenue-collecting services under the administrative head. These enactments should materially aid in simplifying and improving the present methods of taxation, and effect a substantial saving.

Inspection of Banks.

To existing safeguards for the public in banking operations has been added provision for Government inspection of the chartered banks.

Important trade agreements, mutually beneficial, have been made with Belgium and the Netherlands. Other treaties, aiming at the suppression of smuggling operations, have been negotiated between Canada and the United States. To safeguard the interest of children and young persons in maritime transport, adherence has been given by Canada to certain draft conventions of the International Labor Conference of the League of Nations. At the moment our country is being represented at the Inter-Allied conference in London by an honorable member of this Parliament. We fervently share the hope of all the countries there represented that the deliberations of this important body may aid in the speedy improvement of European conditions and relations.

"Where do we sleep?"

"Has someone called up by Long Distance and reserved our rooms?

If not, you will be running a greater risk this year than last. Some of the party have been looking forward for weeks, perhaps, to this trip. Double their enjoyment with the definite assurance of a good night's sleep.

Reserve your rooms by Long Distance—always—and make sure they will be waiting for you—in just a few minutes you will know.

The evening rate on Station-to-Station calls (after 8.30 standard time) is only about one-half the Day rate. The night rate (after midnight, standard time) is only about one-quarter the day rate.

J. M. McHardy
Manager

Every Bell Telephone is a Long Distance Station

PUBLISHERS WIN MOVIE MUSIC SUIT.

Court Decides Theatres Must Pay License Fee on Copyrighted Compositions.

PHILADELPHIA, July 21.—Proprietors of motion picture theatres are required to pay publishers a license fee for using copyrighted music according to a decision of Judge J. Whittaker Thompson, in Federal court.

The movie men were taken into court two years ago when they refused to pay a "performing right fee" of 10c a seat a year to the music publishers, members of the Society of Composers, Authors and Publishers.

The songs alleged to have been played for profit, thus infringing the copyright, have long since passed from current fancy, but the issue survived. Judge Thompson decided in favor of Irving Berlin and nine other New York Music publishers, who were awarded $250 damages and $150 counsel fee from each of the 31 Philadelphia motion picture proprietors.

Eleven other suits were begun but in some of them the music dealers sued the wrong persons and there was no hearing in the remaining cases.

The light-producing apparatus of the firefly and glow-worm is said to be the most efficient in the world. The glow-worm light is 80 times more efficient than a tungsten lamp.

FIRST AND PARAMOUNT, ABSOLUTE SECURITY TO POLICYHOLDERS

"I can't afford life assurance," you say.

That is the very reason why you can't afford to do without it. How would your family get along without any of your income, if from it you can't spare a small portion for life assurance protection?

Suppose you should learn that from now on your income would be reduced $5.00 per month! Would it trouble you much? Well, that amount will maintain an Imperial policy for about $2,000.

You would be interested in reading our new booklet, "The Creation of an Estate." Write now for a free copy.

THE IMPERIAL LIFE
Assurance Company of Canada
HEAD OFFICE - TORONTO
L. W. SCOTT, Branch Manager
George & Hunter Sts., PETERBORO

VARIETY MARKS BIG PROGRAMME AT STONEY LAKE

Fortnight of Dances, Regattas and Other Attractions For Summer Crowd.

HEIGHT OF SEASON.

Regatta at Juniper on August 11th, Peterborough's Civic Holiday.

In order to continue the gala gala week programmme begun last year, the Stoney Lake Cottagers' Association has issued an attractive programme and with their programme for Juniper Island they have included those of the sister associations of Crowe's Landing, McCracken's Landing and Kawartha Park.

The programme gives a fortnight's doings in the strenuous fashion so much in vogue at present.

The programme is as follows:

Juniper programme—

Saturday, August 2—Special dance

Wednesday, August 6—Children's regatta.

Thursday, August 7th—Trip to Chemong Regatta.

Friday, August 8th — Illuminated Flotilla.

Saturday, August 9th—Open race; around Juniper for the Gordon Grahame Cup.

Masquerade dance in the evening

Monday, August 11th—Regatta at Juniper.

Presentation of prizes and dance in the evening.

Saturday, August 16th—Old Timers' re-union; particulars later.

In case of bad weather the Juniper regatta will be held on August 14th.

The chairman of the committee is J. R. Dodworth and the secretary is J. M. Gruinlock.

Dances Numerous.

The dances at the lake this season are surely numerous enoubh to satisfy the greatest jazz fiend, as apparently every night has a dance and orchestra at one of the various centres on the lake. Juniper has a dance on Wednesday and Saturday night, and Viamede on Tuesday and Friday nights; and there are also regular dances at Kawartha Park and at Crowe's Landing.

On Saturday night last the dance at Juniper was well attended, the very large crowd of young people giving a very convincing denial to the statement so often heard that there are no young folks at the lake this year.

Season Is Backward.

This is a decidedly backward season as there are still about half the cottages remaining shuttered, but one feels sure that another week will see many of these opened. There are quite a number of cottages for sale, as in many cases families have scattered, and the "old folks" prefer a less strenuous vacation than that afforded by a houseful of gay company. There have been several cottages sold during the year, and new owners are getting settled in their quarters and finding the lake a thing of beauty and a joy forever.

Listen-In On World.

One can note the aerials of the radio in various high points at Stoney Lake, showing that one can live in the wilds with one mail a day and still keep abreast of the times with this latest one of the world's wonders.

Many Campers.

The number of cosy little camps in inviting nooks on the lakes is growing steadily. There is a great deal of attraction to young men, apparently in the combination of a pal, a tent and canoe and camp stove, and the joy of cooking one's own food, and oh, the appetite that invariably accompanies the outfit.

Each year this mode of spending a vacation grows in popularity.

Attractive Garden.

The picturesque flower gardens at "Monplaisir," the picturesque summer home of Mr. and Mrs. E. Walter, of Montreal, are a constant source of delight to the passersby on the steamers as well as those in smaller craft. At present the delphiniums are the flower most noticed, and the varying shades of blue make a beautiful picture with the background of pines and rocks.

Acquatic Flowers Opening

The secluded bays are showing the yellow glint of the common type of water flower known to some as the "Splatterdock", the white lily, that aristocrat of water flowers has not yet opened its petals, the lovers of flowers in canoes for this flower is as elusive as a pretty girl and grows at her best in the most sheltered, difficult to get at, bays on the lake. Power boats can't reach them as they are likely to get caught on snags entangled with weeds in the popular but the little "Canuck canoe" is the craft which for this delightful guest is literally built to the queen's taste.

Mr. and Mrs. J. R. Dodworth and sons of Pittsburg are at their cottage at Boschink.

Mr. and Mrs. Ernest Lillicoe of Peterboro, are at Juniper Island store this summer.

Douglas Hall of Peterboro, is at Boschink.

Miss Ross of Peterboro was a visitor to the lake on Tuesday.

Mr. and Mrs. Gordon Grahame and daughter, Peaches, are at "Twilight."

Mr. N. F. Foote of Peterboro has opened his cottage.

Mrs. Browne of Toronto, is at "Wabuno."

Misses M. E. Shelton and G. E. Bourne of Peterboro, are at "Rock away."

Ross Thompson of Toronto, is at Eagle Mount.

Messrs. G .Ham and Fuller of Peterboro are camping on Juniper Island.

Mrs. Earl Browning and daughter of Toronto who are staying at the "Lakeview House", Young's Point, spent Tuesday at Stoney Lake.

Take Variety marks

Mr. Gardiner Henderson of Pittsburgh, is at Nugent's Island.

Mr. and Mrs. Vernon Fiske, of Peterborough are at "Fern Rock."

J. B. Currier of Ottawa, is summering on the lake.

Mrs. Breuric and family of Toronto, are at "Romaja" for the season.

Miss Beverley Thompson of Toronto, is the guest of Miss Violet Myers.

Miss Mary Watson and Mr. John I. Watson, of Chicago, are guests of Mrs. Gordon Smith, at "Shota."

Mr. and Mrs. A. L. Piper and family of Toronto, are at "Kimo" for the summer.

Mr. and Mrs. H. Sutherland and Mrs. Janett McKelvie of Toronto, are at "Inglestone."

Mrs. J. M. Fairbairn and family, of Montreal, are at "Cordach."

Mr. and Mrs. W. P. Tarbox and Miss Bogart of Toronto, are at the Tarbox cottage near Eagle Mount.

Mr. and Mrs. A. L. Mudge, Misses Joan and Margot Mudge, Messrs. R. and G. Mudge of Toronto,, are at Bon Repos.

Miss Alice McFarlane of New York city, is at "Sunrise."

Miss Miriam C. Halberts of Rochester, is the guest of Miss Elisabeth Buell at "The Shanty."

Misses Alma B. Blanchard and Violet MacIntyre, of Peterborough, are at "Sunrise."

Misses Ruth MacIntyre and Louise Burchfield, of Toronto, are at McCracken's.

Dr. D. C. Meyers of Toronto, and family, are at "Cedar Lodge" for the summer.

C. McTaggart, of Toronto, is at Grassy Island.

Mr. and Mrs. C. Guillett, of New York city, are at "Westaway."

Misses Gertrude Camps, Dorothy Simons, Louise Reeve and Mr. Allan Reeve, all of Toronto, are at "Aid Cairn."

Mr. and Mrs. Fontaine, of Toronto, are at Toronto Island.

Miss Muriel Wilson, of Peterborough, is the guest of Miss Molly Wood, at "Woodcliffe."

R. F. Walsh, of Toronto, is the guest of Mrs. Brewin at "Romaja."

Miss Geraldine Weatherhead, of Peterborough, is the guest of Mrs. Sheehy at "Lyrefoune."

Mr. and Mrs. Richard Sheehy and family of Peterborough, are at "Lyrefouen."

Mr. ad Mrs. Robertson of Toronto, have opened "Cairn Dhu" for the season.

Mr. Buell, of Rochester, and family are at "The Shanty" for the summer.

Mr. and Mrs. T. C. Elliott and Miss Jean Elliott, of Peterborough, are at "Lariston Hall."

Less Pot-washing

SMP Enameled Ware has the smooth surface and polish of fine crockery—without the breakage. And it is so very easy to clean—just like china, and therefore makes light work of pot washing.

Try this test. Take an SMP Enameled Ware sauce pan and an all-metal sauce pan of equal size. Into each pour a quart of cold water. Put on the fire at the same time. The SMP sauce pan will be boiling merrily when the water in the other is just beginning to simmer.

SMP Enameled WARE

"A Face of Porcelain and a Heart of Steel"

Three finishes: Pearl Ware, two coats of pearly grey enamel inside and out. Diamond Ware, three coats, light blue and white outside, white lining. Crystal Ware, three coats, pure white inside and out, with Royal Blue edging.

Made by The Sheet Metal Products Co. of Canada Limited

MONTREAL TORONTO WINNIPEG EDMONTON VANCOUVER CALGARY

SMP "QUALITY" TRADE MARK

165

SOLD IN PETERBORO BY

The J. C. Turnbull Co. Ltd.

The Tires That Keep Young

They keep their youth and are very slow to show signs of age, wear or weakness. They have the right kind of tough and durable material put in them, and they are built strong from the inside layer to the outer tread.

"GUTTA PERCHA" CORD TIRES

"Quality all Through"

Gutta Percha & Rubber, Limited

Head Office and Factories, Toronto

Branches from Coast to Coast

Complete Stock Carried by

H. T. MILLARD - 225 Hunter St.

Dwyer & Kearns, Auto Tire Repair Co.

195 CHARLOTTE TS.

KAWARTHA PARK REGATTA AUG. 4

Field Sports at Sandy Point August 2 and Barn Dance on 16.

A MASQUERADE.

KAWARTHA PARK, July 18. — The Kawartha Park Cottagers' Association are, as usual, presenting an attractive quartette of special events this season. The first will be the annual masquerade held on Saturday night, July 19th and it promises to live up to the success of former years The field sports will be held on August 2nd at Sandy Point and those who were present last year will certainly wish to return again this season. The regatta will be held August 4th and promises to be the best yet, which says a good deal. The last special event event is the annual barn dance to be held on August 16th The lateer calls up visions of fun and frolic in the informal way which prevailed a few years ago at the lake dances.

Pastor Fischer who died at his home in Toronto a few weeks ago, is a missing figure in the Kawartha Park Summer colony this year, he was a cottage owner for many years and was well known. He will be very much missed this year.

Sunday Services

The Gospel Tent has been erected at Kawartha Park again and is enjoying its usual popularity. As the populace of this delightful resort vary in creed, the tent affords an opportunity to worship God, in a simple manner, strictly undenominational and in surroundings where it is easy to sing the praises of the great Creator.

Guests at the Hotel

The following are guests of the Maple Leaf Hotel, Kawartha Park; Mr. M. D. McPhie, Hamilton; Mr. W. M. Steedman, Hamilton; Mr. E. Wyley Grier, Toronto; Miss Sylvia Grier, Toronto; Mr. and Mrs. A. N. Krischmaun, Toronto; Mr. and Mrs. Riddle, Toronto; Mrs. Waltman, Toronto; Fred Waltman, Toronto; Mr. W. S. Veale, Toronto; A. J. Burns, Canton, Ohio; H. A. Leader, Canton Ohio; Rev. N. J. Franche, Canton, Ohio; Mr. L. C. Bonnet, Canton, Ohio; Mr. C. A. Johnstone, Bowmanville; Miss Dorothy B. Johnston, Bowmanville; Miss Nellie Burke, Bowmanville, Mr. and Mrs. J. B. Veach, Windsor.

With the Cottagers

Mr. and Mrs. George Dickson and son of Indianapolis are visiting Mrs. Dickson at Kawartha Park.

Miss Grace Young of Chatham is the guest of Miss Pearl Brock at "Shingle Shanty".

Mr. and Mrs. J. C. Budreo and Miss Doris Budreo of Toronto, are at their cottage at the Park.

Mr. and Mrs. H. W. Morphet and famliy of Peterboro, have opened their cottage "Helisma."

Mr. and Mrs. Peardon and family of Toronto, are at their cottage and are entertaining a large house party.

Major and Mrs. Wotherspoon and family of Port Hope are at their cottage in the Mackenzie Bay, near the Park.

Mr. M. Mackenzie of Toronto, and Mrs. Grier of Lakefield, are at "Lochend," Prof. M. A. Mackenzie's summer home.

Miss Brock spent Wednesday in Peterboro on business.

Dr. J. H. Edmison of Toronto, spent the week end with his family at the Park.

John White of Chicago, is at Big Island.

STONEY LAKE NEWS.

The "Nomad," of Hamilton, a trim yawl with a party of jolly boys aboard, is making a trip through the Kawartha Lakes and having a very good time en route. The shipshape appearance of their equipment suggests that they are experienced campers.

The unfailing courtesy shown to elderly people and those in fair health is one of the outstanding features of travel to the lakes. This is seen every day on train, steamer and bus. It is one of the things that count and something which should be appreciated, as it nearly always is.

Stoney Lake Personals.

Mrs. Russell Wood and family are at "Woodcliffe," near Burleigh Falls.

Mr. and Mrs. F. W. Jones, Mrs. W. N. Jones, Miss M. Halloway, of Toronto, A. Dem. Moore of Detroit, and J. K. Armstrong, of Cleveland, are at "Roxie" on Eagle Mount.

Mr. and Mrs. Russell, of Toronto, and Mr. Roslyn Russell of Niagara Falls, N.Y., are at Kosy Island.

W. G. Morrow of Peterborough, has opened "Oakdene" for the season.

Mr. and Mrs. J. M. Gouinlock, of Toronto and family, are at their cottage for the season.

Dr. W. W. Willoughby, of Cobourg, and family, are at their cottage at Boschink.

Miss Mildred Miller, of Sunderland, is spending the summer at "Viamede."

Mr. and Mrs. L. T. Acton and family of Toronto, are at "Tawasentha."

Mr. and Mrs. Ernest Walter and Miss Helene Walter, of Montreal, are at "Monplaisier," Pompadour Island, for the season.

Mr. and Mrs. Loftus Amys of Winnipeg, are guests of Mr. and Mrs. Arthur Amys at the lake.

Miss Phyllis Cumberland of Toronto, is the guest of Mr. and Mrs. Gordon Grahame at "Twilight."

Rev. and Mrs. John R. Turnbull and Master Johnny Lou of India, and Rev. and Mrs. Walter Turnbull and Mrs. Beer, of New York, are at G. W. reen's cottage.

Wash Figured Silks in LUX

You need have no fear if you wash your delicately-coloured silks in Lux.

The sheerest silk will keep its lustre and the most delicate colours will remain clear, even after many washings in the pure, mild Lux suds.

Sold only in sealed packets—dustproof!

LUX

LEVER BROTHERS LIMITED TORONTO L-437

ENGLISHMAN DEFRAUDED.

Three Thousand Victimized in Bogue Oil Shares.

LONDON, July 19. — Edward A. Schwab, of the American National Vigilance Committee, conferred with Chief Inspector Heldon, of Scotland Yard, yesterday morning, concerning an organization which is alleged to have sold more than $4,000,000 forth of bogus oil shares in Great Britain and the United States.

Schwab has a list of 3000 pesons here who, he claims, parted with nearly half a million pounds sterling. The Daily Mail quotes him as saying that the master-brain of the organization is now in London, and he expects speedily to lay hands on him.

Scotland Yard, however, has suggested to Schwab that his alleged fraud is not an extraditable offense. Schwab believes to the contrary

OMEMEE STUDENTS WERE SUCCESSFUL

Entire Entrance Class Passed With Six Taking Honors.

OMEMEE, July 19.—Congratulations are in order to Mr. J. Widdis, the principle of the Omemee Public School for having fitted his entrance class twelve in number, for examination so that all passed six of whom received honors. Last year Mr. Widdis had a larger class and all passed but one, so that he has established a record, to be proud of. The following students composed his class this year and were successful: Jane Earle, honours; Madeline Gray, honours; Lenore Jamieson, honours; Jamie Mackey honors, Edgar Jones, honours; Emily Mitchell, honours; Floyd Parsons, Howard Wilson, Gertrude Pogue, Margaret Parsons, Lorenzo Williamson Maimie Lang.

Picnic Postponed

The Union Picnic of the Methodist and Presbyterian Sunday Schools' which was arranged for Wednesday afternoon last to Thurstonia, had to be postponed owing to the downpour of rain which commenced after all the good things to eat were packed in the baskets and continued until late in the afternoon Needless to say, not only the children were disappointed but many grown-ups as well and all are waiting for a future date to be arranged

Mr. W. Switzer of Peterborough visited his sister, Mrs. T. Douke in town on Tuesday.

Miss Lottie Poast of Saskatoon, is visiting her parents, Mr. and Mrs. R. Poast.

Misses Florence and Ida Clare of Marmora are the guests of their grand-parents, Mr. and Mrs. A. Scott

Mr. and Mrs. Miller of Detroit, accompanied by Mrs. Bowie of Toronto, spent a few days this week with Mr. John Malloch.

Mr. H. R. Murray of Peterborough, called on friends in town, on Tuesday.

Mrs. J. Elliott of Owen Sound, is visiting her sister, Mrs. T. Douke.

Misses G. M. Meredith and Montgomery of Peterborough, were visitors in town on Thursday.

Miss Lillian Parsons has returned to her home in Toronto after a pleasant vacation with her grand-parents Mr .and Mrs. T. J. Parsons.

Congratulations are extended to Dr. C. V. Mulligan of Lindsay, formerly of Omemee ,on the arrival of a daughter, last week.

Miss J. Corneil was a business visitor to Toronto on Thursday.

A large number from Omemee and vicinity attended the U.F.O. picnic at Little Britain on Friday after noon.

Miss D. Wright of Woodville, who has been teaching in Lang's school, has resigned and has been engaged as teacher in Fee's School, east of the village.

Mr. W. Connell is having a fresh coat of paint applied to his house by Mr. R. Parsons.

Mr. and Mrs. J. Cook and baby left this week for Mount Horeb, where he will follow his trade as blacksmith in Mr. J. Lowery's shop.

Mr. and Mrs. W. Irwin and children visited Lindsay friends on Wednesday.

TWIST IN THE LAW MAY FREE SLAYERS

Impossible To Tell in What State Franks Boy Was Killed.

CHICAGO, July 21.—Where was Robert Franks killed—Illinois or Indiana? Nobody knows, not even Nathan Leopold and Richard Loeb, youthful millionaires, who confessed to the killing, the defence holds.

And the foregoing is the reason why the defense believes the boys will never hang for the crime, it was exclusively revealed to the United Press Saturday.

To convict the youthful university graduates and to send them to the gallows, the State must prove that they killed the Franks boy within the limits of Cook county, the defense points out. This, the defense claim, can never be proved.

If the State fails to prove that Franks was killed in Cook county, the case is no longer under the jurisdiction of Chicago courts.

Illinois or Indiana?

And if the case goes to another Illinois county or to an Indiana court, it will be impossible for the prosecution to prove where Robert Franks met death, the defence claims.

Leopold and Loeb, although making full confessions of their crime, at no time have told just where their victim died, Clarence Darrow, chief defence counsel, told the United Press. As a matter of fact, Darrow said, the defendants do not know just when and where the Franks boy died.

There were no witnesses to the murder. The State has only the signed confessions of the slayers as testimony of how and where they killed their victim.

MATTHEWS, WHO

(Continued from page 1.)

device Mr. Matthews said that it was impossible for him to do so because it would disclose his secret. Any technical discussion of the invention would do the same thing, so that he could only speak of the electrical beam, as he preferred to term his discovery, in a general way. Although the beam could damage cities and stun armies, he said that it could not explode magazines on war ships at sea becaues they were what he called in radio language "earthbound," or grounded and surrounded by metal.

R. K. Bartlett, who came over with Mr. Matthews, explained that the inventor had been experimenting with electricity since he was 10 years old and that fifteen years ago he made the original experiment with wireless telephony. Mr. Bartlett said that during the voyage Mr. Matthews had a nervous breakdown, which, in his opinion was due to the fact that since 1915 when the experiments with the electrical ray or beam were begun, he had worked until 3 or 4 o'clock every morning.

When asked if his electrical ray was of the same nature as that used by a German inventor for stopping airplane motors, Mr. Matthews said that the German ray caused a partial short circuit of the mageto. "Mine kills the engine," he added.

Impersonator of Noted Authors at Chautauqua

By presenting speaking likenesses of a number of the greatest literary men of a century Sidney Landon, who will be a notable attraction at the coming Dominion Chautauqua here, has contributed new dignity to the art of impersonation. With wigs, grease paints and a precisely vivid imagination, he gives faithful reproductions of noted authors. He completely loses his own identity

SIDNEY LANDON

in portraying the role of a famous writer, and quotes from the works of the author impersonated.

One of Mr. Landon's most popular presentations is of Mark Twain making his historic birthday speech. Edgar Allan Poe is pictured in his story of "Annabel Lee." A humorous reading from James Whitcomb Riley, Bill Nye's "American Boy" and a group of Longfellow's poems are favorites in his repertoire.

Many of the later-day writers Mr. Landon knew personally. Other writers in both England and America he learned to know through visits to their former homes and libraries, and through interviews with relatives and close friends.

CASHMERES WELCOMED

Cashmere plays an important part in the fall collections, as do twills and other plain wool fabrics.

Guard Your Mouth

Let WRIGLEY'S be the guardian of your mouth and throat.

It will combat trouble of various kinds. It helps to keep the teeth free from food particles that ferment and cause decay.

It has an antiseptic effect. It relieves acid mouth and thus not only prevents harm to the teeth, but serves to sweeten the stomach.

It stimulates digestion and helps to prevent the forming of gas that causes dyspepsia.

Read from a widely known medical work:

"Chewing gum aids tooth nutrition and the cleansing action is a definite benefit—it prevents dyspepsia. Good chewing gum is excellent for bad digestion.

Four brands—different flavors—all made from best ingredients obtainable

Sealed in its purity package—fresh, clean and full-flavored

R19

So we say, after every meal

WRIGLEY'S

POPULATION OF U. S.

Has Passed 112,000,000 Mark, Census Bureau Reports.

WASHINGTON, July 21. —The population of the United States had passed the 112,000,000 mark, according to estimates of population of the principal cities just completed by the United States Census Bureau.,

New York City of course, leads the country with 6,015,504, but the figures show some interesting shifts in the ranking of cities. New Orleans, for example, having passed Jersey City, Oakland, Calif., having outranked St. Paul, which in turn passed Providence.

There are now seventy-nine cities with more than 100,000 population as compared with sixty-eight last year. Chicago is found to be approaching the 3,000,000 mark, while Philadelphia with nearly 2,000,000, and Cleveland just short of one million, show continued growth. The population of Detroit is not given.

Among the cities listed are: Albany, 118,527; Buffalo, N.Y., 545,273; New York, 6,015,504; Rochester, N.Y. 328,211; Schenectady, N.Y.; 100,467; Syracuse, N.Y.; 188,060; Utica N.Y. 105,315.

UNCLAIMED MAIL AT POST OFFICE

Mrs. Jenie Barrett, 183 Rubidge Street.
Gertrude Cox.
Frank Crabtree, R. R. No. 3.
Lillian Crough.
Frank Dobbs, 184 Barrie street.
Miss Edwina Dixon.
Arthur Denyes, 110 Sophia street.
Draper Manufacturing Co.
Harry H. Ferguson, 194 George St.
Edwin Fife, 579 George street.
A. P. Grant.
Misses Halliday, 267 Reid.
Hayter & Scandrett.
Charles M. Haggis.
Thomas Holland, Cornwall.
Miss Merle Hicks.
Eddie Jones, care of British America Oil Co.
James Kearney, 369 Elm.
Mrs. Ancel King.
Kennedy, Mr. and Mrs .T. A.
Rhoda Lowe, 373 Bethune street.
G. McDonald, George street.
Mrs. M. A. Murphy, 110 2nd Ave West.
William J. Mead.
H. Morrison.
John W. Milne, Charlotte street.
J. J. O'Kelly, 155 James street.
J. Robertson, 305 Reid street.
Jack Sullivan, 248 McDonald.
Helen Sanderson.
Mrs. John Stevenson, 26 Centre St.
Mrs. Marie Walker, Rogers St.
Anderson, Miss Francis.
Dickson, Blanche.
Devine, Hughie, 219 London.
Dwyer, George, R. R. No. 2.
Fawcett & Gray.
Ferguson ,Mrs. Henry,
Graham, Harry.
Hatcher, Mrs., Monaghan Road.
Hughes, Mabel.
Holmes, Bernice.
Kild, Mrs. Millicent.
Lindsay, LL. H.
Mconall, A., 236 McDonnel St.
Morrison, H., 679 endal Avenue.
Price, Geo. E.
Peary, Geo.
Rose, Georyina.
Rose, Mrs. Roy.
Ross, W. A.
Ruthe, Edna A., Y.W.C.A.
Skitch, Percy H.
Smith, William.
Stone, John, R. R. No. 10.
Wood, Ed., 282 Park.

MAKING MONEY MAKE MONEY

Brief but Important Lessons in Finance, Markets, Stocks, Bonds and Investments.

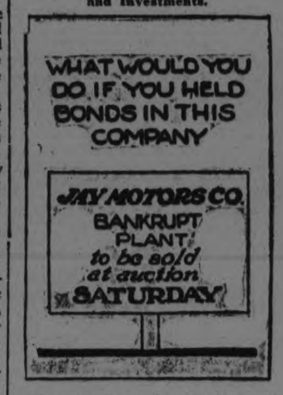

If a man owns bonds of a company which goes into receivership, it is usually wise to join the bondholders 'protective committee.

If a bondholders' protective committee representing 90 per cent. of the bonds outstanding buys in the property, it may turn over its bonds for 90 per cent. of the payment. The other 10 per cent. must be paid in cash, which goes to the bondholders outside of the committee.

It is probable that the property was sold for 1-3 to 1-2 of the face value of the bonds, since it was a forced sale. Consequently, the bondholder outside the committee would receive from 1-3 to 1-2 of the face value of his bond, and he would be through.

The bondholder within the committee would turn over his bond at from 1-3 to 1-2 its face value, but he would own the property, and by successful operation, might eventually be able to receive his full investment and more, too.

Consequently, the man who stays out of such a committee, hoping to save a relatively small assessment, usually gets the worst of it.

GOMPERS IMPROVING.

Recuperating at Brighton For Annual Labor Meeting.

NEW YORK, July 21. — Samuel Gompers continued to improve from his recent illness Saturday at the Hotel Shelburne, Brighton Beach. He strolled on the Boardwalk with his nurse and his secretary, J. H. Robert, chairman of the Legislative Committee of the American Federation of Labor, and motored to Luna Park.

He expects to remain at Brighton Beach until the end of the month, when he will go to Atlantic City for the annual meeting of the Executive Council of the American Federation of Labor, which convenes August 1.

PUPILS PASSED AT LAKEFIELD

All But One of 22 Entrance Candidates Succeeded—Six Took Honors.

RECORD MAINTAINED.

LAKEFIELD, July 21. — The Lakefield entrance class which has been for many years under the direction of Miss Duff, has once more made a record, as twenty-one pupils passed out of a class of twenty-two, six of them with honours. Seven pupils took honours at the Lakefield centre, six being from Miss Duff's class. Four of the pupils who passed, namely Alice and Barbara Dench, Mary Riel, and Edward Leonard, did the work of the Fourth Book in one year, having passed into the Junior Fourth last September. Of these Barbara Dench took honours. Miss Duff and her pupils are receiving well merited congratulations on the success of the examinations.

The following is the honour and pass list:

Honours — Katherine Buckley, Douglas Davis, Barbara Dench, Etta J. Garbutt, Jack Gibson, Olive Jackson.

Pass — Josephine Allen, Margaret Allen, Gladys Bolton, Hilda Boyce, Alice Dench, Wallace Hendren, Lionel Lawless, Edward Leonard, Elva Matthews, Gordon Northey, Harvard Reddick, Marjorie Reddick, Mary Riel, Harry Stabler, Glen Wannamaker.

Annual Picnic.

The W.A. of St. John's Church held their annual picnic on Thursday afternoon to Strickland's Point, and while the attendance was not large those who were present had a very pleasant time.

A short programme of races was run off by Rev. Walter Cox, who enjoyed the position of being the only member of the male sex present. The races were closely contested and the numbers of entries especially good.

The following were the races and the winners:

Egg and spoon race, No. 1—1, Mrs. White, 2 Miss L. Hampton.

Egg and spoon race, No. 2—1, Mrs. Trude Waldon, 2 Miss Atwood.

Walking race—1 Mis Atwood, 2 Miss Everett.

Three-legged race — 1 Mrs. S. White and Mis L. Hampton.

Biscuit race—1 Miss Atwood 2 Mrs. Trude Waldon.

A bountiful supper was served, to which all the party did ample justice, and the early evening was spent in a story-telling contest, interspersed with music ,Rev. Walter Cox being one of the soloists of the evening.

The trip home was made about 8.30, and the unanimous verdict was that the picnic was a great success.

Junior Band Concert.

The Junior Band of the Salvation Army made a visit to the village on Wednesday night and gave a very enjoyable band concert, which drew a considerable crowd. The idea of a junior band is good, and one hopes to see the day when the village can have one training the young chaps so that they can take hold and carry on the Citizens' Band when the present leaders retire. A recruiting ground for players is a valuable adjunct to the adult organisation. The efficient manner in which the little chaps conducted themselves was very much remarked on.

Ladies' Aid Meeting.

The Ladies' Aid of the Methodist Church met on Tuesday afternoon at Mrs. G. A. Welbourne's home on Concession Street. There was a good attendance and a very pleasant afternoon was spent. Afternoon tea was served.

Personal Mention.

Mr. A. B. Burrows was in Campbellford on Thursday.

Mr. and Mrs. T. B. Magling were in Peterborough on Wednesday.

Mrs. Richard Simpson spent Wednesday in Peterborough.

Mrs. Anderson and Miss Audrey, of Trenton, are guests of Captain and Mrs. F. Morin.

Mr. Westlake, of Toronto, is the guest of Mr. and Mrs. Lloyd at Merricanna.

Master Herman Wilson, of Janetville, spent a few days last week with Mr. and Mrs. A. B. Burrows.

Mr. Bruce Reid, of Mount Julian, was in the village on Monday.

Mr. and Mrs. Mark Paul spent the week-end with friends in Peterborough.

Mrs. Burrows and children are visiting friends in Janetville.

Miss Beth Walton, of Rochester, is the guest of Mr. and Mrs. F. J. Burgess.

Miss Leona Matthews and Mr. Frank Galvin were visitiny Mr. Hilliard Matthews at McCracken's Landing on Sunday.

Mr. Churchill-Smith of Toronto was in the village on Thursday on business.

Miss Vina Mounce, of Toronto, is visiting Mr. and Mrs. S. Manning.

Mr. and Mrs. Fred S. Brown and Miss Miriam are spending the summer at Glenwood, Stoney Lake.

Mr. and Mrs. Leggott returned to their home in Beleville on Wednesday. Miss Etta Leggott accompanied them.

Mrs. Gordon Northey returned on Wednesday from a week's visit in Toronto.

Mrs. Robert Watson was in Peterborough on Wednesday.

Mr. Claude Elmsley, of Toronto, is in the village for a few weeks.

Mr. Leo J. Garvey is in Toronto examining papers for the Departmental examinations.

Mrs. Tobaco and Miss Irene Jacobs, of Curve Lake, were in the village on Saturday.

Mr. and Mrs. Wm. Boville and Miss Verna Pearson motored to the village last week from North Bay. Mr. and Mrs. Boville have gone on to their home in Ottawa after spending a few days with Mr. and Mrs. S. Pearson.

Mr. R. M. Graham was in Campbellford on Thursday.

Dr. and Mrs. Haffy and family, of Toronto, are guests of Dr. and Mrs. S. J. Gibson.

Mr. and Mrs. E. Rodney Cameron, of Toronto, are guests of Mrs. E. Cameron.

Mrs. McNamara, of Campbellford, is visiting Mrs. S. J. Gibson.

Mr. and Mrs. John C. Shields and Misses Edith and Blanche Bullock, who have been visiting Mr. and Mrs. Robert Bullock, left on Friday morning for their home in Flint, Mich., in their motor car. They will stop at Niagara Falls en route.

Misses Yvonne and Constance Stuart are visiting friends in Toronto.

Mr. C. Young, Dr. S. J. Gibson, and Master Jack, and Dr. Haffy, returned on Saturday from a week's holiday at Turtle Lake.

Miss Verna Pearson, of Guelph, is spending the holidays at her home in the village.

Mrs. Wm. Cox and Miss Lily Cox, of Vancouver, are guests of Mr. and Mrs. Abel Hendren.

CAMPBELLFORD AND DISTRICT

Meeting of Returned Men

A meeting for all returned men was held in the Regent Theatre on Sunday afternoon, July 20th at three o'clock to discuss the advisability of re-organizing .

Major J. M. Bygott was unanimously chosen to act as chairman for the meeting.

Captain Hyland suggested that the men organize an independent organization of the community, stating that there was a suitable room available in the Armouries practically free of rent.

Moved by Comrade Thomas Iliffe, and seconded by Comrade M. Sargeant, that we organize this afternoon an independent organization for all returned men who have seen service in His Majesty's forces. — Carried.

Several suggestions were made as to the name of the organization. Comrade M. Sergeant, "Campbellford United Veterans," Comrade Parish "The Discharged Soldiers and Sailors' Federation," Comrade H. Smith, "The Comrades of the Great War," Comrade H. Anderson, "The Campbellford Comrades' Club."

The suggestions were voted on and the last one received 22 votes and was thus carried as to the name. In the future the organization will be known as "The Campbellford Comrades' Club.

On motion of Comrade H. Cubitt and Comrade C. Long it was decided to have the following officers:

President, Vice-President, Secretary-Treasurer, an Executive Committe of three and a Finance Committee of three.

The different officers and committees were selected by open vote on motion of Capt. Hyland and Comrade G. Clarke.

Moved by Comrade C. Long, and seconded by Comrade G. Clarke that only men present be allowed to accept nominations for the different officers.—Carried.

President, Major Bygott, unanimous.

Vice-president, Comrade Sergeant.

Secretary-treasurer, Comrade H. Anderson, unanimous.

Executive committee, Captain Hyland, Comrade H. Smith and Comrade L. Gibson.

Finance committee, Comrade Jos. Wilkinson, Comrade C. Massie, and Comrade Thos. Iliffe.

Moved by Major Bygott, seconded by Captain Hyland, that Comrade John Govan be an honorary member of our organisation.—Carried.

Moved by Comrade G. Clarke and seconded by Comrade S. Lambert, that the next meeting be held in the Armouries on Thursday evening, 24th July, at 8 o'clock.—Carried.

Moved by Captain Hyland, and seconded by Comrade Thos. Iliffe, that Major Bygott be tendered a vote of thanks for the room in the Armouries for the meetings.—Carried.

Moved by Comrade Cubitt, and seconded by Comrade Iliffe, that this meeting adjourn until next Thursday evening at 8 o'clock.

Comrades present were 30.

DUKE IN BELFAST.

Perfect Weather Greeted the Royal Visitors.

BELFAST, July 21.— (British United Press.) — The Duke and Duchess of York arrived here this morning.

Perfect weather greeted the Royal visitors and a crowd of 250,000 cheered their progress through two miles of streets, lined with troops.

Socket connections should be as far apart as possible.

NEW CALOMEL WORTH MILLIONS

Your liver is poisoning the whole system, causing a tired feeling in the morning, sick headache, bad taste in mouth, sour stomach, indigestion, constipation, kidney trouble, etc. There is only one drug known that acts directly upon the liver, and that is calomel! Because so many people object to the ordinary calomel, it is now put up in a new form, called Tanol Calomel Tablets, which act with a gentle movement of the bowels and no salts or seidlitz powders are needed to remove it from the system, as it is self-eliminating. Get a few of these Tanol Calomel Tablets from the druggist and they will make you feel 100 per cent. better. For sale at Weber's Drug Store, Charlotte street. m-s tf

ADVENTURES OF THE TWINS

By Olive Roberts Barton

"That suits me exactly," said a solemn voice.

"Come on," cried Johnny Jump Up, the merry little garden fairy. "Aren't you dressed yet?"

"We'll be there in a minute," said Nancy. "Where are we going tonight, Johnny?"

"I don't think we'll go any place unless we can find the titmouse," said Johnny. "He seems to have disappeared altogether. That's why I want you Twins to hurry—so we can hunt him."

The Twins put on the little shoes that Johnny Jump Up gave them and instantly they became as small as pepper corns, if you know how small that is.

Then down they slid to the magic garden.

"Tommy, oh Tommy Titmouse, where are you?" they called.

All the little violet fairies hunted, and the little Dutchman in the tulip hunted, and the little Scotchman in the blue bells hunted, and the little French fairy in the pansies hunted, and the cowboy fairy and the tiny Turk hunted and everybody hunted. But no one had seen Tommy. Not even the big back beetle knew where he was.

"We can't go on a journey tonight," said Johnny Jump Up. "We'll have to give it up."

"That suits me exactly," said a solemn voice. "Now I'll have a chance to give my lecture."

And looking where the voice came from, everybody was surprised to see Jack-in-the-Pulpit standing under his canopy and looking as solemn as a preacher.

"Sit down, everybody," said Jack.

So Nancy and Nick and Johnny Jump Up and all the other garden fairies sat down on the ground to listen.

"My lecture is on the moon," said Jack.

"The moon is round except when it isn't. Sometimes it's just a slice. Sometimes it's rightside up and sometimes it's wrong down up, and sometimes it's standing on end."

"The moon shines only at night," went on Jack.

"No, it doesn't always," said Nick. "I've often seen it in the day time. If you look hard you can see it right in the blue sky."

"But it doesn't shine. It just shows," said Jack-in-the-Pulpit. "There is a big difference. As I said before—the moon shines only at night. The man in the moon is bald-headed and fat and jolly and—"

"Oh, say," said Johnny Jump Up. "Did you hear the verse I made up about him?"

"No," said Jack-in-the-Pulpit, stiffly.

"This was it," said Johnny. And he recited:

"The man in the moon is so short
and so fat,
He can't bend over this way or stoop
over that,
He has not seen his feet since the
Fourth of July,
But he says that's his shape so
there's no use to try."

"The lecture is over for to-night," said Jack-in-the-Pulpit.

Just then there was a loud snore and there was Tommy Titmouse on the pussy willow fast asleep.

"Better wake up, Tommy, a cat will get you," said Nick.

(To be Continued).

EMPTIED CHICAGO BEER INTO SEWERS

Dry Agents Ran Off 75,000 Gallons—Big Seizure of Scotch.

CHICAGO, July 21—Carrying out the commands of Federal Judge James H. Wilkerson, United States Deputy Marshals and prohibition agents emptied into the sewers on Saturday 75,000 gallons of beer that had become illegal in the vats of the Standard Brewery.

The destruction of 10,000 barrels of beer in City Treasurer John A. Cervenka's brewery, the Pilsen, and the Peter Hand Brewery will be ordered at once as a consequence of a double decision by the United States Circuit Court of Appeals, which affirmed injunctions imposed on the two plants by Judge Wilkerson.

Jacob I. Grossman, Assistant District Attorney, said the decision was an important victory for the Government. It denies all breweries the right to operate after the imposition of an injunction, he said, and makes it possible for the courts to order beer destroyed without the process of trial by jury.

Judges Evans, Page and Fitzhenry signed the opinions. They heard arguments in both cases at a recent session of the Court of Appeals.

Chief Enforcement Officer Charles W. Vursells' detectives continued on Saturday their drive on Chicago's weary and wary bootleggers. In the Robey Inn the agents ripped open bags of potatoes and beans and upset barrels of innocent looking flour. They found both good and bad liquor and took eight barrels of real beer hidden in the furnace and under a pile of coal.

At the Wooded Inn, where the management apparently was less cautious, all the agents had to do was to go back of the service bar and collect the stuff. They arrested the proprietor and some of the attaches.

One of the richest hauls of the day was the seizure in transit of $10,000 worth of Scotch whisky.

INCREASE IN FARES.

Street Railway Rates in Ontario Show Least Advance.

OTTAWA, July 21.—(Canadian Press.)—Ordinary street car fares in 35 centres throughout Canada have increased 43.9 per cent. since 1913, according to an investigation conducted by the dominion bureau of statistics. For the last three years fares have remained stationary. The percentage of increase by sections of the dominion since 1913 has been: Ontario, 38.7; British Columbia, 39.5; prairie provinces, 45.2; maritime provinces, 46.6, and Quebec, 50.2. Fares in nine centres have remained unchanged during the whole period and in the other 28 increases have ranged from 20 to 100 per cent.

Two French professors have inventoed a radiographic instrument which permits a "movie" to be made of the beating of the heart.

Wrinkles Removed "While You Wait"

It has been discovered that the mere application of a spoonful of powdered tarkroot mixed with a spoonful of lemon juice, actually removes wrinkles and creases in fifteen minutes or less. There's no rubbing, no work, and the expense is trifling—less than three cents; It is only necessary to spread the mixture over the face, sit down before the mirror, and watch those unwelcome marks of age, illness or worry disappear like magic. The effect is incomparably better than that produced by the most skillful massaging.

The mixture of course is perfectly harmless. While on the face a pleas ant soothing sensation is experienced It is easily washed off. Aside from its remarkable effect on wrinkles, there's nothing better for baggy cheeks or chin. No women who purchases a packages of powdered tarkroot from her druggist will regret having done so.

MENNONITES ARRIVE.

Party of Over Eight Hundred Landed at Waterloo on Saturday.

KITCHENER, Ont., July 21. — (Canadian Press).—One of the oddest scenes ever witnessed in this part of the country occurred Saturday afternoon and evening when a party of Russian Mennonites, numbering well over eight hundred, arrived in Waterloo and were taken in charge by the Mennonites of Waterloo County.

Newcomers, whose forbears were German, came from south of Moscow, where a colony has resided for 150 years. A few years ago they were comparatively wealthy but the war ruined them. Since then the Soviet persecution has robbed them of everything they possessed. They came to this country practically penniless, and the Mennonites of Canada have pledged themselves for the cost of their passage, and will look after their brethren until they are on their feet.

Two special trains from Quebec pulled into Waterloo with contingents aboard, and practically every Mennonite in Waterloo County was at the station to greet them.

DANDURAND APPOINTED.

Senior Representative of Canada to League of Nations.

OTTAWA, July 21. — Senator Dandurand, the government leader in the Senate, will be Canada's senior representative at the forthcoming conference of the League of Nations. His appointment was announced last night. Another member of the Cabinet may accompany him but it has not been decided who will go.

Senator Dandurand has been president of the Canadian branch of the Inter-Parliamentary Peace Union since its inception in 1907. He is also president of the Canadian section of the Committee Franco-Amerique. He has attended a number of international functions as Canada's representative during the last twenty years, and has always been prominently identified with the promotion of education during his thirty odd years of public life.

DRURY REFUSED TO 'WINK AT' THE WETS

Would Still Be Premier Had He Done So, He Told Farmer Gathering.

LINDSAY, July 21.—A Progressive picnic was held at Little Britain on Friday afternoon, which attracted a gathering of about 1,300 people. The chief speaker of the afternoon was ex-Premier Drury, who, in the course of his address, dealt with the coming Provincial plebiscite on the liquor question. He claimed that the vote was unnecessary, as there was no popular demand for it. The people had expressed themselves on the temperance question in no uncertain manner on five different occasions, and there should be some finality in connection with all forms of legislature. The plebiscite would cost the province about half a million dollars, and Premier Ferguson, he said, was simply carrying out certain promises or pledges which he had made in his election speeches. Mr. Drury told the gathering that had he (Mr. Drury) "winked to the wets" he would still be Premier. Mr. Drury characterized the liquor control system of Quebec and British Columbia as most unsatisfactory as well as demoralizing. The action of the Ontario Legislature at its last session in regard to the coming plebiscite was unconstitutional, he declared.

Mr. Drury also dealt with emonomic conditions in the country at the present time. He referred to the slow increase in population and also the exodus of Canadians to the United States. All this was due to tariff conditions which were obstructions to the growth and development of the country. Taxation burdens, such as Canadians were called upon to bear, had turned great nations into deserts. He prophesied that in fifty years the tariff system would be abolished.

Messrs. J. J. Thurston, M.P., Victoria and Haliburton, and Mr. J. W. Kennedy, M.P., Glengarry, also delivered addresses.

DEPOSITORS MEET.

Relief of Depositors Will be Discussed This Afternoon.

TORONTO, July 21. — W. T. Lee, chairman of the Home Bank depositors national committee, has called a meeting of the committee for this afternoon at the Home Bank premises, King street, to discuss the situation which has arisen as a result of the fact that no legislation for the relief of the depositors was introduced at the session of the House of Commons just concluded. A number of other matters in connection with the financing of the campaign, and Premier King's statement in the House, will likely come up and plans for further action will be considered.

The members of the Committee feel that six-sevenths of the fight for compensation has been won, and that but one-seventh remains to be done at the next session of Parliament.

CANADA RECOGNIZED.

Universal Postal Union Grants Equality to British Nations.

OTTAWA, July 20. — Recognition of Canada on the same footing as any other country by the Universal Postal Union is announced in a message from P. T. Coolican, who is representing the Postmaster-General of Canada at the conference of the union now in progress at Stockholm, Sweden. At the previous conference in Madrid, in 1920, only "politically independent" countries were allowed to vote in the conference and Canada's delegate attended only as representing an overseas dominion of the British Empire.

On that occasion the Dominions urged that they be recognized independently, and this recognition has not been granted to Canada, Australia, New Zealand, India, South Africa and the Irish Free State.

YOUNG MAN DROWNED.

Death Came Amongst Many Others Among Whom He Was Swimming.

BLENHEIM, July 21. — Orlo Maynard, son of Manell A. Maynard, of Blenhem, was drowned about four o'clock yesterday afternoon, a short distance of a pier in Rondeau Bay, at the government Park.

The young man together with many others was in bathing, and it is thought that he took hold of a rowboat that was moving out from the dock and after being drawn a short distance let go and immediately sank in deep water.

Stop that corn
this new way

HERE is instant and immediate relief from that corn. All the pain gone in a minute, and soon the corn itself gone. Get Blue-jay at your druggist. A noted scientist discovered it—different from any other corn remedy. Does away with dangerous paring—safe, scientific, quick. Use it tonight. Walk in comfort tomorrow.

Blue-jay

©B & B 1924

PERSHING AT BELGIUM'S SHRINE

General John J. Pershing, while in Brussels, paid his respect to the memory of Belgium's unknown soldier. He and his party are seen here arriving at the tomb.

AUTO CRASH ENDS IN COURT CASE

Dangerous and Negligent Driving Alleged by the Crown.

In Police Court this morning, Gordon Frise appeared on a charge of reckless driving, in contraventions of the Highway Traffic Act. The information was laid as a result of a collision between the accused's car and one driven by Howard Young, son of Dr. T. W. H. Young, in front of the residence of Mr. G. H. Roper, on George street north on July 9th last.

Crown Attorney G. W. Hatton, K. C. was granted an enlargement on the ground that the Crown had been unable to locate a material witness, who at the time of the accident was an occupant of the car, driven by Howard Young.

Mr. J. A. O'Brien appeared on behalf of the defendant.

DURHAM FARMER DEAD.

Bag of Chop Fell Off Loaded Wagon, Striking Young Farmer.

DURHAM, July 21.—(Canadian Press).—A bag of chop rolling of the top of his heavily loaded waggon, knocked Arthur Simpson, young Dornoch farmer, beneath wheels, he received such severe injuries that he died two hours later in Durham hospital.

DOUBLE DROWNING.

Swept From Rock by Giant Breaker While Taking Picture.

SYDNEY, N.S., July 21 (Canadian Press). — Miss May McKenzie, aged 32, and Charles Smith, aged 27, both of Sydney, were swept away by a giant breaker and drowned while posing for their picture on the top of Black Rock, a reef at the entrance to Louisburg Harbour, at noon yesterday.

William Lake, aged 28, who attempted their rescue, was severely injured.

Their bodies have not been recovered.

FEAST OF STE. ANNE.

At Least 30,000 People Will Attend Ceremonies.

QUEBEC, July 21. — A preparatory mission for the celebration of the Feast of St. Anne on July 26th, was opened yesterday in Ste. Anne on July 26th, was opened yesterday in Ste. Anne De Beaupre, and judging by the bookinks in hotels at the shrine, at least 30,000 people will attend the impressive ceremonies on the date mentioned.

BROKE HIS NECK.

Leslie Armstrong Fell From Car and Was Killed.

UNIONVILLE, July 21.— (Canadian Press).—While unloading hay on Saturday at his farm about a mile from here Leslie Armstrong, aged 45, fell off the car he was using and broke his neck. The funeral will take place to Knox Church Cemetery Agincourt.

CHEMONG VISITORS

Visitors to Chemong Park during the past week had some good luck fishing, were Mr. and Mrs. Roy J. Evans, Mr. Baxter and Wm. Croner all of Donora, Pennsylvania, and Miss Matthews of Pittsburgh, Pennsylvania. On their first visit, the party got halt a dozen big bass and four lunge. On Saturday, Mr. Evans secured a seventeen pound lunge, and Miss Matthews an eleven pounder, the rest of the party.. getting five lunge, all weighing between six and eight pounds, and eleven bass.

SHOULD BE FRESH.

Peas should be canned when they are very fresh and young and should never be permitted to stand long after shelling.

ROBERT IMBRIE DIED ON FRIDAY

Vice Consul Was Beaten to Death by Fanatical Mob.

TEHERAN, Persia, July 21. — (Canadian Press.) —Vice Consul Robert Imbrie of the United States, who died Friday after he had been beaten by a fanatical mob as he and an American named Melin Saymour, were photographing a sacred fountain, was buried yesterday, the entire diplomatic corps attending the funeral.

MORRISTOWN, N.J., July 21.— No mercy will be shown those responsible for the fatal beating of Vice Consul Robert Imbrie, by a fanatical mob at Teheran, Persia, M. H. Topakyon, Acting Consul General of the Persian Government in the United States, said yesterday at his summer home located near Morris Plains.

WASHINGTON, July 21.— Killing of Major Robert Imbrie, American consul at Teheran by Persian mob, will be followed by a demand for formal apology and indemnities from Persian Government, it was indicated to-day.

BURNED TO DEATH.

Three Year Old Child Died From Injuries Received in Fire.

TORONTO, July 21. — (Canadian Press.)—Three year old Willie McLaughlin, whose parents reside at 6 Graham Place, was so terribly burned about the head and body as a result of playing with matches, that he succumbed to his injuries at the Hospital for Sick Children yesterday. Coroner Dr. J. H. McConnell investigated and decided that an inquest was unnecessary. The child met with his injuries on Saturday evening while his mother was out shopping. Before leaving the house Mrs. McLaughlin had put the little lad to bed and had extinguished the light.

57 PERSONS DROWNED.

Japanese Freighter Nippon Yuson Kaisha Foundered Off Goto Island.

TOKIO, July 21. — (Canadian Press). — Fifty-seven persons were drowned when the Nippon Yuson Kaisha freighter Matsu Yama Maru foundered off Goto Island, near Kyushu, on July 11th, according to a report received here to-day from the Koke office of the company.

The freighter was an old vessel without radio, and carried no passengers. The last port made by the vessel was Keelung, Formosa, from which it sailed for Yokohama July 9.

RUBBER LINED.

Rubber lined bags in which to carry the bathing suits come in envelope shapes and have monograms in color.

A Sure Thing

PARKE'S BUGBANE

Will clean out bedbugs thoroughly
25c. 50c AND $1 CANS
BOND'S DRUG STORE
Cor. George and Hunter Streets

THANKS TO KIWANIS

Jackson's Park Camp For Children Has Proven Big Success.

The Peterborough Health Association wish most gratefully to thank the Kiwanis Club for a most delightful tea for the executive at Jackson Park, when they turned over the wonderful swimming pool they had made for the Camp at the Park, also six swings also Mr. Walter Stocker for getting contributions for sand for beach and play beds, refrigerator, and repairs, painting and the many things he has done, and the interest shown.

Miss Lily Hamilton, bunch of bananas.

Mr. E. A. Peck, $5.00 for bathing suits.

Dr. Mann, $5.00 for bathing suits.

Miss Frankish, $1.00 for treats.

Mr. W. J. Oke, for two barrels of apples and a half-box of oranges.

All picnic parties for treats.

Mrs. George Macdonald, $5.00 for treats.

Mrs. Chris Graham for ice-cream.

Mr. F. C. Hungerford, for 78 wonderful assorted toys and books.

Knights of Columbus, $15.00 for ice-cream treats.

Mr. W. S. Merrell, bathing suits.

Mrs. Montgomery, 7 new dresses.

Misses Dickson, $10.00.

Mrs. Walsh, $10.00.

Mrs. Hazlitt, $10.00.

F. Tuggey, $5.00.

About $5.00, proceeds from Masonic excursion.

Mayor Turner, flag.

Hodgson & Willson, paint.

G. H. Duncan, oil.

W. E. Conway, $10.00.

Mrs. Chris Graham, oranges and ice-cream.

AGED WOMAN KILLED.

Car in Which She Was Riding Skidded and Turned Turtle.

WINDSOR, July 21 (Canadian Press). — Mrs. May Willsie, 50 years old, was instantly killed, and Mrs. Skrimscher and Emma Bessmer were seriously injured when the automobile in which they were riding skidded and overturned in the loose gravel on the Middle Road near Tilbury shortly before midnight on Saturday.

Cecil Skrimscher, driver of the heavy touring car, A. E. Bennett and Edward Sheppard escaped injury.

FIVE WERE SAVED.

Two of Seven in Canoe Met Death When Canoe Upset.

THREE RIVERS, July 21 (Canadian Press). — Two young boys, Albert Poudrier, son of Albert Poudrier, J. Moreau, son of F. Moreau, policeman, were drowned at Villamonrepos yesterday afternoon.

There were seven in the canoe on th lake when the canoe upset.

Five were saved.

GRAPES ARE SCARCE

Yield Will Be 65 Per Cent. of What It Was Last Year.

HAMILTON, July 21.—(Canadian Press).—Officials of the Niagara district grape growers stated at a meeting in Winona that the estimated yield of grapes will be only 65 per cent. of what it was last year. However, with 80 per cent. of the potential grape crop controlled by the association, grapes will be marked at a profitable price to the growers, it was stated.

Town of Leaside, Ont.

5½% Bonds

Due June 15th, 1945-1946-1947-1948-1949-1950-1951.

DENOMINATIONS: $1000

The Town of Leaside adjoins the City of Toronto on the north-eastern boundary at Eglinton Avenue. This district is steadily growing and it is expected that some day Leaside will be annexed to the City of Toronto.

PRICE: 100 Flat—Yield Over 5½%

Investors whose orders are received prior to August 1st will receive accrued interest from June 16th but will not be charged for same.

TORONTO BOND EXCHANGE
LIMITED
Dominion Bank Building, Toronto Adel. 0432

Orders may be placed through your local dealer or telegraphed or telephoned direct to the Toronto Bond Exchange Limited.

District Representative: Lt.-Col. Joseph Mills. Phone 1785J

- NOW - SHOWING

Capitol Entertainment

AGNES AYRES

In Her Surprise Picture

A decidedly unusual story of an indiscreet young wife who became the "woman in the case" in a sensational murder mystery—a plot that will keep you guessing until the surprising climax that provides one of the greatest thrills ever offered on the screen.

"The Guilty One"

WITH AGNES AYRES

AL. ST. JOHN

Runner-Up for the Laugh Championship in his very latest comedy

"HIS FIRST CAR"

Coming: Lincoln J. Carter's "The Arizona Express"

CRICKET GAME HERE SATURDAY

Game is Regaining Some of Its Old Time Popularity Here.

A splendid game was witnessed at the Exhibition Grounds on Saturday afternoon between the cricketing members of St. John's Church, captained by Mr. F. Dyer, and an eleven captained by Mr. Chas. Thorpe. Cricket is evidently regaining some of its old-time popularity in the city, there being quite a large turnout of spectators, among whom a goodly sprinkling of the fair sex graced the proceedings with their presence. King Sol, too, was gracious, at atmospheric conditions being more congenial to what was being experienced towards the latter part of the week.

Winning the toss, Mr. Thorpe elected to take first lease of the wicket, and sent in Coutts and Manning, but the latter was unfortunately run out before a run had been scored. Mr. Stocker followed, and the worthy Alderman soon made it evident he meant business, and was getting nicely set when he was bowled by a ball that would have beaten the best; 2 to 13. Thorpe was next batsman, but lost Coutts three runs later. Mann then joined his captain, and these batsmen, after playing themselves in, got settled down to nice, steady cricket. Runs were being freely scored all round the wicket, and the fielders had a busy time "chasing the leather" before a separation of the partnership was effected, Mann ultimately succumbing to the same bowler as the previous batsmen. The score at this stage had been raised to 61 for four wickets. Thorpe, however, soon followed—also a victim of Frank Dyer's—having played a splendid innings for his 27 runs. After Thorpe's dismissal the remaining batsmen collapsed completely, and the whole side were out for 77. Frank Dyer bowled throughout the entire innings, securing six wickets for 29; R. Dyer had four for 29; while G. R. Langley had 14 runs hit from his bowling without meeting with any success.

St. John's opened disastrously, Thorpe capturing the wickets of Evans and Dyer (R.) in his first over with successive balls before a run had been scored, while at the other end Langley fell to Dunkley's bowling—3 for 1 run. Frank Dyer followed on, but he, too, fell a victim to Thorpe, who was putting up a fine length ball. Elliott was the only batsman of the St. John's team to reach double figures. Stocker was put on in place of Dunkley, who was meeting with no further success. That the veteran can still bowl a good ball was evidenced in his taking three wickets for 9 runs. St. John's were ultimately all out for 39 runs. Charlie Thorpe had seven wickets for 16 runs. The following are the detailed scores:

Thorpe's XI.

Coutts, b Dyer (F.)	5
Manning, run out	0
Stocker, b Dyer (F.)	7
Thorpe, b do.	27
Mann, b do.	22
Wallwork, b Dyer (R.)	2
Duggan, b do.	0
Fielder, c Kingsford b Dyer (F.)	3
Dunkley, not out	1
Johnston, st. Stuart b Dyer (R.)	4
Brockwell, b Dyer (R.)	0
Griffin, b Dyer (F.)	0
Extras	5
Total	77

St. John's.

Kingsford, b Thorpe	3
Evans, b do.	0
Dyer (R.), b do.	0
Langley, b Dunkley	0
Dyer (F.), b Thorpe	7
Herring, b do.	0
Elliott, lbw. b Stocker	15
Rigby, b do.	2
Lloyd, st Wallwork b Thorpe	1
Stuart, c Wallwork b Thorpe	1
Ryland, not out	1
Hayter, st Wallwork b Stocker	3
Extras	6
Total	39

Mr. Stocker evidently profited by our report of last week's game at the Oval as he did not appear so anxious to steal runs in this game. "'Old age,' Mr. Stocker, 'old age'."

REGENT

The Coolest Spot in Town

— FEATURE PICTURE —

JOHN GILBERT

—in—

Romance Ranch

SERIAL

The Way Of a Man

—Comedy—

The Lion And The Louse

POPULAR PRICES. MATINEE DAILY.

Doors Open - - - 7.30

JUVENILES MEET ON TUESDAY NIGHT

Important Game Will Be Fought Out at the Exhibition Grounds.

The Curlers, champions of the first half of the Juvenile series, and the Mape Leafs, runners-up in the first half, clash in the first game of the second half at the Exhibition Grounds on Tuesday night at six o'clock. The game is sure to be a good one, and a large crowd will likely be present to see the boys perform. In the three former appearances of these teams they have supplied the fans with some snappy ball. The first game was won by the Leafs by the score of 1 to 0, while the next two were won by the Curlers by the scores of 2 to 1 and 3 to 1. Carl Wood will be on the mound for Alex. Kay's team, and Chuck Bradley will do the gunning for the Mape Leafs. Bradley has been resting up for this battle, and will be in the best of shape and should come through with a win, while Carl Woods is also in the pink of condition, and will be out there burning them in as hard as ever. From now on every game counts, and the Leafs will have to cop the second half to stay in the running, while the Curlers will do all in their power to try and avoid a final playoff.

RUTH KEEPS LEAD WITH MARK OF .386 HORNSBY RAISES AVERAGE TO .410

Yankee Star, Who Also Tops American League in Run Scoring With 84, Has 13-Point Advantage Over Falk —Wheat, in Second Place, Trails the National League Champion by 36 Points.

Babe Ruth found one of his ambitions in sight when he continued to lead the American League batsmen on Thursday night when the unofficial figures were announced. Having attained almost every long-distance hitting and run-making distinction within his grasp, the Yankee slugger has long cherished the league leadership in hitting and he holds sway with an average of .386 in the latest list, a gain of 13 point during the week. Bib Falk of the White Sox is next in line with a mark of .373, while Goslin of Washington, Cobb of Detroit and Jamieson of Cleveland follow in the order named.

Leaders in other phases of play follow:

Most runs scored —Ruth, New York, 84.

Most hits—Cobb, Detroit, 120.

Most two-base hits— Heilmann, Detroit, 30.

Most three-base hits — Goslin, Washington, 11.

Most home runs — Ruth, New York 26.

Most stolen bases—Collins, Chicago, 24.

Leading pitcher—Thurston, Chicago, 15 victories, 4 defeats; average, .789.

The unofficial records of the American League, including last Thursday's games, follow:

Rogers Hornsby continues to show the way to the hitters of the National League, according to the unofficial averages, which include last Thursday's games. The Cardinals' star has compiled an average of .410, and with a big lead over his nearest rival, Zach Wheat, of the Robins, appears destined again to take the batting championship of the circuit. Wheat has a mark of .374 and is followed by Roush of Cincinnati, Cuyler of Pittsburgh and Fournier of the Robins in the order named.

Leaders in other phases of the play follow:

Most runs scored— Young, New York, 69.

Most hits— Hornsby, St. Louis, 125.

Most two-base hits— Kelly, New York, 25.

Most three-base hits — Roush, Cincinnati, 14.

Most home runs— Fournier, of Brooklyn, 21.

Most stolen bases—Carey, Pittsburgh, 23.

Leading pitcher— Bentley, New York, 10 victories, 2 defeats; average, .833.

The unofficial records of the National League, including last Thursday's games, follow:

GAMES THIS WEEK

The games this week in the Juvenile and Midget series of the City League are as follows:

Juvenile.

Tuesday—Maple Leafs at Curlers.
Thursday—Curlers at Classics.

Midget.

Monday—Sacred Heart at Curlers.
Wednesday—Kiwanis at Beavers.
Friday—Kiwanis at Sacred Heart.

East Peterboro League.

In the East Peterboro League this week, Lakefield meet George Street here on Wednesday, and Keene come here to play Cognawaga.

QUEBEC CRICKETERS.

Defeated Ontario Team at Rosedale by 4 Wickets.

TORONTO, July 21. — (Canadian Press.)—Quebec won honours in the annual Inter-Provincial cricket match at Rosedale Saturday, defeating an Ontario eleven by four wickets.

BASKETBALL FINALS.

Edmonton Girls Won the World's Championship on Saturday Night.

STRASSBOURG, Alsace Lorraine, July 21.— Edmonton commercial girls graduates basketball team won the world's championship here Saturday night by defeating Strassbourg team by 37 to 8. Edmonton girls played a scientific game. Every attack was featured by a signal play which rarely went wrong. A huge crowd attended and the game was played under patronage of British Consul.

SOCCER NOTES.

A special meeting of the P. and D. F. A. will be held in Chamber of Commerce Rooms to-night at 8 o'clock prompt. Executive and representatives please note time and place.

On Tuesday evening the Canadian Woollens and G.W.V.A. play in a League game at the Oval. Kick-off at 6.30 sharp. Referee, J. C. Russell.

The Woollens team for Tuesday, July 22nd will be selected from the following players:

Hillman, Cridland, Chambers, Read Monkman, Blewers, Ward, Roberts, Mitchell, Sayers, Dundas, Gaskell, Jones.

Kick-off 6.30 sharp at the Oval.

AGNES AYRE.

Popular Star, who will be seen in "The Guilty One," a mystery Melodrama, at the Capital To-day, Tuesday and Wednesday.

GRACE CHURCH HELD A PICNIC

Much Sympathy Felt For Rev. William Buchanan, Who Lost His Son.

MILLBROOK, July 21.—The annual picnic; under the auspices of Grace Presbyterian Sunday School, was held at Wallace's Point on Thursday afternoon, about one hundred and fifty going by motor to this attractive gathering place.

A good sports programme, consisting of races for all ages from the children of the primary department to the members of the adult Bible classes, with games of various kinds made the time pass pleasantly until the bountiful tea was served.

The main attraction of the afternoon was a game of soft ball between the girls and the married men, resulting in a tie. This was continued after supper when the sides chosen included the "married men and those who would like to be married," playing against the girls who reinforced their ranks with some of the younger married women. J. N. McGill filled the difficult role of umpire, handing out some extraordinary decisions against which no protest was made by the players, however. The score remained stationary at 12-11 regardless of runs made by either side.

Among the items from the C.S.E.T. programme which gave the boys of the Trail Rangers and Tuxis Square a chance to show their athletic ability were jumping contests, and the floor push, David Gervan winning in the latter with a score of 42 against Lawrence Ingram's 39.

The general conclusion was that no more enjoyable or successful outing had ever been held in the history of the Sunday school.

Much Sympathy

Much sympathy will be felt for Rev. William Buchanan of Lethbridge, Alta., whose second son, Robert Percy, passed away very suddenly at Saskatoon, Sask., at the early age of forty-six years. Interment took place at Lethbridge on Monday, July 14th. Rev. Mr. Buchanan, who is in his 80th year was preparing for a visit to his relatives and many friends in Millbrook and vicinity when the sad news of his son's death was received. Deceased had never married. He was a nephew of Mrs. W. Archer, Mrs. A. Payne, Messrs. William and F. W. Pendrie of this place.

Another brother, Mr. Stanley Buchanan, of Edmonton, Alta., who is connected with the Allen Theatre Company, was on a business trip to Ontario, and had recently paid a brief visit to his relatives in Millbrook, when he received the telegram announcing his brother's death.

The red brick church at Fraserville is a memorial of the labors of Rev. Mr. Buchanan when, in the early years of his ministry, he was pastor of that circuit.

Personals.

Rev. G. S. Gervan and family, are enjoying their annual camping outfit at Deyell's Landing, Otonabee River. Rev. J. Wilks will supply the pulpit at Millbrook and Garden Hill during the month of August, when Mr. Gervan takes his holidays, from his pastoral work.

Rev. H. Arthur Barton, who has been the guest of Mr. and Mrs. G. E. Burnham, left on Saturday for Guelph, where he will take charge of the Paisley Memorial church for two months during the absence of the pastor, who is enjoying a holiday abroad.

Mr. D. B. Nugent, M.A., of the Ottawa Observatory Staff, paid a brief visit to the village on Saturday.

Miss I. Burry, investigator for the Mothers' Allowance Board for the counties of Durham and Northumberland, paid an official visit to this neighborhood on Friday.

Mrs. G. H. Haymes of Brighton, who has been visiting red brother, Mr. E. C. Richards, left for Fenelon Falls on Saturday, taking her niece, Gertrude Richards, with her for a visit with friends in that town.

Mr. and Mrs. S. Wedlock of Peterboro, with their daughter, Mrs. Wilford Gillott, and their granddaughter, Muriel Gillott, were guests of Dr. E. G. Gillott, on Saturday.

Mr. and Mrs. Harry Duncan and two daughters, Misses Katharine and Marguerite, motored from Cleveland on Saturday, and are visiting Mr. G. A. and Miss May Duncan.

Mr. Arthur Martin of Toronto, spent the week end at the home of Mr. and Mrs. J. L. Byam.

Mrs. A. J. Fiddis and son, Billy of Toronto, are visiting her parents, Mr. and Mrs. Nelson James.

Mr. and Mrs. H. Wilcox and child, of Toronto, are guests of Mr. and Mrs. Walter Harkness.

Mr. and Mrs. E. McConnell, and children, Margaret and Bobby, Mr. and Mrs. Russell Howe, and daughter, "Peggy" motored from Toronto on Saturday and were week-end guests of Mr. and Mrs. H. Nattrass. Mrs. McConnell and the children are remaining for a few days, the others returning on Saturday.

TY'S BOY.

TY COBB JR.

The baseball experts tell you a lot about second Ty Cobbs. Especially in th espring. Well, here's the real second Ty Cobb, oldest son of the great Detroit Star.

Does he want to be a star baseball player? Not on your life.

"Tennis is heaps more fun," he says.

Junior recently took part in a Georgia tournament and was beaten in the second round.

PETERBOROUGH ENTRANCE RESULTS

Entrance examination results:

Group A.

Marion Armstrong, Marie Armstrong, Stanley Adamson, Alistair Adam, Dorothy Adam, Howard Allison, Charles Armstrong, Helen Archambault, Angus Bradley, George Broadly, John Bradshaw, Margaret Borbridge, Ruth Barnes, Douglas Bethune, Grace Burns, Rose Blodgett, Leo Blodgett, Lucille Barbeau, Margaret Blodgett, Herbert Carr, Ruth Chambers, Jack Cuff, Winnifred Cross, Grace Cunningham, Ralph Cox, Harry Chenhall, Gerald Cullen, Evelyn Courneyea, Felix Courneyea, John Carroll, Vincent Collins, Nicholas Caravaggie, Garnet Dainard, Leah Dunford, Henry Dearborn, William Dorrington, Beatrice Doxsee, Mary Denne, Sam Dewhirst, Margaret Doris, Frank Doris, Roy Deannard, Braden Elliott, Genevieve Fowler, Gertrude Fry, Harry Ferguson, Madeline Flynn, Mary Fitzgerald, Frances Fitzgerald, Patrick Foley, Margaret Gollop, Alina Gerard, Annie Grandy, Monica Goodwin, Margaret Guthrie, Betty Grier, Hector Gray, Jim Gillespie, Leigh Glover, Lillias Grierson, Isabelle Girven, Viola Gibbons, Beatrice Gravelle, Mildred Hetherington, Jack Hope, Clarence Hall, Percy Hanna, Josie Hatcher, Ronald Howarth, Dorothy Henry, Georgie Hardill, Marion Hall, Douglas Hall, Margaret Hardie, Jean Hurl, Wanda Horton, Eric Haley, Susanna Holland, John Hallihan, Francis Hickey, Herman Holstead, Madeline Henry, Winnifred Inch, Olive James, John Johnston, Stanley Jones, Roy Killingbeck, Earl Kearns, Alice Kidd, Vivian Kennedy, Lila Kennedy, Gilman Kay, Grace Koster, Earl Lowes, Vernon Lowes, Milton Lowden, James Lewis, Herbert Lee, Ernest Leonard, Arthur Lazure, Hugh Lafave, Albert Lacey, Margaret Menzies, John Milburn, Eileen Morley, Marguerite Martyn, Alberta Mills, Donald Morrison, Desmond Marshall, Elmer Mowry, Edith Marshall, Marguerite Murdock, Agnes Murphy, Marie Madden, Frederick Meagher, Jerome Meade, Richard Murray, Kenneth McDonald, Jean McCannan, Margaret McCulloch, James McDuffee, Bill McCartney, Marion McDonald, Gerald Neville, Rita O'Brien, Frances O'Keefe, Mary O'Neill, Anna O'Toole, Josephene O'Keefe, Oliva O'Connell, Mary O'Brien, Mary Pollock, Wilfred Preston, Albert Pinn, William Peryer, Frank Pethick, Arnold 'Pammett, John Playford, Charles Pennyfather, Eva Roberts, William Read, Howard Richardson, Gordon Richardson, Gordon Roper, Daisy Reid, Clarence Robertson, Melville Rogers, Christina Rivard, David Raymond, Debuck Sproule, Ethel Smedmore, Albert Stevens, Anna Simpson, George Snowden, Doris Steele, Eulah Simpson, Margaret Seabrooke, Billy Sangster, Sara Sukloff, Reginald Storey, Dion Snelgrove, La Verne Sheridan, Alex. Scott, Eugene Snider, Hilda Sullivan, Veronica Scollard, Bernardine Scollard, Helen Turner, Arfere Tedford, Wand Throop, William Taylor, Harietta Thomas, Mary Torpey, Marie Turcotte, Addie Wright, Richard Williams, Reginald Waldie, Zetta Wood, Mary Westbye, Jean Weatherstone, Ian Wood, Frank Worsencroft, Olive Weese, Ray Williamson, Leota Wilson, Robert White, Gerald Whaley.

Group B.

Isabel Archibald, Ethel Allen (honours), Jean Blade, Karl Blewett, Elizabeth Bolan, Mary Constable, Joe Carter (honours), Bryan Copping, Reta Cummings, Annie Constable, Marjory Creighton, Ruth Cowan, Kenneth Campbell, Raymond Dixon, Alys Dunkerley, Jack Dobbin, Isobel Davidson, Violet Davidson, Eva Dallin, Bell Dick (honours), Harold Dormer, Kathleen De Noble, Eva Davis, Margaret Deyell, Nellie Douglas, Rodney Ecobichon (honours), Virginia French, James Fleming, Isabelle Flint, Marjorie Gadd, Harold Grose, Agnes Graham, Lillian Guppy, Norman Gordon, John Goodson, Kathleen Gilroy, Charles Huffman, Helen Hetherington, Ena Hughes, Jean Irwin, Ena Joselin, Adam Janeway, Helen Johnston, Carolyn Knox, Vera Kennedy, Geo. Kiff (honours), Wilhelmina Lightheart, Marjorie Lang, Elizabeth Lawrence, Agnes La Pointe, Robert Lockey, Enid Lewis, William Morrison, Helen Morrison, William Mackness, Adrienne Mathews, Dorothy Mortimer, Arthur Miller, Mary Minicola, Romeo Mongraw, John Mulvihill, Gordon Morrison, Greta Meharry, Margarete McCullough, Viola McCracken, Marian McCannan, Leonard McDonald, Emmett McGarrity, Margaret McCarthy, Ruth McFadden, Sadie Olin, Hazel Panter, Olive Prest, Ronald Payne, Phyllis Payne, Stanley Pope, Gwelda Pakenham, Francis Perry, Ruby Rivere, Norman Richman, William Sproat, Harold Spry, Maxine Snowdon, Jack Stuart, Allin Stevens, Wilbert Starr, Carmelita Theobald, Cyril Tuck, Marguerite Wooll, Norman Watts (honours), Maxwell Wilson, Margaret Walker, Ivison Walker, Stewart Widdess (honours), Cyril Whatley, Thelma Wright, Isobel Weatherstone—99.

The marks of the unsuccessful candidates have been sent them by post.

In the Public and Separate Schools of the city, 316 candidates were prepared for the examinations and 286 were successful.

PREHISTORIC SKULLS FOUND

Dr. Robert Gilder Has Been Successful in His Long Search.

OTTAWA, July 21. — (Canadian Press) — Word has been received here that last week, after fifteen years search, Dr. Robert F. Gilder, Field Archaeologist of the University of Nebraska, has found the remaining parts of the skeletons of five prehistoric human remains, skulls of which were discovered fifteen years ago by Dr. Harlan I. Smith, now of Victoria Museum Ottawa, at Council Bluffs, Iowa, in ancient burial grounds. Dr. Gilder was with Dr. Smith at the time of the original discovery and has kept up his search each year for the remaining parts. It is claimed that the skulls and skeletons represent an entirely different type of man from any other archaeological remains previously discovered in that part of the North American continent. It is suggested that five men were either visitors or that other traces of their life have disappeared.

Heads were extraordinarily large and skeletons those of very big men Skull bones were half inch thick—nearly twice as thick as human skull to-day. Bones are more triangular in shape than those of people of to-day.

VOICE OF THE PEOPLE

Editor of The Examiner.

Sir,—I notice in an account in your valuable paper re the Orange parade of last Saturday, that one of their speakers tried to attack the Separate Schools, and the Roman Catholics generally. I never have noticed that Roman Catholics ever bother to attack the Orangemen. They can walk all they like, if they like it. And when the speaker mentions that the Roman Catholics will have their Separate Schools, I would say most emphatically yes, of course they'll have their Separate Schools, and they will continue to have their Separate Schools in all the days to come, the schools where clean, clear, true, beautiful religion is taught daily to their children; yes, not only daily, but hourly. Thank God, the Catholic children, thanks to the Catholic schools ,and the sweet, self-sacrificing sisters, know their religion thorough from beginning to end, and they know how to pray.—Yours truly. Reader.

THEATRES

AT THE CAPITOL.

AGNES AYRES IN A GREAT STORY IN "THE GUILTY ONE."

Donald Short would work nights and friend wife just would have her entertainment, so she was thrown into the more or less interesting company of the ultta-smart set, and met a highly interesting gentleman.

Naturally the papers let everyone know about the thing—in itself absolutely harmless. But you know how people will talk and what happens to reputations when they do talk. So who can blame Donald Short and his brother-in-law for threatening the editor of Gotham Gossip.

But what has all this to do with the death of Seaton Davies, the interesting gentleman Mrs. Short was seen with so frequently? That's just it—what?

"The Guilty One," featuring Agnes Ayres, brings it all out at the Capitol Theatre to-day, Tuesday and Wednesday. It's a story of a wife's devotion to her husband, a real mystery drama that will keep you guessing. You have never seen anything quite like it on the screen before in your life. It's a Joseph Henabery production. Henabery made "The Stranger," and you know what a picture it was. "The Guilty One" is said to be infinitely more interesting and appealing.

There is a great cast playing in support of Miss Agnes in this production. Edward Burns is the leading man. To mention Clarence Burton, Cyril Ring, Stanley Taylor, Crauford Kent and George Seigman would be to name but a few of the prominent players in the cast. It's a knock out as is the story.

If you miss "The Guilty One," you have no one to blame but yourself

AL. ST. JOHN IN NEWEST

Al. St. John, who has provided plenty of laughs for Peterborough theatre-goers, is back again in the newest comedy hit, called "His First Car," which opens at the Capitol to-night, as the comedy presentation.

AT THE ROYAL.

REAL THRILLER AT ROYAL WITH SPLENDID CAST

New Mark Set ... Dramas of the Orient.

Lovers of thrilling drama have a treat in store for them in "Thundergate," a First National picture which opens at the Royal Theatre to-day.

While the principal action in this pulse-quickening play is laid in China amid the colorful and pretentiousness of the Orient, the story chiefly concerns Americans who become involved in exciting adventures in that country of mysticism, mystery and romance. The colorful and some what unusual background enhances the highly dramatic story which the picture unfolds and one fairly feels himself transformed to the Orient as he sits in the audiences and follows the exciting adventures of the characters of the play.

The story centres about an American civil engineer (a part played by Owen Moore) who goes to China to assist in the building of bridges for an American concern. His downfall is plotted by another engineer, in love with the girl to whom the other is engaged.

The first American, as a result of strange circumstances, is compelled to masquerade as the son of the Chinese overlord, the head of reactionaries who plot against the introduction of Western civilization, and meets romance but also unearths the duplicity of his former associate and defeats the enemies of progress.

The plot is replete with thrills and intense dramatic situations. Unlike many plays written around the Orient, it is convincingly plausible, and enhanced with beautiful photographic effects, and portrayed by an unusually brilliant cast of players, it is a photoplay which will stand for a long time as criterion for pictures laid in the Far East.

"Thundergate" gives a wonderful oportunity for Owen Moore to demonstrate his versatility for this popular film star, more recently associated with comedy roles, plays a part essentially dramatic—a double role in fact, in which he appears both as an American and as a Chinese.

Mr. Moore handles a difficult role admirably. Virginia Brown Faire is excellently cast and gives a remarkable interpretation of the white girl, brought up as a Chinese who is forced upon the disguised American.

The cast is in fact made up of a score or more players who have become famous in screen parts, including Sylvia Breamer, Tully Marshall, Robert McKim, Richard Cummings, Ynez Seabury and Edwin Booth Tilton.

NEVER SUCH AN ADVENTURE AS THIS!

ROYAL

NOW AT 2.30 AND 8 P.M.

TWO GIRLS AND — A MAN!

In a ripsnaring tale of Intrigue and Wild Adventure—in the Land of the Fiery Dragon—where anything can happen—AND DOES!

Harem Horrors — Temple Mysteries
Flower Boats — Sing Girls
Dance Halls — Gambling Hells
Chinese Bandits — Highbinders

— All in One Glorious Medley —

A Splendid Cast, including
OWEN MOORE, SYLVIA BREAMER, TULLY MARSHALL, ROBERT McKIM.

CLYDE COOK in "THE MISFIT." | ADDED NOVELTIES!

WE HAVE BARGAINS STILL AT

Dominion Tobacco Store

Manufacturers jumped on us because we Cut Prices, but we can still give fine bargains in---

PIPES AND CIGARS

$1.00 Pipes for 75c
75c Pipes for 35c
75c Pouches for 35c

CIGARS We give you REDUCED PRICES on all lines of Cigars.

Come in and ask for the kind you like. We will make the Price right.

DOMINION TOBACCO STORE

408 GEORGE ST. L. ANDREWS, Mgr.

Heckman Hurled the Petes to a Twelve Inning Victory at Oshawa

BRILLIANT GAME SPICED WITH ERRORS ENDED 3 TO 2; HECKMAN STEADIEST IN NERVE-WRACKING PINCHES; OSHAWA LOADED THE BASES IN OVERTIME INNINGS

Home Run by Collins in the Seventh Tied It Until the Twelfth.

EVEN WITH BELLEVILLE

Dainty in Fine Form—Hits By Johnston and Harrison Helped.

Thanks to a grand exhibition of pitching by Heckman, a timely home run by Frankie Collins, an equally opportune double by "Shiner" Johnston and good hitting and base running by "Hap" Harrison, the Petes kept pace with Belleville by beating Oshawa in the Motor Town on Saturday by 3 runs to 2 after twelve innings of wildly exciting baseball.

It was not only the longest, but one of the most thrilling games in which the Petes have been engaged this year.

Oshawa earned a run in the first inning and got another that was not earned in the third, giving them a two-run lead. The Petes got one back, assisted by an error, in the fourth, and Collins sewed up the game in the seventh with a beautiful drive to deep left field for a home run. He easily made the circuit before the ball got back to the plate.

From then on until the twelfth the teams battled, both losing good opportunities to score. Oshawa had two on and only one out in the ninth and the bases full with nobody gone in the tenth and failed to score on either occasion, and finally in the twelfth "Shiner" Johnston's double and two errors by Murray gave the Petes the run that broke the deadlock and put the game into the Petes' bat bag.

Great Pitching.

The bulk of the credit for the win goes to Al. Heckman, who gave a superb exhibition of high-class, courageous twirling in the face of unusually shaky support by his teammates. Heck allowed but seven scattered hits in the twelve frames, struck out twelve men and was at his best in the pinches. His work in the ninth and tenth innings when Oshawa were in a great position to score was an exhibition of steady effectiveness that earned the admiration of the most hostile Oshawa rooter.

Dainty was outpitched, but only by a shade at that, for the "Duke" allowed but nine hits, and like Heckman, had only one earned run against him. He struck out ten men and did not give a base on balls.

Both teams erred in the field more than usual, each having six misplays. The great work of the pitchers negatived these defensive slips, however, and there was plenty of fast fielding.

Johnston started a fast double play in the eighth by coming up with Fair's torrid roller, stepping on second and doubling the hitter at first, Turner had a pretty running catch with the bases full in the tenth and Harrison's wide reach for Heckman's throw in the first was a feature.

"Micky" Murray had the only two hits off Heckman up to the eighth inning, and both figured in Oshawa's two counters. And then "Micky" tossed the game away with two errors in succession in the twelfth.

Three Hits Wasted.

The Petes threw away three hits in the first. Holyman singled to right, but died stealing. Legon fanned. Swanston singled to left. Harrison singled on a roller past Dainty, but Swanston over-ran second and was nipped before he could get back.

Oshawa took the lead in their half. Rowden bounded to Heckman, Harrison making a great catch of a wide throw. R. Fair walked and went to third on Murray's single through short. Dainty was thrown out by Holyman, Fair scoring. Tyson flied to Legon.

In the second Heckman flied to R. Fair. Johnston was safe when Rowden lost his roller, but died stealing. Collins flied to Ward in left.

For Oshawa Wilson struck out, Ward grounded to Harrison and Heckman tossed out Morrison.

Hall, first up in the third for the Petes, was safe on Morrison's fumble. Turner bunted a foul to Broad. Holyman fanned, Hall stealing second on the third one. Legon rolled to Murray.

Oshawa increased their lead. Broad grounded out to Harrison. Rowden was safe on Collins' fumble and reached second when Holyman recovered the ball and threw high to first. R. Fair popped to Johnston, but Murray doubled to right, scoring Rowden. Dainty bounded to Heckman.

The Petes Got One.

The Petes got one back in the fourth. After Swanston had rolled to Murray, Harrison singled to centre and stole second. Heckman hit to Morrison, who threw low to third, Harrison scoring and Heckman reaching second. Murray hurt his knee in the play and there was a delay until he recovered. Johnston rolled to Wilson and Collins fanned.

For Oshawa Tyson fouled to Collins and Wilson and Ward fanned.

Dainty struck out Hall, Turner and Holyman in the Petes' fifth, and Heckman retaliated in Oshawa's half by whiffing Morrison and Broad and getting Rowden on an easy fly to Holyman.

In the sixth Legon struck out, Swanston lined to Tyson in right and Harrison grounded to Wilson.

Heckman tossed out R. Fair on a bunt, Murray popped to Johnston and Dainty flied to Turner.

Collins "Ruthed" It.

Collins' homer tied the count in the seventh. After Heckman and Johnston had flied to Tyson, Collins drove a long one down the left field foul line for the circuit. Hall flied to Rowden.

Oshawa threatened to tie it up in their half when Collins mad ea high throw to first on Tyson's roller, putting the hitter on second, and followed with another on Wilson's grounder, Tyson reaching third and Wilson second, with nobody out. Heckman saved the day by striking out Ward, fanning Kelso, batting for Morrison, and forcing Broad to pop an easy foul to Collins.

Turner started the eighth for the Petes by beating out a high bounder to Dainty. He stole second, aided by a passed ball. Holyman struck out, after which Turner went to third on another passed ball. Legon fouled to Murray, and Swanston was thrown out by Rowden.

Rowden opened the Oshawa half with a single to left, but Fair hit into a fast double, Johnston gathering in his roller, touching second and then throwing the batter out at first. Murray fanned.

Harrison began the ninth for the Petes with his third hit, a single to centre, and stole second, but Heckman popped to Wilson, Johnston grounded to the same player and Collins struck out.

Out of a Hole.

In Oshawa's half Dainty's hard hit roller got away from Johnston and Tyson sacrificed the pitcher to second. Wilson singled between short and third, Dainty going to third. Wilson tried to steal second and Swanston's peg to Holyman nailed him, Dainty holding third. Ward rolled to Harrison for the third out.

The Petes died in order in the tenth. Hall flied to Rowden, Turner struck out and Holyman lifted to Ward.

Oshawa lost a great chance. Kelso dropped a single into left, and when Broad bunted for a sacrifice Holyman dropped Heckman's throw to second, leaving two on. Rowden singled on the ground into right, filling the bases, with none out. Fair struck out, Murray flied to Turner, Kelso being held at third, and then Turner sprinted across the foul line and made a pretty running catch of Dainty's long foul fly.

Legon started the eleventh with a single to left, but was forced at second on Swanston's tap to Murray. Harrison sacrificed Swanston to second, but Ward made a nice stop of Heckman's hard hit roller to retire the side.

For Oshawa Tyson hit to Collins and was out at first. Wilson beat out a hit to Collins. Ward struck out, and Kelso forced Wilson at second, Collins to Johnston.

The Winning Counter.

The Petes won out in the twelfth. Johnston started the winning run on its way by doubling to centre. Collins tried to sacrifice, but bunted a fly to Dainty. In trying to double Johnston off second Dainty threw into centre field and Johnston reached third when Murray dropped Fair's toss. Shaughnessy batted for Hall and popped to Wilson, but Turner cracked one down the third base line which Murray fumbled long enough to let Johnston score and Turner reach first. Turner was called out stealing.

Oshawa were easy. Palmer, batting for Broad, fanned, Rowden grounded to Holyman and Fair made Heckman's twelfth strike-out victim.

CHALK THIS ONE UP FOR HECKMAN

PETERBOROUGH.	A.B.	R.	H.	P.O.	A.	E.
Holyman, ss	5	0	1	2	2	2
Legon, lf	5	0	1	1	0	0
Swanston, c	5	0	1	12	1	0
Harrison, 1b	4	1	3	12	0	0
Heckman, p	5	0	0	0	5	0
Johnston, 2b	5	1	1	4	1	1
Collins, 3b	5	1	1	2	3	3
Hall, m	4	0	0	0	0	0
Shaughnessy, m	1	0	0	0	0	0
Turner, rf	5	0	1	3	0	0
	44	3	9	36	12	6

OSHAWA.	A.B.	R.	H.	P.O.	A.	E.
Rowden, 2b	6	1	2	5	1	1
R. Fair, m	5	1	0	1	1	0
Murray, 3b	5	0	2	1	4	2
Dainty, p	5	0	0	1	0	1
Tyson, rf	4	0	0	3	0	0
Wilson, 1b	5	0	2	10	1	0
Ward, lf, ss	5	0	0	3	1	0
Morrison, ss	2	0	0	1	0	2
Broad, c	3	0	0	11	3	0
Kelso, lf	3	0	1	0	0	0
*Palmer	1	0	0	0	0	0
	44	2	7	36	11	6

*Batted for Broad in the 12th.

By innings:

Peterborough	0	0	0	1	0	0	0	0	0	0	0	0	1	—3
Oshawa	1	0	1	0	0	0	0	0	0	0	0	0	0	—2

Two-base hits—Johnston, Murray. Home run—Collins. Sacrifice hits—Harrison, Tyson, Broad. Struck out—By Heckman, 12; by Dainty, 10. Bases on balls—Off Heckman, 1. Double play—Johnston to Harrison. Left on bases—Peterborough, 6; Oshawa, 8. Stolen bases—Harrison, 2; Turner, Hall. Passed balls—Broad, 2. Wild pitch—Heckman, 1. Umpires—Benson and Hallinan.

YANKS WIN TWO; TYGERS SECOND

Ruth Hits His 28th — Al. Marnaux Made First Start With New York.

SENATORS RALLY

NEW YORK, July 21.—(Canadian Press).—The New York Americans defeated Cleveland here yesterday in both games of a double-header by scores of 4 to 1 and 10 to 4. This gives New York a lead of one and one-half games over Detroit, which did not play yesterday. Sam Jones' great pitching in the first game held Cleveland helpless.

Wally Pipp was responsible for three of the four New York runs in the first game, driving in two runs and scoring one, Scott knocking in the other run.

In the second game New York hammered two Cleveland rookie pitchers for 14 hits and ten runs. Al. Mamaux, formerly of Reading, made his first start for New York, although he has been in as a relief pitcher before.

Babe Ruth hit his twenty-eighth home run of the season in the second inning off Metevier with Witt and Dugan on base. It was a terrific line clout over second base, the ball going clear to the centre field fence. Scores:

1st game—

Cleveland	100000000	1	6 1
New York	00020002x	4	7 0

Shaute and Myatt; Jones and Hoffman.

2nd game—

Cleveland	10030000	4	7 1
New York	25001101x	10	14 2

Dawson, Metevier and Myatt; Mamaux, Gaston and Schang.

From Second on Single.

WASHINGTON, July 21.—(Canadian Press).—Rallying in the late innings, Washington defeated St. Louis, 5 to 4, yesterday. In the ninth, with one out, Goslin singled, sending Rice home from second with the winning run. Triples by Tobin and Bennett drove Johnson from the box in the eighth. Score:

St. Louis	100001020	4	9 3
Washington	010100021	5	9 1

Davis and Severeid; Johnson, Russell and Ruel.

POLICE LOOKED ON.

PORTAGE LA PRAIRIE, Man., July 19. — (Canadian Press.) — While the police looked on, the mother administered a good, sound spanking to her wayward son at the local jail yesterday. The drubbing was given with a heavy rubber strap, and to see that real old-fashioned "back woodshed punishment" was given, the Chief of Police acted as judge and several constables as witnesses.

The boy, William Lechison, was ordered "spanked" yesterday when he was convicted on a series of robbery charges.

KELLY MET COMMITTEE.

No Evidence Against Kingston's Pitcher at Saturday Session.

At a meeting of the Central Ontario League sub-committee held in Oshawa on Saturday night, rumors as to the eligibility from a residential and other viewpoints of Pitcher Don Kelly of the Kingston club were investigated.

The members of the sub-committee A. C. Kimmel of Cobourg, Ernie Parsons of Oshawa and F. D. Craig of Peterboro were all present and President Duff of Belleville and Secretary J. G. Nott of Oshawa were also in attendance.

President Duff stated that the meeting had been called in order that stories in regard to Kelly's status might be substantiated or disproven. It was stated that he did not qualify under the residence rule and that he was playing under an assumed name.

Player Kelly appeared before the committee and stated that he had always been a resident of Kingston and that he had never played ball in New York state. The Kingston club furnished documentary evidence to the same effect and as there was no evidence to the contrary the committee had no other course than to give the player a clean bill of health on the testimony offered.

BELLEVILLE BACK HERE SATURDAY

Fixture Promises to Be Crucial Game for Second Half Title.

BATTLE FOR THE TOP

By beating Oshawa on Saturday the Petes secured possession of second place in the race and maintained their position at Belleville's heels, the Trunks having won in Kingston on Friday night. Saturday's game with Belleville at Riverside Park looms up as the crucial game of the season. On Wednesday Oshawa will invade Belleville and the Petes will play their postponed game with Kingston. Whatever the result of these two fixtures, Saturday's game will be all important inasmuch as a win for the Trunks would give them a commanding lead while a Peterboro victory might tie up the parade. A record crowd should see the argument in view of the importance of the result.

The League standing is as follows:

	Won	Lost	P.C.
Belleville	4	1	.800
Peterboro	3	2	.600
Oshawa	2	3	.400
Kingston	1	4	.200

Games this week:

Wednesday—Oshawa at Belleville; Peterboro at Kingston.

Saturday—Kingston at Oshawa; Belleville at Peterboro.

Heckman's performance in Oshawa Saturday was one of his most effective of the year. In the first nine innings Oshawa collected only four hits, a single by Murray in the first, a double by the same player in the third, a single by Rowden in the eighth and one by Wilson in the ninth.

The Petes pulled off another double play Saturday making fifteen twin killings in seventeen games.

The old classic saying of the diamond "a hero one minute and a tramp the next" was illustrated on Saturday. Frank Collins tied up the game with a home run in the seventh and in the second half of the same inning made two wild throws in succession putting runners on second and third. Heckman's effectiveness in striking out the next two batters and getting the third man on an easy foul saved the day. Micky Murray's case was similar. His two hits were the big factor in manufacturing Oshawa's two runs and then he kicked in with two errors in the twelfth, giving the Petes the winning counter.

A play that materially helped to put over the win was Swanston's throwing out of Wilson on an attempted steal of second with Dainty on third in the ninth inning. There was only one out and Oshawa did not expect a toss to second. The result was Wilson was nipped for the second out and Ward's slow grounder down the first line which might have scored Dainty had Wilson been allowed to steal, retired the side.

Broad the young Oshawa recruit catcher who subbed for Tyson Saturday, the latter playing right field, is a likely looking youngster. The Petes took more chances than usual on the bases and the kid threw out three in seven attempts, a much better showing than Hagerman made a week ago.

A big bunch of Peterboro motored to Oshawa for the game and the Petes did not lack vocal support during the long fixture.

MONTREAL EXPLOSIVES WON

FORT WILLIAM, July 20.—(Canadian Press).—Montreal Explosives won a one-goal advantage over the C.P.P. Fort William soccer team here Saturday night in the semi-final of the Connaught Cup game after a desperate battle in which the result was in doubt until the whistle blew. The final score was one to nothing for the visitors.

C. G. E. SCORED 7 IN 5TH INNING

Three Doubles, Three Singles and Three Errors Decided It.

DYEWORKS LOSE 9 TO 1

In the second game of Saturday's double-header Canadian Generals came out on top after a snappy game when they beat the Cobourg Dyeworks 9 to 1. The encounter was full of snappy plays and good hitting and was anybody's game until the locals gathered in 7 runs in the fifth inning.

Scotty Galbraith started on the mound for the Electrics. He had lots of stuff and allowed but one scratch hit in four innings. In the fifth Bun Frost relieved him and allowed two hits and one run in three innigs. Both pitchers received good support and several likely looking hits were cut off by good fielding. MacPherson made a fine catch of a high foul from Drope's bat, and Wolfe pulled in a hard drive from W. Campbell. Rose, Barrie, and Ranger started the game off right with a smart double play. Piper was on the mound for the Dyeworks and turned in a good game except in the fifth inning. He received good support, but his team mates did not hit behind him.

The visitors had men on the paths in all but two innings, but all but one were left stranded. In the sixth Butler, running for Ed. Campbell, reached second when Rose threw over Ranger's head. Jones grounded to MacPherson and Ranger threw high to third in the attempt to complete a double play, and let Butler score the visitors' lone counter.

Piper started well by fanning Barrie but could not get the ball over for McCarney, who walked. Wolfe laid down a neat bunt, and both runners beat Schafer's throw. Ross came through with a single to left, sending McCarney in and taking second on the throw-in. Rose lifted a long fly to G. Campbell and Wolfe came home after the catch. Rose was the only man to get on the runways in in the next three innings and he was left at third.

The fifth was the big inning. Three doubles and three singles with a sacrifice fly and three errors brought in seven runs and put the game on ice.

Wolfe got an easy double when Piper and W. Campbell let his high fly drop between them. The ball rolled back toward the plate, and Campbell took his time going after it till he saw Barrie and Wolfe taking the extra base. His throw then was too late to head off either runner.

Dyeworks.	AB	R	H	PO	A	E
W. Campbell, c	3	0	0	5	0	1
E. Campbell, 1b	3	1	0	5	0	1
Jones, cf	3	0	1	1	0	0
Piper, p	3	0	1	1	1	0
Johns, rf	3	0	0	1	0	1
G. Campbell, lf	2	0	0	2	0	0
Schafer, 3b	3	0	1	1	1	0
Irwin, 2b	3	0	0	0	0	0
Drope, ss	3	0	0	2	0	1
	26	1	3	18	3	4

C.G.E.	AB	R	H	PO	A	E
Barrie, 2b	4	1	1	1	1	0
McCarney, lf	3	1	0	1	0	0
Wolfe, cf	4	2	3	1	0	0
Ross, c	4	1	1	11	0	0
MacPherson, 3b	3	1	1	2	1	1
Ranger, 1b	3	1	1	5	0	1
Turner, rf	3	1	1	0	0	0
Galbraith, p	1	0	0	0	1	0
Frost, p	2	1	1	0	1	0
	28	9	10	21	5	4

Score by innings:

Dyeworks	0000010	1	3 4
C.G.E.	200070x	9	10 4

Two-base hits, Frost, Wolfe, and Turner; sacrifice hits, Rose 2; stolen bases, G. Campbell, Schafer; struck out, by Piper 5, by Galbraith 5, by Frost 6; bases on balls, off Piper 1, off Galbraith 1; left on bases, C.G.E. 4, Dyeworks 5; hits off Galbraith 1 in four innings, off Frost 2 in three innings; double play, Rose to Barrie to Ranger.

Umpires, Kay at the plate and Jackson on bases.

LEAGUE STANDING

INTERNATIONAL.

	Won.	Lost.	P.C.
Baltimore	60	28	.685
Toronto	53	38	.582
Newark	48	39	.552
Rochester	50	45	.526
Buffalo	43	46	.483
Syracuse	39	50	.438
Reading	36	50	.419
Jersey City	29	62	.319

AMERICAN LEAGUE.

	Won.	Lost.	P.C.
New York	25	37	.584
Detroit	50	38	.568
Washington	49	39	.557
Chicago	43	43	.500
St. Louis	42	44	.488
Cleveland	40	48	.455
Boston	38	49	.437
Philadelphia	36	52	.409

NATIONAL LEAGUE.

	Won.	Lost.	P.C.
New York	56	29	.659
Chicago	49	36	.579
Pittsburgh	44	38	.537
Brooklyn	45	40	.529
Cincinnati	46	44	.511
St. Louis	37	50	.425
Philadelphia	33	53	.384
Boston	34	52	.395

QUAKER ELEVEN BEAT WEAKENED THISTLES BY 5-3

Thistles Started With Nine Men and Dawson Retired With Serious Injury.

LEADING AT HALF-TIME

Wyllie Scored Two of the Winners' Five Goals.

The Quakers won 5 goals to 3 in a league game against the Thistle who were only able to trot out nine players, owing to unforseen circumstances, and to make matters worse Dawson met with a serious injury before the game was ten minutes old which compelled him to retire and leave a gallant eight that put up a creditable show at Nicholls Oval before a good attendance.

Game Described.

Geo. Logan won the toss and elected to play with the sun at his back. Richmond kicked off with only nine players. From the centre he made a desperate attack on Pellow's goal but he was sandwiched between the full backs to prevent a score. Dawson came back again into Quakers area, slipped the ball forward to the Thistle's centre forward. He dribbled close into the desired spot to open the scoring with a low ground shot all within five minutes.

Only Eight Players.

At this period Dawson received a nasty knock on the left knee that put him hors de combat for the rest of the game. After being given attention, the Thistle man tried to make the grade but he found himself useless as he could only walk now. This left the Thistle with only eight players against Quakers eleven. Clever combination between Mayette and Logan was nullified by Anderson when he slipped in between them to get the ball.

Kicked Through His Own Goal

Burgess accepted the pass, trapped nicely, beat his man to centre suickly for Richmond to test Pellow who saved. The outside left squared into goal when Willshaw lifted the sphere through his own goal. Encouraged by their success the Thistle kept humming around the Quaker's nets until William and Wilson transferred the play up against Rae who kicked clear. Craig returned across to the right wing, Mayette shot along the ground fast where Wilson tapped the ball out of Curtiss' hands into the goal when in the act of picking up.

Richmond's Clever Tactics

There was no harder worker than Richmond in the Thistle attack. Along with McPhail, Burgess and himself they were masters of the situation for a long while which was ..... with an occasional raid on Thistle goal that found Curtiss in one of his faultless moods. It was nice to view the spectacular runs of Richmond with three players upon him running at a fast pace with the ball at his foot. He went right through time and again, with McPhail and Burgess backing him up in his strenuous efforts to increase the score. Play was in midfield when half time arrived, much to the relief of the over-worked Thistle players. Half-time—Thistle 2, Quakers 1.

Rae Headed Past His Goal-Keeper.

After the interval the pace was fast and furious. The Thistle filled up their defensive positions to hold their advantage and kept two forwards on the attacks.

W. Logan sent Mayette along the wing, Ross tackled to give away a corner-kick that proved costly when Rae unfortunately headed a twirling ball out of Curtiss' reach for the equalizer. Fate was against the Jags for no sooner had they been away testing Pellow from every angle until Honor bleared up-field. Logan trapped cleverly parted across to Wilson who beat in the tackle by McPhail but Craig stepped in on time to get the ball. He made straight for his opponents goal which he registered at Curtiss' expense. This parting shot struck in below the bar to come back and hit the goaler's cranium to put the Quakers ahead. An individual run by Richmond left the Quaker's defense behind who went ahead to equal within the next minute.

Wyllie Got Two.

As the play progressed it was very evident that the heavy strain was telling upon the Thistle players who put up a gallant fight to the finish, in spite of the fact, that Wyllie put the game on ice when he scored twice from far out. The two goals he did get him the inside of the upright to go through. Quakers 5, Thistle 3.

Goal scorers—Quakers: Wyllie 2, Wilson 1 and Rae and Curtiss through their own goal. Thistle: Richmond 2 and Willshaw through his own goal.

Thistle—Curtiss, goal; Anderson and Rae, backs; Ross, Dawson and Burgess, half-backs; McPhail and Williams, forwards.

Quakers—Pellow, goal; Honor and Willishaw, backs; W. Logan, Metcalfe and Craig, half backs; Mayette, G. Logan, Wyllie, Wilson and T. Williams, forwards.

Referee—J. L. Howarth.

WINNIPEG, July 20.—(Canadian Press).— Playing typical cup-tie football United States, Manitoba representatives held the strong Cumberland team, champions of British Columbia to a scoreless draw in the first game of a two-game series for the right to enter the Connaught cup finals here Saturdays. The second game will be played Monday evening.

PLAYING FOR DAVIS CUP.

World Tennis Competition Remains An Annual Event.

NEW YORK, July 20.—Play for Davis Cup, emblematic of the world's tennis championship, will continue to be an annual event, according to a decision reached at a meeting of the contending nations in London, early this month it was learned yesterday by officials of the United States Lawn Tennis Association.

It was the sense of the meeting that the result of the deliberations should be referred for consideration to the various associations interested and that any changes adopted should have the approval of two thirds of the nations concerned. A committee composed of H. H. Monckton, C. Rances and Watson M. Washburn, was appointed to draft the exact wording of all regulations which might be adopted.

Continuity of the Davis Cup contests was regarded by the meeting as the most important subject under discussion. Among changes in regulations approved were those reinstating Austria as a Cup-contesting nation, adding Ireland to the list under the title of United Ireland and authorizing Great Britain to make formal application for the inclusion of Jamaica as a separate contestant.

ROGERS' HOMER SCORED THREE

Raybestos Won Five-Frame Game From Cobourg C.N.R. by 3-0.

MISHAP CAUSED DELAY

Raybestos won an abbreviated struggle from the C.N.R. at Exhibition Park on Saturday by the score of 3 to 0. One of the cars bringing the C.N.R. players from Cobourg had engine trouble, and they were unable to field a team till nearly four o'clock. Their bad luck was still following them, and Rollings twisted his ankle sliding to the plate in the first inning. He was carried off the field and replaced at short by Butler, and Brenning went to the outfield.

Duggan and Maher were the opposing moundsmen, and both turned in good games, though Duggan had the edge. Both teams gave their hurlers airtight support, and only one error was registered against each.

The C.N.R. wasted a hit in the fourth. Rollings singled and went to second on Bowen's grounder to the box. Rogers booted Boundy's roller, and Rollings went to third. He tried to score on a short passed ball, but was thrown out, Cupoli to Duggan.

Raybestos had three hits in the second, but couldn't manufacture a run. Rogers singled, but was out stealing. Duggan singled and went to third on Cupoli's single to right. Butler intercepted Brenning's throw to third and caught Cupoli at second.

Murphy started the third with a single. He also went out stealing. Boundy's double in the fourth was another wasted effort as O'Grady and Markey lacked the necessary punch.

Coursey started the local fourth with a single. Nichols forced him, but Butler dropped the ball. Rogers then crashed a long drive over Payne's head for a round trip, scoring two ahead of him. The Railroaders got Cupoli and Delahaye with a fast double play, but the damage was done, and they went out in order in the fifth.

C.N.R.—	AB	R	H	PO	A	E
Butler, cf, ss	2	0	0	4	4	1
Rollings, ss	1	0	1	0	0	0
Brenning, rf	1	0	0	0	1	0
Bowen, 2b	2	0	0	2	2	0
Boundy, rf, cf	2	0	1	0	0	0
O'Grady, c	1	0	0	1	3	0
Markey, 1b	1	0	0	5	0	0
Maher, p	2	0	0	0	0	0
T. Butler, 3b	2	0	0	0	1	0
Payne, lf	2	0	0	0	0	0
	16	0	2	12	11	1

Raybestos—	AB	R	H	PO	A	E
Butcher, 2b	2	0	0	0	2	0
Coursey, lf	2	1	1	1	0	0
Nichols, 1b	2	1	0	9	0	0
Rogers, ss	2	1	2	1	0	1
Duggan, p	2	0	1	1	5	0
Cupoli, c	1	0	1	2	1	0
Delahaye, 3b	2	0	0	0	0	0
Murphy, cf	1	0	1	1	0	0
Miller, rf	1	0	0	0	0	0
	15	3	6	15	8	1

C.N.R. .....00000—0 2 1

Raybestos .....0003x—3 6 1

Two-base hit—Boundy. Home run—Rogers. Sacrifice hit—Markey. Base on balls, off Maher 1, off Duggan 1. Struck out, by Maher 1, by Duggan 2. Left on bases—C.N.R. 3, Raybestos 1. Double play—Butler to Bowen to Markey.

Umpires—Jackson (Peterboro) at plate; Delaney (Cobourg) on bases.

A group of bust portraits of Lucretia Moot, Susan B. Anthony and Elizabeth Cady Santon were placed in the crypt of the national capital.

ERRORS SPOIL FINE PITCHING

Frank Whitehouse Fanned Fifteen, But Lakeviews Lost to Crescents.

TOTAL OF 14 ERRORS

The Junior League fixture at the Riverside Park on Saturday afternoon that meant the championship of the league for the Lakeviews, if they came through with a win, was won by the Crescents under the supervision of Fonse Brioux, by a score of 11 to 10, after nine innings of both good and bad baseball.

Both Whitehouse and Sheehy, who did the gunning, were in the best of shape and turned in a fine pitcing exhibition, while both teams hit hard and often, and each twirler was touched for a total of nine hits, including three doubles, while his team mates gave him ragged support in the infield and had six errors. Ferg. Sheehy for the Crescents, turned in one of his best performances, fanning 10, passing two, and hitting one man, while the rest of his team had a total of eight errors that accounted for a number of the Lakeview runs.

Tied in the Fifth.

Lou LeBarr's aggragation took the lead in the first innings when they collected two runs and two hits. They added two more counters in the fourth, but the Crescents made it even when four of their men hung up runs in their half of the fifth. Neither team scored in the sixth but in the seventh the Lakeviews advanced one when they made the score 5 to 4. The Lakeviews were at a standstill in the next two innings, while the Crescents rallied once more in the eighth and gathered in four more runs. The Crescents made the score 11 to 5 in their half of the ninth, but the Lakeviews although six runs down went into the last innings full of confidence and fighting spirit and corralled 5 runs before the side was retired.

Although the Crescents won they had one of the stiffest battles they have had this year. The game was won in the last innings by Pete Milloy who saved the game from being tied up when he tore across the field and scoped up a burning hot possible and tossed the man out at first.

Milloy was the outstanding fielder on the Crescent rost, accepting five hard chances without a boot. Ferg Sheehy was also a shining light on the Crescents' line-up. Whitehouse pitched nice ball during the entire game, but six costly errors robbed him of the game. Lou LeBarr and Lambert Collins were the best for the Lakeviews, the former getting three of his team's nine hits.

Crescents.	AB	R.	H.	PO	A.	E.
J. Jones rf	4	0	0	0	0	0
McDonough 1b ss	5	0	2	5	1	0
Rody lf ss	5	2	2	2	0	3
Fitzgerald 3b	5	2	0	3	1	2
Taylor 1b lf	5	1	0	6	0	2
F. Jones cf	4	3	0	1	0	1
Rishea c	5	1	1	9	3	0
Milloy 2b	5	1	2	1	4	0
Sheehy p	4	1	2	0	2	0
Total	42	11	9	27	11	8

Lakeviews.	AB	R.	H.	PO	A.	E.
Cameron ss	5	1	0	0	3	2
LeBarr 1b	5	3	3	7	0	1
Collins c	4	1	1	15	1	0
Griffin lf	0	1	0	0	0	0
Ash lf	4	1	2	0	0	0
Whitehouse p	5	0	1	2	1	1
Whitlow cf	3	1	1	0	0	0
McIntyre rf	5	2	0	0	0	0
Marchin 2b	5	0	1	0	0	0
Johnston 3b	2	0	0	3	0	2
Cheu 3b	1	0	0	0	0	0
Total	39	10	9	27	5	6

Score by innings:

Lakeviews .. ..202001005—10 9 6
Crescents .. ..000040043—11 9 8

Summary.

Earned runs, Lakeviews 5, Crescents 5; base on balls, off Whitehouse 2; off Sheehy 2; hit by pitcher, by Sheehy (Griffin); two base hits, Collins, Sheehy, Milloy, Rishea, struck out by Whitehouse, 15, by Sheehy 10; left on bases, Lakeviews 7, Crescents 7; passed balls, Rishea 1; sacrifice hits, Collins, Johnston; stolen bases, McIntyre, Marchen 1, Rody 1.

Umpires, Ed. LeBarr at the plate, and J. Ahern on the bases.

DO YOU KNOW BASEBALL?

BY BILLY EVANS

QUESTIONS

1. With no one on the bases, batsman hits to shortstop who fumbles ball badly, second baseman recovering it. Second baseman foolishly tries to get runner at first, although he didn't have a chance. He makes a bad throw, the batsman going to third on the play. Is it possible to charge both men with an error.—F. S.

2. What is the rule relative to the umpire being hit by a thrown or batted ball.—F. S.

3. First baseman drops an easy foul fly. The same batter again sends up a foul fly which the first basemn catches, retiring him. A says if the batsman is retired after a player fails to catch a foul fly said player is not charged with an error. B contends player is charged with error, even though batsman is retired. Who is right?—G. D. C.

ANSWERS

1. Scorers would charge both men with an error on the play. Shortstop would get an error for failing to retire batsman at first. Wild throw of second baseman, which permitted runner to advance two bases, would draw error for that player.

2. If umpire is hit by a thrown ball it is in play. If umpire is hit by batted ball, after a play has been made on it, ball is in play. If umpire is hit by a batted ball before a play is made on it ball becomes dead, batsman is credited with a hit and entitled to first base. No runners advance unless forced.

3. B is correct. A player who fails to retire batsman on a foul fly ball, that scorer believes should be handled, is charged with an error, even though batsman is later retired on some other play.

BOXING HONORS WON BY YANKEES

Two Championships Increased by Points for Second and Third Places.

NEAR RIOT AT CLOSE.

PARIS, July 21 (Canadian Press). — The United States last night won the boxing championship of the Olympic Games.

During the final battles the big crowd in the Velodrome D'Hiver rose to a high pitch of excitement, which at one time assumed the proportions of a riot.

The boxers from the United States won only two of the eight championships—Fidel La Barba, Los Angeles, taking the flyweight event, and Jack Fields, Los Angeles, winning the featherweight class.

But the United States boxers piled up points for second and third place events which gave them in the aggregate a total of 38 points and the championship.

Great Britain, which also won two championship bouts, finished in second place, with 30 points.

Denmark lost her chance for the championship when the Petersen brothers in the light heavyweight and heavyweight classes met with defeat in the finals and had to be satisfied with 20 points and third place.

Argentina, both of whose finalists Copello in the lightweight class and Mendez in the featherweight division, finished fourth with 18 points.

The other score points in the contests were as follows.

Belgium 17, Norway 14, France and Canada each 7, Italy 6, and Sweden and Holland, 3 each.

The United States and Great Britain were the only nations to take as many as two of the final contests, the others being distributed between South Africa, Belgium, Denmark and Norway.

Several of the bouts resulted in close decisions, which at times met with noisy disapproval.

The bout that threatened the most trouble was the welterweight final, when the decison of the judges favoured Delarge of Belgum over Mendez of Argentina.

A demonstration which lasted several minutes followed the decision of the judges. Following the bout the majority of the spectators favoured the South American for the winner, and it was necessary for the police to surround the judges to protect them from possible attack.

Summary of Results.

Fidel La Baraba, United States, won the final in the flyweight class of the Olympic boxing competition on points from McKenzie of Great Britain.

Smith, of South Africa, defeated S. Triploie, United States, on points, in the bantamweight class.

In the final of the featherweight class, Jack Fields, United States, defeated Joe Salas, United States, on points.

In the final of the lightweight class, Nielsen of Denmark defeated Copello, Argentina, on points.

The welterweight championship was won by Delarge of Belgium, who defeated Mendez of Argentina on points in the final.

Several bouts were fought in order to determine the winner of third places.

In the bantamweight class, Ces of France won from Andren of Sweden, on points.

In the featherweight class, Quartucci of Argentina defeated Devergnies of Belgium on points.

In the lightweight division Fred Boylestein, United States, won over Tholley of France, on points.

Ray Fee, United States, was given third place in the flyweight class over Castellenghi of Italy, the latter defaulting.

Third place in the middleweight class went to Beecken of Belgum, who defeated Black of Canada by default.

Saraudi of Italy also nefaulted for third place in the light heavyweight class, which was awarded to Sorsdal of Norway.

For third place in the heavyweigh class, Porzio of Argentina defeated Debest of Holland on points.

NORTHUMBERLAND LEAGUE.

With two games to be played yet, Colborne at Roseneath and Hastings at Colborne, Roseneath has won the first half of the League schedule.

The standing:

Clubs	Won.	Lost.	P.C.
Roseneath	7	2	.777
Orland	6	4	.600
Brighton	5	5	.500
Campbellford	5	5	.500
Colborne	4	4	.500
Hastings	1	8	.111

COFFEE GAS EXPLODED

BALBOA HEIGHTS, Panama, July 21.— Four laborers were dead and several are in a critical condition as the result of an explosion in the hold of the Pacific mail liner Columbia. Gas from decomposed coffee in the hold was responsible for the explosion. One of the injured was Shepard Shreves, who rescued the American sailors imprisoned in the submarne O-5 which sunk off Cristobal last Fall.

Saturday's Results In The Big Leagues

INTERNATIONAL LEAGUE.

First game—
Baltimore .. .. ..000201000|01—4 13 0
Toronto .. .. ..200100000000—3 7 3
Jackson and Cobb; Doyle and Stanage.

Second game:
Baltimore .. ..1320011—8 13 0
Toronto .. ..1001210—5 11 1
Groves and McCarty; Thomas and Sullivan.

First game:
Reading .. ..000001100— 2 11 4
Buffalo .. ..10300044x—12 12 1
Tuero and Maley; Pierotti and Hill.

Second game:
Reading .. ..000001100—2 7 1
Buffalo .. ..000101001—3 5 1
Martin and Lynn; Reddy and McAvoy.

Jersey City .. 10010(11)001—14 15 1
Rochester .. .. ..100120011— 6 14 4
Zellars and Freitag; Peterson and Munn.

Newark.. .. ..000102000—3 5 1
Syracuse .. ..00010052x—8 10 1
Jockel and Devine; Freeman and Mitze.

NATIONAL LEAGUE.

First game:
Philadelphia .. .. .. 100002000—3 9 2
Chicago .. ..10404000x—9 13 1
Carlson and Henline; Kaumand and O'Farrell.

Second game:
Philadelphia .. .. ..100002000—3 9 2
Chicago .. ..10404000x—9 13 1
Carlson and Henline; Kaufman and O'Farrell.

Second game:
Philadelphia .. .. ..000020000—2 12 0
Chicago .. ..10104100x—7 12 3
Glazner and Wilson; Jacobs and Hartnett.

First bame:
Boston .. ..00000010—1 2 2
St. Louis .. ..30001002x—6 12 0
Barnes and O'Neill; Bell and Gonzales.

Second game:
Boston .. .. 000000001—1 4 0
St. Louis .. ..00110000x—2 4 0
Cooney and Gibson; Bell and Hebergall.

New York .. ..140020300—10 17 0
Pittsburgh .. ..000040002— 6 11 2
Barnes and Snyder; Meadows and Smith.

Brooklyn .. ..100030000—4 4 0
Cincinnati.. .. ..02000000—2 7 3
Doak and eberry; Sheehan and Hargrave.

AMERICAN LEAGUE.

First game:
Detroit .. .. ..1(10)0033100—18 21 1
Boston .. ..000010000— 1 4 1
Collins and Woodall; Fuhr and Heving.

Second game:
Detroit .. ..000002002—4 10 0
Boston .. ..200010000—3 9 2
Stoner and Bassler; Quinn and O'Neill.

First game:
Chicago .. ..031010060—11 11 1
Philadelphia .. .. ..201000001— 4 12 3
Faber and Crouse; Grey and Perkins.

Second game:
Chicago .. ..101011000—4 12 1
Philadelphia .. .. ..22200101x—8 11 2
Connally and Crouse; Harris and Perkins.

First game:
St. Louis 3020003010000001—10 17 3
Wash .....0000142110000000— 9 22 5
Shocker and Rego; Martina and Tate.

No second game owing to the lateness of the first game.

Cleveland .. ..000102020— 5 11 2
New York .. ..10100161x—10 12 0
Coveleski and Myatt; Shankey and Schang.

SUMMER STUFF

Bathing suits are supposed to be for the water and not for kite-flying, but Betty Brown, doesn't seem to be bothered by this at the Atlantic City seashore.

FIFTEEN RUNS OFF ROCHESTER

Reading Batters Aggregated 21 Hits Sunday—Weird Game at Syracuse.

DIVIDE WITH BIRDS

ROCHESTER, July 20.—Rochester was snowed under here to-day by a Reading attack which netted fifteen runs and 21 hits for a 15 to 3 victory. Jefferies obtained four hits and Brown, McLarry and Ormand, three each. Score:

Reading .....302 005 014—15 21 0
Rochester .....030 000 000— 3 10 3
Smallwood and Lynn; Wisner, Blossom and Lawke Munn.

Rookie's Two Homers

BUFFALO, July 20.—Buffalo nailed the first game with Jersey City 7to 3. The Skeeters started well with two tallies, but failed to keep up the good work, the Bisons going to the front rapidly in the first three innings. Pete Radwan, a local semi-pro. player last year, knocked out two home run hits, driving in five of Buffalo's runs. Score:

Jersey City .... 200 000 010—3 8 2
Buffalo .....131 002 00x—7 12 1
Frank and Konnick, Davis; Fisher and Hill.

Split Double-Header

SYRACUSE, July 20.— Syracuse split a double-header with Baltimore here to-day, winning the first game 5 to 1, and losing the second, 12 to 10, in a weird contest, full of errors bases on balls and hits.

Ogden won his own game in the last inning of the second contest by knocking a home run with one man on base and with the score tied Jack Dunn couldn't find a pitcher to suit him until Ogden took the box. Scores:

1st game
Baltimore .... 000 100 000—1 7 1
Syracuse.. .. ..201 020 00x—5 11 1
Parnham, Jenkins and Cobb; Frankhouse and Mitze.
2nd game
Baltimore ... ...610 300 2—12 11 4
Syracuse .... ..070 300 0—10 10 4
Thomas, Tomlin, Jenkins, Henderson, Ogden and McCarthy; Parks, Pierrotti, Reinhart and McKee.

AMERICAN PAIR WON NET FINALS

Helen Wills Won Easily, But Cochet Proved Serious Rival For Richards.

HEAT WAS INTENSE.

COLOMBES, France, July 21.—(Canadian Press).—The two young tennis stars from the United States, Miss Helen Wills and Vincent Richards, captured the Olympic singles crowns Sunday and clinched another brilliant international team triumph for the United States.

Miss Wills, playing with the calm and steadiness which marked her progress all week, decisively vanquished Mlle. Vlasto, a French girl, of Greek parentage, in the women's final, 6-2, 6-2, but Richards was forced to battle through a hard five-set match under a broiling sun to take the measure of his young French rival, Henri Cochet, 6-4, 6-4, 5-7, 4-6, 6-2, for the men's title.

A crowd of more than 8,000 sweltering under the torrid heat was stirred to a high pitch of enthusiasm by the contests.

The double victory gave the United States the third straight Olympic net championship and the points which made victory for the United States team certain. It was the second crown for Miss Wills, who won with Mrs. Wightman in the final of the women's doubles Saturday, while the United States is assured of a fourth title.

The two mixed United States doubles teams, Mrs. Jessup and Richards, and Mrs. Wightman and R. Norris Williams, emerged victorious from the semi-finals yesterday afternoon and will stage a battle for the title to-day. Richards and Francis T. Hunter, United States, will seek the men's doubles honors against the French stars, Cochet and Brugnon.

Spectacular Tennis.

Vincent Richards and Henri Cochet staged a battle bristling with thrills and spectacular play from the first to the last point. Richards, although forced to call on all his resources, gained the first two sets and seemed likely to make it a straight set victory. But the Frenchman rallied, growing stronger as the game progressed, while Richards seemed to wilt under the blistering heat, and squared the match at two-all. Then, just as the tide had turned in Cochet's favor, he faltered and Richards tapped some new source of energy and romped off with the deciding set.

Through the two-hour struggle the young rivals appeared closely matched, each alternately erratic and brilliant, thrilling the gallery with spectacular rallies, but in the end Richards, with a more varied assortment of strokes and ability to steady himself at critical junctures, proved the decisive factor.

The score revealed that Cochet had made 22 more placements than Richards. It also revealed that he was guilty of 35 more errors, and therein lay the story of his defeat. When apparently at the highest pitch of brilliancy, Cochet usually disappointed his admirers by hitting into the net, or sending the ball out on easy chances.

Mrs. Wightman and R. Norris Williams defeated Miss Kathleen McKane and J. B. Gilbert, Great Britain, in the semi-final of the mixed doubled, 2-6, 8-6, 6-1.

In the same event Vincent Richards and Mrs. Jessup defeated Mme. Bouman and M. Timmer, Holland, 6-3, 6-0.

RECORD

Unusual action picture and study in expression as Miss Ethel Lines of the London Athletite Club breaks the world's amateur record for women by jumping 16 feet and 11 1-2 inches.

UNITED STATES SWIMMING HOST PILED UP SCORE

Total of 217 Points—Sweden Second With Only 58—Records Broken.

WEISEMULLER RECORD

Defeated Hawaiians in 100 Metre Free Style in 59 Secs.

LES TOURNELLES, France, July 21 (Canadian Press)—The complete standing in the point scoring by nations in the Olympic aquatic competition last night was as follows:

United States ,217 points; Sweden, 58; Great Britain, 50; Aostsalia, 35; France, 17; Belgium, 13; Japan, 8; Denmark, 6; Hungary, 4; New Zealand, 2; Switzerland, 2; Holland, 2; Czecho-Slovakia, 2.

In the finals of the 100 meters swim, free style, yesterday, Johnny Weisemuller, United States, won. His time was 59 seconds flat, which breaks the Olympic record.

Duke Kahanamoku, United States, was second; Sam Kahanamoku, of Hawaii (United States), third; Arne Borg, Sweden, fourth; and Takaishi Japan, fifth.

The United States also won the final in the 800 meters relay race and established a world's record. The time was 9 minutes 33 2-5 seconds.

Australia was second with 10 minutes 21-5 seconds; Sweden was third, Japan fourth, and Great Britain fifth.

The finals in the 100 meters backstroke for women was won by Sybil Bauer, United States, in 1 minute 23 1-5 seconds. This was a world's record.

Following Miss Bauer came Miss Harding, Great Britain, with Aileen Riggin, United States, third; Florence Chambers, United States, fourth; and Mlle. Mullerova, Czecho-Slovakia, fifth.

The final of the 100 meters, free style, for women, was won by Ethel Lackie, United States. Her time was 1 minute 12 2-5 seconds. Mariechen Wehselau, Honolulu, was second; Gertrude Ederle, United States, was third; Miss Jeans, Great Britain, fourth; and Miss Tanner, Great Britain, fifth.

The final fancy high diving for men was won by Al. White, United States, with 9 points. Dave Fall, his college mate, was second with 11 1-2 points; Clarence Pinkston, United States, was third with 16 1-2 points; Adlerz of Sweden, fourth, with 19 points; Le Normand, France, fifth, with 24 points; and Oberg, Sweden, sirth with 31 points.

The final in the plain high diving for women was won by Caroline Smith, United States, with 10 1-2 points. Elizabeth Becker, United States, was second with 11 points; Mlle. Topel, of Sweden, third, with 15 1-2 points; Mlle. Nielsen, Denmark, fourth, with 17 1-2 points; Helen Meaney, United States, fifth, wit h22; and Miss White, Great Britain, sixth, with 28 1-2 points.

EGYPTIAN PREMIER LEAVES HOSPITAL

CAIRO, July 20—Premier Zaghoul returned to his house Thursday evening. When he was driving from the hospital his carriage was surrounded by an escore of mounted police and followed by a cohort of students on bicycles. He was enthusiastically received by large crowds all along the route. The doctors announce that there is no necessity for removing the bullet which injured him and that no further bulletins will be issued.

Toothbrushes and handkerchiefs have figured among the tokens of valor presented by Chinese generals to the troops under their command.

RIXEY RESCUED BENTON'S GAME

Eppa Retired Side With Bases Full—Pirates Beat Giants.

PHILS CHECK CARDS

CINCINNATI, July 20.—Bunching five straight hits and scoring three runs off Ryan in the seventh, Cincinnati won the first game of the series from New York to-day by a score of 5 to 2. Benton allowed only one man to pass first base until the ninth, when three straight hits brought Rixey to the rescue. The latter retired the side, completing his thirty-second consecutive inning without being scored on. Score:

New York .... 000 000 002—2 9 0
Cincinnati .... 100 000 31x—5 12 1
Ryan and Snyder; Benton, Rixey and Hargrave.

Braves Going Down

CHICAGO, July 20. — Chicago bunched hits to-day and defeated Boston 7 to 4, in the first game of the series. The fielding of Adams and his steal of home, coupled with two homers by Hartnett and one each by Stengel and Tierney were features. Score:

Boston ..... 001 000 021—4 9 0
Chicago .....002 103 01x—7 9 1
Genewich, North and O'Neil; Bush and Hartnett.

Seven String Snapped

ST. LOUIS, July 20. — Mitchell's pitching in the second game of a doubleheader with Philadelphia today broke the Cardinals' winning streak, which had reached seven straight. The Cards won the first game, 7 to 4, and the Phillies took the second, 3 to 2. Williams hit a home run in the first inning of the second game, scoring Sand ahead of him. The Cardinals bunched their hits in the first game to win off Jimmy Ring. Scores:

1st game
Philadelphia .. 100 201 000—4 7 4
St. Louis ..... 04 0000 21x—7 11 1
Ring and Wilson; Stuart and Gonzales.
2nd game
Philadelphia .. .201 000 000—3 6 0
St. Louis .. 00 0002 000—2 9 3
Mitchell and Henline; Sothoron and Neibergall.

CAMPBELLFORD DROPPED A GAME

School Board Held a Meeting—Examination Results.

ORLAND, July 21.— Campbellford and Orland played the last game of the first half of the schedule in the Northumberland league here to-day and the homesters handed Charlie Davidson's crew their first defeat in last six starts, the score being 11 to 5. Campbellford were without Eagleson and Armour and had to re-arrange their team, Poyser going to short, Shillinglaw to first and Jack Nesbitt behind the bat, and it was the veteran's inability to hold the speedy shoots of Scott, the pitching ace of the visitors, that had much to do with their defeat. Both teams were guilty of misplays in the field, the Campbellford errors figuring largelyin the runs scored by the Bantams, while Orland's slip-ups were not costly. Arch. Zufelt was on the mound for the Bantams, and while Charlie Davidson's crew slammed him for fourteen safe hits, he kept them pretty well scattered.

The Bantams collected eleven safe wallops off the big Campbellford portsider, and sandwiched in with some juicy errors by his team mates, enabled the homesters to win the game, and incidentally land in second place, Roseneath making sure of first half honors by defeating Brighton. Downs was the only Bantam to register more than one hit, connecting safely three times. Scott and Weston each poled out three safeties, while Nesbitt, Shillinglaw and Ibey, the High school kid, had two hits each. Scott fanned eight of the Bantams, getting K. Zufelt and Dawson twice, while the former Warkworth southpaw whiffed three Campbellford batters.

The Batting Order.

Campbellford — Hume, r.f.; Holmes, 2b.; Poyser, s.s.; Weston, c.f.; Scott, p.; Nesbitt, c.; Shillinglam, 1b.; Blakely, l.f.; Ibey, 3b.

Orland— Houlihan, 2b.; A. Zufelt, p.; Samis, 3b. and c.f.; K. Zufelt, 1b.; Wowns, c.; Dawson, l.f.; Mulhall, 3b.; Belford, c.f.; Way, s.s.; Beatty, r.f.

Umpires—Wood and Strong.

Score by inning: R. H. E.
Campbellford 030000110—5 14 5
Orland. . . . 10201340x—11 11 5

AVERTS DEATH OF MOOSE

Canadian Train Conductor Sends Rescuer to Wire Fence Trap

FRENCH RIVER, Ontario, July 21.—Tragedy of the woods was averted here Saturday when Tom Reynold son conductor of the Canadian Pacific flyer. The Trans-Canada noticed a badly exhausted cow moose caught in a right-of-way wire fence just west of Mackay station.

When the train stopped at Mattawa for water Reynolds notified the train dispatcher there and the telegrapher wires were set to work with the result that an on-coming freight was stopped to pick up the agent at Mackay who was carried to the scene and by means of a pair of wire cutters liberated the moose. She strolled into bushes apparently not much the worse for the misadventure which might easily have proved fatal.

Paul In Possession

By RUBY AYRES

Copyright, 1924, by The McClure Newspaper Syndicate

The story thus far:

When John Collinge died he left behind him his adopted daughter, Wanda Griffin, a headstrong, passionate and overbearing girl, and his son Paul, with whom he had quarrelled, and who had gone abroad. Paul comes home for the reading of the will, and to Wanda's surprise, she finds she is disinherited, and that he is the heir. Paul dislikes Wanda intensely because of her behavious, and tells her she must leave the house immediately; she refuses and, in order to stay there, pretends to be ill. At last matters reach a crisis, and Paul orders Wanda out of the house. She goes up to London with Mrs. Garnet, her one friend, with whom she is to live. The day after she arrives, Clare's brother Harry, the "black sheep" of the family, comes home unexpectedly, and falls in love with Wanda. Paul comes to see Wanda, and she realizes, all too late, that it is Paul she really loves. He objects to her friendship with Harry Courtney, whom he distrusts. Wanda discovers that Paul is paying for her to live with Mrs. Garnet, and immediately leaves, having written to Harry to say that she will marry him. She asks him to meet her at Victoria Station the next day. But he fails her, and while she is waiting Paul finds her.

TO-DAY'S INSTALMENT.

XXXII.—COURTNEY EXPOSED.

She sat silent, her cheeks burning, and Paul went on.

"I told you I thought I had seen Courtney before—well, I was right. He is one of two men whom I knew very well a good many years ago in California. He was a friend of mine in a way, at one time—till I found out that he'd robbed me very cleverly. I'd have shot him then without a scruple, only he got away. He didn't call himself Courtney then, and he was rougher looking—had a beard and moustache. But he's the man all right, and he evidently took alarm when I turned up, because this morning he'd gone, and I don't think we are likely to see him again in a hurry."

Wanda had gone very pale, and her difiant eyes were infinitely pathetic in their brave attempt at defiance.

"I don't believe you," she said.

Paul shrugged his shoulders.

"Very well. Ask his sister."

"I never wish to see her again."

He frowned.

"I knew you would quarrel with her sooner or later. Women's friendships seldom last."

Wanda pushed away her untasted tea.

"I believe you are making all this up. You disliked Mr. Courtney from the first."

"You are quite right. I did; and I disliked him more than ever this morning when I found your letter opened and left in his room for anyone to read."

"I don't believe you," she said again furiously.

Paul put a hand into his breast pocket.

"Here is the letter," he said calmly. "I have not read it, but I can guess you made arrangements to run away with him; is that so?"

"You may suppose what you like." She tore the letter into little pieces with trembling hands; her cheeks were scarlet.

"Anyway, it's no concern of yours! I don't know why you need interfere."

"I only thought it would be polite to save you from waiting here indefinitely for a man who had no intention of keeping an appointment," Paul said quietly. Wanda's eyes were filled with angry tears, and she raised one hand to wipe them furtively away.

"You needn't think I'm crying," she said angrily, meeting his gaze.

"I don't," he retorted. "I only wish you'd drink your tea before it gets cold."

To-morrow—Mastery.

ROSENEATH WON IN FIRST ROUND

Defeated Brighton on Saturday and Qualified For Second Round.

BRIGHTON, July 21.—Roseneath defeated the local team here Saturday, 8-4 and won the first series of the Northumberland League schedule. They will represent the League in the O.B.A.A. second round against the Oshawa Church League winners.

Roseneath earned their victory here although Brighton gave them a real tussle until the eighth innings when after two were out, they scorfour times. Until then the score was 4-2 and the game very close. Brighton tried hard until the end and shoved over two counters in the ninth but the visitors' lead was too big.

Two bad misplays contributed to Brightons' defeat but an alibi could not be established thereby for on the day's play Roseneath was the better team. The general opinion here, is that the best team in the league won the first half.

Cliff Leach pitched his usual good game, not brilliant but very consistent, and struck out six. Roblin was very steady also striking out six and yielding the same number of hits as his pitching rival, eight. Roblin deserves a lot of credit for the work he has done in the box for Brighton. His efforts have been largely instrumental in keeping Brighton up in the race.

Leach and Davey had two hits each one of the latter's being a double. Moore hit for three bases. For Brighton, Doc McKee and Fred Thorne each had a double and a single. A fast double play, Bates to Bant Thackeray, was a fielding feature. Moore pulled down some hand drives in centre and Solomon played a fine game at short, accepting nine hand chances.

Only one dispute marred the game when in the fourth inning, Montgomery coaching at third, assisted Armstrong to his feet and started him for home. A couple of the visiting players had to look at the rule book.

The box score:

Roseneath.	AB	R.	H.	PO	A.	E.
Bates 2b	5	1	1	4	4	0
Davey ss	4	2	22	1	0	0
Moore m	4	1	1	4	1	0
B. Thackery 1b	4	1	1	9	0	1
Shearer 3b	4	0	0	1	0	1
B. Thackeray c	4	0	1	6	1	0
Montgomery rf	5	1	0	1	0	0
Armstrong lf	3	1	0	0	0	0
Leach p	4	1	2	1	5	0
	37	8	8	27	12	2

Brighton.	AB	R.	H.	PO	A.	E.
Solomon ss	4	0	0	2	7	1
Walt lf	4	0	1	0	0	0
Archer 3b	4	0	0	4	1	2
Halliday 2b	4	1	1	1	0	0
Frise c	4	1	1	7	2	1
McKee 1b	4	2	2	11	0	1
Thorne rf	4	0	2	1	0	0
Brown m	3	0	1	0	0	0
Roblin p	3	0	0	0	3	0
	34	4	8*	26	13	5

*Armstrong out, coacher interfered.

By innings:
Roseneath .. ..102001040—8
Brighton .. ..01010002—4

Summary:
Thorne; Three base hit, Moore; 2 base hits, Davey, McKeen, Thorne; left on bases, Roseneath 8, Brighton 3; double play, Bates to B. Thackeray; struck out, Leach to Roblin; base on balls, Leach 0; Roblin 4; hit batsman, Shearer, Armstrong; umpires, Macklin at the plate; Adams on bases.

BILLY EVANS SAYS

When the pitching staff collapses, a ball club loses its best defensive weapon.

Few clubs have ever won a pennant without the aid of great pitching. It is most necessary over a long campaign of 154 games.

John McGraw is one of the very few managers who has jockeyed a team to a pennant and world series with just ordinary pitching.

Several times McGraw has upset the dope of the critics who insisted his pitching would fail him in a pinch.

Go back over the records of the pennant winners and world champions and the fact stands out when the pitching fails the team invariably breaks.

Detroit won a pennant in 1907-08-09 with an all-star pitching staff that was backed by much batting strength and a fair defence.

When the late Bill Donovan, George Mullin, Eddie Summers, Edgar Willetts and Ed Killian began to slip, the club did likewise.

The Chicago Cubs, the big noise of the National League from 1906 to 1911, fell back the moment Overall, Brown, Lundgren, Pfeister and the rest of the staff began to wilt.

Pitching means much to a pennant winner. When the Boston Braves copped in 1914, superb pitching by Rudolph, Tyler and James made possible the club's unexpected success.

For three years the "five-star" pitching staff of the New York Yankees has dominated the American League.

Once upon a time it consisted of Carl Mays, Bob Shawkey, Joe Bush, Sam Jones and Waite Hoyt. When Mays passed out Southpaw Herb Pennock was added to the select circle.

The Yankees, a club with much power, supplied with a great pitching staff, has for three years had the edge on the American League field.

Opposing teams faced good pitching in every game against the Yankees, while the New York club in return was up against the same brand of pitching just about half the time.

Like all great pitching staffs, the 'five-star' combination of the Yanks cannot go on forever. There must finally come a break. When it comes the club will suffer, as have all other pennant-winning aggregations.

The failure of the Yanks to be out in front at this stage by their usual comfortable margin has caused some of the experts to believe the pitching staff of the world champions is cracking.

True, it has lacked the consistency of former years so far this season, but there is still plenty of dynamite left in the pitching arms of the men who carry the hope of the New York Americans.

CLEARS MUDDY WATER.

To clear muddy water for laundry use stir in a scant tablespoon each of alum and borax, dissolved in hot water.

ECZEMA

You are not experimenting when you use Dr. Chase's Ointment for Eczema and Skin Irritations. It relieves at once and gradually heals the skin. Sample box Dr. Chase's Ointment free if you mention this paper and send 2c. stamp for postage. 60c. a box; all dealers or Edmanson, Bates & Co., Limited, Toronto.

TOURIST INFLUX KEEPING STEADY

Prominent Visitors Enamored With Beauty of District.

CRUISER HERE.

The Kawartha Lakes are growing in popularity and Americans who are summering here for the first time are impressed with the splendour and beauty of the district.

Dr. N. D. Vedder and party, of Carrolton, Illinois, arrived in the city this morning. Dr Vedder has camped for six years, and this is the first season in which he has spent his vacation in the vicinity of the Trent Valley system.

He remarked that the central part of the Province afforded a delightful touring district.

Mr. Leon Frazer directed him to Jack's Lake, and the party left for that point, where they will camp and fish for a few weeks.

Dr. Vedder is a councillor of the City of Carrolton, and declared this morning that a city possessed with such splendid natural facilities for camping sights as Peterboro should be widely advertised, as a source of revenue can be created in this manner, bringing money into the city that can be gained in no other way.

From observations, Dr. Vedder claimed that it has been his experience that the best class of people come to the far north for camping purposes, and not rowdies as might be thought.

Great Lakes Cruiser.

"Evelyn II.," a 46-foot bridge deck cruiser, with its owner, Mr. Willis K. Jackson, of Niagara-on-the-Lake, passed through the locks Saturday on its way to Georgian Bay.

Mr. Willis appreciated the courtesy shown him all along the route, making particular mention of Mr. D. E. Eason, superintending engineer of the Treat Valley Waterways, who, through authority from Ottawa, supplied him with the first copy of plans of the Trent Valley Waterways from Balsam Lake to Georgian Bay, that has been issued.

Advertising Results.

Mr. Frazer received an application to-day requesting information in regard to the Kawartha system from Johnstown, Pennsylvania. The applicant stated that he was bringing a party of six to this district, having learned of the Trent Valley system through the advertising of the Trent Waterways Development Association.

The applications at the Chamber of Commerce show a slight increase over last year. Mr. Frazer is of opinion that the tourist traffic is about the same as at this date last year, but predicts that it will become more active towards the beginning of next month.

The annual influx of tourists reaches its peak about the end of July, or in the early part of August, but general observations show that the Americans are somewhat late in coming this year, due to the prolonged and uncertain Democratic convention.

CHICAGO BOYS PLEAD GUILTY

The Fate of Nathan Leopold and Richard Loeb Was Rested To-day.

CHICAGO, July 21. — (Canadian Press).—The fate of Nathan Leopold, Jr., and Richard Loeb, indicted for the murder of 14-year-old Robert Franks, was rested to-day "in the mercy of the court." This resulted from the plea of "guilty" made to-day in court by Clarence S. Darrow, chief counsel for the boys, and affirmed by them after they had been duly warned by the court of the consequences of this plea. The degree of punishment, which may vary from an indeterminable prison sentence through life sentence in a penitentiary, incarceration in an asylum, or death, will be determined after the hearing which is to start at 10 a.m. Wednesday.

ALLIED CONFERENCE.

Good Progress Is Reported Over the Week End.

LONDON, July 21.—(By Lloyd Allen, United Press Staff Correspondent).—The committees of experts of the Allied Conference carried out intensive discussions over the week-end making progress which virtually assures a plenary session by Tuesday it is now expected that the German delegates will arrive late this week, although no invitation had been sent up to noon to-day.

Ambassador Kellogg, who is an American representative in the conference attended the meeting of delegation heads at No. 10 Downing street at 10.30 a.m. to-day on the instigation of Prime Minister MacDonald, it is understood the leaders discussed important points of the decision reached by the committees in their week end meetings.

ICE CREAM SOCIAL.

AN ICE CREAM SOCIAL UNDER THE AUSPICES OF THE FEMALE VOICE CHOIR WILL BE HELD DURING THE AFTERNOON AND EVENING OF WEDNESDAY, JULY 23RD, AT THE RESIDENCE OF MRS. R. BUGG, 50 WOLSLEY STREET. THE PROGRAMME WILL INCLUDE MUSICAL SELECTIONS, DANCING AND REFRESHMENTS, THE PROCEEDS TO BE DEVOTED TO THE "SAVE THE CHILREN" FUND. ADMISSION: ADULTS, 15 CENTS; CHILDREN, 10 CENTS
1d18-2867

LOCALS

DR. T. P. McCULLOUGH,

Eye, Ear, Nose and Throat Specialist, 166 Brock St., Phone 36W. dtf

REMOVED.

J. E. A. Fitzgerald's Coal and Wood Office has removed to 251 Hunter Street. 26d-42-3847

STRAWBERRIES

A fresh shipment of Strawberries, two boxes for 25c. —Porter S. White Co. 1d

DO YOU NEED AN ACCOUNTANT?

If you want your books audited or adjusted; if not satisfied with your book-keeping system; if you want your income tax return prepared for this or other years, or want some dispute adjusted. H. K. Middleton. Phone 911. dtf

SUCCESSFUL PUPILS.

Master Ashton Fife and Jack Cuff, pupils of Mrs. Greenslade, were successful in passing the junior pianoforte examination of the Canadian Academy of Music.

LENNOX SUCCEEDS DEWART.

T. H. Lennox, K.C., has been retained to defend Hon. Peter Smith, the former provincial treasurer, at the autumn assizes, succeeding the late Hartley Dewart, K.C.

H. M. YELLAND, M.B., SURGEON

During July and August, Office Hours will be: Monday, Tuesday, Wednesday, Friday and Saturday, 2 to 4 and 7 to 8 p.m. Sundays, Thursday and Holidays by appointment only. Office 'phone 9. Summer Residence 180, Ring 12. 26d-171-3864

PLEASE NOTICE.

We sell Typewriter Ribbons. Quality as good as can be got anywhere at any price, and our prices are as low as the lowest. Bargains in rebuilt Remingtons and Underwoods and used Oliver typewriters. We also repair all makes and do all kinds of typewriting. — Typewriter Service & Supply Co., 332½ George Street. 'Phone 229W. dtf

CARD OF THANKS.

Mr. and Mrs. Caleb Bateman and family, of Stirling, wish to express their most sincere and grateful appreciation of the many thoughtful kindnesses which have been shown to them during their recent bereavement.

FIRST CLASS HONORS.

Stanley Northrop, pupil of Mrs. Foster, 585 Patterson street, has been successful in passing the Junior Violin Examination of the Toronto College and Canadian Academy of Music, obtaining first class honors.

PIPE BAND PARADE WEDNESDAY EVENING.

Caledonian Pipe Band will play at corner of Hunter and George Streets on Wednesday evening between 7 and 8 p.m. Band members meet at Smith & Freeman's barber shop at 6.40 prompt in full uniform.

SUCCESSFUL PUPILS

Pupils of Mrs. Stanley Richardson, A.T.C.M. who were successful in recent examination of the Canadian Academy of Music, were May Pollock in Junior Piano tests; and May Pollock, Josephine Arthur and Ethel Payton (the latter with first-class honours), in Junior Theory.

CARD OF THANKS.

Mrs. C. E. Rogers and daughter Cecelia wish to thank Dr. R. Scott, Dr. C. C. Craig, Dr. N. D. Buchanan, Sisters and Nurses of St. Joseph's Hospital for kind attendance after their accident. They also wish to thank all those who sent flowers or in any other way showed kindness to them during their stay in St. Joseph's Hospital.

SAO PAULO STILL HELD BY REBELS

General Advance Scheduled For Saturday Never Took Place.

(By Bryant Powers, United Press Staff Corespondent.)

BUENOS AIRES, July 21. — Developments in the Brazilian revolutionary situation over the week-end, were not reassuring, according to the reports reaching the Uruguayan border to-day, and the rebels are still in control of the major portion of the State of Sao Paulo.

The general advance of the Federal forces scheduled to take place on Saturday, aparently was not attempted. Three fires occurred in Sao Paulo City, the night of July 8th, according to travellers reaching Montevideo from Santos.

The building of the Standard Oil Company was damaged and two others partly destroyed.

Federal forces claim to have shot down one of the rebel airplanes that was skirmishing on Saturday, according to a comminque given out by the Brazilian embassy here.

"Weather conditions in Sao Paulo have improved," the communique said, "allowing reconnoitering movements prevented previously by the heavy clouds. The government troops continue their movement preparatory to the Aanoeuvre which they are about to undertake."

U. S. WINS TENNIS.

Henri Cochet and Jacues Brugnon, of France Put Up a Great Fight.

OLYMPIC STADIUM, Colombes, France, July 21.—(Canadian Press). —Vincent Richards and Francis T. Hunter, of the United States, today won the Olympic men's doubles tennis title, defeating Henri Cochet and Jacques Brugnon, of France, 4-6, 6-2, 6-3, 2-6, 6-3.

"Useful Gifts"

For a Man's Vacation.

A Watch to keep time.

A pair of Cuff Links.

Belt Chain for watch.

Safety Razor.

Cigarette Holder and Case.

Suit Case Umbrella.

Fountain Pen.

Jack Knife.

Eversharp Pencil.

WARNE BROS.
"Diamond Hall"
349 GEORGE ST.
'Phone 880

Society

Mr. and Mrs. Wm. MacDougall, of Detroit, are spending an extended vacation in the city, renewing old acquaintances.

Mr. and Mrs. Peter McArthur are spending a holiday with friends in St. Catharines.

Mr. and Mrs. Charles Clute and two grandchildren and son Ben., and Mr. Paddy Cooke, motored to Warkworth to spend Sunday with Mr. Clute's brother.

The Misses Eva Gordon, R.N., and "Babe" Martin, accompanied by Mr. Harold D. Irwin, motored from Detroit to visit their parents in this city. Mr. Irwin, accompanied by his father, Alex. Irwin, returned to Detroit yesterday.

Miss "Babe" Martin has gone up to Muskoka to visit her parents.

Mr. and Mrs. Fred. Mowry, 66 Aylmer Street, are spending a fortnight in Windsor, Ontario.

Miss Helen Hollingsworth is at Vue de Lac, Stoney Lake, for a few days.

Mrs. G. R. Bacon and sons, Donald and Eric, and Mrs. Bacon's mother, Mrs. Doull, of Toronto, have returned home after spending a pleasant two weeks at Vue de Lac, Stoney Lake, the summer home of Mr. and Mrs. J. M. Greene.

Mr. Carlos Greene, of Toronto, is spending his holidays at Vue de Lac, Stoney Lake.

Miss Gertrude Butcher has returned home after spending a few days at Stoney Lake, the guest of Miss Vera Greene.

Mr. and Mrs. N. E. Phelan and son went to Rochester on Saturday, Mrs. Phelan and Basil will remain in Rochester for some time.

Miss Margaret Goheen returned home to Toronto yesterday, after spending a few holidays in the city.

Miss Helen Quinn left this morning to spend her holidays at her home in Cobourg accompanied by her cousin Miss Helen Quinn of Eganville, who has been spending the past week with her.

Miss Hilda Cahill left Saturday morning for Buffalo, New York, where she will spend an extended vacation with friends and relatives.

Mr. Gilbert Pringle is to-day very low. There has been a decisive change for the worse since last night.

Dr. C. W. Rose, who announced yesterday that he would leave for Nova Scotia to-night will delay his going.

Mr. and Mrs. J. A. Smith and family and Mrs. Parker and son Russel of Midland, Ontario, were the guests of Mr. Smith's mother, Mrs. M. J. Smith, 266 Wescott street, over the week end.

Mr. and Mrs. J. E. Desmond and children motored from Buffalo on Saturday to spend their vacation with Mrs. Desmond's mother, Mrs. M. J. Smith of 266 Wescott street.

Mr. and Mrs. P. J. Taber, Charles Jr.) and Mrs. A. Zettler motored from Orillia for the week end. Mrs. Taber and Mrs. Zettler will spend a few days in the city with relatives and friends.

Miss Lulu Sergeant, Sherbrooke street, os representing Trinity Methodist church at the annual summer school of the Bay of Quinte Conference, which is being held this year at Bobcaygeon, from July 21st to 28th.

Mr. Ben Bolam, 565 Gilmour street, spent the week end at Kawartha Park, the guest of Dr. George Zimmerman.

Miss Mamie Drope, of the staff of the local Bank of Commerce, has gone to Vancouver for a six weeks' holiday trip.

Mrs. J. H. Lyon has returned home to Detroit, accompanied by her sister, Mrs. R. E. Davis, Murray St.

Mr. and Mrs. L. H. Ingram and sons, Bobby and Tim have taken a cottage at Chemong Park.

Mr. and Mrs. Herman Briegal of Montreal are guests of Mr. Briegel's parents, Mr. and Mrs. Fred Briegel, Gilmour street.

Mrs. Walter Briegel of Montreal is visiting her father Mr. M. Mowry Charlotte street west.

KILLED IN A FALL.

KINGSTON, July 21 (Canadian Press). — A convict at the Portsmouth Penitentiary, Zinner Noah, took a dive from the upper gallery at the top of the cell dome to the concrete floor of the basement early this afternoon, and was killed.

An inquest will be held.

ROTARY THANKS EVERY ONE WHO LENT THEIR AID

Organizations and Individuals Who Assisted Are Applauded.

WEEKLY LUNCHEON.

Naturally the Rotary Carnival occupied a prominent place among the topics discussed at to-day's luncheon of the Peterboro Rotary Club and Rotarian John Seels, chairman of the committee was given an enthusiastic vote of thanks for the success scored Mrs. Seels being included in the vote.

Rotarian Seels expressed the obligations of the committee to those who had assisted in the event and announced that the total receipts were in the neighborhood of $2,500 and that it was expected that the surplus would be $1,500.

The thanks of the club will be formally extended to all those outside of Rotary who helped in making the carnival a success. Special references being made to the two Salvation Army bands, the Juvenile Fife and Drum Band, the Rangers' band, members of the Kiwanis Club and Doug. Loomis of the Y.M.C.A.

Rotarian Dr. McPherson in reporting for the crippled childrens' committee said that by the end of the week it was expected that eighteen children would be under treatment. This money realized from the carnival would all be needed and next year it was probable that double the amount would be required.

A vote of thanks was extended to Mayor Turner for his kindness in donating his car for the purpose of conveying these children to the Sick Children's Hospital in Toronto for treatment. Rotarian Reg. Turner who drove the party to Toronto made a report of the trip.

A letter was read from Reid Wren, former president, expressing regret that his departure from Peterboro made it necessary for him to resign.

Secretary J. M. McHardy and Rotarian J. W. McDermid, who succeeds Rotarian Wren in the presidency, both paid a tribute to the splendid work of Mr. Wren in Rotary, and their remarks were heartily applauded.

At the suggestion of Rotarian C. H. Rogers, a meeting will be held to-morrow night of all the committees connected with the Boys' Camp to make the final arrangements.

Rotarian Jim Adams was the speaker to-day, giving an address upon "Sugar," which he promised to make both short and sweet. Rotarian Adams gave a most interesting talk upon the production of sugar, his figures proving new to his hearers. The speaker supplied some data about the early history of the sugar industry, tracing it back to India, and showing the introduction of sugar cane in the American continent to be due to the Spaniards.

He surprised Rotarians by declaring that Canada had the sweetest tooth among all the countries in the world, the per capita consumption of sugar in the country being the largest known.

Rotarian Adams supplied figures which showed the importance of sugar refining as a Canadian industry, explaining that there were seven refineries in the country, paying wages that amounted to between three and four million dollars a year.

Rotarian J. W. McDermid, the new president, occupied the chair at to-day's meeting.

C.N.R. PROSPECTS GOOD.

Sir Henry Thornton is Well Pleased With Prospects.

WINNIPEG, Man., July 21 (Canadian Press).— Sir Henry Thornton, president of the Canadian National Railways, who arrived here yesterday on his annual tour of inspection of the Western lines, declared that he was very hopeful of reaching his estimated 30,000,000 net profit figure for the year.

Sir Henry said the Canadian National Railway net profits at the present time were slightly ahead of last year, and "the best months are yet to come."

A ROYAL SCULPTOR

Prince Paul Troubetskoy, Russian sculptor who maintains a permanent studio in Hollywood, Calif., is seen here at work on a statuette of Mllee. Ricotti in his Paris studio. His works may be found in many American museums.

IMBRIE MURDER AROUSES PEOPLE

Diplomatic Body Is Addressing a Serious Note to the Persian Government.

TEHERAN, Persia, July 21 (Canadian Press).— Developments in the investigation into the killing of Robert Imbrie, United States Vice-Consul, held to indicate that parts at least of the Persian Government's protective forces failed in their duty of defending his life when he and Melin Seymour, another United States citizen, were attacked by a fanatical mob last Friday, have caused anxiety here and the diplomatic body is addressing a serious note to the Persian Government, it was stated to-day.

The assault occurred in a crowded thoroughfare, and although it is declared that numbers of armed police and soldiers were present, it does not appear that a shot was fired in defence of the victims.

It is even alleged that the soldiers formed part of the mob.

An autopsy on the body of Mr. Imbrie confirmed the report that there was a sabre cut on his head, and those acquainted with the equipment of the defensive forces, say that only the military police carry sabres.

The Mejlits, the Persian Parliament, in open session, expressed its sorrow and profound horror at the crime, and urged the Government to pursue the investigation relentlessly.

Many arrests have been made among the civilians.

GOVERNMENT MEMBERS

Are Scattering Fast to Have a Rest After Long Session.

OTTAWA, July 21. — (Canadian Press).—Members of the Government are scattering a rest after the long and arduous session. Prime Minister is at his summer cottage up the Gatineau, other members of the government, so far as possible, are taking advantage of respite. It is not likely that cabinet meeting will be called for some days, but important business lies ahead before parliament is summoned again. In some quarters there is a feeling that the general election is likely the end of the present year. When questioned on point during the session, Premier King, replied that he could see no necessity for general election at moment, but declined to give any promise that Parliament would not be dissolved during the recess.

Mr. and Mrs. A. J. McKenty, who have been spending the past couple of weeks at Orchard Poi . Inn, Lake Simcoe, returned on Saturday.

NICKLE COMPANY IN LIQUIDATION

The British American Company of Ottawa, Is Down and Out.

OTTAWA, July 21. — (Canadian Press). — The British American Nickel Corporation, Ltd., of Ottawa, with its big mill and refining plant at Deschenes, and extensive mining properties at Sudbury, has gone into involuntary liquidation, following an action taken against the corporation in Toronto by the National Trust Company, involving $6,000,000 first income bonds of the company, it was announced here to-day by Hon. Edgar Rhodes, president of the company. The big plant at Deschenes, employing nearly 500 men, will close down this evening, Mr. Rhodes announced, together with the Sudbury plant, owing to the failure of the company to secure sufficient working capital necessitated by the unprecedentedly low price of nickel, which has dropped from forty cents a pound, the price in pre-war days, to twenty-three cents a pound.

LAWYERS WELCOMED.

Lawyers From Canada and U.S. Greeted in England.

LONDON, July 21 (Canadian Press). — With the ceremonies elaborated by many centuries of usage, nearly 3,000 lawyers from Canada and the United States this morning were welcomed to England in ancient Westminster Hall.

Striking the keynote of the visiting delegates' pleasure over the cordiality of their welcome, Secretary of State Hughes of the United States pointed out that he and his fellow-lawyers of the United States came with no political ends to serve, no differences to compose, and no policies to advance, except that of understanding and goodwill.

The United States delegates, he added, came to England rejoicing in the amity which had become a fixed habit of the two peoples intent upon co-operation in the interests of peace.

ARGENTINE FLIER.

He Will Likely Take Off in the Next Few Days.

AMSTERDAM, July 21 (United Press). — The plans of Major Zanni, the Argentine aviator, for his attempted flight around the world, have been completed, and the flyer probably will take off from this city within the next few days.

WHEN AN AUTO UPSET A TRAIN

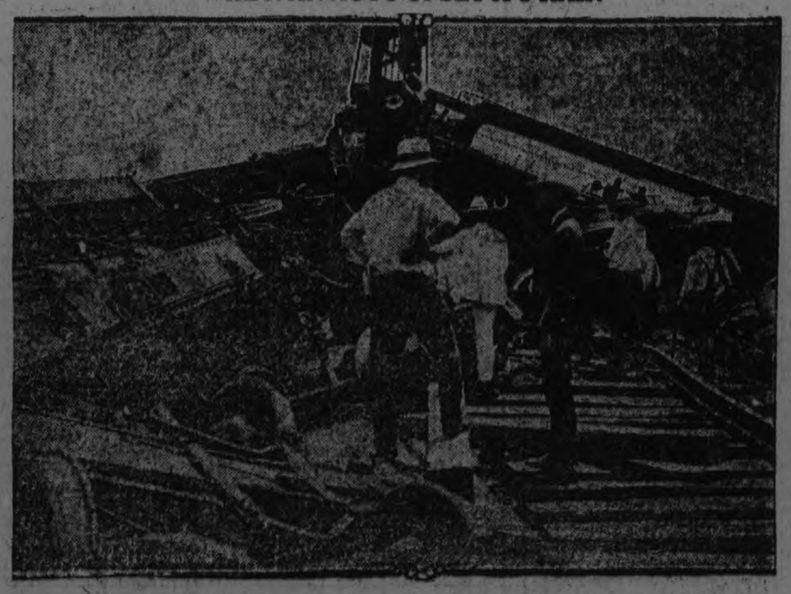

A locomotive and four cars of a Southern Pacific freight train were overturned when the train crashed into an automobile at Lacassine Crossing in southwestern Louisiana. One person was killed instantly and seven seriously injured, five probably fatally.

OBITUARY

The death occurred on Sunday, 20th July, of Alfred D. Garlick, in his 70th year.

The deceased was a lifelong resident of Peterborough, and was well known throughout this district. His wife predeceased him some years ago, and he succumbed yesterday to an illness that had troubled him for some months.

The late Mr. Garlick was an Anglican by religion, and attended St. John's Church. He was one of a family of six brothers, the rest of whom survive. His brothers are George of Peterborough, Richard and Elijah of Bobcaygeon, and Ambrose and William of the United States.

The funeral took place from Comstock's Undertaking Parlours to the Little Lake Cemetery at 2.30 this afternoon, Rev. M. Kingsford officiating.

HARRISON RIGHTMEYER.

The death occurred at half past twelve o'clock on Saturday morning, July 19th, at the Toronto General Hospital, of Harrison Rightmeyer of Peterborough, son of the late Mr. and Mrs. Joseph Rightmeyer. The deceased, who was in his fifty-eighth year, passed away after an illness of short duration. He was an employee of the Quaker Oats Company here for the last eight years, and was a member of George street Methodist church, being also a member of the Missionary committee of that church.

Mr. Rightmeyer is survived by his wife, formerly Sophia Barnard, two daughters, Mrs. Morgan C. Cullen of this city and Olive at home, two sisters, Mrs. G. Armstrong and Mrs. J. Grose, both of this city, and two brothers, Will of Grimsby and Stanley of Peterborough.

The funeral will take place from the family residence, 122 Dufferin street, to the Little Lake cemetery, at two o'clock on Tuesday afternoon. Services will be conducted by the Rev. W. Harold Young.

C. JAMES BATEMAN

On Thursday morning, July 10th the citizens of Stirling and the vicinity were shocked when they learned of the sudden death at Belleville from heart failure—one of their most popular boys, Mr. C. James Bateman son of Mr. and Mrs. Caleb Bateman, Rawdon Township. Deceased who was in his 42 nd year, and was born in Rawdon and had been associated with the Percival Plough Co., Merrickville, The Gurney Foundry Co., Chatham; Cockshutt Plough Co., Brantford; and later with the General Motors; Oshawa. Jim, as he was familiarly known to his numerous friends, was most trustworthy and held in the highest esteem by the Companies which he from time to time represented. The writer can not speak too highly of the action of the General Motors who immediately upon learning of his demise sent one of their representatives to Belleville to assist in making the funeral arrangements in detail for the bereaved family before the body was brought home.

On July 12th the Rector of St. John's Church, the Rev. Rural Dean Byers who was an intimate friend of the deceased, conducted, amidst banks of flowers and surrounded by sorrowing friends from far and near that most inspiring, impressive and beautiful service of the Anglican church. The choir sang those favorite hymns, "O God Our Help in Ages Past," "Nearer my God to Thee" and "Forever with the Lord" after which the remains were laid to rest in Stirling cemetery. Four cars conveyed the floral offerings which consisted of Broken Wheel from the General Motors, Oshawa; Pillow from Chevrolet representatives, Winnipeg; Wreath from I.O.O.F., Merrickville, besides numerous other designs as crosses, gates ajar, sprays, etc., all of which were very beautiful.

Many representatives of different firms were present including Mr. Ardill and Mr. Mullins of Oshawa, Mr. G. MacFarlane of Brantford, Mr. Hughes, Mr. De Graw, Mr. Houson and Mr. Ruth of Peterborough and Mr. Warren of Belleville.

The sympathy of the entire community goes out to those who are called upon to bear the loss of a tried true devoted son, brother and friend Besides his parents, he leaves a brother, John at home, Mrs. (Dr.) Wilkinson, and Miss Margaret of Toronto, Mrs. W. Wright of Stirling, Mrs. C. Vance of Rawdon and Mrs. C. McGee of Peterborough, sisters. "He is not dead—the stars go down
To rise upon another shore,
And bright in heaven's jewelled crown
They shine forevermore."

SEPTUAGENIAN FALLS DEAD.

KINGSTON, July 21. — Joseph McConnell, dropped dead near his home on Princess street Saturday morning. He was 75 years old and in former days conducted an hotel here. Two sons survive.

JUNIOR FIXTURE.

Junior League Teams Once More Meet at Riverside Park on Wednesday.

Another whirlwind of a game is expected on Wednesday night when the Lakeviews and Crescents once more lock horns at Riverside Park. The Crescents have great faith in their new twirler, "Ferg" Sheehy, who twirled them to victory on Saturday and expect to come through again on Wednesday. A win for the Lakeviews means the championship, but the Crescents are out after their scalps and expect to blank them. The game is sure to be a good one as it will be a pitcher's battle between Frank Whitehouse and Mr. Sheehy.

BIRTH.

LOUCKS.—On Sunday, July 20, at 480 Donegal Street, to Mr. and Mrs. J. C. Loucks, a son.

HARTSHORN.—At Burnside Hospital, Toronto, on Sunday, July 20th, to Mr. and Mrs. Frederick William Hartshorn, 20 Peterborough street, Toronto, a daughter, Wilma Jean.

MONKMAN.—At Nicholls Hospital, on Sunday, July 20th, 1924, to Mr. and Mrs. Gordon Monkman, a son.

LATE WANT ADS.

FOR SALE— A TWO BURNER COAL oil stove. Apply 515 Reid street. 3d-20-4528

TO RENT — LARGE FURNISHED cottage at Chemong for balance of season. Terms reasonable. 'Phone 1996J. 6d 23 4529

LOST—BETWEEN McDONNELL St., and Aylmer purse containing, small sum of money. Finder please leave at Examiner. 3d 20 4530

FOR SALE— A FIFTY ACRE FARM within one mile of Campbellford. Good brick house and barns. A quantity of small fruit and well watered. Will sell cheap. Apply to T. L. Diamond, Campbellford. 3d-20-2868

Look To The Future

You will want good sight 20 years from now, just as much as you do today. Take care of your eyesight by having Dr. Fowler fit you with proper glasses now.

A. A. FOWLER
Phm.B., Eye Specialist.
Ground Floor. - 373 George Street.

Dr. Goodwin
Chiropractor
PALMER GRADUATE
106-108 Barrie Building.
Lady Attendant. 'Phone 431
Hours: 10-12 a.m., 2-4 and 7-8 p.m.
Office Closed Tuesday evenings, and Thursday afternoon and evening.

DR. N. D. FOOTE
Chiropody and Orthopedics
107 BARRIE BUILDING
Hours 9-12, 2-5.30 Phone 1730w
Evenings by Appointment

Stoney Lake Navigation Co.
Steamer will leave Lakefield on arrival of Trains leaving Peterboro at 8.30 a.m., 12.25 noon, and 5.40 p.m.
Steamer will leave the Lake to connect with Trains arriving in Peterboro at 8.00 a.m., 11.50 a.m. and 5.15 p.m.
For further Information consult
FRANK YOUNG, Manager.
Stoney Lake Navigation Co.
434 Park St. Phone 548

ALEXANDER & HALL
ELECTRICIANS
During the Summer months please leave all orders and messages at McClennan Hardware, 338 CHARLOTTE STREET, 'Phone 16.
We do all classes of Electric Wiring and Repairs. Estimates free. Prices right.
A.P Keande W. Gordon Hall

"It's Confidence That Does It"
CHERRIES

MONTMORENCIES, 11-QUART BASKET	$1.00
WHITE SWEET CHERRIES, 6-QUART BASKET	$1.10
BLACK SWEET CHERRIES, 6-QUART BASKET	$1.85
Red Raspberries, Box 30c	Crown Jars in Pints, Quarts, and ½-Gallons.
Black Raspberries, Box 28c	
Red Currants (Cherry) Box 15c	Perfect Seal Jars in Pints and Quarts.
Gooseberries, Quart 15c	
Certs, Bottle 40c	Metal Rings, Dozen 25c
Rubber Rings for Crown, and Perfect Seal Jars, per Dozen 10c	Canning Wire Racks, Doz., $1.25
	Parowax, Package 15c

Always Remember to include Campbell Creamery Butter.

PORTER S. WHITE CO.
334 GEORGE ST. PHONES 1960-1961

Agnes Ayres
in a mystery melodrama
The Guilty One
CAPITOL, TO-DAY

The Evening Examiner

PROBABILITIES.
Fresh south-westerly and westerly winds; local thunderstorms, but mostly fair.
Wednesday — Westerly winds; fine and warm.

VOL. LV., No. 18 — PETERBOROUGH, TUESDAY, JULY 22, 1924 — PRICE THREE CENTS

A GIFT $6 TO $10 OFF YOUR SUIT **10%** *To-Morrow (Wednesday) only, we will give a reduction of 10 per cent. off all LEISHMAN ordered Suits, as a special offer during our* - - *Dissolution of Partnership* **SALE**

BRIMMELL & IRWIN, Clothiers For The Best Dressers, 337 GEORGE STREET

THOMAS AFFIRMS THAT DOMINONS WERE CONSULTED

Plan For Representation at Conference Only Settled on Friday.

PROMPTLY ANNOUNCED

Communications Had Been Passing For Weeks With Colonial Office.

LONDON, July 2. — (Canadian Press Cable) —The matter of Premier Mackenzie King's complaint in the Canadian parliament that he had been unable to get information from the British government on the question of Canada's representation on the inter-allied conference at London and was dependent upon press reports for his information came up in the British House of Commons again Monday when questions were submitted to the colonial secretary, J. H. Thomas, the inquirers demanding an explanation of why the Canadian premier was unable to get the required information from the imperial government.

Had Been No Delay

Secretary Thomas replied that he had dealt with the point raised in replies made by him to supplementary questions last Friday, when he stated that it was not true that he had failed to communicate with the Canadian Government on the subject and that there had been no delay in the matter on the part of his department. Mr Thomas reminded the questioners that he had made a statement in the House on Friday as to dominion representation at the conference, the plan for such representation having been settled upon only on Friday, a short time before he made his statement.

Mr. Thomas said he would add to the statement of Friday last only that very full communications had been passing for some weeks past between His Majesty's government and the Dominion governments concerning the arangements in connection wtih the conference.

Let Incident Rest

The Marquis of Hartington asked Mr. Thomas if he could say that the delay of which the Canadian prime minister had complained had taken place, and if so why?

Mr. Thomas said the very fact that he had been able within a few hours Premier Mackenzie King's statement in the Canadian House of Commons to assure the British House of Commons that the matter was settled ought in itself to be the best answer to the Marquis of Hartington's question and no useful purpose would be served in merely raking it up again.

Inform Commissioners

Replying to G. W. Ormsby-Gore Mr. Thomas said the high commissioners of the dominions would be kept fully informed. It would be necessary, he said, to consult all the ministers of the dominions concerned before the publication of the complete correspondence on the subject of dominion representation and the commitments by the conference decisions.

Publication Approved

Secretary Thomas said he was unable to say whether the Canadian government consulted the other dominions before publishing the correspondence laid on the table in the parliament at Ottawa, but the British government had given permission for the publication thereof. He added that it would be necessary for the imperial government not only to consult Canada but the whole of the dominions before agreeing to the publication here of the correspondence on the question of dominion representation. So far as he was aware Mr. Thomas said the document laid on the table in the parliament at Ottawa was complete and represented all the telegrams that had passed on the matter, between Canada and Great Britain.

"We laid down no exception," said Mr. Thomas. "The Government had no objection whatever to tabling these documents here but the whole point was whether it was desirable to raise what was a domestic matter in the midst of the conference. We are not ashamed of anything we have done but we are anxious that no domestic difference, now happily settled, should be made the medium of discussion in the conference."

WATER TRIP TO LINDSAY.

ON MONDAY, JULY 28TH THE STEAMER STONEY LAKE WILL LEAVE THE GEORGE STREET WHARF AT 7.30 A.M., FOR LINDSAY. PASSENGERS WILL RETURN BY C.N.R. TRAIN SAME EVENING. MEALS AND BOOTH ON BOARD. ROUND TRIP TICKETS, BOAT AND RAIL, ADULTS $1.50; CHILDREN 75c. 22 24 26 2873

ACTRESS GAVE PARIS A THRILL

Gilda Gray Astonished Track Throng By Changing Gowns Between Races.

DRESSED IN LIMOUSINE.

PARIS, July 22. — "A dress for every race" may be the new slogan for Europe's fashionable women following the remarkable exploit of Gilda Gray, the American shimmy queen, who caused a sensation at the famous Maisons Lafitte track on Sunday afternoon by appearing in three different gowns during the four hours required to run seven races.

Gilda, who has only been here a week and is on her first trip at that, has leaped into immediate fame as the originator of the most daring stunt of the season. She disappeared into the confines of a shaded limousine shortly after the second race, and reappeared in time for the big race, the International Eugene Adam Cup, attired in a totally different creation of red and white, contrasting with her first gown, which was a motoring costume and she repeated the operation after the fourth race, this time wearing a sleeveless chemise gown embroidered with plumes.

Miss Gray was accompanied by her husband, Gil Boag, the Broadway cabaret proprietor, who is recovering from a short illness.

Fall Styles Appear.

Second only to Gilda in interest were a dozen mannequins, carrying the first indication of fall styles, which are usually kept close secrets until the August openings.

Abandoning the heavy embroideries of last season, the keynote for fall and winter will be sheer simplicity.

Instead of heavy fabrics, such as thick crepe velvet, light gossamer, and thin silk will be employed, some of the materials being so transparent that special underwear must be designed.

The only embroidery will be pearls in startling contrast to last season's vogue of steel beads. Classic lines will be followed throughout, while cumbersofe fur trimmings will probably be abandoned except for the tailor-mades, cloaks and capes.

The most popular colour indications show preference for green, blue, coral, cocoa, and white.

At the some time a new style of coiffure is being launched for bobbed or shingled hair. The hair is parted down the centre and gummed to the scalp as far as the ears, and then fluffed out and held in place by natural flowers.

Rivalling the races on Sunday, the tennis finals saw a smart crowd including Mr. and Mrs. McAdoo, the Kin gand Queen of Spain, Mrs. Oliver Belmont, Princess Helen of Roumania, Princess Marie of Greece, Mr .and Mrs. J. W. Howells, Irene Castle, Mr. and Mrs. Gurnee Munn, Mr. and Mrs. A. L. Davis, and Alice Joyce.

Begin Laying Steel On South Lorrain Branch

COBALT, July 22. — (Canadian Press). — Laying of steel on the first eight miles of new South Lorrain branch of the T. and N. O. is scheduled to start next Monday, so rapid has been the progress made by contractors in laying the grade. Trestle work beyond that eight-mile point is held up for the present as rails will be needed to get the timber transported.

Vitamines Discovered In Tea Surpass Yeast; Conduce to Longevity

SAN FRANCISCO, July 22.— Scientists at the University of California are working on two recently discovered vitamines which may prove the great importance in lengthening life and in preventing animal sterility.

One is a vitamine discovered in tea. It has been named "bios" and is supposed to have 300 times the life giving qualities in other similar vitamines previously found in yeast. "Bios" was discovered, it is reported, as a result of observations that tea drinking peoples, including Chinese, Japanese, Irish and English, are longer lived than some other nationalities.

The second substance discovered, a flake extracted from wheat, is said to have increased animal fertility to a marked degree. However, the substance is present in such small quantities than only a few flakes were secured from a ton of grain.

CHICAGO YOUTHS PLEA OF GUILTY SURPRISE BOMB

State Prosecutor Unprepared and Uunexpectant Was Dumbfounded.

UNFOLD EVIDENCE.

Will Call Every State Witness at Hearing on Wednesday.

CHICAGO, July 22.—In a dramatic gamble in the Criminal Court with the gallows, Nathan Leopold, Jr., and Richard A. Loeb, millionaire youths and super-intellectuals, yesterday pleaded guilty to the murder of Robert Franks, 14-year-old school boy, also the son of a millionaire.

Justice Caverly can direct that they hang if he so desires.

The prosecution immediately demanded the sentence.

The action of the boys came like a clap of thunder to the crowded courtroom filled to overflowing by a huge staff of attorneys for both state and defence, members of the Leopold and Loeb families and hundreds of morbidly curious spectators who gained admission despite the efforts of a corps of 25 uniformed policemen and sheriff's deputies.

Shouted His Plea.

Clarence Darrow, sphinx-like dean of criminal attorneys, who is 67 years old, and has been practising law for 37 years in Chicago, entered the first plea for the boys. He stood erect, throwing his shoulders back, his voice increasing in volume as he spoke, until he fairly shouted that the defendants pleaded guilty.

Judge Caverly, after consulting State's Attorney Robert E. Crowe and Darrow, announced that hearing of evidence in the case would begin Wednesday morning, July 23.

The hearing will be held by Judge Caverly and without a jury.

The court under the law of Illinois, may sentence the young college graduates to death. Other sentences which he may pass are life imprisonment or imprisonment for any number of years over fourteen.

Call Every Witness.

Crowe, dumbfounded and taken entirely by surprise at the plea of guilty, made no attempt to contest the action, but announced that he would call every State's witness to the stand "so that the court may hear all the evidence in this case."

"We will not allow the defence to shut out any evidence by pleading guilty," Crowe said. "These boys, both of them sane and entirely responsible, have committed the direst murder in the history of Chicago. They have come into open court and publicly entered their plea confessing that they kidnapped and murdered an innocent child."

Although slightly heavier than when they entered prison seven weeks ago the youths were markedly pale from their confinement.

Young Leopold was called to the bench and himself pleaded guilty. Loeb followed him and did likewise.

"Is it your understanding that if you plead guilty to murder in this court the court may sentence you to death or to the penitentiary for the period of your natural life or for a period of not less than 14 years?" Judge Caverly asked.

"I understand," Leopold answered, his lips quivering, his eyes dropping to the floor.

Before the Judge.

"Yes, I understand," Loeb answered, looking directly at the judge.

"With this understanding do you still wish to plead guilty?" the judge asked.

"I do," Leopold answered.

"I do," Loeb echoed.

Darrow advised the court that before the boys are sentenced he wishes to present evidence to the court, and the sentencing of the young college graduates probably will be delayed for some time.

State's Attorney Robert E. Crowe, who was in court in person, with a large staff of assistants, was taken completely by surprise, but did not contest the action.

Both sides announced they would be ready for presentation of evidence on Wednesday, July 23.

Benjamin Bacharach, aiding Darrow, announced that the defence wished to introduce testimony of certain alienists who have examined Leopold and Loeb in order to show the court "the degree of responsibility" of the defendants.

Crowe Interrupts.

Believing that the defence was attempting to prove the boys insane, Crowe broke in, shouting:

"Just a minute, your honor. If the defence in this case is trying to show that these boys are insane, how can they come into this court and legally plead guilty?

"If there is any question as to the sanity of these boys, that state's attorney demands that a jury of 12 men be selected so that the state can prove beyond all shadow of a doubt that Nathan Leopold and Richard Loeb are sane—that they are guilty of murdering Robert

(Continued on page 6.)

RESERVE FOR CALDWELL INDIANS WILL BE ESTABLISHED BY THE GOVERNMENT

St. Anne's Island In Lake St. Claire, Selected as Reserve, Will Be Prepared For Habitation— Indians Approve Federal Plans and Declare They Will Make Good.

CHATHAM, July 22. — The Caldwell Indians at a pow-wow held in the county offices of the Ontario Agricultural Department here on Monday afternoon endorsed the Federal Government's scheme to establish a reserve for them on St. Anne's Island in Lake St. Clair and passed a resolution urging the government to provide them with suitable homes, proper drainage of the land, construct roads and provide schools and that government loans be arranged for the purchase of stock and farm implements. The government proposed to settle the married men first and another resolution was passed urging the government to settle the single men as well.

Chief Archie Dodge of Merlin, presided over the meeting, which was conducted in the Ojibway language.

He declared at the close of the session which was adjourned after an all afternoon's discussion, that the Caldwells were depending on the present government giving them a chance to make good and expressed confidence that the tribe would prove that the federal authorities' confidence had not been misplaced.

R. H. Abraham of the Department of Indians affairs, was present at the meeting and stated that it was planned to settle ten families on the new reserve early next year.

A report to the effect that the Walpole Indians oposed the settlement of the Caldwells on St. Anne's Island, was brought to the attention of the meeting.

Several of the speakers maintained that the Caldwells were only receiving their just rights as their forefathers had always lived under the British Crown while the forefathers of the Walpole Indians came from Michigan.

HOMILY BY QUEEN TO WEMBLEY WOMEN

Maintenance of Empire's Ideals Devolves Upon Women in Homes.

LONDON, July 22 (Canadian Press Cable). — Women's Week opened at Wembley yesterday with the Princess Helena Victoria reading a message from Queen Mary assuring the gathering of public-spirited women who were feeting in connection with the British Empire Exhibition of Her Majesty's deep interest in the proceedings, calculated to benefit mankind.
benefit womankind.

The Queen's message referred to visits made by Kink George and herself to various parts of the Empire as having enabled her to appreciate the special problems of the home life of the women of the Dominions.

Women's responsibilities nowadays, however, Her Majesty said, were not ended in the home; it rested mainly with the women to hand over to the rising generation everywhere the Empire's great traditions and the ideals on which the unique commonwealth of nations had been built up and to impress the youth of today with a sense of the responsibilities of citizenship in this commonwealth.

The programme for Monday was aranged by the women representing New Zealand.

ATTENDANCE 7,500,000.

LONDON, July 22 (Canadian Press Cable). — The attendance at the Empire Exhibition since the opening three months ago exceeds 7,500,000.

BUILDING IN SLUMP.

Montreal Contractor Blames Government's Tariff Policy For Stagnation.

MONTREAL, July 22—(Canadian Press).—Industrial and mercantile building construction in Canada is dead—"killed by the tariff"; the Liberal Government's unstable tariff policy has caused abandonment of building projects in Montreal worth $8,420,000; and the building trade generally faces the poorest outlook it has known in the last ten years, Douglas Bremner, president of the local Builders' Exchange, declared here last night.

He estimated that about $7,000,000 that would have gone into the pockets of Montreal workmen in building projects had been lost.

ROCK KILLS TWO MEN.

Employees in Asbestos Mine Crushed by a Huge Boulder.

THETFORD MINES, Que., July 22.—(Canadian Press).—Two young men, Philias Lacroix, 18, and Oliva Poitras, 23, were killed here while at work in the King Asbestos Mine. The two men were caught by a large stone that became dislodged.

Five years ago Lacroix's brother was killed in this mine. A verdict of accidental death was returned by the coroner's jury.

LONDON FLOUR DEARER.

LONDON, July 22. — (Canadian Press).—The London Flour Millers' Association announce that the official price of standard grade flour advanced a shilling to 45 shillings and sixpence per cwt. for the London area from midnight last night. This is the fourth similar advance in the last eight days.

RAILWAY OFFICE DOUBLE SHOOTING

Dismissed Accountant Attacks Managers and Killed Himself.

VANCOUVER, July 22. — Robt. Wilson, assistant general manager of the Pacific Great Eastern Railway, is in hospital with a fractured skull, and E. G. Cordingly, a dismissed railway acountant, is dead as the result of a sudden attack by Cordingly on Thomas Kirkpatrick, general manager of the railway, and Wilson early yesterday morning.

Cordingly followed Kirkpatrick and Wilson to their offices in the eighth floor of an office block, and arriving there suddenly turned on Wilson, beating him over the head with the butt end ot a revolver.

Rushing towards Kirkpatrick's office, he fired at him, but missed, and Wilson grappled with him, only to be beaten again over the head and knocked almost into unconsciousness.

Still he stuck to his assailant till the latter kicked himself free and shot himself through the mouth.

SIGNALS SHIFT AS SHIP GOES NORTH

Radio Enthusiasts Are Mystified Over the Shift in Radio Signals.

HARTFORD, Conn., July 22. — Radio enthusiasts are mystified over the shift in radio signals of Donald B. MacMillan's "Bowdoin" in the Arctic from the east coast to the west.

It is the surprising feature of the amateur radio tests that have been conducted during the last year as the famous schooner sailed northward for further Arctic exploration.

While the vessel sailed up the coast of Greenland, Donald Mix, its radio operator, was in good two-way contact with amateurs in the eastern part of the United States.

At a point farther north, however, the signals began to be picked up on the Pacific Coast and the eastern amateurs lost contact with Mix.

This condition existed through all last winter, although at times amateurs at other points succeeded in picking up short messages from Mix For nearly seven months reliable contact was maintained, while intermittent signals were received during the rest of the time.

With the approach of daylight in the Arctic signals from Mix have continued to fall off, except for an occasional "all's well." Contact is expected to be renewed soon when MacMillan starts for home.

THE WEATHER.

The temperature yesterday was 85 degrees, the warmest of the present season, but very moderate compared with the figures of some recent years. Last spring, when the snow melted, the ground was but little frozen, consequently the melting snow, instead of running off in the creeks and streams, soaked into the ground. We are now receiving the benefit of that unusual course of nature. While the rainfall this summer has been light, there is little of the browned and parched conditions that sometimes prevail, and would have, doubtless prevailed this summer if the ground had not received an unusual amount of moisture in the early spring. While the surface in places is dry, moisture is usually abundant at the roots, where most needed.—W. P.

CANADIANS NOT EXCLUDED FROM UNITED STATES

But Visitors Crossing the Border Should Carry Birth Certificates.

THE REGULATIONS.

Naturalized Canadians Must Enter Under Quota of Native Lands.

TORONTO, July 22. — "May I enter the United States from Toronto upon a visit? May I enter from the same port as a Canadian resident?"

Such are the questions that hundreds of peopde are daily asking the local American consul. Some with tears in their eyes and trembling voice, and some treating the new regulations as a temporary joke that will soon be legislated from existence.

For the benefit of those Canadians intent upon spending their summer vacation at some of the popular watering places with friends or relatives or sightseeing across the line, it is pointed out by the consul that they will experience no difficulties with the immigration officials at the border.

"The opinion seems to be abroad that we are anxious to exclude Canadians from visiting or becoming citizens of the United States," said he when interviewed yesterday. "Such is not the case. Canadians are the finest citizens in the world, and provided they can prove the place of their birth to be in Canada, may enter the country to the south with no trouble."

Naturalization not Recognized.

"But we hear of pathetic cases of people separated from their families by the new quota laws," explained the reporter. "Canadians by birth experience no trouble. It is those of naturalization that are excluded, and they are governed by the condition of the quota figures form the country. They do not appear here as Canadians; their naturalization is not recognized.

"If a Canadian citizen desires to enter the United States as a visitor he should have a copy of his birth certificate available to show at the border, if he is asked for it by the immigration officials. If he wishes to enter as a permanent resident he must present himself at the office of the American consul in the Bank of Hamilton building with a medical certificate to prove himself or herself physically fit, two copies of his photograph, a birth certificate, and a ten dollar bill for his vise form. At the border he will be assessed the head tax of $8 and he then enters the republic.

Can't Migrate Yet.

An example of the workings of the new quota law is given in the case of T. W. Soulsby and his wife of 166 Harvie avenue. Mr. Soulsby was born in Gateshead-on-head, England, and came to Canada as a young man in 1906. He was a die-maker by trade, and in that business slackness is at present the rule locally.

Attracted by the promise of employment with good wages and "sunshine all the year around," as the alluring advertisements read, a close friend of Mr. Soulsby, went to the city of Los Angeles, Cal., in January last. With comparatively little trouble he secured employment and he has written back to this city loud in his praises of the semi-tropical metropolis famous for its suburban movie colonies. He suggested Mr. Soulsby also migrate to California. The latter, however, is temporarily barred from taking that journey because he is a Britisher by birth and not a Canadian.

HONORED BY BELGIUM.

Emile Caron, of C. P. R., Created Knight of Order of Leopold II.

MONTREAL, July 22—(Canadian Press).—Emile Caron, travelling passenger agent of the Canadian Pacific Railway, has been created a Knight of the Order of Leopold II. by King Albert of Belgium, according to an announcement made here Monday by Jan Van Rickstal, Belgian Consul-General.

The honor is in reward of the way in which Mr. Caron had worked day and night during the war and since, taking care of the Belgian people, solving their transportation problems in Canada and assisting them in every way possible, said Mr. Van Rickstal.

THE REGULAR WEEKLY MEETING OF THE MACCABEES WILL BE HELD WEDNESDAY EVENING, AT 8 P.M., W.O.W. HALL. LADY MACCABEES INVITED. GEORGE HAWKES, RECORD KEEPER. 2d 20 22876

Convict at Kingston Jumped Four Storeys Death Was Deliberate

KINGSTON, July 22.—(Canadian Press)—The Coroner's Jury which investigated the death of Zimmer Noah, a convict who jumped from the fourth range of a section of the Kingston penitentiary Monday at noon, found that death had been caused by jumping deliberately from the fourth range and that death was caused by a fracture of the skull followed by hemorrage.

Young Noah was twenty-five years of age and was convicted of manslaughter and two charges of robbery before Justic Lennox at Chatham on September 21, 1922. He arrived at the penitentiary on the 26th of September 1922 and had been working with the stone gang. He was born on the Indian Reserve near London.

The jury recommended that wire screening be placed in front of the ranges to prevent such an occurrence again.

BRITISH REPLY TO THE LEAGUE

Observation on Treaty For Mutual Assistance Will Be Published.

REPORTED IN PRESS.

LONDON, July 22.— (Canadian Press Cable.)— Premier MacDonald was asked in the House of Commons Monday whether it was true, as stated in press reports, that observations made by the government with regard to the draft treaty for mutual assistance was about to be communicated to the secretary of the league of nations, and if the reports were correct when would the premier make a statement on the subject in the house?

Premier MacDonald replied that the press reports were correct. The text of the letter defining the views of the government on the draft treaty would be published in a few days, he said.

The premier added, in reply to a supplementary question, that steps would be taken to circulate the letter as a White Paper before the report appeared in the press. If discussion on the matter were desired, the premier promised, opportunity for this could be seized before the end of the session.

Asked whether communications to and from the dominions on the subject would be included in the White Paper Premier MacDonald said he had not considered this. He did not know that it would be desirable but he was quite willing to do what the house desired in the matter. When reminded that the deputy leader of the house, J. R. Clynes, had given an undertaking that the communications with the dominions would be published, the premier expressed regret that this had escaped his observation, but if the statement had been made the department, he said, would see to it that it was carried out. At any rate he would see to it himself.

Asked as to how the report had appeared in the press before the matter was communicated to the house of commons, Premier MacDonald, amid laughter, said he would be very glad if he could solve the constantly recurring mystery.

BOER GENERAL FREED.

Manie Maritz, Active in the 1914 Revolt, Released at Cape Town.

CAPE TOWN, South Africa, July 22.—(Canadian Press Cable via Reuters).—The Hertzog government has released Manie Maritz, former Boer general, a prominent figure in the rebellion of 1914, who on April 23 last was sentenced to imprisonment for three years. Maritz had been living in exile from the year of rebellion until a short time before his trial and conviction and sentence in connection with the uprising.

Maritz was a member of the defence force at the time he joined the rebels in 1914 and persuaded his subordinates to join the rebellion along with him. In sentencing Maritz for his part in the rebellion and his attempt to hand over to Germany the loyal members of the defence force the judge took into account the former Boer general's sufferings while in exile and sentenced Maritz to the comparatively brief term of three years in prison.

DISMISSAL FOR PHILADELPHIA'S CLEAN UP CHIEF

Mayor Harassed By Political Bosses Decides To Oust Gen. Butler.

ACTION THIS WEEK.

Butler Refused to "Listen to Reason"—Out Jan. 5, Anyway.

PHILADELPHIA, July 22.—Harassed beyond endurance by the political bosses, whose control of the Philadelphia politics had been thrown off, Mayor Kendrick has decided to abandon his pledges of support and this week will discharge Brig.-General Smedley D. Butler as head of the police.

From sources so close to the Administration that there is no room for doubt, the pending action was revealed yesterday. The Mayor has marshalled all of his forces, and with City Solicitor Gaffney will call on the Director of Public Safety with a demand for his resignation.

The decision to pursue this course was brought about by General Butler's refusal to discontinue his redistricting of the Philadelphia police stations, the only system, he says, whereby the political control of the police can be effectually killed. Increasing pressure has been brought to bear on General Butler not to go forward with his redistricting plan, but he has steadfastly refused to listen to what the Mayor and the politicians call "reason."

It also has been learned just what excuses the Mayor will use to oust the man whom he brought here to clean up Philadelphia and who has done it. The Mayor is going to accuse the General of stirring up trouble in the Kendrick administration by baiting his political friends and members of City Council and of going to the newspapers with his troubles instead of to the Mayor.

Said to Be "Out of Harmony."

General Butler will be accused of being "out of harmony" with the Administration. He will be told point blank that unless he decides to "listen to reason" he will be asked to resign, but that if he "goes along" they will be kind enough to let him stay until January 5, when his leave from the Marine Corps expires.

Under no consideration will he be asked to stay after January 5, it was learned.

General Butler refused to comment upon the situation, but from officials very close to him it was learned that he is aware of the coming show-down and is prepared for it.

"The Director knows it is coming," one official said, "and he has mapped out his own line of campaign. The Mayor and the City Solicitor are going to accuse him of stirring up trouble and will try to put him on the defensive. The Director will refuse to let himself be put on the defensive and will force the issue. There is only one way out—they will have to fire him.

"But the battle will not end there. General Butler has fought too hard to clean up this town to see all his efforts made useless by a gang of politicians who are sore because their own little game has been spoiled.

"He will go direct to Governor Pinchot with 500 honest Philadelphia policemen and ask that the Chief Executive take up the job where he was forced to leave off.

MURDER SUSPECTED.

REGINA, Sask., July 22.—(Canadian Press).—Nick Studnyek, section foreman for the C. N. R., was found dead in a ditch in front of the section house at Spy Hill, Sask., at 8 o'clock Monday morning. There were two gashes in his head and one in his shoulder. Deceased had been in the habit of carrying a large sum of money on his person and the police believe that robbery is the motive for the suspected murder.

THE GREEN FOUR-FOOT HEMLOCK SLABS ARE NOW ARRIVING. SPECIAL PRICE FOR THESE HEAVY SLABS DELIVERED OFF THE SCOW.

ALSO GOOD DRY TWELVE-INCH SLABS FOR IMMEDIATE DELIVERY.

THE PETERBOROUGH LUMBER CO., LTD.

3d-19-2844.

STONEY LAKE BUS LINE.

BUSSES LEAVE PETERBORO DAILY (EXCEPT SUNDAY) 12 NOON AND 8.15 P.M., FOR LAKEFIELD, YOUNG'S POINT, KAWARTHA PARK, BURLEIGH FALLS, McCRACKEN'S LANDING AND ALL POINTS ON STONEY LAKE. RETUPNING ARRIVE IN PETERBORO 7.15 A. M., AND 3.15 P.M. FOR INFORMATION CALL DURANT SALES. —M. P. KENNED , MAN. GER. 12d8 10 12 15 17 19 22 24 26 29 31 2

FOR SALE

New Brick Bungalow, hardwood floors, modern $4,800.00
Brick Dwelling, hardwood floors up and down $5,100.00

W. H. TAYLOR
Real Estate & Insurance
144 Hunter street. 'Phone 1462

HELP WANTED—Female

A GIRL WANTED, GENERAL. Apply American Hotel. 3d-19-4495

MAID WHO CAN SLEEP AT HOME. 208 McDonnell. 3d-20-4519

WANTED— MOTHERLY WOMAN TO look after four year old boy and board mother. Apply Box 4518 Examiner and state renumeration. 3d-20-4518

SUMMER RESORTS.

THE ARLINGTON — SUMMER HOTEL—Cobourg, Ont.—Now open for automobile and week-end parties. Opens for Season Guests on June 24th., 1924. Write for reservations—new proprietorship; new management. Solid brick building; practically fireproof. 199-24-4225

NURSING.

EXPERIENCED NURSE DISENGAGED. Practical. 'Phone 2221J 3d-20-4520

TEAMING AND CARTING

WANTED— MOTOR CARTING, ALL kinds ,long or short hauling. Beatty Bros. 'Phones 2169-991r2. 27d-1962.

MONEY TO LOAN.

We have funds to loan on Real Estate Security at the lowest rates. GORDON & O'BRIEN. Phone 219.

OSTEOPATHY.

DR. WILL A. SETTLE—Osteopathic Physician. Office in Crown Apartments, 124 Hunter street. Corner Water and Hunter streets. 'Phone 649. Office Hours, 9 to 11 a.m., 2 to 5 p.m. and 7 to 9 p.m.

INSURANCE.

FRANK A. BLACK—209 Barrie Bldg., Peterborough, Ont., representing Manufacturers' Life Insurance Co. 'Phone 808. Residence 2230.

ARCHITECTS.

W. & WALTER R. L. BLACKWELL—Architects, Office, Bank of Commerce Building, corner of Hunter and Water Streets. Telephones, Office, 1300 J: Residence 1372.

BARRISTERS AND SOLICITORS

GORDON & O'BRIEN— Barristers, Solicitors, Notaries. Money to loan on easy terms. Special attention to Patents and Trade Marks. Phone 219. G. N. Gordon, K.C., M.P., J. A. OBrien. Mr. Gordon will be in his office each Saturady, during the Session.

S. T. MEDD—Barrister, Solicitor Notary, Office over the Dominion Bank, corner of George and Simcoe streets. Telephone No. 32. Private funds to loan at current rates upon easy terms.

PECK, KERR & McELDERRY, Barristers, Solicitors and Notaries. Office, Water street, Peterboro. Money to loan at the lowest current rates of interest on easy terms of payment. E. A. Peck, F.D. Kerr, V. J. McElderry.

O'CONNELL & CORKERY—Barristers, Solicitors and Notaries. Money to loan at the lowest current rates of interest. Daniel O'Connell, John R. Corkery, Hunter street, two doors west of the Post Office.

DUMBLE & JOHNSTON—Barristers, Solicitors, etc. Office, over the Toronto Savings and Loan Company, George Street. D. W. Dumble, K.C., W. Johnson.

HALL & HALL—Barristers, Solicitors and Notaries Public, Hunter street, Peterborough next to St. Johns Church. Money to loan at the lowest rates of interest. E. H. D. Hall. Basil D. Hall.

MOORE & WEARING — Barristers and Solicitors, 403 Water street, opposite the Post Office. Money to loan at the lowest current rates of interest. Jos. Wearing, M.A.

S. R. HALL—Barrister, Solicitor, etc. Peterboro, Ont. Office, corner of Hunter and Water streets, over the Canadian Bank of Commerce. Trust Funds to loan on easy terms of payment.

JAMES FORDYCE STRICKLAND—Barrister, Solicitor, Notary Public. Money to loan. 375 Water street, Peterboro. Phone 191.

WILFRID F. HUYCKE, Barrister, Solicitor, Notary Public. 395 Water street. Telephone 239.

MEDICAL.

DR. BUCHANAN, F.R.C.S. Edinburgh; M.R.C.S., Eng.; L.R.C.P., London, Eye, Ear Nose and Throat Specialist. Hours 9-11, 2-4 p.m., and 7-8 p.m. 'Phone 519. Office, corner Water and Murray streets.

DR. C. C. CRAGG—Eye, Ear, Nose and Throat Specialist. Office 295 Charlotte street, formerly occupied by Dr. Neal. Hours—9-11 a.m., 2-4 p.m., 7-8.30 p.m. Telephone: House 980J, Office 2185.

DR. C. B. WAITE,
M,D., C.M.
POST GRADUATE LONDON, ENG.
300 CHARLOTTE STREET.
Special Attention Heart and Lungs
'PHONE 244

HELP WANTED—Male

WANTED — A MAN TO TAKE charge of building a timber crib out of the city. Apply to David Conroy 33 Hunter street, East City, Peterborough, Ont. 6d-24-2871

WORK WANTED

PAINTING AND PAPERING REDUCED prices for summer months. Country work solicited. W. Sindon, 418 Water street. 'Phone 459J. 6d-19-4445

SITUATIONS WANTED

BY REFINED WOMAN AS HOUSEkeeper; elderly couple or lady living alone preferred. Box 4508 Examiner. 3d-19-4508

WOMAN WOULD DO KITCHEN work in tea room or ice cream parlor. Apply Box 4496, Examiner. 3d-19-4496

BABY CARRIAGES, ETC.

FOR SALE — CREAM WICKER baby carriage, ladies suit, 36, 1 spring coat, size 36. All as good as new. Cheap. 'Phone 2009W. 3d-19-4483

FOR SALE— CREAM REED BABY carriage. Good condition. Apply 593 Park street. 3d-19-4511

POULTRY AND EGGS

FOR SALE— 1 PEN ONE YEAR OLD White Wyandottes. Appy after 6 p.m. 206 Edinburgh street. 3d-19-4501

FOR SALE— LEGHORN CHICKS, 8 weeks old. 127 Smbith street. d3 21 4541

TEACHERS WANTED

WANTED — NORMAL TRAINED teacher, Protestant for school section No. 4 Belmont Township, Peterborough County. Duties to commence Sept 3. Apply stating experience and salary to Daniel Petherick, Sec. Treas. Havelock, Ont. R. R. No 4. 6d 23-2859

WANTED

WANTED—TWO OR THREE HOUSEkeeping rooms. Must be clean. Apply Box 4538 Examiner. 1d 19 4538

WANTED — SMALL FURNISHED apartment at one for one month. Excellent reference. Apply Box 4539 Examiner. 1d 19 4539

WANTED — RAGS, BONES, OLD stoves, copper, brass, zinc, rubber, auto tires, wood ashes. Will send a man and clean your cellar or ash house, free of charge. Address Stevens, 364 Mark street, or 'phone 3083. 26d 2066

HOUSES, REAL ESTATE

FOR SALE OR TO RENT—7-ROOMed House, north end. 'Phone 1436J. 6d-23-4512

THE CHOICEST AND CENTRAL LOcation 9 room brick; all modern. A real money maker as a rooming house. Terms. Apply 344 King street 21-24-26-4544

FOR SALE — 6-ROOMED HOUSE modern except furnace, in A1 condition. Terms if desired. Apply 589 Division street. 3d 21 2864

2 OF THE FINEST CENTRAL HOUSes and a number of smaller ones for rental. Immediate possession. Apply 344 King street. 22-24-26-4545

FOR SALE— A FIFTY ACRE FARM within one mile of Campbellford. Good brick house and barns. A quantity of small fruit and well watered. Will sell cheap. Apply to T. L. Diamond, Campbellford. 3d-20-2868

FOR SALE — 6 ROOMED HOUSE, modern except furnace in A1 condition. Terms if desired. Apply 598 Division. 3d-20-2864

FOR SALE— NEW HOUSE, WEST end. (Corner Hunter and Walton streets). Hot water heating, hardwood floors, built-in refrigerator, and modern in every respect. Easy terms of payment. Apply 437 George street. dtf.

NOTICE

NOTICE — CHIMNEYS BUILT AND repaired. 'Phone 1851W 26d-171-3881

GODEFROY, CUSTOM TAILOR — Suits made from your own material or from ours. Overcoats turned also cleaning and pressing. 416 Water street. 'Phone 2137W. 6d-23-4514

NOTICE — CHIMNEYS AND FURnaces cleaned, roofs repaired and painted. 'Phone 1851W. 26d-171-3882

F. BARRETT, CONTRACTOR AND builder. Alterations and repairs. Hardwood floors. 22 Benson Ave., 'Phone 598W. 26d-28-4171

NOTICE—HENRY BROS. CARPENters and builders. Estimates given on new and repair work. Hardwood flooring a specialty. 'Phones 1024 or 2009W. 148 Murray street.

TAXI

CALL 'PHONE 396 FOR SEVEN passenger Studebaker cars. Day or night service. H. Howell, 273 Simcoe street. 26-31-4262

Brick Dwelling, modern $6,000.00
Brick Dwelling, central $4,000.00
100-Acre Farm, first-class land and buildings $10,000.00
50-Acre Farm, first-class land and buildings, close to city $5,500.00

Real Estate & Insurance
144 Hunter street. 'Phone 1462

BOARDERS WANTED

LADY ROOMERS OR BOARDERS wanted, Central. Apply 201 Murray street. 3d 21 4538

AUTOS FOR SALE

FOR SALE—FORD BODY AND MOtor. Apply Western Garage, 435 Park. 3d-19-4510

LOST

LOST—$10 BILL BETWEEN CHARlotte and King streets, Sunday evening. Finder please leave at Examiner. 3d-20-2862

LOST—STRAYED FROM THE PREMises of A. B. Mann, Bridgenorth, one gray mare weighing between eleven and twelve hundred. Finder please 'phone 48 ring 5, Steven McConnell, Omemee. 3d-20-2852

LOST — SMALL BLACK LEATHER Purse, containing about $12 and small key. Finder please leave at Examiner. Reward. 2d 20 4543

LOST—BETWEEN McDONNELL St., and Aylmer purse containing, small sum of money. Finder please leave at Examiner. 3d 20 4530

LOST — ON AYLMER BETWEEN Wescott and Charlotte, a silver bar pin, set with four rhinestones, and pearl centre, attached to ribbon tie. Finder please 'phone 936M. 3d-19-449 7

LOST — ON GEORGE STREET, between Hunter and Brock, lady's purse containing small amount of money. Reward if left at Examiner Office. 3d 19 4506

AGENTS WANTED

MAKE MONEY AT HOME—$1 TO $2 an hour for your spare time writing show cards for us. No canvassing. We instruct and supply you with work. West-Angus Showcard Service 29 Colborne Building, Toronto. dtf

AGENTS TO TAKE ORDERS FOR Guaranteed Made-to-Measure Raincoats, Particulars free. Write at once. Dept. 23 Glasgow Rubber Co., of Canada, 198 St. Catherine St. West, Montreal. 17-22-2824

HOSIERY AGENTS— $60 WEEKLY selling hosiery direct in offices, factories, houses; exclusive territories. Prices cheaper than stores. Dept. 386 Triange Mills, Box 2502, Mon-

AN UNUSUAL OPPORTUNITY FROM now until Christmas to earn from Ten to Forty dollars weekly with our new line of Personal Greeting Cards. Whole or spare time. Samples Free. We pay weekly. Write today for complete information. Dept. A. Master-Kraft Greeting Card Company, Toronto, Ont. 10d-27-2853

AGENTS WANTED TO SELL NURsery stock for the "Old Reliable Helderleigh Nurseries." Free equipment and instructions, liberal terms. Commence now as territory is open and sell for Fall and next Spring deliveries. Write at once for particulars to E. D. Smith & Sons, Limited, Winona, Ont." 6d-21-2830

AGENTS WANTED TO SELL RELiable, well-known nursery stock. Territory now open, liberal terms, free outfit and instructions. Write to Cavers Bros., R.R. No. 1, Fruitland, Ont. 6d-21-2829

LIVE STOCK FOR SALE

FOR SALE—TWO EXTRA GOOD milk cows, one registered. 2 one-year-old heifers; one team percheron colts, 4 and 5 years. Apply E. J. McDonald, R.R. No. 2, Peterboro. 3d 19-4491

FOR RENT

FOR RENT
MODERN HEATED APARTMENT IN Bank of Commerce Building. Immediate possession. Apply 437 George street. dtf

TO RENT — LARGE FURNISHED cottage at Chemong for balance of season. Terms reasonable. 'Phone 1996J. 6d 23 4529

TO RENT — 2 UNFURNISHED rooms on bathroom flat. Apply 470 Bolivar street. 3d 21 4534

TO RENT—2 LARGE PARTLY FURnished rooms, suitable for couple or two ladies west end. Apply 468 Park street. 3d 21 4531

TO RENT—ONE LARGE AIRY BED room, also smaller one. Apply 228 Charlotte street. 3d-20-4521

TO RENT—FLAT 5 ROOMS, GOOD cellar. Side verandah; clean 204 Brock street. 3d-20-2863

TO RENT—6-ROOMED HOUSE, IMmediate possession. Apply 19 Ware street. 3d-19-4502

FOR RENT—3 FINE APARTMENTS also Charlotte street store. Braund Bros. 6d-22-4505

FOR RENT— SMALL STORE ON George street. Centrally located. Immediate possession can be arranged. Apply No. 437 George street

TO RENT— COTTAGE AT CHEMONG Park for month of August. All furnished, garage, ice, skiff. Apply W. J. Hancock. 5d 19-4453

TO RENT—APARTMENT, APPLY N. Routley, corner Park and Brock. 12d-24-4405

FOR RENT—HEATED OFFICE ON George street. Apply 437 George street dtf.

TO RENT— No. 178½ SIMCOE ST. Suitable for store or office. Immediate possession. Apply 437 George street. dtf.

FOR RENT—HEATED APARTMENT, Grand Central Building. Immediate possession. Apply 437 George street. dtf.

KNOX SCHOOL PICNIC.

Steamer Stoney Lake Carried a Full Quota to Rice Lake.

On Saturday afternoon, July 19, Knox Sunday school excursion and picnic was held per Steamer Stoney Lake down the river to Rice Lake and back to Wallace's Point. The day was ideal and the outing was in every way successful. The Stoney Lake had her full quota of passengers and so had to disappoint some who waited at the Street Railway wharf. This was the children's day and they turned out in full force, and were complimented for their good beehaviour during the whole trip.

On the return to Wallace's Point supper was partaken of and then the sports were held. There were competitions for persons of all ages from tiny tots of four and five years to persons of quite mature age. Relay races, sack races and a relay spike-dirving competition added not a little to the merriment of the occasion.

Soon came the call for "all aboard" and by nine o'clock a tired but happy group of people disembarked at George street wharf. Knox S. S. is noted for its successful excursions and this one was no exception as it was in every way successful.

FOR SALE

FOR SALE — PETER HAMILTON binder, with truck. Apply J. A. Curry, Downers' Corners. 6d-22-4504

FOR SALE—LADIES' BICYCLE IN good condition. Price $12. Apply 124 Park north. 3d-19-4498

FOR SALE— A TWO BURNER COAL oil stove. Apply 515 Reid street. 3d-20-4528

FOR SALE—FOLDING COUCH COT nearly new. Apply Box 4537 Examiner. 3d 21 4537

FOR SALE— 1 TREASURE COOKstove also 1 cheerful oak heater. Apply 26 New Romaine street or 'Phone 1573W. 3d 21 4546

FOR SALE— MOTOR BOAT WITH top 4 h.p. fine for fishing, also punt and wharf and cottage. 11x18, 8 miles down river. Cheap for cash. Apply W. Jeffry, Post Office. 3d 21 4540

QUICK SALE—ONE RADIANT HOME Heater. Tapestry rug. Apply 335 Roger street. 3d 21 4536

FOR QUICK SALE—BEST E-45 McLaughlin-Six in town, paint like new; motor overhauled. A real bargain. Owner leaving the city. 'Phone 450 or 364 Simcoe street. 3d 21-4547

FOR SALE—ADAM HALL "TROPIC" stove wood and coal, waterfront. Apply 395 Walton after 6. 6d-14-16-18-20-22-24-4378

FOR SALE—CREAM WICKER BABY carriage in good condition, artillery wheels. Reversible. 'Phone 1414J. 3d-21 4532

FOR SALE—2 GOOD QUIET DRIVing horses, single harness. Auto seat buggy by auction Saturday morning on Market Square, —W. J. Hancock. 3d 21 4535

FOR SALE — 3-4 BRASS BED springs, and mattress. 'Phone 1123J, afternoon or evening. 3d-19-4509

FOR SALE—OAK BEDROOM SUITE and toilet set. Apply from 2-5 at 349 Reid street. 3d-20-4517

FOR SALE—BABY'S CREAM WICKer carriage, Quebec heater with grates also good hen house. All in good condition. Apply after 6 o'clock. 490 Elm street. 3d-20-4526

FOR SALE— REFRIGERATOR ARCtic No. 2 in good condition and price reasonable for cash also small Quebec heater. Apply 226 Rubidge street. 7 3d 20 452

FOR SALE— A & B GAS RANGE, ORgan and other articles. Apply 264 Aylmer street. 3d-20-4524

FOR SALE—LADIES' WHEEL, GOOD condition. Apply 516 Water street. 3d-20-2806

FOR SALE—SIDEBOARDS, EXTENsion tables, chairs, book case, and writing desk combined, dressers, iron beds, rockers, parlor tables, chest of drawers, 3 piece parlor suite, library chair, and table, 3 burner gas plate, 3 burner oil stove with oven, brass bed with iron springs, Wilton mats, dishes, child's go cart and other articles. Apply 59 Aylmer street, near Perry. 3d-20-4516

FOR SALE—SAND AND GRAVEL Apply 650 Roger. 6d-22-4493
ANGLE WORMS 75c PER 100. 881 Water street. 'Phone 1855J. 12d-27-4481

FOR SALE—BABY CARRIAGE IN good condition. 'Phone 1906J. 8d-19-4500

FOR SALE—MOTOR LAUNCH, 35 FT. long, finished off in cherry and brassed trimmed and of cruiser type 45 h.p. engine and in good running shape. Apply to Thos. Wallace, Gore's Landing, Ont. 26d 37-4381

WOOD FOR SALE

CUT DRY MIXED SLABS, $4.50 PER load; cut dry mixed body wood. $4.75 per load. We also have good hardwood on hand. 'Phone 1937.—W. J. Fitzgerald Park and Romaine streets. 26d 175-2536

A PERFECT UNIT OVERLAND CRANKSHAFT

Overland Crank Shaft a Perfect Unit

Among the important and fundamental parts of any engine, probably the most important is the crankshaft. To it falls the arduous and continuous task of converting the reciprocating energy of each piston into rotary energy, for the purpose of transferring the engine's power out into the transmission line.

"Every Overland crankshaft represents the last word in the best and most modern engineering development as practised in the manufacture of these important units" says an official of Willys-Overland at the Toronto factory.

The slightest imperfection of balance means undue vibration. Inaccurate crank shaft and crank pin bearings mean excessive wear, with consequent loose bearings and the impossibility of perfect adjustment. Insufficient main bearings allow whipping and warping of crankshaft and a consequent misalignment of parts.

Each Overland crankshaft is forged in one piece from the highest quality steel and is, of course, specially heat-treated to provide the necessary wearing qualities combined with strength. Each bearing is ground accurately to size and the Overland crankshaft is carried in three husky main bearings that positively insure tremendous rigidity and eliminates any possibility of whipping or warping.

Each Overland crankshaft when finished is tested dynamically and statically for balance,—that is to say at high speed and while stationery.

In addition, the same test is made after the crankshaft is assembled with the flywheel.

These tests which are carried out under the unusually high requirements standardized throughout Overland factories, demand extremely skilful handling and precision. It is one of the operations responsible for the vibrationless, smooth-running Big Overland engine.

BETTER FLAVOUR.

In buying meat bear in mind that flecks of fat all through the fibres mean that it will be more tender and have better flavour than if it did not have them.

$2,000—6-roomed Frame House, new. $200 cash. Balance as rent.
$4,000—7-roomed Red Brick, all modern. Large lot. $600.00. Balance as rent.
Large Foundry, doing good business; cheap. All ready for work and good machinery and tools. A real bargain.
$3,800—6-roomed Red Brick House, all modern; easy terms.
$5,700—7-roomed Brick; all modern. Sun porch. $1,000 cash, Balance on terms.
$3,500—6-roomed Stucco House, all modern except furnace. Easy terms.
Several good Farms for sale and exchange on city property.

J. CHAMBERS & CO.
354 WATER STREET.
'Phones—Office 1719-J, Res. 1594-W

BELTING!

All sizes New and Second Hand Rubber Belting in Stock. Also Leather Belting and Leather Lacings for sale. Best grade Anthracite, Nut Coal in stock. Order now.

A. LOW & CO.
364 Simcoe street,
'Phone 697 N. & Hel. 1027

CLERK'S NOTICE OF FIRST POSTING OF VOTERS' LIST

Voters' List 1924, Municipality of the Township of Otonabee, County of Peterborough.

NOTICE is hereby given that I have transmitted or delivered to the persons mentioned in section 9 of The Ontario Voters' Lists Act, the copies required by said sections to be so transmitted or delivered of the List, made pursuant to said Act, of all persons appearing by the last revised Assessment Roll of the said Municipality to be entitled to vote in the said Municipality at elections for members of the Legislative Assembly and at Municipal Elections; and that the said List was first posted up at my office at Keene on the nineteenth day of July, 1924, and remains there for inspection.

And I hereby call upon all voters to take immediate proceedings to have any errors or omissions corrected according to law.

Dated this twenty-first day of July 1924.

JOHN J. MOORE,
Clerk of Township of Otonabee.
1d-19-2872

SLABWOOD
Good Dry Slabs, cut short, $4.75 Load.
W. W. DINSDALE PHONE 183

REPLACE LIGHT BULBS.

Look over your electric light bulbs occasionally and replace those that may have become dim and old with new ones that will give better light.

GOING TO BUILD?

SEE OUR MODEL of 1924 Ideal Bungalow Home, built to scale. It shows exact appearance of finished House. 'Phone 1261W for appointment.

A. B. CUNNINGHAM
331 Reid St. Builder & Contractor.

PETERBOROUGH FUEL & TRANSFER, LIMITED
KELLY BROS., Proprietors,
134 Aylmer Street.

COAL
Delaware and Hudson Anthracite, in all sizes.

WOOD
Dry Hardwood — Dry Mixed Wood, Cut to Order.
'Phone for Prices. Satisfaction Guaranteed.
'Phones - - 270 and 362

PYRAMID CEMENT
for
STRENGTH
DURABILITY
SERVICE
FOR SALE ONLY BY
obert Hicks & Co. Limited
266 CHARLOTTE ST.
'Phones 47 and 48

H.P.LINDSAY AGENCY CO.
All Kinds of Insurance Written.
24 FIRST CLASS COMPANIES.

—FOR SALE—

8-Roomed Brick, hot water heating, sun porch. 3-piece bath. Garage. See this..... $5,700.
6-Roomed Bungalow, fully modern. Good location $4,500
6-Roomed Bungalow, fully modern. South end..... $3,800.
7-Roomed House, furnace, 3-piece bath. East city..... $2,800
7-Roomed House, west end. A1 condition..... $2,000
300 Acres close to station; $5,000 worth of wood and timber. Owner sick. For Quick Sale $2,500

G. ADAMS, Agent.
'Phone 1165M.
Office 'Phone - 341.
H P. Lindsay, Residence 1291W.

GYPROC
The Fireproof Wallboard
Murray Made ROOFING
And Builders' Supplies
THOS. A. REHILL CO
210 Wolfe St., near C.P.R. Stn.
Phones:
Office 245 1543w

RAILWAY TIME TABLES

CANADIAN NATIONAL RAILWAY
All Trains Daily Except Sunday.
(Corrected to date).

No. 369—Leave 7.03 a.m. for Lakefield
No. 91—7.10 a.m., for Lindsay and Toronto.
No. 96—8.10 a.m., for Port Hope and Toronto.
No. 93—8.20 a.m., for Lindsay, Black water Junction, Orillia, Midland, North Bay and Toronto.
No. 98—8.25 a.m., for Hastings, Campbellford, Belleville and points on the main line east.
No. 371—8.30 a.m for Lakefield.
No. 92—12.02 p.m., for Lindsay, Port Hope, Toronto, Buffalo, making connections with the International Limited for London, Detroit, Chicago and Ottawa.
No. 100—1.15 p.m., for Hastings, Campbellford, Belleville and Ottawa.
No. 373—12.25 p.m. for Lakefield.
No. 95—5.34 p.m., for Lindsay, Orillia, Midland, North Bay and Toronto.
No. 375—Leave 5.40 p.m. for Lakefield
No. 99—8.19 p.m., for Lindsay.
No. 94—9.10 p.m., for Port Hope Montreal and Boston. Carries sleeper for Montreal.

CANADIAN PACIFIC RAILWAY
(Corrected to date).

GOING EAST—
11.59 a.m.—Norwood, Havelock, Bonarlaw, Tweed, Perth, Smith's Falls, Kingston, Ottawa, Montreal and intermediate points daily. On Sunday this train proceeds east only as far as Havelock.
8.30 p.m.—Indian River, Norwood, Havelock, Tweed. Daily except Sunday.
12.03 a.m.—Havelock, Tweed, Kingston, Perth, Smiths' Falls, Montreal, St. John, Boston and New York, Daily except Saturday.
1.00 a.m.—Havelock, Tweed, Kingston, Perth, Smith's Falls, Ottawa.
GOING WEST—
4.25 a.m.—Myrtle, Toronto, Guelph, Goderich, Hamilton, Galt, Woodstock, St Thomas, London, Chatham, Detroit, Chicago and New York. Daily.
4.58 a.m.—Toronto (Yonge Street), Hamilton, Owen Sound, Teeswater and intermediate points. Daily except Sunday.
7.35 a.m.—Toronto, Hamilton, Brantford, Buffalo, Rochester, Boston, New York, Galt, Woodstock, London, Chatham, Detroit and intermediate points between Peterboro and Toronto. Daily except Sunday.
10.05 a.m.—Bethany, Lindsay, Orillia, Port McNichol and intermediate points. Daily except Sunday.
3.50 p.m.—Toronto, Hamilton, Brantford, Buffalo, New York, Galt, Woodstock, London, Windsor, Detroit, Chicago and intermediate points between Peterboro and Toronto. Daily.
6.50 p.m.—Lindsay, Toronto and intermediate points. Daily except Sunday.

FOR RENT

New General Store, with five roomed dwelling, all modern. Immediate possession, situated in a very good district, rent reasonable or would sell on good terms.
Barber Shop or Butcher Shop, new building, with dwelling, modern, good location, immediate possession, rent reasonable or would sell on terms to suit purchaser.
House containing 7 rooms, modern except furnace, immediate possession rent $20.00 per month.

FOR SALE

House, containing 7 rooms, partly modern, large lot with stable, situated in the south end, good terms, price $3,800.00
House, 6 rooms, modern, large lot, situated in the west end. Immediate possession, terms. Price.... $4,000.00

J. T. O'CONNELL & CO.
136 Hunter Street
'Phones: Office 376: Residence 1359

7-roomed Brick, all modern; near Normal School; nice house $5000
6-roomed Brick Bungalow, new; all modern; oak floors; north $4800
7-roomed Brick, all modern; garage; good lot; west side $4000
6-roomed Brick, all modern, large lot; central, good buy $3400
6-roomed Frame, water, light, all in good condition; south $2400
6-roomed Frame, water, light, lot; East City $1500
Some Good Houses to Rent.

P. E. RUTHERFORD AGENCY
282 George Street — 'Phone 142J

GOOD OPPORTUNITIES

Wise People are Buying Lots now in Victoria Heights, corner Charlotte Street and Monaghan Road. Just have a look for yourself and see what's going on.
Seven-roomed brick, ab ut acre of land, plenty of mixed fruit and apple trees. Exchange for house city $3600
Seven-roomed Brick, modern, hardwood floors; laundry tubs, owner transferred from the city $5600
Fifty acres of good land and buildings, good crop included for $4500
Fifty acres, close to the city; first class location, ... $6500

AGENTS FOR BEST FIRE INSURANCE COMPANIES.
H. J. McCANNON
140 Simcoe street.. Phones 46J-772. Nugent Phone 1693M

Leave In Your Order for Coal for Next Winter
— AT —
New Premises 253 Hunter Street
(One Block South of Old Stand)
AND DO IT
NOW
When it can be Delivered promptly
Also First-Class
HARDWOOD AND MIXED WOOD
J. E. A. FITZGERALD
PHONE 111
26d-42-2846

CHINA PAINTING
Mrs. Langley McCarthy Teaches Biscoffs' New and Beautiful Work in CHINA PAINTING

Telephone 790 When You Want Your
PIANO OR ORGAN TUNED
Player Pianos A Specialty.
All Work Guaranteed.
W. H. CUNNINGHAM,
560 Weller Street

IT PAYS TO ADVERTISE

DAVIS-THOMPSON COMPANY, LTD.
Insurance and General Agency
433 GEORGE ST. PHONE 40

4% INTEREST, compounded Half-Yearly, Paid on Deposits

One Dollar opens an account. Special facilities afforded Depositors for the convenient transaction of their business, and accounts are subject to cheque withdrawal.

For Sums of $100 and upwards this Company's Debentures are issued in terms of one to five years.

Bearing INTEREST Half-Yearly at - - - **5%**

435-437 George Street
PETERBOROUGH

THE GUMPS—ONE ON ANDY

You Are Sure to Like It

THE NEW RESTAURANT

at Chemong Park Opened on July 13th

With a Big Chicken Dinner. A Nice Motor Ride and Delicious Food under the Pines of Chemong. Try it. Everything Scrupulously Clean.

BOATS TO RENT.
IDEAL SPOT FOR BATHING. SANDY BEACH

Have You Danced to the Rendezvous Orchestra ? Simply Wonderful

THE GREATEST SUMMER RESORT IN EASTERN ONTARIO

We Take Pride in the Refined Way Things Are Run

BANK VICTIMS MEET.

Attempt to Fasten Moral Claim Upon the Government.

TORONTO, July 22. — Canadian Press. — A moral claim in equity "acquiesced in unanimously" by the Dominion Parliament, is as binding upon the government as a legal clam according to the view of the National Committee of the Home Bank depositors expressed in a statement issued last night following a meeting of the committee, with W. T. J. Lee presiding.

At the meeting, according to the official statement, consideration was given to the present position of the depositors, and the action of parliament in unanimously adopting the report of the Banking and Commerce Committee recognizing the moral claim of the depositors.

It was felt by the committee that a great victory had been won for the depositors in so far as the work had progressed.

"It is fully expected," the statement proceeds, "that early in next sesson the government will deal with the question, and take steps to reimburse the depositors."

The depositors commmittee further says that according to the views expressed in the House of Commons when the matter was under discussion on Friday last, the opinion was generally held that a moral claim in equity acquiesced in unanimously by parlaiment is as binding upon the government as a legal claim.

The committee decided on active work from now until next session and local committes of depositors throughout Canada were urged to keep their organizations active and intact.

PLAN MEALS AHEAD.

Plan your meals at least a week ahead during the summer months, in order that you may buy intelligently and use up your supplies before they decay.

Start baby on Eagle Brand if you cannot nurse him. Do not experiment with foods and risk his health, may be his life! For 67 years Eagle Brand has been the leading infant food. Write for free helpful Baby Welfare Books

The Borden Co. Limited
6 12-24 MONTREAL

GRASPED LIVE WIRE.

Mother and Son Dead in Accident Near Ogdensburg.

PRESCOTT, July 22 (Canadian Pres). — An appalling accident happened at Gouverneur, N.Y., a few miles from Ogdensburg, on Sunday night, when Mrs. Sarah Finley Lamb and her son Fred, aged 12 years, were electrocuted, and another son, Wesley, aged 9, is in the hospital at Ogdensburg in a critical condition, after having grasped a wire thrown by the boys over a high tension line carrying 2.300 volts.

The double fatality happened opposite the Lamb residence on Pooler Street, Gouverneur.

The oldest boy tossed the wire over the line, and his mother, hearing him writhing on the ground, rushed to his rescue, and in so doing sacrificed her own life.

The younger boy then tried to get his mother away from the wire, and he, too, was severely shocked.

Neighbours succeeded in knocking the wire away from him.

Both arms were burned off the oldest boy, and his face was charred beyond recognition.

The mother was also terribly burned.

BOMBARDING REBELS.

Federal Forces Open Fire This Morning —Civilians Suffer.

(By Bryant Powers, United Press Staff Correspondent.)

BUENOS Ayres, July 22. — The Brazilian Federal forces started a heavy bombardment of the rebel positions in Sao Paulo city late yesterday, according to a radiogram received by the United Press from the Munson liner Pan-America at 1 a.m. to-day.

There have been heavy casualties among the civilian population, the radio said.

There is no mention, however, of any Americans having been killed.

The Federal troops now reinforced until they number more than 25,000, are encircling Sao Paulo city, and have brought up big batteries of heavy artillery.

Thousands of refugees have fled from Sao Paulo city into the interior and toward Santos, which is calm.

CONSTRUCT ROADS.

Government Will Build 50 Miles of Good Roads in the Province.

TORONTO, July 22. — (Canadian Press).—Tenders for the construction of about fifty miles of roads are under consideration by Hon. George S. Henry, Minister of Public Works. The total cost of this work will amount to around $1,250,000. Compared with last year, the Minister stated there is an approximate decrease of 25 per cent. in the cost of this work, due to a lowering in price of materials and labor. Contracts have not yet been awarded, but the work, when started, will provide employment for a considerable number of men. Odd pieces of mileage at different parts of the Province will make up the bulk of the work.

A Cleveland (O.) physician suggests musical calls, instead of letters, for broadcasting stations.

BERT C. MOORE
MONUMENTAL DEALER

161 CHARLOTTE STREET
(Near Corner George St.)

All Kinds of Cemetery Work done in a skilful manner.

'PHONE 1847F.

Appetizing? YES
Inviting? YES
Nourishing? YES
This is why ladies prefer
PARIS PATÉ
PARIS MEAT PASTE
when making Sandwiches for luncheons and porch parties.
At all grocers.

THE CANADIAN TENT & AWNING CO., LTD.

Respectfully places its Service for the patronage of all who are in need of AWNINGS, TENTS, ETC, for the coming season.

We specialize in Repairs of All Discriptions
Including Car Tops, Side Curtains, and Cushions.
Estimates Cheerfully Given and Satisfaction Guaranteed.
Phones 1451. 1628J. Or call at the Works
376 WATER STREET
G. E. GROOMBRIDGE, *Presiden*

CAMPBELLFORD AND DISTRICT

Bowling Tournament, With Another One to Follow —Personal Mention.

CAMPBELLFORD, July 22. — A local bowling tournament was held on Thursday and Friday, July 17 and 18, beginning at seven p.m.

Prizes were given to the winners and the rinks finishing in second place.

On Thursday and Friday, July 24 and 25, a mixed tournament will be held for the lady and gentlemen members of the club. Prizes will also be given.

The following were the rinks for the first tournament and the standing of the players:

J. C. Birmingham, S. W. Clegg, R. J. Allan, D. W. Douglas (skip).

P. C. Denyes, James Benor, P. J. Kelly, L. B. Glover (skip).

Dr. Bussy, C. A. Wilson, H. J. Beattie, J. P. Archer (skip).

Wm. Hawkrigg, G. A. Ivey, Nelson Hardy, T. S. Tait (skip).

A. G. Thompson, S. H. Neale, Chas. Gilliespie, J. A. Stewart (skip).

G. A. Ironsides, G. Nicol, Dr. Haig, D. E. Tait (skip).

Chas. Davidson, R. Weston, A. L. Riendeau, J. R. Wilkinson (skip).

J. A. Linton, Dr. Hay, S. J. Dolman, A. J. Meyers (skip).

S. J. Moore, R. S. Southworth, T. L. Diamond, W. S. Wiggins (skip).

G. A. Payne, A. E. Wragg, I. A. Humphries, Dr. O. C. Watson (skip).

Spares—Rev. C. E. Clarke, A. J. Jenkins, John Maynard, Rev. C. F. McIntosh, G. L. Thring, A. G. Watson, Dr. E. F. Richardson, Mr. Kennedy, Dr. Loucks.

Standing of Rinks.

L. B. Glover 14, D. E. Tait 6.
T. A. Stewart 13, T. P. Archer 6.
Dr. O. C. Watson 11, D. W. Douglas 10.
A. J. Meyers 9, T. S. Tait 12.
W. S. Wiggins 9, J. R. Wilkinson 4.
L. B. Glover 12, J. P. Archer 7.
D. W. Douglas 6, W. S. Wiggins 15.
J. A. Stewart 6, D. E. Tait 12.
Dr. O. C. Watson 9, T. S. Tait 14.
A. J. Meyers 10, J. R. Wilkinson 11.
L. B. Glover 15, J. R. Wilkinson 10.
T. S. Tait 15, W. S. Wiggins 16.

Funeral Yesterday.

The funeral of the late John Byrne on Monday was largely attended. The Northumberland Regiment Band, of which he was a member, played the "Dead March" from the undertaking parlors to the church, and "O God our help in ages past," at the grave.

During the service at the church the choir sang a splendid anthem, and Mr. and Miss Brunelle a beautiful duett.

Floral tributes were sent by the Regiment Band; office and fellow-workmen of the Hydro-Electric Power Company (large pillow); two from other groups of workmen; large wreath from the Sinclair Construction Company. The following were the bearers: Ed. Forrestell, Harry McFaul, James McGrath, James Quinn, Ed. Quinn and M. Bibby.

The work at the Hydro was closed all forenoon that the men might attend the funeral.

Purchased Factory.

Mrs. R. Keller, Inkerman Street, has purchased the old butter factory property on Queen Street, now converted into a double house, from Mr. R. S. Southworth.

Mrs. Florence Shannon, Front Street, who has been ill and confined to her bed for three weeks, is able to be up and around again.

Her sister, Mrs. Wright, of Grafton, has been with her and helping to nurse her. Her daughter, Florence, nurse-in-training in New York, is also home and will remain home for some time.

Mr. and Mrs. Garnet Green and family, of Cobourg, motored to Campbellford and spent Sunday with his parents, Mr. and Mrs. Wm. Green, Sebastapol Street, and other friends.

Mrs. Wm. Dickey, of Toronto, who has been visiting her sister-in-law, Mrs. M. Dickey, left for Hastings on Friday and will visit friends there before returning home.

Mrs. Harry Bertrand, of Norwood, visited relatives in Campbellford last week and has returned to her home.

Mr. and Mrs. Geo. W. Pearce, Sebastapol Street, took a motor trip to Peterboro on Sunday.

Mr. and Mrs. Ed. English and family, of Norwood, and Mr. Frank Gallagher, of Toronto, were guests of Mr. and Mrs. T. McLean, Front Street.

Word was received from Belleville, that Rev. C. E. and Mrs. Clarke, former rector of Campbellford, have a baby boy, and also that their eldest son is very ill with scarlet fever.

The confirmation class (seven young ladies and seven young men) met at Christ Church on Monday night and had Mr. F. C. Bonnycastle take their picture.

Mr. and Mrs. A. Tripp and little daughter, Bridge Street, and Mrs. Tripp's mother, Mrs. Williams, Kent Street, motored to Cobourg on Sunday and visited Mr. and Mrs. Cowan. Margaret Cowan returned with them and will spend two weeks with her grandmother and aunt.

Mrs. E. Scarlett, Grand Road, who has been visiting friends in Crookston and other places for three weeks, returned home Saturday.

Mr. Samuel Burkitt, of Havelock, spent the week-end with his sister, Mrs. Joseph Douglas.

Mr. Will Livingstone, of Toronto, spent Monday visiting Mr. and Mrs. Joseph Douglas, corner of Church and Kent Streets.

Rev. Percy and Mrs. Shapter and family, who have been visiting his parents, left by motor on Monday for Bracebridge, where they have a cottage and will spend some of their holidays there.

Miss Mabel Hay, of Toronto, spent the week-end with her parents, Dr. and Mrs. Hay, Booth Street. Miss Hay is teaching household science in the summer school, held in the Central Technical School for rural teachers.

A STEAMSHIP RAMMED.

Several Passengers Killed and Others Missing.

NEW YORK, July 22.—(Canadian Press)—S. S. Boston, bound from Boston to New York which was rammed amidships in a heavy fog last night off Point Judith sent out a wireless message at 5.15 this morning stating that several lifeboats crowded with passengers, were missing. The steamer one of the prize ships of Eastern Steamship Company, was reported taking in water rapidly, through a gaping hole in her side. She was being towed toward Newport by the S.S. Commonwealth, but it was reported that it might be necesary to beach her as she was very low in water and might sink almost without warning. Four passengers are known to have been killed when Boston was rammed by oil tanker, Swift Arrow, two and half miles southeast of Point Judith, number of passengers abroad was unknown, but estimates run as high as 1,000 this being peak of vacation season for coastwise steamers. Ship has accommodations for 1,068 passengers.

FROM TRENT RIVER.

Cottagers Held a Dance on Saturday Evening—Personals.

TRENT RIVER, July 22.—White Hall Gardens was a scene of gaiety Saturday night, when the young ladies and cottagers held a dance. The proceeds will help the little folks of the city to enjoy the outdoor life for a few days. This was for a worthy cause and those in charge feel most grateful to those who came forward to held, especially those who so kindly sent donations. The music consisted of piano and drum which supplied numbers for the favorite waltz, fox-trot and Paul Jones. Mr. Baxter of Havelock kindly gave his services free of charge in assisting the orchestra by playing the Frisco whistler for some of the dances. Mr. McCraw of Toronto, guest at the Cook cottage, and Miss Marie Davey hard charge of the admission door and each one on entering was given a red ribobn.

Mesdames Tom Lloyd, Jack Christie and Miss Loretta Bennett had charge of the booth, where ice colds drinks, home made candy, buns and hot weaners and pop corn were sold. A lucky number dance was put on and the winners were Mr. and Mrs. George Gourley of Toronto, guests at "Ralden". Mr. Gourley received the prize of a pair of white silk embroidered hose. The door and booth receipts amounted to $74 and after expenses were paid over $53 would be forwarded to the Childrens' Fund.

Mr. and Mrs. Tobin and family of Peterborough, is holidaying at "Algrada."

Mr. and Mrs. George Gourley of Toronto arrived Saturday night as guests of Mrs. Mitchell and Miss Jessie at Raeden.

The Ladies' Aid held another sale of home made cooking on Saturday afternoon at their new hall adjoining the church. Tables were arranged where afternoon tea was served.

The cottagers were well represented and the demand for things good to eat, was greater than the supply The proceeds amounted to $17.40.

The King's Daughter's Class are running a cooking sale Saturday next July 26th., at the same place in the afternoon.

Dr. and Mrs. Fred Free and little daughter Elizabeth, Mr. and Mrs. Laurie and little son Andy of Campbellford spent over Sunday at Mrs. Geo. Dickson's Cottage.

Miss "Betty" Ormston of Dundas Crescent, Toronto, is spending her holidays with Miss Bessie G. French at "Beau Sejour."

Miss Kathleen Dolman of Campbellford is holidaying at their cottage

Mr. and Mrs. Will Wright and sons Gerald and Foy have returned home from "Bellview" to Farnham, Quebec.

Messrs. Howard and Elhwyn Dunk Harold Hefman and Fred Surrell, who motored from Chicago to visit relatives in this district, spent the week end with Mr. and Mrs. C. B. Williams at "Bonnie Bank" cottage.

Mr. and Mrs. Robert Sparrow of Corleyville spent Sunday with Mrs. Chas. Davidson at "Sunnyside".

Dr. O. C. Watson and family of Campbellford, have taken the Plummer cottage for a month.

Mrs. Young and two children of Stratford, have been visiting Mrs. C. B .Williams at "Bonnie Bank".

Miss Lillian Smith and Miss Neale of Campbellford, were week end guests with Mrs. and Mrs. Stanley Neale at their cottage.

The Misses Eva and Marion Inkster received world last week of their success in passing the Examinations at Normal School, Toronto.

The first garden raspberries were offered for sale Saturday at 25 cents per box. Fresh garden red currants and gooseberries and cherries were also on the market. New potatoes are offered at 50 cents a peck.

Malcomb, Margaret and Helen Brown of Browning Avenue, are spending a few days with their aunt Mrs. W. Wylde at Havelock.

Messrs. Will and Jack Christie of Toronto spent over Sunday at the Christie cottage.

Mr. McCrae of Montreal is a guest at the Cook cottage.

DIED.

EASTWOOD. — At Buckhorn, on Sunday, July 20, Margaret Eastwood, in her 43rd year.

Funeral service at 1.30 p.m., Wednesday, leaving the residence at 2 p.m., proceeding to the Lakefield cemetery.

COBOURG AND THE DISTRICT

How the Ministers Spent Sunday in Cobourg District—Personals.

COBOURG, July 22. — The services in the different churches here on Sunday were well attended, notwithstanding the fact that it is midsummer and many people are away for the holidays. There was also an interesting service at the Girl Guide Camp at Richardson's Point, which was attended by a number of parents and friends of the girls camping there.

Rev. W. A. Bremner took his usual services at St. Andrew's, but leaves the beginning of next month to spend August with his family at their cottage on Lake Huron.

Rev. D. F. Stilman conducted the services at the Methodist Church, and Mr. C. F. Allison of St. Catharines, presided at the organ.

Rev. Mr. Hamilton, of Brantford, was the preacher at Cobourg and was the preacher at the Cobourg and Coldsprings Congregational Churches.

Rev. J. A. Norton preached both morning and evening at the Baptist Church.

Rev. Canon Sawers has returned from St. Catharines, and took the services at St. Peter's Church on Sunday, where a number from the summer hotels were also worshippers.

Local and Personal.

Mrs. David Mason, Edmonton, spent a week at the homes of Messrs. Frank Mason, Frank Clapperton, James Patterson, and with Mrs. Herbert Fisher. Mrs. Mason went to Owen Sound on Friday to visit her mother.

Miss Carruthers, McGill Street, returned on Thursday from a few weeks' visit at Hamilton and Toronto, during which she was recuperating from illness.

Mrs. R. F. Stillman and Miss Nourine Stillman left recently for a trip to British Columbia.

Rev. H. R. McWilliams left at the week-end for a short visit with Rev. Mr. McLauchlin at Keene, and went on from there to attend the Bay of Quinte Summer School at Bobcaygeon. Mrs. McWilliams and little son and daughter are visiting at the home of her father, Mr. Walter Winter, Grafton.

Mr. Bentley, of Cherry Valley, motored up with Rev. M. Truoumpour, when the latter came to his new charge at Grafton and Centreton.

The ladies of St. Andrew's Church held a very successful tea and sale on the church lawn on Wednesday afternoon.

Cobourg citizens are interested in the annoucement that Mr. P. C. Larkin, Dominion High Commissioner in England, has sailed for Canada. Mrs. Larkin is a daughter of Mrs. Reid, of Cobourg.

Miss Ivey Johnston, of Louisville, Ky., is in town for the summer.

Mrs. Whitty has arrived here from Louisville, Ky., and is occupying Mr C. W. Kerr's house this summer.

HERDMAN FOUND DEAD.

Was in London to Attend the Wedding of His Daughter.

LONDON, July 22 (United Press) —Sir William Herdman, the famous British biologist, arived in London on Monday to attend his daughter's wedding.

During the evening he set out from his hotel for a stroll, and early to-day was found dead in a house in another part of London.

Scotland Yard is engaged with the mystery.

KING PLANNING TOUR.

Toronto Arranges For Picnic in Honor of Premier in North York.

TORONTO, July 22.— (Canadian Press.)—Right Hon. W. L. Mackenzie King is planning a tour of Ontario during August, according to advices from Ottawa, received yesterday by the men's Liberal Association of this city, who have in hand Toronto arrangements for a picnic in hono. of the Premier in the riding of North York on or about Aug. 16.

A revival of T. H. Lennox's picnic at Lake Simcoe on Toronto's civic holiday is thought by shrewd observers to indicate his entry into the Dominion field as the Premier's opponent in North York.

SCHOOL REPORT.

Promotion exam. report of S. S. No. 10, Seymour (Trent River):

From Jun. IV to Sr. IV— Margaret Wilkinson, honors; Marion Ellis, passed; Laura Wight, recommended; Elgan Ruttan, recommended.

Jun. III to Sr. III—George Armstrong, passed; Donald Ellis, recommended.

Sr. II to Jr. III—Eric Ellis, passed; Agnes Wight, passed; Gerald Chapman, passed in midsummer exam., but failed at Easter on account of absence), recommended; Beatrice Glenn (recommended on term's work, missed exam. on account of illness); Marion Glenn, recommended (failed in arith.); Clark Vance, recommended (failed in arith.)

Jr. II to Sr. II.—Alma Ellis, passed; Milton Hawley, passed; Frank Garneau, passed; Clifford Chaplin, passed; Kathleen Carnrite, recommended.

Sr. I to Jr. II—Lila Vance, honors.

Lila M. English, Teacher.

ST. JOSEPH'S SCHOOL REPORT.

The following is the standing and percentage of the pupils of St. Joseph's school, No. 8, Otonabee:

Junior IV to Senior IV— Anna Lynch (remains in class), Josephine Lynch 75, Marcel O'Toole 75, Reta Redmond 71, Eliabeth Heffernan 71, Michael Clancey 70, Anastasia Powers 64, Joseph Sullivan 60, Joseph O'Connor 51. (Recommended, part of examinations were missed.)

Junior III to Senior III—Kathleen Powers 78, Mary O'Connor 70,

Senior II to Junior III—Joseph Lynch 72, Joseph Clancey 70, Francis O'Toole 64, Aileen Sullivan 63, Eddie O'Toole 61, Francis Powers 60, Francis Fitzgerald 59 (recommended.)

To Senior III— Agnes Heffernan 80.

First to Junior II—Francis Heffernan 75, Jimmy Carey 62, Eddie Powers 60.

Primary to First—Joseph Heffernan (remains in class), Ambrose Clancey 76, Lucille O'Toole 70.

Primary Senior—Victor Powers (remains in class), Steve Clancey 75.

Primary Junior—Willie Shaughnessy, Fred Fitzgerald, Jack Carey.

3 SLAIN IN GAMBLING ROW.

Alleged Murderer Escapes After Hammond (Ind.) Shooting.

HAMMOND, Ind., July 22.— Three men were shot to death here Saturday night, following a quarrel over a gambling game. William Harden, a negro, who is said to have done the shooting, escaped.

Two of the men killed, Pete Carter and Dan Hays, were laborers. The third has not been identified. All were residents of Hammond.

Manufactured by General Cigar Co. Limited
IMPERIAL TOBACCO CO. OF CANADA LIMITED
Sole Distributors

DUBLIN WAS SCENE OF UNIQUE EVENTS

Cosgrave and De Valera Were Addressing Meetings at the Same Time.

DUBLIN, July 22.—(British United Press.)— An unique event in the history of Dublin occurred on Monday night, when William T. Cosgrave, President of the Irish Free State, and Eamonn De Valera, "President of the Irish Republic," addressed simultaneous meetings.

President Cosgrave addressed the banquet of the American advertising men ,expressing the hope that they would tell the United States that Ireland is safe for tourists and business men. De Valera was given a reception at the Mansion House by thousands of his followers, bearing little trace of his imprisonment. The Republican leader was deeply affected by the welcome. He afterwards made a fiery speech in which he declared the Republic had suffered in "a military defeat, but not a political defeat." Referring to the Ulster boundary dispute, he insisted: "We will never sign away an inch of our territory."

Among cattle and beasts of burden the tail is a weapon of defense against flies and other insects.

RAIN IS FALLING ON THE PRAIRIES

If Weather is Right From Now On, Manitoba Will Be Above Average.

WINNIPEG, July 22.—(Canadian Press).—During the last 24 hours rain has been fairly general over the Canadian west. Manitoba has been heavily soaked by rain that started early Saturday morning and continued at intervals up till noon yesterday. If the weather is right from now on the Manitoba crop will be above the average, but ten days to two weeks later than usual. The rain was so heavy at Winnipeg that sewers clogged and basements were flooded. There have been good showers in Southern Saswatchewan and Southern Alberta, although there are strips of territory south of Calgary, where yields will be poor. Edmonton district has prospects of a fair crop.

Ten days ago only half a crop was expected at Edmonton owing to drouth, but to-day an Edmonton correspondent says at least 50 per cent. crop is in sight. Wheat held firm on the Winnipeg market yesterday, despite the increased yield in sight, July closing at $1.39 1-8, or about half a cent higher than Saturday's close. Wheat has advanced 40 cents in the last two months.

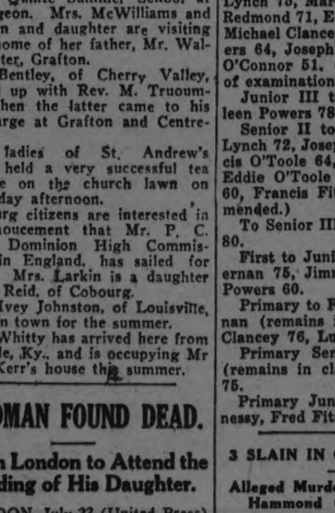

Fresh Corn Flakes

SUGAR Crisp Corn Flakes always reach you fresh, crisp—just as delightful as when they left the ovens. Every package is sealed in its waxed wrapper. And the enormous demand for Sugar Crisp means that the grocer sells them almost as soon as he gets them.

5 PROOFS OF SUPERIORITY

1. SWEET WITH THE FLAVOR OF WHITE SUGAR CORN.
2. CRISPEST CORN FLAKES—DELIGHTFUL TO EAT.
3. HIGH NOURISHMENT VALUE WHICH ONLY THE FINEST CORN PROVIDES.
4. TOASTED BY AN EXCLUSIVE PROCESS USED ON NO OTHER CORN FLAKES.
5. ALL THIS GOODNESS *SEALED* IN A WAX-WRAPPED PACKAGE.

CANADIAN POSTUM CEREAL CO., Limited
Head Office: Toronto Factory: Windsor

Made in Canada

Sugar-Crisp
CORN FLAKES

443

The Evening Examiner

PHONES—Editorial 1661. Business Office, 1660. Private Branch Exchange to all Departments.

The Examiner is a member of the Audit Bureau of Circulation.

The Daily Examiner, published every lawful evening, by The Peterborough Examiner, Limited. Office, 419 George street. $6.00 per year, delivered in city; out-of-town subscribers, by mail, $4.60 a year.

The Weekly Examiner, published every Thursday. Subscription price $1.50 a year.

U. S. REPRESENTATIVES.

Special U. S. Representatives—W. H. Stockwell, 629 People's Gas Building, Chicago, Ill.

New York—Chas. F. Miller, 225 Fifth Avenue.

Advertising Rates on application.

R. M. GLOVER, Managing Director.

TUESDAY, JULY 22,1924.

THE GASOLINE TAX.

If the advice that is being offered the Ontario Governmet's Good Roads Advisory Board is accepted a tax on gasoline is inevitable.

At nearly every session of the board there are recommendations to the effect that this method of paying for the construction and maintenance of the roads be adopted.

The Belleville meeting the other day produced a suggestion that the tax be five cents per gallon.

Possibly that levy may be considered too high; it would, however, produce a very considerable amount of much-needed revenue.

But whatever the rate may be the general principle of taxing the sale of gasoline is invulnerable to attack.

It puts the cost of road-making and maintenance where it should be put—upon the shoulders of the people who use the roads.

Under this system those who use them the most would contribute the most revenue.

The thousands of tourists whose cars help to tear up Ontario's roadways each season would be compelled to pay a share of their cost.

It is a fair, easily-operated and effective system of securing revenue, and it would take some of the burden away from people who are being taxed to pay for roads that many of them have never been over.

THE PENSION BONUS.

The most regrettable feature of the clash between the Senate and the House of Commons which has culminated in a decision on the part of the Government to seek powers to curb the Upper Chamber, is that the dissension centred upon the pensions bill.

Amendments to the measure had been made by the Senate, and when these were not accepted by the Commons, the Senators declined to change their attitude, and finally, to keep the bill from being killed completely, the amendments were accepted in the Commons.

As a result the pension bonus to war veterans and the dependents of the men who were killed on active service, instead of being made permanent as was the intention of the House of Commons, is confirmed for only two years.

The Senate's action will be depluored by the majority of Canadians who realized that the present pension of the Canadian veterans, even when supplemented by a bonus, is small enough, and who recognized the desirability of making the present bonus a permanent addition to the pension in order that the recipients would know exactly where they stood.

Public opinion throughout Canada has expressed itself in favour of this course, and the action of the Commons in bringing down the necessary legislation has been generally applauded.

The Senate, however, has neutralized the most important provision of the bill.

MR. RANEY'S POSITION.

Hon. W. E. Raney, former Attorney-General, in a long statement issued to the press alleges that the plebiscite is the price paid by the Ferguson Government for "wet" support at the last general election, and declares that a vote at this time is not justified.

The majority of people, however, will be more inclined to agree with a temperance leader of another type than Mr. Raney; Dr. Andrew S. Grant, who says that if prohibitionists are afraid of a referendum, they are not true to their own position, and adds:

"There was a time when we were very earnest about asking for a referendum on the matter of prohibition. We got that referendum and we got prohibition. Now when another section of the people is asking for a plebiscite I don't see how we can really object."

The cause of prohibition is helped as much by a statement of that kind from Dr. Grant as it is hurt by the narrowness and intolerance of the utterances of Mr. Raney.

There can be no logical objection to giving the people a chance to vote on this question.

It is apparent from the results in Manitoba, Alberta and Saskatchewan that public opinion in regard to the handling of the liquor problem has materially changed in the Western Provinces.

Has that change extended to Ontario?

Mr. Raney would answer the query in the negative and let it go at that.

But there is only one way to really find out, and that is to let the people answer with their ballots.

This is supposed to be a democracy, and if the majority of people in Ontario want a change in the method of dealing with the liquor question they have a perfect right to vote for that change, Mr. Raney notwithstanding.

Similarly, of course, if they are satisfied with the present system they can confirm it by their ballots and settle the matter for the present.

SAFETY FIRST.

There are people who condemn such organizations as the Ontario Safety League as fads and foolishness.

It is difficult for the Safety League, for example, to secure public support or to obtain enough financial assistance to carry on its work of endeavouring to arouse the people of the Province to a realization of the necessity of doing something to eliminate the daily round of accidents, many of which could be prevented without ordinary care.

No need of such a campaign, did somebody say?

Below is a list of headings taken at random from one Canadian newspaper yesterday.

These week-end mishaps are nearly all of a nature that suggests that they could have been averted and would have been except for carelessness on the part of somebody.

How anyone reading such a list can say that there is no place for an organization formed to teach safety first principles is something that requires an explanation.

Examiner readers can judge for themselves after reading the following:

"Seven in canoe upset; two boys are drowned."

"Couple are swept to death posing for a picture."

"Mother killed in crash; five children injured."

"Young man drowned at Government Park."

"Three men are killed as motor cars crash."

"Three children die in fire when coal-oil stove explodes."

"Bag rolling from wagon carries farmer to death."

"Thrown from bicycle when struck by auto."

"Bride seriously hurt on her wedding trip."

"One dead, two hurt from motor upset."

"Farmer breaks neck while unloading hay."

"Baby upsets lamp while left alone; is fatally burned."

"Two men die of injuries received when hit by street cars."

WE HAVE TOO MUCH GOVERNMENT.

John F. Sinclair has concluded his series of eleven articles on "Canada in the making." In his final article he draws a number of conclusions. He is a student of world conditions of sufficient standing to cause his deductions to be seriously considered.

Mr. Sinclair considers two things, Canada's debt and her ability to carry or discharge it. Growing out of these comes the verdict that the Dominion should cut expenses, not only at Ottawa, but at every point where there is a body that has the power to levy taxation. The list includes the Federal Parliament, Provincial Legislatures, Councils of cities, towns, villages, townships and counties. All these bodies possess powers to tax the people, and they exercise these powers. It is estimated that the combined taxation of these bodies amounts to $90 per capita each year, or for a family of five $450.

But the case of Ottawa is the one under review just now. The net debt of Canada in 1914 was $235,000,000; in 1923 it was $2,453,000,000. Today out of every dollar the Government spends 57 cents is for a war debt; there was nothing paid off during the war.

Mr. Sinclair believes that Canada has too great a governmental machine for the number of people in the country to pay the bills, and in that view we are inclined to concur.

Canada has a Cabinet composed of the Premier and eighteen Cabinet Ministers, four of them without portfolio. A Cabinet Minister in charge of a department receives $14,000 per year and certain allowances. The number should be reduced, probably to nine or ten.

The House of Commons has a membership of 235 members, and the number will be increased to 245. In salaries alone that means almost a million dollars. The more members there, the greater the service required to look after them. Instead of adding to the membership of Commons, Mr. Sinclair believes better results would be achieved by cutting the representation in half. He holds that its fitness would not be impaired by such an operation, and that it would be just as representative of public opinion as it is today.

Turning to the Senate, he finds 96 members there at $4,000 a year, and concludes that the number is too great. He would halve the representation there, leaving 48 in the Upper Chamber. When they are at it, why not reduce it to 32, one-third of the present number? All these things would lead back to changes in the British North America Act, but that is no reason why they should not be attempted. If today we find that the country has too cumbersome and expensive a system of government there is no reason why it should be continued simply because the British North America Act provides for it.

In addition to the large organization at Ottawa, the Provinces maintain nine distinct Legislatures with 543 members. They are distributed as follows:

Ontario	111
Quebec	109
Nova Scotia	43
New Brunswick	48
Manitoba	55
British Columbia	47
Prince Edward Island	30
Alberta	58
Saskatchewan	63

Or in all, counting Commons, Senate and Legislatures, 894, or one for approximately each 10,000 people. Prince Edward Island has one legislative representative for every 2,954 people.

If any business institution felt that it had built up too great an organization to do the work required it would be quick to curtail; it would be considered poor business tactics not to do so. Canada and the Provinces in it are facing a similar problem.

Mr. Sinclair can see no reason why the civil service at Ottawa should work six and a half hours per day. His suggestion of an eight-hour day requires no argument.

His concluding plea is that Canadians, no matter in which of the many governing bodies the spendthrift disease manifests itself, must learn to do without things until they dispose of a good part of their debt. That advice is wholesome, so wholesome that it should hardly be necessary to urge its adoption.

The time is ripe for careful thought on the whole business of cutting down our machinery of national and provincial government to a size we can afford to carry. At present we are working on a basis that automatically increases the load without giving a return in keeping with the increased outlay.—London Advertiser.

EDITORIAL NOTES AND COMMENT.

The person who asks, "Is it hot enough for you?" has at last made his appearance, some weeks late.

Without the wind from Parliament Hill Ottawa will probably feel the hot weather more keenly than any point in Canada.

A double shooting, inspired by jealousy, occurred in Hamilton on Saturday. The usual combination of a foreigner and a loaded revolver caused the tragedy.

Parliament passed estimates amounting to many millions in its last sitting on Saturday. This is the penalty for the time wasted at the beginning of the session.

"Pussyfoot" Johnston is planning a campaign in Egypt. Why doesn't he make the United States dry first?

"House sits all night to clean business" reads a newspaper head. It was ever thus with legislative bodies in Canada.

WISE AND OTHERWISE

Popular songs could be worse. No song is as bad as its parodies.

Maple syrup is being made from prune juice instead of brown sugar.

In a small town the stray dogs get you and in a large town the stray bullets get you.

A platitude is a familiar saying entirely surrounded by people who say "Ain't it the truth."

Never marry a woman who smokes cigarettes and throws ashes on the floor for you to sweep up.

"Get together," is the advice given politicians. You can't get much by yoruself.

People are sitting on their porches to see who goes riding to see who sits on their porches.

Several ball teams have quit claiming this year's pennant and are claiming next year's pennant.

Only thing harder to carry than two watermelons is three.

Dog days are just about due. Don't treat your husband like a dog or he may go mad.

No matter how big the auto there are times when three's a crowd.

It is estimated some good looking girls have been taught to swim forty times this summer.

Cheap matches are all right if you happen to strike a good one.

Preachers have a good job in summer, none of their flock wanting to go where it is hotter.

Feed a man every date he has, and you have him half married.

RADIO PROGRAMS

TUESDAY, JULY 22.

WEAF, NEW YORK—492.

6.00-10.00 p.m. — Dinner music; Edith Latimer, mezzo-soprano; talk by Frank E. Passonno, Socialist candidate for New York State Governor. WEAF concert group. Orchestra.

WGY, SCHENECTADY—380

7.00 p.m.—Dinner music by Joseph Chickene; Clover Club Orchestra.
8.30 p.m.—Concert by the New York Philarmonic Orchestra; Willem van Hoogstraten, conductor.
11.15 p.m.—Organ recital by Stephen E. Boisclair.

CKAC, MONTREAL—455.

7.00 p.m.—Kiddies' stories.
7.30 p.m.—Rex Battle Concert Orchestra.
8.30 p.m.—Variety program.
10.30 p.m.—Joseph C. Smith Dance Orchestra; specialities by Jos. Smith, violinist.

KDKA, PITTSBURGH—326

6.30 p.m.—Dinner concert by the Grand Symphony Orchestra.
7.00 p.m.—Baseball scores.
7.30 p.m.—The Three Billy Goat's Gruff.
7.45 p.m.—News bulletins.
8.00 p.m.—Baseball scores.
9.00 p.m.—Concert by the Shriners 'Male Quartet with nuniphone accompaniment; and the Hawaiian Orchestra.
10.55 p.m.—Baseball scores.
11.00 p.m.—Concert.

WBZ, SPRINGFIELD—337.

6.30 p.m.—Leo Reisman Orchestra.
7.30 p.m.—Bedtime story.
7.40 p.m.—Cople Plaza Ensemble.
9.00 p.m.—Concert by Thomas E. Clifford, baritone; Harrison Fisher, accompanist.
9.30 p.m.—Concert by M. S. Vincent, violinist; Louis V. Haffermehl, pianist.

KYW, CHICAGO—536.

8.45 p.m.—Children's bedtime story
9.00 p.m.—Dinner concert.
9.10 p.m.—Joska DeBarbarary Orchestra.
9.10 p.m.—Paul Whiteman's "Collegians."
10.45 p.m. — Musical program through the courtesy of the Chicago Musical College.
12 midnight—"At Home" program.

WWJ, DETROIT—517.

8.00 p. m.—Orchestra. Band.

WOC, DAVENPORT—484

7.45 p.m.—Chimes concert.

WLAG, ST. PAUL—417

8.00 p.m.—Dinner hour concert.

A THOUGHT

He that despiseth his neighbor sinneth: but he that hath mercy on the poor, happy he is.—Prov. 14:21.

* * *

Blessed are the merciful for they shall obtain mercy.—Bible.

OUTSTANDING EVENTS IN THE AIR THIS WEEK

Eastern Daylight-Saving Time

Monday: 8.16 p.m.—WJZ, Goldman Band concert. 8.30 p.m.—WEAF and WCAP., U.S. Marine Band. 9.45 p.m.—WOR, S.S. Leviathian Filipino Orchestra.

Tuesday: 8.30 p.m.—WJZ and WGY, New York Philarmonic Orchestra.

Wednesday: 10.15 p.m.—WOR, Bell Symphony Orchestra.

Thursday: 8.30 p.m.—WJZ and WGY, New York Philarmonic Orchestra. 9 p.m.—WJY, boxing bouts, Berlenbach-Ratner; Carpentier-Tunney.

Friday: 8.15 p.m.—WJY plantation night. 9.10 p.m.—WGY, comedy, "A Night Off."

Saturday: 10 p.m.—WEAF, Lopez Orchestra.
8.30 p.m.—Schmemam's Concert

CATTLE, GRAIN AND PRODUCE

Peterboro—Toronto—Montreal Winnipeg

RETAIL.

Fruit.

Bananas, 20-40c dozen; oranges, 25-70c dozen; grapefruit, 2 to 4 for 25c; lemons, 30-40c dozen; apples, Yellow Transparent, 25c measure; pineapples, 20-35c each; strawberries, 10-18c box; dates, 13 lb.; canteloupe 15-25c; cherries, domestic, sweet 30 lb., 10-15c qt., 75c-$1 basket; plums, 20-30c doz., 25c qt.; peaches, 30-40c doz.; gooseberries, 15c qt.; pears, 60c doz.; watermelon, $1.50-$2.25; red currants, 15c box; red raspberries, 35c box.

Vegetables.

Potatoes, old 30c peck, new 50-55c peck, 15c measure; new beets, 3 bunches 25c; new carrots, 5c bunch; cooking onions 3lb .25c; green onions, 5c bunch; Bermuda onions, 3lb. 25c; new cabbage, 15-20c head; leaf lettuce, 5c bunch; celery, 20-50c; paraley, 5c; watercress, 5c; cucumbers, 10-15c; tomatoes, 25-30c lb., home-grown 30c lb.; peppers, 10-15c each; radishes, 5c bunch; spinach, 20c lb.; rhubarb, 5c bunch; Lima beans, 10c lb.; string beans, 25c lb.; Canadian beans, 20c qt.; green peas, 2 and 3 qts. 25c, shelled 20c qt.; sweet chard, 10c bunch.

Nuts.

Walnuts, 25-30c lb.; Brazil nuts, 25-30c lb.; chestnuts, 25-30c lb.; almonds, 25c lb.; shelled almonds, 40-80c lb.; cocoanuts, 15-20c each.

Dairy Products.

Butter, creamery, 37c lb.; dairy, 35c lb.; baking, 25c lb.; lard, 18-22c; lb.; shortening, 19c lb.
Cheese, new, 25c lb.; old, 35c lb.
Eggs, 28c dozen.

Fish.

Salmon, red, 20-25c lb.; pink, 20c; salmon trout, 24c lb.; white fish, 20-22c; halibut, 35c; haddies, 18-20c; boneless, 25c; fillets, 25c; kippered herring, 20c.

Meats.

Beef, 5-30c lb; veal 10-30c lb.; lamb, 15-30c; mutton, 10-25c; pork, 15-35c; bacon, 28-40c; sausage, 18-20c; chicken, 25-30c lb.

Flour.

Flour, half barrel, $4-$4.50; pastry flour, 24-lb. bag $1.

WHOLESALE.

Grain.

Fall and Marquis wheat, $1.00-$1.10 bushel; oats, 44-55c; rye, 65-75c; barley, 65-70c; alsike, $4.00-$5.00; alfalfa, $13.00 bushel; buckwheat, 75c; peas, $1.00-$1.25; red clover, $5.00-$10.00; sweet clover, $5.00-$5.50.

Hay, Bran, &c.

Hay, loose, $15.00; baled, $17.00-$18.00; baled straw, $9.00-$12.00; bran, $28.00-$30.00 ton; shorts, $33.00 ton.

Hogs.

Live hogs, thick, smooth, $8.25 cwt.; select graded, $9.00 cwt.; dressed, head on, $12.75; head off, $13.75.

Hides and Wool.

Hides—Cow, 6c lb.; horse, $2.00-$2.50 each; calf skins, 12c lb.; sheep and lambs skins, $1.50-$2.00 each; shearlings, 20-25c each.
Wool—25-28c lb.

TORONTO LIVESTOCK

TORONTO, July 21.— Today's run of cattle at the Union Stock Yards was 2,000 head less than last Monday. Today's receipts were 236 cars, 4,441 cattle, 656 calves 1,937 hogs and 970 sheep and lambs. The smaller cattle run gave a little more activity to the market especially for the lighter butchers which kept the scales busy from the opening. Loads of these 700 to 950 lbs. sold from $5 to $7 a cwt. the wide difference due entirely to quality. These and baby beeves were the wanted butchers, outside of the demand for overseas.

The supply of baby beeves is running short and they are holding firm. Six of these sold early from $7.25 to $8.50 a cwt., and three sold at $9 a cwt. The exporters were not aggressive this morning, as they have only one boat to fill. They will buy about 500 head today. These will be all steers and the prices will run from $7.00 to $8.00 a cwt. These prices look down from last week, but today's cattle they claim are not as good quality as last week.

Butchers cows were not too strong and only one touched $5 a cwt. The average for good cows was not much better than $4.25, and medium cows were $3.50 to $3.75. There were not many bulls on sale and these were steady. Average loads of good butchers steers and heifers sold at $6.75 a cwt. and the top for a few choice butchers was $7.35. With 600 cattle left over from last week there were more than sufficient for the present demand and the market began to drag at midday.

The Buffalo market was up to 12½ cents for tops on Saturday and this helped buying here. Bunches of good calves sold at 9¼ cents and some not fancy at 10 cents. Calves nearly 400 lbs. each, but with fair finish, brought 8 cents. The calf market was quite firm and prices were about half a dollar higher.

Lambs did not apepar so strong as at the end of last week. Early parcels of ewe lambs sold at 15 cents at the opening but the buying grew keener and large bunches of ewes sold at 15¾ and 15½ cents and buckle at 13½ cents a pound. Yearlings brought 9 to 10½ and choice handyweight sheep 6½ cents.

There was no price settled on hogs this morning. Some sellers were asking $8.50 a cwt. f.o.b. and the market will certainly be no lower than $8 a cwt. with the prospect of an advance of 25 cents to $8.25 a cwt.

Current Quotations.

Choice heavy ex steers	$8.00	8.25
Good heavy ex. steers	7.25	7.75
Choic eshort keeps	7.00	7.25
Choice export heifers	6.75	7.50
Baby beeves	7.00	0.00
Choice export cows	5.25	5.50
Choice handy weight	6.75	7.25
Good handy weight	6.25	6.60
Medium butchers	5.75	6.00
Common light butchers	4.00	5.00
Choice 950-1100 feeders	5.75	6.25
Fair good light feeders	5.00	5.25
Choice fat cows	5.25	5.50
Good butchers' cows	4.00	4.50
Medium cows	3.25	3.75
Common cows	2.50	3.00
Canners and cutters	1.50	2.50
Good choice but. bulls	4.50	5.25
Good fair butcher bulls	4.25	4.50
Bologna bulls	2.75	3.50
Choice milchers and springers	80.00	90.00
Medium milchers and springers	45.00	60.00
Common do.	30.00	40.00
Common spring lambs	9.00	11.00
do bucks	13.00	13.50
Choice spring lambs	9.00	11.00
Good to choice sheep	6.00	...
Heavy sheep and bucks	3.00	3.50
Culls	2.50	3.00
Good to choice calves	9.50	10.00
Medium calves	7.00	8.00
Common calves	4.00	5.00
Hogs f.o.b. thick, smooth	8.00	...
do fed and watered	8.50	...
Hogs, off cars, short run	8.00	...
Good to choice calves	9.50	...

EGG MARKET

OTTAWA, July 22 (Canadian Press). — There has been very little change in jobbing prices by the dealers during the past week. Extras are firm, but seconds and firsts show a little accumulation. Some further sales of firsts at 36 1-2 f.o.b. seaboard are reported fall shipment, also cable inquiries for fresh prompt shipment have been received, and it is anticipated that if some business transpires it will steady the home markets for firsts, and extras will likely advance.

Toronto unchanged. Country shippers are paying extras 26, firsts 22, seconds 16 to 18, and making sales extras 29, firsts 25, seconds 19 to 20 f.o.b. cases returned.

Montreal market steady. Jobbing extras 35, firsts 30, seconds 25.

Manitoba market very weak. The dealers are quoting country shippers delivered extras 22, firsts 20, seconds 15.

MONTREAL PRODUCE

MONTREAL, July 22 (Canadian Press). — The feeling was firm in cash oats yesterday. The flour market was quiet. Millfeed prices were unchanged. A fair business is reported in baled hay, and the demand for rolled oats was slow. There is no change in the egg situation. The market for potatoes is without feature. Prices ruled fractionally higher in the butter market. Cheese prices were off a fraction. Demand for beans is strong, with one pound pickers at $3.00 a bushel.

QUEBEC BUTTER AUCTION.

MONTREAL, July 22 (Canadian Press). — At the Quebec Agricultural Co-operative Society auction sale held here yesterday there were 2,400 packages creamery butter offered, of which 400 packages No. 1 pasteurised creamery sold at 33 1-2 cents per pound, 1,000 packages No. 1 creamery at 32 5-8 cents per pound, 500 packages No .2 creamery at 31 5-8 cents per pound, and 500 packages No. 2A creamery at 31 5-8 cents per pound.

BELLEVILLE CHEESE SOLD.

MONTREAL, July 22 (Canadian Press). — At the United Dairymen's Co-operative auction sale of Belleville cheese held here yesterday the offerings amounted to 3,204 boxes, of which 765 boxes No. 1 white sold at 15 5-8 cents per pound, 802 boxes No. 1B white at 15 5-8 cents per pound, 723 boxes No. 2 white at 14 5-8 cents per pound, 405 boxes No. 1 coloured at 15 5-8 cents per pound, and 509 boxes No. 2 coloured at 14 5-8 cents per pound f.o.b. cars at Belleville.

CHICAGO LIVESTOCK

CHICAGO, July 22 (Canadian Press. — Cattle receipts yesterday, 20,00; weighty fed steers and better grades long yearlings, strong to 25c higher; plain light yearlings slow; steady; top matured steers, $11.00; weight 1,516 pounds. Several loads weighty and handyweight, $10.60 to $10.75; long yearlings upward to inside figures; bulk fed steers and yearlings, $8.25 to $10.25; seven loads horned Montana grassers averaging about 1,125 pounds, $7.25 to killers; in-between grades fat cows and heifers very uneven; spots lower; choice corn fed cows and heavy heifers, strong to 15c higher; buls strong to 10c higher; several strings weighty bolognas, $5.00; vealers closing weak to 25c lower; mostly $9.00 to $9.50 ;several strings choice calves upward to $10.00 early to packers; shippers hand-picking upward to $10.50 and above; stockers and feeders slightly more numerous, steady.

Hogs, receipts 57,000, Very active, generally 20c to 30c higher; top, $8.50; bulk desirable 130 to 235 pound average, $8.25 to $8.50; good and choice 140 to 150 pound average, $7.75 to $8.10; packing sows, $7.35 to $7.70; better strong weight killing pigs, $6.75 to $7.25; estimated holdover, 17,000.

Sheep, receipts 22,000; slow; fat lambs and yearlings around 25c to 50c lower sheep firm; feeders steady; bulk fat native lambs, $13.50 to $13.75; few $14.00 to $14.25; bulk of range lambs, $14.00 to $14.25; cull natives, $9.00 to $9.50; good to choice yearlings, 11.15; odd lots, $5.40 to $6.00; choice feeder lambs, $12.25.

CHICAGO GRAIN

CHICAGO, July 22 (Canadian Press). — Rain both north and south of the Canadian boundary led to lower prices for wheat yesterday, and the market here closed 7-8c to 2 1-8c net decline, September $1.25 5-8 to $1.25 3-4, and December $1.28 3-8 to $1.20 1-2.

Corn finished 1 1-4c to 2 1-4c down; oats 1 1-4c to 1 1-2c off; and provisions showing a setback of 20 to 50 cents.

It was generally assumed that the rains would prove beneficial to the spring wheat crop, although some advices said no amount of moisture could greatly change the situation in the drought stricken area in Canada.

Considerable selling appeared to result also from opinions in some quarters that a reaction from the big advance of late was to be expected. There was also more or less selling which was attributed to hedgers.

In this connection it was pointed out that the movement of wheat in the south-west was heavy, receipts at Kansas City alone being 1,289 cars, against 589 a year ago.

LINDSAY GIRL MISSING.

Relatives Anxious and Ask Provincial Police to Assist in Search.

LINDSAY, July, 22.—The disappearance a few days ago of a 20-year-old girl from her home in this town is causing her relatives some concern. A young man who had been in her company on different occasions left town about the same time in an auto belonging to his employer, who claimed to know nothing about his whereabouts. A couple of days ago the young man returned to town and on being questioned regarding the girl's whereabouts claimed that he knew nothing at all about her. The Provincial Police, it is understood, have been asked to try and trace the missing girl.

MEASURING MOLASSES.

To measure molasses quickly, dip the measuring cup or spoon in scalding water and the molasses will pour out quickly.

IF TROUBLED WITH DIARRHOEA
You Should Use

It Will Give You PROMPT RELIEF

This valuable preparation has been on the market for the past 80 years, and holds a reputation, second to none, for the relief of all bowel complaints whether of children or adults.

Manufactured only by The T. Milburn Co., Limited, Toronto, Ont.

NEWS FROM CAVAN.

Many Visitors Reported in the District—Grading Quarter Line.

CAVAN, July 21. — The Misses Helen and Lillian Tyer are visiting friends in Lindsay, and with them enjoying an excursion by boat to Burnt River and return.

Miss Gwendoline Hunter has returned from a visit with friends in Peterboro.

Mr. L. Morton is doing a good grading job on the west quarter-line seventh concession.

Miss Alex. Johnson has returned from a pleasant visit with friends in Port Perry.

Rev. I. Craw Springville visited Mr. T. A. Kelly on Thursday.

Mrs. J. W. Perrin has been quite ill Her mother, Mrs. Lock of Millbrook is staying with her.

Born in Millbrook, Wednesday, July 16th to Mr. and Mrs. F. McMahon, Cavan, a son.

School Reports

School report of S.S. No. 5 Cavan Entrance pupils all of whom were successful—Earl Howson honours, Muriel Howson, Mabel Eggleson, Muriel Newton, Norman Braithwaite

From Class III to Class IV—Helen Swain, Gordon Gilliland, Malcolm Newton, Audrey Cathcart, Joyce Woods, Helen Howden, Marguerita Wyndham, Alcatha Foster, Helen Kennedy, Janet Tippet.

To Class III—(names in order of merit)—Alvin Trew, Daniel Nill, Arthur Thacker, Neta Foster, Pearl Kennedy, Donald Tinney, Elsie Gough.

To Sr. II — Trevor Braithwaite, Foster Eggleson, Harry Kennedy, Pearl Richards, Glayds Tippet, Harold Thacker, Alvin Widdis, Ilean Widdis.

To Class I—Verda Braithwaite, Dorothy Cobley, Jim Howden, Garfield Hutchison, Doris Tinney, Geraldine Woods.

Sr. Primer —Jack Sisson, Doris Thomas, Louisa Widdis.

Jr. Primer—Audrey Nill, Mary Tinney, Grace Foster.

R. A. SUTTON, Teacher.

Miss Janet McIntosh of North Monaghan has been visiting her cousin, Duncan Seymour.

Lloyd Herron of Toronto, spent a few days with his mother here last week.

Mr. Papineau is visiting friends in Newcastle.

Mr. and Mrs. John Mason of Peterboro, visited Mr. and Mrs. Wm. Nill on Sunday.

Harry Seymour has been appointed by J. Lackie Wilson superintendent of agricultural societies as judge at the Fall Fairs in Eastern Ontario.

Wm. Graham and son of Rosetown, Sask., Mrs. A. Graham and Mr. and Mrs. Fallis of Lindsay were guests of Cavan friends on Saturday.

Mrs. Margaret Staples has returned home after a few days' visit with her daughter, Mrs. Burnham of Chemong.

Miss Audrey Cathcart is spending a few days with her cousins the Misses Jane and Mary Cathcart of Peterboro.

HEMORRHOIDS

Do not suffer another day with Itching, Bleeding, or Protruding Piles or Hemorrhoids. No surgical operation required. Dr. Chase's Ointment will relieve you at once and afford lasting benefit. 60c a box; all dealers, or Edmanson, Bates & Co., Limited, Toronto. Sample box free.

famous
Guinea Gold
CIGARETTES
OGDEN'S LIVERPOOL
20 for 25¢
12 for 15¢

RED ROSE
TEA "is good tea"
and extra good is the
ORANGE PEKOE QUALITY T-3

COBOURG AND THE DISTRICT

Masons Visit the Lakeshore Town on Saturday Afternoon—Race With a Car.

COBOURG, July 22—The Rochester Shrine Club, accompanied by Damascus Temple Band of some forty-five pieces of the Temple Order of the Mystic Shrine, came over to Cobourg Saturday on the Ontario car ferry No. 2, which they had chartered for the occasion, and made their headquarters at Victoria Park, where the band gave a fine concert. There were about eight hundred people with the excursionists, and many from town were out to spend a pleasant afternoon at the Park.

They Raced the Car.

A couple of equestrians who were out riding, conceived the idea of trying a race with an automobile, and all went merrily until the horse which one of the men was riding, stumbled and fell, throwing his rider off. This allowed the auto to get a lap ahead, and it won out. The speed record was not made public, but it was fast.

What Nine Girls Did.

Nine small girls of Factory Hill held a sale of home-made candy and useful articles on Tuesday afternoon of last week and realized the sum of ten dollars and forty cents. The money is being sent to the Fresh Air Fund, Toronto. The girls were Ethel and Nancy Gutteridge, Hilda and Frances Clugston, Mona Casey, Olive Wormleighton, Verna Hillier, Dorothy Rumbelow, and Katherine Kemmel.

Entrance Prize-Winners.

The entrance to High School class which wrote upon the examination at Cobourg Centre was an unusually successful one, and a very large number passed their examinations. Master Thomas McCard, son of Rev. and Frs. T. McCard, Roseneath, received the highest number of marks. He is being heartily congratulated upon his good work.

Miss Beatrice Roberts was the Cobourg Public School pupil who took the highest marks, and Miss Marguerite O'Grady was the Separate School pupil who took the highest marks. These young girls are the winners of the pictures presented by Mr. F. L. Downs to the two Cobourg pupils making the highest marks. We congratulate them.

Tie For Second Place.

For second place in the Public School there is a tie between Patrick Taylor and Gertrude Norton. Each will be presented with a book given by a Cobourg lady.

Miss Catherine Harrington.

The death of Miss Catherine Harrington, who had passed the eightieth milestone of life, removed a lady who was esteemed in the locality. She had been poorly for some time before she passed peacefully away at the residence on Division Street of Rev. Monsignor Murray, parish priest of St. Michael's, whose housekeeper she was for fifty-four years. She was deservedly held in high regard, not only in that household, but by the membership of St. Michael's Church. She was born in Ireland, but had spent the most of her life in this country. She is the last of her family, but is survived by two neices, Mrs. Hugh Kearns, of Cobourg, and Mrs. Joseph Lavigne of Port Hope.

The pall-bearers were Messrs. J. E. Quinn, Thomas Mulhall, John Gormby, James Bulger, Jack Leonard and Wm. Fox.

Mr. and Mrs. Arthur Tucker, Mitchell, have come down to spend some time in this district.

Mrs. Rupert Horrill and sons, Rochester, who are spending the summer at Presqu 'Isle Point, were in town on Thursday.

Mr. and Mrs. Norman Whitelaw, who had been visiting their daughter in the West, were in town for a couple of weeks visiting his brothers and with other relatives. Mr. Whitelaw has returned to New York, but Mrs. Whitelaw will spend a longer holiday here, and is now visiting her sister, Mrs. C. H. Mallory, Provincial Road, East.

Miss Kathleen Smith of North Gore has been engaged as assistant teacher at the Warkworth Continuation School.

Mrs. James H. Angus of Percy who has been ill for a couple of weeks has gone to Peterboro Hospital for treatment.

Miss McFarland, Chicago, is visiting at the home of Mr. and Mrs. James Blacklock and with other friends in Grafton.

Miss Katie Stewart, Orono, former teacher at S.S. No. 8, Hamilton township, visited at the home of Mr. and Mrs. Coates, Baltimore for a few days.

Mrs. Fullerton, Miss Reynar, Miss Hayden, Mrs. R. H. Parker and Mrs. E. W. Bickle motored to Whitby on Monday to visit the Girl Guides camp there, with which they were much pleased. They had tea at the camp and enjoyed a plesant afternoon.

Mrs. Henry Yelland, town, and Miss Hazel of Oshawa are spending a week visting friends at Omemee and Peterboro.

Miss Marjorie Yelland is spending her holidays with friends at Ottawa.

Mr. Alvin Johnston, New York, son of the late W. E. Johnston, a former well known resident of Grafton, who, accompanied by his son and a friend, had been visiting his brother, Mr. aJmes H. Johnston, Ottawa, stopped off when returning the first of the week, for a short visit at the home of Mr. James Blacklock, Grafton.

Miss Lora L. Pender left on Thursday to spent a fortnight at Presqu 'Isle Point. Miss Emma Pender is also going down to the Point for a week.

BUCKSKIN SANDALS

Sandals of white buckskin trimmed with colored leather are smart for country wear with the all white outfit.

CHIFFON WRAPS

Chiffon wraps are very lovely when they match the frocks with which they are to be worn and are trimmed with ostrich or some fluffy fur.

NORWOOD CORRESPONDENCE

NORWOOD, July 21—Miss Helen Morrison of Toronto was calling on friends in the village on Friday.

Mrs. Clifford (nee J. Roberts) was a recent guest of her cousin, Mrs. W. Carberry.

Mrs. Jas. Frost spent Wednesday in Toronto.

Miss A. Bathgate (nee Minnie Houseman) of Toronto visited with Mrs. John Kelly last week.

Mr. Cecil Tucker of Toronto was the guest of his father, Mr. W. H. Tucker, the first of the week.

Mr. and Mrs. K. G. Thomson, Miss Elizabeth Thomson, Mrs. S. P. Ford and Miss Lillian Hugill left on Friday for a holiday at Stoney Lake.

Mrs. Nicholson and daughter of Bobcaygeon were recent guests of Mrs. Wm Sedgwick.

Mrs. Tudhope, Mr. Harry Tudhope and Miss Evelyn Tudhope of Peterboro motored to the village on Friday.

Miss Eva Brown is visiting friends in Port Hope.

Mr. and Mrs. Lloyd Peacock and little son Philip motored down from Port Hope on Friday.

Mr. and Mrs. J. F. Elliott and family have returned from a holiday at Stoney Lake.

Mrs. B. W. Squire and Miss Olive Stephenson are holidaying at Stoney Lake.

Dr. Roy B. Richardson of Philadelphia, N.Y., is the guest of his father, Mr W. A. Richardson.

Mr. Sam Girven of Peterboro was a recent visitor in the village.

Mrs. Wm. Curtis (nee Florence Nicol) is the guest of her parents, Mr. and Mrs. Matthew Nicol.

Mr. and Mrs. Jasper Grover of Toronto are visiting the formers' brother, Mr. P. M. Grover.

Mrs. Nicol of Western Canada and two children are visiting at the home of her uncle and aunt, Mr. and Mrs. E. P. Cuffe.

Miss Rhoda Frost is visiting friends in Brooklin, Ontario.

Miss Isobel Ferguson of St. Catherines is visiting at her home in the village.

Mr. Percy Engisch of Hamilton has been the guest of his mother for the past couple of weeks.

Mr. and Mrs. P. Cuffe, Mrs. Nicol and children and Miss E. Cuffe motored to Picton on Wednesday.

Mr. Earl Kelly of Toronto is visiting friends in the village.

Mrs. J. Baird, who has been the guest of her sister, Mrs. J. Frost, returned to her home in Brooklin last week.

Mr. C. Pearce and Miss B. F. Pearce were at Stoney Lake during the week.

Mr. H. Hartel, manager of the local branch of the Stirling Bank left on Friday on a two weeks vacation. Mr. Hickley of Cornwall is relieving during his absence.

Mr. and Mrs. G. Broadworth and family of Dartford were recent guests of the former's sister, Mrs. Ira Cumming.

Mr. Robert Rathwell was in Toronto the first of the week.

Miss Katie Edwards was in Peterboro on Thursday.

Mr. Percy Wilson motored to Peterboro on Thursday.

Mr. and Mrs. R. G. Lawlor accompanied by Reo and Mrs. Lawson of Smith's Falls left during the week on a motor trip to Boston.

Mr. and Mrs. Honeybell of Watertown, N.Y., were recent guests of Mr. and Mrs. Gerald Andrews.

Miss Lottie Metcalfe R.N., daughter of Mrs. Wm. Metcalfe and who left in February last on a trip around the world arrived back in Chicago during last week.

Mr. and Mrs. George Duffield have opened their cottage at Stoney Lake for the season.

Congratulations are being extended to Miss Jean Buchana, Mrs. B. B. Blakley, Miss Clara Puffer, Miss Viola Stewart, Miss Bessie Sargent, Mr. Ralph Knox and Mr. Everett Sloan on their success in passing the Normal School examinations. All are ex-pupils of the Norwood High School.

Mr. Bruce of Toronto was in this district during the week calling on the boys from the Barnardo Home who have been placed in homes here. During his stay he called on twenty-two of the boys.

A picnic was held on the Presbyterian Church lawn on Thursday afternoon for the parents and members of the primary class and the cradle roll. Mrs. Hugh Robb is the teacher of the class and also superintendent of the cradle roll. Miss Ada Small is her assistant.

Much credit is due to the teachers for the success of the enterprise. About forty children and forty grown ups were in attendance.

Put a teaspoonful of GILLETT'S PURE FLAKE LYE in the Garbage can every few days. It prevents flies breeding
GILLETT'S LYE keeps everything clean and sanitary

WARKWORTH NEWS

WARKWORTH, July 22.—Mr. and Mrs. Jas. Strong have returned to Rochester after spending the past week with Mr. and Mrs. Henry Zuefelt and other friends in town.

Mr. and Mrs. Will Voyte of Rochester N.Y., is visiting the latters' parents, Mr. and Mrs. Henry Zuefelt.

Miss Helen M. Baker is visiting Mr. and Mrs. G. A. Ireland, Rochester, N.Y.

Miss Annie L. Baker spent a few days recently with her sister, Mrs. Jack E. Musgrave, Deloro.

Mrs. Andrew Wetherson and son are visiting relatives in Toronto.

Mr. and Mrs. James Dick and little daughter Jean of Chicago, Ill., are holidaying with the formers' parents, Mr. and Mrs. John Dick and other relatives in town and vicinity.

Miss Mary Phillip returned on Saturady after spending the past week with Mrs. John Dinner, Codrington.

Mrs. S. Oliver has returned after spending a week with friends in Toronto.

Miss Ina Sayles of the Bell Telephone staff, Campbellford, spent a couple of days recently at the parental home.

Miss Neva Gainsforth of Wooler has been engaged as telephone operator.

Mr. and Mrs. W. J. Baker have recently announced the engagement of their sixth daughter, Annie L., to Mr. Geo. Barker of Picton. The marriage to take place early in August.

Mr. and Mrs. A. M. Smale and Gerald are visiting the formers' parents at Highgate.

Mr. Jas. H. Angus who has been ill for the past month has not been improving very fast.

FABLES ON HEALTH

"Have your teeth looked over thoroughly, and at once," advised the Mann family doctor when Mrs. Mann was anticipating motherhood.

"One of the oldest and shop-worn fallacies is that women should have no denistry work done while pregnant. That is a silly and thoroughly wrong idea.

"On the contrary, a woman should go to her dentist at once and have her teeth attended to. This is a time when most women have trouble with their teeth and a milk of magnesia solution can be taken to counteract the action of acid that gathers on the enamel of the teeth.

"Of course if there is any particularly difficult or painful work that the dentists says can be delayed it is just as well to let it go for a time, but proper dental care at this time will do a great deal to insure good teeth after the period has ended.

SOME HEALTH TIPS.

Butter and Olive Oil Are Good For Burns—Two Dollars Please.

Bag of hot sand relieves neuralgia.

For inflamed eyes, wash with diluted boric acid.

Hot water helps relieve pain externally and internally.

Take a teaspoon of bicarbonate of soda in hot water for indigestion.

Butter and olive oil are good for burns or scalds.

Camphor ice is good for chapped lips and hands.

Apply unglazed brown wrapping paper to stop blood flow in case of slight cut.

For constipation eat raw fruit and drink plenty of water, fasting otherwise.

Cornstarch is good substitute for talcum powder in case of chafed skin.

Take your time eating and drink water before meal time, not much during meals.

When perspiring and overheated don't remove clothing, but add some and dry off gradually. Keep feet warm and dry.

For ptomaine poisoning, give plenty of oil or milk, large doses of Epsom salts in hot water, hot greasy water, and raw eggs.

For sore throat wet flannel strip with camphor and tie around throat. Gargle with bicarbonate of soda solution.

To remove cinder from eye, drop one or two grains of flaxseed in the eye, or drop castor oil in it. Do not rub the eye.

For lackjaw, pour warm spirits of turpentine into wound, bathe backbone with cayenne pepper and water, or mustard and vinegar, as hot as victim can stand.

For sunstroke, wrap wet cloth around head, apply dry salt behind ears and bind another wet cloth, thickly covered with salt, on back of neck. Use mustard plasters on calves of legs and soles of feet.

Ask for the Corn Starch in the Original yellow package
BENSON'S PREPARED CORN
Famous for over 65 years
"A Friend of the Family"

KEROSENE AND BORAX

To facilitate the washing of dirty clothes soak them in water containing a small qualtity of kerosene and borax.

CLEANS MESH BAGS.

You can clean a mesh bab by washing it with soft soap suds containing ammmonia.

USE HOT VINEGAR.

You ceoernva —TitytothIYTpeopl You can remove the smoke from mica stove windows by washing them in hot vinegar.

SHARPENING NEEDLES.

When the needle on your sewing machine has become dull stitch for several inches through a very fine piece of sandpaper.

COLD FOODS.

During the summer months do not neglect to serve cold sliced meats, cold salads, cold jellied soups, and other foods that may be prepared in the morning and kept in the ice box until needed.

NEW SHADES

Rust, rose and the henna shades promise exceedinly well for fall and winter, particularly for coats.

CHILDREN CRY FOR "CASTORIA"

Especially Prepared for Infants and Children of All Ages

Mother! Fletcher's Castoria has been in use for over 30 years as a pleasant, harmless substitute for Castor Oil, Paregoric, Teething Drops and Soothing Syrups. Contains no narcotics. Proven directions are on each package. Physicians everywhere recommend it. The kind you have always bought bears signature of

Chas. H. Fletcher.

IN LAKEFIELD AND DISTRICT

Beauty Spot Admired by Tourists and Spoiled by Village Roughnecks.

LAKEFIELD, July 2.—One of the beauty spots of the village is the flower garden at the post office, and many admiring remarks are made by tourists passing through, which add to the pride the village has in well kept grounds and gardens. Mr. Thomas Watson, the caretaker, takes a great interest in everything connected with his work and has been annoyed recently by some person or persons pulling and destroying the flowers. This is not the first time there have been complaints about this sort of vandalism. The police have been notified and a repitition of the offence will have evil consequences for the offender who will find it an exceedingly difficult matter to justify his or her wilful destruction of beautiful flowers.

The following young ladies who were ex-pupils of the Lakefield High School were successful in passing their Normal examinations: Misses Marie and Mildred Charlton, Jean Erskine, Veronica Johnston, Rita McMurray, Janet Quinn and Dulcie Abbott.

Work at the construction of the Brass factory is going ahead quickly. The contractor, W. J. Webster, has a large gang of men at work and the foundation is partially complete. The blocks are being made ready for the building proper, which promises to be a handsome structure of massive appearance.

The prevalence of mosquitoes has led many people to screen their verandahs so that it will be possible to enjoy the fresh air without being devoured by the little pests.

Mr. E. Bickell on Queen street has had his verandah screened and it is a decided improvement to his house.

The annual social of St. Paul's parish will be the event of the first week of August and will be held as usual in Riverside Park. A capable committee have the arrangements in hand and preparations are proceeding satisfactorily.

The parish of St. John's Church purpose holding a garden party on Wednesday evening, August 13th from 6 to 10 o'clock on the grounds of Mrs. Lawrence Grahame's residence.

Personals.

Mr. L. W. Scott of Peterboro was in the village on Friday on business.

Master Wallace Hendren spent last week in Campbellford visiting friends.

Miss Jean Kline of Baden is visiting Miss Vera Botterill.

Mr. and Mrs. Levi Payne and Mrs. Norish are spending a few days at "Paynesboro," Stoney Lake.

Mrs. G. G. Connell and Miss Claire are visiting friends in Hamilton.

Mrs. L. Snyder of Toronto is visiting her parents, Capt. and Mrs Frank Morin.

Mr. Geo. Manning of Toronto was the guest of his brother, Mr. S. Manning last week.

Mrs. A. R. Mackay (nee Melissa Alford) of Edmonton, Alta., is visiting her parents, Mr. and Mrs. R. H. Alford.

Mr. and Mrs. Marshall, Mrs. Dawkins and Master Jack, who have been visiting Mr. and Mrs. E. J. Galvin, have returned to their home in North Bay, Mrs. Galvin accompanying them for a few weeks' visit.

Miss Phyliss Atwood of Toronto is visiting Mr. and Mrs. T. W. Marling.

Mrs. J. R. Hill left last week for Sudbury where he will spend the next few months.

Mr. and Mrs. Fred Walsh of Douro were guests of Mrs. M. P. Kennedy on Sunday.

Mr. R. J. Finlay and family of Barrie spent the week-end in the village.

Miss Dorothy Langley is visiting friends at Stoney Lake.

Rev. A. W. Mackenzie has returned from a three weeks' criuse in the "Gey Gelpie," his sailing yawl.

Mrs. Gordon Northey and Miss Ruth are at "Seabreeze", Stoney Lake.

NEWS OF BETHANY.

Claude Porteous Had His Hand Cut in a Shinge Mill.

BETHANY, July 20.—Mr. Claude Porteous met with a painful accident on Friday, while engaged in sawing shingles. He had his left hand badly cut by coming in contact with the saw. Dr. Hamilton dressed the wound and it will be some time before the injured member will be healed.

Quite a number of the villagers motored to Port Perry on Sunday.

Mr. and Mrs. W. Westlake of Toronto were renewing acquaintances in the village last week.

Mr. Henry Wake of Niagara Falls is visiting his parents, Mr. and Mrs. John Wake.

Miss Clara Reynolds accompanied by her father, Mr. Charles Reynolds, motored to Brantford on Wednesday.

Miss Violet Ryley has returned to Toronto after spending a few days with her mother, Mrs. T. G. Ryley.

Mrs. McGrath is spending a few days with her daughter in Toronto.

Mr. Ernest Beer has his new residence well under way. The house is being constructed of stone, which is all up and the woodwork rapidly being completed.

REVERSIBLE CAPES

Capes are growing in favor, particularly those of reversible materials that may be worn on either side.

Plantol
Imparts its own exquisite, flowerlike fragrance and purity to your complexion. Have you tried Plantol lately? New shape tablet, new wrapper but the same superb quality, now, as twenty-five years ago.
An Exquisite Toilet Soap 925

Make Your Trip More Enjoyable by a Refreshing Night on Lake Erie
(Your rail ticket is good on the boats)
Thousands of west bound travelers say they wouldn't have missed that cool, comfortable night on one of our fine steamers. A good bed in a clean stateroom, a long sound sleep and an appetizing breakfast in the morning.
Steamers "SEEANDBEE"—"CITY OF ERIE"—"CITY OF BUFFALO"
Daily, May 1st to November 15th
Leave Buffalo - 9:00 P.M. } Eastern { Leave Cleveland - 9:00 P.M.
Arrive Cleveland - 7:30 A.M. } Standard Time { Arrive Buffalo - 7:30 A.M.
Connections for Cedar Point, Put-in-Bay, Toledo, Detroit and other points. Ask your ticket agent or tourist agency for ticket via C & B Line. New Tourist Automobile Rate—$10.00.
Send for free sectional puzzle chart of the Great Ship "Seeandbee" and 32-page booklet.
The Cleveland and Buffalo Transit Co. Cleveland, Ohio
The Great Ship "Seeandbee"-Length, 500 feet; Breadth, 98 feet 6 inches.
Fare $5.50

Cuticura Will Help You Have Beautiful Hair
Shampoos with Cuticura Soap, preceded by light applications of Cuticura Ointment to the scalp skin, do much to cleanse the scalp of dandruff, allay itching and irritation, stimulate the circulation and promote the healthy condition necessary to produce luxuriant hair.
Sample Each Free by Mail. Address Canadian Depot: "Cuticura, P. O. Box 2616, Montreal." Price, Soap 25c. Ointment 25 and 50c. Talcum 25c.
Try our new Shaving Stick.

IS YOUR PRINTING
A Silent Salesman or
A No-Sale Agent?

¶ *Good printing tells of the spirit of your firm, whether you are aggressive, discriminating and abreast of the times. If your printing looks as if "any old thing will do" it is interpreted to mean that your goods are handled on the same basis. Therefore*

By Your Stationery
You Are Judged.

¶ *Printing must have a "wallop" to it to gain a favorable impression these days. It must be quality through and through—the sort that commands attention at all times.*

¶ *We know printing—for that's our business—and it's your business to get the best at the lowest possible prices, consistent with such quality. Whenever you're in the market let us figure with you.*

¶ *Come and talk it over with us. We'll advise what we think will give your business real standing, and the cost will be as low as good work will permit.*

Examiner Job Dept. - Phone 1600

Stop! Look! Read! About Our Clearance Values To-Morrow

ANOTHER SPECIAL SELLING OF

Bleached Table Damask 98c yard

72 INCHES WIDE

Several new dainty patterns to choose from, and a quality cloth that will stand hard daily use. Finished with rich satin sheen that will be retained after many washings.

(Main Floor)

Men's Wear Underpriced

Clearing Men's Balbriggan Underwear 47c gar.

All are perfect garments of long wearing quality and perfect workmanship. Vests with short sleeves. Drawers ankle length. Full range of sizes. Regular 69c per garment.

(Rummage)

Men's Black Cotton Sox Clearing at 15c pair

25 dozen pairs of fine quality Cotton Socks. Perfect in every detail. All sizes, in black only. This is a clearance price for one day only. Secure a season's supply tomorrow.

(Rummage)

49 inch All-Silk Crepe De Chene $1.95 yard

In colors of jade green, ivory, pink, sand, fawn, nut brown and navy blue. For smocks, dresses, lingerie and scarfs. Sold at $2.45. Wednesday special, yard..... **$1.95**

40 inch All-Wool Colored Serge 75c yard

In colors of black, navy blue and dark brown. Good, firm, close weave for ladies' and children's skirts, dresses, capes and suits. Wednesday special..... **75c**

GALVANIZED ICE CREAM FREEZERS THAT ARE SPECIAL AT - - - - **$1.95**

Full two-quart size and sanitary. Guaranteed 5-minute Freezer. Complete with book of recipes. You'll be sure to want one at Wednesday's Sale price.

Gossard Brassieres 25c each

An essential to the well dressed woman, and one can't have too many on hand. Made from serviceable basket weave nainsook, in bandeau back fastening style. All sizes, in white only.

SPECIAL CLEARANCE SALE OF

Women's Summer Lingerie at 49c each

Clearing odd lines of NIGHTGOWNS, ENVELOPE CHEMISE, UNDERSKIRTS and DRAWERS of white sturdy nainsook, with assorted lace, embroidery, hemstitching and shirred trimmings. A group of values which regularly sell from 65c to $1.25. All at one low price for Wednesday. Come early and secure choice values.

(Rummage Dept.)

Summer Dresses Are All Reduced

For Immediate Clearance On Wednesday

Every Summer Dress will be offered you at radically reduced prices. The styles are right, the fabrics smart, the colors correct. They're just as good as the day we received them, but we must make way for our new fall merchandise. Garments you have been wanting and needing all summer, and you may have them now much cheaper than you could buy them earlier in the season. Every Dress bears a price reduction. Visit the department and share in these splendid values.

RICHARD HALL & SON LIMITED

BATH TOWELS!

IN A VERY SPECIAL SALE AT

49c each

SUMMER—the season when one needs a big supply of Bath Towels. THE JULY CLEARANCE SALE—when prices are at their lowest—combined makes tomorrow's Bath Towel Sale one of keen interest to every housewife. We specialize a big line tomorrow. Fawn with red and blue stripes, hemmed, in size 22 x 45 inches and regular 65c value. Incidently, you'll be wise to stock up for future use as well.

(Main Floor)

Home Furnishings

WINDOW SHADES

WINDOW SHADES, 120 OF THEM ONLY, WHITE OR CREAM. 9 TO 12 ONLY WEDNESDAY AT **69c**

They are what are called water color shades. Mounted on rollers of suitable strength. Ready to hand on your windows. On Sale Wednesday only from 9 a.m. to 12 o'clock noon.

SIMMONS Bed Special $14.95 each

Both three-quarter and double-bed sizes, in white enamel, blue eamel, walnut finish and polet brass. A big choice of Beds away below regular value for one day only—Wednesday—9 a.m. to 5.30 p.m.

Women's Summer Vests 17c each

For summer cleanliness and comfort a half dozen Vests would not come amiss. This is made possible by Wednesday's low price. Perfect in quality of fine cotton in ribbed weave. Strap shoulder style.

A Special Feature of Our Glassware Dept. is Tumbler Week

For the entire week we are offering outstanding values in Tumblers and Glasses of all descriptions. Now is your time to buy and realize actual savings.

We list briefly a few of the values to be had.

Plain Everyday Glasses, 6 for 29c

Clear Blown Crystal, with assorted cuttings, 6 for 59c

Lemonade Glasses, of fine crystal .....3 for 25c

Gingerale Glasses, plain, each 10c

Cut Glass Gingerale Glasses at .....3 for 25c

Pedestal Wine and Sherry Glasses .....6 for $1.45

Covered Jelly Glasses, 6 for 29c

(Third Floor)

CAMPBELLFORD AND DISTRICT

Union Service in the Churches—Social Events in Town—Personals.

CAMPBELLFORD, July 21.—The Union meetings in the Presbyterian and Methodist churches were well attended on Sunday. In the morning Mrs. T. Ward sang the hymn "Resignation" which was very much enjoyed by the congregation. Rev. C. F. McIntosh preached in the morning and Rev. Pery Shapter, an old Campbellofrd boy preached in the evening.

The music for the evening was good consisting of a solo "When the ebb tide flows" by Mr. Hector Williams of Canton, Ohio; an anthem by the choir, and a duet "Drifting" by Mr. J. W. Taylor of town and Mr. T. Ward of Canton, Ohio. Mr. E. C. Dohnan was the organist for this Sunday and will also play next Sunday.

Held A Picnic.

The Woman's Missionary Society picnic on Friday afternoon was a great success about thirty members and visitors being present at the home of Mrs. Bland.

The regular meeting was held first Mrs. George Oliver, 1st vice-president presided as the president is out of town. During the programme several excellent readings were given Mrs. E. J. Bonney, Mrs. Bateson, Mrs. W. Phillips and Mrs. Turner.

A vote of thanks was tendered Mrs. Bland for the pleasure of the afternoon. The time was so much enjoyed that the ladies are planning to have another picnic in August with their regular meeting.

The regular monthly meeting of the Seymour West Women's Institute was held at the home of Mrs. James Clarke on Thursday afternoon, July 17th, seventeen members being present.

The meeting was started with community singing by the girls and the Institute Ode followed by the Lord's prayer. During the business part of the meeting, a statement was given by the secretary of the proceeds of the garden party.

On motion of Mrs. George Longmuir and Mrs. Macoun it was decided to give the secretary something for her work. A committee of ladies was proposed by the Institute to visit the home of Mr. Edgar McKee who has been poorly for the past, on Tuesday afternoon, and present him with flowers. This motion of Mrs. Macoun and Mrs. Martin McArthur was accepted.

A letter from the Sick Children's Hospital, Toronto, was read, asking for some donations of fruit for the hospital. Moved and seconded by Mrs. Thos. Dunham and Mrs. Martin McArthur, that whoever wished to donate fruit for the box, their offer would be gratefully accepted.

A splendid paper on "Right Living" was given by Mrs. Howard Clarke and another good one "Recreation, rest and right living" read by Miss Kathleen Longmuir with an additional one, for girls, by the author Elizabeth Lincoln were enjoyed by those present.

There was considerable discussion as to whether prizes would be given to the different schools at the school fair. It was decided on motion of Miss Jessie Brown and Mrs. Macoun that the decision about the prizes be left over till the August meeting. A prize will be given for an exhibit of wild flowers of the neighborhood by the children.

Mrs. Wm. Runnels who has been visiting her daughters in Toronto returned home on Friday. Mr. and Mrs. Lawson returned with her, all motoring down. They stopped over at Peterboro for a few days and visited friends there.

Miss Ina Sayles of town, is spending the week-end at her home in Warkworth.

Mr. and Mrs. W. H. Ashton left early on Saturday and motored to Ottawa, where they will visit their daughter, Mrs. W. J. Johnstone.

Mr. and Mrs. S. Armstrong and son, Mr. Chas. Armstrong of Peterboro motored to Campbellford on Sunday and spent the day with Mr. Armstrong's brother, Mr. W. J. Armstrong and family, Front street.

Mr. and Mrs. Ellenor and son, Mr. Jack Ellenor, of Toronto spent one day last week with Mr. and Mrs. Ellenor's daughter, Mrs. Roy Connor, Grand Road.

Friends of Mrs. George Dickson, Ranney street motored down from Peterboro and spent Sunday with her. Mrs. Dickson and daughter Margaret returned with them and will visit friends in Peterboro for a week.

Mrs. P. C. Watt of Winnipeg, Man., and little Miss Peggy Gould of Gananoque, Ont., were in town on Saturday visting their cousin, Mrs. C. W. Turner, Queen street.

Miss Mae Huycke who has been with Mrs. Turner for the week, returned to Hastings with Mrs. Watt, who is spending a month with her parents, Mr. and Mrs. Chas. Huycke.

Peggy is spending the summer with her grandparents, Mr. and Mrs. Huycke.

Born—In Campbellford on July 16, to Mr. and Mrs. L. Stover, Canrobert street, a son.

Mr. W. Hogg of Renfrew is spending the week-end at his home here on Canrobert street. His family are moving to Renfrew to live, on Thursday, July 24. Mr. and Mrs. Clarence Booker will move into the house owned by Miss Oulton, where Mr. and Mrs. Hogg move to Renfrew.

Mr. and Mrs. T. Ward and son Desmond, Mrs. Stevenson and son Paul and Mr. Hector Williams of Canton, Ohio, who have been visiting Mr. and Mrs. Taylor and family for the last two weeks left on Monday morning for Peterboro, where they will visit friends before returning home.

Miss Margaret Covert, granddaughter of Mr. and Mrs. S. J. Abernethy, is visiting her aunt, Mrs. Claude Hankinson in Rochester.

Miss Hazel Bibby who has been visiting her friends, Miss Ada Miller at Wellman's returned home and Ada came with her to visit in town for a short time.

Rev. Percy and Mrs. Shapter and four sons of Wheatley are spending their holiday at Mr. Shapter's parents, Mr. and Mrs. Peter Shapter, Centre street.

Mr. and Mrs. G. E. Hay were in Port Hope Friday attending the funeral of Mrs. Hay's brother-in-law. He had fallen from a building in Toronto two years ago and has been confined to his bed ever since.

WAS PRINCIPAL HERE.

Father of King's Prize Winner Taught in Old Murray Street School.

LINDSAY, July 22.— William Burke, of Ottawa, father of Desmond Burke, the 19-year-old winner of the King's Prize in the Bisley shoot on Saturday, will be remembered by many in Peterboro. He was at one time principal of the old Murray street Separate school which stood on the site of the armory. He is at present principal of St. Patrick's school, Ottawa.

BREAD FOR SANDWICHES.

The bread you use for sandwiches should be at least 24 hours old so that it will cut into as thin slices as you desire.

ADVENTURES OF THE TWINS

By Olive Roberts Barton

"Oh, look!" cried Nick. "There is a funny little black boy."

The next night when Johnny Jump Up and the Twins scrambled down the rose vine to the magic garden, a beautiful tree had grown there.

And all over the beautiful tree were blossoms that looked like wax in the moonlight, and so fragrant that the air smelled as though all the perfume bottles in the drug store had been spilled.

"Oh, what a lovely tree!" cried Nancy.

"Lovely!" sniffed a peevish voice. "That means another journey for me, I suppose. Every time you find a new kind of flower I have to tote you all to the place it came from."

"Fie on you, Tommy Titmouse," cried Johnny Jump Up. "You know very well that you are tickled to death to go places with us. You needn't look so sour. This magnolia tree came from the south and all birds like to go there."

"Oh, look!" cried Nick. "There is a funny little black boy up in the branches."

"Shuh, boss, heah I is," called the little darky boy, grinning down at them. "When de Ferry Queen came to Alabama to pick out a nice tree for dis yeah magic garden, she sez to me, she sez, 'Sambo, I gotta change you into a weenty teenty puhson so you can sit in a blossom, and when I wave my wand and send this tree to de magic garden foh dem Twinses to see, you can go long and take dem dese yeah tickets."

The little darky boy held up three tickets for them all to see. The Titmouse flew up and looked at them closely, then he punched them with his bill.

"All aboard for the South," he called, flying down so that Johnny Jump Up and Nancy and Nick could hop on his back.

Away they all went to the Southland where it was always warm and there was no snow—not even on Christmas.

But there were fields of white that looked like snow in the moonlight as Tommy Titmouse approached. "That's cotton," explained Johnny Jump Up. "It grows on little bushes and the colored people pick it off with their hands and put it into big baskets. Then it is taken and put into a machine that takes all the little seeds out, for they stick in the cotton even after it is pulled.

"After that it is packed into bales and sent off to factories and made into muslin and stuff for your dresses and clothes."

"My, something smells sweet!" cried Nancy.

"Those are the magnolia trees," said Johnny Jump Up. "Like the one we saw in the magic garden at home. The southern people love magnolias so they plant them wherever they can. See, there is a whole grove of them."

"Those fields full of green stuff are tobacco," said Johnny Jump Up.

Next the little bird flew to a place that looked like a large cornfield.

"That is sugar cane where all our sugar comes from," said Johnny Jump Up.

"I think the South is a very useful place," said Nancy.

"We haven't seen half of it," said Johnny. "Perhaps we can come back tomorrow."

(To Be Continued.)

World's Large st Battelship

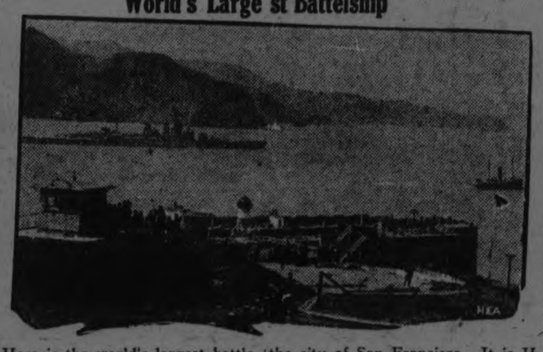

Here is the world's largest battleship entering the Golden Gate at San Francisco. It is passing between Fort Point (foreground) and Lime Point, across the bay from the city of San Francisco. It is H. M. S. Hood, flagship of the British special service squadron. And it is the first time in 42 years a British fleet has entered San Francisco harbor.

OBITUARY.

SARAH JANE WALTON

LAKEFIELD, July 22.—Ill three months, Sarah Jane Walton died yesterday afternoon at the home of her sister, Mrs. F. J. Burgess. Miss Walton was born in Peterboro the fourth daugther of the late Mr. and Mrs. Joseph Walton. She had lived here and in Peterboro until twenty-two years ago when she went to Rochester returning last Spring. She is survived by two sisters, Miss Beth Walton of Rochester and Mrs. Burgess of town, and three brothers George of Winnipeg, Robert of Rochester and James of Lakefield. The funeral will take place on Wednesday at 3 p.m. from the home of Mrs. Burgess to the Little Lake cemetery at Peterboro. Rev. P. L. Jull will officiate.

CHICAGO YONTHS

(Continued from page 1.)

Franks—and that they must hang."

Bacharach in his argument for presentation of evidence to the court without a jury said: "Your honor, if a formal trial is held and witnesses are called to testify before a jury and attorneys battle and gubb'e over legal technicalities, the whole case would be given the air of a circus sideshow or a vaudeville performance.

May Mean Death.

"We desire rather to submit to the court the real evidence in this case, allowing the court to sentence these boys as the court sees fit, understanding, of course, that the court may sentence them to death."

"We are ready with the state's case and will present all our witnesses," Crowe said. "These boys must hang for the direst murder in the history of Chicago."

Darrow smiled as he saw the look of consternation on the faces of his legal opponents.

"These boys, as they are now, are not fit to mingle in society and we will make no effort to set them free," Darrow said.

Both state and defence will present their evidence when court is opened on Wednesday. It is probable that hearing of evidence will continue for several weeks.

Guard Against Stampede.

Hundreds of people gained admission to the building itself. Other hundreds were lined up along the sidewalks, hoping against hope they could enter. Court was not to open until ten o'clock, but at 8 a.m. well over a thousand people were in line with thousands more expected to battle for a glimpse of Nathan Leopold and Richard Loeb, millionaire youths, who confessed to kil'ing Robert Franks, 14-year-old schoolboy, "just for a thrill."

Monday's session of court was called to hear preliminary motions of the defence, made by Clarence Darrow, chief defendant's counsel.

The dingy criminal court building was carefully guarded by scores of special police officers and court bailiffs. Impetuous men and women refused to wait for elevator service to start and plodded their way up six flights of stairs to gain admission to Judge Caverly's court. They were repulsed at the head of the stairs and forced to wait their turn.

Remembering how the crowds battered the doors from their hinges when Leopold and Loeb were arraigned six weeks ago, orders were issued to keep crowds from the floor on which the courtroom is located. None will be allowed to stand in the court.

All In Readiness.

The courtroom itself was in readiness. Reserved seats for more than 100 newspaper reporters, special correspondents and feature writers were roped off. Telegraph instruments, equipped with noiseless sounders, were operating.

A unique feature of the court was a specially built seven-foot wall separating the jury box from the crowd of spectators.

Loeb's father, Albert H. Loeb, muti-millionaire vice-president of Sears Roebuck and Company, was not present. The elder Loeb is seriously ill with heart trouble and is resting at his summer home at Charlevoix, Michigan. Richard's mother is also at Charlevoix, but his older brother, Allen, was in court.

The tiny courtroom paneled with light oak on the sixth floor of the dilapidated criminal court building just outside of Chicago's Loop, was jammed almost to suffocation. State Attorney Crowe and his large staff of assistants and Darrow and his aides—together with several state and defence alienists—stood directly in front of Judge Caverly. A large group of newspapermen crowded about in order to hear every word that was spoken.

Eyes Unseeing.

Leopold's eyes, which have been considered unusually bright and searching, were watery. He gazed into space without apparently seeing anyone. His aged father, the millionaire president of the Morris Paper Box Company, sat silently in the court room, tears trickling down his rough face.

Loeb, somewhat taller and more erect, faced the court with more composure. His eyes did not waver from Judge Caverly as he declared that he understood the consequences of pleading guilty to murder.

The only trace of nervousness on Loeb's part was a slight shuffling of his feet.

By pleading guilty Leopold and Loeb have made it impossible for a defence of "insanity" to be argued, Judge Caverly explained to the United Press, interpretating the surprise move of the defence.

"It is not legal, of course," Caverly said, "for an insane person to enter a plea of guilty in this state and by entering their pleas, the defendants have cast aside any hope of being proven insane."

GOVERNMENT RESIGNS.

Progressive Liberal Leader Will Be Asked to Form Cabinet.

Athens, July 21. United Press. — Following a vote of non-confidence the Greek government has resigned.

The vote against the Papanstasion cabinet was based on charges of squandering the government finances and general disorganization of the administrative department.

M. Cafantaris, leader of the progressive Liberals, will not be asked to form a cabinet. If he is unable to do so, there will probably be a coalition cabinet, including leaders of the opposition parties.

Even Eskimo boys in Alaska are learning radio through the U.S. Bureau of Education.

Every Mother's Duty - - -

It is a duty every mother owes to herself and her family to become thoroughly acquainted with

DR. THUNA'S TONSIL AND ADENOID PILLS

Swollen, red and inflamed tonsils yield like magic to the wonderful healing power of this remedy.
Purely vegetable and pleasant to take. Can be given to the youngest child.
Ask your druggist for free sample.

For Sale by Bond's Drug Store and leading Druggists everywhere. 103

July Features "Clearance Sale" Prices
Watch Every Department For The Special Price Cards Throughout The Store

Bargain Annex Registered
978th Event Wednesday, July 23

Many Hot Weeks Are Yet To Come
You Will Need a "BARNET" Ask To See Them. Easy Terms Arranged
THIRD FLOOR

A BARGAIN ANNEX SELLING EVENT of SUPER VALUES

20 Dozen Only Jacquard Colored Border Bath Towels, 44c

ONE DAY—WEDNESDAY ONLY

A heavy weight, large size Bath Towel, white with colored jacquard borders of pink and blue. Very absorbent and of excellent quality. If you are in need of Towels you will do well to take advantage of this price offering on Wednesday.

NEW SHIPMENT

Monarch and Clown Brand "Perfects" Silk Hose, 49c

They come in the popular cruiser grey and cordovan brown. The quality we can recommend to give every satisfaction and every pair guaranteed perfect. Good sizes.

Buy Harvey-Knit Undervests, 27c, 3 for 75c

IN THE BARGAIN ANNEX WEDNESDAY SIZES 36 AND 40

Some are without sleeves and others have the favored opera tops. An ideal warm weather garment with a lisle finish. Sizes 36 and 40.

THE BIGGEST HOSIERY VALUE OFFERING OF THE YEAR

ABOUT THREE HUNDRED PAIRS ONLY

Ladies' Silk Hose, Manufacturer's Seconds of Regular $1.50, $1.25 and $1.00 Qualities, Selling Wednesday at 49c

Easily half this lot are pure thread silk with ribbed tops, and as firsts sell regularly at $1.50. The rest are every-day $1.25 and $1.00 values. Colors are brown, navy, sand and black.

BARGAIN ANNEX ONLY.

Selling In The Bargain Annex On Wednesday
THE ANNUAL JULY SALE OF

Aluminum Ware, $1.39

Every Piece Guaranteed

This exceptional price is sure to create rush selling. A real opportunity to provide the kitchen with first quality Aluminum Ware, on which the saving is startling. A choice of---

Rice Boilers
Dish Pans
Preserving Kettles
Roasters

Percolators
Tea Pots
Potato Pots
Frying Pans

Come Early in The Morning While The Assortment Lasts

Time Limit Sale of Laundry Soaps, 9 A.M. to 10.30 A.M.

Forty Cases—Laundry Soaps

Choice of Surprise, Sunlight, Gold and P. & G. Naptha. Selling for ninety minutes at the rate of only six and a half cents a bar. Positively no telephone orders for this line.

10 Bars for 65c

The CRESSMAN Company Limited
"The Store of Smiling Service"

ENTIRE NEW SHIPMENT

Ladies' Slip-Over Night Gowns, 95c

BARGAIN ANNEX—WEDNESDAY

You have a selection of five styles in these fine quality Gowns, as well as a choice in trimmings of lace, embroidery and feather stitching. Complete range of sizes for nine o'clock buyers.

FULL YARD WIDE

English Lingerie Crepes, 47c

BARGAIN ANNEX—WEDNESDAY

These lovely quality English Crepes are in plain colors of pink, white, pale blue and mauve. The width is full 36 inches wide. The popular wash fabric of the season for ladies' and children's lingerie.

Yard-Wide Check Dimity, 29c Yard

The favorite lingerie cloth for ladies and children, coming in colors of orchid, peach, apricot, and white.
This is a remarkably durable fabric and washes splendidly.

WEDNESDAY—BARGAIN ANNEX

ABOUT ONE THOUSAND YARDS

English Ginghams and Canadian Prints, 18c Yard

WEDNESDAY IN THE BARGAIN ANNEX

Our lowest price of the year for brisk Bargain Annex selling on Wednesday. Mostly odd clearaway mill lots of real good qualities. The Ginghams are 27 and 32 inches wide, in an excellent color and pattern selection.

CECILE KIRWAN WINS HER GOAL

Girl of 23 is Editor of Paper With 300,000 Circulation Weekly.

CHICAGO, July 22. — Cecile A. Kirwan wanted to be an editor.

Two years ago she got a job on the Wofan's Weekly, in Chicago, and she didn't think she would be able to hold it. To-day visitors are told "Meet Miss Kirwan, editor."

She is just 23 years of age.

Her climb in the field of journalism has been rapid. She always had her goal and she went after it.

But withal she is a real, feminine womanly sort of young woman. She has her own apartment and there she keeps house. Cooking along with editing is her specialty.

The Woman's Weekly has a circulation of more than 300,000 each week. Miss Kirwan is the editor, copyreader, makes her own art layouts, places the advertisements; in fact, is the Woman's Weekly. She is now doing the job of the man editor who hired her two years ago and she is also doing the work of four other people who were in the office when she first went there.

This editor's chair was not easily reached by Miss Kirwan. After she got over her ambition of childhood to be an acrobat in the circus, she began fitting herself for newspaper work.

She attended the University of Illinois.

She worked first on the Daily Illinj, the university paper; then the News-Gazette at Champaign, Ills. There she did every kind of newspaper job, including the giving of advice to the love-lorn. Her advice was taken to heart by herself, too, because she is not yet married.

Her work took her to Tulsa, Okla. then to New York, then back to Chicago, where she walked the streets in search of a newspaper job. She got some income as press agent for an evangelist and then a friend said she might get on the Woman's Weekly. Her first assignment was politics ,of which she said she knew nothing. To the editor's surprise she had a good story ready next day. Then she was put on the payroll.

Miss Kirwan declares any girl can do any job she wants to do if she will just hang up a goal for herself and never let anyone throw the switch. She doesn't think she has accomplished so much, just doing her best in her chosen field.

PRACTICAL COVERING.

Nothing is more practical as a covering for the porch in summer than the rush rug which emerges triumphant from all types of weather.

NEWS FROM MADOC

Mining Industry Gives Promise of New Development.

MADOC, July 22.—It is reported that Mr. D. E. K. Stewart, K.C., has finally managed to interest a legal firm in Toronto in the well known Diamond gold-mining property in this district. A company is being formed with a share capital of two million dollars. The expectations are that operations will commence before the first of August.

Mr. Coonan from New York City, has purchased the mineral rights on the property adjoining the Diamond with a view of testing this property thoroughly.

Ready For Shipment.

At the fluorspar mine on Lot 3, Con. 1, of the Township of Madoc, Messrs. Ellis and Stockloser have 120 tons of fluorspar on the dump ready for shipment. This is decidedly the highest grade of fluorspar ever mined in this district and would seem to secure for Madoc an important industry. They have recently shipped several carloads of this material to the Steel Company of Canada, Hamilton, Ont., which graded up well over eighty per cent. calcium fluoride.

Team Ran Away.

One of our most influential and prominent farmers, Mr. Fred Doughty, met with a serious accident, when his team ran away. Mr. Doughty was thrown on a pile of stones and though bruised and shaken it was not thought at the time that his injuries were serious. Mr. Doughty recovered sufficiently to work on the land for two days, though he complained of not feeling well. Suddenly he grew worse and was hurried to Kingston hospital, where it was found he was suffering from acute appendicitis, having been aggravated, no doubt, by his fall. An operation was performed, but slight hopes of his recovery are held out.

Mr. Jewell, manager of the Bank of Commons, and Mrs. Jewell have gone on their holidays to Sault Ste. Marie and other points.

Mr. Kinnear Cross of the Royal Bank, Orangeville, is camping at Moira Lake with his brother, Mr. Edward Cross.

Mr. and Mrs. Gavin Wallbridge are spending a few days in Bancroft this week.

A fruit vendor was in town on Saturday selling oranges at twenty-five cents a dozen, and promising cherries for to-day at eighty-five cents a basket.

New potatoes in the stores are sixty-five cents a peck.

The cheese board met on Saturday last. Cheese sold at sixteen cents.

NEWS OF MARMORA.

Successful Candidates at the Entrance Examinations—Social Events.

MARMORA, July 21.—Successful candidates for High School Entrance at Marmora Centre:

Percy Archer, honours; Margaret Barley, Helen Bleecker, Shirley Caldwell, Ida Clare, honours; Cronk wright, honours; Cilfford Dorie, Lorne Forestell, Dorena Gehan, Dor othy Gray, Gordon Knox, Beatrice Lee, George Mantle, Eileen Mantle, Carl McCoy, Glifford McInroy, Cyril McKeown, Lawrence Neal, Marion Osborne, honours; Stanley Pearce, honours; Arthur Phillips, Willie Prest, Jean Reynolds, Leeland Rich ardson, Harry Roblin, Lena Rogers, Mabel Rogers, Dougald Sanderson, McGee Sanderson, Constance Simmons, Norman Smith, Della Vansickle, Florence Wallace, Irwin Wells.

The three highest in the Inspectorate: 1. Ida Clare, Marmora Public School; 2 Eleanor Kells, No. 13 Madoc; 3 Cecil Pipe Tweed Con. S.

Much credit is due Mr. Earl Prentice, principal of Marmora Public School. He had 14 writing and 14 successful, 5 with honours also one of his pupils, Ida Clare gets the medal for the Inspuectorate.

Iad Clare is the daughter of Rev. D. R. Clare of Marmora. She commenced school at the Warsaw Public school attended Colborne Public school for three years and the Marmora school for past two years She has been in the Fourth Book class one year.

On Tuesday evening a strawberry social was held on the Methodist church lawn at Cordova Mines, Rev D. R. Clare, Mr. Cotterel, Mr. Runnells and Miss Osborne of Marmora were present and took part in the programme.

A union picnic of the Deloro Marmora and Springbrook branches of the Women's Institute was held at Crowe Lake on Thursday.

While the crowd was not very large are enjoyable time was spent.

Miss Ida Bronson of the Madoc Bank is spending this week with her aunt, Mrs. Chas. Nicholl.

Miss Margaret McCoy and Miss Mary Bronson, who are attending Sharbot Lake model school spent the week end in Marmora with friends.

Mrs. (Dr.) Thompson is visiting Mrs. Fraser Bowen at her cottage this week.

FOR CUCUMBERS

To keep cucumbers crisp keep frigerator until about an hour before they are to be eaten. Then pare slice, and sprinkle with salt and return to the ice box. Drain off the salt liquid just before using.

SISTER MARY'S KITCHEN

By SISTER MARY

One whole minted orange, ½ cup jellied fish and vegetable salad, 4 button radishes, 1 gherkin, 1 cup creamed dried beef, 1 small baked potato, 4 tablespoons new carrots, 1 cup shredded cabbage with lemon juice, 4 tablespoons fresh cherries, 1 pint skimmed milk, 2 small pieces crisp rye toast, 1 whole wheat pop-over.

Total calories, 1032. Protein, 281; fat, 234; carbohydrate, 517. Iron, .0201 gram.

If you have a mint bed this minted orange may give you an idea for other combinations as a change. Enough mint leaves to give flavor won't add a decigram to your weight but may relieve many fruits and vegetables that must be served without sugar or sauces.

Minted Orange

One large orange, 1 tablespoon minced mint leaves.

Cut orange in half and with a spoon scoop out the pulp. Scrape out the membrance, leaving a clean shell. Combine fruit and mint and refill shells. It is well to prepare the orange the night before and keep the fruit, tightly covered in the ice box, ready to fill the shells in the morning.

Total calories, 100. Protein, 6; fat, 3; carbohydrate, 91. Iron, .0006 gram.

One whole minted orange, 1 cup boiled rice with 1 tablespoon sugar and ½ cup cream, 2 slices cinnamon toast, 1 poached egg on toast with 4 tablespoons rich cream sauce poured over, 1 cup split pea soup ½ cup jellied fish and vegetable salad with 2 tablespoons mayonnaise, 4 button radishes, 2 pickles, 1 individual 4-inch strawberry shortcake, 4 ounces roast veal, 2 tablespoons brown gravy, 2 potatoes baked with meat, 4 tablespoons new carrots in 2 tablespoons cream, 1 cup shredded cabbage with 2 tablespoons chopped nut meats, and 2 tablespoons French dressing, 4 tablespoons baked banana pudding with 2 tablespoons lemon sauce, 2 whole wheat pop overs, 4 toasted wafers for soup, 2 hard rolls, 2 tablespoons butter, 1 pint whole milk.

Total calories, 4208. Protein, 516; fat, 1721; carbohydrate, 1971. Iron, .0228 gram.

Add one or two teaspoons of sugar to the orange for the gaining diet.

Cinnamon toast is particularly good with boiled rice, as it adds the needed spice to the dish. Use lots of butter and lots of sugar and as much cinnamon as you like. Cream 2 tablespoons butter with 2 scant tablespoons sugar and 1 teaspoon cinnamon. Spread on thick toast and put under the flame or in a very hot oven to reheat toast and melt butter. This will add 200 calories of fat and about 150 calories of carbohydrate to the bread.

Paul In Possession

By RUBY AYRES

Copyright, 1924, by The McClure Newspaper Syndicate

The story thus far:

When John Collinge died he left behind him his adopted daughter, Wanda Griffin, a headstrong, passionate and overbearing girl, and his son Paul, with whom he had quarrelled, and who had gone abroad. Paul comes home for the reading of the will, and to Wanda's surpirse, she finds she is disinherited, and that he is the heir. Paul dislikes Wanda intensely because of her behavious, and tells her she must leave the house immediately; she refuses and, in order to stay there, pretends to be ill. At last matters reach a crisis, and Paul orders Wanda out of the house. She goes up to London with Mrs. Garnet, her one friend, with whom she is to live. The day after she arrives, Clare's brother Harry, the "black sheep" of the family, comes home unexpectedly, and falls in love with Wanda. Paul comes to see Wanda, and she realizes, all too late, that it is Paul she really loves. He objects to her friendship with Harry Courtney, whom he distrusts. Wanda discovers that Paul is paying for her to live with Mrs. Garnet, and immediately leaves, having written to Harry to say that she will marry him. She asks him to meet her at Victoria Station the next day. But he fails her, and while she is waiting Paul finds her. He tells her Courtney is a thief.

TO-DAY'S INSTALMENT.

XXXIII.—MASTERY.

She took a few sips to cover her agitation.

"What do you propose to do now?" Paul asked presently. "Mrs. Garnet will be delighted to have you back if you will return to her——"

Wanda's eyes flashed.

"Back to the lodgings you have paid for!" she accused him.

He shrugged his shoulders.

"Mrs. Garnet is not a rick woman, and you would take nothing from me."

"I would rather die."

"That's silly," Paul said calmly "And it does neither of us any good. You're not a child, so don't behave like one."

He leaned across the table and laid his hand on hers. "Come, Wanda, be friends with me. Things might be made quite happy and comfortable for us both."

She drew her hand away.

"No," she said obstinately.

He frowned. "Why not?"

"I will not live on your charity. You hate me——"

"Don't be so foolish. I like you very much indeed when you behave like a normal girl."

"Thank you. Thank you for nothing."

He laughed.

"Well, what do you want me to say or do?" he asked good-humoredly. "Everything I suggest is wrong. Will you come back to live at Grey Chumleys if I ask you very nicely?"

Her eyes grew eager, but the eagerness soon faded.

"You wouldn't ask me."

"I would. I ask you now, formally, to come back with me and make your home at Grey Chumleys."

Wanda caught her breath.

"How can I? With you—alone."

"We'll get Mrs. Garnet to come back and chaperone us."

She drew away, her face changing.

"Are you going to marry her?" she demanded.

Paul hesitated.

"I know things which are less likely," he said at last, teasingly.

Wanda started up; this seemed to her to be the last straw.

She was tired and nervous and overexcited, and hardly conscious of what she did, she turned and ran from the room, leaving him alone at the table.

Paul let her go. He hated scenes, and he knew that to follow her now would only be courting one, so he sat and finished his tea without much appetite, paid the bill and leisurely departed, to find Wanda waiting for him outside.

"Good heavens! I thought you'd gone for good," he said bluntly.

She held out her hand, avoiding his eyes.

"I should have done, but you've got my bag with all my money in it."

He broke into laughter.

"The Fates are against you. You'd far better accept my offer and come back to Grey Chumleys."

She turned her head suddenly.

"Very well. I will.??

He looked incredulous.

"I am to ask Mrs. Garnet as well?"

"No. I'll come alone."

"Don't be a little fool. What do you think people will say?"

"I don't care."

He made a wry grimace.

"It all sounds as if you love me very much," he said with sarcasm.

"I love Grey Chumleys," said Wanda, and her voice trembled.

Paul hailed a taxicab.

"We can talk better if we're not surrounded by half London," he said.

But it was some minutes after they had driven away before he spoke.

To-morrow—The Proposal.

IT PAYS TO ADVERTISE

TRAINS COLLIDE AND TWO KILLED

Passenger and Freight Trains in Collision Near Sudbury.

SUDBURY, July 22. —(Canadian Press).— William Dick, conductor, Sudbury and Arnold Noble, section foremen Birch Island, were killed yesterday at Mileage 77, Grassey Bay in head-on collision between passenger and freight trains on Algoma Eastern Railway.

John M. Wright, engineer of Sudbury, in cab of passenger train and his fireman Leonard Paul of Sudbury and Engineer Thomas Williams and his Fireman J. Adams of Little Current in cab of freight engine, were all seriously injured but will recover, they are in Espanola hospital seven passengers on passenger train received minor bruises but were able to proceed on their journey, both trains are mass of wreckage, with estimated property loss approximately $100,000.

Provincial Constable Shields of Little Current has taken charge of the dead and an inquest will be held in Little Current, opening probably to-day. Board of Railway Commissioners, as is usual, will in all probability conduct separate enquiry, all employes in charge of both trains were senior men, long in service. Conductor Dick had been 21 years with Algoma Eastern and was one of the oldest and best known railroad men in Sudbury district. He leaves a widow but no family. Arnold J. Noble, section foreman was ardent sportsman in his youth and boxer of repute. He lived for years in Sudbury and leaves a widow and three children.

KEEP MOIST.

The cut slices of fruit, such as melons and pineapples, may be kept moist by turning them cut side down on a plate or by placing a piece of waxed paper over them.

Stock Disposal Sale

Ladies' Ready-to-Wear
Special for Wednesday

Silk Scarfs

Good Qualities. Latest Shades.
Regular up to $5.50

$3.25

Cash Only. *See Windows.*

Barries

Hemstitching
Hemstitching neatly done same day as received. Information at Dress Goods Section.

Kotex
Kotex Sanitary Packages are sold in Toilet Goods and Corset Depts., pkg..... **$1.00**

Curling Irons
Electric Curling Iron with Permanent Waver extra. It is guaranteed for 1 year. Complete, **$1.89**

THE J.C. Turnbull CO. LTD

Pongee Silk
Natural Pongee Silk, for lingerie, skirts, blouses, etc., 33 inches wide, yard..... **69c**

Infants' Garters
Infants' Sock Garters, silk shirred elastic, all colors, pair..... **15c**

Sample Blouses
Sample Blouses are selling at one-third less than regular on Second Floor.

Summer Underwear

A Mill Clearance

Ladies' High-Grade Underwear cleared from a foremost manufacturer at a substantial reduction from regular prices. Every garment perfect. Large sizes included in every line. Look over this partial list. Note the comparative prices and the savings offered.

Ladies' Vests
Fine quality Swiss Rib Vests, tubular or lace trim, in sleeveless, short sleeves or opera top. Sizes 36 to 44. Regular 89c and 98c values, for..... **59c**

Combinations
Fine Rib Combinations in women's and O. S. sizes, umbrella or tight knees, crochet or lace trim, sleeveless. Sizes 38 to 44. Regular 98c value, for.. **59c**

Ladies' Vests
Regular $1.25 value in Ladies' and O. S. Vests, superior garments, daintily trimmed, in short sleeves, sleeveless and opera top. Sizes 36 to 42, for..... **79c**

Children's Vests
A full range of sizes in fine Swiss Rib Vests, crochet trim, sleeveless. Sizes 22 to 30. Regular to 45c, for..... **25c**

A Hundred Wash Dresses Grouped at One Price

A Four-Day Clearaway

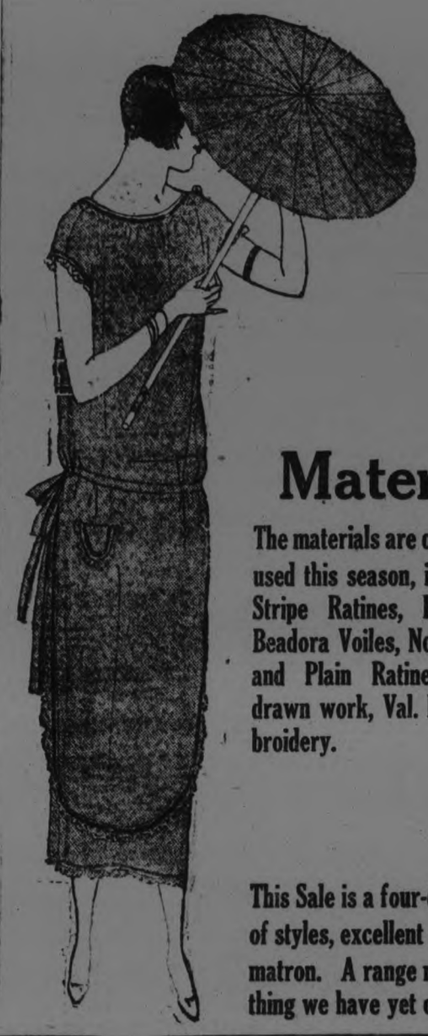

An assortment of Summer Dresses grouped together at one grand clearance price. They are made in smart, cool styles that will win your admiration and make selection easy for the warmer days. Every single one of the hundred Dresses is a crisp, clean, well-made garment whose merit cannot be judged by the price alone. Expertly designed, best of workmanship, smartest of styles, a gorgeous array of colors and daintily trimmed. A great money-saving event that will appeal to the thrifty shopper.

Former Values $7.50 to $10.00

$5

Materials
The materials are of the popular used this season, including Silk Stripe Ratines, Irish Linens, Beadora Voiles, Novelty Crepes and Plain Ratines, featuring drawn work, Val. lace and embroidery.

Colors
A rainbow of beautiful shades, including Cinnamon, Burnt Orange, Tan, Poudre Blue, Brick, Navy, Sand and Fancy Mixtures. Sizes 16 to 42.

This Sale is a four-day event and will be outstanding for the remarkable values offered, the great variety of styles, excellent workmanship and finish, best of materials and trimmings used and styles for miss or matron. A range no one can afford to pass up without investigating, as the values are bigger than anything we have yet offered. Sale starts tomorrow morning, 8.30 sharp.

Bathing Suits

A Maker's Surplus

Pure Wool Bathing Suits cleared from a maker at a big reduction. The season's most popular styles, newest color combinations and a full range of sizes. Selling at less than factory cost. Buy now and save.

Children's Suits
One-Piece All-Wool Bathing Suits for boys or girls. Attractive colors. Sizes 28 to 34. Former $2.75 value, for..... **$1.98**

Women's or Men's Suits
Women's or men's styles in One-Piece Suits. Smart color blendings, excellent quality wool and true to sizes from 36 to 42. Regular $4.50, for **$2.69**

Women's Suits
Fine Botany Wool Bathing Suits in newest of styles. A gorgeous array of pleasing color combinations. One piece with skirt attached, button shoulder. Sizes 36 to 44. Regular $5.00 to $6.00..... **$3.19**

High-Grade Wash Goods at Sensational Prices

Voiles and Crepes
New York Crepes and English Voiles, in new and exquisite designs. Regular $1.00 value, for, yard.... **49c**

Dress Linens
Real Irish Dress Linen at a very low figure. Choice of sand, grey, navy or black. 36 inches wide. Regular $1.00 value, for..... **39c**

Novelty Ratines
French Ratines, cleared from an importer at a fraction of their regular value. Attractive patterns. Regular $1.25 to $2.25, for..... **79c**

English Ginghams
Small checks and plaids in excellent quality English Gingham, 32 inches wide. Regular 39c value, for..... **25c**

Silk Mixed Crepes
Novelty Crepes, in silk mixture, self colors or with colored designs, 36 inches wide. Regular $2.00, for..... **79c**

THE ECONOMY BASEMENT

Aluminum Tea Kettles

Aluminum Tea Kettles showing a big saving on regular. Pressed from choicest of aluminum sheets. A smooth finish on the inside, while the outside shows a mirror-like polish. They are 8-quart capacity, have good pouring spout and sell in the regular way at $3.50 each. Wednesday's price is..... **2.19**

LENOX PROCTER & GAMBLE SOAP

Lenox Laundry Soap is noted for liberal lather, purity and general satisfaction. Regular 7c value. Wednesday..

20 for $1

97-PIECE SET OF DINNERWARE
Heavy China Dinner and Tea Set, suitable for cottage or summer home. This Set consists of 97 pieces and will set a table complete for 12 people. Finished with high glazing and neat design. Regular value, $25.00. Wednesday special..... **16.50**

Granite Tea and Coffee Pots
These Bowls are made from clear glass, pressed in neat pineapple design. Selling in the regular way at 50c. Wednesday price..... **39c**

Glass Fruit Bowls
Tea and Coffee Pots made from blue and white granite. All-white lining. Slightly imperfect. Would sell regularly at $1.69. Wednesday price..... **50c**

Stamped Pillow Cases
Ready-made Pillow Cases made from good quality pillow cotton, with deep hemstitched hem. Stamped in neat wreath design to work. Good value at 50c each. Wednesday's price..... 2 for **75c**

Linen Towelling
Best quality Linen Towelling, closely woven Irish flax, white with red or blue stripes, 23 inches wide. Excellent for tea towels. Regular 50c value, for, yard..... **39c**

Silk Hose
Pure Thread Silk Hose that are new numbers added to this great leader. All popular colors. Full fashioned, snug fitting, good weight. Mill irregulars of usual $2.00 lines. All sizes. Pair..... **98c**

The Bargain Fourth
Open Every Business Day

A Sale of Kitchen Needs

A splendid assortment of useful every-day articles selling at a low clearance figure. There are Granite Fry Pans, Lunch Boxes, Japanned Dust Pans, Potato Mashers, Pie Plates, Measures, Cake Tins, Dippers, Egg Beaters and Graters. All clearing at the very special price of, each..... **19c**

Galvanized Wash Boilers
Hot Galvanized Wash Boilers that will not rust. Good average size. Complete with tin cover. Regular $1.50 value. Wednesday special..... **79c**

Silk Hose
Seconds of regular 75c line. A choice of nude, logcabin, pearl grey, brown, white and black. Wonderful value at, per pair..... **29c**

Necklaces
Bead Necklaces imported from Southern Europe, in long strings or with tassels. A big range of very attractive colors. Each..... **15c**

Children's Socks
Summer Socks in white with colored tops. Just a limited quantity to sell. Sizes 4½ to 6 only. Your choice, pair. **15c**

Buffet Sets
Sets of three Mats for buffet that are stamped in very pleasing design, easy to work. Regular 50c value, for, each.. **25c**

LAWN SOCIAL FOR ORPHANAGE HERE

Little Folks at St. Vincent's Looking Forward to Annual Event.

The little men at St. Vincent's Orphanage are looking forward with eager anticipation to the annual lawn social of that institution, which takes place next Tuesday evening, 29th July.

There are twenty-three little boys in the big house on the hill, the eldest twelve years of age ,the youngest a baby of two years, and there are six or seven others away at their homes during the hot weather.

On the green lawn, the children play through long, warm afternoons, with footballs and baseballs and bats, the smaller members rolling marbles on the verandah floor. In the background, removed far enough to be undisturbed by wild throws of the ball, grazes peacefully one of the two Holsteins which provide milk for the Orphanage, and which, with a grey pussy, make up the animal family at the institution. Away down in the hollow, below the steep hill, is the half acre of ground laid out in a fine-looking vegetable garden. The house within, empty of the noisy little lads who make it ring sometimes from cellar to roof in cold indoor months, is quite silent. Upstairs, in the little washroom where the tiny tots play in winter time, a deserted hobby horse waits for a rider ,companioned only by a dull-looking Teddy Bear, with sawdust leaking from a ripped side. Small, white prim cots in the dormitories have each their little chair, black or red, in sizes like those of the Three Bears in the nursery tale. In one of the cots lies Bernard, sleeping peacefully in the warm afternoon, a convalescent of a mysterious illness politely labelled "indigestion," but suspected by the gentle sisters to have had a little to do with some nice new green apples.

The little boys help around the house, perhaps not as much as the little girls who used to live here, and who now stay at the Cobourg Orphanage, but very willingly, nevertheless, covering the basement walls and themselves with a liberal coat of whitewash just recently, and helping energetically in the oiling of nice, new hardwood floors in the upper rooms. The bigger lads look after the small things; little Joey, who, handicapped by a stutter and an attack of shyness that reduces his spoken efforts to a mild little murmur, yet volunteers cheerfully to say a "piece" for the visitor; small, smiling James, with a shapely front that reminds one of the kewpie that was "so well rounded in the tum-ti-tum," and delectable, pink-apple cheeks; tiny Harold, the baby, who calls for his special big boy chum and guardian when he gets up in the morning; Victor, who looks like a little girl, and has a mop of Dutch cut auburn hair and eyes to match; and Russell, the white-faced, smiling small man with the stunted legs that run so quickly after a ball or a bat.

These are the little things who start to sing in the mornings when they get up, and they join also in the singing of the hymns in which all the boy voices ring out so lustly, as they stand in erect style, with round, bright eyes fixed on the visitor. "I purest of creatures," one of their favourite hymns, in praise of the Blessed Virgin, resounds over the green lawns, through the clear, warm air of a July afternoon, from twenty-three throats, the shrill pipe of the babies joining in with the treble of the older lads.

A minute later they are playing again happily, these little Orphanage wards, like the children of whom the poet sang, in the old verse: "Happy hearts and happy faces, Happy play in grassy places: That is how in ancient ages, Children grew to kings and sages."—(Advt.)

VINEGAR IN CLOTHES.

A spoonful of vinegar to each quart of rinsing water will revive faded colors in wash materials. They should be wrung and dried as quickly as possible.

Pretended Drowning To Test Wife's Love

DETROIT, July 22.—Michael C. Roscoe, who the police believed had ended his life by leaping from the old Belle Isle bridge, was arrested. A man's coat and hat and pay envelope bearing Roscoe's name were found on the pier, as well as messages scribbled on the backs of photographs of his wife.

Roscoe told detectives that he had determined to end his life following a quarrel with his wife, but decided to pretend he was dead and see if she still loved him. He returned home after leaving the clothes and notes on the pier, and lived in the garage in the rear, spying on his wife, but keeping out of her way, he said. Roscoe was released by the police, after being warned not to repeat the attempt. Mrs. Roscoe filed suit for divorce last April.

MINER OF DAYS OF '49 BACK ON TRAIL AGAIN.

SANTA MARIA, Cal., July 22.—John Lancaster, ninety, is living his youth over again. Back in the land of buried gold, accompanied by three burros and provisions to last him for several months, he is searching for a mother lode that he ran across twenty-five years ago.

Old miners in this country support Lancaster's belief. They say that the old man, who was a member of an expedition in '49, knows what he's about. "It's the call of the days of gold," they say. For Lancaster "made his pile" years ago.

The Pennsylvasia Hospital in Philadelphia, operates under a charter originally granted to it by George II of England in 1751.

Talking at manual work has been found by official investigation to cause considerable loss of time, except when the work is entirely automatic.

Conscience Fund of $25 For Killing Bird

HARRISBURG, Pa., July 22. — Seth E. Gordon, secretary of the State Game Commission, received a conscience fund contribution of $25 from a repentant hunter who killed a ringneck pheasant out of season. The letter, which bore an Altoona post mark, read:

"Inclosed find $25 for a ringneck pheasant I cooked that was shot out of season in 1921. The Lord has laid it on my heart to make it right. I prefer to withhold my name."

TELLS COURT HE BEAT WIFE TO AMUSE BROTHER

LUDINGTON, Mich., July 22. — William Warner of this city was arrested on complaint of his mother in law who charged him with beating his wife. The court fined him $25 and costs.

Werner told the court that he was trying to amuse his brother who was visiting him.

LAKEVIEW HOUSE.

Among the guests registered at the Lakeview House, Young's Point, during the month of July, have been: Rev. F. J. O'Sullivan, of Port Hope, Rev. Michael Cline, of Toronto, G. G. Publiw, of Kingston, J. A. Murray, of Campbellford, R. W. Ward, of Peterborough, C. Dixon, of Toronto, P. Varley, of Montreal, Miss Mae V. Carroll and Miss Florence Baring of Chicago, Charles Quinlan of Peterborough, T. J. Gormley of Arnprior, Austin Pephen, Dominic Urna, of Detroit, J. F. Joseph of Akron, Ohio, Mrs. Wm. Montgomery, Mr. and Mrs. W. G. Pendrie, Mr. and Mrs. W. C. Grant, Ruth M. Mery, Dorothy Grant, Jean Grant, Sally Pendrie, Isabel Pendrie, Minnie Pendrie, Alice Pendrie, of Toronto, Margaret Hart, Toronto, Bill Hart, Oshawa, Jas. Pendrie, Oshawa, A. C. Bell, A. S. Bell, Toronto, H. B. McKay, W. M. Patterson, Rochester, N.Y., Rev. F. Franche, Ohio, and Mrs. C. V. Osborne, Toronto,

RETURNS TO CITY AFTER A HOLIDAY

Educational Value of Discussions and Sensational Finish to International Police Convention Outstanding Features.

G. N. Gordon Banquets.

Chief Newhall has returned to the city after attending the Canadian Chief Constables' Convention at Ottawa, and the International Convention at Montreal.

The great International closed with a bang. The convention room of the Mount Royal Hotel, which is the largest in the British Empire, was the scene of a near riot.

Chief Rutledge of Detroit, the retiring president, amidst rooting, cheering and the offerings of a blaring band, tried to restore order. The row rose in the strife over the selection of the association's next place of meeting.

Incidentally, Indianapolis had appropriated $15,000 to Chief Reikoff for his expenses at the convention. He brought along with him 84 delegates, inclusive of the Indianapolis Police and Fire Brigade band, composed of 35 bandsmen.

Although Indianapolis led on the first ballot, the convention was deadlocked, and rivalled the whilwind finish of the Democratic convention for excitement.

The Indianapolis supporters commenced to cheer and the strains of "Hail, Hail, the Gang's All Here!" came from the Police and Fire band in the corridors just as Chief Collins of Chicago began to elaborate on the virtues of the Windy City.

When the disturbance was quietened the convention was so impressed with the enthusiasm of the Indianapolis delegates that the choice of their city was made unanimous.

The Canadian Convention opened on Thursday, July 10th.

The educational value of the discussions is evident from previous reports of the proceedings. Chief Newhall spoke particularly of the scholarly papers delivered by Chief Welsh of Niagara Falls, and Inspector Foster of the R.C.M.P., dealing with finger prints, the use of which have proved a great auxiliary to the police work. Finger print identification as a science is rapidly develing.

"Co-operation," "Extradition," "The Rising Tide of Lawlessness," and "The Standardization of Police Matters," were other subjects which proved instructive.

Chief Crabb of Welland delivered an excellent treatise on "Too Many Police Forces," pointing out that the overlapping of federal, provincial, municipal and country police frequently produced friction rather than efficiency.

Chief Newhall commented that we experienced that trouble in Peterboro at one time.

Inspector of Detectives Guthrie and General Williams were prominent in the debate, and Chief Newhall stated that the Dominion and Provincial police heads would probably be respnsible for carrying into effect some of the ideas advanced. Particularly in regard to the matter of carrying fire arms, a source of crime that was thoroughly discussed.

G. N. Gordon Entertains.

The City of Ottawa royally entertained the delegates, providing a sight seeing tour about the city in autos. The comforts and conveniences of the lady attendants were looked after by Mrs. Albert Cawdron wife of the Assistant Commissioner of the R.C.M.P.

The Canadian Convention prorogued on Saturday, July 12th, and the International Convention opened on Monday, July 14th. Montreal was equally hospitable providing every facility for their guests.

"Last but not least," remarked Chief Newhall, "was a banquet given by Mr. G. N. Gordon, K.C., M.P."

The outstanding feature of this gathering was the fact that three of the guests were formerly connected with the local police department.

There were present at the banquet Chief Thompson, of Windsor, Chief Brown of Port Hope, Chief Kidd of Belleville, Chief Newhall, of Peterboro, Chief Newton of Winnipeg, Assistant Commissioner Cuddy of the Ontario Provincial Police, Chief Trudell, of Quebec, Chief Cudieux, Acting Chief of the C. P. R., and Albert Cawdron, Assistant Commissioner of the R.C.M.P.

The lively banquet took place in the Parliament Buildings, and a round of speeches were delivered in King Arthur style that sparkled with eloquence under the direction of the host, Deputy Speaker, G. N. Gordon.

ONLY FOUR SURVIVE IN LAST MAN'S CLUB

Drink Farewell Toast to Their Departed Comrades

STILLWATER, Minn., July 22.—With only three of the four surviving members able to attend, the annual banquet of the famous "Last Man's Club" was held here yesterday John S. Goff, 81, came from St. Paul for the reunion; Charles Lockwood 79, made the trip from Chamberlain, South Dakota, and Peter Hall, 83, journeyed from Atwater, Minn. The other member, Emil Graff, 83, was unable to leave his home at St. Cloud, but sent a letter expressing his regrets.

The Last Man's Club was formed here in 1886 by 34 surviving members of B. Company, Minnesota Volunteers, who fought in the Civil War. A bottle of wine was purchased at the first meeting and it was agreed that the last member should drink a toast to the departed comrades. At this year's meeting thirty chairs draped in black were grouped about the banquet table in memory of members who had died.

BOY SCOUT IS MAKING A TRIP

Alfred Blaha of Czecho-Slovakia, Is Attempting to Make Journey on Foot.

Alfred Blaha of Podebrady in Czechoslovakia is making a trip around the world, crossing each continent on foot. He was born October the first, twentw-seven years ago, his father being a man of note in that country in politics and sports. His brother, John is making the trip with him; they are the two younger members of a family of seven, four boys and three girls. Alfred has always taken a keen interest in sports holding second place in the ten-mile road racing and the championship in the hundred yards sprint in his country.

In 1914 when the world war broke out he left his country which was under Austrian rule and joined the Russian army, where he and his fellow-countrymen fought for their lives knowing they would be hanged as traitors if taken prisoners by Germany. He bears the marks of five serious wounds to verify his statements. The last time he was wounded was July 3rd, 1916, when he was taken to the hospital and where he remained until the finish of the war He was the sole survivor of his original battalion.

After the war was over he took part in the revolution of Czechoslovakia to free themselves from the Austrian yoke which they had borne for many years. In this they were successful and are now under their own government.

In his country the custom is that every man must have a profession and serve three years as a apprentice. He having a college education took up book-keeping in a large brokerage office for two years. But his health had been so impaired by the war that he could not remain indoors. He decided to make this walking trip and at the same time build up his health and so accompanied by his brother he set out bidding adieu to all home ties on July 3rd., 1922. Their plan was that on arriving in a country they would separate and work at whatever they could get to do to help pay their expenses. They decided not to correspond with each other but to keep in touch with their home people and through that source know each other whereabouts.

During his stay in France he worked as assistant carpenter, he went then to England and Scotland, where he walked about thirteen hundred miles. His work in that country was as a head waiter in a large restaurant in London. His knowledge of seven languages made him very capable for the job and he was urged to make his stay there but that was not his object.

He next set sail for Canada arriving at Halifax in December, 1923. He travelled through Nova Scotia and New Brunswick during the severest part of the winter. He suffered terribly from the cold being forced many times to sleep out of doors at night. At one time he had both his feet frozen. He travelled on through Quebec and at one time in this province breaking the string of his snow shoe his hands were too cold to mend it so he was forced to break the other one loose and travel six miles through snow up to his waist.

Between Quebec and Montreal on a bright sunny day in March with the temperature twenty degrees below zero, he felt an attack of snow blindness coming on from which he had suffered once during the war. He travelled for hours and when his sight had almost failed he stumbled on to a building which proved to be a deserted lumber camp. He groped around, found the stove and from knowledge received while scouting, he kindled a fire and made himself a meal from his provision as he always carried enough food to last him a week. At the end of three days he again took up his tramp and finally arrived in Cobourg in May.

With the assistance of the scout master of that place, Mr. Sparling, he located a job on a farm with Mr. Delbert Varcoe, near Roseneath, man interested in bees and a breeder of Holstein cattle. He has worked at this place for the last two months While in Roseneath he spent some time making short excursions taking pictures and writing stories for sport ing papers, and magazines in England and Czechoslovakia. He is also writing books on "Sporting," "Farming," "Hunting", etc., in foreign countries which he will have published on his return. He is also taking pictures of his book on hunting of the different wild animals. One day he spent five hours waiting to secure a picture of a woodchuck. On another occasion he spent five days following a wild cat in New Brunswick, before he was finally able to get near enough for a picture.

Alfred has made many friends during his travels as he is of a bright genial disposition and always ready to learn when an opportunity presents itself. He was very interested in the bees kept at Mr. Varcoe's farm and was not discouraged although stung many times in his endeavorur to learn more about them.

When he left home he carried a pack weighing fifty pounds but he has now increased it till it weighs sixty pounds. In this pack he carries a small tent for camping out at night also a waterproof coat as well as his food and writing materials.

He left here recently for Toronto, Niagara Falls, Buffalo and Chicago and then to California where he expects to arrive in time for Christmas While here he received word from home that his brother was in Sudbury and they were to meet at Niagara Falls.

Every alternate night for the last two weeks of his stay here he ran a distance of from three to five miles to harden himself for his trip. While walking he always bandaged his feet and ankles and wore a pair of heavy socks and long laced leather boots.

When his journey through the States is completed he will set sail for the Eastern Hemisphere passing across Australia, Japan, China, Russia, expecting to arrive home in 1926. On his arrival he intends to make a tour of his own country giving illustrated lectures of his travels from which he hopes to reap the reward of his journey.

Four years hence he expects to again visit Canada, although not on foot, as he thinks that next to his own Mother Country the province of Ontario is his ideal of home. On this trip he hopes to visit Alaska.

MAKING MONEY MAKE MONEY

Brief but Important Lessons in Finance, Markets, Stocks, Bonds and Investments.

Stock brokers who deal in listed stocks are divided into two distinct classes, members of accredited stock exchanges and non-members.

Brokers regard their business as a profession, consequently brokers who deal in listed stocks have organized stock exchanges. The exchanges have certain standards of membership with the object of admitting only those who are not likely to mar its professional record.

For instance a man's past is pretty thoroughly examined, because personal integrity is one of the most important requisites of the stock exchange.

No man may be a lawyer or a doctor who has not passed the tests of his profession, but a man may legally be a stock broker dealing in listed stocks even though he might be unable to pass the finacial and moral tests which would admit him to membership in one of the accredited stock exchanges.

MACARONI AND VEAL

Macaroni accompanies veal very well, particularly if served only with melted butter.

BOAT TRIP UP LAKE ONTARIO IN YEAR 1760

A Group of Two Rangers Made the Journey to Detroit

IN SMALL ROATS.

It Was Decided to Make a Fortified Trading Post in Toronto.

COBOURG, July 22. —In 1760, shortly after the fall of Quebec and the transfer of all Canada to the British Crown, a force was despatched by General Amherst from Montreal to proceed westward up river and lake and take possession of the important post of Detroit. This military contingent consisted of two hundred rangers under the command of Major Robert Rogers, and they were conveyed in fifteen whale boats. With some twelve to fourteen men in each boat, they set sail from Montreal and the appearance of this flotilla as it coasted along the shore of the St. Lawrence river and Lake Ontario, was a source of wonder to the Indians, who had seen few white men. Major Rogers' description of this journey, which has been preserved in his journals, is perhaps the most authentic account extent to-day of the lake front of this province at a time when Toronto was an Indian trading post and known as Toronto or Fort Rouille, as well as Toronto. It was not until some years later that it received the appelation of York. Major Rogers set sail from Montreal on Sept. 12th, 1860. On the 25th of September, he states, "they left the ruins of Fort Frontenac, and on the 28th entered the mouth of a river, which he states was called by the Indians, "The Grace of Man."

"Here," he says, "we found about fifty Mississauga Indians fishing for salmon." "At our first appearance," the journal states, "they ran down, both men and boys, to the edge of the lake and continued firing their pieces to express their joy at sight of the English colors, until such time as we had landed." "About fifteen miles farther on, he states, they entered another river which the Indians called "The Life of Man."

"On the 30th," the journal proceeds, "we embarked at the first dawn of day and with the assistance of sails and oars, made great way on a south-west course, and in the evening reached the river Toronto (the Humber), having run seventy miles. Many points extending far into the water, occasioned a frequent alteration in our course. We passed a bank of twenty miles in length (probably just east of Toronto), but the land behind it seemed to be level, well timbered, with large oaks, hickories, maples and some poplars. No mountains appeared in sight. Round the place where formerly the French had a fort, that was called Fort Toronto, there was a tract of about 300 acres of cleared land. The soil is principally clay."

"The deer are extremely plenty in this country," he continues. "Some Indians were hunting at the mouth of the river (Toronto) who ran into the woods at our approach very much frightened. They came back, however, in the morning and testified their joy at our success against the French. They told us that we could easily accomplish our journey from there to Detroit in eight days."

"Further, that when the French traded at that post the Indians used to come with their peltry from Michilimackina down the River Toronto (the Humber). "I think Toronto," Major Rogers continues, "a most convenient place for a factory, and that from thence we may very easily settle the north shore of Lake Erie."

The First Survey of "Niagara Cataract."

On the first day of October, the forty left Toronto and steering south sailed directly across the west end of Lake Ontario. At dark they reached the south shore, five miles west of Fort Niagara. Some of the boats had by that time become leaky and dangerous as they were of rude construction. To avoid the possibility of any danger to his men, Major Rogers gave the following order, before leaving Toronto. "The boats in a line. If the wind rose high, the red flag hoisted and the boats to crowd nearer, that they might be able to give mutual assistance in case of a leak or other accident." "By this means," he continues, "we saved the crew and arms of the boat commanded by Lieutenant McCormack, which sprang a leak and sank, we losing nothing except the packs. We halted the next day at Niagara and provided ourselves with blankets, coats, shirts, shoes, moccasins, etc. I received from the commanding officer eighty barrels of provisions, and changed two whale boats for as many batteaux which proved leaky. In the evening some of my forty proceeded with the provisions to the Falls (the rapid water at Queenston) and in the morning marched the rest there and began the portage of the provisions and boats. Messrs. Brheme and Davis took a survey of the great cataract at Niagara."

The founding of a French trading post at Toronto was originally a scheme to hamper the trade which was going on with the British at a post called Choueguen on the southern side of Lake Ontario, near what is now the town of Oswego. When this post was established it was found that the Indians were taking valuable peltries there for sale, which had originally found their way to Montreal and Quebec. The Indians were keen for a good trade and found, it is stated, "when they compared the silver trinkets which they got at the English store at Choueguen, with those that they heretofore secured in trade at the French stores, that they were purer silver and better workmanship, and did not cost them quite two beavers, while for those offered for sale at the French King's post, ten beavers were demanded."

It was accordingly decided to make a fortified trading post at Toronto and with this in view to send there "an officer, fifteen soldiers and some workmen to erect a small stockade fort."

At the time of Major Rogers' visit to Toronto all trading there had practically ceased, yet in his journal he speaks of it as "a most convenient place for a factory," a prophecy that has been abundantly fulfilled in these later years, by the city's wonderful industrial activities, as well as its commercial, educational and residential growth.

STERLING TAKES JUMP.

Conference Will Pave Way For European Accord on Dawes Plan.

NEW YORK July 22—(Canadian Press).— Growing confidence that the present inter-allied conference wil pave the way for European accord on the Dawes' plan stimulated buying of sterling to-day, carrying the demand rate above $4.40 to the highest level of the year.

Stiffen your fine muslins, organdies or dainty laces by dipping them in skimmed milk.

McNabb's

Presents The Crowning Achievement in

DRESS SALES

Glorious Summer Dresses at the Marvellously Low Price of... $9.95

Filmy voiles, smart lines, cool cotton crepes and French tissues record the newest fashion notes—presenting a varied group for summer dress or sports wear. You will love their youthful slim lines—their wealth of hand-drawn work and embroidery. Some have tiny tucks from shoulder to hem—others rejoice in the new pleated capelets, the new scarf collars and tiered effects. Colorful, too, as a Summer Garden—in powder blue, leaf green, buttercup, tea rose, dandelion, sky, French blue, almond, green, cherry Egyptian red, cinnamon, lemon, peach, apricot, maize, beige, rose, pink, pearl, grey, white. Sizes 16 to 46 1-2 in the lot—but not in each style.

Not a Dress In the Lot Worth Less Than $19.95 and Many Worth $22.50

Summer Dresses

Values Up To $13.95

Beautiful indeed are the styles—ravishingly lovely the colors—fabrics that are only found in the very best of charming summer daytime frock. Imported Voiles, Muslins, Crepes, Ratines, etc., in sizes for women and misses, priced at a figure that makes buying profitable for you.

$5.95

Our Guarantee

Behind every purchase in this great Dress Clearance—we guarantee that every dress is exactly as represented—that the reductions are exactly as stated and that the entire collection represents the highest standard for which the "McNabb Co." is noted.

A Word of Explanation and Advice

The prices asked for any of these dresses would not begin to pay for the making nor the material alone. Every dress represents the finest productions of our leading dress manufacturers. For beauty of style—for expert workmanship and quality of materials they are not to be equaled at any price.

They represent the entire balance of our summer stocks, which have recently been added to by a wonderful lot of new arrivals. We are offering them at these low prices because our policy demands a complete clearance of present stocks—none must be carried over into another season.

We are so enthusiastic about these dresses that we cannot refrain from telling you what a wealth of beauty and style they represent. We want our patrons to see these, examine them carefully compare them if they will. There is no question in our minds but you will readily admit they are all and more than we claim for them. We feel confident that if you will accept our personal advice and buy at least one of them you will be more than delighted with the investment you have made.

Summer Dresses

Values Up To $14.95

Superlatively lovely summer dresses that have such a distinctive touch that only the true Parisian modiste can impart. French Voiles, Crepes, Ratines, hand-drawn and hand-embroidered Voiles and Linens, in a wonderful range of pretty colors and the most exclusive styles. Sizes up to womens' 44. Every dress an outstanding value at

$7.95

Sale Starts Wednesday Sharp at 9 a.m.

A Dress Event That Happens Once In a Life-Time

The J. A. McNABB Co., LTD.

PHONE 395

Eastern Ontario Chain of Ladies' and Misses' Ready-To-Wear Stores

PETERBORO — BELLEVILLE — KINGSTON — BROCKVILLE

There is a Dress to suit every Woman, no matter how exacting she may be.

COME TO OSHAWA

VISIT the fastest-growing city in Ontario—the great Motor City of Canada. Take advantage of the Special Excursion Rates on all railroads and have a week of solid enjoyment in Oshawa. Complete program has been prepared —and no expense spared to give every visitor a royal welcome during—

OLD HOME WEEK
August 3rd to 9th

BITTER BATTLE IN CINCINNATI LOST BY GIANTS

Tied in Ninth When Each Scored Three—Decided in Eleventh.

RIXEY'S STING BROKEN.

Thirty-nine Players Used—New York Called On Nineteen.

CINCINNATI, July 21.— Cincinnati won one of the hardest fought battles of the season from New York to-day, 8 to 7 in 11 innings. Watson was knocked out of the box in the first round, but Nehf pitched well and Luque allowed a tie score in the seventh without a hit on his wildness and an error by Critz. In the ninth New York scored three runs off May on three hits and an error by Roush but the Reds tied it in their half on four hits, two passes and a wild pitch by Bentley.

In the eleventh the Giants scored a run on Frisch's triple and a single by Kelly, the first time Rixey had been scored on in 34 innings. In the last half of the eleventh, Roush reached third on a pass, a balk by Jonnard and an out. With two out, Kelly took his foot of the bag before receiving Jackson's good throw on Fonseca's grounder, which would have retired the side without scores. The error allowed Roush to score the tieing run and then Pinelli put Fonseca over with a triple to right. Thirty-nine players took part in the game, the Reds using 20 and the Giants 19. Score:

New York ..000 100 203 01—7 11 1
Cincinnati ..300 000 003 02—8 17 3

Watson, Nehf, Maun, Bentley, Jonnard and Snyder, Gowdy, Ainsmith; Rixey, Luque, Donohue and Hargrave, Wingo.

Divided Double Bill

PITTSBURGH, July 21.— Brooklyn and iPttsburgh divided a double bill here to-day, the visitors taking the first, 6 to 2, and Pittsburgh the second 4 to 2. In the first game Vance was effective, allowing only six hits, while in the last affair Kremer's slants were too much for the Dodgers. Scores;

1st game
Brooklyn ..... 000 001 203—6 16 0
Pittsburgh .... 000 020 000—2 6 2

Vance and Deberry; Meadows, Pfeffer and Smith.

2nd game
Brooklyn..... 000 010 010—2 9 2
Pittsburgh ....010 002 10x—4 7 0

Grimes and Taylor; Kremer and Smith.

Haines' Form Reversal

ST. LOUIS, July 21—Jess Haines who pitched a no-hit game last Thursday, showed a reversal of form today and the Phillies defeated the Cardinals in the third game of the series 7to 4. Haines allowed 15 hits including a triple and three doubles in the ninth inning that resulted in four runs and a win for the visitors. Holke's homer in the eighth scored Wrightstose ahead of him. Score:

Philadelphia .. 000 100 024—7 15 0
St. Louis .....020 100 010—4 10 4

Hubbell, Botts and Henline, Wilson; Haines and Gonzales.

Recruit Beat Braves

CHICAGO, July 21.—Recruit pitcher Milstead started his first game for Chicago to-day and held Boston at his mercy while the locals bunched hits, including homers by Hartnett and Friberg, and won their sixth straight game, 7 to 1, Tierney's home run saving the visitors from a shut out. Score:

Boston ..... 000 000 100—1 5 1
Chicago .....310 002 10x—7 12 1

Yeargin, Benton and Gibson; Milstead and Hartnett.

BUSINESS MEN WON.

Lakefield's East Peterboro Team Dropped Twilight Game 9-7.

LAKEFIELD, July 2.—The local East Peterboro league team was defeated by the score of 9-7 Monday evening by the business men. Darkness ended the game at the fourth inning.

Business Men—Connel, c; McMahon, p; Morrison, 1b; Tanner, 2b; Hull, 3b; J. Sabatino, ss; Dr. Smith, lf; Moore, rf; Johnston, cf; Dench, sub.

Regulars—McManus, c; Hurl, p; R. McMahon, 1b; Grier, 2b; McDonald, 3b; Graham, ss; R. Payne, cf; F. Payne, lf; Junkin, rf; subs, Doughty and Wannamaker.

Umpire—F. Bowman.

Score by innings:
Business Men ..... 2 1 3 3—9
Regulars ..... 2 1 1 3—7

RAIN POSTPONED GAME

WINNIPEG, July 22.—(Canadian Press).—Rain which has fallen here steadily since early Monday morning has necessitated postponement until today of the second Connaught Cup games between the Cumberland team of Vancover, and Winnipeg United Weston.

The first encounter between these semi-finalists ended in a scoreless draw and neither team was desirous of fighting it out on muddy pitch.

BROOKES WILL PLAY

SYDNEY, N.S.W., July 22.—(Canadian Press Cable via Reuters).—The Australiasian tennis association has cabled Gerald Patterson, captain of the Australian team now playing in the United Stafes authorising him to nominate Norman Brookes to play for Australia in the Davis cup series.

FIRPO IN NEW YORK.

Detained For a While at Ellis Island.

NEW YORK, July 22. — Luis Angel Firpo, the Argentine heavyweight, was admitted to the United States as a "visitor" late to-day by a special immigration board of inquiry, which was summoned after the fighter and some members of the party had been detained upon their arrival on the American Legion on the ground that there were irregularities in the passport visas.

LEAFS SCORED NINE IN SIXTH

Thirteen Players Batted Against Enzmann in Prolonged Session.

SKEETERS STING BISONS

TORONTO, July 21. Canadian Press. — With a much changed lineup owing to the suspension by the league president of Frank O'Rourke for five days for his run in with umpire Gaston on Friday, Toronto defeated Newark 13 to 5 in the first game of the series to-day. Miller played short while Maisel was on third.

Thirteen Toronto players went to bat against Johny Enzmann in the sixth inning and nine of them scored. Ellis was knocked out of the box earlier in the game.

Sullivan and Miller of the Leafs each had four hits.

Newark .. ..000000032—5 5 13 1
Toronto .. ..20100901x—13 19 4

Ellis, Enzmann, Radomitz and Devine, Doherty; Glazer and Sullivan.

Six Pitchers Needed.

BUFFALO, July 21. — Jersey City was victor over Buffalo to-day, the score being close, 8 to 7. Each manager used three pitchers, Z Ilers being the best of the lot. With the score tied at 7 runs each at the end of the seventh, Zellars went in and checked the Bisons, while Lute Barnes was nicked for the winning tally in the eighth. Score:

Jersey City .. ..230020010—8 14 2
Buffalo .. ..022002100—7 10 2

Denike, Barnhardt, Zellars and Konnick; Biemiller, Willilams, Barnes and Hill.

Reading Defeated.

ROCHESTER, July 21. — Rochester, with Walter Beall on the mound defeated Reading here to-day by the score of 9 to 2 in the second game of their series. Score:

Reading .. ..000011000—2 8 4
Rochester .. ..01010421x—8 10 1

Zubias and Haley; Beall and Lake.

Baltimore's 61st Win.

SYRACUSE, July 21. — Baltimore had an easy time with the Syracuse Stars, with Henderson pitching baffling ball here to-day, winning 8 to 3. The Stars found Henderson after a while, but could not bunch their hits to win. Grabowski made his International League debut as a relief pitcher to Parks and held Baltimore safe although not scoreless. He grabbed a single and a double in two times at bat. Score:

Baltimore .. ..001211030—8 13 0
Syracuse .. ..000002100—3 11 2

Henderson, Groves and Cobb; Parks, Grabowski and McKee.

ATHLETES WERE DINED.

Guests at Dinner Party in the House of Commons.

LONDON, July 22. — There was a cheery function in the House of Commons last night when Sir Walter De Brace, the Unionist member for Ashton-under-Lyne, entertained at a dinner party representatives of the British and the United States Olympic teams, athletes from the Dominions and members of the British Cabinet and the Commons.

Sir Walter, addressing the gathering, congratulated the Americans on their success in the Olympic games, and also welcomed the athletes from the Dominions. He concluded with a reference to the intention of Solly Joel, the well known race horse owner and patron of sport to send out at his own expense a cricket team to South Africa.

LEAGUE STANDING.

INTERNATIONAL.

	Won.	Lost.	P.C.
Baltimore	61	28	.685
Toronto	54	38	.587
Newark	48	40	.545
Rochester	51	45	.531
Buffalo	43	47	.478
Syracuse	39	51	.433
Reading	36	51	.414
Jersey City	30	62	.326

AMERICAN LEAGUE.

	Won.	Lost.	P.C.
New York	52	38	.578
Detroit	51	38	.573
Washington	50	39	.562
Chicago	43	44	.494
St. Louis	43	44	.494
Cleveland	41	48	.461
Boston	38	50	.432
Philadelphia	36	53	.404

NATIONAL LEAGUE.

	Won.	Lost.	P.C.
New York	56	30	.651
Chicago	50	36	.581
Pittsburgh	45	39	.536
Brooklyn	46	41	.529
Cincinnati	47	44	.516
St. Louis	36	51	.414
Philadelphia	34	52	.395
Boston	33	54	.379

YANKEES FEEL TYGERS' CLAWS

Hoyt and Bush Hammered For Eighteen Hits—Win For Whitehill.

HALF A GAME MARGIN.

NEW YORK, July 21.—Detroit reduced New York's lead in the American League to a half game, defeating the world's champions here to-day by a score of 9 to 7. Detroit hammered Hoyt and Bush for 18 hits Bassler starring with five singles. Blue's four hits included a triple, double and two singles. Score:

Detroit .....113 022 000—9 18 0
New York..... 006 000 001—7 13 1

Whitehill and Bassler; Hoyt, Bush and Schang.

Easy for Senators

WASHINGTON, July 21.— Profiting by erratic fielding, Washington defeated Chicago, 16 to 2, to-day. Score:

Chicago ..... 000 000 020—2 8 7
Washington .. 624 110 20x—16 18 1

Lyons and Grabowski Schalk Zachary and Ruel.

Boston's Ninth Defeat

BOSTON, July 21.—Uhle pitched Cleveland to a 2-1 win over Boston to-day. In the ninth Speaker doubled went to third on Joe Sewell's bunt, and scored on Myatt's infield out, which Harris could not field to the plate. It was Boston's ninth successive defeat. Score:

Cleveland .... 000 000 101—2 9 1
Boston ..... 100 000 000—1 6 0

Uhle and Myatt; Ehmke and O'Neill.

Soft For Browns

PHILADELPHIA, July 21.— St. Louis experienced little difficulty in taking the opening game of the series with Philadelphia to-day 4 to 3. Kolp was effective throughout and the veteran Evans, who replaced Bennett in the field, when the latter was hit by a pitched ball in the fifth, sent winning across with a triple in the seventh. Score:

St. Louis .....010 001 200—4 11 0
Philadelphia .. 010 010 000—2 7 0

Holp and Severeid; Heimach, Rommel and Perkins.

SOCCER NOTES.

An executive meeting of the Junior Association was held Monday evening, July 21, when a full attendance of members were present.

It was unanimously decided that a message of sympathy be sent to Mrs. H. Burrows, whose husband Mr. H. Burrows, is a present in St. Joseph's Hospital as the result of an unfortunate accident. Mr. Ball was authorized to convey the symapthy of the executive to Mr. H. Burrows, accompanied with flowers.

His Worship the Mayor has kindly donated a trophy for competition among the junior teams, the proceeds to be devoted to charity.

A committee of players consisting of players from each team were asked to select the medals, which will be given to the winners of the Louis Yeotes' Trophy.

The second half of the Junior League for the Louis Yeotes' Cup will commence Wednesday evening July 23rd, when the C.P.C. Juniors will play the C.P.C. Greybirds. Kick-off at 6 p.m. Referee, Mr. F. McKinley.

The following players are asked to be on hand at 5.45 p.m.:

Greybirds—Batley, Clarke, Bradley, Grant, Feeley, Williams, Cross, Buchan, Killenbeck, Summers Hotston.

Juniors—T. Montgomery, Oxley, Curtis, Carmichael, Halliday, J. Montgomery, Mitchell, James, Strudley, Soutar, Foster, H. Chambers.

On Saturday the C.P.C. Juniors journey to Dummer and the same players are asked to be at the C.P.C. plant at 1.30 prompt. Referee, Mr. F. Kellar.

Tonight (Tuesday) the Canadian Woollens and G.W.V.A. play a league fixture at the Oval. Kick-off at 6.30 sharp. Referee, J. C. Russell.

On Thursday evening, at the Oval, the Quakers and Thistles meet in a return league game. Kick-off at 6.30 prompt. Referee, A. Mitchell.

The game scheduled for Saturday afternoon is the G.W.V.A. vs. Canadian Woollens. Kick-off at 3 o'clock. Referee, J. L. Howarth.

All players associated with the Nomads team are requested to turn out for the practice game on Wednesday evening at King Edward Park. The Executive is also requested to attend.

On Monday evening, July 28th, the Nomads and the Thistles play their postponed Gordon Cup tie at King Edward Park. Referee, J. L. Howarth.

The semi-final of the Gordon Cup resulted as follows:

Quakers vs. Woollens.
Thistles or Nomads vs. G.W.V.A.

The well-known player of the Comrades team, Wm. McDougall, is visiting in the city at present.

The drawn game between the Quakers and Vets will be replayed on Thursday evening, August 7th.

In all probability the Vets will bring in an outside team to participate in an exhibition game for the Civic Holiday, August 11th. Arrangements are not fully completed.

The Quakers have signed on the most prominent junior in the city, Frank S. Sartar, who will make his senior debute this week.

EVER SEE FLYING FALL? HERE'S HOW IT'S WORKED

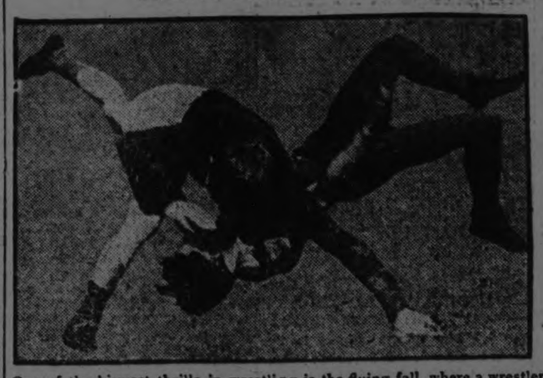

One of the biggest thrills in wrestling is the flying fall, where a wrestler shoots through space, gets the desired hold and flings his opponent to the mat, shoulders downward, all in one movement. This unusual action picture shews two English wrestlers executing the manoeuvre in spectacular manner.

SENIOR SOCCER FOOTBALL LEAGUE

	P.	W.	L.	D.	Goals F.	Goals A.	Pts.
G. W. V. A.	10	6	2	2	17	10	14
Thistles	11	5	4	2	28	19	12
Woollens	10	3	4	3	23	19	9
Quakers	10	2	5	3	12	31	7

Two points for a win and one for a draw.

AMERICANS WON TENNIS DOUBLES

Richards and Hunter Defeated French Team in a Strenuous Game.

TRIUMPHS REVIEWED.

OLYMPIC STADIUM, Colombes, July 22.—Vincent Richards and Francis T. Hunter, of the United States, Monday won the Olympic men's doubles tennis title, defeating Henri Cochet and Jacques Brugnon, of France, 4-6, 6-2, 6-3, 2-6, 6-3. Richards gave so much in winning the men's doubles title that when paired with Mrs. Marion Zinderstein Jessup, he met "Dick" Williams and Mrs. George Wightman in the mixed doubles. The latter won easily, 6-2, 6-3, taking the fifth Olympic tennis title to fall to America.

The United States, by competing its tennis triumph Monday, rolled up a point total in the Olympic competitions which clinches the all-around championship of the games. The completed tabulation last night of points for the 16 events thus far competed shows that the United States is far in the lead with 98 points, double that of the nearest rival, France, which has 74 points and cannot overhaul the United States even if triumphant in the remaining four sports which are to be completed this week.

France jumped to second place by scoring heavily in tennis, gymnastics, fencing and the modern pentathlon. Great Britain is now third with 38 points, and Finland fourth with 34 points. The United States added 10 points under the Olympic scoring system for tennis and two more for gymnastics, the tabulation reveals.

Championships have been carried off by the United States in eight fields of rivalry, including track and field, rowing, swimming, tennis, boxing, catch-as-catch-can wrestling, Rugby and target shooting. Norway, with victories in the winter sports and the hunting shooting, is the only other nation to take two Olympic crowns. The other six championships are distributed among France in fencing, Sweden with the modern pentathlon, Finland with the Graeco-Roman wrestling, Argentina with polo, Uruguay with soccer, and Italy with gymnastics.

Altogether, 22 of the 45 competing nations gained places in the scoring column, with the only remaining contests in yachting, weight lifting, cycling and the equestrian games.

Behind the first hour in the point column are the Scandinavian countries, Sweden and Norway, the former with 33½ points and the latter with 21¼ points. Switzerland has 18, Italy 17 3-4, while Argentina ranks tenth with 13 points, only 3-4 of a point behind Denmark. Uruguay, with 10 points, is eleventh.

TWO GAMES FOR C.G.E.

By Winning One They Will Qualify For Play-off.

Canadian General Electrics journey to Cobourg on Wednesday afternoon for a postponed game with the Dyeworks. On Saturday they go to Cobourg again for the first game of a double-header, playing the C.N.R. The Raybestos and Dyeworks will provide the second half of the double bill. These game will wind up the regular schedule of the Midland League and the Electricians need but one win in their remaining two games to cinch the second half. The play-off between the winners of the two sections will consist of home and home games.

MILLBROOK VICTORS.

Defeated Mount Pleasant By the Score of 5 to 3 in Fast Game.

MOUNT PLEASANT, July 22.—On Thursday last a fast game of baseball was played between teams from Mount Pleasant and Millbrook, the score being 2 to 2 at the end of the fifth innings, the final tally standing 5 to 3 in favour of Millbrook.

Both teams did some heavy hitting Bryans was on the mound again for Mount Pleasant, having seven strikeouts, and Edmunds pitched for Millbrook, with five strike-outs.

Both pitchers did good work, Bryans helping out at the bat as well as pitching.

In the first of the sixth innings, with three on bases, he drove a hot one between shortstop and second base, letting in one run, then in the last half of the sixth Millbrook short stop made a great hit and Millbrook scored three runs.

The Millbrook players were:

Gilmour, c; McDowell, 1b; Richards, 2b; Nattrass, 3b; Russell, ss; Nattrass, rf; Sails, cf; Nattrass, lf.

For Mount Pleasant—B. Bryans, c; Lowes, 1b; Jamieson, 2b; Fee, 3b; Hayes, ss; Gardiner, rf; Bland, cf; Boyd, lf.

"The National Smoke"

WILSON'S BACHELOR

Still the Most for the Money 10c.

ANDREW WILSON & CO.

TUNNEY READY FOR FRENCHMAN

At Apex of Condition For Battle With Georges Carpentier Friday.

BOTH ARE CLEAN.

NEW YORK, July 22 — Gene Tunney stepped from his dressing room at the Shrewsbury County Club at Red Bank, N.J., yesterday afternoon, looking the pink of perfection. Everything about the big fellow radiated health. His glance, action, talk and laughter indicated Gene Tunney was at the apex of a flawless physical condition.

He is so fine that today winds up his training, and at that his work will be very easy, as he doesn't want to cross the peak. He is down to the required weight of 175 pounds, and when he faces Georges Carpentier next Friday evening at the Polo Grounds you are going to see an improved Gene Tunney.

Fighters as a rule lead pretty clean lives for the rigors of their profession demand good health. As for Gene Tunney, he is probably the cleanest living athlete ever known. An air of refinement and education surrounds him in every move. He shows the true colors of a real man. No slang, loud talk, rudeness or boastfulness is included in his make-up. That is the reason he enjoys the respect of everybody connected with the fighting game.

* * *

Many go so far as to declare that Gene Tunney is too mild mannered to be in the rough game. Gene always answers back that, being gifted with a little more skill than the other fellow, enabled him to gather together a small fortune, and his prospects are still glowing. Tunney isn't hypocritical about the fighting game. He knows it isn't a parlor sport and doesn't improve a man's social standing.

But Tunney made a short speech at a meeting of the commission some time ago and in clear, concise tones informed the gathering that if he had not been fortunate enough to take up boxing he would have been working as a clerk for about $2,500 per annum Now, though a young man, he is comfortably fixed financially and expects to strengthen his nest of gold as the days roll by. He is a clever real estate expert around Red Bank and adjoining territory, and has made quite some money in this line. Tunney is an athlete at heart, but fighting to him is only a business.

Carpentier's career extends longer than Tunneys' and bears quite a similarity to Gene's The Gorgeous One is a good living citizen of France, a war hero and a very popular man wherever he goes. Across the water they treat fighters differently.

* * *

Carpentier' good friend is the Prince of Wales, and that doesn't mean acquaintanceship but real friendship. Again, Carpentier numbers most of the leading figures of Europe among his friends and on this side has a speaking acquaintance with many of our social leaders If Tunney were of foreign extraction he would be as well received as Carpentier, for his geniality makes friends wherever he goes.

There will be a military atmosphere around the battle between these men for bothe underwent baptisms of fire on the other side. Carpentier carried off greater honors than Tunney, and his deeds will always be remembered, as they bordered on the sensational. Tunney went along in his own quiet manner, doing his duty as ordered.

It was really through the war that Tunney burst into prominence. He won the A.E.F. lightweight title and ever since then has been endeavoring to fight the Gorgeous One. He will get his opportunity Thursday evening, and no matter which man wins the palm of victory will go to a red-blooded human.

OLYMPIC FAILURE FINANCIALLY LAID TO FRENCH APATHY

PARIS, July 22.—A magnificent success from a sporting point of view, this year's Olympic Games will probably go down in history as the most gigantic promotion failure on record.

The main reason for this has been the apathy of the French themselves. During the main events at Colombes Stadium scarcely anyone was to be heard talking French. Americans and English were the best customers, with South Americans a good third. But the stands, built to hold 60,000, were seldom more than a third full.

Enormous expenses were incurred by the French Olympic Committee to make the games a success, and to insure against too loss the Olympic committee insured—chiefly with English companies—against the gate receipts being less than 10,000,000 francs. At present writing the probabilities are that the receipts will total less than a quarter of that amount, so the total loss will be shated by the insurers.

As another mitigating factor there is the fact that the Colombes Stadium is a permanent asset to the city and likely to be a source of profit for many years.

CROSSING ATLANTIC.

American Airmen Ready For Last Leg of Long Flght.

BROUGH, England, July 22 (Canadian Press). — Refitted as seaplanes with floats and new motors, America's world flight planes were ready to-day for a two-day test before their departure for the Orkneys on Thursday.

WE MADE A STIR!

Our Cut-Price Sale of Tobaccos, Cigars, Pipes and all Smoker's Supplies, sure got the crowd coming our way. Complaints of our success reaching the wholesaler, we were forced to end our Sale or be cut off from Supplies. However, we have BARGAINS STILL

KOLA PIPES, Reg. $1 for 75c

and want our smoker friends to profit by them.

Pipes, Pouches, Cigars, Etc.

We are selling at Away Down Prices. Come in and ask for what you want

WE MAKE THE PRICE RIGHT

Dominion Tobacco Store

408 George St. S. Andrews, Mgr.

"THE GUILTY ONE"

With an exceptional cast, including
AGNES AYRES

Capitol Entertainment

YOU'LL BE SURPRISED!

At the unusual and remarkably dramatic climax of this mystery melodrama!

AL. ST. JOHN in "HIS FIRST CAR"

NOW SHOWING

HANDBALL LEAGUE GAMES

July 22nd—
Queen Mary vs. King Edward, at King Edward.
Central vs. Queen Alexandra, at Central.
July 24th—
Queen Mary vs. Central, at Queen Mary.
King Edward vs. Queen Alexandra at Queen Alexandra.
July 27th—
Queen Mary vs. Queen Alexandra, at Queen Mary.
Central vs. King Edward at King Edward.
July 31st—
Queen Mary vs. King Edward, at Queen Mary.
Queen Alexandra vs. Central, at Queen Alexandra.
August 5th—
Queen Mary vs. Central, at Central.
King Edward vs. Queen Alexandra at King Edward.
August 7th—
Queen Mary vs. Queen Alexandra at Queen Alexandra.
Central vs. King Edward, at Central.

THE GIRLS BASEBALL LEAGUE

Monday, July 21, 3.30 p.m.—King Edward vs. Queen Mary (at Queen Mary. Score—
*Wednesday, July 23, 10.30 a.m. —Central vs. Queen Mary, (at Central). Score—
*Monday, July 28, 2.30 p.m.—King Edward vs. Central (at King Edward.) Score—
Wednesday, July 30, 3.30 p.m. —Queen Mary vs. King Edward (at King Edward.) Score—
*Monday, August 4, 19.30 a.m. —Queen Mary vs. Central, (at Queen Mary). Score—
*Wednesday, Aug. 6, 10.30 a.m. —Central vs. King Edward (at Central). Score—

DETROIT SERIES IMPORTANT ONE

Yankees Are Playing Brilliantly, With Ruth Leading the Attack.

TYGERS DANGEROUS.

NEW YORK, July 22. — The ability of a team to win when victories count most is an essential to a pennant. Twice this season the champion Yankees were in losing slumps that for a time threatened to erase them from the American League race. But the Yankees managed to rally in time, check their losing streak, and thereby remain in the running for the championship.

The race is far from over, and as fast as the Yankees overcome one dangerous opponent another appears to menace their progress. The champions got away to a poor start when season opened, but the team found itself, and it was not long until the club was back in the lead. When Washington was on its sensational spurt the Yankees felt the force of the Senators' rush and were pushed back during the drive.

Later the champions atoned for this setback by taking the series from the Senators in Washington, when Manager Harris' club was on its way to make a runaway of the race.

Now the Yankees are entertaining the Western clubs, and with two series completed the Yankees are found on the winning end of each. St. Louis and Cleveland were the victims. The latest sensations of the League ,the Detroit Tigers, open a series here on Monday, which may prove to be the decisive one of the year. The Tigers have won ten out of the thirteen games played on the Eastern trip, and this morning are only a half game back of the champions.

This is another test for Huggins' men. The club is going on high speed, with Ruth playing brilliantly and leading a winning attack. Manager Huggins has his pitchers working in form again. During the last few weeks the Yankees have been playing the same brand of baseball that carried them into league championships in the past.

The Yankee pitching staff will be forced to submit to a severe test this week, as Cobb has one of the hardest hitting teams in the league. It has been the batting of the Tigers more than any other factor that has enabled them to remain in the race. The Tigers are getting better pitching than has been customary for them in the past. The Yankees have wrecked the pennant hopes of the Tigers before, but it remains to be seen whether the morale of the Detroit players has been lowered as a result of these reverses.

Injuries to stars fail to check the progress of the Giants. When McGraw lost Southworth it was the belief that his team would suffer a slight slump, but that injury gave Hack Wilson, a substitute outfielder, his chance to become one of the season's sensations of the National League. Wilson was lost temporarily on the Western trip when he suffered a twisted ankle, but Southworth returned to the game and the Giants continue to show form.

Interest in baseball continues to hold and whenever a series of any importance is played the crowds rush to the baseball park. During the past week, with Pittsburgh far from being in the race, there were large crowds daily at Forbes Field, and last Saturday, the final day of the series, a record crowd attended.

The fact that the Giants and the Yankees continue to lead their respective leagues has not taken all the interest out of baseball. The sport is having another of its good years, especially in the American League, where the race has been close all season.

Despite the large lead that the Giants have gained, the National League clubs also are drawing good crowds.

SOCCER NOTES

SOCCER NOTES ....

Jack Cridland, Woollens' full back, anticipates a win at the Oval to-night against the Vets, and said, "We will get four points this week sure."

On the instruction of the P. and D. F. A. Mr. Fred Sutcliffe visited Harold Burrows in the hospital on Sunday last and reported that he is progressing favourably, also wished to be remembered to all the boys and senior executive.

To all soccer fans—there is no truth in the unfounded statements being made by unreliable persons that any of the Thistle players were out of the city participating in football. They were out on business and others in relaxation.

A select committee was appointed by senior executive to make arrangements for the Plenty Cup competition also to pick the teams' probables and

SCHOOL REPORT.

Following is the report of S. S. No. 12, Asphodel (names in order of merit):

Jr. IV. to Sr. IV.—Wilbert Graham, Henry McColl, Charles Bray.
Sr. III. to Jr. IV.—Mary Barrie (honours), Garfield Emery (honours), Weller Emery; recommended, Ellen McColl
Sr. II. to Jr. III.—Charles Faux.
Jr. I. to Jr. II.—Florence Moore, Jack Barrie, Audrey Emery
Pr. to Jr. I.—Henry McColl, Helen Bray, Virginia Lobb .

PUT PAD UNDER DIAL.

To prevent scratching of the panel by a dial, set close to it, put a soft felt pad between the dial and panel. The result is not only prevention of scratching, but lack of any noise in turning the dial.

REGENT
The Coolest Spot in Town
— FEATURE PICTURE —
JOHN GILBERT
—in—
Romance Ranch
—Comedy—
The Lion And The Souse
SERIAL
The Way Of a Man
POPULAR PRICES. MATINEE DAILY.
Doors Open - - - 7.30

MOOSE JAW HAS A FIGHT FATALITY

William Plaine Died From a Fractured Skull, Where Runcorn Landed Blows on the Head.

MOOSEJAW, Sask., July 22. — William Jas Plaine, of Dunblane, Sask., a returned soldier and prize fighter, died here last night as a result of injuries received in a bout on Saturday night, at Assiniboia, with Harry Twist "Young" Runcorn, of Moosejaw.

Plaine's medical attendants stated that he suffered from a fracture at the base of the skull, which produced intracranial hemorrhage.

His young wife, formerly Miss Grace Wis, an English girl, is a patient in the hospital, prostrated with grief.

Young Runcorn has not been detained.

An inquest will be held to-day.

The end to the Saturday boxing exhibition throws for the second time a cloud over the life of Twist. Two years ago in a bout here, a negro fighter known as "Handsome Howard, took an upper cut from Runcorns fist, crashed to the canvas and died a few hours later. A fractured skull was the cause of death.

REVISED SCHEDULE IN CITY LEAGUE

Curlers and Maple Leafs Meet To-night at the Fair Grounds.

A revised schedule of the remaining games in the Juvenile series has been drafted by the City League Executive. All games will be played at Exhibition Park, where playing conditions are more favorable than those prevailing at Nicholls Oval, where two of the games of the first half were played. Curlers are the home team in the game with Maple Leafs this evening, and the Leafs are at home to the Classics on Thursday evening. The games are:

Tuesday, July 29 — Curlers at Classics.
Thursday, July 31 — Curlers at Maple Leafs.
Tuesday, August 5—Maple Leafs at Hillcrests.

Midget Series.

Curlers failed to muster a full team for their midget game with Sacred Heart last evening, and as the former club went to a great deal of trouble to put a team on the field, they feel the contest should go to them by default. Other games scheduled by the League Executive are:

Wednesday, July 23—Kiwanis at Beavers.
Friday, July 25 — Kiwanis at Sacred Heart.
Monday, July 28 — Rotary at Kiwanis.
Wednesday, July 30—Beavers at Sacred Heart.
Friday, August 1—Curlers at Rotary.
Monday, August 4—Curlers at Beavers.
Wednesday, August 6—Beavers at Rotary.

Walter Byers has entered a team from Brownton in the Bantam series and will play Young Cops this evening. The Leafs and Kiwanis play on Thursday evening. Two games have been played giving Kiwanis a win and Young Cops a win and a loss.

Porter Russell pitcher for Millbrook in the first half of the Juvenile series, will play with Maple Leafs this evening, the Millbrook team finding it impossible to continue in the series.

George Street and Lakefield play at Exhibition Park to-morrow evening.

THE STONEY LAKE ON LINDSAY TRIP

Nearly Two Hundred Passengers Took in Initial Trip of Season.

Yesterday the "Stoney Lake' made its initial trip of the season from Peterboro to Lindsay. Nearly two hundred people took advantage of the opportunity and enjoyed a fine day's outing, the boat leaving the city at 7.30 a.m., and arriving in good time at Lindsay, about six o'clock in the evening. The party returned by C.N.R., which provided plenty of accommodation for the trip, arriving home before nine o'clock. Captain Scollard had charge of the excursion, which was thoroughly enjoyed by its patrons. A second trip to Lindsay will be made next Monday, July 28th.

86, HE'S QUICK TO LEARN HOW TO RUN AUTOMOBILE.

FAYETTE, Ohio, July 22.—Age is no barrier to learning to drive a motor car, according to John I. Overmyer, eighty-six, and a Civil War veteran, who recently purchased a car.

The instructor, who taught Overmyer to drive the car, said the octogenarian learned quicker than anyone he ever had taught to run a car.

SUGAR GOING DOWN.

Another Drop Recorded at Montreal This Afternoon.

MONTREAL, July 2.—(Canadian Press).— Reduction of fifteen cents per hundred weight on all grades of sugar was announced to-day by Canada Sugar Refining Company, lowering price of No. 1 granulated to $7.85 per hundred pounds.

VISITING BOWLERS HERE TO-MORROW

Many Outside Centres Will Be Represented, Including Two Toronto Clubs.

Everything is in readiness at the local bowling green for the big bowling tournament that commences to-morrow morning at 9 oclock.

Herb. Martin, chairman of the Tournament Committee, is resting easy to-day for the first time in a long while.

Messrs. Alex. Dick and Martin Chenhall are others who laboured strenuously in the preparations.

Mrs. Reginald Fox, chairman of the Ladies' Committee, reports that the players can rest assured that every convenience has been provided.

The supply of refreshments depends upon the ladies' generosity, and this item of the programme has been given particular attention.

The greens have been decorated for the occasion by Messrs J. J. Turner & Sons, and at 9 a.m. tomorrow Mr. D. H. Moore, president of the Peterborough Lawn Bowling Club, will formally open the tournament in an address of welcome to the visitors.

NEWS FROM CLARINA.

Number of Visitors to the District—Personals.

Miss Nellie Bullock has returned home after visiting friends in Warsaw.

Mrs. E. Iney, who has been visiting her son in Smith Falls, returned home last week.

Miss Clara Puffer is spending the holidays at her home here, she being one of the successful candidates at the Peterborough Normal school this year.

Miss Winnifred Jones has returned to her home in Midland after spending a week with her aunt, Mrs. Alvin Drain.

Miss Rose Andrews, of Peterborough, spent Sunday at her home here.

Miss Olive Drain is spending the holidays at her home here.

Mr. Robt. Lloyd purchased a new car last week.

Mr. Jos. Grant and Miss Edith spent Sunday in Warsaw.

Miss Mildred Purdy of Lakefield, is visiting her grandmother, Mrs. D. Drain.

MUSIC EXAMINATIONS.

The following pupils were successful at the examinations of the Canadian Academy of Music held recently at St. Mary's Convent. Mr. Peter Kennedy of the staff being the examiner:

Elementary Piano— First class honors—John Burke; honors, Dorothy Young.

Preparatory Piano—Honors, Vincent Collins, Anna Donoghue, Bernedette Guerin.

Primary Piano—Honors, Evelyn Emery, Marcelle Tobin, Monica Goodwin. Pass, Agnes LaPointe, Marion Fitzpatrick, Johnna Perry.

Junior Piano—Hilda Sullivan.

Progressive Piano — Margaret Carroll.

Piano Harmony—Honors, Isobel McKee. Pass, Martha Baumer.

Progressive History and Form—Honors, Martha Baumer, Isobel McKee.

Progressive Harmony— Martha Baumer.

Junior Theory—First class honors, Alma Archambault.

Primary Theory — First class honors—Agnes LaPointe.

Elementary Theory—First class honors — Johanna Perry, Marion Fitzpatrick. Pass, Marcelle Tobin.

Miss Mildred Greene has passed the following examinations of the Toronto Conservatory of Music: Intermediate Musical Form (first-class honors), Junior Counterpoint (honors).

We are pleased to note Miss Martha Baumer has obtained the degree of Associate of the Canadian Academy of Music (A.C.A.M.)

Miss Mildred Green has also obtained the degree of Associate of the Toronto Conservatory of Music (A.T.C.M.)

SUCCESSFUL PUPILS.

The following local people have been successful in recent musical examinations:

Piano pupils of Professor R. Gliddon: Miss Vera McGill, who received her degree of A.T.C.M., and the Misses Frances Turner, Fanny Black and Grace Koster, in primary examinations of the Toronto Conservatory of Music.

Piano pupils of Mrs. W. A. Greenslade: Miss Mary Wood, in junior theory examinations of the Canadian Academy of Music, with first-class honors, obtaining ninety-two per cent.; Miss Mildred Hetherington, receiving honors in junior piano work, and Miss Margaret Gollop, who passed with honors in junior piano.

Piano pupils of Miss Mary Wood, in preparatory examinations of the Canadian Academy of Music: Miss Carolyn Knox, Master Henry Dearborn and Master Percy Atkinson, the latter with first-class honors.

Mrs. Ernest Kitney passed with honors in junior theory work of the Canadian Academy of Music.

GOLF NEWS.

The following is the draw for the fourth round of the Stratton Trophy. Matches must be played on or before Monday, 28th July. Players use handicaps and medal play.

Grant vs. Bradburn, F.
Ackerman C.H., vs. Sangster.
Huycke, W. F. vs. Weber.
Brown vs. Dr. Green.

TWO WARDS FROM SHELTER MISSING

Were Placed on Farms and Left to Seek Other Employment.

Angus Glover, aged 16, and Melville Hinkley, aged 15, two wards of the Children's Aid Society, cannot be located by the society's agent, Mr. George Powell.

The former was working on a farm in the vicinity of Lakefield, and the latter near Millbrook.

Both boys left their employers to look for new positions. Mr. Powell is of opinion that the boys have obtained work on the farm somewhere in this district.

Any information regarding the whereabouts of the two boys would be thankfully received by Mr. Powell, agent, Children's Aid Society, Peterboro.

PARK STREET PICNIC.

Over Two Hundred Took in Trip to Gore's Landing.

Another very successful picnic was held last Friday by the Park street Baptist Sunday school to Gore's Landing for dinner returning to Wallace's Point for sport and supper. It was an ideal day and there were over 200 on board. The following were successful in the various events

Boys, 5 and under, Lionel Campbell, Alex. Anderson.

Boys, 5 to 8— George Masters, Earl Beattie, Maurice Dunkley, Jr.

Girls 5 to 8—Marjory White, Mary Brown, Margaret Snowden.

Boys, 8 to 12—Ralph Beattie, Roy Tranter, Willie Masters.

Girls, 8 to 12—Lillian Elliott, Mildred Brown, Grace Irwin.

Boys, 12 to 15—Lloyd Pugh, Gerald Solmes.

Girls 12 to 15 —Dorothy White, Young Ladies' Race — Addie Wright, Eva Beattie.

Young Men's Race — Mr. Lorne Bell, Mr. David Grant.

Married Ladies' Race — Mrs. L. Campbell, Mrs. Boyler.

Married Men's Race— Mr. P. Bullied, Mr. M. Dunkley.

Three-legged race—Boys— 1st Gerald Solmes, and Lloyd Pugh; 2nd Harold Bannon and Percy Beattie.

Three-Legged Race —Girls — 1st Ena Batley and Dorothy White; 2nd Etta Cooke and Florence Young.

Boy's Boot Race — Mr. David Grant, Mr. Ralph Beattie.

Girl's Boot Race—Florence Young May Bartley.

Wheel Barrel Race—1st James Batley and Lillie Beattie; 2nd Harold Bannon and Eva Beattie.

Soda Biscuit Eating Contest — Girls, Florence Young, Myrtle Jones.

Soda Biscuit Eating Contest—Boys —Russell Wells, David Grant.

The balance of the afternoon was spent on the swings, slides, etc., as well as a soft ball baseball match by two chosen sides of both boys and girls, and was won by a score of 7-5 by team captained by Mr. Jones.

The return trip was made in good time all agreeing that they had a most enjoyable day.

BOY THREW MATCH

Small Girl Had Narrow Escape When Clothing Caught Fire.

MONTREAL, July 22.—(Canadian Press).—When a small boy threw a lighted match at her while she played near her home last evening, the clothing of Regina Baggo, aged 8, was enveloped in flames, and she suffered severe burns about the thigh and arms, and her hair was singed. She ran into her home and her mother succeeded in beating out the flames. She was afterwards removed to the General Hospital.

THEATRES

AT THE ROYAL.

THUNDERGATE TOUCHES NEW SCREEN HEIGHTS.

The screen drama reaches new heights in "Thundergate," an exciting, dramatic photoplay, laid in the colorful atmosphere of the Orient, which opened yesterday at the Royal Theatre for a 3-day engagement.

This play, based on Sidney Herschel Small's popular novel, "The Lord of Thundergate," is a First National picture and deals in a romantic and dramatic way with the adventures of an American in China, who bears the resemblance to a mandarin and through strange circumstances is forced to masquerade as the Chinese.

Replete with rapid fire incidents, tensely dramatic and exciting, the play contains all the essentials that go toward making a worthwhile screen drama. Laid in the colorful atmosphere of the orient, with the magnificence of Chinese temples and palaces as a background, "Thundergate" offers a wonderful opportunity to a brilliant cast of players to present a story entirely different in type from any story ever told on the screen.

The comedy, "The Misfit," with Clyde Cook, is filled with genuine laughs, and the balance of the programme is up to the high standard now maintained by the Royal management. It's all worthwhile entertainment.

RAWLINSON AS LOVABLE IRISH COP WHO ENTERS THE PRIZE RING ROYAL THURSDAY

There are a number of good fights in "Jack O' Clubs," Universal's latest starring vehicle for Herbert Rawlinson, showing at the Royal Thursday, but perhaps the most thrilling bout occurs when Ruth Dwyer and Esther Ralston settle their differences with a hair-pulling stunt.

The two girls are great friends off the screen and it was only after much coaching on the part of Director Bob Hill before they could put up a real film battle. During the rehearsal of the scene, Rawlinson, an expert boxer, gave the girls a number of tips on how to make the scrap look realistic without causing bruises.

They followed his instructions carefully When the scene was completed it had all the appearances of a bitter battle, yet neither of the girls actually disarranged their disposition.

Rawlinson plays an Irish patrolman who is sent into a none too well behaved section of town. He restores order and is given the title of "Jack O' Clubs."

CANDY FOR KIDDIES AT THE ROYAL.

On Thursday, Friday and Saturday the Royal has another programme that will appeal one hundred per cent. to the children as well as adults. As an added inducement free candy will be given each matinee at 2.30.

AT THE CAPITOL.

LINCOLN J. CARTER'S GREAT MELODRAMA COMING TO CAPITOL ON THURSDAY

"The Arizona Express" is one of famous author's best stories

"The Arizona Express", always considered one of Lincoln J. Carter's best melodramas of the early west, comes to the Capitol theatre the last three days of this week, commencing next Thursday. Replete with surging action, tense situations, battles with Indians and for a climax, a spectacular train wreck, "The Arizona Express" should please every lover of melodrama. On the same bill will be Stan Laurel in his latest comedy, "Near Dublin."

"THE ETERNAL CITY" BOOKED TO CAPITOL AT AN EARLY DATE

Lionel Barrymore and Alma Rubens in Sir Hall Caine's story.

Just to get the proper atmosphere and the actual background in which the story was written, the entire company making Sir Hall Caine's famous novel, "The Eternal City," were sent to Rome, Italy, where they spending two months producing the feature, Lionel Barrymore and Alma Rubens are featured in this exceptional picture, which comes to the Capitol theatre the first three days of next week, commencing Monday.

The beautiful Agnes Ayres is the heroine of "The Guilty One," the feature picture now showing at the Capitol Theatre. As Irene Short, the wife of a rising young architect who is intent on making progress in his work rather than in escorting to gay parties his bride of a year, she does some excellent acting, in one of those roles which seem eminently suited to her type of appealing, wistful charm and somewhat irritating faculty of becoming involved in compromising situations while apparently doing nothing whatever that is out of the way. Edward Burns plays opposite her, as her husband, a part that has not quite as much prominence as that of the other male characters, with Cyril Ring as the unscrupulous man of the piece, and Clarence Burton, Stanley Taylor, Crauford Kent and George Seigman to round out an interesting and unusual story.

The tale winds itself by absorbing stages into what looks like an impasse for the young wife and her husband. The end appears to be about to evolve itself into a murder trial, with the man unable to prove his innocence, when a peculiar twist clears the atmosphere instantly, establishes the guilt of the real criminal, and rings down the curtain on a happy climax, at least for the two most concerned.

In her efforts to help her husband to procure a coveted piece of work, Irene Short encourages the attentions of a rich man who has the reputation of cultivating the acquaintance of beautiful women. The enterprising gatherer of a certain type of slimy news, the employee of "Gotham Gossip," publishes items reflecting on the character of Irene and her friend, and this precipitates trouble. Her husband and her brother both pay unexpected visits to the man in the case, and he is found dead by police officers. It is in the uncovering, in dramatic and swift fashion, of the real culprit that the story has its big moment, but it is entertaining throughout, as a cross section of the lives of the middle-class population of a big, modern city, with its people seeking for excitement and pleasure outside of the home circle. The entire cast is well chosen for the roles portrayed, and the element of interest is sustained to a logical ending.

Al St. John is the hero of the comedy offering, "His First Car," in which the harassed owner of a brand new Lizzie takes his family and the neighbors on a camping trip, in which anything and everything that could possibly happen to a car and its hapless owners is delineated. The neighbor's quarrelsome wife and the big "lapdog" furnish plenty of excitement on the excursrion.

The short reels include some interesting, high-speed pictures of the Panama Canal in operation.

A GLORIOUS ROMANCE OF A WHITE GIRL IN A CHINESE HAREM!

THUNDERGATE

—with—

OWEN MOORE, SYLVIA BREAMER, TULLY MARSHALL, ROBERT McKIM.

ROYAL

NOW AT 2.30 AND 8 P.M.

HERE'S EXCITEMENT FOR YOU!

CLYDE COOK in "THE MISFIT." | ADDED NOVELTIES!

THURSDAY — HERBERT RAWLINSON as the Fighting Cop in "THE JACK OF CLUBS."

"Saw McLaughlin-Buick's 'new' six to-day!"

"It sure is a wonder"

"I didn't realize a car could be so different until they let me drive it. I wouldn't worry when you are driving the new McLaughlin-Buick Six because it is so smooth and easy to handle." YOU'LL be enthusiastic too when you have driven it. Come in to-day.

A. BROWN & CO.

Phone 126 - - - 383 Water Street

ROBT. FAIR & CO. LTD.

McCall's August Magazine 10c

WEDNESDAY BARGAINS

McCall's Fall Quarterly on Sale 25 cts.

A NEW SHIPMENT OF ENGLISH STRIPE BROADCLOTH, FIVE NEW COLORED STRIPES, INCLUDING BLACK AND WHITE, 38-INCH, FOR, YARD $1.15

$1.75 Radium Lace On Sale for $1.39 Yard

34-inch, in black, brown, navy and two shades of light grey. Plain edge and some scalloped.

English All-Silk Broadcloth for, $1.39 Yard

Plain shades of white, cream and pink. Comes in a good heavy quality—in fact, the best quality obtainable. 30-inch.

English Stripe Broadcloth for $1.15 Yard

New stripes, new colorings just out. One of the season's latest fabrics for the summer wash dress. 38-inch.

WASH GOODS SPECIAL

We have selected from our high-class stock of Wash Fabrics several pieces of FANCY RATINE AND RATINE VOILES, 38-inch, that sell from $1.75 to $2.25, to sell tomorrow at, yard..... **$1.00**

50c Children's Socks, 25c Pair

Half-Price Sale tomorrow of plain shades of rose, yellow, pink and white with fancy tops. Sizes 4½ to 7.

59c to 75c Children's Colored Silk Socks for 50c pair

Special Rate for New or Renewal Subscriptions to the McCALL MONTHLY MAGAZINE

1 Year	2 Years	3 Years
$1.00	$1.50	$2.00

Mailed direct to your home.

NATURAL LINEN ROLLER TOWELLING, extra heavy weave. Regular 20c. Wednesday, yd., **16c**

ALL-LINEN DAMASK NAPKINS, size 19 x 19 inches. Regular $5.00. Wednesday special, dozen..... **$3.95**

PURE LINEN BLEACHED TABLE DAMASK, 70 inches wide. Regular price $1.75 yard. Wednesday, yard..... **$1.50**

34-INCH GOOD QUALITY FACTORY COTTON. Special price Wednesday..... 5 yards **95c**

ENGLISH PILLOW COTTON, extra heavy quality, 40-inch. Regular 50c. Tomorrow, yd., **40c**

COLORED BEDSPREADS, for the summer cottage, large size 2 x 2½ yards, at, each..... **$2.35**

SNOW - WHITE SHEETING, 72-inch, in a real good quality. Wednesday, yard..... **59c**

BOYS' SUMMER JERSEYS, with long or short sleeve, in khaki or blue with red.
20 to 24 for, each ..45c
26 to 32 for, each ..49c

WRITING PADS at special prices for tomorrow.
5 x 8-inch ..3 for 25c
8 x 10-inch ..2 for 25c

LARGE FULL SIZED WHISKS, made in Peterborough and well made, for, each..... **25c**

GINGHAM SPECIAL. We place on Sale tomorrow our regular 25c line for..... 5 yards **$1.00**

PLAIN FRENCH RATINES, seven shades to select from, 38-inch. Regular 75c. Sale price, yard.... **65c**

BOYS' OR GIRLS' BATHING SUITS, with skirt, navy with red.
3 to 6 years, each ..50c
6 to 14 years, each ..65c

CHILDREN'S VESTS AND DRAWERS, that sell at 35c. Tomorrow, per garment..... **25c**

CHILDREN'S WHITE DIMITY COMBINATIONS, for ages 8, 9 and 10. Regular $1.10. To clear at..... **69c**

LADIES' BLOOMERS, in white or pink. Regular 50c. Sale price, pair..... **39c**

SMALL SIZES IN CORSETS, "Crompton's" make, 18, 19 and 20 only. Regular $2.50. To clear at, pair..... **50c**

4 ONLY SOLID LEATHER HAND BAGS, that were up to $5.50. To clear at, each..... **$2.00**

BATHING CAPS. Just a few left to clear out at—
25c line to sell at 15c
60c line to sell at 40c

LADIES' ATTENTION

The balance of our handsome and smart Summer Dresses of Ratine, Voile and Organdie will be on Sale for, each $5.00

3 ONLY KNITTED WOOL SPORT SUITS, IN GREY, SAND AND BLUE. SIZES 36, 38 AND 40. TO CLEAR OUT AT, EACH $7.25

SILK AND WOOL PULLOVER SWEATERS, THAT SELL AT $6.50, TO CLEAR AT, EACH $3.95

ALL-WOOL BATHING SUITS, SIZES 36 TO 44, UP TO $6.50, TO CLEAR OUT AT, EACH $3.50

GINGHAMS, PRINT AND CHAMBRAY HOUSE DRESSES. REGULAR UP TO $3.25. SALE PRICE, EACH $1.50

VOILE AND DIMITY BLOUSES, ALL SIZES, TO SELL AT ....$2.10 TO $5.00

Reduced Price Sale of Sea Grass Chairs, Rockers, Settees, Tables and Fern Stands.

$11.20 Chairs for $9.00	$12.00 Rockers for $8.50
$14.00 Chairs for $9.50	$12.50 Rockers for $9.50
$14.00 Chairs for $10.00	$15.50 Rockers for $11.50
$14.50 Chairs for $10.50	$25.00 Settee $16.00
$11.50 Rockers for $8.00	$14.50 Fern Stand $10.50

Society

Mrs. George Dickson and daughter Margaret, of Campbellford, are spending a few days with Mr. and Mrs. G. A. Borland, Aylmer Street.

Messrs. Clarence and Harold O'Brien, of Ottawa, are guests of Mr. and Mrs. John Grisdale, Cross Street.

Mr. and Mrs. W. M. Flester arrived from New York City on Saturday to visit the latter's parents, Alderman and Mrs. W. Stocker. Mr. Flester is convalescing from a serious illness of about eight weeks' duration.

Mr. and Mrs. Stanley Adams motored from Cleveland Ohio, to visit friends in the city. They went to Stoney Lake this morning for a few days' fishing, and will be the guests of Mr. and Mrs. T. H. Adams at the latters' cottage at Boschink.

Mr. Osborne Johnston and Wilfrid Gandy and Orville McCall motored to Cobourg, Port Hope and Newtonville on Sunday and spent the day visiting friends there.

Miss Mela Meredith of 576 Water street, is visiting Mrs. (Dr.) Thompson, Perth, Ontario.

Mr. and Mrs. C. J. Roodenburg, of Rochester, N.Y., were the week endguests of Mr. and Mrs. T. C. Yonge, 190 Park street south, city.

Mrs. James Bryce and daughter Jean, are visiting friends in Montreal and Sherbrooke.

Mr. and Mrs. George Lee and son Gordon, with Misses Helen and Elsie Davidson, motored from Woodstock last Thursday to the city. They were guests of Mr. and Mrs. A. B. Ross, 195 Sherbrooke Street. Yesterday they tok in the trip around the Lakes to Lindsay, and were greatly enamoured with the scenery en route. They departed for Woodstock early this morning.

Miss Lillian Crough who has been teaching in Port Arthur for the last year has returned home after three week's vacation in Detroit.

Miss Hilda Rane, nurse-in-training at Saint Mary's Hospital, Rochester, N.Y., is spending her vacation at her home, 243 Hunter Street.

Miss B. Phelan, Water Street, and her two friends, Misses Morningstar and Hilda Christie, drove to Young's Point, where they spent Sunday with the former's sister, Mrs. Carney.

Mr. and Mrs. B. D. Menzies and family returned to Lindsay yesterday, after a week's visit with their cousins, Mr. and Mrs. Roy Laing, John Street.

The Misses Marion and Doris Armstrong and Miss Hazel Laing, John Street, have gone to Lindsay to visit with the latter's cousin, Miss Margaret Menzies.

PETERBORO VERSUS OTHER CITIES

Abnormal Conditions of Oshawa, at Variance With Peterboro's Situation.

The unemployment situation prevailing throughout Ontario presents a harassing problem which may grow serious before winter sets in according to the general trend of official opinion.

Fortunately, Peterborough has not arrived at the state where it becomes necessary to distribute bread, as in Oshawa, declared Mr. Finch Miller, City Relief Officer to-day.

Mr. Miller stated that in his 28 years of experience in relief matters he never knew of such a condition to prevail at this time of year. He remarked that while Brantford, Kitchener, London, Windsor, and Oshawa have had to provide special relief measures this summer, Peterborough's situation is far from that state of abnormality.

The City has never dispensed with more relief at this time of year than it is doing to-day, but strange to say most of the cases require civic assistance due to sickness and throughout the last two months there has never been more than two on the roll at one time because of unemployment.

LOCALS

DR. T. P. McCULLOUGH,

Eye, Ear, Nose and Throat Specialist, 166 Brock St., Phone 36W. dtf

REMOVED.

J. E. A. Fitzgerald's Coal and Wood Office has removed to 253 Hunter Street. 26d-42-2847

DANCE AT VIAMEDE.

Dance to the 5 Mello-Serenaders at Viamede, Tuesday and Friday nights; Bobcaygeon, Wednesday nights; Kawartha Park, Thursday nights. 6d-22,23,4,11,18,25

NOTICE.

The Milkmen are holding a meeting in their rooms on Simcoe Street on Wednesday, July 23rd, at 8 o'clock. All milkmen requested to attend. 1d-19-4542

DO YOU NEED AN ACCOUNTANT?

If you want your books audited or adjusted; if not satisfied with your book-keeping system; if you want your income tax return prepared for this or other years, or want some dispute adjusted. H. K. Middleton. Phone 911. dtf

H. M. YELLAND, M.B., SURGEON

During July and August, Office Hours will be: Monday, Tuesday, Wednesday, Friday and Saturday, 2 to 4 and 7 to 8 p.m. Sundays, Thursday and Holidays by appointment only. Office 'phone 9. Summer Residence 180, Ring 12. 26d-171-3864

NOTICE.

Will all the members of Trinity church choir please be at the church on Thursday evening as soon after 5.30 as possible for the party to Chemong Park. Cars will be leaving after that hour. 1d19-2879.

LEFT THE CITY.

Messrs. Dan. and Dick Simons, both of whom have been holidaying in the city, have left to join their respective theatrical companies in New York. Dan Simons expects to be in Peterboro some time in November, with the "Bringing Up Father" show.

SUCCESSFUL PUPILS.

At the recent piano examinations of the Canadian Academy of Music, the following pupils of Miss Adeline Doris were successful:

Elementary — Marian Worboy (honors), Vera Downs (honors), Ronald Asquith.

Preparatory—Netta Brunton.

Intermediate—Clothilda Collins.

PLEASE NOTICE.

We sell Typewriter Ribbons. Quality as good as can be got anywhere at any price, and our prices are as low as the lowest. Bargains in rebuilt Remingtons and Underwoods and used Oliver typewriters. We also repair all makes and do all kinds of typewriting. — Typewriter Service & Supply Co., 332½ George Street. 'Phone 229W. dtf

SUCCESSFUL PUPLS.

Pupils of Mr. R. J. Devey, who passed the examination in pianoforte playng held last month are as follow: Toronto Conservatory of Music—Freda Kilcher, first-class honours; Sophy Hagis, honours; Vera Kilcher, pass, 67 marks. Canadian Academy examination—Phyllis Coleman, pass, 68 marks.

MOWER AND BINDER KNIVES GROUND, 50c.

Our grindstones all run in water. Lawns mowers ground $1.00. 'Phone 109J. Cutlery grinding, saws filed and set. Umbrellas repaired and recovered. Wm. Taylor, the Sheffield cutler. Over 40 years' practical experience. 219 Hunter street west. t.t.s.

SAVE THE CHILDREN FUND

The Committee acknowledge with thanks $5.00 from a Sympathizer.

These refugee children in Greece need immediate help, $1.00 will feed a child for one month. Send contributions to Mrs. W. R. Morris, 483 Homewood avenue or Examiner.

KILL ROACHES

Destroy roaches and water bugs, which thrive around sinks and damp places, by using Parke's Roachbane. Sprinkle it around all frequented places. 25c, 50c and $1 tins at Bond's Drug Store corner George and Hunter streets.

LOOK FOR THE PACKAGE

Look for the gold and orange package in your grocer's store—probably right on the showcase where he displays his best goods—and you'll see RED ROSE ORANGE PEKOE TEA printed plainly on it. A fine looking package, you will say, and a fine qaulity tea—and only 45c a ½ lb., but little more than other packages ,and well worth the difference.

OBITUARY.

MRS. WILLIAM SPELLMAN.

A very sad death took place this morning in the passing of Mrs. William Spellman (nee Margaret MacDonald), in her 26 year. The deceased succumbed to a sudden illness.

The late Mrs. Spellman possessed an active and cheerful personality. She was prominent in musical circles, having obtained her A.T.C.M. degree prior to her marriage.

Besides her sorrowing husband and parents, Mr. and Mrs. Harry MacDonald, she is survived by four brothers and four sisters. Emmet of New York, William of Flint, Mich., Leonard of Christopa, Kenneth, Kathline, Mildred, Ernestine and Annie at home.

The late Mrs. Spellman was a lifelong resident of Peterborough, and was a member of St. Peter's Cathedral.

The funeral will take place on Thursday, 24th July, at 8.45 a.m., at the residence of the deceased's father, 484 Charlotte Street, proceeding to St. Peter's Cathedral and Cemetery.

"Useful Gifts"

For a Man's Vacation.

A Watch to keep time.

A pair of Cuff Links.

Belt Chain for watch.

Safety Razor.

Cigarette Holder and Case.

Suit Case Umbrella.

Fountain Pen.

Jack Knife.

Eversharp Pencil.

WARNE BROS.
"Diamond Hall"
349 GEORGE ST.
'Phone 880

NEWS OF BAILIEBORO.

Result of Entrance Examinations in the District.

BAILIEBORO, July 22. — The results of the entrance examinations for this district of those who tried at Bailieboro are as follows:

Muriel Atchison, Leonard Atchison, Joe Barnard, Thelma Benson, Kathleen Bateman (honours), Olive Carol, Ethel Clarke, Willie Dainton, Ruth Dawson, Howard Fair, Harold Henry, Stanley Johnston, Arthur McConnachie, Margaret Parke, Donald Rutherford (honours), Tolbert Trotter, Beryl Wood, Bessie Wood, Melville Woid.

Out of 24 pupils who wrote, 19 were successful.

Held a Social.

The members of Christ Church, Bailieboro, held their strawberry festival on Thursday evening, 17th July. A very large crowd was present, and the whole evening was a perfect success. The concert was the chief feature of the evening, and was thoroughly enojoyed by all. A play entitled "His Uncle's Niece," was given in three acts by the members of St. John's Church, Ida. Act 1 showed the interior of Dick Tate's and Francis Felton's bachelor apartments at Boston. Act 2 was the same as Act 1 ,the afternoon of the same day. Act 3 showed the exterior of Uncle Simon's new summer home at Happy Valley, and the time was the aternoon three days later.

The characters were as follows:

Richard Tate, the young lawyer, John White.

Francis Felton, the cause of the trouble, Clare Winslow.

Dora Hale very much attached to the cause—Margaret McCamus.

Alice Malcolm, Dora's chum — Mary Sharpe.

Mrs. Sarah Ann Mullen, a woman of few words—Ruth Sharpe.

Simon F. Felton, Frank's uncle—Leonard Moncrief.

Philander Filmore, humble but wise—David Sharpe.

Timothy Haye, gardener — Albert Hilliar.

Silas Sickelmoore, constable — Thomas McCamus.

Rev. Williams, of Millbrook, acted as chairman for the evening, and after a brief address he introduced the play. The intermission between acts was filled by duets, sung by Messrs. Thomas McCamus and Clare Winslow. Mrs. Allen and Mrs. L. Winslow played beautiful piano duets, as did also Mrs. Winslow and Miss M. McCamus.

Strawberry Festival.

The Bailieboro Methodist Sunday School held their annual strawberry festival on Tuesday, 15th July, on the church grounds. Supper was served from 5 p.m. to 8 p.m. In the early part of the evening a game of softball was played between the Bailieboro Girls and the Garden Hill Girls. The final score was 10 to 7 in favour of the visiting team.

The Centreville baseball team also played a game against the Coldsprings team, and the score was also 10 to 7 in favour of the visiting team.

The concert which followed was held in the open-air. The members of the George Street Methodist Orchestra of Peterborough aided in the programme, as also did others from outside points. The Orchestra played many selections, which consisted of duets and solos by the members.

Miss Daisy Murray, of Springville, rendered a beautiful solo, and members of the Orchestra assisted in the chorus.

Miss Marie McBain and Miss Clarke of Fairmount also assisted as soloists.

Miss Helen Staples, elocutionist, gave a number of readings.

Personals.

Mrs. E. Marshall, of Peterborough, spent a few days visiting friends at Bailieboro.

Mr. and Mrs. John Gay have been spending their holidays with the latter's parents, Mr. and Mrs. William Emberson, South Monaghan.

Mr. and Mrs. John Paullie, Alberta, and Mr. and Mrs. Alex. Watson, of Brampton, and Mr. Russell Beatty spent a few days camping at Rice Lake this week.

Mrs. Taylor and two daughters, of Toronto, have been holidaying with Mr. and Mrs. W. D. Hibbard, for the past week.

Mrs. W. H. Barnard was the guest of friends in Peterborough over last week-end.

Miss Margaret Greer ,accompanied by Misses Mary and Grace Greer, of Peterborough, left on Thursday morning for Welland where they will spend a short time visiting at the home of Mrs. John McCaw.

Mr. and Mrs. Charles Lewison and son Jack, of Toronto, motored down to Bailieboro, where they will spend a few days visiting friends in this vicinity.

Mrs. Houghton and daughter, formerly of South Monaghan, are the guests of Mrs. E. Dawson.

Miss Tilla Johnston, Toronto, is the guest of her mother, Mrs. R. Johnston.

Mr. and Mrs. Marr of Buffalo, motored over to Rice Lake, and are spending a couple of weeks with Mr. and Mrs. W. D. Hibbard.

Dr. and Mrs. Bruce Marshall, Dr. and Mrs. Fred Rutherford, Misses Lena Johnston and Ore Dawson were among those from Peterborough who attended the strawberry festival here on Tuesday evening.

Mr. Douglas Deyell motored up to Toronto on Friday last.

Bank Closes.

After 19th July the Bailieboro branch of the Bank of Toronto will be closed, as it has been impossible to develop a sufficient volume of business to establish the branch on a permanent basis. All accounts, unless some have preference for other branches, will be transferred to the branch at Millbrook.

Farm Prospects.

The prospective apple crop in this district is reported to be very poor, owing to the late frosts.

Cherries and raspberries seem to be very plentiful.

Haying season is at least two weeks alter than previous years, and is only a medium crop.

The wheat season will also be somewhat later, as the rain is not ripening very rapidly.

VOTES $435,00 TO THE TRENT CANAL

Dominion Government Reduces Estimate by $52,000.

In the estnmates for the Dominion Government for the fiscal year, ending March 31, 1925, appropriations have been made for the construction and maintenance of the Trent Valley Canal.

The sum of $22000 has been allocated to the Trent Canal for construction and betterments, the same amount as seaside last year. Also the sum of $20,000 has been appropriated for improvements to the Trent Canal, a decrease of $52,000 over last year' estimate for this item.

LIQUOR SEIZURE HAMILTON POLICE

Launch Owned by Hamilton Man Has Made Several Trips to Cuba.

HAMILTON, July 22.—(Canadian Press).—Investigations being made by police following the seizure of a huge quantity of liquor near Hamilton Saturday morning may reveal a large organization behind bootleg operations both in Hamilton and Toronto, it is stated. Some of the liquor was found in the cellar of an apparently deserted farm house, while the rest was on a motor truck and is said to have been unloaded shortly before from a launch.

The launch in question has made several trips to "Cuba," and is said to be owned by a Hamilton man. It is believed to have cleared from Toronto on Saturday or Friday last and to have secured its cargo in that city.

Though the farm where the cache was located is apparently deserted and neglected, a substantial rental is paid to the owner, according to reports.

COURAGE.

It is not so much lack of strength that makes us loosen our grip on life, as it is lack of heart. We need something to strengthen our faith in mankind, but almost everything tends to weaken it, and then often, as if things were not bad enough we begin to doubt the goodness of God, and thoughts which we would be ashamed to give voice to are uppermost within us, and tears of self-pity fill our eyes and blind us to the fact that "All is well," that there is a divine purpose in the things that happen to us who believe in God and that all our pain and disappointment, and empty places and deep ditches in our lives, which humans have not filled, God intends to fill in his own time and way. "Therefore, let us hold fast the profession of our faith, without wavering for He is FAITHFUL that promised."

HOW?

Germany is buying from other countries about 60 million dollars worth of goods a month in excess of what she's selling to her export customers.

This puts her in the hole 720 million dollars a year.

Until the situation is reversed and Germany builds up favorable trade balances by exporting more than she imports, there will not be much paid in the way of reparations. Cash, not oratory and conferences, pays indemnity.

LATE WANT ADS.

FOR SALE—McCLARY GAS STOVE, child's white cot with new mattress. Reasonable. 533 King street 'phone 111TW. 2d 21 4548

FOR SALE— CHEAP; HOUSEHOLD furniture, beds, iron springs, oilcloth, carpets, dining room table, kitchen table, chest of drawers, Quebec heater, washer and wringer and other articles. Apply any time, must be sold this week. 429 Bethune street. 3d-21-4549

SEVERAL NEW HOUSES BUILT

The Building Situation is Picking Up Considerably This Month.

The building situation in this city has picked up considerably this month and up to date it has totalled $20,225.00. This is much better than in former months. It is expected that this month's total will reach the thirty thousand mark before the month is out. Several new houses are going up, but most of the building is garages and repair work that does not employ many men, and a considerable amount of the work is being done by the owners on account of the high cost of labor.

During the month the following permits were issued:

July 2—Alterations to dwelling at 459 Elm Street, owned by M. Maycock. Cost $500.

July 3—Erected new garage at 370 London Street, owned by Mr. Hickey. Cost $90.

July 4—Made addition to house at 547 Downie Street, owned by Archie Davidson. Cost $250.

July 4—Erected a verandah at 610 Reid Street, owned by Mr. Telford. Cost $140.

July 4—Erected a verandah at 225 Carlisle Avenue, owned by T. L. B. Lodge. Cost $100.

July 7—Repaired verandah at 596 Chamberlain Street, owned by Mr. Powers. Cost $100.

July 12—Erected a garage on St. John's Church property. Cost $500.

July 16—Made alterations to house at 9 Dennison Avenue, owned by J. M. Fraser. Cost $110.

July 16—Reshingled part of the house at 305 McDonnel Street, owned by Miss Taugney. Cost $20.

July 16—Reshingled dwelling at 502 George Street, owned by Miss Stinson. Cost $150.

July 16—Shingled and patched roof at 533 Waterford Street, owned by Alex. McLeod. Cost $45.

July 16—Reshingled dwelling at 409 Aylmer Street, owned by Dr. O'Brien. Cost $200.

July 16—Erected a dwelling-house on the corner of Aylmer and London Streets, owned by A. A. McIntyre. Cost $3,000.

July 18—Erected three dwelling-houses at the corner of Lock and Lansdowne Streets, owned by Leon Homes. Cost for the three $1,500.

July 22—Repaired window in front of house at 180 Charlotte Street, owned by Sam. Whatley. Cost $20.

Total amount of permits for the month, $20,225.

PRACTICAL DRESS.

A practical dress for hot days is the jumper of linen which opens low in the front to disclose a blouse of pleated batiste.

WORLD LANGUAGE.

Stations WLW,Cincinnati; CKAC, Montreal, and CKY, Winnipeg, are planning the broadcasting of lessons in Ilo or Esperanto, two "international languages" urged for universal use. Ilo is the more popular among radio men.

W. LAWSON'S Piano Show Room

New and Second-hand Instruments at Very Low Prices.
Your Inspection Invited.
144 HUNTER STREET

Look To The Future

You will want good sight 20 years from now, just as much as you do today. Take care of your eyesight by having Dr. Fowler fit you with proper glasses now.

A. A. FOWLER
Phm.B., Eye Specialist.
Ground Floor. - 373 George Street.

Dr. Goodwin Chiropractor

PALMER GRADUATE
106-108 Barrie Building.
Lady Attendant. 'Phone 431
Hours: 10-12 a.m., 2-4 and 7-8 p.m.
Office Closed Tuesday evenings, and Thursday afternoon and evening.

DR. N. D. FOOTE

Chiropody and Orthopedics
107 BARRIE BUILDING
Hours 9-12, 2-5.30 Phone 1730w
Evenings by Appointment

Stoney Lake Navigation Co.

Steamer will leave Lakefield on arrival of Trains leaving Peterboro at 8.30 a.m., 12.25 noon, and 5.40 p.m.

Steamer will leave the Lake to connect with Trains arriving in Peterboro at 8.00 a.m., 11.50 a.m. and 5.15 p.m.

For further Information Consult
FRANK YOUNG, Manager.
Stoney Lake Navigation Co.
434 Park St. Phone 548

ALEXANDER & HALL
ELECTRICIANS
During the Summer months please leave all orders and messages at McClennan Hardware, 232 CHARLOTTE STREET, 'Phone 16.
We do all classes of Electric Wiring and Repairs. Estimates free. Prices right.
P. Aexande W. Gordon Hall

GRADY'S

HIGH-GRADE GROCERIES AT LOWEST PRICES.

Marsh's Grape Juice in bottles— ..... 13c, 35c and 65c
Rose's Lime Juice, bottle 35c
Raspberry Vinegar, bottle 35c
Heinz' Pork and Beans, in tins— 15c, 20c, 35c
Heinz' Catsup, bottles 25c and 35c
Heinz' Spagetti, tin 20c
Heinz' Malt Vinegar, bottle, ... 30c
Holbrook's Vnegar, bottle 40c
Fancy Biscuits, mixed, lb 25c
Ginger Snaps, 2 lbs 25c
Neilson's Ice Cream—Try a Brick for Dessert.
We sell Best Grade Gasoline and Motor Oil. Free Air Service.

W. J. GRADY
Corner Lock and Lansdowne Sts.
PHONES 537 and 2142.

SPECIAL
ELECTRIC FANS
GUARANTEED
6 in. Price $4.95
8 in. Price $6.95
Our Prices Are Always the Lowest
CORNER SERVICE STATION
Charlotte and Aylmer Street
'PHONE 806W.

Special Value This Week at LAWSON'S

NEW SCALE WILLIAMS PIANO
In Perfect Condition
Splendid Tone
Will be Sold For
HALF-PRICE
LAWSON
144 Hunter Street

"It's Confidence That Does It"

POTATOES LARGE, NEW PER PECK - - 50c

MONTMORENCY 11-QT. BASKET, $1.00 **CHERRIES**

Red Raspberries, exceptionally fine, Box 30c	Peas, 3 Quarts for 25c
Black Raspberries, large and juicy, Box 28c	Butter Beans, lb. 15c
Gooseberries, Quart 15c	Beets, Carrots, and Onions, per Bunch 5c
Cherries, Quart 15c	Cabbage, each ..... 15c and 20c
Red Currants, Box 15c	Celery, Bunch 15c
	Tomatoes, Hothouse, lb. ... 50c

A REMINDER — EAT CAMPBELL CREAMERY BUTTER

PORTER S. WHITE CO.
334 GEORGE ST. PHONES 1960-1961

Agnes Ayres
in a mystery melodrama
The Guilty One
CAPITOL, TO-DAY

The Evening Examiner

PROBABILITIES.
Westerly winds; fine and warm. Thursday — Moderate winds; mostly fair and warm; thunderstorms in a few localities.

VOL. LV., No. 19 , PETERBOROUGH, WEDNESDAY, JULY 23, 1924 PRICE THREE CENTS

15% OFF ANY SUIT or OVERCOAT
obtainable and are made in Peterboro by expert mechanics. - -
For the Balance of this month. These are real Tailored Clothes made for you from the finest woollens
170 HUNTER STREET, WEST Chas. Schooley

FRENCH CLAIMS STOP PROGRESS OF CONFERENCE

U. S. Ambassador Called Upon Mediator in Near Crisis in London.

DEADLOCK ON LOAN.

Demands of Bankers Might Supersede French Rights Under Treaty.

LONDON, July 23.—With the Inter-Allied Conference on the expert's reparation plan not yet a week old, the United States Ambassador Frank B. Kellogg, has been called upon to play the delicate role of mediator, which all the delegations confidently predicted would be his sooner or later when the statesmen opened their parleys there last Wednesday.

Mr. Kellogg's opportunity came Tuesday afternoon when the French ideas of security were found to be out of harmony with the guarantees required by the United States financiers who are expected to take up a considerable portion of the £40,000,000 loan to Germany, with which the Dawes' plan is to be inaugurated.

The situation, although tense last night, is regarded by most observers as capable of amicable solution through the offices of the United States Ambassador and his colleagues. On one principle all the delegates seem still to be agreed, —that the experts' plan affords the only solution for Europe's ills, and that the alternative is chaos.

Hitch Not a Crisis

Accordingly, the position is one of anxiety, but not of despair, and the delegations do not regard the hitch which has occurred because of the bankers' demands for protection of the loan in the light of a crisis. It is emphasized that the conference, which has made such remarkable progress during the first six days, will yet find a way for the restoration of the accord, which characterized its earlier important decisions.

When it was finally determined at the meeting of the Allied financiers with the United States and British bankers that the safeguards unanimously agreed to by the Committee on sanctions and defaults respecting the German loan were considered insufficient by the financiers, Premier Theunis of Belgium is understood to have advanced the first alternative.

M. Theunis proposed that a German default, which the first report stated might be adjudged by the Reparation Commission, could be declared by that Commission only after consultation with five members of the Dawes committee, who would act in an advisory capacity. This is understood to have proved wholly unsatisfactory to the United States bankers.

To Reparation Commission

Then it was that Ambassador Kellogg's alternative proposal was brought forward. It is not concerned with the declaration of a German default, but deals entirely with the manner of application of sanctions to Germany. It proposes that sanctions may not be applied until recommendations for a default have been made by the Agent-General of Reparations and the bondholders 'trustee, and also by five members of the Dawes' Committee, who would be called in. Then the question of sanctions would be put to the Reparation Commission and if there was a unanimous vote in favor of sanctions all the Allies would join in imposing them.

The hitch comes in the possibility of the Reparation Commission's vote not being unanimous; the question would then arise as to whether the nations voting in favor of sanctions would take them, or whether they could be held back by the nations which had voted against the taking of penalties.

A feature of Ambassador Kellogg's plan is calling in five of the experts who aided General Dawes' to work out his reparations scheme. They would likely be M. Parmentier, of France, Dr. Alberto Pirelli, Italy; Emil Franqui, Belgium; Sir Robert Kindersley, Director of the Bank of England and Owen D. Young, United States.

Difference not Serious

A United States financial authority informed the correspondent of the Associated Press last night that the only problem from the financiers' viewpoint was that if any nation voted in the Repatation Commission for taking sanctions, it might be difficult to restrain independent action on the part of that nation, and as long as this was possible the basis for credit was not sound. He expressed the opinion that the difference was not a serious one and that a settlement would surely be worked out from the Kellogg plan within a week.

In official circles, it is taken that the Kellogg proposal precludes separate action by France, but the same spokesman said that the details would have to be throughly worked out to satisfy the bankers. At the close of the afternoon conversations between the financial experts and the bankers, the French delegates reiterated that France was irrevocably committee to the Verssailles Treaty and the interpretation regarding separate action, with which France had made the whole world familiar through her invasion of the Ruhr. That implication in Mr. Kellogg's alternative plan is as abhorrent to the French delegation as the Theunis proposal is to the financiers.

JOY RIDE OF THREE TORONTO YOUTHS IN STOLEN CAR STOPPED BY CHATHAM COPS

Took the Woods on Side Road, But Halted When Police Opened Fire—One of Them Taken to Hospital With Flesh Wound In Arm.

CHATHAM, Ont., July 23.— Ted Stacey, 18, 1 Roberts Street, Toronto is recovering in the public hospital here from a bullet wound in his left arm inflicted when he and two companions fled to a Raleigh township bush to evade capture by the County Police after a thrilling chase Tuesday afternoon.

He is under arrest along with Albert Jones, aged 16, 147 Melrose Ave., Toronto, and Norman Riley, 16 259 Beatrice Ave., Toronto, charged with stealing a six-cylinder touring car in Windsor.

At noon yesterday, County Police received a tip that the youthful thieves were heading for Chatham along the Middle Road. Chief Peters and assistants waited for them at the inter-section of the Middle Road and the Raleigh-Harwich town line, which leads to Chatham. After a short wait the police observed a car approaching at a rapid speed. The driver ignored the command to halt and swinging the machine North, proceded towards Chatham. Police immediately gave chase. When the fugitives realized that the police car was steadily gaining on them, the driver turned west along a Harwich township side road, where the trio abandoned their car, and attempted to hide in the bush.

Police employed their revolvers at random to scare the youths and the ruse had the desired effect. The youths submitted quietly to arrest. Stacey was nursing his left arm upon examination was found to have a slight flesh wound. Chief Peters ordered the youth removed immediately to the hospital for treatment where he is under guard pending arrival of a Windsor escort.

The trio will be taken to the border to face a charge of auto thieving.

ALBERTA NEEDS HARVEST FORCE

Six Thousand to be Recruited From Outside the Province.

SOME FROM STATES.

EDMONTON, Alta., July 23 (Canadian Press). — Ten thousand men needed in Alberta for the harvesting of the crop now growing, is the present estimate of the Provincial employment service.

That estimate has been made on the basis of reports sent in from the several labour bureaux throughout the province and makes allowance for the poor crop conditions in certain districts.

Official of the Department point out, however, that it is necessarily subject to change as the season progresses for better or worse.

It is stated that there are 4,000 men already in the province available for harvest work, leaving the number to be brought in from outside at 6,000.

These will be recruited largely in British Columbia, with some also from Eastern Canada and possibly a limited number from the Western States.

TWO BOYS DROWNED.

Sister Failed in Attempted Rescue at Sault Ste. Marie.

SAULT STE. MARIE, Ont., July 23.—(Canadian Press). — Swamped by the waves, little Thomas Hynes, Jr., aged 13 years, son of Mr. T. A. Hynes, East Street, was drowned on Monday afternoon about 2.30 o'clock while swimming about thirty feet from the St. Mary's River Boat Club, after an unsuccessful attempt to rescue him had been made by his little sister, Edith, who almost lost her own life in the attempt. Edith, fully dressed, managed to hold her brother above water until Dave Pirrie, steward of the Boat Club, swam out. Both rescuers spent their strength, and Pirrie was taxed to the utmost in saving Edith.

CRIPPLED BOY DROWNED.

BROCKVILLE, Ont., July 23. — (Canadian Press).—Jack Cox, aged 8, a cripple from birth, on Monday night lost his life by drowning at Alexandria Bay, west of here, when he fell from a dock a short distance from his home.

ARE YOU GETTING AHEAD?

Do not allow yourself to be handicapped by deficient eyesight or eyes that won't stand the strain of hard work. Allow us to look after your eyesight needs. See W. H. Lacey and see better. 410 George Street. 'Phone 1160, 1652-M.

THE REAL TRUTH.

HALE— I understand he commands a good salary.

BROWN—No, he merely draws it —his wife commands it.— London Answers.

THEFT OF 250 SILK DRESSES

Montreal Man Charged as Accessory After the Fact —Value $2900.

HE GAVE A MESSAGE.

MONTREAL, July 23 (Canadian Press). — Charged with being an accessory after the fact in connection with the theft of 250 silk dresses, valued at $2,900, Champlain Rosen, 24, clerk, was arraigned yesterday afternoon before Judge Cusson, who set 29th July for enquette, and refused bail.

Rosen is also held on a warrant of commitment arising from a judgment of $50.00, and $9.70 costs, or eight days in jail, for running his automobile without lights.

Further, Rosen was arraigned today, according to R. L. Calder, K. C., Crown Prosecutor, on charges of "attempting to defeat the ends of justice," and of "doing public mischief," laid by the Provincial Government following the evidence given at the recent trial of the six bandits in the Hochelaga bank collection car holdup case.

This evidence showed that Rosen introduced two of the bandits, Frank Gambino and Mike Vaentino into Bordeaux Jail on passes bearing fictitious names.

In connection with the charge heard yesterday, it was stated in the Court that the warrant alleging complicity in the theft of the silk dresses followed an offer made by Rosen to return part of the goods stolen, at the rate of $7.00 per garment.

"I had nothing to do with it. I merely gave a message given to me by another party," said Rosen, who requested bail.

"There will be no bail from me," said Judge Cusson.

Rosen added that he had no direct connection with the theft, and was in no way interested or benefited by it.

THREE CONVICTED.

Montreal Trio Robbed Farmer's Son Driving Milk Waggon.

OTTAWA, July 23. — (Canadian Press). — John Beaufort, Gilbert Roy, and George Sarasin, all of Montreal, were convicted in police court here Tuesday of having held un and robbed John Connell, 15-year-old son of a Fitzroy Township farmer near his home last week. They were all three remanded until Thursday for sentence.

The scene of the hold-up was about five miles from the Connell farm, and occurred when John Connell was driving two large cans of milk to a cheese factory. The trio of hold-up men, on coming abreast of the horse, grabbed it by the bridle, and after firing a revolver shot, ordered Young Connell to dismount from the vehicle. His watch and chain were taken, and after they had removed the cans of milk from the wagon, they drove off with the horse and vehicle. Roy and Sarasin were later captured at Galette. Beaufort was arrested at Woodlawn.

RED CAMELLIA

A red camellia and a bright red leather belt make smart accessories for a simple costume of gray alpaca.

TRIP TO GORE'S LANDING — THURSDAY HALF HOLIDAY, JULY 24TH. STEAMER STONEY LAKE WILL LEAVE GEORGE STREET WHARF AT 1:30 P.M. FOR GORE'S LANDING. ADULTS 75c; CHILDREN, 35c. 1d20 2890

CONDUCTOR TOO LATE REALIZED FREIGHT AHEAD

Order From Despatcher Believed to Have Been Overrun on Algoma Railway.

DIED TAKING CHANCE.

Crash Came as He Mounted Tender to Warn the Engineer.

SUDBURY, Ont., July 23. — With the arrival of train crews and passengers in Sudbury from the scene of the head-on collision at Birch Island, on the Algoma Eastern Railway, in which Conductor Dick and section foreman Noble lost their lives, all indications point to the passenger train having overrun orders.

Three miles past Birch Island Depot, a flag station, Conductor Dick, who lost his life, is reported to have asked the mail and baggage clerk if he noticed No. 54, the freight, at Birch Island siding. Receiving a negative reply, the conductor is reported to have made a bolt for the front door of the baggage car and was seen scaling the tender, apparently in an effort to notify the egineer. It was while doing this, while droping to the cab of the engine, the collision occurred.

Received Orders.

Te inquiry will bring out, it is reported, that the passenger conductor signed for and received two slow orders and one meet order, in duplicate, one for himself, and one for the engineer, at Espanola station at 11 a.m., thirty-five minutes prior to the accident. It seems certain that the engineer's copy was never delivered. Railroaders in explaining why Conductor Dick did not pull the emergency and retreat to the rear of the train, where the occupants escaped with a shaking up, state that realizing his mistake he probably preferred to take a chance with the engine crew only a car length away.

Engines Locked.

The two trains were nearing a curve when the impact came. The freight had running orders of twenty miles a hour at this point, while the passenger was travelling about twenty-five or thirty.

The respective engineers sighted one another at less than a pole length away and an inspection of the wreck reveals that only one set of emergency brakes were pulled—that of the freight.

Strangely enough the two engines did not entirely leave the rails. They were locked in spectacular fashion, with the front wheels in the air while the tenders were turned on end, in buckling fashion, but with one set of wheels of each still remaining on the track or ties.

The baggage car of the passenger, where the occupants suffered broken bones, bruises and cuts, was turned straddle of the tracks. The two passenger coaches remained on the track, as did the freight cars.

Only about ten rail lengths were torn up, and the track was expected ed to be clear for traffic yesterday afternoon. A big C.P.R. auxiliary is clearing the wreckage, and already one of the engines is back in the shops.

Five in Hospital.

The injured were brought from Espanola to the Sudbury hospital on Monday night, and X-rays were made n all cases to ascertain the full extent of their injurits. There are five in the hospital, all trainmen, and all are expected to recover.

A representative of the Board of Railway Commissioners is now on his way to Sudbury to be present at the inquiry, the date of which has not yet been set.

The bodies of Conductor Dick and section foreman Noble have been removed to their homes in Sudbury. The funeral arrangements are not yet complete.

Later reports have it that the meet order was delivered by the conductor of the passenger train to his engineer, but it will remain for the inquiry to clear this point up.

Engineer Wright, the only living man who knows, save possibly the officials of the railway, who are still at the scene of the wreck and non-communicative, is too seriously injured to discuss the details of the accident.

STEAMER ARRIVALS.

New York, July 22.—Orca, Hamburg.

Southampton, July 21.—Franconia, New York.

Antwerp, July 19.—Melita, Montreal.

Auckland, July 21.—Makura, Vancouver.

Sydney, N.S.W., July 22—Canadian Cruser, Montreal.

Gibraltar, July 22.—Roana, Montreal.

Syra, July 20.—Seapool, Montreal.

Sailed: Boston, July 22.— Canadian Spinner, Montreal.

VARIED SCENES FROM THE OLYMPIC GAMES

At the top is an interesting study in expression caught in the box occupied by European notables at the Olympic games. Prince John of England (1) and Edouard Herriot, premier of France (3) are deeply interested in the contests. The Prince of Wales (2) seems to be annoyed at something, while President Domergue of France (4) and Prince Henry of England (5) see something highly amusing. The picture below is a good action shot of the 400-meter race showing Jackson Scholz, who broke the world's record, leading. Inset is Le Gendre, making a new world's record in the broad jump. These are the first pictures to arrive from the Olympic games.

GEORGIA PEACH CROP A TRAGEDY

Ripened Too Fast and Glutted Market—8,000 Cars Thrown Away.

A BLOW TO GROWERS.

MACON, Ga., July 23—The aroma of fermenting peaches is arising from the streams and fields of middle and southern Georgia, for during the last ten days peach growers have thrown away approximately 4,000,000 bushels, or 8,000 cars.

The whole crop this year has ripened during July, markets are glutted and peaches are not bringing shipping charges. Hence the determination of growers not to ship any more this year than the market will consume.

Nothing but the Elbertas are left to be shipped. This will be a short crop, estimated at between 3,000 and 5,000 cars. If prices are not satisfactory the growers have indicated that these, too, will be thrown into the streams.

Sell at 40 Cents a Crate.

The situation is tragic throughout the peach belt, and growers are in a panic. Peaches were selling here yesterday at 8 cents a basket, or 40 cents a crate, hardly enough to pay for the crates and baskets in which they are packed, with no allowance for picking, packing and hauling.

In New York the price is as low as 60 cents a crate. Shipments to northern markets have to be made in refrigerator cars, with five tons of ice for the initial icing for each 500 crates. A further expense for the growers in shipping, of course, is the freight charge. And nearly 2,000 cars have been sold during the last week at prices below the actual freight charges.

For the grower to break even in the New York market it is asserted that a price of $1.50 a crate, or approximately one and a half cents a peach, is necessary. Any return above that price is profit. In fact, the growers say that they need 2 cents for every peach shipped to obtain a profit.

Total shipments of peaches last year for the entire season, over a longer period, was 8,701 cars. Total shipments this year to date are slightly under 7,500 cars.

Greatest Crop in History.

But there was the greatest peach crop in the history of Georgia produced this year. The season was three weeks late in starting and the ripening was over a short period, practically all varieties being marketed during July. That is the cause of the growers' trouble.

Orchard men still have hopes of recouping some of their losses on the Elberta crop. Many of them are fortified with other crops, so that to those who have diversified farming interests the failure of the peach crop to bring satisfactory prices will not mean financial ruin. But it will be a hard blow to the whole industry.

Many Trees Are Unpicked.

People who passed through the peach belt Monday said that in addition to the 8,000 cars that have been thrown into the rivers, there are hundreds of cars of dead ripe peaches on the trees that will never be picked.

Many of the growers are begging friends from the cities to come and pick what they want, without charge.

Because of the tremendous crop of peaches, the Georgia Peach Growers' Exchange, with the Government co-operating, worked out the greatest distribution system ever attempted for this year. But markets wouldn't consume the crop.

REBELS ARE SHELLED.

Brazilian Regulars Recapture Sections of Sao Paulo.

SANTOS, Brazil, July 23 (Canadian Press). — Reliable information received on Tuesday from Sao Paulo is to the effect that the Government forces have recaptured several outlying sections of the city from the rebels and are bringing up heavy artillery and placing it at strategic points commanding the rebel strongholds.

On Monday night there was a brisk artillery duel between the Federals and the rebels which lasted twelve hours.

The rebels failed to dislodge the Government forces, who are now surrounding the city on three sides, leaving the rebels only the west for retreat.

It is claimed that the effective marksmanship of the Government gunners, who are landing the shells on the barracks of the rebels, is beginning to break the morale of the rebels.

OTTAWA FELT QUAKE.

OTTAWA, July 23. — An earthquake of moderate intensity was registered at the Dominion Observatory early on Tuesday morning. The first preliminary tremor arrived at 12.12.34 a.m., daylight saving time, and the distance to the epicentre was 4700 kilometres, or 2900 miles. The time at the origin was 12.04.26.

"MIRACLE DOCTOR."

VIENNA, July 23.—From all parts of Europe invalids are flocking to the remarkable little cottage of Johann Reinbacher, the "miracle doctor," in the tiny village of Stainz. His only prescriptions are various kinds of herbs, and reports of his cures have spread throughout the continent.

CRIME DETAILS BEFORE COURTS

Two Chicago Youths Appear For Sentence To-day and Evidence is Reviewed.

COURT CROWDED.

CHICAGO, July 23. — (Canadian Press).—The kidnapping of 14-year-old Robert Franks by Nathan Leopold, Jr., and Richard Loeb was a strictly commercial proposition, the abductors wrote in their first letter to the father of the victim. The letter was read to-day in the opening of the hearing before Chief Justice Caverly to determine the penalty the two college youths shall pay for the death of young Franks, to which for the second time they affirmed to-day their lawyers' plea of guilty.

State Attorney Robert Crowe, in an opening statement, recited the story of the boys' planning of the "little fellow's murder." From what he said was the inception of the plot in the minds of the two brilliant sons of prominent families here last fall.

Every detail of the planning preparation, foreseen by the young kidnappers, was reviewed by the prosecutor. He told of the perfection of the details for their plot on May 21 and of careful deliberation afterward on the question of who should be their victim. The sons of numerous wealthy families were considered before young Franks was agreed upon. The defendants were styled "cold calculating murderers."

Listening to the State recital of the details of the boy's death with apparent equanimity of spirit, the two defendants sat calmly in their chairs behind their counsel. Frequently one would whisper to the other. Coming to a recital of the first show of weakness by Loeb during his first questioning by State Attorney Crowe, the prosecutor raised his voice and paced nervously before the bench. He told of Loeb's excited cry for a glass of water after he was told that his companion had revealed their secret.

"My God," the youth cried. He then offered to tell the whole story. The same strategy applied later to Leopold, Mr. Crowe said, produced a like reaction. "Each accused the other of being the actual murderer, and sought to save his own neck," the prosecutor shouted.

Courtroom Crowded.

The courtroom of Chief Justice Caverly was the centre of interest, but long before the youthful prisoners came into court, the big building, which houses the community's trial courts, was the mecca for hundreds.

Only a fraction of these could gain a place in the courtroom, and only those who had business with the

Continued on page 11.

THREE DEAD IN STATE-ROOMS OF RAMMED VESSEL

Caught Behind Ship's Plates —Gas Torches Needed to Release Them.

CRASHED IN FOG.

Oil Tanker Collided With Liner Boston Off Newport.

NEWPORT, R.I., July 23.—Three passengers, two men and one woman, are known to have been killed when the oil tanker Swift Arrow crashed into the Eastern steamship liner Boston off Point Judith last Monday night. Their bodies were seen in the wreckage of two state rooms when the Boston was towed into Newport harbor and beached there yesterday.

Identification of the bodies was impossible here. They were caught behind ship's plates that had crushed in and it was said that the plates would have to be cut with gas torches before the bodies could be extricated.

Several Injured.

Several passengers are known to have been injured. Of these the most seriously hurt, so far as known, is C. Copeland of Brookline, Mass. He was rushed to this port on board the coastguard cutter Acushnet and taken to a hospital, where it is said that his leg and shoulder were broken and he had sustained internal injuries.

Several of the rescued passengers were landed here by the steamer Commonwealth, which proceeded to Fall River with other survivors.

Half an hour after the collision the steamer appeared to be settling with her engine room filled with water and her power and lights gone.

Lowering Boats.

"The work of lowering the boats was begun then," said James F. Rooter of Malden, Mass., one of the passengers who landed here. "Women and children went first in accordance with the law of the sea, and then the men passengers and afterwards the crew. Captain A. W. Call and a radio operator were the only persons remaining aboard. The ship's officers did everything possible for us. There was some difficulty in lowering the boats, but as the sea was calm there was no danger."

The circumstances of the collision were described briefly by E. A. Corvell of Boston, another of the passengers landed here by the Commonwealth.

"It came at 11.45 p.m.," he said. "I was just about to retire for the night. For half an hour I had heard another steamer whistling in the fog. Then there was a crash and the Boston listed sharply to starboard.

Cut Right Through.

"I saw that the Swift Arrow had cut right through the Boston's engine-room, and also had crushed in several state-rooms. The engine-room soon filled with water, and within an hour all lights on the Boston went out.

"Lifeboats were lowered, and passengers and crew put off in them. I helped disentangle some of the ropes of these boats."

Passengers Landed.

NEW YORK, July 23.—The steamship Priscella of the Fall River Line arrived here yesterday afternoon with 480 passengers of the steamer Boston, who had been picked up in lifeboats after the collision off Point Judith.

A few moments after the Priscilla had docked, another Fall River liner, the Prudence, arrived with 46 of the Boston's passengers.

WHEAT POOL FINAL.

Payment to Members Will Be Determined To-day.

CALGARY, July 23 (Canadian Press.)—Setting the amount of the final payment which will determine the total which members of the wheat pool will receive for their wheat from the 1923 crop and the matter of the establishment of a central selling agency for the Alberta, Saskatchewan, and Manitoba wheat pools are two items of great importance which will be considered by the trustees of the Alberta pool at the meeting which opened here this morning.

It is expected that the session will last throughout the week.

In addition to this the trustees will probably prepare a detailed report on the year's activities for the annual meeting of delegates to be held in Calgary on Tuesday, 5th August.

THE REGULAR WEEKLY MEETING OF THE MACCABEES WILL BE HELD WEDNESDAY EVENING, AT 8 P.M., W.O.W. HALL. LADY MACCABEES INVITED. GEORGE HAWKES, RECORD KEEPER. 2d 20 22876

NOTICE TO CREDITORS

In the Estate of Leonard MacLean Ross, Deceased.

NOTICE is hereby given that all persons having claims against the Estate of Leonard MacLean Ross, late of the iCty of Peterborough, in the the City of Peterborough, in the deceased, who died on or about July 10th., 1924, are required to forward their claims, duly proven to the undersigned solicitor for the Estate, on or before **July 28th., 1924.** Notice is further given that after the said date the Estate will be distributed having regard only to such claims as may be then presented.

Dated this 18th day of July, 1924.

WILFRID F. HUYCKE, ESQ.,
Solicitor for the Estate.
395 Water street.
Peterborough.

19-23-26-2845

TEAMING AND CARTING

WANTED— MOTOR CARTING, ALL kinds ,long or short hauling. Beatty Bros. 'Phones 2169-991r2.
27d-1962.

NOTICE

GIVE US YOUR WORK. N. RUSAW. 'Phone 432J. Long distance and local cartage. Satisfaction our slogan. 4d 23 4552

MONEY TO LOAN.

We have funds to loan on Real Estate Security at the lowest rates. GORDON & O'BRIEN. Phone 219.

OSTEOPATHY.

DR. WILL A. SETTLE—Osteopathic Physician. Office in Crown Apartments, 124 Hunter street. Corner Water and Hunter streets. 'Phone 645. Office Hours. 9 to 11 a.m., 2 to 5 p.m. and 7 to 9 p.m.

INSURANCE.

FRANK A. BLACK—209 Barrie Bldg., Peterborough, Ont., representing Manufacturers' Life Insurance Co. 'Phone 308. Residence 2230.

ARCHITECTS.

W. & WALTER R. L. BLACKWELL—Architects, Office, Bank of Commerce Building, corner of Hunter and Water Streets. Telephones, Office, 1300 J: Residence 1272.

BARRISTERS AND SOLICITORS

GORDON & O'BRIEN— Barristers, Solicitors, Notaries, Money to loan on easy terms. Special attention to Patents and Trade Marks. Phone 219. G. N. Gordon, K.C., M.P. J. A. OBrien. Mr. Gordon will be in his office each Saturday, during the Session.

A. T. MEDD—Barrister, Solicitor Notary. Office over the Dominion Bank, corner of George and Simcoe streets. Telephone No. 22. Private funds to loan at current rates upon easy terms.

PECK, KERR & McELDERRY, Barristers, Solicitors and Notaries. Office, Water street, Peterboro. Money to loan at the lowest current rates of interest on easy terms of payment. E. A. Peck, F.D. Kerr, V. J. McElderry.

O'CONNELL & CORKERY—Barristers, Solicitors and Notaries. Money to loan at the lowest current rates of interest. Daniel O'Connell, John R. Corkery, Hunter street, two doors west of the Post Office.

DUMBLE & JOHNSTON—Barristers, Solicitors, etc. Office, over the Toronto Savings and Loan Company, George Street. D. W. Dumble, K.C., W. Johnson.

HALL & HALL—Barristers, Solicitors and Notaries Public, Hunter street, Peterborough next to St. John's Church. Money to loan at the lowest rates of interest. E. H. D. Hall. Basil D. Hall.

MOORE & WEARING—Barristers and Solicitors, 403 Water street, opposite the Post Office. Money to loan at the lowest current rates of interest. Jos. Wearing, M.A.

S. R. HALL—Barrister, Solicitor, etc. Peterboro, Ont. Office, corner of Hunter and Water streets, over the Canadian Bank of Commerce. Trust Funds to loan on easy terms of payment.

JAMES FORDYCE STRICKLAND—Barrister, Solicitor, Notary Public. Money to loan. 375 Water street, Peterboro. Phone 191.

WILFRID F. HUYCKE, Barrister, Solicitor, Notary Public. 395 Water street. Telephone 239.

MEDICAL.

DR. BUCHANAN, F.R.C.S. Edinburgh; M.R.C.S., Eng.; L.R.C.P., London, Eye, Ear Nose and Throat Specialist. Hours 9-11, 2-4 p.m., and 7-8 p.m. 'Phone 519. Office, corner Water and Murray streets.

DR. C. C. CRAGG—Eye, Ear, Nose and Throat Specialist. Office 295 Charlotte street, formerly occupied by Dr. Neal. Hours—9-11 a.m., 2-4 p.m., 7-8.30 p.m. Telephone: House 980J. Office 2185.

DR. C. B. WAITE, M.D., C.M.

POST GRADUATE LONDON, ENG.

300 CHARLOTTE STREET.
Special Attention Heart and Lungs
'PHONE 244

LOST

LOST—$10 BILL BETWEEN CHARlotte and King streets, Sunday evening. Finder please leave at Examiner. 3d-20-2862

LOST—ON MONDAY NIGHT, A TIE pin, scroll design set with diamond. Reward if left at Examiner.
2d 21 4556

LOST—STRAYED FROM THE PREMises of A. B. Mann, Bridgenorth, one gray mare weighing between eleven and twelve hundred. Finder please 'phone 48 ring 5, Steven McConnell, Omemee. 3d-20-2852

LOST — SMALL BLACK LEATHER Purse, containing about $12 and small key. Finder please leave at Examiner. Reward. 2d 20 4543

LOST—BETWEEN McDONNELL St. and Aylmer purse containing, small sum of money. Finder please leave at Examiner. 3d 20 4530

NURSING.

EXPERIENCED NURSE DISENGAGed. Practical. 'Phone 2221J
3d-20-4520

PRACTICAL NURSING WANTED — 'Phone 1706J. 22 Aylmer street.
4d 23 4555

WHITE PLAINS HOSPITAL—TRAINing School for Nurses offers a 2 1-2 years course for nurses in a general hospital with accredited school. Requirements good health, at least 2 years high school, age 18-35 years. Uniforms, board, laundry and a very liberal allowance given during training. Separate home for nurses with pleasant surroundings. New hospital of 100 beds about completed. Address Superintendent of Nurses, White Plains, New York.
5 7 9 12 14 16 19 21 23-2699

WANTED

WANTED — RAGS, BONES, OLD stoves, copper, brass, zinc, rubber, auto tires, wood ashes. Will send a man and clean your cellar or ash house, free of charge. Address Stevens, 364 Mark street, or 'phone 2083. 26d 2066

HOUSES, REAL ESTATE

FOR SALE OR TO RENT—7-ROOMed House, north end. 'Phone 1486J.
6d-23-4512

FOR SALE — 6-ROOMED HOUSE modern except furnace, in A1 condition. Terms if desired. Apply 589 Division street. 3d 21 2864

FOR SALE— A FIFTY ACRE FARM within one mile of Campbellford. Good brick house and barns. A quantity of small fruit and well watered. Will sell cheap. Apply to T. L. Diamond, Campbellford.
3d-20-2868

FOR SALE — 6 ROOMED HOUSE, modern except furnace in A1 condition. Terms if desired. Apply 598 Division. 3d-20-2874

FOR SALE— NEW HOUSE, WEST end. (Corner Hunter and Walton streets). Hot water heating, hardwood floors, built-in refrigerator, and modern in every respect. Easy terms of payment. Apply 437 George street. dtf.

NOTICE

NOTICE — CHIMNEYS BUILT AND repaired. 'Phone 1851W 26d-171-3881

GODEFROY, CUSTOM TAILOR — Suits made from your own material or from ours. Overcoats turned also cleaning and pressing. 416 Water street. 'Phone 2137W.
6d-23-4514

NOTICE — CHIMNEYS AND FURnaces cleaned, roofs repaired and painted. 'Phone 1851W. 26d-171-3882

F. BARRETT, CONTRACTOR AND builder. Alterations and repairs. Hardwood floors. 22 Benson Ave., 'Phone 598W. 26d-28-4171

NOTICE—HENRY BROS., CARPENters and builders. Estimates given on new and repair work. Hardwood flooring a specialty. 'Phones 1024 or 2008W. 148 Murray street.

TAXI

CALL 'PHONE 396 FOR SEVEN passenger Studebaker cars. Day or night service. H. Howell, 273 Simcoe street. 26-31-4262

SALE OF TIMBER

Tenders will be received by the undersigned up to and including the 29th of July, 1924, for the right to cut the timber on a limit in the Township of Blighthesale, in Algonquin National Park, area 49 square miles, more or less.

Further particulars may be obtained upon application to the undersigned, or to Mr. P. J. Whelan, Acting Crown Timber Agent, Renfrew.

JAMES LYONS,
Minister of Lands and Forests

N.B. No unauthorized publication of this Notice will be paid for.
2-9-16 23 2636

In this country since 1909, 213 of the 345 cases of botulism, sometimes known as "sausage poisoning," have been fatal.

HILL, WEDDELL & HILLS

General Insurance Agency
ESTABLISHED 186?
Phone 14 124 Hunter Street West

AUTOS FOR SALE

FOR SALE—A FORD TOURING CAR 1923 model, as good as new, with extras. Will sell on easy terms or will exchange for building property. Apply 'Phone 1620W.
3d 22 4562

FOR SALE—ONE 1917 FORD TOURing; one 1918 Ford Touring in good mechanical condition; one h-45 McLaughlin, bargain, one 25-35 McLaughlin. Cheap. Apply Braden Garage, Keene. 3d 22 4553

AGENTS WANTED

AGENTS TO TAKE ORDERS FOR Guaranteed Made-to-Measure Raincoats, Particulars free. Write at once. Dept. 23 Glasgow Rubber Co. of Canada, 198 St. Catherine St. West, Montreal. 17-22-2824

$225. SURE FOR 90 DAYS'. WORK, distributing religious literature. Man or woman. May work spare time. No experience necessary. State age and church connection. Mr. Conrad, Spadina Building, Toronto.
9-12-23-26-6-9-20-23-2730

AN UNUSUAL OPPORTUNITY FROM now until Christmas to earn from Ten to Forty dollars weekly with our new line of Personal Greeting Cards. Whole or spare time. Samples Free. We pay weekly. Write today for complete information. Dept. A. Master-Kraft Greeting Card Company, Toronto, Ont. 10d-27-2853

AGENTS WANTED TO SELL NURsery stock for the "Old Reliable Helderleigh Nurseries." Free equipment and instructions, liberal terms. Commence now as territory is open and sell for Fall and next Spring deliveries. Write at once for particulars to E. D. Smith & Sons, Limited, Winona, Ont." 6d-21-2820

AGENTS WANTED TO SELL RElliable, well-known nursery stock. Territory now open, liberal terms, free outfit and instructions. Write to Cavers Bros., R.R. No. 1, Fruitland, Ont. 6d-21-2829

HOSIERY AGENTS— $60 WEEKLY selling hosiery direct in offices, factories, houses; exclusive territories. Prices cheaper than stores. Dept. 386 Triange Mills, Box 2503, Mon-

MAKE MONEY AT HOME—$1 TO $2 an hour for your spare time writing show cards for us. No canvassing. We instruct and supply you with work. West-Angus Showcard Service 29 Coiborne Building, Toronto. dtf

$225 SURE FOR 90 DAYS' WORK, distributing religious literature. Man or woman. May work spare time. No experience necessary. Opportunity to earn $30 to $50 weekly State age and church connection. Mr. Conrad, Spadina Building, Toronto. 8d-16-19-30-2-13-16-27-30-2799

MAN OR WOMAN TO TRAVEL AND appoint local representatives; yearly contract guaranteeing $1092. (being $21. weekly average) and expenses. Experience unnecessary. State age and general qualifications Winston Co., Toronto.
23-26-6-9-20-23-2878

FOR RENT

FOR RENT

MODERN HEATED APARTMENT IN Bank of Commerce Building. Immediate possession. Apply 437 George street. dtf

ROOM TO RENT — ROOM WITH private bath also small room. Apply 687 George street. 3d-22-4567

SMALL 5 ROOMED BRICK COTTAGE $21 per month. Very central. 'Phone 273J. 5d-24-4566

TO RENT — 2 UNFURNISHED rooms on bathroom flat. Apply 470 Bolivar street. 3d 21 4534

TO RENT—2 LARGE PARTLY FURnished rooms, suitable for couple or two ladies west end. Apply 468 Park street. 3d 21 4531

TO LET—6 ROOMED HOUSE ON RUbidge; central in a terrace $20. Apply 345 Rubidge street. 3d 22 2893

TO RENT— COTTAGE AT CHEMONG for balance of July and month of August. 'Phone 126 or 1184J.
23-25-28-2884

TO RENT — LARGE FURNISHED cottage at Chemong for balance of season. Terms reasonable. 'Phone 1649J. 6d-24-4539

TO RENT—ONE LARGE AIRY BED room, also smaller one. Apply 228 Charlotte street. 3d-20-4521

TO RENT—FLAT 5 ROOMS. GOOD cellar. Side verandah; clean 204 Brock street. 3d-20-2863.

FOR RENT—2 FINE APARTMENTS also Charlotte street store. Braund Bros. 6d-22-4505

TO RENT— STORE, LATELY USED for confectionery, with bake oven and dwelling; also apartment, heated. Newly decorated. 'Phone 1232J. 3d 22 4559

FOR RENT— SMALL STORE ON George street. Centrally located. Immediate possession can be arranged. Apply No. 437 George street

TO RENT—APARTMENT. APPLY N. Routley, corner Park and Brock.
12d-24-4408

IT'S COOL AT CHEMONG—COTTAGE for rent, Garage. Balance of season. decide to-day. 'Phone 246 2d 21 4570

FOR RENT—HEATED OFFICE ON George street. Apply 437 George street. dtf.

TO RENT— NO. 173½ SIMCOE ST. Suitable for store or office. Immediate possession. Apply 437 George street. dtf.

FOR RENT—HEATED APARTMENT. Grand Central Building. Immediate possession. Apply 437 George street. dtf.

POULTRY AND EGGS

FOR SALE— LEGHORN CHICKS, 8 weeks old. 127 Smbith street.
d3 21 4541

TEACHERS WANTED

WANTED — NORMAL TRAINED teacher. Protestant for school section No. 4 Belmont Township, Peterborough County. Duties to commence Sept 3. Apply stating experience and salary to Daniel Fetherlick, Sec. Treas. Havelock, Ont. R. R. No 4. 6d 23-2859

FOR SALE

FOR SALE — PETER HAMILTON binder, with truck. Apply J. A. Curry, Downers' Corners.
6d-22-4504

FOR SALE— A TWO BURNER COAL oil stove. Apply 518 Reid street.
3d-20-4528

FOR SALE—FOLDING COUCH COT nearly new. Apply Box 4537 Examiner. 3d 21 4537

FOR SALE— 1 TREASURE COOKstove also 1 cheerful oak heater. Apply 26 New Romaine street or 'Phone 1572W. 3d 21 4546

FOR SALE—100 QUARTS OF MILK Apply J. J. Mortimer, 'Phone 985-r-21. 3d-22-4558

FOR SALE—HEAVY WILTON CARpet, water power washing machine, Perfection Coal Oil Heater, one pair green tapestry curtains, hand vacuum, carpet cleaner. 'Phone 2197W.
2d 22 4571

FOR SALE— CHEAP; HOUSEHOLD furniture, beds, iron springs, oilcloth, carpets, dining room table, kitchen table, chest of drawers, Quebec heater, washer and wringer and other articles. Apply any time, must be sold this week. 429 Bethune street. 3d-21-4549

FOR SALE—McCLARY GAS STOVE, child's white cot with new mattress. Reasonable. 533 King street 'phone 1117W. 3d 21 4548

FOR SALE— THREE BURNER NEW perfection oil stove with oven in good condition. Apply 316 Maitland avenue. 3d 21 4550

FOR SALE—1 ELECTRIC FAN $5 worth double. 1 Electric motor 3 h.p. $50. A real bargain. Apply 390 Queen street. 3d 22 4554

FOR SALE—FIRST CLASS GRAMAphone cost $360.00 will take $100. for quick sale. Apply 193 Smith street. 3d 22 4557

FOR SALE— MOTOR BOAT WITH top 4 h.p. fine for fishing, also punt and wharf and cottage. 11x19, 8 miles down river. Cheap for cash. Apply W. Jeffry, Post Office.
3d 21 4540

QUICK SALE—ONE RADIANT HOME Heater. Tapestry rug. Apply 335 Roger street. 3d 21 4536

FOR QUICK SALE—BEST E-45 McLaughlin-Six in town, paint like new; motor overhauled. A real bargain. Owner leaving the city. 'Phone 450 or 364 Simcoe street. 3d 21-4547

FOR SALE—CREAM WICKER BABY carriage in good condition, artillery wheels Reversible. 'Phone 1414J.
3d-21 4532

FOR SALE—REFRIGERATOR ALSO single bed and springs. All in good condition. Apply 211 Stewart street
3d-22-4565

LIVE BAIT

ATTENTION FISHERMAN!! ALL kinds of live bait kept on hand 'phone 822. —J. Airriess, 871 Reid street. 26d-45-4563

FOR SALE—2 GOOD QUIET DRIVing horses, single harness. Auto seat buggy by auction Saturday morning on Market Square. —W. J. Hancock. 3d 21 4535

FOR SALE—OAK BEDROOM SUITE and toilet set. Apply from 2-5 at 349 Reid street. 3d-20-4517

FOR SALE—BABY'S CREAM WICKer carriage, Quebec heater with grates also good hen house. All in good condition. Apply after 6 o'clock. 490 Elm street.
3d-20-4526

FOR SALE— REFRIGERATOR ARCtic No. 2 in good condition and price reasonable for cash also small Quebec heater. Apply 236 Rubidge street. 7 3d 20 452

FOR SALE— A & B GAS RANGE, ORgan and other articles. Apply 264 Aylmer street. 3d-20-4524

FOR SALE—SIDEBOARDS, EXTENsion tables, chairs, book case, and writing desk combined, dressers, iron beds, rockers, parlor tables, chest of drawers, 3 piece parlor suite, library chair, and table, 3 burner gas plate, 3 burner oil stove with oven, brass bed with iron springs, Wilton mats, dishes, child's go cart and other articles. Apply 59 Aylmer street, near Perry.
3d-20-4518

FOR SALE—SAND AND GRAVEL Apply 650 Roger. 6d-22-4493

ANGLE WORMS 75c PER 100. 861 Water street. 'Phone 1855J.
12d-27-4481

FOR SALE—MOTOR LAUNCH, 35 FT. long, finished off in cherry and brassed trimmed and of cruiser type 45 h.p. engine and in good running shape. Apply to Thos. Wallace, Gore's Landing, Ont. 26d 37-4381

LOOK! GROCERY CONFECTIONERY and ice cream business and property for sale or exchange. Good turn over Apply 293 Dalhousie street.
5d 24 4561

WOOD FOR SALE

CUT DRY MIXED SLABS, $4.50 PER load; cut dry mixed body wood, $4.75 per load. We also have good hardwood on hand. 'Phone 1937.—W. J. Fitzgerald Park and Romaine streets. 26d 175-2536

OTONABEE COUNCIL MEETING

KEENE, July 23. — The regular meeting of the Otonabee Council was held in Keene with all the members present. On motion the minutes of the last meeting were read and adopted. A grant of $20 was passed in aid of the school fair. The timber on the road allowance on the E ½ of lots 21 and 22, concession 6 will be offered for sale on the 4th of August, 1924, at 2 o'clock p.m., and notices to that effect were ordered to be posted up. The following accounts were ordered to be paid:— Work on roads—Elmer Dinsdale, $15; Fred 'Nelson, $67.50; Howard Windsor, $25; Arthur Renwick, $22.50 Frank Walsh, $35; Ralph Humphrey $38.75; Arch. Davidson, $20; Logan Bowie, $10; John Byram, $10; Rich. Elmhirst, $12.50; Harry Fife, $210; John Shearer, $12.50; James Shearer, $36.25; Joseph Torpey, $73.25; Harry Garnett, $10; Albert Elmhirst, $10.00; Charles Elmhirst, $9.00; John Lang, $10; Stewart Armstrong, $10.00; Ken Esson, $54; Joseph Morrison, $32; William Barrie, $65.50; Lewis Downer, $8.50; Sam Armstrong, $47.55; Wallace Brailey, $27.50; John Cavanagh, $12.50; Jos. Fitzgerald, $12.50; Harry Fitzgerald, $5.00; Lewis Hatherley, $22.50; Herb Condon, $15; John Doherty, $22.50; Michael Sullivan, $15.00; A. Coughlin, $7.50; James Doherty, $3.75; David Kempt, $55.50; Sid Bennett, $55.50; Michael Crowley, $16; Gravel—Mrs. Barnes, $17.55; Milton Esson, $33; Harry Hatherly $16.20 J. McFarlane, cleaning and painting Memorial fence, $32.70; G. S. Taylor, express, 60c; D. H. Moore, placarding, $2; G. S. Taylor, account, $36.40; Pedlar People, culverts, $213.30; Peterboro Examiner, notice Court of Revision, $3.50; T. C. McKee, school fair, $20. Council adjourned to meet the third Monday in August.

John J. Moore, Clerk.

THE ENCAMPMENTS INSTALL OFFICERS

Joint Installation Held Last Evening in Oddfellows' Hall.

The joint installation of the officers of Mount Hebron Encampment No. 56, and Hiawatha Encampment, No. 66, I.O.O.F., took place last evening in the I.O.O.F. Temple.

District Deputy Grand Patriarch Harold H. Elliott, of Lindsay, Ont., was the installing officer, assisted by the following members of District Committee No. 19, viz.:

Patriarch C. L. Davidson, P.C.P., Grand Jun. Warden.
Patriarch William Owens, P.C.P., Grand High Priest.
Patriarch R. S. Mason, P.C.P., Grand Sen. Warden.
Patriarch William Bryson, P.C.P., Grand Rec. Scribe.

The above all coming from Lindsay.

Patriarch F. Read, P.C.P., Grand I. Sentinel.
Patriarch R. R. Ford, P.C.P., Grand Fin. Scribe.
Patriarch H. Carter, P.C.P., Grand Treasurer.

The above from Peterboro.

A cordial vote of thanks was passed to the installing officers and suite for the splendid manner in which the cerecony of installation had been performed, and suitably acknowledged by D.D.G.R. Elliott, after which an adjournment was made too the dining rom, where cake, ice cream and lemonade were served. The following officers were installed:

Mount Hebron, No. 66, I.O.O.F.

C. P. ..... Pat. Wm. Brown
H. P. ..... Pat. W. Young, P.C.P.
Sen. Warden ..... Pat. G. Worboy
Jun. Ward ..... Pat. W. Fair
R. Scribe .....Pat W. Petrie, P.C.P.
F. Scribe .....Pat. J. A. Smith, P.C.P.
Treas .... Pat. R. N. Jones, P.C.P.
Guide ....Pat. Stan. Gillespie
1st Watch ..... Pat. J. Doleman
2nd Watch ..... Pat. C. E. Wiley
4th Watch Pat. W. J. Hooper, P.C.P
I.S. ..... Pat. W. J. Cresswell
O. G. ..... Pat. R. Henry
1st G. of T., ... Pat. R. J. Martin
2nd G. of T. ..... Pat. H. Frost

HIAWATHA ENCPT., No. C3, I.O.O.F.

Officers for the term ending Dec. 31st, 1924.

C. P. .....Pat. W. H. Morton
H. P. .. Pat. George East, P.C.P.
S. W. ..... Pat. H. Strickland
J. W. ....Pat. E. Stanley
R. Scribe Pat. E. H. Bartlett P.C.P.
F. Scribe ..... Pat. J. Lush, P.C.P.
Treas ..... Pat. R. R. Ford, P.C.P.
Guide ..... Pat H. Robertson, P.C.P.
1st Watch ....Pat. C. Fleetwood
2nd Watch .... Pat. H Buller, P.C.P.
3rd Watch ....Pat. W. Wiltshire
4th Watch .... Pat. T. Kay, P.C.P.
I. Stntinel ... .Pat. A. Bretherson
O. Sentinel Pat. E. Norman, P.C.P.
1st G. of Tent Pat J. Fairbrother
2nd G. of Tent .. Pat J. A. Freeman
Pianist ..... W. F. Green, P.C.P.

BOARDERS WANTED

LADY ROOMERS OR BOARDERS wanted. Central. Apply 201 Murray street. 3d 21 4533

WANTED— ONE OR TWO BOARDers. Apply 7 Cricket Place.
3d-22-4551

HELP WANTED—Male

WANTED—A BATTERY MAN, ONE competent to repair all makes of batteries, State experience. Apply Box 2865, Examiner. 21-23-25-2865

WANTED — A MAN TO TAKE charge of building a timber crib out of the city. Apply to David Conroy 33 Hunter street. East City, Peterborough, Ont. 6d-24-2871

HELP WANTED—Female

MAID WHO CAN SLEEP AT HOME. 208 McDonnell. 3d-20-4519

WANTED— GIRL TO ASSIST WITH housework. Apply 266 Burnham St. 3d 22 4569

WANTED — MAID FOR GENERAL housework. 'Phone 1184J. between 6 and 7 p.m. 1d 20 2885

WANTED— MOTHERLY WOMAN TO look after four year old boy and board mother. Apply Box 4518 Examiner and state renumeration.
3d-20-4518

WANTED — WOMAN TO WORK one day a week. Apply 556 Homewood ave or 'Phone 2018J.
2d 21 2886

WANTED — WOMAN TO HANDLE representation for Spirella Corsets and accessories in section of Peterboro. Good profit for a worker. For further information 'phone Miss Chestney, Empress Hotel. 3d-22-4564

SUMMER RESORTS.

THE ARLINGTON — SUMMER HOtel—Cobourg, Ont.—Now open for automobile and week-end parties. Opens for Season Guests on June 28th., 1924. Write for reservations—new proprietorship; new management. Solid brick building; practically fireproof. 159-24-4225

BELTING!

All sizes New and Second Hand Rubber Belting in Stock. Also Leather Belting and Leather Lacings for sale. Best grade Anthracite, Nut Coal in stock. Order now.

A. LOW & CO.
264 Simcoe street,
'Phone 607 N. & Hol. 1627

SLABWOOD

Good Dry Slabs, cut short, $4.75 Load.
W. W. DINSDALE 'PHONE 153

4d-23-1w

COOKS WIN MEDALS.

PARIS, July 23.—Two ships' cooks—chefs of the French trans-Atlantic liners France and Paris—have been awarded the gold prize of the French Gastronomical Society in recognition of the menus they have offered on shipboard.

Extra Values In USED CARS

We are offering This Week a number of

TOURING CARS, COUPES, AND OTHER MODELS,

ALSO TWO NEW CHEVROLET TOURINGS, TWO OVERLAND TOURINGS, &C.

Terms if desired.

Be sure to call and inspect our Stock, because we want to clear up as far as possible to make room for new business.

Duffus Motor Sales
Peterborough Millbrook
Norwood.

NOTICE TO CREDITORS

In the Matter of the Estate of Isaac Parkes, late of city of Peterborough, in the County of Peterborough, Shoemaker, Deceased.

NOTICE is hereby given pursuant to Section 56, Chapter 121, R.S.O., that all persons having claims or demands against the estate of the said Isaac Parkes, deceased who died on or about the 3rd day of July 1918, are required to send by post prepaid or deliver to the undersigned solicitors, on or before the **15th day of August 1924,** their christian and surnames and addresses with full particulars in writing of their claims and statements of their accounts and the nature of the security, if any, held by them, duly verified by statutory declaration.

AND TAKE NOTICE that after the **15th day of August 1924,** the administratrix will proceed to distribute the assets of the said deceased among the parties entitled thereto, having regard only to the claims of which she shall then have notice, and the said administratrix will not be liable for said assets or any part thereof to any person or persons whose claim shall have not been received by her or her solicitors at the time of such distribution.

Dated the 15th day of July, 1924.

ESTHER PARKES,
Administratrix Isaac Parkes deceased.
By GORDON & O'BRIEN, 395 George street, Peterborough, Ont., her solicitors.
16-23-20-6-2809

Place your Order Now For ALL SIZES

ANTHRACITE COAL

also POCAHONTAS and SOLVAY COKE

McCARTHY & JOHNSTON

'PHONE 96.

RAILWAY TIME TABLES

CANADIAN NATIONAL RAILWAY
All Trains Daily Except Sunday.
(Corrected to date).

No. 369—Leave 7.03 a.m. for Lakefield
No. 91—7.10 a.m., for Lindsay and Toronto.
No. 96—8.10 a.m., for Port Hope and Toronto.
No. 93—8.20 a.m., for Lindsay, Black water Junction, Orillia, Midland, North Bay and Toronto.
No. 98—8.25 a.m., for Hastings, Campbellford, Belleville and points on the main line east.
No. 371—8.30 a.m for Lakefield.
No. 92—12.03 p.m., for Lindsay, Port Hope, Toronto, Buffalo, making connections with the International Limited for London, Detroit, Chicago and Ottawa.
No. 100—12.15 p.m., for Hastings, Campbellford, Belleville and Ottawa.
No. 373—12.25 p.m. for Lakefield.
No. 95—5.34 p.m., for Lindsay, Orillia, Midland, North Bay and Toronto.
No. 375—Leave 5.40 p.m. for Lakefield
No. 99—6.15 p.m., for Lindsay.
No. 94—9.10 p.m., for Port Hope Montreal and Boston. Carries sleeper for Montreal.

CANADIAN PACIFIC RAILWAY
(Corrected to date).

GOING EAST—
11.59 a.m.—Norwood, Havelock, Bonarlaw, Tweed, Perth, Smith's Falls, Kingston, Ottawa, Montreal and intermediate points daily. On Sunday this train proceeds east only as far as Havelock.
8.20 p.m.—Indian River, Norwood, Havelock, Tweed. Daily except Sunday.
12.03 a.m.—Havelock, Tweed, Kingston, Perth, Smiths' Falls, Montreal, St. John, Boston and New York. Daily except Saturday.
1.00 a.m.—Havelock, Tweed, Kingston, Perth, Smith's Falls, Ottawa.

GOING WEST—
4.25 a.m.—Myrtle, Toronto, Guelph, Goderich, Hamilton, Galt, Woodstock, St Thomas, London, Chatham, Detroit, Chicago and New York. Daily.
4.58 a.m.—Toronto (Yonge Street), Hamilton, Owen Sound, Teeswater and intermediate points. Daily except Sunday.
7.35 a.m.—Toronto, Hamilton, Brantford, Buffalo, Rochester, Boston, New York, Galt, Woodstock, London, Chatham, Detroit and intermediate points between Peterboro and Toronto. Daily except Sunday.
10.05 a.m.—Bethany, Lindsay, Orillia, Port McNichol and intermediate points. Daily except Sunday.
3.50 p.m.—Toronto, Hamilton, Brantford, Buffalo, New York, Galt, Woodstock, London, Windsor, Detroit, Chicago and intermediate points between Peterboro and Toronto. Daily.
6.50 p.m.—Lindsay, Toronto and intermediate points. Daily except Sunday.

FOR SALE

Brick Bungalow, 6 Rooms and Attic, hardwood floors, fireplace and mantel, hot water heating, built-in refrigerator; wired for electric; best section of city. Has to be seen to be appreciated.

Brick 6 Rooms, hardwood floors, fireplace and mantel; wired for electric; garage. Would consider good lot or car on this $4,800

Brick 6 Rooms, 3-piece bath; furnace, large lot, central $3,300

Good Building Lot on George Street, north of Smith Street.

M. STOREY 130 Charlotte St Phone 1623J
Lorne Webster, Agent, Phone 1415j

FOR RENT

New General Store, with five roomed dwelling, all modern, immediate possession, situated in a very good district, rent reasonable or would sell on good terms.

Barber Shop or Butcher Shop, new building, with dwelling, modern, good location, immediate possession, rent reasonable or would sell on terms to suit purchaser.

House containing 7 rooms, modern except furnace, immediate possession rent $30.00 per month.

FOR SALE

House, containing 7 rooms, partly modern, large lot with stable, situated in the south end, good terms, price $2,800.00

House, 6 rooms, modern, large lot, situated in the west end, immediate possession, terms. Price.... $4,000.00

J. T. O'CONNELL & CO.

136 Hunter Street
'Phones: Office 376; Residence 1550

FOR SALE

Brick Bungalow, 6 Rooms and Attic, hardwood floors, fireplace and mantel, hot water heating, built-in refrigerator; wired for electric; best section of city. Has to be seen to be appreciated.

Brick 6 Rooms, hardwood floors, fireplace and mantel; wired for electric; garage. Would consider good lot or car on this $4,800

Brick 6 Rooms, 3-piece bath; furnace, large lot, central $3,300

Good Building Lot on George Street, north of Smith Street.

M. STOREY 130 Charlotte St Phone 1623J
Lorne Webster, Agent, Phone 1415j

Mowers For Sale

Two good second-hand mowers for sale

Peter Hamilton Co.

Leave In Your Order for Coal for Next Winter

— AT —

New Premises 253 Hunter Street

(One Block South of Old Stand)
AND DO IT

NOW

When it can be Delivered promptly

Also First-Class HARDWOOD AND MIXED WOOD

J. E. A. FITZGERALD

PHONE 111

26d-42-2846

CHINA PAINTING

Mrs. Langley McCarthy Teaches Biscoffs' New and Beautiful Work in CHINA PAINTING

Telephone 790 When You Want Your PIANO OR ORGAN TUNED
Player Pianos A Specialty.
All Work Guaranteed.
W. H. CUNNINGHAM,
560 Weller Street.

DAVIS-THOMPSON COMPANY, LTD.

Insurance and General Agency
433 GEORGE ST. PHONE 40

THE GUMPS—WHEN GREEK MEETS GUMP

4% INTEREST, compounded Half-Yearly, Paid on Deposits

One Dollar opens an account. Special facilities afforded Depositors for the convenient transaction of their business, and accounts are subject to cheque withdrawal.

For Sums of $100 and upwards this Company's Debentures are issued in terms of one to five years.

Bearing INTEREST Half-Yearly at - - - **5%**

435-437 George Street
PETERBOROUGH

A GLIMPSE OF THE PAST

The manners and ideas of the days as they come and go are perhaps reflected more faithfully in the public print of the times themselves than through any other medium. If we wish to turn back the pages of history history and revizualize the lives of our forefathers, we naturally revert to printed annals of their times. So a certain amount of reflective interest centres sound old magazines and old periodicals. Looking over the yellowed pages of two copies of "Harper's Weekly," published respectively on April 8, 1865, and on September 30 of the same year, a mirror of the thoughts of those days springs forth from the fine, small type.

Harper's Weekly described itself in those days as "A Journal of Civilization," and devoted its attention to divers matters, ranging all the way from feminine fashions to the latest war news. For those were the days of the Civil War. The April issue, under the heading, "The Weight of the Federal Armies," commences a finely-printed review of the week's efforts at the front by the sentence: "The armies of the Union are bearing down heavily upon Richmond—the great military centre upon which the Revolutionists have drawn back for their last convulsive efforts against the United States Government." The article concludes: "As Sherman pushes forward, flanking Johnston out of Raleigh and completing the seige of Richmond, the choice is given to Lee either to fight against terrible odds or capitulate."

War in those days, despite Sherman's famous dictum, must have been shorn of much of its horror—for readers, at least—by reason of the mild and peaceful treatment accorded its portrayal at the hands of the illustrators of the time. The picture of "The Charge of the First Alabama and Fifth Kentucky, under Colonel Spencer, at White Pond," for instance, is an attractive-looking affair, with gallant gentlemen galloping gaily under tall trees. One horse has fallen, but continues to look brightly toward a distant point on the horizon, and its dismounted rider is taking a pot shot apparently right into the midst of his advancing comrades. A group of soldiers in another picture, entitled "Lieutenant Grinnell bearing dispatches to General Sherman," seems to be a pleasant little party of loitering riders engaged in jolly conversation.

On the contrary, "The Ocean Yacht Race between the Fleetwing and the Henrietta," as illustrated, is an inspiring spectacle. Possibly the artist had a decided marine sense, and his ideas of war were confined to a vizualization afar off.

A picture of the Turner festival at Cincinnati, on September 4, 1865, shows a mighty grove of trees, and beneath the spreading giants, a crowd watching acrobatic exercises. A description of the event, "the Turnvereine or Turner-Bund," refers to its Germanic origin and spread to the United States, and to the quantity of "Rhine wine and lager-bier" consumed at the festival. Reporters in those days evidently took a light view of their responsibilities. Here is the way in which the attendant scribe gives his views of the function:

"The sun was scarcely penetrating the leafy foliage of the trees when the spot became a scene of life and activity. Men with badges, to show they were in authority; men in their short sleeves, to denote that they meant business; women with babies in their arms, and others with none; more coming every moment, and all the bustle of camp life in every quarter. Some selected for themselve shady spots beneath the green trees; others mounted the swings; 'Go-Laddies' began to revolve and carry around their human freight; and in all quarters the continually-increasing community seemed determined to give thmselves up to enjoyment. Of all the means devised to try the muscle or break the neck, or expand the chest, or sprain the back, we have little or nothing to say. We know but little about them, and at our advanced age do not feel that it is necessary for us to begin just now for any new development of our manhood; at least, we shall not attempt it.'

The humorous efforts were o a perfectly innocuous type, of say the least. Here is an example, with the caption, "The Hygiene of New York City" below a group of be-whiskered gentlemen who remind one forcibly of Pickwickian characters: Senatorial Investigating Committee (to Mr. T——, the Health Officer)—"Do you know, sir, what Hygiene is?" Health Officer—"Oh, yes; I know Hygiene! It's the effluvia arising from stagnant water, the consequence of which is disease!" (The committee look astonished, and the Health Officer, suspicious of a blunder, adds: "Oh, I don't understand Greek!")

Another very comical question was: Why is a racehorse like a lollypop? with the answer: "The more you lick it the faster it goes."

"Parisian Fashions for September" in 1865 are described as having "a tendency to return to modes of a more simple description. Whether this gratifying symptom be owing to the severe castigation of the eccentricities and extravagances of ladies' toilets inflicted by M. Dupin (who has been vigorously seconded by many of the French journalists), or to the absence of the Court and aristrocracy from Paris, is a question that can only be resolved after the return of the high-life folks to their habitual quarters. Whatever may be the solution, it is to be remarked at this season that the dresses at least have retuned to a style of simplicitye that cannot fail to be approved by the paymaster-general of the dressmaker department. Plain materials, the employment of little or no ornament, a diminution in the ampleur of the robes, indicate, ar any rate, a short interval of sobriety in the taste of the Parisians.

"A great variety of new buttons have just been introduced for dress fastenings. Some of the larger descriptions are flat, but the round ones, in ebony or lighter woods, steel, dead gold, bone or ivory, are preferred, as being more convenient."

The illustrations, showing various examples of the mode, are described in detail. A "Dress for the Seaside," in which the diminished "ampleur" spoken of is not extremely noticeable, the lady appearing to be wearing, beneath her wasp waist, just about all the material she can cram on, is spoken of as a "dark-blue silk robe, fastened behind with a buttoning band, edged with black velvet and white lace. The short vest is ornamented in a similar manner. Fine Tuscan hat, bordered with narrow black velvet, trimmed with white feathers, and provided with a white gauze veil."

The colors in the following costume; a "walking dress," sound rather peculiar: "Costume of drab foulard with dark gray stripes; the ornaments on the paletot are in green passementerie. Small pink crape bonnet and strings; the copious gauze veil now a la mode almost entirely concealing the chapeau."

A "dress for a carriage promenade" is also described: "The whole of this costume, including the jupon, is in pale orange linos. The skirt is drawn up and attached with pattes fastened by buttons; the corsage is round, high-necked, and provided with a wide waistband. Small paletot, of the same material as the dress, and without any ornament. Tuscan hat, trimmed on one side with a tuft of corq; long, light-blue, gauze veil."

A dress for a little girl, an innocent-looking child, also encumbered with much heavy clothing, and engaged in trying to catch a butterfly: "Pale buff poplin frock, trimmed round the undulating edge of the skirt and round the outline of the vest with striped magenta velvet. The ornament on the skirt itself is in black satin. Chapeau estelle, decorated with magenta ribbons and a garland of marguerites. High-heeled black kid boots."

The advertisements are odd-looking to modern eyes, but there is a familiar air about the wording of some of the examples that delineate the virtues of various highly-lauded nostrums. "Old Eyes Made New," is a pamphlet telling how to speedily restore sight and give up spectacles; "Artificial Raw Hide Limbs" are "unequalled for lightness, strength and durability"; an advertisement for diamond rings guarantees "California stones" all the way from two to ten dollars each, and photograph albums, with turkey morocco bindings, extra gilt, might be had in those shalcyon times anywhere from two to twelve do llars apiece.

"For eign News" is treated without much prominence. The issue for April 8, 1865, describes an "important debate which took place on the 13th of March in the British Parliament on the defence of Canada and the probability of a war with America. Mr. Disraeli, taking part in the debate, was of the opinion that there was no immediate danger of such a conflict."

Other foreign items of interest, segregated at the extreme right of one page, deal with the cholera epidemic in Constantinople, where the victims were estimated at 20,000; the Fenian excitement in Ireland, and the war in South America between Paraguay and Brazil. "Lopez," it says, "has put himself at the head of his army. The Emperor of Brazil is also proceeding to the front. The hottest of the strife is yet to come."

Perhaps the most noticeable element in these old pages is their inversion of modern values. Scarehead lines that would draw modern attention to war news of exciting character are used on advertisements for pills, and there seems to be a good deal of prominence given to problematical and philosophical matters, whereas events that would attract first notice in these days were left to minor positions in the news columns.

SISTER MARY'S KITCHEN

By SISTER MARY

Three large, unsweetened, stewed Three large, unsweetened, stewed prunes, ½ cup uncooked cereal, 4 tablespoons scalloped string beans with tomatoes, 4 ounces broiled lean beefsteak, 1 cup beet greens, 1 tomato and ½ cucumber sliced on about 5 ounces lettuce with lemon juice seasoned with salt and pepper and a suggestion of onion, 2 tablespoons lemon jelly with 2 teaspoons whipped cream, 1 bran roll, 3 thin slices gluten bread, 1 pint skimmed milk.

Total calories, 1243. Protein, 241; fat, 345; carbohydrate, 657. Iron, .021 gram.

Scalloped String Beans With Tomatoes.

Two tablespoons butter, 2 medium sized onions, 2 cups canned tomatoes, 3 cups cooked string beans, 1 teaspoon salt, ¼ teaspoon pepper, 1 tablespoon sugar, ½ cup buttered bread crumbs.

Melt butter and add onion cut in thin slices. Cook until onion is a pale straw color. Rub tomatoes through a colander to remove seeds. Add tomato pulp and seasonings to onion and heat thoroughly. Add beans and turn into a buttered baking dish. Cover with crumbs and bake in a hot oven until brown.

Total calories, 679. Protein, 70; fat, 258; carbohydrate, 351. Iron, .0054 gram.

Six large, sweetened, stewed prune with juice, ½ cup uncooked cereal with 1 dessertspoon sugar and 4 tablespoons cream, 2 eggs scrambled with 2 tablespoons finely-chopped ham, 2 toasted corn meal muffins, 2 tablespoons butter, 1 cup cream of potato soup, 4 tablespoons scalloped string beans with tomatoes, 1-6 coconut cream pie, a 4 ounces broiled beef steak, 4 tablespoons potatoes au gratin, 1 cup beet greens with 2 tablespoons hot tartar sauce, 1 tomato and ½ cucumber sliced on lettuce with 2 tablespoons French dressing, 4 tablespoons lemon lemon jelly with 1 banana sliced over dish and 2 tablespoons whipped cream, 2 tablespoons croutons for soup, 2 bran rolls, 1 tablespoon strawberry preserves, 2 slices whole wheat breat, 2 tablespoons butter, 1 pint whole milk.

Total calories, 4129. Protein, 511; fat, 1794; carbohydrate, 1824. Iron, .0237 gram.

One medium-sized banana adds 100 calories to the dessert. Only three of these calories are protein, the rest are fat and carbohydrate. Many desserts can be "padded" for the gaining diet by the use of bananas. Always scrape the rough coating from the surface before serving as the coating is quite impossible for some people to digest.

(Copyright, 1924, NEA Service, Inc.)

IRONING BOARDS.

Be sure that your ironing board is placed in a good light before you start your pressing and you will save much time.

ADVENTURES OF THE TWINS

By Olive Roberts Barton

ORANGES AND SMUDGE POTS

"Yes, we're all up and dressed and waiting for you."

"S! S! Are you awake," called Johnny Jump Up cautiously."

"Yes, we're all up and dressed and waiting for you," said Nancy, running to the window where the tiny fairy sat on the rose shoes."

If you had been there you would have wondered where the Twins had disappeared to all at once, but they hadn't disappeared at all. They had just shrunk up.

They climbed to the window sill where Johnny Jump Up was waiting and all three went down the rose vine into the magic garden.

Tommy Titmouse was there watching for them. "You don't need any tickets for your journey tonight," he said. "Because you are going to the same place you were last night. Down south!"

All three got on Tommy Titmouses back and the little bird flew away and away and away till he came to the south again.

This time he took them to a place where there were a lot of trees set out in even rows.

"Do you know what that is?" asked Johnny Jump Up.

"It looks like grandma's apple orchard," said Nancy.

"Now look!" said Johnny again as Tommy Titmouse flew down and lighted on one of the boughs. The moon was as bright as day and it didn't take the Twins long to discover that great golden oranges were hanging all about them.

"Why, it's an orange tree!" cried Nick.

"Yes, this is an orange orchard," said the little fairy man. "If you look again you will see that all the oranges are not yellow. The yellow ones are ripe and ready to pick. But some are still green and won't be ripe for some time. They are different from apples, for apples get ripe all at the same time."

"Are those stoves?" asked Nancy curiously, pointing to queer little iron things on the ground.

"Sort of," said Johnny, "They are called smudge pots and they have a queer use. You know that frost spoils oranges, just as it sweetens nearly always warm, still Jack Frost does come snooping around sometimes with his nuisance fairies, blowing their cold breath on the apples. And, although the south is fruit wherever they get a chance."

"What have smudge pots got to do with Jack Frost?" asked Nick.

"A lot!" said Johnny. "Frost doesn't come where it is smoky. I suppose that is because the frost fairies can't see exactly where to blow their breaths. These little stoves or smudge pots make an awful smoke when they are lighted and so the frost can't come down and hurt the orange trees. They are very useful, smudge pots are but pretty dirty."

Tommy Titmouse flew away then. Pretty soon they came to a field with long rows of queer little plants all standing up stiff and straight like soldiers.

"Those are pineapples," said Johnny Jump Up. "They grow in the ground, not on trees as some people suppose."

"Let's go home," yawned Tommy Titmouse.

"All right," said Johnny. "We're all pretty tired."

(To Be Continued.)

MAKING MONEY MAKE MONEY

Brief but Important Lessons in Finance, Markets, Stocks, Bonds and Investments.

A surplus of from 5 to 10 per cent. in the number of apartments is necessary to keep rents stable. If the surplus is larger, rents go down; if it is smaller, rentes go up.

Would you be satisfied to walk into a shoe store and have a salesman politely hand you a pair of shoes and inform you that there was just one pair of shoes for each customer? Certainly not.

You want to choose your shoes and the store must have some left over after every one has chosen, if it wants to give satisfaction.

The same thing applies to apartments. There must be a surplus so that people can choose, not just enough to supply everybody. If there were just one apiece, people would bid for the most desirable apartments and rents would go up. If there were too many, people would get too choicy and rents would go down.

INTERESTING FACTS.

Sand eels never leave the water.

The climbing perch is able to walk on land.

The butterfly fish remains absolutely motionless throughout the day.

A moose can get a scent more than a mile away.

"Sastrugi" are long, dune-like ridges of snow formed by the wind.

Humming birds rid the flowers of small beetles, ants and flies.

The crested fly-catcher hunts a snake-skin for his nest.

Wisconsin has nearly 400,000 acres of state forest land.

There are 4,237,587 acres in state forests in the United States.

There are 9,000 cells in a square foot of honeycomb.

There is no law of trespass in Scotland.

The British Empire covers 12,000,000 square miles.

Dogs are the oldest four-footed companions of men.

The first street lamps were lighted 300 years ago.

Norway sometimes uses corn for coin.

Tomato will not produce cancer, contrary to a common belief.

A CUT IN PRICES.

Less Than Half Price Paid By Drury Government For Markers.

TORONTO, July 23.—(Canadian Press).—At less than half price obtained by Drury Government when dealing with same firm Ontario Department of Highways announced yesterday it had awarded contract for 1925 auto markers to Canadian Color type Co., of Hamilton, contract calls for supplying of 275,000 pairs of markers at cost of 10 cents per pair, Colortype Company was selling markers to Government at 23 cents a pair prior to cancellation of their contract by Ferguson administration in 1923. Terms of new contract also mark reduction of 2 3-4 cents from price paid by Ferguson Government last year, after it had cancelled color type contract and turned over manufacture of markers to a St. Thomas Metal Signs Company, last year's price was 12 3-4 cents. Four tenders were submitted this year, and St. Thomas was one of the tenderers.

NIAGARA MAN KILLED.

John Strom Fell From New M.C.R. Bridge Yesterday Afternoon.

NIAGARA FALLS, Ont., July 23 (Canadian Press). — John Strom, 37 years old, was killed while at work on the new M.C.R. bridge yesterday.

Misisng a blow with a hammer at a rivet, he lost his balance and fell, striking the ironwork of the bridge twice in the descent, 200 feet to the river bank.

Life was extinct when he was picked up, and it is believed he was dead before he reached the ground.

SMOKE KILLS GERMS.

BERLIN, July 23.—(United Press).—Smoking has some prophylactic effect, says Dr. George Wolff, well-known Frankfurt physician.

Writing in the "Umschau," he declares: "Tobacco smoke hinders the growth and expansion of germs, though it does not destroy them."

During his experiments, Dr. Wolff exposed various germs to tobacco smoke and put them together with "unsmoked" germs into an oven generating a heat of 37 degrees centigrade. The result was, he claims, that the unsmoked germs grew more rapidly than the others.

In a second test, aiming at investigating the destroying potentialities of the smoke, he exposed the germs for a long time to it. The results were meagre. He succeeded in killing off only the germs of the "flu," while other less "tender" bacteria lived on, though considerably impeded in growth.

Dr. Wolff believes that nicotine, formaldehyde and pyrrol, soluble ingredients of smoke, are the destroying and impeding factors.

CREAM SOUPS.

Cream soups should be served for luncheon rather than for dinner where rich food is to follow.

POSTED A LETTER WITHOUT A STAMP

Conscience Hurt Him So He Returned Two Cents to the Government.

By LARRY BOARDMAN.

WASHINGTON, July 23.—Most people, at heart, are honest. Their conscience won't let them be otherwise.

So believes Frank J. Thiel, assistant U. S. treasurer, who has charge of the Federal conscience fund, now totaling more than $600,000.

The fund is made up of money sent the Government by individuals who have at one time or another defrauded the Government. And their conscience will not give them peace.

Fear is in no way a factor, for in almost every case the money is mailed in long after possibility of deception has passed.

Started Fund.

The fund was started in 1811. A contribution of $5 was sent in by a man who gave no name, but explained he owed the money to the Government.

Treasury officials pondered long over the entry, finally deciding to put it down as "conscience."

Since that time anonymous contributions have totaled nearly $600,000, the largest item being a contribution of $30,000 in gold certificates.

Frank J. Thiel, assistant U. S. treasurer, keeps a watchful eye on the fund, partly because of official duty and partly because of personal interest.

"The conscience fund shows a wholesome condition," he says. "It indicates that people aren't so bad after all.

"A man will defraud the Government. That, of course, is wrong. But the point is he knows it's wrong, and the thought won't let him rest. Years later, even after chance of discovery is past, his 'still, small voice' moves him to restitution.

$14,250 From London.

"We receive many remittances from ministers, who forward them in behalf of pentitents. Once we received $14,250 from St. Paul's Church in London.

"Once we published the fact that the fund's smallest remittance was 2 cents. Shortly afterward, we received a long letter from a Chicagoan, saying he was the individual who had sent it.

"It was conscience money, he explained, for a bet he had made when a boy that he could send a letter through the mail without using a stamp.

"He won the bet—and his conscience hurt him ever since."

Another man once sent half of eight $1,000 bills, which he had cut in two, explaining he owed the Government $8,000 and would mail the other half when he saw a notice in the newspapers that the first half had been received. He did.

HAMILTON GETS JOB.

License Plates For 1925 Will Be Made By Color Type Company.

TORONTO, July 23.— (Canadian Press.)— Differences in the quality of the plate to be supplied are said by the Hon. Frank Biggs and by the Canadian Colortype Company of Hamilton to account for the fact that the company has just been awarded a contract to produce 275,000 automobile markers at a cost of 10 cents a pair for 1925, while it charged the U. F. O. government 23 cents a pair. The Color Type Company's tender was the lowest of several bids presented this year and involves approximately $27,000. The price paid for markers last year was 12 3-4 per paid, so that the saving this year will amount to some $7,500.

MacLAREN ON WAY.

On His Last Flight Lap in Japanese Empire.

TOKIO, July 23. — (Canadian Press).—The MacLaren party of the British round-the-world aviators was winging its way northward through Kuriles to-day. Forced down a week ago on Uruppu Island, near the southern end of the Kurile chain by fog, and for a time feared to have perished, the fliers early today left Tokotan Bay on Uruppu for Murakami Bay, on Paramashiru, the most northerly of the larger Kuriles and their last stop in the Japanese Empire.

SARNIA PROMISED GRAIN ELEVATOR

Grain Men Backing Ten Million Bushel Project For 1925.

SARNIA, Ont., July 23.—(Canadian Press).—The virtual assurance of the building of a grain elevator at Point Edward with a capacity of ten million bushels of grain was given here Tuesday by Senator F. F. Pardee, along with the announcement that the Federal Government had made provision for a total of $93,000 to be expended in harbor improvements at the mouth of the St. Clair River in connection with the project.

This includes a sum of $30,000 passed in the estimates some weeks ago. According to Senator Pardee, who is closely in touch with Toronto and London grain men who are backing the project, the elevator will be constructed in time to handle its share of the 1925 crop, and work may start this fall.

It is, according to plans, to be the last word in construction, similar to the mammoth storage houses at the head of the lakes.

Point Edward had a small elevator once, but this was in the days before 1914, and the new one will be built on a site nearby, leased from the C. N. R.

REBELS' BULLETS IN SAO PAULO HIT COFFEE CUP SOON

CHICAGO, July 23.—Mr. and Mrs. American Citizen will pay heretofore-unheard-of prices for their morning cup of coffee unless there is a speedy end to the revolution in Sao Paulo.

Leading coffee importers here said today there is less than thirty days' supply of coffee in this country. Importation of the bean to the United States from the district of the revolution has virtually stopped, they asserted.

The first effect of the revolution 5,000 miles away was felt today when wholesale prices were advanced about two cents a pound. Prolongation of the revolution beyond four or five weeks, it was said, will mean that thousands will be unable to get coffee at any price.

Clean to handle. Sold by all Druggists, Grocers and General Stores

LIGHTNING HIT HOUSE.

Farm House in Albermarle Township Completely Destroyed.

HEPWORTH, July 23 (Canadian Press). — The dwelling-house on the farm of Andrew Haller, in Albemarle Township, was struck by lightning and almost completely wrecked during an electrical storm yesterday.

One side of the building was completely torn away, the heating radiators were destroyed, and most of the furniture was wrecked.

One girl sustained severe shocks, but the other members of the family who were in the house at the time escaped injury.

DROWNING ACCIDENT.

Husband Sinks While Wife Helplessly Looks On.

WINDSOR, July 23.—(Canadian Press). — Within almost a stone's throw of where his wife stood on the shore watching him, Albert J. Barns, 45 years old, of this city, a mail clerk running on the Canadian National between Windsor and London, was seized with cramp while bathing off Cedar Island, near Kingsville, yesterday afternoon, and sank to his death in six feet of water. The body was recovered within a few minutes and artificial respiration applied, but without effect.

Refreshing—
and Wonderful to Taste

The blended essence of choice good things grown in the tropic sunshine of far-away lands—

Coca-Cola!—of course!—sealed in a sterilized glass package that protects its goodness and purity.

"Delicious and refreshing" describes it, but it is inimitable. Not from one vine or one tree, but a blend of pure products from nature's storehouse, it has a flavor all its own—a blend so delicate that you cannot distinguish one flavor from another. It is sweet with the sweetness of pure cane sugar, but it has a tartness, a faint sharpness, a gratifying piquancy. As it sparkles you get a hint of bouquet. Thirst is your natural capacity to enjoy it.

Drink
Coca-Cola
TRADE MARK
Delicious and Refreshing

The Coca-Cola Company of Canada, Ltd.
Head Office: Toronto
Syrup Factories: Toronto, Montreal, Winnipeg, Vancouver
Bottling Plants: In the above cities and in Quebec, Ottawa, Kingston, Belleville, Peterboro, Hamilton, London, Windsor, Port Arthur, Brandon, Regina, Saskatoon, Moose Jaw, Calgary, Edmonton, Lethbridge.

The Evening Examiner

PHONES—Editorial 1601. Business Office, 1600. Private Branch Exchange to all Departments.

The Examiner is a member of the Audit Bureau of Circulation.

The Daily Examiner, published every lawful evening, by The Peterborough Examiner, Limited, Office, 419 George street. $6.00 per year, delivered in city; out-of-town subscribers, by mail, $4.80 a year.

The Weekly Examiner, published every Thursday. Subscription price $1.50 a year.

U. S. REPRESENTATIVES.

Special U. S. Representatives—W. H. Stockwell, 629 People's Gas Building, Chicago, Ill.

New York—Chas. F. Miller, 225 Fifth Avenue.

Advertising Rates on application.

R. M. GLOVER, Managing Director.

WEDNESDAY, JULY 23, 1924.

SIR HENRY'S TASK.

Sir Henry Thornton, who is on his annual tour of inspection of the Canadian National Western lines in an interview at Winnipeg made a significant statement to the following effect:

"I know the branch lines are essential for the future prosperity of the West, and I am determined before long to make the Senate see reason."

If there is still any lingering suspicion that some of the branch lines contemplated by the Board of Directors of the National Railways were being urged for political reasons rather than because they were needed, the statement of the President should dissipate the idea.

Sir Henry cares nothing for politics.

He has more than once declared that if there were signs of political interference in the administration of Canada's railway system he would resign.

His job is to make the National Railways pay.

It is a big task, and Sir Henry has tackled it in a manner that promises splendid results.

It is unfortunate that, along with the other handicaps he has to overcome, he also has to contend with a Senate that shows little signs of being friendly to the National Railways, and more than one indication of being warmly inclined toward the opposition line.

A NECESSARY LAW.

An English judge in dealing with a bankruptcy application in which a motor accident figured made a statement that should be of great interest to Canadians, seeing that conditions here are identical.

"It seems to be," said His Honour, "that it would be a most beneficial thing if the legislature could see their way to pass an Act of Parliament which would compel everybody who drives a motor vehicle, if not other vehicles, to be covered by insurance, so that in the event of a catastrophe happening there should be such resources available as would remedy, so far as financial resources could remedy, any injury or damage resulting from driving such a vehicle.

There is every need of such law in Ontario.

How many motorists who are driving cars around Peterborough carry insurance of this nature?

The total must be small.

There are, on the other hand, many men handling cars from whom it would be difficult to collect $50 in the case of an accident.

If they figured in an accident for which they were to blame there would be nothing on which the injured party could collect.

Several States across the line have realized the situation and have passed legislation making it compulsory for all car owners to carry insurance covering accidents.

It is a development of the popularity of automobiling that should be adopted in this Province.

THE TOURIST TRAFFIC.

The tourist season is reaching its height, and the large number of motor cars with New York, Pennsylvania, Ohio, Michigan and other State license markers seen on the local streets is first-hand evidence of the fact that the Peterborough district is receiving a goodly share of the traffic.

The Examiner trusts that those with whom the motoring visitors come into contact are doing everything in their power to give these tourists a favourable impression of Peterborough.

So much can be done by courteous treatment, by showing an anxiety to supply visitors with the information they may be seeking, by seeing that they are given service at a reasonable cost, that it would be decidedly poor business to neglect any of these details.

The merchants of Peterborough know how much the tourist traffic means to them.

Cars standing along the business streets with foreign license numbers mean that the owners are spending their money in Peterborough stores.

They are lavish shoppers the majority of such visitors, and it behooves those who profit from their visits to see that they are encouraged to come back.

The tourist traffic is not a one-season affair.

It will grow year by year if it is not killed by exorbitant charges and unblushing attempts to gouge visitors.

"All the traffic will bear" is a poor motto for any community to adopt.

HOW TO MAKE HIM DUMB.

It's a wonder children ever accomplish anything when they grow up, considering how they have "Don't do that" and "Don't do this" dinned into them all through babyhood and early youth.

It's bad psychology on the part of parents, this endless stream of "don't." It leaves a lasting impression on the young developing mind—generates a tendency to draw back and hesitate whenever instinct prompts the child to take the initiative.

Take a baby, prowling into everything. This isn't a spirit of mischief, as most people believe. Rather, it's a manifestation of the inquisitive instinct that prompts to investigation, discovery and progress.

The child approaches the unknown. He wants to learn. His brain craves knowledge of the thing that has attracted his eye. Just as he reaches for new knowledge, he is startled by "Tut, tut!" or "Mama spank."

A child naturally cannot be allowed to pry into everything. Nor can he be permitted to tear the house down and wreck its furnishings to gratify his curiosity.

But when he exhibits interest in something that has never attracted him before, his lazy parent should join him and assist in the exploration.

Encourage him to "do" instead of curbing his every move with a "don't."

"Do" makes a doer.

"Don't" plants the seed of timidity and laziness.

When a lad with a tool chest begins sawing up the furniture, it's usually because his father hasn't given him boards and suggested that he try to build something.

Children are extremely susceptible to suggestion. "You bad boy!"—repeatedly spoken to a child—implants in him a belief that he really is bad. Later he decides that he might as well have the game as the name.

A great many children can be made good simply by drumming into them the convincing statement that they are good.

Children have a highly developed instinct for believing what they are told. This confidence can be capitalized.

THE IDEAL OF ATHLETICS.

The American Olympic team has won the track and field sports by a substantial point margin, and as Canadians we hasten to extend congratulations to our American cousins, says the London Free Press. However, the real hero of the 1924 Olympics is Finland. With a mere handful of men the little northern state not only carried off the long distance honors, but it added to its score in other events. Poavo. Nurmi, who won four first places, is without question the greatest long distance runner of modern times. Second to him is Ritola and Strenroos, the 40-year-old marvel, and the easy winner of that hardest of all contests, the marathon.

Canada has not made a showing at the Olympic to cheer about. Why? It is not because Canadians are not athletic-loving or fond of sports, nor is it because Canadians are soft and indolent. Perhaps the chief reason is that Canadians do not enter athletic contests in the systematic and businesslike manner of Americans, nor have we the time or the money to devote to long and expensive training. Americans specialize in sports as they do everything else. They go in to win in athletics with the same zeal they chase the almighty dollar. Without detaching from the glory of the Americans, we might well ask whether it is the best thing for the nation as a whole.

We believe youth for youth and man for man, there are more Canadians who take an active participation in games than Americans. The average American thinks he is a great sport if he attends a baseball game twice a week, yells himself hoarse and abuses in proper baseball style the umpire.

The English ideal of the game for the game's sake rather than to play merely to win is possibly more predominant in our sports in this country than the American goal.

Let us hope that it will for all time remain the Canadian ideal of true athletics! Let us win, by all means, but let us make the game subordinate to the winning!

SASKATCHEWAN VOTES.

Saskatchewan, after making trial of prohibition for nine years, has reversed its decision of 1915 and has voted by a substantial majority in favor of Government control of the sale of liquor. By an even greater majority this Western Province has refused to establish taverns for the sale of beer by the glass.

Saskatchewan was the first Province in the Dominion to throw out the saloon, as it was the first also in Canada to make trial of a system of Government control of liquor sales, borrowing the plan from South Carolina, where public dispensaries had been established twenty years previously and since abandoned. The method of the adoption of the system was unusual, since Premier Scott announced this radical change in social legislation without reference to the voters. Yet there was no question of its general welcome. The Great War was just beginning to be taken seriously in Western Canada and the possibilities of rigid economies in private as well as public expenditures were being impressed upon the national consciousness. Such criticism as there was came from the temperance people, who, while grateful of the advance towards their goal of absolute prohibition, still complained that the measure was not drastic enough.

The dispensaries produced a very large revenue for the Government during the time they were in operation, and while the money thus obtained was exceedingly welcome at a time when the western governments were feeling the pinch of hard times, Government control of liquor sales was never popular with any large majority of the electors during the war years. Eighteen months after it had been in operation the question of continuance of the dispensary system was put squarely before the voters with the result that it was overwhelmingly rejected by a majority of more than 70,000.

By this time the temperance sentiment had spread throughout the Dominion. Manitoba passed a Prohibition Act in 1915 and Alberta went into the dry column in 1916, Saskatchewan becoming "bone dry" in 1917. Legislation of the Union Government provided that a vote of the electors might be taken in any Province for or against the importation of intoxicating liquors into that Province from outside its boundaries and that when the majority was in favor of such restriction enabling legislation would be passed by the Federal Government to give effect to it. Saskatchewan was one of the Provinces to take advantage of this legislation.

It would seem therefore that the electors have undergone a change of heart in Saskatchewan and that from being overwhelmingly in favor of prohibition they have now switched over into the "wet" column.

It is somewhat strange that across the international border in the Western States, with many essentials of life similar to those prevailing in our own West, there has been no swing back of the pendulum. Eastern America might vote tomorrow to rescind the Volstead Act, but the West is solid for its continuance. The Volstead Act is the most courageous piece of legislation and the greatest social experiment ever made by a great nation. The United States has chosen to tackle what the Hon. George Langley of Saskatchewan termed the "monster in our midst" in a different way to that of Saskatchewan and it will take years to discover which is the better for the greater number.—Montreal Star.

EDITORIAL NOTES AND COMMENT.

If Premier King is to curb the powers of the Senate his first step will necessarily be to line up the Provinces. And already Ontario's Government has taken the opposite view.

The story of a nude bathing party at Grimsby should be investigated at least far enough to bring out the bare facts of the case.

It is remarkable how unresponsive the price of flour is to a drop in the price of wheat, and how quickly it responds when wheat prices jump. Thus the warning is already out that Canadians will have to pay more for their bread.

Sir Henry Thornton says he is determined to make the Senate see reason. Looks like as if Sir Henry is tackling a bigger job than make the National Railways pay.

WISE AND OTHERWISE

Soon after father gets home with his pay on Saturday night he finds he is clean for Sunday.

The man who refuses to do honest work usually expects to do honest workers.

An optimist is a man who can make a molehill out of a mountain of trouble.

Guess the weather man has gone away on his vacation and left a two-months supply of "warmer" predictions.

Many fish would starve if it wasn't for the man who tries to catch them.

The midnight oil doesn't make as many successes as the midnight gas makes failures.

Another kick against summer is the hotter it gets the easier it is for flies to get off fly paper.

A woman who can't understand why a man stays single can readily see why another woman does.

Who hasn't paid to hear a lecture and then gone away convinced we should have free speech?

If a man wants to marry a good job he must learn to love, honor and obey it.

An auto speeder discovers his mistake by accident.

The failure waits for business to pick up while the success gets out and picks it up.

Picnic parties believe Noah had more than two ants in the ark.

Neighbors should remember small boys are no more a nuisance to them than they are to small boys.

Many a man's idea of prosperity is when everybody is too rich to work.

Any poor man can spend a rainy afternoon in pleasant contemplation of the taxes he doesn't have to pay.

The average self-made man keeps quiet about it because he did a bad job.

The way to leave footprints on the sands of time is to get out and dig.

Germs don't care anything about how important you are.

Lattice work keeps the rain out if the holes are stopped up neatly.

RADIO PROGRAMS

WEDNESDAY, JULY 23.
Eastern Daylight-Saving Time.

WEAF, NEW YORK—492.
7.30 p.m.—Helen O'Shea, soprano.
7.50 p.m.—"Co-operative Extension Work."
8.00 p.m.—Vic's Orchestra.
8.30 p.m.—Helen O'Shea, soprano.
8.30 p.m.—Helen O'Shea, soprano.
8.30 p.m.—Songs and humor.
9.00-10.00 p.m.—Artells Dickson, baritone; Jordan Cohan, piano; George Beach, baritone.

WJZ, NEW YORK—455.
7.00 p.m.—Cafe Boulevard ensemble.
8.00 p.m.—Dettborn and Howard, Hawaiian guitars.
9.00 p.m.—"The Heart of the Office," by G. S. Childs.
9.25 p.m.—Organ recital.
10.05 p.m.—"Deep Sea Angling," by Fred Fletcher.
10.30 p.m.—Wynne's Orchestra.

WHN, NEW YORK—360.
7.30-8.00 p.m.—Roseland Orchestra.
8.00-10.30 p.m.—Boys' period; vaudeville; orchestra; vocal and instrumental solos.

WOR, NEWARK—405.
8.00-8.30 p.m.—Ingrham's Orchestra.
8.30 p.m.—"Melodrama as She is Played," by W. P. Dodge.
8.45 p.m.—"The Nordic Northwest" by Anthony Rudd.
9.00-10.15 p.m.—Mabelana Corby, piano; Veronica Wiggins, contralto; Louise Flannagan, piano; Dr. Helena Smith, reader; Elsie Persons, soprano; William Stamm, tenor.
10.15-11.15 p.m.—Bell Symphony Orchestra.

WOO, PHILADELPHIA—509
7.30 p.m.—Adelphi Orchestra; sport results; police reports.
8.30 p.m.—Vocal and instrumental concert.
9.30 p.m.—Organ recital.

WDAR, PHILADELPHIA—395
8.10 p.m.—Arcadia Orchestra; travel talk; Green Hill Farm Orchestra.

WHAM, ROCHESTER—283.
8-8.30 p.m.—Orchestra.
8.35 -9.30 p.m.—Musical program.

KDKA, PITSBURGH—326.
8.00 p.m.—Baseball scores; feature.
8.30 p.m.—Market reports.
9.00 p.m.—Vocal and instrumental concerts.
10.55 p.m.—Time signals; weather reports; baseball scores.

CKCH, OTTAWA—435.
8 p.m.—Orchestra, vocal solos; quartet; address.

WTAM, CLEVELAND—390.
7-8.30 p.m.—Dinner concert.
9-12 p.m.—Concert program.

WCX, DETROIT—517
7 p.m.—Orchestra.
9.30 p.m.—Musical program.

WWJ, DETROIT—516.
8 p.m.—Detroit News Orchestra.
8.30 p.m.—Schmeman's Band.

KYW, CHICAGO—536.
8-8.30 p.m.—Dinner concert.
9-9.58 p.m.—Musical program.

WEBH, CHICAGO—370.
8.30-9.30 p.m.—Oriole Orchestra; vocal solos; readings.
10.30-11.30 p.m.—Oriole Orchestra; Billie Adams, soprano.

A THOUGHT

The wicked flee when no man pursueth; but the righteous are bold as a lion.—Prov. 28:1.

Wickedness may prosper for a while.—L'Estrange.

CATTLE, GRAIN AND PRODUCE

Peterboro—Toronto—Montreal Winnipeg

RETAIL.

Fruit.

Bananas, 20-40c dozen; oranges, 25-70c dozen; grapefruit, 2 to 4 for 25c; lemons, 30-40c dozen; apples, Yellow Transparent, 25c measure; pineapples, 20-35c each; strawberries, 10-18c box; dates, 13 lb.; canteloupe 15-25c; cherries, domestic, sweet 30 lb., 10-15c qt., 75c-$1 basket; plums, 20-30c doz., 25c qt.; peaches, 30-40c doz.; gooseberries, 15c qt.; pears, 60c doz.; watermelon, $1.50-$2.25; red currants, 15c box; red raspberries, 35c box.

Vegetables.

Potatoes, old 30c peck, new 50-55c peck, 15c measure; new beets, 3 bunches 25c; new carrots, 5c bunch; cooking onions 3lb .25c; green onions, 5c bunch; Bermuda onions, 3lb. 25c; new cabbage, 15-20c head; leaf lettuce, 5c bunch; celery, 20-50c; parsley, 5c; watercress, 5c; cucumbers, 10-15c; tomatoes, 25-30c lb., home-grown 30c lb.; peppers, 10-15c each; radishes, 5c bunch; spinach, 20c lb.; rhubarb, 5c bunch; Lima beans, 10c lb.; string beans, 25c lb.; Canadian beans, 20c qt.; green peas, 2 and 3 qts. 25c, shelled 20c qt.; sweet chard, 10c bunch.

Nuts.

Walnuts, 25-30c lb.; Brazil nuts, 25-30c lb.; chestnuts, 25-30c lb.; almonds, 25c lb.; shelled almonds, 40-80c lb.; cocoanuts, 15-20c each.

Dairy Products.

Butter, creamery, 37c lb.; dairy, 35c lb.; baking, 25c lb.; lard, 18-22c; lb.; shortening, 19c lb.
Cheese, new, 25c lb.; old, 35c lb.
Eggs, 28c dozen.

Fish.

Salmon, red, 20-25c lb.; pink, 20c; salmon trout, 24c lb.; white fish, 20-22c; halibut, 35c; haddies, 18-20c; boneless, 25c; fillets, 25c; kippered herring, 20c.

Meats.

Beef, 5-30c lb. veal 10-30c lb.; lamb, 15-30c; mutton, 10-25c; pork, 15-35c; bacon, 28-40c; sausage, 18-20c; chicken, 25-30c lb.

Flour.

Flour, half barrel, $4-$4.50; pastry flour, 24-lb. bag $1.

WHOLESALE.

Grain.

Fall and Marquis wheat, $1.00-$1.10 bushel; oats, 44-55c; rye, 65-75c; barley, 65-70c; alsike, $4.00-$5.00; alfalfa, $13.00 bushel; buckwheat, 75c; peas, $1.00-$1.25; red clover, $5.00-$10.00; sweet clover, $5.00-$5.50.

Hay, Bran, &c.

Hay, loose, $15.00; baled, $17.00-$18.00; baled straw, $9.00-$12.00; bran, $28.00-$30.00 ton; shorts, $33.00 ton.

Hogs.

Live hogs, thick, smooth, $8.25 cwt.; select graded, $9.00 cwt.; dressed, head on, $12.75; head off, $13.75.

Hides and Wool.

Hides—Cow, 6c lb.; horse, $2.00-$2.50 each; calf skins, 12c lb.; sheep and lambs skins, $1.50-$2.00 each; shearlings, 20-25c each.
Wool—25-28c lb.

TORONTO LIVESTOCK

TORONTO, July 22.—Steady continuous buying on Monday at the Union Stock Yards found 3,903 cattle sold at the close against receipts of fresh cattle of 4,379. There was, therefore less than 500 of Monday's arrivals left. The exporters bough: 540 from $6.75 to $8.00 a cwt. and the average cost was $7.50 a cwt. against $7.70 and $7.63 the previous week. This about represented the decline in all varieties of butchers. Deliveries this morning at the yards were 32 cars, 427 cattle, 275 calves, 513 hogs and 192 sheep and lambs. Trade opened distinctly slow at unchanged prices.

The exporters bought a heavy steer at $7.75 a cwt., and a couple of bulls at $3.50 and $4.00. They will require nothing further this week unless it be for a carry over. The major part of the cattle moving this morning was the light butchers. The hot weather beef demand is for light cuts and cattle over 1,000 lbs. each are wanted only in small numbers. Few butchers went over $6.50 a cwt., and the big bulk for local butchering sold from $5.25 to $5.75 a cwt. These were generally useful killers with a fair amount of finish.

Light unfinished steers and heifers sold from $4.50 to $5.00 and a good many of these were taken for stockers. Cows and bulls were only steady, but a choice bull 1,330 lbs. brought $5.00 a cwt. The general run of butchers are down 10 to 15 cents a cwt. from last week. A few choice cows brought $5.00 a cwt., with most of the good ones at an average of $4.50. The few baby beeves on offer sold well from $8.00 to $9.00 a cwt. Trade was very slow around 11 a.m., and some of the commission men went to their offices.

There are not too many calves coming in, and this market stands firm. Bunches of good calves sold at 10 cents and odd fancy ones at 10½ cents. Biggish calves did not sell over 8 cents, and grassers were only 3½ cents.

Some lambs sold lower on Monday afternoon, but these were off the road, and compared with others by rail there was mightly little difference in price. Choice lambs sold at 16 cents this morning, an advance of 25 cents a cwt. Heavy yearling sheep are 8 cents.

Hogs are strong. They sold on Monday at $8.15 to $8.25 a cwt. f.o.b. but this morning $8.25 was the straight bid from packers.

Current Quotations.

Choice heavy ex steers..	7.75	8.00
Good heavy ex steers..	7.00	7.50
Choice export heifers ..	6.75	7.25
Choice export heifers ..	6.75	7.50
Baby beeves	7.00	9.00
Choice export cows	5.25	5.50
Choice handy weight ..	6.75	7.25
Good handy weight ...	6.25	6.60
Medium butchers	5.75	6.00
Common light butchers.	4.00	5.00
Choice 950-1100 feeders.	5.75	6.25
Fair good light feeders	5.00	5.25
Choice fat cows	5.25	5.50
Good butchers' cows ...	4.00	4.50
Medium cows	3.25	3.75
Common cows	2.50	3.00
Canners and cutters.....	1.50	2.50
Good choice but. bulls....	4.50	5.25
Good fair butcher bulls	4.00	4.25
Bologna bulls	2.75	3.50
Choice milchers and springers	80.00	90.00
Medium milchers and springers	45.00	60.00
Common do.	30.00	40.00
Common spring lambs	9.00	11.00
do bucks	13.00	13.50
Choice spring lambs...	15.00	15.50
Good to choice sheep..	6.00	...
Heavy sheep and bucks	3.00	3.50
Culls	2.50	3.00
Good to choice calves ..	9.50	10.00
Medium calves	7.00	8.00
Common calves	4.00	5.00
Hogs, f.ob. thick smooth	8.25	...
do fed and watered..	8.75	...
Hogs ,off cars, short run	9.15	...

EGG MARKETS.

OTTAWA, July 23 (Canadian Press). — Receipts of eggs continue light. Country dealers are finding it hard to obtain satisfactory outlets, and are making several shipments on consignment, latest reports of which are sold delivered Montreal extras 30, firsts 24, seconds 20.

There has been some business done in live fowl, bringing the shipper delivered Buffalo heavy 25, light 20.

Toronto unchanged. Jobbing specials 38, extras 33 to 34, firsts 28, seconds 25.

Montreal market steady with limited demand. Retailing extras 42 to 45, firsts 35 to 38, seconds 28 to 30.

Manitoba market weak. Jobbing extras 27 to 27 1-2, firsts 25 to 25 1-2, seconds 19 to 19 1-2.

MONTREAL PRODUCE

MONTREAL, July 23 (Canadian Press). — Trade in cash oats was a little better here yesterday. There is no change in the flour market. A fair trade continues in most lines of millfeed. There were no new developments in baled hay. Domestic trade in eggs continues fair. The potato market was unchanged. Butter prices were maintained, but those for cheese were again shaded. Demand for beans is strong, with one-pound pickers quoted at $3.00 a bushel.

STERLING RATE

MONTREAL, July 23 (Canadian Press). — Sterling exchange rates were quoted here yestrday:

Demand 4.4450
Cables 4.4475

BUTTER AND CHEESE SOLD.

ST. PASCAL, July 23 (Canadian Press). — At the meeting of the board there were 300 packages of creamery butter and 140 boxes of cheese offered. The butter sold at 31 3-4 cents per pound. The cheese brough 14 11-16 cents per pound.

WINNIPEG LIVE STOCK.

WINNIPEG, July 23 (Canadian Press). — Arrivals yesterday, 817 cattle, 47 calves, 363 hogs.

Bidding on the cattle market was anything but active, medium and common grades were in poor demand.

The hog market was steady, thick smooths $7.25, and select bacons $7.97 1-8.

There were no sheep or lambs.

WINNIPEG GRAIN.

WINNIPEG, July 23 (Canadian Press). — The wheat market displayed a heavier tendency yesterday, and after opening about 1-2c lower, made further declines. July closed 21-8c lower, October 2c lower, December 17-8c lower, and May 27-8c lower.

At the low point prices had declined almost three cents. The trade volume was not large, but the market was under more or less selling pressure throughout the session, which found a very ordinary buying power except on the extreme break which caused a little reaction from the dips.

Slightly lower cables and more rain in Manitoba and Alberta were given credit for the day's tendency, although conditions in the Saskatchewan dry belt were unchanged.

Given freedom from rust and early frost, and Manitoba now is thought assured of a good average crop.

Southern Saskatchewan seems assured of a fair crop, but in the centre and north, conditions are very serious.

Alberta should yield an average crop.

CHICAGO LIVESTOCK

CHICAGO, July 23 (Canadian Press). — Cattle receipts yesterday, 26,000; grain fed steers and yearlings 25c higher; spots more, especially on yearlings; grass steers dull, steady; top matured steers, $11.25; several loads $10.65 to $11.15; long yearlings upward to $11.00; numerous loads, $10.00 and above; grassy cows slow; better grades fed description strong; bulls steady to strong; bulk desirable bologna bulls and feeders more numerous; bulk desirable bologna bulls, $4.75 to $5.00; vealers mostly $9.50 to $10.00; stockers and feeders more numerous this week; trade steady; country demand narrow; bulk $5.50 to $6.50; few desirable kinds upward to $7.00; yesterday's steer run included several strings of Texas grassers cake fed, $8.25 to $8.40 mostly; plain cutters south-western steers, $3.50 to $4.00; these averaging over 900 pounds.

Hogs, receipts 19,000; desirable grades, active, 25c to 50c high closing slow, 15c to 25c higher on lower grades ;slaughter pigs 50c higher; top lightweights, $8.90; bulk good and choice 160 to 325 pound average, $8.70 to $8.85; better 140 to 150 pound weight, $8.10 to $8.50; packing sows, $7.85 to $8.15; desirable strong weight killing pigs, $7.50 to $7.75; estimated holdover 15,000.

Sheep, receipts 16,000; fat lambs around 25c lower; bulk native lambs, $13.25 to $13.50; Westerns, $13.75 to $14.00; top, $14.00; sorting moderate; culls, natives steady, $9.00 to $9.50; sheep firm; odd lots fat ewes, $4.50 to $6.00; choice fed yearlings, $11.50 choice feeder lambs, $11.25, steady.

CHICAGO GRAIN

CHICAGO, July 23 (Canadian Press). — Wheat underwent a sharp setback in price yesterday, influenced by rains over the spring crop territory and by bearish estimates of the domestic winter crop yield.

Closing quotations on wheat were unsettled, 17-8c to 21-2c lower, September $1.23 1-4 to $1.23½-2 and December $1.26 1-4 to $1.26 1-2.

Corn finished 21-4c to 3c down; oats 7-8c to 11-2c off; and provisions varying from 22c decline to 5c advance.

Selling of wheat was general, but houses with eastern connections were responsible for the chief share. Some of the selling, moreover, appeared to be of an unwilling character, necessary to stop losses. The fact that further beneficial moisture was reported from Montana, North Dakota and Minnesota as well as from Manitoba and Alberta, did a good deal to start prices downward, and it appeared later that much of the eastern selling was based on unofficial figures suggesting that the winter crop in eight central western states would total 37,000,000 bushels, more than was indicated by the Government report last month.

ELK BOTHER FARMERS.

WENATCHEE, Wash., July 23.—Hungry elk emerging from the foothills and feasting on haystacks in the vicinity of Okanogan have caused farmers to organize to combat them. The elk herds have been driven back by the firing of blank shells over their heads, but with the return of hunger the animals revisit the farm lands.

IN ALL THE WORLD NO CAR LIKE THIS

"Look, Mike—and Daddy says it'll still be shiny when I'm a big girl"

Baked Enamel Finish

THE Jewett Brougham is a flashing beauty. Has a brilliant finish all over the car—enamel, baked at high temperature. It will last for years.

Its full 50 h.p. motor gives you "peppy" Jewett performance—its rugged chassis proves its advantages over light, flimsy construction. Drive this 5-passenger beauty—today! (626-2)

Touring	$1645
Brougham	2075
Sedan	2335
Coupe	1955
De Luxe Touring	1890
De Luxe Sedan	2660

Prices at Windsor. Tax paid.

FITZGERALD & CO.

JEWETT

PAIGE BUILT SIX

BARON VON SEIDLITZ WOUNDED IN A DUEL

Pistol is Said to Have Failed German in a Combat With a Russian Baron.

BERLIN, July 23.—(Associated Press).—Baron von Seidlitz si in a Berlin hospital with a bullet in his knee and the German capital's old set is busy discussing a duel which von Seidlitz is alleged to have fought in reactionary Mecklenburg with Baron von Elsen, who is a Russian from Latvia.

The duel is said to have grown out of a quarrel which developed in a Berlin cafe. The combatants did not risk fighting in Prussia because of the strict anti-duelling law, but went with their seconds to a wooded estate in Mecklenburg. The pistol of von Seidlitz is alleged to have failed to g ooff when the signal to fire was given, and there is much speculation as to whether there was foul play in the duel.

Von Seidlitz, who is about 50 years old, comes from a military family. He was in the United States for several years and returned to Germany to serve in the World War, in which he fought with distinction. He is a social favorite in Berlin diplomatic circles, in which the former Crown Prince, Frederick William, moves.

U. S. TEETH HOLD MORE GOLD THAN BANKS OF EUROPE

WASHINGTON, July 23.—Since it became unfashionable for workmen to carry full dinner pails, it is the gold tooth that signifies prosperity to Secretary of Labor Davis.

"American workers have more gold in their teeth than laborers in most European countries have in the bank."

Secretary Davis said this to friends here today on commenting on what he thought were baseless complaints that the loss of European markets was hurting American labor.

NO LOVE SCENES.

LONDON, July 23. — The plays which have opened the summer theatrical season in London are without love-making scenes of any description, critics have pointed out. Play-brokers say that modern dramatists fight shy of big love scenes because they feel that love is becoming "a more casual thing" in real life.

SANTAL CAPSULES MIDY

Easy to Take—Quick to Relieve CATARRH of the BLADDER Safe, Successful

Each Capsule bears name MIDY

Beware of counterfeits

Everywhere BRIER

The Tobacco with a heart

77

AN OMEMEE GIRL STRUCK BY A CAR

Received a Broken Collar Bone and Bad Shaking Up—Omemee News.

OMEMEE, July 23. — Phyllis, the little two-year-old daughter of Mr. and Mrs. William McQuade, was struck by a car in front of her home, and had her collar-bone broken. The occupants of the car, Messrs. R. Lindsay of Lindsay and Wright of Janetville, and everything in their power to avoid striking the child, but the accident could not be avoided, as she kept dodging the car. No blame is attached to the driver, who immediately picked up the child and carried her to her home.

Council Meeting.

The Omemee Council met in the Council Chamber on Monday evening. The Reeve occupied the chair, and Councillors L. A. Southworth, Thos. Newman, and James Magee were present.

Moved by L. Southworth, seconded by J. Magee, that the minutes of the last regular meeting and one special meeting, be received and adopted as read. Carried.

Moved by T. Newman, seconded by James Magee, that the following accounts be paid:

Walter Magee, drawing gravel, $94.00; H. Griffin, 115 loads of gravel at 20c $23.00; S. P. Mills, rep. on Coronation Hall, $10.80; A. L. Williamson, second quarter's salary, $37.50; two stamps, 50c; two placards, 50c; electric light account for June, $72.34; H. McGinness, second quarter as clerk, $25.00; H. McGinness, stamps,, etc., 90c; W. Ingram, cleaning streets for June, $12.00.

Moved by T. Newman, seconded by James Magee, that the Reeve, treasurer, and clerk have authority to pay all accounts in connection with building the mill bridge as the same are presented for payment. — Carried.

Moved by L. Southworth, seconded by James Magee, that Reeve Stinson and Councillors T. Newman and W. Magee be commissioners to look after the building of the mill bridge.—Carried.

Council adjourned to meet the first Monday in August.

Personal Mention.

Mr. and Mrs. Arthur Parsons and daughter, Miss Rilda, of Toronto, spent the week end with the former's parents, Mr. and Mrs. T. J. Parsons, Mrs. T. J. Parsons motored home with them to spend a couple of weeks.

Mr. Cecil Best, of Winnipeg, called on a number of old friends in town on Saturday, while spending his vacation with his parents at Mount Pleasant.

Mr. and Mrs. Lamb and daughter Miss Jessie spent a few days recently with friends at Uxbridge.

Mis Lillian Graham left on Saturday to visit her brother, Mr. Albert Graham, of Midland.

Mr. and Mrs. E. H. Mitchell and daughter Miss Emily were visitors to Peterborough on Saturday.

Mrs. B. Sanderson is visiting her daughter at Washago.

Mrs. E. Jamieson and children are spending their vacation with relatives at Owen Sound.

Mr. and Mrs. Melville Earle and Mrs. William Earle motored Mr. and Mrs. Meryl Wallace to Madouta on Wednesday, where they took the boat en route to their home in Pittsburg, Kansas.

Miss Irene Clemett is spending her vacation with Mrs. Elmer Shaw, of Oshawa.

Mr. and Mrs. J. Fanning and daughters Muriel and Edna, accompanied by Mrs. Peel of Janetville, visited Mr. and Mrs. William Rehill on Sunday.

Mrs. W. Sloan, of Reaboro, spent Friday with her son in town.

Mr. S. J. Mackey visited his mother at Ottawa a couple of days last week.

Mrs. Herbert Jones and daughter Miss Ruth have returned home after visiting the former's mother at Ottawa.

Mr. and Mrs. J. W. Deyell, of Lindsay, visited the former's brother, Mr. Dave Deyell, on Sunday.

Rev. J. A. and Mrs. Black and daughter Miss Eileen and son Mowatt, left on Saturday to spend a couple of weeks with the former's daughter at Horning's Mills.

Messrs. Fred Evans and Harold Rea are camping at Ball Lake.

Miss Doreen Edwards, of Lindsay, spent the week-end with her cousins Misses Marion and Evelyn Rea.

Mrs. S. Faulkner is able to be around again after her recent illness, and is recuperating with her sister in Peterborough.

Mrs. Winter of Camden East, is spending a few days with her sister, Mrs. H. McGinness.

Mr. Percy Race attended the funeral of his cousin at Port Hope on Friday.

Misses Anna and Helen Dobbin of Mount Morris, New York, are visiting their aunt, Mrs. James Bushnell.

Mr. and Mrs. T. Howard and little nephew, of Toronto, are the guests of Mrs. Rutherford in town.

Mr. and Mrs. A. Laidley and daughters, Mr. and Mrs. Ross Laidley and children motored to Port Perry on Sunday and visited the Kent Gardens.

Mrs. Fallis, of Bethany, is visiting her daughters, Mrs. J. Shields and Mrs. Brodburn, in town.

Mr. and Mrs. Porter and daughter of Toronto, also Mr. and Mrs. Dash and daughter Dorothy, and Hector Prescott, of Bobcaygeon, were the guests of Mr. and Mrs. Walter Magee on Thursday.

Mr. and Mrs. F. MacFarlane, of Lindsay, visited friends in town on Thursday.

Mrs. C. L. Morcombe and children have returned home after spending a few weeks with her parents, Mr. and Mrs. Balsdon, at Whitby.

Mrs. Grey of Peterborough and Mrs. Gamsby of Toronto are visiting their sister, Mrs. William McQuade.

Mr. W. McCall, of Toronto, is the guest of his sister, Mrs. R. Mahood.

Mr. and Mrs. L. A. Southworth, and daughter were visitors to Peterborough on Thursday.

Mr. and Mrs. Ross Laidley and children left on Monday for their home in Burk's Falls, after spending a few days with the former's parents, Mr. and Mrs. A. Laidley. Mrs. Laidley and daughter, Miss Maude accompanied them home for a short visit.

Rev. W. J. Smyth, Rev. Wesley Morgan, Rev. E. W. Rowland, and Misses Eva Race and Florence Clare left on Monday to spend a week at the Summer School at Bobcaygeon.

Miss Ella McCrea of Lindsay, visited friends in town on Thursday.

THE COACH'S JOB

Something of the taskmaster, the general and the diplomat, and a lot of the doctor must be hidden away in the man who would be the coach of a successful football or track team.

Emergencies of all kinds are his daily routine. A thorough knowledge of first aid is as essential as a knowledge of the game played by his men.

Bumps, bruises, strained ligaments and muscles are every day happenings, but the coach never becomes contemptuous of them. He knows that if neglected, they may result in anything.

Trainers everywhere keep Absorbine Jr. in their lockers. They use it not only for sprains, cuts and bruises, but for the skin and blood protection of its disinfecting properties. In one convenient container it combines the functions of a number of preparations.

It is the first of all the First Aid requisites in use in all of the leading athletic clubs.

And there are just as many everyday uses for Absorbine Jr. in the homes of Canada as there are in the training camps. Always "jump to it" in case of emergency. $1.25 at your druggist.

IMPROVING STREETS IN APSLEY VILLAGE

Rev. C. A. G. Spence Takes Active Part in Operations to Beautify Place.

APSLEY, July 23.—The appearance of the village has been greatly improved by the fencing in of the war monument and trophies and the plant ing of flowers. The fence is an ornamental wire one, painted white and was bought with funds raised by the A.Y.P.A. The work was mainly done by the Rev. C. Spence who painted the guns, cut the posts and flower beds, and erected the fence. Harvie Trickey, Russel Hales, Jim Lean and Roy Spence assisted in the latter work and the ladies of the village are now planting flowers and looking after them.

Loon Lake bids fair to outrival others in this vicinity as a popular summer resort, judging from the number of tourists coming in, which far exceeds that of any previious season. All accommodation is taken up and there are numerous parties of campers on the shore. As a result of the boom, several owners of property are contemplating building cottages. Salmon fishing is good, the largest fish captured so far weighing eleven pounds which fell to the reel of A. Long, who was the guest of Philip Tanner.

At the recent examinations of the Canadian Academy of Music, Miss Marjorie Spence, daugter of Rev. C. A. G. Spence passed her Junior Theory Examination with first class honours, and also secured a pass in the Progressive violin examination. Her success is particularly creditable as she is entirely self taught both in theory and the violin.

Mr. W. Lean is the new councillor on the Burleigh and Anstruther Municipal Council, in the place of Everett Hales who has left the district. A nomination meeting was held on Monday, at which Mr. Lean was elected by acclamation.

The roads to Jack's Lake and Loon Lake have been considerably improved and motorists need anticipate no trouble in reaching both these great fishing grounds.

To-day, Monday July 21st is the hottest day of the year. The thermometer registering 88 degrees in the shade.

Haying is now in full swing and promises to be a good crop, the weather being favorable for it to be housed in the mow in good condition Corn is not coming along so well as it should and turnips begin to show the need of rain. The potato crop is looking fine, with few bugs showing so far, and oats generally are heading out and standing up well.

Wild strawberries are about over, raspberries and huckleberries, if a shower of rain comes, will be abund ant, a few of the former having been gathered. They are about two weeks later this year than usual.

Alex. Prouty of Toronto, and his brother, Clarence of Port Arthur, are spending a week with their uncle, Mr. Alex. Woods, Loon Lake. This is their first visit to the home of their childhood in sixteen years.

Liquid rubber is being imported into this country at the rate of a quarter million gallons monthly.

About 15,700 lives were lost in auto accidents, exclusive of grade crossing collisions.

Thirty-two per cent of the persons killed by autos in 1923 were children under 15.

ECZEMA You are not experimenting when you use Dr. Chase's Ointment for Eczema and Skin Irritations. It relieves at once and gradually heals the skin. Sample box Dr. Chase's Ointment free if you mention this paper and send 2c. stamp for postage. 60c. a box; all dealers or Edmanson, Bates & Co Limited, Toronto.

THE OLD HOME TOWN - By Stanley

A HOAX THAT HURT.

"Hold Up" of Summer Camp Party Met With Resistance.

LAKEFIELD, July 23.—The village enjoyed a sensation for the week-end that rivalled an episode in a movie serial. A group of young fellows spending a quiet week-end at a summer cottage were startled by the noise of a shot, followed quickly by the entrance of a masked figure armed with a business-like looking revolver. The command of "hands up" met with a response which surprised the modern Dick Turpin for a lad, playing a banjo, jumped up, saying, "I'll hold up my hands to no man," at the same time throwing the banjo at the head of the intruder. The result was a badly cut lip for the amateur highwayman but the lad, who is champion boxer in his school, leaped upon the masked man and pommelled him till he pleaded for mercy. When the mask was removed the highwayman proved to be a village boy who was playing a practical joke on the campers. He had a couple of companions who evidently believed in safety first as they were stationed at a little distance and evidently did not intend to take the stage till the second act of the melodrama.

The consequences of the joke reacted on the jokers as besides the injuries to robber number 1 which required medical attention, they have to answer to the charge of carrying firearms and where they obtained the same. It is not likely that a second hold up will be staged in the village as the first cannot be considered a succes even as a joke.

Personal Mention.

Messrs. C. S. Tanner, P. Spence and S. W. Sutton went to Peterboro for the trap shooting contest on Friday evening.

Master Ivan Miller of Peterboro is visiting Master Kenneth Junkin.

Mrs. Potts of Kansas City is the guest of Mr. and Mrs. J. F. Galvin.

Misses Maud Nixon and Jessie McGregor motored to Lindsay and Washago this week and spent a few days.

J. A. Cresor spent the week-end at Stoney Lake.

MARMORA PLANS PARK.

Proposal to Buy Lots at Crowe Lake Before All Taken.

MARMORA, July 23.—The main business at the Booster Club meeting on Friday night was a discussion with regard to purchasing some lots at Crowe Lake to be reserved as a park for the residents of Marmora.

Lots are selling so rapidly that there is the possibility that soon it will be necessary to cross private property to reach the lake. No definite action was taken.

News Briefs.

There was no service in the Anglican Church on Sunday.

Rev. Watson is having a holiday at Plevna.

Mrs. Watson and babe are visiting Mrs. Bailey.

Rev. and Mrs. Woodger and daughter Ruth spent the week-end in Marmora. On Monday they motored to Salmon Lake, where they are camping with T. J. Thompson's family of Springbrook.

Mrs. Oliver, Miss Mary and Bruce returned home on Saturday from Toronto, where they had spent the past week.

Mr. Brock Leonard spent Sunday in Cobourg.

Mrs. Pinar is visiting her daughter in Toronto.

Mr. F. S. Pearce and family have moved to their cottage at the lake.

Miss Margaret Clare visited Miss Ila Bouter over Sunday.

Mr. and Mrs. Clifford Jones spent Sunday in Trenton.

Mr. Ray Jones and Kenneth Simmons were in Madoc on Saturday.

First Lady:
I wonder how it is I can't get a shine on *my* shoes like these they show in the stores.

Second Lady:
Oh, there's no secret about that, my dear. They use "Nugget." I've always used it because I find it gives a brighter and more lasting shine than any other.

Made in Black, Tan, Toney Red and Dark Brown.

Also White Dressing (cake) and White Cleaner (liquid).

"NUGGET" Shoe Polish

283

Make Your Trip More Enjoyable by a Refreshing Night on Lake Erie

(Your rail ticket is good on the boats)

Thousands of west bound travelers say they wouldn't have missed that cool, comfortable night on one of our fine steamers. A good bed in a clean stateroom, a long sound sleep and an appetising breakfast in the morning.

Steamers "SEEANDBEE"—"CITY OF ERIE"—"CITY OF BUFFALO"

Daily, May 1st to November 15th

Leave Buffalo - 9:00 P.M. / Arrive Cleveland - 7:30 A.M. *Eastern Standard Time* Leave Cleveland - 9:00 P.M. / Arrive Buffalo - 7:30 A.M.

Connections for Cedar Point, Put-in-Bay, Toledo, Detroit and other points. Ask your ticket agent or nearest agency for ticket via C. & B. Line. New Tourist Automobile Rate—$10.00.

Send for free sectional puzzle chart of the Great Ship "Seeandbee" and 32-page booklet.

The Cleveland and Buffalo Transit Co.
Cleveland, Ohio

The Great Ship "Seeandbee"—Length, 500 feet; Breadth, 50 feet 6 inches.

Fare $5.50

BANK DEBITS LESS.

Represent Cheques Charged to Individual Accounts at Clearing Houses.

OTTAWA, July 23.— (Canadian Press.)— The bank debits of the amount of cheques charged to individual accounts at the clearing house centres of Canada as reported to the Dominion Bureau of Statistics were $2,056,775,141 in June as compared with $2,290,109,812 in the preceding month. This represents a decline of more than $233,000,000 or 10.1 per cent. Nearly half of the decline was accounted for by seasonal tendencies and some part of the remainder was due to the fact of there having been five Sundays in June this year. The decline in June was equivalent to 5.4 per cent. when adjustment was made for the seasonal variation. Another contributing cause of the decline was the droppig off in Governmental business as shown by a fall of about $83,000,000 in the bank debits of Ottawa.

The bank clearings declined from $1,431,500,000 in May to $1,259,900,000 in June or about 12 per cent. When corrected for seasonal variations by dividing by factors determined by the experience of the last ten years the adjusted clearings declined 7.3 per cent. only.

PRISONER HAS PAL.

Martin Fleming Has a Dog That Will Keep Him Company.

PHILADELPHIA, July 23. — (United Press).—Martin Fleming, serving a life sentence in the Eastern Penitentiary here for murder, has a pal who will also stay behind, the grey stone walls for the rest of his life.

The pal, with a family escutcheon proud and unstained, went to the penitentiary very young and doesn't wear the uniform of a convict, but is a "lifer."

Fly came to the penitentiary a little puppy, to-day he is a full-grown police dog.

Years ago, Fleming, a dog fancier, quarreled with his young wife. He accused his mother-in-law of causing the quarrel, andmurdered her.

The prison "grapevine" code sent out a message that Fleming longed for a dog as a pal. Then, one day, Fly was sent him.

ENO's for Constipation, Indigestion, Heartburn, Nervousness, Impure Blood, Depression, Failing Appetite, Liver Disorders, Sleeplessness, Rheumatic Conditions.

For a Refreshing Thirst Quencher

JUST dissolve a "dash" of ENO's "Fruit Salt" in a glass of cold water and you have a cooling drink that pleases and invigorates—add a squeeze of lemon or orange and it is even more delicious. After tennis, golf, walking, or other outdoor exercise ENO's is an excellent "reviver" without any "lowering" effects. Get a bottle from your druggist and try it.

Sales Representatives for North America
Harold F. Ritchie & Co, Ltd., Toronto 542

ENO'S FRUIT SALT

RAIN IN ALBERTA.

Heavy Downpour in Southern Sections of the Province.

LETHBRIDGE, Alta., July 23. — Half an inch of rain fell along the Coutts, Cardston, MacLeod, Aldersside and Crow's Nest branches, in Southern Alberta, on Monday afternoon and night, in a general rain that lasted two to ten hours .The rain was fairly general east to Taber but from that point east only showers fell. Forencat got ¼ of an inch.

Throughout the southwestern district the rain will be very beneficial and with normal moisture from now on a fair average crop will be cut. In the southeastern crop district, however, there will be little more than seed and feed.

RESCUED WITH GAFF.

Montreal Man Resuscitated After Jumping Off Pier.

MONTREAL, July 23. — By hooking a life-boat gaff about the back of his suspenders and hauling him to land, a citizen was responsible for saving the life of Damase Ledoux, 55, of this city, who jumped off the Victoria Pier yesterday. Artificial respiration was tried on Ledoux, who soon recovered consciousness.

Twelve year old Emilience Comeplaisant, of this city, was saved from drowning in the lake at Lafontaine Park, yesterday afternoon, when Constable Roger leaped into the water in full uniform, and dragged the child out. The lake is five feet deep where she fell in. She was little the worse for her misadventure.

UTILITIES MANAGER.

PORT ARTHUR, Ont., July 23. — T. W. Bracken reid has been appointed manager of the Port Arthur Public Utilities, succeeding M. M. Inglis, who is going to Brazil. Ninety applied for the position.

No Corns *this new way*

UNTIL modern science found a safe way, dangerous paring was the only way to end corns. Then a noted scientist discovered Blue-jay and a world-famed laboratory made it. It stops all pain instantly. Then the corn loosens and comes out. Millions use it—different from any other corn remedy. Try it tonight, walk in new comfort tomorrow.

Blue-jay

©B&B 1924

IS YOUR PRINTING
A Silent Salesman or
A No-Sale Agent?

¶ *Good printing tells of the spirit of your firm; whether you are aggressive, discriminating and abreast of the times. If your printing looks as if "any old thing will do" it is interpreted to mean that your goods are handled on the same basis. Therefore*

By Your Stationery
You Are Judged.

¶ *Printing must have a "wallop" to it to gain a favorable impression these days. It must be quality through and through—the sort that commands attention at all times.*

¶ *We know printing—for that's our business—and it's your business to get the best at the lowest possible prices, consistent with such quality. Whenever you're in the market let us figure with you.*

¶ *Come and talk it over with us. We'll advise what we think will give your business real standing, and the cost will be as low as good work will permit.*

Examiner Job Dept. - Phone 1600

It Will Pay You To Shop Here THURSDAY MORNING

Children's Summer

Dresses

REDUCED FOR THURSDAY MORNING

98c each

A choice lot of cool Summer Dresses for girls from 2 to 7 years. Made of gingham and chambray. Regularly sold at $1.50 and $1.75 each. All are new styles and are genuine bargains at Thursday's Sale price.

Women's House Dresses 3 Hour Sale, 98c each

Every Dress in the assortment is smart in style, neat fitting and made from serviceable materials—light and dark percales, chambrays and prints. They are worth regularly up to $1.65. Small, medium and large sizes.

Children's Summer Sox and ¾ Length Roll Top Sox Your Choice 25c pr.

All are perfect qualities and represent the season's newest assortments. Big range of plain colors and color combinations. Sizes up to 8.

NINETY YARDS ONLY

Fine White Coin Spot Curtain Muslin

Regular value, 57c yard. 45 inches wide. Thursday's Three-Hour Sale special at, per yard..... (Second Floor) **39c**

Special Clearance of

Summer Millinery 98c each

Your opportunity to get an extra Hat at a very low price. Your choice of trimmed or untrimmed shapes. All this season's newest shapes and styles, shown in blacks and colors.

White Coffee Cups and Saucers Thursday a.m. 15c

Perfect qualities, coffee size, finished with high glaze. 25 dozen for special selling Thursday morning. (Rummage)

RICHARD HALL & SON LIMITED

Pure Castile Soap 2 lb. for 29c

Pure White Savon Castile Soap in full one-pound bars. A splendid bath or toilet Soap. Underpriced for Thursday morning.

(Rummage)

Two Quart Ice Cream Freezers $1.95 each

Guaranteed Five-Minute Freezer. Complete with book of recipes.

(Rummage)

Prue Brand Circular Pillow Cotton. Special at 39c yd.

42 INCHES WIDE

A strong, durable quality Cotton in firm even weave, round thread, full bleached. Regular 65c value.

LINEN HUCK TOWELS

FOR THURSDAY MORNING ONLY

19c each

Just enough on hand for 3 hours' brisk selling. Sturdy, closely woven Linen Towels, full bleached, hemmed ends, fancy border. Size 17 x 27 inches. Secure your share early. They won't last long at this price.

CHINESE CARRIED INTO THE STATES FOR HALF DOLLAR

Thousands of Aliens Are Stealing Across the Border Illegally.

MEXICANS BUSY.

BY LARRY BOARDMAN

WASHINGTON, July 23.—"Bootlegging" of aliens is increasing since the new and stricter immigration law went into effete.

The new border patrol cannot begin to stop it, either.

Last year 1,200,000 foreigners were permitted to enter the United States. Five hundred thousand more were smuggled in. That means 1,700,000 gained acess to this country.

Under the new regulations only 161,000 will be admitted this year.

450 Guard 5000 Miles

"You can make you own guess at how many of these will attempt to come in anyway," says W. W. Sibray, assistant commissioner general of immigration.

"There probably will be less obvious smuggling, but a lot more of hidden smuggling.

"It used to be carried on right in the open at hundreds of points before we had the border patrol force. Such flagrant violations, of course, will be checked considerably now.

"But 450 men, guarding 5000 miles of border, cannot begin to cope with it all."

Immigrations are sneaking into the United States all along the Mexican and Canadian borders and the Florida coast, Sibray declares.

Carry Chinese Across

"On the upper Rio Grande, where the river is shallow," he explains, "scores of Mexicans have been in the business of wading across with Chinamen and others on their backs.

"The Mexicans usually charge 50 cents a person for this service. When about 10 feet from the American shore, they dump their human cargo into the water and scurry back for another load.

"With miles of unguarded border along the Canadian side, all the aliens had to do was to step across, in the past. They were flocking in by automobiles and farmers' wagons. We even have found several coming in under loads of hay.

"Most of the smuggling is carried on along the Florida coast. They come first to Cuba, then board tramp steamers which run them ashore in hidden bays and coves.

"At the large seaports our greatest trouble is with deserting seamen. Thousands of contraband aliens ship on various vessels, then desert upon arrival. The average is about 40 a boat."

Many Loopholes.

The new law, Sibray thinks, is full of loopholes.

"The biggest is that all students can come into the coutry without bond," he says.

"Now, a student is anyone who is going to attend school—and, after a country's quota is filled, just about everybody from that country becomes a student.

"All we can do with travelers is to use our own discretion. An alien applies for admittance, says he is a traveler and that he is returning to his own country in a few months. If he looks like a bona fide traveler, we let him in.

"Tourists" Stay.

"And once in, he usually stays in.

"One English woman, denied admission, went up to Canada and came back on a sight-seeing tour to Niagara Falls. She didn't even carry a handbag. We couldn't very well refuse he a look at the Falls, but once in she made for the interior."

Sibray sees two solutions to the problem—increasing the border patrol and enlarging the interior force.

WATER PROFITEERS ARE PUNISHED

HETTSTEDT, Germany, July 23.—"To profiteer in water is worse than profiteering in butter or other things," a court held here recently when a water works company tried to serve the town at the rate of 1 2/7 cubic feet for one cent, against a pre-war price of five cubic feet for a cent. The two owners of the water company were fined 2,500 each and sentenced to six months in prison.

WOMAN COMPOSER WAITS 28 YEARS

Girl at Sixteen Wrote Story For Which She Now is Getting the Sheckles.

BY HORTENSE SAUNDERS

Amanda Kennedy Moore waited just 28 years for financial success to follow achievement.

At the age of 16 she wrote a song which used to be played on every piano and cabinet organ in the country. It came to life before the phonograph and radio did. You've probably played it yourself and heard all the other youngsters on the block play it. The name is "Star of the Sea."

That old favorite has had the largest sale of any song ever written. Over nine million copies of it have passed into circulation and it has a steady output of about 200,000 new copies every year.

But not until the piece was 28 years old did Mrs. Moore add more than a dollar and a half—her original selling price—to her own private exchequer. Even the copies she got for her own pupils—she was a teacher all this time—she bought with just the teacher's discount allowed.

During this time it passed through the hands of three publishers and made a fair-sized fortune for all of them, and had an enormous sale in England.

Then, after 28 years of making money for others, the copyright expired and the golden goose came back to Mrs. Moore—came just in the nick of time, too, for it was only three years later that her husband died, and but for the royalties she might have been in what we call straitened circumstances.

Then a New York publisher paid a good price to get it, partly because he had certain sentimental interest in the piece, it having been his father's favorite song as they sat about the family parlor on Sunday afternoons, and partly because he always has an eye out for business.

Since the copyright came back to Mrs. Moore's possession, her royalties have provided her and her sister with a comfortable Boston suburban home, a substantial bank account and a 100-acre farm in Maine.

Mrs. Moore still teaches music, though, because she loves to, but she doesn't have to worry any more about the rainy day.

ALIENS REJECTED IN ENGLAND

LONDON, July 23.—Aliens who were refused permission to land in the United Kingdom in 1923 totalled 3,173 as against 1,997 in 1922. The rejected included 571 Italians, 487 French, 308 Germans and about 100 Americans.

To Swim Channel.

Zetta Hills, the British girl who hopes to swim the English Channel, is shown wearing a special rubber costume with which she expects to keep the chill of the water from her body. Looks as though it would prove a little bulky, though!

NEWS FROM KEENE.

Two New Threshing Outfits For the District.

KEENE, July 22. — Dr. James Campbell of New York, is visiting his parents, Mr. and Mrs. William Campbell.

Mr. and Mrs. Michael Bolin, Mr. and Mrs. William Hennesey, and sons, of Joliette, Ill., are visiting at the home of Mr. Patrick Bolin.

Mr. and Mrs. G. T. Gall and family spent Sunday with friends at Mt. Julian.

Mrs. J. J. Moore spent last Thursday with friends at Bewdley.

Quite a number from Keene and vicinity took in the horse show at Cobourg last Thursday.

Miss Elva McIntyre, Peterboro, visited at the home of Mrs. Ida Kindred a few days last week.

Mr. and Mrs. John Weir, Miss Pauline Weir and brother Armar of Norwood, were guests on Sunday Eevning at the home of Harry McLachlan.

Mrs. Margaret Quinn, Miss Nellie Quinn, Mr. and Mrs. Blackwood, who have been visiting at the home of Mr. and Mrs. Nicholas Dorris, have returned to their home at Rochester.

Mrs. George McCartney and daughter Kathleen, Bethany, spent the week end at the home of Miss Catharine McNeil.

Miss Margaret Weir, Peterboro, was the guest of Miss Margaret Bryce last Friday.

Mr. and Mrs. Rev. J. W. Downs of Tyrone, are guests at the parsonage.

Rev. McWilliams, a returned missionary from Kannazawa, Japan, was entertained by the Methodist W. M. S. ladies' on Wednesday afternoon last at the home of Dr. and Mrs. W. T. Harrison.

Mr. McWilliams gave a very interesting description of his missionary work in Japan.

Mrs. Harold Roche and daughter are visiting friends near Norwood.

Miss Susan Moore of New York is visiting her parents, Mr. and Mrs. J. J. Moore.

A. E. Fletcher was in Toronto a few days last week on business.

Mr. and Mrs. Wilbur Howson, Mr. and Mrs. Harry Howson and son of Peterboro, spent Sunday with Keene friends.

Two new threshing outfits were unloaded at Keene station. The purchasers were McIntyre Bros and the Renwick Company. The mill part is entirely of galvanized iron.

Mr. and Mrs. Theodore Woodcock and children of Peterboro, were the Sunday guests of Mr. and Mrs. William Bishop.

Mr. and Mrs. Rev. Andrew McLauchlin, are attending Summer school at Bobcaygeon.

BORN—A son to Mr. and Mrs. Mervin Mather, at St. Joseph's Hospital, on Tuesday, July 15.

Rev. Mr. Williamson, who is home on sick leave from missionary work in Japan, visited Rev. A. McLauchlin the past week.

Miss Hannah Nelson underwent an operation for appendicitis on Saturday at the Havelock hospital.

ABLE, BUT MODEST.

Quebec Conservatives Not Lacking in Ability, Says Leader.

MONTREAL, July 23. — In the ranks of the Conservative party in the Province of Quebec were men of ability representative of all walks of life and fitted to go into the highways and byways and preach the party gospel, but unfortunately many were too modest to do so, Arthur Sauve, Quebec Opposition Leader declared in an address before the Cartier Club here yesterday.

Referring to a recent speech by Hon. Athanase David, Provincial Secretary, in which the latter had expressed the need for religious instruction in education, and urged the necessity for classical colleges, Mr. Sauve said it was not the Conservatives who had threatened classical colleges, "nor is it by us that the Canadian Cardinal has been threatened," he added.

CLOTH OF GOLD

For evening gowns for the coming winter Paris is turning out some very gorgeous gowns of cloth of gold or silver, absolutely untrimmed and practically undraped.

Darkness Fails To Stop Them

This is the first picture actually showing night flying conditions on the transcontinental airmail route. Here is a plane being loaded in Omaha at midnight before hopping off on the next lap from New York to San Francisco.

Paul In Possession

By RUBY AYRES

Copyright, 1924, by The McClure Newspaper Syndicate

The story thus far:

When John Collinge died he left behind him his adopted daughter, Wanda Griffin, a headstrong, passionate and overbearing girl, and his son Paul, with whom he had quarrelled, and who had gone abroad. Paul comes home for the reading of the will, and to Wanda's surprise, she finds she is disinherited, and that he is the heir. Paul dislikes Wanda intensely because of her behaviour, and tells her to leave the house immediately; she refuses, and, in order to stay there, pretends to be ill. At last matters reach a crisis, and Paul orders Wanda out of the house. She goes to London with Mrs. Garnet, her one friend, with whom she is to live. The day after she arrives, Clare's brother Harry, the "black sheep" of the family, comes home unexpectedly, and falls in love with Wanda. Paul comes to see Wanda, and she realizes, all too late, that it is Paul she really loves. He objects to her friendship with Harry Courtney, whom he distrusts. Wanda discovers that Paul is paying for her to live with Mrs. Garnet, and immediately leaves, having written to Harry to say that she will marry him. She asks him to meet her at Victoria Station the next day. But he fails her, and while she is waiting Paul finds her. He tells her Courtney is a thief. Then he asks her to come back to Grey Chumleys with him.

TO-DAY'S INSTALMENT.

XXXIV.—THE PROPOSAL.

"There's only one way you can come back with me, Wanda."

"What do you mean?"

"By marrying me."

"You're laughing at me. You're going to marry Clare."

Paul laughed.

"Am I?" I promise you I am not."

"Don't you love her then?"

"Not nearly as much as I love you."

"And you don't love me at all," she said.

Paul considered.

"I don't know whether I do or not," he said at last honestly. "You make me angry; you irritate me beyond endurance, and yet when I am not with you, I want to be. I worry about you. You're not a bit the sort of woman I should have chosen for my wife——"

"You haven't chosen me," she flashed.

"I know I haven't. But the fact remains that I want to marry you. Well, what do you say? Will you have me?"

"We shall hate each other in a week; we shall quarrel — most frightfully."

"We do that already."

"It's worse when you're married to people."

He laughed.

"How do you know? What experience have you had?"

"None, but I have eyes in my head."

"I'll take that risk," he laughed excitedly. "I'm strong enough to break you, Wanda."

"Are you?" She turned her head away.

For a moment neither of them spoke, then Paul said again:

"Well, what is it to be?"

"Yes."

He drew a long breath.

"Very well. I'll get a licence first thing in the morning."

Wanda raised her eyes to his face.

"We're both out of our minds," she said. "You'll be sorry for this to-morrow."

"If I am I'll tell you," he promised.

Wanda leaned back; she felt faint and confused.

"What will Clare say when she knows?" she asked.

"She knows already," Paul answered. "I told her before I left the flat this morning."

"Told her—told her—what?"

"That I thought the only solution of the difficulty would be to marry you."

"If that's the only reason——" she began.

"It isn't," Paul interrupted. I'm marrying you for the same reason that some men keep wild animals—to see if they can master them."

Master her! Had he not done so already, when the only thing she wanted was to feel his arms around her, and his lips on hers?

To-morrow—Wanda's Decision.

MAY BAIL "PIRATE."

Alleged Rum Buccaneer Needs Two Bondsmen at Montreal.

MONTREAL, July 23.—If Captain Samuel C. Forde, New York, charged with piracy can find two bondsmen to guarantee bail of $12,000, it is highly probable he will be given his liberty pending trial of the case before the Court of King's Bench next Falll Mr. Justice Guerin in reply to an application for bail given by the defence, gave them until to-day to find reputable bondsmen and adjourned the case until then.

The case is that of the raiding of the steamship Lutzen, St. John, N.B. for Havana in October 1923, when off rum row, of a cargo of liquor valued at $80,000. Forde is alleged An item of interest to Canadians is ergargo and a passenger in irons and disposed of the cargo to bootleggers. He was later recognized when boarding a train at St. John but escaped to Victoriaville, Que., where he was arrested.

ROSE-PINK FROCK

Soft rose-pink cashmere combined —with white makes a distinctive tailored sport frock.

LUNG PUNCTURED.

Workman Fell to Deck of Steamer at Montreal.

MONTREAL, July 23. — Felix Cimeta, aged 27, suffered a lacerated lung, two broken ribs and a badly torn chest when he fell from a Century Coal Co. barge to the deck of the river steamer Rapids King, which was calling at Victoria Pier yesterday afternoon. The victim was rushed to Notre Dame Hospital, where last night he was reported to be in a critical condition.

According to information obtained by Captain Cowley, of the Harbor Police, Cimata was with others erecting the coal chute with which to carry the coal from the barge to the steamer when the accident happened. In some way he lost his balance and slipped, falling to the deck of the Rapids King. Although his body dropped a comparatively short distance, it struck against machinery on the deck which resulted in the workman suffering the in-

METHODISTS GRADUATE 217.

CHICAGO, July 23.—Theological seminaries of the Methodist Episcopal Church have graduated 217, according to a report issued by the Board of Education of the church.

The Boston University School of Theology, Boston, Massachusetts, graduated 91; The Drew Theological Seminary, Madison, New Jersey, 45; Garrett Biblical Institute, Evanston, Illinois, 51; Iliff School of Theology, University Park, Colorado, 15; Swedish Theological Seminary, Evanston, Illinois, 2, and Central Wesleyan Theological Seminary Warrenton, Missouri, 6.

The average yearly need of candidates for the Methodist Episcopal church ministry is 603, the report added.

STORM INSURANCE PLANNED

MADISON, Wis., July 23.—(Associated Press).—A campaign has been inaugurated by the Wisconsin State Telephone association to enroll telephone companies in a cooperative sleet and storm insurance plan. The proposal is declared to be the first attempted in the country.

Under the plans now being started, it is declared the companies would be able to protect their properties by insurance at approximately one-third of the commercial rate.

An artistic and practical blouse for a woman of any age is stamped on fast-colored voile.

"FEEL IT HEAL" Mentholatum SUNBURN SPRAINS ACHING FEET

JARS 50c. & 60c.—TUBES 30c.—At all Drug Stores

DRUNK ON WATER WAGON

OAKLAND, Cal., July 23.—When John Vellela was brought to police headquarters here recently, the arresting policeman announced that the prisoner had been "drunk on a water wagon." The desk sergeant looked up dizzily and was informed that Vellela had been driving the public conveyance known as a water wagon and had been in a state of intoxication. The desk sergeant, after studying over the paradoxial phrase wrote down: "drunk in a public place."

4 days Open Sea —to EUROPE

TRAVEL by one of the palatial "Empresses" or the comfortable C. P. R. Monoclass (one class) cabin ships. All equipment and service Canadian Pacific Standard—the acme of travel comfort. Make early reservation and ensure best accommodation. *Further information from nearest steamship agents*

J. E. PARKER
General Agent, Passenger Dept.
1 King St. East, Toronto.

CANADIAN PACIFIC

DOMINION REDPATH CHAUTAUQUA

13 Including Attractions 13

Sparkling Comedy
"SIX CYLINDER LOVE"

Original Musical Production
"AN EVENING IN HAWAII"

Dunbar Male Quartet and Bell Ringers

Betty Booth Concert Company

Werno Ladies Quartet

Sidney Landon
Character Impersonator

Virginia Slade
Dramatic Interpreter

Special Children's Programs

Notable Lectures on Timely Subjects

Five Big Days

DOMINION REDPATH CHAUTAUQUA

Season Tickets $2.50
Amusements Tax Extra.

BRIMMELL & IRWIN

DISSOLUTION OF PARTNERSHIP.. SALE

Hundreds of Pleased Customers helped make the Opening of our Sale a Pronounced Success. The Stock is Large and the Choice is Good. Everyone knows the High Quality, and Everything Must Be Sold to facilitate the Change in our business.

100 Men's Suits, $25.00

We have 100 Men's Fine Suits, Made in our perfectly tailored style, of a fine range of materials, and regularly priced from $30 to $40, that we have marked to go at the one low price of.....

$25.00

Brimmell & Irwin 337 George Street Peterborough

Thursday Morning on the Street Floor
Repeating Saturday's Sale Success
of Ladies'

Double Quality Silk Hose, 89c

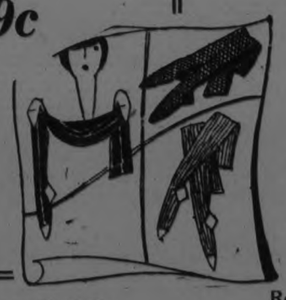

A heavy Silk Hose reinforced with art silk to insure long wear. They come in clocked and plain styles. Colors are black, white, grey, castor, beige, atmosphere and suede.

STREET FLOOR, FIRST CIRCLE.

The Second "Merry-Half Day Sale"

Brings Money Saving Values

Bargain Annex Open Thursday Morning
Featuring All To-Day's Big Selling Leaders

Read Again Last Night's Bargain Annex Bulletin

Children' Mercerized Lisle Colored Socks, 34c

Rolled Top Socks for the young folks. The color selection includes black, white, romper blue, old rose, sand, maise and reseda green. Practically a complete size range in each color.

STREET FLOOR.

English and Scotch Zephyr Ginghams, 39c and 49c

NEW SHIPMENT 32 AND 36-INCH

These include the well-known brand of "Anderson's." All are fast colors and show a splendid range of patterns and colorings, including checks of different sizes and plain colors.

STREET FLOOR, REAR ARCADE.

FINAL CLEAN-UP OF

English, French and American Voiles

They are grouped in three lots for quick clearing and in each group will be found splendid assortments of patterns and colors. The widths are 36 and 38 inches.

Group 1—Values up to 75c 39c
Group 2—Values up to $1.00 ..... 59c
Group 3—Values up to $1.25 ..... 79c

STREET FLOOR, REAR ARCADE.

Ladies' 50c, 55c and 60c Harvey-Knit Undervests, 39c

THURSDAY MORNING

Especially fine quality Mercerized Lisle Finish Undervests. Choice of plain and lace trimmed styles, with short sleeves, no sleeves and opera tops. Sizes 36 to 40. Every garment in the lot regular 50c to 60c value.

STREET FLOOR AND BARGAIN ANNEX.

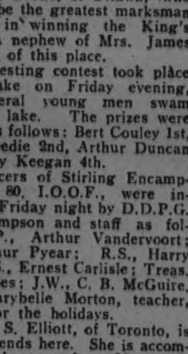

Store Closes Thursday 12 noon
Employee's Holiday

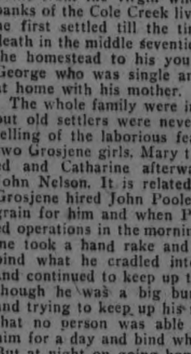

AGAIN THURSDAY MORNING, 9 A.M. TO 10.30 A.M.
NINETY MINUTES ONLY

Laundry Soap, 10 Bars for 65c

Choice of Surprise, Sunlight, Gold and P. & G. Naptha. Selling Thursday Morning at the rate of only six and a half cents a bar. Positively no phone orders.

BARGAIN ANNEX.

Flannel Skirts, $5.00

Plain and pleated styles on camisole tops and regulation band. This is a very low price for the many attractive Skirts to be found in this lot. All-wool flannel in grey, cream and tan. Made in plain wrap-around styles. Trimmed with pearl buttons. Pleat styles are knife and box.

SECOND FLOOR.

SELLING THURSDAY MORNING
LADIES' "WEAR-WELL"

Mercerized Lisle Hose, 48c

An excellently woven Stocking with a mercerized lisle finish, in colors of grey, black, brown and fawn. A good range of sizes in each color.

STREET FLOOR.

THURSDAY MORNING

Cardigan Sweater Coats, $3.00

Made of light-weight pure wool, with five-button fastenings and pockets. Colors are jade green, pumpkin, turquoise and black. Sizes 36 to 42.

SECOND FLOOR.

These Thursday Morning Bargain Annex Values Are Real Leaders

Ladies' Monarch Knit Silk Hose	49c
Ladies' Fine Quality Night Gowns	95c
Twenty-Year Aluminum Ware	$1.39
Jacquard Colored Border Bath Towels	44c
English Ginghams and Canadian Prints	18c
Ladies' Harvey Knit Undervests	27c
Ladies' Zimmerknit Balbriggan Bloomers	39c
Yard-Wide English Lingerie Crepes	47c
Girls' Colored Ribbed Stockings	29c
27-Inch Wash Silks	59c

The GRESSMAN Company Limited
"The Store of Smiling Service"

CAMPBELLFORD AND DISTRICT

Arthur Brown, one of the operators at the Hydro Power house at Healey Falls, had his face, hands and arms badly burned on Tuesday about twelve o'clock noon. He was doing some switching and in some way pulled the wrong switch, thus causing the burns. He was rushed to the hospital at Belleville and his burns attended to.

His home is in Belleville but he has been in his present position for over a year. His mother and sister and two cousins have taken a cottage at the Falls and were spending the week with him.

The afternoon garden party held on Tuesday afternoon on the lawn of Mr. and Mrs. McKelvie under the auspices of the W.M.S. of St. Andrews' church, was quite a success

Cars met at the Library to take the ladies out. Over fifty were present, including two or three men.

The afternoon was spent in social intercourse and all enjoyed going around the beautiful lawn and gardens. About half past five the company sat on chairs taken out on the lawn and tea was served under the trees.

A collection was taken and a nice sum raised for missions.

After lunch was over Mrs. Robert Bell President of the Woman's Missionary Society on behalf of all the ladies present, tendered Mrs. McKelvie a hearty vote of thanks for the hospitality shown them and for the use of her beautiful home and lawn.

Mrs. McKelvie responded and said "she was glad to have them all."

Then the cars with their occupants returned to town about seven o'clock the ladies all feeling they had had a splendid outing.

First Citizens' Band Concert

On Tuesday the Band was out in full force and gave the first outdoor citizen's concert at the Band Stand corner of Front and Mill streets. A large number of people in cars and others lined along the sidewalk were out to enjoy the good music furnished by the band. The concert lasted for nearly two hours. Just before the close, the Band played beautifully the hymn "Abide with Me," in memory of one of their members, Mr. Jack Byrns who was drowned on Saturday of last week. The people of Campbellford have reason to be proud of their band, under the able leadership of Mr R. T. Cowell.

Other open air concerts will be given through the summer months.

Mr. and Mrs. Anson Connor, Sebastapool street, motored to Barrie and are spending a few holidays with Mrs. Connor's sister and brother-in-law, Rev. Neil and Mrs. Campbell. The daughter Kathleen, who has been visiting her uncle and aunt, will return with them.

Mrs. Denmark and her sister, Miss Alice Neill, Booth street, are spending their holidays in Niagara Falls, with Mrs. Denmark's daughter, Mrs. Russell McRae.

Miss Helen Campbell, Librarian, Public Library, is having her holidays and will spend them camping with Mrs. Lazier at Thorold.

Mr. and Mrs Wm. Runnels of Dartford and Mr. and Mrs. Geo. Helson Sr., of Warkworth spent Sunday with Mr. and Mrs. A. I. Bonney, Hastings Road.

Mr. and Mrs. Wenman of Lindsay, motored to Campbellford and spent Sunday with their brother-in-law, Mr. Thos. Pope, Inkerman street. Mr. Pope's little grand daughter, Ina Lang, Queen street, returned with them to spend a few weeks.

Mrs. Chas. Mott of Belleville, is in town to see her husband who was badly hurt at the Hydro on Saturday.

Mrs. Mott is staying with Mrs. Frank Menzies, Inkerman street. Mr. Mott is improving every day.

Miss Lillian Benor, Grand Road, is spending some holidays at Smiths Falls with her aunt, Mrs. Coombs.

Mr. and Mrs. Philip Young and daughter Phyllis of Hamilton, have come to Campbellford to reside for some time.

Mr. Young is installing machinery at the Hydro below Campbellford at dams eigth and nine for the Westinghouse Company. They have rented part of the house of Mrs. J. T. Frederick on Grand Road.

Mrs. J. W. Gordon and children of Grafton are visiting her mother, Mrs. Hanna, Front street. Miss Jennie Hanna is in town again after spending a few weeks with friends in Picton, Belleville and Smithfield.

Mr. William Walsh, an old bandsman who moved away to the states nearly two years ago, is in town visiting with friends and renewing acquaintances. He was at the band concert on Tuesday night, and said he could see a great improvement in the music.

Miss Ruth Hall, Queen street, motored to Belleville on Saturday with Mr. L. C. Richardson and spent a few days with Mrs. Richardson. Mr. and Mrs. Richardson returned to Campbellford on Tuesday, and brought Ruth home. Mr. Richardson is doing some work at the power house at Healey Falls and Mrs. Richardson is spending a week with him at the falls.

Mrs. Grills, who used to live in Campbellford, above Queen street, but is now residing near Brighton, is spending a few days with Mrs. C. Turner.

THE CROP PROSPECTS.

Sir Henry Thornton is Optimistic of the Outlook.

SASKATOON, Sask., July 23 (Canadian Press). — "Nothing to be discouraged about," was the reply of Sir Henry Thornton, president of the Canadian National Railways, when asked yesterday in regard to the crop prospects in the West.

Sir Henry said he would wager the crop would "at least reach 275,000,000 bushels."

EXPLOSIVES VICTORS.

Defeated Fort William By One Goal in Second Game.

FORT WILLIAM, July 23 (Canadian Press). — Going into the game with one goal in their favour, Montreal Explosives defeated C.P.R. (Fort William) last night by a score of 1 to 0, and won the right to go West for the Connaught Cup finals. They won the round 2 to 0.

STIRLING AND THE DISTRICT

Harvesting Operations Well Under Way in the District—Swimming Contest.

STIRLING, July 23.—The harvesting of fall wheat has begun in this locality, and there are some fields that will yield well to the acre.

The cutting of rye has also begun.

The price of bread was advanced to 18c this morning by local dealers.

Mr. Jas. Cranston had a large shipment of stock on Monday, including fat cattle, lambs and pigs.

Desmond Burke, of Ottawa, who proved to be the greatest marksman at Bisley, in winning the King's prize, is a nephew of Mrs. James Fitzpatrick of this place.

An interesting contest took place at Oak Lake on Friday evening, when several young men swam across the lake. The prizes were awarded as follows: Bert Couley 1st, Percy Tweedie 2nd, Arthur Duncan 3rd, Morley Keegan 4th.

The officers of Stirling Encampment No. 80, I.O.O.F., were installed on Friday night by D.D.P.G. J. B. Thompson and staff as follows: C.P., Arthur Vandervoort; S.W., Arthur Pyear; R.S., Harry Hulin; F.S., Ernest Carlisle; Treas. James Sarles; J.W., C. B. McGuire.

Miss Marybelle Morton, teacher, is home for the holidays.

Mrs. M. S. Elliott, of Toronto, is visiting friends here. She is accompanied by her grandson, Master C. Pearce.

Miss Lottie Johnson, of Peterboro, is the guest of Miss Laura West, of Harold.

All those who attended Peterboro Normal School from this district were successful in passing their examinations.

Miss Effie Kennedy is the guest of her sister, Mrs. F. N. McKee.

Mr. W. Sinclair, of Toronto, and Miss A. V. Sinclair, school nurse, of Belleville, were afternoon callers on Sunday at the home of their sister, Mrs. M. W. Sine, and stayed for tea.

There was a large attendance at the camp meeting at Oak Lake on Sunday.

Dr. and Mrs. Zwick returned on Monday evening from a motor trip through Western Ontario.

Mrs. Clifford Hatton and children, of Toronto, is visiting her father, Mr. Lindsay Meiklejohn.

Mrs. Frank Couley and daughter, Lena, of Toronto, are visiting at Mrs. H. Johnston's. Mrs. Homans, of Foxboro, is also visiting there.

Mr. and Mrs. Hume Bissonnette, Mrs. Annie Bissonnette and Miss Alice Hume spent a few days at Mr. Alex. Hume's, Burnbrae.

AT BRITISH COURTS.

LONDON, July 23. — (Canadian Press). — Most of the Canadian lawyers who are here for the meeting of the American Bar Association spent the morning in the British Law Courts. Two courts of appeal and most of the King's Bench courts were sitting.

HASTINGS AND THE DISTRICT

Successful Normal School Students—Personal Mention.

HASTINGS, July 23.—Congratulations are being extended to Mr. Earl Hinton, who was successful in obtaining his Normal School certificate. Earl attended the North Bay Normal School during the past year.

Miss Viola Stewart, who attended the Peterboro Normal School, was also successful in passing.

Mr. William Dawson, of Brockville, is spending a few days here.

Miss M. McMillan, of Norwood, is the guest of Mr. and Mrs. M. J. Baker.

Miss Della Carter is the guest of her grandmother, Mrs. S. Carter.

Mr. W. Whitred, late of Cleveland, has returned to his home here.

Mr. and Mrs. F. W. Runnels, of Orillia, have been spending their vacation at the former's home here.

Mr. and Mrs. J. G. Staples and son, Herbert, of Lindsay, are the guests of Mr. and Mrs. W. T. Tate.

Mr. Earl Lambert, of Toronto, spent Sunday with his parents.

Mr. Howard Runnels has returned to Detroit, after spending his vacation here.

Misses Eva Barry and Dorothy McGrath, Messrs. Maurice and Emmet McGrath and Mrs. D. McGrath spent Sunday with friends in Peterboro.

Miss Louise La Tillyer, of Peterboro, was a guest of friends recently.

Miss Ethel Barry, of Toronto, is the guest of her sister, Mrs. Wm. Walsh.

Mrs. H. LaPlant, of Peterboro, spent a day recently with Mrs. D. McGrath.

Mrs. Wm. Fitzgerald, of Douro, is spending a few days with her daughter, Mrs. Ed. Clancy.

Mrs. A. M. Brooks has returned after spending a few days with Lindsay friends.

Mrs. Wm. Coudon, of Lakefield, was a recent guest of Mr. and Mrs. W. D. Barry.

Miss Mary McGurty, of Peterboro, is spending the holidays at her home here.

Father Collins, of New York, a missionary father, spent the weekend in Hastings.

Father Peter McGuire, of Peterboro, was in the village Tuesday.

Mrs. A. Sage and son, Leslie, of Peterboro, are visiting at the home of Mr. and Mrs. J. Cruikshank.

Mrs. W. Gould and daughter Peggy, of Gananoque, are the guests of Mrs. Gould's parents at "Sunny Brae."

Mr. F. Lees, who has been spending the past week at Allan's cottage, has returned to Toronto.

The sad news was received on Tuesday of the sudden death, in Peterboro, of Mrs. W. A. Spellman. As yet no particulars or funeral announcements have been made.

Father Costello, of Peterboro, was in the village on Tuesday afternoon.

Cheese omelet and graham bread sandwiches make a well balanced lunch.

SPANISH COUNSEL ON DOPE CHARGE

Trial in Montreal For Alleged Importing of Narcotics.

DETECTIVE'S STORY.

MONTREAL, July 23—(Canadian Press).—The cross-examination of Sergt.-Detective C. C. Brown, of the Royal Canadian Mounted Police, in the case of Miguel Maluquer, Spanish Consul, and Raymon Torrentz, charged with conspiracy to defraud the Canadian Customs and to import narcotics into Canada, was concluded here yesterday afternoon.

Sergeant Brown said that narcotics were always spoken of by code names in his dealings with Spanish merchants to whom he was introduced by letters from either Maluquer or Torrentz. Thus cocaine was known as "brandy." While in Barcelona or Tarragona he registered himself and wife under the name of "Mr. and Mrs. C. A. Robino." He stated that forty-six cases containing in part alcohol and olive oil had been consigned from Spain to Montreal, addressed in his name, and he had given Maluquer and Torrentz to understand that he was to take possession of the goods here and would later smuggle them to New York and then distribute them for western consumption.

"That was the story I told them," said Brown. He said that before his introduction to Maluquer, he had been given to understand that the Spanish Consul was in the smuggling game.

The trial is continuing to-day.

MANITOBA PROSPECTS.

Wheat Yield of 75,000,000 Bushels Is Expected This Year.

WINNIPEG, July 23.—(Canadian Press).—Manitoba has prospects of 75,000,000-bushel wheat crop this year, as compared with 50,000,000 last year. The prospects are good all over the province, according to F. A. Chapman, of Ninga, a director of the Manitoba wheat pool, who has been touring the province. There is enough moisture to carry the crop for two weeks, and now that the long drouth over the west has been pretty well broken, there are prospects of continued showers.

TORONTO DREDGING.

OTTAWA, July 23. — (Canadian Press).—Tenders for the dredging of the eastern entrance to Toronto harbor are in possession of the Department of Marine and Fisheries, and although the tenders have been opened, no report or awards will be made in the absence of Hon. Dr. J. H. King, Minister of Public Works, it was intimated here yesterday. The contract will probably be awarded within the next two weeks.

ORLAND RESIDENT HAS PASSED AWAY

Mary Grosjene, One of the Oldest Residents of Orland, Has Passed Out.

ORLAND, July 23.—(Special).—Miss Mary Grosjene one of the oldest residents of this place passed away at 11 a.m. yesterday at the home of her brother, Nicholas.

The deceased's father emigrated from France to this country in the early fifties with his family of four boys and three girls, the fifth and eldest son remaining in France and was later killed in the Franco-Prussian war.

Mr. Grosjene settled near where Miss Crosjene died and carved a home from the virgin wilds on the banks of the Cole Creek living where he first settled till the time of his death in the middle seventies, leaving the homestead to his youngest son George who was single and resided at home with his mother.

The whole family were industrious but old settlers were never tired of telling of the laborious feats of the two Grosjene girls. Mary the deceased and Catharine afterwards Mrs. John Nelson. It is related that Mr. Grosjene hired John Poole to cradle grain for him and when Poole started operations in the morning Catharine took a hand rake and began to bind what he cradled into sheaves and continued to keep up to him, although he was a big burly fellow and trying to keep up his reputation that no person was able to follow him for a day and bind what he cut. But at night on going home he told a neighbor that he was —near dead as he had cut seven acres trying to do up that slip of a girl, but it was of no use as she was ready for the last sheaf when delivered from the cradle.

The deceased worked at most all manual labor on the farm until a few years back. She was taken in the early spring with gangrene starting in the foot but with her wonderful constitution she fought off that dire disease until her whole system was affected. She attained the ripe old age of eighty three.

The funeral will be held to-morrow at the Roman Catholic church at Wooler and will proceed to the Roman Catholic cemetery, which is adjoining the old Grosjene homestead.

STORM AT MONTREAL.

Half an Inch of Rain Fell in 45 Minutes.

MONTREAL, July 23—(Canadian Press).—Montreal was treated to a brisk thunderstorm, with accompanying heavy rain, Tuesday afternoon, during which half an inch of rain fell in 45 minutes. The rainfall of 1.15 inches, bringing the total for the month to date to 3.23 inches, is, however, short .37 inch of the normal for July, which is 3.65. The storm broke at 2 o'clock and reached its greatest intensity between 2.15 and 3 o'clock, stopping at 7 o'clock. The rainfall was the greatest precipitation since the storm of April 18 and 19 last.

FIRES PLENTIFUL AROUND BRIGHTON

Five Fires Have Taken Place During the Last Week—Carelessness is the Cause.

BRIGHTON, July 23. (Special.)—Fire again visited this town at noon yesterday, being the fourth blaze in a week.

Mr. Morley Snelgrove, who lives in the eastern part of the town, was on his way to his meadow, and when passing his barn, he discovered two tramps inside.

He ordered them to leave the place at once and then proceeded to his work and was very much surprised to see his barn in flames a short time afterwards.

It is supposed that in lighting their pipes they carelessly set the barn on fire, which had not advanced far enough to attract Mr. Snelgrove's attention wehn he ordered them off his premises.

A Second Fire.

Another barn was burned this morning just west of this town with another getting on fire from the former but extinguished with difficulty.

This is the fifth fire here inside of a week.

It is alleged that detectives arrested a young man residing close by, and took him to Cobourg last night where he confessed that he went to get gasoline for a car, and not being familiar with the surroundings, lighted a match which ignited the gas and burned the barn.

The authorities are investigating the cause of other fires that have taken palce, and doubtless will find that the public opinion is justified that too many men and youths are idle and getting a livelihood by mysterious means.

CUT BY A MOWER.

Maurice Hamilton Badly Gashed By Mower Knives When Horses Bolted.

OWEN SOUND, July 23. — Canadian Press. — Maurice Hamilton, who resides near Chatsworth, was the second victim of a mowing machine accident in this section.

The young man was driving a mower. As he stepped out to brush a fly from the back of one of the horses, he frightened them and they ran away. He was thrown in front of the knives and was terribly cut about the hips and legs. He was caught on the guard, and carried with the machine and it was this which saved him from a worse fate. It required over twenty stitches to close the wounds.

LAFOLETTE'S CAMPAIGN.

CHICAGO, July 23. — (Canadian Press). — Senators Lafolette and Wheeler will open the third ticket campaign in the eastern seaboard and New England States touring west and south over divergent routes to every state in the union, Representative John M. Nelson, National manager of the Lafolette candidacy, stated Tuesday.

MR. G. A. PRINGLE DIED LAST NIGHT

Was Stricken Suddenly a Few Days Ago and Failed to Rally.

The death occurred yesterday of Gilbert Arthur Pringle at the age of 61, a well known merchant of Peterborough.

The late Mr. Pringle, who to his friends appeared to be in his usual good health was suddenly stricken with a stroke of paralysis on the evening of Friday, July 4. On Saturday, it was learned that the paralysis involved his entire right side and practically no hope was entertained for his recovery, although it was thought that the end might be delayed for weeks or even months.

The deceased was born in Stanley, New Brunwsick and spent his early life in Fredericton of the same province, coming to Peterboro seventeen years ago, where he opened a fruit business at the corner of Charlotte and George streets, the store he occupied until the time of his death.

He built up an extensive trade and was known as a man of sterling qualities, an attribute which inspired the confidence of the public. As a highly respected citizen and a prominent merchant his loss will be keenly felt throughout the entire community.

In religion, Mr. Pringle was a Baptist and a faithful and esteemed member of Murray Street Baptist Church.

Besides his sorrowingly wife, one son, Morris of Peterborough and two daughters, Helen at home and Mrs. William Sansom of New Brunswick, survive.

The funeral will take place from the family residence 254 London street on Thursday afternoon, to the Little Lake Cemetery. Services will be conducted at 2.30 by Rev. C. W. Rose, D.D.

CANADIAN BUILT FORDS.

504,408 Manufactured in Ontario Since August, 1913.

An item of interest to Canadians is the announcement by Duffus Motor Sales that they have just received a Canadian built Ford Model T Car, bearing the number 504-408. This means that since the inception of Canadian built Fords at Ford, Ontario, in August, 1913, no less than 504,408 of these popular automobiles have been manufactured and marketed in this country.

Then indicative of Ford value comes the computation by reliable authorities that approximately one-third of those 504,408 Fords made in Ontario are still in use.

FIGHT BETTING.

AUCKLAND, New Zealand, July 23.—Heated warfare is being waged upon gamblers by the churches of New Zealand. The campaign is being directed particularly against totalization gambling, which is similar to the pari-mutuel system in the United States.

STORE CLOSES
Thursday at 12 Noon
STORE OPENS
at 8.30 a.m. Daily

Thursday—TURNBULL'S Thrift Day

A Full Day's Business in 3½ Hours
Is Our Aim for To-morrow Morning
Look over these items, each one is a Money Saver

Thursday is the Second Day of Our Four-Day Clearance of
Hundred High Grade Wash Dresses

A remarkable assemblage of High-grade Summer Wash Dresses that correctly interpret every phase of the modes of the season. Dozens of styles to select from. Every garment expertly fashioned and finished with greatest of care. Dresses that appeal to the most discriminating of women. Priced for these Four Clearaway Days at a ridiculous figure. Sizes 16 to 42.

Regular up to $10.00, for **$5.00**

The very best quality materials were used for these Dresses. In the assortment you will find Beadora, Voiles, Irish Linen, Silk Striped Ratines, English and New York Crepes and Ratines with drawn work, in a host of pleasing colours and patterns. Many are daintily trimmed with Val. Lace or Embroidery. Styles and qualities you expect to find in Dresses costing at least twice their present quotation.

Anytime Dresses
(SECOND FLOOR)

Very attractive Dresses, in one-piece Slipover style, suitable for Shopping, Porch, or House wear. Made from good quality Percale; light colours, with small design, neatly finished around neck, sleeves, and belt with bias binding; small, medium, and O.S. sizes. Would be good buying at $1.50. Thursday Thrift Price **1.19**

English Voiles
(MAIN FLOOR)

The lowest price in years for this quality of English Voile. Very desirable patterns, printed in the white dot effect so popular this season. Choice of Black, Navy, Brown, Cocoa, or Brick. Just about 200 yards to sell. It is 36 inches wide, and the regular value is 50c a yard. Thursday Thrift Day Price **25c**

White Silk Hose
(MAIN FLOOR)

A Special Offer for Thursday Morning only of Ladies' White Silk Hose, fashioned to fit, reinforced heel and toe; all sizes. Seconds of regular Dollar line. Thursday Thrift Day ..... **2 Pair for 89c**

Wool Bathing Suits
(MAIN FLOOR)

Men's or Women's smart style Bathing Suits, all Pure Wool; attractive colour combinations. This season's styles. Sizes 36 to 42. Regular $4.50 value, for **2.69**

6 Only Aerolux Verandah Shades
(THIRD FLOOR)

Genuine Aerolux Shades, the wooden slat arrangement, complete with pulleys, rope, etc.; Green only; 10 feet in width. Just Six to sell. Regular $13.50, for **$7.95**

Silk and Wool Pullovers
(MAIN FLOOR)

Finely knit Silk and Wool Pullover Sweaters, ideal for Sports wear; have short sleeves and round neck; two-tone effects in Tomato, Pearl, Jade, White, Oxford, Orchid, or Sand. A $2.25 line. Thursday Thrift Price **1.49**

Women's Under Vests
(MAIN FLOOR)

High-grade quality Undervests in Women's and O.S. sizes, Perfects. Choice of low cut, sleeveless, or short sleeves. Sizes 36 to 42. Regular $1.25 value, for **79c**

Crash Toweling
(MAIN FLOOR.)

Good quality Crash Towelling, that will give splendid service; White with Red border; 16 inches wide ..... **2 Yards for 25c**

Pebecco Tooth Paste
(MAIN FLOOR.)

Just about 8 Dozen to sell of this well-known Tooth Paste at this price. Regular 50c value ..... **2 for 57c**

Girls' Hand Bags
(MAIN FLOOR.)

Real Leather Hand Bags, in pouch style, leather carrying, stripe Roman Satin lined, nickel frame, vanity mirror, Black, Brown, or Tan, each **75c**

French Ivory Combs
(MAIN FLOOR.)

Ten-inch Stamped French Ivory Combs, choice of all coarse or coarse and fine teeth. Regular 75c value, for, each **29c**

White Bath Towels
(Bargain Fourth)

Excellent quality White Terry Bath Towels, with Blue border, hemmed ends. Sold as Seconds, some having slight stain, otherwise perfect. Good medium size. Regular 45c value. Thrift Day Price **25c**

Men's Khaki Shirts
(Top Floor, Men's Shop)

A Thursday Morning Special from the Men's Shop. Made from stout Khaki Drill, cut full and roomy; turn-down collar attached, double cuffs. Size 15½ only. A regular $1.50 line, selling by us at $1.29. Thrift Day Price **98c**

Four Thrift Leaders from the Basement

Bake Day Special

1 Highly Glazed Mixing Bowl, 8-inch size. 1 Wire Egg Whip. 1 Cake Cooler, size 12 x 10. Regular total value $1.25— Thrift Day Price **98c**

Bake Boards

A splendid Bake Board, made from Basswood, with 3-inch raised back. Size 16 x 24. Regular value $1.19 ..... Thrift Day Price **69c**

Cut Glass Tumblers

These Tumblers are blown from fine clear glass, and neatly cut in wreath design. A real snap for Thursday Thrift Day Price ..... **6 for 49c**

Cut Glass Salts and Peppers

Clear Glass Salt and Pepper Shakers, cut in attractive orange design, fitted with aluminum tops. Thursday Thrift Day Price, per pair **25c**

NEWS NORWOOD AND DISTRICT

Long Distance Visitors to the Village—Personal Mention.

NORWOOD, July 23.—Mrs. A. R. Howson left on Monday on a visit to her son George in Winnipeg, William in Edmonton, Mrs. Laurie B. Elliott, New Westminster, B. C., and Mrs. Armitage of Vancouver.

Mr. Ansel King of Syracuse, N.Y., was a recent guest of his brother at "King's Hotel," Norwood. He left during last week on a business trip through parts of the States. Mr. Ollie Edwards accompanied him. On their trip they remained over night in Wallaceburg and saw the game which was played Saturday between the Intermediate Lacrosse team of that town and St. Mary's in which the score was 13-6 in favor of Wallaceburg. Their brother, Mr. Nelson (Pete) King and Alex. Weir of town are members of the latter team.

Mr. Roy Pickens of Panama is a guest at the home of Mr. and Mrs. John Logan. He arrived in the village on Monday evening.

Mrs. Jopling of Bridgenorth and Mrs. Paul of Omemee, were visiting friends in this district last week.

Mr. and Mrs. Harry O'Carrol of Toronto, were guests of Mr. and Mrs. W. J. McLaughlin last week.

Mr. and Mrs. Herman McNichol of Buffalo, N.Y., are guests of the former's parents Mr. and Mrs. Jas. McNichol.

Mrs. W. H. Harper and Miss Ruth Harper left on Monday on a trip to the west.

Mr. B. W. Squire spent Sunday at Stoney Lake.

Mr. George Duffield and Miss Una Duffield spent Sunday at Stoney Lake.

Mr. Douglas Baker was at Stoney Lake on Sunday.

Mrs. Philip O'Carrol of Peterboro was a guest of her brother Mr. W. J. McLaughlin one day last week.

Mr. Joseph Suscee of Peterboro, was a Sunday guest of his aunt and uncle Mr. and Mrs. James Drury.

Mrs. Wood, (nee Margaret Eaton) and Miss Henry of Peterboro are guests of Miss Stella Burgess.

Miss Violet Portway of Toronto, is visiting her parents Mr. and Mrs. Wm. Portway.

Mr. and Mrs. E. Cuffe, Miss E. Cuffe, Miss Lois Cuffe and Miss Barbara Foote, are holidaying at Stoney Lake.

Mr. E. H. Scott spent Monday in Peterboro.

Mrs. Murray and Miss Jean Murray of Port Arthur, are guests of the former's sister, Mrs. Hugh McDonald.

Mr. and Mrs. Hunt of Erie, Ontario, are guests of the latter's mother, Mrs. Paul Jenkins.

Mrs. Elizabeth Robson and daughters, Mrs N. C. Porter and Miss Theresa Robsos left on Monday on a trip to Lake Champlain, Hudson River, and New York city. Misses Cora and Jennie Clysdale also went.

Mr. and Mrs. John Marks and family spent Sunday with friends at Cobourg.

Mr. and Mrs. John Weir, Miss Pauline Weir and Mr. Armar Weir were in Keene on Sunday.

Mr. and Mrs. Sanders and Mrs. Staunton of Peterboro were Sunday guests of Mr. and Mrs. James Drury.

Mrs. F. Hawkins, Mrs. D. N. King and Miss Kathleen Hawkins were guests of Miss Katie Edwards on Sunday.

Mr. and Mrs. Swift (nee Dolly McCracken) and baby are guests of the latter's mother, Mrs. J. McCracken.

Mr. H. Stephenson is spending a holiday at Stoney Lake.

A very welcome rain fell on Tuesday afternoon which will no doubt do a great deal of good.

PINK SIDEWALKS.

LONDON, July 23. — Pink sidewalks have been laid in a district near Herne Bay to do away with the sun glare from ordinary stone walks. The new walks not only are more restful to the eyes, but cooler beneath the feet, it is claimed.

Guard Against Moths

Parke's Mothbane

Sprayed on clothing, carpets, rugs, upholstery and all woolen fabrics, mothproofs them, and prevents the attacks of the moth larvae.

SPRAYER OUTFIT COMPLETE $1.00; REFILL CANS 50c, $1.00

BOND'S DRUG STORE
Corner George and Hunter Streets.

RAILWAY UNIONS MEET.

Wage Dispute With Their Management Will Be Discussed.

CHICAGO, July 23. — Officials of the railway unions are meeting here to-day to confer regarding the assumption of jurisdiction by the Railway Labor Board over their wage dispute with the railway managements. It is expected that the union leaders will decide to fight the matter in the courts. The Board assumed jurisdiction on the ground that interruption of commerce was threatened by the wage dispute. The union men deny this.

TUBEBORN BABY GETS CUP FROM LONDON'S HEDLEY

LONDON, July 23.—So seldom is a baby born on one of London's subway trains that the christening of Thelma Ursula Beatrice Eleanor (whose initials spells "T. U. B. E.," the English equivalent for subway) was an affair which attracted the attention of Lord Ashfield, head of the subway system, and many railway officials.

Upon learning of the baby's birth on one of the underground trains, Lord Ashfield requested that he be permitted to act as godfather. At the christening he presented her with a solid silver cup.

The first will in the English language was the will of a chandler, who bequeathed candles to various churches.

THREE MEET DEATH.

Fire Which Destroyed Tent in Two Minutes, Killed Three Children.

KALAMAZOO, Mich., July 23. — A fire which reduced the tent home of Mr. and Mrs. Lloyd Sheldon, of South Bend, Ind., to ashes in two minutes, wiped out the lives of three children, on the shore of Lake Cora yesterday.

The dead are Genevieve Sheldon, six years old, Donald Sheldon, three years old, and Lourne Sheldon, one year old.

Early yesterday morning the parents arose and started to prepare breakfast. An oil stove just outside the tent was lighted, and left burning, while the parents went to a well a few hundred feet away for water. It is believed that the wind blew a corner of the tent canvas close enough to the stove to be ignited.

Before the parents could get back the flames swept up the little tent, and their three children were burned to death in their beds.

CHARGES BIG THEFT.

NEW MARTINSVILLE, W. Va., July 23.—When Elias Shreve left home recently to take a look at the young orchard he set out last fall he found it had completely disappeared. Now he charges that Lindsay Ice stole the whole orchard and transplanted it. It is the first case of this sort that ever has been brought into a local court.

LOCAL MISSIONARY RETURNS SATURDAY

Miss L. Rorke, of Japan, Expected Here After Five Years' Absence.

This morning, Rev. S. G. Rorke received a telegram from his daughter, Miss Luella Rorke, stating that she would arrive in Peterborough on Saturday, July 24, having left Yokahama, Japan on July 12 last.

Miss Rorke is a missionary and for the last five years has labored in the foreign fields of Japan, as a representative of the Women's Missionary Society of the Methodist Church of Canada.

She is one of a party of four who are returning on furlough. It will be recalled that Miss Rorke experienced the unprecedented earthquake that destroyed Yokahama about one year ago.

Should Miss Rorke arrived on Saturday, as expected, the journey from Japan to Peterborough will have been accomplished in 12 days, an unusual speed for that distance.

NO RAISE IN BREAD.

Increase on Price of Flour Will Not Effect the Loaf Price.

TORONTO, July 23.—(Canadian Press.)—The increase of $1.80 per barrel of bread flour will not have any immediate effect on the price of loaves, according to W. G. Bredin, assistant general manager of the Canada Bread Company. A barrel of flour produces the average of 180 loaves so that the increase means a cent per loaf, but Mr. Breden stated the increase would not tend to raise the price of bread yet. Pastry bakers hold different views regarding the $1.10 increase in the price of pastry flour, some saying that they will not be affected, while others declare it will have "a very decided effect."

THE MINIMUM WAGE.

Schedule For Women Employed in Rubber and Tobacco Industries.

TORONTO, July 23 (Canadian Press). — The minimum wage schedules for female employees in rubber and tobacco industries were explained and presented in detail by J. W. MacMillan, chairman of the Ontario Minimum Wage Board, which met last night in Spadina House.

In cities of 30,000 population or over, $11.50 is the minimum for experienced adults, inexperienced adults get a 50 cent reduction on the wage schedules for Toronto, $9.50 and $10.50 a week for the first six and next six months respectively.

Cities and towns between 5,000 and 30,000 population have a wage rate 50 cents lower than cities over 30,000, $11.00 being paid to experienced adults and $9.00 and $10.00 to inexperienced adults.

Young girls will receive $7.00 a week for the first six months, $8.50 for the next six months, and $10.00 during the third half year.

AMERICAN FLIERS DELAYED TILL AUG. 1

Washington Does Not Expect Them to Leave England Before That Date.

WASHINGTON, July 23. — Naval vessels designated to safeguard the passage of the army world fliers from Europe to the Labrador Coast will be in position by the 1st of August, ready to render assistance in any emergency.

The departure of the fliers from England before that date is not expected here, despite reports to the contrary.

Lieut. Lowell H. Smith, commander of the flight, has been informed that ultimate success in girdling the globe is to be the first and foremost consideration, and that speed is a secondary object.

While not attempting to formulate an exact itinerary, Army Air Service executives predict that the fliers will arrive is Boston about 20th of August.

That estimate is based on a supposition of average weather conditions and wear and tear of equipment, and, on the same basis, completion of the flight at Clover Field, in California, in the last week of August also is predicted.

Clover Field has been definitely chosen as the official post of termination.

NO BEER FOR B. C.

VICTORIA, B.C., July 23 (Canadian Press). — The final figures of the vote on the beer plebiscite in the province were announced yesterday afternoon by the Governmest as follows:

For beer by the glass, 72,839.
Against, 74,179.
Majority against beer, 1,320.
Twenty-three ridings voted wet, and seventeen dry.

SERENADE SNAKES.

LONDON, July 23.—Snakes were unresponsive to the music of a jazz band that was imported into the London Zoological Gardens recently in the interests of science. Among the reptiles, only a few of the lizards and the Chinese alligator so much as moved a tail when the band began to play.

EIGHT DETROIT MEN CORRALLED BY THE POLICE

Floating Craft Laden With Beer Was Taken Near American Shore Yesterday.

GREAT HAUL.

WINDSOR, Ont., July 23 (Canadian Press). — Eight men were arrested and the entire flotilla of beer-laden craft, including a 30-ton steel tugboat, was seized yesterday by the Michigan State troopers near the foot of Grosse Point Park, on the American side.

The capture, effected through a surprise attack by shore and lake, followed a two weeks' vigil.

Although many of Detroit's finest residential estates are located in the neighbourhood, this region of the water front has been used as a smuggling inlet for large quantities of Canadian beer, the authorities say.

In addition to the tugboat, the troopers seized a 35-fot steel barge, a 30-foot launch, and three rowboats.

On the tugboat were discovered 100 half-barrels of beer, and 50 half-barrels were found on the barge, and 30 in the launch.

The launch's cargo also included 15 cases of beer.

The men in custody are all Detroiters.

COMMITTEE VISITS NICHOLLS HOSPITAL

Were Gratified With Wholesome Condition and Accommodation Offered By Institution.

A visiting committee, composed of His Worship Mayor J. J. Turner, Messrs. E. A. Peck and Robert Fair, as representatives of the Nicholls Hospital Board, spent a good part of yesterday afternoon, chatting with patients and generally viewing conditions in Nicholls Hospital.

Those, who are confined to bed combating sickness, find it exceedingly trying during the warm spell of the past few days. In this regard, the patience and fortitude of the suffering can well be appreciated, when it is customary to hear those blessed with good health complaining of the discomforts of the hot weather.

At the present time there are 53 patients in the hospital. The institution has a capacity for 85, and Mrs. M. E. Leeson, superintendent, stated that 53 was an average number for this time of year.

Unfortunately of the 53, a substantial proportion are experiencing the trials of serious illness, submitting to the sufferings of a critical period after an operation, recovering from the effects of an accident, or stricken with pneumonia and other ailments, inclusive of a cancer patient.

One of the serious cases is that of Mr. Roland Campbell, who fractured both arms and his left leg, one week ago, in a thirty-five-foot fall, from the top of a windmill to a concrete floor. Mr. Campbell is progressing favorably, and his condition is remarkable, considering the injuries sustained.

The committee viewed with deep compassion the plight of several little children who are confined to their beds suffering from illness, while their more fortunate playmates are able to romp and play during this season when Nature's bounteous blessings are at their greatest. The searching eye of the listless sick child inspires the fondest care, and voluntarily courts sympathy and pity.

The story of the child in the happy convalescent stage affords a brighter scene. Among the patients there were two or three of these, who displayed a tendency to converse and were able to play with toys, or sit in a sun parlor.

The nurses also, who work on 12-hour shifts, added to their many duties, are taxed in their efforts to comfort their patients from the weakening and distressing affects of the hot weather. In this regard, they have accomplished a great deal for the coolness of the building is evident upon entering.

Despite the arduous tasks of the nurses, a cheerful spirit permeates throughout the staff. In the sick room or in the corridors they manage to carry a smile, realizing that cheerfulness is a helpful panacea for all ailments. Nursing as a career is not an easy life, but a noble one, particularly when it is remembered that the profession originated through the inspiration of the noble example of Florence Nightingale.

The staff is not complete due to vacation, but in all, it is composed of thirty-four, four of whom are graduates.

The committee were taken through the brightly lighted operating rooms, where they examined the queer fixtures and surgery instruments in puzzled amazement.

They also viewed the rather inadequate instruction room, where lectures are delivered to the nurses-in-training. Placed in a bed in one corner of this hall, lies a dummy patient, used for illustrative purposes. "No hope is entertained for this patient," remarked Mr. Fair, "as he has been an inmate of this institution for a long time, and I have noticed no signs of improvement."

The three members of the committee were satisfied with the results of the visit, and commended Mrs. Leeson on the splendid public service offered by the institution, making special mention of the capable supervision and the fine morale prevailing throughout the staff.

"Everything is sweet and clean," remarked Mayor Turner, in commenting on the wholesome condition of the building.

KINGSTON COLLEGE CASE REPORT OUT

New Rules and Laws Have Been Put Into Force by Sub Committee.

OTTAWA, July 23. — (Canadian Press).—Interior administration of the Royal Military College at Kingston was subjected to much criticism last winter in light of charges made by Major Arnold, D.S.O., of Regina, that his son had been flogged by senior cadets and subjected to indignity. An investigation was made by officers of the institution, and later a sub-committee of the Advisory Council was asked to investigate. Its report has just been made public, and the general tenor of it justifies the charges that were made, but says that discipline has been changed, punishment meted out and that under the new order, the like will not occur again. The committee which investigated was composed of Sir Arthur Currie, E. W. Beatty, Bishop Roper, Senator Bostock, Gen. McBrien and Roderick McCall. The report tells of the examining records of inquiry conducted and finds that irregularities were in contravention of standing orders and belonged to the life of cadets when not in class or on parade. They arose from the practice of leaving discipline largely to senior cadets. The report deals with "recruiting" and "fagging," and says it was carried on in mistaken idea that smartness would be improved.

IMMIGRANTS TO CANADA

Approximately 5,000 Returned to This Country From U.S. in June.

OTTAWA, July 23. —(Canadian Press).—Continued increase both in total immigration into Canada and in return of Canadians to their own country from United States is shown in incomplete returns to the department of immigration and colonization for the month of June. When all reports have been received influx of people into the Dominion for that month will be about 13,500 as compared with 11,601 in same month last year.

With few agencies still to report, number of Canadians returning to this country from United States in June this year is shown at approximately 5,000.

SHOWING THEM UP.

World's Greatest Mathematic Couldn't Figure Right Change.

BERLIN, July 23. — United News. —Passengers on board a Berlin tram car where roused when they heard a conductor say: "Stupid you can't figure in your head!"

There had been an argument. The passenger had complained that there was not the proper relativity between the few pennies he had in his hand, as change from a paper note, and the tram fare.

Then the passengers snickered, for the "stupid" passenger was Prof. Einstein, the world renowned relativity and mathematics expert, and the funniest part of the whole thing was Einsteen had not figured the change correctly and the conductor's mathematics triumphed.

HAIL IN BELLEVILLE.

BELLEVILLE, July 23. — During a hail storm yesterday afternoon some damage was caused to fruit and crops in this section.

EST. 1850 — 74 YEARS

The Tone of the
Heintzman
and Company
Piano

is clear and rich throughout all registers. There are no weaknesses in any part, no imperfect notes, nor any irregularity from one note to its neighbor.

For this reason you will be delighted with the Upright we here illustrate. Sold at a moderate price—on easy terms.

Heintzman & Co., Ltd.
Royal Bank Building
Cor. Hunter and George Sts.

THE NAME IS YOUR GUARANTEE

FARM NEWS

FARMERS FEEL THE PINCH OF UPWARD TREND

Rising Price of Wheat Does Not Help Majority of Farmers.

LOW BUYING POWER.

Many Farmers Need New Machinery But Cannot Afford to Buy It.

(By Gerald Staples.

CAVAN, July 23. — Several articles have been noticed recently, commenting on the increased buying power of farmers, due to the increase in the price of wheat, etc., and the favourable effect which this is sure to have on trade.

This increase is an added burden with the majority of farmers instead of an asset, as it did not take place until the bulk of the grain had passed out of the hands of the farmers.

Now when the grain has passed into the elevators, the price goes up and with the upward trend of prices for grain, up goes the price of flour, bran, shorts, etc. This is an added expense instead of a help to very many farmers, so that his buying power is really reduced. Inquiry in rural sections brings to light the fact that only a small per cent of the farmers have any old grain; many are buying grain for chop, hen feed, oats for horses, etc.

The long wet spring delayed work so much, also the tardiness of pasture growth caused the stock to be kept in the stables and fed, much later in the season than is usual.

This depleted the stock of fodder and grain on hand, so much so that many cars of grain were brought in and sold to the farmers.

Those who still have grain in their granaries are amnog the fortunate few who possess enough capital to carry on, without the price of the season's crop to pay overhead expenses, interest, rent, taxes, etc. Should good prices prevail when the new crop comes in, then it will be a real benefit.

The usual order of things in the fall is low prices. The big taxes, which have to be paid in the fall, makes it necessary for many, to at once, market a good big portion of their grain crop, and usually have to take a small price for it.

If a uniform fair price were paid to those who have to sell, as well as to those who can hold their grain, waiting for the advance in price, it would mean greater circulation of money through the country. If farmers could buy and pay for machinery and other articles much needed on the farm, it would keep the manufacturers busy and provide employment for more men. A survey of farms would show much machinery which could very profitably be replaced by new, were it not for the high price of machinery and scarcity of money on the farms.

BEWARE OLD FRAUD UNDER A NEW NAME

Government Warns Against "Resurrection Plant" Fakers.

WASHINGTON, July 23. — Beware the resurrection plant fraud, warns the U. S. Department of Agriculture.

Various concerns have advertised this plant under different names, and usually at prices far in excess of its market value. It is often sold under the name "Rose of Jericho" or "Rose of Sharon," said to have been obtained from the Holy Land, and to have been mentioned by "Solomon, Isaiah and other prophets."

The circular of one dealer calls it "Dempter Viva or Rose of Jericho," offers it for the modest price of 25c, and describes it as a deordizer" and "a preventive of disease."

Another concern calls it the "Persian Plant," or "Cinnamon Rose." The plant is said to bloom every 30 days, bearing the most fragrant flowers in existence." Resurrection plant is of course not a seed plant, bearns no flowers and is odorless.

The true "Rose of Jericho" is a small white flowered annual of the mustard family. It is a native of the desert regions from Arabia and Syria to Algeria and is supposed to be the "rolling thing before the whirlwind" mentioned in Isaiah.

After flowering the leaves fall off, and the branches become hard and woody and rool up into a ball, bearing the seed pods inside. In this state the plants, uprooted by the wind are blown about the desert.

When the winter rains fall the branches spread back, the pods open, and the seeds quickly germinate. ried plants retain for years the property of opening when moistened, although they do not "come to life" in the proper sense of the term.

Resurrection plant bears no flowers, has no fragrance or insecticidal value and is in no way connected with the Holy Land. It is a native of the deserts from Texas southward into Mexico

Hillside Easy

Hillside plowing is just as easy as level land for Miss Mary Shannon of Becket, Mass. Her 650-acre farm is on a steep slope, yet she has made a success of it with the aid of her tractor. She's a college graduate and has won many ribbons for her exhibitions of Holsteins.

HENS AND EGG LAYING HINTS

A Melange About the Handling of Barnyard Poultry.

SPOTTING LAYERS.

Can you tell what hens are laying without the use of trap nests? This is easy to determine if one will go to the trouble of handling each bird suspected of being a loafer. When a hen commences to lay, conditions in the organs concerned in reproduction are quite different from conditions observed during the period of idleness. When the ovary is dormant and no eggs are being produced the distance between the pelvic bones is small. The vent is dry, small, puckered, and in yellow fleshed chickens has a band of yellow pigment around the inside. When laying commences the pelvic bones become pliable and spread apart to permit the passage of the egg. The vent becomes large and moist and the ring of yellow pigment disappears. A visit to the poultry house on an early winter evening and a half hour spent in going over the hens will be profitable.

Conditions Necessary for Production.

The experience of the Ontario Agricultural College Poultry department has been that a hen will not lay if not in good condition. She should be healthy, free from any disease, and show plenty of vigor and activity. The first pullets to lay in the fall have been the early maturing ones. The pullets that have developed slowly in body and feather have been just as slow in starting to lay. The results of liberal feeding and general good care have always been reflected in the pullet flock, and a full egg basket during the period of early winter high prices.

High Egg Production.

The requirements for high egg production are clean, dry, comfortable houses, that are free from direct draughts over the birds, and that are well lighted. The feeding consists of a variety of grains, green feed, animal feed, grit and shell, which is clean, sweet and wholesome and is given to te birds regularly, and in such quantities that they have all that they want to eat before going to roost at night; that the supply of drinking water is clean and abundant; that the attendant is regular in his or her work, and is interested in the same; that the birds are bred from good laying ancestors, and that they are hatched at the proper season and well reared and free from disease.

Distribution of Eggs.

A study of the distribution of the egg production is interesting and important from the point of the annual returns from the birds. Egg prices rise and fall with the seasons, and usually the greatest profit is made where producing eggs at a season or seasons of the year when prices are high. Pullets are the chief source of egg supply. As stated previously, they require usually from six to seven months in which to mature. It is therefor possible to regulate their production in the fall months at least to some extent by regulating the time they will hatch in the spring.

FOR SANDWICHES

Keep sandwiches fresh by wrapping in a dry napkin, then in one wrung out of cold water.

SHARPENING SHEARS

You can sharpen shears on the neck of a glass bottle by closing them briskly upon it as if trying to cut it off.

PICOT EDGES

Instead of trying to make a rolled hem on doilies and centerpieces that are to be finished with lace ,it is a good plan to have the edges picoted as they will be much neater and flatter when laundered.

SAVE SOAP

If you will save all bits of scouring soap and put them in a cup and add enough boiling water to stand an inch above the pieces, you will get a soft paste that is more easy to work with than the original cake.

CONCEAL SCRATCHES

Scratches on patent leather shoes will be less noticeable if they are painted over with a mixture of olive oil and ink applied with a fine brush.

EARLY FARMER HAD A TRYING TIME TO LIVE

It Was Hard to Get Grain Ground Into Flour in the Early Days.

VARIOUS METHODS.

Bran Was Separated From Flour by a Horsehair Seive.

COBOURG, July 23.—Some of the straits to which the early settlers of Ontario were put to get their grain converted into ffour or ground into some kind of a substance for making bread, is discribed by Dr. Wm. Canniff, in his historical notes on the early settlement of Canada as follows:

"The settlers had to get the grain supplied by the Commissariat Department, or the little which they grew themselves the first years that they were settled here, ground as best they could. Various modes were adopted to do it. But in all cases the work was done by hand. Sometimes the grain was crushed with an axe upon a flat stone. Many prepared a wooden mortar by cutting a block of suitable length, about four feet, out of the trunk of a large tree, oak or maple. Sometimes it was the stump of a tree. In this a cavity was formed, generally by heating a piece of iron and placing it upon the end. In some places a cannon ball from the garrison was used. By placing this red hot upon the wood a hollow of sufficient depth could be made.

A Plumping Mill.

"These mortars, sometimes called 'homing blocks,' and sometimes 'plumping blocks,' varied in size, sometimes holding only a few quarts, sometimes a bushel or even more. The pestle or pounder was made of the hardest wood, six or eight feet long and eight inches in diameter at the bottom end; the top sufficiently small to be spanned by the hand. The festle was sometimes called the 'stamper,' and the stamp or block, with the festle, was called the 'stump mortar.' Generally, it was by the unaided hand that the grinding was done, but after a time a sweep-pole was arranged similar to a well-pole, and a hard, weighty substance being attached to the pole, much less strength was required to crush the gain, and a large quantity could be done at once. The work was generally done by two men. Sometimes the grain thus pounded was Indian corn or wild rice. To crush wheat required much labor and a small mortar.

Horse-Hair Sieve Used.

"The bran was separated from the ofiur by a horse-hair sieve, one of which generally served a whole community, as they were possessed only by a few. This crude method continued for many years, especially in remote townships. An individual would possess a large mortar, which would be used by a entire neighborhood. Mr. Diamond, of Belleville, a native of Fredericksburg, remembers when a boy, having accompanied his father "to mill." The mill was one of these large mortars which would contain a bushel of grain when being ground. The grain was crushed by a sweep with a weight attached of ten or twelve pounds."

Done By the Women.

Grinding grain in this manner was very frequently done by the women; and was but one of the difficulties attending the production of meals. The Government supplied the U.E.L. settlers with provisions for three years, and also spring wheat, peas, corn and potatoes for seed: It was a hard task to prepare for use, however, the corn supplied by the Government.

First Log Barn.

It was during the period known as the "scarce years" that the first log barn was built in Adolphustown. The "bee" which was called in order to proceed with the raising, had to be entertained in some way, but there was a scarcity of provisions. The daughter of the household remembered, she being a little girl at the time, seeing her mother each day putting away the eggs which a few hens had contributed towards their subsistence. On the morning of the "raising" they were brought out, and it was found that a pailful had been saved. These proved quite a luxury to many men, as not all of the settlers had poultry.

Food and Drink.

Most of the settlers kept on hand a supply of rum, and this family was no exception. A quantity of the eggs were well beaten and mixed with milk that had been 'nut by' from the last two or three milkings, and a small quantity of rum, and this provided both food and drink for the men engaged with the 'raising.'

Tea, now considered quite indispensable in most homes, was a great luxury at that time, and various substitutes were used, among them being hemlock and sassafras. There was also a plant that was gathered, which was called the "tea plant."

Plenty of Wild Fowl.

Sheriff Sherwood, in valuable memories, says: "I recollect seeing pigeons fly in such numbers that they almost darkened the sky, and so low as often to be knocked down with poles. I saw a near neighbor kill thirty at one shot. Ducks were so thick that when rising from a marsh, they made a noise like the roar of heavy thunder."

Plenty of Game Too.

Roger Bates, who settled near Cobourg, says the woods were filled with deer, bears, wolves, martin, squirrels and rabbit. Firearms at first were not feared by them, hence they were plentiful and very tame. Even wild geese were often easily shot. It is told that Jacob Parliament, of Sophiasburg, killed and wounded at a single shot, four wild geese and two ducks. The meat of the fowl afforded nutritious diet and the feathers were carefully saved for pillows and "feather beds," the latter being placed upon a tick filled with straw, the whole being supported by a wooden bedstead with rope cords.

Natural Fruits.

Another writer says: "While many difficulties were encountered we really had many advantages. We were always supplied with venison, partridge and pigeon, and fish in abundance, no taxes to pay, and fuel right at our doors. Although deprived of many kinds of fruit, we had the natural production of the country, strawberries, raspberries, gooseberries, blackberries, and lots of red plums and cranberries in the various marshes all about the country, and I can assure you that pumpkin and cranberries make an excellent substitute for apple pie.

Inventing New Dishes.

The farmers' wives in those days looked as carefully to the ways of their households as they do to-day, says Dr. Canniff. "The nature of their success would depend in part upon the articles of food most abundant, and upon the habits peculiar to their ancestry. The great desire was to make a common article as tasty as possible, and at harvest time, as well as at the inevitable 'bees,' the careful housewife endeavored to have something extra to regale her men-folk and their assistants. There was, for instance, the 'pumpkin loaf,' a common dish. It consisted of pumpkin and corn meal made into a small loaf, which was sliced and eaten with butter. Another dish, which seems to have been derived from the Dutch, was 'pot pie.' This was always made to feed the hands at 'bees' and 'raisings,' and even was generally made to grace the board on the occasion of a wedding. Many of these dishes were truly excellent in taste and nutritious in quality."

"Bad Birds" Not So Bad

Government Men Correct Some Wrong Impressions

W. L. McATEE, U.S. EXPERT ON FOOD HABITS OF BIRDS, STUDYING THE CONTENTS O F A BIRD'S STOMACH. .. ..

WASHINGTON, July 23. —Birds that have acquired a bad reputation arent' so bad as they are pictured.

Investigators of the U.S. Biological Survey have found that out.

Not only that, they say, but birds with inherently bad reputations have turned out to be actual benefactors.

These discoveries have been made through examinations made here of th contents of birds stomachs. Birds accused of feeding on newly planted grain, or on fruit have been shown to be great eaters of bugs and weed seeds.

Take the crow for instance long painted as a corn thief an egg sucker and enemy of lesser and better feathered folk.

The birds isn't exactly innocent, says the government scientists, but evidence shows that if the crow does go on a tear, the good he does by destroying insects and weed seeds usually counterbalances the damage.

Secretary of Agriculture Wallace has protested against campaigns on the crow. A flock of them may do damage and should be warned by gun or poison, but he's a wise bird and soon learns to return to more creditable pursuits.

When th estarling came to this country and spread prolifically, great efar was expressed over the invasion But a study of the starling's habits and its stomach shows this bird is damaging only when it goes in flocks at certain seasons.

The English sparrow is known as a noisy, ditty, rubbish-spreading bird, but experts of the Department of Agriculture give him credit for a lot of good.

The chicken hawk has a bad reputation on account of a few of its variety —the swift blue darters that do all the damage. Most of the slow flying soaring ones are said to be helpful rather than harmful.

Most birds that hang around the orchard and woodlot wage continual warfare against tree and garden enemies. But among them is a bad one —the sapsucker. This bird does just what its name implies —sucks the asp and eats a part of the tree just under the bark.

LOCAL CROP REPORTS

CAVAN TOWNSHIP.

CAVAN, July 23.—Fall wheat is filled and starting to ripen. Oats and barley are headed out, early peas are ripening, with later varieties well in bloom. Lice are appearing on some of the late peas.

The recent showers have been very beneficial to filling grain and root crops.

Early potatoes are coming along well. Old potatoes are quite scarce. Many requests for them are heard but very few orders being filled. New potatoes will soon be on the market in abundance. So far only gardeners have them for sale.

OTONABEE TOWNSHIP.

KEENE, July 23.—The crop outlook in this section is very promising. The farmers have been busy the past two weeks making hay, which on the whole is very good. Fall wheat is ripening fast and is well filled and gives promise of a good crop and a first-class quality. Potatoes are plentiful. Prices range from $1,75 to $2:00 a bag. Small garden vegetables in the village are not up to the standard from the want of rain. It was noticed on driving through the country that on farms surrounding the lakes that gardens were very good, as well as field crops. Market prices this week are: Butter, creamery, 38c. per lb.; dairy, 33c. per lb.; eggs, 22c-24c. per doz; hens, 18-20c. per lb..

MANVERS TOWNSHIP.

BETHANY, July 23.—Haying in this district is well under way and will be finished this week. Fall wheat and rye are coloring and will be ready for cutting in a week. Peas are fairly good and unless the bug nuisance is prevalent a good crop is expected. The root crop and potatoes are showing up fairly good. Corn is still very short. Butter is not so plentiful, retailing at 27 cents per pound and eggs at the same figure per dozen.

FROM ROSENEATH.

ROSENEATH, July 23. — The farmers are very busy at their hay and hoeing. Mr. Percy Parker has completed haying on his home place and is ready ot start operations on Mr. Wm. Haughtailing's farm, which he has on shares. The hay crop is much better than the farmers looked for and the root crops are immense. The local showers have done a wonderful lot of good and grain is going to be a good average crop.

MATE PENS EARLY

Keep Hens Separate From Males for Several Months.

While breeding pens need not be mated until about three weeks before hatching is to begin, yet I mate my breeding pens in January. The hens in my breeding pens have been kept separate from the males since last fall, so I could mate them only ten days before beginning hatching, if necessary, but it is just as convenient for me to mate them early. Where more than ten hens are put in one pen, two male birds will be used on alternate days. There is an advantage in using two male birds in a pen, as quite often a hen refuses to mate with one male, while this very rarely happens in a pen where two males are used.

PRICE SPREAD LESS HARD ON FARM WORKERS

United State Committee on Statistics Makes a Summary.

BETTER TIMES.

Outlook For the Farmer This Year Said to be More Hopeful.

WASHINGTON, July 23. — With the price spread between agricultural products and manufactured articles becoming less pronounced ,the outlook for the farmer this year is more hopeful, the Committee on Statistics and Standards of the Chamber of Commerce of the United States reports in its current review of general business conditions. Co-operative marketing and better opportunities of financing have contributed to bring about this situation, according to the committee.

"Moreover,' 'the report says, "the farmers can be expected to plant less acreage this spring than last of those products whose price is unsatisfactory just as they did in wheat this fall and thus, so far as possible, adjust supply to demand." The committee reports that the acreage of winter wheat is about 15 per cent. less than at this time last year, and "is generally in most excellent condition."

"An encouraging feature of the agricultural situation," the report points out, "is the general liquidation of past obligations by farmers wherever returns from the crops permit such liquidation. Another matter of moment is the growth of the co-operative movement in all phases of farm production and distribution."

Discussing general business conditions, the committee reports that "building and construction continue to be one of the important features of the situation and display an activity unusual for th season. This activity is almost entirely in the cities and is one of the many evidences of tht amazing growth of the great centres of the momentous and significant rate at whch the country is losing population to the cities.

'The output of automobiles still continues at an enormous rate, though the general belief is that building and automobile manufacturing will assume somewhat less active phases as the new year progresses. This expected slowing down in output is already common to most forms of manufacture, and is due generally to a potential capacity of output which overtops any immediate likelihood of demand, especially at this season of the year.

"Another contributing cause is the general conservatism in buying which pervades all classes, and which refuses to make commitments either for the present or future other that as necessity dictates. The general thought is that caution is the best attribute of sentiment and action in view of a general attitude of exceptional uncertainty regarding the future. This attitude accounts for most of the falling off in production, and for declines in prices which marked the course of metals, both in manufacturing and mining, during the fall months.

"Upon the whole, the situation seems healthy and sound, with conservatism strongly in evidence in all sections, and the general conviction that a continuation of the policy of 'staying in the middle of the road' and proceeding along constructive ways is the surest road to progress in tre near future."—Commercial and Financial World.

FOOD FOR CALVES

It is a Good Practice to Teach Young Calves to Eat Grain.

It is considered a good practice, in teaching calves to eat grain, to gegin by feeding them a little ground corn or sifted ground oats. This kind of feed may be given for a few days, and then they may be given either whole oats or whole corn, or a mixture of equal parts by weight of both. This whole grain may be fed to the calves until they are six or eight months of age and then they should be fed ground feed. When a calf reaches eight months of age it does not chew its grain so well; consequently a high percentage of th grain will be lost if fed whele. The theory of feeding calves whole grain when a month to eight months of age is that they chew the grain better, which stimulates the flow of saliva.

IRONING PONGEE

Pongee should be pulled carefully into shape after washing and hung in the shade until thoroughly dry, then ironed on the wrong side with a warm, but not hot, iron.

CARE OF DRAIN

Keep the drain board of your sink well oiled or varnished and it will not become dark colored.

KEEP HENS TO KEEP THE WIFE

MONTREAL, July 23. Special to the Examiner. — One of the passengers on board the Canadian Pacific liner Marburn on her last trip to Canada, was an ex-ploughman from Aberdeenshire, who has been home to Scotland for a holiday. In 12 years he has secured a farm of 640 acres, has over 100 head of cattle, a splendid two storey house; also two motor cars, but he had to go back to Scotland "tae see aboot a wife," as he explained. "It's fixed up; she's coming oot in September. I've just wired tae Saskatoon for a bride's cake, a gramaphone and a hen house."

"What is the henhouse for?" he was asked.

"Oh, that's tae keep hens, the hen'll keep the wife. I'm free Aberdeen."

IMPROVE SOIL BY TEST PLOT

Following Up the Soil Survey Work at Guelph Farm.

THE EXPERIMENTS.

The three demonstration plots that have been started as follow-up work in connection with the soil survey are now giving interesting results. The outstanding feature so far is the proved beneficial effect of lime and phosphoric acid. On the light sandy soil of the Norfolk County plot the increasing amount of decaying organic matter is beginning to make itself felt in the improved texture of the soil and increased crop yields. On all three of these experimental plots certain mixtures of fertilizers are giving paying results, while other mixtures are not.

Lime Phosphate Experiments

The lime phosphate experiments planned to discover the effect of lime, lime and acid phosphate and mixed fertilizer on wheat and the succeeding crop of clover, have given interesting results. Each experiment consisted of four half-acre plots, and these were laid down on three different farms in eight different counties, twenty-four experiments in all. As these experiments were started in the fall of 1922, only the wheat crop has been harvested. The clover, however, shows marked difference in development in the various plots and interesting results may be expected next season. The outstanding results so far obtained is that acid phosphate increased the yield of wheat in every experiment. The average for the check plot was 22.2 bushels per acre, and the acid phosphate plot 34.34 bushels per acre, an increase of a little over 50 per cent. Assuming that the addition of the acid phosphate at the rate applied on these experiments would have given the same results on the 717,307 acres of fall wheat harvested in Ontario in 1923, the value of the crop would have been increased by nearly eight million dollars at a profit over the entire cost of the acid phosphate of over four million dollars.

Experiments With Potatoes.

The Triangle experiments with potatoes have demonstrated in every county where held that legumes may be used to gather all or nearly all the nitrogen required by the potato crop, and that phosphoric acid and potash in proper proportion may be used to increase both the quantity and quality of the crop with profit.

This work is being extended to eight additional counties, and is being carried on by the Chemistry Department of the Ontario Agricultural College in co-operation with the Agricultural Representatives.

SEED SELECTION VERY BENEFICIAL

The Large Plump Seeds Are By Far the Best To Buy.

During the year 1923 the Field Husbandry Department of the Ontario Agricultural College supplied to nearly 2,000 farmers pure seed and other material, with instructions and full information for conducting tests on their own farms.

One hundred and twenty-one distinct experiments were conducted during the season on the Field Husbandry area.

Selection of Seed Important.

Different selections of seed of various classes of grain have been carefully tested at the Ontario Agricultural College for from six to nine years. The average results show that even one year's selection of seed grain has a marked influence on the resulting crop. In every instance, the large plump seed gave a greater yield of grain per acre than medium sized, small plump, shrunken or broken seed. In the average of the six classes of grain, the large plump surpassed the small plump in yield of grain per acre by 19 per cent, and in the average of the three classes of grain the plump seed gave a yield over the shrunken seed of 20 per cent. It should be understood that equal numbers of seed were used in this experiment. The results throughout show that a large plump seed will produce a larger, more vigorous and more productive plant than is produced from a small plump or from a shrunken seed.—Department of Extension, O. A. College, Guelph.

RED CURRANTS IN MILLBROOK FRUIT STORES

Strawberries Will Soon be a Thing of the Past in This District.

CARE OF SHEEP.

Interesting Items of Farm News From Millbrook Correspondent.

MILLBROOK, JULY 23. — Red currants and green gooseberries have made their appearance in the local stores, selling at 25 cents a box. Strawberries are practically off the market, and raspberies are expected in stock this week. Musk melons, not of local growth, have found a ready sale. Cucumbers and tomatoes have apparently been hard to secure recently but as the variety of vegetables from local gardens, such as green peas, butter beans, young carrot, new potatoes, etc., is increasing daily and householders thus have their tables supplied, the demand for things of this nature brought in from outside is diminishing.

To lengthen the season for peas and beans, pick regularly and the crop will be increased. This rule applies to most flowers as well.

Muskmelons and watermelons must have careful cultivation if they are to bear well. Do not disturb the roots near the surface but loosen the soil gently about them. Home-grown melons are of the best flavor as the commercial variety are picked green and ripen while waiting for the customer. Garden melons must be supplied with plenty of moisture if they are to give a good yield.

Sheep Effected

The rainy, cloudy weather pervailing earlier in th cseason is blamed for the fact that on some old pactures sheep and lambs are being troubled with stomach worms. Copper sulphate is recommended as a cure, two ounces being thoroughly dissolved in one gallon of water. Dosage: for a lamb 3 months old, two thirds of a fluid ounce; 6 months old, twice this amount; one year old, two fluid ounces; two years old, and over three fluid ounces.

It is necessary to mix the solution in anything but a metal container glass wood, or earthenware, are suitable and keep thoroughly mixed while in use. Measure the dose accurately using a graduated glass, and kee pthe sheep or lambs without either feed or water for 18 hours before treatment, and for six hours after giving the bluestone solution.

Fall Wheat Good.

Fall wheat in this section is making a fine growth, the grain being well headed out and promising a good qield. It is expected that cutting will be in full swing the first week in August. Rye also is ripening and a number of fields of barley, while somewhat short in the straw, are healthy in color, weather conditions recently proving favorable to the maturing of this and other grains.

Keep Hoeing

"Keep the hoe busy!" is apparently the popular slogan at present. Local gardeners are also finding that plenty of cultivation both with vegetables and flowers, will take the place of watering to a considerable extent.

Leaf Scorching.

A recent agricultural bulletins explains that the leaf scorching properties of Paris Green may be largely eliminated by mixing with a double quantity of freshly slaked lime, making the mixture into a paste with water and allowing to stand some little time before diluting and using as a spray.

"Durum" Wheat.

"Durum" wheat was first brought into America in 1898, being introduced from Siberia. It grows well in a dry, alkaline soil, and nearly 50,000,000 bushels are grown annually, and finding favor, because American wheats cannot as a rule stand any drought or alkilinity.

MIX YOUR WHEAT

Fresh Wheat Should Be Mixed With the Dryer Grain.

If new wheat, which is frequently damp, is thoroughly mixed with dry old wheat from the previous year and put into bulk storage for a few days, experiments show the dry wheat absorbs from the damp wheat to improve both kinds for milling purposes.

Keeping the animals inactive with good feed is not a kindness. Hard work all the time, with good care is much more so.

KEEP STOCK WATERED

Farm animals should be kept well supplied with water at all times, to insure normal action of the body processes. It helps digestion and absorption of food and keeps stock in good condition.

YANKS RETREAT BEFORE TYGERS

Detroit Win Second Game From New York—Eighth Straight Victory.

BOSTON WIN AT LAST.

NEW YORK, July 2.—Detroit advanced into the lead in the American League race here to-day, winning the second game of the series from New York, by a score of 3 to 1. It was Detroit's eighth successive victory and their twelfth on their eastern trip. Score:

Detroit ..... 000 030 000— 3 7 0
New York .... 000 000 010— 1 9 0

Wells and Woodall; Pennock and Hofmann.

Wambsy Fooled Speaker

BOSTON, July 22.— Boston, after losing nine straight games, defeated Cleveland to-day, 4to 3, in 11 innings. With two out and two on base Speaker ordered Ezzell passed and Wambaganss' infield single then scored the winning run. In the ninth, Picinich made a home run ot the flag pole with a man on base. Score:

Cleveland .. 020 000 100 00—3 9 2
Boston ..... 000 001002 01—4 13 1

Smith and Myatt; Fullerton, Ross and Picinich.

Thurston Wins Another

WASHINGTON, July 22.—Washington and Chicago broke even in today's doubleheader, the former winning the second game 4 to 1, after being defeated in the first, 4 to 0. Thurston held the Senators to five scattered hits in the opener, but Mangun was easily solved by Washington in the second game. Scores:

1st game
Chicago .... ..100 003 000—4 8 1
Washington .. 000 000 000—0 5 1

Thurston and Schalk; Mogridge, Speece and Ruel.

2nd game
Chicago ..... 000 000 001—1 6 2
Washington .. .000 201 10x—4 10 1

Mangum, Ovengros and Crouse; Ogden and Ruel.

Danforth Delivered

PHILADELPHIA, July 22.—The St. Louis Browns made it two straight over Philadelphia to-day by scoring four runs in the fourth inning and chasing Hasty from the mound. Vangilder, who started for St Louis, was pummelled from the box in the opening round but Lyons, who repalced him, held the Athletics safe until the ninth, when with two on and only one out, Danforth was called into action, Danforth fanned a pinch hitter and Severeid threw out Rommel at second for the final out. Score:

St. Louis ..... 000 410 000—5 6 0
Philadelphia ..300 000 000—3 9 1

Vangilder, Lyons, Danforth and Severeid; Hasty, Harris, Meeker and Perkins.

HAGEN NOW AFTER CANADIAN TITLE

Has Already Won American, British and French Golf Crowns.

Walter Hagen is going after the Canadian championship next month at the Mount Bruno Country Club, Montreal. This is the only open championship of consequence the American home bred hasn't won.

The American, the British and the French open titles have fallen to him. Now he plans an onslaught on the Canadian, and, if he is anywhere near his usual form, he will be hard to beat.

To be known in history as a player who held all the open title of importance in the world is a rather enviable distinction, and our Mr. Hagen is not at all adverse to accepting enviable distinctions.

Incidentally, Hagen will not be the only American star to compete in the Montreal classic. Joe Kirkwood and Leo Diegel have entered and it is expected Cyril Walker, the new champion, and his exhibition match partner, Bob Cruikshanks, will be among the starters.

The record score for the Canadian open was made by J. Douglas Edgar, an Englishman, who was connected at the time with an Atlanta club. Edgar turned in a total of 278 for 72 holes in the 1919 event, a mere matter of 10 better than even 48.

Edgar's feat broke the record by 17 strokes. Only two players in the history of the game have done better in a championship tourney, and in each instance the prize involved was comparatively unimportant. George Duncan won the Switzerland championship in 1913 with a score of 263, and Emmet French won the Ohio State title in 1922 with 274.

Edgar was killed several years ago in an automobile accident. In many respects he was the most interesting golfer this writer ever met. He was a firm believer in the power of mind over the matter. Psychology was his craze and he gave it free rein in his discussions and instructions. At the time of his death he was working on a book dealing with simplified golf which he earnestly believed would revolutionize the game.

PARLOR FOR MAIDS.

OMAHA, Neb., July 23.—A special "maid's parlor" has solved the servant problem for Dr. Jennie Callfas, who is prominent in national politics. Dr. Callfas' home in Omaha contains a small parlor that is her maid's own when her young man comes calling. Dr. Callfas has lost several maids in this way by marriage, but has kept many others for years at a time.

DEMPSEY INJURED.

Right Arm Dislocated at Elbow in Motor Accident.

LOS ANGELES, Calif., July 23.—Jack Dempsey's right arm, with which he punched his way to the world's heavyweight championship, disfocated at the elbow in an automobile accident Sunday night, likely will be slow in getting back to normal but it will come back, according to a statement yesterday by Dr. Clair Wilson, the fighters' chief medical attendant.

The injuries, suffered in the automobile smashup at San Juan Capistrano south of here, include:

Dislocation of right elbow; ligaments strained in neck; abraisions on right knee; cut on scalp.

Dempsey will be confined to his room several days. He admits he escaped death "by a miracle," when his heavy sedan, carrying himself and two or three friends, was sideswiped by a speeding motorist, who kept going after he had tilted the Dempsey car from the highway into the ditch. Dempsey said:

It was winner's luck ,that's all."

REDS SWAMPED BY GIANT HITS

Cincinnati Pitchers Unable to Check New York Batting Bee.

DODGERS ARE THIRD.

CINCINNATI, July 22.—The New York Giants went on a batting spree to-day knocking Donohue out of the box in the second inning, hitting Sheehan freely and winning the third game of the series from Cincinnati, 9 to4. Barnes allowed only three hits up to the ninth inning, when the Reds bunched six singles for four earned runs. Ryan stopped the rally. Score:

New York .... 321 010 110—9 17 1
Cincinnati .. ..000 000 004—4 9 0

Barnes, Ryan and Snyder, Gowdy; Donohue, Sheehan, May and Hargrave, Wingo.

Dodgers Pass Pirates

PITSBURGH, July 22.—Rain interfered after Brooklyn had scored three runs in the fourth and one in the fifth, giving the Dodgers a 4 to 1 victory over Pittsburgh to-day. Score:

Brooklyn ..... 000 31x—4 4 0
Pittsburgh .. ..010 00—1 6 0

Osborne and Taylor; Morrison Yde and Smith .

Cubs Win and Lose

CHICAGO, July 2.—Chicago and Boston divided a doubleheader today, the visitors taking the first, 3 to 1, and the locals the second, 8 to 1. McNamara pitched in great form in the opener, holding the Cubs to three scattered hits, while his team mates bunched hits behind a hit and error Hartnett cracked out two homers in the second game, giving him a total of fifteen for the season. Scores:

1st game
Boston ....000 001 020—3 11 1
Chicago ..... 000 000 001—1 3 1

McNamara and O'Neil; Keen, Jacobs and O'Farrell, Hartnett.

2nd game
Boston .....010 000 000—1 6 0
Chicago .....401 201 00x—8 11 1

Stryker, Lucas and Gibson; Aldridge and Hartnett.

Phils Had the Punch

ST. LOUIS, July 22.—The Philadelphia Nationals came from behind again to-day, and defeated the Cardinals, 5 to 2, in the third straight game of the series. Dickerman held the visitors to five hits, but three of them came in the ninth and resulted in four runs. Score:

Philadelphia .. 010 000 004—5 5 2
St. Louis ..... .001 010 000—2 12 1

Oeschger, Couch and Henline; Dickerman, Dyer and Gonzales.

SISLER'S SIGHT IS COMING BACK

He Is Voted the Most Valuable Player in the American League.

ST. LOUIS, July 23.—(Associated Press).—Baseball fans generally throughout the country have noted with satisfaction this season the work of Manager George H. Sisler of the St. Louis Browns and the hope is now entertained that eventually his impaired vision will become normal.

Voted the most valuable player in the American League during the 1922 season, Sisler was stricken with influenza in February, 1923, and his condition was aggravated by sinus trouble and tonsilitis, resulting in impaired vision which caused his retirement from the game for the 1923 season. For a time it was feared that his baseball days were over, but Sisler gave his eyes a careful, patient course of treatment and rest.

With the opening of the 1924 season Sisler assumed his regular position at first base in addition to managing the Browns. He admits that the defect in his vision has not been entirely remedied, but with his eyes constantly improving he is optimistic that his sight will gradually returns to normal. The defect, he declares, hampers him in batting, but its effect upon his fielding is negligible.

Although Sisler has been batting this season below his usual average he attributes this to periodical slumps which all ball players experience. However, there have been comparatively few games in which he has gone hitless.

ONSLOW'S HOMER BROKE UP GAME

Ended Tie With Newark in Second Game of Series.

JOE KELLY GETS TWO.

TORONTO, July 22.—Eddie Onslow first man up in the ninth hit a home run in to the right field bleachers to break a six- six tie and give Toronto a 7 to 6 win over the Newark Bears in the second game of the series. Joe Kelly brought his total of home runs for the season to fifteen when he drilled into the right field bleachers for two one in the first inning and the other in the third. Brainard of the Bears also hit a home run into the left stand.

Newark ..... 201 100 020—6 10 1
Toronto..... 200 012 011—7 10 1

Brown and Devine; Thomas, Reynolds and Sullivan.

Second for Hustlers

ROCHESTER, July 22.—Rochester made it two straight over Reading here to-day by the score of 7 to 5. Griffin featured with a home run inside the park. Score:

Reading .... ..000 211 100—5 13 2
Rochester ....020 005 00x—7 13 1

Clary and Lynn; Karpp, Hodge and Lake.

Nine In the Eighth

SYRACUSE, July 22.—Baltimore had a round robin of batting in the eight inning here to-day and added nine more runs to their score of three, and with two more scored in the last inning, when Cobb knocked a homer with Sheedy on base, the Orioles, defeated the Stars, 14 to 3. Fritz Maisel of the Birds ran his season's home run total to 15 when he knocked a circuit clout in the third and one in the fifth innings. Score:

Baltimore .... 002 010 092—14 15 0
Syracuse .... 000 101 001— 3 10 3

Thomas and Cobb; Meine, Pierotti and McKee.

One Big Innings

BUFFALO, July 22. — Pitcher Earl Hanson had one bad inning, the third, when Buffalo scored four runs, winning from Jersey City, by 5 to 1, the Bisons having tallied one in the first inning. Jimmy Walsh's home run over the center field fence in the Pests' first trip to the plate, was the only marker secured by Donovan's team. Score:

Jersey Cit.....100 000 000—1 5 0
Buffalo City.. ..104 00 00x—5 10 0

Hanson and Freitag; Lepard and McAvoy.

SHOULD BE BEST BATTE OF YEAR

Fireworks Promised When Trunks and Petes Clash on Saturday.

A CRUCIAL FIXTURE.

Saturday's game with Belleville at Riverside Park, the last scheduled visit of the Trunks this year to Peterboro promises to be the most exciting exhibition of the season. The Belleville crew and the Petes have both been playing great ball and from present indications the second half race is between the two outfits so that Saturdays' game will have a very important effect upon the standing. The only defeat Belleville has sustained in the last nine games was at the hands of the Petes, who are determined to put another dint in the Trunks record on Saturday. Today Oshawa are playing in Belleville while the Petes are to clash with Kingston in the Limestone City.

FAMILY SWIM.

BERLIN, July 23.—(United Press).—Herr and Frau Vierkoetter are about to stage a public fight.

However it will be a friendly affair, for Herr Whats-his-name holds the men's swimming championship for Germany, while his wife is lady champ. They want to keep the titles, the brass medals and silver cups, in the family; hence the public fight—for honors.

LEAGUE STANDING.

INTERNATIONAL.

	Won.	Lost.	P.C.
Baltimore	62	28	.689
Toronto	55	38	.591
Newark	48	41	.539
Rochester	52	45	.536
Buffalo	44	47	.484
Syracuse	39	52	.429
Reading	36	52	.409
Jersey City	30	63	.323

AMERICAN LEAGUE.

	Won.	Lost.	P.C.
Detroit	52	38	.578
New York	52	39	.571
Washington	51	40	.560
St. Louis	44	44	.500
Chicago	44	45	.494
Cleveland	41	49	.456
Boston	39	50	.438
Philadelphia	36	54	.400

NATIONAL LEAGUE.

	Won.	Lost.	P.C.
New York	57	30	.655
Chicago	51	37	.580
Brooklyn	47	41	.534
Pittsburgh	45	40	.529
Cincinnati	47	45	.511
St. Louis	36	53	.404
Philadelphia	35	53	.398
Boston	35	54	.393

PEGGY KEEPS THE BALL ROLLING

Beggy Joyce appears here in something other than a "love role" for a change. She is shown at Atlantic City beach welcoming the giant ball that is being pushed across the nation in the interest of Citizens Military Training Camps.

WESTERN PHENOMS PROVE FIZZLES

Major League Magnates Invest $250,000 in Four Stars, But Get Little Action—Strand, Kamm, Hale and O'Connell Fail to Make Good.

BY BILLY EVANS

"It's the climate."

That is the way the folks out west explain many of the phenomena of their great country.

Baseball magnates are wondering if the climate might not work the other way relative to some of their star players of that section.

During the past two years several major league club owners have been badly jolted in their dealings with players hailing from the far west. For instance—

John McGraw o fthe New York Giants paid $75,000 for Jimmy O'Connell in real money. The manager of the Giants figured O'Connell would win a place in the outfield and give the club a batting punch.

Most of the time since joining the Giants O'Connell has done bench duty.

Kamm a Great Fielder

The Chicago White Sox paid a reputed price of $100,000 for Third Baseman Bill Kamm.

In the field Kamm has lived up to all advance notices, but hasn't done so well at the bat. Recently at his own request he was taken out of the game and given a few days' rest.

A year ago Connie Mack paid in the neighborhood of $50,000 for Third Baseman Sammy Hale.

While Hale haa previously been tried by Detroit and sent back, Mack was confident he would add much strength to the Athletics. Allowing for his fielding faults, the leader of the A's was confident he would supply a batting punch to his club.

Hale Slumps at Bat.

Last year Hale, who had batted around .350 in the Coast League slumped to .228 with the Mackmen. This year when he failed to do even as well, he was benched in favor of Riconda.

Probably the biggest disappointment of Mack's entire baseball career, was the showing of Outfielder Paul Strand, recently sent to the Toledo club of the American Association. Strand was a $50,000 investment.

Last year, with Salt Lake in the Pacific Coast League, Strand led that organization in hitting with the remarkable average of .394 for 194 games.

Strand, in amassing that average, made 325 hits, including 43 home runs, 13 triples and 66 doubles. He batted in 187 runs.

Strand Proves Failure

Surely Strand will give my club a batting punch, thought Mack. With the Athletics he hit only a little better than .200.

They do say that the high altitude of Salt Lake City, where Strand played, plus the short fences, helped greatly in his 1923 Coast League batting spree.

"It's the climate," may be a proper explanation of the failure of some of the highly touted coast batting stars to come through.

Four major league owners have spent a quarter of a million dollars for Kamm, O'Connell, Hale and Strand, and as yet haven't had much of a run for their money.

FIRPO SIGNS CONTRACT.

Will Meet Harry Wills Some Time After Aug. 30.

NEW YORK, July 23.—Luis Angel Firpo, South American heavyweight, called on Tex Rickard yesterday and signed final contracts for his match with Harry Wills, negro heavyweight. The contract stipulated that Firpo could not fight for any other promoter before meeting Wills.

No definite date for the match has been decided upon by Rickard, but the promoter said he would make a decision to-day. The match will be held some time after August 30, he intimated.

Firpo intends to remain in New York for a short time before taking off for a training camp.

When informedof the injury to Jack Dempsey in an automobile accident, he expressed regret, hoping that the injury was not serious enough to keep the champion from the ring for any length of time.

"I want just one more crack at him before I retire," said Firpo.

BOUTS FOR ROMERO

NEW YORK July 22. — Quentin Romero, Chilean heavyweight, signed contracts for two bouts to-day. On Monday night at Newark, N.J., he will meet Charlie Wienert, New York heavyweight, in a 12-round match.

Romero was also signed to box George Lamson, an Indian heavyweight at Detroit, on August, in a ten round match.

PITCHER PURCHASED

ROCHESTER, July 22.—The purchase of Pitcher B. D. Horn from the Saginaw Club ot the Michigan and Ontario League, and the signing of Pitcher Stanley Johnson of Wake Forest College, N.C. was announced to-day by the Rochester International League Club. Both will report at once.

WITH WEIGHT LIFTERS.

Results in Strong Man Events at Olympic Contests.

PARIS, July 23. — Three events in the Olympic middleweight weight lifting class were in competition on Tuesday.

Neuland of Estonia, broke the world's record for the one-hand snatch with a lift of 82½ kilograme (181.8 pounds).

The stocky Esthonian held the previour secord of 80 kilograms (176.3 pounds.)

In the "one-hand clean and jerk," Eidler of Austria, proved the best man with 90 kilograms (198.4 lbs.)

To-day three other events in the middleweight programme will be run off. It appears now that the battle will be between Eidler and the Frenchman, Vandeputte, for first place.

In the middleweight weight lifting competition Vandeputte of France, won over 30 entrants.

The Frenchman with a one-hand snatch lifted 72½ kilograme (159.8 pounds.

TORONTO BOAT SECOND.

In First of Yachting Series Off Marblehead, Mass.

MARBLEHEAD, Mass., July 22.—Two international yacht races held here in the series began to-day between the Royal Canadian Yacht Club of Toronto, and the Eastern Yacht Club of Marblehead, resulted under the point system in a score of 11 for the United States Club and nine for the Canadians.

The first race was a victory for the United States, the two local yachts finishing first and third, and the Canadians second and fourth.

There was an even break on points in the second race, with the United States in the first and fourth positions and the Canadians sixth and third. Herreschoff S-Class boats were used.

RALLY WON FOR C.G.E. IN SEVENTH

Final Inning Provided Only Feature to a Listless Game.

LOCK WORKS LOST 5-4.

The Mercantile game between the Lock Works and the C.G.E., staged at Riverside Park last evening was a tame affair except for the last inning rally of the C.G.E., which netted them the game 5 to 4, with none out, after being down two with the count 4 to 2 against them.

The game was lifeless throughout, none of the players extending themselves in the pursuit of any hits. The Lockmakers managed to ring up seven errors, but few of these counted in the C.G.E. victory, the final stanza win being secured on clean hits. The C.G.E. gave McDonough better support, but they were shaky also.

Jack McDonough twirled nicely for the winners, striking out eight, passing one and allowing nine hits. "Lefty" Connors was on top of the situation until the final frame, when the C.G.E. batters got close to him for four bunched hits, and the game was then lost to him.

Lock Works—	AB	R	H	PO	A	E
Thorndyke, cf	3	2	2	0	0	1
McDougal, 2b	3	0	0	4	4	1
Collins, ss	3	0	0	0	0	1
Hunter, rf	3	0	0	0	0	1
Jobbitt, c	3	0	3	0	3	1
Black, 1b	3	0	1	6	0	1
J. Connors, lf	2	1	1	6	0	0
Nicholls, 3b	3	0	0	1	3	1
G. Connors, p	3	1	2	2	3	0
	26	4	9	18	13	7

C.G.E.—	AB	R	H	PO	A	E
McDonough, p	4	1	1	1	1	1
Mahood, ss	4	0	1	0	1	1
Davis, 1b	3	0	2	7	0	0
Jones, c	3	0	0	7	3	0
Prest, cf	3	0	0	1	0	0
Williams, 3b	3	0	0	1	1	0
Griffin, lf	3	2	2	0	0	0
F. Jones, 2b	3	1	1	2	1	0
Wilson, rf	3	1	3	2	0	1
	29	5	9	21	7	3

Summary.

Two-base hits — Griffin, Jobbitt. Struck out, by McDonough 8, by Connors 4. Hits off McDonough 9, off Connors 9. Walks off McDonough 1, off Connors none. Earned runs by Lock Works 3, by C.G.E. 3. Stolen bases, Lock Works 7, C.G.E. 4. Left on bases, Lock Works 6, C.G.E. 4. Double plays, Lock Works, Hunter to Nicholls to Mc-Dougall, McDougall to Black.

Umpires—"Ty" Cobb at plate; H. Cressman on bases.

BANKERS VS. EXAMINER.

Important Game in Mercantile League Thursday Evening.

The Bankers and the Examiner will hook up in an important game in the second half of the Mercantile League race. Both teams are confident of a win, and they are both anxious to get away to a good start in the second half. Manager Akron of the Bankers will trot out a bunch of new players to fill the vacancies caused by loss of several of the players. It is likely that Whitehouse will do the twirling. Manager Dugan has had the Examiner team working out regular and is going to try and have his team hit a winning stride Thursday. It should be a good game.

FILIPINO BALL PLAYERS.

They Walked Away With American Teams at Manilla.

MANILA, July 23.—(Associated Press).—The Olympics, a team composed of Philippine Scouts from Corregidor Island, won the championship of the Army baseball league which is made up of eight clubs from various army camps in the island. The Olympics, by reason of their victory in the Philippines, will go to China to participate in the contests for the army baseball championship of the Far East.

The American marines at Peking and the 15th United States Infantry at Tientsin will enter teams in the championship tournament, which will take place at Tientsin.

CANCER IS LAID TO RICH FOODS BY DANISH DOCTOR

COPENHAGEN, July 23.—Civilization is blamed for the increase of cancer by Dr. Mikkel Hindhede, Danish nutrition expert, in a report just made public. He points out that the non-cultured races and aborigines do not contract cancer of the digestive organs until they become acquainted with civilization's fleshpots.

Dr. Hindhede believes that cancer is due chiefly to over-eating of rich food.

Make it a Point to Say
O'Keefe's
DRY GINGER ALE
Unequalled for flavour and zest
SOLD EVERYWHERE
J. M. BROOKS & CO
Distributor for Peterboro.

BLOWERS MISSED A PENALTY KICK AGAINST G.W.V.A.

The First Was of a Kick and Rush Character.

NO SCORING AT END.

Second Half Was Full of Many Thrills and Very Fast.

Soccer fans were treated to an old-time thriller last evening at the Oval when the Woollens and G. W. V. A. played hard to have a final result in their league fixture, but fate was against the Woollens, who outplayed the Vets in superior combination attacks. During the second half Blowers was entrusted with a penalty kick, which he missed. Then Mitchell headed over the crossbar. Both goalkeepers put in a fine evening's work, and Frick, no doubt, deserves credit for the drawn game, along with Blowers and Mitchell. There was a good attendance of spectators to witness the game.

Game Described.

The Vets kicked off facing the sun. Clark led the attack, to confine the Woollens to their own area. A breakaway by Gaskill and a beautiful corner caused anxiety to the Vets' defense until Gash kicked clear. From mid-field Jack Chambers sent a rocket drive into goal that Frick saved in the upright corner. A little later he gave away a corner kick that went a-begging. Clever play by the Woollens ended in poor markmanship when opportunities were plenty. At the other end Ward saved from Clark. Quick-as-a-flash play hovered around the Vets' goal. Mitchell beat the full-backs, then slipped the ball out to Roberts who hit the crossbar. Dundas sent across again for Wasson to clear. A foul against Underwood let Blowers have a fast drive, which Frick had to jump up to grasp. The Woollens came back again, where Mitchell's dilatory methods spoiled a tally. Sawyers repeated the same performance a few seconds later. At this period the Woollens had the best of the argument and were in the Vets' vicinity as half-time was announced. No scoring.

Half-Time.

Both goals went under heavy bombardment on resuming. From a cross by Clark the Vets' centre-half skimmed the bar from 10 yards out. Continued combination by the half-backs and Woollens' forwards had the Vets putting up a sterling defense against the onslaught. On mid-field play Blowers sent forward to Mitchell, who met it in a turn movement to have hard luck in not scoring in two attacks. On a raid by Mitchell a Vets' full-back handled. Blowers took the kick, and from his parting kick hit the upright amidst great excitement. Then Mitchell headed over the crossbar. The Vets made occasional raids that were easily frustrated by Cridland and Chambers. It is no need emphasizing the run of the game, because it was like a hammering rod the Woollens were using, but could not get the ball through the goal. There was not a more unlucky team this season than the Woollens in this ninety-minute tussel that only gave them the insignificant point. Full-time—Woollens, 0; G.W.V.A., 0.

Woollens—Warde, goal; Cridland and Chambers, backs; Read, Monkman and Blowers, half-backs; Gaskill, Roberts, Mitchell, Sawyers and Dundas, forwards.

Vets—Frick goal; Crow and Wasson, backs; Frost, Mann and Bestard, half-backs; Clarke, Underwood, Griffin, Gash and Dyer, forwards.

Referee—J. C. Russell.

BOUT POSTPONED

NEW YORK, July 23—The lightweight match between Jack Zivic of Pittsburgh and Jack Berstein, of Yonkers, N.Y., scheduled for last night, was postponed by the promoters until to-night because of the rain.

DO YOU KNOW BASEBALL?

BY BILLY EVANS

QUESTIONS—

1—Pitcher delivers ball to the batter. It strikes ground about a yard in front of plate and bounds directly over same, about six inches above the batter's knee. Is it a ball or a strike? If after striking the ground it hit the batsman would it be a ball or would the batsman be entitled to first base?—W.C.

2—With bases filled, and three balls and two strikes on batter, all runners start for the plate as the pitcher prepares to deliver the ball to the batsman. Pitcher curtails motion, and the ball is low and inside, runner from third being touched with the ball before he reaches the plate. Umpire rules runner from third out and sends batter to first. I claim he erred.—H.W.P.

3—Runners are on second and on third and two out. Batsman hits drive to left field fence, making circuit, scoring two men ahead of him. He fails to touch first base and when a play is made there, umpire rules him out. Do the runs count?—R.

ANSWERS—

1—It is a ball even though it passes over the plate just above the knee. The moment the ball strikes the ground in front of the plate it loses all chances of being ruled a strike. If such a pitched ball struck the batter, he would be entitled to first base.

2—Runner was badly off in his ruling. The ball pitched was the fourth ball, entitled batter to first and, since bases were filled, runner on third was entitled to score and all other runners to advance one base.

3—Runs do not count. Failure of batsmen who apparently hit home run to touch first, simply made a out at that base, in which batsman failed to reach first. No runs can score on such a play.

Carpentier promises to retire from the ring if Tunney whips him. . . . And Tunney ought to if he doesn't.

Mr. Mack can truthfully assert that none of the customers who attend his matinee ever debase the fair name of baseball by betting on the Athletics.

Miller Huggins says he will retire from baseball in 1925. . . . So far as the seven other American League managers are concerned his retirement will be just about five years too late.

America has won the Olympiad so many straight times that the other nations are beginning to think some thing is crooked about it.

Ducky Holmes stopped another fist with his jaw in Washington the other day . . . It's clear they don't call him ducky on account of his ducking ability.

An effort to oust the Cardinals from the St. Louis ball park failed. . . . The fans might have been more interested if the effort had been designed to oust them from the state.

Japan was last with one point in the Olympic finals, if you want to know what is meant by all this Japanese exclusion stuff.

Leonard and Walker have finally been matched. . . . Now all that remains to be done is to get them to fight.

America's athletes did not fare very well in the water sports in Paris. . . . It may be presumed how ever that they did nobly in the joy water events.

The best Tobacco for the pipe
Ogden's
CUT PLUG
OGDEN'S LIVERPOOL

LAST DAY

Pathe Entertainment

YOU, TOO! will receive a surprising thrill when the amazing climax of this mystery drama reveals . . the guilty one!

"THE GUILTY ONE"

With AGNES AYRES

TOMORROW: LINCOLN J. CARTER'S, "THE ARIZONA EXPRESS"

MAPLE LEAFS SNATCH LEAD IN THE 2ND HALF

Curlers Not Up to Form and Leafs Walked Off With Victory.

WOODS HIT HARD.

Maple Leafs hopped back into the race for Juvenile honors at Exhibition Park last evening by defeating Curlers, first-half winners, by the score of 9 to 6. It was a wild and wooly contest, with both teams behaving badly in the field, much to the disappointment of a big crowd of fans. But the game did not lack in interest. For four innings it was a real battle, with the outcome very much in doubt. What really won the game for the Leafs was Chuck Bradley's willingness to fight it out to the finish, and the verdict for the local southpaw was a popular one.

The teams made a great getaway. The Leafs were retired in order in the first, and Bradley struck out the side.

Corbett, first up in the second, hit a homer. Wood came right back at the Leafs and retired the side without further damage.

Curlers got three on Wood's single, Barrie's double to centre, Ash's single, Hall's choice and Hillier's fly to left.

Delahaye scored for the Leafs in the third after his single, a stolen base and a wild pitch. The Curlers went out in order.

Jack LeBarr started a rally for the Leafs in the fourth by beating out a bunt. He stole second. An infield out, an error, a pass, Delahaye's three-bagger and a wild pitch went for four runs.

Curlers tied it up in their half. Barrie was safe on Franks' error. Ash doubled. Hall's grounder was booted, allowing Barrie to score. The next two fanned. A. Baird singled to score two.

The Leafs took a two-run lead in the fifth. Bradley beat out a short one, and Corbett doubled, to score Bradley. Corbett made third and went out trying to score on LeBarr's tap to the pitcher. Scully was dead-headed. LeBarr, who had made his way to third, scored when Franks shot a hot one at Barrie. The third baseman, however, recovered in time to tag Scully going into third. Gillespie fanned.

Curlers were held in check in their half of the fifth, Wood being the only batsman to reach the bag, which he earned on a single.

The Leafs put two on in the sixth but failed to deliver. A double play started by Franks killed off the Curlers in their half.

After two were gone in the seventh, a walk to Franks, his steal and Gillespie's single to left, gave the Leafs their ninth and final run.

Curlers in their last chance got a runner on with one out. The next two were retired at first.

The scoring summary:

Maple Leafs—	AB	R	H	PO	A	E
Delahave, c	4	2	2	10	0	0
Grant, lf	3	0	0	2	0	0
Bradley, p	4	1	2	2	4	0
Corbett, ss	4	1	2	1	1	1
LeBarr, 1b	4	2	1	4	1	0
Scully, 3b	3	0	0	0	0	0
Franks, 2b	2	1	1	2	1	2
Gillespie, rf	4	1	1	0	0	0
Masterson, cf	1	0	0	0	0	0
Donnelly, cf	2	1	0	0	0	0
	31	9	9	21	7	3

Curlers—	AB	R	H	PO	A	E
A. Baird, 2b	4	0	1	0	0	1
J. Baird, ss	4	0	1	2	2	1
Baker, c	4	0	0	8	5	0
Wood, p	4	1	2	0	5	0
Barrie, 3b	3	2	1	1	1	1
Ash, 1b	3	2	2	15	0	0
Hall, cf	3	1	0	0	0	0
Hillier, rf	3	0	0	0	0	0
McDonald, lf	3	0	0	0	0	0
	31	6	7	21	13	3

By innings—
Maple Leafs .. .. 0 1 1 4 2 0 1 —9
Curlers .. .. 0 3 0 3 0 0 0 —6

Home run—Corbett. Three-base hit—Delahave. Two-base hits—Corbett, Barrie, Ash. Struck out, by Bradley 10, by Wood 5. Bases on balls, off Bradley 1, off Wood 4. Double play—Franks to LeBarr. Hit by pitcher, by Wood (Scully). Left on bases—Maple Leafs 6, Curlers 3. Umpires—LeBarr at plate; Holyman at bases.

TUNNEY FAVORITE.

Odds Are 3 to 2 Against Carpentier in Thursday's Fight.

NEW YORK, July 23.—(Canadian Press).—Georges Carpentier, colorful French heavyweight, will make one last endeavor to re-establish himself as a light heavyweight of the top rank, when he steps into the ring against Gene Tunney, United States light heavyweight champion, at the Polo Grounds to-morrow night. Carpentier will enter the ring with Tunney a 3 to 2 favorite, but those who have seen the French battler getting in trim at Great Neck, L.I., predict that the Carpentier who meets Tunney will be a vastly improved fighter from the one who was dropped for the count at Boyle's Thirty Acres in 1921.

Tunney, fresh from a victory over Erminio Spalla, who remained upright for 14 rounds with Luis Angel Firpo in Argentine before coming to this country, is polishing up his fighting tactics at Red Bank, N.J. Both fighters are below the stipulated 175-pound limit, and expect no trouble in balancing the scales at the State Athletic Commission's office on Thursday.

BILLY EVANS SAYS

Nick Altrock is considered baseball's greatest comedian—the premier clown of the diamond.

Nick, 15 years ago, was one of the game's greatest pitchers, an outstanding southpaw in a classy field.

When Nick was a pitcher he used brain as well as brawn. Other southpaws with far more natural ability failed to compare with him, because he did more than merely pitch. Altrock put some thought back of every ball he delivered.

There is a finish to the career of every player, no matter how great a star he may be. Altrock was no exception to the rule.

As a pitcher Nick Altrock was one of the most serious individauls that ever stepped on the ball field. Baseball was a business with him, a mighty serious one.

In Nick's day as a player the stars didn't get anything like the money they do today. Always a good spender, Altrock, as he passed as a player, probably found that his bank roll wouldn't last forever.

In an effort to capitalize on his reputation as a player, Altrock turned from the serious to the humorous.

Realizing all work and no play sooner or later became monotonous, Altrock gave a new touch to the game by pantomime comedy. Every fan is so familiar with Nick's stuff that comment is unnecessary.

Altrock still has his serious moments, however, despite the fact that he is the champion laugh-maker. When not clowning, Nick sits back on the bench and carefully studies the play of his teammates and opponents. The comedy ends with him when the game starts.

"Is the game faster than it was 15 years ago?" I asked Nick in one of his serious moments.

"I would be a star pitcher today," was his reply. Mr. Fan, you can read between the lines for yourself on that one.

"Could any of the old fellows hit them like Ruth?" was question number two.

"If Sam Crawford, Larry Lajoie, Hans Wagner, "Bick" Freeman and some of the old-time sluggers could have had a whirl at the lively ball the fans would still be talking about their records" answered Nick.

"In what department, if any, has the game gone back?" I asked.

"Pitching of today doesn't compare with that of 2 years ago," replied Altrock. "Baseball certainly has slipped in pitching."

Veteran stars are agreed that major league pitching has slumped badly in the last 10 years.

They point to the fact that in those days every club had at least four great pitchers, while now they are lucky to have two.

Incidentally the veterans point out to you that 90 per cent of the leading pitchers in the game today are experienced pitchers, men who have been performing in the majors for 10 years or more.

All of which makes Altrock's argument look logical.

ROYAL PAINTER BROKE.

LONDON, July 23.—The gradual disappearance of European monarchies has thrown Philip A. de Laszlo, famous painter of royal families, out of a job. The establishment of republican rule in Russia, Germany, Austria, Hungary, Greece, Turkey and Portugal has meant to him the loss of his most distinguished clients.

DEATH CLOCK STOPS.

LONDON, July 23.—The ancient legend surrounding the "Clock of Death" has once more been fulfilled by the stopping of the famous clock of Henry VIII. at Hampton Court Palace, and the death, within a few hours afterward, of one of the palace inmates. It is a tradition that the stopping of the clock portends the immediate death of a palace resident.

MILITARY BUTTONS

Military buttons of silver or gunmetal are used effectively on dark silk gowns.

EPINARD, WITH "LOOK OF EAGLES" IN HIS EYE TELLS GIRL, "IT'S THE HEART THAT COUNTS"

EPINARD

EPINARD IN HIS TRAVELLING COMPARTMENT DE LUXE.

By Hortense Saunders

BELMONT PARK, N.Y., July 18—"Handsome ees as handsome does mam'selle," said Epinard as I stood before his bridle suite de luxe, admiring the beautiful creature.

He must have read my thoughts, for I was comparing him to Papyrus the English race horse I interviewed here last fall.

Epinard was portaking of a simple spread of oats from France, hay from England, carrots from Belgium and water from Mt. Kisco when I met him. Thoroughbred that he is, he stood throughout our interview.

After seeing and hearing about dark horses for three weeks at the Democratic convention it was with real relief that I looked upon such an honest, upstanding horse with coat of burnished brown.

Epinard is handsomer than Papyrus but not quite so stalwart as our own champion, Zev.

"But, mam'selle," Epinard warned me, "Eet ees not looks, eet is the heart. No matter what our heads or legs con do we are all humans and horses ,limited to our capacity to feel.

"And, ah, mam'selle, when thousands cheer, when flags wave, when the ground rumbles under me with the thud of hoofs, ah, then mam'selle I feel.

Mam'selle, I feel like an eagle, so high, so sure, way up there, seeing something more and feeling something more than other horses and humans can feel.

"They say I have the look of eagles in my eye when I come down the stretch, all the power that is in me, and more, strained to win."

Of course, Epinard (whose name in English is Spinach) didn't say all of this. After all, he is only a horse, but thought transference between such an intelligent steed and a human is not entirely impossible, is it?

Epinard owned by Pierre Wertheimer, French millionaire, trained by Eugene Leigh and ridden by Frankie Haynes, Americans, will engage in three races in America.

The first will be at six furlongs at Belmont Park early in September, the next at one mile at Aqueduct later in the same month and the third at a mile and a furlong at Latonia, Ky., in October.

Wertheimer insisted on the western race. He wanted as many Americans as possible to see that "look of eagles" in Epinard's eyes.

OLYMPIC GAMES AROUSED PEOPLE

British Boxers Will Not Compete in the Future Olympic Tourneys.

LONDON, July 23.— (Canadian Press.)—Incidents which aroused international animosities during the Olympic games are widely commented upon here with recognition that failing reform and growth in genuine sportsmanship discontinuance of games in the future is almost inevitable.

"It cannot be denied that the total result of contests in Paris has been injury to sport and international amity," says the Daily Telegraph. It adds that it is not surprised to learn that the British Olympic committee informed the International committees that British boxers would not compete in the Olympic in future. The Chonicle foresees the possibility of games having to be stopped by governments as a public danger. It nevertheless hopes that Great Britain will not hastily decide to withdraw and remarking that competitors from the United States suffered more than the British, it adds: "It would seem sufficient that we link our conduct with that of Americans. If they go, we go, if they stay, we stay."

SOCCER NOTES.

The soccer game scheduled for tomorrow (Thursday) evening, at the Oval between the Thistle and Quaker Oats, has been CANCELLED.

The venue of play has not been decided yet as to when the Woollens and Vets will play on Saturday afternoon.

SCHOOL REPORT.

S. S. NO. 6, PERCY.

Entrance Results — Bernice Goodrich (honors), Maxwell Thain (honors), Clifford Skinkle (honors).

Jr. IV to Sr. IV— Ione Sykes (honors), Helen Richardson (honors), Wilfrid Sykes (pass), Willie Davies (pass.)

Jr. III to Sr. III—Nellie Ostrom (honors), Jesse Ireland (honors), Willie Goodrich (honors), Clifford Cuffe (pass).

Jr. II to Sr. II—Fred Smith (honors), Stanley Richardson (honors), Viola Ireland (pass), Morley Gummow (pass), Thelma Bull (pass).

Sr. I to Jr. II— Vernon Nelson (honors), Clare Goodrich (pass).

Prim. to Jr. I.—Bert Smith (honors), Gordon Richardson (honors), Roy Goodrich (honors), Don Massey (honors), Jean Anderson (honors), Clara Nelson (honors).

Jr. to Sr. Primer—Maurice King (honors), David King (honors), Maxwell Richardson (pass).

(Mrs.) G. A. Nelson, Teacher.

LACQUER RED

The lacquer red gown for evening in chiffon or georgette and for daytime in crepe de chine is seen at all the smart summer resorts.

BOWLERS BATTLE FOR SUPREMACY

Many Outside Centres Represented at Tournament, Which Opened To-day.

LOCAL RINKS WIN.

Local bowling enthusiasts are in their glory to-day, having been provided with an opportunity to match their wares against the representatives of many Ontario towns and cities with the opening of the two-day bowling tournament this morning.

The visiting bowlers were royally welcomed upon arrival this morning and found many facilities provided for their convenience.

A large welcome sign was prominently displayed, and long lines of overhead pennants were flying above the place of action.

At 10 a.m. the greens were the scene of much activity. The meeting of old acquaintances was an outstanding feature of the first gathering, and although the competitive spirit prevailed in the play, the spirit of good fellowship predominated.

President D. H. Moore, in a brief address of welcome, formally opened the tournament. In his few remarks he combined humor and idealism by a frequent use of biblical paraphrases.

Pointing out that in the games of life it is impossible to always claim victory, the speaker declared that within the next two hours, eight rinks would experience achievement, while eight others would submit to the pathos of defeat. By way of consolation, he observed that "The race is not always to the swift, nor the battle to the strong." Likewise, by way of warning to the victorious he urged the players to remember that "Pride goeth before destruction."

Stratton Trophy.

The draw for the preliminary round for the Stratton Trophy placed the rinks as follows:

Peterboro—J. N. Bacon, skip, 13. Kingston—H. W. Newman, skip, 10.

Peterboro—T. C. Elliot, skip, 15. Sunderland—P. St. John, skip, 11.

Toronto Granites — Dr. McWilliams sk. 4; Peterboro—D. H. Moore sk. 15.

Oakwood, Toronto—T. S. Kerr, sk. 7; Cobourg—W. Delaney sk 11.

Belleville— Rev. D. C. Ramsay, sk 8; Peterboro—J. Mayneord sk 14.

Sunderland— J. W. Thompson sk. 14; Belleville—R. Wray sk 12.

Queen City Club—E. H. Bromer, sk. 13; Cobourg—J. H. Bickle sk 10.

Bowmanville—R. M. Mitchell sk 6; Peterboro —Dr. A .H. Allen sk 15.

The following rinks were scheduled to play this afternoon:

Campbellford—A. J. Meyers, sk; Peterboro—J. Sedgwick, sk.

Peterboro—W. E. Taylor, sk; Port Hope—W. J. Oke, sk.

Cobourg—J. Skitch sk; Oakwood Toronto—J. Lawrence, sk.

Campbellford — J. Wilkinson sk; Peterboro —M. B. Chenhall sk.

Peterboro — W. J. Oke, sk.; Oshawa—D. A. Swanson, sk.

The umpires selected were Messrs. R. Kerr of Toronto Oakwood Club, A. J. Meyers, Campbellford, Rev. D. C. Ramsay, Belleville and J. W. Mayneord, Peterboro.

In the five games in which Peterboro rinks participated this morning, they weresuccessful in each case. The most remarkable win of that Mr. D. H. Moore's rink against Dr. McWilliams' rink of the Granite Club Toronto. The local rink was composed of Messrs. D. H. Moore, sk., T. Brightman, R. M. Glover and Frank Wise. The Toronto rink in this case was regarded as the premier outside contender for the Stratton Trophy and Mr. Moore's rink was made up at the last moment last night as an extra entry from the Peterboro Club.

"Jack" Mayneord, the present holder of the Stratton Trophy met Rev. D. C. Ramsay in the preliminary round to-day, his rink winning the game handily. Last year the Belleville rink headed by Rev. Mr. Ramsay was defeated by Jack Mayneord's rink in the finals. This win eliminates a foremost aspirant.

"Bob" Wray of Belleville, was 9 shots up with 3 ends to play and lost to J. W. Thompson of Sunderland. The whirlwind finish of the latter was a feature of this morning's play, as Wray was a runner up in the finals of an Ottawa tournament two weeks ago.

Dr. Allen looks like a promising contender after the manner in which he defeated Mitchell of Belleville by a score of 15 to 6.

Warne Trophy

The losing rinks are afforded a partial opportunity of redeeming themselves. The defeated drop into the consolation and will battle for the Warne Trophy. Individual prizes consisting of cutlery and silverware will be awarded to the members of the rinks that reach the finals in both the Stratton and Warne competitions.

RADIO NOTES.

England has used over 12,000 miles of aerial wire in the past year.

Recent French bicycle race was reported every night by radio.

Radio amateurs in Germany are taxed 24 marks annually.

A fan in India reports he heard a British concert on one tube.

Clean variable condensers often with pipe cleaner.

Range of a simple crystal set is greater at sea than on land.

Radio is said to be helpful in treating persons' with nervous trouble.

Radio is being used in rushing aid against forest fires in France.

In one of London's largest streets only two houses have no radio sets.

Station WSB, Atlanta; broadcasts road and touring advice for motorists driving to and from Florida.

Station WKAQ, at Porto Rico, is being heard regularly in Europe.

Station WGR, Buffalo, reports it has been heard in South Australia, 11,706 miles away.

Call letters for the new New York City broadcasting station are WNYC.

A five kilowatt transmitter has been ordered for Station WSAI, Cincinnati.

When a 22 1-2 volt B battery drops below 17 volts it may be considered useless.

A wireless station in French West Africa puts that colony in direct touch with France.

U. S. farmers have invested about $20,000,000 in radio, reports the Department of Agriculture.

BROWN POPULAR

Brown is a shade that is growing in popularity and is expected to exert a strong influence on winter gowns and coats.

THEATRES

AT THE CAPITOL.

LINCOLN J. CARTER'S GREAT MELODRAMA, "THE ARIZONA EXPRESS"

Master of Thrilling Fiction Contributes Another Great Drama to the Screen.

"The Arizona Express," another of Lincoln J. Carter's great melodramas of the early days in the far West, will be the feature attraction at the Capitol Theatre for three days, commencing tomorrow. Lincoln Carter contributed many thrilling stories of the West, and about twenty years ago was rated as one of the most popular writers of western romances. Only recently have the movie-makers discovered that even today—two decades after they were written—Carter's great stories still retain their popularity. "The Arizona Express," like all of Carter's stories, is a true melodrama, alive with thrilling action, hair-raising situations, battles between the Indians and the whites, and as a powerful climax, possesses a thrilling railroad wreck. The story has been faithfully translated on the screen, and as a picture possesses far more melodramatic and entertainment value than it did as a novel. It is a William Fox production, which means that the last thrill has been extracted from the story in making a picture out of it. "The Arizona Express" will be shown for three days only, next Thursday, Friday and Saturday, at the Capitol.

STAN. LAUREL COMES TO CAPITOL IN NEWEST COMEDY, TOMORROW

Stan. Laurel, the locale of whose comedies have been located in various parts of the world, lately such as Russia, Africa and Alaska, now takes his audiences to Ireland in his latest success, called "Near Dublin." This will be the comedy entertainment at the Capitol tomorrow, Friday and Saturday.

"THE ETERNAL CITY," MIGHTY DRAMA, COMING TO CAPITOL

Lionel Barrymore Heads Distinguished Cast in Picturization of Sir Hall Caine's Novel.

Sir Hall Caine, who wrote "The Christian," "Name the Man" and other great screen dramas, has had another of his works picturized. "The Eternal City," featuring Alma Rubens and Lionel Barrymore, is the latest of this great writer's stories to be filmed. To make "The Eternal City" the entire company spent three months in Rome. "The Eternal City" will be the feature at the Capitol next Monday.

AT THE ROYAL.

HERB RAWLINSON, A FIGHTING IRISH COP! IN A GREAT STORY AT ROYAL THURSDAY.

The warm Irish heart combined with the love of a good rousing fight are ever near the surface in Herbert Rawlinson's screen interpretation of a New York policeman, "Jack O' Clubs," which opens on Thursday night at the Royal Theatre. There is plenty of fighting in "Jack O' Clubs" by reason of the hero's strong arm tactics among the doubtful characters.

Little Tillie Miller, beloved throughout the district for her beauty and her charm, earns her living as a cafe singer. Her sweetheart is Spike Kennedy, supreme gang leader, who bears Jack O' Clubs" a deep, unsatisfied grudge for his successful reform measures in the neighborhood.

The police officer hears Tillie singing one night and is immediately captivated. He tries to meet her, but she, thinking he is the betrayer of her sweetheart's pals, repulses him. Later she relents, after a furious quarrel with Spike. She cannot find opportunity to explain her mistaken opinion before Queenie Hatch, a revival belle of the district, picks a quarrel in the cafe. Tillie resents Queenie's insulting remarks and the two girls have a fight which quickly develps into a general melee.

"Jack O' Clubs" rushes in and tries to quell the disturbance. Somebody blackjacks the singer. In the excitement everyone is only too ready to believe the officer struck the girl, which is the gang's version of the fray.

"Jack O' Clubs" has no way of proving his innocence. He is severely reprimanded by his superiors. He visits Tillie at the hospital and convinces her of his innocence, at the same time winning her love. How he regains his honor and position on the police force brings the story to an unexpected and thrilling climax.

There is no gun-play or other unpleasant action in the picture. Throughout the five reels, Director F. Hill has persistently clung to the human and picturesque side of the lives of the people who live in a separate world of their own in the big metropolis.

"Jack O' Clubs" was written originally as a magazine story by Gerald Beaumont, and Rex Taylor converted the story into picture form.

Ruth Dwyer plays Tillie Miller. She was Rawlinson's leading woman in "His Mystery Girl," a recent picture. Eddie Gribbon, one-time holder of a prize fight championship, plays Spike Kennedy in a convincing manner. Other members of the cast include Esther Ralston, John Fox, Jr., Joseph Girard, Florence D. Lee an Noel Stuart.

FREE CANDY FOR THE KIDDIES AT ROYAL THUR, FRI. SAT.

Besides a programme that the kiddies will "eat up," a large bag of candy will be given to every child attending the matinees on Thursday, Friday and Saturday. Herbert Rawlinson as a lovable, fighting Irish cop in "The Jack O' Clubs," "The Eagle's Talons," "Taxi, Taxi" and a Travelog, comprise a programme of entertainment and instruction that all the kiddies should see.

Thursday - Friday - Saturday

ROYAL

NOW AT 2.30 AND 8 P.M.

A thrilling romance of a likeable fighting, Irish cop who didn't know when he was licked.

JACK OF CLUBS

With Herbert Rawlinson

Smashing Thrills! Uproarious Comedy!

One of the greatest Pictures of the "Prize Ring" ever filmed.

"The Eagle's Talons"

The Chapter Play Supreme!

Big Bag of Candy Free

to every Child at all Matinees

Where Every Attraction Gives 'U' Satisfaction

CHEMONG PARK GETTING BUSY

Things Are Picking Up and More Cottages Are Opening Up.

(By a Staff Reporter)

CHEMONG PARK, July 23rd. — With the advent of warmer weather, the Park is brightening up considerably. Cottagers who take summer homes for a fortnight or month are moving out and new people taking their places. At the Pavilion, the evening dances are enjoying a greater measure of patronage. Fishing this year is described as being very good. A party of Americans made two trips to Chemong last week, getting 36 bass and four 'lunge on their first outing, and capturing 32 bass the second day.

Several picnic parties have held outings at the Park recently. Two groups from the De Laval Company have been entertained at the Breyfogle and the Robinson cottages, a party of girls from the Canadian General Electric Company were at Mr. and Mrs. G. Fitzgerald's cottage and the A.Y.P.A. of St. John's church also picnicked at the Park last week.

In Kelly's Grove, near the cottage of Alderman and Mrs. R. N. Jones two youths, Ned Hodgson and 'Mickey' Koster, have a camp. Ned and Mickey are having an extremely good time, cooking for themselves in very satisfactory fashion, and landing some good fish occasionally. They are also taking part in helping neighboring farmers exterminate surplus groundhogs.

The annual meeting of the Patte-Wolff Foxes, Limited, was held yesterday. The black fox family at the ranch at present numbers 105, with 113 babies.

At a recent meeting of the Chemong Park Cottagers' Association, it was decided to hold the annual regatta on August 7th.

Some of the big maple trees at the Park are showing the ravages of a certain type of insect which stings the leaf, deposits eggs of reddish and yellow tints, and leaves the larvae to hatch out later. Several of the magnificent maples around "Maple Lodge," where the late Mr. John Maloney planted a long row of Canada's favorites thirty years ago, are covered with these tiny eggs. At the Lodge, now owned by Mr. Thomas Brennan, Mrs. Maloney and Mrs. MacNab of New York city are staying.

Mr. and Mrs. R. W. Davidson and family, Antrim street, are in their cottage at the Park. Their visitor, Miss Ruddy, daughter of Judge Ruddy of Whitby, has returned home. A number of young people from the city were entertained at the Davidson cottage last evening, and a gay house party of cousins from Toronto the Misses Fitzgerald and their brothers, are expected on Saturday.

At the lower end of the Park, Mr. and Mrs. Kingdon are in their cottage, Mrs. A. E. Dixon and sons are just next door, Mr. and Mrs. C. Rutherford and family, with Mr. and Mrs. F. Oversend and daughter, are occupying their summer home and Mr. and Mrs. T. C. Ephgrave and children are in their cottage.

Mr. and Mrs. Geo. C. Carruthers and Mr. and Mrs. Clifton Carruthers will occupy Mr. and Mrs. George Macdonald's cottage during the latter's absence. Mrs. Macdonald is visiting relatives in Michigan and Mr. Macdonald is in Newfoundland on a business trip.

Mr. and Mrs. Manson Comstock have taken Dr. McPherson's cottage.

Mr. and Mrs. W. J. Green and Miss Kathleen Gilroy, are occupying the cottage of Mr. and Mrs. F. L. Roy.

Mrs. Kline (formerly Miss Mabel Warne) of Los Angles, California, is visiting Mr. and Mrs. E. V. Warne and Mr. and Mrs. Roy Hutchinson.

Mr. and Mrs. Rooney of Toronto, have taken the new cottage built this year by Mr. J. K. Hughes.

Mr. and Mrs. Dawson of Buffalo, N.Y., who had Mr. Roper's cottage for a short time, have returned home.

Mr. Harry Wolff and Mrs. Richard Desbecker have opened their cottages for the season. Mr. and Mrs. Dick Desbecker, Jr., are in Mrs. F. J. A. Hall's cottage.

Mr. John W. Patte of Brantford, is the guest of his son, Mr. J. E. Patte.

Mr. and Mrs. George Weeks and daughter, Elizabeth of Lorneville, are guests of Mr. and Mrs. J. K. Hughes.

Mr. and Mrs. L. H. Ingram and children are in Mr. Duncan's cottage on the main road.

Mrs. Hick of Toronto is visiting Mrs. Giles Stone.

Mr. and Mrs. Kerr and Mr. and Mrs. Broadhurst of Toronto, are again occupying Mr. and Mrs. Hopwood's cottage on the Island.

Mr. and Mrs. W. J. Lamb and family London street, have taken Mr. Dan Sullivan's large cottage.

Mrs. J. E. Patte left yesterday for a ten day trip to Kew Beach and Niagara.

Mrs. Wasson and son and daughter of Lackawanna, N.Y., are visitors at the summer home of Dr. and Mrs. Yelland.

Mr. and Mrs. C. Perry and family have opened their cottage.

Mr. and Mrs. Alex. Weddell and children have made several trips to their cottage during the past week.

CRIME DETAILS

(Continued from page 1.)

courts could pass the outer doors of the building, but scores of curious jammed the sidewalks.

"Court fans" had no chance today. Police guards at the building's portals, at elevators and again at the door of Judge Caverly's courtroom kept them back. But still the morbidly curious held their places on the sidewalk, but they were disappointed in their hope to see the two youths who had startled the country with an atrocious crime and then added to the sensation by pleading guilty.

There were newspapermen of every degree in plenty in the courtroom. Telegraph operators, writers and camera men, male and female, hurried into their reserved places.

MINISTRY RESIGNED.

CHRISTIANIA, July 23. — The Ministry of Premier Abraham Berge has resigned as a result of the defeat of the Government's proposals for balancing the Budget by repealing the present prohibition law and permitting trade in liquors under Government control. It was estimated this trade would bring in an income of 30,000,000 kroner.

WOMAN IN COFFIN WEIGHS HALF TON.

ANSONIA, Conn., July 23.—Mrs. Catherine Bristol, forty-nine, whose funeral was held here on Monday, weighed in excess of 600 pounds and was buried in a coffin weighing 430 pounds, the largest ever used in the State, according to the undertaker who supervised the burial.

The woman's death occurred on the third story of her home, and a block and fall was used in lowering the coffin. Ten men acting as pallbearers, carried the coffin from a hearse to the grave, a distance of 100 feet at Riverside Cemetery, Waterbury. They were obliged twice to put it down to rest in the short journey.

Mrs. Bristol's death, physicians say, was caused by her increasing weight. She has been unable to leave her home for three years.

WILL VISIT RIDING.

Mr. G. N. Gordon Will Call on His New Constituents.

Mr. G. N. Gordon, K.C., M.P., returned from Ottawa this morning, and said that he was pleased to see the wind-up of a very long and tedious session.

He told The Examiner this morning that he intended to go through the riding this summer and autumn, and particularly visit the new districts that were added by Redistribution.

Robt. Fair & Co., Ltd.

THURSDAY HALF-DAY BARGAIN SPECIALS

Crepe de Chene, Shantung and Silk-Knit Blouses on Sale for the Half-Day at Half-Price

$10.00 Blouses on Sale for..... **$5.00**
$5.00 Blouses on Sale for..... **$2.50**

WHITE NAINSOOK GOWNS, with lace and tuck trimming. Half-Day Sale price, each..... **84c**

ALL-OVER APRONS, made from a good washing gingham and print. Half-Day Sale special price, each..... **98c**

50c AND 55c LINING AT HALF-PRICE, 25c YARD
Several lines that have become soiled on edge or centre, in dark red, mauve, sky, medium or dark sky and several other colors, including the 35c Black Percaline. All for 25c yard.

FRINGED RAG RUGS on Sale tomorrow. Size 24 x 48 inches. Regular $1.60. Half-Day Sale price, each..... **$1.29**

NEW "LINEE" WINDOW SHADES at special prices for tomorrow.

Cream	White	Green
29c	**39c**	**39c**

(Above prices do not include rollers.)

NATURAL PONGEE SILK, for dresses, blouses, men's and boys' shirts, etc., 33-inch. Regular $1.00. Half-Day Sale price, yard..... **79c**

STRIPE BROADCLOTH, for the washable summer dress, 5 patterns, 38 inches wide. Sale price tomorrow morning, yard..... **$1.15**

CHILDREN'S STOCKINGS, in black or white. Sizes 4½ to 7. Regular 35c to 55c. Half-Day Sale price, pair..... **25c**

LADIES' VESTS, an excellent quality, with opera top. Half-Day price, each..... **25c**

LADIES' FINE COMBINATIONS. Just 6 left that sell at $1.35. Half-Day price, each..... **95c**

ROLLER TOWELLING SPECIAL, all-linen, natural shade with border. Reg. 25c. Half-day price, yard, **15c**

"HOSPITAL" BRAND SNOW-WHITE SHEETING. 2 yards wide. Regular 75c. Half-Day Sale price, per yard..... **55c**

ALL-LINEN NAPKINS, hemmed ready for use, size 20 x 20. Regular 50c. Half-Day price, each.... **35c**

25c WHITE 5-INCH LACE, 15c YARD
100 yards, in two patterns only. Fine net with pretty edge design. Half-Day special price, 15c.

Plain French Ratines and Stripe Crepes that sell 75c to $1 for yd. 59c
Plain shades are orchid, reseda, sand, grey, rose, maize and white and several fancy stripes. 38-inch. One day only.

15 Pieces of Smartly Designed Dress Voiles. Regular up to 65c, Half-Day Price yard - - - - 39c
Dark, medium and light grounds with handsome designs. 38-inch.

50c CHILDREN'S SOCKS FOR 25c PAIR
Half-price for the Half-Day Sale. Plain rose, yellow, pink and white, with fancy top.

DEADLOCK HOLDS.

Effort to Break Inter-Allied Deadlock Failed.

LONDON, July 23 (Canadian Press). — The effort to break the apparently serious deadlock which has arisen in the Inter-Allied Conference over the financial guarantees for the £40,000,000 loan necessary to put the reparation experts' plans into operatiin to-day occupied the entire time of the delegates.

While the attitude of the French indicates that they are unwilling to agree to any plan which will alienate their liberty of action under the Versailles Treaty in the imposition of sanctions.

Optimistic observers here feel sure that a way will be found to surmount this obstacle.

U. S. FILMS POPULAR.

LONDON, July 23. — Popularity and superiority of American films have dealt a death blow to English-made movies within the last six months. English theatre owners are buying the cheaper and better American films and the British producers are reported to be on the verge of bankruptcy.

TRIBE DYING OUT.

WINNIPEG, Canada, July 23.—A puzzling disease similar to leprosy is gradually rapidly exterminating the Siccani Indians in the Findlay River district in Northwestern Canada. Less than 200 natives of the tribe are left out of the 1,000 that lived a few years ago. Medical authorities are unable to find a cure for the disease.

DR. H. ROBERTS
D.C., Sp.C., Ph.T.D.
CHIROPRACTIC SPECIALIST
IRIDOLOGY DIETETICS URINALYSIS
Office Hours: 10-12 a.m., 2-5 and 7-8 p.m., and by appointment.
Phones: Office, 2254; Residence 602. Lady attendant.
BANK OF TORONTO CHAMBERS - PETERBOROUGH

USED TIRE EXCHANGE
Phone 2123 COR. GEORGE AND McDONNEL STS.
YOUR CRANK CASE DRAINED **FREE**
You only pay for the new oil supplied
DAWSON & JOHNSTON
White Rose, Imperial Marathon Gas

LOCALS

DR. T. P. McCULLOUGH,
Eye, Ear, Nose and Throat Specialist, 166 Brock St., Phone 36W. dtf

REMOVED.
J. E. A. Fitzgerald's Coal and Wood Office has removed to 251 Hunter Street. 26d-42-2847

MID-WEEK SERVICE.
Rev. Dr. Rose will conduct the mid-week service at Murray Street Church to-night.

SUCCESSFUL PUPIL.
Miss Florence Cripps was successful in passing her elementary piano in the recent examinations of the Canadian Academy of Music.

JACKSON PARK CAMP.
In the report on Monday of donations to the Peterborough Health Association, it was stated that the Masons made a donatios of $5.00. This should have read $35.00.

SUCCESSFUL PUPIL
Miss Linda Blowers, pupil of Mr. R. J. Devey passed the June Examination of the Toronto Conservatory of Music in pianoforte playing, Primary grade, with honors.

CARD OF THANKS.
Mrs. Fennell and Family wish to thank the attending doctors, sisters, and nurses of St. Joseph's Hospital, also friends, for the kindness shown to Miss Lily Fesnell during her recent illness.—540 Gilchrist Street.

PASSED WITH HONORS.
Miss Marion Lang, Chemong Road, pupil of Miss Margaret McCabe, has passed her preparatory examinations with honors, Toronto Academy of Music.

DO YOU NEED AN ACCOUNTANT?
If you want your books audited or adjusted; if not satisfied with your book-keeping system; if you want your income tax return prepared for this or other years, or want some dispute adjusted. H. K. Middleton. Phone 911. dtf

SUCCESSFUL PUPILS.
Miss Florence Saunders, pupil of Mrs. W. A. Greesslade, was successful in passing the Canadian Academy Associate pianoforte examination.
Miss Olive Prest, a pupil of Miss Florence Saunders, has been successful in passing the junior pianoforte examination.

H. M. YELLAND, M.B., SURGEON
During July and August, Office Hours will be: Monday, Tuesday, Wednesday, Friday and Saturday, 2 to 4 and 7 to 8 p.m. Sundays, Thursday and Holidays by appointment only. Office 'phone 9. Summer Residence 130, Ring 12. 26d-171-3864

LAWN SOCIAL.
The Ladies' Guild of St. George's Anglican Church will hold a lawn social on the church grounds on the afternoon and evening of Thursday of this week. There will be sales of home-made cooking, ice cream and fancy work. The Melody Band will be in attendance. 1d-20-2387

HALF HOLIDAY TRIP.
Come with St. Paul's Ladies' Aid to Gore's Landing to-morrow, Thursday afternoon. The boat will leave the George street wharf at 1.30; Street Railway Wharf at 2 o'clock. Tickets 75c; Children 35c. 1d20-2882

NOTICE.
A Social Gathering of the Members and Friends of Klan Alpine will be held To-morrow (Thursday) Evening at 7.30, in the Sons of England Hall. Music, Games, and other Entertainments.—J. Grierson, Worthy Chief. Jas. Rae, Secretary. 1d-20-2892

PLEASE NOTICE.
We sell Typewriter Ribbons. Quality as good as can be got anywhere at any price, and our prices are as low as the lowest. Bargains in rebuilt Remingtons and Underwoods and used Oliver typewriters. We also repair all makes and do all kinds of typewriting.—Typewriter Service & Supply Co., 332½ George Street. 'Phone 229W. dtf

1824—JUST 100 YEARS AGO
A British officer leading his men against a hill tribe in Northern India, discovered the tea plant growing wild in Assam. To-day there are 1,000 tea estates in Assam, which produces some of the finest teas in the world. From the best gardens come most of the teas in RED ROSE ORANGE PEKOE TEA. That's why it's so rich and strong. Your grocer sells it. Try a package.

SOCCER NOTES.
The G. W. V. A. team to play against the Woollens at King Edward Park on Saturday afternoon next will be selected from the following players:
Frick, Crowe, Wasson, Frost, Mann, Underwood, Clarke, Gash, Dyer, Griffin, Bestard, F. Wade.
This match will be played at King Edward Park. Kick off at 3 p.m. Referee—Mr. Howarth.

FAVOR EIFFEL TOWER.

PARIS, July 23.—Tourists buy more postcard pictures of the Eiffel Tower than of any other view in Paris, dealers say. Twice as many pictures of the Eiffel Tower are sold as of any other view. The next favorites are the Opera, the Trocadero and Notre Dame.

CHEAPER CHOCOLATES.

AUCKLAND, New Zealand, July 23.—Sweet chocolate is being sold in great quantities at a nominal price by order of Auckland health authoritics, who are enthusiastic over the health-giving qualities of the candy. New Zealand manufacturers are ousting English candy and capturing the whole market.

"Useful Gifts"

For a Man's Vacation.
A Watch to keep time.
A pair of Cuff Links.
Belt Chain for watch.
Safety Razor.
Cigarette Holder and Case.
Suit Case Umbrella.
Fountain Pen.
Jack Knife.
Eversharp Pencil.

WARNE BROS.
"Diamond Hall"
349 GEORGE ST.
'Phone 880

FUNERAL IS MARKED BY MASONIC HONORS

Death of James N. McGregor, Oakville, Mourned by Many Friends.

ESTEEMED CITIZEN LOST

OAKVILLE, July 23.—Hundreds of friends, many of them members of the Masonic Order, were present at the funeral of the late James N. McGregor, a well-known Oakville resident, which took place yesterday afternoon to St. Jude's Cemetery. The floral tributes were many and beautiful.

The service in Knox Presbyterian Church was conducted by Rev. Dr. J. E. Munroe, pastor of the church, assisted by Rev. Dr. H. S. Dougal, minister of the Methodist Church here. Dr. Munroe paid a glowing tribute to the late Mr. McGregor, to whom he referred as a "loyal citizen," "a great reader of great authors," and one who always took an interest in young men and athletics. The pallbearers were: James Kendall of Dundas, Charles Cross, I. H. Hogge, Reginald Smith, W. A. Dean and George Hillmer, M.P.P., all of Oakville. The funeral was fully Masonic.

Had Active Career.

James N. McGregor was born in Oakville March 8, 1862, and died on Sunday last. He was brought up on the old homestead on the Ninth Line, about ten miles north of Oakville, and attended Streetsville High School. Afterwards he taught in public schools at Omagh for two years and at Hornby for a year. He then went to New York, where he was business manager for Collier's Weekly for 18 years. For health reasons he resigned and returned to Oakville, where he started a hardware business, which he had conducted successfully for 18 years.

A Prominent Mason.

Mr. McGregor was a man of many affiliations, being the first president of the Oakville Athletic Club in 1917, was chairman of the Parks Board at one time, chairman of the Board of Management of Knox Presbyterian Church, vice-president of the Trafalgar Fair, a Past Master of the Royal Arch Masons, and a member of Blue Lodge of the Royal Arch Masons, a members of the Scottish Rite of Hamilton, Grand Superintendent of the Royal Arch Masons of Hamilton, a member of the Pastime Shrine of the State of New Jersey, and a Cavalry Commander of the State of New Jersey. He was a staunch Liberal and had been a reader of The Globe for a great many years.

Besides his wife and one son, Roy, he is survived by three brothers: Douglas McGregor, on the homestead; Charles McGregor, of Vanguard, Sask., and Alexander McGregor, district editor of the Peterboro Examiner, and three sisters: Miss Mary McGregor, on the homestead, and Mrs. John Ross and Mrs. David Ross, of Streetsville.

NO DEMONSTRATIONS.

Mayor Hiltz Objects to Demonstrations Against War or Anything Else.

TORONTO, July 23 (Canadian Press). — "No meetings or demonstrations against war or anything else will be held in Toronto by the people who are admittedly Reds," declared Mayor Hiltz this morning when asked if the Communist Party of Canada would be permitted by the Police Commission, of which the Mayor is chairman, to hold anti-war demonstration in Queen's Park on Saturday and meetings on the street corners during the ensuing week.

"We will not permit the Reds to spread their propaganda here in any form while I am in position to prevent it," said the Mayor.

LATE WANT ADS.

TO RENT— 7-ROOMED RED BRICK House all modern. New furnace. Immediate possession. Apply 168 Stewart street. 3d 22 4574

TO RENT — 2 FURNISHED BEDrooms, with use of kitchen. No children. Apply 168 Stewart street. 3d 22 4575

IT PAYS TO ADVERTISE

A STIFF SENTENCE.

Los Angeles Speeder Will Be Kept Busy For Next Six Months.

LOS ANGELES, July 23 (Canadian Press). — Sentenced to read every newspaper in this city every day for six months and re-write the traffic stories in his own hand-writing was the punishment meted out here yesterday to W. G. Lovell, 18, charged with speeding.

LAWN COMPETITION.

Entries Must Be In By the First of August.

In the absence of President, Mr. R. W. Cormack, from the city, Vice-President, Mr. F. J. A. Morris, of the Horticultural Society, has advised the Examiner that the Annual Lawn and Garden Competition will be held during the week of August 11th to 16th, on a day suitable to Mr. Geo. Baldwin, F.R.H.S., of Toronto, who is again being prevailed upon to act as judge.

Awards will be given according to points given by the judge, and it is hoped by the society that some competitors will receive perfect scores, which for the past two years have not been attained.

Through the kindness of ex-President T. E. Bradburn, and Mr. A. W. Cressman, two new silver cups will be competed for in Classes C and A respectively, and if won for three successive years becomes the property of the successful competitors.

Classes.

Class A—Open to all. For the best kept grounds surrounding the premises. 1st prize the A. W. Cressman Cup; 2nd prize $3; and 3rd $2.

Class B—Amateurs only. For the best lawn, and surroundings. 1st prize $3; 2nd, $2; and 3rd, membership for 1925.

Class C—Workingmen only. For the best lawn, garden and surroundings. 1st prize, the T. E. Bradburn Cupand $3. 2nd prize, $2; and 3rd, membership for 1925.

Class D— Open to all. Window boxes, hanging baskets and urns. 1st prize, $3; 2nd, $2; and 3rd, membership for 1925.

Class E—Open to boys and girls of 16 years of age and under. For the best flower beds. 1st prize, $3; 2nd, $2; and 3rd, $1.

Class F —For factory grounds. 1st prize, $3; 2nd, $2; and 3rd, $1.

Class G— For church grounds. 1st prize, $3; 2nd, $2; and 3rd, $1.

Class H—For school and public institution grounds. 1st prize, $3; 2nd, $2; and 3rd, $1.

Entries.

Added interest is shown each year in the annual competition by the increased number of entries. Although all cannot secure prizes, valuable information is given to every competitor by the judge, while he is judging the entry, which in itself is worth entering for.

Entries must be made in writing to the secretary of the Society, 358 George street, not later than August the 1st, and must show the contestant's name and address and the class or classes for which the entry is made.

All citizens, with the exception of directors of the society, whether members of the society or not, are eligible to enter the competition.

WEDDING BELLS.

BELLIS—LONSBERRY.

On Wednesday evening at seven o'clock, July 9th, a quiet wedding took place, when Miss Lillie Viola Lonsberry of Warsaw, was united in the holy bonds of matrimony to Thomas J. Bellis, also of Warsaw, at the home of the bride's sister, Mrs George F. Trotter, North Water St., Peterboro by the Rev. Harold Young in the presence of a number of friends.

The christening of Clarabell Joy Kelly, daughter of Mr. and Mrs. George Kelly, was also celebrated.

After which light lunch was served and later the happy coouple left by motor for Warsaw where they will reside. The young couple were unattended.

TAYLOR—RIPLEY.

A very pretty wedding was solemnized in Carlton street Methodist church, Toronto, when Marjorie, the eldest daughter of Mr. and Mrs. C. H. Ripley, was united in the holy bonds of matrimony to Harry Taylor formerly of Peterboro. Rev. J. J. Ferguson performed the ceremony.

The bride who was given in marriage by her father, entered the church to the strains of the wedding march, played by Miss Winnifred Paynter. She wore a charming sleeveless gown of white flat crepe, draped with rosebuds and ribbon streamers, with a picture hat, and a shower bouquet of ophelia roses and baby's breath. The bridesmaid, Miss Margaret Sutherland, wore orchid crepe with picture hat to match and bouquet of sweetheart roses, and valley lilies. Miss Sutherland also wore a string of pearls, the gift of the bridegroom. Little Irene Paxton was a dainty little flower girl, in pink taffeta, carrying a basket of sweet peas. Mr. C. C. Patterson acted as best man.

After the ceremony, a reception was held at the home of the bride's parents, on Mutual street, attended by a number of friends and relatives.

Mr. and Mrs. Taylor left later for Peterboro, en route to Niagara Falls and New York, the bride travelling in a navy suit, with sand colored hat and shoes to match. On their return they will reside in Toronto.

FACE VEIL

Paris is said to be attempting to revive the face veil. Many of the small hats are draped with large chiffon ones.

Society

Mr. Harry Buchanan of the Canadian General Electric staff of Toronto, is spending an extended vacation with his parents.

Rev. C. WW. Rose, pastor of the Murray Street Baptist Church, who has delayed his holidays on account of the condition of Mr. G. A. Pringle —whose death took place last evening—will leave on Thursday night for a month's vacation in his old home at Yarmouth, and other places in Nova Scotia.

Friends of Dr. T. N. Greer, who is very ill, will regret to learn that he is in very serious condition at his summer home at Gore's Landing.

Misses Margaret and Mabel Bunn of Richester, N.Y., are visitisg the Misses Hogan, on Homewood Ave.

Mrs. James Collins and Mrs. Margaret Dorgan, of Chicago, are guests of Mr. and Mrs. W. J. Young, 689 Water street. Miss Catherine Best, of Chicago, was also a week end guest at the home of Mr. and Mrs. Young.

Mr. and Mrs. W. J. O'Brien and children, of Toronto, motored to the city yesterday, to visit the latter's parents, Mr. and Mrs. J. P. Shevlin, King street.

Mrs. E. B. Wayte and children have left the city and gone to Toronto, where they will reside for a time.

Miss Agnes Logan, who has been studying music in London, England, during the past year, arrived home yesterday afternoon after a very pleasant voyage on the C.P.R. S. S. "Minnedosa."

Miss Helen McQuaig of Toronto, is spending the week with her brother, Mr. David McQuaig, Sherbrooke street.

The Misses Rita and Louise Houlihan, of Lindsay, are visiting Mr. and Mrs. S. J. Houlihan, 531 Park street.

Mr. George Lonsberry of Norwood, Mr. Charles Lonsberry and family of Warsaw, were visitors at the home of Mr. and Mrs. George F. Trotter here Sunday last.

LORD RENFREW COMING.

LONDON, July 23 (Canadian Press). — The Prince of Wales, who as Lord Renfrew will sail for the United States on the s.s. Berengaria on 23rd August, will leave the ship on the tender and land at Long Island, the Canadian Press learns.

At the conclusion of the International polo matches between teams representing Great Britain and the United States, the Prince will take a train from New London, Conn., to Calgary direct.

His Royal Highness is anxious to avoid stopping in cities on either side of the border while on the way to his ranch in Alberta.

WANT AN ARMISTICE.

SANTOS, Brazil, July 23 (Canadian Press). — The Sao Paulo rebels are reported on reliable authority to have made efforts to enter into negotiations with the Brazilian Government relative to an armistice, but to have failed, President Bernardes having announced that the rebels must face the penalties of the Brazilian laws.

Thursday Cash Specials
All Stores Close at 1 O'Clock.

10 lbs. of Sugar (with $1 order)	80c
Classic Cleanser, 3 tins for	15c
Laundry Starch, bulk, 3 lbs	25c
100 lbs. Mixed Hen Feed	$2.40
Choice Seedless Raisins, bulk — 4 lbs	48c
Icing Sugar, 4 lbs	45c
Shredded Wheat, 4 pkgs	48c
3 pkgs. Kellogg's Corn Flakes	25c
Raspberry Vinegar, bottle	35c
100 lbs. Granulated Sugar	$8.39
7 bars Comfort, 3 bars London Soap	59c
Good Brooms, each	39c
Arsenate of Lead, lb pkg	39c
Pkg Salt, Lux and Matches pkg	10c
1 lb. pkg. Princess Soap, Flakes	17c
100 lbs. of Fine Salt	90c

Fresh Meat in all Three Stores.
½ lb. tin of Cowan's Cocoa free with each order of $3 or more.
MENDELL BRAUND
Main Store: Corner Park and Albert C. and C. Stores, 571 Chamberlain, and Corner Lock and Lansdowne.

Foot Troubles!
Fallen Arches Painful Nails
Excessive Perspiration
Enlarged Joints Corns
Sprains
Scientifically Treated.
Consult
Normand D. Foote
D.S.C.
Graduate Chiropodist and Orthopedist.
Office - 107 Barrie Building
Hours—9-12, 2-5.30.
Evenings by Appointment
'Phone 1730W.

JUSTICE RULES OUR BUSINESS CONDUCT
BELLEGHEM'S FUNERAL SERVICE PHONE 85 AMBULANCE

THE WEATHER.

Yesterday the thermometer reached 87 degrees in the shade. To-day at noon it stood at 86 degrees, and will likely go above yesterday's high mark. The rainfall yesterday was but .04. In some localitie not far away from the city the rainfall was heavy.—W.P.

MUSIC EXAMINATIONS.

The following pupils of Mrs. W. A. Greenslade have been successful in passing their recent examinations at the Canadian Academy of Music:
Elementary—Bob Maybee (honors).
Preparatory—Ruberta Jackson.
Junior—Jack Copp, Ashton Fife, Margaret Gallop (honors) and Mildred Hetherington (honors).
Junior Theory—Miss Mary Wood, 92 per cent. (first-class honors).
Associate Pianoforte—Miss Florence Saunders.

Always the Best

Solvay Coke, ton	$12.50
Stove and Nut Anthracite Coal ton	$16.00
Egg Anthracite, ton	$15.50
Kentucky Hard Coal, ton,	$10.00
Pocahontas Lump Coal, ton,	$14.00

No time like the present to put in the winter's Coal.
WOOD
Mixed, 4-foot, cord $8.00
Soft Slab, 4-foot, cord .. $8.00
(Cutting and splitting extra)
HODGSON BROS.
Cor. Dalhousie and Bethune Sts.
PHONE 703

2-SPECIALS-2
FOR QUICK SELLING
Beautiful Case and Exquisite Tone
KARN ORGAN

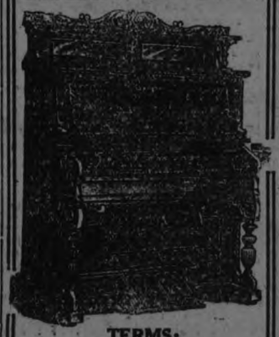

TERMS: 50c A WEEK
Mozart Piano

Upright — Lovely Walnut Case
TERMS: $2 A WEEK
Heintzman & Co.
Corner George and Hunter, PETERBORO

Salvation Army Picnic at Braundport, Thursday Afternoon, July 24
You are invited. Come with your car or take the 'bus from the end of street car line at the corner of Romaine and Boundary Road. 'Bus from 1 to 3 p.m. and 7 to 9 p.m.
1d-20-2881

W. LAWSON'S Piano Show Room
New and Second-hand Instruments at Very Low Prices.
Your Inspection Invited.
144 HUNTER STREET

Look To The Future
You will want good sight 20 years from now, just as much as you do today. Take care of your eyesight by having Dr. Fowler fit you with proper glasses now.
A. A. FOWLER
Phm.B., Eye Specialist.
Ground Floor. - 373 George Street.

Dr. Goodwin Chiropractor
PALMER GRADUATE
106-108 Barrie Building.
Lady Attendant. 'Phone 431
Hours: 10-13 a.m., 2-4 and 7-8 p.m.
Office Closed Tuesday evenings, and Thursday afternoon and evening.

Stoney Lake Navigation Co.
Steamer will leave Lakefield on arrival of Trains leaving Peterboro at 8.30 a.m., 12.25 noon, and 5.40 p.m.
Steamer will leave the Lake to connect with Trains arriving in Peterboro at 8.00 a.m., 11.50 a.m. and 5.15 p.m.
For further information consult
FRANK YOUNG, Manager.
Stoney Lake Navigation Co.
434 Park St. Phone 548

ALEXANDER & HALL
ELECTRICIANS
During the Summer months please leave all orders and messages at McClennan Hardware, 232 CHARLOTTE STREET, 'Phone 16.
We do all classes of Electric Wiring and Repairs. Estimates free. Prices right.
P. Alexander W. Gordon Hall

FARMERS
Binder Twine, high grade, large ball, International Harvester stock. Very reasonable price.
R. C. BRAUND,
2d-23-25. 55 Park

STORES CLOSED THURSDAY AFTERNOON
10 Lb. Sugar 83c

2 Pkgs. Shredded Wheat	25c	Cherries are at their Best This Week. Buy Now for Preserving.	
2 Pkgs. Puffed Wheat	25c		
2 Cans Libby's Beans	25c		
3 Jelly Powders	25c	Raspberries, Box	25c
2lb. Ginger Snaps	25c	New Cabbage, lb.	6c
Canned Cherries	15c	3lb. Spanish Onions	25c

Cr. Butter lb. 35c
Pasteurized Creamery : Fresh in To-day

Lemons, Dozen	25c	2lb. Broken Biscuits	25c
2 Dozen Oranges	35c	New Potatoes, Peck	49c

These Prices are good for the Balance of the Week.
60 Hunter Street East — Boyle's CASH & CARRY GROCERY. — 168 Charlotte Street

"It's Confidence That Does It"
CROSSE and BLACKWELL PICKELS etc.
For generations the Crosse & Blackwell brand of Pickles, Sauces, Etc., have been a standard for others to aim at, never equalled. We carry a quite full line of C. & B. goods, which we unhesitatingly recommend as of Highest Quality.

Branston Pickle	35c	C. & B. Malt Vinegar	40c
Chow-Chow	50c	C. & B. Chicken, Lobster, and Shrimp Paste	30c
Sour Mixed	50c		
Onions	50c	C. & B. Curry Powder,	25c
Walnuts	50c	C. & B. Mushroom Catsup	55c
Little Chip Marmalade	65c		

Your List is not complete without Campbell Creamery Butter.
PORTER S. WHITE CO.
331 GEORGE ST. PHONES 1960-1961

'The Arizona Express'
Lincoln J. Carter's Greatest Melodrama
CAPITOL, NOW

The Evening Examiner

PROBABILITIES
Light winds; thunderstorms in many localities, particularly at night. Friday: Northwesterly winds, and cooler.

VOL. LV., No. 20 , PETERBOROUGH, THURSDAY, JULY 24, 1924 PRICE THREE CENTS

CHICAGO COURT HEARS DETAILS OF BOYS' CRIME

Leopold and Loeb Declared They Realized Consequences of Plea of Guilty.

DEFENCE AIM SEEN.

Hanging After Pleading Guilty Would Be Unprecedented, Lawyer Said.

CHICAGO, July 24.—The courtroom of Justice Caverly was the centre of interest in Chicago Wednesday. But long before the two youthful prisoners came into court, the big building, which houses the community's trial courts was the mecca for hundreds.

Only a fraction of these could gain a place in the court room and only those who had business with the courts could pass the outer doors of the buildings, but scores of curious jammed the sidewalks. The "court fans" had no chance. Police guards at the building's portals, at the elevators and again at the door of Judge Caverly's court room kept them back.

There were newspapermen of every degree in plenty in the court room. Telegraph operators, writers and cameramen, male and female hurried into their reserved places.

Safe in Court Room

A safe containing exhibits which the State will offer for the information of the court, was wheeled into the room. Atop it were a number of boards, the bloodstained flooring of the automobile in which young Franks was killed. What remained of the boy's clothing, a belt and a few other bits of equally gruesome evidence were in the metal container.

As soon as court was called the defendants were summoned at once.

Judge Caverly announced that proper legal formality had not been complied with Monday when the boys changed their pleas to "guilty."

He summoned them to the bar and in long, legal phraseology, asked them, again separately if they realized the consequences of their action.

"I do, your Honor," said Leopold, and Loeb replied in like manner.

The boys listened to the judge's reading intently, and answered in a clear, firm voice.

Stood Statue-Like

Leopold looked about occasionally, but most of the time fastened his eyes upon the judge. Loeb stood statue-like, his eyes straight ahead, and bore an expression of concentrated attention.

After the judge's statement the defendants returned to their seats and conferred smilingly with their attorneys.

"The State is ready to proceed with the murder hearing, but asks a continuance of the kidnapping case," said Mr. Crowe.

"Object," said Mr. Bachrach. "This is not a real trial, and there should be no separation of the two cases."

"If this is not a trail, what is it?" commented Mr. Crowe.

A wrangle finally brought an agreement to proceed with the murder indictment while keeping the other charge "on call from day to day."

Mr. Crowe then started his opening statement. He dwelt upon the identity and upbringing of the defendants.

Planned for Months

"They behaved in accord with standards of their social sets, except that they developed a mania for gambling for high stakes," said Mr. Crowe. "This evidence will show that from this they retrogaded to the point where they could commit a cold-blooded murder."

Mr. Crowe said that the crime was planned and schemed for months. He said they threw a compact bundle of newspapers from a train to learn where it would land so they might instruct the father of their victim how to throw ransom money to them Mr. Crowe told of the now familiar details of the kidnapping plot and the method of which the boys hoped to obtain money from the victim's father.

Leopold frequently sat virtually

(Continued on page 7.)

WATER TRIP TO LINDSAY.

ON MONDAY, JULY 28TH THE STEAMER STONEY LAKE WILL LEAVE THE GEORGE STREET WHARF AT 7.30 A.M., FOR LINDSAY. PASSENGERS WILL RETURN BY C.N.R. TRAIN SAME EVENING. MEALS AND BOOTH ON BOARD. ROUND TRIP TICKETS, BOAT AND RAIL, ADULTS $1.50; CHILDREN 75c. 22 24 26 2873

STONEY LAKE BUS LINE.

BUSSES LEAVE PETERBORO DAILY (EXCEPT SUNDAY) 12 NOON AND 8.15 P.M., FOR LAKEFIELD, YOUNG'S POINT, KAWARTHA PARK, BURLEIGH FALLS, McCRACKEN'S LANDING AND ALL POINTS ON STONEY LAKE. RETURNING ARRIVE IN PETERBORO 7.15 A.M., AND 3.15 P.M. FOR INFORMATION CALL DURANT SALES, —M. P. KENNED , MAN. GER. 1248 10 12 15 17 19 22 24 26 29 31 2

"BIM" BANKS

Every dog has his day, but not every dog has his banking day. "Bim" Elgert does, though. Every Saturday he may be seen entering a Chicago bank to make his deposit. His book already shows a balance of $68. He gets dimes and quarters for carrying a shopping basket for his mistress, Mrs. Fred Orel Elgert (above), watching her automobile, and going to bed on time.

FELL IN FAINT LACKING FOOD

Quebec Farmer Lost Property and Job—Picked Up Unconscious.

SLEPT IN FIELDS.

MONTREAL, July 24 (Canadian Press). — Picked up unconscious on the road near Snowden Junction in the north end of the city yesterday, Louis Lamothe, farmer, of Bagot County, told a story of hard luck that has dogged him for the last few weeks.

Two months ago he was a prosperous farmer, yesterday he dropped for want of nourishment, and there was not a cent in his pockets.

For the past two days he had starved and slept in the fields.

He had owned a small farm in Bagot County, Lamothe told the police while eating the meal thay gave him. He had done well, but had had bad luck, and he had been forced to dispose of his land.

Then he had hired himself out as a farm-hand. His employer sold his property, and Lamothe was out of a job. He came to Montreal looking for work, but without success.

At the end of his resources and his strength he had collapsed when he stopped to rest at Snowdon.

NEWS FROM TWEED.

Fred Sedore Broke His Arm While Cranking a Car—Holiday Visitors.

TWEED, July 24.—James Sedore, aged 17, eldest son of Fred. Sedore, of Actinolite, broke his right arm while cranking a car on Sunday evening. Dr. Mather set it, and it is doing well.

Mr. and Mrs. Russel Frost, of Kitchener, with their children, Patricia and Helen, came to town on Sunday. They, with Mr. Geo. Frost, have gone to camp at Fernleigh, but will return the end of this week and will spend the remainder of their holiday in Tweed. Mrs. Frost gave a violin solo in the Methodist Church on Sunday evening, and it was greatly enjoyed.

Mrs. John Frost and daughter, Ruth, of Cleveland, Ohio, are spending a couple of weeks with Mr. Geo. Frost and Miss Annie Frost.

Miss Anna Rayburn has lost "Buster," the Boston bull terrier she has had for ten years. She was backing out of the garage at camp when he made an unexpected move and the car struck him. He was killed at once. Buster was 12 years old, and had been such a faithful friend. He seemed almost human at times. Miss Rayburn feels badly that she herself killed him, and in such a way.

AUSTRALIA WON EMPIRE MATCH CANADA FOURTH

Total Score at Bisley Was 2.246 Out of Possible of 2400.

THE FOURTH TIME.

Sergt. Parnell, of Verdun, Led the Canadian Team.

BISLEY CAMP, July 24. — Australia won the seventh Empire Match which concluded here yesterday with a total score of 2248 out of a possible 2400.

South Africa with 2216, was second in the Empire match; Great Britain 2181, was third; Canada, 2174, was fourth, and India, 2088, was fifth and last.

This is the fourth time Australia has won the Empire match. Great Britain has won it three times.

J. Shearin of the Australian team of eight competitors, made a new record for the Empire match. His total score at the six ranges, three in yesterdy's shoot, and three to-day was 292 out of a possible 300, he having dropped only 8 points in the two days at the 300, 500, 800, 900 and 1000 yard ranges.

Sergt. A. Parnell, Verdun, Que., led the Canadians in the Empire match with a total score of 279.

Folowing were the individual scores of the Canadians:

Sergt. A. Parnell, Verdun	279
Sergt. A. F. B. Wilson, Ottawa	277
Sergt-Major W. A. Hawkins, of Toronto	274
Sergt. R. Storrer, Mimico Beach	273
Major R. E. Cross, Ottawa	269
Sergt. Major F. J. Goodhouse, Ottawa	269
Pte. D. Burke, Ottawa	268
Lieut. Alex. Martin, Calgary	265

ADOPT EMPIRE RADIO REPORT

Main Recommendations of Committee Approved by British Government.

NEW "BEAM" SYSTEM.

LONDON, July 23. — (Canadian Press).—Vernon Hartshorn, post-House of Commons to-day that the master general announced in the government had decided to adopt the main recommendations of the Imperial Wireless Telegraphy Committee which was appointed some months ago to inquire into the subject of imperial wireless control. Robert Donald was chairman of the committee which sent its report to the government last February. The committee recommended chiefly that the state through the post office should own all wireless stations in Great Britian for communication with the overseas dominions, colonies, protectorates and territories; that the post office should operate all the Empire stations in Great Britain; that as an alternative an exception made in the case of Canada and that competition between the post office and private enterprise in the Anglo-Canadian wireless service, which exists at present, be continued, provided that, in any license granted for the Anglo-Canadian service, public interests are safeguarded as regards conditions of working and terms of expropriation by the state; that private enterprise be given facilities to develop wireless communiaction with continental Europe, as with the rest of the world outside the British Empire.

Mr. Hartshorn added that the Marconi Company, meanwhile, had submitted to the government proposals with regard to so-called "beam" stations and had definuitely arranged to erect a "beam" station in Canada.

(Continued on page 6.)

Isn't He Darling?

The ladies just went wild over this little critter. No wonder he carried off first honors at the Pekinese Show at Ranelaugh, England. His name is "Hadley Orange Blossom." Pretty, isn't it? "Hadley" is supposed to be the smallest Pekinese in the world. Anyway, he is small enough to fit comfortably in the championship cup.

LINDSAY GIRL STILL MISSING

Relatives Frustrated in Seeking Explanation From Suspected Youth.

HIS AUTO BURNED.

(Special to the Examiner.)

LINDSAY, July 24. — The mystery in connection with the disappearance of the twenty-year-old girl is still unsolved.

Provincial Officer Storey has sent out one hundred descriptive circulars through the province, but no information has been received regarding her whereabouts.

The young man who is charged with being concerned in her disappearance has returned to town, and on Sunday night a crowd of over 50 of the girl's relatives and friends assembled for the purpose it is alleged of demanding an explanation from the young man. He made his get-away, however, and their plans were frustrated.

There is a strong feeling against him in certain circles, although he maintains that he knows nothing at all about the girl.

The incident took a somewhat sensational turn on Tuesday night when a car which the young man has been driving, and in which, it is claimed, the girl left town, was mysteriously destroyed by fire on the highway west of the town.

OLYMPIC CYCLING.

France Won Team and Individual Honors at Colombes.

PARIS, July 24 (Canadian Press). —France yesterday captured both team and individual honours in the Olympic cycling Marathon, a gruelling grind of 188 kilometers, approximately 117 miles, over a road course, starting and ending in the Colombes Stadium.

The European riders proved the superior to their rivals from the Western hemisphere in the test of stamina and speed, for European nations took the first eight team places.

BUY DEFINITE QUANTITY.

It is always better when buying to order a definite quantity of food, by weight or measure, not 15 or 20 cents' worth.

TWELVE KILLED NEAR TOLEDO IN CROSSING SMASH

Party of Picnickers Were Returning From Outing in the Woods.

TRAIN HIT TRUCK.

Occurred at Oak Harbor, Ohio, 20 Miles From Toledo.

TOLEDO, O. July 24.—(Canadian Press)—Twelve persons were reported killed in a collision between a New York Central passenger train and a truck load of picknickers on a grade crossing at Oak Harbor, Ohio, twenty miles east of here early last night.

The truck is said to have been returning with a load of young people from an outing in the woods.

OTONABEE CLAIMS A YOUNG LIFE

Raymond Caldwell Drowned Last Night While Swimming Above Auburn Dam.

BODY RECOVERED.

Raymond Caldwell, twenty-one years of age, was drowned in the Otonabee about 7 p.m. last night, while swimming on the east shore of the river about 100 feet north of the Auburn power dam.

The young man went in swimming after supper with a chum, Gordon Hawlie, of 997 Water street. Mr. Caldwell had just learned to swim about one week ago and had never tried to accomplish more than short distances and it is believed that he succumbed in an effort to go farther than he was able.

He swam from the shore to a pier, a distance of about 75 feet, and although cautioned by his chum to walk around to the shore by way of the boom rather than to attempt to make the shore alone, he started out and when about 20 feet from shore, after calling in distress to his chum, he sank.

Gordon Hawlie was on the shore at the time and ran to release a punt that was fastened to the bank. In the excitement he was unable to reach him in time and no more was seen of him.

The pulmotor arrived about 7.20 and shortly afterwards Constable A. Thomas, County Constable S. R. Pearson and Provincial Officer Maker arrived on the scene with grappling irons. The body was not recovered until nine o'clock this morning.

At this point in the river there is an undercurrent, due to the flow over the dam and the water is very deep in places, making it a perilous spot in which to swim, particularly for a beginner.

Raymond Caldwell came to Peterborough a little over a year ago and boarded with Mr. N. Hawlie at 997 Water street. Since coming to the city he has worked steadily in the Auburn factory and in his short sojourn in Peterborough he had many friends and was an esteemed and popular employee amongst his fellow workers.

The boy's parents live in Chandos, near Clysdale P.O., and he has a brother living just east of Nassau, in Douro.

WAR LORD'S STAR WANES

General Erich Ludendorff, who led the famed German war machine, is reported in dispatches from Berlin to be victim of strange fantastic dreams; to have become a recluse, withdrawing from society and to have split with the Hohenzollerns and Hindenburgs. He is said to be unable to face the realities and has weird conceptions of the power of a disarmed Germany. He has become equally fanatical on religious subjects. His dreamings of lost power have caused some critics to declare that strain has distorted his mental processes. In this latest picture of Ludendorff (left) he is shown meeting veterans of the German navy.

RUMOR OF BLACK RUST IN CANADIAN WHEAT REACTED VIOLENTLY IN PIT

Price Leaped Up Eight Cents a Bushel on the Chicago Exchange.

A WINNIPEG REPORT.

Wild Scenes of War Time Duplicated Among the Traders.

CHICAGO, July 24 (Canadian Press). — Apparently authentic reports that black rust was threatening new damage to the Canadian wheat crop, already reported drought-stricken, added many millions of dollars yesterday to the speculative value of farm products in the United States.

Roughly, almost 8 cents a bushel increase of price within twenty-four hours for about the entire wheat production of this country was shown by the action of the Chicago market.

Prices for corn, oats, rye, and provisions followed wheat upward and closed with big gains. Both in giant volume of trading and degree of excitement in the pits as well as in the steep climbing of values, the day on the Board of Trade here rivalled the crucial occasions of the World War.

Report from Winnipeg.

Bernard W. Snow, former United States Assistant Secretary of Agriculture, sent the news from Winnipeg that set the markets here aflame. Mr. Snow is widely known as one of the leading authorities of the United States on crop conditions, and the fact that he telegraphed personally saying that widespread black rust damage had developed in Manitoba came with thunderbolt effect to the wheat trade. It was on the basis of his word about black rust that the wheat pit went wild, and duplicated war time scenes.

R. O. Cromwell, R. W. Kinyon, and George M. Lecount were largely responsible for part of the day's advance in the wheat market. Each of these men are seasoned crop experts and all of them sent despatches early in the day indicating that the drought conditions in Canada had heretofore been under-estimated.

Mr. Lecount figured that owing to drought the crop in the province of Alberta this year would total only 40,000,000 bushels, as compared with last year's aggregate of 166,000,000 bushels.

Dramatic Effect.

It was with something like dramatic suddenness, however, that the black rust news struck the wheat pit as the day was approaching an end. There has heretofore been news that black rust had appeared in the spring wheat territory south of the Canadian boundary, but the conditions there had been such that the peril to the United States wheat seemed in the last few days to have been averted.

Black rust at this time in Canada, however, was taken as a radically different matter, especially in view of the havoc said to have been wrought already in Canada by the drought. The maturing of wheat in Canada is later than in the United States, and as pointed out by Mr. Snow, the menace from widespread infection would depend upon weather conditions.

Yesterday's conditions in Manitoba as reported by him were the worst possible—hot and moist.

Tremendous Buying.

Under such circumstances, buying of wheat was on a tremendous scale. Both here and at Winnipeg, Europeans were credited with purchasing heavily, and despite heavy profit-taking the close was at but relatively slight reaction from the day's top figures, net gains being 6 1-8 to 7 1-4 cents.

Yesterday's advance in wheat was all the more remarkable as coming on the heels on estimates that the wheat crop in the United States is 30,000,000 bushels larger for Kansas alone than was figured a month ago, and that the United States is about on a shipping basis for Europe as compared with Canada or Argentina.

Denials from Canada that black rust had appeared in Manitoba and reports minimising the extent of the damage as reported from Alberta, came too late to affect the market.

CANADIANS RETURN.

Tide Across the Border Has Turned From U. S. Cities.

SARNIA, Ont., July 24 (Canadian Press). — Canadians and former British-born residents of Canada are returning from across the border at this point at the rate of more than 600 a month, Chief Immigration Officer Robson stated yesterday.

In June 637 returned, according to immigration office statistics, the largest number than for any month in years. A large number returning are from Lambton County originally, so that the county is regaining much of its lost population.

According to returns from the local employment office the unemployed roll here has increased perceptibly with the return of men from Detroit and other American industrial centres.

FARM HELP SCARCE.

Chatham Reports Serious Situation Among the Farmers.

CHATHAM, July 24.—(Canadian Press). — Scarcity of experienced farm help in this part of the country has produced a serious problem, according to reports reaching the city. County farmers declared that if efforts to secure help fail many bountiful crops in Kent will go unharvested this year.

FOOT AMPUTATED.

WIARTON, Ont., July 24 (Canadian Press). — While at work in the lumber mill of C. T. Whicher, Colpers Bay, George McCullough got his foot cut in the slashing table.

Dr. Fooge, of Wiarton, was called and had McCullough taken to the Owen Sound Hospital.

His injuries were so severe that it was necessary to amputate the foot.

FOUR KILLED IN AUTO CRUSHED BY SMOKE STACK

Stack Fell in Detroit Street, Crowded With Automobiles—Several Were Hit.

LOOSENED BY WIND.

Fell From Roof of Eleven Storey Building.

DETROIT, July 24.—(Canadian Press).— Four persons are reported to have been killed and several injured when a large smokestack fell in the downtown district last evening. The stack is reported to have struck several automobiles when it fell into a street crowded with automobiles carrying people to their homes from work.

The stack, believed to have been weakened by action of wind and weather, fell from the roof of the Charlevoi Building, an eleven storey structire. Three of the persons killed were in one automobile parked in front of the structure.

PREMIER GOING WEST.

Extensive Autumn Tour Mapped Out For Mackenzie King.

CALGARY, Alta., July 23. — Premier King will come west in October this year and will probably speak at Calgary during the course of his trip. Hon. Charles Stewart, Minister of the Interior, who was in Calgary on Wednesday morning, is authority for this statement. He said that the Premier intended to make an extensive tour of the west in the autumn.

Mr. Stewart also said that Hon. James Murdock, Minister of Labor, would probably visit the west within the next few days. He did not know whether Mr. Murdock's visit was the result of the coal strike situation in Alberta or not.

GOVERNMENT RESIGNS.

Situation Had Its Inception in the Prohibition Issue.

COPENHAGEN, July 24.—(United Press.)— The failure to put through a bill calling for abandonment of prohibition caused the resignation of the Danish Government to-day. The Lagting, or Upper House, defeated the proposal by a vote of 22 to 16, whereupon the Government stepped out. The Liberal leader, Nowinckel, who is an extreme dry, is expected to form a cabinet.

BOY DRAGGED BY COW.

Youth May Not Recover as Result of Experience.

PORT ARTHUR, July 24.—(Canadian Press)—With a chain wrapped around his waist, and the other end attached to a cow, ten-year-old Jimmy Gillespie, Duluth Road, was Tuesday noon dragged over rough and rocky country for a distance of 150 yards, sustaining injuries from which he remained unconscious up to midnight, and is still in a precarious condition.

GAS WELL A TORCH.

FORT COLLINS, Colo., July 24 (Canadian Press). — The Mitchell Gas Well, which came in last Saturday night, caught fire late yesterday. The well has flowing between 20,000,000 and 25,000,000 cubic feet of gas a day.

It is located 13 miles north of here, and the flames can be seen from Fort Collins.

STOCK YARD FIRE.

PORTLAND, Ore., July 24 (Canadian Press). — The Portland Union Stock Yards, owned by Swift & Company, caught fire here yesterday afternoon.

The flames spread to the Pacific International Live Stock Exposition Building.

CROP ESTIMATE LOW.

EDMONTON, Alta., July 23.— Estimates of a 40,000,000 bushel wheat crop for Alberta this year are entirely too low, states R. H. Settle, manager of the Gillespie Grain Co. From reports received he estimates the yield this year at from 65,000,000 to 70,000,000 bushels.

DON'T FORGET THE DANCE AT RYE'S PAVILION TO-MORROW NIGHT. (FRIDAY, JULY 25) BEST MUSIC. GOOD FLOOR. KEN. BLOOD'S ORCHESTRA. 1d21 2807

Will Brave Atlantic in This

The "Carrie," 12 feet long with a three-foot beam, and built entirely of steel, in which Wm. Oldham, its designer, Warrington, England, will seek to cross the Atlantic Ocean in 40 days. He planned such a trip severeal years ago, but was forbidden to start by the mayor of Liverpool.

FOR SALE

New Brick Bungalow, hardwood floors, modern $4,800.00
Brick Dwelling, hardwood floors up and down $5,100-00

Brick Dwelling, modern $6,000.00
Brick Dwelling, central $4,000.00
100-Acre Farm, first-class land and buildings $10,000.00
50-Acre Farm, first-class land and buildings, close to city $5,500.00

W. H. TAYLOR
Real Estate & Insurance
144 Hunter street. 'Phone 1462

NURSING.

PRACTICAL NURSING WANTED — 'Phone 1706J. 22 Aylmer street. 4d 23 4555

TEAMING AND CARTING

WANTED— MOTOR CARTING, ALL kinds ,long or short hauling. Beatty Bros. 'Phones 2169-291r2.

BABY CARRIAGES, ETC.

FOR SALE—CREAM WICKER BABY carriage in good condition, artillery wheels Reversible. 'Phone 1413J. 3d-21 4532

FOR SALE—CREAM SPLIT REED baby carriage. In first class condition. Reasonable. No. 7 Grand Central Apts. 3d 23 4578

FOR SALE — CREAM, ALL ROUND reed baby carriage. Reversible gear. Best of condition. 'Phone 1666W or 428 Roger street. d2 22 4594

NOTICE

GIVE US YOUR WORK. N. RUSAW. 'Phone 432J. Long distance and local cartage. Satisfaction our slogan. 4d 23 4553

MONEY TO LOAN.

We have funds to loan on Real Estate Security at the lowest rates. GORDON & O'BRIEN. Phone 219.

OSTEOPATHY.

DR. WILL A. SETTLE—Osteopathic Physician. Office in Crown Apartments, 124 Hunter street. Corner Water and Hunter streets. 'Phone 649. Office Hours. 9 to 11 a.m., 2 to 5 p.m. and 7 to 9 p.m.

INSURANCE.

FRANK A. BLACK—209 Barrie Bldg., Peterborough, Ont., representing Manufacturers' Life Insurance Co. 'Phone 808. Residence 2230.

ARCHITECTS.

W. & WALTER R. L. BLACKWELL—Architects, Office, Bank of Commerce Building, corner of Hunter and Water Streets. Telephones, Office, 1300 J; Residence 1272.

BARRISTERS AND SOLICITORS

GORDON & O'BRIEN— Barristers, Solicitors, Notaries, Money to loan on easy terms. Special attention to Patents and Trade Marks. Phone 219. G. N. Gordon, K.C., M.P., J. A. OBrien. Mr. Gordon will be in his office each Saturady, during the Session.

G. T. MEDD—Barrister, Solicitor Notary. Office over the Dominion Bank, corner of George and Simcoe streets. Telephone No. 32. Private funds to loan at current rates upon easy terms.

PECK, KERR & McELDERRY, Barristers, Solicitors and Notaries, Office, Water street, Peterboro. Money to loan at the lowest current rates of interest on easy terms of payment. E. A. Peck, F.D. Kerr, V. J. McElderry.

O'CONNELL & CORKERY—Barristers, Solicitors and Notaries. Money to loan at the lowest current rates of interest. Daniel O'Connell, John R. Corkery, Hunter street, two doors west of the Post Office.

DUMBLE & JOHNSTON—Barristers, Solicitors, etc. Office, over the Toronto Savings and Loan Company, George Street. D. W. Dumble, K.C., W. Johnson.

HALL & HALL—Barristers, Solicitors and Notaries Public, Hunter street, Peterborough next to St. John's Church. Money to loan at the lowest rates of interest. E. H. D. Hall. Basil D. Hall.

MOORE & WEARING—Barristers and Solicitors, 403 Water street, opposite the Post Office. Money to loan at the lowest current rates of interest. Jos. Wearing, M.A.

R. R. HALL—Barrister, Solicitor, etc. Peterboro, Ont. Office, corner of Hunter and Water streets, over the Canadian Bank of Commerce. Trust Funds to loan on easy terms of payment.

JAMES FORDYCE STRICKLAND—Barrister, Solicitor, Notary Public. Money to loan. 375 Water street, Peterboro. Phone 191.

WILFRID F. HUYCKE, Barrister, Solicitor, Notary Public. 395 Water street. Telephone 239.

MEDICAL.

DR. BUCHANAN, F.R.C.S. Edinburgh; M.R.C.S., Eng.; L.R.C.P., London. Eye, Ear Nose and Throat Specialist. Hours 9-11, 2-4 p.m., and 7-8 p.m. 'Phone 519. Office, corner Water and Murray streets.

DR. C. C. CRAGG—Eye, Ear, Nose and Throat Specialist. Office 295 Charlotte street, formerly occupied by Dr. Neal. Hours—9-11 a.m., 2-4 p.m., 7-8.30 p.m. Telephone: House 980J. Office 2185.

DR. C. B. WAITE,
M,D., C.M.
POST GRADUATE LONDON, ENG.
300 CHARLOTTE STREET.
Special Attention Heart and Lungs
'PHONE 244

PERSONAL

NOTICE

IF MRS. GEORGE FALKNER WILL communicate with Stewart & Stewart, Solicitors, Lindsay, Ont., she will learn of something to her advantage or if anyone can forward her address or any information it will be appreciated
4d-10-17-24-31-2750

AUTOS FOR SALE

FOR SALE— CHEVROLET TOURING car in first class condition. 'Phone 1899J. 3123-4600

FOR SALE—NEW ESSEX COACH; never used. Sell at reduction. Would take small car in exchange. 204 Brock. 3d 23 4590

FOR SALE — HUPMOBILE "N" model. Good mechanical condition. Telephone 801J. 3d 23 4577

FOR SALE — RUSSELL-KNIGHT 7-passenger Touring, running order, tires new. Apply 5 Dunlop street. d3 23 4587

FOR SALE—A FORD TOURING CAR 1923 model, as good as new, with extras. Will sell on easy terms or will exchange for building property. Apply 'Phone 1620W. 3d 22 4563

FOR SALE—ONE 1917 FORD TOURING; one 1918 Ford Touring in good mechanical condition; one h-45 McLaughlin, bargain, one 25-25 McLaughlin. Cheap. Apply Braden Garage, Keene. 3d 22 4553

FOR SALE — ONE USED CLOSED-IN delivery body, fit Ford chassis; Two Ford touring bodies, including tops and windshield, one new and one used, late models. DUFFUS MOTOR SALES. 3d 23 2900

FOR SALE—ONE CHEVROLET TOURING in working order, as is $167; One light Four Overland in running order, as is $250; One 85-4 Overland as is $250. These cars are all good value. Two Ford chassis $100 each. DUFFUS MOTOR SALES. 3d 23 2902

WORK WANTED

WORK WANTED — THOROUGHLY capable woman wants washing, ironing to do in her home. First class work done. Reasonable prices. Work delivered and called for. Apply 310 London street. 2d 22-4576

HOUSES, REAL ESTATE

GOOD BUILDING LOT 50x150 ARMour Road, near Nicholls Oval. Apply J. Edwards, 68 James street. 2d 22 4597

THE CHOICEST AND CENTRAL LOcation 5 room brick; all modern. A real money maker as a rooming house. Terms. Apply 344 King street 22-24-26-4544

FOR SALE — 6-ROOMED HOUSE modern except furnace, in A1 condition. Terms if desired. Apply 589 Division street. 3d 21 2864

FOR SALE— SOLID BRICK HOUSE, 6 rooms and bathroom complete. Furnace. Large lot and garage. Central, $3400, with terms. Apply 577 Harvey street. 3d 23 4586

FOR SALE— 5 ROOMED HOUSE back and front verandah. Good big cellar, electric light and water. Price $1,850. $300 down and balance like rent. Apply No. 4 Edison Ave. 3d 23 4598

FOR SALE— NEW HOUSE, WEST end. (Corner Hunter and Walton streets). Hot water heating, hardwood floors, built-in refrigerator, and modern in every respect. Easy terms of payment. Apply 437 George street. dtf.

LOST

LOST—ON MONDAY NIGHT, A TIE pin, scroll design set with diamond. Reward if left at Examiner. 2d 21 4556

LOST —TUESDAY EVENING BULL terrior pup, with silver collar. Please notify 607 Chamberlain St., 'Phone 1646J. 3d 23 4584

LOST— FULLER BROOM, SAMPLE with painted handle, lost in south end, Wednesday afternoon. Please return to Fuller Brush Co., Ltd., Barrie Bldg or 'phone 428. 1d 21 4582

NOTICE

NOTICE — CHIMNEYS BUILT AND repaired. 'Phone 1851W 26d-171-3881

GODEFROY, CUSTOM TAILOR — Suits made from your own material or from ours. Overcoats turned also cleaning and pressing. 416 Water street. 'Phone 2137W. 6d-22-4514

NOTICE — CHIMNEYS AND FURnaces cleaned, roofs repaired and painted. 'Phone 1851W, 26d-172-3882

F. BARRETT, CONTRACTOR AND builder, Alterations and repairs. Hardwood floors. 22 Benson Ave., 'Phone 598W. 26d-38-4171

NOTICE—HENRY BROS. CARPENters and builders. Estimates given on new and repair work. Hardwood flooring a specialty. 'Phones 1024 or 2008W. 148 Murray street.

TAXI
CALL 'PHONE 396 FOR SEVEN passenger Studebaker cars. Day or night service. H. Howell, 278 Simcoe street. 26-31-4262

WANTED

WANTED—COTTAGE TO RENT FOR 3 weeks. Preferable at Stoney Lake. Box 4585 Examiner. 3d 23 4585

WANTED—ROOM AND BOARD BY elderly gentleman. Central. Apply Box 4595 Examiner. 3d 23 4595

WANTED — RAGS, BONES, OLD stoves, copper, brass, zinc, rubber, auto tires, wood ashes. Will send a man and clean your cellar or ash house, free of charge. Address Stevens, 364 Mark street, or 'phone 2083. 26d 2066

AGENTS WANTED

AGENTS TO TAKE ORDERS FOR Guaranteed Made-to-Measure Raincoats, Particulars free. Write at once, Dept. 23 Glasgow Rubber Co., of Canada, 198 St. Catherine St. West, Montreal. 17-22-2824

AN UNUSUAL OPPORTUNITY FROM now until Christmas to earn from Ten to Forty dollars weekly with our new line of Personal Greeting Cards. Whole or spare time. Samples Free. We pay weekly. Write today for complete information. Dept. A. Master-Kraft Greeting Card Company, Toronto, Ont. 10d-27-2853

AGENTS WANTED TO SELL NURsery stock for the "Old Reliable Helderleigh Nurseries." Free equipment and instructions, liberal terms. Commence now as territory is open and sell for Fall and next Spring deliveries. Write at once for particulars to E. D. Smith & Sons, Limited, Winona, Ont." 6d-21-2830

AGENTS WANTED TO SELL RElIable, well-known nursery stock. Territory now open, liberal terms, free outfit and instructions. Write to Cavers Bros., R.R. No. 1, Fruitland, Ont. 6d-21-2829

AGENTS, ABSOLUTELY THE NEWest specialty on the market. Never sold before. Repeat order getter. Appeals to every man, woman and child. Your chance to clean up. Write Sterling Specialities Corp., 57 Colborne street, Toronto. 3d 23 2891

HOSIERY AGENTS— $60 WEEKLY selling hosiery direct in offices, factories, houses; exclusive territories. Prices cheaper than stores. Dept. 386 Triange Mills, Box 2502, Mon-

MAKE MONEY AT HOME—$1 TO $2 an hour for your spare time writing show cards for us. No canvassing. We instruct and supply you with work. West-Angus Showcard Service 29 Colborne Building, Toronto. dtf

FOR RENT

FOR RENT
MODERN HEATED APARTMENT IN Bank of Commerce Building. Immediate possession. Apply 437 George street. dtf

ROOM TO RENT — ROOM WITH private bath also small room. Apply 687 George street. 3d-22-4567

SMALL 5 ROOMED BRICK COTTAGE $21 per month. Very central. 'Phone 273J. 5d-24-4560

TO RENT — 2 UNFURNISHED rooms on bathroom flat. Apply 470 Bolivar street. 3d 21 4534

FOR RENT— 5 ROOMS, GAS LIGHT and water and warm. Apply 463 Elm street. 3d 23 4583

3 OF THE FINEST CENTRAL HOUSes and a number of smaller ones for rental. Immediate possession. Apply 344 King street. 22-24-26-4546

TO RENT— 7-ROOMED RED BRICK House all modern. New furnace. Immediate possession. Apply 168 Stewart street. 3d 22 4574

TO RENT—COMFORTABLE 5-ROOMred brick house located south of Charlotte; conveniences. Rent $18. Apply 585 George. 2d 22 2904

TO RENT — 2 FURNISHED BEDrooms, with use of kitchen. No children. Apply 168 Stewart street. 3d 22 4573

TO RENT—2 LARGE PARTLY FURnished rooms, suitable for couple or two ladies west end. Apply 468 Park street. 3d 21 4531

TO LET—6 ROOMED HOUSE ON RUbidge; central in a terrace $20. Apply 245 Rubidge street. 3d 22 2893

TO RENT — LARGE FURNISHED cottage at Chemong for balance of season. Terms reasonable. 'Phone 1649J. 6d-24-4539

HOUSE FOR RENT. 'PHONE 1768W lights, water and 'phone. 3d 23 4603

FOR RENT—3 FINE APARTMENTS also Charlotte street store. Braund Bros. 6d-22-4505

TO RENT— STORE, LATELY USED for confectionery, with bake oven and dwelling; also apartment, heated. Newly decorated. 'Phone 1232J. 3d 22 4559

FOR RENT— SMALL STORE ON George street. Centrally located. Immediate possession can be arranged. Apply No. 437 George street

TO RENT—APARTMENT. APPLY N. Routley, corner Park and Brock. 13d-24-4408

IT'S COOL AT CHEMONG—COTTAGE for rent, Garage. Balance of season. decide to-day. 'Phone 246 2d 21 4570

FOR RENT—HEATED OFFICE ON George street. Apply 437 George street. dtf.

TO RENT— NO. 173½ SIMCOE ST. Suitable for store or office. Immediate possession. Apply 437 George street. dtf.

FOR RENT—HEATED APARTMENT, Grand Central Building. Immediate possession. Apply 437 George street. dtf.

Renew Your Subscription

POULTRY AND EGGS

FOR SALE— LEGHORN CHICKS, 8 weeks old. 127 Smbith street. d3 21 4541

TEACHERS WANTED

WANTED — NORMAL TRAINED teacher. Protestant for school section No. 4 Belmont Township, Peterborough County. Duties to commence Sept 3. Apply stating experience and salary to Daniel Petherick, Sec. Treas. Havelock, Ont. R. R. No 4. 6d 23-2859

TEACHER WANTED
AN EXPERIENCED QUALIFIED Protestant teacher capable of teaching Fifth class. C. G. Watts, Warsaw, Ont. Sec. Treas. S. S. No. 3 Dummer. 3d 23 4566

FOR SALE

FOR SALE — PETER HAMILTON binder, with truck. Apply J. A. Curry, Downers' Corners. 6d-22-4504

FOR SALE—FOLDING COUCH COT nearly new. Apply Box 4537 Examiner. 3d 21 4537

FOR SALE— 1 TREASURE COOKstove also 1 cheerful oak heater. Apply 26 New Romaine street or 'Phone 1573W. 3d 21 4546

FOR SALE—100 QUARTS OF MILK Apply J. J. Mortimer. 'Phone 985-r-21. 3d-22-4558

FOR SALE—ADAM HALL "TROPIC" stove wood and coal, waterfront. Apply 395 Walton after 6. 6d-14-16-18-20-22-24-4378

FOR SALE —WATERLOO FEEDER for threshing mill. Price $25. Apply Allen Mann, Peterboro. 3d 23 4602

FOR SALE OR TO RENT—7-ROOMed House, north end. 'Phone 1486J. 6d-23-4612

FOR SALE—GENT'S WHEEL, PRACTically new. Apply DUFFUS MOTOR SALES. 3d 23 4596

FOR SALE—BY AUCTION SATURday morning on Market light waggon, buggy, Democrat, harness. 2d 22-4591

FOR SALE—HEAVY WILTON CARpet, water power washing machine, Perfection Coal Oil Heater, one pair green tapestry curtains, hand vacuum, carpet cleaner. 'Phone 2197W. 3d 22 4571

FOR SALE— CHEAP: HOUSEHOLD furniture, beds, iron springs, oilcloth, carpets, dining room table, kitchen table, chest of drawers, Quebec heater, washer and wringer and other articles. Apply any time, must be sold this week. 429 Bethune street. 3d-21-4549

FOR SALE— THREE BURNER NEW perfection oil stove with oven in good condition. Apply 316 Maitland avenue 3d 21 4550

FOR SALE— TWO BRUSSEL AND one wool carpet also a small table Apply Apt. M. Charlbond Apts. Charlotte street. 3d 22 4589

FOR SALE—1 ELECTRIC FAN $5 worth double. 1 Electric motor 3 h.p. $50. A real bargain. Apply 390 Queen street. 3d 22 4554

FOR SALE—FIRST CLASS GRAMAphone cost $300.00 will take $100, for quick sale. Apply 193 Smith street. 3d 22 4557

FOR SALE— MOTOR BOAT WITH top 4 h.p. fine for fishing, also punt and wharf and cottage. 11x19. 8 miles down river. Cheap for cash. Apply W. Jeffry, Post Office. 3d 21 4540

QUICK SALE—ONE RADIANT HOME Heater. Tapestry rug. Apply 325 Roger street. 3d 21 4536

FOR QUICK SALE—BEST E-45 McLaughlin-Six in town, paint like new; motor overhauled. A real bargain. Owner leaving the city. 'Phone 456 or 364 Simcoe street. 3d 21-4547

FOR SALE—REFRIGERATOR ALSO single bed and springs. All in good condition. Apply 211 Stewart street 3d-22-4565

LIVE BAIT
ATTENTION FISHERMAN!! ALL kinds of live bait kept on hand 'phone 822.—J. Airriess, 571 Reid street. 36d-45-4563

FOR SALE—2 GOOD QUIET DRIVing horses, single harness. Auto seat buggy by auction Saturday morning on Market Square, —W. J. Hancock. 3d 21 4535

FOR SALE—SAND AND GRAVEL Apply 650 Roger. 6d-22-4493

ANGLE WORMS 75c PER 100. 881 Water street. 'Phone 1853J. 12d-27-4481

FOR SALE—MOTOR LAUNCH, 35 FT. long, finished off in cherry and bressed trimmed and of cruiser type 45 h.p. engine and in good running shape. Apply to Thos. Wallace, Gore's Landing, Ont. 26d 37-4381

LOOK! GROCERY CONFECTIONERY and ice cream business and property for sale or exchange. Good turn over Apply 293 Dalhousie street. 5d 24 4561

WOOD FOR SALE
CUT DRY MIXED SLABS, $4.50 PER load; cut dry mixed body wood, $4.75 per load. We also have good hardwood on hand. 'Phone 1937,—W. J. Fitzgerald Park and Romaine streets. 26d 175-2536

FOR SALE—ONE TOP BUGGY, VERY low price; one cushion tired auto back top buggy, practically new; One pneumatic wire wheeled runabout; one steel tired runabout; two old buggies for $5 each. DUFFUS MOTOR SALES. 3d-23-2901

IT PAYS TO ADVERTISE

MANY SETTLERS SEEKING FARMS

Colonel Smythe Was Appointed Supervisor of Colonization in Northern Ontario.

TORONTO, Ont., July 24.—(Canadian Press.) — Hon. James Lyons, Minister of Lands and Forests, announced yesterday the appointment of Col. W. R. Smythe, former M.P.P. for East Algoma, as supervisor of colonization and settlement in Northern Ontario, Colonel Smythe, who was one of the earliest pioneer settlers of Northern Ontario, will undertake his duties at once with a view to providing adequate accommodation for many settlers who are now making application for land in Northern Ontario.

"It is expected that under supervision of a pioneer settler like Col. Smythe, who thoroughly understands conditions of Northern Ontario, great assistance can be given to settlers not only in getting them properly located but in general supervision after they have been located," said Hon. Mr. Lyons in making the announcement, The appointment, said the Minister, constituted a step toward enlarged colonization policy effective in Northern Ontario. He explained that in effort at colonization of settlement, certain townships which could not be settled to advantage would be closed for that purpose, enlargement of settlements that have already been created so that greater assistance can be given in construction of roads, of schools, and other public conveniences has also been decided upon.

BOARDERS WANTED

WANTED—ROOMERS OR BOARDers. 'Phone 1856W. 3d-23-4601

LADY ROOMERS OR BOARDERS wanted. Central. Apply 201 Murray street. 3d 21 4533

WANTED— ONE OR TWO BOARDers. Apply 7 Cricket Place. 3d-23-4551

WANTED—TWO BUSINESS PEOPLE to board and room together, home liberties. Box 4592 Examiner. 3d 23 4592

BOARDERS WANTED—ROOM SUITable for two. Terms reasonable. Very central. Apply 124 Dublin 3d 23 4593

WANTED — LADY OR GENTLEMAN boarder, or two, who would room together. Nice locality. use of 'phone Apply at 491 Aylmer street. 6d 26-4581

HELP WANTED—Male

WANTED — A MAN TO TAKE charge of building a timber crib out of the city. Apply to David Conroy 83 Hunter street, East City, Peterborough, Ont. 6d-24-2871

BOYS AND GIRLS WANTED TO sell tags during Human Fly Performance. Apply in person only, Saturday 1.30 p.m. Babe White, Empress Hotel. 2d -22-4570

HELP WANTED—Female

WANTED— GIRL TO ASSIST WITH housework. Apply 266 Burnham St. 3d 23 4569

WANTED — WOMAN TO HANDLE representation for Spirella Corsets and accessories in section of Peterboro. Good profit for a worker. For further information 'phone Miss Chestney, Empress Hotel. 3d-22-4564

BRIGHT GIRL WANTED TO TRAVel as assistant for show people. Experience unnecessary. Apply in person only, Saturday 1.30 p.m. Babe White, Empress Hotel. 2d-22-4580

SUMMER RESORTS.

THE ARLINGTON — SUMMER HOtel—Cobourg, Ont.—Now open for automobile and week-end parties. Opens for Season Guests on June 26th., 1924. Write for reservations—new proprietorship; new management. Solid brick building; practically fireproof. 199-24-4225

BELTING!

All sizes New and Second Hand Rubber Belting in Stock. Also Leather Belting and Leather Lacings for sale. Best grade Anthracite, Nut Coal in stock. Order now.
A. LOW & CO.
264 Simcoe street,
'Phone 697 N. & Hol. 1027

SLABWOOD
Good Dry Slabs, cut short, $4.75 Load.
W. W. DINSDALE 'PHONE 153

HUMAN FLY TO CLIMB THE EMPRESS HOTEL SATURDAY, JULY 26TH

The Man Who Climbed the Woolworth Building in New York, 63 Stories High.

Babe White, world's greatest daredevil and famous Human Fly, internationally known throughout the United States, Cuba, Mexico, and parts of Canada, is to climb the outside walls of the Empress Hotel Saturday, July 26th, at 2.30 and 7.30 p.m. Besides climbing the building he is to perform upside down stunts in mid-air, showing you that he has nerve in the air upside down as well as right side up, and it does not make him dizzy to look down. This and other stunts on the wall. Mr. White has been a professional daredevil for the last fifteen years, having climbed the Woolworth building, 63 stories, New York; L. C. Smith building, 42 stories, Amicable building, 22 stories, Waco, Texas; the Cathedral of Mexico and hundreds of other skyscrapers throughout the various countries.. This is Mr. White's first appearance in this city. He promises the citizens a high class exhibition of nerve, skill and ability, one that you seldom get a chance to see. A collection is taken up by Mr. White and assistants as compensation for his work. In the afternoon he will be dressed in gay colors and at night in white; also a powerful searchlight will be used so it will enable the crowds that come out to see every movement as plain as day.

Old legends tell of men who had the power to look down into the earth and see where gold and silver lay hidden.

TENDERS FOR HEATING

Sealed Tenders endorsed :Tender for Heating' and addressed to the undersigned at the City Offices will be received up to 12 o'clock noon on July 30th, 1923, for alterations to the heating system in the Queen Mary Hospital, Plans and specifications may be seen at this office. An accepted bank cheque for a sum equal to ten per cent. of the amount of the tender must accompany each tender, to be returned if the tender is not accepted, and the cheque of the successful tenderer to be retained until 30 days after the completion of the work as a guarantee that the contract will be carried out in accordance with the plans and specifications. The lowest or any tender not necessarily accepted.

S. R. ARMSTRONG,
Secretary Local Board of Health.
3d 23 2898

Real Estate Bargains

7-roomed Solid Brick House, 3-piece plumbing; terms $2200
6-roomed House, all modern, good garden; north $2000
6-roomed Red Brick, all conveniences; large lot; good terms $3200
100 Acres Clay Loam, six miles from the city; fair buildings $5000
100 Acres, four miles out; good Brick House and bank barn $5500

D. MAHOOD
421 GEORGE ST.
Phones: Office 2245W; Res., 1131W.

Telephone 790 When You Want Your
PIANO OR ORGAN TUNED
Player Pianos A Specialty.
All Work Guaranteed.
W. H. CUNNINGHAM,
560 Weller Street

Mowers For Sale
Two good second-hand mowers for sale
Peter Hamilton Co.

$2,000—6-roomed Frame House, new. $200 cash. Balance as rent.
$4,000—7-roomed Red Brick, all modern. Large lot. $500.00, Balance as rent.
Large Foundry, doing good business; cheap. All ready for work and good machinery and tools. A real bargain.
$3,500—6-roomed Red Brick House, all modern; easy terms.
$5,700—7-roomed Brick; all modern. Sun porch, $1,000 cash, Balance on terms
$2,500—6-roomed Stucco House, all modern except furnace. Easy terms. Several good Farms for sale and exchange on city property.
J. CHAMBERS & CO.
354 WATER STREET.
'Phones—Office 1719-J, Res. 1594-W

H.P.LINDSAY AGENCY CO.

All Kinds of Insurance Written.
24 FIRST CLASS COMPANIES.

—FOR SALE—

8-Roomed Brick, hot water heating, sun porch, 3-piece bath. Garage. See this..... $5,700.
6-Roomed Bungalow, fully modern. Good location .. $4,800
6-Roomed Bungalow, fully modern. South end..... $3,800.
7-Roomed House, furnace, 3-piece bath. East city..... $2,800
7-Roomed House, west end. A1 condition..... $2,000
300 Acres close to station; $5,000 worth of wood and timber. Owner sick. For Quick Sale $2,500

G. ADAMS, Agent.
'Phone 1165M.
Office 'Phone - 341.
H P. Lindsay, Residence 1291W.

GYPROC

The Fireproof Wallboard
Murray Made ROOFING
And Builders' Supplies
THOS. A. REHILL CO
210 Wolfe St., near C.P.R. Stn.
Phones:
Office 245 1543w

RAILWAY TIME TABLES

CANADIAN NATIONAL RAILWAY
All Trains Daily Except Sunday.
(Corrected to date).

No. 369—Leave 7.03 a.m. for Lakefield
No. 91—7.10 a.m., for Lindsay and Toronto.
No. 96—8.10 a.m., for Port Hope and Toronto.
No. 93—8.20 a.m., for Lindsay, Blackwater Junction, Orillia, Midland, North Bay and Toronto.
No. 98—8.35 a.m., for Hastings, Campbellford, Belleville and points on the main line east.
No. 371—8.30 a.m for Lakefield.
No. 92—12.02 p.m., for Lindsay, Port Hope, Toronto, Buffalo, making connections with the International Limited for London, Detroit, Chicago and Ottawa.
No. 100—12.15 p.m., for Hastings, Campbellford, Belleville and Ottawa.
No. 373—12.25 p.m. for Lakefield.
No. 95—5.34 p.m., for Lindsay, Orillia, Midland, North Bay and Toronto.
No. 375—Leave 5.40 p.m. for Lakefield
No. 99—8.19 p.m., for Lindsay.
No. 94—9.10 p.m., for Port Hope Montreal and Boston. Carries sleeper for Montreal.

CANADIAN PACIFIC RAILWAY
(Corrected to date).

GOING EAST—
11.59 a.m.—Norwood, Havelock, Bonarlaw, Tweed, Perth, Smith's Falls, Kingston, Ottawa, Montreal and intermediate points daily. On Sunday this train proceeds east only as far as Havelock.
8.30 p.m.—Indian River, Norwood, Havelock, Tweed. Daily except Sunday.
12.03 a.m.—Havelock, Tweed, Kingston, Perth, Smiths' Falls, Montreal, St. John, Boston and New York. Daily except Saturday.
1.00 a.m.—Havelock, Tweed, Kingston, Perth, Smith's Falls, Ottawa.
GOING WEST—
4.25 a.m.—Myrtle, Toronto, Guelph, Goderich, Hamilton, Galt, Woodstock, St. Thomas, London, Chatham, Detroit, Chicago and New York. Daily.
4.58 a.m.—Toronto (Yonge Street), Hamilton, Owen Sound, Teeswater and intermediate points. Daily except Sunday.
7.35 a.m.—Toronto, Hamilton, Brantford, Buffalo, Rochester, Boston, New York, Galt, Woodstock, London, Chatham, Detroit and intermediate points between Peterboro and Toronto. Daily except Sunday.
10.05 a.m.—Bethany, Lindsay, Orillia, Port McNichol and intermediate points Daily except Sunday.
3.50 p.m.—Toronto, Hamilton, Brantford, Buffalo, New York, Galt, Woodstock, London, Windsor, Detroit, Chicago and intermediate points between Peterboro and Toronto. Daily.
6.50 p.m.—Lindsay, Toronto and intermediate points. Daily except Sunday.

GOOD OPPORTUNITIES

Wise People are Buying Lots now in Victoria Heights, corner Charlotte Street and Monaghan Road. Just have a look for yourself and see what's going on.

Seven-roomed brick, about acre of land, plenty of mixed fruit and apple trees. Exchange for house in city $3600

Seven-roomed Brick, modern, hardwood floors; laundry tubs, owner transferred from the city $5600

Fifty acres of good land and buildings, good crop included for $4500

Fifty acres, close to the city; first class location. $6500

AGENTS FOR BEST FIRE INSURANCE COMPANIES.
H. J. McCANNON
140 Simcoe street.. Phones 46J-772.
Nugent Phone 1693M

120 Acres—About 100 acres working land, good brick house and bank barn, situated about 2 miles from City. Possession this fall. Price and terms reasonable $10,000.00
122 Acres—90 acres working land, balance is pasture and wood; well fenced and watered, orchard, new brick house with furnace, hardwood floors, bank barn. Immediate possession, owner would exchange for a property in city. This farm is well situated, about 3 miles from Peterborough. Price $16,000.00
100 Acres—80 acres working land, balance is pasture, brick house and good barn, possesion this fall. Situated about 6 miles from town. Owner might exchange for a house in city, good terms. Price .. $7,000.00
For inspection and further particulars, apply
J. T. O'CONNELL & CO.
136 Hunter Street
'Phones: Office 370: Residence 1359

7-roomed Brick, all modern; near Normal School; nice house $5000
6-roomed Brick Bungalow, new; all modern; oak floors; north $4800
7-roomed Brick, all modern; garage; good lot; west side $4000
6-roomed Brick, all modern, large lot; central, good buy $3400
6-roomed Frame, water, light, all in good condition; south $2400
6-roomed Frame, water, light, lot; East City $1500
Some Good Houses to Rent.
P. E. RUTHERFORD AGENCY
282 George Street — 'Phone 142J

GOING TO BUILD?
SEE OUR MODEL of 1924 Ideal Bungalow Home, built to scale. It shows exact appearance of finished House. 'Phone 1261W for appointment.
A. B. CUNNINGHAM
331 Reid St. Builder & Contractor.

Leave In Your Order for Coal for Next Winter
— AT —
New Premises 253 Hunter Street
(One Block South of Old Stand)
AND DO IT
NOW
When it can be Delivered promptly
Also First-Class
HARDWOOD AND MIXED WOOD
J. E. A. FITZGERALD
PHONE 111
26d-42-2846

CHINA PAINTING
Mrs. Langley McCarthy Teaches Biscoffs' New and Beautiful Work in CHINA PAINTING

DAVIS-THOMPSON COMPANY, LTD.
Insurance and General Agency
433 GEORGE ST. PHONE 40

4% INTEREST, compounded Half-Yearly, Paid on Deposits

One Dollar opens an account. Special facilities afforded Depositors for the convenient transaction of their business, and accounts are subject to cheque withdrawal.

For Sums of $100 and upwards this Company's Debentures are issued in terms of one to five years.

Bearing INTEREST Half-Yearly at - - - **5%**

435-437 George Street
PETERBOROUGH

THE GUMPS—MAKE IT UNANIMOUS

6-Cut-Rate Specials-6

Mineral Oil, Russian. Regular $1.00, at.....2 for $1.00

Hydrogen Peroxide, Pound size. Regular 75c, at 2 for 75c

Pussywillow Talc, High-grade. Regular 35c, at 2 for 35c

Wyldewood Cream, Liquid for Sunburn, etc. Regular 65c, at 2 for 65c

Durham Duplex Razors, with One Blade, for.....10c

Kennedy Moth Bag, large size, FREE with a Package of Moth Balls or Flakes.

These SPECIALS are for the Season, and not for a Few Days.

— LOWEST PRICES ON PATENT MEDICINES —

Moncur's Drug Store

407 GEORGE STREET

MR. G. A. BRETHEN ON REDISTRIBUTION

To the Editor of the Examiner:

Dear Sir,—Your article, "East to Lose Separate Entity," apearing in Saturday's evening edition, has been brought to my attention. While I appreciate the space you have devoted to my address in the debate on Redistribution, there are some quotations that are absolutely the contrary of what was actually said or reported, and certain conclusions you have drawn are so utterly at variance with the actual fact that I cannot let them pass unanswered.

In the second paragraph of your Saturday article, you say: "Both Mr. Brethen and Mr. G. N. Gordon, the members from Peterborough, took a leading part in the debate, and although the former strongly resisted the bill it was shown that he failed to support the amalgamation of the two Peterbroughs on another occasion, and that he was satisfied at one time to accept a riding in lieu of the one he now represents, which would incur violation of county boundaries."

The only opportunity that any private member had to publicly voice his views regarding the disposition of his particular constituency, occurred when the final report of the Redistribution Commmittee came before the House of Commons on Tuesday, July 15th last. I accepted the oportunity. Every word I uttered on that occasion, as reported in Hansard of that date, establishes my position on the question of the union of the two Peterboroughs.

By misquoting the Hansard speech of Mr. Stewart of Leeds (under the heading "Changed Attitude") you make Mr. Stewart say, "When Peterborough County came for discussion before in the House, he moved that the two ridings in Peterboro County be consolidated into one, and to his surprise received no support from Mr. Brethen on that occasion."

Later on, you say: "He (Mr. Stewart) further stated that when he sponsored the retention of the two ridings constituting Hastings County, the member for East Peterboro was again silent."

I presume this is the basis of your charge in paragraph two that "it was shown Mr. Brethen failed to support the amalgamation of the two Peterboroughs on another occasion." Mr. Stewart's speech, Hansard, page 4711, proves Mr. Stewart never made the statement.
concerning the member for East Peterborough you have attributed to him. He did not, because no such situation as you have depicted ever existed.

I repeat, the only occasion upon which the disposition of East and West Peterborough and the two Hastings constituencies came before the House of Commons, was on Tuesday, 15th July last. The only resolution dealing with the union of the two Peterboroughs came before the House of Commons on the above date, and was moved by the member for East Peterborough.

Mr. Stewart, of Leeds, who was one of the Conservative members on the Ontario sub-committee on Redistribution, does refer to a situation in the sub-committee when he moved a resolution calling for the retaining of the county boundaries, which did not get the support of the two Progressive members, Messrs. King and Kennedy, on the committee. As all such committee meetings were closed to all except the members, of course I was not present. I understand, however, that at times there was not the utmost harmony in the committee and that on one occasion after the two Conservative members had repeatedly opposed resolutions proposed by the Progressives asking for the retention of the county boundaries in several Western Ontario constituencies, the two Progressive members refused to support Mr. Stewart's motion to unite the Peterboroughs. This situation was later reversed before the main committee, the Progressives moving for the union of the Peterboroughs and being voted down by the united vote of the Government and Conservative members on the committee.

Under the heading "Boundary Violation," you say, referring to the speech of Mr. MacDonald (Picton): "The latter pointed out that Mr. Brethen, on one occasion before the whole committee, strongly urged the joining of Rawdon and Huntingdon Townships to East Peterborough."

Wrong again! Here are the facts. The member for East Peterborough, or any other member as far as I know, never appeared in person before the main committee or the Ontario sub-committee on Redistribution. The Progressive members on the committee, however, strongly opposed the addition of Rawdon and Huntingdon to East Peterborough.

Mr. MacDonald's speech, page 4,712 Hansard, substantiates this.

With but one exception during the two years this question of Redistribution has been before the Parliament, I have never been charged by friend or foe that I have ever departed from the principle of retention of County Boundaries. Mr. MacDonald who was chairman of the Main Committee in defending the report of this Committee before the House tried to saddle me with responsibility for a proposition submitted by the Ontario Sub-Committee for joining all the present riding of East Peterboro with North Hastings.

I promptly corrected the statement of Mr. MacDonald in the folowing words, Hansard p 4713: "May I correcet the hon. gentlement? I wish to say that I never compromised myself as regards county boundaries. An alternative was suggested as a compromise butI stood first, last and all the time for the retention of county boundaries in Peterboro County. I cannot help what was done in the committee. Many things were done in the committee that I did not approve."

I am very sorry your correspondent has seen fit to present a matter of such vital interest to the people of the whole County of Peterboro in a manner so obviously untrue and unfair. I cannot believe the inaccuracies in statement and quotation contained in this article to be deliberately authorized by any trusted member of your staff but rather am I led to believe this the work of some inexperienced new-comer, with a careless disregard fo rthe truth, exhibited in almost every sentence not a quotation.

I have appreciated your editorial support on more than one occasion in favor of merging the Peterboros and believed I enjoyed your co-operation. In fairness to one who gave his best to fulfill the wishes of his constituents on this question, I trust you will give this letter the same publicity the article enjoyed, which I feel called upon to correct.

Respectfully yours,

FOR SALE AT A BARGAIN

The Following Second-hand Goods:

1 Rubber-tired Top Buggy.
1 Coal Oil Stove, 4 Burners, with Oven.
1 Gas Engine, 1 H.P. International,
1 Gas Engine, 1½ H.P., De Laval.
Also 2 New Sharples Cream Separators.
1 Hay Tedder.

Get Your Hay Tools Now — A Full Line on Hand.

R. C. HEARD

IMPLEMENT WAREHOUSE
379 Water St. Phone 1329
Shop 'Phone 1329
House 'Phone 1494W

COBOURG AND THE DISTRICT

Death of Mrs. Eliza Oliver at Colborne—A New Ball Team.

COBOURG, July 23.—The death took place at Colborne a few days ago of Eliza Oliver, widow of the late John T. Nunn, who passed away in her 76th year. She was born at Enniskillen, Durham County but had resided at Colborne for the last 46 years. She is survived by two sons and a daughter. Chas. W. Nunn, Toronto and John T. of Belleville and Mrs. Arthur B. Cracknell of Castleton. Two brothers and two sisters, also survive. They are Wm. Oliver of Wolseley, Sask., Fred Oliver of Bewdley, Mrs. Ludlow of Alliston and Miss Martha Oliver of Colborne

A New Ball Team

The little village of Wicklow, ten miles east of here in Haldimand Township has a baseball team that is coming into the limelight in that it has not been defeated this year. In a recent exhibition game with Colborne the score stood at the close 13-9 in favor of Wicklow. Wicklow will probably apply for admission to the Northumberland County League another season.

Matron at Kingston

Miss A. E. Simmons, Colborne, has left for Kingston, where she has taken the position of matron at the Kingston General Hospital.

Summer Season at Newcastle

Coffer Beach Camp situated at Newcastle will be occupied from now on to the end of the summer season to its full capacity with relays of girls, mothers and children, sent there by the University Settlement, Toronto. Miss Myrtle K. Pascoe, formerly of Darlington Township is in charge with three assistants

Burglary at Newtonville

Mr. Frank Low's store at Newtonville, was broken into one night last week. Mr. Low who also conducts the general post office, closed the shop after making up the mail and went to the church to attend a strawberry festival. Upon his return he found quite a large amount of cash and some boots and shoes to be missing. The police have the case in charge.

Thefts of Poultry

Mr. John Thompson, Orono, had fifty ducks stolen the other night and Mr. Thomas Andrews lost twenty-five. Thieving of this kind seems to be on the increase.

Durham Regimental Band

This district is to have another band. A regimental band has been organized for Durham County which will have its headquarters at Orono. Because of this the Orono Citizen's Band will probably wind up its affairs and become defunct for the time being at least.

COBOURG, July 23. — Cobourg and Port Hope Lawn Bowling Clubs have entered upon a series of home and home games to be played between the two clubs for a trophy presented by Mr. W. H. Hopper, of Cobourg, and Mr. Rosevear, of Port Hope. The games are awakening a lot of interest among the rinks of the two towns.

Victoria Beach, Colborne.

The resort at Victoria Beach, near Colborne, is attracting a large number of visitors as usual this season.

Mr. and Mrs. R. Barker and Miss Ruth, Toronto, are at their cottage there.

Mr. and Mrs. F. L. Webb, Mr. George Webb and Miss Jean Webb, Toronto, are occupying their summer home.

Mr. and Mrs. C. Gardiner, Toronto, are other guests of the week.

Mr. and Mrs. Chas. Colling, of Toronto, were down to spend a week-end with Mrs. W. Colling.

Local and Personal.

Mr. R. J. Bell has been transferred from Toronto to take the position of teller at the Bank of Toronto here.

Mr. E. W. Hargraft, manager of the local branch of the Bank of Toronto, is spending a short holiday at Rice Lake.

Miss Emma Pender left the last of the week for a short holiday with her sister, Miss Lora Pender, at Presqu Isle Point.

GREEK HAIR STYLES.

PARIS, July 23.—Parisian women are replacing shingled hair with a sort of Greek headdress, which consists of a band around the head, forcing all the hair back. The ears are tucked behind or left outside the band. In this way long hair can be grown again to replace the now unpopular shingle bob.

POTATOES IN SLUMP.

WAKEFIELD, Mass., July 23.—The American potato acreage for 1924 is 98.3 per cent. of the acreage area reported last year, figures of the New England Crop Reporting Service reveal. The figures show 3,753,000 acres under cultivation, compared with the 3,816,000 of last year.

NOTHING WRONG HERE.

MANCHESTER, England, July 23.—When Officer Callahan saw an automobile zig-zag into Peyton street recently and mount the sidewalk he arrested Ralph Coucher, the driver, for intoxication. "Why, he can't be drunk," said Mrs. Coucher. "We are just coming back from a temperance dance."

LEGAL TO MAKE DAD KEEP WIFE

Judicial Opinion in Honolulu Creates New Hold For Hubby.

HONULU, July 24.—A woman is not justified in deserting her husband because he compels her to live with his parents, according to a recent decision by the territorial supreme court.

In an opinion reversing the decision of a lower court, the supreme justice held that Kui Yim-fong, Chinese, was not entitled to a divorce from W. Fong on ground that he failed to support her.

Evidence adduced at the trial indicated that William's wife had deserted him because he could not provide her with a home other than the one he occupied with his parents. She then charged him with non-support because he refused to support her while she was living with friends.

"While the taking of a wife to the home of his parents," the court held, "is perhaps not the best and ideal method of supplying her with a home it cannot be said, as a matter of law, that that fact alone justified the wife in deserting her husband."

POWER FROM RIVER SHANNON

DUBLIN, July 24.—A Berlin firm has submitted to the Free State government detailed plans for the development of electrical power from the River Shannon. The plans provide for the annual production of four times as much electricity as the Free State now uses for all purposes.

GAVE A CONCERT.

Peterboro Girl Took Part in a Radio Concert.

Last Saturday's "Star," Toronto, contains a lengthy account of a radio concert given by The Star's radio station, CFCA, on Friday evening, when it re-entered the radio field after seventeen days' silence, with a concert given by vocal pupils of Signor Carboni, in which Miss Doris Rathbone, daughter of Mr. and Mrs. Frank Rathbone of Peterboro, figured prominently, both as a soloist and as a member of quartette groups.

The report says: "A brilliant and never-to-be-forgotten concert—one fitting for the inauguration of the new CFCA, was heard last night. Signor Carboni is to be congratulated on the masterful exhibition by his studio. The training and technique was evident, the inherent beauty of the voices, striking. Each showed a resourcefulness, a volume and quality of tone that is rarely heard over the radio. The numbers wer carefully chosen and were such as to extend a strong appeal to the thousands of invisible auditors."

There are several references to Miss Rathbone:

"Miss Doris Rathbone, who sang the contralto aria from "Samson and Delilah", was in splendid voice. The aria is really a duet with the tenor, but the latter, relatively unimportant, is generally omitted for concert purposes. The dramatic object is to make a slave of Samson to the charms of Deliah, whose amativeness is voiced in the opening line, "My heart at thy dear voice opens as the flowers open to the kisses of sun-rise." The music is in Saint Saens' typically elegant style and has received great vogue. The range of voice demanded greatly taxes the singer, but Miss Rathbone never once faltered. Her finale was particularly pleasing."

Miss Rathbone also took part in a vocal rendition of the popular Sextette from "Lucia di Lammermoor," in which the "ensemble effect was perfect," and in the quartette from the last act of Verdi's "Rigoletto."

BOY ARCHITECT.

LIVERPOOL, England, July 23.—Liverpool Cathedral, which will be the largest in Great Britain when it is finished, was designed by a 20-year-old architect, Gilbert Scott. His designs were accepted in a competition which 103 noted architects entered.

HIDE "THE KISS."

TOKIO, July 23.—The introduction of kissing into Japan must not be encouraged, authorities have decided. Rodin's masterpiece, "The Kiss," at the French Art Exhibition here, has been covered by bamboo screens. The picture was shown for three months in Osaka, however, without any apparent effect on the morals of the people.

BERLIN ADOPTS QUICK DRINKING.

BERLIN, July 24. — A "drink it standing up" bar, designed along the lines of the American quick lunch stands, is making inroads upon the old-fashioned Berlin beer halls, where Germans for many years have been accustomed to sit about for hours and sip their beer.

In the "stand-up" the customer gets his beer at the bar, pays for it and steps over to a waist-high table where there are no chairs.

Here he drinks his beer in a minute or two, instead of an hour or so, and hurries off to his business.

RECTOR IS COWBOY.

WEMBLEY, England, July 23.—First prize winner in the amateur bronco-riding competition at a rodeo held here recently was the Rev. Harold V. Hodson, a Cirencester rector. The Rev. Hodson now is known as the "rector-cowboy." The King and Queen of Denmark witnessed the exhibition.

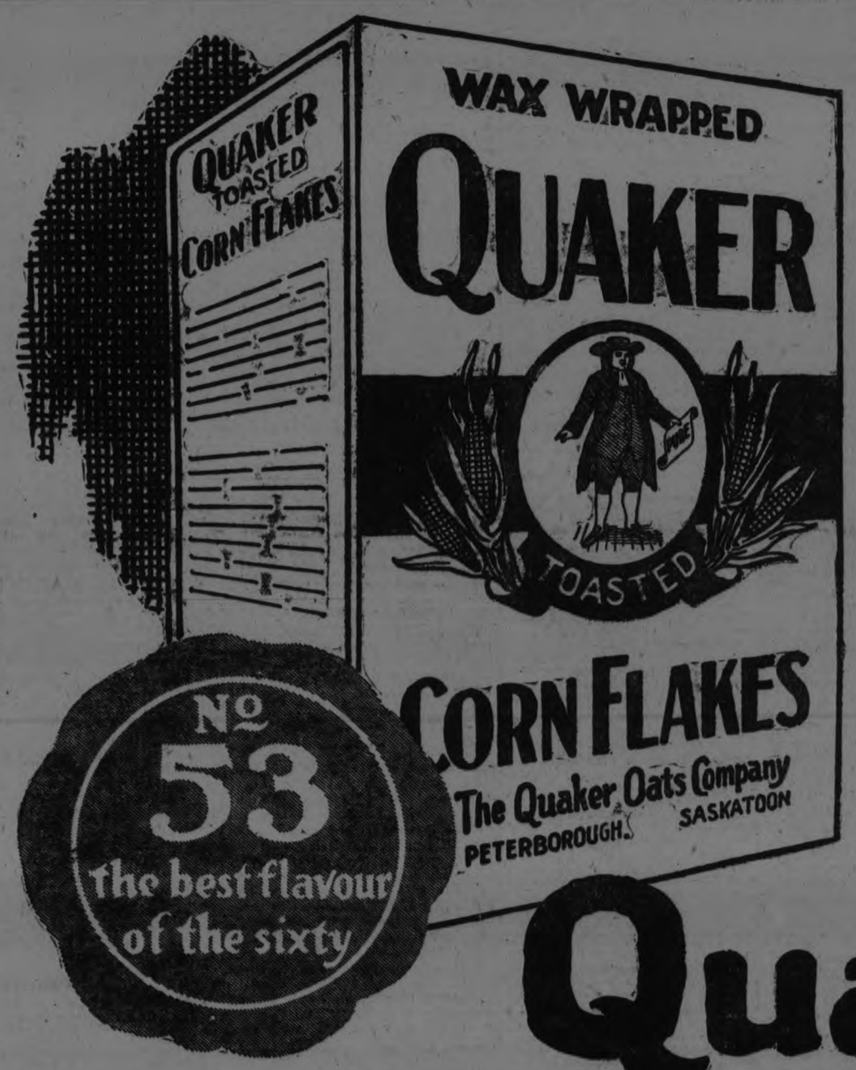

The most expensive flavour ever put into a Corn Flake

Here is a new Corn Flake which costs you no more, but presents the most appealing flavour ever put into a cereal of its kind. Try the new Quaker Corn Flakes for yourself. When you have tasted their new distinctive flavouring, you will understand why we are so confident in saying you will like them better than any you have ever tasted.

Quaker Corn Flakes

The *New* Corn Flakes with the *New* Flavour

Two cartons, 25 cents

Wax-Wrapped

The New Quaker Corn Flakes come to you in the wax-wrapped carton which preserves their crisp freshness and delicious flavour under all conditions. You get them just as they leave the "toasters" in the mill.

In selecting the flavouring to be used in the New Quaker Corn Flakes, we submitted no less than sixty different samples to a number of experienced cereal men.

No. 53 was their unanimous choice. It called for the highest quality ingredients—special crystal table salt that would not attract moisture—the finest malt—highest grade pure cane sugar. It was the most expensive flavouring of the sixty. It is the flavour we offer you now.

The new flavour is winning thousands to Quaker Corn Flakes as their regular cereal. When you taste them, you, too, will realize that they are better. Tell your grocer to include a carton in your next order.

Grocers

The New Quaker Corn Flakes are already a leading seller in many communities. There is an increased demand among your customers. Be sure you have Quaker Corn Flakes always in stock. Your jobber has them.

A Product of The Quaker Mills, Peterborough & Saskatoon

145

The Evening Examiner

PHONES—Editorial 1601. Business Office, 1600. Private Branch Exchange to all Departments.

The Examiner is a member of the Audit Bureau of Circulation.

The Daily Examiner, published every lawful evening, by The Peterborough Examiner, Limited. Office, 415 George street. $6.00 per year, delivered in city; out-of-town subscribers, by mail, $4.80 a year.

The Weekly Examiner, published every Thursday. Subscription price $1.50 a year.

U. S. REPRESENTATIVES.

Special U. S. Representatives—W. H. Stockwell, 629 Peoples Gas Building, Chicago, Ill.

New York—Chas. F. Miller, 225 Fifth Avenue.

Advertising Rates on application.

R. M. GLOVER, Managing Director.

THURSDAY, July 24, 1924.

CAREFUL DRIVING NEEDED.

The paving of the Kingston Highway between Oshawa and Bowmanville has commenced and traffic is being diverted via a road two concessions north of Oshawa.

The detour chosen perhaps is the best that is available but the road is extremely narrow in places and makes a poor channel for the constant stream of motor cars that travel over the provincial highway.

Many Peterborough motorists are accustomed to drive to Oshawa and Toronto and for their benefit it may be stated that the detour calls for careful driving.

It is no place for a driver with a mania for speed.

The paving of the highway will be welcomed—but it is unfortunate that at the height of the tourist season suc a long link should be closed to traffic and a detour of such proportions made necessary.

The traffic is very heavy and the road chosen to take care of it is likely to be in bad shape before long.

Motorists will have to put up with the inconvenience as a necessary evil, consoling themselves with the ultimate benefit that will ensue when the paving operations are finally completed.

WHY NOT IN 1927?

From time to time in these columns it has been suggested that Peterborough should again consider giving an opportunity to those who previously lived in the City to re-visit the old home town during a period of celebration set aside particularly for that purpose.

A great number of towns and cities during the past years have successfully "put over" such celebrations, and have advertised their municipality accordingly, besides giving an opportunity for ex-residents to renew old acquaintances.

It is believed, however, that to celebrate some historical event on the occasion of the Re-union would add considerably to its attractiveness.

The year of 1927 marks the occasion of the hundredth anniversary of the founding of Peterborough. Let 1927 be the year set aside to review the development in one hundred years, and bring the former residents back on this occasion to celebrate with us.

With two years intervening it would be possible to arrange to hold the 1927 conventions and annual excursions of province wide organizations in Peterborough, and thereby make the hundredth anniversay of Peterborough a year never to be forgotten.

THE PEOPLE DO NOT FORGET.

Hon. Mr. Raney must be of the opinion that the people of Ontario have short memories when he declares that there are conditions existing under the Ontario Temperance Act that the Government could wipe ou in twenty-four hours if it went about the task in the right way.

The Examiner holds no brief for Attorney-General Nickle.

It may be that under his administration there are too many violations of the Temperance Act.

It is a difficult matter to enforce any measure when a large percentage of the community is opposed to the legislation.

Be that as it may Mr. Raney shows unusual recklessness in declaring that the existing conditions could be cleaned out in twenty-four hours.

For the people have not forgotten that Mr. Raney had charge of the enforcement of the Act for a long period.

He did not clean up the conditions in twenty-four hours or in twenty-four months.

He did not prevent bootlegging, or the illicit sale of liquor on a large scale.

But he did succeed in arousing the resentment of a very considerable proportion of the people by interfering with magistrates, his narrow attitude toward the whole question and the prosecution of minor offenders while the chief culprits escaped.

Hon. Mr. Raney can accomplish most for the cause of prohiibtion by keeping discreetly silent during the campaign.

DODGING THE TAX MAN.

Fifty-five billion dollars of wealth escapes the tax collectors in the United States. That's enough to make 55,000 millionaires. So reports National Industrial Conference Board after an extensive check-up. This board is the most scientific and thorough statistics-gathering outfit. Its figures are used widely in settling labor-capital disputes.

The board is a conservative organization. And its figures are conservative, as usual.

It doesn't take into account the billions of dollars that evade taxation by the help of crafty tax-dodging lawyers and bookkeepers—experts in finding loopholes.

Out of this total 55,000 million dollars that escapes taxes, 34,000 millions represents Liberty Bonds and other tax-exempt securities issued by the national, state and local government.

Rich and poor have the privilege of participating in this branch of tax exemption. The joker is that these tax-free securities gradually drift into the hands of banks and rich individuals and corporations.

And stay there.

The board's other figures should be considered by every reader, to clear up a lot of confused ideas.

For instance, among tax-exempt property are these:

One thousand millions in "foundations."

One thousand five hundred millions in college, hospital, charitable and church endowments.

The rest consists mainly of tax-exempt "real property"—lands and buildings owned by government churches, cemeteries, institutions, etc.

Bringing it down to a nutshell: Tax-exempt wealth is a sixth of the national wealth of the United States, and equal roughly to a third of all property assessed under the general property tax.

As civilization gets older, the tendency is for taxes to be shifted increasingly (directly and indirectly) to the poor and to people of moderate means. The rich progressively escape. They have the money to find or create avenues of escape.

THE WEATHER.

By JOHN CARLYLE

It would add wonderfully to the happiness of the world if we might all come to realize that the weather, like the Kingdom of God, is within us.

In the rain and cold of a backward spring we cry for the warmth of the summer-time. When the summer-time comes we complain bitterly of the heat.

Human tendency is to over-rate the weather. We let it have an exaggerated effect on the system. As a matter of fact we should all be so concerned with more important matter that we are left impervious by a mater of so little vital moment as the daily weather.

A philosophy that won't withstand the rainstorm and the grey, dismal days is a philosophy that is no good.

A philosophy that can be overturned by the heat and the cold isn't worth acquiring or carrying as a part of life's equipment.

A certain brilliant playright has written a play to prove what the tropics can do for the human soul. Morals, he says, is a matter of longtitude and lassitudes.

No doubt climate has had a profound effect on human beings.

Thomas Henry Buckle, one of the most learned men who ever lived and wrote books, sets forth to prove in his famous "History of Civilization" that most of the habits of mankind are the products of geography.

Man behaves, he thinks, according to latitude and longtitude and climate.

Geography and climate and all material surroundings do have a deep influence on the lives of men.

But men have the power to overcome the material, natural forces which weigh them down.

Men have the power to achieve victory through the adjustment to circumstances.

Don't make an alibi out of the weather.

Don't let down because you are uncomfortable.

Don't let climate warp your ideals.

The weather is within you.

FERGUSON VS. LAPOINTE.

Premier Ferguson of Ontario has raised a question in connection with Mr. Lapointe's proposal to amend the British North America Act with a view to meeting extra-territorial needs which will arouse quite as much interest in Quebec as in Ontario. Mr. Ferguson says that, in his judgment and in the judgment of the officers of the Crown at Toronto, the Lapointe resolution interferes with the basis of our compact in Confederation. More definitely, Mr. Ferguson fears that the powers asked in the Lapointe resolution might enable the Federal Parliament at some future time to invade the field of Provincial Rights, and to curtail or abrogate privileges conferred upon the Provinces at Confederation.

If the Lapointe resolution or memorial really does this, Mr. Lapointe and his colleagues from Quebec should be the first to fear and oppose it. The basis of Confederation was intended to protect minorities. Majorities are usually thought able to protect themselves. The predominate element in Quebec Province—for which Mr. Lapointe especially speaks—is in a minority in the Dominion. It enjoys certain rights guaranteed it by the British North America Act. It should and would be the last section of our population to desire to weaken these guarantees.

The phrasing of Mr. Ferguson's speech seems to indicate that he understands that Mr. Lapointe proposes to ask the British Parliament to permit the Canadian Parliament to amend the Constitution. Of course, this can only be a mis-reading of the resolution. The resolution sets forth the amendment which Mr. Lapointe desires to see incorporated in the British North America Act, and then adds "that His Majesty's Government be respectfully requested to promote the necessary legislation for the sanctioning of the said enactment." That is, our Parliament will memorialize the British Parliament to amend the B. N. A. Act—something which has been done repeatedly in the past.

Still a similar question was raised in the House debate on the resolution by Mr. Baxter, thus showing that it has found a lodgment in many minds. Mr. Baxter's argument was that, if the laws of the Dominion Parliament were given extra-territorial power while the laws of the Provincial Legislatures had no such power, the Dominion Parliament might on some occasion attempt to legislate on a subject reserved to the Provinces under the excuse that it only desired to cover the extra-territorial phases of the subject. He proposed to remove this danger by inserting a clause which would limit the powers of the Dominion Parliament to accomplish this end to enactments "otherwise within its legislative authority." It is a pity that Mr. Lapointe did not accept this amendment, even if it does only seem to assert the obvious. It might turn up useful some day in view of the overlapping powers of the Dominion and the Provinces.

Speaking generally, we should only tamper with the Constitution when the need is very plain and great. We can put up with minor inconveniences for quite a time rather than call in question the Ark of the Convenant. Mr. Lapointe might also consider the perils of getting "a bad name." He has created in the public mind a general belief that in every possible way he is striving to attenuate our connection with the Empire. If it were not for this sedulously-fostered impression, it is hardly likel ythat Mr. Ferguson could have made much of a point against the Minister of Justice on a resolution dealing with so mysterious and little understood a matter as "extra-territoriality." But if Mr. Lapointe keeps on alarming the loyalists of Canada, they will be able to attack him successfully for squaring the hypothenuse.—Montreal Star.

EDITORIAL NOTES AND COMMENT.

Records of round-the-world flights resemble the lost-and-found column.—Hamilton Herald.

Since Mussolini has tried to gag the Italian press, they ought to spell his name Muzzelini.—Brockville Recorder.

To avoid suspicion, carry it just as you would if it was a bottle of vinegar. "But it was vinegar, I wouldn't carry it at all,, a friend protests.—Kingston Whig.

They used to say that a good rain after a dry spell was worth millions to the country. It would be difficult to estimate the benefit of the twenty-four hours' rain which drenched the Western Provinces over the week-end.

The dog days are hence. Hence we read of a man who tried to drown himself but failed because his buoyant artificial leg kept him afloat.

WISE AND OTHERWISE

Things are so quiet over in Ireland now many of the small children think every day is Sunday.

A boy of 9 who drove off in a stolen auto in Louisville, Ky., was going in the wrong direction.

China isn't as much of a yellow peril to most of us as sunburn.

We don't know who last the war, but Europe seems to be hunting for it.

Every time taxes take a jump they land on the consumer's neck.

Some of the college graduates have the polish of a college education with out the education.

Evidently some of the buzzing presidential bees were considered humbugs.

No woman is as bad as she looks when you tell her age.

What makes a skinny girl madder than a bathing party?

Milk statistics shows we are drinking so much more milk the cows may have to start working at night.

In New Jersey, a judge ruled you can't run an auto and hug a woman. We rule it is up to the woman.

There are many nearly weds and yearly weds in the movies.

In Michigan, they are offering prizes for the most healthy girls, but some are not well enough to go after them.

Airplanes are becoming more common. They upkeep doesn't worry people as much as their keeping up.

Summer, at times, is a blessing. In Kentucky robbers got all the trousers of Pullman passengers.

Chicago is going easy on bathing suits. They just slip on a little and the rest remains to be seen.

Detroit man asks divorce because she beat him 20 times in four years; which was five times a year and too often.

Must be great to be a male locust. He can sing but the female can't.

Monte Cristo thought he owned the earth. He has many descendants.

RADIO PROGRAMS

THURSDAY, JULY 24.

....(Eastern Daylight Saving Time)....

WEAF—NEW YORK—492

7.30 p.m.—Fisher's Dance Orchestra
8.30-10.00 p.m.—Helen White, soprano; Elsie Gordon, impersonator; Daniel scherer, violin.
10.00-11.00 p.m.—Lopez Orchestra.

WJZ—NEW YORK—455

7.30 p.m.—Gotham Hotel Orchestra.
8.30 p.m.—New York Philharmonic orchestra.
9.45 p.m.—Special program.
10.45 p.m.—Hotel Majestic Orchestra

WFI—PHILADELPHIA—395

8.00 p.m.—Boy Scout minstrel show.
8.30 p.m.—Leman String Quartet; vocal and instrumental solos.
9.30 p.m.—Dance music.

WBZ—SPRINGFIELD ,MASS—337

6.00 p.m.—Dinner concert; songs.
9.00 p.m.—Genevieve Jansouenat, soprano.
9.30 p.m.—Stephen Sobolewski, baritone.

WNAC—BOSTON, MASS—375

6.30 p.m. —Dinner dance.
8.00 p.m.—To be announced.

WGY—SCHENECTADY—380

8.30 p.m.—Same as WJZ.
10.00 p.m.—Chorus, vocal and instrumental solos; reading.

WRC—WASHINGTON—469

9.00 p.m.—Piano recital.
9.15 p.m.—Vocal solos.
9.30 p.m.—Musical program.
9.30 p.m.—Musical program
10.00 p.m.—L'Aiglon Orchestra.

WHAM—ROCHESTER—283

8.00-8.30 p.m.—Orchestra.
8.30 p.m.—Baseball scores.
8.35- 9.30 p.m.— Musical program.

KDKA—PITTSBURG—326

7.00 p.m.—Baseball scores; concert.
9.00 p.m.—Band; vocal solos.

CKAC—MONTREAL—425

7.30 p.m.—Mount Royal Orchestra.
8.30 p.m.—Studio recital.
10.30 p.m.—Mount Royal Orchestra.

WTAM —CLEVELAND—390

7.00-8.30 p.m.—Dinner concert; base ball scores.

WWJ—DETROIT—516

8.00 p.m.—Detroit News Orchestra.
8.30 p.m.—Schmeman's Band.
11.00 p.m.—Goldkette's Orchestra.

WEBH—CHICAGO—370

8.30-9.30 p.m. —Oriole Orchestra; Helen McDonald, contralto.

WDAF —KANSAS CITY—411

8.00 p.m.—Address; reading; stories; plantation players.

A THOUGHT

Her (Wisdom's) ways are ways of pleasantries, and all her paths are peace.—Prov. 3:17.

Wisdom is the health of the soul. —Victor Hugo.

COURT DEFINES 'FIRSTCLASS'

BERLIN, July 24.—To advertise an article as of "prime quality" does not really mean that it must be firstclass, says the German court of commerce at Bamberg. All that is necessary is that the article shall be better than the average. If a merchant wants to indicate that something is really firstclass, he should use the double superlative "prima-prima", or the Italian "primissima." Only if he uses either of these superlatives can he be sued of article is not all that is claimed for it.

CATTLE, GRAIN AND PRODUCE

Peterboro—Toronto—Montreal Winnipeg

RETAIL.

Fruit.

Bananas, 20-40c dozen; oranges, 25-70c dozen; grapefruit, 2 to 4 for 25c; lemons, 30-40c dozen; apples, Yellow Transparent, 25c measure; pineapples, 20-35c each; strawberries, 10-18c box; dates, 13 lb.; canteloupe 15-25c; cherries, domestic, sweet 30 lb., 10-15c qt., 75c-$1 basket; plums, 20-30c doz., 25c qt.; peaches, 30-40c doz.; gooseberries, 15c qt.; pears, 60c doz.; watermelon, $1.50-$2.25; red currants, 15c box; red raspberries, 35c box.

Vegetables.

Potatoes, old 30c peck, new 50-55c peck, 15c measure; new beets, 3 bunches 25c; new carrots, 5c bunch; cooking onions 3lb .25c; green onions, 5c bunch; Bermuda onions, 3lb. 25c; new cabbage, 15-20c head; leaf lettuce, 5c bunch; celery, 20-50c; paraley, 5c; watercress, 5c; cucumbers, 10-15c; tomatoes, 25-30c lb., home-grown 30c lb.; peppers, 10-15c each; radishes, 5c bunch; spinach, 20c lb.; rhubarb, 5c bunch; Lima beans, 25c lb.; Canadian beans, 20c qt.; green peas, 2 and 3 qts. 25c, shelled 20c qt.; sweet chard, 10c bunch.

Nuts.

Walnuts, 25-30c lb.; Brazil nuts, 25-30c lb.; chestnuts, 25-30c lb.; almonds, 25c lb.; shelled almonds, 40-80c lb.; cocoanuts, 15-20c each.

Dairy Products.

Butter, creamery, 37c lb.; dairy, 35c lb.; baking, 25c lb.; lard, 18-22c; lb.; shortening, 19c lb.
Cheese, new, 25c lb.; old, 35c lb.
Eggs, 28c dozen.

Fish.

Salmon, red, 20-25c lb.; pink, 20c; salmon trout, 24c lb.; white fish, 20-22c; halibut, 35c; haddies, 18-20c; boneless, 25c; fillets, 25c; kippered herring, 20c.

Meats.

Beef, 8-30c lb, veal 10-30c lb.; lamb, 15-30c; mutton, 10-25c; pork, 15-35c; bacon, 28-40c; sausage. 18-20c; chicken, 25-30c lb.

Flour.

Flour, half barrel, $4-$4.50; pastry flour, 24-lb. bag $1.

WHOLESALE.

Grain.

Fall and Marquis wheat, $1.00-$1.10 bushel; oats, 44-55c; rye, 65-75c; barley, 65-70c; alsike, $4.00-$5.00; alfalfa, $13.00 bushel; buckwheat, 75c; peas, $1.00-$1.25; red clover, $5.00-$10.00; sweet clover, $5.00-$5.50.

Hay, Bran, &c.

Hay, loose, $15.00; baled, $17.00-$18.00; baled straw, $9.00-$12.00; bran, $28.00-$30.00 ton; shorts, $33.00 ton.

Hogs.

Live hogs, thick, smooth, $8.25 cwt.; select graded, $9.00 cwt.; dressed, head on, $12.75; head off, $13.75.

Hides and Wool.

Hides—Cow, 6c lb.; horse, $2.00-$2.50 each; calf skins, 12c lb.; sheep and lambs skins, $1.50-$2.00 each; shearlings, 20-25c each.
Wool—25-28c lb.

TORONTO LIVESTOCK

TORONTO, July 23.—Tuesday's sales of cattle at the Union Stock Yards amounted to 1,155 head, against receipts of 1,207. This left around 600 head unsold on Tuesday. For today the receipts were 62 cars, 544 cattle, 382 calves, 1,639 hogs and 701 sheep and lambs. There was not much improvement in business this morning with the only real demand for light useful butchers. For these the asked prices were a dollar a cwt. over Monday and some 800-lb. butchers' heifers sold at $6.25 a cwt. were better by 50 cents a cwt. than on Tuesday.

The Old Country market is down a dollar a cwt. on cattle and this has compelled buyers to drop their bids. The exporters were going through the pens this morning and will take anything worth the money to carry for shipment next week. Dunn & Levack bought two loads of steers and one of heifers on order for export. These were around 1,180 lbs. each and the steers were bought at $6.50 and the heifers at $6.75 a cwt.

The best price paid for a few handyweight butchers was $6.75 a cwt. For a load of heavies not quite suitable for exports $6.40 was paid. One baby beef, 600 lbs. sold at $9.25 and more of these are wanted. Export heifers are not now wanted and a load in the yards stands without a bid. Butchers' cows were readily bought this morning at about steady prices. There is little more movement in stockers and loads of fairly good ones about 900 lbs. sold today at $5.25 a cwt. Trade was active around noon and there is a possibility of almost clearing the yards today.

Calves are maintaining a very steady market, although the tops today were not above 9½ cents. Good calves are 8½ to 9 cents and mediums 7 to 8 cents. Heavy calves are 5 to 6 cents and grassers 3½ to 5 cents.

Lambs off the road sold at 15½ cents for the first sale this morning. Loads off cars sold at 16 cents for the choice with bucks at 14 cents. Cull lambs brought 10 to 12 cents. Sheep ranged from 5 to 6 cents.

Hogs are coming in too slow to make any weakness in prices and the $8.25 a cwt. f.ob. bid was in effect again to-day.

Current Quotations.

Choice heavy ex steers..	7.75	8.00
Good heavy ex steers..	7.00	7.50
Choice export heifers ..	6.75	7.25
Choice export heifers ..	6.75	7.50
Baby beeves	7.00	0.00
Choice export cows	5.25	5.50
Choice handy weight ..	6.75	7.25
Good handy weight ...	6.25	6.60
Medium butchers	5.75	6.00
Common light butchers.	4.00	5.00
Choice 950-1100 feeders.	5.75	6.25
Fair good light feeders	5.00	5.25
Choice fat cows	5.25	5.50
Good butchers' cows ...	4.00	4.50
Medium cows	3.25	3.75
Common cows	2.50	3.00
Canners and cutters.....	1.50	2.50
Good choice but. bulls....	4.50	5.25
Good fair butcher bulls	4.00	4.25
Bologna bulls	2.75	3.50
Choice milchers and springers	80.00	90.00
Medium milchers and springers	45.00	60.00
Common do.	30.00	40.00
Common spring lambs .	10.00	12.00
do bucks	13.00	14.00
Choice spring lambs...	15.00	15.50
Good to choice sheep..	6.00	...
Heavy sheep and bucks	3.00	3.50
Culls	2.50	3.00
Good to choice calves ..	9.50	10.00
Medium calves	7.00	8.00
Common calves	4.00	5.00
Hogs, f.ob. thick smooth	8.25	...
do fed and watered..	8.75	...
Hogs ,off cars, short run	9.15	...

EGG MARKETS.

OTTAWA, July 24 (Canadian Press). — Reports from producing sections throughout the country state the priduction of eggs continues to fall off. Holders of storage eggs are very firm in their views, believing the situation has been greatly strengthened by the comparatively large sales for export in the fall and also the strong statistical position in the United States.

Toronto firm, receipts light. Jobbing specials 38, extras 32 to 34, firsts 28, seconds 25.

Montreal steady, jobbing extras 33, firsts 30, seconds 25.

Ottawa, supply limited. Paying country points extras 27, firsts 23, seconds 20.

Manitoba egg market unchanged. Live fowl selling at 13 to 18, ducks 10 to 12, geese 10 to 12, turkeys 13 to 16.

MONTREAL PRODUCE.

MONTREAL, July 24 (Canadian Press). — Trade in cash grain on the local market was very quiet yesterday . There was no change in the flour prices. The tone of the millfeed market is very firm, but there is not much business passing. The same conditions prevail in the rolled oats market. A steady feeling obtains in the baled hay market. The egg trade is fair. There is no feature in the butter market. Prices were shaded 1-4c per pound in the chees section. Demand for beans is strong, with one pound pickers

STERLING RATES.

MONTREAL, July 24 (Canadian Press). — Sterling exchange rates were quoted yesterday:

Demand 4.4250
Cables 4.4275

CHICAGO LIVE STOCK.

CHICAGO, July 24 (Canadian Press). — Cattle receipts yesterday, 12,000 ;grain fed steers and yearlings fairly active, strong to 10c higher; spots more; grassy kind dull, about steady; extreme top long fed matured steers, $11.30; other long feds at $11.25; several loads handyweight and heavy steers, $10.75 to $11.00; best long yearlings at inside price; 993 pound yearlings, $10.50; low quality grassy natives downward to $5.50 and below; bulk fed steers and yearlings, 38.50 to $10.50; little showing much grain feeding under $9.00 grassy cows very dull, and unevenly lower in spots ;choice yearling heifers upward to $9.35; bulk beef heifers, $7.75 to $8.00; plain light kind, $4.50 to $5.50; bulls weak to 15 cents lower, bulk $4.50 to $4.75; vealers 50c lower, very uneven, spots 75c off; bulk to packers late, $9.00 to $9.50; stocker- and feeder- more 'num erous; bulk, $5.50 to $6.50; trade is steady.

Hogs, receipts 10,000; opened 25c to 50c higher than Tuesday's average on good grades; closed weak at early advance; lower grades mostly 10c to 15c higher at close; top light and medium weight, $9.35; bulk desirable 160 to 240 pound weight, $9.15 to $9.35; good and choice 250 to 325 pound average, $9.25 to $9.50; packing sows, $8.00 to $8.35; desirable strong weight killing pigs, $8.00 to 8.35 ;desirable strong weight killing pigs, $8.00 to $8.25; estimated holdover, 19.000.

Sheep receipts 13,000; fat lambs 25c to 50c lower, maximum decline on natives; closing western sales around 25c lower; bulk fat native lambs, $12.75 to $13.00; bulk western $13.50 ;few to shippers, $13.75; sheep strong; fat ewes mostly $5.00 to $6.50; choice feeding lambs, $12.25 steady.

CHICAGO GRAIN.

CHICAGO, July 24 (Canadian Press). — Wheat went whirling upward to-day 8 cents a bushel. News of black rust in Canada set loose an extraordinary buying stampede which was goaded on also through estimates that drought damage to the Canadian wheat crop would amount to more than half as much as last year's total Canadian harvest.

The wheat market closed excited 6 1-8c to 7 1-4c net higher, September $1.30 to $1.30 1-8, and December $1.32 5-8 to $1.32 7-8.

Corn finished 2 1-4c to 4 1-8c up; oats showing 1 3-4c to 2 3-8c gain; and provisions at 15c to 50c advance.

All previous top price records for wheat this season were eclipsed as the market went skyward. Strangely in contrast, considerable uncertainty had been shown at the opening, first trades varying from a full cent decline to an equal upturn. The initial weakness was ascribed to eleventh hour liquidating sales on the part of holders who apparently believed that on account of recent rains in Canada

(Continued on page 5)

Complete Stock Carried by
H. T. MILLARD - 225 Hunter St.
Dwyer & Kearns, Auto Tire Repair Co.
195 CHARLOTTE ST.

RED ROSE COFFEE

For particular people

Roasted and packed same day in airtight cans

C-1

METHODISTS RENEW PROHIBITION FAITH

Conferences Review Results of Wet and Dry Regimes in Provinces; Not Weakening Anywhere.

TORONTO, July 24. — Opponents of Prohibition have been eager to discern a tiny cloud on the Methodist horizon. First, they interpreted the action of the American Methodists on the amusement question and then they forecasted a weakening of the Canadian Methodist attitude toward the use of alcoholic beverages.

Action by the annual conferences in the Dominion gives the lie to the rumours tht have been in circulation.

Methodism is drier than ever.

In certain Canadian newspapers at the time of the general conference of the Methodist Episcopal Church in May an attempt was made to suggest that world-wide Methodism was modifying its stand on Prohibition. Nothing that would lend colour to such a thought has been discovered in the findings of the more recent annual conferences of Canadian Methodism. In the provinces where the beverage sale of liquor has been restored the Methodist conferences have joined with their brethren of the dry provinces to renew their confession of faith in Prohibition.

The British Columbia Conference again asserts its positive conviction that "the only effective method for the removal of the evils that attend the beverage use of intoxicating liquors is a law which will prohibit the manufacture, importation and sale for these purposes." "Government control" as a method of eliminating the evils of drinking is branded by the conference as a "complete failure."

"We reaffirm our unshaken conviction that the only final and satisfactory solution of the evils of the liquor traffic is total Prohibition for the state, and total abstinence for the individual," reads the resolution adopted by the Alberta Conference, which goes on to denounce Government sale in the strongest terms.

In view of the plebiscite set for 16th July in that Province, the Saskatchewan Conference altered for this year the rule that ministers reach their new circuits on 1st July, and instructed them to remain on their present fields until 17th July.

The Montreal Conference explicitly reaffirmed the historic Methodist position of unalterable and absolute opposition to the liquor traffic, asserted the "utter failure" of the Quebec system and noted "with satisfaction the benefits that have come to Ontario by the operation of the Ontario Temperance Act."

Confidence in the Ontario Temperance Act, and in its enforcement, and belief that the people of the province heartily endorse the present law were the feelings voiced by the Toronto Conference.

"The Liquor Control Act stands condemned as having signally and tragically failed to control or reduce the trade in alcoholic beverages; as having introduced drinking into many homes which previously were free from it ,and as having greatly increased drinking among our young people," concludes the Manitoba Conference findings after eight months' experience with Government sale in that province.

Advocacy of measures leading to a return of total Prohibition is urged by the British Columbia, Montreal, Alberta, and Manitoba Conferences. These conferences are all of the opinion that the various laws grouped under the name of Government control have led to great bootlegging activity in the four provinces concerned.

The cimplete text of the findings in other conferences has not yet been received by the Department of Evangelism and Social Service, but it is known that all have taken advanced ground.

Perhaps the most detailed and clear-cut arraignment of the 'control' measures from the Methodist standpoint is made by the Manitoba Conference, which cites statistics and various evidence to prove that the Government Liquor Control Act of Mantoba has not moderated the operations of moonshiners, bootleggers and rum-runners. Legal sales and drunkenness are said to have increased considerably under the permit system.

ACIDS IN STOMACH CAUSE INDIGESTION

Create Gas, Sourness and Pain—How To Treat

Medical authorities state that nearly nine-tenths of the cases of stomach trouble, indigestion, sourness, burning, gas bloating, nausea, etc., are due to an excess of hydrochloric acid in the stomach and not as some believe to a lack of digestive juices. The delicate stomach lining is irritated, digestion is delayed and food sours, causing the disagreeable symptoms which every stomach sufferer knows so well.

Artificial digestents are not needed in such cases and may do real harm. Try laying aside all digestive aids and instead get from any druggist a few ounces of Bisurated Magnesia and take a teaspoonful in a quarter glass of water right after eating. This sweetens the stomach, prevents the formation of excess acid and there is no sourness, gas or pain. Bisurated Magnesia (in powder or tablet form—never liquid or milk) is harmless to the stomach, inexpensive to take and is the most efficient form of magnesia for stomach purposes. It is used by thousands of people who enjoy their meals with no more fear of indigestion.

NEWS FROM DOURO.

Little Girl Cut By a Hay Mower—Now in Hospital.

DOURO, July 24.—A distressing accident happened on Monday when a young daughter of Mr. Ed. Leahy had her foot badly cut by a mower knife. It appears that Mr. Leahy had found a turkey's nest while mowing, and had called the girl to get the eggs. While his attention was taken up trying to avoid driving over the nest the child came too close, with the result that the mower knife cut her foot just above the heel. Tendons, arteries and veins were severed and the bone cut. Dr. Munro, of Warsaw, was called, and after administering first aid, advised the parents to take her to Peterboro hospital, where an anaesthetic was given and the injured foot attended to. It will be some time before the child will be able to be about again.

Much credit is due Miss Mary Begley for the success of her entrance pupils, the four who tried all succeeding, one of them, Miss Mary Leahy, being the only student who wrote at Warsaw to obtain honors. The other schools made a very good showing also.

Miss Mary Lynch, of Otonabee, has been engaged as teacher in S.S. No. 9.

Mr. A. Sloan, of Dummer, has been engaged as teacher in S. S. No. 12.

Besides causing the ruin of the pea-crop, the "pea-louse" is now blamed for the death of quite a number of turkeys. It is said that when the turkeys frequent the pea-fields the insect get on their bodies in such numbers that the irritation causes death. Turkey-raising is a very uncertain business, as so many things can happen the young poults.

Mr. and Mrs. Tim Garvey, of Peterboro, were Sunday visitors of Mr. and Mrs. Jas. Healey.

Mr. Frank McCarthy, of Peterboro, was a week-end visitor with Mr. and Mrs. T. Forsythe.

Miss Adeline Carveth, of Peterboro, is visiting friends here.

Congratulations are extended to Miss Rita McMurray on her success in her Normal School examination.

Mrs. Veronica Faux, of Norwood, spent a few days with her mother, Mrs. D. O'Brien, last week.

Some much needed repairs are being done on the school building in S.S. No. 1.

Miss Irene Fitzgerald, nurse-in-training at St. Joseph's Hospital, Port Arthur, is visiting her mother, Mrs. Annie Fitzgerald.

A very heavy shower fell on Tuesday afternoon, which will help the crops. Quite a bad electric storm accompanied the rain.

Quite a number of local people motored to Rice Lake on Sunday.

Miss Agnes Sweeney was a visitor with her aunt, Mrs. Ellen English, of Asphodel, last week.

NEWS FROM WARSAW.

Pupils Pass in Entrance Examinations—Personals.

WARSAW, July 24.—Rev. F. G and Mrs. Weir are camping near Bobcaygeon. Mr. Weir is attending the Conference Summer School.

James Hawthorne, reeve, was in Cobourg last week attending the highway conference.

Mr. and Mrs. Thos. Miller, Jr., Toronto are visiting Mr. Miller's parents, Mr. and Mrs. Thos. Miller, Sr.

Mr. Allan Payne and family, all but Clare, spent a few days in Toronto last week.

Miss Adelaide Batten is home for her holidays.

Mr. and Mrs. Wm. Watts and three children are visiting Mr. and Mrs. Alex Watts.

Mrs. Tedford returned Sunday from Norwood where she had been visiting her son Robert, who has been quite ill.

Mr. and Mrs. Fred Anderson, Peterboro, are visiting Mr. and Mrs. J. A. Crowe.

Three of the entrance pupils of Warsaw School passed, viz: Edna McCauley, Jean Bowen, Dora Tedford.

Helen Lloyd is in the Continuation Class in Victoria, B.C.

Quartely Communion will be held in the Methodist Church on Sunday evening, August 3. Rev. W. Atkinson preached in Cottesloe Sunday evening.

KILLARNEY VILLAGERS.

They Need the Pre-War Tourist Trade Very Badly.

KILLARNEY, Ireland, July 24.—An American heiress with a large income and a few million dollars for the restoration of the mansion on the estate of the Earl of Kenmare would be highly appreciated by the entire population of the village of Killarney.

The Kenmare mansion was destroyed by fire many years ago and the village sighs for the return of the days when the dwelling ranked as one of the most magnificent in the British Isles.

Killarney has had lean years since the opening of the great war but now tourists, the source of the chief income of the village of 5,000 which is better known abroad, perhaps, than any other scenic spot in Ireland, are beginning to come again.

AUTO SMUGGLING.

This is a Profitable Business Along German Frontier.

BERLIN, July 24.— Automobile smugglers have been operating in Germany. This fact came to light reecntly when government agents swooped down upon the Avus speedway, between Berlin and Potsdam, set up a guard at either end and confiscated a lot of cars of American and other foreign makes, the owners of which could not produce papers to show that they had paid the import duties.

Government officials announce that a great many foreign cars were brought into Germany this spring through the occupied territory along the western frontiers, where there are no customs officials. Most of them came from France, and paid no import tax.

IRISH WILL CELEBRATE.

DUBLIN, July 24. — Professor John MacNeill, minister of education, reminds Irishmen that in a little more than seven years 15 centuries will have passed since the mission of St. Patrick to Ireland. He urges that the nation at once consider how the centenary ought to be commemorated.

Religious celebrations will be a matter of course, and visitors from many countries are expected to take part in them. Dr. MacNeill pleads for a commemoration which will leave permanent memorials, and suggests the institution of a library of Irish history in uniform volumes to be published under the direction of a corporate body of competent scholars, with a suitable endowment.

380 George Street

U. S. GOLD PRODUCTION.

Since 1915 There Has Been a Steady Decrease.

NEW YORK, July 24.—Canada by 1926 will displace the United States as second among the gold producing countries of the world, in the opinion of Louis D. Huntoon, New York mining engineer and a former professor of mining and metallurgy at Yale University. Canada is now third, Africa ranking first.

Mr. Huntoon, after a prolonged study of the Dominion's gold districts, reports his conclusions in the official journal of the American Institute of Mining and Metallurgical Engineers. Canada's output of gold is increasing rapidly, he says, while in the United States since 1915 there has been a rapid decline.

PECULIARITIES OF CANADIAN VEGETATION

New Map Shows Areas of Various Forms of Vegetation, and Emphasizes Striking Features of Tree Growth.

Lack of knowledge of climatic and vegetation conditions has caused many prominent travellers and visitors to Canada to unjustly criticize this country. The same and in many cases greater ignorance of Canadians has permitted much of this unjust criticism to pass unanswered and unrefuted with the result that Canada has often been unfairly condemned.

The Natural Resources Intelligence Service or the Department of the Interior, partly as a result of the great number of enquiries received, has prepared and published an exceedingly interesting Vegetation and Forest Cover Map of Canada. This map shows at a glance the different zones of vegetation and their chief distinguishing characteristics, from what are known as the barren lands, that are in no sense barren but support a growth of hardy grass and vegetation peculiar to the cold climate, to what is termed the Carolinian zone, in southwestern Ontario, where is found almost sub-tropical vegetation in the fruit belt.

The enormous area of Canada must o fnecessity provide a wide range of vegetation and forest conditions. In the northern country, extending from the shore of Hudson bay to the Mackenzie delta, the white spruce struggles for existence, while on the southeastern portion of Vancouver island are found a number of Californian types of trees, the most remarkable being the Madrona, or arbutus, the only broad-leaved evergreen tree in Canada.

The new map is an intensely interesting one, and one that will conduce to much study and investigation. An immense amount of hitherto unpublished information is shown thereon, much research work was entailed, and the notes of explorers and surveyors, from those of Sir Alexander MacKenzie, Sir John Franklin, Samuel Hearn and others to the more modern survey and explorations of the different Federal and Provincial government departments, were carefully examined for authentic records. To the students of Canadian conditions the new map will be of much assistance in enabling him to segregate the several vegetation zones, approximate the possibilities of forest exploitation, and establish the areas of known farming districts.

From north to south, from east to west, all the wonderful changes in our natural vegetation are vividly portrayed on the new Vegetation and Forest Cover Map. It fills a want long experienced, and will no doubt be in considerable demand. Copies may be obtained from the Director of the Natural Resources Intelligence Service of the Department of the Interior at Ottawa.

Germans Cool to Sodas.

BERLIN, July 24.—"Eis creme soda" has arrived in Berlin, but so far has been regarded more as a curiosity than as a quencher of thirst. Dealers say they expect the sodas to take well with the public as soon as the weather becomes hot, and the people once get a taste of the combination drink which helped to make America famous over here.

Bears Killed With Bow.

CORDOVA, Alaska, July 24.—Despite the fact that the majority of hunters in Alaska use rifles and shot guns for game, a hunting party composed of three men and two women returned here in June from the Yakataga district with seven brown bears killed by bow and arrow.

CATTLE, GRAIN AND PRODUCTS

(Continued from P ge 4.)

the rise in values had reached the maximum.

At this juncture, however, it became known that advices from Chicago experts investigating drought damage in Alberta, pointed to conditions far worse than any heretofore published, one authority estimating the Alberta yield this season at only 40,000,000 bushels, compared with 166,000,000 bushels last year.

Then a nearly vertical rise began that suddenly became a wartime reminder when a half hour before the close of the wheat market the trade was apprised that serious black rust infection was menacing the crop in Manitoba, where the Canadian drought had done relatively little harm.

The fact that this news came from one of the most experienced crop observers in the United States left virtually no room for doubt so far as Chicago traders were concerned, and the soaring of prices reached a stage seldom equalled.

Purchasing attained mammoth proportions and the market climbed 8 cents from the day's low point early. Despite heavy profit-taking and the execution of numerous stop-loss orders, the market closed at only a fractional setback from the top level reached.

FABLES ON HEALTH

Keep the skin in good condition!

That was another admonition of the Mann family doctor to Mrs Mann at the time she was preparing for motherhood.

Proper attention to the bath is the best way to insure a good active skin. Warm tub baths each day are essential.

"But avoid soaking yourself in hot water," the doctor warned. "There are some persons who are accustomed to cold baths who suffer no ill effects from their continuance, but generally speaking they are inadvisable.

"The thing to remember is the warm bath. Some prefer the morning to the evening; the time is a matter of personal preference, the important thing is to take one each day.

"For there is nothing like a bath for stimulating skin health and this is a time when skin health is mighty important to a woman."

CHANGES IN PRICES.

Nearly all foods have a seasonal rise and fall in price. By learning these you can buy when prices are reasonable and save money.

Soaking takes the place of rubbing—

JUST by soaking the clothes in the suds of this new soap, dirt is gently loosened and dissolved.

Even the dirt that is ground in at neckbands and cuff-edges yields to a light rubbing with dry Rinso. Not a thread is weakened. The mild Rinso suds work thoroughly through and through the clothes without injury to a single fabric.

Rinso is made by the makers of Lux. For the family wash it is as wonderful as Lux is for fine things.

All grocers and department stores sell Rinso.

LEVER BROTHERS LIMITED, TORONTO

R-4-W

PRIESTLY BRONCHO BUSTER

LONDON, July 24.—Clothed in full clerical garb with the exception of his coat, Reverend Harold Hodson, a Church of England clergyman, essayed the difficult task of riding a broncho in the competitions for amateurs which took place recently at the rodeo at the Wembley Exhibition. Although the parson only remained on the back of his mount for six seconds, this time is longer than most of the other amateur horsemen who have tried to make a "qualified cowboy ride" in the Stadium.

Just common baking soda on a damp cloth makes a very effective and efficient cleaner for the bathtub.

Sudden shocks and rough roads

CULVERTS, rough roads, ruts, loose gravel, sand and holes—your tires get all the shocks and wear first, last and all the time.

Shocks cause internal friction; friction develops heat and heat is the enemy of tire durability.

In Dominion Royal Cord and U-cord Tires, built exclusively in Canada by the Web Cord process, internal friction and heat caused by cross threads, are now eliminated.

Sprayed Rubber used in the walls and treads of Dominion Cord Tires gives the greatest elasticity, strength and resilience to the tire.

When you equip your car with Dominion Royal Cord or U-cord Tires you will have tires which will give greatest mileage under the punishment of rough roads.

These new, exclusive improvements in Dominion Cord Tires add nothing to your tire costs—they are added values for your money.

More than ever Dominion Cord Tires are the standard of tires and tire values in Canada.

395

Dominion Tires
are GOOD tires
Royal Cords — U-cords

DOMINION RUBBER

IS YOUR PRINTING

A Silent Salesman or A No-Sale Agent?

¶ *Good printing tells of the spirit of your firm, whether you are aggressive, discriminating and abreast of the times. If your printing looks as if "any old thing will do" it is interpreted to mean that your goods are handled on the same basis. Therefore*

By Your Stationery You Are Judged.

¶ *Printing must have a "wallop" to it to gain a favorable impression these days. It must be quality through and through —the sort that commands attention at all times.*

¶ *We know printing—for that's our business—and it's your business to get the best at the lowest possible prices, consistent with such quality. Whenever you're in the market let us figure with you.*

¶ *Come and talk it over with us. We'll advise what we think will give your business real standing, and the cost will be as low as good work will permit.*

Examiner Job Dept. - Phone 1600

IT STARTS SATURDAY

Hall's Great

Mid-Summer Month-End Sale

See Friday's Examiner For Partial List of Sale Specials

RICHARD HALL & SON LIMITED

Paul In Possession

By RUBY AYRES

Copyright, 1924, by The McClure Newspaper Syndicate

The story thus far:

When John Collinge died he left behind him his adopted daughter, Wanda Griffin, a headstrong, passionate and overbearing girl, and his son Paul, with whom he had quarreled, and who had gone abroad. Paul comes home for the reading of the will, and to Wanda's surprise, she finds she is disinherited, and that he is the heir. Paul dislikes Wanda intensely because of her behavior, and tells her she must leave the house immediately; she refuses and, in order to stay there, pretends to be ill. At last matters reach a crisis, and Paul orders Wanda out of the house. She goes up to London with Mrs. Garnet, her one friend, with whom she is to live. The day after she arrives, Clare's brother Harry, the "black sheep" of the family, comes home unexpectedly, and falls in love with Wanda. Paul comes to see Wanda and she realizes, all too late, that it is Paul she really loves. He objects to her friendship with Harry Courtney, whom he distrusts. Wanda discovers that Paul is paying for her to live with Mrs. Garnet, and immediately leaves, having written to Harry to say that she will marry him. She asks him to meet her at Victoria Station the next day. But he fails her, and while she is waiting Paul finds her. He tells her Courtney is a thief. Then he asks her to come back to Grey-Chumleys with him. And she consents to marry him.

TODAY'S INSTALMENT.

XXXV.—WANDA'S DECISION.

Wanda lay awake all night in her big room at the Savoy, feeling as if she were in a dream.

She was to marry Paul to-morrow! It sounded like the veriest nonsense. She would be Paul's wife in another few hours—of course, it could not be true.

She closed her eyes and tried to think calmly, but all she could remember was the sound of his voice and the expression of his eyes.

A queer, half-mocking expression it had been, and sudden fear shot through her heart.

Supposing he had not meant what he said? Supposing he was just trying to humiliate her afresh? She tried not to think of such a possibility, but the conviction grew stronger in her heart.

He did not love her; why, then, should he wish to marry her?

He had boasted that he was strong enough to break her; was this his method of going to work? To say he would marry her, and then treat her as Courtney had done?

Her heart grew cold. Had he guessed that she loved him, and was that knowledge to make him cruel?

When morning came she had worked herself into a frenzy of conviction. Paul would not come, she was sure, or if he did, it would only be to tell her he had not meant what he said.

When the waiter came upstairs with her breakfast, Wanda was dressed, and in her hat and coat, with her bag packed.

She meant to leave the hotel before Paul came; she would not permit him his triumph; she would show him that she was not so easily mastered.

She drank a cup of tea, surprised to find how she was trembling.

What was the matter with her? She felt that if anyone spoke to her she would burst out crying; there were tears in her eyes when she put on her gloves. Only half-past nine! Paul would not be here for hours yet, she was sure; perhaps he would not come at all.

Well, if he did, he would find that she had gone, and even as the thought filled her mind she heard his voice outside.

"Wanda."

"Come in," she said breathlessly.

Paul glanced quickly round the room as he entered.

"I thought you did not mean to keep your word to me," he said.

"What do you mean?"

He pointed to her packed suitcase.

"You were going to run away again."

She tried to face him defiantly.

"Because I knew you did not mean what you said, either. I knew you were only trying to punish me—trying to—to 'break' me, as you said last night."

Paul looked at her silently for a moment, then he covered the ground between them in a stride and took her in his arms.

Next Issue: Paul's Solution.

ADVENTURES OF THE TWINS

By Olive Roberts Barton

A TRIP TO MEXICO

"Why, that's a Christmas flower," cried Nancy.

A queer flower was growing in the magic garden the next night when Johnny Jump Up and the Twins climbed down the rose vine.

It was bright red with long narrow velvet petals and a yellow centre.

It looked very bright in the moonlight.

"Why, that's a Christmas flower," cried Nancy. "Mother gets a pot of them every Christmas."

"Yes, you're right," said the little fairy man. "It is a Christmas flower, but it has another name—a long queer name that I suppose you will forget the minute I tell you. But that doesn't matter. It is called poin-set-tia."

"Does it grow up where Santa Claus lives?" asked Nick.

"No," said Johnny Jump Up. "It grows in the south. Even further south than we have been on our travels. In fact, it grows in another country altogether, called Mexico."

Just then Tommy Titmouse came hopping up. "Say," he said crossly. "Is that where we're going to-night—to Mexico?"

"Yes, sir!" said the little garden fairy. "That's where we're going, Tommy."

"Then for the land's sake," said Tommy, "why aren't we moving? That's some distance to travel before sun-up. Where are your tickets? I can't take passengers without tickets."

"That's so," said Johnny Jump Up. "I'll have to find out if the Fairy Queen sent them."

"Yes, she did and here they are!" cried another little fairy, suddenly appearing on one of the red velvet blossoms. She was very beautiful, the new little fairy was, and she was dressed in a sort of Spanish dress. She had a high comb in her hair with a lace scarf over it.

"Oh, are you a Mexican fairy?" asked Nancy.

"Yes!" nodded the tiny creature. "And I hope you will like Mexico."

Before Nancy had time to answer, Tommy Titmouse hopped up on a green stem beside her. "Just let me see the tickets," he said, "and I'll punch them with my bill. All aboard for Mexico!"

Away went the three of them, Nancy and Nick and Johnny Jump Up, on Tommy's brown back.

"Keep on going until you come to the Panama Canal, Tommy," said Johnny Jump Up. "Here we are. Stop on top of this mountain."

So Tommy stopped and they all looked down at the canal, which is a sort of river through the mountains.

"A few years ago," said Johnny Jump Up, "the canal wasn't here. It was all mountains just like this mountain we are on. The Atlantic ocean was on one side and the Pacific ocean on the other side of these mountains.

"But some men thought they could fix it so the boats could go through. After digging hard for several years with thousands of men, they go enough of the mountain cut away so that the oceans could meet. And that is the Panama Canal."

Johnny talked so much, I'll have to tell you about the rest of the trip tomorrow.

(To Be Continued.)

SISTER MARY'S KITCHEN

By SISTER MARY

LOSE WEIGHT.

Four tablespoons shredded pineapple, 1 poached egg on toast with 4 tablespoons tomato sauce, 1 cup clam chowder, ½ cup cabbage salad, 1 cup compote of fruit, 2 slices crisp gluten toast, 1 gluten roll, 1 pint skimmed milk.

Total calories, 1137. Protein, 223; fat, 338; carbohydrate, 576. Iron, .0211 gram.

Poached Egg on Toast (Individual)

One slice whole wheat toast, 2 thin crisp pieces broiled bacon, 1 poached egg, 5 button mushrooms, 2 strips pimento.

Place the hot bacon on hot toast, cover with a hot poached egg and add the mushrooms broiled over a clear bed of coals or in a hot pan. Garnish with strips of pimento crossed over the top of the egg and serve with tomato sauce.

Total calories (without sauce), 315 Protein, 61; fat, 159; carbohydrate, 95. Iron, .0022 gram.

GAIN WEIGHT.

Four tablespoons shredded pineapple, 4 ounces fried calf's liver, 3 slices broiled bacon, 4 tablespoons creamed potatoes, 3 bread crumb pan cakes, 3 tablespoons maple sirup, 2 graham-nut and raisin muffins, 2 tablespoons butter, 1 cup cream of asparagus soup, 1 poached egg on toast with ½ cup tomato cheese sauce, 1 one-inch slice chocolate marshmallow roll, 1 cup clam chowder, 2 slices cold roast beef, ½ cup shredded cabbage with 2 tablespoons cream dressing, 2 cheese cups, 1 cup compote of fruit sprinkled with 2 tablespoons shredded cocoanut, 4 toasted crackers with soup, 2 slices whole wheat bread, 1 pint whole milk, 1 tablespoon butter.

Total calories, 3942. Protein, 452; fat, 1642, carbohydrate, 1848. Iron, .0249 gram.

If you like you can add two or three tablespoons of whipped cream to your fruit compote. Be sure a banana is included in your mixture, for this is one of your best friends. All the sweet fruits as they come in season should be used freely.

CLEAN ASH TRAYS.

Ash trays of antimony or brass that have become blackened from use may be cleaned by applying denatured alcohol, then washing in hot vinegar and salt.

GENERALS LOST GAME YESTERDAY

Three Pitchers Used by the Locals in Effort to Stem the Tide.

HARD FOUGHT GAME.

COBOURG, July 24.—Three pitchers were used last evening by the C.G.E. team in an effort to stem the flow of Dye Works' runs, but without effect, as the Dye Works hit each pitcher hard and often, and some of those on the Dye Works team who never got a hit before came through with doubles and singles yesterday. The C.G.E. put up a hard fight, but lost out in the last inning when the Dye Mixers collected 4 runs, making the score 13 to 10 in their favor. The Generals came back in the last frame, but it was so dark that the ball was hardly visible, and they went out in order before Piper, who had replaced Schaefer on the mound in the fifth inning.

Scotty Galbraith started on the mound for the Generals, but after he had been touched for two runs and three hits in one and one-third innings, he was derricked to the dugout. Galbraith worked hard, but the odds were all against him, as there were eight right-hand hitters on the Cobourg line-up. He fanned one in the first inning. Bun Frost was Manager Primeau's next choice to do the heaving. He was no better than Galbraith, and was touched for four hits and four runs in the first inning he pitched.

He held his position on the mound for the next three and one-third innings but was touched for 3 hits and 6 more runs. Jeff Hardill was then called upon but he was far off colour and the first man to face him drew a walk, the next singled, and the third doubled, adding another run. Hardill was then yanked, and Frost once more took the mound and finished the game.

The C.G.E. scored two in the first, two in the second, one in the third, one in the fourth and four in the fifth, but were blaked in the sixth and seventh.

At the end of the second inning the Dye Works were leading by the score of six to four, but the Generals made it 6-5 in their next frame.

The Dye Mixers collected one more in the third while a home run by Dugan in the fourth made the score 7 to 6. The Cobourg nine went scoreless in the fourth while the Generals collected five hits and four runs in the fifth, advancing three in front of the Dye Mixers. It looked like a victory for the Generals at this stage but the Cobourg lads came back with two in the fifth and four in the sixth, winning out by 13 to 10.

Schaefer started the heaving for the Cobourg nine, but was replaced in the fifth inning after he had been felt for 10 hits and nine runs, by Piper, the giant southpaw. Piper was touched for two hits and one run before he retired the side in the fifth, but in the sixth and seventh the Generals went out in order before him.

Jeff Hardill was the heavy hitter for the Generals, getting two singles and a double in four trips to the plate, while Gordon, in left field for the winners, was the outstanding player of the game. He reaped in three hard flies, got two runs and three hits in four trips to the plate.

Box Score.

C.G.E.—	AB	R	H	PO	A	E
Dugan, 1b	5	3	1	6	0	0
McCarney, lf	3	0	1	1	0	0
Ross, c	4	1	2	4	1	0
Rose, ss	4	0	1	1	4	5
McPherson, 3b	4	0	1	2	2	2
Ranger, 2b	3	2	0	2	2	1
Turner, rf	4	1	1	1	0	1
Hardill, cf, p	4	2	3	1	0	0
Galbraith, p	1	1	1	0	0	0
Frost, p, cf	3	0	1	0	0	0
	35	10	12	18	9	9

Dye Works—	AB	R	H	PO	A	E
W. Campbell, c	4	2	2	3	0	0
Piper, rf, p	4	0	1	0	2	1
Gordon, lf	4	2	3	3	0	0
E. Campbell, 1b	4	2	2	9	0	0
Drope, ss	4	1	0	1	3	3
G. Campbell, cf	2	1	0	3	0	1
Irwin, 2b	4	2	1	0	2	0
Schaefer, p, rf	4	2	3	0	2	1
Hutton, 3b	2	1	0	2	1	0
	32	13	12	21	10	6

Summary.

Two base hits, W. Campbell, E. Campbell, Gordon, Schaefer 2, Galbraith, McPherson, Hardill, Frost; 3-base hits, E. Campbell; home run, E. Dugan; sacrifice hit, McCarney; double play, Ross to McPherson to Ranger.

Hits off Galbraith, 3 in 1 1-3 innings; off Frost 7 in 4 2-3 innings; off Hardill 2; off Schaefer 10 in 4 1-3 innings; off Piper 2 in 2-3 innings; base on balls, off Galbraith 0; off Frost 2; off Hardill 0; off Schae-

BUILDING

One industry that hasn't slipped is building. For May the 157 leading cities report new building permits to per cent. more than in May, 1923. Possibly increased prices represent the 10 per cent gain, but the actual physical volume of building is about the same as a year ago, and that means it couldn't be much more.

The nation is spending three and a half billion dollars a year for new buildings, including homes. This pace, continued, will eventually lower rents.

PYJAMAS.

outfits are very long and the trousers are attached to a top similar to that of a slip.

ORANGE IN TEA.

To add a delightful flavor to tea, keep a little dried orange peel in the canister in which you keep it, and add a piece when you make the tea.

IN MILLBROOK AND DISTRICT

Rebekah Lodge Favored With Visit From District Deputy—Treating the Roads.

MILBROOK, July 24.— "Golden Sheaf" Rebekah Lodge, No. 176, was favored with an official visit from the District-Deputy President, Sister Margaret Baldwin, of Lindsay, on Tuesday evening when the regular Lodge session was held. The Noble Grand, Sister Irene Fallis, occupied the chair, and the visiting Grand Lodge official gave a brief address during the evening, congratulating the Lodge on the efficient manner in which its work is being carried on.

A social hour was enjoyed at the close giving an opportunity for a better acquaintnace with the visitors from the sister Lodge at Lindsay who included, besides Mrs. Baldwin, Sisters, E. Wickett, District Secretary-treasurer, M. Davidson and M. Bryson, Mr. G. Baldwin of Lindsay, also accompanied the party in their visit to the sister organization, this being the first time, since her election as District-Deputy President, that Sister Baldwin has been present at "Golden Sheaf" Lodge.

Dust Nuisance.

A second attempt has been made this week to abate the dust nuisance on King Street with an application of calcium chloride. The first coating, given a short time ago, was not successful because of too much surface dust. The fire engine was brought into use, the road bed washed clean with the hose, and the loose dirt scraped and carted away, before the chloride was put on this time. Seven tons extra had been received for the second trial, and better success is hoped for. McCorry Bros. were in charge of the work.

So far, on the side streets, the first application has been all that was expected, and a considerable improvement on other seasons when practically nothing was done to lay the dust other than watering part of the main street.

ADOPT EMPIRE

(Continued from Page One.)

The government, he said, was prepared to co-operate in a trial of the new "beam" system and an agreement would shortly be submitted for the approval of the House of Commons whereby the Marconi Company would be capable of extension to South Africa, India and Australia. The installations, added the minister would be accepted and paid for by the government only if they fulfilled certain guarantees, namely, communication at the rate of one hundred 5-letter words per minute for 18 hours daily between Britain and Canada, 11 hours between Britain and South Africa, 12 hours between Britain and India and 7 hours between Britain and Australia. Long distance communication by the "beam" system, it was explained, was possible only during hours of darkness and one or two hours before and after twilight, thus such stations were suitable only for deferred traffic. High power stations would still be necessary for long distance communication at all hours and the government regarded them as essential for strategic and other reasons.

Continuing Mr. Hartshorn said the governments of India and New Zealand had stated that the new type of station was unsuited to their requirements. Australia and South Africa had not yet reached a final decision but it was understood they were disposed to allow "beam" stations to be erected in Australia and Southm Africa in order to give the new system a trial. His Majesty's had undertaken to provide the corresponding installations in Britain as extensions to the station which would be erected for the Canadian service. The contracts would not be valid, said the minister, unless approved by the House of Commons and therefore an opportunity would be given for discussion of the proposals.

Owing to the success of the experiments with short wave, low-power "beam" wireless, the Marconi Company have already announced that they will build no more high-power stations. The five advantages claimed by the company for the new system are: low power; comparatively inexpensive short wave stations which will maintain a direct high-speed service with the most distant points; more words per day; direct service which can be received only by the stations within the restricted sector of the beam; economy in the cost of new stations and in operation due to the low power.

BELLEVILLE GAME WILL BE CORKER

Petes Can Tie Up Race By Beating Trunks Here on Saturday.

OULETTE VS. HECKMAN

The Petes' sensational victory at Kingston last evening, when they tallied eight runs in the second last frame and turned a deficit of six markers into a Peterboro win, leaves the Solomon crew in position to tie up the race by beating Belleville at Riversride Park Saturday. The Trunks beat Oshawa at Belleville yesterday, and the League standing is as follows:

	Won	Lost	P.C.
Belleville	5	1	.833
Peterboro	4	2	.667
Oshawa	2	4	.333
Kingston	1	5	.167

Saturday's game, the first home appearance of the Petes in two weeks, should be the battle of the season, and the home fans should be out in swarms in view of the fight that is being put up by the Solomon crew to win the second half. The Petes have won three games in a row, two of them away from home, and they are battling with every ounce to win the section honors. They realize that they must beat Belleville here on Saturday to stay up in the race, and the whole gang are determined to turn the trick.

It will be Oulette against Heckman, and the duel should be one of the season's features.

It will be called at 3 o'clock, and Hallinan and Benson will likely be the officials in charge.

Each of the teams in last night's game used every man they had in uniform, and it was a real fight. The Petes' big inning took all the gimp out of the Kingston rooters, who had a lot of fun up to the eighth.

Hall's grab of Compeau's liner to deep centre was one of the most sensational of the season. He did not seem to have a chance when he set sail after the drive.

Somerville's hitting was a Kingston feature. The second baseman had three hard smashes, one good for three bases.

The Pones were caught cold when Cherry blew up in the eighth. Gallagher was warmed up enough when he went in, and he had to be yanked before Kelly could get ready. Manager Solomon outguessed the opposition, for he had Heckman warmed up during the big inning, and Heck made sure of the game by blanking the Ponies in the last two frames.

Legon was up twice in the eighth and got two hits, a double and a single.

REDS UNABLE TO HIT M'QUILLAN

Giants Get Even Break in Cincinnati Series—Rixey Made Bad Start.

ST. LOUIS LOSE AGAIN.

CINCINNATI, July 23. — New York secured an even break in the four-game series with Cincinnati by winning the final contest to-day 3 to 1. McQuillan held the home team to three hits, the only run coming in on Rixey's double, and two long flies in the sixth round. Three straight hits and an out gave the Giants two runs in the first, after which Rixey pitched great ball. The third tally was due to a wild throw by Fowler and a hit by McQuillan in the ninth. Score:

New York .. ..200000001—3 10 1
Cincinnati .. ..000001000—1 3 2

McQuillan, Snyder; Rixey and Hargrave, Wingo.

Went Ten Innings.

PITTSBURGH, July 23. — Pittsburgh lost to Brooklyn again to-day but forced the play to go ten innings before yielding 4 to 3. Wheat poled out three hits in five times up, and scored the winning run in the tenth. Maranville hit for the circuit. The score:

Brooklyn .. ..1000020001—4 12 3
Pittsburgh .. ..1000020000—3 10 1

Decatur, Doak and Taylor, Deberry; Cooper an Smith.

Four for Phils.

ST. LOUIS, July 23. — Eight runs off Stuart and Sherdel in the first two innings cost the Cardinals their fourth straight defeat at the hands of the Phillies to-day in the final game of the series. The score was 8 to 5. Cy. Williams' homer in the first scored two Phillies, while Hornsby's circuit drive in the third, one of the longest hits here this season, found the bases empty. Score:

Philadelphia .. .. ..350000000—8 9 1
St. Louis .. ..021000011—5 12 2

Carlson and Henline; Stuart, Sherdel and Gonzales.

Damage was Done.

CHICAGO, July 23. — Chicago drove Jess Barnes off the mound in the second, and defeated Boston 5 to 2 in the fianl game of the series here to-day. Johny Cooney, who replaced Barnes, pitched shutoutball, the locals gathering only two hits off his delivery. Kaufmann was hit freely but pitched well in the pinches. Scores:

Boston .. ..000001100—2 11 1
Chicago .. ..41000000x—5 9 0

Barnes, Cooney and O'Neil; Kaufmann and Hartnett.

CAMPBELLFORD AND DISTRICT

Little Girl Lost Her Life in the Trent River—Man Hurt at Hydro Plant.

CAMPBELLFORD, July 24. — A little girl of six lost her life trying to save her little sister of four.

Aileen Pickering, six-year-old daughter of Mr. and Mrs. Ben. Pickering, Havelock Road, was drowned in the river yesterday afternoon about two o'clock, near the home of her grandparents, Mr. and Mrs. Henry Baker, Queen Street. She and her little sister Lily, aged four, were sitting near the bank of the canal watching some older on swim, when somehow Lily fell in, and the older girl jumped in to save her and was drowned. Lily was floating down stream on her back when some boys saw her, and Ernie Wilks swam out to her and brought her to the shore.

When the children saw who she was they brought her up to Mrs. Baker's, where her mother was helping with some work, and it was then they missed little Aileen.

When asked about it, the child said, "I fell in the water, and 'Ailly' came in after me."

As soon as possible, some boys were brought to hunt for her, and Mr. Grant Morrison soon found the body about ten feet out from Cairns' boat-house. She was given first aid till Dr. Longmore reached the spot, but it was impossible to bring her back to life, as she had been in the water too long.

Mr. Pickering was 'phoned for at the Campbellford Cloth Co.

Coroner Dr. Loucks was called, but he did not consider an inquest necessary.

The body was taken to Mrs. W. Collard's home, a sister of Mrs. Pickering.

The funeral will be held on Friday afternoon from Mr. and Mrs. Collard's home to Mount Pleasant Cemetery.

Three Ribs Broken.

On Wednesday afternoon Mr. Stockloser, who lives in Mr. W. Sweet's house on Maple Street, and works on the Hydro, fell about fifteen feet, and a plank fell on his back. He has three ribs broken. The ambulance was sent down for him and he was brought to his home.

WEMBLEY REHEARSAL.

Canadian Section of Empire Pageant Back to Confederation.

LONDON, July 24 (Canadian Press). — The Canadian "Fathers of Confederation," dressed for the most part in lounge suits and soft hats, were crowned with maple leaves at Kensington Gardens last night when the Canadian section of the British Empire pageant, which opens on Friday at Wembley Exhibition, rehearsed.

About 60 0of the 1,100 performers in the Canadian section were present under the direction of J. B. Fagan, producer, and W. J. Kemp, stage manager.

The performers did their best, according to instructions, to imagine the "distant blue hills, a brown river, and a wide, waiting land of primeval forest" in the somewhat prosaic setting of green lawns in Kensington Gardens.

The scenes rehearsed presented the acquisition of the great North-West, the building of the transcontinental railways, and the signing of the Treaty of Confederation.

DREAM.

An airship flight around the world was planned by a Belgian named Robertson in 1804. He was a flier, quite a star for his day. Which isn't saying much, for the balloon had only been invented 21 years before. Robertson proposed circling the globe with a fish-shaped balloon 150 feet long. He never made the trip, of course, but he did explore the air to a height of over four miles above ground.

"Visionary dream," scoffed capitalists he asked to finance his round-the-world flight. Today the thing is being done. Nothing is impossible, given enough time.

Milk cans should be boiled occasionally in a strong solution of washing soda.

WHO BRANDED HIM?

The letters "K. K. K." are seared upon his back. But Rev. Orria Van Loon, of Berkeley, Mich., a Detroit suburb, insists he remembers nothing of the branding. The minister had started for Lake Orion, Mich., to attend a Bible conference. Nearly two weeks later he was found unconscious on the streets of Battle Creek. He had lost 30 pounds and his hair had turned from gray to white. Doctors declared he had been drugged. Rev. Van Loon said he recalled nothing from the time he cashed a check at a bank in Royal Oak, near his home, until he awakened in the hospital in Battle Creek.

You would listen

IF A MAN buttonholed your coat and told you to listen, you would listen—though he talked only of trivial things.

Advertisements use more courteous means to engage you. They know you are busy and await their turn—though what they have to say is important.

The full-page advertisement, the tiniest advertisement—each has its definite message. News of varieties, prices, economies; of wares you can select wisely and purchase with utmost confidence. News packed into as few words as possible so as not to rob you of time.

They offer only the best. Inferior goods couldn't stand up under such public inspection. They urge you to buy the best—to realize the savings made, the steps saved, the satisfaction gained through reading advertisements and buying advertised goods.

Give them audience—the large and the small. What they say profits you. That's why they say it.

Advertising is your wisest counselor in the spending of money

Midseason Shoe Sale

Ladies' Shoe Shine Stand Adjoining The Shoe Dept. On The Second Floor

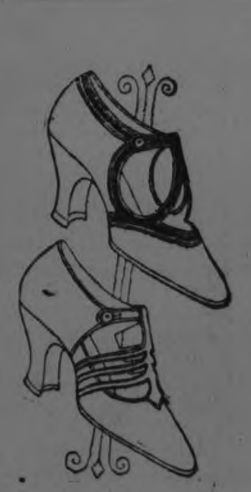

Two Days Sale of Women's Suede and Buck Strap Shoes

All are this season's stock in Dress and Sport Models, Brown Suede, Brown Buck, White Buck, Black Suede and Grey Buck.

Two Days Sale Friday and Saturday

$5.95

SECOND FLOOR

Remember the Slogan of the Cressman Shoe Dept. is "If We Cannot FIT You We Will Tell You"

Black Suede 1-Strap

with covered Cuban heels, plain toe and light sole. Dressy, comfortable and durable are the qualities of this smart model.

WHITE BUCK

Trimmed with white calf. Built on a square toe last, with low heel. Instep straps and cut-outs make this a popular warm weather number. Goodyear welt soles.

GREY BUCK

One strap, with small instep tabs and cut-outs at sides. Heels are low and the soles are light and flexible, giving an altogether dressy effect.

Black Suede Louis Heel

is used in this more dressy Shoe, which carries the new square Louis heel. This pattern shows the last word in cut-outs.

GREY BUCK 1 STRAP

Plain pattern, low heel Shoe with slightly squared toes and Goodyear welt soles.

BROWN BUCK 1-STRAP

Low heel, 1 strap, sandal pattern, with brown calf trim and Goodyear welt soles.

NOTE—There are many other lines in all the new models in this TWO DAY SALE the Shoe Event of the Season when values up to $9.75 will all sell for the one price, $5.95

There are 90 Pairs only in the Lot Choose Yours Early

The CRESSMAN Company Limited

"The Store of Smiling Service"

WOMEN PRISONERS NEVER ESCAPE

Honor System in Penitentiary Works Wonders.

VIENNA, July 24—Conducting a penitentiary without guards whence no prisoner has ever escaped, is the record claimed for the Wierner-Neudorf prison near Vienna where more than 300 women are serving terms of from one year to life. The honor system is employed, the penitentiary being in charge ot about 40 sisters of charity under leadership of a supervising director who does not even live on the grounds.

The women do all their own work, attending the heating apparatus, laundry, gardens, bakery, kitchen, and look after the live stock and poultry which keeps the penitentiary supplied with milk, fresh meat and other produce. All this work is so systematically done that the prison has become almost self-supporting, and is known as the model penitentiary of all Europe.

Scarcely a day passes that some representative of a foreign government does not visit the Wierner-Neudorf penitentiary to inspect the institution, and consult with the sisters as to their way of conducting it.

SPANISH TEACHERS DESERT SCHOOLS

Dissatisfied With Puny Salaries Paid to Professors.

MADRID, July 24.—A movement for higher salaries for professors in the universities and technical high schools has been inaugurated in Spain. The professors, it is pointed out by The Liberal, receive an average of 4,000 pesetas annually, or about the same as an ordinary clerk in an office.

When the salaries were fixed the value of 4,000 pesetas was between four and five times as much as today. As a result many professors have been obliged to seek other means of earning sufficient on which to live and now are found in all sorts of employment.

Protestant Church Organize.

BEILEFELD, Germany, July 24.—The evangelical churches of Germany have linked themselves together in a national federated body that may be roughly compared with the Federal Council of the Churches of Christ of America. The first congress of the federation was held here recently, and many questions of policy and practice settled.

Formerly each of the 28 German states and provinces had maintained evangelical churches independent of the organization in the next adjacent state or province. More and more the desirability became apparent of linking the various state organizations together in one national federation. Accordingly conferences were held in 1921 and 1922, as a result of which it was agreed to form a national federation of state and provincial evangelical churches.

In matter of administration the state and provincial bodies are left supreme, while in matters of presenting the evangelical point of view to the non-Protestant world, and inculcating a Christian spirit in the community, the federal body is expected to do considerable work.

TRIVIAL

Justice Benedict says: "There is far too much time spent in detection of the misdeeds of the ordinary offender against ordinances and regulations which involve no moral wrong, and too little time devoted to catching and punishing criminals possessed of influence or wealth."

It's a good deal like bootlegging. The nets usually are set for the minnows. A whale is caught only occasionally. It's more dangerous to steal $1000 than a million.

OUT

New York exports more goods to foreign countries than any other state. Texas comes second. Third is Pennsylvania, with only half as much as Texas. This is shown by statistics of recent months. Most of the eastern states rank high in the list. They will wane as the center of gravity of our foreign trade gradually swings to the orient and manufacturing moves westward to be nearer its big markets and sources of raw materials.

The United States future is west of the Mississippi.

Before 1900 less than one-fourth of the medical schools in the United States required even a high school education for admission.

FREE STATE FINES BRITISHERS

Trawlers Located Fishing in Irish Waters Punished.

DUBLIN, July 24.—A question at issue between the Saorstat, or Irish Free State, and the British government, seriously affecting the fishing industry, was raised in a case before the District Court at Tralee, County Kerry. British steam trawlers were fined $500 and costs for illegally fishing within the defined limits in Ballinskelligs and Dingle Bays.

J. H. Thomas, the British colonial secretary, had said in the House of Commons that trawlers from Britain were entitled to fish in any part of Irish water provided they kept outside the three mile limit, and British fishermen have been freely acting on that declaration. But during British rule in Ireland the fisheries department had the power to make by-laws effective outside the three mile limit. These powers have been transferred to the Saorstat which claims the right to continue the by-laws and punish offences against them. The defendants did not appear at Tralee or send any explanation and were fined the full penalties.

CHICAGO COURT

(Continued from page 1.)

motionless for periods of ten or fifteen minutes during the recital.

Adjusted Stylish Tie

Loeb, however, frequently adjusted his stylish bow tie, moistened his lips with his tongue, and picked at specks on his sleeve, Jacob Franks, father of the slain boy, sat quietly beside his attorney— chewing gum with apparent determination, but wholly without outward show of feeling.

Nathan Leopold, Sr., father of one of the 19-year-old "intellectuals" whose fate is at stake, sat within a few feet of his son, and next to another son. His brow was creased, and deep lines of grief bore evidence of a parent's bowed spirit and heavy heart.

At one point the State's Attorney alluded to evidence he would ask to "present to the court in private."

Improper to Reveal.

"The nature of the evidence," he said, "as will be seen, and doubtless appreciated by the court, is such that it would be improper to reveal it in open court."

"In the name of the people of the State of Illinois and of the parenthood and childhood of the State, we demand the death penalty of both of these cold-blooded and vicious murderers," said Mr. Crowe.

Produce Ransom Letter

At this point Benjamin Bacharach turned and whispered in Loeb's ear. Loeb nodded and passed some word along to Leopold, who also nodded, smiled a bit wistfully, then turned away.

Crowe then called for the original copy of the $10,000 ransom letter sent to Jacob Franks, the slain boy's father, shortly after the murder.

Leopold, for the first time, appeared interested.

This letter, couched in flawless English and perfectly punctuated, was one of his prides.

The letter warned Franks that his son might be injured or killed unless he delivered the $10,000, according to instructions. The letter was signed "George Johnson."

Crowe said the letter had been written long before the murderers decided upon their victim. Not until young Franks was killed did they address the letter to Franks.

They had to consult a telephone directly to find the Franks' address.

Cold-Blooded Longing

This, Crowe argued, showed the cold-blooded nature of the crime. They longed to kill—they cared not who their victim was. It was only by chance that they fell upon the Franks boy.

"The evidence will show that the boys were to the Leopold home, where they obtained a can of ether which Leopold used in etherizing birds," Crowe said. "They secured tape and gags and set out into the streets in the rented automobile, stopped at a drug store and bought acid which they intended to use in burning away the features of their little victim.

"Only because John Levison, another small millionaire's son, hurried home through an alley instead of following the sidewalk, was this boy saved from the fate that befell Robert Franks.

Leopold and Loeb, according to Crowe, drove their automobile to the Harvard private school, stopping a few hundred feet from the playground in order to avoid suspicion.

Picked a Victim

They watched a score of boys playing ball and argued between themselves as to which one they should kidnap and murder. They decided upon young Levinson but when they missed him they decided that the Franks boy would be their victim. They took notice of the fact that Robert's father was a millionare, and therefore would be willing to pay the ransom.

"Seeing Robert Franks swinging gaily along a sunlit street the two defendants drove alongside of him and invited the little youngster to get in for a ride," Crowe said.

"While one of the boys drove the other leaned over from the rear seat and struck that innocent child on the head with a tape-bound chisel. The boy was pulled into the back seat and covered with blankets.

"Then Leopold and Loeb drove through the south side of the city and prepared to do away with their victim.

"They prepared the hydrochloric acid and it was Leopold who tossed the burning liquid on his face. The ether was not needed for the little fellow—just an hour earlier a happy schoolboy—was dead."

Spectacles First Clue

Crowe told how the finding of Leopold's spectacles led to the arrest of the defendants. He dscribed how he extracted the confessions.

"Loeb demanded to know why he was being held," Crowe said. "I told how that we were holding him because we were tightening the web of evidence around his friend, Nathan Leopold.

"I told him that we knew if Nathan Leopold was found to be the murderer that Loeb was also connected with it.

" 'My God! Is that right?' Loeb shouted,' " according to Crowe. " 'Give me a drink of water and I'll tell you the whole story.' "

"Then while Loeb was dictating his confession to one of my assistants, Leopold called for me and said he wanted to ask a hypothetical question. I told him to go ahead."

Leopold Broke Down

Leopold then broke down and told his story.

"Supposing John Doe committed this murder, don't you suppose if he had parents as wealthy and influential as mine and could hire famous criminal attorneys and could go before a friendly judge and bribe the jury. Don't you think he could escape?' Leopold asked.

" 'Nathan Leopold, I am going to give you that chance,' I responded."

Leopold, dumfounded, was then told that Loeb that very minute was giving his confession, according to Crowe.

"We will show that all of these terrible things happened in Cook county, Illinois" Crowe said.

"And in the name of the people of Illinois in the name of the motherhood and fatherhood of this country and of the children of tis state we will demand that these wicked cruel, atrocious murderers be hanged."

As Crowe sat down, Larrow, the sturdy chief defense counsel arose and started the opening statement for the defense.

"To describe the crime as the most atrocious and the most everything else in history," said Darrow, "is to drawn upon the imagination of the State's Attorney."

Crowe objected to the tenor of Darrow's remarks and demanded a ruling from the court on whether it was time "for statements or for concluding arguments."

Darrow responded that Crowe had 'sought to stir up feelings and passion" in his talk.

"We objected that all the evidence which the state offers, is incompetent and meant only for an appeal to passions and prejudices," Mr. Darraw said.

Darrow made a brief but stirring statement, asking the court for clemency in the case of the defendants.

"Your honor, it would be without precedent, if these boys, after pleading guilty, were to be sentenced to hang," Darrow said.

Darrow spoke only five minutes and when he finished the State called its first witness, Edwin Grescham, uncle of the slain boy.

Grescham gave merely perfunctory testimony, telling of his trip to the morgue in identifying the body of Robert. Jacob Franks, father of the slain youth, stooped and bent by the sorrow that has come upon him, was the state's second witness.

Father on Stand.

Sitting calmly on the witness stand, his hand held to his ear, Franks answered questions as they were put to him. He spoke in a low voice, looking always directly at the state's attorney and never once glanced toward young Leopold and Loeb.

The two murderers, somewhat relieved when Crowe finished the state's opening statement, relaxed and whispered together as the questioning of their victim's father continued. They showed little interest in the procedings at this time.

Franks testified simply to the fact that he was the father of Robert Franks, identified a picture as that of his son and identified various state exhibits including the ransom letter and the clothing worn by Robert on May 21, the day on which the murder was committed.

Freshly mixed Mustard

—with slices of home cooked ham and fresh bread and butter! It's a lunch fit for a king. The mustard not only adds zest, but it makes the ham more digestible.

but it must be Keen's

219

MAKING MONEY MAKE MONEY

Brief but Important Lessons in Finance, Markets, Stocks, Bonds and Investments.

In building the small home a way is now available to cut the cost from two hundred to six hundred dollars without skimping anything.

The way to save this amount of money in building the small home is to dispense with the architect. Sounds impossible and peculiar at first but it is not and here is why.

So many lumber and material companies of today have employed architects to design small and inexpensive houses for their advertising campaigns that the design of this type of structure has undergone intensive study and improvement.

These lumber and material companies are ready and willing to let people use these plans without charging any royalties. The plans which these companies have evolved are so clever and well done that an average man building an average small home would have to pay an architect a great deal to work up plans which were the equal to those which can now be obtained for nothing.

Send for some of these plans if you are thinking of building a home. You will be surprised at the ingeniousness and beauty of them. In addition, every effort has been made in these plans and specifications toward a reduction of costs without a reduction in quality or value.

BANDED

Over 8300 co-operative organizations report to the government. Nine-tenths of them deal in farm products, and do a business of about 1500 million dollars a year. Co-operative marketing has reached its greatest development in California.

Problems of production are mainly solved. Problems of distribution to consumers are steadily getting further from solution. Too many young men are obsessed with the production bug. The greatest opportunities are in distribution — short-cuts between producer and consumer, eliminating superfluous middlemen.

MAH-JONGG

This game, mah jongg, according to Chinese scholars, was invented by a Chink fisherman named Sze to entertain crews of his fishing fleet when their ships were tossed about by the four winds. That was 20 centuries ago.

The Chinese also invented chess, dominoes and playing cards. When chess becomes the national rage, thinking will have become less painful. There seems to be no agony more generally dreaded than intense, continuous thought.

Land-grant colleges in the United States, which were first established in 1862, now number 68, of which 24 are state universities, 27 are colleegs and 17 are institutions for colored persons.

DELICIOUS DESSERT.

Cream cheese and currant jelly on crackers make a delicious dessert.

For the Prevention of Goitre

Medical authorities recognize that goitre can be treated and prevented most simply and effectively by the use of table salt to which a small quantity of Iodine has been added.

SIFTO *IODINE* SALT

Sifto Iodine Salt is our regular high-grade Sifto Free-Running Salt to which a small quantity of Iodine has been added, as approved by the Ontario Provincial Board of Health. This does not change the color or taste of the salt in any way. Use Sifto Iodine Salt regularly on table and for cooking just like ordinary salt.

In 2 lb., dust-proof cartons. Your grocer has it—or will get it for you.

DOMINION SALT CO., LTD. - Sarnia, Ont. 146

WEAR DOWRIES.

Croation Peasant Girls Adapt Themselves to a New Fad.

ZAGREB, Croatia, July 24.—Village maidens in Croatia now carry their dowries in the shape of trimming sewn on the bodice, instead of jingling necklaces and buttons of gold coin as of old. The new fashion results from the governmental ban on the possession of gold coins, which are no longer legal even as a medium of purchase.

Adapting themselves to the new order, the girls now sew banks notes of as large denominations as they can afford in decorative lines on either side of the bodice as a token of their rating in the matrimonial market. The man who marries a girl displaying half a million dinars, for instance, knows that she brings him a dowry of about $10,000, and not a few young women display that much on feast days.

The remarkable thing about this display of such amounts of money is that here, as all through the Balkans, the young women are perfectly safe from robbery, as even professional thieves regard the stealing of a girl's dowry as unethical.

FIND TOMBS OF ANCIENT WARRIORS.

HALLE, Germany, July 24.—Tombs of warrors that are believed to have fallen in battle about 500 A.D., have been discovered in connection with excavation work undertaken at Reuden, near Halle.

The warriors were buried with their weapons.

Both the skeletons and the arms are well preserved, and are to be brought to the provincial museum of Halle.

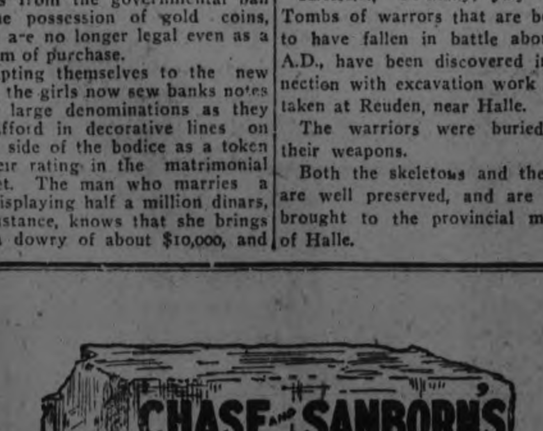

ALIEN STUDENTS LEAVE GERMANY

Exodus of Foreign Music Students Creates an Alarming Deflation.

LEIPSIC, Germany, July 24.—Conservatories of music are declining alarmingly in Germany. Recently an institution with a normal enrollment of 300 pupils went bankrupt, and a great many smaller undertakings have been forced to liquidate.

During the inflation period these institutions were kept above water only by the fact that the foreign music students paid five times the tuition of the natives. Since stabilization has taken place, however, thousands of foreigners have left Germany, finding it too expensive, and the music lovers who remain behind can for the most part afford to pay only about one-half the prewar tutition fee.

How desperate the situation is may be judged from the fact that the conservatory students are permitted to play in movie houses and in cafés, a thing that was anathema before the war. There is also no objection to their earning money on the side by playing at dances.

The chief reason for the plight in which the musical art finds itself is the fact that the inflation period and the war have wiped out the middle class, which before the war was the principal supporter of the finer arts.

A DISADVANTAGE.

MOTHER— What's the trouble, darling?

BETTY—Those ch-children want to play cannibal, and I'm the f-f-fatest one in the whole crowd. —Life.

MINERS GOT $1.12 A DAY

SHAMOKIN, Pa., July 24.—The increase in miner's wages during the last 70 years was shown in old papers found when a building was razed here recently. The daily pay in 1853, the old records show, was $1.12 for the average day worker, who now gets $5.40. Opposite the name of one man was $6.75. In those days ten hours constituted a day trick, two more than the present schedule.

PUBLIC LIBRARY RECORD

CHICAGO, July 24.—Chicago's Public Library, whose only source of income is from taxes, costs its citizens about 44 cents each last year to choose among 1,305,140 volumes. It maintained its position as the second largest institution of its kind in the world and surpassed its only competitor, the New York Public Library, in number of books circulated by nearly 400,000.

Insist on the favorite Corn Starch

BENSON'S PREPARED CORN

In the original *yellow* package

"A Friend of the Family"

REDISTRIBUTION BY MR. GORDON

In Saturday's Examiner I noticed some observations made by Mr. Peck and Mr. Denne regarding redistribution. Mr. Peck is reported to have said that "the present rearrangement is what we call, gerrymander, inspired by political expediency opposing the interests of the country as a whole."

Under the British North America Act, representation by population has been declared the basis of redistribution, and the unit on this distribution is approximately 35,000. In the new constituency of West Peterboro, the population is 35,157, so all this talk about county boundaries has no application when a definite unit cannot be obtained without the modification of that idea.

Mr. Denne's scheme would compel Peterboro people to cast twice as many votes to elect a candidate as they would have required to do in North Hastings, and he seems to be aggrieved that it affects the Progressive party. He is showing, certainly, more consideration to the Progressive party, than his leader, Mr. Meighen, or the Honorable Howard Ferguson, who never lost an opportunity of assaulting this party, as vigorously and as offensively as they have known how.

Otonabee, Douro and Lakefield were added to West Peterboro, on the motion, in the Redistribution Committee, of the Honorable H. H. Stevens, the former Minister of Trade and Commerce, in the Meighen Government, and one of the outstanding Conservatives with Canada. Every Conservative present in the House of Commons, when the vote was taken on the Redistribution Bill, voted in favor of Otonabee, Douro and Lakefield being added to West Peterboro, and the East part of the county to go to North Hastings.

There was one exception, and that was Thomas Thompson, M.P., who voted against it.

The criticism of Mr. Peck and Mr. Denne of the re-arrangement of West Peterboro, is a criticism directed against their leader, the Right Honorable Arthur Meighen, and all his Conservative supporters, including H. A. Stewart, K.C., M.P., a Conservative member of the Redistribution Committee, who stood up in the House of Commons and urged all the Conservative members standing behind him, to support and vote for West Peterboro's re-arrangement, to include the Townships of Otonabee and Douro, and the village of Lakefield.

It will be interesting to find out if Mr. Peck and Mr. Denne send their complaints to Mr. Meighen and ask him why he voted a re-distribution arrangement, which they so freely criticise.

G. N. GORDON.

HEATING SYSTEM TO BE IMPROVED

Board of Health Will Advertise For Tenders.

Plans and specifications regarding the alerations to the Queen Mary Hospital heating system were presented to the Board of Health at a special meeting last night by plumbing Inspecting Arthur Metheral.

The recommendations were approved of, and the Board will advertise for tenders, which will be received up to 12 o'clock noon on Wednesday, July 30th. No tender will be accepted unless accompanied by a cheque for an amount equal to 10 per cent. of the tender.

According to the plans and specifications the present boiler will be retained and the piping will not be replaced except where faulty or sagged. Four new ardiators will be installed and a return air line will be made from each radiator to the boiler and an equalizer attached to the boiler.

Fuel Saving.

It is expected that the proposed improvements will not only remedy the present heating insufficiency, but will substantially reduce the fuel required.

With the air lines, only 2 or 3 pound steam pressure will be required instead of 10 or 12 and the possibility of freezing in the radiators will be eliminated. When condensation takes place in the radiator the water will be carried back to the boiler and ever coil will be heated uniformiy.

The Hospital requires from 70 to 80 tons of coal annually and according to general opinion the improved system will probably not require more than 50 tons or even less.

There were present at the meeting: Messrs. G. H. Duncan (chairman), Mayor J. J. Turner, James Lynch and Dr. T. W. H. Young.

SUCCESSFUL PUPILS OF MISS NORMA MOORE.

The following pupils of Miss Norma Moore, A.C.A.M., were successful in passing the examinations of the Canadian Academy of Music:

Primary piano—Chrissie Milby, Fern Rahmel and Harold Sowden (the latter obtained first-class honors).

Preparatory piano—Irene Killingbeck (honors) and Phylis Kidd.

Elementary theory — Chrissie Milby.

Genuine BAYER ASPIRIN

Say "Bayer"-Insist!

For Pain Headache
Neuralgia Rheumatism
Lumbago Colds

Safe — Accept only a Bayer package which contains proven directions

Handy "Bayer" boxes of 12 tablets
Also bottles of 24 and 100—Druggists

Aspirin is the trade mark (registered in Canada) of Bayer Manufacture of Monoaceticacidester of Salicylicacid

TO-DAY'S HEARING OF FRANK'S CASE

Gruesome Exhibits Presented to the Court—Covering Up Crime.

CHICAGO, July 24. — (Canadian Press). — The heavily taped chisel with which the life of young Robert Franks was beaten out was introduced in evidence to-day in advisory hearing before Chief Justice John R. Caverly which is to fix the penalty of Nathan Leopold, Jr., and his companion, Richard Loeb.

Bernard Hunt, a neighborhood night watchman, told of seeing the chisel tossed from a passing automobile about 1.30 a.m., May 22nd, a few hours after the slaying.

"There was fresh blood on the chisel when I picked it up," said Hunt. The relic was given to the court.

Elizabeth Sattler, maid-in-honor in the home of Nathan Leopold, Sr., called to the witness stand, identified the Underwood portable typewriter, which she said "resembled" the machine she had seen in the room of her employer's son. She added she had seen Nathan, Jr., use such a machine "many times." It was on this kind of a machine the ransom letters were typed.

Miss Sattler was questioned also about the storing place of automobile robes in the Leopold home.

A fuzzy, greenish and badly charred robe, said by the State to be the remnants of the blood-stained robe with which the two boys attempted to destroy by soaking it in gasoline and burning it on the lake front, was offered in evidence. Witness said she had seen a similar robe in Leopold's home. She was cross-examined briefly.

Four University of Chicago students, class-mates of Leopold in the law school, were called to tell what they knew of typewriters. The best they could do was to say the machines they saw at the Leopold home were "portables."

There was a noticeable speeding up of the proceedings to-day. Robert E. Crowe, with the assent of the defence, asked the leading questions of his witnesses and dismissed the fourth student with this query "Your testimony is substantially the same as that of the other students."

"Yes, sir," was the reply.

The portable typewriter offered in the evidence by the State was the one grappled from the bottom of the park lagoon by investigators after the confession of the two youths.

As part of their plans to cover their crime, the State pointed out in its opening statement yesterday, Loeb had joined the letters from the machine with pliers and strewn them in scattered sections of the lagoon. The bulk of the machine and its cover was tossed into another part of the lagoon.

WHEAT MARKET QUIET.

To-day's Opening Did Not Produce Any Excitement.

WINNIPEG, July 24.—(Canadian Press).—The opening of the wheat market was rather a tame affair today, and the trade volume during the first hour of the session was not heavy. Liverpool cable opened 3 5-8 to 4 1-8 higher, but the trade is not of opinion that this advance is high enough compared with yesterday's strength on the Canadian and United States markets. Railway officials and agricultural experts deny the presence of black rust in Southern Manitoba, and although they admit its presence in the red stage trade on the local market is not taking much notice of this factor at the present time.

A NEW ANAESTHETIC.

Will Put the Patient to Sleep For the Longest Operation.

PARIS, July 24. — (Canadian Press).—A new anaesthetic which is claimed to be far superior to any hitherto employed, is being used by Dr. Fredet, of the Hospital De La Nouvelle Pitie. The anaesthetic is called "sommifere." In doses of ten to fifteen cubic centimetres it is injected in the veins after previous injections of morphine or scopolamine. According to an account given the French Surgical Society, the resulting anaesthesia is complete, permitting the longest and most serious operation. The patient remains plunged for 24 to 36 hours afterwards in torpor, from which, however, he can be aroused from time to time for food. There is no sickness, and no ill effects on the liver and kidneys. It is said that surgeons believe the new method is likely to become general.

ALBERTA CROP POOR.

Rain Might Improve Crop Situation Materially.

CALGARY, July 24. — (Canadian Press).—Whatever it is, it will be bad. Thus declared H. W. Wood, president of the U.F.A. and of the Alberta wheat pool, last night when questioned regarding the Canadian Western crop situation. Mr. Wood declined to make an estimate in bushels, but said that even while rain might improve the crop situation materially, the yield would be poor. "It looks bad," said Chester M. Elliott, superintendent of the Grain Commission Department of the United Grain Growers, when asked about the crop outlook. Rain might make a great difference even yet, but I don't think that the crop could run more than between fifty or sixty million bushels at the best. A large part of the Alberta crop is now damaged beyond repair, said Mr. Elliott.

WARKWORTH NEWS

WARKWORTH, July 23. —Mr. and Mrs. J. W. Mowat, of Toronto, are guests of his parents, Mr. and Mrs. Alen Mowat.

Miss Annie L. Baker has returned after spending a few days with her sister, Mrs. Jack Musgrave at Deloro and also a couple of days in Toronto.

Mrs. Lawrence Kelly, of Toronto, is visiting her sister, Mrs. W. G. Spencer.

Mr. and Mrs. (Dr.) J. N. Richards are spending a few days in Toronto and Niagara.

The date for the annual picnic of the Methodist Sunday school is July thirtieth, at Victoria Park, Cobourg.

Miss Evelyn McVety has returned to Toronto after spending a couple of weeks at the parental home.

Miss Beatrice Merill has been accepted as teacher for the coming year at Wilson Settlement school.

Mr. George Barker, of Picton, is visiting friends in town.

Mr. and Mrs. Ambrose English, of Norwood, are guests of the latter's parents, Mr. and Mrs. M. Gearin.

Mrs. Harry Kelly, who has been very ill, is improving.

TRAMPLED TO DEATH.

Twenty Children Lost Lives When Theatre Caught Fire.

VERA CRUZ, Mexico, July 24.—(Canadian Press).—Twenty children were trampled to death and 17 persons were injured in the Eslav Theatre last night when a film of moving pictures caught fire and threw the spectators in a panic.

MANY CHANGES IN CITY SINCE 1891

Old Resident of Peterboro 33 Years Ago is Surprised.

Mr. and Mrs. Robert K. Sloan of Chicago, are visiting Mr. Sloan's brother, Mr. George Sloan, on Chamberlain street. It is thirty-three years since Mr. Robert Sloan was last in the city, and he expresses himself as much surprised with the industrial growth of the place within the last third of a century.

Speaking of conditions generally, Mr. Sloan remarked that the present business slump was just as noticeable on the other side of the boundary line, "but you couldn't get the Republicans or the Democrats, both of whom have been holding their conventions recently, to say so." A downward trend in both the real estate and the automobile businesses was responsible for much of the slump on the other side, he thinks. Building costs were almost prohibitive and the charges for skilled labour is very high.

Bricklayers in Chicago receive $1.50 an hour, and "corner" men in Boston get $1.75, in some instances. The bricklayers as a class are a steady-going, conservative class, according to Mr. Sloan, but the plasterers are "tricky." One of their manoeuvres is to refuse to work on Tuesday or Wednesday, for instance, and then work on Saturday or Sunday and run an over time pay sheet up to $16.00 a day.

Mr. Sloan, who is now secretary of the big Chicago Motor Liverymen's Association, was formerly in the undertaking business, and is interested in the ebb and flow of vital statistics. Contrasting the decreasing death rate from natural causes in recent years with the higher rate of former times, he thinks that three things have an influence on the declining figures—prohibition, which he says has done a tremendous amount of good, the automobile, and its general purchase and use, giving the poor man a chance to enjoy the pleasures of life as well as his richer brethren, and thirdly, the sensible manner of dress of the modern woman. Queried as to his opinion on bobbed hair, Mr. Sloan thinks it is perfectly all right for youthful women, but seems rather ridiculous on grey heads. He is of the opinion that women holding the responsible positions in commercial life still retain their natural locks.

A KIDD BYRNE RIVAL.

Painter Will Sail For Europe in Search For a Fortune.

TORONTO, July 24. — (Canadian Press). — "It's a hundred to one chances that I become a millionaire in the next few months," said a modest painter, who lives in a little humble bungalow on Toronto Island, to-day.

This optimistic William Webber Eastman, who claims he is entitled to an odd million or so from the millions of Aneka Jans, a Dutch trader, the famous fortune about which so much interest has been spelled in the last two hundred years.

Eastman has found a cousin, Mrs. Ralph Webber, in Plymouth, England, who also claims part of the estate, which is in Borneo, and they have planned a course of action which they hope will lead them to wealth and position. He leaves for Europe in a month or so, and with Mrs. Webber will place his claim to the estate before the Government of Holland.

FOOTBALL NOTES.

The soccer game between the Canadian Woollens and the G. W. V. A. to be played at King Edward Park on Saturday afternoon, has been cancelled by agreement.

OBITUARY

DR. THOMAS NEWTON GREER
(Contributed)

After a brief illness, beyond the ken of his own profession to remedy Dr. Greer passed out of our life this morning ot his beautiful summer home, Rice Lake, leaving behind him Mrs. Greer and their son Major George Garnet, M.D., M.C., of the permanent force, Kingston. So passes from life a stalwart and distinguished citizen and physician into the history of this county and city.

In Peterborough and the surrounding country, Dr. Greer has a notable record not only as a trusted family physician but as a specialist and surgeon of rare ability and dependability. His interest in medical and surgical research and in the practical advancement of his profession was particularly characteristic of his career.

He was the first president of the Central Ontario Medical Association, now the Peterboro Medical Society. He believed in co-operation and did much to make the local association contributary to personal and public health. He was also an active member of the Provincial and Dominion Medical Societies and of the Ontario Health Officer's Association.

He was a close student of medical science and kept intimate touch with advancing knowledge. He was keenly interested in clinic work and attended many lectures and clinics in the great schools and hospitals in England, United States and Canada, taking special post-graduate lectures in London, New York and Chicago.

Dr. Greer was born in the township of Cavan, Durham County, on February 9th., 1859. His preparatory education included the public and Collegiate school. He was undergraduate in Arts, Victoria College, Cobourg, M.D.C.M., and received his M.D. after graduating with high credit at the University of Toronto, when twenty-one years of age.

Immediately after his graduation he began practice at Cold Springs, Northumberland Co., and ten years later established himself in Peterborough where he was in the active sphere of professional work until his illness developed a fortnight ago.

Dr. Greer's services as coroner for the County of Peterborough form a notable record in a notable career. For twenty-five years he was Officer of Health for North Monaghan.

Public and benevolent work received a generous shore of Dr. Greer's attention and Peterboro will hold his name in grateful memory. During the war he was indefatigable in attention to the many patriotic campaigns for medical and hospital facilities, Red Cross and Belgian Relief and other demands for aid and honoured by the government for Home Duty as a captain in the Canadian Medican Corps.

His son Dr. Garnet Greer was one of the first, if not the first, to enlist for service at the front. Garnet proved a worthy son and distinguished himself for original work in the danger zones, retiring with many honours as Major and the Croix de Guerre.

Midst the duties of a hard pressed physician Dr. Greer took keen interest in municipal affairs: he became an influential advocate of the good road movement in this neighborhood and province. He was prominent in the Masonic order and a P.G.M. of Corinthian Lodge.

Dr. Greer has passed into the great hereafter leaving with us the record of a life of singular directness of purpose; the record of a man, scholarly, broad minded, benevolent public-spirited, faithful to the tenets of good citizenship. He was a conspicuous figure: he showed no peril nor feared any adversary. He never flinched when duty called. He had courage of a high order:—

"The spring of all brave acts is centered here
"As falsehood draw their sordid birth from fear."

DRYING LETTUCE.

Dry lettuce quickly by putting it in a cheesecloth bag and swinging the bag in a wide circle for a few moments.

REFLOAT LUSITANIA.

May Recover Bullion and Important Documents.

LONDON, July 24. — (United Press.)— The Daily News to-day announced that Count Landi, who salvaged the battleship Goeben so successfully for the Turks, is returning to London to complete preparations to refloat the Cunard Liner Lusitania and recover millions in bullion and "the most important official documents."

MINERAL DISCOVERED.

EDMONTON, July 24.—(Canadian Press.)—One of the most valuable minerals in the world to-day, Iridium, has been discovered in the upper waters of the Peace river by the Canyon Gold Mining Company.

ONLY CHOICEST LEAVES USED

While a tea plant in an ordinary garden produces an average of five ounces of tea in a season, on the best estates, where RED ROSE ORANGE PEKOE TEA is grown the yield is much less, because only the choicest leaves are plucked for this very fine tea. You'll like the richness of RED ROSE ORANGE PEKOE TEA. Better to try a package.

SONG OF THE MYSTIC.

I walk down the Valley of Silence—
Down the dim, voiceless valley—alone!
And I hear not the fall of a footstep
Around me, save God's and my own;
And the hush of my heart is as holy
As hovers where angels have flown!

Long ago was I weary of voices
Whose musik my heart could not win;
Long ago I was weary of noises
That fretted my soul with their din;
Long ago was I weary of places
Where I met but the human—and sin.

I walked in the world with the worldly;
I craved what the world never gave;
And I said: "In the world each Ideal
That shines like a star on life's wave,
Is wrecked on the shores of the Real,
And sleeps like a dream in a grave."

And still did I pine for the Perfect,
And still found the False with the True;
I sought mid the Human for Heaven,
But caught a mere glimpse of its blue;
And I wept when the cloud of the Mortal
Veiled even that glimpse from my view.

And I toiled on, heart-tired of the Human;
And I moaned 'mid the mazes of men;
Till I knelt long ago at an altar
And head a voice call me;—since then
I walk down the Valley of Silence,
That lies far beyond human ken.

Do you ask what I found in the Valley?
'Tis my trysting place with the Divine;
And I fell at the feet of the Holy,
And above me a voice said, "Be mine!"
And there arose from the depths of my spirit
An echo—"My heart shall be thine."

Do you ask how I live in the Valley
I weep—and I dream—and I pray.
But my tears are as sweet as the dewdrops
That fall on the roses in May;
And my prayer, like a perfume from censers,
Ascendeth to God night and day.

In the hush of the Valley of Silence
I dream all the songs that I sing;
And the music floats down the deep Valley,
Till each finds a word for a wing,
That to hearts, like the dove of the Deluge,
A message of peace they may bring.

But far on the deep there are billows
That never shall break on the beach;
And I have heard songs in the silence,
That never shall float into speech;
And I have had dreams in the Valley
Too lofty for language to reach.

And I have seen thoughts in the Valley,
Ah me! how my spirit they stirred!
And they wear holy veils on their faces,—
Their footsteps can scarcely be heard;
They pass through the Valley like Virgins,
Too pure for the touch of a word!

Do you ask me the place of the Valley,
Ye hearts that are harrowed by care?
It lieth afar between mountains,
And God and his angels are there;
And one is the dark mount of Sorrow,
And one,—the bright mountain of Prayer.

—A. J. Ryan.

BEDBUG KILLER.

Parke's Bugbane will destroy every bedbug it comes in contact with. Just apply or spray it into all frequented places and you will soon be rid of all the pests. 25c, 50c and $1.00 cans, at Bond's Drug Store, at corner George and Hunter streets.

NEWS FROM MADOC.

Annual Picnic of Women's Institute—Girl Guides Had a Motor Trip.

MADOC, July 24 — The local branch of the Women's Institute held their annual picnic on Blakely's Hill at Moira Lake this afternoon. Members with their families and visitors brought the attendance to fifty, and all were enthusiastic over their outing.

Blakely's Hill is a delightful place for a picnic, commanding a fine view of Upper Lake. A level stretch at the foot of the hill makes an ideal spot for races.

The races this afternoon were provocative of much merriment, as grown-ups as well as children entered heartily into the spirit of the sports. The first prize for the ladies' race was won by Mrs. Kenneth Hill, and the second by Mrs. Bronson. For the gentlemen's race the first prize was won by Mr. Wm. Hill, and the second by Mr. Charlie Whytock.

When this strenuous exercise was over a number of the party trooped off for a refreshing dip in the lake.

When the supper hour came a sumptuous repast was spread in the shade of the trees. Ice-cream and lemonade were provided for all.

At twilight the merry makers embarked for home, feeling that it was indeed "the end of a perfect day".

The next regular meeting of the Institute will take place at Mrs. Angus McKenzie's home in the country in August.

Holidays Over

The boys of the Community Camp finished their holiday outing to-day Last night they entertained the campers at a farewell party. A radio concert was heard, and then all sat around a cheery fire for refreshments and community singing.

The Girl Guides

The Girl Guides motored out from Belleville yesterday for their turn at Community Camp. They have arrived in high spirits, full of energy and care-free happiness. The last that was seen of them this afternoon they were showing their joy in the freedom of the county by swarming up a near-by haystock, which took on the appearance of a gigantic hive, black with bees.

The Public Library is closed for a few days while the wood work is receiving a fresh coat of paint.

A number of Madoc residents attended the ball game in Belleville to-day when Belleville once more defeated Oshawa. Others drove to Deloro to see Deloro defeat Tweed.

IMMACULATE SOCIAL.

Several Hundred Persons Took in Enjoyable Event.

The social held on the grounds of the Immaculate Conception Church last evening, under the auspices of the Children of Mary, was a very successful event, and the energetic young ladies who engineered the affair were extremely pleased with the result of their efforts, which netted them over two hundred dollars clear. Several hundred people attended during the hours from seven to ten o'clock, and the various centres of amusement and refreshment had an excellent patronage. A very attractive portion of the evening's programme was the concert given by the Caledonian Pipe Band, which attended in full Scotch costume, and played the bagpipes, with drum accompaniment, throughout the evening.

The president of the society of the Children of Mary, Miss Stella Brady, acted as general convenor of arrangements, and, with Mrs. D. Minogue, supervised the sale at a big booth of ice cream, home-made cake, strawberries and coffee. Messrs. Martin Guerin, Michael English and Frank McMahon had the sale of soft drinks, Mr. G. Morency had charge of the "Kill the Cat" novelty, Miss Helen Collins, with the Misses Marie Flynn and Louise Flynn, had the fish pond, and Messrs. Jack Primeau and Dan. Leonard acted as auctioneers for a splendid collection of useful and fancy articles.

FOR "CHOLERA INFANTUM" THE FATAL DISEASE OF CHILDREN MOTHERS SHOULD USE

This valuable preparation has been on the market for the past 80 years, and has no equal for offsetting the vomiting, purging and diarrhoea of cholera infantum.

Put up only by The T. Milburn Co., Limited, Toronto, Ont.

POSTAL HELPERS WANTED

The Civil Service Commission is in need of several postal helpers and are inviting applications from Peterboro residents.

An initial salary of $1,020 will be paid with annual increases of $120 upon recommendation of efficient service, until the maximum of $1,260 has been reached. With the exception of returned soldiers, a fee of $2 will be charged for the examination held in connection with the preparatory qualifications.

Applications should be addressed to the Secretary, Civil Service Commission, Ottawa.

FRECKLE-FACE

Sun and Wind Bring Out Ugly Spots. How to Remove Easily.

Here's a chance, Miss Freckleface, to try a remedy for freckles with the guarantee of a reliable concern that it will not cost you a penny unless it removes the freckles; while if it does give you a clear complexion the expense is trifling.

Simply get an ounce of Othine—double strength—from any druggist and a few applications should show you how easy it is to rid yourself of the homely freckles and get a beautiful complexion. Rarely is more than one ounce needed for the worst case.

Be sure to ask the druggist for the double strength Othine as this strength is sold under guarantee of money back if it fails to remove freckles.

Stenhouse, Ltd., 35 St. Francois Xavier St., Montreal, Que.

BASEBALL?

MIDGET FIXTURE.

Dr. Craig's fast travelling Kiwanis' Midgets easily disposed of the Beavers in a game at the Exhibition Park last evening, the score being 19 to 2. The Kiwanis youngsters are now in fine trim to meet the Sacred Heart — first half winners — to-morrow night. It should be a great battle with Masterson pitching for Bill Prindible's team, and Roy Lewis hurling for the Kiwanis. This contest wil have an important bearing on the championship. Fans who enjoy watching the youngsters play the great outdoor game should make an effort to be on hand to-morrow evening, as the contest promises to be full of interest from start to finish.

Lakefield could not get a team together to play their East Peterboro League game with George street last evening. Keene will be here to-morrow evening to meet Cognawagas, the League leaders.

Brownton broke into the Bantam series on Tuesday evening and lost their first start to Bob Mackey's Kiwanis team. Young Cops and Brownton are scheduled for a league game this evening.

OUR BOARDING HOUSE - - - By Ahern

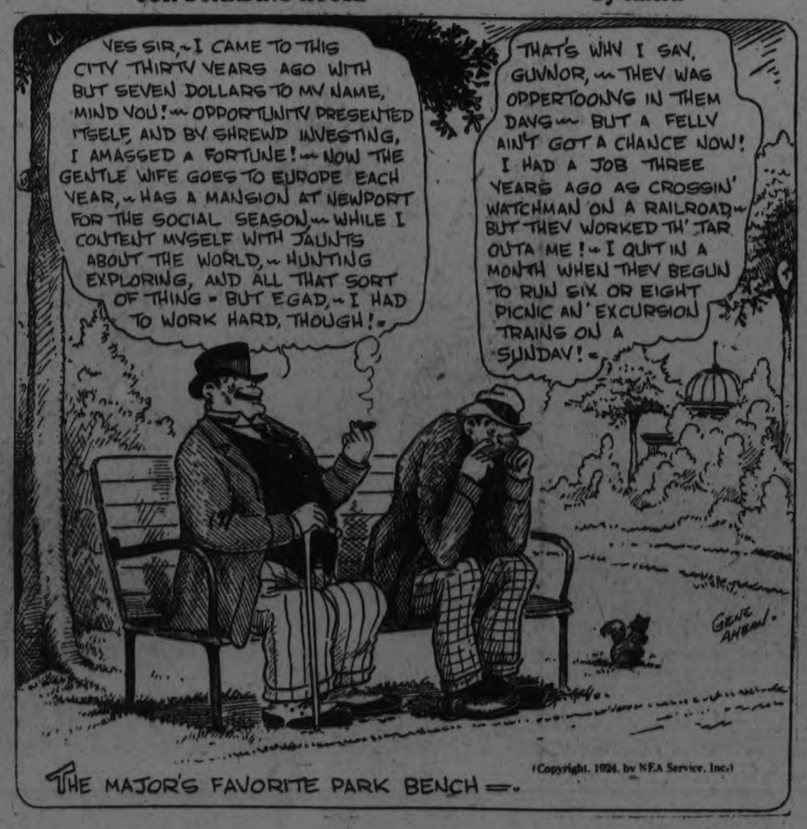

THE MAJOR'S FAVORITE PARK BENCH—

Betty Booth Concert Company at Chautauqua

The Betty Booth Concert Company, an organization of notable musical attainments, will be one of the outstanding companies to appear at the coming Dominion Chautauqua.

Prominent on their well-chosen programs are classical and popular instrumental selections, beautiful costumed song presentations from favorite light operas, and other song numbers given in costume.

Miss Betty Booth, mezzo-soprano and pianist, formerly with the Imperial Vienna Opera company, heads the company. In exquisite costumes she features a number of Chinese, Japanese, Hindu and Gypsy songs.

Hugo Brandt, Polish pianist and composer of note, and Paul Clark, well-known concert violinist, complete this organization which, in both personnel and type of musical endeavor, ranks among the best on the Chautauqua platform.

Peterboro, Starting Saturday, August 2nd, for Five Days.

How the Tower of Babel was Built of "Union-Made" Bricks 4,000 Years Ago

Amazing Discoveries When Archeologists Unearth the Highest Tower Ever Reared by the Ancients, Which Was First Found and "Restored" 550 Years Before Jesus Was Born

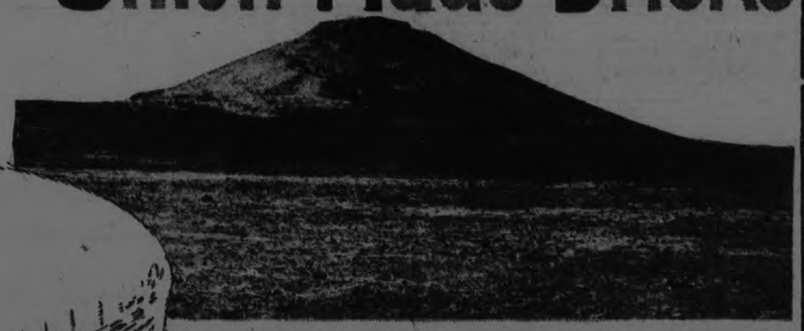

Photograph of the Ziggurat on Which the Tower of Babel Was Built 4,000 Years Ago, and Where the Ruins Are Now Being Excavated.

"AND he set three score and ten thousand of them to be bearers of burdens, and four score thousand to be hewers in the mountain, and three thousand and six hundred overseers to set the people a work."—II. Chronicles ii., 18.

AS far back as King Solomon the workers were organized, according to the Scriptures. But now the amazing discovery has been made that the tower built by the Chaldeans in Babylonia by which they hoped to reach the gods in the skies was constructed of union-made brick!

Highly Glazed Artistic Brick Used in Facing the Tower, Each Brick Bearing the Royal Imprint and the Work Stamp of the Organized Brick Makers.

Modern Descendants of the Ancient Chaldeans Who Made the Union-Stamped Bricks for the Tower of Babel.

On the Highest Hill "They Built Themselves Towers Whose Tops Might Reach Unto Heaven" Where They Would Be Nearer to God.

Archeologists connected with the University of Pennsylvania and the British Museum have just uncovered at Ur a great brick temple or tower, known as the Ziggurat. It was built over 4,000 years ago, or 2,350 before the birth of Christ. To get another idea of its great antiquity, the last king of the Babylonians, Nabondius, who reigned in 535 B. C., discovered the ruins of this temple, which was then almost as old as the Christian era, and decided to restore it!

Ur is located on the great plain between the Euphrates and the Tigris in what is to-day known as Lower Mesopotamia. In the Old Testament it was referred to as Aram Naharaim and Babylonia. Year after year and century after century the sand piles up like waves of the sea and completely changes the appearance of the country. Even though it stood on the highest hill the sands had buried the ancient Ziggurat entirely from view when Nabondius dug out the tower. Again they came in the centuries that followed the restoration and buried the tower deeper than it had been buried before.

In modern times this territory between the Tigris and the Euphrates has been distinguishable by a number of mounds with steep, sloping sides. One of these mounds was larger by far than any of the others. It was as a great sentinel in the valley.

Years ago excavations were made on several of the smaller of these mounds, and ancient buildings were found inside. Then the archeologists from the University of Pennsylvania and the British Museum decided to dig into the largest of the mounds.

It was in this one that the tower of Babel of the Chaldeans was found. It is, by far, the highest temple ever constructed by the ancients. The bottom has not yet been reached, and will not be for years. But already 250 feet of the structure has been uncovered. It is rectangular in shape, with a winding ramp by means of which the top was reached. The tower becomes narrow toward the top. At its present base it is 195 feet long and 150 feet wide. Because of these great dimensions, the archeologists believe that when the tower is wholly unearthed, it will be found to be at least 600 feet high.

It is significant that this tower is built of brick. Most of the others found in Babylonia have been of stone blocks. But the ancients could not go high enough with the heavy blocks, so in building this tower, they used the lighter bricks.

There was more than one "Tower of Babel." In fact there were many. Whether or not the Ziggurat is the one mentioned in the Bible is uncertain. But it is unquestionably the largest of them all. The one object of the Babylonians was to "build themselves towers whose tops might reach unto heaven" where they would be nearer to God. For that reason they built them on the highest of the hills.

One of the most amazing things in connection with the uncovering of this tower is its wonderful state of preservation. All over the upper part may be found places where restoration work had been done by Nabondius; and there are an abundance of hieroglyphics and bas-reliefs testifying to the work done by the last king of Babylon. In the debris have also been found clay cones. On these cones were recorded the many great deeds of the king, and the history of the site upon which the tower stands.

In addition to the ordinary bricks used in the construction of the original temple, highly-glazed and most artistic bricks were used for decorative purposes. It was on these that the "union label stamp" was discovered.

Each one of these bricks contains the imprint of Urengur, who was King of Ur when the tower was built. Alongside the name of the king is a rectangular imprint, of almost the exact shape of the tower. Inside the rectangular lines is a crude impression of a bird and some hieroglyphics. The archeologists are authority for the statement that these hieroglyphics are the insignia of the craftsmen who were banded together to perform certain parts of the work.

The ancient walls are profusely decorated with sculptured friezes of calves, cows and heifers, which has created quite a controversy among the archeologists. While the bull is an extremely commonplace feature of religious architecture in ancient Assyria and Babylonia, the presence of cows as an object of worship (for which they were undoubtedly intended) has never been encountered before.

The friezes are elaborately described in a cablegram which has been received fro Dr. C. Leonard Woolley, director of the joint expedition.

Of the copper reliefs of cattle which formed a frieze along the temple side, there are at least a dozen examples; some have been crushed and distorted by the weight of the fallen masonry, under which they have lain for four thousand years, but others are practically perfect, and all are fine museum specimens.

"Lower on the facade," Dr. Woolley says, "there stood statues of oxen, not bas-reliefs, but complete statues, made of thin copper plates hammered over a wooden core. These had suffered from the hands of the spoilers as well as from the general ruin of the shrine, for they had had horns of gold, which were tempting booty for the enemy; when found by us they were in a sorry state. But out of the four survivors we have been able, with infinite pains, to save a pair."

There is some question among archeological experts in America as to whether or not one of these statues of burnished copper with horns of gold may not have been the "golden image" described in the Bible. The excavators themselves, however, are inclined to believe that there must have been at least one central statue, long since disappeared, which was either of real gold or completely covered over with gold plate or gilt.

"That some of the metal objects should have perished," says Dr. Woolley, "is not, indeed, to be wondered at. The surprising thing is that any should remain, and still more surprising that things yet more delicate should be found in almost perfect preservation. But such was luckily the case.

"Most of the figures are those of cattle and oxen, walking in line; the most important panel shows a reed-built enclosure, from whose door two heifers are coming out; on one side of this are cows with their calves, being milked by men who squat most uncomfortably under the beasts' tails, and hold long milking jars between their knees; on the other side are men engaged in straining the milk and pouring it into stone jars.

"One is led to the conclusion that the prevalence of cattle in the temple decorations must have a religious significance. The bull is a common symbol for the deity in Sumerian religions, but the cow is generally a type of fertility, and as such must have been also worshiped.

"In front of the temple stood columns of mosaic work, shafts made apparently of hardened mud, overlaid with bitumen, to which were fixed by loops of copper, pieces of mother of pearl and other ornamentations."

The discoveries at Ur are considered the most remarkable ever made in Biblical lands. According to Dr. Woolley they shed a great new light on the early history of this country, into what was heretofore regarded as the doubtful ages of legend. But of greater interest to the masses is the fact that from all indications, the workers who built the tower of Babel were banded together, just as they would be to-day on a similar undertaking.

Some of the Walls of the Tower, the Bas-Reliefs Built of Union-Made Brick.

Oldest Steps in the World, Trodden by the Sumerian Kings 5,000 Years Ago, and Which Lead to the Tower of Babel.

Bronze Head of a Lion, Discovered at Ur, Now in the British Museum.

Copyright, 1924, by International Feature Service, Inc. Great Britain Rights Reserved.

Peterboro and Belleville Both Win Their Mid-Week Game

ING PETES FROM MILE D TO WIN

x Runs at End of They Score Eight Next Frame.

COUNT IS 10-8.

Use Whole Pitching Trying to Save the Game in the Eighth.

Apparently hopelessly beaten with thes core 8 to 2 against them at the end of the seventh inning of last night's game at Kingston, the Petes saged a rally in the eighth that brought Kingston's whole pitching staff into action, and when the smoke had cleared away the Solomon crew had scored eight runs, and were in front 10 to 8.

And that was the final score.

The Petes thus maintained their position at Belleville's heels and by a victory over the Trunks at Riverside Park on Saturday can tie the Belleville crew for the leadership.

Last night's game was marked by good, bad and indifferent baseball, but the fighting finish of the Petes turning a walk away for the Ponies, into a Peterboro victory at the eleventh hour made the fixture the most notable of the season.

Manager Daley sprung a surprise in sending big Del Cherry in to pitch while the Petes' pilot decided to give Heckman a rest for Saturday's crucial game with Belleville, and called upon Hap Harrison to do the gunning.

Neither of the original selections finished his assignment.

Cherry went great guns in the early stages, holding the Petes to two runs and four scattered hits in the first seven innings. He weakened badly however in the big eighth, and when the Petes had scored two runs and had two men on, with nobody out, Gallagher was sent in to save the day.

The big left hander had nothing to do it with however, and when he departed in favor of Kelly, the score was tied and the winning run was on third, and there was still not a hand down. By the time the third pitcher of the inning got the side out, the Petes were two in front.

The Big Inning.

Legon started the big inning by sizzling a double over third. Swanston walked and the pair advanced on a passed ball. Harrison drew a pass, filling the bases. Heckman slashed a single through short, scoring Legon and Swanston, Harrison going to third. Solomon elected to bat for Johnston, and went two balls and one strike on the corpulent pilot. Cherry was relieved by Gallagher. With a left hander on the rubber the Petes' pilot countered by sending Shaughnesy a right handed hitter in to complete his term at the plate. Gallagher threw two more balls to Shaughnessy, filling the bases. A wild pitch let Harrison score, and the rest went up a peg. Collins lined a single to centre, scoring Heckman and Shaughnessy. Hall was hit. Turner bunted and Gallagher threw wide to first, Collins scoring the tieing run, while Hall reached third and Turner second. Still nobody out. That was enough for Gallagher and he was yanked in favor of Kelly. A passed ball scored Hall with the winning run. Holyman flied to McKee. Legon up for the second time, singled through short, scoring Turner. Swanston flied to Daley, and Harrison ended the innings with a roller to Balstone.

Harrison pitched the first seven innings for the Petes, and yielded nine hits and eight runs while he toiled on the rubber. The big fellow got none of the breaks, and three or four of the hits registered against him were decidedly scratchy.

When the Petes took the lead by their sensational rally in the eighth, Manager Solomon sent Heckman in to hold the margin, and the Petes' ace did the job neatly. He retired the side in order in the eighth, and although the first two Ponies in the ninth hit safely, Heck went to work cooly on the next three, ond retired them easily, leaving the tieing runs stranded on the base paths.

The game was marked by some great fielding plays. Johnny Hall had the feature in the fifth, when he ran far out into left and gathered in Compeau's terrific smash on the gallop, cutting off a home run. The Petes' fielder got a great hand from the crowd, and deserved it. Compeau, Kingston's sensational young short stop, handled eight chances without a skip, and his one-handed pick-up of Harrison's smash in the fourth was a great piece of fielding. Somerville also figured in several smart plays.

Ponies Start It.

In the first Holyman flied to Teeple in centre. Legon walked, and was sacrificed to second by Swanston. Harrison fouled to Rickman.

Kingston took the lead in their half. Nickle scratched a hit on a slow roller to Heckman. Compeau bunted safely. Batstone fouled to Swanston in trying to sacrifice. Somerville singled through short, filling the bases. Daley hit to Harrison, forcing Nickle at the plate. Teeple walked, forcing in Compeau with a run. Rickman forced Teeple, Holyman to Johnston.

Heckman, first up in the second, died on a smart play by Somerville. Johnston popped to Compeau, and Collins lined to Daley.

For the Ponies Purvis flied to Legon. Cherry's fast drive was nailed by Heckman, and Nickle rolled to Heckman, Harrison covering first.

Hall gave the Petes a good start in the third by singling over second. Turner sacrificed neatly, but Holyman struck out, and Legon rolled to Somerville.

The Ponies increased their lead by two. Compeau lined a single between short and third. Batstone fanned, but Somerville tripled to deep right centre, scoring Compeau. Collins mussed up Daley's roller, Somerville scoring. Daley went to third on Harrison's bad throw to first. Teeple fanned and Daley was nipped trying to steal home.

In the fourth Swanston flied to Daley. Compeau made a beautiful gloved hand pick-up of Harrison's scorcher, cutting the batter out of a hit. Heckman singled over second. Johnston bounded to Compeau.

For Kingston, Rickman fanned. Purvis flied to Hall. Cherry was safe on Collins' low throw. Nickle rolled to Johnston.

The Petes' First.

The Petes broke into the scoring column in the fifth. Collins was hit, and when Turner bunted for a sacrifice, Purvis dropped the throw and everybody was safe. Holyman lined a single over short, scoring Collins, Hall taking third and Holyman second on the throw-in. Legon's hard-hit roller to the box was converted into a fast double play, Hall being nipped going back to third, and Holyman caught between second and third.

In Kingston's half Hall robbed Compeau of a home run by his sensational catch. Batstone hit sharply to Heckman for an out, and Somerville bounded to Johnston.

The Petes were easy in the sixth. Swanston rolled to Cherry and Harrison and Heckman struck out.

Not so the Ponies, who scored four in their half. Daley scratched a single down the first base line and Teeple doubled to left sending Daley to third. Rickman's double to centre scored the pair. Purvis walked and Cherry singled to left filling the bases. Nickle hit to Harrison whose throw home was too late to get Rickman. Compeau forced Cherry at third, Holyman to Collins. Purvis scoring. Batstone lofted to Holyman and Somerville popped to Heckman.

One Each in Seventh.

Johnston first up in the seventh walked, but was forced at second on Collins' rap to Somerville. It would have been a double play but Purvis dropped the throw to first. Hall forced Collins, Compeau to Somerville. Turner doubled over Daley's head, scoring Hall. Holyman struck out.

For Kingston Daley bounded to Holyman. Teeple walked. Rickman flied to Hall. Teeple stole second and went to third when Harrison threw to centre field. With Purvis up Teeple made a clean steal of home after which Purvis fanned.

That left it 8 to 2, and then came the Petes' big eighth described upstairs.

Heckman was on the firing line when the Ponies finally got to bat in the eighth and he struck out Kelly and Nickle and got Compeau on a fly to Legon.

In the ninth Heckman fanned. Moore flied to Compeau and Collins rolled to Batstone.

Batstone opened Kingston's ninth with a single which Harrison knocked down but could not make a play on. Somerville singled on a line to right, fast fielding by Turner holding Batstone at second. Rice batted for Daley and bounded to Moore, Batstone reaching third and Somerville second. With the tieing runs on the bases Heckman fanned Teeple and tossed out Rickman to wind up the game.

Peterborough.	AB	R	H	PO	A	E
Holyman, ss	5	0	1	1	3	0
Legon, lf	4	1	2	2	0	0
Swanston, c	3	1	0	10	0	0
Harrison, p, 1b	4	1	0	3	2	2
Heckman, 1b, p	5	1	2	6	2	0
Johnston, 2b	2	0	0	1	2	0
Moore, 2b	1	0	0	0	1	0
Collins, 3b	4	2	1	1	0	2
Hall, cf	2	2	1	3	0	0
Turner, rf	2	1	1	0	0	0
Solomon*	0	0	0	0	0	0
Shaughnessy**	0	1	0	0	0	0
	32	10	8	27	10	4

*Batted for Johnston in the 8th.
**Batted for Solomon in the 8th.

Kingston.	AB	R	H	PO	A	E
Nickle, rf	5	0	1	1	3	0
Compeau, ss	5	2	2	3	5	0
Batstone, 3b	5	0	1	1	3	0
Somerville, 2b	5	1	3	2	3	0
Daley, lf	4	1	1	3	0	0
Teeple, m	3	2	1	1	0	0
Rickman, c	5	1	1	7	0	0
Purvis, 1b	3	1	0	9	1	2
Cherry, p	3	0	1	0	5	0
Gallagher, c	0	0	0	0	0	1
Kelly, p	1	0	0	0	0	0
Rice*	1	0	0	0	0	0
	40	8	11	27	16	3

*Batted for Daley in the 9th.

By Innings.

Peterborough	000010180—10
Kingston	102004100— 8

Two-base hits, Turner, Legon, Teeple, Rickman; three-base hit, Somerville; sacrifice hits, Swanston, Turner 2, Hall; struck out, by Harrison 4, by Heckman 3, by Cherry 4, by Kelly 1; bases on balls, off Harrison 3, off Cherry 4, off Gallagher 1; double plays, Cherry to Batstone to Compeau to Somerville; left on bases, Peterborough 5, Kingston 8; stolen bases, Legon, Teeple 2; hits off Harrison 9 in 7 innings, off Heckman 2 in 2 innings, off Cherry 6 in 6 innings (pitched to five batters with none out in eighth), off Gallagher 1 (pitched to 4 batters with none out in eighth), off Kelly 1 in 2 innings; passed balls, Rickman 2; wild pitch, Gallagher; hit by pitcher, by Cherry 1 (Collins), by Gallagher 1 (Hall); winning pitcher, Harrison; losing pitcher, Gallagher.

Umpires, Allen and Nurse.

An excellent polish for mirrors can be made by pouring boiling water over used tea leaves and straning off the liquid.

LAKEVIEWS WIN JUNIOR LEAGUE DECIDING GAME

Showed Good Form in Defeating Crescents by 7-3 Yesterday.

SCORED AT START.

Whitehouse Had Edge on Sheehy and Got Better Support.

Lakeviews won the championship of the Junior City League last night when they beat the Crescents 7 to 3 at Riverside Park. The game was fast throughout.

Whitehouse occupied the mound for the winners, and Sheehy did the gunning for the South-enders. Both pitchers hurled good ball, Whitehouse having a slight edge. The support accorded Sheehy was somewhat loose, and he aided the Lakeviews by his own wildness.

Cameron's good throws from deep short to retire Taylor and Milloy at first were the feature plays of the game. Whitlow, Rody and Jones gathered in a number of hard flies.

Marchen and McDonough were the heavy hitters with three apiece, and Freddy Jones came through with two neat singles.

Started Early.

Lakeviews got most of their runs in the opening innings. Sheehy retired the side on strikes in the first, but a hit, a walk and an error in between accounted for two runs. The Lakeviews garnered three more in the second on Whitlow's double, a walk to Johnston, Cameron's fielder's choice and a single by Marchen. A double and single added another in the third. They got their last in the seventh when Ash doubled with LeBarr on first, and Collins hit a long sacrifice fly to centre.

The Crescents were held scoreless in all but the first and sixth frames. McDonough singled in the first, stole second, and came all the way home on wild throws by Collins and Whitlow. In the sixth Jones walked and scored on McDonough's double down the left field foul line. Rody singled, sending McDonough across but he was caught off first to end the rally.

Lakeviews—	AB	R	H	PO	A	E
Cameron, ss	4	2	1	0	2	0
Marchen, 2b	4	0	3	2	3	0
LeBarr, 1b	4	1	0	7	0	0
Ash, lf	3	1	1	0	0	0
Collins, c	3	1	1	11	1	1
Whitehouse, p	4	0	1	0	5	0
Whitlow, cf	3	1	1	1	0	1
McIntyre, rf	2	0	0	0	0	0
Griffin rf	1	0	0	0	0	0
Johnston, 3b	2	1	0	0	0	0
	30	7	8	21	10	2

Crescents—	AB	R	H	PO	A	E
J. Jones, rf	2	1	0	0	0	0
McDonough, ss	3	2	3	1	2	0
Rody, lf	3	0	1	2	0	0
Fitzgerald, 3b	3	0	1	0	1	1
Taylor, 1b	3	0	0	5	2	1
F. Jones, cf	3	0	2	2	0	1
Rishea, c	3	0	0	8	0	0
Millov, 2b	2	0	0	3	1	0
Sheehy, p	2	0	0	0	2	0
	24	3	7	21	8	3

Lakeviews	2310001—7
Crescents	1000020—3

Earned runs—Lakeviews 5, Crescents 2. Two-base hits—LeBarr, Collins, Ash, McDonough. Stolen bases—Cameron 3, Marchen, Ash, Johnston. Sacrifice hit — Collins. Bases on balls, off Whitehouse 1, off Sheehy 2. Struck out, by Whitehouse 10, by Sheehy 7. Left on bases — Lakeviews 5, Crescents 1. Wild pitches — Sheehy 3. Passed balls—Rishea 1, Collins 1.

Umpires—LeBarr at plate; Ahern on bases.

Time of game—1.35.

SIKI FINDS A WIFE.

White Woman of New York Married Black "Pug."

NEW YORK, July 24. —Battling Siki, Senegalese pugilist, was married Wednesday in the Municipal Building to Lillian Werner, white, of this city.

The bride described herself as an artist. Siki also described himself as an "artist."

LEAGUE STANDING.

INTERNATIONAL.

	Won.	Lost.	P.C.
Baltimore	63	28	.693
Toronto	56	39	.589
Newark	49	42	.538
Rochester	52	46	.531
Buffalo	45	47	.489
Syracuse	39	53	.424
Reading	37	52	.416
Jersey City	30	64	.319

AMERICAN LEAGUE.

	Won.	Lost.	P.C.
New York	53	39	.576
Detroit	52	39	.571
Washington	52	40	.565
St. Liuis	45	44	.506
Chicago	44	46	.489
Cleveland	41	50	.451
Boston	40	50	.444
Philadelphia	36	55	.396

NATIONAL LEAGUE.

	Won.	Lost.	P.C.
New York	58	30	.659
Chicago	52	37	.584
Brooklyn	48	41	.539
Pittsburgh	45	41	.523
Cincinnati	47	46	.505
Philadelphia	36	53	.404
St. Louis	36	54	.400
Boston	35	55	.389

STRATTON FINAL AFTER MIDNIGHT WON BY J. BACON

Defeated Herb Martin's Rink at Early Hour This Morning By 15-7.

TROPHY PRESENTED.

Scores in Stratton Trophy Bowling — Visitors Eliminated.

At one o'clock this morning Jack Bacon was proclaimed the winner of the Stratton Cup after a persistent battle with Herb Martin.

The few who remained until the finish witnessed a fine exhibition of bowling, and though deprived of sleep, were rewarded for their patience.

The Stratton Trophy has changed hands, but it still remains in Peterboro. Jack Mayneord, who brought the trophy here for the first time in ten years last summer, was eliminated yesterday in the first round by J. W. Thompson, of Sunderland, who defeated the much heralded Belleville rink in the preliminary.

The Brothers Oke.

W. J. Oke, Port Hope, and W. J. Oke, Peterboro, two skips in yesterday's tourney, were a nuisance to the score-keepers. These two gentlemen are brothers, and though labelled with the same initials, one is called Walter, the other "Bill." The two Oke brothers reached the second round, and it looked for a time as though the crowd would find the fracas boiled down to a family affair. The coincidence of finding the two brothers in the finals almost happened. Their play was a unique feature of yesterday's programme.

The extraordinary feature of the tournament was the remarkable success of Herb Martin, who went through to the finals with the scheduled rink he has played with all season. The runners-up earned their way by smart bowling.

The finals commenced at 10.30 p.m., concluding at 1 a.m., the score being 15 to 7. The losers were inclined to injure their own chances in efforts to kill the play, while the winners were more steady in the pinches.

Herb Martin to Charlie Seymour: "Man! You're short, I told you to kill it."

An excellent calibre of bowling was displayed in the finals, the very peak of the tournament. Peterboro can boast of the splendid calibre in her bowling ranks, in view of the tribute paid to the local club by Dr. McWilliams, of Toronto Granites, who was defeated by D. H. Moore's rink in the preliminary. He stated that he did not think there was a stronger rink in the Queen City than the one he represented, and naturally was somewhat overtaken with surprise to be eliminated in the opening round.

Trophy Presented.

Immediately after the finals Mr. D. H. Moore summoned around him the small gathering that remained, and presented Mr. J. Bacon with the Stratton Trophy. He congratulated both teams, observing that the winners had won on their merits, and highly commending the runners-up for the whirlwind finish they had provided.

The members of the winning rink were each presented with a cut glass cake dish and the runners-up a cut glass berry bowl each.

The finalists were:

J. Bacon (skip), G. F. Cairns, A. Gilliam and P. King.

Herb Martin (skip), H. Freeman, C. I. Seymour and G. Cooke.

The booth provided by the Ladies' Bowling Club was a great auxiliary to the players. There was a steady run on the soft drinks, and the sale of ice cream was also heavy. Yesterday was a perfect day for the tournament, both for bowling and the sale of soft drinks.

Mrs. R. Fox was in charge of the refreshment booth, accompanied by Mesdames H. R. Martin, P. King, J. Bacon, C. Perry, Sr., C. Perry, Jr., Storey, C. J. Seymour, Clysdale, French, G. J. Johnson, H. Nevin, G. Gimblett and Mitchell.

The results of the afternoon and evening games were as follows:

Preliminary.

Campbellford—A. J. Meyers, skip, 12; Peterboro—J. Sedgwick, skip 15.

Peterboro — E. Taylor, skip, 10; Port Hope—W. J. Oke, skip, 17.

Cobourg—J. F. Skitch, skip, 11; Oakwood, Toronto—J. Lawrence, skip, 12.

Campbellford — Wilkinson, skip, 11; Peterboro—M. B. Chenhall, skip, 12.

Peterboro — W. J. Oke, skip, 15; Oshawa—D. A. Swanson, skip, 13.

First Round.

Peterboro—J. Bacon, 15; Peterboro —T. C. Elliot, 14.

Peterboro — D. H. Moore, 6; Cobourg—W. Delaney, 17.

Peterboro — J. W. Mayneord, 5; Sunderland—J. Thompson, 16.

Queen City, Toronto — E. H. Brower, 16; Peterboro—Dr. Allen, 11.

Peterboro—J. Sedgwick, 9; Port Hope—W. J. Oke, 12.

Oakwood, Toronto—J. Lawrence, 9; Peterboro—M. Chenhall, 16.

Peterboro—W. J. Oke 15; Cobourg —S. Troop, 11.

Peterboro—H. R. Martin, 16; Peterboro—T. Curvin, 3.

Second Round.

Peterboro—J. Bacon, 15; Cobourg —W. Delaney, 14.

Sunderland — J. Thompson, 6; Queen City, Toronto—E. H. Brower 12.

Port Hope—W. J. Oke, 8; Peterboro—M. Chenhall, 14.

Peterboro—W. J. Oke, 9; Peterboro—H. R. Martin, 19.

Semi-Finals.

Peterboro—J. Bacon, 12; Queen City, Toronto—E. H. Brower, 9.

Peterboro—M. Chenhall, 9; Peterboro—H. R. Martin, 19.

Finals.

J. Bacon, 15; H. R. Martin, 7.

The draws were made for the Warne Trophy early last evening, and several games were played in the consolation.

YANKEES REGAIN FIRST POSITION

Won Sensational Game on Ruth's Home Run in Eleventh Inning.

SENATORS ALSO WON.

NEW YORK, July 23.—The New York Americans stopped Detroit's winning streak here to-day when they won a sensational 11-inning victory by a score of 4 to 3. Ruth won the game when he lifted Dauss' second pitch into the right field bleachers for his 29th home run. Dauss had just entered the game as a successor to Collins. It was the fourteenth home run that Ruth has hit off Dauss. Score:

Detroit	001 100 010 00—3 11 4
New York	001 001 001 01—4 9 1

Collins, Dauss and Bassler; Shawkey, Gaston and Schang.

Four Runs off Faber

WASHINGTON, July 23.—Washington scored its third victory of the series with Chicago, to-day winning 4to 2. The Senators got their runs in the fourth inning with three singles and two bases on balls off Faber, mixed with two wild throws by Grouse; Marberry and Ruel.

Score:

Chicago	000 020 000—2 10 3
Washington	000 400 00x—4 7 1

Faber, Cvengros and Grouse.

Shocker Beats Athletics

PHILADELPHIA, July 23.—Urban Shocker hurled the St. Louis Browns to their third straight victory over Philadelphia to-day, shutting the Athletics out, 7 to 0. St. Louis pounded Gray, who started for the Athletics, for five hits, including triples by Tobin and Jacobson, that scored four runs and more than proved enough to win. Score:

St. Louis	400 000 021—7 12 0
Philadelphia	000 000 000—0 9 1

Shocker and Severeid; Gray, Burns, Rommel and Perkins.

Runs and Hits A-Plenty

BOSTON, July 23.—Boston defeated Cleveland, 16 to 12, to-day the visitors using six pitchers and Boston four Burns made two home runs each with a man on base. He also doubled twice. Stephenson had a perfect at bat record with two singles two doubles and a sacrifice fly. A bare-handed catch on the left field bank by Veach was a feature. Score:

Cleveland	510 301 011—12 19 3
Boston	403 171 0x—16 20 1

Coveleskie, Metevier, Roy, W. Clark, Cheeves, Brown and J. Sewell, Myatt; Fuhr, Ferguson, Quinn, Ehmke and Heving.

DO YOU KNOW BASEBALL?

1. Is it permissable for the manager of a team sitting on the bench to signal either to the pitcher or catcher the kind of ball that should be pitced? My contention is that the playing of the game should be confined exclusively to the active players.—G. C.

2. Pitcher starts his delivery to pitch as stray ball is returned to the infield. Umpire noticing it rolling on the ground, calls time. Pitcher delivers ball, not hearing the umpire's ruling, and batsman hits ball into the left field stand for a home run. What is the proper ruling?—O. C. K.

3. Two players are of equal speed, one is left-handed batter, the other a right hander. Which can get to first base in the quickest time.—R. D. E.

ANSWERS

1. Your contention is well put, but baseball precedent gives the manager the right to signal from the bench to pitcher or catcher. Manager McGraw of the New York Giants is credited with running his club along such lines.

2. It is an unfortunate situation, but if the umpire has called time because of the stray ball that has rolled on the field, he suspends play and renders void the home run made by batsman, who must hit over.

3. The left hander, because his position at the plate shortens the distance to first base a few feet.

LEAFS DIVIDED NEWARK DOUBLE

Joe Kelly's 16th Home Run Won First, But Team Slipped in Second.

ROCHESTER DROP ONE.

TORONTO, July 23. — Toronto and Newark broke even here to-day, Joe Kelly's sixteenth home run, with two on base, in the ninth giving the Leafs and 8 to 5 victory in the first game. The home team was leading going into the sixth inning of the second game but Stewart weakened and so did his support, the Bears scoring five runs and taking the lead. And they added five more off Doyle in the seventh, Knott hitting a home run with one on base. The final score was 11 to 5. Layne had a homer in the first game. Cape's one hand stab off Ellis' liner in the second inning of the first contest was the day's feature.

First game:

Newark	020010021—6 11 1
Toronto	100000304—8 13 2

Ellis and Doherty; Satterfield and Sullivan.

Second game:

Newark	0001055—11 10 2
Toronto	0200300— 5 9 6

Goeckel, Musante, Enzman and Devine; Stewart, Doyle and Sullivan

Almost Monotonous.

SYRACUSE, July 23. —The Orioles again trimmed the Stars, the score to-day being 4 to 2. Spectacular hitting by Jacobson, who had a single, two doubles and a home run in four trips to the plate, featured the contest. The score:

Baltimore	110200000—4 10 1
Syracuse	010000100—2 4 0

Jackson, Jenkins and Cobb; Freeman, Grabowski and Mitze.

Rescued by Reddy.

BUFFALO, July 23. — Buffalo took another game from Jersey City to-day, the score being close, 4 to 2. The Skeeters were getting to Profitt when the Bison heaver weakened, with three on and but one out. Joe Redy went in and saved the game. Score:

Jersey City	000002000—2 6 1
Buffalo	00021001x—4 13 2

Zellars and Freitag; Profitt, Reddy and McAvoy, Hill.

Reading Rallied.

ROCHESTER, July 23. — A ninth inning rally which produced three runs, gave Reading a win over Rochester here to-day after the Tribe had evened things up in the eighth. The score:

Reading	102100003—7 12 0
Rochester	100000210—4 8 2

Tuero and Lynn; Wisner, Horne and Lake.

TRAVELLERS FORGETFUL.

LONDON, July 23.—Among the articles which forgetful travellers have left behind on trains of the Southern Railway in the last year are 580 odd gloves, 2 bottles of whiskey, 2 lifebuoys, 25 saxophones, 60 parts of false teeth, 3 artificial legs and 6 pairs of crutches.

INDIANS FOX TROT.

FAIRBANKS, Alaska, July 23.—Fox trotting is the favorite recreation of the Indians along the Yukon River, according to Miss Katherine G. Kane, a teacher in charge of the native school at Kokrines, Alaska. Many of the Indians also have become accomplished jazz musicians, she says.

OULETTE SHOWS HIS BEST WARES ALLOWS ONE HIT

Oshawa Shut Out By Belleville in Battle of Pitchers.

SCORE WAS 2 TO 0.

Errors Behind Dainty Spoiled His Fine Performance.

BELLEVILLE, July 24.—(Special to The Examiner).—In one of the snappiest games ever played at Agricultural Park, the Grand Trunks yesterday shut out the snappy Oshawa nine by the score of 2-0. The game was played in one hour and thirty minutes. It was a pitching duel between Harold Dainty and Jack Oulette, in a game of few strike-outs, but equally as few safe hits and the snappiest of fielding.

Oshawa bungles were expensive and inexcusable, while the Trunks' only one was excusable and meant nothing against them. Wilson at first, and Ward, a new man, at second, contributed prize boners, and Ward robbed W. Fair of a nice catch by butting in, and not getting near the fly ball. Trunks outhit Oshawa four hits to one, one of Bill Mills' being a double, which scored one of the two tallies. Broad, a junior from the Red Sox, nicked Oulette for Oshawa's lone single in the third frame.

Murray Was Hit.

In the fourth inning Mickey Murray, in the game after his recent serious injuries, was knocked to the ground when Oulette hit him on the left wrist with one of his swiftest pitched balls. He gamely continued play amid applause.

Oulette outpitched Dainty, fanning seven to the Duke's four; each passed one, but Oulette hit one batter. Oulette fooled Oshawa's best hitters with a fake slow ball, something new, and at other times curve-balled them to death. Dainty was steady, but his control was not so good yesterday. He, too, heaved a nice game just the same. Ross, Weir and the Mills brothers contributed the hits, in but two frames did more than three Oshawa batters face Oulette, they being the fourth and seventh when Oshawa had nice chances to tally but could not come through with the much needed clout.

Turned Them Back.

All the other innings required but three hitters, and in one frame Oulette threw but four pitched balls; again in the sixth he retired the side in order by strike-outs. Oshawa also had snappy halves in the first, second, fourth, sixth and seventh. In the third Weir's single, plus two errors, counted the first, and Mills' double in the eighth, with Ross on, sent the second over.

Score by innings:

Oshawa	000000000—0 1 3
Belleville	00100001x—2 4 1

Belleville—	AB	R	H	PO	A	E
Weir, ss	4	0	1	1	2	1
Ross, cf	4	1	1	1	0	0
W. Mills, c	4	0	1	8	1	0
H. Mills, 1b	4	0	1	13	0	0
Hagerman, lf	3	0	0	1	0	0
Williams, 3b	3	0	0	2	3	0
Meagher, 2b	3	1	0	0	0	0
Casey, rf	2	0	0	0	0	0
Oulette, p	3	0	0	1	4	0
	30	2	4	27	10	1

Oshawa—	AB	R	H	PO	A	E
W. Fair, lf	4	0	0	2	0	0
R. Fair, cf	4	0	0	1	0	0
Murray, 3b	3	0	0	1	2	1
Tyson, c	4	0	0	6	0	0
Dainty, p	2	0	0	0	4	0
Wilson, 1b	3	0	0	11	0	1
Ward, 2b	3	0	0	1	2	1
Morrison, ss	3	0	0	1	5	0
Broad, rf	3	0	1	1	1	0
	29	0	1	24	14	3

Stolen bases—Dainty and Ross. Two-base hits—W. Mills, Weir. Struck out, by Oulette 7, by Dainty 4. Base on balls, off Oulette 1, off Dainty 1. Hit by pitcher—Murray.

Umpires—F. Hallinan at plate; W. Benson on bases.

BREAD MAKER BEAT INDIA[illegible]

Mackey's Piled Up Score 16-8 Against Curve Lake.

26 HITS—17 ERRORS

Bob Mackey's dough-slingers stepped into Curve Lake last night, catching George Copperway's Indian Braves away off color, walloping them 16 to 8. It was a game was featured by heavy slugging and poor fielding. There were 24 [illegible] 26 hits and 17 errors.

The Indians, who usually do the heavy slugging in most of the contests failed to deliver last night and the honor went to Mackey's. The Breadmakers got eighteen hits, Dugan getting 4 of them and Jobbit, Collins, Hardill and Clark each collected two. Shiner Clarke hit one for the circuit and Collins and Hardill each collected a double. Hardill could have completed the circuit twice on his hit, but owing to ground rules he was held to a double.

The Curve Lake aggregation collected 8 hits, A. Johnston getting two of them. M. Taylor got the longest hits for the Indians a triple to deep left, while J. Jacobs collected a double.

It must have been an off day for the Curve Lake team for they did not turn in the game they are capable of doing. They did not seem to be able to handle the ball and ten errors were the result of their efforts. Mackey's took the lead in the first inning and were never headed. They scored in every inning. The Indians scored three runs in the second and five in the sixth. They had lots of opportunities to score in the other innings but threw them away by poor baserunning.

Sawyers started on the rubber for Curve Lake. He was very unsteady and did not seem to be able to get going. M. Taylor who relieved him did not do much better than his teammate. Shiner Clarke went the full route for Mackey's and pitched steady ball. He was very effective in the pinches.

The Curve Lakers gave Mackey's a royal reception after the game. They showed the boys a real time and Mackey's team sure appreciated it.

Curve Lake—A. Johnston, c; Sawyers, p; J. Jacobs, 1b; T. McCue, 2b; D. Jacobs, ss; W. Beaver, 3b; D. Taylor, lf; G. Taylor, rf; M. Taylor, cf.

Mackeys—Jobbit, lf; Dugan, 2b; Hardill, 1b; Prosser, rf; Taylor, c; Thorndyke, cf; Lundy, 3b; Collins, ss; Clark, p.

Score by innings:

Mackeys	132262 16 18 7
Curve Lake	030005— 8 8 10

EVANS DEFENDS TITLE.

Defeated Bob White By One Up in First Round.

CHICAGO, Ills., July 23 (Canadian Prss). — Chick Evans, defending his title in the Western Amateur golf championship to-day, barely survived the first match round by defeating Bob White, of Chicago, one up.

The champion was not in the best of form.

Valuable Coupons in Each Package and Tin

Smoke SENATOR CUT PLUG

½ lb. tins

Deliciously Fragrant

15¢ packages

WILLIAM FOX PRESENTS

The ARIZONA EXPRESS

AN HONEST MELODRAMA BY LINCOLN J. CARTER

SEE! SEE!

The Fight with the Bank robbers! The Thrilling wreck scene--a bridge goes down and the Express careens into space! It's a real Carter thriller travelling at a speed that leaves you limp.

NOW SHOWING

Capitol Entertainment

GREY BIRDS AND JUNIOR PACKERS PLAY TIE GAME

Score Was Equalized in Last Few Minutes on Penalty Kick.

C P C HAD THE LEAD.

Hard Fought Game Resulted Two All—L O L Medals Presented.

The C.P.C. Juniors met the Grey Birds in a League game at King Edward Park on Wednesday evening and a fast and exciting game ended in draw of two goals each. The Grey Birds showed great improvement and were in the lead with only one minute to play Williams handed the ball and James' score from the penalty. Before the game commenced Mr. James Ball on behalf of the L.O.L. Demonstration executives presented the medals to the C.P.C. Juniors which they won at Exhibition Park on the 12th.

The Junior's won the toss and at once Williams got away, Cross shooting over the bar. Oxley sent well down the field and Mitchell took a long drive which deceived Batley and opened the scoring. Dick Somers and Hotson became prominent with some nice work and Hotston had hard lines, his final effort went just wide of the post. Both goal-keepers were having all their work cut out. Clarke and Bradley kept sending their forwards away Kilenbeck with a nice overhead kick put Somers in possession. Oxley relieved with a great kick. Downer and Foster combined nicely on the left for the Juniors. From Foster's center Strudley missed by inches. From the goal kick Williams sent out, to Somers who gave to Kilenbeck whose shot just went out of Montgomery's reach and made the score equal. Half time arrived with the score standing 1-1.

Second Half

Upon resuming the Grey Birds aided by Cross whose runs and centres were the feature of the game, came within an ace of scoring Montgomery fisting out. F. Ball, who made his first appearance, this season, received from H. Bradley, raced away and sent to Kilenbeck who again beat Montgomery with a fast ground shot The game was now exciting the Juniors were putting all they knew in the game to score. Batley and his backs were having a lively time. James kept playing the fast footed Mitchell with nice passes. Williams or Bradley popped up at the right moment and averted disaster. The Grey Birds were playing a defensive game content with their lead. Time was now fast approaching and it looked as if the Juniors were going to lose their record. Downer and Foster went down their wing Foster sent in a beautiful centre, Williams handled the ball and the referee awarded a penalty. James took the kick and made no mistake time was soon after wards called and one of the best games played in the League, this season ended in a draw of 2 goals each.

The Teams

C.P.C. Juniors — J. Montgoermy, Oxley, T. Montgomery, Chambers, Halliday, Carmichael, Mitchell, James Strudley, J. Downer, T. Foster.

The C. JP. C .Grey Birds—R. Batley, Clarke, H. Bradley, F. Ball, Feeley, Williams, Cross, Buchan Kilenbeck, Somers, H. Hotston.

Referee S. Calladine.

Extra Values In

USED CARS

We are offering This Week a number of

TOURING CARS, COUPES, AND OTHER MODELS, ALSO TWO NEW CHEVROLET TOURINGS, TWO OVERLAND TOURINGS, &C.

Terms if desired.

Be sure to call and inspect our stock, because we want to clean up as far as possible to make room for new business.

Duffus Motor Sales

Peterborough Millbrook Norwood.

4d-23-1w

REGENT

The Coolest Spot in Town

— FEATURE PICTURE —

"The Leavenworth Case"

Mystery! A wealthy recluse found murdered in the soundproof study in his home in the whirling city.

A strange caller in the night. A charred letter in the grate of a girl's room.

The greatest mystery story ever screened.

Serial--FIGHTING BLOOD

—Comedy—

POPULAR PRICES. MATINEE DAILY.

Doors Open - - - 7.30

HIKE TO MONTREAL.

Golf Caddy Afflicted With the Popular Malady and Breaks Into Print.

TORONTO, July 24.—(Canadian Press).—"Bill" Kemp, one of Toronto's best known golf caddies, is hiking on foot to Montreal for the Canadian open golf championship, caddies of Scarboro Golf and Country Club reported yesterday when "Bill" failed to take his place in the shelter to await employment. He left on Monday.

The lad thinks he can secure employment with Percy Barrett, professional golf champion of Canada, during Beaconsfield tournament, and later on Mount Bruno course, where the professional of the United States and Canada will compete for the open title. He caddied for Barrett when he won the championship at Summit last season, and is anxious to carry his bag during the two matches.

SOCCER NOTES

There will be no senior soccer game this evening at the Oval between the Thistles and Quakers.

The Canadian Woollens and G. W. V. A. will play their schedule game at King Edward Park on Saturday afternoon. Kick-off at 3 o'clock.

COW PUNCHERS BACK.

Glad to Get Back to the Free Open Life of Plains.

NEW YORK, July 24.—(Canadian Press) Eleven Canadian "cow punchers" from Calgary, Lethbridge and other points in western provinces today are on their way back home tremendously relieved at what they regard as narrow escape from being stranded in New York.

Cowboys were part of the outfit which participated in rodo at Wembley, organized by Tex Austin, promoter of wild west shows. "New York is all night," one of them explained as he fondled his ticket to Lethbridge, "but it's too crowded for me. You can't ride a pony in this traffic. Alberta's good enough for me."

BUSINESS NOW IN ASCENDENCY

At Least One Company Is Hopeful of the Future.

Speaking of life insurance sales as a barometer for general business conditions, Mr. F. C. Fiske, Third Vice-President of the Metropolitan Life Insurance Company, who is in the city to-day, visiting the district offices of the company, in charge of Manager E. T. Flood, says:

"Life insurance sales, which people believe point the finger to general business conditions, show a steady increase throughout the Dominion. Comparing May, 1924, with May, 1923, sales have increased twelve per cent. For the first five months of the year sales have advanced fifteen per cent. over the same period in 1923. The favorable crop outlook and the current improvement in European conditions are two factors which we believe will send our business as well as others on an even sharper upgrade curve."

In April the Metropolitan Life Insurance Company, established a Canadian Head Office in Ottawa, the directors of the Company, Mr. A. F. C. Fiske says, being convinced that the growth of Canada and the best intests for two million Canadian policy holders, warranted the establishment of the office.

Moving a $600,000,000 insurance company nearly 538 miles over night, was the feat accomplished by the contingent of insurance workers, headed by Mr. Fiske, several months ago. The story of that move attracted much attention at the time, for the entire transfer involved no delays in handling the business of the Canadian field force and the policyholders. At the close of the day's work those who were to make the trip had dinner together in New York city, and then set out for Ottawa on a special train. They arrived the next morning. Their records, and other working materials had come up with them and were installed in their new quarters; without loss of time they resumed their duties where they had left off the night before

"We have been operating from Ottawa nearly three months to date," Mr. Fiske continued. "So far we have taken on over 345 Canadians, 240 women and 105 men, to replace New Yorkers on various clerical jobs. The New Yorkers came up with the idea of training Canadians to fill their positions and as soon as that is accomplished they returned to New York city. About sixty Americans and their families came up with the idea of remaining permanentiy in Ottawa. They are chiefly officers of the company and executives who cannot be replaced by Canadians for some time for they hold their positions by virtue of long service and experience with the company. When executive calibre is developed among the new employees, replacement among executives will be in order. Generally speaking we are greatly pleased with the way in which the Canadians have taken hold of the work of the head office.

"We intend to begin work on a new office building in Ottawa early next spring," said Mr. Fiske. "It will be a three or four storey building and we hope to make it a credit to the capital city and a worthy neighbor to the beautiful Parliament buildings. Several purchases of property on the main streets of the Capital City running back to a frontage across from the Parliament buildings, have been made by the Metropolitan. About $700,000 was paid for this property. Plans for the building are now been drawn up and it is hoped that it will be ready for occupancy early in 1925."

Good Values in USED CARS

2 Dodge Tourings, 1921 and 1922 production.

McLaughlin Master - Six Sedan (late model).

McLaughlin Six K45.

McLaughlin Light Six.

McLaughlin 4.

Paige Touring, 1922.

Essex Coach (still under guarantee).

Briscoe Touring 4.

Ford Touring.

Dodge Brothers Motor Vehicles.

V. M. EASTWOOD

—139 SIMCOE STREET— PETERBOROUGH

3d-23-2888

VISITORS FROM CANADA TO U. S.

All Persons Crossing Border Should Have Card of Identification Handy.

OTTAWA, July 24.—Visitors to the United States from Canada, to avoid complications and probable disappointment should, owing to the operation of the new United States laws and quota systems with regard to immigrants, arm themselves before hand with a letter from a reputable Canadian citizen testifying that they are entering the United States on a visit and that they intend to return to their homes in Canada. C. G. Blake, American Vice-Consul in Ottawa to-day explained that some such requirement is necessary to assist the emigration officials in determining that the representations as to being visitors only to United States are bona fide and not merely a way of evading the quota system which the United States' Government has established to regulate immigration to the United States.

Mr. Blake said a letter of identification should contain the name of the intending visitor, address in Canada, business or employment, where they are going, that they are on a temporary visit, for how long, and that they intend returning to Canada on such a date.

Should an automobile party attempt to visit the United States the owner of the car should be armed with such a letter testifying as to each member of the party, that is, if each member of the party has not procured one for themselves. In some cases it may be that the immigration officials of United States will collect these letters at the point of entry into the States and in that case a fresh letter of identification will be required on each trip.

Any person intending to take up permanent residence in the United States whether Canadain born or otherwise must, of course, comply with all the regulations in connection with the quota system, Mr. Blake said.

CAMPELLFORD NEWS.

AT THE REGENT

CAMPBELLFORD, July 23.—The special attraction for the Regent Theatre for to-night, Friday, and Saturday, will be Hoot Gibson in "Blinky" with the serial "Ruth Roland" in the "Haunted Valley" and the comedy. On Friday night there will be cash prizes given to the ones holding the lucky numbers.

Mrs. Free Clarke (nee Miss Jennie Nancarrow) who has been visiting her parents, Mr. and Mrs. John Nancarrow, Booth street, returned to her home in Flint, Michigan, on Thursday morning.

Mr. and Mrs. Wm. Druwry and Mrs. Druwry Sr., of Warkworth and Mr. and Mrs. H. S. Walker of London motored over on Tuesday visited Mrs. Walker's niece, Mrs. S. B. Moir on the Hastings road in Percy township.

Mr. and Mrs. Archie Hall of Peterboro late of Campbellford, brother of Mr. Alex Hall, Queen street, motored to Apsley and visited his brother Arthur at this summer cottage and on to his fathers' home near Apsley for a day or two and then motored to Coe Hill to visit his sister, Mrs. Alex Ferguson. Mrs. Hall and the children are spending two weeks with Mrs. Ferguson.

NEWCOMERS ON WAY.

MONTREAL, July 224.—(Canadian Press.)— Cunarders Ansonia and Athenia, both of which are due at Quebec on Saturday, include in their passenger lists two parties of domesties and boys who are being brought from England by the Salvation Army. With the exception of 31 boys destined for Brandon, Manitoba, the entire party will go to Ontario.

Opening of the 1924 Olympic Games

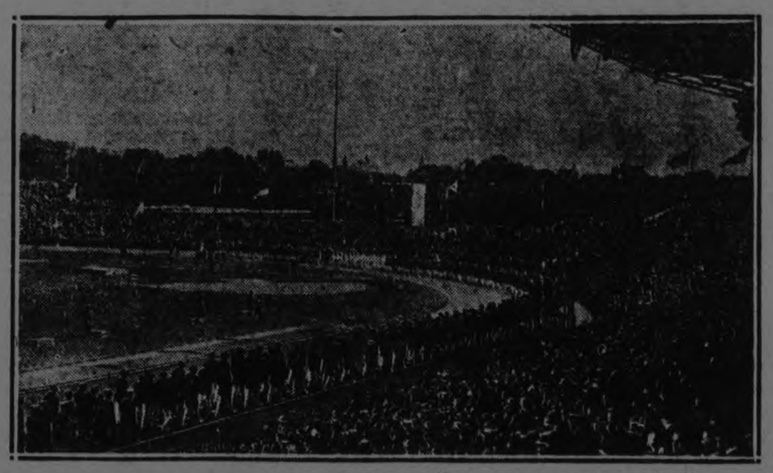

Here is the opening of the Olympic games at Colombes Stadium, Paris. Athletes of all nations participated in the parade preceding the preliminary events. The United States, needless to say, easily landed first place, with Finland finishing second.

ONTARIO SYSTEM WILL BE CHANGED

Change in Education Policy Announced by Premier Ferguson.

TORONTO, July 24 (Canadian Press). — Return to the "three R's" and to other subjects equally well established, is the plan which Premier Ferguson, as Minister of Education, entertains for the curriculum of the Ontario elementary schools, formal notification of such revision, such as has been intimated since the Government's accession to office, is contained in the Premier's first annual report for the Education Department.

The aim of the new policy, according to the Premier's statement, is to make Ontario's education system more adaptable to local conditions, and, therefore, more practical to the child. With this in view, the present curriculum is being divided into two sections, basis and supplementary.

In the first category, which all children will be required to learn, are kept reading, writing, arithmetic, composition, geography, history, and spelling—in short, subjects necessary to any well conceived curriculum.

In the second category, from which children will select, are placed music, nature study, agriculture, manual training, domestic science—in short, those subjects which are supplementary to routine curriculum and which, for their sccessful study, depend to some extent upon the adaptability of the child.

The effect of the changed curriculum will be to give it flexibility suitable to Ontario conditions.

Agriculture is being included in the curriculum for the first time, and is calculated to correct in some measure the present tendency charged against rural schools of educating children away from the land.

Manual training also becomes optional subject available to the child suitably inclined.

No attempt is made to teach the commercial subjects in the elementary school.

Novel Suggestion.

Representatives of the trustees' section of the Ontario Educational Association who waited on the Deputy Minister of Education Colquhoun yesterday presented a novel suggestion for the upbuilding of citizenship. The deputation urged upon Dr. Colquhoun the advisability of having a picture of the Fathers of Confederation hung in every schoolhouse throughout the province.

It was stated that such a picture could form part of a valuable citizenship course.

The deputation presented resolutions which had been passed at the Easter meeting, one of the most important of which was that provincial grants should be given to small urban communities on the same basis as to rural communities.

Judge J. H. Scott of Perth was the spokesman of the deputation.

Other members of the trustees' section of the Ontario Educational Association in the deputation were Mrs. W. R. Morris of Peterborough, Dr. E. H. Wickwar of Smith's Falls, J. G. Elliot of Kingston, Rev. W. Morris of Toronrto, D. McKessick, and S. Farmer.

Dr. Colquhoun assured the deputation that he would make a report of their representations to the Prime Minister.

HOME BANK TRIAL.

September Ninth Now Set as the Date For Trial of Directors.

TORONTO, July 24.—(Canadian Press).—It was announced here today that the directors and officials of the Home Bank of Canada, charged in connection with the suspension of that institution last August, will face trial before Judge Emerson Coatsworth, senior judge of the County of York, on the afternoon of September 9. According to the Crown authorities, the original charges in the indictment will stand but proceedings will not be taken against A. E. Calvert, who was acting manager of the bank at the time of its suspension. He will likely be used by the Crown as one of its principal witnesses.

H. J. Daly, who was president of the defunct institution, and one of the accused named in the indictment, died June 9th.

PAINTING WOODWORK.

Fill up holes in your woodwork with putty, plaster or paris or glue.

THEATRES

AT THE ROYAL.

GREAT PROGRAM AT ROYAL TO-DAY—RAWLINSON IN "JACK OF CLUBS" AND "EAGLES'S TALONS."

Herb Hawlinson has the best role of his screen career in Jack of Clubs, that of a happy-go-lucky Irish Cop, who later enters the prize ring to vindicate his honor.

The story by Gerald Beaumont ran in the Red Book, and has everything a moving picture should have, action, comedy, heart interest. The Royal management guarantee it as their finest offering of rece t months.

DAREDEVIL OF THE AIR AT ROYAL.

Al. Wilson, the champion aeroplane stunster, who supports Fred Thomson and Ann Little in "The Eagle's Talons," the Universal chapter picture now being shown at the Royal Theatre on Thursday, Friday and Saturday, is well known through out the country as an aeroplane dare devil. He has performed for county and state fairs from Maine to California and has given thrills to millions. These thrills and new ones he is putting into "The Eagle's Talons."

"FLOWING GOLD" TO BE HERE NEXT WEEK.

First National Picturization of Rex Beach Novel Heralder as a Stirring Drama.

The feature at the Royal Theatre next Monday will be "Flowing Gold," an adaptation of Rex Beach's latest novel. This first national picture, which was produced by Richard Walton Tully and directed by Joe De Grasse, is declared to set new standards in the gripping qualities of its drama and action.

Milton Sills and Ana Q. Nilsson are seen in the leading roles of Calvin Gray and Allegheny Briskow, supported by Alice Calhoun, Josephine Crowell, Charles Sellon, Bert Woodruff, Cissy Fitzgerald and John Roche.

Author Beach has chosen for the setting of his story a small town in Texas which had been thrown into a furore by the discovery of oil in the vicinity. It immediately becomes the Mecca of fortune seekers and adventurers of every kind, among whom are Calvin Gray and Henry Nelson. Nelson, a former army officer, had gone there to become rich. Gray to avenge himself on Nelson, because the latter had been instrumental in getting him dishonorably discharged from the army.

The enmity between the two men is intensified when both fall in love with the same girl. Many attempts are made to "get" Gray but he frustrates the plots and eventually has the joy of seeing his enemy the loser in the battle of wits.

AT THE CAPITOL.

"THE ARIZONA EXPRESS" IS REAL CARTER THRILLER —OPENS AT CAPITOL TODAY

Series of Great Thrills Make Latest Carter Melodrama Great Picture.

For more than thirty years the name of Lincoln J. Carter has stood for all that is best in melodrama—real punchy thrills, coming from rapidfire situations that follow each other in a breath-taking series.

In "The Arizona Express" Carter did some of his best work. He was absolutely at home in writing this rapid-moving story with its splendid plot, weird thrills and romantic love story. For years "The Arizona Express" played to capacity houses in United States, Canada and England a dnnow on the screen it is even better entertainment than it was or the legitimate stage.

"The Arizona Express" brings in a great bank robbery followed by a thrilling battle with a posse. Later we see a runaway express car crashing madly along and the stirring scenes in which the crew of the car leap to safety while the final climax comes when the entire train goes thru a bridge and falls hundreds of feet into the racing, swollen river, far below. This is one of the greatest wreck scenes ever filmed and, as is obvious to every spectator, is intensely thrilling and vivid because a real train is sent over a broken bridge so that the last ounce of realism is extracted from the terrific wreck that follows.

The cast includes Evelyn Brent, Pauline Stark, Anne Cornwall and David Butler. "The Arizona Express" is a William Fox production and will be shown at the Capitol today, Friday and Saturday.

STAN LAUREL AT CAPITOL

Stan Laurel in his latest comedy "Near Dublin" is the comedy at the Capitol today, Friday and Saturday.

MURINE Keeps EYES Clear, Bright and Beautiful

Write Murine Co., Chicago, for Eye Care Book

ROYAL

NOW AT 2.30 AND 8 P.M.

FREE Candies to the Kiddies at the Matinee

Carl Laemmle presents HERBERT RAWLINSON

JACK of CLUBS

A UNIVERSAL PICTURE

The thrilling romance of a likable, fighting, Irish cop who didn't know when he was licked! A love story that will tug at your heart strings!

Extra Added "The Eagle's Talons" the supreme thriller

Extra Added "Taxi! Taxi!" Laughs Galore

THE KOOLEST SPOT IN TOWN

AT THE REGENT.

"LEAVENWORTH CASE" HOLDS SPECTATORS BAFFLED TO END

Screen Version Keeps Interest As High As In Original Book.

Few motion pictures dealing with mystery maintain the suspense until the end. Unlike the spoken drama this form of amusement is such that often secrets must be divulged which reveal the solution of the mystery. For this reason few detective stories have made much of a success upon the screen.

Anna Katharine Green won fame through writing mystery stories that baffled solution until she was ready to reveal the guilty person. At no time does she purposely conceal the identity or try to prevent the reader from solving the problem. In fact when the denoument comes it is so simple that the reader is surprised he did not suspect the guilty one from the first.

After reading some of Anna Katharine Green's books, Whitman Bennett decided that it would be possible to put such a mystery on the screen and maintain the suspense until the final flash. He obtained the rights to one of the most popular of Miss Green's books, "The Leavenworth Case," and commenced the work of picturization.

In selecting "The Leavenworth Case," Mr. Bennett had a two-fold purpose. The story was one of the first of modern detective stories to be accepted by readers of the better class of fiction as suitable for reading and it was one of the first to keen the reader in total darkness as to the guilty party.

Mr. Bennett believed that in making the experiment for the screen, no better story could be obtained than "The Leavenworth Case," a book that has been read by 10,000,000 persons and has been translated into several languages.

When the production was finished and titled, Mr. Bennett invited a critical audience to review it. The film was projected upon the screen up to the solution and then the film was stopped. A vote was taken as to who was guilty of the crime. Not a person was able to give the solution and all were eager to see the final flashes.

This is one of the few mystery pictures that maintains the mystery to the end. Mr. Bennett is so elated over the results that he expects to make added experiments in the near future.

"The Leavenworth Case" will be the attraction at the Regent Theatre to-day, Friday and Saturday.

URGES REMOVAL OF CITY CLOCK

Uncertain Time-Piece Causes Strangers to Miss Trains.

It is generally supposed that the function of the city clock is to guide people rather than to lead them astray.

One prominent Peterborough merchant remarked that it would be better for the city council to remove the present timepiece instead of allowing it to mislead strangers in the city

The unfortunate tourists, who do not know of its failings, have been repeatedly deceived, and in some instances, thinking that the town clock registered eastern standard time, have missed trains.

It is natural for a stranger to rely on the official city time piece, and other than the inconvenience caused, time and expense are lost, should a busines or professional man miss his train.

"It creates a bad impression," said this man.

A local doctor, who was a party to the conversation, viewed the matter from a different angle, and in describing the precarious and uncertain town clock, stated that a fellow doesn't know when to go home in the morning.

HEMORRHOIDS

Do not suffer another day with Itching, Bleeding, or Protruding Piles or Hemorrhoids. No surgical operation required. Dr. Chase's Ointment will relieve you at once and afford lasting benefit. 60c a box; all dealers, or Edmanson, Bates & Co., Limited, Toronto. Sample box free.

Make Your Trip More Enjoyable by a Refreshing Night on Lake Erie

(Your rail ticket is good on the boats)

Thousands of west bound travelers say they wouldn't have missed that cool, comfortable night on one of our fine steamers. A good bed in a clean stateroom, a long sound sleep and an appetising breakfast in the morning.

Steamers "SEEANDBEE"—"CITY OF ERIE"—"CITY OF BUFFALO"

Daily, May 1st to November 15th

Leave Buffalo - 9:00 P.M. / Arrive Cleveland - 7:30 A.M. (Eastern Standard Time) Leave Cleveland - 9:00 P.M. / Arrive Buffalo - 7:30 A.M.

Connections for Cedar Point, Put-in-Bay, Toledo, Detroit and other points. Ask your ticket agent or tourist agency for ticket via C. & B. Line. New Tourist Automobile Rate—$10.00.

Send for free sectional puzzle chart of the Great Ship "Seeandbee" and 32-page booklet.

The Cleveland and Buffalo Transit Co., Cleveland, Ohio

The Great Ship "Seeandbee"—Length, 500 feet; Breadth, 98 feet 6 inches.

Fare $5.50

LOCALS

DR. T. P. McCULLOUGH,

Eye, Ear, Nose and Throat Specialist, 266 Brock St., Phone 361W. dtf

CHOIR PRACTICE.

The All Saints Choir will practice tonight at 7.30 o'clock sharp.

REMOVED.

J. E. A. Fitzgerald's Coal and Wood Office has removed to 253 Hunter Street. 26d-42-2847

ST. JOHN'S CHOIR BOYS.

Rehearsal will be held to-morrow (Friday) morning at 9.30. All members are requested to attend.

EXCURSION

Two weeks from to-day August 7. Mark Street choir, half-holiday excursion to Hiawatha. Adults 50c. Keep this date open. 1d-21 2896

PETERBOROUGH RANGERS' BAND.

Members playing at St. George's lawn social to-night please meet in time for 7.30 street car, corner of Charlotte street. No uniforms.

AUCTION SALE.

Friday, 1.30 p.m., at Hancock's Auction Room, of household furniture, rugs, oilcloth, aluminum, running shoes, wardrobe, sideboard, electric fixtures.

1d-21-2899.

CARD OF THANKS.

Mr. and Mrs. R. W. Ward and family wish to thank the many friends for kindness and sympathy shown to them during their recent sad bereavement.

TRUTH MISSION.

The regular weekly Truth Mission will be held on Friday evening at the home of Mr. and Mrs. Ben Bolan, 565 Gilmour street. All welcome.

SUCCESSFUL PUPILS

Piano Pupils of Miss Ogla Fowler who were successful in the recent Toronto Conservatory of Music Examinations: Miss Ethel Blodgett, Junior (honours); Leone Magee Elementray.

DO YOU NEED AN ACCOUNTANT?

If you want your books audited or adjusted; if not satisfied with your book-keeping system; if you want your income tax return prepared for this or other years, or want some dispute adjusted, H. K. Middleton. Phone 911. dtf

H. M. YELLAND, M.B., SURGEON

During July and August, Office Hours will be: Monday, Tuesday, Wednesday, Friday and Saturday, 9 to 4 and 7 to 8 p.m. Sundays, Thursday and Holidays by appointment only. Office phone 9. Summer Residence 180, Ring 12. 26d-171-3864

RANGERS' BAND

The band furnishing music for the lawn social to be held this afternoon and evening under the auspices of St George's Ladies' Guild will be the Peterboro Rangers, instead of the Melody Band, as advertised last evening.

JUVENILE GAME TO-NIGHT

Maple Leafs and Classics are billed for a Juvenile game at Exhibition Park this evening.

Bantam games scheduled for next week are:—

Tuesday—Leafs at Brownton.

Thursday—Brownton at Leafs.

PLEASE NOTICE.

We sell Typewriter Ribbons. Quality as good as can be got anywhere at any price, and our prices are as low as the lowest. Bargains in rebuilt Remingtons and Underwoods and used Oliver typewriters. We also repair all makes and do all kinds of typewriting. — Typewriter Service & Supply Co., 332½ George Street. 'Phone 229W. dtf

MOWER AND BINDER KNIVES GROUND, 50c.

Our grindstones all run in water. Lawns mowers ground $1.00. 'Phone 109J. Cutlery grinding, saws filed and set. Umbrellas repaired and recovered. Wm. Taylor, the Sheffield cutler. Over 40 years' practical experience. 219 Hunter street west. t.t.s.

SUCCESSSFUL PUPILS.

In the recent examinations of the Canadian Academy of Music of Toronto, the following pupils of Miss E. Isobel McKee, were successful: Primary Piano, Agnes Sweeney; Preparatory Piano (Honors) Wilfrid Lebarr; (Pass) Jean Fairbairn. Elementary Piano (Honors) Lucy Fisher.

ITCHY ECZEMA ON ARMS

In Pimples. Could Not Sleep. Cuticura Heals.

"My trouble began with eczema which broke out in pimples and spread rapidly. It affected my arms from the elbows to the tips of my fingers. I could not put my hands in water, they itched and burned so, and I could not do my regular work. I could not sleep on account of the irritation.

"The doctor advised me to use Cuticura Soap and Ointment and in two weeks I was completely healed, after using one and a half cakes of Soap and one box of Ointment." (Signed) Miss Sylvia B. May, Marshfield, Vt., June 6, 1923.

Cuticura Soap, Ointment and Talcum promote and maintain skin purity, skin comfort and skin health often when all else fails.

Sample Each Free by Mail. Address Canadian Depot: "Cuticura, P. O. Box 2616, Montreal." Price, Soap 25c. Ointment 25 and 50c. Talcum 25c. Try our new Shaving Stick.

"Useful Gifts"

For a Man's Vacation.

A Watch to keep time.

A pair of Cuff Links.

Belt Chain for watch.

Safety Razor.

Cigarette Holder and Case.

Suit Case Umbrella.

Fountain Pen.

Jack Knife.

Eversharp Pencil.

WARNE BROS.

"Diamond Hall"

349 GEORGE ST.

'Phone 880

Society

Miss Blanch Lawless, Frank Street, motored to Windsor, Ont., where she is spending her vacation, the guest of Miss Gladys Cooke.

Mr. Arthur Zavitz, of Peterborough, is a guest in town.—Toronto Globe.

Gerard Dwyer, of Toronto, is visiting relatives in the city.

Miss Frances Redmond, of Collingwood, is the guest of Mrs. F. A. Hodgson.

Eleven of the members of the Peterboro Golf Club motored to Cobourg yesterday for a game with the ladies of the Cobourg club, and tea afterwards at the club-house. Representatives of the local club were: Mrs. F. L. Roy (captain in the absence of Miss F. Scott and Miss M. Hatton), Mrs. J. A. Aylmer, Mrs. E. S. Martin, Mrs. R. Grant, Mrs. C. G. Graham, Mrs. W. H. Hill, Mrs. Basil Hall, Mrs. James Blaiklock of Montreal, and the Misses Maud Rush, Dorothy Hill and Audrey Huycke. The game ended with the Cobourg ladies two up. A return friendly match with the Cobourg members will be played here next Monday.

Miss Mary Buchanan, daughter of Mrs. Walter Young, of Young's Point, and niece of Messrs. MacPherson, of the MacPherson Company, Limited, is being congratulated on her success in the recent entrance examinations. The young lady, who is just twelve years old, passed with honors, the first pupil to receive honors in this examination from the Young's Point School.

Mr. R. J. Bird, of Los Angeles, formerly a resident of Peterboro, is registered at the Empress Hotel, and is renewing old acquaintances in the city.

Mr. and Mrs. Robert K. Sloan, of Chicago, are guests of the former's brother, Mr. Geo. Sloan, 518 Chamberlain Street.

Misses Lillian Condon and Veronica Moloney left on Thursday on a trip to Ste. Anne de Beaupre. On their return they will visit friends in Ottawa.

Mr. E. M. Ponsetti, of Toronto, is visiting friends in the city.

Mr. D. H. Barnitt, of Toronto, is visiting in the city for a short while.

Miss Helen O'Brien, Cricket Place, is spending her vacation with her grandmother in Toronto.

Mr. and Mrs. W. J. Clark, of Ennismore, received a telegram from their daughter, Miss Greta Clark, stating that she had arrived in Vancouver and expected to reach Peterborough on Friday of this week. Miss Clark has served five years as a missionary in Kaifeng, Honan, China, and her return on furlough will be looked forward to with pleasure by her many friends. Mrs. Frank Huffman, 523 Bolivar street, is a sister.

HURT WHILE DRIVING.

Hamilton Man Fractured Spine and Paralyzed Part of Body.

ST. CATHARINES, July 24. — (Canadian Press). — Robert A. Fletcher, Hamilton, is in a local hospital here with a fractured spine and the upper portion of his body paralyzed as the result of attempting a deep dive in shallow water of Lake Ontario at Lakeside Park, Port Dalhousie, last evening. Fletcher, who is a big man, was observed by a small girl to be in a helpless condition as he came to the surface in the rear of the slide and gave an alarm.

BANDITS MAKE HAUL.

Held Up Commerce Bank Staff in Vancouver This Morning.

VANCOUVER, B. C., July 24. — (Canadian Press).—Three masked and armed bandits this morning about 9.15 o'clock entered the Granville and Robson Street branch of the Canadian Bank of Commerce, held up the staff, robbed the bank, and escaped. The amount of money taken by the bandits has not been definitely determined. One report states that a considerable amount of currency was taken and another that the robbers secured very little. One of the clerks, in the act of opening the vault, was attacked, and, according to report, injured.

PETERBORO AND TORONTO RINK REACH FINALS

Will Battle For the Warne Trophy This Afternoon.

STARTED DOUBLES.

Twenty-three Entries in the Doubles, With Singles Yet to Play.

Rain did not daunt the enthusiasm of the bowlers. Late hours, sun or rain, had no effect on the play. The caretaker could hardly chase the last few stragglers off the greens early this morning, cutting the interval between last night's finish and the arrival of the early birds quite short.

Warne Trophy

A few games in the Warne competition were played last evening and the finals were reached at one o'clock to-day, leaving a Peterboro and a Toronto rink in the running.

Martin Chenhall who in the semi-finals yesterday, reached the finals for the Warne Cup and will play off with T. S. Kerr's rink of the Oakwood Club at 3 o'clock this afternoon. Martin Chenhalls' rink have been bowling steady and up to the semi-finals were high in the aggregate number of games won.

The Oakwood finalists fared much better than their brothers from the Granite Club who were eliminated in the preliminary round for the Stratton Trophy. Dr. McWilliams did not wait for the Consolation or

Toronto Granites, in high spirits though defeated, left for home without waiting for the Consolation.

the doubles but whisked his aggregation out of town early last night. D. H. Moore's thrilling victory yesterday morning threw a scare into the Granite Ranks, and the shock daunted any hopes they may have entertained.

Slug for cartoon No 1...s IE'mor

There were at least six participants in the tournament over the seventy mark, anod there were some others who played as if they were over a hundred. President D. Moore, a local contender looked strong in the game with Dr. McWilliams.

The youngest contender in the race was Master Delaney of Cobourg who was 16 years of age. He made a good showing and performed as well as anyone on the Cobourg rink. It is his first year with the bowls.

An interesting feature of this morning's games was the win of Gimblett and Oke (Peterboro) over Dr. Allen and Taman in the doubles. The latter were 4 up when the play was stopped for a minute with a brisk shower and when the game resumed Oke and Gimblett got a 6 end reversing the score.

Of the local bowlers, none fared better than the members of the Committees, Herb Martin reached the finals in the Stratton competition and Alex Dick and Martin Chenhall are members of the finalists for the Warne Cup.

Jack Mayneord as secretary treasurer of the Peterboro Club and in the capacity of an umpire had few idle moments.

Slug cut bowling cut No 2.....

Draws for the doubles were made this morning and 23 entries had been received. Several games were played before lunch and it is expected that

Chorus by Dr. Allen, Walter Oke and George Gimblett: "It ain't gonna rain no more."

the finals will be reached late this afternoon. There will also be a tournament of singles.

Scores Warne Trophy. Preliminary.

Coborug, S. Throop sk 14; Peterboro, T. Curvin sk., 6.

Peterboro, T. C. Elliott sk., 15; Oakwood, Toronto, J. Lawrence sk., 10.

Peterboro, D. H. Moore sk., 11; Peterboro, Dr. Allen sk., 18.

Peterboro, J. Mayenord sk., 11; Peterboro, J. Sedgwick sk., 13.

Kinston, H. W. Lunman, sk., 8; Oakwood, Toronto, T. S. Kerr, sk., 10.

First Round.

Cobourg, S. Throop, sk., 3; Peterboro, T. C. Elliot, sk., 15.

Peterboro; Dr. A. H. Allen, sk., 16; Peterboro, J. Sedgwick, sk., 15.

Oakwood, Toronto, T. S. Kerr, sk., 15; Campbellford, Wilkinson, sk., 9.

Belleville, Rev. D. Ramsay, sk., 5; Peterboro, W. E. Taylor, sk., 14.

Sunderland, St. John, sk., 13; Campbellford, A. J. Meyers, sk., 10.

Toronto Granites, Dr. McWilliams, sk., 9; Cobourg, J. F. Skitch, sk., 11.

Bowmanville, Mitchell, sk., 10; Oshawa, D. A. Swanston, sk., 13.

Cobourg, J. W. Bickle, sk., 11; Belleville, R. Wray, sk., 14.

Second Round.

Cobourg, W. Delaney, sk, 7; Port Hope, W. J. Oke, sk., 16.

Peterboro, Elliot, sk., 5; Peterboro, Dr. Allen, sk., 14.

Oakwood, Toronto, T. S. Kerr, sk., 18; Peterboro, W. E. Taylor, sk., 4.

Sunderland, St. John, sk., 14; Cobourg, J. F. Skitch, sk., 11.

Oshawa, D. A. Swanston, sk., 11; Belleville, R. J. Wray, sk., 7.

Sunderland, W. Thomson, sk., 12; Peterboro W. J. Oke sk. 8.

Third Round.

Queen City, Toronto, E. H. Brown, sk., 11; Port Hope, W. J. Oke, sk., 12.

Peterboro, Dr. Allen, sk., 11; Toronto, Oakwood, T. S. Kerr, sk., 12.

Sunderland, St. John, sk., 8; Oshawa, D. Swanston, sk., 12.

Sunderland, W. Thompson, sk., 10; Peterboro, M. Chenhall, sk., 11.

Semi-Finals.

Port Hope, W. J. Oke, sk., 7; Toronto, Oakwood, S. T. Kerr, sk., 15.

Oshawa, D. A. Swanson, sk., 9; Peterboro, M. Chenhall, sk., 11.

Finals

Peterboro	Oakwood
M. B. Chenhall Skip	T. S. Kerr Skip
Alex Dick Vice Skip	R. Kerr Vice Skip
R. French	O. Dumble
J. Cullen	L. Broadhurst

TRANSMISSION OF RADIO PICTURES

The Inventor's Apparatus Is different wild animals. One day he Now on the Market.

WASHINGTON, July 24.—Transmission of pictures by radio, long the subject of the world-wide discussion and experiment, is at last ready for practical use.

Initial installations are now being made and soon the whole United States, as well as other countries, is expected to be covered with a network of radio photo transmitting and receiving apparatus.

A company has already been formes here for the purpose. It established and operates transmitting equipment, manufactures and leases receiving apparatus, and is continuing research work for perfection of the machinery. Basic patents have already been issued and others have been applied for.

Behind this tremendous advance in the history of wireless is C. Francis Jenkins, the inventor, who is as famous in the motion picture field as he is in the radio field. He has the distinction of being accredited the inventor of the first motion picture projector.

The Apparatus

For the last few years it has been known that Jenkins had been working on a method of sending pictures by radio. Others, too, have been busy with the same idea, but Jenkins' machine is unique.

The basis of the apparatus is a prismatic ring, or disc, a new optical shape in glass, which Jenkins himself designed and can make only by the use of special apparatus. In the sending apparatus, four prismatic rings are combined, revolving across a light beam directed through a photo negative. These rings slice the rays into strips and convert the light values into electrical values.

The electrical values are then sent out into space on radio carrier waves, just as sound is transmitted. At the receiving end, these electrical waves are caught, converted into light and recorded on a photo negative.

Thus one broadcasting station can transmit a photograph to as many points as have the required receiving apparatus, powerful enough to detect the wave of the broadcaster. In this, the photo broadcasting is similar to sound broadcasting, the distance of transmission being dependent on the power of the station and the strength of the receiving set.

Radio Vision Ahead.

Jenkins expects to go even further. He forecasts the coming of radio vision and radio movies within a few years. In his laboratory here, five youths are helping him perfect these wonders. Combined with audio-radio, Jenkins sees the next generation listening and seeing plays and events enacted far away.

For the present, the Jenkins installation for broadcasting pictures by radio includes the transmission of messages, contracts and newspaper copy by this method. Jenkins has been able to flash 100 words a minute in this way. He predicts 1000 words a minute within a short time.

INDIANS MEET MACKEYS.

A Loss For the Bread Makers Will Put Them Out of the Running.

The Curve Lake Indians will be seen in action here on Monday night at the Exhibition grounds, with the Mackey's Bread Company team. The slugging Indians are in fine shape and expect to come through with a win on Monday, while Bob Mackey says that he has the best team in the league and is sure of a victory over the redskins. A loss for the Mackey outfit will put them out of the running, while a win will keep them well up in the running for the East Peterborough League championship.

WASH IN SODA.

Waxed or oiled cloths should be washed in soda solution and rinsed thoroughly.

MUTE GRADUATES BACK FOR RE-UNION

Some Have Achieved Great Success in Business World —All Are Happy.

By MILTON MacKAYE

(United Press Staff Correspondent)

WASHINGTON, July 24 (United Press).—Washington recently played host to the strangest college reunion ever held—a gathering of old grads at which not one audible cheer was raised not one word spoken.

It was the alumni of Gallaudet College, the national school of higher education for the deaf, holding their first get-together in ten years.

Gallaudet lies on the outskirts of Washington, and is known to natives here as the "University of Silence." Ten years ago it was only an experiment.

To-day, according to Dr. Percival Hall, president, it is success. The reunion, bringing back former students from every corner of the country, has proven that men unable to hear and some of them unable to speak, can fight the world on its own terms and come off triumphant.

The old grads, come back in many costumes. Some wore clerical collars and plain black coats. Some of the women wore fine silks and laces. Many are married, but strangely enough, all are happy.

Congress Sceptical.

When the first congressional endowment was provided by Congress for Gallaudet, many members of the House and Senate were skeptical of the practicality of the move.

Time, Dr. Hall says, has proven the case for Gallaudet. The progress made by graduates during the last ten years has established the fact that deaf and dumb citizens can shoulder their share of the work of the world.

The alumni may be found scattered through nearly all the professions. Some are ministers of the Gospel, who preach by the sign language to congregations of the deaf in different denominations—Episcopal, Methodist, Baptist.

New York, Philadelphia and Chicago have churches for the deaf, with resident ministers. Smaller cities have visiting pastors who come once a week—or once a month—serving a circuit of places the size of Buffalo, Rochester and Syracuse.

Own Newspapers.

Three of the alumni own, edit, and publish newspapers. One is in Athol, Mass.; another in Arlington, N.J., and the third in a small South Carolina town. All are weekly journals.

Many Gallaudet graduates are teachers in the state institutions for the deaf scattered across the country—experts in teaching mute children their three "R's."

Others hold positions in the government service in Washington—the navy war department, the state department, the bureau of standards, the census bureau.

The school has produced many scientists. Some of them are chemists in great industrial plants, in private laboratories, in government research plants.

One graduate chemist has an interesting job in a Brooklyn department store. He makes the store's perfumes and is recognized as an expert in his craft.

Artists Among Grads.

The arts are not neglected. One man has made his mark in architecture, and, fittingly enough, recently won the commission for the Tennessee State School for the Deaf in competition. The building will be completed this summer. Another alumnus is an etcher, whose work is recognized as being among the best produced in this country.

Still other graduates are in business—real estate, printing and engraving. A few are farmers.

Dr. Hall says their biggest handicap is found not in themselves, but in the minds of the people with whom they a prejudice—a feeling that because of their inability to hear, it will be difficult to communicate with them.

Canada is making heavy wheat exports to China and Japan.

TRUCK DRIVER FINED.

On Wednesday, July 9, a truck driven by Gordon Frise, collided with the touring car driven by Howard Young, son of Dr. T. W. H. Young.

It was shown that both cars were travelling at a moderate speed and that the driver of the truck, in an effort to turn out and pass the touring car, struck its rear end. The accident occurred on George street, north of Smith.

In police court this morning Magistrate Langley taxed Gordon Frise $10.00 and costs. The latter was charged with reckless driving.

Personals.

OWNER SETS FIRE TO HER APARTMENT

SYRACUSE, N.Y., July 24.—(Canadian Press.) — Forced by pressing debts and in an effort to collect insurance on her damaged apartment and goods, Miss Frances Stabb early yesterday morning set fire to her home, and to lend color to her story of burglars, bound and gagged herself and awaited the coming of the firemen. The fire, however, threatened to become more serious than she had planned, and seized with panic Miss Stabb attempted to undo the ropes she had tied. These only became tightened by her struggles and the helpless woman was faced with possible death in the fire she had started. In the course of her struggles, a roomer in her apartment was awakened and rescued her as the flames were shooting through the house. Other occupants of the building escaped by ladders, scantily clothed. To the police Miss Stabb told the thrilling story of waking to find two burglars at her bedised, of being bound and gaged and of watching her rooms ransacked with the loss of some forty dollars. Her story was broken down only after several hours of quizzing by the police.

ICE CREAM SOCIAL.

Proceeds To Go To Help the Save the Children Fund.

A well-attended ice cream social was held yesterday afternoon and evening at the home of Mrs. R. Bugg, 80 Wolsley Street, under the auspices of the Female Voice Choir, the proceeds to be donated to the "Save the Children" Fund, designed for the benefit of Greek refugee children in the Old Country. Dainty tea tables, decorated with flowers, and placed on the lawn, were well patronized, small waitresses whose mauve aprons and mauve rosettes made a pretty spot of color, being Elizabeth Harrison, Barbara and Jean Grey and Berenice Macfarlane.

In the afternoon, when a number of children were present, a programme of races, in charge of Mrs. A. Clark, was run off, prize-winners being: Girls—Alma Mark and Mabel Brown; boys—George Jay, Henry Jay, Harold Macfarlane, Norman Dainton, Nelson Clark and Harris Fisher.

A musical programme, in charge of Miss Fern Johnson, was much enjoyed, and included vocal solos by the Misses Minnie Allen and Elizabeth Harrison, and small Phyllis Pink, recitations by Barbara and Jean Grey, an instrumental selection by Harold Macfarlane, and several numbers by Bert Budd's orchestra.

Ladies who assisted Mrs. Bugg included Mesdames Clark, Macfarlane, Pink, Fisher, Matthews and Jay. Mr. and Mrs. Fred W. Grey also assistant with service of refreshments. Mr. J. John made a donation of tea toward the social, and Mrs. Herb. Johnston loaned a gramaphone.

INCREASE DIVORCES.

More Granted Here This Year Than Ever Before.

OTTAWA, July 24. — (Canadian Press).—More divorces were granted by the Federal Parliament to persons in the Province of Ontario and Quebec during the past session than ever before. One hundred and thirty-one bills of divorce became law during the 1924 session, which was an increase of 14 over 1923. There has been a marked increase in divorces granted by Parliament since 1918, when there were only 12. In 1919 there were 49, in 1920 there were 91 and 1921 there were 101. In 1922 the figures dropped to 90, but last year there were 117 and this year 131.

LATE WANT ADS.

WOMAN HELP WANTED AT COUNTRY Club, one who can cook. 'Phone 437 3d 23 4599

TENDERS WANTED For CEMENT WALKS

Tenders will be received up to Noon of WEDNESDAY, August 6th, 1924, for the laying and building of approximately 19,000 feet of cement walks in the Village of Norwood.

Plans and specifications may be obtained by applying to the undersigned.

C. J. LAING
Clerk of Norwood.
3d-23-2883

Friday's Cash Specials

10 lbs. of Sugar (with $1 order)	80c
Classic Cleanser, 3 tins for	15c
Laundry Starch, bulk, 3 lbs	25c
100 lbs. Mixed Hen Feed	$2.40
Choice Seedless Raisins, bulk — 4 lbs	48c
Icing Sugar, 4 lbs	45c
Shredded Wheat, 4 pkgs	48c
3 pkgs. Kellogg's Corn Flakes	25c
Raspberry Vinegar, bottle	35c
100 lbs. Granulated Sugar	$6.39
7 bars Comfort, 3 bars London Soap	59c
Good Brooms, each	39c
Arsenate of Lead, lb pkg	39c
Pkg Salt, Lux and Matches pkg	16c
1 lb. pkg. Princess Soap, Flakes	17c
100 lbs. of Fine Salt	90c

Fresh Meat in all Three Stores.

½ lb. tin of Cowan's Cocoa free with each order of $3 or more.

MENDELL BRAUND

Main Store: Corner Park and Albert C. and C. Stores, 571 Chamberlain, and Corner Lock and Lansdowne.

BANK CLEARINGS.

This Week's Total Shows a Decrease of Over $66,000.

The bank clearings took a drop this week when they showed a total decrease of $66,006 when compared with last weeks' clearings. Last week the clearings reached the high total of $725,503 while this week's total was $659,597. For the corresponding week one month ago the total was $660,227 and for the same week in July 1923 the clearings amounted to $670,694.

DIED

GREER — Dr. Thomas Newton Greer, died in his 65th year on Thursday, July 24th at his summer home, Rice Lake.

Funeral on Saturday, 26th July, at 2.30 p.m. from Gore's Landing to Gardner Cemetery, Millbrook.

W. LAWSON'S Piano Show Room

New and Second-hand Instruments at Very Low Prices.

Your Inspection Invited.

144 HUNTER STREET

GRADY'S

HIGH-GRADE GROCERIES AT LOWEST PRICES.

Marsh's Grape Juice in bottles— ..... 13c, 35c and 65c

Rose's Lime Juice, bottle 35c

Raspberry Vinegar, bottle 35c

Heinz' Pork and Beans, in tins— 15c, 20c, 35c

Heinz' Catsup, bottles 25c and 35c

Heinz' Spagetti, tin 20c

Heinz' Malt Vinegar, bottle, ... 30c

Holbrook's Vinegar, bottle 40c

Fancy Biscuits, mixed, lb 25c

Ginger Snaps, 2 lbs 25c

Neilson's Ice Cream—Try a Brick for Dessert.

We sell Best Grade Gasoline and Motor Oil. Free Air Service.

W. J. GRADY

Corner Lock and Lansdowne Sts.

PHONES 537 and 2142.

BERT C. MOORE

MONUMENTAL DEALER

161 CHARLOTTE STREET

(Near Corner George St.)

All Kinds of Cemetery Work done in a skilful manner.

'PHONE 1847F.

Look To The Future

You will want good sight 20 years from now, just as much as you do today. Take care of your eyesight by having Dr. Fowler fit you with proper glasses now.

A. A. FOWLER

Phm.B., Eye Specialist.

Ground Floor. - 373 George Street.

Dr. Goodwin Chiropractor

PALMER GRADUATE

102-103 Barrie Building.

Lady Attendant. 'Phone 431

Hours: 10-12 a.m., 2-4 and 7-8 p.m.

Office Closed Tuesday evenings, and Thursday afternoon and evening.

Stoney Lake Navigation Co.

Steamer will leave Lakefield on arrival of Trains leaving Peterboro at 8.30 a.m., 12.25 noon, and 5.40 p.m.

Steamer will leave the Lake to connect with Trains arriving in Peterboro at 8.00 a.m., 11.50 a.m. and 5.15 p.m.

For further information consult

FRANK YOUNG, Manager.

Stoney Lake Navigation Co.

434 Park St. Phone 548

ALEXANDER & HALL

ELECTRICIANS

During the Summer months please leave all orders and messages at McClennan Hardware, 232 CHARLOTTE STREET, 'Phone 16.

We do all classes of Electric Wiring and Repairs. Estimates free. Prices right.

P. Alexander W. Gordon Hal

FOOT SPECIALIST

DR. N. D. FOOTE

Chiropodist and Orthopedist

107 BARRIE BUILDING

Hours 9-12, 2-5.30 Phone 1730w

Evenings by Appointment

Renew Your Subscription

Palm Olive Soap 3 for 20c

FRIDAY AND SATURDAY ONLY

Ivory Flakes, for fine laundry, 99 44-100 per cent. pure. Regular 15c, for 10c

Laundry Soap .... 10 bars 69c

Old Dutch ..... 3 for 33c

Lux ..... 3 for 33c

Quick Wash. Regular 25c each, for ..... 4 for 50c

Castile Soap ..... 7 for 25c

Sugar ..... 10 lbs. 85c

Flowerdale Tea. Regular 90c. Special 79c

Corn Flakes ..... 3 for 29c

Puff Rice ..... 2 for 35c

Puff Wheat ..... 4 for 55c

Shredded Wheat .... 2 for 25c

Rolled Oats ..... 10 for 39c

Bacon, sliced 25c

Bacon, mild cured, half or side, lb. 22c

Green Peas ..... 4 qts. 25c

Green Beans, lb. 20c

For Camp or Picnic

Sardines, Crossfish 19c

Sardines, Brunswick, 4 for 25c

Sailor Boy Salmon, ½'s .. 20c

Clarke's Beans, tin, 12c, 16c, 25c

Kippered Herrings .... 2 for 25c

Kippered Snacks .... 4 for 25c

Soused Mackerel, tin 21c

Fat Herrings, tin 21c

French Sardines, tin, 30c and 40c

Salad Dressing, Royal, 25c and 59c

Prunes ..... 27c and 65c

Olives, in all sizes, stuffed and plain.

Creamery Butter, special .. 35c

DAIRY BUTTER—We carry none but the very best.

Bread, 16c large loaf

ALLEN'S CASH AND CARRY

Phone 730w Corner George and Sherbrooke Streets

"It's Confidence That Does It"

SUGAR St. Lawrence Pure Cane **8 lbs 75c**

PRODUCE.		CANNED GOODS.		CEREALS.	
Our Perfect Bacon, lb	40c	Pink Salmon, ½s, 3 for	25c	Shredded Wheat, 4 for	55c
Boiled Ham, thoroughly cooked and most delicious in flavor, per lb	50c	Red Salmon, 1-2s, 2 for	25c	Puffed Rice, pkg	20c
Gunn's Virginia Baked Ham, lb	60c	Red Salmon, ½s, 1 for	22c	Kellogg's Corn Flakes, 2 for	25c
Gunn's Back Bacon, in casing lb	55c	Sockeye Salmon, 1-2s, 1 for	20c	Quaker Corn Flakes, pkg	11c
Gunn's Cooked Ham, lb	50c	Kippered Snacks, 3 tins	25c	Post Toasties, 2 pkgs	25c
Meadowbrok Eggs, extra select, dozen	32c	Kippered Herring, 2 tins	25c	Post Bran, 2 pkgs	35c
Dairy Butter, choice, lb	36c	Swordfish, tin	25c	Krumbled Bran, pkg	25c
Cheese, new, lb	25c	Makes a delicious fish salad with lettuce and Mayonaise Dressing.		Tillson's Bran, pkg	25c
Cheese, June, 1923, lb	35c	Peas, Early June, tin	15c	Kellogg's Bran Flakes, 2 for	25c
Cheese, Kraft and Cream, lb	45c	Corn, Standard, 2 tins	25c	Rolled Oats, 10 lbs	45c
Cream and Pimento Cheese, pkg.	15c	Corn, choice, 2 tins	35c	Wheatlets, 4 lbs	25c
Roquefort Cheese, lb	75c	Tomatoes, choice, per tin	20c	Corn Meal, 4 lbs	25c
		Asparagus, choice, tin	45c	Graham Flour, 4 lbs	25c
		Apricots, Del Monte, tin	25c		
		Peaches, Del Monte, tin, 35c,	45c		

Campbell's Creamery Butter Puts the Finish on the Meal

PORTER S. WHITE CO.

PHONES—1960-1961

'The Arizona Express'
Lincoln J. Carter's Greatest Melodrama
CAPITOL, NOW

The Evening Examiner

PROBABILITIES
Fresh northwesterly winds; fine and cool to-day and on Saturday.

VOL. LV., No. 21 — PETERBOROUGH, FRIDAY, JULY 25, 1924 — PRICE THREE CENTS

"Warm Weather Delights" Are Featured At July Clearance Prices To-Morrow
Vacation Attire for Men and Women — Home Furnishings
Ask About The "BARNET" Scientifically Built Refrigerator—Easy Terms
The GRESSMAN Company Limited

MOTHER'S AGONY ENDS LAUGHTER OF TWO SLAYERS

Mrs. Flora Franks, Mother of Murdered Chicago Boy, Stifles Sobs.

SUFFERED ORDEAL

Loeb and Leopold Lose Composure When Woman Identifies Garments.

CHICAGO, Ill., July 25. — Under the intent and almost respectful gaze of Richard ("Dickie") Loeb and Nathan F. ("Babe") Leopold, Mrs. Flora Franks, mother of the boy kidnapped and slain, submitted to an ordeal in court here Wednesday such as few mothers are called upon to endure.

The mother whose boy Loeb and Leopold have admitted they killed appeared before Judge John R. Caverly with dark eyes circled with tragedy and grief.

Her lips, pressed tightly, were dams of emotion. She parted them reluctantly and just enough so that the necessary answers might trickle forth, lest they give way and expose her as a weak mother rather than a strong witness.

Frequently she nodded, fearful to trust her voice. Once her voice broke into the trembling vestige of a sob, but she halted and waited, and it continued just firm, and no more.

Straight ahead of her line of vision, so that she could have looked into their eyes without turning her head, were the sleek-looking lads of her neighbors, whom her testimony may help send to the gallows.

Boys' Laughter Stilled.

But she did not look. They looked. Loeb had laughed often before. He had laughed into his clenched fist when the father of the slain Robert Franks was on the stand.

He has laughed a lot. He has heard his attorneys say that he is not entirely responsible, mentally. Perhaps they can prove it. Perhaps he is helping them.

But he does not laugh now.

"Your son did not—did not—return?"

There is no nice way to ask. State's Attorney Crowe tried. The answer came fully a minute later. The weakened mother, looking near collapse, was fighting for control. It came.

Voice Falters Over Shoes.

"No," she said. The lips shut quickly again. She looked at the floor. Her hands trembled now and then. She wore a black dress, with a small white border line.

Mr. Crowe handed her a pair of shoes, dirty shoes, with the soles bent a little. She held them in her hand. Words refused to come. Were they her son's? A long pause now. Her lips moved twice, three times. There is no sound. Then faintly:

"Yes."

She held the one golf stocking Robert wore. She held the class pin, the belt, the buckle. She held them too long, perhaps. She did not speak. She nodded.

And when Mr. Crowe took them away, and they lay on the desk top before her, her faltering answers followed Mr. Crowe's questions, but her mind and her eyes were on the dirty, creased, misshapen pair of shoes.

They looked strange on the desk amid documents, exhibits, notes. But they would look familiar in any average home, as they looked there, one partly over another, as though a careless childish hand had thrown them into a corner.

The mother was one of fifteen witnesses. In all, the State has ninety. At the rate of progress

(Continued on page 3.)

PIANO SNAP.
WE HAVE ONE USED UPRIGHT PIANO IN FIRST CLASS CONDITION THAT WILL MAKE A GREAT BARGAN FOR SOMEBODY IF BOUGHT ON SATURAY FOR $185.00. PETEDBORO MUSIC CO., J. P. CUNNINGHAM, 404 GEORGE STREET.

I.O.O.F.

A SPECIAL MEETING OF PETERBOROUGH AND OTONABEE LODGES WILL BE HELD ON MONDAY EVENING, 28TH JULY, FOR CONSIDERATION OF THE GRANDMASTER'S SUGGESTIONS ALL PAST GRANDS ARE REQUESTED TO ATT. ND. GEO. G. LOW, NOBLE GRAND.
2d23 2913

HIRES OUT CATS

To Stoney Lake Cottagers Pestered With Mice.

LAKEFIELD, July 25. — Master Spencer Piper of Toronto established a business at Stoney Lake last year which is probably unique in Ontario and certainly was a new departure in modern business. He advertised at Juniper Island that he would rent cats to cottagers who were pestered with mice. The youngster did so well last year that he put up a notice this season as soon as he arrived at "Kimo," his father's summer residence. While tacking up his notice, (he had equipped himself with hammer and tacks) he rented two cats. The advertisement, which is neatly printed, reads as follows:

"Cottagers tormented by mice, take notice. Spencer Piper of "Kimo" Island has cats for rent; good mousers, 10 cents per week, kind to children, do not scratch or spit."

MANY FARMERS WON'T GET SEED

Only Southern Part of Saskatchewan Promises An Average Crop.

REPORTS ARE GLOOMY

REGINA, Sask., July 25.— Following is the crop report issued on Thursday by the Saskatchewan Co-operative Elevator Company:

"Central, Northwest and West Central districts have suffered very seriously from prolonged drought. Farmers at many points in these districts do not expect to get back their seed. Recent scattered rains will help to save summer fallowed wheat and late corps of oats.

"Territory south of the C. P. R. main line from Alberta to Manitoba has enjoyed fair rainfall and reports an average crop.

"East Central Saskatchewan has recently had good rains. Crops are slightly below average."

Official's Opinion

REGINA, Sask., July 25.—F. H. Auld, Deputy Minister of Agriculture for Saskatchewan, in a statement on the crop conditions yesterday said:

"There is a fair average crop south of the main line of the C.P. R. In the districts north of the line half of last year's crop will only be secured under the most favorable weather conditions from now on."

Mr. Auld would not venture an estimate on the yield.

Found Traces of Rust.

WINNIPEG, July 24.— B. W. Snow wired Chicago from Plum Coulee that he had driven 75 miles yesterday and had found "traces of rust" in every field examined at St. Agathe, Morris and Rosenfeld, in Southern Manitoba. It was usually slight, but the infection was sufficient to catch the crop should the weather prove favorable to its development. The weather to-day is cooler, however, and not good for rust. Otherwise, said Mr. Snow, he found crop prospects above the average.

Damaged Beyond Repair.

CALGARY, July 25.—Whatever it is, it will be bad, thus declared H. W. Wood, president of the U.F.A. and of the Alberta wheat pool, when questioned regarding the Canadain western crop situation.

"It looks bad," said Chester M. Elliott, superintnedent of the grain commission department of the United Grain Growers, when asked about the crop outlook. Rain might make a great difference even yet, but I don't think that the crop could run more than between fifty or sixty bushels at the best. A large part of the Alberta crop is now damaged beyond repair, said Mr. Elliott.

EXCURSION.
COLD SPRINGS SUNDAY SCHOOL EXCURSION, FRIDAY, AUGUST 8TH, TO GORE'S LANDING AND WALLACE'S POINT. STR. STONEY LAKE LEAVES GEORGE STREET WHARF 8 A.M.
1d22 2910

FATHER CHOKED CRYING INFANT; PENALTY 5 YEARS

American Student Sentenced in London—Prisoner Held To Be Abnormal.

U. S. LAWYERS PRESENT

Commented on Speed of English Criminal Law Procedure.

LONDON, July 25—Judge Shearman in the Old Bailey Court Wednesday sentenced Charles Welford Travis, of New York, a student, to five years penal servitude for slaying his ten-months-old baby. Travis had been found guilty of manslaughter.

Explaining his motion, the Judge said:

"This man is subject to criminal impulses and might become a danger to the community."

American Lawyers Present.

Many members of the American Bar Association followed the proceedings commenting on the speed with which English criminal law is administered as compared with the tedious processes in the United States.

Travis did not display the slightest motion when he was sentenced. He walked unconcernedly to the dock, escorted by warders. His young wife, dressed in black, was in court and burst into tears when her husband disappeared.

Travis in a statement to the police, it is held, bears out the comment of the court on his abnormality. In part he said:

"I was born in New York City in July, 1902. I am independent and have a private income from home.

Wed in Brooklyn.

"I married Myra Elizabeth Farr, at Highfields Rectory N.Y., in August, 1922. After our marriage, we lived at No. 251 Jefferson Avenue, Brooklyn, and subsequently moved to Rockville Centre, L. I., where the baby was born in August 1923. The next month I sailed for London, leaving my wife and baby in Brooklyn. I came to England for pleasure.

"My wife joined me with the baby in May last. We lived in an apartment in Bryanston street.

"The baby cried frequently at night, and we had the doctor see him twice, but he continued to cry. About 1:30 A. M. on June 5, I was awakened by the baby crying. I lifted him into the perambulator in which he often slept.

Baby's Cries Stifled.

"Apparently there was nothing wrong with him, but he begun to cry louder, I placed my hand over his mouth to stifle his cries, and as he still kept on I held his nose, thinking that depriving him of air for a few moments would induce exhauston and that he would return to sleep.

"I repeated the process several times but each time he reawoke and began to cry. Then I tried pressing the wind-pipe in his throat. He struggled and I repeated the pressure and held him until he was quiet. Upon releasing my hold in his throat I noticed that he failed to resume breathing.

Did Not Breathe Again.

"I waited a few moments, but he did not breathe again. I tried artificial respiration, which failed, and I found that his heart was not beating. I breathed into his mouth, but it did no good as he was dead.

'An hour later I woke my wife and said that I had something serious to tell her if she was thoroughly awake. She said she was."

(Continued on page 3.)

HER BABY MAY DIE

Wriggled From Arms of Mother at Upstairs Window.

MONTREAL, July 25.—(Canadian Press).—Carmen Laroque, aged 18 months, is in critical condition at the General Hospital here as a result of a fall from a second story window. She wriggled out of her mother's arms and fell through the window, fracturing her skull.

CONFIDENCE NECESSARY TO ATTRACT FOREIGN CAPITAL TO DEVELOP MINES

"Wild-Catting" and Gambling on the Mining Stock Exchange Must Be Abolished, Sir Wm. Maxwell Offers as Advice—Is Distinguished War Correspondent.

MONTREAL, July 25. —After a long newspaper career, during which he has acted as war correspondent in eight wars and "during every trouble" and visited all countries in the world except six, Sir William Maxwell, English publicist and traveler, is in Montreal on a business visit.

He has just completed a trip to the coast and to a gold mine in which he is inteersted, that is being worked in Manitoba. He has returned much impressed with the possibilities of mineral wealth in Canada and the value of deposits in undeveloped districts, but he is convinced that before Canada can raise in England the tremendous sums necessary for the development of her ore resources, confidence must be established.

"Wild-catting and gambling on the stock exchange must be abolished, mining must be put on a solid basis," he said. 'Mineral development should be pushed rather than the development of manufactures except in the case of necessities which are consumed at home."

"You have no market, with only nine million population. The west feels, rightly or wrongly, that it is supporting the east. The competition of older countries more densely populated is a serious matter which should be taken into consideration in the extension of manufacturers here, except such necessaries as you use anyway."

RUM RUNNER'S CAR ARMORED

Captured Roadster Equipped With Cowl of Sheet Iron.

BEER CARGO SEIZED

ST. ALBAN'S, Vermont, July 25. —The rum runners are getting ready for war. A high-powered roadster, that had come down from Canada, with a cargo of beer, was found to have been provided with a shield for the driver against gunfire when it was brought here on Thursday by prohibition enforcement agents. Examination showed that the cowl had been built up with sheet steel.

The agents, mounted on motorcycles, had run the car down near Montpelier. The driver escaped. There was no report of any shots having been fired, but in other cases recently shots have been exchanged, and the sheet iron cowl was regarded as a recognition of armed warfare between the rum runners and prohibition agents.

STEEL PLANT CLOSES

British Empire Steel Company Will Be Idle for Three Months.

HALIFAX, N. S., July 25. — Advices from Sydney state the British Empire Steel plant will close down for 90 days beginning August 9th.

The statemen' adds: "The increaseded cost of coal in Cape Breton makes the cost of producing iron and steel at Sydney higher than the prices at which Canadian consumers can buy steel products from Belgium and France delivered with the customs duties paid. Action by the government in properly adjusting the customs tariff on import steel so as to give this industry and Canadian labor the same percentage of protection it enjoyed before the war would result in keeping the steel plant in full operation, particularly the red mill which would have been making the rods that have been imported in large quantities this year."

The steel plant will resume operations as soon as orders insure a reasonable period of work, Mr. Wolvin said.

DOUBLE DROWNING.

BRACEBRIDGE, Ont., July 24.—(Canadian Press).—A double drowning accident occurred at Craigie Lea, Lake Joseph, on Tuesday evening last, when Miss F. Skairn, aged about 30, and Miss H. Callander, aged about 28, both of Buffalo, lost their lives. One of the ladies was bathing at Potter's Wharf. She got beyond her depth and called for help, and the second lady, who was on the wharf, jumped into the water to help her, and both were drowned. The bodies were shipped to Buffalo.

ARCTIC CLOTHES FOR U. S. FLIERS

Prepare for Plunge Into Freezing Climate of North Atlantic.

NO EXCESS ARTICLES

BROUGH, England, July 25.— By Associated Press). —The American world fliers are working hard in the hangars here preparing their three planes for the transatlantic flight and getting ready to plunge into the freezing climate of the north Atlantic on their homeward voyage by way of Iceland and Greenland.

While four of the flying officers busied themselves to-day converting the machines to seaplanes, Lieutenants Harding and Ogden went to London to buy Artic flying togs.

Threw Clothes Away

Buying clothes only to throw them away in a week or so has been the somewhat expensive practice the airmen have been forced to adopt throughout their world-girdling voyage. With every pound of surplus weight counting against the chances of success it has been impossible for them to fly from one climate to another without throwing away the clothes they were wearing and buying more suitable ones.

On the homeward hop each man is reducing his kit to the minimum, and one or two of them seem inclined to go so far as to leave their razors behind. They expect to cross the Atlantic without a change of clothes, as extra suits of heavy Artic woollens would weigh as much as several gallons of the more necessary gasoline.

Await Flight Orders.

There has been no word received as to the exact date on which the Washington authorities will have the ships assigned for attendance upon the ocean flight ready so that the trip northward to the Orkneys can be begun. The general impression seems to be it is unlikely the airmen will take off from the waters of the Humber before Monday.

STABBED IN NECK

Laborer on Railway Seriously Injured in a Quarrel.

PORT ARTHUR, Ont., July 25. —Following an altercation in the waiting room of the Canadian National depot at Kawene Thursday, Fascino Oituro drove the blade of a knife into the throat of Cozetto Pasquola, inflicting a serious wound. Both men were employed on Welch's conatruction gang operating in the vicinity. Oituro, following the assault, took to the woods south of the track and at noon had not been recaptured. Provincial Constable Kilbride of Fort Frances, is proceeding to Kawene to investigate.

NEILL'S SATURDAY SPECIALS
Watch our Windows for Real Bargains in Ladies' and Children's Sandals and Outing Shoes, and also Men's and Boy's Outing Shoes. The selection in our Baggage Department is right up to Holiday requirements. Visit this well stocked section on Second Floor.
R. NEILL, LTD. 350-354 George St.

DEADLOCK OVER CONDITIONS FOR AID TO GERMANY

Differences Between British and American Banker and France Not Resolved.

FRENCH ARE WILLING

To Satisfy Bankers, But Written Pledges Present Problem.

LONDON, July 25.—(Caandian Press).—Although Premier Theunis of Belgium, and the British and Untied States representatives at the Inter-Allied conference are continuing to exercise to the utmost their powers of conciliation, the deadlock remains unbroken between Premier Herriot of France and the British and United States financiers over the formula by which to safeguard this proposed loan to Germany.

Before and after the King's garden party at Buckingham Palace yesterday conferences and informal conversations were carried on in an endeavor to discover a formula which a member of the French delegation said last night certainly would be found.

The prinicpal meeting yesterday was at Downing street, where Premier Herriot, of France; Premier Theunis, of Belgium; United States Ambassador Kellogg and Italian Finance Minister De Stefani had a two hours 'conversation with Prime Minister MacDonald.

The greatest significance is being attached to the coming and goings of Secretary of State Hughes and Secretary of the Treasury Mellon, of the United States, who are having a most difficult task in convincing London that their mission here is unofficial. Such high hopes were raised at the outset of the conference by the participation of the United States that observers still are optimistic that the two members of the American Cabinet can yet find a way, despite the unofficial character of their good offices.

Resent Bankers.

The French delegates take the view that the bankers are interlopers in the London conference, which they say should be of a wholly political nature. But the bankers maintain that they are merely interpreting their investing markets, so that the needed loan will be readily subscribed when the German Government asks for it.

It was authoritatively stated that the French had orally indicated their willingness to pursue a policy with regard to defaults and sanctions under the Dawes plan that the bankers could wholeheartedly recommend to investors. The problem is to reduce the oral pledges to an acceptable written formula which would satisfy the bankers and at the same time keep Premier Herriott's flag flying in the French Parliament. It was to this end that Ambassador Kellogg and Premier Theunis assumed the role of mediators.

Other suggestions were made by the conference experts and financiers and it is hoped that a composite agreement will be reached at the next plenary session.

It is reported that M. Herriot himself made what was tantamount to a pledge against separate action on France's part, to which an American replied:

"M. Herriot, if you could meet the million of Americans who are potential investors in the loan and talk to them face to face, they would believe you and be willing to take a chance. However, as agents only, the bankers must insist upon a written form and a written formula."

The British hosts are calmly watching the interallied conference proceedings and doing everything possible to lift the negotiations out of the maze of technicalities. They compare the pledges necessary to the guarantee of a German loan to ablebodied workmen pledging themselves to give one shilling annually to a worthy cause. German resources, they believe, are such as to make the service of a loan trivial.

Herriot Extends Stay 10 Days

If the Judicial Committee, established today, decides that Germany shall be called into conference, the Berlin representatives are expected to be in London by Monday. M. Herriot is not going to Paris, as reported, but intends to remain in London for another ten days, which time it is expected, will be needed to wind up the conference work.

WE HAVE A LIMITED NUMBER OF WESTCLOX ALARMS FOR SALE ON SATURDAY ONLY AT $1.29. C. S. McCLELLAND & SON, 391 WATER STREET.
2d23 2914

BRITAIN'S ENVOY?

A physician may be Great Britain's first ambassador to soviet Russia. He is Dr. Leslie Haden Guest, now a member of parliament. Although official confirmation is lacking, it is understood he already has been agreed upon for the post.

FINN DROWNED AT HALIBURTON

Authorities Decided to Investigate Death—Inquest on July 30.

JURY EMPANELLED

LINDSAY, July 25.—A drowning accident occurred at the lake, about five miles east of Haliburton, on Thursday when a young Finn, a member of a Finnish party living near the lake, lost his life. The victim and a companion, according to a story told by one of the party, were out on the lake in a punt, which was upset in some manner, and both were thrown into the water. One of the Finns managed to save his life by hanging on to the boat.

Provincial Officer Boyd investigated the drowning, which is shrouded in mystery. Dr. Bell, coroner, was also notified, and after considering the circumstances surrounding the case, decided that an inquest was necessary. A jury was empannelled and the inquest was adjourned until July 30th to hear further evidence. The dead man's stomach was forwarded to Toronto by Dr. Bell, and a report as to its condition will be submitted to the jury.

The authorities are not at all satisfied with the statement made that the young man met his death by drowning, and intend making a thorough investigation in order to secure all the facts as to how he came to his death.

$300,000 FIRE IN QUEBEC HARBOR

Freight Shed Contained 25,000 Bags of Sugar Recently Unloaded.

SMOKE WAS DENSE

QUEBEC, July 25.—A fire which spread a dense pall of black smoke over the lower section of the city broke out last evening in Shed 19, of the harbor, Point a Carey.

The fire did damage estimated at well over the three hundred thousand dollar mark.

A. Bouchard, the night watchman of the St. Lawrence Transportation Company, stated that fire broke out suddenly in the centre of the shed in that portion reserved for the Kirkwood Line Limited. Mr. Bouchard immediately attempted to control the blaze with a fire extinguisher, but in no time the flames had spread to some bags of sugar piled nearby.

The sheds contained some twenty-five thousand bags of sugar, the cargo discharged by the steamship Grey Point on Wednesday.

One Canadian National Railway car containing carbide, standing on the track nearby, was destroyed and part of the Point a Cary wharf was badly damaged.

Damage was partially covered by insurance.

THREE BANDITS ROB VANCOUVER BANK OF $19,000

Manager Forced to Open Safe While Rest of Staff Were Overpowered.

ESCAPED IN CAR

Bank of Commerce Was Victim of Smooth Working Gang.

VANCOUVER, B.C., July 25.—(Canadian Press).—Three bandits held up the staff of the Canadian Bank of Commerce at Granville and Robson Streets at 9.30 o'clock Thursday morning, forced the manager K. G. A. Bonnallie to open the inner apartment of the steel vault and escaped with nineteen thousand dollars.

Mr. Bonnellie attempted to turn and grapple with one of the desperadoes and was struck over the head with the butt end of a revolver which cut his scalp. Bleeding and dazed he was compelled to open the safe and the bandits scooped several bundles of bills from the cash drawer.

The other two robbers kept the members of the staff covered with their revolvers and compelled them to lie prostrate on the floor.

S. Bush, ledger keeper attempted to scrutinize the men but was threatened with death by one of the thugs who struck him with the muzzle of a gun.

The leader of the gang who directed the others in a cool and deliberate manner, was armed with an automatic. There were two boxes of cash in the vault. One a large one in which many thousands of dollars and a smaller one containing a lesser amount. These boxes were locked. The bandit was forced to discard the larger box but the smaller one containing several bundles of bills, was taken.

The teller states that he will recognize one of the robbers as the man who transacted some business with the bank several days ago. Running from the bank the bandits jumped into a waiting automobile, which was standing at the curb with the engine running, and sped away south on Granville street, being lost in the traffic.

FINN MURDERED

Pulp Mill Worker Found in a Pool of Blood.

QUEBEC, July 25.—Sosnte Kankeeps a Finn, who was found lying in a pool of blood a short distance from the Price Brothers Mills in Jonquieres on Tuesday, died Wednesday evening, at the hospital in that municipality and provincial detectives have been sent to investigate the case.

An inquest, held Thursday, by Dr. Riverin, coroner, resulted in a verdict of death "caused by wounds inflicted by persons unknown."

Information from Jonquieres is to the effect that the victim, who was only 24 years of age, had been working in that place for a few years. He spent Monday evening with some of his compatriots and had a few glasses of beer.

According to the story of the dead man, who regained consciousness before death, he was attacked by four men, whom he did not know, and was robbed. His friends say that Kankeeps must have ben carrying about $75 when he left them and when found there was no money on his person.

THE WEATHER.

The rain last night was the heaviest since June 5th, 1923. The rainfall yesterday afternoon was .41 of an inch, while last night it came down to the depth of 1.57, or a total fall of 1.98 (a small fraction less than 2 inches.). The rainfall for July had been much below the average, but this deficiency has now been largely made up.—W.P.

ARE YOU GETTING AHEAD?
Do not allow yourself to be handicapped by deficient eyesight or eyes that won't stand the strain of hard work. Allow us to look after your eyesight needs. See W. H. Lacey and see better. 410 George Street. 'Phone 1160, 1662-M.

Too Heavily Stocked
Tobacco, Cigars, Pipes, etc.
Everything in the Store at CUT PRICE, SATURDAY
Dominion Tobacco Store
408 George St. S. Andrews, Mgr.

HELP WANTED—Male

WANTED — A MAN TO TAKE charge of building a timber crib out of the city. Apply to David Conroy 33 Hunter street, East City, Peterborough, Ont. 6d-24-2871

WANTED—A BATTERY MAN, ONE competent to repair all makes of batteries, State experience. Apply Box 2865, Examiner. 21-22-25-2865

15 BOYS AND GIRLS WANTED TO Sell tags during Human Fly Performance. Apply in person only, Saturday 1.30 p.m. Babe White, Empress Hotel. 2d -22-4579

FOUND

FOUND —PAIR OF GLASSES AT ST. Peter's Church. Finder may have same by proving property and paying for advertisement. Apply Examiner. 1d-22-4605

POULTRY AND EGGS

FOR SALE—25 YOUNG CHICKS, 20 young ducks, 40 Leghorn Hens, (year old), 1 corn cutter, 1 garden plough, 1 scuffer, single harness, 'Phone 1948M. 3d 24 4614

NURSING.

PRACTICAL NURSING WANTED — 'Phone 1706J. 22 Aylmer street. 4d 23 4555

TEAMING AND CARTING

WANTED— MOTOR CARTING, ALL kinds long or short hauling. Beatty Bros. 'Phones 2169-991r3.

BABY CARRIAGES, ETC.

FOR SALE—CREAM SPLIT REED baby carriage. In first class condition. Reasonable. No. 7 Grand Central Apts. 3d 22 4578

FOR SALE — CREAM, ALL ROUND reed baby carriage. Reversible gear. Best of condition. 'Phone 1666W or 428 Roger street. d2 22 4594

NOTICE

GIVE US YOUR WORK. N. RUSAW, 'Phone 423J. Long distance and local cartage. Satisfaction our slogan. 4d 23 4552

RAILWAY TIME TABLES

CANADIAN NATIONAL RAILWAY
All Trains Daily Except Sunday.
(Corrected to date).

No. 369—Leave 7.03 a.m. for Lakefield
No. 91—7.10 a.m., for Lindsay and Toronto.
No. 96—8.10 a.m., for Fort Hope and Toronto.
No. 93—8.30 a.m., for Lindsay, Black water Junction, Orillia, Midland, North Bay and Toronto.
No. 98—8.25 a.m., for Hastings, Campbellford, Belleville and points on the main line east.
No. 371—8.30 a.m. for Lakefield.
No. 92—12.03 p.m., for Lindsay, Port Hope, Toronto, Buffalo, making connections with the International Limited for London, Detroit, Chicago and Ottawa.
No. 100—12.15 p.m., for Hastings, Campbellford, Belleville and Ottawa.
No. 372—12.25 p.m. for Lakefield.
No. 95—5.34 p.m., for Lindsay, Orillia, Midland, North Bay and Toronto.
No. 375—Leave 5.40 p.m. for Lakefield
No. 99—8.10 p.m., for Lindsay.
No. 94—9.10 p.m., for Port Hope Montreal and Boston, Carries sleeper for Montreal.

CANADIAN PACIFIC RAILWAY
(Corrected to date).

GOING EAST—
11.59 a.m.—Norwood, Havelock, Bonarlaw, Tweed, Perth, Smith's Falls, Kingston, Ottawa, Montreal and intermediate points daily. On Sunday this train proceeds east only as far as Havelock.
6.20 p.m.—Indian River, Norwood, Havelock, Tweed. Daily except Sunday.
12.03 a.m.—Havelock, Tweed, Kingston, Perth, Smiths' Falls, Montreal, St. John, Boston and New York. Daily except Saturday.
1.00 a.m.—Havelock, Tweed, Kingston, Perth, Smith's Falls, Ottawa.
GOING WEST—
4.25 a.m.—Myrtle, Toronto, Guelph, Goderich, Hamilton, Galt, Woodstock, St Thomas, London, Chatham, Detroit, Chicago and New York. Daily.
4.58 a.m.—Toronto (Yonge Street), Hamilton, Owen Sound, Teeswater and intermediate points. Daily except Sunday.
7.35 a.m.—Toronto, Hamilton, Brantford, Buffalo, Rochester, Boston, New York, Galt, Woodstock, London, Chatham, Detroit and intermediate points between Peterboro and Toronto. Daily except Sunday.
10.05 a.m.—Bethany, Lindsay, Orillia, Port McNichol and intermediate points Daily except Sunday.
8.50 p.m.—Toronto, Hamilton, Brantford, Buffalo, New York, Galt, Woodstock, London, Windsor, Detroit, Chicago and intermediate points between Peterboro and Toronto. Daily, except Sunday.
6.50 p.m.—Lindsay, Toronto and intermediate points. Daily except Sunday.

WORK WANTED

WORK WANTED — THOROUGHLY capable woman wants washing, ironing to do in her home. First class work done. Reasonable prices. Work delivered and called for. Apply 310 London street. 2d 22-4576

WANTED

WANTED—COTTAGE TO RENT FOR 3 weeks. Preferabie at Stoney Lake. Box 4585 Examiner. 3d 23 4595

WANTED—ROOM AND BOARD BY elderly gentleman. Central. Apply Box 4595 Examiner. 3d 23 4595

WANTED — RAGS, BONES, OLD stoves, copper, brass, zinc, rubber, auto tires, wood ashes. Will send a man and clean your cellar or ash house, free of charge. Address Stevens, 364 Mark street, or 'phone 2083. 26d 2066

WANTED—1 BOY'S WHEEL FOR cash. Apply 506 George street south. 3d 24-4617

WANTED—A ONE HORSE SLEIGH. Must be in A1 condition and priced reasonable. H. Emery, Birdsall. 3d 24 2906

AGENTS WANTED

AN UNUSUAL OPPORTUNITY FROM now until Christmas to earn from Ten to Forty dollars weekly with our new line of Personal Greeting Cards. Whole or spare time. Samples Free. We pay weekly. Write today for complete information. Dept. A. Master-Kraft Greeting Card Company, Toronto, Ont. 10d-27-2853

AGENTS. ABSOLUTELY THE NEWest specialty on the market. Never sold before. Repeat order getter. Appeals to every man, woman and child. Your chance to clean up. Write Sterling Specialities Corp., 57 Colborne street, Toronto. 3d 23 2891

HOSIERY AGENTS— $60 WEEKLY selling hosiery direct in offices, factories, houses; exclusive territories. Prices cheaper than stores. Dept. 386 Triange Mills, Box 2503, Montreal.

MAKE MONEY AT HOME—$1 TO $2 an hour for your spare time writing show cards for us. No canvassing. We instruct and supply you with work. West-Angus Showcard Service 29 Colborne Building, Toronto. dtf

HOUSES, REAL ESTATE

GOOD BUILDING LOT 50x150 ARMour Road, near Nicholls Oval. Apply J. Edwards, 68 James street. 2d 22 4597

BUILDING LOT FOR SALE— ON Woodbine avenue $50. Apply 272 Woodbine. 3d 24 4616

FOR SALE— 3 LOTS. ALL CONVENience on street. No incumbrance. Apply Box 4604 Examiner. 6d 27 4604

FOR SALE— SOLID BRICK HOUSE, 6 rooms and bathroom complete. Furnace. Large lot and garage. Central. $3400. with terms. Apply 577 Harvey street. 3d 23 4586

FOR SALE— 5 ROOMED HOUSE back and front verandah. Good big cellar, electric light and water. Price $1,850. $300 down and balance like rent. Apply No. 4 Edison Ave. 3d 23 4598

LOOK! 4 ROOMED COTTAGE $15 per month cover principal and interest. Small payment down. Nice shady place, 2 blocks north of C. G. E. Apply 293 Dalhousie St. 5d 26 4606

FOR SALE— NEW HOUSE, WEST end, (Corner Hunter and Walton streets). Hot water heating, hardwood floors, built-in refrigerator, and modern in every respect. Easy terms of payment. Apply 427 George street. dtf.

LOST

LOST —TUESDAY EVENING BULL terrior pup, with silver collar. Please notify 607 Chamberlain St., 'Phone 1646J. 3d 23 4584

LOST—ON JUNE 21ST., ONE PAIR of Jute horse blankets between Peterboro and Chemong. Finder please leave at Examiner. 2d 23 2907

NOTICE

NOTICE — CHIMNEYS BUILT AND repaired. 'Phone 1551W 26d-171-3881

GODEFROY, CUSTOM TAILOR — Suits made from your own material or from ours. Overcoats turned also cleaning and pressing. 416 Water street. 'Phone 2137W. 6d-23-4514

NOTICE — CHIMNEYS AND FURnaces cleaned, roofs repaired and painted. 'Phone 1851W. 26d-171-3882

F. BARRETT, CONTRACTOR AND builder. Alterations and repairs. Hardwood floors. 22 Benson Ave., 'Phone 598W. 26d-28-4171

NOTICE—HENRY BROS. CARPENters and builders. Estimates given on new and repair work. Hardwood flooring a specialty. 'Phones 1024 or 2009W. 148 Murray street.

TAXI

CALL 'PHONE 396 FOR SEVEN passenger Studebaker cars. Day or night service. H. Howell, 273 Simcoe street. 26-31-4262

HILL, WEDDELL & HILLS
General Insurance Agency
ESTABLISHED 1857
Phone 14 124 Hunter Street West

AUTOS FOR SALE

FOR SALE— CHEVROLET TOURING car in first class condition. 'Phone 1899J. 3123-4600

FOR SALE—NEW ESSEX COACH never used. Sell at reduction. Would take small car in exchange. 204 Brock. 3d 23 4590

FOR SALE — HUPMOBILE "N" model. Good mechanical condition. Telephone 801J. 3d 23 4577

FOR SALE — MAXWELL TOURING car in good condition. New tires, this week. Three hundred cash. Apply Box 4613 Examiner. 3d-24-4613

FOR SALE — RUSSELL-KNIGHT 7-passenger Touring, running order, tires new. Apply 5 Dunlop street. d3 23 4587

FOR SALE—A FORD TOURING CAR 1923 model, as good as new, with extras. Will sell on easy terms or will exchange for building property. Apply 'Phone 1620W. 3d 22 4562

FOR SALE—ONE 1917 FORD TOURing; one 1918 Ford Touring in good mechanical condition; one h-45 McLaughlin, bargain, one 25-35 McLaughlin, Cheap. Apply Braden Garage, Keene. 3d 22 4553

FOR SALE — ONE USED CLOSED-IN delivery body, fit Ford chassis; Two Ford touring bodies, including tops and windshield, one new and one used, late models. DUFFUS MOTOR SALES. 3d 23 2900

FOR SALE—ONE CHEVROLET TOURing in working order, as is $167; One light Four Overland in running order, as is $250; One 85-4 Overland as is $250. These cars are all good value. Two Ford chassis $100 each. DUFFUS MOTOR SALES. 3d 23 2902

HELP WANTED—Female

WANTED— GIRL TO ASSIST WITH housework. Apply 266 Burnham St. 3d 22 4569

WOMAN HELP WANTED AT COUNtry Club, one who can cook. 'Phone 437 3d 23 4599

WANTED — WOMAN TO HANDLE representation for Spirella Corsets and accessories in section of Peterboro. Good profit for a worker. For further information 'phone Miss Chesney, Empress Hotel. 3d-22-4564

BRIGHT GIRL WANTED TO TRAVel as assistant for show people. Experience unnecessary. Apply in person only, Saturday 1.30 p.m. Babe White, Empress Hotel. 2d-22-4580

FOR RENT

FOR RENT
MODERN HEATED APARTMENT IN Bank of Commerce Building. Immediate possession. Apply 437 George street. dtf

ROOM TO RENT — ROOM WITH private bath also small room. Apply 667 George street. 3d-22-4567

SMALL 5 ROOMED BRICK COTTAGE $21 per month. Very central. 'Phone 273J. 5d-24-4560

TO RENT— LARGE HOUSE WITH garage situated at 96 Douro St., 'Phone 141 or 1480W. 3d 23 4621

FOR RENT— HOUSE WITH CONveniences. Apply 249 Princess St., $18 per month. 6d 27 4615

FOR RENT— 5 ROOMS, GAS LIGHT and water and warm. Apply 462 Elm street. 3d 23 4583

TO RENT— COTTAGE AT CHEMONG for balance of July and month of August 'Phone 126 or 1184J. 23-25-28-2864

SOME OF THE FINEST CENTRAL HOUSes and a number of smaller ones for rental. Immediate possession. Apply 544 King street. 22-24-26-4545

TO RENT— 7-ROOMED RED BRICK House all modern. New furnace. Immediate possession. Apply 168 Stewart street. 3d 22 4574

TO RENT—COMFORTABLE 5-ROOMred brick house located south of Charlotte; conveniences. Rent $18. Apply 585 George. 2d 22 2904

TO RENT — 2 FURNISHED BEDrooms, with use of kitchen. No children. Apply 168 Stewart street. 3d 22 4573

TO LET—6 ROOMED HOUSE ON RUBidge; central in a terrace $20. Apply 345 Rubidge street. 3d 22 2898

TO RENT — LARGE FURNISHED cottage at Chemong for balance of season. Terms reasonable. 'Phone 1649J. 6d-24-4539

HOUSE FOR RENT. 'PHONE 1768W Lights, water and 'phone. 3d 23 4603

FOR RENT—3 FINE APARTMENTS also Charlotte street store, Braund Bros. 6d-22-4505

TO RENT— STORE, LATELY USED for confectionery, with bake oven and dwelling; also apartment, heated. Newly decorated. 'Phone 1233J. 3d 22 4559

FOR RENT— SMALL STORE ON George street. Centrally located. Immediate possession can be arranged. Apply No. 437 George street

TO RENT—APARTMENT. APPLY N. Routley, corner Park and Brock. 12d-24-4408

FOR RENT—HEATED OFFICE ON George street. Apply 437 George street.

TO RENT— NO. 175½ SIMCOE ST. Suitable for stere or office. Immediate possession. Apply 437 George street. dtf.

FOR RENT—HEATED APARTMENT, Grand Central Building. Immediate possession. Apply 437 George street. dtf.

IT PAYS TO ADVERTISE

BOARDERS WANTED

WANTED—ROOMERS OR BOARDers. 'Phone 1856W. 3d-23-4601

WANTED— ONE OR TWO BOARDers. Apply 7 Cricket Place. 3d-22-4551

BOARDERS WANTED—LADY ROOMers with or without board. Apply 33 Stewart street. 3d 24 4605

BOARDERS WANTED—ROOM AND board. Apply 174 Perry street. 3d 24 4610

WANTED—TWO BUSINESS PEOPLE to board and room together, home liberties. Box 4592 Examiner. 3d 23 4592 m

BOARDERS WANTED—ROOM SUITable for two. Terms reasonable. Very central. Apply 124 Dublin 3d 23 4593

WANTED — LADY OR GENTLEMAN boarder, or two, who would room together. Nice locality, use of 'phone Apply at 491 Aylmer street. 6d 26-4581

TEACHERS WANTED

WANTED — NORMAL TRAINED teacher, Protestant for school section No. 4 Belmont Township, Peterborough County. Duties to commence Sept 3. Apply stating experience and salary to Daniel Petherick, Sec. Treas. Havelock, Ont. R. R. No 4. 6d 23-2859

TEACHER WANTED
AN EXPERIENCED QUALIFIED Protestant teacher capable of teaching Fifth class. C. G. Watts, Warsaw, Ont. Sec. Treas. S. S. No. 3 Dummer. 3d 23 4566

FOR SALE

FOR SALE — PETER HAMILTON binder, with truck. Apply J. A. Curry, Downers' Corners. 6d-22-4504

FOR SALE—3 LOTS. ALL CONVENshady place. 2 blocks north of

FOR SALE — WOMAN'S SUMMER coat, size 38, in first class condition Apply 146 Aylmer street. 3d 24 4606

FOR SALE—SCYTHE AND SNATHE also electric grill. Apply 91 London street. 3d 24 4618

FOR SALE—100 QUARTS OF MILK Apply J. J. Mortimer. 'Phone 985-r-21. 3d-22-4558

YOUR CHANCE! CORNER GROcery and first class dwelling, right location; filled with good people. Terms easy. Apply 293 Dalhousie St. 5d 26 4607

FOR SALE — CHOICE GRAVEL TOP soil and stove. Apply C. E. Dick, Jersey Farm Dairy, R. R. 5, Peterboro. 3d 22-4612

FOR SALE —WATERLOO FEEDER for threshing mill. Price $25. Apply Allen Mann, Peterboro. 3d 23 4602

FOR SALE OR TO RENT—7-ROOMed House, north end. 'Phone 1486J. 6d-23-4513

FOR SALE—GENT'S WHEEL, PRACtically new. Apply DUFFUS MOTOR SALES. 3d 23 4596

FOR SALE—BY AUCTION SATURday morning on Market light waggon, buggy, Democrat, harness. 2d 22-4591

FOR SALE—HEAVY WILTON CARpet, water power washing machine, Perfection Coal Oil Heater, one pair green tapestry curtains, hand vacuum, carpet cleaner. 'Phone 2197W. 3d 22 4571

FOR SALE— TWO BRUSSEL AND one wool carpet also a small table Apply Apt. M., Charibond Apts. Charlotte street. 2d 23 4589

FOR SALE—1 ELECTRIC FAN $5 worth double. 1 Electric motor 3 h.p. $50. A real bargain. Apply 390 Queen street. 3d 23 4554

FOR SALE—FIRST CLASS GRAMAphone cost $300.00 will take $100, for quick sale. Apply 193 Smith street. 3d 23 4557

FOR SALE—REFRIGERATOR ALSO single bed and springs. All in good condition. Apply 311 Stewart street 3d-22-4565

LIVE BAIT
ATTENTION, FISHERMAN!! ALL kinds of live bait kept on hand 'phone 822. —J. Airriess, 571 Reid street. 26d-45-4563

FOR SALE—SAND AND GRAVEL Apply 650 Roger. 6d-22-4493

ANGLE WORMS 75c PER 100. 881 Water street. 'Phone 1853J. 12d-27-4481

FOR SALE—MOTOR LAUNCH, 35 FT. long, finished off in cherry and brassed trimmed and of cruiser type 45 h.p. engine and in good running shape. Apply to Thos. Wallace, Gore's Landing, Ont. 26d 27-4381

LOOK! GROCERY CONFECTIONERY and ice cream business and property for sale or exchange. Good turn over Apply 293 Dalhousie street. 6d 24 4561

WOOD FOR SALE
CUT DRY MIXED SLABS, $4.50 PER load; cut dry mixed body wood, $4.75 per load. We also have good hardwood on hand. 'Phone 1937.—W. J. Fitzgerald Park and Romaine streets. 26d 175-3836

FOR SALE—ONE TOP BUGGY, VERY low price: one cushion tired auto back top buggy, practically new; One pneumatic wire wheeled runabout; one steel tired runabout; two old buggies for $5 each. DUFFUS MOTOR SALES. 5d-23-2901

SUMMER RESORTS.

THE ARLINGTON — SUMMER HOtel—Cobourg, Ont.—Now open for automobile and week-end parties. Opens for Season Guests on June 25th., 1924. Write for reservations—new proprietorship; new management. Solid brick building; practically fireproof. 189-24-4225

JOPLING'S NORTH STORE
Quality High - MEATS - Prices Low

SATURDAY SPECIALS

PICKLED HOCKS - - - 4 lbs. 25c
CORNED BEEF, SUGAR CURED lb. - - 12½c
MEATY BEEF POT ROAST, lb., 12½c
PLATE RIBBED ROLLED ROAST, 14c
PICKLED PORK, CHOICE, lb. . . 15c
PICKLED BACK, BONELESS, PEAMEAL (BY THE PIECE) lb. 30c

SAVOURY BEEF		TASTY PORK	
Meaty Oven Roast	15c	Young Shoulder Roasts,	15c
Boneless Rump Roast, any size	20c	Top Shoulders	18c
Choice Sirloin Roast	25c	Streaky Pork, Sliced or Whole	18c
Plate Ribbed Rolled Roast	14c	Trimmed Loin Chops	25c
Meaty Stewing Beef	10c	Bacon, Half or Whole	28c
Thick Rib Boiling Beef	12c	Sausage, 2 Lbs.	35c
Hamburg Steak, 2 Lb.	25c	CHOICE VEAL	
Brisket Point	8c	Rump Roast	20c
Boneless Stewing Beef	12½c	Stewing	10c
		Loin	25c
		Fillet off Leg	28c

CASH AND DELIVERY.
461 GEORGE - PHONE 275

TO-DAY'S EVIDENCE IN CHICAGO TRIAL

Sixty-one Witnesses Have Passed Through the Witness Box.

CHICAGO, July 25. — (Canadian Press).—The weaving of flimsy threads of circumstantial evidence into the finely meshed web which holds Nathan Leopold, Jr., and Richard Loeb guilty of kidnapping and murdering of Robert Franks was recounted to-day by witnesses who helped bring the wealthy young college students of the "mercy of the court." Police officers, newspaper reporters and a friend of one of the boys were called by the State in the hearing before Judge John R. Caverly to tell of the first hint of suspicion directed against the pair, and of the development of the chain of accusative evidence which led eventually to confession and guilty pleas. Fourteen State witnesses were examined at the morning session, bringing to 61 the total called in two days and half of the court procedure. They moved so rapidly through the witness stand that the luncheon recess came half an hour ahead of the scheduled time to permit the State to prepare additional witnesses for the afternoon session. Loeb and Leopold lingered in the court for a few minutes exchanging assurances with relatives. Leopold spoke briefly with his aged father and his brother. He nodded and patted his brother on the back as he turned to submit himself again to the custody of his jail escort.

No abatement of interest was manifest when the third day's hearing opened. There was the same eager watching by early spectators who gained admission to the courtroom and the same preliminary scurrying of court attaches.

Frank Blair, diver, who fished the portable typewriter from the Jackson Park lagoon, was the first witness. It was the machine on which the Franks ransom letters were written. He testified to having brought the typewriter up from the lagoon.

Percy Van De Bogart, clerk in the drug store where two telephone calls were received May 22, asking for Mr. Franks, father of the victim, told of that incident which was part of the attempt to collect ransom from Franks' father.

George Porter Lewis, amateur ornithologist, told of the trip made by Lewis, Leopold and Sidney Stein, Jr., to the territory south of the city. The trip passed near the culvert where Franks' body was stuffed.

"Leopold took two or three shots at the rare bird there," said Lewis. "Did he hit it?"

"No."

Loeb dug his elbow into Leopold's ribs at this exposure of the latter's marksmanship. Both chuckled.

The following Sunday Leopold told witness that he had been questioned by the police about Franks' case. His name had been given to the police by the game warden. Leopold had asked Lewis if he had lost his spectacles the previous Sunday. Lewis had not. He exhibited his spectacles to the court. They were identical in appearance with the pair found near the culvert, and which afterwards proved to be Leopold's. Lewis said that the defendants asked him not to tell his parents of the incident.

Good Values in USED CARS

2 Dodge Tourings, 1921 and 1922 production.
McLaughlin Master - Six Sedan (late model).
McLaughlin Six K45.
McLaughlin Light Six.
McLaughlin 4.
Paige Touring, 1922.
Essex Coach (still under guarantee).
Briscoe Touring 4.
Ford Touring.
Dodge Brothers Motor Vehicles.

V. M. EASTWOOD
—139 SIMCOE STREET—
PETERBOROUGH
3d-23-2888

TENDERS FOR HEATING

Sealed Tenders endorsed "Tender for Heating" and addressed to the undersigned at the City Offices will be received up to 12 o'clock noon on July 30th, 1923, for alterations to the heating system in the Queen Mary Hospital. Plans and specifications may be seen at this office. An accepted bank cheque for a sum equal to ten per cent. of the amount of the tender must accompany each tender, to be returned if the tender is not accepted, and the cheque of the successful tenderer to be retained until 30 days after the completion of the work as a guarantee that the contract will be carried out in accordance with the plans and specifications. The lowest or any tender not necessarily accepted.

S. R. ARMSTRONG,
Secretary Local Board of Health.
3d 23 2898

Telephone 790 When You Want Your
PIANO OR ORGAN TUNED
Player Pianos A Specialty.
All Work Guaranteed.
W. H. CUNNINGHAM,
560 Weller Street

ON CHARLOTTE STREET.

Calamity Overtakes Custodian of Mirror and Two Pictures.

In the heavy rain that pelted its way to the skin last night, about half past ten o'clock, a small group of people stood at one of the westerly Charlotte street corners, silently. Immobile and quiet, they gave the impression of being mourners over some irrevocable calamity. Several stood without umbrellas under the driving drops, considering, without any conversation whatever, the cause of their sudden halt on homeward journeys. A passing motorist stopped his car and came back, umbrella-less also, to join the motionless group.

Someone, more venturesome than the rest, asked what had happened. "Two pictures and a mirror got smashed," came in lifeless accents from their late owner, pointing to a sad looking mess lying in the flood at the curb, with a melancholy piece of wrapping paper floating over the remains. The magnitude of the disaster, and the consideration of those seven fatal years to come, overwhelmed the questioner, who dropped into silence also. Everyone stood and looked at the debris. No one said anything. The rain continued to pour down. The silence was punctuated only by the heavy patter of the drops that came straight to the pavement.

What urge of the moving spirit would cause any man to venture forth on a witches' night like that of last evening, with every step a hazard of slippery wet, accompanied by two glass-fronted pictures and a mirror? And why should a similarly adventuresome gentleman, daring Fate on a bicycle, encounter him at such a position as to cause such havoc? What again, would fascinate a group of people sufficiently to make them pause indefinitely under such unfavorable weather conditions, just to contemplate, in superstitious mood, the spectacle of a broken mirror washed by a pool of midsummer rain? There isn't any answer.

MILLIONAIRE.

Did you ever hear of William H. Moore? He died over a year ago. It's revealed in a New York court that he left an estate of more than 28 million dollars. And yet the public for the most part was ignorant of his existence. Big business leaders, bankers and attorneys knew him. He was a top-notch corporation lawyer.

Getting to be quite a common event, to read of the passing of a comparatively obscure man worth millions. Themultimillionaire is becoming such a common institution that he attracts little attention. Wealth is being gradually cornered.

Extra Values In
USED CARS

We are offering This Week a number of
TOURING CARS, COUPES, AND OTHER MODELS,
ALSO TWO NEW CHEVROLET TOURINGS, TWO OVERLAND TOURINGS, &C.

Terms if desired.

Be sure to call and inspect our stock, because we want to clean up as far as possible to make room for new business.

Duffus Motor Sales
Peterborough Millbrook
Norwood.
4d-23-1w

120 Acres—About 100 acres working land, good brick house and bank barn, situated about 2 miles from City. Possesion this fall. Price and terms reasonable $10,000.00
122 Acres—90 acres working land, balance is pasture and wood; well fenced and watered, orchard, new brick house with furnace, hardwood floors, bank barn. Immediate possession, owner would exchange for a property in city. This farm is well situated, about 2 miles from Peterborough. Price $16,000.00
100 Acres—80 acres working land, balance is pasture, brick house and good barn, possesion this fall. Situated about 6 miles from town. Owner might exchange for a house in city, good terms. Price .. $7,000.00
For inspection and further particulars, apply
J. T. O'CONNELL & CO.
126 Hunter Street
'Phones: Office 370: Residence 1358

FOR SALE

Brick Bungalow, 6 Rooms and Attic, hardwood floors, fireplace and mantel, hot water heating, built-in refrigerator; wired for electric; best section of city. Has to be seen to be appreciated.

Brick 6 Rooms, hardwood floors, fireplace and mantel; wired for electric; garage. Would consider good lot or car on this $4,800

Brick 6 Rooms, 3-piece bath; furnace, large lot, central $3,300

Good Building Lot on George Street, north of Smith Street.

M. STOREY 190 Charlotte St Phone 1623J
Lorne Webster, Agent, Phone 1415j

BELTING!
All sizes New and Second Hand Rubber Belting in Stock. Also Leather Belting and Leather Lacings for sale. Best grade Anthracite, Nut Coal in stock. Order now.
A. LOW & CO.
264 Simcoe street.
'Phone 627 N. & Hel. 1627

SLABWOOD
Good Dry Slabs, cut short, $4.75 Load.
W. W. DINSDALE PHONE 183

Leave In Your Order for Coal for Next Winter
— AT —
New Premises
253 Hunter Street
(One Block South of Old Stand)
AND DO IT
NOW
When it can be Delivered promptly
Also First-Class
HARDWOOD
AND
MIXED WOOD
J. E. A. FITZGERALD
PHONE 111
26d-42-3846

CHINA PAINTING
Mrs. Langley McCarthy Teaches Biscoffs' New and Beautiful Work in CHINA PAINTING

Renew Your Subscription

DAVIS-THOMPSON COMPANY, LTD.
Insurance and General Agency
433 GEORGE ST. PHONE 40

4% INTEREST, compounded Half-Yearly, Paid on Deposits

One Dollar opens an account. Special facilities afforded Depositors for the convenient transaction of their business, and accounts are subject to cheque withdrawal.

For Sums of $100 and upwards this Company's Debentures are issued in terms of one to five years.

Bearing INTEREST Half-Yearly at . . . 5%

435-437 George Street
PETERBOROUGH

THE GUMPS—ASK DAD—HE, CROWS

NATIVE SON WHO LEFT IN 1879 RETURNS TO CITY

Misses Many Members Prominent in the Old School.

LIKES EXAMINER.

Claims to be the Oldest Living Subscriber of the Peterboro Examiner.

Peterboro has had as a visitor the past few weeks, an old native son, left the village of Peterboro in 1879, and returns now 45 years later, to find it a thriving Ontario city.

The old resident is Robert J. Bird, who spent his early life here, leaving for Chicago to seek larger fields, after spending 13 years as a clerk in the hardware business carried on by the late John Walton, in the premises now occupied by J. T. Stinson & Sons.

Mr. Bird spent 30 years in Chicago where he was engaged in the wood-preserving business, leaving for Los Angeles, where he established the Western Wood Preserving Company, the firm of which he is now owner.

At present he is not engaged in active business, although he has been in latter years interested in California real estate. Mr. Bird is now retired, enjoying the fruits of a successful career Some of the old timers who were prominent in the city years ago have departed this world, remarked Mr. Bird, naming amongst others the late Harry Lebrun, Barney Morrow, Bob Leary, James Davidson, Robert McKee and Alex. Elliott.

Before leaving Peterboro Mr. Bird was a bandman in the old 57th band, of which Mr. Finch Miller, City Relief Officer, was the bandmaster. Mr. George Ball, another member of the old school, also belonged to this band.

Mr. Bird was joined in Chicago by Mr. H. W. Weigh, a former business partner, and the two of them came directly to Rice Lake, where they were joined by Dr. Jacobs, treasurer of Cook County, Chicago.

A very pleasant time was spent during their few weeks in this district, and incidentally it was mentioned that Rice Lake was the best fishing waters ever experienced by any member of the party. Mr. Bird stated that the Kawartha Lakes are singularly outstanding as a superb fishing ground.

"It is almost impossible to get a lunge on the other side, and I have travelled the United States extensively trying for a fish, and I know of no place that can compare with Rice Lake."

Dr. Jacobs is so delighted with the success of his trip that he intends to return in September with a large party.

Two large shipments of pickerel, lunge and bass were sent to civic officials of Chicago, some of whom are ardent anglers. The party are confident that the shipments will prove of real advertising value, and will culminate in future visits from Chicago parties.

"I claim to be the oldest living subscriber of the Examiner," said Mr. Bird. "I have been taking the local paper for nearly 46 years, and at present I am a member in good standing, having paid up to November next."

During Mr. Brd's long absence he has closely followed the progress of the city. He finds little difference between Peterboro and the progressive American city of the same size, pointing out that we have in Peterborough manufacturing establishments comparing favorably with America's best, mentioning the size of the Quaker Oats Company.

When Mr. Bird arrived in Los Angeles in 1909 the city had a population of 100,000. It now boasts of 1,200,000. Its progress had been remarkable and in the course of the Examiner's interview, Mr. Bird mentioned as an outstanding feature of Los Angeles, the electric clock dial, which is stationed at the corner of Adams and Tigurorra streets in that city. This electric dial system registers the number of cars that pass the corner for any given time, and in one day it registered as high as 67,500 cars.

Mr. Bird is a son of the late John Bird, who resided on London street, rior to his decease in 1889.

As a native son of Peterboro he was glad to find that so many of the boys who stayed here, growing up with the town, have reached the high mark of business and industrial success in their place or origin.

MAY HAVE SURPLUS.

Farm Loan Department of Government in Good Shape.

TORONTO, July 25. — (Canadian Press.)—Unless it should encounter serious losses between now and October 31st, the Ontario government's farm loan policy will have to its credit its first year of operation upon self-sustaining basis. Figures stated yesterday by Hon. W. H. Price, K.C., provincial treasurer, place the present volume of farm loans at $6,500,000, a total which is sufficient to carry all administration charges and to earn also surplus, provided that no serious reverses occur. Up to the end of last year loans totalled only some $4,000,000 which was volume of business slightly insufficient for meeting operating charges.

Suggestion has been made for the erection of a broadcasting station at the Peace Portal erected on the United States-Canadian border for the dissemination of peace mes-

GREAT DAMAGE TO SAO PAULO

Bombardment of the City Was Resumed by Brazilian Forces Yesterday.

(By Bryant Powers—United Press Staff Correspondent).

BUENOS AIRES, July 25.—The bombardment of Sao Paulo was resumed by Brazilian Federal forces late yesterday with great damage to the city, according to radio messages received here to-day. There was severe fighting at the rebel outposts outside Sao Paulo City during the night. Federal cavalry carried out a number of raids, penetrating Sao Paulo at scattered points, but were forced to retire. The luxurious Hotel Esplanade, one of the finest hotels in South America, has been damaged by the Federal bombardment. It was being used as a hospital by the revolutionaries. Other buildings damaged, according to a radio, received by the Buenos Aires newspaper La Razon, include the branch of the National City Bank of New York, the British Bank of South America, the London and Brazilian Bank, the London and River Plate Bank, and other Brazilian and French-owned banks along the Rua Quinze de Movebro, one of the principal business streets of Sao Paulo City. "The rebels sent out a new request for an armistice so that the remainder of the civilian population could be evacuated," the despatch to La Razon says, "but it was refused."

The newspapers estimate that more than 200,000 civilians still are in the city and in grave danger from the bombardment, despite the efforts by both sides to protect them. A majority of the American colony has left Sao Paulo City.

CAR OVERTURNED.

Toronto Party Escaped Unhurt Near Margaret's Island.

ROSENEATH, July 25.—A party from Toronto while trying to make a hill near Margaret's Island, on high last Sunday had the misfortune to back down the hill into a deep ditch overturning the car. The occupants were not seriously hurt but the car is nearly a total wreck.

The C.G.I.T. held their regular meeting on Wednesday evening at the home of the Secretary, Miss Irene Brown. Miss Vera Varcoe gave a very interesting paper on "Music and its refining influence in the Home." Mrs. (Rev.) Lovelace was elected honorary president in place of Mrs. Walsh.

The W.M.S. held their monthly meeting at the Centenary church on Tuesday.

Mr. Ben. Sims and Miss Ella Heal of Peterboro, are visiting at the home of their uncle Mr. Orra Varcoe

Mrs. John Tilley and daughter Marguerite of Toronto are holidaying with the former's parents, Mr: and Mrs. Wm. Jackson.

Mrs. Geo. Ingham is visiting her father, Mr. Kidd in Peterboro.

Mrs. Archie Mauncey gave a party on Tuesday for her three daughters, Jean, Dorris and Marie at which about fifty boys and girls were present.

Mrs. Stewart and granddaughter of Peterboro, is visiting Mr. Geo. Ingham.

Mrs. Thompson and two children of Cobourg are visiting Mr. and Mrs. Chas. Grigg.

Mr. and Mrs. Wm. Arnold and Mr. George Arnold motored to Bewdley on Sunday last to visit the former's aunt, Mrs. Gyatt.

TO WED 8TH HUSBAND.

104 Year Old Bachelor Will Act as Best Man at the Wedding.

BEAUVOIR, Mass., July 25. — Mrs. Mary Sanders 74 years old, seven times a widow, will be married to her 8th husband. here on Sunday afternoon. The Bridegroom to be is A. J. Fuller, 96 years old, Mrs Sanders and Mr. Fuller are inmates of the home here.

Uncle Pat McLeoughlin, bachelor, 104 years old, also an inmate of the Home, will act as the best man at the wedding.

MacLAREN IN SIBERIA.

On His Flight Across the Pacific From Japan to Alaska.

TOKIO, July 25.—United Press. Major A. D. S. MacLaren, British world flyer arrived to-day at Petropavovsk in the Kahohatkan peninsula, Siberia, on his flight across the Pacific from Japan to Alaska.

C.N.R. EARNINGS.

MONTREAL, July 25. — The gross earnings of the Canadian National Railways for the week ending July 21st, 1924, were $4,451,237, being a decrease of $195,412.01 as compared with the corresponding week of 1923.

The gross earnings of the C.N.R. from January 1st to July 21, 1924, have been $128,314,908, being a decrease of $1,594,651.62 as compared with the corresponding period of 1923.

BATTERY CONFERENCE.

Dry battery manufacturers are planning to meet with government radio men in a conference to adopt certain standards for their products. The best kinds of batteries for radio use are planned.

IN MILLBROOK AND DISTRICT

Mr. Sandy Hanna Receives Word of the Death of Their Son.

MILLBROOK, July 25.—Mr. and Mrs. Sandy Hanna received a message by telegram yesterday stating that their eldest son, Norman, had been killed in an automobile accident in Washington, D.C. No details have yet been communicated.

Deceased, who was about thirty-eight years of age, served overseas in the late war, going with the first contingent. He was wounded three times, and won the D.C.M. for the capture of a German machine gun party before his return home.

His wife and two children are living in Toronto. E. Hanna of Peterborough, is a younger brother, and Mrs. W. O'Brien, Millbrook, an only sister. His father suffered a stroke of paralysis last November and has been gradually growing weaker ever since. His condition makes it impossible to inform him of his son's death.

It will be remembered that the late Sergeant Hanna with two of his overseas comrades, gave an interesting account of this war time experiences in Millbrook, shortly after the Armistice was signed.

The remains will not be brought to Canada for interment.

Mr. William Armstrong of Cambridge, Sask., has recently been the guest of his brother-in-law, Mr. J. McBride.

Mr. and Mrs. W. Brooks, of Oshawa, were guests of Mr. and Mrs. P. I. Bentley for a day or two this week

The heavy rain on Thursday after noon and evening made it impossible for "Golden Sheaf" Rebekah Lodge to hold its annual picnic, according to arrangements at the home of Mr. and Mrs. H. A. Fallis, Fallis Line. A few of the committee on charge gathered in the afternoon and tables for tea were laid on the verandah but the continued rain, with thunder and lightning accompanimest, made it necessary to postpone the event until a later date.

Mrs. H. Rea, who has been ill for some months, is convalescing satisfactorily toward recovery, and will go to Lindsay this week for a visit with her sister-in-law, Mrs. E. B. Weldon.

Mr. F. W. Pendrie of Fowler Pendrie, is holidaying in Toronto and Rochester.

NEWS FROM KEENE.

Miss Hannah Nelson Died Following An Operation —Personals.

KEENE, July 25.—Mr. and Mrs. Fred Sedgewick and Miss Letitia Shearer, of Peterboro, visited Keene friends on Tuesday.

Miss Margaret Jackson, of Fenelon Falls, is visiting Misses Olive and Violet McNevan.

Sidney Miller and Harry Archibald are camping on Sugar Island, Rice Lake.

Mr. Cecil Taylor, of Pittsburgh, is a guest at the home of Mr. and Mrs. J. J. Moore.

Miss Susie Moore, R.N., of Pittsburgh, is visiting at the home of her parents, Mr. and Mrs. J. J. Moore.

Dr. Campbell has returned to New York, after a pleasant visit with his parents.

Miss Mary Gall, of Buffalo, is a guest at the home of her mother, Mr. G. T. Gall.

Mrs. William Campbell, Mrs. Arthur Cameron, Mrs. N. J. Wood, and Mr. Claude Nelson left Tuesday for a motor trip to New York City.

Mrs. Ellen Howson has returned home from Peterboro, where she has been visiting friends.

Mrs. Petonir and daughter, Margaret, of Peterboro, are visiting at the home of Mr. and Mrs. G. S. Taylor.

Mr. and Mrs. John Moore, Mr. C. Taylor, Miss Susie Moore and sister Lillian, motored to Trent Bridge and points east the first of the week.

The death occurred of Miss Hannah Nelson, one of Keene's most respected residents, on Wednesday evening, following an operation at Havelock hospital last Saturday. The late Miss Nelson was of a quiet, unassuming disposition. To those who knew her most intimately, she will be greatly missed. Always a good friend, and kindness unlimited, may well be said of her.

Mr. Fred. D. McIntyre reports the crop situation throughout the township to be in excellent condition, and a bumper crop is looked for. Mr. McIntyre has disposed of and unloaded at Keene station the past week three complete new threshing outfits.

CAMPBELLFORD NEWS.

Number of Holiday Visitors To Town—Personal Mention.

CAMPBELLFORD, July 25.—Mr. T. L. Diamond motored Mrs. Florence Shannon and daughter Florence Shannon and Miss Zeta Rellis to Kingston on Thursday.

Mrs. Shannon has gone to have an operation ot the Hospital there.

Mrs. Claude Duncalfe, Rear street left for her parents home near Perth where she will spend a few weeks with her family.

Born—In Seymour East, on Sunday, July 13th., 1924, to Mr. and Mrs. Orie E. Barton, a daughter, Lois Grace.

Mrs. Theodore R. Mack and two sons, Douglas and Milburn of North Bay, are visiting Mr. and Mrs. W. H. Mack, Seymour East.

GOOD SUBSTITUTES.

Rice, spaghetti or macaroni may be frequently substituted on the daily menu.

COBOURG AND THE DISTRICT

Committee Named to Look After Canvass For the War Memorial.

COBOURG, July 25.—At a meeting of the Committee, who are arranging for the canvass for the Cobourg War Memorial the following were appointed to carry on the work.

Honorary Chairman—Major F. D. Boggs.

Chairman—Henry Fullerton.

Captains— T. J. Stenhouse, Dr. W. Jex, Harry Field.

Thursday, Aug. 7, was decided up on as the day of collection. These captains will arrange their teams and a personal canvass will be made up on all of the homes in Cobourg. A gratifying response is looked for from the citizens.

The Hopper-Rosevear Trophy

Cobourg and Port Hope bowlers are engaged in a series of home and home games for a trophy donated by Mr. W. H. Hopper, Cobourg and Mr. Rosevear of Port Hope. In the first game last Thursday night the Cobourg rinks were eleven up. Four rinks went to Port Hope on Monday night and were defeated. Cobourg is now nine down to Port Hope.

A Brighton man came up before Magistrate Floyd on Tuesday evening and pleaded guilty to a charge of having liquor in a public place. He was fined $200 and costs. The fine was paid.

Heavy Motor Traffic on Sunday

There was an unusually large number of motor parties passing up and down the Provincial Highway on Sunday. Owners of garages along the line regard it as one of the heaviest day for traffic so far this season.

The contestants in the Motor Cycle Contest between Toronto and Cobourg came down early Sunday morning and returned shortly before eleven. There were a large number of motor cycles and also of cars of all descriptions.

Special Meeting of Council.

A special meeting of the town council was held on Wednesday night to consider the location of the public lavatories. It was decided to place them directly south of the west fence of the bowling green, on the north side of Perry street.

In connection with an appeal made by Mr. Wm. Fox and other property owners on William street, who asked for relief from payment for a board sidewalk charged as a local improvement, upon motion by Coons, Fullerton and Russell the following resolution was passed:

The council regrets the matter of taxes for the plank sidewalk on William street, but it is now beyond its jurisdiction. The council will, however, take such measures as may be withing its powers to have the existing plank walk, as it requires repairs and maintenance, replaced with cement construction.

Will Have Trial on Friday.

On Friday two young men, named Crawford and Lewis, who were remanded to jail here from Bowmanville by Police Magistrate Horsey, will be taken back to that town to answer to a charge of illegally having drugs in their possession. They were brought to Cobourg by Chief of Police Jarvis.

Mr. and Mrs. T. Runciman, Toronto, are holidaying at the home of their sisters, the Misses McBride, Chapel street.

Mr. and Mrs. T. W. Davidson, of Toronto, are spending the holidays with friends here and at Camborne.

Miss Marjorie Johnston, Ottawa, is home to spend the summer holidays with her mother.

Miss Lucy White, Ottawa, after an absence from town for several years, is here to spend part of the holiday season with friends, who are pleased to meet her again.

Dr. Tweed Somis, of the General Hosptial, Kingston, is spending a few holidays at the home of his parents, Mr. and Mrs. James Somis, Hamilton township.

Miss Ada Blacklock, Grafton, was in town on Friday and went over to Rochester to visit friends.

Mrs. A. C. Blair was in Toronto for the week end.

Mr. Robert McClure, Toronto, who is to conduct the boys' camp at Richardson's Point, was in town over the week end looking over the situation here.

ENGINEER MET DEATH.

Boy Suspected of Having Placed Plank on the Track.

SASKATOON, July 25.—(Canadian Press.)—Engineer G. E. Seabrook was killed instantly and Fireman H. G. Biggs received fatal injuries when a mixed train from Prince Albert to Big River hit a plank yesterday afternoon on the track three miles north of Shellbrook, the engine, tender and one car going into the ditch. A boy suspected of having put the plank on the track is now in the hands of the police. Seabrook leaves a widow and four children.

FATHER CHOKED

(Continued from page 1.)

The conversation between husband and wife as he related it, follows, he speaking first.

"I have been quieting Dean."

"Is there anything the matter with him."

"The child is dead."

Travis recital continued:

"My wife appeared dazed, but after some minutes we discussed the best course to take. I said that the best thing to do would be for me to put him in a kitbag and to leave the bag in some woods or to take it to some city in the midlands or the north and leave it in a cloakroom there. My wife did not approve of this, but I insisted.

Disposed of Body.

"At five in the morning my wife and I dressed. I wrapped the boy's body in two blankets and placed it in a kitbag. I went to Birmingham and left the kitbag in the cloak room of the railroad station.

"We decided to cable my parents that Dean had died suddenly of scarlet fever and we were returning. Next day we found the shipping offices closed. We went home to pack our baggage and the police arrived."

Prison medical officers reported Travis intelligent, but abnormal.

Judge Shearman said that Travis will be further examined while serving sentence.

MOTHER'S AGONY

(Continued from page 1.)

established Wednesday, Mr. Crowe said that he may finish Monday.

Attorney Menjamin Bachrach, for the defence, estimated that the defence would require only three or four days to question its own alienists. The time element in cross-examination is a mystery, but indications were that the trial may end within two weeks.

Translated Aretino.

The first psychological aspect of the case was brought out when Leon Mandel—heir to the Mandel Brothers Department Store millionaires, took the stand yesterday.

Mandel testified he collaborated with Leopold in translating works of Aretino, the famous Italian pervert. He said he believed he knew more about Aretino than Leopold himself and the two had amused themselves many times by studying and translating famous Italian writings.

Richard Loeb, co-defendant with young Leopold, appeared highly amused at Mandel's testimony, laughing and whispering with his companion.

"What else did you do when in company with Nathan Leopold?" Crowe asked. "We often played bridge together," the young millionaire said.

"Who else played with you?" "Richard Loeb and other boys of our set."

"Did you play for money?" "Yes, we sometimes played for money."

"What was the limit?" "Usually Loeb and Leopold played a five to ten cents limit—the rest of us played for a one to three cents limit."

"Did anybody lose much money?" "Yes, sometimes one of the fellows would lose a great deal."

"How much would you say?" "Well, about $90."

"How many times did you play bridge with Leopold and Loeb?" "Five or six times."

"How much money would you say changed hands during these games?" "About $300 or $400 at the outside."

Identify Materials.

Haakan Strangborg, owner of a stationery shop, identified the envelope and paper on which the ransom letter was written as resembling some stationery he sold to Leopold. Albert Hubbinger, clerk in a hardware store, said Loeb resembled the man to whom he sold the chisel used in killing Robert.

Aaron Adler, druggist's clerk, testified Leopold resembled the youth to whom he sold a bottle of hydrochloric acid some time before the murder. The face of the victim was badly burned with hydrochloric acid, and the State contends the slayers purchased it for the express purpose of destroying the features of the slain youth.

Sven Englund, Swedish chauffeur of the Leopold family since 1906 and devoted friend of young Leopold, was the next witness. He testified that the big Leopold automobile in which the boys at first said they were riding in when the murder was committed, was not taken from the garage the afternoon of the murder. It was this story by Englund which broke down the slayers' alibi and resulted in their confessions.

Englund, nervously fumbling with his hat, spoke with a Swedish accent, and glanced occasionally at young Leopold, who smiled and nudged Loeb.

"You are a chauffeur?" Crowe asked. "Yes, sir," the witness answered.

"For whom do you work?" "For Nathan Leopold."

"How long have you worked for them?" "Since 1906."

"How many automobiles do the Leopolds have?" "Four."

"What was the color of the Willys-Knight?" "Red."

Says Leopold Drove Car.

"Did you see this car on Wednesday, May 21?" "Yes, sir I saw it."

"Where was it?" "Nathan Leopold, Jr., was driving it during the morning."

"Who was with him?" "Richard Loeb."

"In the same car?" "No, he was driving another Willys-Knight."

This second automobile, described by Englund as dark green, was the rented car in which Robert Franks was kidnapped.

"What happened to the red Willys-Knight?" Crowe asked Englund. "He left it at the garage at about 3 o'clock in the afternoon."

"Then where did Nathan go?" "He drove away with Loeb in the other machine."

"Was the Leopold car taken from the garage any more that day?" "No."

According to the alibi at first given by Leopold and Loeb, they were driving about the city streets in the Leopold machine when the murder was committed — between three and six p.m. Tuesday.

Englund was followed on the stand by his wife, who corroborated his testimony. Defence attorneys waived cross-examination and court was recessed for luncheon.

Gruesome details of the finding of the mutilated body of Franks were unfolded at the afternoon session.

Leopold and Loeb fixed eyes intently upon Toney Minke, a railroad worker, who told his story of the finding of the body.

Minke said he was passing a railroad culvert on the southern edge of Chicago when he saw something unusual. On closer examination he found a nude body of a little boy.

Talking through an interpreter, Minke said he summoned four men who were passing on a hand car. The body was jammed into the pipe, but the feet protruded.

The men gently drew the limp form from its place. The face was discolored by burns. Search for the boy's clothing was in vain.

There was no life in the body when it was found, Minke said.

Again the supreme self-assurance of the accused asserted itself. They relaxed and appeared at ease. They listened calmly to other witnesses, a carpenter and a policeman, who also told of the finding of the body.

McNabb's

Offer Once In Life-Time Sale of

Summer Dresses

Every Woman In Peterbero Will Want One.
Every Woman Will Find a Style To Suit Her Type.
Every Woman Who Secures One Will Congratulate Herself.

Every Summer Dress in our Shop including—not a single Dress reserved. Every one reduced, regardless of regular selling price, and grouped into three lots for easy selection. Be here when the Shop opens Saturday, for you'll surely want more than one when you see one.

ASSORTMENT ONE

Summer Dresses

REGULAR VALUES, $7.95 TO $12.95

$5.95

Include Frocks for sport and general wear. Made of plain, figured and beaded voiles, ratines, cotton crepes and muslins. Styles are plentiful and really wonderful at this modest price. Regular $7.95 to $12.95. Women's, misses' and junors' sizes.

ASSORTMENT TWO

SUMMER DRESSES

REGULAR VALUES, $13.50 TO $15.95

$7.95

Frocks that are dainty as one could wish for, of check, beaded, figured and fancy voiles, dotted Swiss muslins, novelty stripe and check ratines. Val. lace, organdie, embroidered motifs and other clever summery touches are artistically used in enhancing these cool conceptions. Regular $13.50 to $15.95. Sizes for misses, juniors and women. So join the throng and come early for best choice.

ASSORTMENT THREE

SUMMER DRESSES

REGULAR VALUES, $16.95 TO $22.50

$9.95

Comprises the kind of Frocks that women who like to always appear at their best will enthuse over. The group includes the very best Summer Dresses we have in our Store. Not a Dress in the lot worth less than $16.95 and many $22.50. Choice of summer's most popular wash fabrics and colors, with serviceable dark ones included. All sizes for juniors, misses and women.

The J. A. McNABB Co., LTD. PHONE 395

EASTERN ONTARIO CHAIN OF LADIES' AND MISSES' READY-TO-WEAR STORES

PETERBORO - BELLEVILLE - KINGSTON - BROCKVILLE

The Evening Examiner

PHONES—Editorial 1601. Business Office, 1600. Private Branch Exchange to all Departments.

The Examiner is a member of the Audit Bureau of Circulation.

The Daily Examiner, published every lawful evening, by The Peterborough Examiner, Limited. Office, 415 George street. $6.00 per year, delivered in city; out-of-town subscribers, by mail, $4.80 a year.

The Weekly Examiner, published every Thursday. Subscription price $1.50 a year.

U. S. REPRESENTATIVES.

Special U. S. Representatives—W. H. Stockwell, 629 People's Gas Building, Chicago, Ill.

New York—Chas. F. Miller, 225 Fifth Avenue.

Advertising Rates on application.

R. M. GLOVER, Managing Director.

FRIDAY, JULY 25, 1924.

THE CROP PROSPECTS.

It is reassuring to learn that the sensational stories of a failure of the wheat crop in Canada's Western Provinces are unfounded.

The rumour that black rust had appeared in Manitoba is without any foundation, and the statement that there will be a complete crop failure in Alberta is a wild story for which there is little justification.

There is no black rust in Manitoba, and while it is true that heavy damage has taken place in some sections of Alberta and Saskatchewan, the general prospects are from a fair to an excellent crop.

The price of wheat is booming and Canadians generally should rejoice at that fact.

The more the Canadian farmer gets for his wheat this year the better it will be for the country at large.

Boost the spending ability of the farmer and the impetus to trade and industry will be so marked that everybody will feel the effect.

The farmers of the West have come through some lean years, so lean indeed that Canada as a whole suffered as a result.

A fairly large crop this year, with the greatly enhanced prices that are in prospect, should go a long way towar dputting the grain farmers on their feet again.

Despite the wild rumours, Manitoba hopes for a 75,000,000 bushel crop this year, as compared with 50,000,000 bushels last year.

The other Provinces will not do so well, but the average will be good.

Altogether the outlook is such as to give cause for general rejoicing.

AGRICULTURE IN SCHOOLS.

Nothing is of more interest in Premier Ferguson's report for the Education Department, outlining a new educational policy for Ontario, than the announcement that agriculture is being included in the public school curriculum for the first time, being listed among the supplementary subjects from which the children will select.

It has been frequently charged that the present system has educated rural children off the farms.

However true that may be, the introduction of a policy that will give the boys and girls of the rural school sections a chance to study agriculture will be welcomed as an experiment well worth trying.

When children read of big fees received by lawyers and doctors and of large salaries earned in the cities, it is inevitable that among many of them there is to be found a longing to try their fortune in an urban atmosphere.

Our system of education has lacked anything to counteract the lure of the city.

It has not attempted to show the country boy or girl the possibilities offered by agriculture if intelligently and scientifically pursued.

Mr. Ferguson has not yet explained just what will be attempted along the line of education in agriculture in the schools.

The new policy should at least strive to convince country pupils that their own districts have opportunities for them.

A WISE JUDGE.

Down in Los Angeles there is at least one judge with the Solomon touch.

An eighteen-year-old motorist, charged with speeding, appeared before this magistrate and was ordered to read every newspaper published in Los Angeles every day for six months and re-write the story of traffic accidents in his own hand writing.

Some jokers may affirm that to sentence a man to read all the Los Angeles papers for half a year is drastic to the point of cruelty.

But the judge had the right angle on this question.

By the time that young man has re-written all the stories of automobile smash-ups that may happen in the next six months he is likely to be a much different kind of driver.

If he has any brains at all, long before the order is completed he'll have resolved that so far as care and caution on his part are concerned there will be no more motor car mishaps.

He'll have learned his lesson, and henceforth will follow safety first principles.

The wonder of this whole question of careless driving is how people can read the reports day after day of tragedies caused by recklessness and speeding and then go out and do the same kind of driving themselves.

Possibly it is because they are so busy breaking the speed limit that they have no time to read the newspapers or to be scared by the big headings that tell of traffic accidents.

The Los Angeles judge has solved the problem for one driver.

MOTOR ACCIDENTS.

The three most prolific causes of automobile accidents which these days fill the front pages of the newspapers would seem to be as follows:

(1) Speeding.
(2) Glaring headlights.
(3) Unlighted vehicles.

The first is the most fruitful source of traffic mishaps and the most difficult with which to deal.

Heavy fines, even the threat of a jail sentence, do not seem to deter thousands of motorists from ignoring the speed limit.

Eventually it may be necessary to take away from a driver convicted of speeding for the second or third time his license to handle a car.

If he cannot be trusted to drive with a reasonable amount of care he should not be allowed to drive at all.

The second and third causes are a matter of legislation.

It should be possible to make the regulations in regard to bright headlights tight enough to eliminate this menace.

And it should also be possible to compel the owners of all vehicles moving on the highways at night to be illuminated.

It is said that the Ontario Government hesitates to go this far, regarding such legislation as too drastic.

Many other regulations that are accepted without a question might be similarly described.

If people will not, for their own protection, illuminate their vehicles then the law should step in and compel them to do so.

When people are being killed because of the absence of such a regulation it is no time to be finicky about introducing a measure of this kind.

GRAIN PRICES MOCK THE WITCH DOCTORS.

A few more blows like those dealt by grain prices recently and the McNary-Haugen price-fixing heresy will go under, leaving naught but a chain of dancing bubbles. Since June 2 an upward sweep has raised wheat prices nearly thirty cents; corn, about thirty-five; rye, nineteen, and oats, thirteen cents. The general trend is carrying with it cotton and live-stock prices. Hogs have risen in this swing to $8.10, an increase of $1 per 100 pounds.

More than $1,000,000,000 has been added to the farm wealth of these United States in the last six months by the rise in wheat alone. The agricultural change has been amazing. Under this upward movement has been the conviction that weather conditions were preventing overproduction. Cold, wet weather all spring and into summer has written itself into the market. Droughts and heat in the Southwest and droughts in the Canadian Northwest have strengthened the probabilities of short crops and Government estimates tend to confirm market trends. These may be thus summarized:

Last week's crop estimate of the United States Department of Agriculture shows a probable wheat production of 740,000,000 bushels, or 46,000,000 less than in 1923; corn, estimated at 2,515,000,000 bushels, or 531,000,000 under last year's actual yield. Canada's wheat estimate is 318,000,000 bushels, 160,000,000 under 1923. In Russia there are new famine reports from the old "hunger area," and the wheat yield is estimated at 10 per cent. under that of last year. Intimations of a heavy demand from Southern Europe for American durum wheats are increasing.

The law of supply and demand, sometimes suspended but never repealed, is doing the rest. Last year there was overproduction and millions of bushels of "distress wheat" had no market. Ten months ago the Wheat Country was talking itself hoarse about "cutting acreage." There was a small man-made reduction; but Old Mother Nature and the weather gods have attended to "acreage" in their own inscrutable ways. Drowned-out corn, plowed-under wheat, chill winds here and burning suns there mock the puny talk of a year ago.

A rise in prices followed as day follows dawn. It has been broken here and there by downward dips; but renewed waves of buying have swept markets higher and higher. Breaks like those of yesterday have been followed by determined rallies.

In Kansas City Thursday best wheat sold at $1.46. Flour rose twenty cents on the barrel to $8, a gain of $1.20 since June 9. Talk of $1.50 wheat has become general. The farmer, with money in sight if not in hand, is beginning to buy. Mail-order houses dealing with farmers are feeling the lift. Heavy farm implement-buying is reported. "Frozen credits" in the Northwest are beginning to thaw and farm mortgages on which not a dollar had been paid in three years are being cleared off.

The "drummer" has grabbed his sample cases and the salesman has packed his trunks, and they are heading into the Corn Belt and the Grain Belt as fast as they can get there. They smell the fleshpots of much business in the next six months.—Philadelphia Public Ledger.

A CASE FOR SYMPATHY.

There will be widespread sympathy with Mr. J. O'Grady, the Labor member for Southwest Leeds in England whose official appointment as Governor of Tasmania is held up because he does not possess a private income sufficient to enable him to augment the official salary of some $12,000 a year attached to that post. But this sympathy will be tinged with a certain measure of surprise, says the Montreal Star, particularly in view of the fact that Tasmania is the model democracy of the British Empire. We seem to have heard a good deal in recent years of the futility of gold lace and the trappings of office. It will occur to most people who read that the Labor Party, indeed, the entire ranks of Radicalism, have held up to the world as part and parcel of their creed the uselessness of uniforms and the extravagance of epaulettes.

Yet here we have a case in which a Labor M.P. finds himself unable to accept a job at twelve thousand dollars a year. Surely Mr. O'Grady is prepared to undertake the duties of Governor of Tasmania as a working man's position, entailing a certain amount of labor throughout his tenure of office, and it might reasonably be expected that he would bring to bear in the discharge of his duties those fine democratic principles which hold the mere decorative part of high office as worthless. In such an event, it seems that the sum of twelve thousand dollars a year is a pretty tidy little income for a stalwart advocate of the doctrine of Radicalism.

There are Governors of various colonies and dependencies in the Empire bigger than Tasmania who manage to get along quite comfortably on very much less than Mr. O'Grady fears would not suffice. Five thousand dollars has proved sufficient for a good many competent administrators who have managed to survive and to avoid bankruptcy thereon.

EDITORIAL NOTES AND COMMENT.

Sixteen thousand Canadians have returned from the United States in three months. They're glad to get back and their fellow citizens are glad to welcome them.

Chicago has had 177 murders, so far, this year. The other side of the border is getting to be a dangerous place in which to live.

The Russian wheat crop is said to be smaller than in the last famine year. Judging, however, from the alarmists reports in regard to western Canada crop prospecs the Russian bulletins will be taken with a grain of salt.

With the West soon to call for harvest hands, the unemployment situation in Canada should be at least, temporarily relieved.

Buy your coal now, railway officials tell us. Good advice, too, but a lot of us haven't the wherewithal to tie up for three or four months.—Border Cities Star.

WISE AND OTHERWISE

Even if all the world is a stage the best way to act is natural.

When a wise man gets home late he tells his wife the truth so she will have no idea of where he has been.

The taxpayer thinks all inroads lead to the treasury

The trouble with being friendly with the neighbors is they want you to keep their dog or cat while they are away on their vacation.

Fools rush in where wise men fear to wed.

If you don't get a vacation this summer you will be rested up from last year's by next year.

Some men look so cheap they give themselves away.

From the low pay preachers get salvation is almost free.

The best thing about paying compliments is it leaves them due you.

Making love when the moon shines is where the son shines.

Many a man's opinion of a woman is formed by her dressmaker.

Those rising by airplane or plain air are liable to fall.

Walking isn't as good an exercise as riding in second-hand autos.

When daughter comes to the door with red hands, she has been washing her face, not committing a murder.

Butchers don't have any trouble making ends meat.

Wish it took as long to spend money as it does to save it.

Love may be blind, but it can see an expensive auto.

Isn't it strange how temptation picks on married men?

The school of experience stays open all night.

RADIO PROGRAMS

FOR FRIDAY, JULY 25.
(Eastern Daylight-Saving Time)

WEAF, NEW YORK—492.

7.30-9.00 p.m.—Blanche Fink, soprano; Bomar Cramer, piano; The Happiness Boys; historical talk.
9.00-10.00 p.m.—Dance orchestra.

WJZ, NEW YORK—455.

7.00 p.m.—McAlpin Orchestra.
8.50 p.m.—Katherine Schwarskoph, contralto; organ recital.
9.30 p.m.—Musical revue.
10.30 p.m.—Hotel Belleclair Orchestra.

WJY, NE WYORK—405.

7.30 p.m.—Knickerbocker Orchestra.
8.15 p.m.—Plantation night; old darkey medley, Plantation songs, songus of the Creole, Largo New World Symphony, jubilee songs, blues.

WOO, PHILADELPHIA—509.

7.30 p.m.—Orchestra.
8.20 p.m.—Herman Stein, piano.
8.30 p.m.—Orchestra; vocal solos.
9.30 p.m.—Organ recital.
10.00 p.m.—Dance music.

WDAR, PHILADELPHIA—395

7.30 p.m.—Dream Daddy.
8.00 p.m.—Artist recital.
8.15 p.m.—Fry's Orchestra.
8.30 p.m.—Minstrel show.
9.15 p.m.—Benson Orchestra.
9.30 p.m.—Fry's Orchestra.
10.00 p.m.—Arcadia Orchestra; Benson Orchestra; artist recital.

WGY, SCHENECTADY—380.

7.00 p.m.—Sunday school lesson.
8.40 p.m.—Baseball results.
8.45 p.m.—Health talk.
8.50 p.m.—Music.
9.00 p.m.—"What recreation in State Park Means," by Martha Foland.
9.10 p.m.—Comedy, "A Night Off."
11.30 p.m.—Orchestra concert; talk.

WGR, BUFFALO—319.

7.00 p.m.—Baseball scores.
7.30 p.m.—Children's stories.
7.45 p.m.—Feature.
8.40 p.m.—Market reports.
9.00 p.m.—Vocal and instrumental concert.

WWJ, DETROIT—516.

8.00 p.m.—Detroit News Orchestra.
8.30 p.m.—Schmemau's Band.

WCX, DETROIT—517.

7.00 p.m.—Dinner concert.
9.30 p.m.—Musical program.

WHAS, LOUISVILE—400.

9.30-11.00 p.m.—Concert program; vocal and instrumental solos; news.

KYW, CHICAGO—536.

7.45 p.m.—Bedtime stories.
8.00-8.30 p.m.—Dinner concert.
9.20 p.m.—Talks.

WMAQ, CHICAGO—448.

7.30 p.m.—La Salle Orchestra.
9.00 p.m.—Nature Study Club talk.
9.15 p.m.—Wide-Awake Club program.
10.15 p.m.—Jane Symons, contralto.

WEBH, CHICAGO—370.

8.30 p.m.—Oriole Orchestra; Marion Luthy, violin.

A THOUGHT

Hearken to thy father that begat thee, and despise not thy mother when she is old.—Prov. 23:22.

Next to God, thy parents.—William Penn.

SPEEDER MUST READ PAPERS.

Los Angeles Youth Also Sentenced to Rewrite Traffic Crash News.

LOS ANGELES, July 25.—Sentenced to read every newspaper in this city each day for six months, and to rewrite the traffic accident stories in them in his own handwriting, was the punishment meted out here yesterday to W. G. Lowell, who was charged with speeding. Lowell is 18 years old.

CATTLE, GRAIN AND PRODUCE

Peterboro—Toronto—Montreal
Winnipeg

RETAIL.

Fruit.

Bananas, 20-40c dozen; oranges, 25-70c dozen; grapefruit, 2 to 4 for 25c; lemons, 30-40c dozen; apples, Yellow Transparent, 25c measure; pineapples, 20-35c each; strawberries, 10-18c box; dates, 13 lb.; canteloupe 15-25c; cherries, domestic, sweet 30 lb., 10-15c qt., 75c-$1 basket; plums, 20-30c doz., 25c qt.; peaches, 30-40c doz.; gooseberries, 15c qt.; pears, 60c doz.; watermelon, $1.50-$2.25; red currants, 15c box; red raspberries, 35c box.

Vegetables.

Potatoes, old 30c peck, new 50-55c peck, 15c measure; new beets, 3 bunches 25c; new carrots, 5c bunch; cooking onions 3lb .25c; green onions, 5c bunch; Bermuda onions, 3lb. 25c; new cabbage, 15-20c head; leaf lettuce, 5c bunch; celery, 20-50c; parsley, 5c; watercress, 5c; cucumbers, 10-15c; tomatoes, 25-30c lb., home-grown 30c lb.; peppers, 10-15c each; radishes, 5c bunch; spinach, 20c lb.; rhubarb, 5c bunch; Lima beans, 10c lb.; string beans, 25c lb.; Canadian beans, 20c qt.; green peas, 2 and 3 qts. 25c, shelled 20c qt.; sweet chard, 10c bunch.

Nuts.

Walnuts, 25-30c lb.; Brazil nuts, 25-30c lb.; chestnuts, 25-30c lb.; almonds, 25c lb.; shelled almonds, 40-80c lb.; cocoanuts, 15-20c each.

Dairy Products.

Butter, creamery, 37c lb.; dairy, 35c lb.; baking, 25c lb.; lard, 18-22c; lb.; shortening, 19c lb.
Cheese, new, 25c lb.; old, 35c lb.
Eggs, 28c dozen.

Fish.

Salmon, red, 20-25c lb.; pink, 20c; salmon trout, 24c lb.; white fish, 20-22c; halibut, 35c; haddies, 18-20c; boneless, 25c; fillets, 25c; kippered herring, 20c.

Meats.

Beef, 5-30c lb, veal 10-30c lb.; lamb, 15-30c; mutton, 10-25c; pork, 15-35c; bacon, 28-40c; sausage 18-20c; chicken, 25-30c lb.

Flour.

Flour, half barrel, $4-$4.50; pastry flour, 24-lb. bag $1.

WHOLESALE.

Grain.

Fall and Marquis wheat, $1.00-$1.10 bushel; oats, 44-55c; rye, 65-75c; barley, 65-70c; alsike, $4.00-$5.00; alfalfa, $13.00 bushel; buckwheat, 75c; peas, $1.00-$1.25; red clover, $5.00-$10.00; sweet clover, $5.00-$5.50.

Hay, Bran, &c.

Hay, loose, $15.00; baled, $17.00-$18.00; baled straw, $9.00-$12.00; bran, $28.00-$30.00 ton; shorts, $33.00 ton.

Hogs.

Live hogs, thick, smooth, $8.25 cwt.; select graded, $9.00 cwt.; dressed, head on, $12.75; head off, $13.75.

Hides and Wool.

Hides—Cow, 6c lb.; horse, $2.00-$2.50 each; calf skins, 12c lb.; sheep and lambs skins, $1.50-$2.00 each; shearlings, 20-25c each.
Wool—25-28c lb.

TORONTO LIVESTOCK.

TORONTO, July 24.—Very quiet market today. A few fresh cattle selling at barely steady prices. There was little demand for the stale and common cattle. A lot of little rough western cattle and the common half finished eastern stuff left over. There was nothing choice in today's offerings.

Little doing in export business beyond a few small lots of stocker cattle for shipment to Glasgow next week. This week's export amounts to about 900 cattle. Between 500 and 600 cattle will be required for export next week.

Calves steady, top veals at $9.50.

Lambs, choice ewes and wethers, strong at $16.

Hogs firm at $8.25 f.o.b. and $9.15 off cars. Selects off cars $10.05.

Prices in the various sections are as follows:

Export cattle, choice and heavy steers, $6.75 to $7.50.

Choice butchers, $6.50 to $7; medium, $5.50 to $6; fair, $5.25 to $5.75; common, $4.50 to $5.

Choice fat cows, $4.25 to $4.50.

Choice butcher bulls, $4.25 to $4.50.

Springers and milkers —Choice springers, $60 to $80.

Stockers and feeders — Choice shortkeep feeders, 1,100 lbs. to 1,200 lbs., $5.50 to $6.50; steers, 950 lbs. to 1,050 lbs., $5.40 to $6; choice stockers, 8.50 lbs. to 950 lbs., $5 to $5.25; light stockers, $3.75 to $4.50.

Sheep and lambs—Spring lambs, choice, 15½ to 16c; good, 10c to 11c; yearling ewes, 8c to 9c; medium, 6c to 7c; heavy sheep and bucks, 3c and 4c.

Calves—Choice veal calves, $8.50 to $9.50; medium, $6 to $6.50; heavy, $5.50 to $6; light, 4½c to 6c; heavy, 3c to 4c.

Hogs—Thick, smooth, f.o.b., $8.25; do. fed and watered, $8.75; off cars, $8.90 to $9.05; selects, off cars, $9.90 to $10.05.

Discount of $2 off buck lambs.

MONTREAL PRODUCE

MONTREAL, July 24—There was practically no demand for cash grain in the local market to-day. The flour market was without feature. A steady trade continues in millfeed and demand for rolled oats was quiet. There is no change in the condition of the baled hay market. A fair trade prevails in eggs. There is no price change in butter. The cheese market is quiet. Demand for beans is good and prices of one pound pickers are quoted at $3 per bushel.

WINNIPEG LIVESTOCK

WINNIPEG, July 24.—Arrivals:—592 cattle, 49 calves, 403 hogs, 24 sheep.

Trading in good killing cattle was generally steady with a good demand for heavy weight kinds. In between and common varieties were weak sellers and around 25 cents lower for this week.

Packers were bidding $7.50 for thick smooths hogs.

Few sheep offered were steady with yesterday.

EGG MARKET

OTTAWA, July 24.—Prices are holding steady in eastern Canada on account of a decrease in deliveries due to the farmers now being engaged in haying operations. Latest sales reported one car firsts 26 f.o.b. Winnipeg. One car 85 per cent extras and firsts new cases extras 28, firsts 26; 35 per cent. seconds used cases 19 1-2 f.o.b. Brandon. One car 5 per cent. extras at 28, 60 per cent, firsts at 26, 35 per cent. seconds at 20 in new cases f.o.b. Manitoba shipping point.

Toronto market higher, receipts lighter. Jobbing specials 40, extras 35 firsts 30, seconds 25 to 28.

Montreal jobbing extras 35, firsts 30, seconds 25.

Ottawa price steady. Jobbing extras 32, firsts 28, seconds 24.

Manitoba receipts light, quality poor. Dealers quoting country shippers delivered extras 32, firsts 20, seconds 15.

CHICAGO LIVESTOCK

CHICAGO, July 24. — Cattle, receipts 12,000; better grades fed steers and yearlings strong to 15c higher; killing quality considered; handyweight and weighty kind showing most advance; grassy and short fed kind dull; extreme top long fed matured steers 11.30; several loads 11.00 and 11.10; long yearlings at inside figures, grassy cows dull; lower in spots; bulk 4.00 and 5.25; grain fed kind fully steady; scarce; bulls weak to 15c lower; vealers steady; bulk 9.00 and 9.50; few upward to 10.00 and above; stockers and feeders steady; bulk 5.50 and 7.00. Country demand slow.

Hogs, receipts 24,000; uneven, opening on desirable weighty butchers steady to 15c higher than Wednesday's best time; others steady to 10c lower; closing slow, weak; top weighty butchers 9.30; bulk better 150 to 325 pound weight 9.00 and 9.25; packing sows largely 7.90 and 8.25; killing pigs unchanged; bulk good and choice strong weights, 8.00 and 8.25 estimated holdover 17,000.

Sheep, receipts 15,000; lambs uneven; steady to 25c lower; bulk fat native lambs 12.50 and 12.75; few to packers 13.00; bulk range lambs 13.25 and 13.50; top 13.50; culls steady 8.50 and 9.00; sheep firm; range ewes to killer 6.50; choice feeder lambs 12.25; steady.

CHICAGO GRAIN

CHICAGO, July 24. — Although wheat prices to-day reached new high prices for the season, heavy profit-taking sales made the market average lower most of the time. The suddenness of recent advances led many traders to look for a reaction, especially as black rust reports from Canada indicated that the amount of damage which might be done by rust would depend on weather developments.

The close was unsettled at 7-8c to 1 5-8c net decline, September $1.28 1-2 to $1.28 3-4, and December $1.31 1-4 to $1.31 5-8, with corn 1c to 1 7-8 off; oats 1-2c to 7-8 and 1c down and provisions showing five to 25c decline.

(Continued on page 5)

OVER YOUR NORTHERN ELECTRIC

RADIO SET

You hear the voice of a sweet singer, the alluring strains of a violin, the jazz notes from the saxophone—music from here and there—all transmitted to you by means of THE RADIO.

Wonderful Results Now

RADIO is an all-the-year-round entertainer. Programmes being broadcasted every day and evening are as fine as those given in the winter, and reception is equal to any other time of the year.

Peterborough Northern Electric Radio fans are listening to fine entertainment whenever they wish.

Whether you are going holidaying or remaining at home, you can have "RADIO" wherever you are. Our

Portable Set Complete

for either Home or Camp, contains a genuine **Northern Electric Set, A and B Batteries, Head-phones, Aerial, Etc., ready to set up anywhere in 10 minutes.** Front locked when closed and Cabinet very compact. See this Outfit at our Store. Price is only **$59.00**

All parts to build your own Set carried in stock constantly.

J. M. GREENE MUSIC CO., Ltd.

HOME OF GOOD MUSIC - - - CHARLOTTE STREET

ECZEMA You are not experimenting when you use Dr. Chase's Ointment for Eczema and Skin Irritations. It relieves at once and gradually heals the skin. Sample box Dr. Chase's Ointment free if you mention this paper and send 2c. stamp for postage. 60c. a box; all dealers or Edmanson, Bates & Co. Limited, Toronto.

CRAWFORD'S HILL IS BEING GRADED

Road Workers Making Rapid Progress Reducing Slope.

CRAWFORD'S HILL, July 25.—The work on Crawford's Hill is rapidly progressing. At present seven teams and thirteen men are at work and the high banks on either side of the road are being cut down so as to make a gradual slope and thus hinder the clay from being washed down into the ditch below. The clay is being used at the old mill bridge to fill in the approach and the grist mill has been forced to shut down for a few days.

Mr. John Mitchell, a former Omemee boy, and now a prominent Saskatchewan farmer, has invented a farm implement, the nature of which is still unknown to friends in Omemee. His invention has been patented in Canada and is being looked into in the United States. Although the patent has not been given there yet, the Tudhope Anderson Company are keenly interested in the invention and no doubt more will be heard of it later. "Jack" in digging a well on his farm recently, struck a twelve foot seam of lignite coal which evidently runs some distance as he has struck it at two different places on his farm. Reporting his find to the government at Regina a man from that department will visit the farm shortly to investigate and see how far the seam runs. Lignite is a low grade of coal but burns well in both range and furnace.

Mr. Mitchell is a son of the late Mrs. J. R. Mitchell and the congratulations of many old friends in this locality is extended to him in his fortunate find.

Rev. H. Earle and three boys of Port Credit are camping on the banks of the Pigeon in town.

Mrs. H. McGinnes is spending a week with relatives at Camden East and other eastern points.

Mrs. Edith White and son Will, also Miss Milligan of Toronto are the guests of Mr. and Mrs. Charles Ivory.

Mr. Nelice Bradburn of Toronto is holidaying with his mother in town.

Rev. Mr. Vipond of Lakefield occupied the pulpit in the Anglican Church last Sunday in the absence of the rector, who is on his vacation.

Mr. James Kelly of Calgary and son are the guests of the former's sister, Mrs. J. J. Magee.

Mrs. Mae Kelly is spending a few days with her sister, Mrs. O. G. Williamson at McCracken's Landing.

Master Earl and Miss Dorothy Duffy of Toronto are the guests of Miss A. Webb in town.

Rev. A. Kennedy is spending a few days with her brother, Mr. William Kennedy.

Miss Pearl Junkin of Toronto visited her aunt, Mrs. J. J. Magee, this week.

Miss Edith Robinson has returned home, after a two weeks' visit with Mr. and Mrs. (Rev.) Earle of Port Credit.

This is the Baking Powder that you can always rely upon.

MADE IN CANADA

SOLD AND RECOMMENDED BY GROCERS EVERYWHERE

Mrs. B. Courtney of Lindsay and sister, Mrs. S. Fishburn and daughter of Toronto called on friends in town this week.

Mr. and Mrs. F. MacFarlane of Lindsay visited at the home of Mr. S. J. Mackey on Wednesday.

Mr. J. Wilder of Lindsay transacted business in town on Thursday.

Mr. and Mrs. L. Moncrief, Mr. and Mrs. Ira Rehill and sons, Messrs. William Rehil and H. Nugent motored north of Buckhorn on Tuesday and report the huckleberry crop a failure.

Born—In Nichols Hospital, Lindsay, on Sunday, July 20, to Mr. and Mrs. Jermyn Palmer of Omemee, a daughter (Mary).

Rev. Wesley Morgan, an old Omemee boy, occupied the pulpit in the Methodist Church on Sunday evening. Mr. Morgan has been home on furlough and leave in August for China.

Mr. J. Langdon of Lindsay spent Sunday with friends in town.

Rev. D. R. Clare with his wife and family of Marmora, are the guests of Mrs. Clare's parents, Mr. and Mrs. A. Scott.

Mrs. D. Deyell and children visited at the home of Mr. and Mrs. John Deyell of Mount Horeb last week.

Mr. J. Williams is repairing his home and erecting a new kitchen at the rear.

While Sunlight Works

YOU have more leisure hours on wash day if you use Sunlight Soap. Away downstairs in the wash tub this wonderful soap will do the labour. You rub the things with Sunlight—you put them to soak—and then its penetrating, cleansing ingredients search through and through the fibres, loosening even the hardest dirt or the oldest grease stains completely. No wash board rubbing, no boiling, no hard work. Then, with rinsing, the dirt runs away and your clothes are ready for the line, purified and snowy clean.

Wash day should not take your labour—only Sunlight's gentle strength.

LEVER BROTHERS LIMITED
TORONTO

OCEAN WEATHER FOR ZEPPELIN TRIP

Complete Charts of Their Trip Are Now Ready For Use.

FRIEDRICHSHAVEN, Germany, July 25.—Virtually every air mile of the Atlantic over which the ZR 3 is likely to fly in her trip from this port of Lakehurst, N.J., possibly some time in August or September, has been charted by meteorologists employed by the Zeppelin company here. The task has taken many months, and the investigators have examined records of atmospheric phenomena covering a period of 25 years.

The results of their labors have been tabulated in chart form, arranged so as to be easily read by the dirigible navigators, and are considered an invaluable asset for the pilots who will have the past performances of the weather and climate to refer to during the voyage.

Dr. Hugo Eckener, who will pilot the big ship to America, expects to return to Germany after the trip to continue his work here. Captain Ernest A. Lehmann, one of the ZR 3 navigating officers who will make the flight, will remain in the United States, as will some of the other expert members of the crew.

It was announced recently that the initial trial flight could not possibly be made before the latter part of August or early in September owing to decision of the officials to scrap the crank cases of the Maybach motors and replace them with new ones.

When completed, the officials contend, the ZR 3 will have its driving power five engines superior to those of any other airship ever built, and fully capable of making the great non-stop hop from Friedrichshaven, bordering on the Alps, to the lowlands of New Jersey.

MILLBROOK NEWS

Girls Camping on the Otonabee River—New Minister Coming.

MILBROOK, July 24.—Miss Connie McConnachie is in charge of the camp of C.G.I.T. girls from Grace Presbyterian Church at Deyell's Landing, Otonabee, Kathleen Fowlers, Elizabeth Russell, Jean Gervan, Vanita Ingram, Phyliss Brown, Alice Armstrong, Thelma Ball, are among those who are enjoying the outing, a number of others being expected to join the camp the last of this week.

Mrs. W. Armstrong of Lethbridge, Alta., is visiting at the home of her brother, Mr. D. Hampton, and her sister, Mrs. H. Rea, who have been ill for some time, are both improving in health.

Mrs. Weldon, Miss Etta Weldon, of Lindsay; Mrs. L. F. Clarry and daughter, Miss Helen, of Calgary, Alta., and Mr. Percy Johnston of Toronto, were recent guests of Mrs. H. Rea and Mr. D. Hampton.

Mr. and Mrs. G. W. Sayles returned on Tuesday for an enjoyable motor trip as far as Muskoka. Mrs. C. Hunter and son, Rex, of Utterson, accompanied them home and are guests of her sister, Mrs. P. Stinson.

Mr. and Mrs. P. Stinson and two children, Jean and Jack, spent the week-end with friends in Toronto.

Gladys Tucker, Marjorie Sayles, and Elsie Spence who have been attending the C.G.I.T. training camp at Geneva Park for the past ten days returned home on Tuesday. There were seventy-five girls at the camp which was in charge of Miss Olive Zeigler, of the National Girls' Work Board, Toronto.

Dr. and Mrs. Lugsdin and Miss May O'Brian, of Buffalo, have been recent guests of Mrs. W. and Miss M. O'Brian, coming over by motor.

Mr. and Mrs. J. Colling and two daughters of Bancroft, are visiting her sisters, Misses Alice and Lottie Vance.

Mrs. I. E. and Miss May Needham who have been holidaying at Stoney Lake returned home this week.

Rev. F. H. Howard will occupy the pulpit of his new charge at Millbrook on Sunday, July 27, morning and evening, and will also preach at the Zion appointment in the afternoon.

Mr. Howard and family are expected to arrive in Millbrook on Thursday of this week. They have been holidaying near Belleville for the past three weeks.

Mr. and Mrs. Theron Adams, and two children, Helen and Robert, of Lindsay, were in town on Wednesday.

Mrs. Lambert of Oshawa has been spending the past few weeks with her sister, Mrs. Bentley, Sr.

Mr. and Mrs. W. Humphreys, of Rochester, were recent visitors with Mr. and Mrs. P. I. Bentley.

HIGHWAYMEN JAILED

Prison Terms Improved at Ottawa on Montreal Trio.

OTTAWA, July 24.—John Beaufort was sentneced to two years in penitentiary and Gilbert Roy and George Sarasin each drew a one-year term in county police court this morning on charges of highway robbery. They are all Montrealers.

The men were convicted with having held up and robbed John Connell, aged 15, of Torboiton township, on July 14, as he was driving a rig in Fitzroy township. The boy was robbed of a watch and the men then fired a shot from a revolver and drove off with Connell's horse and rig. They were captured some hours later by Constable Fred Johnson, of Galetta.

BOTNICK BROS.

MONTH-END BIG SALE

Ladies' Gingham and Voile Street Dresses. Regular $4.50 to $6.00. Sale Price $2.98

Ladies' Porch and House Dresses, made of Prints and Ginghams. Regular $2.00 to $3.50. Sale Price ..... 98c and $1.98

Ladies' Crepe and Serge Pleated Skrts, in shades of Navy, Sand, Grey Cocoa, and Cream. Regular $5.00. Sale Price $2.98

A nice variety of Ladies' Cross-bar Muslin Overblouses and Waists. Regular $2.00 to $3.50. Sale Price ..... $1.29 to $1.98

Ladies' Fine Mercerized Vests; large sizes ..... Sale Price 25c

Ladies' Silk Hose, Monarch Knit, in Black, Grey, and Sand..... Regular $1.00. Sale Price..... 49c

Ladies' Underskirts, Princess Slips, and Night Dresses. Sale Price 98c and $1.25

Ladies' and Misses' D. & A. Guaranteed Corsets and Corselettes. Sale Price 98c

Ladies 'Sleeveless Sweaters. Regular $4.98 ..... Sale Price $2.98

MEN'S WEAR

One Lot of Men's Tailor-made Tweed and Worsted Suits. Regular $25.00 to $35.00. Sale Price ..... $14.98 and $19.50

One Lot of Men's Khaki Pants and Dark Stripe Working Pants. Regular $2.75 ..... Sale Price $1.98

Men's Khaki and Blue Working Shirts. Regular $1.50 ..... Sale Price 98c

Bargain of Bargains

A LARGE VARIETY OF LADIES' AND MISSES' TRICOLETTE SMOCKS AND OVERBLOUSES, in shades of white, sand, honeydew, peacock, navy and grey. Regular $4.00. Sale price $1.98

LADIES' PATENT LEATHER STRAP SHOES AND SANDALS, also Elk Sandals, with rubber heels. Regular $3.50 and $4.00. Sale price $2.49

Botnick Bros.
432 George Street

Men's Dress Shirts of different stripes and colours and qualities, ranging from $1.50 to $4.00. All reduced. Regular $1.50 ..... Sale Price $1.19

Regular $2.00 ..... Sale Price $1.50

Men's Sox, Cashmerette, Silk, Lisle and Silk.... Sale Price 19c 29c 39c 49c

Boys' Khaki Knickers, Bloomers, and Long Pants. Sale Price 79c 98c $1.29

Boys' Khaki Drill Shirts and Waists. Sale Price 69c

Children's Khaki and Linen Wash Suits. Sizes 2 to 6. Regular $2.00. Sale Price ..... $1.25 and $1.50

Children's and Boys' Khaki Overalls ..... Sale Price 98c

BOOTS AND SHOES

Men's Calf Skin Boots and Oxfords in Black and Brown. Regular $6.50. Sale Price $3.98

Men's Work Boots. Regular $4.50 ..... Sale Price $2.98

Children's and Misses' Sandals and Strap Shoes Sale Price.... $1.50 and $1.98

About 100 Pairs of Ladies' Sample Strap Shoes ..... Reg. $3.50 to $5. Sale Price $1.98

One Lot of Ladies' White Canvas Strap Shoes and Oxfords, plain and trimmed with patent leather; all are greatly reduced ..... Sale Price ..... $1.98 UP

A Full Line of Ladies', Men's, and Children's Outing Shoes—all Greatly Reduced.

TREATING MANURE

Greater Efficiency in Fertilizer Looked For By German Farmers.

MEMMINGEN, Germany, July 25.—Captain Krantz, a retired German cavalry officer, claims to have invented a process for treating manure by which its effectiveness as a fertilizer is doubled. He has demonstrated scientifically that the nitrogen contained in manure is used only up to 25 per cent of its entire contents, while 75 per cent is lost. His process at its present stage of development make possible the utilization of 50 per cent.

It is estimated that the amount of manure produced annually in Germany aggregates 150,000,000 tons, that this manure contains 600,000 to 700,000 tons of nitrogen, only 25 per cent of which becomes available under existing treatment. German farmers are much interested in the Krantz process, because they see in it a possibility of making Germany more independent of foreign artificial fertilizers.

Krantz' method is a combination of first loosening up the manure and afterward compressing it.

DRUGS CAUSED DEATH

Jury Implicates Unknown Person in Montreal Fatality.

MONTREAL, July 25.—Addressing the jury here yesterday in the case of Jean Guichard, victim to drug poisoning, Coroner McMahon expressed the opinion that Guichard had himself taken the fatal dose of morphine on the night of July 9, but the jury returned a verdict stating thtat the case was not one of suicide and that the person who supplied the drug should be traced by the police.

The wife of the victim gave evidence and stated that Guichard was an importer of pipes and had suffered business reverses.

Corns go quick this new way

HERE'S the quickest way to stop corns that men of science know—Blue-jay. A noted scientist discovered it—different from any other corn remedy. It is safe and certain. Stops all pain instantly. Then the corn loosens so you can lift it off. Quick and lasting relief, no dangerous paring. Use it tonight. Walk in comfort tomorrow. At druggists.

Blue-jay

©B&B 1924

CATTLE, GRAIN AND PRODUCTS

(Continued from Page 4.)

Attention of wheat traders continued to focus chiefly on Canadian crop news, and some of the experts were more emphatic in the bullish character of their advices, depite assertion from other authorities that by contrast were called bearish. The top prices of the day here were reached about mid-day on a wive of buying that was associated with a sharp advance at Winnipeg. Increased selling here, however, resulted from the bulge and as was the case on numerous quick upturns recently, the market again gave way. At no time, however, were prices as much as two cents under yesterday's finish.

One of the largest traders in the wheat market contended that the reduction in the Canadian crop this year as compared with last year, equals the entire exportable surplus of Argentina and Australia combined He also maintained that it equals the total crop of Kansas, Oklahoma and Texas combined. In the face of talk of this sort, however, buying power to-day proved insufficient to absorb the offers fully, and the market finished near the days' low point. Corn and oats were governed by the action of wheat and by weather favorable for the new corn crop.

Provisions eased down in sympathy with grain and hogs.

WINIPEG GRAIN

WINNIPEG, July 24. — To-day's market was a broad and active affair with a price range in wheat of a little more than four cents. The close was about in line with yesterday's. July, October and December being 1-2c lower and May 3-8c lower.

Opening prices were about 1-2c up based on strong Liverpool cables, which were nearly four cents higher following the advance on this side yesterday, and on further unfavorable crop reports coming out of the west from American experts.

STERLING PRICES

MONTREAL, July 24.—Sterling exchange rates were quoted here to-day:

Demand 4.4338, Cables 4.4363.

California motorists are spending $9,0000,000 a month for gasoline.

Total registration of autos in Canada was 585,079.

WILSON'S FLY PADS

Kill them all, and the germs too. 10c a packet at Druggists, Grocers and General Stores.

AT EAST EMILY

EAST EMILY, July 25.—Mr. and Mrs. Harry Evans of Toronto were visitors at the home of Mr. and Mrs. E. Storey last Friday.

Mr. and Mrs. A. Ruth were visitors at the home of the latter's sister, Mr. and Mrs. F. Magill of Janetville last Sunday.

Mr. Earle Fee has returned home to Toronto after spending the past week visiting relatives in East Emily.

Mr. and Mrs. H. Briens of Peterboro attended Mr. Isaac Guthrie's barn-raising last Wednesday.

Mr. and Mrs. L. Wilson, Mr. and Mrs. H. Lusk and Mr. and Mrs. W. Moncrief and Miss Freda and George spent the day at Buckhorn and Burleigh Falls on Sunday.

Miss Helen Storey spent the past week visiting at the home of Mr. and Mrs. G. McCague in Port Hope.

Mr. Earnest Lowes spent the past week visiting her sisters in Toronto.

Mr. and Mrs. L. Wilson and Mr. and Mrs. H. Lusk were visitors at the home of Mr. and Mrs. J. Bell of Lindsay on Tuesday.

Mr. and Mrs. H. Flemming of Toronto spent the week-end with Mr. and Mrs. Harry Deyell.

Miss Essie Woods has returned home after visiting friends at Rochester, U.S.A.

Mr. and Mr. J. Lowes made a business trip to Peterboro last Saturday.

Mr. and Mrs. Howard Lusk left for their home in Wainwright, Alberta, on Thursday after spending the past couple of months with the latter's mother, Mrs. L. Wilson.

Miss Marjorie Ruth has returned home after visiting her aunt, Mrs. F. Magill of Janetville.

Mr. Joseph Walker of Janetville is busy bricking the new school at S.S. No. 13, Emily.

Mr. and Mrs. Wm. Purdy of Lakefield were in East Emily on Wednesday renewing old acquaintances.

Mr. J. Montgomery of Victoria Road spent Sunday visiting at the home of Mr. and Mrs. S. Fee.

Miss Emily Drain of Clarina called on friends in East Emily on her way to summer school at Bobcaygeon last Monday.

Rev. Mr. and Mrs. Herrington and little daughter Lucille, of Cordova were visitors at the home of Mr. G. Switzer this week.

Mr. Eugene Switzer made a business trip to Peterboro on Wednesday.

Miss C. McArthur and Miss A. McMillen of Cordova were visitors at the home of Mr. and Mrs. G. Switzer on their way to attend the summer school at Bobcaygeon this week.

SPEED

A New York banker 'warns workers to increase production and do away with unnecessary restrictions if the present high wages and high standards of living are to be maintained."

It is an old story, but true. The standard of living can be no higher than the sum total of production. We can't use more than we produce any more than we can eat more eggs than the chickens lay.

Anything that restricts production lowers the standards of living.

LAWYER SENTENCED

Defrauded Widow Client Out of $1,095—Two Years in Prison.

HULL, Que., July 25.—(Canadian Press).—A two year sentence in St. Vincent de Paul penitentiary was the sentence imposed by Judge Honore Achim in police court here yesterday on Napoleon J. Marion, former Montreal lawyer, for having defrauded a widow client, Mrs. Anna Daniel, of Hull, out of a sum of $1,095. The sentence was preceded by very strong criticism of Marion's offence, and his professional conduct generally.

An appeal for a new trial was recently quashed by the court of King's bench. Later Marion's name was struck off the list of practicing advocates for the district of Montreal. N. K. Laflamme, K.C., M.P., counsel for Marion, is taking steps with a view to securing a new trial.

FEWER WORKERS JOBLESS.

National Employment Bureau Reports Turn for the Better.

CHICAGO, July 25.—A prediction that the next few months may be expected to show a marked lessening in the number of jobless in industries throughout the country was made at a round-table discussion yesterday at a convention of the National Employment Board.

"Unemployment has taken a turn for the better even during the past two weeks or ten days," declared Miss Grace R. Smith of Boston, Secretary of the board.

Delegates assigned two causes to the recent employment depression —unsettled conditions in Europe and "the irresponsible attitude of workers following their period of financial exaltation during and immediately after the war."

Prospects of an economic adjustment in Europe following the report of the Dawes Committee had done considerable toward stabilizing employment conditions in America, it was claimed.

Your First Duty

A MAN'S first duty is to provide for his dependents. That is his part in the Creator's plan of life.

To provide for them while he lives, to make provision for them should he die—he has no more serious earthly charge than this.

Mutual Life Insurance is a further step towards an ideal of brotherhood by which men co-operate to provide for the widowed and the fatherless and the aged on a permanent, scientific basis. It is not an organization for profit, although it is operated at a liberal margin of profit. It is an organization for mutual protection. Profits go back to the policyholders and serve to reduce the cost of insurance.

Let our agent discuss your insurance problem and recommend the type of policy you need.

The MUTUAL LIFE OF CANADA: Waterloo, Ontario

Mr. Geo. Gibbons, District Manager
Mr. A. C. Gray, District Representative
201 BARRIE BLDG., GEORGE ST.
PETERBORO, ONT.

710

Stock Disposal Sale

Special for Saturday

Special Crepe Kimonos
Reg. up to $9.00
for **$2.00**

A Few Silk Kimonos
Regular up to $20.00
for **$5.00**

Cash Only. *See Windows.*

Barries

PREMIER MAKES RECORD SPEECH

MacDonald Not Reticent in Expressing Views.

LONDON, July 25—Premier MacDonald has talked more in the House of Commons than anyone else, and is 31 columns of the official report of the Parliamentary Gazette ahead of his nearest competitor. According to the record from January to the Easter recess, the Premier's speeches coveerd 126 columns, William Graham, financial secretary to the treasury, being next with 95 columns and Sir Kingsley Wood third with 76 columns. Lloyd George only fills 47 columns, and Henry Asquith 36, while Stanley Baldwin takes fifteenth place with 46 columns.

It is noted that the Clydeside members are comparatively reticent, Tom Johnstone and Neil MacLean filling only 30 columns each. James Kirkwood is not mentioned, because only those who can fill 20 columns are recorded.

In the matter of asking questions, Commander Kenworthy easily holds first with 239 questions or 108 more than Sir Kingsley Wood, who is second on the list.

With power and office comes criticism, and this is indicated by the number of oral questions answered, the premier having 661 answers to his credit, Minister of Health John Wheatley 288, and Minister of Labor Tom Shaw 282.

DIVIDEND PASSED

Bethlehem Steel Company Declines to Draw on Surplus.

NEW YORK, July 24.—Directors of the Bethlehem Steel Corporation to-day omitted the quarterly dividend of 21.25 on the common shares, following three months of steadily declining operations. During the second quarter of the year, a surplus of only $203,167, insufficient to cover common dividend requirements, were earned.

Omission of the regular payment followed the decision of the Board that the strong cash position of the company should be maintained and that interests of the corporation's security holders should be promoted by not drawing on surplus at this time.

Explaining that the second quarter's earnings were equivalent to only eleven cents a share on the common stock, contrasted with $1.91 in the first quarter, H. E. Lewis, Vice-President of the corporation, said that operations had steadily decreased throughout the period, until at the end of June the rate was only 30 per cent. of capacity. Except for a brief period in 1921 this was the lowest rate the corporation had experienced since 1914.

JAPANESE GET LATEST PLANES

Much has been said about the Japanese keeping up to the minute in military matters, and here is a picture showing officers inspecting newly-arrived French planes of latest model. They are the all-metal monoplane variety, built for scouting and fighting. Facing the group is Lieut.-Gen. Ozawa, who is explaining the new planes.

TIMELY BATHING UNIFORM HINTS

Smart Women Don't Wear the Form-Fitting, One-Piece Suits.

By HEDDA HOYT
Fashion Editor of The United Press.
(Written for United Press.)

NEW YORK, N.Y., July 25. — (United Press.)—

Milly is an ideal daughter,
Always dresses as she aughter.
Wears a bathing suit that's prim,
Covers her from limb to limb.
And tho' she never touches water
Milly's "in the swim!"

To be "in the swim" these days one must look entirely unprepared for a swim, for the most fashionable bathing costumes are as ornate as street frocks. The form-fitting one-piece bathing suits are not being worn by smart women at the resorts who have suddenly grown weary of flaunting their forms before the multitudes.

Modesty in beach attire is the latest fashion decree. Many suits have the elongated shoulder line, giving the appearance of the short sleeve. All suits are loose as to fit, allowing ample room for swimming. Stockings are worn by most of the fashionable, as bare legs are not considered the thing this year. Stockings, however, may be as flesh-colored as one likes, and when they are wet they give the appearance of the nude limb.

Beach robes and parasols are no longer considered beach luxuries, as everyone seems to possess them. Colors are beautiful, and instead of a beach full of half-nude women lying about on the sands, we have a gorgeously robed and sun-shaded feminity.

Fabrics For Bathing Suits.

Fabrics are many for the bathing costume. There are plain jerseys, embroidered jerseys, satins, heavy crepes, cretonnes, ginghams and other materials, too numerous to mention. The bathing suit of wash material is not quite as popular as might be expected. Only the younger girls wear gingham, and cretonnes are not extremely popular. Cretonne flowers, appliqued on plain material to form border effects, however, are among the stunning models.

Jersey models are as popular as ever, although this year we find jersey touched up by contrasting color, by braid, scallops and all sorts of coquetries. Waistlines of these models are long and skirts are extremely short. There may be piping of contrasting color and bloomers the shade of the piping. Red and white is a favorite jersey combination. Black and white combinations are as popular for beach wear as for street wear.

A typical black and white costume has a long-waisted bodice of black crepe de chene, flowered in white. The skirt and bloomers of this costume are plain black and the bandanna, which is worn over the rubber cap, is of black and white flowered crepe de chene.

Plaids are also popular for the bathing costume. Huge plaid taffetas are used for many smart suits which used the simple bodice with the three-tiered skirt. Plaid borders and pippings on plain materials are also smart.

The black costume is not without its adherents, and black satin is the material generally chosen.

Bathing Accessories.

Bathing shoes are low sandle affairs rather than high laced models this season. Half-socks are not as popular as the long, flesh-toned hosiery.

Little rubberized vanity bags are carried to hold one's powder and lipstick and these come in an assortment of colors.

Japanese parasols are popular beach accessories, as Milady of 1924 is determined to keep her white complexion.

Colorful cretonne capes and long coats add beauty to the beach costume. Huge cretonne squares, bound about the edge in solid color, are worn as Spanish shawls.

Striped sweater coats are worn with the one-piece suits when one is on the beach. These are extremely popular with the girls who cling to the form-fitting knit suits and are slipped on as soon as one comes out of the water.

"GREATEST PRISON" NEARS COMPLETION

Joliet to Have Largest and Most Up-to-date House of Correction in World.

JOLIET, Ill., July 25. — The world's greatest prison is nearing completion here. When finished, the new Joliet State Penitentiary will be not only the largest prison in the world, but also the most up-to-date. Families and relatives of 90 per cent. of the inmates will not be as comfortably and as sanitarily housed as the latter.

The structure is in the form of eight enormous towers. There are 250 rooms in every tower, each of which connects with a central building. The cells or rooms are all "outside." Sunlight floods all of them during daylight hours.

A prison farm supplies fresh vegetables in abundance. Hospital facilities are as extensive as modern scientific devices can make them.

The new prison, which will shortly be completed at an expenditure of more than $7,000,000, represents really the life work and planning of the penitentiary's superintendent, John L. Whitman, and his wife, who have long been leaders in matters of prison reform. There will be moving pictures, athletic sports and frequent entertainments on even a large scale than heretofore.

When a prisoner enters he is first taken to the psychiatry department, with accommodations for forty persons. There he remains until his mental and physical condition, his disposition and characteristics are studied. On the basis of this study he is assigned to his proper tower. Hopelessly vicious and depraved criminals will be segregated. Always the prisoner will be treated as much as possible as a patient—a moral patient, whose condition may be bettered in the hope of reformation.

All prisoners, even life termers, will be given the privilege of earning the coveted post of working on the prison farm. At present there are 150 of these men, who live in cottages on the farm. One guard at night keeps watch over them. Some are under life sentence. The honor system has prevailed under Superintendent Whitman's regime, and attempts at escape have been remarkably rare.

A recent census showed 2,276 prisoners at Joliet. Of this number approximately 425 were sent there upon conviction of murder or manslaughter.

The mysterious "paolo," a tiny fish found off the coast of New Zealand, can only be caught at dawn on one particular day in the year, when they rise to the surface of the sea for two hours.

INDIANS RETAIN TRIBAL TRADITIONS

Children Withdraw From School to be Taught Ancient Rites of Tribe.

WASHINGTON, July 25.—(Associated Press).—The controversy arising out of the question of withdrawing two Indian children from school in the Taos Pueblo, New Mexico, for the purpose of teaching them the pagan rites and traditional customs of the Pueblo ancients has been branded a "tempest in a teapot," by Commissioner Burke of the Indian Bureau.

Declaring the position of the Indian Bureau has been misrepresented, Commissioner Burke expressed a belief that the question would be amicably settled before the new fall school term at the Taos Pueblo begins.

According to new information Mr. Burke has received, two Indian children between the ages of seven and ten are usually withdrawn for an 18-months period from modern educational instruction, to be taught the ancient rites and traditions of the tribe. As there is no written history of the Pueblo the purpose is to develop the children to become priests and medicine men, and enable them to pass on to succeeding generations by word of mouth the story of Pueblo life.

The instructions given the children, Mr. Burke said, deal not only with religious matters, but also the history and materia medica of the Pueblos from the beginning of time, including the uses of herbs and their medicinal qualities. The boys are supposed to be consecrated, are not permitted to play with other children and sleep under guard of an elder Indian in the "estufa" or "kiva," a chamber built in or beneath the pueblo where secret religious ceremonies and tribal councils are held, and which is entered by a hole in the roof.

During their year and a half training, Mr. Burke continued, the boys are fed upon corn and corn products, squashes and other traditional vegetables. Meat from domestic animals is forbidden, such diet being confined to the flesh of wild animals, fish and wild birds.

Commissioner Burke denied that the Bureau of Indian Affairs has issued orders placing a ban on the holding by the Pueblos of their ancient religious ceremonies, and stated the Government would not interfere in any way with them.

The Taos Pueblo is located 72 miles north of Santa Fe, on a small stream, and has a population of 618 Indians, the number increasing about 25 per cent. in the last twenty years.

FEW CLOSED CARS

Out of the 2000 motor cars on the island of aJmaica, say auto dealers there, there are hardly more than 10 or 15 of the sedan type. This is because of the mild climate there all year round.

On wash day or cleaning day or any other day, when you know you are going to be busy,

PARIS PATÉ

will save you work in preparing lunch or supper.

Your grocer has it.

THE CANADIAN TENT & AWNING CO., LTD.

Respectfully places its Service for the patronage of all who are in need of AWNINGS, TENTS, ETC, for the coming season.

We specialize in Repairs of All Discriptions

Including Car Tops, Side Curtains, and Cushions.

Estimates Cheerfully Given and Satisfaction Guaranteed.

Phones 1451. 1628J. Or call at the Works

376 WATER STREET

G. E. GROOMBRIDGE, *Presiden*

Paul In Possession

By RUBY AYRES

Copyright, 1924, by The McClure Newspaper Syndicate

The story thus far:

When John Collinge died he left behind him his adopted daughter, Wanda Griffin, a headstrong, passionate and overbearing girl, and his son Paul, with whom he had quarreled, and who had gone abroad. Paul comes home for the reading of the will, and to Wanda's surprise, she finds she is disinherited, and that he is the heir. Paul dislikes Wanda intensely because of her behavior, and tells her she must leave the house immediately; she refuses and, in order to stay there, pretends to be ill. At last matters reach a crisis, and Paul ordersWanda out of the house. She goes up to London with Mrs. Garnet, her one friend, with whom she is to live. The day after she arrives, Clare's brother Harry, the "black sheep" of the family, comes home unexpectedly, and falls in love with Wanda. Paul comes to see Wanda and she realizes all too late, that it is Paul she really loves. He objects to her friendship with Harry Courtney, whom he distrusts. Wanda discovers that Paul is paying for her to live with Mrs. Garnet, and immediately leaves, having written to Harry to say that she will marry him. She asks him to meet her at Victoria Station the next day. But he fails her, and while she is waiting Paul finds her. He tells her Courtney is a thief. Then he asks her to come back to Grey-Chumleys with him. And she consents to marry him.

TODAY'S INSTALMENT.

XXXVI—PAUL'S SOLUTION.

He did not speak; he just bent and kissed her, a long, passionate kiss that seemed to break down every barrier in her heart, releasing the tears in flooods, sending them raining down her cheeks.

"Oh, you are cruel—cruel!"

"What—to kiss you?" He kissed her again, kissed her hair and her wet eyes.

"Do you know how often I've longed to do that, I wonder?" he asked hoarsely.

She raised her eyes.

"But you don't love me," she sobbed.

"Love you!" His face changed. "If thinking about you all day and every day isn't loving you, then I suppose I don't," he said, with painful earnestness. "If hating every other man who looks at you isn't loving you, then again I suppose I don't, but—Wanda, do you think you could ever get to—just—like me?"

She shook her head.

"No."

His face grew grim.

"All right. I'll marry you just the same. You'll find I'm not easy to get rid of now I've kissed you."

"I don't want to get rid of you."

"Don't want—because of Grey Chumleys, I suppose," he said hardly.

"No."

"Why, then—why—" He bent his head, trying to see her face. "You said you could never even like me—you said—"

Wanda looked up suddenly; she was crying and laughing together.

"But that's because I love you, you silly," she said in a broken voice. "Oh, I do love you, I do! I know I'm horrid, and bad-tempered, and that everyone hates me—"

Paul closed her lips with kisses.

And when he spoke again, it was to say:

"Wanda, I told you one lie yesterday."

"Did you? I don't mind very much."

"But this is about Courtney."

She looked a little startled'

"You mean—he wasn't really one of the men who robbed you?"

"Oh, yes he was, but it's not true that he left you waiting at Victoria. He didn't come because I would not let him. I guesses what you would do after you found out that I was paying Mrs. Garnet for you, and I challenged him about the way he robbed me years ago, and made my conditions. He was to leave the country, and you—"

Paul flushed, and his eyes grew fierce.

"The man's a rotter, and all's fair in love and war—and I loved you, Wanda," he added fiercely.

She turned her face away.

"I'm not worth loving."

"It's not polite to contradict a lady," Paul agreed happily. But she would not stop; she went on ruthlessly:

"I've got a vile temper. I'm self-ish—"

"And you're wilful, and defiant and a spitfire—I know all that—but, all the same," and his arms went round her, "you're the woman I love. Now, is Paul in possession here as well as at Grey Chumleys, or have you got any more to say?"

And for once Wanda had not.

THE END.

MAKING MONEY MAKE MONEY

Brief but Important Lessons in Finance, Markets, Stocks, Bonds and Investments.

The average grocery store spends one and a half cents out of each dollar taken in for rent.

By LAWRENCE A. ADAMS
Assistant Marketing Specialist, U.S. Bureau of Agricultural Economics.

* * *

To compete successfully, a merchant cannot overload himself with expenses. Most grocers spend only 1 1-2 cents out of each dollar taken in for rent. Those merchants who spend more than this are carrying an extra burden.

By increasing sales without store expansion some grocers attain a rent percentage even lower than 1 1-2 per cent. Ordinarily, high rent locations do not pay for themselves in grocery or other stores selling food products.

(Copyright, 1924, Associated Editors, Inc.)

Tropical trees at the British Empire Exhibition this year were planted in their native soil, tons of which were brought to England especially for this purpose.

CAUSE OF ORIENT LABOR DISCUSSED

Grave Abuses of Child Labor Exists in China and Japan.

GENEVA, July 25.—(Associated Press).—Labor conditions in China and Japan formed a feature of the discussions at the International Labor Conference. Following statements by the British labor group, who remarked upon the importance of reports that grave abuses of child labor existed in China, Director Albert Thomas of the Labor Bureau promised to collect all available information on this question so that the labor organization could be informed as to exact conditions.

As to Japan, Mr. Mayeda, the chief governmental delegate, delivered an address which sought to refute allegations previously made by a Japanese labor delegate that Japan was not faithfully carrying out the stipulations of labor conventions which had been duly ratified by the Japanese Government.

The labor delegate having complained that Japan ratified through her Privy Council instead of her Parliament, fearing that Parliament would be too liberal towards the interests of the workers, Mr. Mayeda rejoined by saying that ratification by the Privy Council constituted "a competent authority" within the meaning of the Treaty of Versailles. He remarked with some pride that Japan was in the vanguard of countries ratifying various labor conventions.

Bunji Susuki, who has played a prominent part in the Japanese labor movement, complained that few countries had ratified the convention adopted by the Third International Labor Conference recognizing the right of agricultural workers to form unions. He added that numerous countries even refused the right of syndicalism to industrial workers. For instance, in Japan, he pointed out, the great majority of enterprises are run by the state and on that account trade-unionism developed painfully. The right of association was recognized in principle, but the fact is that labor leaders are subjected to a close surveillance and forced to endure a regime of life less favorable than their colleagues. Under these conditions, averred Mr. Susuki, trade unions in Japanese state enterprises had little chance of developing and still less opportunity of affiliating with great international organizations.

Mr. Susuki quoted from a statement of Mr. Mayeda, the Government delegate, who had declared that freedom of association was a constitutional right in Japan. It was perhaps a constitutional right, declared the Tokio labor leader, but the truth is that existing legislation hinders the exercise of that right.

These English words have been incorporated into the French language, bookmaker, camping, challenge, court (in tennis etc.) and bridge (the card game).

The best Tobacco for the pipe

Ogden's CUT PLUG

OGDEN'S LIVERPOOL

7-DAYS DISCOUNT SALE

Saturday, July 26 To and Including Saturday August 2

20% OFF

Regular Prices of Our Entire Stock of Rugs and Draperies

This means a marking down to near mill prices for first quality goods, including Wilton, Axminster and Tapestry Rugs. All new and up-to-date designs and color combinations.

Greatest Values In Rugs Ever Offered

FRENCH WILTON SQUARES—Linen back, finest quality made. Size 6 feet 9 inches x 9 feet. Regular price, $70.00. Less 20%..... **$56.00**

WILTON SQUARES—Best quality, 5-frame designs, suitable for any room. Size 6 feet 9 inches x 9 feet. Regular price, $58.50. Less 20%..... **$46.80**

WILTON SQUARES—4-frame, several designs and colors to choose from. A serviceable and hard-wearing Rug. Size 6 feet 9 inches x 9 feet. Regular price, $44.50. Less 20%..... **$35.60**

AXMINSTER SQUARES—Heavy quality, with deep rich pile, several new designs to choose from, suitable for any room.

Size 4 feet 6 inches x 7 feet 6 inches. Regular $19.00. Less 20% ..$15.20
Size 6 feet 9 inches x 9 feet. Regular $34.50. Less 20% $27.60
Size 9 feet x 9 feet. Regular $45.00. Less 20% $36.00
Size 9 feet x 10 feet 6 inches. Regular $52.50. Less 20% $42.50
Size 9 feet x 12 feet. Regular $60.00. Less 20% $48.00

TAPESTRY SQUARES—Seamless, sturdy quality. Will give excellent wear. Two choice designs, copies of Brussels.

Size 6 feet 9 inches x 9 feet. Regular $15.50. Less 20% $12.40
Size 7 feet 6 inches x 9 feet. Regular $17.00. Less 20% $13.60
Size 9 feet x 9 feet. Regular $19.75. Less 20% $15.80
Size 9 feet x 10 feet 6 inches. Regular $23.50. Less 20% $18.80
Size 9 feet x 12 feet. Regular $27.00. Less 20% $21.60

ENGLISH WILTON SQUARE—One only, finest quality, linen back, fringed ends, French medallion design, taupe ground with Persian pinks and blue and dark blue borders. Size 9 feet x 10 feet 6 inches. Regular price, $110.00. Less the 20%..... **$88.00**

SAROUK AXMINSTER SQUARE—One only, medallion centre, copy of fine Persian rug, suitable for livingroom or diningroom. Size 9 feet x 10 feet 6 inches. Regular price, $120.00, for..... **$80.00**

SAROUK AXMINSTER SQUARES—Good selection of designs and colorings, mostly Oriental designs. Size 6 feet 5 inches x 9 feet. Regular price, $73.00. Less the 20%..... **$58.40**

SMALL MATS AND RUGS—Wilton, Axminster, Chenille, Washable Empress Josephine and Lamtonne. All at 20% OFF REGULAR PRICES.

Bargains Supreme In Draperies

20% OFF ALL CURTAIN NETS—Marquisette, Scrim, Tuscan, Marquisette and Silk Panels, Madras in plain and colored, Sunfast Casement Cloths, Repps and Tapestries, French Velours, double-faced and single, and Colored Silk Madrases.

10% Off All Furniture

10% OFF ALL FURNITURE—Beds and Bedding, Chesterfield Suites, Diningroom Suites, Bedroom Suites, Willow and Reed Chairs and all odd pieces—Tables, Bridge and Piano Lamps, Divanettes and Pictures.

EVERYTHING INCLUDED in this Sale, with the exception of Congoleum Rugs, Oilcloth, Linoleums and Window Shades.

McBRIDE & FRANKS

Quality Furniture at Wholesale Prices

PHONE 2069 - 224 CHARLOTTE STREET

SHORE DINNERS A LAKE DELIGHT

Guides Exchange Cans for Frying Pans as Proof of Versatility.

SOME OF THE VISITORS

STONEY LAKE, July 25.—It is quite a common sight now at the lake to see a party of fishermen out with one of the justly famous guides on the lake enjoying a real day's sport with the interlude of a fish dinner cooked by the versatile guide and served in real shore dinner fashion. No need of an appetizer there, the smell of the bacon and fish frying supply that, and quantities of food disappear as if by magic. Freshly caught fish cooked and eaten on the shore is a veritable feast for the gods.

All Kinds of "Bobs."

Bobbed hair is even more popular than ever this season and in greater variety. The curled bob that often made the head look like the business end of an "O Cedar Mop," has nearly disappeared and the shingle, boyish bob is in vogue, but the fluffy bob and the smooth, flapper bob are also in evidence and at one of the bi-weekly dances one sees each and every variety repeatedly. Many girls look very pretty but some are not improved.

Paddling is Work.

Power boats of all descriptions are to be seen at the lake this year from the uesful and compact outboard motor to the fine, luxurious motor boats, which give the maximum amount of solid comfort. Sometimes one things that rowing and paddling are only in fashion at regattas as nearly everyone travels in a "put-put."

When Quiet Reigns.

A notice has been posted at Juniper Island in a conspicuous place, requesting the owners of power boats to regard the vicinity of Juniper Island as taboo during the hours of Sunday service. It is a very simple request and one easily granted, as no one would wilfully be a disturber of a religious gathering.

Cottage Improved.

Mr. W. R. Morson, of Toronto, who purchased Mrs. Dunn's cottage a couple of years ago, has made a great improvement. Not only has the cottage been completely overhalled and a large fireplace put in, but a new boathouse has been built with a flat roof, which suggests pleasant gatherings of congenial people. The edge of the dock and the path to the lake from the cottage are marked by a painted mark of white which will go far to prevent accidents and might well be copied by other cottage owners. Mr. Morson is the president of the Prosperity League of Canada.

Mt. Julian Guests

The following were guests at Mt. Julian Hotel during the past week:

Wm. Garfat, Port Hope; Mr. and Mrs. Fred L. Score, Toronto; Miss Doris Score, Toronto; Miss May E. Score, Toronto; Mr. and Mrs. L. Conacher, Toronto; Master Chas. Conacher, Toronto; Miss Arnold, Toronto; Mr. Billy Burch, Toronto; H. S. Hamilton, Toronto; P. G. Curzon, Toronto; R. W. MacDonald, Toronto; Mr. J. Gormaly, Arnprior; Mr D. Love, Cleveland, O., Miss Dorothy Love, Cleveland, O., Bernard D Love, Cleveland, O., W. H. Walkey, Mariposa, G. H. Evans, Athens, Thomas Ray, Peterborough; E. Haley, Peterborough; Mr. J. Stewart Peterborough; Mr. Dunford, Peterborough; Mrs. Stevens, Peterborough; Mrs. Cunningham, Peterborough; Mr. L. Stevens, Peterborough; Mr. Robert Sturgeon, Peterborough Capt. Carson, Peterborough; Mr. Baromley, Pembroke; Wm. Stocker, Lindsay; W. G. Montgomery, Peterborough; C. N. Geale, Peterborough; H. E. Kenny, Buffalo; George McGarret, Buffalo.

With the Cottagers

Mrs. Edwin Guillett of Cobourg, and Mr. Clarence Guillett of Lindsay, are at "Westaway".

Mr. and Mrs. Cuffe, Miss Lois Cuffe and Miss Barbara Foote of Norwood, are at their cottage near Crowe's Landing.

Mr. and Mrs. J. M. Greene of Peterborough, have entertained a large house party at "Vive de Lac," their summer home above Boschink: Mrs. G. Bacon, Donald and Erie Bacon, Miss Vera Greene, Carl Greene all of Peterborough and Mrs. Donel of Toronto, were among the guests.

Mr. and Mrs. Stanley Adams of Cleveland, are guests of Mr. and Mrs. T. H. Adams at their cottage

Mrs. Laurence Grahame of Lakefield, is spending a few days at Stoney Lake with friends.

Kawartha Park Guests

Guests at The Maple Leaf Hotel, Kawartha Park, last week included Mr. and Mrs. E. Glover, Toronto; W. M. and Mrs. Turnbull, Toronto; Mr. and Mrs. Indman, Toronto; Mrs. K. M. Charleton, New Kingston Pa.; Miss C. M. Charleton, New Kingston, Pa., Mr. Arthur Charleton New Kingston, Pa.; Mr. and Mrs. Bell, Peterborough; Miss D. Bell, Peterborough; Raymond Bell, Peterborough, Mrs. J. V. Price, North Bay; F. S. Brown, Lakefield; Mrs. B. C. Golder, Toronto; Noel Golder, Toronto ;Mr. and Mrs. J. C. Davidson, Toronto; Mr. and Mrs. W. B. Cookson, Toronto; Mr. and Mrs. G. C. Legg, Toronto.

Park Personalls

Mrs. Grant of Toronto is the guest of Mr. and Mrs. Pierdon.

Master Brian Middleton of Peterborough is visiting Miss Galvin at the Adams' cottage.

Miss Armstrong of Orono, is the guest of the Misses Rae.

Miss Iola Clarke of Toronto, spent a few weeks at the park with friends

Mrs. Watson and family of Buffalo has taken Dr. Zimmerman's cottage for the season.

Mrs. Cleland and family and Mrs. Wallace of Toronto, are guests of Mrs. Rayson at "Twin Oaks."

Miss Mabel Rae of Syracuse, N.Y., is visiting her father, Dr. Rae, at the Park.

OUT OUR WAY - - - - - - - By Williams

ADVENTURES OF THE TWINS

By Olive Roberts Barton

"What a beautiful flower!" exclaimed Nancy.

"What a beautiful flower!" exclaimed Nancy the next night when they came to the magic garden.

"It certainly is," said Johnny Jump Up. "It is considered one of the finest and most beautiful flowers in the whole world. Men risk their lives in all sorts of places to get it. It is called an orchid."

"Would you like to see the place where orchids grow?" asked a new voice, and fairy popped up in the flower like a little Jack-in-the-Pulpit.

"Oh, yes, yes!" cried the Twins. "May we go on another adventure?"

"Of course!" answered the fairy. "Johnny Jump Up, please call Tommy Titmouse. Where is he?"

"I'm here," said Tommy sleepily. "Do we go far?"

"To South America," said the fairy. "For that is where orchids grow! I've brought the tickets."

"Jiminy Christmas!" said Tommy. "That must be a million miles away."

"Not quite," said the fairy, "but it's far enough, so you'd better be starting. The Fairy Queen sent me to tell you all to have a good time and not miss anything."

"We won't!" cried the Twins.

"We won't!" cried Johnny Jump Up, all three hopping onto Tommy Titmouse's back and flying away.

Pretty soon they came to South America.

"Now I'll show you where several kinds of orchids grow," said Johnny Jump Up.

Tommy settled down on a great tree covered with Spanish moss and hanging vines. And there, growing right out of the trunk of the tree, was an orchid exactly like the one they had seen in the magic garden.

"It looks as though the flower was a blossom of the tree," said Johnny Jump Up. "But it isn't. It has a root of its own, only the root, instead of growing in the ground, digs down in a soft place in the tree and grows there."

"That's funny!" laughed the Twins.

Suddenly something went chip, chip, chatter, chatter, and, looking around, they saw a monkey swinging by his tail.

"Hello!" laughed Nick. "Do monkeys grow on trees in South America too?"

"Pretty nearly," nodded Johnny Jump Up. "There are so many monkeys in the woods along this river you would almost think there wasn't another thing in the world but monkeys."

"Oh, look! Look! Look!" exclaimed Nancy.

But nobody needed to be told for they could see without even looking. Hundreds of monkeys had gathered around them staring and chattering and swinging by their tails and arms, upside down and dogside up and every which way. Screaming, climbing, jumping and carrying on so you couldn't hear your own ears.

"I guess I'll be going," said Tommy Titmouse nervously.

"Hello," came a hoarse voice from a tree next to theirs. "I didn't know company had come."

It was a very large poll parrot with a dozen colors and a marvelous tail.

(To Be Continued)

NO PLAY.

"Are you an actress, auntie?"

"No, darling, why do you ask?"

"Because daddy said when you came we'd have a scene."—Kabaret (Lwow).

THEN.

It's just 25 years since newspapers devoted considerable space to the first successful collection of mail by auto in the United States. Buffalo was the place. The date, July 2, 1899.

That's not so long ago. Today we have transcontinental air mail. Tremendous progress for a quarter of a century. It makes you wonder what the next 25 years will bring forth. One thing's sure—ways of living will beturned upside down and most of our present scientific marvels

Make Your Trip More Enjoyable by a Refreshing Night on Lake Erie

(Your rail ticket is good on the boats)

Thousands of west bound travelers say they wouldn't have missed that cool, comfortable night on one of our fine steamers. A good bed in a clean stateroom, a long sound sleep and an appetising breakfast in the morning.

Steamers "SEEANDBEE"—"CITY OF ERIE"—"CITY OF BUFFALO"

Daily, May 1st to November 15th

Leave Buffalo - 9:00 P.M. } Eastern { Leave Cleveland - 9:00 P.M.
Arrive Cleveland - 7:00 A.M. } Standard Time { Arrive Buffalo - 7:30 A.M.

Connections for Cedar Point, Put-in-Bay, Toledo, Detroit and other points. Ask your ticket agent or tourist agency for ticket via C. & B. Line. New Tourist Automobile Rate—$10.00.

Send for free illustrated booklet giving chart of the Great Ship "Seeandbee" and 32-page booklet.

The Cleveland and Buffalo Transit Co.,
Cleveland, Ohio

The Great Ship "Seeandbee" Length, 500 feet; Breadth, 90 feet 6 inches.

Fare $5.00

LINCOLN TABLET.

To Mark Place Where Abraham Lincoln Spoke in Boston.

BOSTON, July 25.—On the site where stood Washingtonian Hall on Bromfield street, a bronze tablet will be placed to commemorate the first visit of Abraham Lincoln to Boston in the summer of 1848. Lincoln, clad in an alpaca coat because of the sultry New England heat, on the occasion addressed a "Young Men's Whig Club Rally," telling the members why General Zachary Taylor should be elected president.

The dedication ceremonies will be held during the G.A.R. national encampment which opens here August 10. The tablet, provided by the municipal commission on marking historical sites, will be from the design of Walter G. Page, an artist who is chairman of the commission. The bas-relief will be executed by John F. Paramino.

Washingtonian Hall as such ceased to exist more than 60 years ago, but the structure itself, until its recent demolition stood as the only building in this city that ever sheltered Abraham Lincoln. The structure rising on the site will carry the plaque.

On the opposite side of the street not more than 30 feet away, stood the Bromfield House at which in 1863 John Wilkes Booth stayed during his only professional engagement in this city.

Lincoln spoke on the night of September 15, the meeting being advertised in five lines in the local Whig papers which merely stated that "Hon. Mr. Lincoln of Illinois" was to address the club and suggested that the affair be made a "rouser." The Boston Atlas the next day reported "a speech of an hour and a half, which for sound reasoning, cogent argument, and satire, we have seldom heard equalled." It was added that the speaker's remarks "were frequently interrupted by rounds of applause" and "as soon as he had concluded, three rousing cheers were given for Taylor and Fillmore and three more for Mr. Lincoln, the Lone Star of Illinois."

EMPHASIZES PLAID

To bring out the chic of the plaid or checked dress it is almost necessary to combine it with plain material.

COBOURG AND THE DISTRICT

Canadian National Employees Held a Picnic to Cobourg—Inquest Reopened.

COBOURG, July 25.—The C.N.R. Library Association and officials and employees comprising the territory from Belleville to Lindsay, held their annual outing to Cobourg on Tuesday and, as a result, a very large crowd of people was here. It required a special train of twenty-one coaches to bring the crowd from Belleville, and the train that came in from Lindsay had twenty coaches. The trains were taken down to the Division Street siding, which afforded easy access to the Victoria Park, which was the headquarters of the visitors. There arrangements had been made by the Parks Committee for serving of lunch for those who desired to take their meals in picnic style. Besides those who came in by train, a large number of people motored to Cobourg also. There was a big programme of sports, including ball, and the day was enjoyably spent.

Manager is Moved.

Mr. R. A. Scott, manager for some time of the Dominion store at Port Hope, and well known here, has been transferred to the management of the branch at Goderich. Mr. Newsome, of Oshawa, takes his place at Port Hope.

Summer School.

Misses Della McCullough, Alice Scarpe and Nellie Scarpe are representing Cobourg Young People's League at the Bay of Quinte summer school, which is being held this week at Bobcaygeon. The delegates from Port Hope are Mr. Elwin Brown, president of Bay of Quinte Young People's League, Misses Helen Wakelin, Kathleen Oke and Myrtle Lond.

Death of William Somers.

The funeral of James William Somers, who died suddenly at Port Hope on Sunday, took place on Tuesday to Welcome cemetery. He is survived by a widow and family. Mr Somers, before going to Port Hope, was employed with the C.P.R. at Coldwater and Balsam Lake.

New Minister in Charge.

Rev. Mr. Snowden, Toronto, has been appointed to the charges of St. George's Church, Grafton, and St. John's Church, Centreton, both of Haldimond Township. These churches have been without a settled rector for some time.

Hope Township Rate.

Hope Township ratepayers this year will pay a tax rate of fourteen mills, made up as follows:—County rate, 8½ mills; schools, 4 mills; township purposes, 1½ mills. The Council tried hard, before passing the estimates, to reduce the rate below the above figures, but was unable to do so.

Mr. Charles Stoell Improving.

Mr. Charles Stoell, of Port Hope, who was seriously injured a few weeks ago, when Tanner's hig truck, which he was driving, went into the ditch between Cobourg and Port Hope on the provincial highway, has recovered sufficiently to be out and around again.

Taxes Coming In Well.

$71,000 has been received by the tax collector in Cobourg taxes up to the present time. For the corresponding time last year about $69,000 was taken in.

Heavy Battery Meeting.

The members of the Expeditionary Force from the Second Heavy Battery and the members of the old Cobourg Battery, were called to meet at the Armouries on Tuesday night to arrange for a picnic.

W. I. Tea.

The ladies of the Women's Institute held an enjoyable tea at the home of Mrs. J. Newton, Buch Street, on Thursday afternoon.

Social and Personal.

Miss Beatrice Strong won the car which was offered by the Port Hope Times in a subscription contest in that town.

Miss Mary Teal, Trenton, has been engaged as principal of the Continuation School at Wooler.

Mrs. Wright, of Grafton, has been staying with her sister, Mrs. Florence Shannon, Campbellford, who is ill.

Mr. and Mrs. Garnett Green motored out to Campbellford and spent Sunday with Mr. Green's parents.

TWO SHADES.

Two shades of the same color are used effectively in many frocks, such as a light and deep yellow, or two shades of gray and green.

PLAN REST ROOM FOR MILLBROOK

Women's Institute Petition Council For a Grant to Secure Building.

MEETING OF COUNCIL.

MILLBROOK, July 24. — Cavan Council held a regular meeting on Wednesday, July 16, with the members all present. After the minutes of the last meeting were read and approved the following communications were read from the Dominion Road and Machinery Co., offering to replace the toggle supplied for the stone crusher, same to be being defective; the Chief Electrical Officer of Ontario advising the Clerk of the Municipality to have prepare Part III of the Voters' List; A. E. Smith, giving a statement of receipts and expenditures for S.S. No. 11, Cavan and Millbrook, for 1924.

Thos. Madill addressed the Council, asking to have certain trees cut down on the road allowance opposite his farm. On motion of Councillors Hooton and Fallis, the Deputy-Reeve and Coun. Elson were appointed a committee to look into the request made by Mr. Madill.

A deputation, consisting of Mrs. Thorndyke, Mrs. Mitchell and Mrs. Rowland, representing the Millbrook branch of the Women's Institute, asked the Council to give a grant and to co-operate with them in the erection and furnishing of a Women's Rest Room in Millbrook. The Reeve and Coun. Elson were appointed a committee to meet a committee appointed by the Millbrook Council to consider the proposition of the Women's Institute.

Thomas Lang waited on the Council and asked them to give a grant for a wire fence to be erected in front of St. Thomas Cemetery on the 4th line.

On motion of Coun. Elson and Deputy-Reeve Robison, the giving of a bonus as requested by Mr. Lang was left to the Reeve to decide after viewing the place.

Deputy-Reeve Robison moved and Coun. Elson seconded a motion, which was carried, instructing the Clerk to have a notice inserted in the local paper forbidding the cutting of trees on the highways in the township without permission from the Council.

Accounts Paid.

Dominion Road Machinery Co., repairs for crusher, $8.40; Metallic Roofing Co., culverts, $116.75; J. N. McGill, express on repairs, $3.25; A. A. Smith, S. S. 11, Millbrook and Cavan, $700; Peterboro' Fuel and Transfer Co., coal, $17.40; Tel. Co., acct., $3.32; W. H. Lowes, gravel and work, Emily bdry., $24.55; Jas. Huston, gravel and damages, $22.20; W. T. Donaldson, work, self and men, Con. 6, $131.25; F. Winslow, work, $21.25, gravel, $8, $29.25; J. W., Armstrong, work, Con. 2, $23.40; Geo. Morton, for cedar, $20.30; I. Lowes, work, men and teams, Con. 14, $283.30; B. Ballantyne, men and teams, Con. 10, $32.25; W. Atchison, for gravel, $54.10; H. D. Hooton, work on culvert, Con. 10, E.Q.L. $35.50; R. Winslow, work, Con. 10 $10; T. Bradburn, work, Con. 11 $3.75; A. Byers, Work, Con. 10, $11.25 D. H. Wood, work, self and men, Con 10 and 11, $371; W. Pritchard, grave; $11.20, work $28, Con. 10, $39.20 J. Morrison, gravel $35.70, work, $28 Con. 10, $58.70; J. H. Earl, work, self and men, Con. 11, $57.50; H. Sisson, 1 sheep killed by dogs, $10; H. Thomas, repairs to scrapers, $10.70; J. Sexsmith, stone and wood, $5; W. Johnston, work; self and men $103.25, gravel $45, Con. 14, $148.75; M. Brock, work $20.75, gravel $6.40, Con. 4, $27.15; L. Morton, operating grader, $308; R. Henderson, operating stone crusher, $152.50; L. H. Gibson, pay sheet, men, $331.25; H. C. Aiken, work, Con. 6, $10; L. Fallis, work, Con. 6 $2; Richards and Richards, account, printing by-laws and stationery, $20.75; Geo. Kerr, painting bridge, $10; T. Jones, work, Emily Bdry., $36.25; J. Miller, work, self and men, Con. 4, $59; I. W. Larmer, work and material, $7.50; C. Gardiner, work, Con. 2, $4; J. Armstrong, work, self and men, Con. 8, $69.50; T. J. Lang, for stone hammer, $1.50; W. Davis, drawing cement, $2.50; W. Jackson ,work, self and men, Con. 14, $205; J. Rowland, work, con. 4, $2; H. Seymour, on grader, $10; H. A. Earl, work, self and men, Con. 4, $42.60; H. Patterson, for gravel, $2.10; Corp. of Millbrook, Cavan's share court expense, $12; J. George, gravel acct., $24.70; J. H. McKnight, work, self and men, Con. 6, $19; W. G. Russell & Sons, acct., $62.14; H. Fallis, on grader, $10; S. Medd, gravel $2.50, cedar $5, Manvers Bdry., $7.50; Elgar, work, self and men, Con. 2, $79.25; J. W. Hamilton, self and men, Con. 4, $51.60; Council, pay $20 cement work, Reeve $12, Deputy-Reeve $8, Councillors Fallis $10, Elson, $10, Hooton, $10, $70; J. N. McGill, $37.50.

Robison-Fallis—That the Council adjourn to meet August 13 at 1.30.

SPOTS ON FLOOR.

Remove spots from oiled floors by sponging with turpentine.

"FEEL IT HEAL" Mentholatum

TIRED FEET SKIN-IRRITATION, BRUISES

JARS 50c. & 90c.—TUBES 50c.—At all Drug Stores

DOMINION STORES *Limited*

CANADAS LARGEST RETAIL GROCERS

Shop Where Your Money Will Go The Farthest

A Million and more thrifty housewives are proving for themselves that there is real economy in shopping regularly at DOMINION STORES. The quickest way to prove where your money will buy the most in Groceries is to shop at your near DOMINION STORE.

Cross & Blackwell's Malt Vinegar, 26 oz. Bottle - 32c
Egyptian Onions - - - - - - - 4 lbs. 27c
Certo, bottle - - - - - - - - - - 33c
Metal Sealer Rings, dozen - - - - - 20c

RICHMELLO TEA (Ceylon and Assam). Try this blend iced—it is delicious for hot weather. Lb. 79c
RICHMELLO COFFEE (our specialty), 1-lb. tin 65c
RICHMELLO COFFEE (our specialty), ½-lb. tin 33c

DOMINION BRAND BAKING POWDER (no alum), 1 lb. - .19c (Fully Guaranteed)
CLARK'S PORK and BEANS (in Chili Sauce), No. 2 tin .14c
CLARK'S PORK and BEANS (in Chili Sauce), No. 3 tin .23c
STERLING BRAND SUMMER CORDIALS (Lemonade, Orangeade, Rasp. Vinegar) .29c
POST TOASTIES - - .11c
SHIRRIFF'S or McLAREN'S JELLY POWDERS, 3 for .25c
KRAFT or ROYAL CROWN LOAF CHEESE, lb. - .39c
COOKED HAM lb. - - - - - .47c
ALL LAUNDRY SOAPS (except Fels Naptha), 10 Bars .65c
SOAP CHIPS 2 lbs. - - - .25c

Shirriff's Marmalade, 4-lb. tin - - 74c
Shirriff's Marmalade, 1-lb. jar - - 27c
Glasgco Marmalade, 3-lb. tin - - 45c

HIRE'S ROOT BEER or GINGER ALE, Pt. 33c
RITEGOOD BEVERAGES, small 90c
RITEGOOD BEVERAGES, large 1.60
RITEGOOD STOUT and PORTER - 1.75
POST'S BRAN - - - .15c
SUGAR CRISP CORN FLAKES, 3 for - .29c
BABBITT'S CLEANSER - - .10c
LUX Pkge. - 11 & 26c
SHORTENING, No. 3 Pail - - .53c
PEANUT BUTTER lb. - - - - .23c
CURRANTS lb. - - - - .15c

Mayfield Brand Bacon, Machine sliced, lb. 29c

30

Steady Savings — DOMINION STORES — Quality Product

WE SELL TO SATISFY

LAVOIE'S

Knit-To-Wear Store

440 George Street

Phone 574j

Men's Balbriggan Underwear, in two-piece suits. All sizes 34 to 44.
Garment 59c
Suit $1.00

B. V. D. Suits, in sizes 32 and 34. Only a few Suits left to sell at, each 98c

"Topkis" Perfect-Fitting Athletic Union Suits, fit loose and are cool and comfortable. Sizes 42 and 44. Regular $1.60. Saturday $1.25

Children's Knitted Waists, in sizes 2 to 8 years. Regular 55c each. Saturday, each, 39c, or 2 for 75c

Ladies' Summer Vests, fine rib, with or without sleeves. Size 38. Each ....23c, or 2 for 45c

Children's Sleepers, a splendid outfit for camping when the evenings are cool. Sizes 1 to 7. Regular $1.25. Pair $1.00

Boys' Jerseys, with or without sleeves, navy with red trimming. Sizes 20 to 32 in broken sizes. Regular 55c 39c

Children's Ribbed Cotton Hose, in all wanted sizes. Colors of black and brown. Pair ..29c

Fibre Silk Hose, in black and cordovan. All sizes. Regular 79c pair. Saturday, pair, 59c

Silk Hose, in black, white, shell, filbert and airdale. Fashioned, double heel and toe. Saturday, pair $1.00

Just Received a New Shipment of Pure Silk Hose, in black only. These are a heavy quality silk, full fashioned, reinforced heel and toe. The regular price of this line of Hose is $2.50. Special for Saturday $1.95

All Our Summer Dresses, in voiles, cotton crepes and ginghams, selling at reduced prices.

You would listen

IF A MAN buttonholed your coat and told you to listen, you would listen—though he talked only of trivial things.

Advertisements use more courteous means to engage you. They know you are busy and await their turn—though what they have to say is important.

The full-page advertisement, the tiniest advertisement—each has its definite message. News of varieties, prices, economies; of wares you can select wisely and purchase with utmost confidence. News packed into as few words as possible so as not to rob you of time.

They offer only the best. Inferior goods couldn't stand up under such public inspection. They urge you to buy the best—to realize the savings made, the steps saved, the satisfaction gained through reading advertisements and buying advertised goods.

Give them audience—the large and the small. What they say profits you. That's why they say it.

Advertising is your wisest counselor in the spending of money

Five Golden Opportunity Days at HALL'S---SATURDAY, MONDAY, TUESDAY, WEDNESDAY AND THURSDAY

THE GREAT MID-SUMMER MONTH-END SALE

Note These Morning Time Specials

FROM 9 A.M. TO 10 A.M., READY - MADE

Pillow Cases 25c

Durable, sturdy Cases, hemstitched, plain or stamped for embroidery, 42-inch size. On Sale on Main Floor for one hour only.

FROM 10 A.M. TO 11

Laundry Soap

25 BARS FOR 50c

Full 4-ounce bars in a good quality Laundry Soap. On Sale in Rummage Dept. for one hour only.

Only one other Month-End event approaches this, and that's when we make our Mid-Winter Clearance. There's good reason why this big Five-Day Sale will stand out prominently among special merchandising. WE'LL BE FRANK ABOUT IT—the spring and early summer season was backward, weather conditions were bad, the demands for many lines has been disappointing; the time has come WHEN WE MUST SACRIFICE in order to reduce stocks.

It's certainly your great opportunity to effect substantial savings.

Rather than prolong the mark-down event, WE'RE MAKING A SHARP DECISIVE—FIVE-DAY SACRIFICE—to clear all summer goods prior to launching our fall campaign.

READ OUR ADVS.—WATCH OUR WINDOWS—TAKE QUICK ADVANTAGE OF THE SAVINGS OFFERED.

Note These Afternoon Time Specials

FROM 2 P.M. TO 3 P.M.,

Girls' White Stockings

AT, PER PAIR - - - **19c**

Perfect qualities of fine cotton, fine 1/1 rib weave, white. Only sizes up to 10. On Sale in Rummage Dept. for one hour only.

FROM 3 P.M. TO 4 P.M.,

Waxed Luncheon Paper

2 Rolls 5c

15 sheets to a roll. Size 12 x 15 inches. Heavy, pure white, sanitary. On Sale in Rummage Dept. and Main Floor for one hour only.

Women's Silk Thread Hose, 'Perfects'

69c pr. Outstanding value for the E. O. M. Sale tomorrow. All are perfects. Sheer and long wearing. All sizes. Colors of black, white, grey, logcabin and beige. **69c pr.**

Women's Camisoles 25c each

Made from fine nainsook, with insertion, lace and embroidery trimmed. All sizes, in white and flesh. Regular 45c value.

(Third Floor)

Gossard Brassieres 25c each

Bandeau style, back fastening, made from basket weave nainsook. All sizes. White only. Regular 45c value.

REPEATING WEDNESDAY'S SALE OF

SUMMER LINGERIE

AT, PER GARMENT - - **49c**

Just enough left for another day's selling, so be on hand early to have choice of this splendid value. There are Night Gowns, Underskirts, Drawers, Envelope Chemise, Camisoles and Corset Covers. Values regularly up to $1.25. All at one big Clearance price tomorrow.

(Third Floor)

Women's and Misses' Corsets, Girdles Corselettes 98c

Stamped for embroidery on fine quality pillow tubing, with hemstitched ends for scalloping or hemstitching. Beautiful quality Cases. Regularly priced up to $1.75 per pair.

Stamped Pillow Cases 98c pair

Styles and models to suit the average figure. All light, cool, summer weight. Made of flesh and white coutil and brocade. A full range of sizes now in stock.

A Great Sweep-Out of Summer Millinery

In order to make room for our new fall millinery, we have slaughtered the price on all Summer Trimmed and Untrimmed Hats. We feature two very special lines for Saturday.

One Table of Untrimmed Shapes and Trimmed Hats

In blacks and colors. All this season's styles. Clearing at, each..... **98c**

Two Tables of Trimmed Millinery

Our entire stock of Trimmed Hats. All new this season. Irrespective of former selling prices, marked to clear at, each..... **$2.98**

450 YARDS NEW CURTAIN NETS, SCOTCH, MADRAS AND SPOT MARQUISETTE BOUGHT AT A SPECIAL CLEARING PRICE

All go on Sale at one low price for the Month-End Clearance Sale, yard..... **39c**

Just Two Extra Fine Grasstex Rugs

Size 8 feet by 10 feet. Regular $13.50 each. Month-End Clearance, each..... **$9.50**

Heavy Rag Rugs

JUST EIGHTEEN OF THEM

In the Month-End Clearance. Three different sizes. All are reversible and all are washable. Exceptional value. Note the sizes and prices—

Size 36 by 72 ..... **$2.98**

Size 6 feet by 9 feet **$9.85**

Size 4 feet by 7 feet **$5.60**

THREE-HOUR SALE SATURDAY MORNING, 9 A.M. TO 12 O'CLOCK

Drapery & Comforter Chintz

About 600 yards in this special purchase. All one price for three hours only, yard.... **22c**

JUST EIGHT GOOD VERANDAH CHAIRS SEAGRASS AND WILLOW-CRAFT

Have their Clearance tickets attached for the Month-End Sale.

2 only. Regular $5.63. Month-End Sale special..... **$3.95**

3 only. Regular $9.45. Month-End Sale special..... **$7.15**

1 only. Regular $10.95. Month-End Sale special..... **$8.40**

1 only. Regular $6.95. Month-End Sale special..... **$4.85**

1 only. Regular $9.75. Month-End Sale special..... **$7.35**

Guaranteed Aluminum Ware $1.19 each

Shiny, bright utensils make kitchen work a pleasure. A money-saving opportunity to completely stock your needs. Oval or Round Dish Pans, Baking Pans, Nickel Framed Casseroles, Coffee Pots, Coffee Percolators, Potato Pots, Preserving Kettles, Carving Sets and Frying Pans. Values formerly sold up to $3.00.

(Rummage Dept.)

SPECIAL ONE-DAY SALE OF

Natural Pongee Silk, 33 ins. wide 69c yard

One of the most used Silks on today's market. This quality is fine in weave and texture, free from all dressings or fillings. The special price is for one day only—tomorrow, Saturday.

Leatherette Shopping Bags at the Special Price of 39c each

Only 2 dozen to clear Saturday. Different colors to choose from. Regularly sold at 59c each.

Children's ¾ Roll Top and Summer Socks 25c per pair

For boys or girls, English ribbed, in ¾ length, or fine cotton with mercerized tops. Season's assorted colors. Values up to 65c per pair. Sizes up to 8.

Girls' Wash Dresses at E.O.M. Price, 98c each

Same kind you mothers rarely find under $1.35 to $1.75. Of fast color ginghams and chambrays, in checks, plaids and plain colors. Sizes up to 7 years. Some of these are made with panties. Many of them are embroidered and appliqued.

Rubber Bathing Caps are Half Price Saturday 25c each

Several styles and colors. All this season's goods. Regularly sold at 50c each.

Sweeping Reduction On All

SUMMER DRESSES

You're no doubt looking for one or two new Summer Dresses to take with you on vacation or to freshen up your summer wardrobe. If so, a splendid opportunity awaits you here, for we have radically reduced all Summer Dresses in stock and present you a wide choice of materials, styles and colorings considerably lower in price than earlier in the season. Three lines are specially featured for Saturday. Grouped and priced at .....

$3.95 $5.90 $7 90

We invite your inspection and comparison.

(Second Floor)

Noteworthy Sale Specials On Third Floor

Four String Corn Brooms 35c each

Well filled with green pliable corn, four-string, hand-sewn. A serviceable, every-day Broom at an extremely low Sale price.

Clover Leaf Cups and Saucers 17c

Fine semi-porcelain of first quality, coffee size, finished with brilliant glaze and clover leaf and edgeline design.

Women's Summer Knit Drawers 25c

Perfect qualities, in plain, porous and ribbed weave, lace trimmed. All sizes. Regular 45c value. A very special Clearance price Saturday.

Guaranteed Electric Lights 19c

Guaranteed Electric Lights, 40 or 60 watt. A limited quantity for Sale Saturday at this low price.

Frosted Electric Light Shades 15c

Three very dainty styles for your selection. Suitable for any room. Regular 30c each. Saturday, exactly half-price.

Men's Balbriggan Underwear 43c gar.

A final clearance price on Men's Summer Underwear, perfect qualities of fine balbriggan. Shirts and Drawers. Shirts with short sleeves. Drawers are ankle length. All sizes.

Men's Cotton Socks, 15c pair

A very special price on Men's Fine Cotton Socks in colors of white, grey and black. All sizes. Perfect in quality. Ribbed tops. Regularly sold at 29c per pair.

Worthy Sale Values From the Main Floor

Pure Linen Towelling 15c yard

A heavy Scotch Crash Pure Linen Towelling, found very useful for many household needs, grey and white stripe, 16 inches wide.

Bleached Sheeting, 72 inches wide, 49c yard

Standard weight Sheeting that will stand hard daily wear, woven from round cotton yarns, full bleached, 72 inches in width.

Ginghams and Chambrays 25c yd.

A money-saving opportunity to buy material for children's fall school outfits; also women's dresses for afternoon or street wear. Choice patterns and colorings. 32 inches wide.

Circular Pillow Cotton 39c yard

42 INCHES WIDE,

Fine quality, "Prue" brand, even circular weave, full bleached. A regular 65c value reduced for Saturday's selling.

Bleached Table Damask 89c yard

70 INCHES IN WIDTH,

A quality you will find very serviceable for every-day use. Will launder perfectly, retaining its snowy whiteness and rich sheen. Assorted patterns to select from.

Damask Table Napkins 19c each

Hemmed ready for use, full bleached, assorted damask patterns. This low price is for one day only, so buy up a goodly supply and realize actual savings.

White Nainsook 19c yard

36 INCHES WIDE,

Particularly fine in quality and weave, snowy white, full 36 inches wide. Good 30c value. Specially priced for an E. O. M. leader Saturday.

Linen Huck Towels 19c each

Imagine a Pure Linen Huck Towel at such an extremely low price! We highly recommend these Towels, for they are closely woven from sturdy linen yarns, hemmed ready for use. Size 17 x 27 inches.

Richard Hall & Son Limited

Meet Your Friends for Afternoon Tea in the Tea Room

Bundles and Parcels Checked at the Parcels Desk on Main Floor

Ladies' Shoe Shine Stand in the Shoe Dept. Second Floor

The GRESSMAN Company Limited

"The Store of Smiling Service."

Light Lunches Served at any time during Store Hours Third Floor

Hair Dressing and Manicuring Parlors in charge of Miss Murney

50c Mid-day Lunch 50c 11.30 a.m. to 2 p.m. Tea Room

July Sales

Selling Again On Saturday

50c Chintz for 29¢

In the new attractive patterns and colorings of the present season. They are American and Domestic makes and all are 36 inches wide.

75c Chintz for 50c

These are Chintz of the better quality in unique and particularly attractive designs and colors. Odd looking birds and shaggy flowers are prominent—a pleasing treat for the eye.

THIRD FLOOR.

Linoleums, $1.05 Sq. Yard

These are 4 yards wide—will cover your room without a seam. Floral, block, tile and conventional patterns. Sanitary, hard-wearing floor covering.

THIRD FLOOR.

Mahogany Color Stair Pads, 25c

A pure rubber stair pad in a mahogany shade. The size is 9 x 18 inches, are attractive and save the stairs. Regular price is 35c.

THIRD FLOOR.

CLEARIRG SATURDAY ON THE SECOND FLOOR

Ladies' and Misses' Silk Dresses, $29.00

A July Clearance of Silk Dresses in particularly attractive assortments of light colors in Canton, flat crepe and crepe romaine. Made in tailored styles, with tucking, hemstitching and button trimmings. One model shows pleated skirt of cow-slip crepe and white over-blouse trimmed at neck, sleeves and pockets with black military braid. Others in jade green, crabapple, white, sand, almond green and grey. Sizes 16 to 20.

SECOND FLOOR.

Voile Crepe Dresses, $9.75

A special group assortment of Voile and Crepe Dresses, also a few Ratine. Some very attractive styles. All priced for July Clearance. These styles depict the features of the season, showing, for example, lace and button trimmings, hemstitching and embroidery. Sizes 16 to 20.

SECOND FLOOR.

An Envelope Chemise for Vacation Wear, $1.95

The July Clearance Sale include a special table of Envelope Chemise made of fine nainsook and trimmed with Val. lace and insertion, French embroidery and hemstitching. Sizes 36 to 44.

SECOND FLOOR.

SELLING ONE DAY—SATURDAY ONLY

Extra Size, Extra Quality Jacquard Colored Border Bath Towels 69c

A very recent shipment of these excellent quality, heavy, double-loop and very absorbent "Cannon" Bath Towels with jacquard colored borders, with space for initial. White with choice of blue or pink borders. Size 21 x 38 inches.

STREET FLOOR AND BARGAIN ANNEX.

SATURDAY IS THE SECOND AND LAST DAY OF THE MID-SEASON SHOE SALE

Ladies' Suede and Buck Strap Shoes at $5.95

All are this season's stock—Brown Suede, Brown Buck, White Buck, Black Suede and Grey Buck. Some sport models and some dress models. About ninety pairs in the lot. Prices regularly up to $9.75.

ALL ONE PRICE SATURDAY, $5.95

LADIES' SHOE DEPT., SECOND FLOOR.

FINAL CLEAN-UP OF

English and French Voiles, 79c

A splendid quality in most attractive patterns and colorings. The width is 36 to 40 inches, and previously sold at $1.50.

STREET FLOOR.

Keep Cool Under a Straw Hat

July features reduced prices in every Hat.

Former $3.50 values $2.25
Former $3.00 values $1.95
Former $2.50 values $1.65
Former $2.00 and $1.85 ... $1.35

MEN'S SHOP.

Cool, Comfortable and Well-Dressed

The man who wears a Society Brand Hot Weather Suit is cool, because of the fabric; comfortable, because these Suits are made to give the utmost freedom; well dressed, because they are cut in the Society Brand manner and tailored to perfection. We have a full assortment of tropical worsteds—the good summer fabric. Priced, $25.00.

MEN'S SHOP.

REPEATING SATURDAY'S AND WEDNESDAY'S SALE SUCCESS OF

Ladies' Harvey Knit Lisle Finish Undervests, 27c, 3 for 75c

SIZES 36 AND 40

Some are without sleeves and others have the favored opera tops. An ideal warm weather garment with a lisle finish. Sizes 36 and 40.

STREET FLOOR AND BARGAIN ANNEX.

Hemstitched Pillow Cases, 66c Pair

Extra fine quality, and you will find them bleached snow white. The size is 42 inches.

STREET FLOOR.

SATURDAY'S MID-DAY LUNCH, 50c

In the Tea Room, 3rd Floor — 11.30 A.M. to 2 P.M.

SOUPS
Cream of Tomato, Vegetable,
COLD MEATS
Roast Beef, Jellied Tongue, Ham
HOT MEAT
Roast Pork, with Gravy,
VEGETABLE
New Potatoes,
Buttered Beets,

DESSERT
Raspberries and Cream,
Ice Cream,

Bread and Butter
Pot of Tea or Coffee

Light Lunches - Ice Cream
Served at All Hours

Ladies' Heavy Quality Silk Hose With French Clocks, 68c Pair

These splendid quality Silk Stockings have the popular French clocks. Colors are black, suede, coffee and white. Good range of sizes in each color. Selling one day only—Saturday.

STREET FLOOR, IST CIRCLE.

One Thousand Yards English Ginghams, 39c

These you will find all fast colors and a full 36 inches wide. There is a wide assortment of colors in every size check patterns. A real good quality, hard-wearing English Gingham.

STREET FLOOR.

Clearing Lines of Summer Millinery in Three Groups

Group 1 **$1.95**

Group 2 **$3.50**

These two groups are comprised of the newest styles and shades of this season, and are priced low to clear on Saturday. There are straws and crepes in profusion in the latest colors and trimmings.

Group 3 **$4.95**

Materials in this group are silk crepes and taffetas. An excellent opportunity to secure an extra Hat for holidaying. Newest shades and shapes and in the lot there is sure to be one you like.

MILLINERY DEPT., SECOND FLOOR.

FOUR CROWD BRINGERS IN THE BARGAIN ANNEX—SATURDAY

About Thirty Dozen Ladies' 75c and 50c Lisle Hose, 29c

A remarkable price reduction for rush Bargain Annex selling on Saturday. The regular 75c quality is a dark brown heather mixture in drop-stitch style, while the 50c quality are mercerized lisle in the popular colors of grey and brown. Every pair in the lot are "Crown Brand" and all are "perfects."

BARGAIN ANNEX—SATURDAY

CONTINUING SATURDAY

The Annual Bargain Annex Sale of Aluminum Ware, $1.39

There is still a good choice of this first quality, twenty-year Aluminum Ware at this low price. The assortment includes Rice Boilers, Dish Pans, Preserving Kettles, Roasters, Percolators, Tea Pots, Potato Pots and Frying Pans.

Grastex Floor Mats, Size 30 x 60 Inches, 74c

Heavy quality Grastex Floor Mats, bound on all four edges. Colors are browns, blues and greens, in attractive designs. The most convenient size for verandahs, upstairs rooms and summer homes.

BARGAIN ANNEX—SATURDAY

Men's Silk Sox, Factory Repaired "Seconds," 33c

All imperfections in these good quality Men's Sox have been carefully repaired, and in most cases cannot be detected. Decidedly worth buying in half-dozen lots. Black only.

BARGAIN ANNEX—SATURDAY.

Remnant Sale!

THE J.C. Turnbull CO. LTD

Store Opens at 8.30 a.m. Daily
Store Closes at 9.30 p.m. Saturday

Remnant Sale!

Semi-Annual Event will be Held Saturday

A Clean-Up Sale of odd lines, remnants and small quantities of merchandise, an event staged by us twice yearly at the close of inventory. This is a time looked forward to by many as a bargain feast, profits being entirely sacrificed to ensure a quick clean-up. Read every item over carefully—each one is a money-saver.

MAIN FLOOR

12 only Step-Ins and Knickers of Dimity, lace trimmed. Regular 89c, for **59c**

3 Dozen Children's Drawers, fine rib knit, lace trim. Sizes 2 to 8 years .... **10c** Per Pair .....

7 Dozen Women's Combinations. Sizes 36 to 44; sleeveless, tight, or umbrella knee. for **59c**

8 only Children's Combinations, elastic at knee, and sleeveless. Sizes 4, 8, and 10 years ..... **59c** Regular 98c, for .....

17 only Glove Silk Vests, opera top, White or Maize. Regular $1.98 ..... **$1.39** for .....

Narrow Baby Ribbon, in Pink only. Regular 5c Yd. **6 Yards for 10c**

3-8 inch Satin Lingerie Ribbon, with brocade design, in Sky, Orchid, White, or Yellow. Regular 10 Yd. **3 Yards for 20c**

7 only Ladies' Vests, sleeveless or opera top. Size 38 only. Regular 69c, **39c** for .....

Children's Silk Hose

Black Fibre Silk Hose, 1|1 rib, reinforced heel and toe. Sizes 7 to 8½ only. Just about 30 Pairs. Regular 75c value, for, per pair **39c**

4-inch Taffeta Ribbon; just about 50 yards altogether. Guaranteed not to cut, Red, Sky, Pink, and Rose. Per yard **15c**

18 only Pillow Cases, embroidered, heavy weight Pillow Cotton, wide hemstitched hem. Regular 75c value, each **39c**

25 Balls of Silk Mixed Novelty Wool for Sweaters. Regular 30c Ball, for ..... **2 for 25c**

Peter Pan Collars in various colours, suitable for Summer Dresses. Regular 50c and 75c ..... **29c** for .....

Art Needle Work

About 20 Pieces, odd lines of Stamped Goods included. Children's Dresses, Dresser Scarfs, Rompers, etc. Values to 60c ..... **25c** for, each .....

Corticelli Wool Flossene for Knitting Auto Sweaters, Sweaters; Green only. Regular 20c ball. While they last, each **5c**

String Ties in assorted colours; 10 only to sell, each **39c**

Swiss Lawn Coloured Handkerchiefs, embroidered corners ..... **6 for 49c** .....

Silk Hose

About 25 Pairs odd lines of Silk Hose, in plain or novelty effects; Black and colours ..... **$1.69** Regular $2.50 and $2.75, for .....

Waxed Paper, heavily waxed. Regular 5c a roll..... **7 for 25c**

Ric-Rac Braid, in navy or mauve only. Sale price..... **12 yards 15c**

Bottled Beads, for trimming. Just a small quantity to clear at....**3 for 10c**

Aglos Hair Pins, waved style....**3 boxes 10c**

English Sewing Needles, Castle Brand, 3/7, 4/9..... **4 pkgs. 15c**

Venus Hair Nets, all colors, single mesh. Sale price..... **5 for 25c**

Novelty Braids, for trimming dresses. Sale price..... **3 yards 10c**

Shirred Elastic, for fancy garters. Regular 50c, for, yard..... **25c**

Men's Sock Supporters. Regular 30c value, for..... **19c**

Jewellery

3 Dozen Necklaces; new importations from Europe. Regular 75c ..... **49c** for, each .....

Pearl Eardrops of French Indestructible Pearls. Reg. $1.50, for **98c**

25 Necklaces of Wooden or Glass Beads, imported lines ..... **39c** Reg. 50c, for .....

Earrings, in various colours. Former values 50c to 75c, for **29c**

Japanese Fans, with Oriental design. Reg. 10c ..... **3 for 10c**

Barrettes in Shell for Bobbed Hair; assorted styles. Regular 15c, **10c** for .....

READY-TO-WEAR

White Petticoats

Fine White Nainsook Petticoats, durable quality, lace trimmed. Assorted sizes ..... **79c** Just a few to clear at, each .....

Princess Slips

Made from Fine Quality Nainsook; Swiss Lace tops and shoulder straps; wide frill ..... **$1.48** Regular $2.98, for .....

Summer Dresses at $5

Saturday is the Last Day of this most successful Four-Day Sale. Dozens of beautiful Wash Dresses already sold—Dozens more to sell, in a host of pretty styles. Sizes 16 to 42. Reg. to $10.00, for

Girls' Gingham Dresses

Just about 3 Dozen of these attractive little Dresses. Sizes 6, 8, 10, and 12 years ..... **$1.29** Regular $1.45 to $1.98, for .....

One only Child's Knitted Wool Cape. Size 4 years. To clear at **$1.69**

Infants' Dresses

Fine White Lawn and Batiste Dresses, beautifully embroidered. Sizes 1 and 2 years ..... **79c** Regular to $2.00, for .....

Silk Vests

Silk Tricolette Vests, in opera style; good assortment of colours. Just a few to clear at **$1.19**

Five Coats to Clear

1 only Smart Style Coat, in camel shade, size 36. Regular $27.50 value, for..... **$15.00**

1 only Grey Shadow Stripe Coat, size 40. Regular $22.50, for..... **$13.50**

1 only Navy Tricotine Coat, handsomely lined, smart style. Regular $39.50, for..... **$22.50**

1 Black Tricotine Coat, in O. S. size 43 bust. Regular $46.50, for..... **$27.50**

1 Extra Large Coat, size 46, in very becoming style, made from black tricotine. Greatly underpriced at..... **$22.50**

Khaki Middies and Skirts

Made from stout Khaki Drill. Skirts are pleated. Middies have collar, pocket and cuffs trimmed with White Soutache. Sizes 8 to 12 years **$1.98**

Voile Dresses

O.S. size Voile Dresses, in charming styles; excellent quality Voile, in Orchid, Navy or Black. Sizes 40 to 44. Regular $8.50, for **$5.00**

Tea Aprons

White Lawn Tea Aprons, trimmed with Lace or Embroidery. Regular 35c value, for **15c**

Three Millinery Specials

WHITE HATS

A very select group of White Summer Hats, charmingly trimmed. Regular $5.00 to $6.50 values, for..... **$3.65**

TRIMMED HATS

Straws, Silks and Braids in close-fitting styles; also a few Sailors. Good range of colors. Values to $6.50, for..... **$1.98**

CHILDREN'S HATS

Very attractive Straw Sailor Hats for the little miss. Good choice of styles. Trimmed with cord, ribbon, band and streamers. Clearing at, each..... **$1.00**

Remnant Circle, Main Floor

We have gathered together all Remnants of Yardage Goods throughout the Store, and placed them in a prominent place on the Main Floor.

Chintz Curtain materials, Dress Goods, Silks, Cottons, Wash Goods, Towelling, etc—all ustful lengths, marked away below regular prices.

MAIN FLOOR

New, improved Ventilated Rubber Pants, flesh or natural. Just about 2 dozen of them. Regular 35c, for, pair..... **25c**

Pebeco Tooth Paste. Regular 50c.. 2 for **57c**

About 3 dozen Lemon Soap, genuine lemon juice, to clear..... 3 for **10c**

Seward's Toilet Soap, small guest size. Special price..... 12 for **5c**

3 only Hot Water Bottles, 2-year guarantee. Regular $1.75, for.. **98c**

7 only Infants' Summer Hats, in sand, white, blue or pink. Regular to $1.98, for, each.... **98c**

8 only Silk Poplin Bonnets, for infants, satin strings, lace or cord edging. Clearing at, each..... **79c**

3 only White Muslin Bonnets, Val. lace trim. Clearing at, each... **35c**

Silk and Wool Pullovers, round neck and short sleeves. Assorted colors. Regular $2.49 value, for..... **$1.49**

Table Cloths, Slightly Soiled

1 Only.	Size 2½ x 2½.	Regular $15.75, for	$ 8.95
2 Only.	Size 2¼ x 2¼.	Regular $14.50, for	7.95
1 Only.	Size 2½ x 3.	Regular $35.00, for	17.50
2 Only.	Size 2 x 2.	Regular $6.49, for	4.95
2 Only.	Size 2 x 2.	Regular $15.00, for	7.95

1 end of Striped Ceylon Flannel. Regular 75c value, for, yard.... **39c**

1 end only Oxford Shirting, slightly stained, per yard..... **15c**

7 pairs Day Slips, drawnwork and hemstitched trim. Regular $4.00 pair, for..... **$1.79**

20 only Crib Blankets, downap finish, shadow check. Regular 85c, for..... **69c**

2 only Silkoline Covered Cot Comforters, filled with white cotton. Size 36 x 50. Regular $1.75 value, for..... **79c**

Candies

20 lbs. only Jordon Almonds, fresh stock. Remnant Day, lb... **39c**

Moonlight Mellos, vanilla flavor, fresh stock. Remnant Day, lb... **35c**

Chocolate-Coated Raisins. Regular 5c value, for..... 3 for **10c**

Conversation Lozenges, regular 35c; Robin Eggs, regular 35c; Jelly Beans, regular 30c; Fruit Pastillas, regular 30c. Lb., **19c**

Screen Doors

The famous Kasement Screen Door, best on the market will not warp; easily hung to fit any door. Regular $5.50, for **$3.49**

Wash Goods

Blue Chambray, two shades, 32 inches wide. Just about 75 yards to clear at, yard..... **19c**

White Middy Twill, 36 inches wide. Regular 40c, for..... **25c**

English Voile, assorted colors, attractive patterns. Just a small quantity left. Regular 50c value, for, yard..... **25c**

Charmeuse and Canton Crepe

A few short lengths in Charmeuse Satin and Brocade Canton Crepe. Regular $3.00 and $3.50 values, for..... **$1.79**

Lisle Hose

5 dozen only Women's Mercerized Lisle Hose in black, Penman make. Size 8½ only. Regular 50c, for..... **25c**

Tussah Silk

Figured Tussah Silk, very durable for linings, kimonas, etc., small patterns. Regular $1.25, for.. **98c**

Figured Crepe

Three short ends of Fancy Crepes, Dresden patterns, suitable for blouses. Regular $1.98 value, for..... **$1.39**

Black Duchesse

Swiss Duchesse Satin. Just about 35 yards. Regular $2.25 value, for..... **$1.49**

3 short ends of Lingerie Crepe, butterfly design, 30 inches wide. Regular 39c, for..... **25c**

White Silk Hose

6 dozen only White Silk Hose, plain or fancy stripe. Seconds of regular $1.00 line.. 2 pairs **89c**

THIRD FLOOR

One only Eureka Electric Vacuum Cleaner. Regular $60.00, for **$45.00**

One only Walnut Dresser, in a very desirable style. Regular $58.00, for..... **$45.00**

One only White Enamel Bed, 3-ft. size. Regular $13.50, for.. **$10.00**

One only Walnut Finish Enamel Bed, 3-ft. size. Regular value, $18.50, for..... **$12.75**

WINDOW SHADES

A few slightly soiled Window Shades to clear at .....HALF-PRICE

WASHING MACHINE

One only Water Power Washing Machine. Regular value, $29.50, for..... **$25.00**

RAG MATS

2 only Reversible Rag Mats, size 27 x 54. Regular $1.10, for..... **89c**

ENDS OF LINOLEUM

Several short ends of Linoleum. A few slightly damaged. To clear at, square yard..... **85c**

CAMP BEDS

3 only Camp Beds. Regular $4.50, for..... **$3.75**

CUSHIONS

28 Canoe Cushions, chintz covered, Kapok filled. Regular 50c, for.... **39c**

ECONOMY BASEMENT

2 doz. 6-Qt. Preserving Kettles, made from heavy 1-coated granite. Regular value, 75c each. Saturday special, each..... **59c**

Polishing Oil. Regular value, 60c per bottle. 3 doz. to sell on Saturday at, per bottle..... **39c**

Triangular Floor Mop, complete with 5-ft. handle. Regular value, $1.25. To clear at, per Mop..... **79c**

18 only Electric Irons, weight 6 lbs., fully guaranteed for 1 year, heavily nickle-plated, with 5-ft. cord. Regular value, $4.50. Saturday special, each..... **$3.98**

10 only Large Galvanized Stock Pails. Regular value, 95c. Saturday Sale price..... **50c**

A few Semi-Porcelain Jugs. 1 pint and quart capacity, slightly damaged, to clear at, each..... **15c**

BROKEN DINNER SET

1 97-Piece Set of China, having 1 tea plate broken, to be sold Saturday. Regular $32.50, for **$25.00**

BROKEN DINNER SET

1 97-Piece Set of China, having 1 fruit saucer broken. Regular value, $32.50. Selling on Saturday at..... **$25.00**

BROKEN DINNER SET

1 97-Piece Set of China, having 6 bread and butter plates and 1 fruit saucer broken. Regular value, $32.50. Selling on Saturday at..... **$22.50**

CUT GLASS

A line of Cut Glass Spoon Trays, also Bon-Bon Dishes and Butter Tubs, cut with neat floral design. Values to $2.00. Sale price.... **98c**

CLOTHES BASKET

Made from birch wood. 4 only to clear at..... **59c**

25 rolls of the best "Economy" Toilet Paper for..... **$1.00**

12 only Garbage Cans, complete with cover. Regular value, $1.79. Sale price..... **$1.19**

3 only Desk Size Electric Fans, the famous Polar Cub make, to clear Saturday. Regular $6.50, for **$3.98**

10 bars of Lenox Soap for..... **50c**

LARGE 10-INCH MIXING BOWL

Finished with splendid glazing. To clear Saturday at, each..... **89c**

GLASS FRUIT BOWLS

Made from clear pressed glass. Regular value, 75c. Saturday special, each.... **39c**

COPPER NICKLE-PLATED KETTLES

6 only. Fully guaranteed. Regular $3.50. Saturday special.. **$1.98**

BARGAIN FOURTH

BATHING SUITS

Ladies' or Gents' Jersey Knit Bathing Suits. 3 only to clear at..... **79c**

BUFFET SETS

22 only Stamped Buffet Sets, 3 mats, excellent designs, each..... **19c**

SOCKS

5 doz. Kiddies' Socks, white with colored tops, 4½ to 6..... 2 pairs **25c**

ROMPERS

Percale Rompers, practical style, 1 to 2 years sizes. 15 only to clear..... **39c**

APRONS

Small size Gingham Work Aprons, also Dust Caps, clearing at, each..... **10c**

Odd lines of Tin and Graniteware, including Toasters, Dippers, Jelly Moulds, Strainers, Bowls, Cake Pans and Cuspidors, selling at, each..... **15c**

2 doz. Remnants of White Voile, 1 to 5-yard lengths. Regular 60c yard... **29c**

Millinery Flowers selling at about one-quarter of their regular value.

BLOOMERS

40 pairs of Roman Satin and Striped Sedan Cloth Bloomers in black, white, pink, sand, helio, purple and green. Roomy sizes. Pair..... **98c**

Mending Wool in white, grey or black, at..... 4 cards **5c**

GERMAN JUNKERS FEELING RESTLESS

They Are as Sore as Can Be Over the Political Role.

BRESLAU, Germany, July 25.—The junkers of Germany are sore as can be over the political role allotted to them by their own party, the German National People's party. Evec since the revolution they have been told by their partly leaders that the nobility, as such, must keep in the background, that the only way for the monarchists to get back into control is by keeping up a semblance of democracy, that the nobility must content itself with having influence in the inner party councils, but must not figure much outwardly.

The worm is turning iwth the junkers. They are not content with this passive role. It grates on their sensibilities that Count X— should figure eleventh on the list of nominees of the party, with his election quite doubtful, merely because he happens to be of noble birth, while Master Painter Y—— heads the list because of his popularity and because the party can demonstrate thereby that the socialists and communists do not hold a monopoly of working class votes.

The nobility keep in touch with each other through a paper published by the Association of Noblemen. In a recent issue, this organ devotes two columns to its misgiving along the lines indicated above. "The nobility must see to it that it secures more parliamentary seats," the organ concludes. "It is sick and tired of submitting to a political expediency resting upon false assumptions and to be forced to the wall as an inconvenient reminder."

The junkers also criticize their own party leaders for kowtowing too much to the farmers.

SCHOOL ENQUIRY

Committee To Obtain Information Montreal School Matters.

MONTREAL, July 25. — Within a few days, says the Montreal Gazette, the Lieutenant-Governor-in-Council will appoint the committee to enquire into school matters on the Island of Montreal.

The Gazette states that it is understood that Sir Arthur Currie, E. W. Beatty and Walter Mitchell, K. K.C., will represent the Protestants; Sir Lomer Gouin, Aime Geoffrion, K. C., and Auguste Richard, the Catholics; and Michael Hirsch, S. W. Cohen and Alderman Jos. Schubert will represent the Jewish community.

The commission is to formed following a decision taken last session by the Provincial Government during the discussion of the bill of the Montreal Protestant school board.

Premier Teachereau anounced in the House at the time that the bill was given a six months' hoist that it was essential that more information on the school question regarding Protestants and Jews be secured.

To obtain this information the government had in mind the naming of a commission the personnel of which would command respect and be representative.

KINGSTON DRYDOCK

Four Million Dollars Will Be Spent on Big Dock.

Kingston, July 25. — The "Standard" announced yesterday that plans are under way for the building here of a new and immense drydock with four times the capacity of the present dry dock and to cost aproximately $4,000,000, the dock to be completed and ready for operation at least by the time the enlarged Welland Canal is opened, if indeed not sooner.

The dock will be built by the Kingston Shipbuilding Company, the present branch of the Collingwood Shipbuilding Company, but hereafter to be known as the Kingston Shipbuilding Company, and it is understood that in ths connection the company is to be recapitalized. The work of construction of the new dry dock will take at least three years, and in its building probably 300 men will be employed.

The new dock will be 300 feet wide and 700 feet long, and will be able to accommodate two of the largest lake vessels at one time.

S.S. NO. 5, SOUTH MONAGHAN

Promotion examination results of S.S. No. 5, South Monaghan. Names in order of merit.

To Sr. IV—Mona Halden (honors), Katie Anderson, Evelyn Johnson.

To Jr. IV—Grace Johnson, Mary Huggins.

To Sr. III—Mary Wood (honors), Orlando Huggins (honors), Irene Ball.

To Sr. II—Roberta Wood (honors), Roberta Halden (honors), Janie Anderson (honors), Jay Whittington (honors), Pearl Huggins (honors).

To Sr. I—Edith Holden (honors), Muriel Whittington (honors), Evelyn McElroy (honors), Raymond Smith (honors), Marjory Darling (honors), Walter McElroy (honors).

Primer—Willa Huggins, Mary Anderson.

OLIVE NORTHCOTT, teacher.

RICH SILK CARGO

PRESCOTT, Ont., July 24.—Fourteen carloads of raw silk, each car valued at $240,000, arrived here today from Japan over the Canadian Pacific Railway from Vancouver and were ferried across the St. Lawrence river on the car ferry Charles Lyon. After customs inspection the valuable consignment went forward to New York by a special train under guard of railway detectives.

WOMEN ON BRIDGE

Train Pulled Up Close To Them on Emergency Brakes.

NORTH BAY July 25. — Three Meadowside women, who were walking the Canadian Pacific tracks Wednesday morning, had an exceptionally narrow escape from a horrible death under the wheel of the Imperial Limited. A strong headwind kept them from hearing the blasts of the Locomotive whistle and they were on the bridge over the Little Sturgeon when the train pulled up twenty feet behind them with the emergency brakes set. Passengers report Jim McIlvenna, one of the veterans engineers of the division, deserves credit for saving the three lives.

JAPANESE LOAN TO U. S.

Royal Household Helps the American Colony at Tokio.

LONDON, July 24. — In an effort to curb the anti-American agitation the Japanese royal household has loaned the American colony at Tokio a valauble site, rent free for an American school. Three Japanese societies have donated cash and materials to build the school, to the value of $50,000.

RUSSIAN EXILES DESPAIR

Three Hundred in Paris Lose Hope of Coming Here.

CHERBOURG, France, July 25. —Hopeless despair seized a number of Russian exiles lodged since last October in the Atlantic Hotel here when they learned that only about twenty of them would be authorized to leave for the United States.

The exiles, of whom there are about three hundred, appointed a committee which, under the patronage of the local authorities and clergy, drew up a petition to the American Government asking that eleven girl orphans without relatives except in the United States, might be allowed to leave first.

GLASS PALACE FOR STATE.

Octagonal Building is Begun at Syracuse Fair Grounds.

SYRACUSE, N. Y., July 25. — Construction of an octagon-shaped building, seven sides, of which are to be of glass, was started yesterday on the New York State Fair Grounds by the State Conservation Commission.

The building will be completed before fall, and will be used for an aquarium and as a permanent housing place for specimens of the fish, birds and smaller animals of the State.

The structure recently was authorized by the State Fair Commission.

"PAL" MOORE'S PROFITS.

CHICAGO, July 25. — Thomas Wilson Moore, "Pal" Moore to the boxing fans, profited to the extent of from $10,000 to $15,000 dabbling in the rising wheat market, his friends revealed to-day, and as a result of his success applied for a membership to the Chicago Board of Trade. The memberships sell for $4500.

HORSES DIED IN FIRE

MONTREAL, July 25.—(Canadian Press).—Three horses were destroyed in a fire which swept the sawmill of F. Tremblay in the north end of the city yesterday.

OLDER THAN KING TUT.

The use of tea as a beverage was known in the Orient 4500 years ago. The greatest development of the industry has been in the last century. Modern methods and machinery have brought the growing and curing of tea well nigh perfection, and in RED ROSE ORANGE PEKOE TEA you get flavor and richness in the finest degree. Have you ever tried it? You'll like it exceedingly.

CANADIAN PACIFIC

SAILINGS

FROM MONTREAL AND QUEBEC

To Belfast-Glasgow

July 31 Aug. 28 .....Marloch
Aug. 7 Sept. 4 .....*Montlaurier
Aug. 14 ..... Marburn

To Cherbourg-Southampton-Antwerp

Aug. 6 Sept. 3 .....Melita
Sept. 10 ..... Marburn
Aug. 20 Sept. 17 .....Minnedosa

To Liverpool

Aug. 1 Aug. 29 .....Montcalm
Aug. 8 Sept. 5 .....Montrose
Aug. 15 Sept. 12 .....Montclare
Aug. 22 Sept. 19..... Montroyal

To Cherbourg-Southampton-Hamburg

July 30 Aug. 27 ....*Empress of Scotland
Aug. 13 Sept. 10 *Empress of France

*From Quebec

CRUISES—1925

ROUND THE WORLD
Empress of France.....Jan. 14

TO THE MEDITERRANEAN
Empress of Scotland.....Feb. 9

WEST INDIES
Montroyal.....Jan. 26 and Feb. 21
(formerly Empress of Britain)

Apply to Local Agents
J. E. PARKER
General Agent, Passenger Department, 1 King Street East, Toronto
Adelaide 2105

AVERAGES SHOW THREE PETES IN CHARMED CIRCLE

Heckman, Legon and Harrison Three Regulars Over .300 Mark.

HECK IS AT TOP.

Johnston Leads in Sacrifice Hits and Legon in Stolen Bases.

Complete averages of the Peterboro Central Ontario League squad, including those of Wednesday's game at Kingston, shows the Petes with three regulars in the .300 class. Heckman still leads the list with .360, Legon is second with .311, and Hap Harrison has hammered his way into the select class with a .308 mark. Swanston with .294, Turner with .286 and Holpman .273 are the other regulars batting over the .250 mark.

Heckman leads the squad in batting in runs, having come through to send 14 counters over, while Harrison is only one behind in this department.

Johnston tops the sacrifice hit list with 10, and Legon is the leading base stealer with 10 successful thefts.

Swanston has struck out less frequently than any member of the regular crew, having fanned but three times in 18 games. The Petes' catcher shares with Legon the distinction of getting the most bases on balls, each having walked nine times while the pair also are first and second in run-getting, Legon crossing the plate sixteen times and Swanston twelve.

Sacrifice Hits.

Johnston 10, Swanston 5, Collins 4, Holyman 3, Legon 3, Turner 2, Serth 2, Harrison 2, Hall 1, Shaughnessy 1, Helson 1—total 34.

Stolen Bases.

Legon 10, Harrison 7, Heckman 4, Holyman 4, Turner 2, Johnston 2, Helson 1, Hall 1, Batten 1, Swanston 1—total 33.

Bases on Balls.

Legon 9, Swanston 9, Harrison 5, Johnston 5, Heckman 5, Holyman 5, Hall 4, Collins 2, Helson 2, Shaughnessy 1—total 47.

Struck Out.

Cook 1, Moore 1, Swanston 3, Shaughnessy 3, Batten 3, Turner 5, Serth 6, Heckman 8, Collins 9, Helson 10, Legon 11, Hall 13, Johnston 14, Harrison 14, Holyman 16—total 117.

Hit By Pitcher.

Heckman 2, Serth 2, Hall 2, Collins 2, Harrison 1, Solomon 1.

Extra Base Hits.

Two-base hits—Legon 6, Swanston 4, Heckman 3, Johnston 3, Harrison 2, Holyman 2, Shaughnessy 1, Collins 1, Turner 1—total 23.

Three-base hits—Hall 1, Collins 1, Heckman 1, Holyman 1, Serth 1, Harrison 1—total 6.

Home runs—Collins 1, Harrison 1—total 2.

Runs Batted In.

By Heckman 14, by Harrison 13, by Swanston 10, by Holyman 9, by Legon 9, by Collins 6, by Johnston 5, by Serth 4, by Turner 3, by Hall 1, by Batten 1, by Helson 1.

Batting Averages.

	G	AB	R	H	P.C.
Cook	2	2	0	1	.500
Heckman	18	59	6	21	.356
Legon	18	74	16	23	.311
Harrison	17	65	10	20	.308
Swanston	18	68	12	20	.294
Turner	4	14	2	4	.286
Holyman	17	66	9	16	.373
Serth	8	18	1	4	.222
Hall	15	50	6	9	.180
Johnston	18	66	6	11	.167
Shaughnessy	9	24	2	4	.167
Batten	2	6	0	1	.167
Collins	17	57	10	9	.158
Helson	9	33	3	5	.152
Batten, ss	2	1	3	1	.600
Solomon	3	1	0	0	.000

Fielding Averages.

	G	PO	A	E	P.C.
Turner, rf	4	6	0	0	1000
Moore, rf, 2b	3	1	2	0	1000
Swanston, c	18	132	26	4	.975
Legon, lf	18	35	1	1	.973
Harrison, 1b, p	17	157	6	5	.970
Hall, m	15	19	8	1	.964
Heckman, p, 1b	16	24	49	3	.961
Johnston, 2b	18	48	54	7	.936
Holyman, ss	17	32	41	12	.859
Shaughn'sy, rf, m	9	6	0	1	.857
Serth, p	8	3	12	3	.833
Collins, 3b, rf, m, 1b	17	17	27	9	.830
Helson, 3b, rf	9	6	16	5	.828
Batten, ss	2	1	3	1	.800

GOLF NEWS

After an inteval of ten years, Peterboro golfers resumed inter-club matches with Cobourg this year, the first game being played at Cobourg yesterday. Unfortunately a heavy storm broke on the players in the middle of the match, and ponds of water became so frequent that even niblicks were used on some of the greens, and finally the drenched players were drive to the club house without the match being completed. The scoring was calculated on nine holes, Peterborough winning 4 points and Cobourg 16. The following are the individual scores:

Ackerman C. H. 0 vs. Dick, Capt. 1; Weber 0 vs. Haskill 1; Bond 0 vs. Stone 1; Stratton A. H., 0 vs. Elstinge 1; Bradburn 0 vs. Cameron 1; Holloway 0 vs. Dick John 0; Ackerman W. C. 0 vs. Beatty 1; Wearing (Capt.) 1 vs. Roper (Capt.) 0; Hall 0 vs. Burn 1; Wallace 0 vs. Oliver 1; Wood Dr. 0 vs. Moore 1; Huycke W. F. 0 vs. McNaugton 0; Marshall 0 vs. Barnes R. E. 1; Brown 0 vs. Barnes A. S. 1; Green Fred 1 vs. Ross 0; Green Dr. 0 vs. McCurdy 1; Huycke Judge 0 vs. Higginbottom 1; Huycke Douglas 0 vs. Perie 1; Stratton Jack 1 vs. McCallum 0; Mann Dr. 0 vs. Drury 1.

BELLEVILLE SAY THEY'LL WIN HERE

Expect to Beat Petes on the Home Lot To-morrow.

SOME BASEBALL NOTES

The Belleville Ontario says: Belleville has won five games and lost one, and still have six games to play, three at home and three away. It is possible to lose all their games away from home and still figure in a play-off for second half honors, but the boys say they are going to beat Jakie right in his own back yard and thereby cinch the proceedings without undue ceremony. It will be a great clash on Saturday, and no doubt many fans will journey to the Lift Lock City to see Oulette and Heckman do their stuff.

That catch of Hall's of Compeau's drive in the fifth inning was one of the most sensational bits of outfielding seen on the local lot this season. It was a dandy catch and Kingston fans showed their appreciation of Hall's good work in no uncertain way.—Kingston Standard.

Last night's game had many side attractions. A dog ran off with Catcher Swanston's cap, Joe Daley and Umpire Allen staged a couple of battles and Jake Solomon had his usual tilt with the umpires. Then the Kingston manager had a short argument with some person in the crowd as well. It was sure a great night. The fans had lots of entertainment giving "Chuck" Allen the merry "razz," but that did not bother the Port Hoper so all was well. Nurse, on the bases, was not noticed in the excitement.—Kingston Whig.

DISCUSSION OVER PUNCH BY TUNNEY

Ringside Jury This Morning Gave Verdict of Foul Blow in 14th.

NEW YORK, July 25.—(Canadian Press).—Verdict of ringside jury this morning acquits Gene Tunney, United States light heavy weight, of charge of having fouled Georges Carpentier in the fourteenth round of bout in which he defeated the French fighter last night. It is not an unanimous verdict for many of the fans thought that the decision should have gone to the French man on a foul. Conscious of the opinion of the boxing experts, however, appears to be that the blow complained of, was fair Ed. Van Avery of the Evening World says: "We are positive it was not a foul blow in sense pretended by Carpentier and imagined by his admirers." Experts of most other papers echo this view.

Carpentier said after the fight: "Everybody knows I was sent down with a foul punch. I was very strong until then. Tunney was through and I was winning the fight after the tenth."

Tunney said: "It was an upper cut to the pit of the stomach that finished Carpentier. I had been laying for that blow all through the fight. I know it was a fair blow and anyone on te line to see the punch will testify that the blow was to the pit of the stomach."

THE DRAFT TREATY.

British Government's Reasons For Not Assenting To Treaty.

LONDON, July 25. — (Canadian Press).—The British Government's reasons for not assenting to the draft treaty providing for mutual assistance for the purpose of securing peace in Europe, with the respect to which the Council of the League of Nations recently sought the opinions of Governments concerned, was explained in the House of Lords yesterday afternoon by Lord Parmoor, Lord President of the Council. He declared that the disarmament was the only real basis of lasting security, and emphasized that it was quite impossible for any government in Great Britain to carry on a successful policy of disarmament without the united loyalty of all the Dominions. It was absolutely the first principle that the Empire must go together as a whole. Unity and loyalty in the Empire's foreign policy was a great source of the Empire's strength, and it was unthinkable that any government in Britain should pledge itself to any measure, to which the Dominions, after full consideration, were opposed as was the case with this treaty.

IMPORANT GAMES AT EX. GROUNDS TO-NIGHT

Important games in two leagues will be played at Exhibition Park this evening. Kiwanis and Sacred Heart meet in the Midget Series of the City League. If Kiwanis can win tonight they will have a good chance of meeting Sacred Heart in the series for the championship.

Cognawagas must win against Keene this evening to protect their lead in the East Peterborough League.

CRICKET

All members of Peterboro C.C. are requested to be at Exhibition Grounds to-morrow afternoon at 2.30 as a match has been arranged with the De Laval Cricket Club.

Carrots are ideal vegetables to grow in summer gardens.

COUNTESS ELIZA WORKS IN SHOP

Daughter of King Sustav, Reigning Ruler of Sweden, Labors.

SEEKS EXPERIENCE.

CHICAGO, July 25. — (Canadian Press). — Countess Elisa, granddaughter of King Gustav V., reigning ruler of Sweden, and daughter of Prince Oscar Bernadotte, is working in Chicago for $18 a week at a power machine, cutting tanned hides for shoes and automobile cushions, it became known to-day.

Last week the Countess was the honor guest of Mrs. Edith Rockefeller McCormick. Later she registered at a hotel as Miss Elsa Bernadotte, told the Y.W.C.A. of her interest in the life of factory girls, and started out to find a job. She walked the Chicago streets for several days, answering advertisements, without success.

Then, when she had about decided to give up her quest, she found a job. It is in a leather loft, where tan hides are sent to be cut by power machines into desired shapes for sewing. In the evening she goes home to a little room not far from her factory. She has not called upon any of the Chicago society women who watch her experiment, and will not until July 30th.

She came to the United States to attend the Y.W.C.A. convention in Washington. Her father is president of the Swedish Y.M.C.A., and his daughter has devoted her life to philanthropic work. Her dive into industrial life was made when the Countess was told of an experiment the National Board of the Y.W.C.A. is making here this summer. Forty college girls from all over the country have been invited here to make a study of industrial conditions. They went out about a month ago and got factory jobs for themselves, many of them trudging the streets for days before landing positions. They expect to use the experience thus gained to fit them for social service work.

MARTIN CHENHALL WINS CONSOLATION

Rain Intervened and Toss of Coin Determines the Victors.

Oakwood Won Doubles.

Rain at last did dampen the spirits of the bowling enthusiasts, who though willing to brave the shower were prevented from deciding the finals in the Warne Trophy, by the usual method, because of a deluge of rain early yesterday afternoon, which left patches of water on the surface of the greens, making further play impossible.

The finals had been reached yesterday morning leaving M. Chenhall of Peterboro and T. S. Kerr of Oakwood in the running.

A victor had to be chosen, so by mutual agreement a new scheme was devolved. A toss of a coin determined Martin Chenhall the winner of the Consolation.

Scotch Doubles

The eights had been reached in the doubles when rain intervened and here again the players consented to decide the champions by the toss of a coin, a chivalrous relic of the knights of old. The results were as follows:

Belleville — Kerr and Wray won from Sunderland— St. John and Williams.

Peterboro—Oke and Gimblett, lost to Toronto—Kerr and Broadhurst.

Oakwood—Kerr and Dumble, won from Peterboro—Chenhall and Cullen.

Finals

Oakwood—Kerr and Dumble won from Belleville—Kerr and Wray.

The officers of the local club appreciated the graceful consideration of the visitors in submitting to the unusual method of deciding the winners. The uncertain flip of a coin was apparently the only solution of the harassing situation confronting the tournament committee. However good sportsmanship prevailed and the visiting and local bowlers alike, cheerfully abided by the result of the procarious system adopted.

Presentation of Prizes

The Warne Trophy was presented to Mr. Martin Chenhall by President D. H. Moore who also presented four silver flower baskets to Messrs. M. B. Chenhall, Alex. Dick, R. French, and J. Cullen, the members of the successful rink.

Messrs. T. S. Kerr, R. Kerr, O. Dumble and L. Broadhurst who composed the Oakwood rink, who were the runners-up, were each presented with cut glass cream and sugar bowls.

Native Sons Win

Mr. T. C. Elliott was deputed to present the prizes to the winners of the Scotch Doubles, Messrs. Thomas Kerr and Oscar Dumble, representing the Toronto Oakwood Club.

It was a pleasant duty in view of the fact that both Mr. Kerr and Mr. Dumble are old Peterboro boys, the latter a son of Mr. David Dumble, K.C. of this city.

Mr. Elliott in handling the two miniature silver cups to the Oakwood winners, remarked that probably after October 23rd next, the cups might serve a useful purpose.

Rev. Mr. Kerr and Robert Wray of Belleville, the runners-up in the Scotch Doubles were each presented with military brushes.

Because of the inclement weather the singles, were postponed until Monday evening, July 28, and the visitors who wished to withdraw, were refunded their entrance money.

Toilet war, of white enamel is lighter and safer than china for the nursery.

QUEEN OF ETHIOPIA

One of the few photographs for which the Queen of Ethiopia has posed, with her advisors and maids of honor surrounding her. She is the wife of Raz Taffari, the picturesque monarch of Abyssinia and Ethiopia, who now is touring in Europe and later will come to America.

Buffalos have become semi-domesticated, in preserves, and are increasing in number.

Acid should not be used as a soldering fluex, because it attacks the copper.

Costs Only 3 Cents to Remove Your Wrinkles

Better than massage for removing wrinkles and age lines, far less expensive and bothersome, is a simple tarkroot mixture which any woman can prepare and apply in a jiffy. Almost immediately after spreading this over the face there is a pleasant soothing sensation and the mirror shows the horrid age lines and "sags" disappearing like magic. In less than fifteen minutes the face is as smooth and firm as a schoolgirl's. Seems almost too good to be true, but the actual experience quickly removes all doubt.

All one need do is to procure an original package of tarkroot from the druggist, mix a spoonful with a spoonful of lemon juice and apply with the fingers. This, of course, is perfectly harmless. It is easily washed off, leaving the face wonderfully refreshed and rejuvenated, with a healthy glow. And the cost of such treatment is 3 cents!

NEW TIRE PROCESS.

A new tire making process by an English firm is said to be an improvement on the present method. By the new process, every strand of cord woven into the wire is rubber coated before being made into sheet form. This results in greater adhesion between the cords and arrests friction set up in the ordinary cord.

WORLD'S LARGEST TIRE.

What may be the world's largest tire, measuring 64 by 14 inches and weighing 300 pounds on a special wheel, is being designed at the Air Service Engineering Division, McCook Field, Dayton, O. The largest tire heretofore is a 54 by 12 used on the Barling bomber.

REV. MOYES SPOKE IN BURNBRAE SUN.

Mr. Moyes Has Spent Seven Years as Missionary in Africa.

BURNBRAE, July 23.—The pulpits of Burnbrae and Rylstone were occupied on Sunday last by the Rev. Mr. Moyes. In the morning Mr. Moyes based his discourse on Ps. 46:7, "The God of Jacob is our refuge." At the evening service he gave a very fine sermon, taking as his text, Phil. 4:22, "The saints in Cæsar's house salute you."

Mr. Moyes has spent seven years as a missionary to Africa, and consequently has a wealth of experience from which to draw illustrations for his sermons.

Miss Agnes Thompson has been engaged as teacher of the Masson school for the coming year. Miss Thompson, who is a daughter of Mr. John Thompson, of Zion, is well and favourably known by a large circle of friends in Burnbrae and vicinity. She is a clever graduate of Campbellford High School and Peterborough Normal School, and will be welcomed as a valued member of the community.

The Misses Jean and Ruth Rannie, of Calgary, are spending the holidays with relatives at Burnbrae.

Miss Edith Gibbons is visiting at her old home in Burnbrae.

Mr. Ray Archer was a Sunday visitor in the vicinity.

A number of Burnbrae young people were at the Sunday evening service. The whereabouts of the rest will remain a mystery.

Fall grain is ripening rapidly throughout the district and some has already been cut. Both wheat and rye promise good yields, while the price for wheat is higher than in the last few years.

Cheese prices are slightly lower this week. Belleville district cheese selling in Montreal on Monday for 15 5-8c. A number of factories have issued their June pay-sheets, the prices per pound butter fat varying from 38 1-3c to slightly over 40. The make this season is in most cases considerably larger than last year, which means more to the maker for his work and lighter expense to the patrons.

OPERA BY TELEPHONE.

Munich (Bavaria) telephone subscribers may now listen to their famous opera company by paying an additional fee. The music does not interfere with any conversation along the same line

PYRAMID CEMENT

for

STRENGTH DURABILITY SERVICE

FOR SALE ONLY BY

Robert Hicks & Co. Limited

266 CHARLOTTE ST.

'Phones 47 and 48

DISSOLUTION OF PARTNERSHIP SALE

Our Sale is in Full Swing and certainly appreciated by the Men, and Young Men who want the best and who have no objection to a substantial saving.

NOVELTY SALE NO. 1

WE GIVE $10 FOR AN OLD SUIT

Have you an old Suit you'd be glad to get $10 for? Bring us any old Suit, on Saturday, and we will allow you $10.00 for it on the purchase of your New Suit—SATURDAY ONLY.

ANY STRAW HAT IN OUR STORE HALF-PRICE

Arrow Linen Collars, regular 25c for 20c

Kant Krease Collars, regular 35c, for 30c

Cashmere Socks, all colors, regular $1.00 .....75c

Lisle Sox, regular 75c 50c

Holeproof Silk, regular $1.00 ..85c

Interwoven, regular $1.50, 2 pairs $2.50

Forsythe Underwear, regular $1.50 to $1.75, for $1.39

Forsythe Underwear, regular $2.00, for $1.79

Men's Balbriggan Shirts and Drawers, each 69c

Broadcloth Shirts $4.50

10 dozen Caps, regular $2.00 to $3.50, for $1.50

SALESMEN WANTED
Apply at the Store at Once

100 Men's Suits $25

Regular $30 to $40

These are all pure wool tweeds and worsteds. Each one tailored with the best workmanship in Canada. 100 only of best value ever seen in Peterborough. They are in assorted plain and striped patterns. All sizes. One to fit every man who knows their wonderful value.

50 MEN'S SUITS, REGULAR $40.00 TO $45.00

These are all pure wool fabrics, in Stripes and Plain Colors. All sizes $35.00

25 MOHAIR AND PALM BEACH SUITS

These Suits must be cleared, and we are offering them at a ridiculous low price $11.95

SHIRTS

100 Shirts in assorted patterns and colors. Saturday only 98c

50 MEN'S SUITS, REGULAR $48.50 TO $60.00

These are all pure wool fabrics, in Stripes and Plain Colors. All sizes $45.00

25 MEN'S SUITS, REGULAR $25.00

These are absolutely the best value in our Store. They are all assorted patterns, Stripes and Plain Colors. Including 10 English Golf Suits. $15.00

White Ducks, regular $2.50 ..$1.75

Night Gowns, all sizes $2.00

Pyjamas, fancy stripe $2.50

Bathing Suits, regular $4.00 ..$2.95

2-Piece Bathing Suits, regular $5.00 for $3.95

Panama Hats, regular $6.00..$1.00

Felt Hats, regular $4.00 ....$2.95

Golf Knickers, tweed, regular $8.50 for $7.00

White Flannels $8.00, $10.00

Borsalino Hats, regular $7.50, for $5.95

Golf Sox, ...$1.50, $2.00, $3.50

White Pullovers, regular $5.50, for $4.39

White Sweater Coats, regular 12.50 .....$10.95

Silk Sox, black only ....2 for $1.00

WATCH FOR OUR NOVELTY SALES

BRIMMELL & IRWIN-337 George St.

BUDGET OF LIVE NEWS FROM THE OLD LAND FOR EXAMINER READERS

POET OF EMPIRE MEETS COWBOY BARD AT RODEO

Kipling and Skeeter Bill Recite Verses to Each Other.

STADIUM CHAT

Self Addressed Envelope More Than Autograph, Says Robbins

Two poets met in the paddock behind the Stadium at Wembley.

One was Rudyard Kipling, the poet of Empire. The other was Skeeter Bill Robbins, the poet of the cowboys, and himself a cowboy.

At the foot of a concrete wall they sat and talked about bucking horses and about wild cattle—and about poetry.

There was nothing between them and the peat-covered space where cowboys and cowgirls were jostling and joking, and horses were whinnying and cattle bellowing.

Unperturbed by the noise and the dust, the poet of Empire listened intently while the poet of the ranches recited some of his verses.

KIPLING'S PRAISE.

When he had finished, Skeeter Bill paused and awaited his brother-craftsman's verdict.

And this is what the poet of Empire told the poet of the ranches:

"Your poetry is good because it is real. You are a real poet because you write of things just as you see them."

Skeeter Bill is an industrious, as well as a "realist" poet. In the intervals between riding vicious horses and wrestling with long-horned cattle in the Stadium, he adds an hourly verse to an ode—a sort of ode, that is—to the London Rodeo. This was one of the poems he recited to Mr. Kipling, and here are some of the verses:

The cowboys are in London,
They took the town by storm—
The lads with shirts so gaudy bright,
And hearts so big and warm.

Tex Austin, with his merry smile,
Has come and brought his bunch,
With leather shaps and jingling spurs;
The punchers with their punch.

The roper, Tommy Kirnan,
Is also with us here,
To hand us dope and spin the rope,
And wrestle with the steer.

There's Vera Guinnes and Ruth Roach,
The girls who ride 'em clean,
Dot Morrell, she is the one,
We reckon as the queen.

Do the easy rhmyes and the uneasy rhythm prompt a supercilious smile? Then read the verses again. . . . ride 'em clean"; "leather shaps and jingling spurs"; ". . . punchers with their punch." Do you not hear the authentic note? And do you not see what Mr. Kipling meant when he told Skeeter Bill his poetry is "real" because he writes of "things as he sees them"?

And Skeeter Bill is as appreciative of Mr. Kipling's qualities as Mr. Kipling is of his. Not only as a poet, though Skeeter Bill has read Kipling since he was "so high," as he told me, stooping from his lanky 6 ft. 2 in. with his hand on his knee.

"That man knows cattle and he knows horses"—that was Skeeter Bill's comment after Kipling had left the paddock. "You can always tell," said Skeeter. "Most people looking at horses look at the wrong end first. Mr. Kipling looked at my horse's mouth."

After the recital of the verses, Skeeter Bill took Mr. Kipling up to the wire netting that encloses the arena, and side by side they peered through and watched brave men leap from their horses on to the backs of racing steers, seize them by their horns and wrestle them to the ground.

"DON'T FORGET!"

Mr. Kipling watched the fierce contests to the end. Then, turning to Skeeter Bill, he shook hands and said: "Good-bye—and don't forget!

What is it that Skeeter Bill has to remember? I had to press him for the information, because Skeeter Bill is as modest as he is brave. "Oh," he said at last, with a shy smile, "I promised to send Mr. Kipling some of my poems."

He was holding an envelope in an apparently careless hand. He glanced at it unconsciously as he answered my question, and I saw that on the back was written:

Rudyard Kipling,
Bateman's,
Burwash,
Sussex.

Mr. Kipling had written it himself—but Mr. Kipling is no friend of the autograph hunter. You understand it was not an "autograph," but an address that Mr. Kipling had given to Skeeter Bill, because he really wants that "real" poetry.

A third bystander happened to catch sight of the pencilled lines, and said to Skeeter. "Keep that, Skeeter; it'll be worth 500 dollars one day."

Skeeter Bill turned on him an indifferent eye, folded the envelope, and put it carefully inside his shirt. No words could better have expressed his indifference to the monetary value of that scrap of paper than that gesture. You realized that for Skeeter Bill this was not an "autograph," "worth 500 dollars," but the sign manual of his admission to the Freemasonry of poets.

DICKENS TREASURE STAYS IN ENGLAND

The record price of $7,000 was paid, at Sotheby's yesterday, for a copy of "Pickwick," complete in the original parts, published in 1836-37, and described as "finest and purest copy found for many years."

C. J. Sawyer, of Grafton street, W., was the buyer, in a spirited contest with Mr. Sessler of New York, and Mr. Maggs.

An opening bid of $2,500 was offered, and this was immediately challenged by the American buyer, who was defeated by Mr. Maggs, with momentary success.

America, however, secured another Dickens treasure in the shape of a first edition of "The Village Coquettes," 1836, bought by Mr. Gabriel Wells, of New York.

Body Of Egyptian 10,000 Years Old Now An Exhibit

The body of a man at least 10,000 years old, found in a tomb in Bedary, was included in the exhibition of Egyptian antiquities which was opened at University College, Gower-street.

The skin and muscle are still on the skeleton, as also is the matted dark brown hair, and the teeth and finger-nails are perfect.

It was brought from Egypt, said J. L. Starkey, who has worked with Professor Flinder-Petrie, just as it was found, without any treatment. The body was lying on its left side, with knees drawn up and hands pillow-high, much as a child sleeps.

WOMAN'S LONELY VIGIL ON ISLAND

Miss Turner Watches Over Nesting of Beautiful Sea-swallows

OYSTER-CATCHERS

Wily Creatures Who Pretend to Sit on Camouflage Nest

A visit to Scolt Head, the island bird sanctuary of the National Trust, on the loneliest part of the North Norfolk seaboard, where Miss E. L. Turner is watching and safeguarding the nesting of beautiful wild birds, is not to be undertaken lightly by one who measures time.

At the staithe at Brancaster (an old-world place living on the fruits of the sea) there was a wait of two hours for the tide. Then there was a pull round the creek and across to the island; and, on landing, a walk of a mile over the flats to the great sand hill, said to be the highest in England, which is Scolt Head.

As we journeyed the signs of human life diminished, until there were only the boatman and afar, standing by the flag-staff on the Head, one small, lone figure, the watcher. But the signs of bird life increased, and soon there were many common and little terns flying and calling around us.

These birds (the little ones are called "sea swallows") are scarcely surpassed for charm of form and elegance on the wing.

Miss Sheila Disney, a friend of Miss Turner, was keeping the vigil during a brief absence of the latter on the mainland, and she said that in the "ternery" there are about 1,000 eggs and fledglings.

NESTS IN THE PEBBLES.

Among the pebbled and tufts of stonecroft and other marine plants we had to tread gingerly. We were soon finding nests of eggs or bunches of baby-birds cuddling together in the shade of the plants or against the pebbles at every yard, and there was a great flying and crying of terns overhead.

Close by was a rough hiding place made of osier hurdles and canvas, for watching the birds closely. In it were a small camp stool and a large bottle of lemon squash. The watch of hours is a thirsty task in the summer blaze.

There are a good many shelducks about. They make their nests deep in the burrows of the abounding rabbits. About six pairs of oyster-catchers are known, but they are wily when one comes near them, walking away and pretending to be sitting on a nest where there is none.

The redshanks have a trick when their nest is approached of moving off and lowering a wing in pretence that they are wounded, in order to create an interest in themselves rather than in their eggs or young.

A Montagu's harrier had been seen at the island, and on Whit Monday a black stork passed over. Among the commoner birds skylarks abound.

The bird life is watched until dark, and no boat points towards Scolt Head but it is soon descried, and the movements of any one who lands followed most closely.

Miss Turner's house is a comfortable place, containing many choice bird photographs taken by Miss Turner. Food, fresh water, and other necessaries are brought regularly from the mainland, and if any emergency should arise Miss Turner can signal at once to Brancaster by running a particular flag to the staff on the crest of the Head.

Sometimes Miss Turner has a friend staying with her, but she is frequently alone except for four or five dog companions. Miss Disney spent the night in solitude, but she revels in this Crusoe life, and she described the utter silence of the sleep-time of the birds as "wonderful."

SURREY CAPTAIN LEFT OFF TEAM

P. G. H. Fender, who many think should be captain of the England cricket team, is not so much as included in the 12 probables for the next Test.

The reason given by the Selection Committee for the omission of the Surrey captain is that all the change bowling must not be slow bowling. So Macaulap, of Yorkshire, is preferred.

GUNNER OFFICER STICKS ON BRONK

Lieutenant Elliott, of the Royal Artillery, who successfully kept his seat on a "bronk" in the Rodeo, and thus won a £10 prize, has been invited by the cowboys to a banquet in appreciation of his fine horsemanship.

"Lieutenant Elliott's performance was a wonderful achievement," said C. B. Cochran to a press representativeyesterday," far more so than appeared to the casual spectator. Those who have ridden bronks themselves realize this.

By injecting the patient's own spinal fluid, Dr. H. Wood Power, of the General Hospital, Cheltenham, England, has cured a severe case of sleeping sickness in a woman of 40.

CARGO OF MACHINE GUNS CAPTURED BY SCOTLAND YARD

Two Tons of Armament is Taken as Sequel to Revelations

MASTER HAND

Shipment Said to Be Arranged by Mysterious Englishman

An Englishman in the pay of international spies is said to be the masterhand in a gun-running expedition alleged to have been undertaken from the Thames recently.

Dismantled machine guns and their mountings, weighing more than two tons, consigned to Amsterdam as machinery were discovered in a shed on a wharf near Tower-bridge by Scotland-yard detectives. The detectives had been placed on special duty following recent revelations of alleged wholesale gun-running.

The consignment was in ten large, iron-bound cases, which were forced open.

This was a task of much difficulty, as the wood was more than an inch thick and iron clamped. Inside each case was a substantial zinc coffer. These were also forced with tools borrowed in the locality.

In view of the importance of the find a further staff of officers was despatched to the spot.

The customs authorities were communicated with and the cases and contents were handed over to them for safe keeping. The Customs officers locked them in a special shed and then mounted a guard over them which will be maintained until the police have determined their ultimate destination.

The news of the confiscation of the guns and mountings spread like wildfire round the docks and a large number of dockside workers watched the police at their work.

VARSITY TRAINING HINDERS INDUSTRY

Sending Boy to University Quickest Way to End Firm

That universities are hindering the development of the cotton and woollen industry was suggested at the conference of the Association of Technical Institutions at Brighton.

W. M. Rankin, principal of Burnham Municipal College, declared that in the industrial north of England grandsons of men who had built up big businesses, educated at universities, often lost the wealth which had been amassed by their predecessors and failed in the industry.

Indeed, he said, we are advised that the quickest way to end a firm is to send a boy to a university. There seems to be something in the atmosphere of higher education which results in an inhibition of the inherent industrial quality of families disposed of commercial activities.

What was wanted, he said, was a closer link between the technical university and requirements of industry.

Gretna Towns and Factories for Sale En Bloc by Auction

Two complete little townships, with all the amenities of self-contained communities, will be offered for sale by auction at Gretna shortly.

The auction will constitute probably the biggest deal that has been attempted by the Disposals Board.

It will also mark the close of an impressive phase in the romantic story of Britain's share in the Great War.

The property offered comprises:—

Three hundred brick dwelling-houses and 400 bungalows, making up the two townships of Gretna and Eastrigg.

A large number of huge stone, brick and steel-built factories.

Ether and glycerine distilleries, with valuable plant.

Three farms, several brick-built compounds.

Public institutes, picture houses, dance halls, post office, hostels, shops, a hospital, fire brigade stations, garages.

The whole property occupies about 3,000 acres, and includes more than 100 miles of railway.

Arnott Estate Has Grown to $2,500,000; Subject of Litigation

An action by Sir John Arnott to have Lady Fitzgerald, his stepmother, removed from the co-trusteeship of the will of his father, the late Sir John Arnott, who died in 1898, has started in the Chancery Division in Dublin.

Mr. Samuel Browne, K.C., for Sir John, said Lady Fitzgerald Arnott continuously made trouble, sending scurrilous postcards to Sir John and making the administration of the estate as difficult as possible.

There were 11 settled legacies, amounting to £480,000, and there were two religious and charitable funds of £20,000 each, and, if possible, none of those things was to be paid off for 20 years.

The entire management and responsibility for all this was placed by the testator on the shoulders of his son, the present Sir John Arnott.

The net residue of the estate at the death of the testator amounted to $200,000, and under the present Sir John's management it now amounted to more than $2,500,000.

KING'S SON IN NATIVE ENCLOSURE

"It is not to the credit of the British Government that they allow the son of a king to be shown, like a grinning baboon, in a wretched hut," declared the Rev. J. B. Purvis, a former missionary at Durham Diocesan Conference, referring to the fact that the son of an African chief is among the natives in the West African enclosure at Wembley.

Famous Blacksmith Shop at Gretna Green

The putting up to auction in London of the marriage register and the original certificates of marriages celebrated at Gretna Hall by John Linton, owner of the forge, recall many marriages in high life, as Linton was perhaps the most famous, and certainly the most worthy of the many Border "priests," who were ever ready to accommodate impetuous wooers.

FUNERAL WITHOUT RITES OR WORDS

Hastings Obsequies Conducted in Silence by Archdeacon

Unusual circumstances attended the funeral of the late Dr. G. E. Gray, one of Hasting's leading public men, who died at the age of 70.

It was his wish that his funeral should be of the simplest kind—no service, no flowers, no mourning, no rites.

Dr. Gray, however, was a Hastings councillor for a quarter of a century, and while they desired to respect his wishes a large number of people joined the family mourners at the graveside.

The coffin was taken straight from his home to the cemetery and immediately lowered into the grave. Not a word was spoken, and beyond the "tap, tap" of a handful of earth as it fell on the coffin there was complete silence for several minutes.

CANON'S VIEW.

The Archdeacon of Hastings, Canon Cook, was present at the graveside in morning dress, instead of cassock and surplice. The Mayor of Hastings and many public men were there, but not in any official capacity.

The Archdeacon turned away from the graveside, and this was taken as an indication that the funeral was over. Wreaths were sent, but none from the corporation.

Canon Cook said: "One is not bound to have a Christian burial if one does not desire it. We went simply as his friends, out of respect for one of Hasting's finest men."

JOHN PEEL'S SUCCESSOR.

Joe Cowman, veteran huntsman of the Ullswater foxhounds, has resigned. He is regarded as John Peel's successor, and during 40 years as a huntsman is said to have accounted for over 2,000 mountain foxes.

ENGLISH GUARANTEE IRISH LAND LOAN

Bond Issue of $150,000,000 to Be Made by Free State

A memorandum explaining the financial resolution in connection with the Irish Free State Land Purchase Loan Guarantee was issued.

It states that the resolution is to enable the introduction of a Bill authorizing the Treasury to guarantee the principal and interest of securities to be issued by the Government of the Irish Free State for completing land purchase in the Free State, within a total of $150,000,000. The securities will consist of 4½ per cent. bonds.

It is proposed to provide in the Bill that the Treasury guarantee shall not be given until the Free State Parliament have compiled with certain conditions, to which the Free State Government have consented.

It is not anticipated that any charge will, in fact, fall upon the Imperial Exchequer under the proposed guarantee.

PILFERER EXPOSED.

As the safe of a Birmingham firm had been repeatedly tampered with powdered dye was put into a packet of money. Soon afterward the fingers and clothes of Alfred Kendrick, a youth, were stained.

The money had not been taken, but Kendrick confessed to previous thefts and was put on probation for two years.

CATCHES SALMON WITH HIS HANDS

Netting salmon in the River Ouse, Harry Hemingbrough, of Wistow, and his son Arthur trapped a fish which proved to be the largest captured this season.

On dragging the salmon into about 18 inches of water the youth Arthur noticed that the net was breaking.

He jumped into the river, landing on top of the fish and throwing his arms round its body.

In spite of the fish's struggles the lad held it for 10 minutes while his father ran for a mallet.

It needed several blows to kill the salmon, which was nearly 35 lb. in weight.

Local fishermen say they never remember a fish being caught in such a fashion before.

NORWICH WOMAN HAS KIND HOBBY

Placid amid a stream of traffic on St. Andrew's Hill, Norwich, a little, pleasant-faced, grey-haired woman was strewing sand on the tracks left by passing motors.

To a pressman she said, "This is my little hobby—to make things easier for our toiling animal friends. Horses frequently slip and fall here and are in continual danger of breaking their legs.

"In winter I put sand on the ice, and in summer sand on the oil.

"Some people call me eccentric, but I really do not care a bit."

Lord Sempill has been appointed an additional aide-de-camp to the King.

TRADE REVIVAL DUE IN BRITAIN

Lloyd George Says Expansion Will Follow European Peace

Trade revival is coming, and Great Britain will then probably do better than ever. In the meantime Britain must be prepared to face stern competition from the Continent.

This was the burden of a speech made by Mr. Lloyd George at a luncheon of the Federation of British Industries at Manchester.

"There is no doubt," he said, "that there will be an expansion of trade. It is coming. There are excellent signs that the world will get richer and will buy more. I could compile statistics to show that there is a steady improvement.

"Trade will come. It is bound to come, and when it comes to the real fight I will back the British manufacturer and the British worker against the world.

"There is one more river to cross before you come to prosperity. This is the danger you have got on the Continent of nations that have been equipping in a way that they have never equipped before. They have spent more energy and more money on improving their equipment, on increasing their power, than they have ever done in the whole of their industrial history.

"Continental credit is about to be restored. That is what peace means."

Rate Defaulters to Number of 30,000 are Summoned in Sheffield

Sheffield's army of non-ratepaying citizens continues to be as large as ever, owing to the amount of unemployment in the city. There are about 32,000 people in the city who have not yet paid the rates levied in the second half of last year, and summonses have been issued against most of them.

Probably only a score will appear before the magistrates, as no proceedings are taken against those who promise to pay weekly instalments. Sums as small as 2s. 6d. a week are accepted. About 20,000 unemployed and part-time workers are paying their rates in this way.

The custom is for the defaulters to be summoned to the police court in batches of several thousands, and on their arrival all who are willing to pay instalments are allowed to go home.

STEAMER STUCK.

The launching of a pleasure steamer destined for Southend had to be postponed at Southampton because the vessel sat tight on the ways, and, in spite of strong inducements, refused to enter the water. All efforts failed to move her, and a tug had to give up the attempt after two thick hawsers had snapped.

Emigration Urged as Solution of Britain's Surplus Child Problem

Emigration or adoption as the solution of the "surplus" child problem aroused keen discussion at the Third English-speaking Conference on Infant Welfare at Caxton Hall, London.

Percy Roberts, of Dr. Barnado's Homes, said that in a well-planned scheme of emigration lay the best solution of the problem of the unwanted child. Mr. Allen, of Bradford, suggested that this method took away the healthy and strong and left the derelicts. "How many people in the room are prepared to send their children overseas?" he asked.

"My only surviving son is out in Australia," was Mr. Roberts' retort.

He declared that only two per cent. of Dr. Bernado's children failed when sent to Canada. They had 3,000 children there who had more than £40,000 in the bank.

Dr. Henry Dwight Chapin, of New York, who advocated adoption, said that civilization was hard on women. "The higher they are in the social scale the more difficult and uncertain becomes the question of maternity. If some of the surplus children were transferred from one end of the social scale to the other it would mean that the homeless child would be placed in the childless home."

PROTESTS AGAINST NEW HAT FASHION

A protest against the size of hats worn by women at Communion services is made by the Rev. T. W. Roberts, rector of Christ Church, St. Leonard's, in his parish magazine.

He says: "It is almost impossible for the priest to guide the chalice to the lips of a person wearing these large hats—the chalice simply disappears under the brim of the hat."

SPEARMINT DEAD.

A former Derby winner, Spearmint, has just died at Old Connell, Newbridge, Co. Kildare.

Last year his stock won stakes to the value of nearly £12,000, horses by him winning races in England, Ireland, Belgium, India, South Africa and France.

In Ireland and England Spearmint's offspring won more than £137,000.

ANGLICAN PRAYER BOOK ATTACKED BY FAMOUS VICAR

Rev. H. R. L. Sheppard Writes Vigorously in Parish Magazine

MARRIED LIFE

Very Low Conception of Woman in Marriage Service, He Says

Is the marriage service of the Church of England unreal and antiquated?

It possesses both these defects according to the Rev. H. R. L. Sheppard, of St. Martin-in-the-Fields, London, who also vigorously criticises the baptismal and burial service.

"The baptismal service," Mr. Sheppard writes in his parish magazine, "opens with a most repelling exhortation, 'inasmuch as all men are conceived and born in sin.' No doubt there is a theological truth behind this unfortunate phrase, but it is not to be understood by plain people, who believe that so far as is possible their child was conceived and born in faith, hope, and selfless love.

"FUTILE SERVICE."

"The abiding impression of the service," the vicar adds, "is that a desperate effort is being made to rescue a baby from the righteous wrath of a displeased and capricious God. The service as it now stands is both futile and irritating."

Dealing with the wedding service, he writes:—

"The service suggests a much lower ideal of the relation of the sexes than is held by most right-thinking people today, and it is ludicrous to give as examples of married life the patriarchs who lived in a primitive state of society.

"There is further a very low conception of women and motherhood. The suggestion that the gift of continugency is not so much needed after marriage as before; the expression in the Psalm (addressed to the man) that his wife shall be as the fruitful vine on the walls of his house: the phrase that explains that God ordained that out of man woman should take her beginning areall peculiarly distasteful—and what on earth have Abraham and Sarah got to do with the affair?

THE NEW HOME.

"The service might be so beautiful. That what this setting up of a new home means to the girl and the youth, and then ask yourself if the Church, by any stretch of imagination, can be said to be alive to her opportunity."

Mr. Sheppard gives examples of "wholly unintelligible" phrases in the burial service, and relates how at the burial of a friend:

"We called her body a vile body. We reminded them that worms would destroy that body, and we thanked God heartily that it had pleased Him to deliver his wife and their mother from the miseries of this sinful world. All this was intolerable to the officiating minister, and God alone knows what it must have meant to the mourners."

IMPROMPTU MAKE-UP.

Anthony Asquith, son of the ex-Premier, and other members of the Balliol Players played Greek drama in Bath Public Gardens attired in tennis trousers and shirts, with blankets for robes. Their stage attire, with all their "properties," was left 19 miles from Bath in a motor-car which was "ditched" through a driving mishap.

COWGIRL CURED BY FAMOUS BONESETTER

Sir Herbert Barker Works His Wonderful Healing Power

The cowboys at the Rodeo have a very warm regard for Sir Herbert Barker, the bonesetter.

A few days ago Florence Fenton, one of the cowgirls, was heavily thrown, with the result that was a displacement of the atlas, the first vertebra of the cervical spine. The injury was a very serious one, and had it not been remedied the injured woman would probably have had a permanently twisted neck.

Sir Herbert Barker was called in, and having no anaesthetist with him, applied manipulative surgery at once with the result that the victim made a wonderful recovery.

Next night she was riding again!

HONOR OFFERED.

The competitors are all enthusiastic over what was done, and are all eager to show their appreciation that they offered to let Sir Herbert ride one of the steers. He half promised, but since then wiser counsel have prevailed.

"These cowboys and cowgirls are wonderful," said Sir Herbert.

"I think they are more generally fit than any athletes I have ever examined, not even excluding footballers.

"The muscles of both men and women are small, but all over the body they are like steel. Because of this it is rarely that they get a break and when there is an accident their recuperative powers are quite extraordinary."

HIGH FREIGHT RATES.

Unless a concession in freight rates were made by the railway companies, inland firms would gradually migrate to the coast towns, said James T. Daly, at the annual general meeting of the Moseley Bridge and Engineering Company, Ltd., at Birmingham.

WOMAN SMOKES PIPE AT 105

Mrs. Ann Haykin, Sheffield's oldest citizen, who would have celebrated her 105th birthday next month, died this week.

Born in 1819, she had lived in Sheffield all her life, and could tell many interesting stories of her early days. She made her first journey in a railway train at 80, and she enjoyed her first motor ride when she was 103 years of age.

Mrs. Haykin had been married twice. Her first husband died within a year of the wedding, and she was a wife, mother, and widow within ten months. She had been a pipe smoker for 70 years, consuming two ounces of tobacco a week. She had her last pipe of tobacco a few days before her death.

COMMUNIST SCHOOLS IN BRITAIN TEACH CHILDREN BLASPHEMY

Peers Pass Bill to Check Activities—Examples Given Show Method of Instruction Which Justifies Murder

Moving the second reading of his Bill to prevent seditious and blasphemous teaching to children under 16, Lord Danesfort quoted these two maxims from a Glasgow Communist Sunday-school.

Thou shalt not be a patriot, for a patriot is an international blackguard.

Thou shall teach revolution, for revolution means the abolition of the present political state and the end of capitalism.

In a London school reasons were given for the murder of the late Sir Henry Wilson, and the teacher, when asked, "Do you justify that murder?" said "Yes, and there will be many more like it."

After giving examples of "atrocious blasphemy," Lord Danesfort quoted the following extracts from the literature of the movement:—

A little child shall lead them. Lead whom? Why, lead the capitalists to slaughter. What child? Why, the child of the worker.

Did Jesus come to earth from Heaven? No. Was his mother a virgin? No. Is the story about Him true? No. Who was his father? Joseph, in the ordinary way.

"POOR GERMANS."

At a Communist school in London in 1922 the following definition was given of a patriot:

What is a patriot? A soldier, a sailor, a policeman, a boy scout, a girl guide. Never you become any of them. Soldiers are trained to murder men of their own class. We were made to murder poor peaceful Germans we had no grudge against.

A Communist poster with the words "Fight, Damn It, Fight!" was unfolded and displayed to the House by Lord Danesfort, and he added that last year, as Sir John Butcher, he introduced a similar Bill into the House of Commons, and on May Day children were taken to Hyde Park in vans labelled "To hell with Sir John Butcher." (Laughter.)

The Lord Chancellor (Viscount Haldane) said that so long as people advocated their opinions in decent terms nobody had a right to interfere. Anything intended to stir up revolution stood on a different footing, but in the history of our country we had always been most cautious in interfering with the promulgation of political opinions.

The real remedy against schools teaching the things which had been complained of was to be found in public opinion. The Government thought the House would be unwise to pass the Bill.

Lord Balfour derided the idea that to pass the Bill would aim a blow at liberty of discussion. We must preserve liberty of discussion among adults, but this was a case of teaching children who were unable to protect themselves doctrines which were admittedly illegal and corrupt.

SEX LAWS.

The Archbishop of Canterbury said two or three years ago he came to the conclusion, after investigation, that these Communist schools were comparatively rare, but since then the movement had increased to a very large extent. One of the worst features of these schools was teaching which tended to create little respect for what was called "man-made sex laws" and to promote "freelove." This was more perilous to the young than the anti-Christian teaching.

Parents could be visited and asked why they allowed their children to attend the schools. In one case it was found that the children of the chairman of the local Conservative Association were attending one of these schools. (Laughter.)

The Duke of Atholl said the canker of these schools had been growing for years and nothing had been done. Referring to some of the literature circulated by Communist schools among the children, he said:

"I have travelled a good deal about the world and I do not pretend to be a prude, but for sheer downright filth I have never read anything to compare with this."

SECRECY.

The feature of this movement was the extraordinary secrecy with which the schools were held.

Lord Russell protested against a Tory squire on a local bench being called on to deal with questions of blasphemy and sedition. The movement would grow if schools were to be given notoriety by being made the subject of prosecutions.

Lord Parmoor, the Lord President of the Council, emphasized that that proceedings could be taken under the law as it stood, and held that Benches of magistrates would not be the most suitable tribunals.

The second reading was carried by 102 votes to 20.

PEERAGE CLAIMS BEFORE THE LORDS

Committee of Privileges Sits in Robing Room to Hear Details

The Committee for Privileges of the House of Lords will meet shortly to hear claims to the Dukedom of Somerset, the Barony of Gordon, and the Barony of Beauchamp.

This Committee, which has not sat for a year or two, usually comprises several of the Law Lords, in addition to one or two lay Peers, and the Chairman of Committees of the House of Lords always presides.

Until two or three years ago the Committees sat in the Debating Chamber, but as this involved a disturbance of the hearing of legal appeals, which invariably takes place there, the Committee for Privileges migrated to the Peers' Robing Room (commonly known as the "Moses" room.)

Consul represents claimants and the Law Officers of the Crown submit their views. Evidence is heard and documents, sometimes including the Domesday Book itself, are scrutinized.

In the end their lordships humbly advise his Majesty as to their conclusions, upon which the King acts. Sometimes the procedure is brief, but occasionally many days are occupied in considering the petitions, especially in the event of opposition being offered.

Two Deaths from Smallpox in Epidemic Which is Spreading

Nine cases of smallpox, two of which proved fatal, have occurred in one house in Harlesden, a suburb of London.

Five out of the nine patients were unvaccinated.

There is a danger of the disease spreading, as all the contacts have not yet been found.

On June 12, Eric Wright, an unvaccinated child, aged three, contracted smallpox from an unknown source.

It was hoped that his father and mother, brother, and two sisters, who had come in contact with him, would be saved from infection, but they all became victims.

Two other children, Frank and Elsie Elliot, and their mother, who live in the same house, are "down" with the dread disease.

BREATHING STOPS BUT HEART BEATS

Evidence of heart beats continuing for four and a half hours after breathed had stopped was given at the inquest on Mrs. Emily Elizabeth Rodwell (45), of Sidcup, Kent, who was taken ill on the platform at Charing Cross (Southern Railway) station while on her way to Wembley.

Death was due to cerebral hemorrhage.

COWBOY THROWS HIGHLAND STEER

An "extra turn" enlivened the concluding performances of the international Rodeo in the Stadium at Wembley.

In the afternoon Mike Hastings, the champion cowboy bulldogger, wrestled with a wild Highland steer, owned by the Marquis of Graham, who had wagered £10 that the animal could not be thrown within a minute. The cowboy won by throwing the long-horned, hairy bull in 16 2-5 seconds.

Great Britain has won the Olympic competition for shooting at running deer for teams of four.

HOTELMAN'S WILL REVOKED BY COURT

Testator Under Delusion He Was King of England

A jury in the London Probate Court found that Lazarus Morris, landlord of Sir Garnet Wolseley public house, Rotherhithe, South London, and a former bookmaker, was not of sound testamentary capacity when his last will of Oct., 1922, was executed.

Mr. Justice Horridge pronounced accordingly against the 1922 will and in favor of the will of 1920.

Morris died aged 60 in Oct., 1922, leaving between £15,000 and £20,000. Three days before his death he made a will leaving all his estate to his sister, Mrs. Rosetta Fox, who died soon afterwards. She left the residue of her property to her nephew, Morris Raphael, a publican of Stepney E., the defendant in the present suit.

Testator suffered from general paralysis of the insane, and it was alleged, had the delusions that he was King of England, was a millionaire, and the most important man in the world.

Mrs. Smith, a niece, said that just before his death testator talked of sausages and salmon, and said his ships were continually coming into the docks. On her leaving he asked if she had her fare home, and gave her half a penny.

NEWSPAPER REIGN.

"Beyond newspapers I can hardly find anything on railway station bookstalls which I care to read," declared the Bishop of Carlisle, Dr. Williams, speaking at a Church meeting at Carlisle.

REMARKABLE NATURE STORIES FROM ERIN

Three remarkable incidents of interest to natural history students are reported from the neighborhood of the Antrim coast.

A badger caught in a hen-roost at Carlough by four young men so fiercely attacked its captors that one of the youths had his trousers torn off, another lost his coat sleeve, and the other two were badly bitten.

Mr. K. Kennedy, a gamekeeper at Glenarm, fleeing from a mad bull that attacked him, took refuge in the branches of a small tree.

The bull kept him imprisoned for three hours—in the meantime doing its best to uproot the tree.

A large, live eel that suddenly fell from the skies at the foot of Mr. McEvoy, at Glenarm recently, seemed like a miracle until it transpired that it had been dropped by a hawk.

CARPET SUCCESS OF THREE SCOTSMEN

Thirty years ago three carpet operatives decided to start carpet manufacture on their own, after three years at Bonnyrig, in Scotland.

They came to Kidderminster wi a few hands in the second year of this century, and founded the Victoria Carpet Works.

They have just added another chapter to their partnership romance.

John Johnson became twice Mayor of Kidderminster, and George Anton's wife became Kidderminster's first woman magistrate.

Alexander Hamilton, now a town councillor, has been presented with a silver service by the employes of the firm to commemmorate 50 years of effort in the carpet world.

Both Edinburgh and Dundee have decided to confer the freedom of their cities on Mr. Ramsay MacDonald.

Rose day in London produced $200,000 as against $215,000 last year.

Lincoln J. Carter's Great Melodrama!

FILLED WITH THRILLS!

Now Showing

The ARIZONA EXPRESS

You have never seen so many thrills before

PAVING PLANS CURTAILED BY CITY COUNCIL

Council Met Last Night and Refused to Proceed With Paving on Water Street North.

A DUSTLESS SWEEPER.

Early Morning Demonstration Will Be Held on Monday.

Although very little headway was made at a Council meeting last night, the tables were turned in so far as the city's progressive paving policy is concerned. The conservative members who have urged for a restricted paving programme, evenly distributing the work over several years, won out, in view of the fact that a majority alone will not pass a by-law.

Unusual developments later in the meeting caused Ald. Morrison to call a committee meeting for 5 a.m. on Monday morning, at which all promised to attend.

The citizens who resented the policy of the City Council in paving Antrim Street, instead of Smith as a connecting link between Water and George Streets, may now forget the matter, as neither Antrim nor Smith will be paved. The Council also decided to abandon the proposal, formerly approved of by the Board of Works, regarding the construction of a concrete slab pavement on Water Street North, from the C. N. R. crossing to Langton Street, and the construction of an asphalt pavement on Murray Street.

Road Construction.

Alderman Morrison presented his report as chairman of the Board of Works, which, on resolution, was adopted,

By-laws were introduced by Alderman Morrison regarding paving construction, sidewalks and sewers, which were given their three readings. The by-law authorizing the acceptance of the tender of the Warren Bituminous Company, to construct a warrenite bithulithic ashphalt pavement on Antrim Street and on Murray from Aylmer Street, east to 116 feet east of Water Street was thrown out, on the second reading, on motion of Aldermen Phelan and Morrison, after a lengthy discussion.

The bp-law, authorizing the construction of Water Street, north of the C.N.R. crossing to the city limits, was defeated on the third reading.

The paving of Simcoe Street, from Water to Queen, and from Queen to the reserve, along the Otonabee, and the paving of Queen Street, from Simcoe to Hunter, was also abandoned, on the third reading of the by-law authorizing the same.

Last night a petition was presented to the Council by Mr. Leon Frazer, Secretary of the Chamber of Commerce. The petition was signed by 140 irate citizens, who were incensed at the proposal of the City Council to pave Antrim Street instead of Smith Street. Mr. Frazer urged the Council to reconsider the proposal of the Board of Works, but the members refused to be stirred by the petition.

Had the by-laws required only a majority vote, instead of a two-thirds division, they all would have carried. At the Board of Works meeting a two-thirds vote is not required.

The members who were opposed to the extended paving policy were Aldermen M. Turner, Stocker, McIntyre and Crowe, and those in accord with the Board of Work's recommendations were Aldermen Phelan, Jones, Fife, Morrison, Maher and Mayor Turner.

When the by-law authorizing the construction of Water street north was turned down, Ald. Phelan and Maher would not support the paving of Murray and Antrim street.

They both were strongly in favor of carrying Water street to the city limits, pointing out that it is not only one of the worst roads in the city, but that it was also a neck road, leading into the city, carrying a heavy traffic. It was urged in support of the bylaw that Water street, being the leading road to the Kawartha Lakes, that the city was earning a bad reputation from the through traffic from other points.

Aldermen Maher and Phelan observing that Water street was carrying more traffic than either Murray or Antrim streets, and being in a bad state of repair, stated that they would not support the Murray and Antrim Street construction by-law, since the council had turned down the Water street proposition.

City Contracts.

In conection with the paving of Water street, Ald. Crowe placed some interesting statistics before the meeting.

The City Engineer had tendered for the concrete work at $2.34 per square yard, 4c higher than Mr. J. Carroll's tender, which was accepted.

Alderman Crowe pointed out that Mr. Carroll's contract with the city for the work now under construction on George street south and Water street, was only costing the city $2.04 per yard, instead of $2.30. The present work under construction involved an expenditure of $13,340, which at the rate of $2.04 a yard, would be a reduction of $1508. It was also shown by Alderman Crowe that the price of cement had dropped 25c per barrel since Mr. Carroll's former tender, which would mean that the work could be executed for 435 less, or $1943 cheaper, inclusive of the reduction at the rate of $2.04 per yard.

In view of these facts, Alderman Crowe was of opinion that Mr. Carroll sould be able to tender at the same price as last year, or even cheaper, instead of raising his tender 26c per yard. He also observed that the haul for gravel should be shorter, and the roadbed easier to prepare, which ought to further enable Mr. Carroll to make a reduction.

Ald. Crowe said the council has already exceeded its paving appropriation which amounted to $151,111, covered by debentures.

Mayor Turner interjected that Ald. Crowe was assuming that Mr. Carroll was making money under the present contract.

Alleged Suspicion.

"It makes no difference to the council whether he is making money or not," Ald. Crowe replied. "A peculiar thing to me is the fact that the City Engineer's price had gone down eight cents since his last tender, and the tender of Mr. Carroll has gone up."

Ald. Crowe moved an amendment striking out the clause in the report of Ald. Morrison proposing the construction of Water street north. The amendment was defeated and the report adopted.

Ald. McIntyre, who as repeatedly opposed further road construction this year again urged the disapproval of the praving programme recommended in the report of the Board of Works, pointing out that the scheme if carried out, would prove alarmingly burdensome to the taxpayer.

Unemployment Situation.

A new lien of thought was introduced by Mayor Turner who advocated the carrying out of the proposed paving proposals. He opined that the city would have to care for a certain number of families this winter in view of the industrial deression, and though not out for spending money, he was in favor of spending money on civic improvements, where beneficial returns would result. It is a matter of providing for these families now, instead of dispensing relief next winter, where nothing would be gained for the expenditure. In conclusion he remarked that he thought the recommendations embodied in Ald. Morrison's report were all for necessary work.

"That is the point," said Ald. McIntyre. "The money is not staying in the city with the Warren Bituminous Construction Company doing the work."

Alderman Maher expressed his opinion in favor of the Mayor's idea.

It was pointed out by Alderman Stocker that the people of the City were being deprived of work by persons outside the Corporation. "Teams and men are coming into the City taking the bread away from the working man, while our own people are standing around with their tongues hanging out", said Alderman Stocker. He advocated that non should be employed by the City unless on the municipal voters' list.

Alderman Fife stated that he was very glad to see the petition regarding the paving of Smith street, turned down, as the Council had a tendency to hearken too eagerly to deputations and petitions. He was strongly in favor of proceedings with the proposed road construction programme and in referring to Alderman Crowe's remarks stated that if the City had instituted a proper paving policy ten years ago, it would be to-day be blessed with good thoroughes and have the work half paid for.

It was urged by Mayor Turner to have Queen and Simcoe streets paved in view of the heavy trucking from the Peterboro Cereal, the Gas Works and in consideration of the resident's wishes. He explained that the Quaker Oats Company would pave from the Reserve to their factory if this was done.

Alderman McIntyre opined that concrete instead of asphalt should be used on Simcoe and Queen streets, should the by-law be passed, observing that the debenture debt was extremely burdensome without any further additions.

Sewer Construction

A by-law received its third reading authorizing the construction of sewers on Hazlett, Oxford, Ross and Sopia streets.

The meeting approved of an agreement between the City and the Canadian Nationtal Railways, permitting the construction of a sewer on the property of the latter along Bethune street, south of Perry street. The lease calls for a rental of $1.00 per annum.

Sidewalk Construction

The by-law authorizing the construction of a cement sidewalk on the west side of Park, from Albert to Chamberlen streets received its third reading at last night's meeting and the work will be proceeded with, in the near future.

Two communications were read, applying for the construction of sidewalks one from Mrs. Margaret Gorman requesting the City to provide a cement sidewalk for pedestrians in place of the present path on the east side of Reid street from Smith to Stewart. The other was from Mrs. Skates asking the City to build a sidewalk in front of her store on 656 Reid street. Both applications were referred to the Board of Works.

The G.W.V.A. were granted an eating house license.

A communication was read from Messrs W. J. Okeand F. E. Convery in which they advised the Council that in connection with the Riverside Park lease, they are no longer connected with the Peterboro Baseball Association.

Dog Tax

An opinion from the City Solicitor was read, in which he declared that no person had authority to collect from any citizen a dollar for each dog corralled and that therefore the Police Department should not receive anything more than the regular tax and the fine and court costs in connection with the convictions.

It was after eleven when this matter came up for discussion, and Alderman Crowe stated that he would defer any remarks to another occasion, because of the late hour, but announced that he would have a great deal to say when the opportunity arrived.

Stop Daredevil Performance.

Alderman Maher, in speaking of the daredevil human fly, who would attempt to scale the Empress Hotel, stated that if it was within the power of the Council, steps should be taken to prevent the death defying performance. His remarks met with favor, and it was decided to institute the proper machinery for discouraging the affair.

It was brought to the attention of the meeting by Alderman Phelan that Mr. Lorne Webster, by building cinder approaches to garages on the property at the corner of Charlotte and Bethune Street, had incurred the enmity of his neighbors and had refused to remove them, although street drainage was impeded. He stated that the approaches were unsightly, and were an inconvenience to neighboring residents. The City Engineer was instructed to notify Mr. Webster to remove the approaches by a unanimous resolution, moved by Alderman Phelan.

Dustless Sweeper.

Mr. H. M. Bishop, managing director of the Dominion Dustless Sweeper Corporation, was heard in reference to the proposed purchase by the city of a machine.

He stated that the dry dustless street cleaning system was the twentieth century method of street sanitation. The members were generally of opinion that in view of the decreased cost of maintenance, the vast improvement over the results as compared with the present broom and shovel method, that as a business proposition a dustless sweeper should be doing the street cleaning of this city.

It was shown that a machine could be purchased for $15,000, payment to be covered by a five-year debenture, providing for payment of five $3,000 annual instalments. The life of a machine is estimated to be 10 years, and Mr. Bishop stated that with proper care and the execution of necessary repairs, a machine ought to serve the city for a much longer period.

He further assured the members that one sweeper could easily take care of the streets of Peterboro.

Will Meet at 5 A.M.

A demonstration will be made for the Aldermen at 5 a.m. Monday, when the streets are clear of traffic. They all promised to be present, despite the unusual hour.

Alderman Morrison immediately called a committee meeting to follow the demonstration.

"I'll be there," remarked Mayor Turner, "for I expect to stay up for the day."

The Council will meet in special session on Monday night to consider the purchase of a Dominion dustless sweeper, after witnessing the demonstration on Monday morning.

Committee Report.

Presented by Alderman Morrison, chairman of the Board of Works:

Your Board of Works beg leave to report as follows:—

We recommend that the petition for a Warrenite-Bitulithic pavement on Water Street from Dublin street to Antrim Street be received.

We recommend that no action be taken in regard to paving Smith Street between George and Water Streets.

We received an offer from John Carroll to pave with concrete Water Street from the Canadian National Railway to Langton Street for $2.30 per square yard and an estimate from the City Engineer for the same work $2.34 per square yard.

We recommend that that portion of Water Street be paved with concrete and that John Carroll's tender for the work be accepted.

We received from the Warren-Bituminous Company an offer to pave Murray Street at the same price as in their present contract and to resurface the pavement on George Street from Charlotte Street to the Canadian Pacific Railway with Warrenite-Bitulithic surface for $1.70 per square yard, using trap rock, or using limestone at $1.60 per square yard, or to do the work with asphaltic concrete surface for $1.55 per square yard.

We recommend that the offer of the Warren Bituminous Paving Company of $1.70 per square yard for resurfacing the pavement on George Street from Charlotte street to the Canadian Pacific Railway with Warrenite-Bitulithic pavement with trap rock mineral be accepted.

We recommend that the tender of the Warren Bituminous Paving Company for the construction of Warrenite-Bitulithic pavements on Murray Street from George Street to Aylmer Street; on Murray Street from George Street to a point 116 feet east of Water Street; and on Antrim Street from George Street at the same prices as in their present contract be accepted.

We recommend that notice be given of the intention of the Council to resurface the pavement on George Street from Charlotte Street to the Canadian Pacific Railway with Warrenite-Bitulithic pavement on the initiative, and that the City Engineer report on other pavements that need resurfacing.

We recommend that the radius of the curve at each corner at street inter-sections where paving may be done be left with the City Engineer.

The City Engineerr received the following offers for the iron from the old Hunter Street bridge:—

A. Low & Co., $8.00 per net ton.
D. Florence & Son, $7.75 per gross ton.

We recommend that these offers be accepted.

We recommend that the chairman, the City Engineer, Ald. McIntyre, and Jones look over the iron taken from the old Hunter Street bridge and recommend prices at which it should be sold, and that they consult with Charles Baker.

We recommend that the City Engineer be requested to submit a plan with estimate of cost for a Board of Works shed on the City's property along the water front between Simcoe and Charlotte Streets having in mind housing for a Dominion Dustless Sweeper should the City purchase one at any time. The approximate cost of moving the City's shed from the Canadian Pacific Railway property along Wolfe Street, and, 3, advertising for bids on the present shed, possession to be given about October 1st, and tenders to be received up to August 15th.

Your Board received the following report from the Special Committee appointed to confer with the Dominion Dustless Sweepers, Ltd., "Your Special Committee appointed to confer with the Dominion Dustless Sweepers with aview to obtaining terms form the company to clean the paved streets until the end of the year had a conference with Mr. Bishop, the Manager of the Company and the matter was fully discussed. the company were not open to consider a contract for cleaning for obvious reasons. Your committee are of the opinion that the Ctiy should consider the purchase of a Dominion Dustless Sweeper on favourable terms spread over a number of years and recommend that Mr. Bishop be heard with reference to the matter."

We recommend that this report be adopted.

Your Board received the following report from the special committee to which Mr. O'Dette's application was referred:—

"Your special committtee beg leave to report on the application to erect a building for boat livery purposes at the end of Crescent and Rink Streets, that after a conference with the McDonald Lumber Co. and Mr. O'Dette and the fact that the City could not give the permission except on the usual terms that the building be removed at the wish of the Council, Mr. O'Dette withdrew his request."

We recommend that Ald Jones be the City's representative on the Trent Waterway Development Association Directorate.

We recommend that the City Engineer be instructed to build a fence on the side of Crescent street from Lock Street north.

All of which is respectfully submitted.

Manufacturers Committee Report.

Counucil of the City of Peterboro,
Peterboro, Ontario.
Gentlemen:—

Your Manufacturers Committee beg leave to report as follows:—

Your committee considered a letter from Lavoie Knitters in regard to the use by them of the upper story of the Ashburnham village hall for their factory, free of rent.

Your committee took no action in the matter as the legal situation would not allow the Council to grant their request, and we gave instructions that the situation be explained to Mr. Lavoie.

All o which is respectfully submitted.

VOLTMETER HANDY.

A voltmeter is especially useful to check up on the strength of the B and C batteries, where several tubes are used and the drain on plate voltage is high. The storage battery is tested by a hydrometer.

REGENT

The Coolest Spot in Town

— FEATURE PICTURE —

"The Leavenworth Case"

The Greatest Mystery Story ever screened.

At the Roof's Edge the struggled one was a man maddened by jealousy, the other weakened by a wound in his shoulder.

Serial--FIGHTING BLOOD

SUNSHINE COMEDY

POPULAR PRICES.
MATINEE DAILY.
Doors Open - - - 7.30

THEATRES

AT THE REGENT.

MYSTERY STORY GOES ON SCREEN.

"The Leavenworth Case," Famous Novel, Made By Bennett.

One of the most absorbing mystery stories ever written will be seen on the screen at the Regent Theatre to-day and to-morrow. It is "The Leavenworth Case," by Anna Katharine Green, America's foremost writer of detective stories.

"The Leavenworth Case" was transferred to the screen by Whitman Bennett, who viewed this story as one of the best for screen purposes. Mr. Bennett and his director, Charles Giblyn, were faced by many problems and pitfalls attendant to such an attempt. They first had to guard against selecting any member of the cast who by temperament and manner of acting would give away the clue to the spectator as to which one of five persons was actually guilty of the crime.

This pitfall they overcame by selecting such prominent players as Seena Owen, Martha Mansfield, Wilfred Lytell, Bradley Barker, Paul Doucet, William Walcott, Frances Miller Grant and Fred Miller—all of whom have cut envious reputations in screendom. To Miss Owen was assigned the trying part of Eleanor Leavenworth, one of the two Leavenworth nieces to whom suspicion heavily falls. Miss Mansfield plays the part of the second niece, Mary.

Wilfred Lytell has a suspicious, yet romantic role as Anderson. Bradley Barker is not without the pale of investigation, as Raymond, attorney to the wealthy recluse, Leavenworth, who was slain. As Harwell, the murdered man's secretary, Paul Doucet is given unusual opportunity to exercise his screen talents. William Walcott plays the part of Leavenworth.

"The Leavenworth Case" opens dramatically with servants of the household reporting that Ira Leavenworth, the rich recluse, had failed to report to breakfast. Investigation reveals him slain in his sound-proof apartment, with doors and windows firmly fastened and nothing disturbed. Investigators begin their work and evidence is unearthed that places the nieces of Leavenworth under immediate suspicion. Then a strange caller in the night enters into the mystery. The solution is one of the most dramatic ever screened and comes through the clever work of Robertson, a private investigator.

AT THE CAPITOL.

"An honest melodrama" is the way William Fox labels "The Arizona Express," the latest word in thrilling moving picture stories, that wound a tense picturization before a wrought-up audience last evening, at the Capitol Theatre. Although no extra charge is made for the bonafide thrills that fill the big feature, there are enough to warrant an added admission fee. It is one of those prestissimo productions whose tempo is set at a galloping pace. The excitement-seeker can enjoy an hour and a half packed with interest in watching "The Arizona Express."

The story centres about the infatuation of David Keith, played in excellent fashion by Harold Goodwin, for Madeline Morgan, the role taken by Evelyn Brent. David is a clerk in the bank of his stern uncle, and Madeline is a dancer in the Los Toros cafe. The initial scenes are filmed in a town in New Mexico, where Madeline, a member of the famous Kip street gang of cracksmen, gets the necessary information that will enable the gang to rob the bank. David's uncle calls on the dancer, to force her to release David from his infatuation, and encounters in her room the leader of the gang, Victor Johnson, the 'bad man' of the piece, played in realistic style by Francis McDonald. The uncle discovers a plan of the interior of the bank, accuses the two, and is killed by Victor. In the downstairs lobby, young David is waiting, having followed his uncle, and he finally goes upstairs. A lurid scene ensues, when a storm puts the lights out of business and David fights in the dark with Victor, who finally escapes. Madeline tells the boy that he has killed his uncle and he is sentenced to hang.

This is but the preliminary for the real fireworks, which start immediately and progress through tiptoe episodes, spun in rapid-fire style. Katherine Keith, David's sister, (Pauline Stark) is recalled home by her brother's peril, becomes acquainted with the Kip street gang and intercepts a letter from Victor to Madeline which tells the whole story of the crime. It is on her way to the governor with the document that the punchy thrills of the picture come into action. In the meantime, David, in a realistic scene, makes his escape from prison with a group of convicts. This is an interesting portion of the story, showing the method of transferring messages among the inmates, with a getaway engineered by driving the rock train through the prison wall, the inmates fighting like animals to escape, while the guards shoot down the ringleaders.

In the episodes which follow, excitement piles itself up. Victor and the courageous mail clerk of the Arizona Express, to which Katherine has fled on her way to the governor's house, battle half way through an open door, while the train thunders over appalling mountain canyons. Victor jumps from an overhead tunnel entrance to the top of the coaches, and finally the train is parted in the centre by the pursuing band, and runs wild, to topple eventually over a rocky hillside. Katherine, caught by the gang, is freed by her postal swain, who tackles the entire lot, bare-handed, and lets the girl escape by horseback, with Victor in pursuit, close behind.

For swift movement and rapid-fire action and thrills of a real melodramatic type, "The Arizona Express" takes a premier place among those excitement-packed movie stories which provide a change from the ordinary run of feature. Screen productions of this type seem to be taking the place of former favorite sex complication pictures and 'vamp' stories.

Stan Laurel as the hero of the comedy, "Near Dublin," with some catchy Irish music as its orchestral accompaniment, got plenty of laughs last night. He plays dead after a sanguinary fight with his rival and then does the practical joker act during the trial for murder of the latter. In the barn where the trial takes place, while the learned judge smokes a short pipe and the cross-eyed Ben Turpin acts as court martial, the supposed victim hides in the hay loft and shies bricks at the accused. It is a merry mix-up, with a jolly Irish atmosphere, and evidently tickled its watchers immensely.

AT THE ROYAL.

BEST PROGRAMME IN SOME TIME AT ROYAL. JACK OF CLUBS A HIT.

"Jack of Clubs," a Red Book story lends itself admirably to the screen and is without doubt one of the most entertaining photoplays seen in some time. Rawlinson a the Irish cop who doesn't know when he is licked has a role that fits him like a glove. The entire programme should not be missed by lovers of gool photo-play entertainment.

AT THE ROYAL. FREE CANDAY FOR KIDDIES

In addition to a programme that the kiddies will love they also receive a bag of candy at every matinee for the balance of the week.

MANY THRILLS IN "FLOWING GOLD." AT ROYAL MONDAY.

Picturization of Rex Beach Novel Filled With Hair-Raising Adventure.

If there is one thing of which the great American public cannot get enough it is stories of adventure and romance with a pair of lovers fighting their way through many obstacles and dangers to the ultimate "and they lived happily ever after." From the obscure clerk to the university president all relish tales that stir our emotions and make jur blood run faster as we unconsciously take upon us the identity of the characters entertaining us.

Such stories have had the greatest success of all when transferred to the screen, for that is the greatest medium for visualizing the action conceived by the author. The figures of imagination take on life and become real persons to us.

That is one of the reasons why "Flowing Gold" a screen version of Rex Beach's latest novel, is meeting with such huge success in the motion picture theatres of the country. The First National picture, which was produced by Richard Walton Tully and directed by Joe De Grasse, is an example of how the spell of a great story can be intensified on the screen.

All of this great author's novels have been noted for their thrilling situations and episodes, but none more so than "Flowing Gold." Beach has chosen the oil fields as the locale of this tale of love and adventure, and into it he has injected a continuous series of thrills that will increase his following tremendously.

CONDITION OF HIGHWAY IS BLAMED FOR TRAGEDY

Jury Exonerates Woman Driver in Connectiuon With Husband's Death.

PORT HOPE, July 25.—The inquest of the late E. D. Kelen, who was killed in an automobile accident near Port Hope on July 5 was held in the Town Hall here last night, Coroner Aldrich presiding.

The jury, after deliberating about thirty minutes, brought in the following verdict:

"E. D. Kelen came to his death on July 5, 1924, as a result of injuries received in the overturning of his automobile on the Provincial highway. We are of the opinion that the overturning of the said automobile was caused by the rough and dangerous condtion of the said highway, and which caused Mrs. Margaret Kelen to lose control of the said automobile; and, further, we exonerate Mrs. Kelen from any blame in connection with her husband's death."

The Rexall Stores ARE CANADA'S FAVORITE DRUG STORES

SPECIAL SELLING!

AT McDERMID DRUG CO.'S NEW REXALL DRUG STORE, 393 GEORGE ST. FORMERLY CRESSMAN'S REDFERN STORE.

We want you to come and visit our new store, whether you make a purchase or not you are Welcome to come and inspect our new fresh stock.

NOTE THE PRICES ON FOLLOWING GOODS.

Large Bar of Physician and Surgeons Soap 25c
$1.00 Bot. Petrofol Russian Oil) 69c
$1.00 Gillette Blades....75c
50c Gillette Blades.... 40c
Betty Brown HomeMade Chocolates ..... 60c lb.
Picardy Corn Cobs..... 5c
$1.00 pack Gilette Blades Free with each $1.00-Razor.
65c Forhan's Tooth Paste 48c
75c Dyer Kiss Face Powder 58c
15c Bathing Caps -- 10c
35c Dyer Kiss Talcum 24c
35c Forhan's Tooth Paste 27c
40c Italian Balm 33c
25c Colgate's Paste.... 22c
$1.25 Mary Garden Face Powder 96c
25c Rexall Cook Book Free to Customers.
Kodaks and Cameras, latest models.
Films at the Lowest Prices.
No. 2 Brownie Films 25c
No. 2a Brownie Films 30c
No. 3 Brownie Films 45c
Vest Pocket Films.... 25c
No. 2.c Films 45c
No. 3a Films 55c
No. 3f P.K. Films 45c

Watch For the Announcement of Our Special Opening

ABOVE GOODS CAN, BE SECURED at McDERMID & JURY'S STORE CORNER GEORGE AND CHARLOTTE ST. AT SAME PRICES.

WE ARE HERE TO SERVE YOU

DELAY ELECTROCUTION.

Thomas H. Robbins Withdrew the Request For Delay.

BOSTON, July 25. — (Canadian Press).—The request for the delay in the electrocution of Cyrillo J. Vandenhocke, of Lawrence, made a few days ago, has been withdrawn by Thomas H. Robbins, Belgian Consul here. Robbins had suggested to the Governor the possibility that new evidence might develop in favor of the condemned man, who is a national of Belgium and a former resident of Renfrew, Ont., but he explained the withdrawal of his request as a result of the conclusion, after investigation, that another trial probably would result in the same verdict. Vandenhocke was convicted of the murder of Gislain Schueman at Lawrence in 1918. He was arrested after a five-year absence in Belgium and Montreal.

C.P.R. SHOPS CLOSED.

Several Thousand Men To Take Enforced Holiday.

MONTREAL, July 25—(Canadian Press). — The Canadian Pacific Angus shops are closing down tonight and re-opening on the morning of August 4, according to notices posted at the shops. The stoppage entails a temporary lay-off of about 3,000 men for five working days, the present working week at the Angus shops being five days. The main shops of the C.P.R. on Western lines are closing down on July 29, re-opening on August 4.

FOR MIDSUMMER.

The yellow hat for midsummer is seen in large or small shapes and is usually trimmed with flowers of the same shade.

SCRUBBING or CLEANING

is not effective in getting rid of roaches and water bugs. The surest exterminator of these troublesome pests is

PARKE'S ROACHBANE

Just sprinkle it around all sinks, drains and damp places.

25c, 50c and $1.00 Tins

Bond's Drug Store

Cor. of George and Hunter Sts.

ROYAL NOW AT 2.30 and 8

FREE CANDY to the Kiddies at 2.30

HERBERT RAWLINSON in Jack of Clubs

The Thriling Romance of a Fighting Cop.

"From Now on You'll Reckon With Me!"

You'll go wild over Herbert Rawlinson's wonderful characterizaton of likable Jack Foley, the fighting Irish cop who brought the law into disorderly Gang Row and happiness into the life of pretty Tillie Miller.

NOW THE EAGLES TALONS The Thriller Expreme.

MONDAY: REX BEACHE'S FLOWING GOLD.

The Home of the "Better Pictures"

TYGERS CLAWED THE CHAMPIONS

Won Three Out of Four Games—Yanks Start on Western Swing.

TIED FOR SECOND

NEW YORK, July 25.—(Canadian Press).—Detroit left New York in first place, winning the last game of the series, by a score of 5 to 4. The victory gave Detroit the series, three games out of four. The game was called at the eighth inning to permit the New York team to catch a train for the west. Score:

Detroit .. .. .12100001—5 11 2
New York .. ..00002020—4 9 2

Whitehill, Holloway, Wells and Bassler; Mamaux, Gaston, S. Jones, Hoyt and Hofmann, Schang.

Nationals Win.

WASHINGTON, July 25.—(Canadian Press).—Washington made it four out of five in the home series with Chicago, by taking the final game yesterday, 7 to 5. The White Sox forced Johnson to retire after the fifth inning, but Leverette was batted for a tie score by the Senators, who continued to victory after Cvengros relieved him. Score:

Chicago .. ..011030000—5 10 0
Washington .. .. ..00203200x—7 9 1

Leverette, Cvengros, Lyons and Crouse, Schalk; Johnson, Russell and Ruel.

Two in the Tenth.

BOSTON, July 25. — (Canadian Press).—Boston made it three out of four from Cleveland yesterday by winning, 10 to 9, in the tenth inning. Clark's single off Uhle to right, with the bases full, scored two runs. With two out in the fifth and ninth, Boston scored four runs and two runs respectively. Score:

Cleveland .. .. ..0100160001— 9 19 0
Boston .. ..0000420022—10 12 1

Shaute, Uhle and Myatt; Piercy, Murray, Ross, Fullerton and O'Neill.

Cleveland Seventh.

PHILADELPHIA, July 25.—(Canadian Press).—Ray Kolp failed to repeat his triumph of last Monday, and St. Louis yesterday lost the last game of the series in Philadelphia, 5 to 0. Baumgartner eased out of three ticklish situations in the opening innings, but thereafter was complete master of the visiting batsmen. Kolp was knocked out of the box in the fourth when three doubles and a single accounted for four runs. Score:

St. Louis .. ..000000000—0 9 1
Philadelphia .. .. ..00040100—5 8 0

Kolp, Wingard, Lyons and Severeid; Baumgartner and Perkins.

WIN FOR COLBORNE.

Defeated Roseneath By 16-15 In Opening of the Second Half.

COLBORNE, July 24. — In a weird game of baseball here on Wednesday, the home team won the first game of the second half from Roseneath, champions of the first half, by the score of 16-15.

Ives, who started on the mound for Colborne, only lasted one and a half innings, when e retired in favor of Myles, with the score 8-0 in favor of Roseneath. He pitched fairly good ball during the rest of the game.

Dunnett pitched the first six innings for Roseneath, and his work was good enough to win any game but owing to a few raw decisions of the home umpire he got himself on the losing side. Leach then replaced him and only six men faced him in te seventh and eighth, all going the strike out route. In the ninth he struck out the first two men who faced him, then temporarily losing control he walked one, and hit the next, and with two strikes on, Hawkins, Colborne's star fielder, he groved one over, which Hawkins was lucky enough to pop over Davey's up-stretched hand by inches. This put the winning run across the plate, and the game was over.

Roseneath was minus the services of three of their star players, Moore, Shearer and Bates, but should have won even under this handicap.

Dr. Armstrong was present as manager, but did not take part in the playing. He took this part in good style, pressing every run possible across the plate, and assisting the batters with his advice.

The decisions of the home umpire were very unsatisfactory, the visiting team leaving the diamond on two occasions when his unfairness was so plainly visible,

Umpire Macklin at the plate gave entire satisfaction with the exception of once when he called a balk on pitcher Myles, which that player strongly resented.

The star play of the game was a one hand catch by Colborn's left fielder, which robbed B. Thackeray of at least a three bagger.

PYROMANIAC'S WORK

Many Night Fires in Montreal Sheds Are Baffling.

MONTREAL, July 25. — Baffled in a search of investigations recently made, Fire Commissioner Latulippe declared here yesterday that the epidemic of night fires in sheds attached to residence almost leads to the belief that an incendiary or a maniac is at work in this city.

The commissioner's comment arose in connection with a fire that damaged a shed in the rear of the dwelling of Henri Lefranceis in the north end of the city last Tuesday, the origin of which could not be discovered.

A similar case was that of the fire in the shed at the rear of Henri Frenette's house at 407 Orleans street.

CROCKER WON MATCH

Canadian and Cuban Tennis Stars Broke Even at Ottawa.

RIDEAU LAWN TENNIS COURTS, Ottawa, July 255.—Canada and Cuba scored an even break in the two single matches of the Davis Lawn Tennis Cup competition here Thursday, Willard Crocker, of Montreal, and Rogelio Paris, the Cuban champion, each winning their matches.

The first match went the full distance before Paris finally downed Jack Wright, of Montreal, 10-8, 3-6, 2-6, 6-0, 6-3. Crocker defeated I. Zayas, former Cuban champion, in straight sets, 6-1, 6-2, 6-2.

STARS DIMMED BY BALTIMORE

Dropped Five of Six-Game Series to the Birds—Record Ruined.

BREATHE EASIER

SYRACUSE, July 24. — Syracuse baseball fans and players breathed a sigh of relief to day as Baltimore won its last victory, 5 to 1, making it five wins out of six games played in the home series. The Orioles ruined the Stars' record of taking every home series since the start, July 6. Connelly of Baltimore clinched his team's victory bp a home run in the fifth with two on.

Score:

Baltimore ..... 100 030 100—5 9 1
Syracuse ..... 010 000 000—1 6 2

Groves and Cobb; Frankhouse, Parks and Mitze.

LUCEY PASSED NINE.

BUFFALO, July 24.—Buffalo won the final game with Jersey City, but the Skeeters made it a close contest the Bisons winning by 6 to 5, Jimmy Walsh placed the Skeeters on even terms in the seventh with his four-bagger over the left field fence with Donelson and Sheridan on the bags. Jersey City out-hit Buffalo, but the generous action of Jucey in providing the Herd with nine free tickets to first base was partly responsible for the defeat. The Bisons won four of the five game series and have captured seven if the last eight combats. Score;

Jersey City .... 020 000 300—5 10 0
Buffalo .... 200 001 21x—6 9 1

Lucey and Freitag; Barnes and Hill.

ERRORS BEAT TRIBE.

ROCHESTER, July 24.—Reading won the odd game of the series here to-day from Rochester by 8 to 7. The fielding of the local team was erratic, three of the six errors being credited to the outfielders and four of them resulting in runs. Score:

Reading ..... 010 005 020—8 16 1
Rochester .... 200 200 021—7 16 6

Smallwood and Haley; Matthews, Hodge, Blossom and Lake.

ONLY ONE GAME IN NATIONAL LEAGUE

Yde of Pirates Held Brooklyn to Four Hits in Last Game.

PITTSBURGH, July 24. — Sharp fielding by both clubs featured the last game of the series with Brooklyn to-day, but the Pirates kept their bats barking and won handily 8 to 1. Yde let the visitors down with four hits. Six double plays were made, Pittsburgh having four of them. Score:

Brooklyn ....000 100 000—1 4 1
Pittsburgh .... .. 330 200 00x—8 13 0

Roberts, Ehrhardt and Taylor; Yde and Smith.

COBOURG SOFTBALL

Standing of the Town League Games This Week.

COBOURG, July 25.—The results of the soft ball games played during the week are as follow:

On Friday the Kilties won from the K. of C., 11-7.

The Baltimore Orioles won from the Sheiks, 11-8.

On Monday the Hydro Sparks won from the B.Y.P.U., 5-0.

Dyeworks won from Langslow Ltd., 16-5.

Standing of Soft Ball League.

Group 1.

	Won	Lost
Kilties	5	1
Hydro Sparks	5	1
K. of C.	3	3
B.Y.P.U.	2	4
Rotary Club	0	6

Group 2.

	Won	Lost
Baltimore Orioles	5	1
The Sheiks	5	1
C.N.R.	4	2
Dye Works	2	4
Langslow Ltd.	1	5
Heavy Battery	1	5

With the Kilties and Hydro Sparks tied for first place in Group 1 and Orioles and Sheiks tied for first place in Group 2 some excitement may be expected from now on.

Game To Be Played.

July 25—Rotary and K. of C.; C.N.R. and Orioles.

July 28 — Kilties and Hydro Sparks; Sheiks and Dye Works.

July 30—B.Y.P.U. and All Stars; Langslow Ltd. and Heavy Battery.

Station at Madrid, Spain, is broadcasting on two and a half kilowatts.

PETES MUST WIN HERE SATURDAY TO TIE UP RACE

Battle With Belleville Regarded as Feature of the Season.

RIGHT-HANDERS' DUEL

Oulette and Heckman to Do Gunning in Crucial Fixture.

Tomorrow's Belleville-Peterborough clash at Riverside Park is the "croocial" fixture in the Central Ontario League second half series.

A win for the Petes would leave the two teams tied.

A Belleville victory would give the Trunks a clear lead of two games, which, with only five games left to play, would be a comparatively safe margin.

Everything is at stake, therefore, and the game which marks the first appearance of the Petes on the home lot for two weeks should be the most bitterly fought diamond classic of the year.

The Belleville team has won nine out of its last ten starts, its only loss in ten fixtures being at the hands of the Petes in the game here two weeks ago.

The Petes have won their last three games in a row, beating each of the other teams in the league and grabbing off two of the victories away from home.

The Trunks are in the best of shape, and the majority of the Petes are also fit and ready, Legon with a sprained ankle and Collins who was hit on the leg with a pitched ball being the only exceptions. Both will be in the game tomorrow.

As for the pitchers it will be a clash between the league's two great right-handers, Oulette for Belleville and Heckman for Peterborough.

Oulette is at the top of his form, judging by Wednesday's game at Belleville when he shut out Oshawa and allowed them but one hit.

Heckman is also "right." His performance against Oshawa last Saturday was remarkably effective, and as Harrison took the burden off his shoulders for seven innings at Kingston the Petes' twirler should be in the best of shape for tomorrow's struggle.

The biggest crowd of the year will see the old rivals tie into each other in a game that will have a great deal to say about which team is to win the second half honors.

It has narrowed down to a race between Belleville and Peterborough, and tomorrow's game is all-important.

"Play ball!" will be called sharp at 3 o'clock.

CANADIAN TEAM WON

Soccer Tourists Defeated South Maitlands at Newcastle, N.S.W.

NEWCASTLE, N.S.W., July 24. —(Canadian Press Cable.) — The time by a representative team when defeated this afternoon for the first South Maitland football team was the Canadian All-Star eleven touring Australia won a close game by a score of one to one. Wilson registered the score for the Canadians. The game was fast and exciting, and it aroused the 2,500 spectators to a high pitch of enthusiasm. The Canadian defence was great. Forrest was the best of the forwards. The team was composed of Wilson, McLean, Andrews, Armstrong, Harley, Stobbert, Forrest, Hood, Bowman, Sandford and Noseworthy.

As the guests of the Government, the Canadian team is being given a trip to the Hawkesbury River for a rest for Saturday's test match.

The Canadians have won now eleven games, lost six, and seven have been drawn.

NO DECISION BOUT.

CLEVELAND, O., July 24.—Benny Leonard, champion lightweight boxer, and Pal Moran, of New Orleans, have been matched in a 10-round no decision bout here on the night of August 11, it was announced to-day.

LEAGUE STANDING.

INTERNATIONAL.

	Won.	Lost.	P.C.
Baltimore	64	28	.696
Toronto	56	39	.589
Newark	49	42	.538
Rochester	52	47	.525
Buffalo	36	47	.495
Reading	38	52	.422
Syracuse	39	54	.419
Jersey City	30	65	.316

AMERICAN LEAGUE.

	Won.	Lost.	P.C.
Detroit	53	39	.576
New York	53	40	.567
Washington	53	40	.569
St. Louis	45	45	.500
Chicago	44	47	.495
Boston	41	50	.451
Cleveland	41	51	.446
Philadelphia	37	55	.402

NATIONAL LEAGUE.

	Won.	Lost.	P.C.
New York	58	30	.659
Chicago	52	37	.584
Brooklyn	48	42	.533
Pittsburgh	46	41	.529
Cincinnati	47	46	.505
Philadelphia	36	53	.404
St. Louis	36	54	.400
Boston	35	55	.389

DISSENTION AT OLYMPIC GAMES SPOILED SPORT

French Showed Hostility to British and Americans—Ill-Feeling Caused.

POOR SPORTSMANSHIP

British Consider Withdrawing From All Future Games.

LONDON, July 25.—The British Olympic Committee is considering the withdrawal of the British Empire teams from all future games. According to news from Paris, the committee is disgusted with the lack of sportsmanship shown by representatives of the Latin countries and the continental crowds.

It is declared that the greatest hostility was openly shown at Colombes against both the American and British teams and that instead of promoting international goodwill, the games are merely engendering ill-feeling.

The climax came when a verdict was given against Mallin, England's middleweight boxing champion. The British and Americans considered that Mallin had won easily. The Englishman complained that the Frenchman, Brousse, bit him on the chest during the encounter, and as he was able to show the teeth marks the judges had to disqualify the Frenchman.

Threaten To Quit.

It is said the judges were prompted in the decision by the announcement that American boxers as well as the British would withdraw in a body from the contests.

A free fight occurred when the American rugby football team beat the French, while the judging of the fencing contests between the French and Italians created bitterness and led to several challenges under the "code duello."

Sir Harry Perry Robinson, famous war correspondent, who covered the games for the London Times, in an article in this paper this morning makes the flat accusation that instead of building up a brotherhood of sport among nations the games tend rather to inflame animosities.

His criticism is based on a series of disagreeable incidents. First, there was the booing of the American rugby team and the injury caused by the crowd to two American students during the Franco-American rugby match. Second, there was the squabble between the Hungarian and Italian fencing teams. Third, the disagreement between the Hungarian and Italian sabre fighters, which may yet end in a duel between their champions, and, lastly, the disgraceful scenes on Sunday night at the final boxing contests.

These incidents could be multiplied in a minor degree. There was, for instance, on Sunday the curious failure of the crowd at the tennis finals between Miss Wills and Mlle. Vlasto and between Richards and Cochet to appreciate the fine points of the game. Again and again the losing stroke by the American was cheered, while the brilliant winning strokes by both were allowed to pass unnoticed except by a small number of those present who really appreciated the game. There is no doubt in the correspondent's mind that the great majority of those present was obsessed by the idea that the match was between two countries and not between two tennis players who happened to represent two countries. Patriotism took the place of an appreciation of the game and drowned the sporting sense.

Reaction is Feared.

It would be unfair to charge the French wholly with the responsibility for these incidents, although never once when the tricolor was raised on the victory mast over the stadium did those who appreciate what had been done under adverse circumstances by French athletes show disappointment. But those same people who most enthusiastically supported their home team first now realize that the games, far from serving the cause of French popularity, have left in the minds of not a few of the contending teams and with the public a feeling of irritation and distaste.

From the first to the last the national idea predominated. It was only rarely that the crowd in the stadium touched the real Olympic movement. There was one when Stenroos, the Finn, came running stout heartedly into the stadium at the end of his twenty-six-mile marathon race. The whole crowd cheered the runner without distinction to nationality, and when a few scored Finns started singing their national anthem everybody rose in tribute to the man and his nation. But those moments were few. Far more often was there under-current a feeling of resentment against the victors.

It was almost an unfortunate thing that in the track and field events the only flags ever to reach the middle mast were those of America, England or Finland, with one exception of Australia. For the other nations that constant rotation was, to say the least, discouraging. They all had spent money to send their best athletes to Paris, but even second and third places were rare and inevitably there was among their fans if not among the competitors a feeling of resentment against the omnipotent three.

Swedes Showed Sportsmanship.

It should be emphasized, however, that the three big competing countries where rivalry was the strongest, there was little or none of the enmity which characterized some of the other nations. Nurmi was the greatest hero of the games to both, and the Americans' admiration of the performances of Liddell and Abrahams was equalled by the Briton's praise of the wonderful race run by Taylor in the hurdles and of the world record-breaking performances of the relay runners. Here was rivalry without enmity, competition without animosity. To these three sporting peoples other names can easily be added. The Swedes, who had the worst luck of the games in that their best long distance runners ran always second to the Finns and their sprinters almost invariably third to the British and Americans, took their defeats cheerfully.

But in spite of these Olympic moments, it must be admitted that the atmosphere was often reverse to that which the revival of the games has sought to create. Especially was this so in such sports as football, fencing, boxing and even tennis, where there was something of a passionate nature in the individual struggle. It is the memory of the incidents which arose during these events which is causing a feeling of uneasiness here, and the hopes that the games would create a feeling of friendliness among participants seem to have been sadly deceived.

There already is begun a movement for the elimination for the future of those events which have this time caused trouble, and it would be well that this aspect of the games should be given careful consideration by America as elsewhere. If confined to field and track events, the games may yet be made to serve the purpose for which they were revived. But this time it must be sadly recorded that this purpose has lamentably failed of achievement.

EVANS LOSES TITLE

Western Golf Champion Defeated by St. Louis Player.

CHICAGO, July 24.—Chick Evans yesterday lost his title as western amateur golf champion when he was defeated in the third round by Jimmy Manion, of St. Louis, 8 and 7.

Manion played unbeatable golf on the first nine holes in both rounds yesterday, scoring 32 in the afternoon, including a hole in one, while Evans was not quite equal with par.

BILLY EVANS SAYS

If a ball player accepts 10 chances in the field without an error, his work is generally regarded as one of the features of the game.

Often, if he makes three or four sensational plays, only to fall down on an easy chance that plays no part in the result, he is acclaimed one of the fielding heroes of the day.

What about the umpire who in the course of the game must make anywhere from 50 to 150 rulings. Each ruling is a play from the viewpo.nt of the umpire.

Sitting on the New York bench the other day, prior to starting a game, Everett Scott, holder of the endurance record for continuous play, remarked to me:

"How many plate decision do you umpire figure you can miss and still call it a good day?"

The query caused me to smile. Scott smiled as he put it to me.

"Thats' rather personal," I answered, "but one of our umpires figures that it is 12 either way."

"What does he mean by that either way stuff?" asked Scott.

I then proceeded to explain that during the course of a game 12 pitches ruled balls were so close they might have been called strikes. Perhaps such a ruling would have been more accurate. Likewise, 12 pitches ruled strikes might be considered balls by the team at bat.

Scott, who has a keen sense of humor, listened intently to my explanation of the 12 either way stuff and then replied:

"That makes 24 it's possible to have kicked and still call it a good day. I am pretty sure I know the name of that umpire."

"How so?" I asked.

"Because he usually insists on taking his full quota," was the reply.

Further discussion of the subject was impossible, as the bell rang to start the game.

It is a peculiar fact, however, that very often an umpire by missing one ball can turn a good day's work into failure.

Often I have gone for eight innings without having a ball questioned. Then in the ninth an either way ball would cause a kick. A rally by the team at bat would decide the game, which would have been impossible had the decision been a strike instead of a ball.

Thus the umpire who has made 149 correct rulings out of 150 is charged with a bad day, because a debatable strike changed the result of the game. It's a great life, but you mustn't weaken.

NEW HOCKEY TEAM.

MONTREAL, July 25. — Cecil Hart, local sportsman, it is announced, has been selected as the manager and creator of the new English-speaking hockey team in Montreal, which will be owned and financed by the new arena now under construction.

To fill the position, Mr. Hart will have to sever his connection with the Canadiens.

WILSON'S "The National Smoke"

BACHELOR

Still the Most for the Money 10c.

ANDREW WILSON & CO.

DO YOU KNOW BASEBALL?

BY BILLY EVANS

QUESTIONS

1. With bases filled and two out, batter hits a ground ball in the direction of right field, which hits runner going from first to second. Had ball not hit runner batter would have easily been thrown out at first. Umpire calls runner out for being hit by batted ball, retiring the side. How is the play scored relative to the batter?—F. G.

2. How many base hits can be made in one inning without a run being scored Please give the details of such an inning.—F. G. S.

3. When batsman is given first base because of interference on the part of the catcher, is it charged as a time at bat?—F. G.S.

ANSWERS

1. The batsman is charged with a time at bat and credited with a base hit when a batted ball comes into contact with a base runner before any play has been made on said ball.

2. Six hits can be made in one inning, without any runs being scored, in the following manner: First batter triples and is out at the plate tying to stretch it into a homer. Second batter has the same experience. Next three batters single, filling the bases. Sixth batter grounds to the infield and base runner is hit by batted ball, making a hit for the batter. Six hits, no runs.

3. The batsman is not charged with a time at bat when granted first base because of the catcher's interference.

QUESTIONS

1. There is a runner on first base With the batter in his box the pitcher stepped on the rubber with the ball in his possession. The pitcher made a motion as if to deliver the ball to the batsman, but instead swung around on his right foot until he faced first base stepped directly toward that bag and threw the ball there. There was not the slightest pause or hesitation in the entire motion. The first baseman threw the ball to the second baseman who retired the runner from first at that bag. The team at bat contended that the pitcher had committed a balk and the runner was entitled to advance to second. The umpire, however, ruled otherwise and allowed the out, making the claim that the pitcher had not started his motion but made a direct throw to first. What about this play?—B. H. O.

2. Is is possible for a ball and a balk to be declared on the same pitch to the batsman?—K.M.

ANSWERS

1. The calling a balk is entirely up to the judgment of the umpire. In the case cited he ruled no balk and the side at bat must abide by the decision. From the way the play is stated, I would say the umpire erred. A pitcher to properly throw to first to catch a runner must first step in the direction of the base, then throw. It seems the pitcher, after making a preliminary pitching motion, wheeled and threw to first, which is a balk.

2. There cannot be two decisions on the same pitch. The moment the umpire rules balk, play is suspended, and no further action on the pitch possible.

CRICKET NEWS

The following players are asked to be at the Exhibition Park on Saturday, July 26th, for a game with the Peterborough Cricket Club. Game to commence at 2.30 p.m. Everybody please turn out: R. Dyer, F. Dyer, P. Pirie, Mann, Percy, Cutmore, Nicholls Jr., Whiteside, Wallwork, Griffin, Hensy, Abraham.

FORD MAY FLOAT LOAN.

If He Does It Will Be For the Sake of World Peace.

LONDON, July 24. — (United Press).— Perhaps Henry Ford will float a loan for the sake of world peace," this idea said the Morning Telegraph to-day, is being seriously suggested in some quarters here. "If Morgan, Rockfeller and the Bank of England interests remain adamant regarding a German loan," the newspaper said editorially, "It is suggested in some quarters that Ford might save the situation."

SOCCER NOTES.

The G.W.V.A. requested the Canadian Woollens to cancel their schedule game for Saturday afternoon ,which they willingly agreed upon. No game Saturday.

On Monday evening, July 28th, the Nomads and Thistles will play their postponed Gordon Cup tie at King Edward Park. Kick-off at 6.30.

In the goal-scorers' list Hugh Richmond still leads with thirteen goals, Mitchell 9, then Wyllie, late of Woollens, 6, and now of Quakers, 3, total 9. Harold Burrows is still the Vets' leading goal-getter with 5 goals.

Just imagine! George Blowers missing two penalty kicks this season already. He missed one against the Thistles when he shot over the bar, but against the Woollens he hit the upright with terrific force.

Another junior player will associate himself with a senior team within the next few days and will be an acquisition to his team.

The stork has been busy amongst the soccer players, and in this respect Monkman of Woollens, also Richmond of Thistles, have been visited during the last week.

During the season so far it is surprising to find how many players who have added their opponents to defeat themselves. Unfortunately, the versatile and sporting Bob Willshaw has the honor of two tallies—one for Thistles and one for Vets. Rae, Thistles, for Quakers; Curtis, Thistles, for Quakers, and Jack Cridland, for Vets.

An interested spectator at the Canadian Woollens vs. Vets game last Thursday evening was Mr. Arthur Brooks, Lawrence, Mass., who held the position of President of P. & D. F. A., also President of Canadian Woollens.

NOTORIOUS AGITATOR

LONDON, July 24. — (United Press).—Emma Goldman, notorious agitator has sought and obtained per mission from the British Home Office to take up residence in England acording to reports in Labor circles.

You Can Get Lower-Priced Goodyears With Full Goodyear Quality

GOODYEAR builds a line of tires to meet every motoring need—to suit different pocketbooks. *Each* tire represents the *maximum* in low-cost mileage for the amount you invest in it.

Specially built for those whose motoring requirements do not call for the long mileage and road-grip of the All-Weather Cord, is the Wingfoot Cord. Offering a saving in first cost, it yields first place only to the All-Weather Cord in mileage. There are other Goodyear Tires at other prices to meet varying needs and purses.

Let a Goodyear Selected Dealer in your community save you money on your tire investments. He can do so, because he is one of the 2,500 selected by us from the 10,000 tire dealers in Canada as being best fitted for this purpose. His business methods and experience, coupled with the completeness of the Goodyear line, enable him to sell you Goodyear Tires economically and to render valuable service. Get acquainted now—he is worth knowing.

Goodyear means Good Wear.

GOODYEAR
MADE IN CANADA

MAGEE'S GARAGE *Selected Dealer* 211 Hunter Street, W.
J. W. WATSON *Selected Dealer* 446 George Street
J. E. A. FITZGERALD *Selected Dealer* 254 Brock Street

BRIGHTON WON CAMPBELLFORD

The Score Was Five to Two in Favour of Brighton Team.

SECOND SERIES.

BRIGHTON, July 25. — The Brighton Greys moved over to Presqu'Ile Point Wednesday to do battle with Charlie Davidson's athletes, and the change of scenery seemed to suit them, for they turned in a 5-2 victory. To Walter Shannon, sixteen-year-old pitcher, goes the major share of credit for the win. He pitched a great game, and kept Campbellford's ten hits (seven real ones and three scratches) well scattered in every inning but the eighth. He struck out seven, one less than Jack Scott, who also twirled nicely. He had one bad inning, the third, but outside of that he had the Brighton batters baffled, and not one of them reached first after the fifth.

The Brighton infield was switched around, and the change worked wonders. Solomon moved up to third, McKee going to short and Thorne to first. Two fast double plays were big factors in holding Campbellford in check, and in both of them Thorne's fast, accurate throws were very much in evidence. Holmes was on third in the fourth when Armour grounded to the box. Shannon threw him out, and Thorne made a perfect throw to the plate to get Holmes as he slid in. Solomon continued his good fielding, and McKee went well at short, his old position.

The best hit of the game was a triple by Archen, and it proved to be the hit that won the game. The bases were full when he got the ball far over Hume's head. He scored a minute later when Weston dropped a throw. Brighton's other run came in the second when Brown doubled to score McKee. Campbellford's two came in the eighth. Eagleson doubled, Holmes singled, and both scored when Thorne let Weston's drive go through him.

Fielding features were the double plays, Frise throwing to bases and catches by McKee, Weston and O'Connor. Woods and Dixon handled the game well.

The box score:

Campbellford—	AB	R	H	PO	A	E
Hume, rf	4	0	2	0	0	0
Eagleson, ss	3	1	1	0	0	0
Holmes, 2b	3	1	2	3	1	0
Weston, 1b	3	0	1	9	0	1
Armour, c	4	0	0	8	1	0
Poyser, 3b	4	0	3	1	1	0
Blakely, lf	4	0	1	1	0	0
O'Connor, m	4	0	0	1	0	0
Scott, p	4	0	0	1	4	1
	33	2	10	24	7	2

Brighton—	AB	R	H	PO	A	E
Solomon, 3b	4	1	1	1	3	0
Thorne, 1b	3	1	0	8	3	2
Archer, m	4	1	1	1	0	0
Halliday, 2b	4	0	0	4	1	0
Frise, c	4	0	0	8	2	0
McKee, ss	2	1	0	4	0	0
Brown, lf	3	0	1	0	0	0
G. Walt, rf	2	0	0	0	0	0
Scriver, rf	1	0	0	0	0	0
Shannon, p	2	1	1	1	3	0
	29	5	4	27	12	2

Score by Innings:
Campbellford.. .. ..00000020—2
Brighton .. ..01400000x—5

Summary.

Three-base hit—Archer. Two-base hits — Brown, Hume, Eagleson. Sacrifice hits—Weston. Left on bases—Campbellford 5, Brighton 2. Double plays—Solomon to Thorne to McKee, Shannon to Thorne to Frise. Struck out—Scott 5, Shannon 7. Base on balls—Scott 3, Shannon 1. Hit batsman—Holmes.

A CRICKET SCORE FOR ORLAND TEAM

Easy Win From Hastings in League Fixture Yesterday—The Record.

ORLAND, July 25. — The first game of the second half of the county schedule was played here with Hastings, which resulted in an easy victory for the home team.

The visitors appeared to be in very poor shape as regards fielding but did fairly well at the bat, Collins being the only fielder making a star showing when he speared with one hand in the far outfield a hard one off A. Zufelt.

They secured 7 hits off Ingalls in 5 innings but were only able to secure one of Zufelt in 4 innings.

On the other hand Stephenson yielded 9 in 5 and Herrington who relieved him had 6 in 3 innings to his tally.

May and Mulhall each had a nice double play to their credit.

K. Zufelt, Houlihan and Downs each got a two bagger.

Stephenson struck out 5 and Herrington 3 while the home pitchers, Ingalls and Zufelt, had 2 and 3 respectively. K. Zufelt made a record of 5 hits in 5 times at bat. Box score was as follows:

Orland.	AB	R.	H.	PO	A.	E.
Holihan 1b	5	3	1	3	1	1
Mulhall 3b	4	2	0	5	2	0
K. Zufelt, 1b	5	2	5	9	0	0
Downs c	4	3	4	7	2	0
Dawson lf	5	0	2	0	0	0
Mamis m	4	1	1	1	0	0
Way ss	4	1	2	2	3	0
Moran rf	2	0	0	0	0	0
A. Zufelt rf and p	2	0	0	0	1	0
Ingalls p and rf	4	0	0	0	3	0
Hastings.	AB	R.	H.	PO	A.	E.
Clark rf	3	1	0	1	0	0
Herrington p	2	1	1	7	0	0
Collins m	3	1	0	1	0	0
Lambert c	4	0	3	0	1	1
Stephenson p	4	0	1	4	3	1
Walsh 3b	4	0	1	0	1	0
Hayward ss	4	0	0	1	2	2
Keogan lf	3	1	2	1	0	0
Cruickshanks 2b	3	0	0	3	3	0

Orand .. ..30003321—12
Hastings .. ..000020020— 4

Next week, Colborne, who have several players added to their active list and thereby materially strengthening themselves will play on this diamond, and as they have always handed the locals a defeat here there will be in all probability a stiff game put up by the homers to break the spell.

CARPENTIER LOST ANOTHER CONTEST

Gene Tunney Declared the Victor in the Fifteenth Round—A Poor Exhibition.

NEW YORK, July 25.—(Canadian Press)—Gene Tunney, United States light heavyweight champion, won a technical knockout over Georges Carpentier, of France, in the fifteenth round of a scheduled fifteen-round bout in the Polo Grounds last night. Carpentier was unable to continue after coming up for the fifteenth round.

The blow, which Carpentier's seconds said was low, at the termination of the fourteenth round, sent Carpentier to the mat in writhing pain, but Referee Griffin refused to call the blow a foul, and ordered Carpentier to continue when the bell sounded for the fifteenth.

The Frenchman came out but sank to the floor, unable to continue. The referee awarded the bout to Tunney by a technical knockout, terminating the match after fourteen seconds of the fifteenth round, in which not a blow was struck.

The conclusion of the match, one of the most confusing and unsatisfactory endings in local ring history, came when Carpentier, doubled up from apparent pain, attempted to renew the battle from a semi-crouched position. He roped around the ring, attempting to find Tunney. Referee Griffin, uncertain whether to allow Carpentier to continue, waved Tunney to his corner with the idea of stopping the match. Carpentier rolled to the floor of the ring, unable to stand.

The ringside was a bedlam of confusion. The handlers of both boxers rushed into the ring. Francois Descamps, Carpentier's manager, with arms waving, rushed to the referee, yelling "Foul, foul." Griffin waved him away, while Josephs Humphries, official announcer, lifted Tunney's arm in token of victory. Many of the spectators thought the blow which terminated the bout was a foul and booed the decision.

They cheered Carpentier to the echo as the French idol was assisted through the ropes by his handlers and several patrolmen.

LAKEFIELD NEWS

LAKEFIELD, July 25. — The funeral took place on Wednesday afternoon of Miss Sarah Walton from the residence of her sister, Mrs. F. J. Burgess. It was attended by a large number of friends of the deceased who paid their last mark of respect to one who was universally respected in the village and vicinity where she was well known. Miss Walton was a woman of earnest Christian character and one whose friendship was steadfast and sincere. The funeral service was in charge of Rev. P. L. Jull, who spoke briefly, words to strengthen and comfort the mourners, holding out the blessed hope of the life to come. Interment was in the Little Lake cemetery, Peterborough.

Junior Ball Team.

It is understood that a junior baseball club will be formed and that plans are under way at present. Thee baseball situation in town at present has inspired those who see a future in the local team to revive the village league, which flourished a few years ago, and from which was recruited a team which could hol dits own in any of the district leagues. The war broke up the league and the old team and the former has never been revived. A junior league could also be formed as from the ranks of the juniors many of the senior players are drawn. Looking at the devoted little fans who never miss any game, one is driven to say also, "And why not a bantam league?" Nothing may be done this season, but there is little doubt that next year the baseball programme will include a town league and a junior league, with hopes also of a bantam league.

Personals.

Mr. Albert Jory, of Oshawa, is visiting friends in the village.

Mr. and Mrs. Gordon K. Fraser, of Burleigh Falls, were in the village on Wednesday.

Mr. and Mrs. F. Balsdon and children of Burford, and Mrs. W. J. Clarke, of Pickering, spent a few days with Mr. and Mrs. A. H. Clarke.

Rev. and Mrs. P. L. Jull and family are occupying one of Mr. Johnson's cottages near the Three Islands.

Mr. Robert Walton of Rochester, N.Y., is the guest of Mr. and Mrs. F. J. Burgess.

JEWELLERY SHOP RAIDED

DETROIT, Mich., July 25. — (Canadian Press).— Three armed bandits at noon Thursday held up Jacob Mazer, a member of the firm of the Joseph Mazer Jewellery Company, New York and escaped with jewellery valued at $125,000, which he had been displaying to a prospective customer in the Capitol Jewel-

DOCTOR'S HOME LOOTED.

MONTREAL, July 25.—(Canadian Press).—Last night detectives still sought clues to the identity of thieves who looted the home of Dr. E. P. Benoit of St. Famille street recently taking furs and jewellery valued at $5,000. Neighbors said they had seen men calling at the house with an automobile Sunday and Tuesday.

The NUT CRACKER BY JOE VILLIAMS

The revelation that Davis, the Democratic nominee, plays mah jongg may be just a low political trick to win the plumbers' votes.

DON'T COUNT YOUR BASE HITS UNTIL YOU'VE ROUNDED FIRST.

The proposal to shorten the distance between pitcher's box and home plate does not interest Mr. Mack in the least ....."When are they going to shorten the distance between the cellar and first place?" he demands to know.

NEVER PUT OFF TILL TOMORROW THE FISHING TRIP YOU CAN TAKE TODAY.

Carpentier had an unusual role at a lawn fete the other day, serving tea .....It was unusual because generally he is serving bunk.

EARLY TO BED AND EARLY TO RISE WILL ENABLE A MAN TO GET IN ABOUT 36 EXTRA HOLES.

Any mother who has a flapper daughter back from finishing school can tell you exactly what a dawn-to-dusk flyer is.

IT'S A WISE BIMBO WHO KNOWS WHEN TO STAY DOWN FOR THE COUNT.

A dictionary with 5000 new words is on the market and the umpires are hoping Tris Speaker hasn't heard about it.

If at first you don't succeed in holing out, blame it on the worm casts.

Alexander won't be able to pitch again this season and the Cubs won't miss him any more than Valentino would miss his mirror.

SWING IN HASTE, REPENT IN THE ROUGH.

stepping out with the Simple Susies, and wearing an expression that is about as animated as a five-cent sack of salt.

The bullhead fish is another reason why revolvers are sold to discriminating marksmen. You find him in Washington, flying the banner of the bitter-enders; you see him in the bleachers arguing that the Cubs of 1906 were better than any team that ever threw a series; you hear him in the theater lobby chirping that the drama died when Booth was caught off second.

The bullhead fish stands high in his own esteem and his opinions on heavy matters are highly valued by himself.

All the bowfishes aren't flapping about the murky seas, either. We have yet to watch the Zbyszko boys wrestle without feeling that nature held out on the whale family. A little touching up, with a fin here and a fin there, and a tail where tails usually go, and the Zibby boys —or any other fat wrestler for that matter—would easily make the grade.

And somehow or other old Jess Willard always reminded us of a catfish. Maybe it was because catfish are poor fighters. And when they do pu up a fight it's terrible to watch.

SWIMMING THE CHANNEL

Fishes in English channel are lifting ball-bearing voices in protest against intruding athletes of assorted sexes who aspire to damp honor of swimming from coast to coast on non-stop principles.

The water fish has no desire to mingle on terms of social or political equality with the land fish. Water fish may have his weaknesses. In certain matters he probably is very simple, if not downright dumb. We can steam up no vast amount of respect for mental qualities of fish that is unable to distinguish a defunct worm imtaled on unsociable hook from real article.

And yet we never heard of a fish that paid fifty smackers to see a couple of barroom graduates demonstrate the finer nonsensicalities of what is laughingly called manly art of self-defense.

Whoever named moist descendants of the original fish family knew plenty about dry land voters.

The human jelly fish, for example. You see him every day. In his snappy tweed knickers, with hair all greased up like the Athletics' slump,

DIRT TRACK RECORDS

Canadian dirt track records have been shattered repeatedly this year by Sig Haugdahl, the little Scandinavian pilot, whoh as been the star performer in the racing events in the west. In every race Haugdal's car has been equipped with Canadian-made Firestone Gum-Dipped Cord Tires.

Haugdahl first started his record breaking streak at Brandon when he lowered the Canadian dirt track record and two days later at Edmonton he clipped another second off the newly established mark. Haugdahl also holds the world's track record made at Waco, Texas.

Haughdal, like other veteran drivers, is particularly careful about his tire equipment. It takes a super tire to withstand the heat, strain and stresses caused by shooting through space at over a mile a minute.

Many peeds records have fallen on Firestone equipment. At the 500 miles Indianapolis race, the blue ribbon event of the year, the only 12 cars to finish the race were all Firestone equipped and Joe Boyer on his Firestone equipped Duesenberg Special set a new world's record when he covered the 500 miles at an average of 98.24 miles an hour.

The Firestone Cords used by Haugdahl are exactly the same as those sold by dealers all over Canada. They are made in the Firestone plant at Hamilton, Ontario.

Sales of Gum-Dipped Cords increased 60 per cent the first six months of this year over a corresponding period in 1923. In fact the demand for Gum-Dipped Cords has been so heavy that the Firestone Company are building a special addition to their plant in which the gum-dipping process will be housed. In this process each individual cord is impregnated and insulated with pure rubber. This prevents the cords rubbing against one another as the tire flexes through road action. Internal heat and friction are thereby largely eliminated.

Land lighthouses, to warn night travellers of dangerous ground, are to be established in Victoria, Australia.

MELTING GOLD COINS.

Mining Men Oppose This Melting Scheme.

SACRAMENTO, Cal., July 25.— One of the major problems to come before the 27th annual convention of the American Mining Congress, when its meets here Sept. 29 to Oct 4, is the huge loss the country is said to suffer every year through the destruction of gold coins.

At present no law prohibits the melting down of gold coins and use of such metal in the manufacture of jewelry and in the arts. Proponents of a ban on such melting contend that five, ten and 20 dollar gold pieces, minted at the expense of the taxpayers are thus removed from circulation and from the media of exchange, to be turned into luxuries. Their opposition is based principally on the fact that gold has a fixed price, set by the government, unaffected by supply and demand, unlike other commodities.

An anti-destruction law for gold coins will be agitated at the convention and the attitude of the entire mining industry will be sounded out. If the sentiment is favorable, steps will be taken to have such a bill presented at Congress.

Women who leave England for Australia as domestic servants must do 12 months work before they are allowed to marry.

OAK HALLS, LTD.

CLOSING PETERBORO BRANCH

The big sale is moving on, everything must be sold regardless of prices This is a sale where everything you purchase will be satisfactory also plenty of clerks to give each and every customer the best service possible. Hundreds of pleased customers are finding their way back to our store every day. Can you afford to miss these wonderful bargains.

JUST A WORD ABOUT PRICES

MEN'S SHIRTS

These Shirts are made by the best manufacturers; full body, good length sleeves and double cuffs, in the latest patterns.
$2.50 Value. SALE PRICE **$1.69**

BATHING SUITS

All-Wool, attractive colours, with and without belts ;suitable for Men or Women.
$4.50 Value. SALE PRICE **$2.95**

BOYS' COMBS.

Balbriggan and Naincheck, long sleeve and ankle length, short sleeve and knee, and athletic.
65c 69c 79c

MEN'S HOSE

Silk and Wool, Green, Black, Light and Dark Grey and Brown Mixtures.
$1.00 Value. SALE PRICE..... **65c**

MEN'S HOSE

Lisle Hose. Colours: Brown, Grey, Black, Sand and Navy.
SALE PRICE **50c**

BOYS' BATHING SUITS

Navy Blue, with White, Orange, and Cardinal trim.
SALE PRICE **69c**

Men's Straws
95c, $1.45, $1.95

Men's Caps
95 cents

Men's Suits

These Suits come in English and Canadian Worsted. Colors, Blue, Grey, Brown, Pinstripes and Heringbones.

$20.00 value.	Sizes 34 to 40.	Sale price	$ 9.95
$25.00 value.	Sizes 35 to 42.	Sale price	$14.45
$30.00 value.	Sizes 35 to 44.	Sale price	$19.95
$35.00 value.	Sizes 35 to 40.	Sale price	$24.45
$42.00 value.	Sizes 35 to 42.	Sale price	$29.95

Boys' Suits

These Suits are made in the latest boys' models, finest materials, and the best of lining. Some have two bloomers, with governor fasteners.

$12.00 value.	Sizes 24 to 35.	Sale price	$ 4.45
$14.00 value.	Sizes 26 to 34.	Sale price	$ 8.85
$16.00 value.	Sizes 26 to 35.	Sale price	$10.85
$18.50 value.	Sizes 30 to 34.	Sale price	$12.85

Men's Pants

MEN'S PANTS - 200 - MEN'S PANTS

$2.50 value - - - - - -	Sale price	$ 1.95
$4.50 value - - - - - -	Sale price	$ 2.95
$5.00 value - - - - - -	Sale price	$ 3.95
$6.50 value - - - - - -	Sale price	$ 4.85

BOYS' BLOOMERS

BLOOMERS - 100 - BLOOMERS

$2.00 value - - - - - -	Sale price	$ 1.45
$1.45 value - - - - - -	Sale price	.95c

MEN'S SHIRTS

These Shirts come in Twelve different patterns; best of makes, including Forsyth. All clean and attractive.
$3.00 Value. SALE EPRICE **$1.95**

BATHING SUITS

Cotton Bathing Suits ,in Navy, with White, Orange, and Cardinal trim.
$1.50 Value. SALE PRICE **95c**

MEN'S COMBS.

Balbriggan and Naincheck, long sleeve and ankle length, short sleeve and knee, and athletic.
79c $1.19 $1.29

MEN'S HOSE

Fine Cashmere Hose. Colours: Green, Grey, Brown, Black, and Wine.
$1.25 value. SALE PRICE **89c**

BOYS' STOCKINGS

Boys' Stockings,in Buster Brown, Scout, and Wearwell makes.
SALE PRICE **39c**
SALE PRICE **49c**

BOYS' BLOUSES

Little Prince Blouses, in various stripes, with and without sport collars. Good full sizes.
SALE PRICE ..... **69c — 95c**

Campers' Hats
98c, $1.39, $1.79

Boys' Jerseys
39c, 65c, $1.45

409-11 GEO. ST. OAK HALL LTD. PHONE 944

ROBT. FAIR & CO. LTD.

McCall's Magazine for August 10c

SATURDAY BARGAINS

Mail Orders Shipped Same Day

$1.75 Black Pailette Silk, 36 inch, on Sale for yd. $1.39

All-Wool English Cream Serge, $1.95 Yard

A very closely woven Serge, 44 inches wide. A quality well suited for the summer dress or skirt.

$2.50 Drop-Stitch Stripe Silk Tricolette, $1.75 Yard

Shades are cocoa, silver ver grey. 36-inch. Saturday only.

All-Wool White Flannel, $2.10 and $3.50

Two lines very much wanted for summer wear for the sleeveless jacket and skirts. 54-inch.

75c and $1.00 Plain French Ratine and Fancy Striped Crepes on Sale at 59c Yard

This bargain will no doubt attract many. The plain shades are orchid, reseda, sand, maize, white, grey and rose, and several fancy stripes. 38-inch.

32-Inch Check Ginghams, 25c Yard

Choice lot of checks and broken checks to select from.

15c Pieces of Very Choice Dress Voiles, 38 inches wide to go on sale at yard - - 39c

MEN'S WORKING SHIRTS in blue and with stripes. Sizes 14½ to 17. Regular $1.25 and $1.35. Price, each..... **$1.00**

WHITE COTTON at a special price for tomorrow, 34 inches in width... 5 yards **$1.00**

ALL - LINEN ROLLER TOWELLING, in white and white with red border, and Striped Crash. Sale price, yard..... **20c**

ALL - LINEN DAMASK TABLE NAPKINS, size 20 x 20 inches, hemmed ready for use. Regular 50c. Sale price, each.... **35c**

HEMMED HUCKABACK TOWELS, extra good quality. Size 18 x 36 inches. Regular 65c pair, for, each..... **25c**

NIGHT GOWN TWILL COTTON, specially for making gowns, 36-inch. Regular 45c, for, yd., **35c**

BOYS' OR GIRLS' BATHING SUITS, with skirt, navy with red.
3 to 6 years, each ..50c
6 to 14 years, each ..65c

"HOSPITAL" BRAND SINGLE BED SHEETING, 63-inch, A1 quality. Regular 65c. Saturday, yard..... **59c**

BLEACHED TABLE DAMASK, dice design, 60-inch. Regular $1.00. Saturday, yard..... **89c**

SILK HOSIERY ON SALE, in black, grey and white, in sizes 8½ to 10. Regular $1.00. To clear at, pair..... **63c**

ANOTHER SPECIAL IN SILK HOSE will be in shades of sand, grey, brown, silver, Mandalay and smoke. Sizes 8½ to 10. Regular $1.50. Sale price tomorrow, pair..... **95c**

MANY PATTERNS IN DRESS VOILES, that were up to 75c, and 38 inches wide, go on Sale at, yard..... **59c**

WHITE SILK AND COTTON RATINE, for sport suits or separate skirts, 38 inches wide. Regular $1.75. Yard, **$1.59**

FRONT LACED CORSETS, in pink or white. Sizes 21 to 28. Regular $4.50. To clear tomorrow at, pair..... **$2.85**

WHITE OR PINK BRASSIERES, fastens at back, 36 to 42. Regular up to $1.25. To clear tomorrow at, each..... **50c**

LADIES' SILK LISLE VEST in topless style. Regular $1.50. Saturday, each..... **50c**

50c Children's Socks, 25c Pair

Half-Price Sale tomorrow of plain shades of rose, yellow, pink and white with fancy tops. Sizes 4½ to 7.

59c to 79c Children's Silk Socks on Sale at 50c Pair

Many shades in plain colors to select from. Sizes 5 to 9. A1 quality.

Reduced Prices on all Midsummer Dresses of Crepe Voile, Beadoro Voile and Linen for Saturday, Come Early

RATINE, VOILE AND MUSLIN DRESSES THAT SELL UP TO $20.00. SATURDAY SALE PRICE, EACH $5.00

SLEEVELESS FLANNEL SPORT SUITS FOR $9.85

ALL-WOOL BATHING SUITS, 36 TO 44. REGULAR UP TO $6.50. SALE PRICE, EACH $3.50

HOUSE OR STREET WEAR GINGHAM DRESSES. PRICED FROM $1.98 TO $4.95

COLORED SATINETTE SLIPS, SIZES 36 TO 44. SATURDAY SALE PRICE, $2.25

WHITE NAINSOOK SHADOW-PROOF SLIPS, SIZES 36 TO 42, TO SELL AT, EACH $1.59

Reduced Price Sale of Sea Grass Chairs, Rockers, Settees, Tables and Fern Stands.

$11.50 Rockers for $8.00	$14.50 Fern Stand $10.50
$12.00 Rockers for $8.50	$11.20 Chairs for $9.00
$12.50 Rockers for $9.50	$14.00 Chairs for $9.50
$15.50 Rockers for $11.50	$14.00 Chairs for $10.00
$25.00 Settee $16.00	$14.50 Chairs for $10.50

MOUSETRAP.

Greatest American philosopher, Ralph Waldo Emerson, wrote that the world will beat a new path to your door if you have something better for it, even an improved mousetrap.

Path-beating is too slow for our generation. Take the Mayo brothers, famous surgeons. They didn't go to a big city to practice, but stayed in Rochester, Minn., a town of 15,000. So many people are beating a path to the Mayos that the railroad has just added an all-steel Pullman train to haul Mayo customers from Minneapolis into Rochester.

BETTER

Railroads continue reporting steady gain in amount of freight they're hauling. Traffic has been on the upgrade since the first of June. Nearly a tenth less than a year ago, but away ahead of 1922 and 1921 at this season.

The important thing is the steady recovery. It means that good times are ahead, for freight movement is one of the four most accurate barometers of future business conditions.

IT PAYS TO ADVERTISE

New Centre Meat Market

TWO PHONES 760 — *We Deliver Anywhere* — 192 CHARLOTTE ST

CHOICE VEAL

Rump Roasts, per Lb.	20c
Loin Roast, per Lb.	25c
Roll Rib (No Bone), per Lb.	25c
Breast of Veal, per Lb.	12c
Shoulder of Veal, Per Lb.	15c-20c
Loin Chops, per Lb.	28c
Shoulder Chops, per Lb.	25c

GENUINE SPRING LAMB

Legs, 4-5 Lb., per Lb.	48c
Loins, 3-5 Lb., per Lb.	45c
Front Quarters, per Lb.	28c
Chops, per Lb.	40c and 45c

YOUNG PORK

Hams, Lb.	23c
Loins, Lb.	25c
Side, Lb.	15c
Shoulders, Lb.,	16c
Butts, Lb.	18c
Chops, Lb.	20c

EXPORT BEEF

Tender Oven Roasts, per Lb.	15c
Meaty Pot Roasts, per Lb.	12c
Thick Plate Rib, per Lb.	10c-12c
Rump Roast (Bone Out) Lb.	25c
Prime Rib (Rolled), per Lb.	28c
Minced Steak	2 Lb. for 25c
Roll Pot Roast (No Bone) per Lb.	12c
Choice Oven Roast (No Bone) Lb.	18c

COOKED AND CURED MEATS

Boiled Hams, per Lb.	50c
Jellied Veal, per Lb.	35c
Pork Sausage, per Lb.	2 lbs. for 35c
Pickle Pork (Lean) per lb.	15c and 20c
Smoked Picnic Hams, 5-Lb., per Lb.	20c
Sugar-cured Bacon, per Lb.	35c

LOCALS

DR. T. P. McCULLOUGH,

Eye, Ear, Nose and Throat Specialist, 166 Brock St., Phone 36W. dtf

REMOVED.

J. E. A. Fitzgerald's Coal and Wood Office has removed to 251 Hunter Street. 26d-42-3847

CARD OF THANKS

Mrs. S. Rightmeyer and family wish to thank friends and neighbors for their kindness and floral tributes during the recent sad bereavement.

SUNDAY AT BRAUNDPORT

On Sunday, Staff Captain McElhinney and Mrs. McElhinney will visit Braundport and lead the Sunday services.

DANCE AT VIAMEDE.

Dance to the 5 Mello-Serenaders at Viamede, Tuesday and Friday nights; Bobcaygeon, Wednesday nights; Kawartha Park, Thursday nights. 6d-22,23,4,11,18,25

CARD OF THANKS

Mrs. Thos. Eastwood and family, Buchhorn, wish to thank all those for the many floral tributes and shympathy shown in their recent sad bereavement.

WEDDINGS, PLEASURE DRIVING

Knight closed car livery Phone 2289J All train orders promptly attended. —H. Seabrook, 310 Maitland Ave. 3d 24 4619

DO YOU NEED AN ACCOUNTANT?

If you want your books audited or adjusted; if not satisfied with your book-keeping system; if you want your income tax return prepared for this or other years, or want some dispute adjusted. H. K. Middleton. Phone 911. dtf

H. M. YELLAND, M.B., SURGEON

During July and August, Office Hours will be: Monday, Tuesday, Wednesday, Friday and Saturday, 9 to 4 and 7 to 8 p.m. Sundays, Thursday and Holidays by appointment only. Office 'phone 9. Summer Residence 180, Ring 12. 26d-171-3864

PLEASE NOTICE.

We sell Typewriter Ribbons. Quality as good as can be got anywhere at any price, and our prices are as low as the lowest. Bargains in rebuilt Remingtons and Underwoods and used Oliver typewriters. We also repair all makes and do all kinds of typewriting. — Typewriter Service & Supply Co., 332½ George Street. 'Phone 229W. dtf

A SOCIAL POSTPONED.

The lawn social planned for yesterday afternoon and evening by the ladies of St. George's Church Guild, was postponed until a later date, on account of inclement weather.

HELD ANNUAL PICNIC.

Salvation Army Sunday School Outing to Braundport.

The annual picnic of the Salvation Army was held yesterday afternoon at Braundport, and, despite the rain, there was a good crowd and everybody seemed to have a jolly time. On account of the inclement weather, it was impossible to use the new diamond. An interesting programme of races and sports were run off, prize winners in the various events being as follows:

Racing, boys, five and under, 1st, 2nd and 3rd prizes: Peter Hayman, Tommy Rose, Alfred Prout. Girls, Doris Routly, Doris Watkins, Irene Robson; boys, six, seven and eight years, Frank Cunningham, Harry Hayward, George Faint; girls, Alberta Chambo, Ruth Pogue, Helen Peryer boys, nine, ten and eleven years, Garth Braund, Albert Evans, George Reed; girls, Florence Faint, Margaret Dunlop, Lena Cheel; boys, twelve years and up, Fred Trotter, John Thompson, Gordon Braund, girls, Edith Glover, Vina Doig, Jean Holliday.

Swimming: Boys of ten years, Garth Braund and Ronald Routly; girls, Phyllis Braund; boys of eleven years, Gordon Braund, Edlon Braund, Roy Routly.

Married women's race: Mesdames Roddy, M. Doig, T. Craig.

Young men's race: Byron Leggott, Gerald Routly, Gordon Braund.

FIREMEN'S CONVENTION.

Big Gathering of Fire Fighters in Peterborough Next Month.

The advance guard of the Firemen's Convention has arrived in Peterborough to prepare the Convention booklet. This gathering will be held in the city on August 13, 14 and 15 and will bring two or three hundred firemen here as the guests of the local department. The arrangements are being made by Peterborough members of the Firemen's Union, and are receiving the whole-hearted support of Fire Chief George Gimblett.

GREEN AND SILVER.

Green and silver embroidery and bands of silver tissue make charming trimming for a gown of black chiffon.

NEW SLEEVES.

Sleeves are either long or non-existent. There is a compromise, however, in the draped shawl effect which may be worn over the arm or merely as a shoulder drapery. This latter type is worn more by matrons than young girls.

"Useful Gifts"

For a Man's Vacation.

A Watch to keep time.

A pair of Cuff Links.

Belt Chain for watch.

Safety Razor.

Cigarette Holder and Case.

Suit Case Umbrella.

Fountain Pen.

Jack Knife.

Eversharp Pencil.

WARNE BROS.
"Diamond Hall"
349 GEORGE ST.
'Phone 880

CROP SITUATION CAN'T BE SOLVED

No One Knows What the Outcome of Present Crops Will Be.

TORONTO, July 25. —(Canadian Press).—No one, no matter how expert he may be, or how far he may travel, can tell for a month at least even approximately what the crops will be in any one of the three prairie provinces," says E. Cora Hind, agricultural editor of the Manitoba Free Press, in a despatch summing up the conditions following extensive tour of inspection through out Manitoba, Saskatchewan and Alberta.

Unless some unforseen disaster overtakes it, there will be a large quantity of very excellent wheat come out of the Canadian west this year.

"Should general rains occur any time within the next ten days, not even the seventh son of a seventh son can predict what improvement would take place," asserts Miss Hind That situation throughout entire prairie provinces is grave, she admits adding that certain percentage of crops in Alberta and Saskatchewan had been killed by drought.

Society

The Misses Murial and Edna York of Metcalfe, Ontario, are visiting at the home of Mr. and Mrs. T. D. Young, North Monaghan.

Mr. Paddy Carroll, wife and family returned yesterday from a motor trip to Windsor and Detroit.

Mrs. C. Bergoine and Mrs. H. Ashley arrived in the city yesterday from Walkerville.

Mr. William Wereham, of Altoony, Penn., is a guest of his aunt, Mrs. R. Shere, 615 George street.

Mrs. H. R. Martin, 264 Stewart street, to-day received a telegram announcing the death of her brother, William Shields, in the Winnipeg General Hospital, following injuries received in a railway wreck one week ago. Mr. Shields was well known to railway men in this district.

The many friends of Mr. David Bowler, 340 Aylmer street, will be pleased to know that he is progressing favourably after an operation which he underwent in Nicholls Hospital this morning.

Miss Pearl Braund, of Oxford Mills, Ontario, is visiting her aunt, Mrs. H. R. Buckley, 570 Sherbrooke street.

Members of the choir of Trinity Methodist church, about thirty in number, motored to Chemong Park last evening, and were entertained at the cottage of Mr. and Mrs. E. V. Warne.

Miss Hilda Lane, nurse-in-training at St. Mary's Hospital, Buffalo, is spending her vacation at her home, 247 Hunter Street.

Mrs. C. H. Tompson, 385 Stewart street, and Miss Florence Thompson are spening a few days in Toroto.

Miss Mary Lynch of Idian River is taking the trip to Ste. Anne de Beaupre.

The Misses Lillian Condon and Veronica Moloney of Lakefield, left yesterday for Ste. Anne de Beaupre. On their return they will visit with friends in Ottawa.

Mr. H. A. Lyle of Montreal has returned home after spending his vacation as the guest of Miss Irene Craig, Stewart Street.

The engagement is announced of Anna McLaren, daughter of Mrs. Murchison, Fergus, and the late Captain A. Murchison, to Mr. C. Clarke Swain, Cavan, Ont., the marriage to take place the middle of August. — Toronto Globe.

LATE WANT ADS.

FOR SALE — BELL ORGAN AND Carpenter Tools. 'Phone 1139J 3d 23 4622

LOST—IN PETERBORO OR ON CHEmong Road cap off Hudson gas tank. Please return to Examiner. Reward. 3d 24 4618

HALF INTEREST IN INVENTION ready for market, given for small financial assistance. Real opportunity. Further information Box 4622, Examiner. 3d 23 4622

TWO YOUNG GENTLEMEN DESIRE rooms and board with private family, where modern conveniences are available. Near C.G.E. essential. Apply Box 4624 Examiner. 3d 24 4624

Foot Troubles!

Fallen Arches — Painful Nails
Excessive Perspiration
Enlarged Joints — Corns
Sprains
Scientifically Treated
Consult

Norman D. Foote, D.S.C.

Graduate Chiropodist and Orthopedist.

Office - 107 Barrie Building
Hours—9-12; 2-5.30.

Evenings by Appointment. Phone 1730W.

Saturday Cash Specials

10 lbs. of Sugar (with $1 order)	80c
Classic Cleanser, 3 tins for	15c
Laundry Starch, bulk, 3 lbs	25c
100 lbs. Mixed Hen Feed	$2.40
Choice Seedless Raisins, bulk — 4 lbs	48c
Icing Sugar, 4 lbs	45c
Salada Tea, 1 lb pkg, black	69c
3 pkgs. Kellogg's Corn Flakes	25c
Toilet Soap, (main store) 13 bars for	25c
H. P. Sauce, bottle	25c
7 bars Comfort, 3 bars London Soap	59c
Good Brooms, each	39c
Arsenate of Lead, lb pkg	39c
Pkg Salt, Lux and Matches pkg	10c
1 lb. pkg. Princess Soap, Flakes	17c
100 lbs. of Fine Salt	90c
No. 1 New Potatoes, peck	49c

Fresh Meat in all Three Stores.

½ lb. tin of Cowan's Cocoa free with each order of $3 or more.

For Delivery phone 348 or 2129.

MENDELL BRAUND

Main Store: Corner Park and Albert C. and C. Stores, 571 Chamberlain, and Corner Lock and Lansdowne.

BELLEGHEM CASE IN COURT TO-DAY

Story of Chemong Road Accident Related by Several Witnesses.

Before a crowded court room, the trial of Walter Belleghem proceeded shortly after 11 o'clock at the court house this morning.

He was charged with criminal negligence by furious driving on the evening of July 5th last, when a coupe driven by him collided with a touring car, containing six occupants and driven by Clarence Bacon, on Findley's hill, on the Chemong Road.

The defence declined to elect, and Magistrate Langley proceeded with the preliminary hearing.

The defendant is also charged with having liquor in his possession other than in a private dwelling house.

At the request of the Crown the hearing of this charge was adjourned until Monday at 11 a.m.

Miss Cecilia Rogers appeared and gave her testimony, having partly recovered from the effects of the accident. Miss Rogers was scarred prominently on the right side of her chin. As a result of injuries received in the accident it became necessary to remove her right eye. The right eyelid was obscured by an eye shield. Miss Rogers stated that she remained in the hospital for about a week following the accident on Saturday July 5th.

Clarence Bacon, the driver of the touring car, was the first Crown witness called to the box.

In response to the Crown attorney's questions he related in detail the story of the events as witnessed by him on the night of the accident.

"I left Mr. Gordon Matthews' cottage in Chemong Park at about 10.25 p.m., and proceeded to Peterboro by way of the Chemong Road, accompanied by Mrs. Rogers and her two children, who were sitting in the back seat and Miss Cela Rogers and Miss Kearny in the front seat."

He stated that he met with an accident by colliding with Walter Belleghem's car on Findley's hill, about one third of the way up. It was shown that the touring car was travelling south and the coupe coming north, down the hill.

Mr. Bacon testified that at first he saw the lights of two cars coming over the top of the hill about 150 yards away.

"I watched them and I pulled my car as close to the edge of the ditch, as I dare, without capsizing. He stated that Belleghen came straight down his side of the road (west side) hitting the touring car in the middle of the radiator and knocking it into the ditch, which he judged was about 2½ feet deep.

"When the car came to a stop we were facing east and the rear wheels were down in the ditch. I remained in the car and was not stunned. I figure I was driving about 22 miles an hour when the colloision occurred," said Mr. Bacon.

He was of the opinion that Belleghem was driving at about 40 miles an hour.

"After Mr. Belleghem's car hit mine, the other car coming over the hill drove right past."

"What have you to say about the two cars," asked Mr. Hatton.

"It is my opinion that they were racing," replied Mr. Bacon.

It was explained by him that from injuries sustained, Miss C. Rogers lost an eye and Mrs. Rogers suffered a sprained ankle. They were removed to the hospital and he stated that yesterday was the first occasion on which Mrs. Rogers had been able to be up for any length of time.

"Were you talking to Belleghem after the accident," asked the Crown Attorney, "and if so what took place?"

"Belleghem stayed in his car and when I went over to him, he asked, 'if anyone was hurt.' The woman in the car with him got out and was taken away in another automobile, I then went down to see Mrs. Rogers who was being taken home by Mrs. Pappas. When I came back, Belleghem got out of his car and offered to snake hands with me, remarking, "We will soon all be dead," or something like that."

Mr. Bacon related that after his meeting he did not see Belleghem again, as he was taken to a doctor.

He stated that his car was a Chevrolet touring and Belleghem's a Reo coupe, which he judged would weight about 3,500 lbs.

In reply to Mr. Hatton's question he said that he noticed that the left front wheel of Belleghem's car was off, after the accident. In his opinion the accident occurred about 10.45 p.m..

He did not notice any liquor in Belleghem's car and told the Magistrate that there was room for three cars to pass handily at the point in the highway where the accident occurred.

Court adjourned at 1 p.m., to meet again this afternoon.

WEDDING BELLS.

MACE—PEARCY.

The marriage took place at St. Cuthbert's Church, Leaside, at 8 o'clock on the morning of July 12th, of Mrs. E. M. Pearcy, formerly of 483 Albert Street, Peterboro, and Mr. Ernest Mace. Mr. and Mrs. Mace will reside at 678 Balliol Street, Toronto.

COVER HOUSE GOWNS

Don't hang your colored street clothes netx to delicate house gowns. Protect the latter one with covers.

BIRTH.

FOLLIS — To Mr. and Mrs. Rene Follis (nee Lilian Feasy)) at the Nicholls Hospital, on Thursday, July 24th, 1924, a daughter—Audrey Duth.

W. LAWSON'S Piano Show Room

New and Second-hand Instruments at Very Low Prices.
Your Inspection Invited.
144 HUNTER STREET

SIGNS

"That Are Fit to Read"

HARRIS & BODDY
Sign Service And Painting Contractors
214 Hunter St. Phone 631

From Maker to Wearer

Have your Boots and Shoes made to measure. We guarantee comfort, fit and style.
Only the best material used.
Up-to-date Shoe Repairing.
Phone 609
Repairs called for and delivered.
We have in stock Hand-Made Work Boots.

W. & A. Ingram

430 GEORGE.
Next Door to Jordan, Florist — Terms Cash

Look To The Future

You will want good sight 20 years from now, just as much as you do today. Take care of your eyesight by having Dr. Fowler fit you with proper glasses now.

A. A. FOWLER

Phm.B., Eye Specialist.
Ground Floor. - 373 George Street.

Dr. Goodwin Chiropractor

PALMER GRADUATE
106-108 Barrie Building.
Lady Attendant. 'Phone 431
Hours: 10-12 a.m., 2-4 and 7-8 p.m.
Office Closed Tuesday evenings, and Thursday afternoon and evening.

Stoney Lake Navigation Co.

Steamer will leave Lakefield on arrival of Trains leaving Peterboro at 8.30 a.m., 12.25 noon, and 5.40 p.m.

Steamer will leave the Lake to connect with Trains arriving in Peterboro at 8.00 a.m., 11.50 a.m. and 5.15 p.m.

For further information - enquire

FRANK YOUNG, Manager.
Stoney Lake Navigation Co.
34 Park St. Phone 548

SPECIAL ELECTRIC FANS

GUARANTEED
6 in. Price $4.95
8 in. Price $6.95
Our Prices Are Always the Lowest

CORNER SERVICE STATION
Charlotte and Aylmer Street
'PHONE 806W.

TENDERS WANTED For CEMENT WALKS

Tenders will be received up to Noon of WEDNESDAY, August 6th, 1924, for the laying and building of approximately 19,000 feet of cement walks in the Village of Norwood.

Plans and specifications may be obtained by applying to the undersigned.

C. J. LAING
Clerk of Norwood.
3d-23-2885

8 lbs. Sugar, 69c

Large tins Carnation Milk — 2 for	25c	Little Chip Marmalade	23c, 33c and 63c
Ivory Soap Flakes, 3 for	25c	Old Dutch and Lux, pkg	10c
Soap Chips, 2 lbs	25c	Rinso, 3 pkgs	23c
Spanish Onions, 3 lbs	25c	Ammonia Powder, 3 for	23c
Shredded Wheat, 2 pkgs	25c	Flax Seed, 2 lbs	25c
4 lbs. Shirriff's Marmalade	69c	Burnt Barley, 2 lbs	25c
3 lb. Glass Curling Marmalade	57c	Gem Jars, pints	$1.15
100 lbs. Pure Cane Sugar	$8.35	Quarts	$1.25
1 lb. tin Fry's Cocoa	45c	Rubber Rings, 2 dozen	15c
6 rolls of Toilet Paper	25c	Zinc Rings, dozen	20c
		New Potatoes, peck	49c

11-QUART BASKET CHOICE MONTMORENCY CHERRIES 85c

60 Hunter Street East — Boyle's CASH & CARRY GROCERY. — 168 Charlotte Street

"It's Confidence That Does It"

CHERRIES

MONTMORENCY CHERRIES ARE THE FINEST PRESERVING RED CHERRY, AND OUR QUALITY IN THE PRESENT SHIPMENT IS EXTRA FINE..... 95c
ELEVEN QUART BASKET.....

Black Cherries, 6 qt basket	$1.85	Oranges, doz	32c and 60c
1 lb	40c	Lemons, dozen	40c
Red Raspberries, box	30c	Carrots, Beets, Onions, Lettuce, bunch	5c
Black Raspberries box	28c	Peas, 3 quarts	25c
Red Currants, box	15c	Beans, Butter, choice, lb	20c
Gooseberries, qt	15c and 20c	Cabbage, each	15c and 20c
Pears, (Bartlett) 5 for	25c	Celery, bunch	15c
Peaches, dozen	30c and 50c	Potatoes, new, peck	50c
Cantaloupes, pink flesh	30c		

CAMPBELL'S CREAMERY BUTTER, LB 37c

PORTER S. WHITE CO.

334 GEORGE ST. PHONES 1960-1961

'The Arizona Express'
Lincoln J. Carter's Greatest Melodrama
CAPITOL, NOW

The Evening Examiner

PROBABILITIES
Fine and moderately warm to-day and on Sunday.

VOL. LV., No. 22 , PETERBOROUGH, SATURDAY, JULY 26, 1924 PRICE THREE CENTS

LAWN SOCIAL *In Aid of St. Vincent's Orphanage On the Orphanage Grounds* **Tuesday Evening, July 29th**

Special Attractions. Supper Served from 5 to 8. Admission, including Supper, Adults 25c, Children 15c. Band in Attendance.

STATE'S CASE IN CHICAGO TRIAL MAY END MONDAY

Corps of Witnesses Pile Up Evidence Against Slayers Of Young Franks.

GLIMPSES OF COURT.

Classmates Tell of Loeb's Interest in Case—Disliked Franks Boy.

CHICAGO, July 26.—Prospects of completing by Monday the introduction of evidence by the State loomed yesterday as more witnesses added their stories to those already told in the judicial hearing which is to determine the penalty to be inflicted upon the two for the killing of Robert Franks.

Monday is expected to see the State's Attorney, Robert E. Crowe, close his case, and the defence begin its testimony, designed to mitigate the punishment. After that, the decision rests with Chief Justice John R. Caverly, upon whose mercy the defendants threw themselves when they pleaded guilty.

Found the Typewriter.

Frank Blair, tall, rangy, professional diver, described at the judicial hearing yesterday of Richard Loeb and Nathan Leopold, slayers of Robert Franks, school boy, how he searched the depths of a lagoon in Jackson Park for the portable typewriter on which the boys wrote their $10,000 letter to their victim's father.

The battered machine was placed before the witness and he told of its being found on the bottom of the lagoon.

Blair made his successful search after several other divers had failed. After many hours Blair was about to give up when he saw the typewriter half buried in the mud 14 feet from the surface.

Howard Mayer, a University of Chicago newspaper correspondent, testified he had known Leopold for a year.

"I was told to pick up whatever I could on the Franks case," said Mayer. "I met Richard Loeb on the campus at noon May 23. We talked about the case, and Loeb suggested that if Mr. Franks had gone to the Sixty-Third Street drug store he would not have met the kidnappers.

"'These kidnappers would not meet a man on a busy street like that,' said Loeb. 'They would only leave word for him'."

He suggested that I make a round of several southside drug stores in the hope that I might find the one to which Jacob Franks was directed.

"With two other reporters I started a search of several drug stores. Loeb went with us in an automobile. It was raining.

Called Mr. Franks.

At last they found an east side drug store where a negro porter told us that on the afternoon previous two calls had come for a Mr. Franks. The party told us he had told the person who had called that there was no Mr. Franks there and that the conversation ended.

"We telephoned our newspapers to give them the story—we had found the drug store to which the murdered boy's father was to have gone according to instructions, in turning over the $10,000 ransom.

"As we left the drug store Loeb said to me:

"'You see that's what comes from reading detective stories. I told you you'd find the drug store. I've given you fellows a scoop for your papers.'

"Then we drove around to the Franks home and told Mr. Franks we had found the drug store. Loeb was with us while we talked to Mr. Franks.

"Then we went out to buy a paper to see our stories in print. When we got one Loeb asked to keep it and

(Continued on page 3.)

WE HAVE A LIMITED NUMBER OF WESTCLOX ALARMS FOR SALE ON SATURDAY ONLY AT $1.23. C. S. McCLELLAND & SON, 391 WATER STREET.
2d23 2914

I.O.O.F.
A SPECIAL MEETING OF PETERBOROUGH AND OTONABEE LODGES WILL BE HELD ON MONDAY EVENING, 28TH JULY, FOR CONSIDERATION OF THE GRANDMASTER'S SUGGESTIONS ALL PAST GRANDS ARE REQUESTED TO ATT. ND. GEO. G. LOW, NOBLE GRAND.
2d23 2913

HOGS ALSO HIGHER.

New Top Level For Year $9.50 in Chicago on Friday.

CHICAGO, July 26.—(Canadian Press).—Both wheat and hogs soared to new high price levels for the season Friday. Wheat advanced in the face of heavy selling for profits, and closed 1 1-4c to 2 1-2c higher for the day.

Hogs established a new years' top of $9.50 for both light and heavy weights, this being an advance of 15c to 20c.

CHINESE BRAID IS LATEST MODE

Hairdressers and Cosmeticians Issue Decree For Distracted Dames.

ROMAN "BOB" NEWEST.

CHICAGO, July 26—In other days when sister said, "I'll be there with my hair in a braid,' 'it was just an expression. This autumn if sister wants to be "there", slangily speaking, she will have to have her hair in a braid. It's the newest thing in hairdressing, according to hairdressers and beauty-shop operators.

Sometimes it's the Russian coronet braid that winds entirely around the head in regal fashion. Sometimes it's the "Chinese braid," worn when the hair is done in rolls over each ear. When the hair is dressed in this fashion the braid is worn across the part in the back, stretched from roll to roll. The "Chinese" braid is wired with a fine wire, so that it stands out a bit from the head, and the braid is worn with one of the edges against the head, instead of being worn flat.

Here's Another Way

Another method is to attach each side of a braid worn across the back to a ribbon bandeau, the bandeau coming across the forehead and the front of the head in the usual style. And they all are just different ways of metamorphosing the bob, according to Mme. Louise, who is chairman of the hairdressing department of the convention of the National Hairdressers' association, to be held in Atlantic City Sept. 8-12.

"Short hair will remain, but additional hair pieces are being used to change the effect, or to dress the hair for special occasions," said Mme. Louise." Sometimes, too, the hair is left long over the ears and cut short in back and sometimes it is cut short over the ears and left long in back. In the latter case, it is frequently rolled from ear to ear.

Chinese Braid Latest.

"The Chinese braid is the latest thing. The wired braid worn across the back of the head is for brunettes. For the blond, two braids in the back worn in loop effect, much like we used to wear our braids when we were children, is recommended.

"The wig is, of course, the really up-to-date thing, and it is becoming almost a necessity, like a top coat. Some day women will have wigs of different colors. I now have five glass wigs—all different shades—white, orchids, green, a lovely shade of blue and pink."

A new way of bobbing the hair is in the Roman style, according to Mme. Louise. This is when the hair is cut very short all over the head and worn unparted—much as babies' hair grows naturally.

MEN WORTH WHILE.

"Do you know what becomes of boys who smoke cigarettes?" asked the kind old lady.

"Sure," replied the boy. "Ain't you never seen any of them big cigarette advertisements?"—Judge.

ROYAL ARCH MASONS
CORINTHIAN CHAPTER NO 523 G. R. C. AND VISITING BRETHREN
Please take notice that the Annual Picnic of this Chapter and District will be held this year at Victoria Park, Cobourg on Wednesday afternoon, July 30th.
Come and bring a companion and families and baskets.
Autos leaving Masonic Hall from 1:00 to 1:30 p.m.
3d-25-2921

SIX WITNESSES COMPLETE CASE IN MOTOR TRIAL

Liquor Administered to W. T. Belleghem By Doctor After Accident—Was Injured.

BOTTLE IN CAR.

Clarence Bacon Testified the Car Was Speeding at 40-Mile Rate.

The preliminary hearing of the charge against Walter T. Belleghem of criminal negligence in driving an automobile on the Chemong Road, July 5th ,was adjourned yesterday afternoon until Monday at 11 a. m., with the conclusion of the Crown's case. Six witnesses were examined.

Defense Counsel J. A. O'Brien vigorously cross-examined Clarence Bacon, driver of the touring car.

Mr. Bacon in his evidence stated that he was twenty years of age and that the car driven by him on the eve of July 5th, was his own. It was purchased in September, 1922, and he said he had been in the habit of taking 3 or 4 drives a week during the open season.

Mr. O'Brien, "Were these young ladies riding in the front seat with you."

Witness—"Yes."

Mr. O'Brien— "What were you talking about at the time of the accident."

Witness—"Well, we were talking."

Mr. O'Brien—" How do you place the speed of Mr. Belleghem's car at 40 per hour?"

Witness—"It was no time from the time I first saw him until he hit me."

Mr. O'Brien—"You say no time; then he must have been going about 40,000 miles per hour?"

Mr. O'Brien...."It's just a guess.'

Witness—"Yes.'

Mr. O'Brien—"he speed at which yo were approaching each other would be the total of the two speeds would it not?"

Witness—"Yes."

Mr. O'Brien—"Are you in a position to say accurately what speed he was travelling at."

Witness—"Yes, he was going about 40 miles an hour."

Mr. O'Brien—"Come now, accurately."

Witness—"Well, it didn't seem a minute until he hit me."

Mr. O'Brien—"That's your reason, not your observations."

Witness—"Yes."

The witness stated that when talking to Mr. Belleghem about 20 or 25 minutes after the collision he saw a cut and a bruise on his head, noticing blood trickling down his face.

Mr. O'Bren— 'Well, as a matter of fact, you didn't pay much attention to him."

Witness—"I guess the both of us didnt."

Mr. O'Brien—"Can you swear accurately about what was said between you."

Witness—"Yes, he said something about "Come on, we will soon be all dead anyway."

Mr. O'Brien—"What else.' '

Witness...."Nothing else."

Mr. O'Brien—"You swear to that."

Witness—"Yes."

The Injured Girl.

Miss Celia Rogers, the young lady who lost an eye as a result of her injuries, was the next witness.

She stated when asked as her opinion of the speed of the Belleghem car, that it was going quite fast but could not estimate the rate. She knew that the car in which she was riding was on the right side of the road, but could not say how far the right wheel was from the ditch.

Mr. Hatton asked if she noticed the condition of the cars after the collision.

"I couldn't speak as to their condition," she replied.

Magistrate Langley—"You would not remember?"

Witness—"I can remember alright, but I did not have time to notice."

Mr. O'Brien—"Where were you sitting—in the front seat?"

Witness—"On the right hand side."

Mr. O'Brien—"Did you notice what Mr. Bacon was doing with the car?"

Witness—"No."

Mr. O'Brien—"You were not paying any attention as to how the car was driven?"

Witness—"No."

Dr. J. B. Mann.

Dr. J. B. Mann, who was called to the police station on the morning of July 6, about 2 a.m., to examine Mr. Belleghem, was the third witness called by the Crown.

He testified that he had received

(Continued on page 6.)

PROBE HOUSING LOAN.

Investigation Into Town of Aylmer's Affairs Next Week.

AYLMER, Que., July 26.—An investigation into the administration of housing loans and the general financial conditions of this town will be instituted by the Quebec Government commencing next Tuesday, it is announced. Oscar Morin, Deputy Minister of Municipal Affairs, will conduct the investigation which is the out-growth of serious charges made by Armand de Bruyne and Geo Mulligan, former mayors of Aylmer, and other citizens.

INDIAN DENIED OWNING A STILL

But Pleaded Guilty, With Two Brothers, To Attacking Provincial Police.

SENTENCE SUSPENDED.

(Special to the Examiner)

LINDSAY, July 25.—At a session of the county police court which lasted all day Edward Lindsay, a Haliburton Indian, well known to the authorities in Victoria and Peterboro Counties and who figured in the sensational arrest and shooting in Haliburton a few weeks ago, appeared to answer to an infraction of the Inland Revenue Act. The Excise Department attempted to prove that Lindsay had a still is his possession, which was purchased by William Statta, of Haliburton county. Police Magistrate Jordan reserved judgment.

At the conclusion of this case Lindsay was accused of unlawfully assaulting Provincial Police Officers Boyd and Storey while in the act of apprehending him. He pleaded guilty and elected to be tried by Police Magistrate Jordan. His brothers, George and Amos, charged with the same offence, also pleaded guilty.

Edward Lindsay was let off for six months on suspended sentence and George and Amos for three months.

The officers, it will be remembered, went in civilian clothes to arrest Edward Lindsay in a shack in Haliburton County. He showed fight and said he would not be taken alive. When he reached for a gun Officer Storey grappled with him. Lindsay's dog took a hand in the mix-up and Officer Storey took a shot at the canine. The bullet hit the dog, struck Constable Batchelor and also wounded Amos Lindsay. A second shot was fired at the dog, which bit the dust, but the bullet also struck Amos Lindsay. Both Indians were in the Ross Hospital for a number of days.

C.N.R. SHOPS CLOSE.

Nearly 3,000 Employees Idle For One Week.

MONTREAL, July 26. — Canadian National Railway shops at Point Charles, near this city will close to-day until Monday August 4. This means a temporary layoff of nearly 3,00 men. The closure is general over the Canadian National Railway, Central Region. Shops closing in addition to Point St. Charles are Stratford, Ont., Leaside, Toronto; St. Malo, Quebec, and Limoliou, making a total of 6,000 men in all affected.

THE REFERENDUM LIST QUESTIONS

Four Questions on Liquor Issue to be Submitted to Ratepayers.

TORONTO, July 26.— (Canadian Press.) — It was announced here to-day that four questions upon which the electors will be asked to decide in the plebiscite on the Ontario Temperance Act on October 23rd, are as follows:

1—(re you in favor of the Ontario Temperance Act?

2—Are you in favor of Government control?

3—Are you in favor of sale of beer and light wines on licensed premises?

4—Are you in favor of sale of spirituous liquors in licensed premises?

The authority for this says that the source of its information on the foregoing is quite close to the Ontario Government.

SALVAGE FLEET IN SCAPA FLOW FOR SCRAP HEAP

British Marine Engineers Undertake Greatest Sea-Diving Feat in History.

GAMBLE A FORTUNE.

Divers Encounter Great Seaweed—Slash Way Through Submarine Jungle.

By Milton Bronner

LONDON, July 26.—To spend $200,000 on the off-chance of getting great piles of scrap iron and scrap steel from the bottom of the sea looks like risking a lot of money. But Cox and Danks marine engineers of London, are taking the gamble on what promises to be the greatest sea-diving and ship-salvaging feat in the world's history.

For the job the London firm has set for itself is nothing less than raising from the murky waters of Scapa Flow the once proud and mighty German battle fleet. When fished up, all it will be good for will be too tow it to shore, break it up and sell it as a scrap. And if the market is good, there is lots of money in scrap.

Five years ago, in compliance with the terms of the armistice, the German battle fleet steamed into the great harbor in the Orkney Islands to the north of Scotland. British and American battle fleets wereon hand to receive them. The allied vessels had guns ready in case the Germans tried a last-minute act of desperation but everything passed off peacefully.

Then on June 21, 1919 ,the world was startled by the news that the Germans the night before had scuttled almost their entire fleet. Seven or eight battleships, five battle cruisers, eight light cruisers and 50 destroyers were sunk. They have been lying there rusting ever since.

Cox and Danks have a preliminary contract to raise 24 torpedo boat destroyers and two of the biggest battle cruisers, the Hindenburg and the Seydlitz, each of 27,000 tons. For this purpose they bought from the British government the great German floating dock which was used for submarine repairs by the Teutons

First Job For Deep-Sea Divers

The dock was cut in two, thus forming two pontoons, each over 200 feet in length and each fitted with workshops, electric power generating plants, an air compressor and gear used in ship-salvaging work. Powerful cranes have also been installed. When all is ready the twin pontoons will be placed on either side of the vessel to be raised.

The first job is that of the deep-sea divers. They will go down into the hull of the vessel to be raised and systematically stop up every hole in her from hatchways to the seasocks which the Germans opened in order to sink the ship. Metal patches, concrete and wooden blocks will be used in this work of patching holes.

Cuts will then be made in the various decks of the vessel and powerful electric pumps will be lowered. These are capable of ejecting 5000 tons of water an hour. The object is, of course, to empty the vessel of water so that she will start rising by her own buoyancy. Once this starts, the wreck will be taken at each tide to shallower water until it is found possible to keep her on an even keel and float her normally.

This is the operation that will be performed on the Hindenburg which settled upright, her funnels and topmasts even now extending well above the level of the sea.

The Seydlitz, which is lying on her side, presents a different problem. She will not be pumped out until by combined action of tides and pontoons she is dragged to shallower water.

Giant Seawood Hinders Work

The first effort at raising a vessel proved failure. The detroyer V-70 had been partially raised and her masts and funnels remved. Heaving operations were then begun and the vessel lifted bodily seven feet when a chain snapped. Others followed. Only two wire straps held tight. The destroyer was allowed to sink back. In future, chaiss will be abandoned and wire straps used.

In working on the various ships the 12 divers now employed have encountered a monstrous sea-weed hitherto unknown in these waters. Its stalks are as thick as a man's wrists ,have leaves 18 inches wide and trail 15 feet in length. To get at the port holes it was necessary for the divers to slash their way through this veritable submarine jungle.

If the firm is successful with its first job, it may tackle the rest of the German fleet. It is estimated that it will take a leas eight years to clear the harbor of all sunken ships.

FLOATING THE "HINDENBURG"

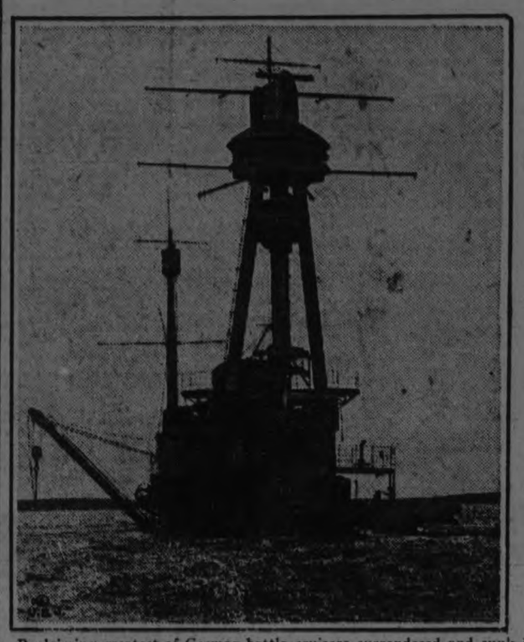

Reclaiming greatest of German battle cruisers surrendered and sunk in Scapa Flow. British engineering firm of Cox and Dauks gamble on salvaging fleet for scrap metal.

1,800 CASES OF WHISKEY IN RUM RUNNERS' CACHE CARRIED OFF BY BEACH DWELLERS

Wild Scramble For Abandoned Cargo Piled High on Rockaway Beach.

LANDED IN NIGHT.

Bootleggers Mussed Up Signals and Trucks Came Too Late.

NEW YORK, July 26.—Police Sergeant Masterson of the Rockaway Beach Precinct set out Thursday morning to look things over on the sands at the water's edge. What Sergeant Masterson saw caused him to run to a telephone and summon the reserves. His eyes had fed upon a melee on the beach, in which hundreds of summer residents were milling and fighting for possession of cases of whisky piled high on the sands.

Men were being assisted by women in dragging out cases and hustling them to automobiles. Young folk, too, were in the tussle for whisky, and whenever two or more persons seized upon one case of whisky an altercation developed, in which fists flew and epithets resounded.

Even when the reserves arrived scores of the mob persisted in struggling for the cases, and of the two thousand cases originally fought for not more than two hundred fell into the hands of the police. Of the hundreds who had stormed the beach only four were arrested.

When the clamor had died away the police learned that a misunderstanding of signals by bootleggers had lost the rum runners' whisky intended for transfer to New York. It developed that during the night the cases had been brought ashore and left on the sands to be taken away at dawn by trucks. For half a mile the beach was strewn with piles of cases. They had been brought ashore in rowboats and scattered at intervals of fifty to one hundred yards.

Colonists Swarm to the Scene.

Trucks failed to arrive as scheduled But shortly after dawn the bungalow colonists, going in for a prework swim, saw the contraband and the rush was one. Shouts of glee from the discoverers awakened the entire waterfront, and by 6 o'clock the beach was black with colonists dragging cases to their bungalows on the beach and with other summer residents who had brought automobiles in which to transport the liquor to their houses further back. Some carried half a dozen cases. Others took one case and called it a day. Many feared to take a chance in carrying away a box and contented themselves with ripping open cases and taking a few bottles.

The four caught by the police said they were Louis Juna of 3,242 Decatur Avenue, the Bronx; John Green of 435 East Seventieth Street, Manhattan; Louis Brodsky of Rockaway Beach, and Samuel Cohen of Rockaway Beach. The police said Juna and Green were among the truck drivers who were to have taken away the liquor, but arrived too late. Brodsky and Cohen were colonists. Federal Commissioner Barmore in Brooklyn held the four men in $1,000 bail each for examination August 20.

BARGAIN CRUSH.

Twenty Injured in Fight For One Cent Brooms.

NORRISTOWN, Pa., July 26.—Twenty persons, most of them women, were slightly injured in a bargain counter crush when a new store advertised the sale 1-cent brooms. Twelve of the women were taken to a hospital suffering from cuts and bruises. The crowd began to gather before the store opened, and those nearest to the entrance were pushed against the show windows. In the scramble to escape the falling glass many women were knocked down. Others were injured by being crushed against the entrance. Many pocketbooks were lost.

CHURCH DESECRATED.

Altar Vessels and Sacrament Taken From Dorval Church.

MONTREAL, July 25.—Vessels containing the Blessed Sacrament in the Catholic parish church at Dorval, about twenty miles west of this city, were stolen last night or early Friday morning by thieves, who smashed their way through the front doors of the church. Over $1,500 worth of gold and silver vessels were taken, Father Desjardins, parish priest, stated.

"Although the theft itself is a grave enough offence," said one church dignitary, "the most serious part of the affair is the disturbance of the Host. This is one of the most terrible offences that could be committed against the church."

Re-consecration of the church because of the sacrilege will not be necessary, Rev. Father O'Rourke, chancellor of the diocese of Montreal, declared when questioned on the matter.

GARDEN PARTY AT DOWNEYVILLE, WEDNESDAY, JULY 30TH. MEALS WILL BE SERVED FROM 5.30 TO 8 P.M. VALUABLE FANCY ARTICLES WILL BE DISPOSED OF DURING THE EVENING. MESSRS. WESLEY, LUSH AND QUINLAN, PETERBORO'S PREMIER TRIO OF ENTERTAINERS, PROMISE TO KEEP ALL PRESENT IN GOOD HUMOUR. ADMISSION AND MEAL, 50c. ALL WELCOME. 1d

RUMORS OF RUST IN WEST FIELDS ARE UNFOUNDED

Absolutely No Black Rust in Manitoba—Red Rust is Slight.

WEATHER IS COOL.

Fine Crops Reported in Saskatchewan Below Moose Jaw.

WINNIPEG, July 26. — That there is absolutely no black rust in Manitoba and no rust of any kind at Portage a Prairie, as has been reported, is the statement of the Canadian National Railways officials, at western regional headquarters on the strength of reports received form agents representative of all the province. So far the only points reporting rust are Giroux, Woodnorth, Cromer and Emerson.

At Giroux a small amount of rust has apepared but the situation is not considered serious. Woodnorth reports a small percentage of barley infected, but no damage done yet. Red rust has appeared at Cromer and warm weather will change it to black but if the weather remains cool the grain will not be affected. The majority of farmers in these three localities state their crops are not yet touched; Emerson reports slight red rust but not extensive, and absolutely no black rust yet.

Reports from Portage La Prairie emphatically deny any rust and the reports are confirmed bp the Dominion Inspector who went through the district on July 24th.

No Signs of Rust.

MOOSE JAW, Sask., July 26. — After having made a thorough inspection of the Brier Crest and Tilley district southeast of Moose Jaw, from which rumours had come of black rust, Hugh McKellar of this city made the statement yesterday that he had not seen any signs of rust. He reports some fine crops in the district around Brier Crest and west.

Wheat Replaces Oil.

TOPEKA, Kansas, July 26. — Wheat has temporarily replaced oil as the source of wealth in Kansas.

Poor tenant farmers, who have struggled for years, many of them in the southwestern part of the state who were compelled to appeal to the public for seed wheat loans last fall to seed this year's crops, to-day find themselves wealth. Many others who had purchased farms with small payments and who expected to have mortgages pending fo. years are in a position to pay off these mortgages, buy more land, build new houses and barns or purchase motor cars and other things they have denied themselves for years.

The present unprecedented wheat crop in Kansas has done this; with rising prices greater wealth is expected.

Hundreds of farmers anticipating price rises due to poor crops in Canada and Russia are not marketing it at once.

This condition is similar throughout the entire wheat belt, comprising the western two thirds of the state. But the contrast with last year's conditions is especially pronounced in the Southwestern section, where "busted" farmers of 14 states last year appealed to grain dealers, to Chambers of Commerce and other organizations throughout the country for assistance in buying the seed necessary to make another crop.

These fourteen counties would have raised millions of bushels of

(Continued on page 3.)

WATER TRIP TO LINDSAY.
ON MONDAY, JULY 28TH THE STEAMER STONEY LAKE WILL LEAVE THE GEORGE STREET WHARF AT 7.30 A.M., FOR LINDSAY. PASSENGERS WILL RETURN BY C.N.R. TRAIN SAME EVENING. MEALS AND BOOTH ON BOARD. ROUND TRIP TICKETS, BOAT AND RAIL, ADULTS $1.50; CHILDREN 75c. 22 24 26 2873

STONEY LAKE BUS LINE.
BUSSES LEAVE PETERBORO DAILY (EXCEPT SUNDAY) 12 NOON AND 8.15 P.M., FOR LAKEFIELD, YOUNG'S POINT, KAWARTHA PARK, BURLEIGH FALLS, McCRACKEN'S LANDING AND ALL POINTS ON STONEY LAKE. RETUPNING ARRIVE IN PETERBORO 7.15 A. M., AND 3.15 P.M. FOR INFORMATION CALL DURANT SALES. —M. P. KENNED . MAN. GER.
12d8 10 12 15 17 19 22 24 26 29 31 2

Too Heavily Stocked **Tobacco, Cigars, Pipes, etc. Everything in the Store at CUT PRICE, Last Chance TO-NIGHT** Dominion Tobacco Store 408 George St. S. Andrews, Mgr.

FOR SALE

New Brick Bungalow, hardwood floors, modern $4,800.00
Brick Dwelling, hardwood floors up and down $5,100.00

W. H. TAYLOR

Brick Dwelling, modern $6,000.00
Brick Dwelling, central $4,000.00
100-Acre Farm, first-class land and buildings $10,000.00
50-Acre Farm, first-class land and buildings, close to city $5,500.00

Real Estate & Insurance
144 Hunter street. 'Phone 1462

BOARD WANTED

TWO YOUNG GENTLEMEN DESIRE rooms and board with private family, where modern conveniences are available. Near C.G.E. essential. Apply Box 4624 Examiner. 3d 24 4624

BOARDERS WANTED

WANTED—ROOMERS OR BOARDers. 'Phone 1856W. 3d-23-4601

BOARDERS WANTED—LADY ROOMers with or without board. Apply 33 Stewart street. 3d 24 4605

BOARDERS WANTED—ROOM AND board. Apply 174 Perry street. 3d 24 4610

WANTED—TWO BUSINESS PEOPLE to board and room together, home liberties. Box 4592 Examiner. 3d 23 4592 ft

BOARDERS WANTED—ROOM SUITable for two. Terms reasonable. Very central. Apply 124 Dublin 3d 23 4593

WANTED — LADY OR GENTLEMAN boarder, or two, who would room together. Nice locality. use of 'phone Apply at 491 Aylmer street. 6d 26-4581

HELP WANTED—Male

WANTED — A MAN TO TAKE charge of building a timber crib out of the city. Apply to David Conroy 33 Hunter street, East City, Peterborough, Ont. 6d-24-2871

MAKE MONEY AT HOME—$1 TO $2 an hour for your spare time writing show cards for us. No canvassing. We instruct and supply you with work. West-Angus Showcard Service 29 Colborne Building, Toronto. dtf

EIGHT TO FIFTEEN DOLLARS daily paid men who qualify for Western Harvest as gas engineers; threshers plowing prepare now. Day and evening sessions; earn while learning pay after. Apply Hemphills Ltd., 163 King W. Toronto. 19-26-2840

WANTED — AN EXPERIENCED farm hand. Apply Herb. Doris, R.R. 8, Peterboro, 'Phone 13 ring 13 Keene. 3d 25 2919

WANTED — EXPERIENCED MARried man on Dairy farm. Most favorable conditions. Near City. References, State experience, family and wages wanted. Box 4641 Examiner 26 29 31-4641

RAILWAY TIME TABLES

CANADIAN NATIONAL RAILWAY
All Trains Daily Except Sunday.
(Corrected to date).

No. 369—Leave 7.03 a.m. for Lakefield
No. 91—7.10 a.m., for Lindsay and Toronto.
No. 96—8.10 a.m., for Port Hope and Toronto.
No. 92—8.20 a.m., for Lindsay, Blackwater Junction, Orillia, Midland, North Bay and Toronto.
No. 98—8.25 a.m., for Hastings, Campbellford, Belleville and points on the main line east.
No. 371—8.30 a.m for Lakefield.
No. 93—12.03 p.m., for Lindsay, Port Hope, Toronto, Buffalo, making connections with the International Limited for London, Detroit, Chicago and Ottawa.
No. 100—12.15 p.m., for Hastings, Campbellford, Belleville and Ottawa.
No. 373—12.25 p.m. for Lakefield.
No. 95—5.34 p.m., for Lindsay, Orillia, Midland, North Bay and Toronto.
No. 375—Leave 5.40 p.m. for Lakefield
No. 99—6.19 p.m., for Lindsay.
No. 94—9.10 p.m., for Port Hope Montreal and Boston, Carries sleeper for Montreal.

CANADIAN PACIFIC RAILWAY
(Corrected to date).

GOING EAST—
11.59 a.m.—Norwood, Havelock, Bonarlaw, Tweed, Perth, Smith's Falls, Kingston, Ottawa, Montreal and intermediate points daily, On Sunday this train proceeds east only as far as Havelock.
9.20 p.m.—Indian River, Norwood, Havelock, Tweed. Daily except Sunday.
12.03 a.m.—Havelock, Tweed, Kingston, Perth, Smiths' Falls, Montreal, St. John, Boston and New York. Daily except Saturday.
1.00 a.m.—Havelock, Tweed, Kingston, Perth, Smith's Falls, Ottawa.
GOING WEST—
4.25 a.m.—Myrtle, Toronto, Guelph, Goderich, Hamilton, Galt, Woodstock, St Thomas, London, Chatham, Detroit, Chicago and New York. Daily,
4.58 a.m.—Toronto (Yonge Street), Hamilton, Owen Sound, Teeswater and intermediate points. Daily except Sunday.
7.35 a.m.—Toronto, Hamilton, Brantford, Buffalo, Rochester, Boston, New York, Galt, Woodstock, London, Chatham, Detroit and intermediate points between Peterboro and Toronto. Daily except Sunday.
10.05 a.m.—Bethany, Lindsay, Orillia, Port McNichol and intermediate points. Daily except Sunday.
3.50 p.m.—Toronto, Hamilton, Brantford, Buffalo, New York, Galt, Woodstock, London, Windsor, Detroit, Chicago and Intermediate points between Peterboro and Toronto. Daily.
6.50 p.m.—Lindsay, Toronto and intermediate points. Daily except Sunday.

NURSING.

PRACTICAL NURSING WANTED — 'Phone 1706J. 22 Aylmer street. 4d 23 4555

AGENTS WANTED

AN UNUSUAL OPPORTUNITY FROM now until Christmas to earn from Ten to Forty dollars weekly with our new line of Personal Greeting Cards. Whole or spare time. Samples Free. We pay weekly. Write today for complete information. Dept. A. Master-Kraft Greeting Card Company, Toronto, Ont. 10d-27-2853

$225. SURE FOR 90 DAYS' WORK, distributing religious literature. Man or woman. May work spare time. No experience necessary. State age and church connection. Mr. Conrad, Spadina Building, Toronto. 9-12-23-26-6-9-20-23-2730

AGENTS, SALESMEN, EARN $3000. to $5000. per year selling Men's Shirts and English Rain coats made to-measure direct from Manufacturers to wearer. A splendid opportunity to establish dignified profitable business working full or spare time. Write for particulars. Biltmore Shirt Company, 232 McGill street, Montreal. 26-2-9-16-4635

MAN OR WOMAN TO TRAVEL AND appoint local representatives; yearly contract guaranteeing $1092. (being $21. weekly average) and expenses. Experience unnecessary. State age and general qualifications Winston Co., Toronto. 23-26-6-9-20-23-2878

AGENTS. ABSOLUTELY THE NEWest specialty on the market. Never sold before. Repeat order getter. Appeals to every man, woman and child. Your chance to clean up. Write Sterling Specialties Corp., 57 Colborne street, Toronto. 3d 23 2891

HOSIERY AGENTS— $60 WEEKLY selling hosiery direct in offices, factories, houses; exclusive territories. Prices cheaper than in stores. Dept. 386 Triange Mills. Box 2503, Mon-

EXCEPTIONAL OPPORTUNITY TO add to your income, selling B. & E. Silk hosiery. You pay daily. No collecting or delivering. Write Dept. 29, B. & E. Manufacturing Co., London, Ont. July 5-12-19-26-2886.

HOUSES, REAL ESTATE

BUILDING LOT FOR SALE— ON Woodbine avenue $50. Apply 272 Woodbine. 3d 24 4616

FOR SALE— 3 LOTS. ALL CONVENience on street. No incumbrance. Apply Box 4604 Examiner. 6d 27 4604

FOR SALE— SOLID BRICK HOUSE, 6 rooms and bathroom complete. Furnace. Large lot and garage. Central, $3400. with terms. Apply 577 Harvey street. 3d 23 4586

FOR SALE— NEW STUCCO SIXroomed house, easily heated, nice location. Snug home for some one. Apply 211 Park street, south of De Laval. 3d 25 4639

FOR SALE— 5 ROOMED HOUSE back and front verandah. Good big cellar, electric light and water. Price $1,850. $300 down and balance like rent. Apply No. 4 Edison Ave. 3d 23 4598

LOOK! 4 ROOMED COTTAGE $15 per month cover principal and interest. Small payment down. Nice shady place. 2 blocks north of C. G. E. Apply 293 Dalhousie St. 5d 26 4608

FOR SALE— NEW HOUSE, WEST end. (Corner Hunter and Walton streets). Hot water heating, hardwood floors, built-in refrigerator, and modern in every respect. Easy terms of payment. Apply 437 George street. dtf.

LOST

LOST —TUESDAY EVENING BULL terrior pup, with silver collar. Please notify 607 Chamberlain St., 'Phone 1646J. 3d 23 4584

LOST—IN PETERBORO OR ON CHEmong Road cap off Hudson gas tank. Please return to Examiner. Reward. 3d 24 2918

LOST—ON JUNE 21ST., ONE PAIR of Jute horse blankets between Peterboro and Chemong. Finder please leave at Examiner. 2d 23 2907

NOTICE

HALF INTEREST IN INVENTION ready for market, given for small financial assistance. Real opportunity. Further information Box 4622, Examiner. 3d 23 4622

RECORDS EXCHANGED, EVENINGS 294 Dalhousie street. 6d 28 4629

GODEFROY, CUSTOM TAILOR — Suits made from your own material or from ours. Overcoats turned also cleaning and pressing. 416 Water street. 'Phone 2187W. 6d-23-4514

F. BARRETT, CONTRACTOR AND builder. Alterations and repairs. Hardwood floors. 22 Benson Ave., 'Phone 598W. 26d-28-4171

NOTICE—HENRY BROS., CARPENters and builders. Estimates given on new and repair work. Hardwood flooring a specialty. 'Phones 1024 or 2009W. 148 Murray street.

TAXI

CALL 'PHONE 396 FOR SEVEN Passenger Studebaker cars. Day or night service. H. Howell, 272 Simcoe street. 26-31-4262

TEAMING AND CARTING

WANTED— MOTOR CARTING, ALL kinds ,long or short hauling. Beatty Bros. 'Phones 2169-991r2.

NOTICE

GIVE US YOUR WORK. N. RUSAW. 'Phone 432J. Long distance and local cartage. Satisfaction our slogan. 4d 23 4553

WANTED

WANTED—COTTAGE TO RENT FOR 3 weeks. Preferabie at Stoney Lake. Box 4585 Examiner. 3d 23 4585

WANTED—ROOM AND BOARD BY elderly gentleman. Central. Apply Box 4595 Examiner. 3d 23 4595

WANTED — RAGS, BONES, OLD stoves, copper, brass, zinc, rubber, auto tires, wood ashes. Will send a man and clean your cellar or ash house, free of charge. Address Stevens, 364 Mark street, or 'phone 2083. 26d 2066

WANTED—1 BOY'S WHEEL FOR cash. Apply 506 George street south. 3d 24-4617

WANTED—A ONE HORSE SLEIGH. Must be in A1 condition and priced reasonable. H. Emery, Birdsall. 3d 24 2906

TEACHERS WANTED

WANTED — NORMAL TRAINED teacher. Protestant for school section No. 4 Belmont Township, Peterborough County. Duties to commence Sept 2. Apply stating experience and salary to Daniel Petherick, Sec. Treas. Havelock, Ont. R. R. No 4. 6d 23-2859

TEACHER WANTED

AN EXPERIENCED QUALIFIED Protestant teacher capable of teaching Fifth class. C. G. Watts. Warsaw, Ont. Sec. Treas. S. S. No. 3 Dummer. 3d 23 4566

AUTOS FOR SALE

FOR SALE— CHEVROLET TOURING car in first class condition. 'Phone 1899J. 3123-4600

FOR SALE—NEW ESSEX COACH; never used. Sell at reduction. Would take small car in exchange. 204 Brock. 3d 23 4590

THE CHOICEST AND CENTRAL LOcation 6 room brick; all modern. A real money maker as a rooming house. Terms. Apply 344 King street 2b-24-26-4544

FOR SALE — HUPMOBILE "N" model. Good mechanical condition. Telephone 801J. 3d 23 4577

FOR SALE — MAXWELL TOURING car in good condition. New tires, this week, Three hundred cash. Apply Box 4613 Examiner. 3d-24-4613

FOR SALE — RUSSELL-KNIGHT 7-passenger Touring, running order, tires new. Apply 5 Dunlop street. d3 23 4587

FOR SALE — ONE USED CLOSED-IN delivery body, fit Ford chassis; Two Ford touring bodies, including tops and windshield, one new and one used, late models. DUFFUS MOTOR SALES. 3d 23 2900

FOR SALE—ONE CHEVROLET TOUR ing in working order, as is $167; One light Four Overland in running order, as is $250; One 85-4 Overland as is $250. These cars are all good value. Two Ford chassis $100 each. DUFFUS MOTOR SALES. 3d 23 2902

FOR RENT

FOR RENT

MODERN HEATED APARTMENT IN Bank of Commerce Building. Immediate possession. Apply 437 George street. dtf

SMALL 5 ROOMED BRICK COTTAGE $21 per month. Very central. 'Phone 273J. 5d-24-4560

FOR RENT — SMALL MODERN apartment. Apply 389 Queen street. 12d 24 4628

TO RENT — 6-ROOMED CEMENT block house on Bethune street, all modern, hardwood floors, fire place, good garden, hen house and garage. Rent reasonable. 'Phone 1611J. 3d 25 4631

TO RENT— LARGE HOUSE WITH garage situated at 98 Douro St. 'Phone 141 or 1480W. 2d 23 4621

FOR RENT— HOUSE WITH CONveniences. Apply 249 Princess St., $18 per month. 6d 27 4615

FOR RENT— 5 ROOMS, GAS LIGHT and water and warm. Apply 462 Elm street. 3d 23 4583

3 OF THE FINEST CENTRAL HOUSes and a number of smaller ones for rental. Immediate possession. Apply 344 King street. 22-24-26-4545

TO RENT — LARGE FURNISHED cottage at Chemong for balance of season. Terms reasonable. 'Phone 1649J. 6d-24-4539

HOUSE FOR RENT. 'PHONE 1768W lights, water and 'phone. 3d 23 4603

FOR RENT— SMALL STORE ON George street. Centrally located. Immediate possession can be arranged. Apply No. 437 George street

TO RENT—APARTMENT. APPLY N. Routley, corner Park and Brock. 12d-24-4408

FOR RENT—HEATED OFFICE ON George street. Apply 437 George street. dtf.

TO RENT— NO. 173½ SIMCOE ST. Suitable for store or office. Immediate possession. Apply 437 George street. dtf.

FOR RENT—HEATED APARTMENT. Grand Central Building. Immediate possession. Apply 437 George street. dtf.

MENNONITES SETTLED.

Surrounding Country of Elmira, Ontario, Is Now All Settled.

ELMIRA, Ont., July 26.—(Canadian Press).—Party of 800 mennoite immigrants whch arre here from immigrants which arrived here from Russia, last Saturady, are now reported by local officials to be all settled permanently in homes throughout the surrounding country side and completing of major movements in settling Waterloo county.

Despite the large size of immigrant party, process of obsorption has not been difficlt and committee which has been distributing new Can adiains reports requests still coming in from farmer sat the rate of nearly a dozen a day askng for immigrants to be alloted to them.

HELP WANTED—Female

WOMAN HELP WANTED AT COUNtry Club, one who can cook. 'Phone 437 3d 23 4539

PERSONAL

MATRIMONIAL AND FRIENDship Photo Magazines, 30c; no stamps. Send privately sealed Box S, Isherwood, Ont. c-t-f-1980.

FOR SALE

FOR SALE — WOMAN'S SUMMER coat, size 38, in first class condition Apply 146 Aylmer street. 3d 24 4606

FOR SALE—SCYTHE AND SNATHE also electric grill. Apply 91 London street. 3d 24 4618

FOR SALE—CHOICE RED OR BLUE raspberries. 'Phone 721 ring 13. 3d 25 4637

FOR SALE — BOSTON TERRIER puppy, male. Good markings registered. Apply 296 Edinburgh, 'Phone 1270M. 1d 23 4632

BAKERS OVENS. WRITE FOR CATalogue and list of used ovens, coal or gas. Easy terms. Hubbard Oven Co., 782 King West, Toronto. 6d-28-5-12-19-26-2-2590

FOR SALE—BICYCLE ALMOST NEW 22 inch frame. Apply 309 Park streetfl. 3d 25 4630

TO RENT—FOUR NICE UNFURNISHed rooms, Bath room, gas, electric. Reasonable rent. Apply 183 Antrim 'Phone 2211F. 3d 25 4634

FOR SALE — FLOOR OILCLOTHS, nearly new; Kitchen range and screen doors. All in good condition. Apply 408 McDonnell street. 3d-25-4625

FOR SALE — BELL ORGAN AND Carpenter Tools. 'Phone 1139J. 3d 23 4623

YOUR CHANCE! CORNER GROcery and first class dwelling, right location; filled with good people. Terms easy. Apply 293 Dalhousie St. 5d 26 4607

FOR SALE—35 YOUNG CHICKS. 20 young ducks, 40 Leghorn Hens, (year old), 1 corn cutter, 1 garden plough, 1 scuffer, single harness. 'Phone 1948M. 3d 24 4614

FOR SALE — CHOICE GRAVEL, TOP soil and stove. Apply C. E. Dick, Jersey Farm Dairy, R. R. 5, Peterboro. 3d 42-4612

FOR SALE —WATERLOO FEEDER for threshing mill. Price $25. Apply Allen Mann, Peterboro. 3d 23 4602

FOR SALE OR TO RENT—7-ROOMed House, north end. 'Phone 1486J. 6d-23-4512

FOR SALE—GENT'S WHEEL, PRACtically new. Apply DUFFUS MOTOR SALES. 3d 23 4596

FOR SALE— TWO BRUSSEL AND one wool carpet also a small table Apply Apt. M. Charlbond Apts. Charlotte street. 3d 23 4589

LIVE BAIT

ATTENTION FISHERMAN!! ALL kinds of live bait kept on hand 'phone 822. —J. Airriess, 571 Reid street. 26d-45-4563

ANGLE WORMS 75c PER 100. 891 Water street. 'Phone 1853J. 12d-27-4481

FOR SALE—MOTOR LAUNCH, 35 FT. long, finished off in cherry and brassed trimmed and of cruiser type 45 h.p. engine and in good running shape. Apply to Thos. Wallace, Gore's Landing, Ont. 26d 37-4381

LOOK! GROCERY CONFECTIONERY and ice cream business and property for sale or exchange. Good turn over Apply 293 Dalhousie street. 5d 24 4561

WOOD FOR SALE

CUT DRY MIXED SLABS, $4.50 PER load; cut dry mixed body wood, $4.75 per load. We also have good hardwood on hand. 'Phone 1937.—W. J. Fitzgerald Park and Romaine streets. 26d 175-2536

FOR SALE—ONE TOP BUGGY, VERY low price; one cushion tired auto back top buggy, practically new; One pneumatic wire wheeled runabout; one steel tired runabout; two old buggies for $5 each. DUFFUS MOTOR SALES. 5d-23-2901

SUMMER RESORTS.

THE ARLINGTON — SUMMER HOtel—Cobourg, Ont.—Now open for automobile and week-end parties. Opens for Season Guests on June 28th., 1924. Write for reservations—new proprietorship; new management. Solid brick building; practically fireproof. 199-24-4225

REBEL SITUATION IS GROWING WORSE

The Rebels Claim to Have Extended Their Lines Northward.

(By Bryant Powers, United Press Staff Correspondent.)

BUENOS AIRES, July 26. — President Benardes of Brazil is keeping a launch ready day and night, prepared to flee should the occasion warrant, acording to reports brought by steamers from Rio De Janiero.

The official Brazilian government reports however show nothing to indicate such extreme gravity as this. They declare that the fighting around Sao Paulo is continuing virtually without change. Censorship still prevents accurate information from the battle zones.

Border reports from rebel sources say that disaffection is spreading to the government troops, who are restive and do not desire to be drafted to put down the revolutionaries.

Additional buildings at Sao Paulo city have been crumbled by the federal artillery.

The rebels claim to have extended their lines northward. They have captured some unimportant villeges.

COMMITTED SUICIDE.

St. Catharines Postmaster Found Dead in Post Office.

ST. CATHERINES, July 26. — (Canadian Press).—John S. Carlisle, for 14 years post-master of St. Catherines was found in basement of the post office last night, with two bullet wounds close to his heart and revolver lying near by, he was rushed to the hospital where there is slight hopes of his recovery, wounds were apparently self inflicted according to statement of attending physcian.

ENGLAND'S UNEMPLOYED.

Employment Situation Has Picked Up Considerably.

QUEBEC, July 26. — Mr. B. M. Bellasis, secretary of the Federation of British Industries, in an interview on board the Canadian Pacific Str. Montcalm. which arrived early this morning from Liverpool, stated that there was still some unemployment in England but that on the whole industry in Great Britain had picked up to a remarkable extent during the past year.

Mr. Bellasis is on his way to Toronto to arrange for the requirements of over thirty British manufacturers during the exhibition which will open in the Queen city on the 23rd of August.

TOWER FARM
SUMMER HOME

On Rice Lake shore, open as usual. Good fishing, bathing and boating. Home-made cooking; milk, butter, milk and cream, in abundance.

Also our valleys, hills and shade parks, cannot be equalled in Ontario.

Accommodation given for those wishing to spend week-ends; also dinner parties, with notice.

Moderate prices. Special rates for families. Apply—

Messrs. Nurse & Wilton
TOWER FARM, BEWDLEY.
5d-26-5-12-19-26-2548.

B. C. SHINGLES
I handle the best grades of British Columbia Shingles at best prices. Roofing and roofing materials our business.
FRED. H. ROWAN
607 Weller St. Phone 851

NOTICE TO CREDITORS

In the Estate of Leonard MacLean Ross, deceased.

NOTICE is hereby given that all persons having claims against the Estate of Leonard MacLean Ross, late of the City of Peterborough, in the the City of Peterborough, in the deceased, who died on or about July 10th., 1924, are required to forward their claims, duly proven ,to the undersigned solicitor for the Estate, on or before July 28th., 1924. Notice is further given that after the said date the Estate will be distributed having regard only to such claims as may be then presented.
Dated this 18th day of July, 1924.
WILFRID F. HUYCKE, ESQ.,
Solicitor for the Estate,
395 Water street,
Peterborough.
19-23-26-2845

PARACHUTE FAILED.

Ruby Binks Fell Two Hundred Feet to the Ground.

BATAVIA, N. Y., July 26 —(Canadian Press). — Falling 200 fect at Leroy, when her parachute failed to open Ruby Binks, 23 years old, of 329 Grand Avenue ,Toronto, suffered a broken hip and was taken to St. Jeromes Hospital at Batavia. She had leaped from ballon during the American Legion Carnical at Leroy.

Exceptional Values
USED CARS AND TRUCKS

CARS

Hudson Touring $200.00
Overland Touring $275.00
Russell Roadster $325.00
Overland Touring $375.00
McLaughlin Touring 7-pass .$475.00
Buby Grand Chevrolet ... $500.00
Gray Dort Touring $575.00
Willys 6-Overland Touring 7-pas. .$750.00
Willys 6-Overland Touring 7-pas .$775.00
Dodge Touring $900.00
Studebaker Touring $900.00
McLaughlin Touring, new, 7-pass $2000.00

TRUCKS

Ford, ½ ton Truck $250.00
McLaughlin 1½ ton Truck $380.00
Ford 1 ton Platform Body Truck .$450.00
Fulton 2 ton Truck $550.00

BREWER MOTOR SALES
101 HUNTER STREET
Opposite St. John's Church

SLABWOOD
Good Dry Slabs, cut short, $4.75 Load.
W. W. DINSDALE PHONE 153

BELTING!
All sizes New and Second Hand Rubber Belting in Stock. Also Leather Belting and Leather Lacings for sale. Best grade Anthracite, Nut Coal in stock. Order now.
A. LOW & CO.
264 Simcoe street,
'Phone 697 N. & Hol. 1627

Good Values in USED CARS
2 Dodge Tourings, 1921 and 1922 production.
McLaughlin Master - Six Sedan (late model).
McLaughlin Six K45.
McLaughlin Light Six.
McLaughlin 4.
Paige Touring, 1922.
Essex Coach (still under guarantee).
Briscoe Touring 4.
Ford Touring.
Dodge Brothers Motor Vehicles.
V. M. EASTWOOD
—139 SIMCOE STREET—
PETERBOROUGH
3d-23-2888

TENDERS FOR HEATING

Sealed Tenders endorsed :Tender for Heating' and addressed to the undersigned at the City Offices will be received up to 12 o'clock noon on July 30th, 1923, for alterations to the heating system in the Queen Mary Hospital. Plans and specifications may be seen at this office. An accepted bank cheque for a sum equal to ten per cent. of the amount of the tender must accompany each tender, to be returned if the tender is not accepted, and the cheque of the successful tenderer to be retained until 30 days after the completion of the work as a guarantee that the contract will be carried out in accordance with the plans and specifications. The lowest or any tender not necessarily accepted.
S. R. ARMSTRONG,
Secretary Local Board of Health.
3d 23 2898

Telephone 790 When You Want Your
PIANO OR ORGAN TUNED
Player Pianos A Specialty.
All Work Guaranteed
W. H. CUNNINGHAM,
560 Weller Street

H.P.LINDSAY AGENCY CO.
All Kinds of Insurance Written.
24 FIRST CLASS COMPANIES.
—FOR SALE—
Good House and Store combined; Butcher Shop complete; would exchange for a good house.
6-roomed Brick Bungalow fully modern, central $4500
7-roomed Frame House; west end. $2000
Also for rent $18.00
7-roomed Brick house, fully modern; garage; $500 down; easy terms $3800
7-roomed Brick, Furnace; 3-piece bath; garage; central $3400
6-roomed Brick; ideal location. A1 condition. See this! $3400
G. ADAMS, Agent.
'Phone 1165M.
Office 'Phone - 341.
H P. Lindsay, Residence 1291W.

$2,000—6-roomed Frame House, new. $200 cash. Balance as rent.
$4,000—7-roomed Red Brick, all modern. Large lot. $500.00. Balance as rent.
Large Foundry, doing good business; cheap. All ready for work and good machinery and tools. A real bargain.
$3,500—6-roomed Red Brick House, all modern; easy terms.
$3,700—7-roomed Brick; all modern. Sun porch. $1,000 cash, Balance on terms
$2,500—6-roomed Stucco House, all modern except furnace. Easy terms. Several good Farms for sale and exchange on city property.
J. CHAMBERS & CO.
354 WATER STREET.
'Phones—Office 1719-J, Res. 1594-W

7-roomed Brick, all modern; near Normal School; nice house $5000
6-roomed Brick Bungalow, new; all modern; oak floors; north $4800
7-roomed Brick, all modern; garage; good lot; west side $4000
6-roomed Brick, all modern, large lot; central, good buy $3400
6-roomed Frame, water, light, all in good condition; south $2400
6-roomed Frame, water, light, lot; East City $1500
Some Good Houses to Rent.
P. E. RUTHERFORD AGENCY
282 George Street — 'Phone 142J

Extra Values In
USED CARS
We are offering This Week a number of
TOURING CARS, COUPES, AND OTHER MODELS,
ALSO TWO NEW CHEVROLET TOURINGS, TWO OVERLAND TOURINGS, &C.
Terms if desired.
Be sure to call and inspect our stock, because we want to clean up as far as possible to make room for new business.
Duffus Motor Sales
Peterborough Millbrook Norwood.
4d-23-1w

Place your Order Now For ALL SIZES
ANTHRACITE COAL
also POCAHONTAS and SOLVAY COKE
McCARTHY & JOHNSTON
'PHONE 96.

GOOD OPPORTUNITIES
Wise People are Buying Lots now in Victoria Heights, corner Charlotte Street and Monaghan Road. Just have a look for yourself and see what's going on.
$1,500 Nice little Cottage, 4 rooms, lot 30 x 108, McDonald street.
$2,600 Central Frame, dandy bath-room, seven rooms. Nice home. $800 cash.
$3,200 Three-Acre Garden, fruit trees, barn and stable, frame house with hardwood floors. Nice location. Trade for house close to city.
$1,050 Five-Roomed Cottage, Edison avenue. $200 cash, balance easy.
AGENTS FOR BEST FIRE INSURANCE COMPANIES.
H. J. McCANNON
140 Simcoe street.. Phones 46J-772. Nugent Phone 1693M

120 Acres—About 100 acres working land, good brick house and bank barn, situated about 2 miles from City. Possesion this fall. Price and terms reasonable $10,000.00
122 Acres—90 acres working land, balance is pasture and wood; well fenced and watered, orchard, new brick house with furnace, hardwood floors, bank barn. Immediate possession, owner would exchange for a property in city. This farm is well situated, about 3 miles from Peterborough. Price $16,000.00
100 Acres—80 acres working land, balance is pasture, brick house and good barn, possesion this fall. Situated about 6 miles from town. Owner might exchange for a house in city, good terms. Price ..$7,000.00
For inspection and further particulars, apply
J. T. O'CONNELL & CO.
136 Hunter Street
'Phones: Office 376: Residence 1359

GYPROC
The Fireproof Wallboard
Murray Made ROOFING
And Builders' Supplies
THOS. A. REHILL CO
210 Wolfe St., near C.P.R. Stn.
Phones:
Office 245 1543w

Leave In Your Order for Coal for Next Winter
— AT —
New Premises 253 Hunter Street
(One Block South of Old Stand)
AND DO IT
NOW
When it can be Delivered promptly
Also First-Class
HARDWOOD AND MIXED WOOD
J. E. A. FITZGERALD
PHONE 111
26d-42-2846

CHINA PAINTING
Mrs. Langley McCarthy Teaches Biscoffs' New and Beautiful Work in CHINA PAINTING

Renew Your Subscription

DAVIS-THOMPSON COMPANY, LTD.
Insurance and General Agency
433 GEORGE ST. PHONE 40

4% INTEREST, compounded Half-Yearly, Paid on Deposits

One Dollar opens an account. Special facilities afforded Depositors for the convenient transaction of their business, and accounts are subject to cheque withdrawal.

For Sums of $100 and upwards this Company's Debentures are issued in terms of one to five years.

Bearing INTEREST Half-Yearly at - - - **5%**

435-437 George Street
PETERBOROUGH

THE GUMPS—BREAKING HOME TIES

Genuine BAYER

ASPIRIN

SAY "BAYER ASPIRIN" and INSIST!

Proved safe by millions and prescribed by physicians for

Headache Colds Neuralgia Lumbago
Pain Toothache Neuritis Rheumatism

Safe — Accept only "Bayer" package which contains proven directions.
Handy "Bayer" boxes of 12 tablets
Also bottles of 24 and 100—Druggists.

'Aspirin is the trade mark (registered in Canada) of Bayer Manufacture of Monoaceticacidester of Salicylicacid. While it is well known that Aspirin means Bayer manufacture, to assist the public against imitations, the Tablets of Bayer Company will be stamped with their general trade mark, the "Bayer Cross."

RUMORS OF RUST

(Continued from Page One.)

wheat this year even though there had been no help for there were many farmers who were able to with stand the poor crops of several bad seasons. Thousands of acres more were planted however through the money contributed by members of the Chicago, Kansas City and Wichita Boards of Trade, Chambers of Commerce and other organizations.

Paying Cash for New Machinery.

Those farmers benefitted by this contribution especially are outstanding examples of the power of wheat to create sudden prosperity. Last year, unable to buy a few bushels of wheat to seed their crops; this year they are shipping in thousands of dollars worth of new implements, biulding material and automobiles—one county alone reports a shipment of 125 "combines"—the machine that cuts and threshes the wheat at one operation—and nearly everp one of the combines was paid for in cash.

"The seed pool fellows," who joined the farmers in gambling on the weather, will get a good return on their investment as they had agreed to finance the crop for a small share of it. If these 14 counties had had a poor yield these men would have received little or nothing in return for their donation to the seed funds. But the predictions now are that the yield in this section of the state, which frequently averages five bushels or less to the acre, will average more than 15 this year, with a few fields yielding about 40 bushels to the acre.

Such is the 1924 wheat situation in Kansas as outlined by J. C. Mohler, secretary of the State Board of Agriculture and President of the Central Seed Wheat Association.

MOVIE BULL DOG DEAD.

ASHEVILLE, N.C., July 25. — Ambrose, famous English bulldog, known to thousands as a "movie" dog, at one time mascot for the Brooklyn Nationals, is dead. He was ten years old. De Odera Ambrosius was the full name of the dog. He was a son of Champion De Odera Druid and grandson of Champion De Odera Dreadnaught. He served during the world war as an entertainer for the soldiers at camps and hospitals.

When Remitting Send a DOMINION EXPRESS MONEY ORDER
C.P.R. STATIONS
DOMINION EXPRESS AGENCIES

RETAIL TRADE REPORTED FAIR

Sales Satisfactory With Optimistic Outlook Beyond Quiet Season.

SURVEY OF DOMINION.

WINNIPEG, July 25— The weekly trade report of the Canadian Credit Men's Trust Association, Limited follows:

Halifax— Wholesale sales show a slight decrease . Retail trade up to expectations. Collections generally satisfactory.

St. John— Wholesale trade fairly satisfactory. Retail trade special holiday prevailing. Collections fairly satisfactory.

Montreal — Wholesale trade reports sales fair. Retail trade report sales satisfactory. Collections fair.

Toronto—Wholesale trade generally quiet but this is expected at this time of the year. Quiet optimistic regarding fall business. Retail trade report fair volume of business. Cool weather affecting some summer lines. Collections satisfactory.

Winnipeg—Wholesole trade reports no change over last week. Retail buying confined to actual needs. Retail trade continues quiet. Collections slow.

Regina—Wholesale trade fair. Retail trade shows slight improvement over last week. Collections quiet.

Saskatoon—Both wholesale and retail trade quiet. Collections slow. Crop needs more rain.

Calgary—Both wholesale and retail trade continues steady. Slight improvement being shown over same period last year. Collections becoming a little slow.

Edmonton— Both wholesale and retail trade report conditions quiet. Recent rains have greatly benefited crops.

Vancouver— Both wholesale and retail trade report business continuing fair. Collections fair.

NEWS FROM CAVAN

CAVAN, July 25.—Miss E. Taylor has returned to her home in Toronto after a pleasant visit with Mrs. Lloyd Sutton.

Mr. and Mrs. Harry Tinney were visitors to Caesarea on Sunday.

George Hutchinson has returned to Toronto after a months' visit with his mother here.

Mrs. Wright of Toronto is the guest of Mrs. Lloyd Sutton.

STATE'S CASE IN CHICAGO

(Continued from page 1.)

we let him out of the automobile to go home."

Alvin Goldstein, another reporter, former fellow student, testified that he met Loeb in front of the Franks home on the evening of May 22.

"Loeb asked me what it was all about, referring to the excitement, and I told him of the murder.

"Anybody Would Kill."

"Then I saw him again the next day with a group of friends. They had several newspapers dealing with the murder. One of the boys asked Loeb whether he had known Robert Franks and what sort of a fellow he was. Loeb replied that he knew him and 'he was the kind of cocky little pup that anybody would kidnap and kill'."

Goldstein said that Loeb has used certain "expletives" and at the command of the prosecution the witness enunciated them.

He was asked what kind of a lad the Franks boy was.

His Choice For Victim.

"Loeb replied: 'Well, if I was going to murder anyone, I would murder a little cocky—like Bobby Franks'."

Jacob Franks was out of the court room when the boys were questioned and did not hear the epithets describing Bobby. Loeb and Leopold listened to the testimony with intense interest.

Goldstein was recalled to the stand and asked whether he had any other conversation with young Loeb.

He said on one occasion when he was at the Franks home he met Loeb in the front yard. Several other people were near.

"We were talking in a general way about the Franks case, describing several theories," the newspaper reporter testified. "Young Loeb shook his head vigorously and said: "'Fellows, this is certainly a horrible crime. If they ever catch the fellows that did the killing, they certainly ought to be strung up'."

James Mulroy, the third member of the reporters' party, corroborated the testimony of the previous witness, but added in detail:

"As soon as we found we had the right place," Mulroy said, "I went into a telephone booth and attempted to trace the call. When I did this Loeb came running up and said: 'Don't use my name, will you?'

"I told him I would not, but anyway I had no luck in getting the call traced. I was the one who asked Loeb what sort of a boy Robert Franks was. And then I asked whether Loeb did not think that the case was originally a kidnapping affair, but that the kidnappers got frightened, and murdered Bobby."

Professor's Story.

Professor E. W. Puttkamer, of the law department of the University of Chicago, an instructor of Leopold, said he had a conversation with Leopold on Wednesday following the murder, at the University.

"What did Leopold say to you?" Crowe asked.

"He asked me, relative to the Franks case, what the law would be. He asked me what the situation would be if it was supposed that the little boy was taken into the car with the intention of killing him. I said the intention appeared obvious that the purpose was to take human life."

Defined As Murder.

"Suppose the victim was killed during the act of kidnapping, would that be manslaughter or murder?" the witness said Leopold asked.

"I said that would be murder."

Professor Puttkamer said he and Leopold discussed the case at length and Leopold wanted to know if the professor thought the criminals ever would be found out. Leopold told Puttkamer that an instructor at a private school attended by the Franks boy had induced certain pupils of the school to commit acts of perversion.

Leopold deplored these acts and said he hoped the instructor would be punished. The witness gave the name of the instructor as Mott Kirk Mitchell, who was taken into custody by the police during the early investigation of the Franks murder. Professor Puttkamer told of having tutored Leopold in criminal law for a considerable period.

Leopold, the centre of attention of the crowd, laughed openly at the professor's statement that he had tutored him in criminal law.

Report Exaggerated.

Crowe was much amused at the exaggerated reports of an incident in his outer office when Loeb and Leopold were being led to the courtroom yesterday morning. Loeb bumped sharply into Crowe. Loeb drew back, raised a hand, with a smile on his face, and then dropped his hand and walked on. This incident was highly magnified in the court-room, some reports stating Loeb had attempted to attack the prosecutor.

Planned to Suicide.

Nathan Leopold planned to take his own life in the event of his being caught in the police dragnet which was spread for the murderers of young Robert Franks, Detective Sergeant William Crott testified the defendant told him on May 31 a few hours after his confession to the crime.

Father's Despair.

"My son, Nathan, is dead. Nathan Leopold, Jr., the prisoner, is entitled to such a trial as the law provides."

It was Nathan Leopold, Sr., who was quoted as saying this some time after his son and Richard Loeb had confessed to the Franks slaying. Nathan, the boy, is now having that trial and perhaps that inexorable statement is true, judging from the attitude of the father during the trial of his younger son, the "babe" of the family, whose mother died when he was nine years old.

He attends court faithfully, he and his other son, Foreman, being among the first to arrive, and he is perhaps the figure that excites the most sympathy of any of the principals of the famous murder case—excepting, perhaps, the Franks family. He is feeling old and is grief-stricken—that is obvious from his down-bent head, his sad eyes, his deeply creased brow, where wrinkles recently traced their parenthesis of sorrow. But his grief seems to be over a loss—as of a dead child.

Son Greets Father.

It is 10 o'clock, the second day of the trial. The door from the county jail swings open to admit the prisoners. They are debonair in their manner—even more so than the opening day—as they greet the hundreds of pairs of curious eyes. They look toward the semi-circle where are seated the four members of their families, and there they find the only eyes that are not clinical in their gaze.

Leopold looks at his father and his lins frame the words, "Hello, pop." The millionaire paper box manufacturer inclines his head and he smiles. But his smile is sadder than his gravity. His son is dead—one remembers. This is Nathan Leopold, Jr., who deserves such a trial as the law provides.

"Dickie" smiles at his uncle, Jacob Loeb, and his brother, Allen, two more figures who have won the sympathy of the thousands who know about the Franks case. Jacob Loeb had stuck by like a soldier. Allen, unfaltering in his devotion to his younger brother, smiles back in brotherly fashion. In his smile there is only affection — warm comradeship. Let others look at "Dickie" with cold curiosity because of his terrible deed. He is Allen's little brother. One remembers that the nice looking young man in the gray suit has given up a fine position in the West to come back ad look after "Dickie's" affairs. Allen virtually has been head of the family since his father's illness, and was sent West to manage a Western branch of a great mail order house.

Proverb Exemplified.

Never was the old proverb that blood is thicker than water more aptly illustrated than in this instance. Like Old Testament figures of family devotion are these relative of youths who killed a neighbor for a new thrill—and who have brought disgrace to names written high on the city's roster of good citizens.

There is Mrs. Loeb, mother of "Dickie," who has been in a state of collapse since she learned it was her son who aided in committing the murder the nation was speculating about. Every day Allen telephones her as to occurrences.

All Thoughts of Her Boy.

"'It's Dickie,' is all she thinks about at day and all she dreams about at night," Allen Loeb admitted.

And it was Mrs. Loeb who said: "The person who committed that crime ought to be stoned to death, and I would cast the first stone." That was before she knew it was her son. Blood is thicker than water.

Court has recessed. Allen Loeb comes over to talk to his brother. He puts his arm about the shoulder of the boy the whole world looks at with sorrow and curiosity, and "Dickie" returns the embrace. They whisper together a moment. Allen wants to know what he can do for "Dickie."

"I brought the new shirts to-day," he tells him.

There is an old story about Cain and Abel. There should be a new kind about two modern brothers—Allen and Richard Loeb.

Spectacle Clue

Upon pair of horn rimmed glasses dropped by Nathan Leopold Jr., when he and Richard Loeb stuffed the body of Robert Franks into railroad culvert May 21st, centred interest of to-day's session of Judicial hearing which is to determine their punishment.

It was these spectacles that gave investigators their first tangible clue to identify of layers. Hundreds of optimetrists searched their records to determine patient for whom they had been prescribed.

State had arranged for detectives and eye specialists who traced spectacles to their owner to testify today and expected to complete final testimony against youths before adjournment, planning to read confessions Monday and finish prosecutions case then on Tuesday. Sixty-five witnesses have taken stand so far for state.

How youthful slayers, millionaire's sons and university graduate students reacted to consequences of conspiracy was brought out in yesterday's testimony.

Police officers who guarded them after their confessions told of Leopold admitting he had planned to kill himself when evidence against him was mounting and of his belief that crime consisted in detection and not in murder. They told of Loeb declaring hanging fit punishment for crime while he assisted newspapers to obtain some of his activities before his arrest. Remorse never was expressed by either of boys, detectives said. Reporters who questioned them last night found their sentiments unchanged.

"I do not feel sorry for myself for what I did," Leopold was quoted as saying. "I did it and that's all. I got myself in this jam and its't up to my self to get out."

"I have great feeling for my father and brothers. But myself No. Life is what we make it and I appear to have made mine what it is to-day That's my lookout and nobody's else. Loeb was questioned regarding his disinterested attitude in court room. He said he was merely acting natural. I sit in court room and watch the play as it progresses. When crowds laughs, I laugh. When it is time to be serious I am that way. I am a spectator, you know, and I feel my self as one. "You can tell people of outside there is no faking or pretending. I have watched you reporters across the table and you laugh, smile yawn, look bored and all other things. Why should I be different. It is from demeanors of youths that alienists for state party expect to prove that they are sane and mentally responsible, Doctors William O. Krohn and Harold Douglas Singer said. Studied courtesy of two, Leopold especially, during first days in custody, alienists take as basis for their theory.

WHEN USING WILSON'S FLY PADS
READ DIRECTIONS CAREFULLY AND FOLLOW THEM EXACTLY
Best of all Fly Killers 10c per Packet at all Druggists, Grocers and General Stores

THE CAUSE OF SICKNESS

Almost Always Due to Weak and Impoverished Blood.

Apart from accident or illness due to infection, almost all ill-health arises from one or two reasons. The mistake that people make is in not realizing that both of these have the same cause at the root, namely, poor blood. Either bloodlessness or some other trouble of the nerves will be found to be the reason for almost every ailment. If you are pale, suffering from headaches, or breathlessness, with palpitation of the heart, poor appetite and weak digestion, the cause is almost always poor blood. If you have nervous headaches, neuralgia, sciatica and other nerve pains, the cause is exhausted nerves. But run down nerves are also a result of poor blood, so that the two chief causes of illness are one and the same.

If your health is poor; if you are pale, nervous or dyspeptic, you should give Dr. Williams' Pink Pills a fair trial. These pills act directly on the blood, and by enriching it give new strength to worn out nerves. Men and women alike greatly benefit through the use of this medicine. If you are weak or ailing, give Dr. Williams' Pink Pills a fair trial and you will be pleased with the beneficial results that will speedily follow.

If your dealer does not keep these pills you can get them by mail at 50 cents a box from The Dr. Williams' Medicine Co., Brockville, Ont.

EARTHQUAKE INSURANCE

WASHINGTON. July 26. (United Press)—Payment by Japanese fire insurance companies of large sums on claims from the recent disastrous earthquake in Japan, is having a favorable effect on small business undertakings is the affected area, says Commercial Attache Babbitt in a cable to the Department of Commerce. Many small business men, who had been severely crippled financially by the earthquake and the fire which resulted from it have been able to resume their business.

The Japanese Department of Agriculture and Commerce is now advocating government earthquake insurance, to protect the people in the dangerous zones.

Investments of capital during May amounted to 180,800,000 yen, an increase of 57,900,000 yen over April according to the report of the Japan Hypothea Bank. A yen is equal to approximately fifty cents in American money.

RADIO IN ARCTIC.

Captain Bernier Carries Equipment on Voyage to Greenland.

MONTREAL, July 26.— When the Arctic sailed recently from Quebec on a voyage to Etah, Greenland, the vessel carried a full complement of short wave equipment ready for delivery to Donald Mix, radio operator of the McMillan expedition, somewhere on the Greenland coast. The Arctic also carries a similar set for use aboard the vessel. Amateurs are allowed to communictae with the "Arctic" on 120 metres from 11 to 12 midnight eastern standard time every night except Wednesday.

The Arctic is in charge of Captain J. W. Bernier, Canada's veteran Arctic explorer, who is in his 72nd year.

GOING TO BUILD?
SEE OUR MODEL of 1924 Ideal Bungalow Home, built to scale. It shows exact appearance of finished House. 'Phone 1261W for appointment.
A. B. CUNNINGHAM
331 Reid St. Builder & Contractor.

ANGLICAN

ST. JOHN'S CHURCH
Rev. R. C. Blagrave, D.D., Vicar.
Rev. Maurice R. Kingsford, B.A.
8:30, Holy Communion.
11 a.m., Morning Prayer.
7 p.m., Evensong.
The Vicar will preach at both services.
Frederick G. Mann, Organist and Choirmaster.

ALL SAINTS' CHURCH.
Cor. Rubidge and Sherbrooke Streets
Rev. J. Douglas Paterson, Rector.
8.30 a.m., Holy Communion.
10 a.m., Sunday school.
11 a.m., Morning Prayer.
4 p.m., Holy Baptism.
7 p.m., Evening Prayer.
The Rector will preach at both services.

ST. GEORGE'S CHURCH
South Peterborough — George and Braidwood.
(Rev. J. L. Hughes, Rector.)
10 a.m., Sunday school.
11 a.m., Litany and Holy Communion.
7 p.m., Evensong and sermon.

ST. PETER'S CATHEDRAL.
7:30 and 9:00, Low Masses.
10:30, High Mass.
7 p.m., Evening Devotions.

MISCELLANEOUS

INTERNATIONAL BIBLE STUDENTS' ASSOCIATION
(George Street, Over Nugent's Drug Store.)
Meetings for Bible Study:
Sunday Morning, at 11 a.m., Children's Class.
Sunday evening, at 7 p.m.
The Mediator of the Atonement.
Wednesday evening at 8 p.m., Praise and Testimony Meeting.
Friday evening, at 8 p.m., Rev. 21.
All welcome. No collection.

TRUTH MISSION
REV. DAVID McKEE, PASTOR.
Sunday school, 9.45 a.m.
Morning service, 11 a.m.
Morning subject, "The Mark of the Cross."
Evening service at 7 p.m.
Evening subject, "Spiritual Preparation for Physical Healing."

ASSEMBLY HALL.
Christians gathered in the name of the Lord Jesus, will D.V., hold meetings as follows:
SUNDAY:
Sunday School, at 9.45 a.m.
Breaking of Bread, at 11 a.m.
Gospel Meeting, 7 p.m.
WEDNESDAY:
Prayer meeting, 8 p.m.
"A man is justified without the deeds of the law."—Romans iii:28.

GEORGE ST. and ST. PAUL'S
Union Services
Rev. Robt. Pogue will preach at both Services
11 a.m.— ST. PAUL'S
7 p.m.— GEORGE STREET
A HEARTY WELCOME TO ALL.

St. James and Park St. Baptist
UNION SERVICES
11 A.M.—ST. JAMES
Rev. A. E. PARK
TORONTO
Will Assist The Pastor and Preach
7 P.M.—PARK ST. BAPTIST
Rev. J.D.Richardson will preach
Short Services For Summer Sunday

Mark Street Methodist Church
REV. R. BAMFORTH, B.A., Pastor 378 Mark Street
Subjects:—11 a.m.—"STRENGTH IN WEAKNESS"
7 p.m.—"LESSENS FROM AN UNATTRACTIVE LIFE"
VICTOR BOORMAN, Organist and Choir Leader

Murrry St. and Knox
Union Services
REV. J. R. WEBB will preach
11 a.m. Murray St. Church
7 p.m. Knox Church
Mr. Charles Peaker, Organist

Union Vocation Services
St. Andrew's Presbyterian
and
Trinity Methodist Churches
11 a.m.—Each Sunday Morning in ST. ANDREW'S
7 p.m.—Each Sunday Evening in TRINITY
REV . W. GORDON, M.A., B.D.
Minister in charge
Mr. Geo. H. King, Director of Music
Mrs. Geo. H. King, Soloist
PUBLIC CORDIALLY INVITED

CENTRAL PARK
The Gospel in song and story will be sounded out in Central Park Sunday night in a manner seldom heard in Peterborough. Let no one miss this special privilege. Few know what the Gospel really is. Come and hear.

GOSPEL HALL
Sunday School and Adult Bible Class at 10 o'clock.
A cheery song service and address at 7 p.m.

BETHANY TABERNACLE
Sunday School, 10 A.M. Church Services, 11 A.M., 7 P.M.
MR. D. SHAUKLAND OF TORONTO
Will Conduct Morning and Evening Services
Church Orchestra Leads the Singing
Y. P. S.—Monday, 8 P.M.
Prayer Meeting—Thursday, 8 P.M.
Cottage Prayer Meeting—Tuesday, 7.45 P.M.
(Mr. Ben. Revoy's, 292 Woodbine Ave.)

Goodrich Silvertown CORD TIRE
"BEST IN THE LONG RUN"
Famous the world over as the finest cord tire
MADE IN CANADA — THEY COST NO MORE

WHAT'S IN THE AIR
OVER YOUR NORTHERN ELECTRIC
RADIO SET
You hear the voice of a sweet singer, the alluring strains of a violin, the jazz notes from the saxophone—music from here and there—all transmitted to you by means of THE RADIO.
Wonderful Results Now
RADIO is an all-the-year-round entertainer. Programmes being broadcasted every day and evening are as fine as those given in the winter, and reception is equal to any other time of the year.
Peterborough Northern Electric Radio fans are listening to fine entertainment whenever they wish.
Whether you are going holidaying or remaining at home, you can have "RADIO" wherever you are. Our
Portable Set Complete
for either Home or Camp, contains a genuine Northern Electric Set, A and B Batteries, Head-phones, Aerial, Etc., ready to set up anywhere in 10 minutes. Front locked when closed and Cabinet very compact. See this Outfit at our Store. Price is only $59.00
All parts to build your own Set carried in stock constantly.
J. M. GREENE MUSIC CO., Ltd.
HOME OF GOOD MUSIC - - - CHARLOTTE STREET

The Evening Examiner

PHONES—Editorial 1661. Business Office, 1600. Private Branch Exchange to all Departments.

The Examiner is a member of the Audit Bureau of Circulation.

The Daily Examiner, published every lawful evening, by The Peterborough Examiner, Limited. Office, 419 George street. $6.00 per year, delivered in city; out-of-town subscribers, by mail, $4.60 a year.

The Weekly Examiner, published every Thursday. Subscription price $1.50 a year.

U. S. REPRESENTATIVES.

Special U. S. Representatives—W. H. Stockwell, 623 People's Gas Building, Chicago, Ill.

New York—Chas. F. Miller, 225 Fifth Avenue.

Advertising Rates on application.

R. M. GLOVER, Managing Director.

SATURDAY, JULY 26, 1924.

THE HUMAN FLY.

Ald. Maher was on the right track when at Thursday's Council meeting he protested against the performance announced for today in which a self-termed "human fly" means to climb the wall of the Empress Hotel.

Feats of this kind serve no useful purpose.

They appeal only to a morbid streak in humanity.

If there was not the ever-present danger that a slip would cause the performer to fall to his death, a corporal's guard would not be attracted to the scene.

The "human fly" is willing to risk his life for a few dollars, and there are enough morbid people, fascinated by the thought that they are to have an opportunity of seeing a fellow being in danger of losing his life to make the attempt profitable.

The particular "fly" who is visiting Peterborough just now should be told by the authorities—if he has not already been told—that this city regards such performances as his as being much in the same category as attempted suicide, and that he had better seek some other locality for his death-defying experiment.

Peterborough can get along nicely without this kind of a thrill.

THE OLYMPIC GAMES.

The prediction that the Olympic Games would cause international discord and ill-feeling has been verified by the announcement that British sporting authorities are very seriously considering a withdrawal from the games in future, and that at all events British boxers will not compete again.

There have been so many scenes during the contests, so many evidences of bad feeling among the spectators and in some cases among the competitors, that the British people are coming to the conclusion that the Olympic tournament should be abandoned.

The fault lies among some of the continental people.

The United States athletes, to their credit be it said, have shown good sportsmanship and borne their triumphs modestly.

Between the British competitors and themselves there has been the best of feeling.

But the representatives of some of the other countries have failed to show a similar feeling.

Angry passions have been aroused and there has been an absence of that matter-of-fact acceptance of defeat that distinguishes the Anglo-Saxon sportsman.

Broken records on the track are scarcely an adequate recompense for a harvest of international ill-will, and there is reason to question the value of the Olympic contests.

ONTARIO GRAINS.

While there are varying reports as to crop conditions in the Western Provinces, all indications as to Ontario crop prospects are to the effect that the banner Province should have a splendid general yield.

The farmers of Ontario will benefit materially by the sudden rise in the price of wheat.

In fact, it is estimated that the unexpected increase will mean several millions of dollars to the farmers of the Province by the jump in wheat prices from $1 and $1.05 a month ago to $1.25.

The wheat crop of Ontario plays a very small role in the agricultural production of the Province, it is true, but nevertheless the unexpected profits are not to be sneezed at.

Figures show that some 674,100 acres sown to wheat last autumn will be harvested, and with the prospects for a better crop than the average, which has been a little over 22 bushels to the acre, Ontario's fall wheat crop should reach nearly 16,000,000 bushels, which at the present prices would mean close to twenty million dollars.

A month ago the value of this year's crop would have been set at seventeen millions, so that the farmers of Ontario have gained three million dollars since the middle of June.

Last year they received but 92c a bushel for their wheat, which means that from this year's crop at present prices—and the prospects are they will go higher—they are over four million dollars more in pocket than in 1923.

The unexpected wind-fall will be very welcome to many of Ontario's agriculturalists.

GREATER THAN FATE OF PARTIES.

Two Canadian Ministers, we are told, are to go to London this fall to help "clear up some questions of constitutional relations between the Mother Country and the Overseas Dominions." But if the matter is as simple as such an announcement suggests, why hasn't it been cleared up before? asks the Ottawa Journal. What were the Imperial Conferences doing in 1918, 1921 and 1923? The true answer is that the constitutional relations between the Mother Country and the Dominions are so much affected by change, by divergent local conditions, by the fluctuations of domestic politics, by the temperament of statesmen, and by the mercurial alterations of world conditions, that their "clearing up" cannot be permanently effected either this fall, or next fall, or the fall after.

There will always remain differences of point of view, ambignity and vagueness in our position and status, and, hence, occasional tangles. And the remedy, so far as a remedy may be applied, will rest not in hard and fast constitutional arrangements, not in parchment, not in insistence upon rights and indifference to obligations, not in carping criticisms. It must rest in a basis of British brotherhood, in a desire for true co-operation, in recognition that the British Commonwealth is, in the last analysis, an act of faith—something that challenges the best in all of us, irrespective of parties, as a mighty human agency for the betterment of the race. Finally, but not least, help must come from determination on the part of all that the British Empire and all that it betokens are too vast things, too solemn things, to be used for party benefit.

THE COMING CAMPAIGN.

Several newspapers have sounded a timely note of warning in regard to the campaign in connection with the plebiscite on the O. T. A., and the point raised is well taken.

There is no reason why the opposite camps in this fight should go to extremes in their methods.

If each will appreciate the fact that there are thousands of men on the other side with honest convictions as to their stand there will be less personal abuse and less bitterness.

On one side there is a tendency to denounce everybody who favours the retention of the present Temperance Act as a hypocrite and a busybody.

On the other there is just as prevalent a tendency to condemn every man who believes that Government control would be a more satisfactory and effective way of dealing with the liquor problem as a boozer or a friend of bootleggers and rum-runners.

Such terms should be dropped in the fight that is developing.

Every citizen of Ontario has a right to his own opinion on this question, and to express it without being called a hypocrite or a bootlegger.

Let us have temperance in language during the campaign and endeavour to arrive at a verdict as to which policy is the best for the Province of Ontario without the bitterness and rancor that have distinguished other contests of the same kind.

THE CRAZE FOR STATISTICS.

The Windsor Star complains that in a list issued by the Dominion Government showing the comparative standing of Canadian cities in automobile ownership, Windsor is placed ninth, whereas if the other towns in the "Border Cities" chain had been included it might have been fifth or sixth. The Star draws the moral that

"The Border Cities are suffering in many ways because of the municipal divisions that exist here. Some day the community must rid itself of the great handicap under which it now labors."

In other words, it wants them to amalgamate and lose their separate and distinct individualities in that of a large city.

Looks to us, says the Ottawa Journal, like another absurd competition between municipalities for which the craze for census statistics is responsible. Who shall say that the city with the largest number of automobiles is either the best to do business in or even to live it? In many cities of the United States the increasing number of automobiles in use has become a serious problem in several ways. It is going to be a difficult thing to handle in Ottawa before long if the number of motor cars continues to grow at the same rate.

Not in the size of its population or the number of its automobiles should a city take pride, but in the happiness and contentment and health of its citizens. A man's standing in the community, financially or otherwise, cannot accurately be gauged by his automobiles; neither can that of cities.

The collecting and publication of statistics can be carried to excess—some of the questions asked by Government officers clothed with authority almost amount to impertinence—and consideration to the matter might be given. For instance, what is the public value of these comparative figures about automobiles which led the Windsor paper to complain and what did they cost in salaries of officials to prepare?

GRIM EMPHASIS.

On Saturday, the Spectator editorially declared against the menace of the promiscuous sale of revolvers. And grim emphasis followed hard on the heels of what we had to say, when, before another day had passed, a Detroit foreigner "shot up a christening party" on Princess street, killed the man he held responsible for the wrecking of his home and, it is believed, mortally wounded his own wife, says the Hamilton Spectator. The local police are blameless, in this instance, the murderer, Joskey, unquestionably having brought from Detroit the revolver which he used. Lax as are the laws governing the sale of firearms in Canada, they are much more restrictive in this country than in the United States, where mail-order houses are permitted to sell deadly weapons to anybody having the price to pay for them. It is because of the ease with which revolvers can be purchased in the United States that Canada has found it difficult to legislate against the evil. Until personal search is instituted at the border—and this is too offensive to ever be agitated for or seriously considered by the two Governments—it will be a comparatively easy matter to smuggle firearms into this country. A few years ago, stabbing affrays in the foreign section were frequent and shooting escapades unusual. But the Latin temperament has rapidly adjusted itself to the use of the "gat" and the revolver is now the medium of destruction in most of the ward tragedies. The number of revolvers which have been confiscated by the police in the homes of foreigners is almost incredible—but the authorities frankly admit that they have secured but a small percentage of the armament of the alien population. The Chief Constables' Association of Canada is aroused to the seriousness of the menace. The agitation which it has launched will undoubtedly result in a tightening of Canada's laws, but until such time as our neighbor to the south gives serious thought to similar restrictive legislation tragedies such as that of yesterday must be expected.

EDITORIAL NOTES AND COMMENT.

Cobourg Pigeon Club released a lot of pigeons at Fort Wayne, Indianna, and only one returned to Cobourg. Pretty wise old birds.

A Montreal man is charged with stealing his companion's love letters. Probably he figured it was cheaper than buying snappy stories or other magazines of the same type.

According to newspaper despatches, rum-runners' cars are now being built to withstand gun-fire. Why not use the regulation army tanks?

The British round-the-world aviators have reached Petropaulousk, Kamchatka. They could hardly miss a place with a name like that.

Oshawa is having an old boys' reunion next month. The bread-line will have to be kept out of sight or the former residents will get a bad impression of the Motor City.

"Six women in jail and not one man," says a despatch from Ottawa. Well, why not? Women help to pay for the jails. They should not be denied the use of them.—Regina Leader.

Early summer vacations are advised as they give the victims time to recuperate for fall work.—Kingston Standard.

WISE AND OTHERWISE

Popular songs are even more fascinating when you try to remember where the tunes were stolen.

Always carry a pump or a stump speaker along on an auto trip in case you have to fix a puncture.

Stiff collars are going out of style. Men wear soft collars now to protect the women's necks.

No matter how old an old maid, she likes to say "We girls."

A blind man is the only one who can't see any use for silk stockings.

Nearly everybody knows who will be our next president, but they don't all agree.

A president has a tough job. The people are his landlords and he has to argue with them every day.

Can't have much fun any more. A man in Texas was fined just for hitting a baseball umpire.

You see autos parked all along the country roads these nights, perhaps to save gas.

Thinking twice before you speak is better than speaking twice before you think.

Some women won't be happy in heaven unless they get new wings every pay day.

Pracrastination is one thief never stopped.

There isn't much about a loafer to make fortune smile.

Many men who pass for optimists are just too lazy to kick.

A dream is a nightmare when she has her hair rolled up.

We have so much trouble because we make it for everybody else.

RADIO PROGRAMS

SATURDAY, JULY 26
(Eastern Daylight Saving Time.)

WEAF, NEW YORK—492
7.30-8.45 p.m. —Rudolph Stemler, bass; Johnson's Orchestra.
9.00-10.00 p.m.—Daisy Krey, contralto; Alberta Kawashima violin.

WJZ—NEW YORK—455
7.00 p.m.—Waldorf-Astoria Orchestra.
7.55 p.m.—Popular songs.
8.45 p.m.—Paragon Trio.
10.30 p.m.—Specht's Lido Venice Orchestra.

WOR, NEWARK—405
8.00 p.m.—Sterling Mixed Quartet.
8.30 p.m.—Hasrof Bagraduni, tenor
9.15 p.m.—Hasrof Bagraduni, tenor
9.30 p.m.—Sterling Mixed Quartet.
10.00-11.00 p.m.—Band concert; Elks Glee Club; oJseph Schwab, tenor; Fred Walker, tenor.

WBZ, SPRINGFIELD, MASS—337
7.40 p.m.—Hotel Kimball Trio.
9.00 p.m.—Elise Worthley, soprano; G. E. Dwight, baritone.

WNAC, BOSTON—278
6.30 p.m.—Dinner music.
8.15 p.m.—Dance music.

WRC, WASHINGTON—469
9.15 p.m.—Vocal solos.
9.30 p.m.—Piano recital.
9.45 p.m.—Vocal solos.
10.00 p.m.—Musical program.

WHAM, ROCHESTER—283
8.00-8.30 p.m.—Orchestra.
8.30 p.m. —Baseball scores.

KDKA — PITTSBURG—536
6.30 p.m.—Dinner concert.
8.00 p.m.—Baseball scores; sport review.
9.00 p.m.—Orchestra concert.

CKAC,—MONTREAL 425
7.30 p.m.—Mount Royal Orchestra.
8.30 p.m.—Concert program.
10.30 p.m.—Mount Royal Orchestra.

CKCH, OTTAWA—435
8.00 p.m.—Foot Guards' Band; vocal solos; orchestra.

.... WSAI—CINCINNATI—309 ....
9.00 p.m.—Chimes concert.
9.15 p.m.—Musical program.

WWJ—DETROIT—516
6.00 p.m.—Baseball scores.
8.30 p.m.—Sch.meman's Band.

WEBH—CHICAGO—370
8.30-9.30 p.m. —Oriole Orchestra; Rosemary Hughes, soprano; stories.
10.30-11.30 p.m. —Oriole Orchestra; vocal solos ;readings.

CFCA—TORONTO—400
Saturday night beginning at 8.30 a program of Hawaiian music by Sims Hawaiian Orchestra and on Sunday beginning at 8 o'clock Standard Time the service at Timothy Eaton Memorial Church, conducted by Rev. George Jackson D.D. of Bigby College, Edinburgh.

A THOUGHT

LOYALTY.

Loyalty is its own reward. The man who will not do his best under all circumstances, who will not render the highest service of which he is capable, is not only disloyal to his employer, but he disregards the dictates of his own highest self. Remember that it is a much greater thing to build a life than to make a living. Whatever you do for the interests of the man who employs you, reacts upon your own life and character. Every new idea or method you originate, and every bit of exceptional service you render, is of infinitely greater value in the way of developing your own possibilities than it can possibly be worth in the way of immediate financial reward. The man who is disloyal to his employer defrauds him, but what is much worse, he robs himself. "We make a living by what we get, but a life by what we give." Most people are so busy thinking about what they can get, that they have little time left to think about what they are going to give. If they stopped to analyze the situation they would know that if they placed the emphasis on the giving and the service they ought to render, their getting, or income would take care of itself.

CATTLE, GRAIN AND PRODUCE

Peterboro—Toronto—Montreal Winnipeg

RETAIL.

Fruit.

Bananas, 20-40c dozen; oranges, 25-70c dozen; grapefruit, 2 to 4 for 25c; lemons, 30-40c dozen; apples, Yellow Transparent, 25c measure; pineapples, 20-35c each; strawberries, 10-18c box; dates, 13 lb.; canteloupe 15-25c; cherries, domestic, sweet 30 lb., 10-15c qt., 75c-$1 basket; plums, 20-30c doz., 25c qt.; peaches, 30-40c doz.; gooseberries, 15c qt.; pears, 60c doz.; watermelon, $1.50-$2.25; red currants, 15c box; red raspberries, 35c box.

Vegetables.

Potatoes, old 30c peck, new 50-55c peck, 15c measure; new beets, 3 bunches 25c; new carrots, 5c bunch; cooking onions 3lb .25c; green onions, 5c bunch; Bermuda onions, 3lb. 25c; new cabbage, 15-20c head; leaf lettuce, 5c bunch; celery, 20-50c; parsley, 5c; watercress, 5c; cucumbers, 10-15c; tomatoes, 25-30c lb., home-grown 30c lb.; peppers, 10-15c each; radishes, 5c bunch; spinach, 20c lb.; rhubarb, 5c bunch; Lima beans, 10c lb.; string beans, 25c lb.; Canadian beans, 20c qt.; green peas, 2 and 3 qts. 25c, shelled 20c qt.; sweet chard, 10c bunch.

Nuts.

Walnuts, 25-30c lb.; Brazil nuts, 25-30c lb.; chestnuts, 25-30c lb.; almonds, 25c lb.; shelled almonds, 40-50c lb.; cocoanuts, 15-20c each.

Dairy Products.

Butter, creamery, 37c lb.; dairy, 35c lb.; baking, 25c lb.; lard, 18-22c; lb.; shortening, 19c lb.

Cheese, new, 25c lb.; old, 35c lb.

Eggs, 28c dozen.

Fish.

Salmon, red, 20-25c lb.; pink, 20c; salmon trout, 24c lb.; white fish, 20-22c; halibut, 35c; haddies, 18-20c; boneless, 25c; fillets, 25c; kippered herring, 20c.

Meats.

Beef, 8-30c lb, veal 10-30c lb.; lamb, 15-30c; mutton, 10-25c; pork, 15-35c; bacon, 28-40c; sausage, 18-20c; chicken, 25-30c lb.

Flour.

Flour, half barrel, $4-$4.50; pastry flour, 24-lb. bag $1.

WHOLESALE.

Grain.

Fall and Marquis wheat, $1.00-$1.10 bushel; oats, 44-55c; rye, 65-75c; barley, 65-70c; alsike, $4.00-$5.00; alfalfa, $13.00 bushel; buckwheat, 75c; peas, $1.00-$1.25; red clover, $5.00-$10.00; sweet clover, $5.00-$5.50.

Hay, Bran, &c.

Hay, loose, $15.00; baled, $17.00-$18.00; baled straw, $9.00-$12.00; bran, $28.00-$30.00 ton; shorts, $33.00 ton.

Hogs.

Live hogs, thick, smooth, $8.50 cwt.; select graded, $9.25 cwt.; dressed, head on, $13.00; head off, $14.00.

Hides and Wool.

Hides—Cow, 6c lb.; horse, $2.00-$2.50 each; calf skins, 12c lb.; sheep and lambs skins, $1.50-$2.00 each; shearlings, 20-25c each.

Wool—25-28c lb.

TORONTO LIVESTOCK

TORONTO, July 25.—For the four days this week the recepits were nearly 6,300 and upwards of 500 carried on hand from the week before. With the beef trade at its slackest period, it was entirley in keeping with conditions that prices declined again. Heavy steers and heifers suffered most and in some instances they sold lower by over a dollar a cwt than two weeks ago. Good heavy steers a little off color for export sold at $6.40 a cwt. Coarse steers weighty, but only half fat, were taken reluctantly at $5.50 a cwt.

The exporters took around 500 head, but these were all steers. They have not been buyers of heifers or cows the last two weeks and have taken only a small number of bulls. Top export steers sold on Monday at $8 a cwt., but there were only five loads at that price. For others the prices were from $6.50 to $7.50. The export buyers will want about 500 again next week and will probably take some heifers.

The only really wanted butchers were baby beeves and handyweights. Prices for these were, if anything, firm for the babies, but the handyweights were down about 25 cents a cwt. Choice babies realized up to $9.25 a cwt., but very few handyweights sold over $7, with the bulk at about $6.75. Good handyweights brought $6.25 to $6.50, and mediums $5.50 to $6. Light mixed killers sold from $4 to $5 a cwt. For local purposes nobody wanted cattle much over 900 lbs., and the heavy ones not fitted for export, were almost impossible to market. Commission men are repeatedly advising against consignments of this kind, but shippers fail to pay any attention.

Butchers 'cows and bulls depreciated with others and were lower by 25 to 50 cents a cwt. Few cows made $5 and good ones mostly went between $4.25 and $4.75, with medium cows from $3.50 to $3.75. Bulls were harder to place than cows and only an extra choice butcher sold above $4.50, while many good bulls sold below $4 a cwt. A fair number of milch cows and springers were handled during the week, but the demand ran mainly to the average good cow from $50 to $65 each. The specialists have been able to gather up more stockers this week and full loads of mixed 800 lb. stockers have sold at $4.25 to $4.50. Breedy steers around 900 lbs. have been shipped out at $5 and $5.25 a cwt.

Following a decline in prices for two weeks fewer cattle are expected here next week and one of the oldest commission men on the market says he expects some increase in prices on Monday. Export prices will, to some extent, be governed by the number of heavy cattle on offer.

Calves are up about 50 cents a cwt. for the week and occasional sales were made up to 10 cents a pound. The ruling prices for best calves at the close of the week were 9 to 9½ cent and medium 7½ to 8½ cents. Several loads were sent to Buffalo this week, but that market has not been quite as strong as it was.

The market on lambs has improved a full half-dollar a cwt. for the week. Choice lambs, ewes, are selling at 16 cents and bucks 14 cents. Cull lambs bring 10 to 12 cents a pound. Handyweight sheep are selling at 6 to 6½ cents, with heavies at 5 cents. Yearling lambs have sold from 8 to 9 cents a pound.

Prices for hogs are reflecting the light receipts and firmer American prices. Receipts at this market for the week were only around 6,000. The prices has jumped 25 cents a cwt. to $8.25 f.o.b. and a further advance is predicted by some of the selling firms.

Current Quotations.

Choice heavy ex steers	7.75	8.00
Good heavy ex steers	7.00	7.50
Choice export heifers	6.75	7.25
Choice export heifers	6.75	7.50
Baby beeves	7.00	9.00
Choice export cows	5.25	5.50
Choice handy weight	6.75	7.25
Good handy weight	6.25	6.60
Medium butchers	5.50	6.00
Common light butchers	4.00	5.00
Choice 950-1,000 feeders	5.25	5.75
Fair to light feeders	4.50	5.00
Choice fat cows	4.75	5.00
Good butchers' cows	4.00	4.50
Medium cows	3.25	3.75
Common cows	2.50	3.00
Canners and cutters	1.50	2.50
Go choice butcher bulls	4.25	4.75
Good fair butcher bulls	4.00	4.25
Bologna bulls	2.75	3.50
Choice milchers and springers	80.00	90.00
Medium milchers and springers	45.00	60.00
Common do.	30.00	40.00
Common spring lambs	10.00	12.00
do bucks	13.00	14.00
Choice spring lambs	15.50	16.00
Good to choice sheep	6.00	...
Heavy sheep and bucks	3.00	3.50
Culls	2.50	3.00
Good to choice sheep	6.00	6.50
Medium calves	7.50	8.50
Common calves	4.00	5.00
Hogs, f.ob. thick smooth	8.25	...
do fed and watered	8.75	...
Hogs, off cars, short run	8.95	...

MONTREAL, July 25.— Trade in cash grain was again very quiet to-day, millers marked up prices another twenty cents a barrel for spring wheat grades of flour, other grades being unchanged. Prices for

(Continued on Page 5.)

The Point of View is Everything in Life—

The only sure way to create an immediate estate for any amount is through Life Insurance. A Guaranteed Monthly Income for life for your widow is preferable to a lump sum payment.

Are you under-insured? Complete the coupon below.

THE MANUFACTURERS LIFE INSURANCE COMPANY
HEAD OFFICE, TORONTO, CANADA.

Branch Office—Barrie Building, Peterboro, Ont. F. A. Black, District Manager

Without obligation kindly furnish me with particulars of a policy suitable to my needs. I am..... years of age; married or single; and at present carry $..... insurance on.....plan.
Name..... Address.....

Holiday at Jasper and Pacific Coast

Go to Jasper National Park for your holidays this summer. Motor, Hike, Camp, Climb, play Tennis, Dance or Rest amid the gorgeous grandeur of the Canadian Rockies.

Jasper Park Lodge (under management of Canadian National Railways) provides every comfort for 350 guests. Rates as low as $6 per day American Plan.

Beyond Jasper extends the incomparable Triangle Tour. Through the valley of the Mystic Skeena to Prince Rupert, down the coast by boat to Vancouver and back along the Fraser and Thompson Rivers to Jasper National Park.

BREAK THE JOURNEY BY BOAT

You can add to the enjoyment of your trip West by travelling from Sarnia to Port Arthur by the palatial Northern Navigation Co's steamers. The blue waters and fresh breezes of the upper lakes are delightful.

VERY LOW Summer Tourist FARES now in effect to
Jasper
National Park
Vancouver
Victoria
Seattle
Portland
AND ALL PACIFIC COAST POINTS
Return Limit October 31st.
Stopover allowed.

City Ticket Office, 324 George St, Phone 259
Depot Office, Phone 136

CANADIAN NATIONAL RAILWAYS

RED ROSE
TEA "is good tea"
The ORANGE PEKOE QUALITY makes finer tea and more of it
T-4

MR. BRETHEN ON REDISTRIBUTION

Ottawa, Ont., July 16, 1924.
The Editor, Examiner.

Dear Sir,—I am enclosing copy of that part of the Ontario schedule of Bill 2 of the Redistribution Act which refers to the constituencies of East and West Peterboro and East and West Hastings, and my remarks in the House of Commons in the final debate thereon.

In defence of my position I may say that for the two sessions during which this question has been before the committee appointed to deal with redistribution, I have been able to fight successfully against every attempt to a partition of the riding of East Peterboro. On Friday last, however, after a deadlock in the Ontario sub-committee on the disposition of East Peterboro, the question was referred to the main committee, and certain negotiations took place between the Government and the Conservative Opposition, whereby I understand the latter agreed to accede to the Government's wishes re the Peterboros upon the Government granting them in return certain concessions in other parts of the Province, this proposal placing Douro, Otonabee and Lakefield in the West riding of Peterboro, and the balance of East Peterboro in the newly proposed constituency of Hastings-Peterboro was carried by the combined vote of the Government and the Conservative Opposition against the united protests of every Progressive member on the committee. The Progressive resolution to unite the two Peterboros was also voted down on the same division, and the report on the main committee on redistribution dealing with Ontario constituencies came before Parliament, showing the Government and Conservative Opposition members on the committee in general agreement on the whole report, the Progressive members registering their disapproval of the Peterboro-Hastings arrangement.

Despite the assurance of many members in every part of the House of their belief in the justice of my position, in seeking to retain the county boundaries in the two Peterboro ridings, I regret to say that my amendment was defeated by the united vote of the Government and Conservative Opposition, with the lone exception of the Conservative member for East Hastings, who voted with the Progressive members in support of my amendment.

As the representative of the constituency of East Peterboro, I feel very keenly the action taken by this House in sacrificing this old and honored constituency upon the altar of mere political experiency. I have no apologies to make for the part I have taken in the fight to retain my riding intact, but, with many other individual members in the House, am heartily disgusted with the pernicious system that makes such injustice, as the electors of this constituency have experienced, possible.—Faithfully yours,

G. A. BRETHEN.

Copy.

Part of Ontario Schedule Bill 2.
(An Act to readjust the representation in the House of Commons).

Hastings-Peterboro, consisting of that part of the county of Peterboro lying east of a line described as commencing at the north-west corner of the Township of Anstruther, and following the west boundary of the said township and the Townships of Burleigh, Dummer and Asphodel, to the south boundary of the said county, together with that part of the county of Hastings lying north of a line described as commencing at the south-west corner of the Township of Rawdon and following the south boundary of the said township, the south and east boundary of the Township of Huntingdon and the south boundary of the Townships of Madoc and Elzevir to the east boundary of the said county.

Hastings South, consisting of that part of the county of Hastings, included in the Townships of Hungerford, Tyendinaga, Thurlow and Sydney, and including the city of Belleville.

Copy.

Part of Ontario Schedule Bill 2.
(An Act to readjust the representation in the House of Commons).

Peterboro West, consisting of that part of the county of Peterboro included in the Townships of Galway, Cavendish, Harvey, Ennismore, Smith, Douro, Otonabee and North Monaghan, and that part of the county of Northumberland included in the Township of South Monaghan together with the city of Peterboro.

Mr. Chairman: It will be remembered that when the report of the committee came before the House on Friday last, there was unaminity with respect to practically all the Ontario constituencies, but there were some exceptions. The exceptions in which I am interested are the two Peterboroughs and the two Hastings. I therefore beg to move:

"That the Ontario schedule of Bill No. 1 be amended by striking out all words beginning with the words "Hastings-Peterborough", and ending with the words "Belleville" on page 6, and beginning with the word "Peterborough" and ending with the word "Peterborough" on page 10 and the following substituted therefor: "The county of Hastings into two ridings to be called the east and west ridings of the county of Hastings—

"(a) The east riding shall consist of the townships of Thurlow, Tyendinago, Hungerford, Madoc, Elzevin, and Grimthorpe, Tudor, Cashel, Limerick, Dungaman, Mayo, Monteagle, and Carlow; The town of Deseronto and the villages of Madoc and Tweed

"(b) The west riding shall consist of the townships of Sydney, Rawdon Huntingdon, Marmora, and Lake, Wollaston, Faraday, Herschel, McClure, Wicklow, and Bangor, the City of Belleville, the Town of Trenton and the villages of Marmora and Sterling. The county of Peterborough with the township of Monaghan South into one riding to be called Peterborough.

"(a) The riding of Peterborough shall consist of the townships of Anastruther, Asphodel, Belmont, Burleigh, Chandos, Douro, Drummer Methune, Otonabee, Cavendish, Ennismore, Golway, Harvey, Monaghan North, Monaghan South and Smith, and the City of Peterborough and the villages of Havelock, Lakefield and Norwood,

In short, Mr. Chairman this amendment proposes to unite the two Peterboroughs into one and leave the two Hastings as they were. I might say that there is little objection on the part of the electors of East Peterborough to the dropping of the member. We believe it is only just and equitable because East Peterborough is one of the smallest, if not the smallest, riding in Ontario, but it is the unanimous wish of the people of Peterborough that the two ridings should be merged not rent asunder, and I propose to give the Committee the reasons for this. I have here a comparative map of the county of Peterborough. The west riding has a population of 29,318, and the east 13,716, making a total for the two of 43,034. The only argument I have heard against putting these two constituencies together and maintaining the county as one, is that it would give a constituency in excess of the unit of population, 36,300. However, we must take into consideration that this riding with the large City of Peterborough has a population 60% urban, or with well over 24,000 people, in the city and villages, of the county. Compare this with the unit of population in the cities of 50,000 to 60,000, or even in the constituency of Russell adjoining this City of Ottawa. This constituency although it has a population of 43,413, with an urban population of but 13,000 has not been disturbed no objection has been taken on the ground that it is too large. I was pleased to hear the Hon. member for Shefford (Mr. Bolvin) lay such great stress upon the retention of county boundaries in the Province of Quebec, even when seeming injustice might be done to the City of Montreal bearing in mind the unit of population. I would draw the attention of that hon member and of other hon. members as well to the fact that in the province of Ontario no finer opportunity is offered for putting in practice the principle of the retention of county boundaries than in the county of Peterborough. I point out that among the adjoining constituencies of Victoria and Haliburton, Durham, Northumberland and Hastings there is not one that required adjustment. Each one has been considered large enough by the committee to pass without any alteration due to lack of population. Lack of population in each of the two Peterboroughs created a problem that was a problem for the county of Peterborough alone. But why was the county of Peterborough rent asunder and a constituency created that can only be regarded as one of the worst gerrymanders that ever took place in a redistribution committee. I should like to say that not only is the retention of county boundaries in line with certain basic principles that have been accepted generally for generations, but it is in harmony I believe, with the wishes of 90% of the people of the county of Peterborough. I have here a resolution passed at a special meeting All present called by the warden of the county of Peterborough, Mr. Clark in the chair , The resolution reads as follows:

and Breckenbridge this Council desires to place on record the desirability of keeping the county and city as one electorial constituency.

JOHN CLAKE,
Warden.

I hereby certify that the above is a true copy of the resolution passed in open council, April 6th, 1923.

ED. M. ELLIOTT,
County Clerk.

I have also a resolution from the Conservative Association of East Peterborough asking for similar action, likewise one from the East Peterborough U.F.O., and resolutions from many of the Township Councils. The Liberal Association of East Peterborough forwarded a communication addressed to the Chairman of the Redistribution Committee which I do not intend to read in its entirety, but it certainly is very interesting. It says:

"Now we wish to express to you the unanimous feeling of the entire electorate of East Peterborough."

Remember this is from the Liberal Association of East Peterborough:

"At a meeting representative of the three political parties of the riding, it was unanimously agreed to endeavour to retain our riding, and in event of our failure to retain the riding that the county boundary lines to be boundaries of the new electorate, that is, that Peterborough County be made one riding. Also at a special meeting called of the county council of the municipality of the county of Peterborough a resolution was moved and unanimously carried that if any change has to be made in the ridings of the county of Peterborough and that it was necessary to do away with one of the ridings that the two be merged into one, making it one county constituency, keeping county boundaries intact. May I also further say that, if East Peterborough is parceled up, it will dissatisfy every elector in the riding and in the county as well. Any parcelling of the riding is a distinct violation of an old Liberal principal advocated many a time by Sir Wilfrid Laurier and other prominent Liberal statesmen of Canada.

As a delegation to meet the Redistribution committe is now cented us, we wish this statement of the wishes of East Peterboroguh electors and of the county electors as a whole to be taken into serious consideration by the Redistribution committee."

Respectfully yours,
W. A. RICHARDSON
Secretary, East Peterborough Liberal Association.

Not only are the people of Peterborough County practically unanimous on the question of the merging of the two ridings, but I find that their wishes are in harmony with the principles laid down by the Right Hon. the Prime Minister (Mr. Mackenzie King) when the second reading of this Bill was taken on March 25, of this year. I should like to read what the Prime Minister said regarding the retention of county boundaries, as reported at page 689 of Hansard:

"I think it is well that we should make clear the lines on which we would expect the committee to proceed. There are guiding principles which have been observed in the past and which, experience would seem to indicate, it is advisable strictly to adhere to. The first of these is the principle of following county municipal organizations as a basis in whatever may be done in arranging the constituencies. There are obvious reasons why this should be a guiding principle. The municipal organization is the basis of our entire judicial system, of our municipal system, and by holding to the county unit, municipal organization, we are following the basis that is familiar to citizens of the country generally."

At this time the Prime Minister referred to the statements of Sir John A. Macdonald in his respect, also to declarations of Sir Wilfrid Laurier. He might also have referred to the utterances of such great and revered statesmen as Hon. Edward Blake and Sir James Whitney in the Province of Ontario to justify his position. The only argument, as I said a moment ago, against this proposition of merging the Peterboroughs is the argument that it might create too large a constituency which I think I have very well disposed of. The honorable member for South Oxford (Mr. Sutherland) shed some light as to what took place in the committee when he said that there had been negotiations and that the parleying in secret had resulted in a barter of constituencies for mere political power. It seems to me that the explanation is the only one that could be offered to explain the action of the committee in overriding the wishes of the people of the county of Peterborough, and violating the basic principles that have been laid down for generations for the retention of county boundaries, and for bringing about a gerrymander such as this bill proposes. I assume that the members of the redistribution committee are too deeply committed to this programme to give me any support in this proposition. Nevertheless I draw the attention of every honorable member to the fact that he individually is at liberty to support, amend or reject any feature of this bill. I should like here to read the words of the Prime Minister where he makes very clear the position of honorable gentlemen in this respect. He says:

"It will not, of course, be possible for the committee to work out a redistribution, following county municipal organizations along the lines which I have indicated, with mathematical exactness."

Then he proceeds to outline his proposal for appointing a committe which is this:

"We want to get a few honorable members together around the table, actuated as I say, by principles of fair play and justice to all, and have them work out a schedule of constituencies, and then to present it to the house for endorsation, amendment or rejection."

Now if that means anything to honorable members, it intimates that their hands are not tied, when it comes to supporting an amendment of this kind, and that they are at perfect liberty to amend this bill as it has been presented to us, if in their judgment it is unfair and does not follow the lines that were laid down when the committee was presented with the plan that they were to followin in this redistribution. I read from the speech of the Prime Minister the following statement:

"The government has but one object in view—that tne committee, following broadly the principles which I have indicated, shall work out on the basis of the new unit of representation the electoral districts for the representation of this House on lines which will commend themselves to the sense of fair play and justice to honorable members and of the people generally; so that this House of Commons may be, as far as possible, a true mirror of the public opinion of our country."

I have shown I believe that my proposal is practically the wish of the people, not only of the east riding of Peterborough, but that of the people of the whole of the county of Peterborough, as well, and when I find that the wishes of the people are in harmony with the principles laid down by no less an authority than the Prime Minister himself, I cannot, in fairness to myself and to the people that I represent accept such a proposition as is placed before us now. I appeal to the sense of justice and the spirit of British fair play of honorable members to make this change in this bill as it refers to the constituency of Peterborough. The arrangement proposed by this bill is not wanted by the people of Hastings, by the people of Peterborough, or to my knowledge by any person, unless it be some one who is directly interested in making for himself a safe seat. I say that this proposal, the only explanation of which evidently is that the riding has been bartered and sold for nothing but political expediency, is something that I will never accept—never! never! never! I appeal to individual members, and to their sense of justice, equity and common decency, to refuse to sanction this indefensible proposition and to vote for my amendment that will make the two Peterboroughs one.

CATTLE, GRAIN AND PRODUCTS

(Continued from P ge 4.)

all grades of millfeed were also advancer $1 a ton. The undertone to the rolled oats market was quiet. There was no developments in baled hay. Prices of eggs was unchanged the barket for butter was quiet. A fair trade is passing in cheese. Beans are quoted at $3 a bushel for one pound pickers under a good demand.

QUEBEC BUTTER.

MONTREAL, July 24. — At the Quebec Agricultural Co-operative Society auction sale held here today there were 2700 packages of creamery butter offered, of which 300 package o special pasterized creamery at 33 1-2 cents per lb. 800 packages No. 1 pasteurized creamery ot 33 1-4 cents per lb. 1100 packages No. 1 creamery at 32 1-4 cents per lb. and 29 cents per lb. was bid for 500 packages No. 2 creamery with 31 1-4 cents per lb. asked.

ONTARIO CHEESE.

MONTREAL, July 24.—At the United Dairymen Co-operative auction sale held here to-day there were 2842 boxes of Ontario cheese offered of which 681 boxes No. 1 A white sold at 16 3-16 cents per lb., 718 boxes No. 1 B white at 16 3-16 cents per lb.; 127 boxese No. 2 white at 15 3-16 cents per lb., 602 boxes No. 1-A colored at 16 3-16 cents per lb., 607 boxes No. 1 B colored at 16 3-16 cents per lb. and 107 boxes No. 2 colored at 15 3-16 cents per lb.

IDOQUIS CHEESE.

IROQUOIS, July 25. — At today's session of the local cheese board, 723 boxes were boarded, 343 colored and 380 white, all sold at 15 1-2cents per lb.

CHEESE SOLD AT 14 11-16.

CHICOUTIMI, Que., July 25. — The offerings of cheese on the board were 800 boxes. which sold at 14 11-16 cents per lb.

EGG MARKET.

OTTAWA, July 25. — It is reported Ontario country shippers are asking extras 30 to 31, firsts 25 to 26, seconds 20 to 21 f.o.b. cases returned. Prices are expected to advance on all grades excepting seconds owing to the scarcity of receipts.

Toronto market very firm, receipts light. Jobbing specials 40, extras 35, firsts 30, seconds 25 to 26,

Montreal jobbing extras 35, firsts 30, seconds 25.

Manitoba receipts light, quality poor, prices unchanged. Prices live poultry delivered fowl 12 to 14, broilers 20 to 22, ducks 10 to 12.

CHICAGO LIVESTOCK.

CHICAGO, July 25. — Cattle, receipts 4,000; killing classes steady; grassy description very slow; few grain fed steers and yearlings here; best handy-weight steers 10.40; light and long yearlings 10.35; bulk fed steers, fed steers and yearlings 8.75 and 9.50; plain quality Texas and native grassy steers downward to 6.00 and below; grain fed cows and heifers moving; others stagnant; grassy bologna bulls, numerous around 4.00 asd 4.50; best weigth kind 4,75 and better; bulk veal calves 9.00 and 9.50; country demand stockers and feeders slightly more active at weekend; trade steady.

Hog receipts 21,000; opened active 15c to 25c higher on desirable grades killing pigs scored 25c to 50c advance; closing slow; lower grades mostly 10 to 15s higher; top lightweigth 9.50; bulk good and choice, 150 to 325 pounds average, 9.25 and 9.50 ;packing sows, 8.00 and 8.30; desirable strong weigth killing pigs 8.25 and 8.75; estimated holdover 9,000.

Sheep receipts 6.000; fat lambs around 25s higher; sheep and feeders steady; bulk fat native lambs 12.75 and 13.00; no prime westerns offered good to choice Idahos, 13.00 and 13.25; cull natives 8.50 and 9.00; medium yearlings 9.00; odd lots fat ewes 5.00 and 6.50; heavy feeders 11.75

CHICAGO GRAIN

CHICAGO, July 25. — Export business by way of the Gulf of Mexico, together with an unexpected advance in Liverpool quotations led today to new high price records for the season in the wheat market here. Closing prices of wheat were unsettled at 1 1-4 to 2 1-2 net gain. Corn finished 3-4c to 2 3-8c up; oats 1-2c to 1 1-8c to 1 1-4c higher, and provisions at a rise varying from 10c to 30c. Surprise over the action of the Liverpool wheat market was augmented by notable strength shown at Winnipeg, but resulting price bulges were temporarily checked by increased hedging sales and by sales to realize profits. For a while, too, apparent absence of export buying was a hinderance to the upward move of values. Later, however, indications that exports business in United States wheat market was in progress as well as at Winnipeg, helped to send the market here upward not withstanding that about 1,000,000 bushels of wheat were bought today to arrive in Chicago.

Crop news from Canada continued to exert a decided bullish influence on wheat traders. In this connection it was asserted that Canadian authoritites were reducing their estimates of yield in districts where drought has been prevalent. The outlook as to black rust in Manitoba was also sharply watched. Despite late realizing sales which broght about a setback from the day's top. The market ended at the highest closing level on the crop.

Corn and oats followed wheat upgrade. There was heavy buying of corn on the part of leading speculators ond considerable attention was given to Government reports about unusal lateness of the cor crop.

Provisions rose with hog values, which reached 9.50 a new high record for the year.

STERLING RATES.

MONTREAL, July 25. — Sterling exchange rates were quoted here today.

Demand 4.4238.
Cables 4,4263.

The Chart Shows
How Willys-Knights *beat* Poppet-Valves

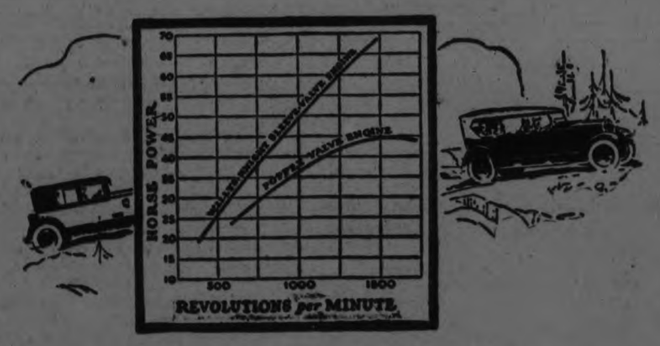

In official tests by unbiased engineers, the famous Willys-Knight sleeve-valve engine has literally run away from ordinary poppet-valve engines in power—acceleration—flexibility—smoothness—and quietness. See by the chart how a Willys-Knight led an equal size poppet-valve engine at all engine speeds—gaining from 2 to 23 horsepower!

The best poppet-valve engine built is bound to lose power and get noisier the longer it is driven—WHEREAS the Willys-Knight sleeve-valve engine grows more powerful, quieter—literally *improves with use!*

WILLYS-KNIGHT
Touring $1725 F.O.B. Factory Toronto, Taxes Extra

J. P. PULKINGHORN
182 Hunter St., Peterboro
CURTIS & HUMPHRIES - LINDSAY

CHINESE ARE WELL VERSED IN SLANG

Spectators at Races, Etc., Use Many American Terms.

WUCHANG, China, July 26 — A nationwide athletic meet has just been held here which had all the characteristics of a similar meet in any college town in America. The manner in which the athletes went at their jobs, and the comments on their performances, were essentially American.

Cries of "Come on, boy; you can beat him!" "Shoot, shoot," "Stick to it, kid; wipe the butter off your fingers," and others of a similar nature were frequently heard from the spectators' benches and from the rooters on the side lines. Real sportsmanship was in evidence for the most part, and there was little or no playing that was unnecsarily rough.

There were baseball, soccer, volley ball, tennis and basketball in addition to the field sports, and a detachment of Boy Scouts, who had their own encampment and lived in tents during the three days of the meet. The Scouts equipped a first aid tent and a field telephone which was employed in reporting results from various parts of the grounds.

The girls' basketball and volleyball games, being a decided innovation in North China, attracted many spectators and elicted much favorable comment.

It was estimated that more than 15,000 persons were present.

CHOLERA INFANTUM

Cholera Infantum is one of the fatal ailments of childhood. It is a trouble that comes on suddenly,especially during the summer months and unless prompt action is taken the little one may soon be beyond aid. Baby's Own Tablets are an ideal medicine in warding off this trouble They regulate the bowels and sweeten the stomach and thus prevent all the dreaded summer complaints. Concerning them Mrs. Fred Rose, South Bay, Ont., says: —"I feel Baby's Own Tablets saved the life of our baby when she had cholera infantum and I would not be without them." The Tablets are sold by medicine dealers or by mail at 25 cents a box from The Dr. Williams' Medicine Co., Brockville, Ont.

Renew Your Subscription

We Need YOU in
OSHAWA

OSHAWA old boys—and girls! We want you home again for a big re-union.
Strangers! We want you to see our city—the fastest-growing city in Ontario. Visit the great manufacturing plants. Enjoy the Pageants, Horse Races, Motorcycle Races, Athletics, Concerts.
Everybody! Come to Oshawa. A welcome awaits you. Special rates on all railroads.

OLD HOME WEEK
AUGUST 3rd to 9th
Write "Old Home Week Committee" Oshawa, for details

Look

Macaroni and cheese! That is a nutritious dish—has nearly all the food properties of bread and meat. Children love it, and Kraft Cheese perfects it.

3 varieties: Canadian, Pimento, Swiss; sold by the slice, pound or loaf.

5 VARIETIES IN TINS

KRAFT LOAF CHEESE

British Consols
Cigarettes and Tobacco

12 for 15¢
20 for 25¢

The Smoke of a Nation

The Tobacco with a heart

ALSO PACKED IN TINS OF 50

The Economy Package 10¢
624

"End-of-Month" Sale Leaders For Tonight and Monday

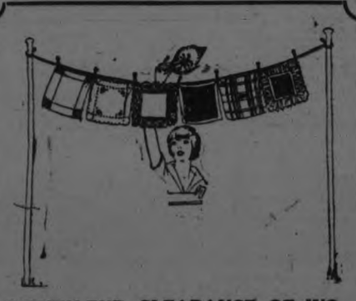

MONTH-END CLEARANCE OF WOMEN'S HANDKERCHIEFS AT - - - - 2 FOR 25c

Colored and embroidered Swiss and plain colored and pure white linens in the assortment. Values which regularly sell at 25c and 30c each reduced for immediate clearance.

WOMEN'S BRASSIERES AND CAMISOLES AT A SPECIAL SALE PRICE, EACH - - - - 25c

Gossard Brassieres in bandeau style of basket weave nainsook. Camisoles of fine white or flesh nainsook. Lace, insertion and embroidery trimmed. Regular values up to 50c.

(Third and Main Floors)

NATURAL PONGEE SILK, 33 INCHES WIDE, YARD - - 69c

One of the most used Silks on today's market. This quality is fine in weave and texture, free from all dressings or fillings. The special price is for tonight and Monday only.

54-INCH BLACK FARMER'S SATIN

Good, heavy, rich finish and perfect dye. For ladies' and children's skirts, dresses, bloomers, bathing suits and slip linings. Tonight and special Monday, yard..... 98c

All Wool Pullover Sweaters very special at $1.45 each

Knit in fancy weave from very fine, pure wool yarns. Trimmings of contrasting bands and stripes. Smart, neat fitting styles, low neck, short sleeves. Colors of white, grey, mauve, cardinal, fawn and brown. All sizes for misses and women.

(Second Floor)

COVERED JELLY GLASSES - - - 6 FOR 29c

You'll need several of these Glasses for marmalade, jam and jellies. Made of strong, durable glass, full 8-ounce capacity, fitted with covers.

(Rummage)

WOMEN'S KNITTED BLOOMERS, PAIR - - - - - 39c

Perfect qualities, with gusset seat, elastic knee and waist-bands. Colors of flesh and white.

(Rummage)

DRESSED DOLLS ON SALE AT, EACH - - - - - 25c

Special Summer Sale of Dressed Dolls with natural hair and sleeping eyes, nine inches long.

(Rummage)

Girls' Wash Dresses at E.o.m. Sale Price each 98 cts.

Same kind you mothers rarely find under $1.35 to $1.75. Of fast color ginghams and chambrays, in checks, plaids and plain colors. Sizes up to 7 years.

Some of these are made with panties. Many of them are embroidered and appliqued.

Women's Pure Thread Silk Hose, "Perfects" at per pair - - - - 69c

Colors of black, white, grey, logcabin and beige, in all sizes. Sheer, pure thread silk. Every pair perfect in quality. A leading feature in our Hosiery Department for tonight and Monday.

Fine White Nainsook 36 inches wide 19c. yard

Particularly fine in quality, evenly and closely woven, full bleached, 36 inches wide. Good 30c value. Specially priced for one day only.

(Main Floor)

White Crochet Bed Spreads, E.o.m. Sale $2.98 each

Neat, conventional designs. Knit in close weave from strong round cotton yarns. Spreads measure 76 x 88 inches. Finished, hemmed ready for use. One of the outstanding E. O. M. specials for tonight and Monday.

SPECIAL

Summer Dress Voiles at E.o.m. Clearance Price 39c. yard

The balance of our season's stock of sheer dainty dress voiles. Lengths from 4 to 10 yards to a piece. Showing a range of seasonable designs and colorings. Regular 65c to 95c values. Reduced or final clearance To-night.

SPECIALS FROM THE HOME FURNISHINGS

Simmons Bed Outfit

White Enamel Bed, Link Fabric Springs and Sanitary Mattress. Double bed size. Month-End special, complete outfit..... $15.90

Double Bed Size

BLUE OR ROSE COIN SPOT FRILLED Curtains

2½ yards long. Half-price Saturday night for two hours, 7.30 to 9.30, pair.. $1.25

Dining Room Chairs Solid Walnut Solid leather Seats

Five Straight Chairs and one Arm Chair in the set. Regular value, $62.50. Month-End Sale.. $39.95

This is a very choice Set of Dinners, and the best of good bargains at our Month-End Sale price.

Finest of Sarouk RUGS

Size 27 by 54 inches. Regular value, $16.50 each. Just 10 in the lot. Month-End special, each.. $11.85

Grass Lawn SEATS

Just enough for thirty minutes' selling Saturday night, 8.30 to 9.... 4 for 25c

Circular Pillow Cotton on Sale as Leader at per yard - - - - - 39c

A sturdy "Prue" brand quality, round cotton yarns. Full bleached. Knit in fine, even, circular weave from Selling tonight and Monday at a very low E. O. M. Sale price.

SPECIAL

Children's 3-4 Roll Top and Summer Socks 25 cents per pair

For boys or girls. English ribbed, in 3-4 length, or fine cotton with mercerized tops. Season's assorted colors. Values up to 65c per pair. Sizes up to 8.

Bleached Sheeting Special at 49c. yd.

72 inches wide

A standard weight Sheeting that will prove very wear-satisfactory. Woven from round cotton yarns, full bleached, 72 inches wide. A regular 65c item.

Linen Huck Towels 19c. each

Imagine a Pure Linen Huck Towel at such an extremely low price! We highly recommend these Towels, for they are closely woven from sturdy linen yarns, hemmed ready for use. Size 17 x 27 inches.

Richard Hall & Son Limited

CAMPBELLFORD AND DISTRICT

Town Wants a New Bridge and Will Oppose Repairs to Old One.

CAMPBELLFORD, July 26.—When Mayor Meyers, Reeve Davidson and Deputy Reeves Dorie were in Cobourg recently on official business they were informed that the County Road Commission consisting of Reeve Hartt of Murray Township Reeve Elliott of Bowmanville and Warden Fowlds of Hastings, had decided to advertise for tenders for the repairing of the Campbellford bridge, these tenders to be opened by August 1st. The Campbellford representatives were opposed to any such action, which had been decided upon without consultation with them, as all along they have been in favor of a new bridge. At the June session of the Counties Council Reeve David son and Deputy Reeve Dorie would listen to no other proposal and when they returned home they thought it was clearly understood that this town was to have a new bridge.

A Change of Opinion

A year ago it was understood that the government would pay 40 per cent of the cost of a new bridge but would give nothing for repairs. At the last session of the Legislature, however, Major Belford, M.L.A., secured the assurance from the Department that the same percentage would be paid for repair as for a new structure. Since that time a number of the members of the Counties Council have apparently become convinced that all the Campbellford bridge requires is an overhauling.

Three Estimates

Three estimates of the cost of repairs have been received by as many engineers, A. W. Connor of Toronto has submitted an estimate of $9,250; Arthur Sedgwick, engineer for the Department of Highways, figured that the cost would be $9,000 while a representative of the Ontario Bridge Company held that $3,500 would cover the outlay.

At the June session of the Counties Council the matter was left in the hands of the Road Commissioner who were instructed to ascertain if the proposed repairs would meet with the approval of the Highway Department so that the 40 per cent grant would be secured. It seems that the approval of the Department has been secured but so far as it can be learned here no advertisement for tenders has yet appeared.

Cost of New Bridge

It is estimated that a new bridge would cost $20,000, the superstructure only being required as engineers pronounce the bulwarks safe. Of this amount this government would pay 40 per cent or $8,000, the Counties 75 per cent of the balance, $9,000 and the town the remainder, $3,000. When Campbellford was incorporated as a town there was a special arrangement made with the counties' authorities by which the new municipality was to assume only a 25 per cent liability in the bridge until it had a population of 5,000.

Meeting of Veterans

The returned men held another meeting here Thursday evening, when organization was perfected. There were about 40 veterans in attendance and all these became members. Further organization details were arranged and it was decided to hold another meeting on Thursday evening of next week.

All men who have seen actual service in any theatre of war are eligible for membership in the new organization, whether that service was rendered in the Northwest Rebellion, in the South African or in the World War. Membership in the militia alone does not qualify a man to join.

To Teach at Mt. Olivet.

Miss Lillian Meiklejohn, who recently graduated from the Toronto Normal School, taking an interim first-class certificate, has been engaged to teach in the Mt. Olivet Section. This is the school in which Major Belford, M.L.A., and many others who have attained prominence in Canadian affairs, received their first academic training.

Sprained Ankle.

Mrs. R. McPherson, Garry Street, had the misfortune to sprain her ankle on Wednesday. She was in the yard and stepped on a rolling stone, thus getting a bad twist. She has to go around with a cane, and the injured ankle gives her a great deal of pain.

A large gathering of friends and neighbors attended the funeral of Aileen Pickering on Friday afternoon, held at the home of her uncle and aunt, Mr. and Mrs. W. Collard, Simpson Street. Captain Fisher of the Salvation Army led the service, assisted by Rev. Mr. McRoberts and Rev. G. C. Clarke, B.A. The Captain's address was on the "Uncertainty of Life." Mrs. Dicks sang during the service, the beautiful hymn, "Face to Face," and her Sunday school teacher spoke a few loving words of her.

Each comrade in the Salvation Army present wore a white ribbon band on his or her arm in loving memory of the little one who was drowned.

The pall-bearers were the four uncles: Messrs. Wm. Collard, Ernest Collard, Chas. Battman and Herbert Prykeall of Campbellford. There were many beautiful sprays and bouquets of flowers sent in by friends and neighbors, and also the following: Wreath, Father and Mother; Mrs. Kennedy and Mrs. Burgar, large spray of carnations; uncles and aunts, white lilies; gates ajar, Mr. and Mrs. George Haig; cross from Captain, Lieutenants and Sunday School, Salvation Army; Mr. and Mrs. Jas. Dorie, spray of roses; Gladys Hunt, wreath; Grandfather Pickering and Aunt Annie, spray of white lilies, and one from her Grandfather Baker and Aunt Lily; wreaths from Corrinne Cassan and Audrey Cassan; Mrs. and Miss Robertson, spray; Miss Elma Carter, spray; Mr. and Mrs. Ralph Bennett, Healey Falls, a wreath.

Those attending the funeral from a distance were: Mr. Ben Pickering's father and sister, Mr. Wm. Pickering and Mrs. J. Allport, of Kaladar, and his sister and brother-in-law, Mr. and Mrs. Jas. Bathgate, of Belleville.

A Car Stolen.

Mrs. C. W. Turner received word from Picton that the large seven-passenger car owned by her brother-in-law, Mr. Manly Scott, had been stolen from the streets of Picton, nearly two weeks ago, and no trace of it has been found yet, though the town police and Provincial police have been endeavoring to find some trace of it.

Mr. Harry Boyd, son of Mr. and Mrs. I. Boyd left on Saturday morning for Toronto, where he has secured a position as accountant with the Harris Abattoir company. Harry will be missed not only in the town but in the Methodist church, where he has taken an active part, having sung in the choir, and has been secretary in the Young People's Society and Assistant Secretary in the Sunday Scaool. His many friends wish him success in his new work in the city.

Mr. and Mrs. Wm. Jordan left the first of the week for Kingston and Wilton. Mrs. Jordan went to help care for her sister, Mrs. Wm. Birdsall, who is ill at Wilton and Mr. Jordan intends going on to Rochester to see his sister, Mr. Adsitt. Just after leaving Campbellford, word come that his sister had died and they were bringing her to Kingston to be buried. She was buried on Friday afternoon. Mr. L. Jordan and his two sisters, Mrs. Shapter and Miss Maggie Jordan left on Friday morning and motored to Kingston for the funeral.

Mr. and Mrs. Max Best of Kingston spent a couple of days in town at the home of Mr. and Mrs. Wm. Jordan and returned home on Friday

Mr. Hugh Baxter, Sebastapool street, is very ill and the doctor is afraid of pneumonia.

Mrs. A. L. Malcolm, Sebastapool street, has torn down his old verandah and intends building a larger and wider one, which will make a great improvement to his home.

Mr. and Mrs. Walker of Toronto, are visiting Mrs. Walker's parents, Mr. and Mrs. M. Reynolds, Sebastapool street.

Mr. M. Reynolds and son, Nadoo, who were visiting relatives in Windsor and Detroit, returned home the first of the week.

Mr. C. E. Turner, Queen street, left on Friday and motored to Almonte, where Mrs. Turner and their three boys have been visiting her mother He will spend a few days there.

Mrs. Jas. Dickson, Bridge street, has gone to her cottage at Trent River and will spend the rest of the summer there.

Miss Georgie Dickson who has been visiting her sister, Mrs. McClaren at Shannonville, returned home on Friday and went on to Trent River to her mother' cottage. Master Dickson Dawson and sister Peggy and Master Harry McLaren returned with her and will spend a few weeks with their grandmother at Trent River.

Mr. and Mrs. Imrie of Toronto, are spending their holidays with Mrs. Jas. Dickson at Trent River.

Miss Nelly Turner and Cherrie, who have been visiting their sister in Havelock for the last week returned to their home on Queen street, on Friday afternoon.

SIX WITNESSES

(Continued from page 1.)

a phone call to come to the station to examine a man in reference to his sobriety. He told Crown Attorney Hatton that while he smelled liquor off Mr. Belleghem on that occasion he found no evidence of intoxication

"He was under the stress of excitement, which would have an effect on his condition," stated Dr. Mann.

In response to a question from Mr. O'Brien, he replied that he had been informed that the defendant had received treatment from another doctor before he had examined him, and had been advised that the other physician had given him an ounce of brandy or liquor.

"What would you say as to that being the liquor that produced the odour on his breath?" asked Mr. O'Brien.

"That was likely what produced the odour."

Mr. Mann explained that Mr. Belleghem was suffering from a cut on the forehead and one in his scalp besides a badly bruised right hand. He further stated that such injuries had produced a dazed condition accompanied by shock.

This concluded Dr. Mann's evidence and William Hepburn was called to the stand. Mr. Hepburn arrived on the scene of the accident shortly after it occurred.

While he was there Mr. Belleghem got out of the car and spoke to a group of bystanders collectively. He told Mr. Hatton that he heard Belleghem asking Bacon to shake hands with him, and that Bacon replied "Not yet." He replied, "We will soon all be dead," or something to that effect," said Mr. Hepburn.

When asked by Mr. Hatton as to the defendant's sobriety on that occasion, he replied that he had smelled liquor off his breath or clothes

The witness told Mr. O'Brien that the Belleghem car was on the wrong side of the road and that he smelled liquor in the car.

"Was that the odor you noticed?" asked Mr O'Brien.

"I couldn't say," said the witness.

County Constable Pearson.

County Constable S. R. Pearson was the next witness for the prosecution.

He related his story of the events from the time he arrived on the scene shortly before 11 o'clock.

"When I got there the cars were locked together, Mr. Belleghem's car facing north and the touring car facing east, with the rear wheels in the ditch. A wheel from Belleghem's car was lying on the road."

"When I arrived Belleghem had gone but I examined his car and in a box at the end of the seat there was a broken bottle of Seagram's whiskey."

The bottle was produced in court. A very small quantity of liquid could be seen in the bottom of the bottle, when he first found it. He believed it had evavorated as the neck of the bottle had been broken off making sealng impossible.

He told Crown Attorney Hatton he was sure it was liquor because he had tasted it.

Arrested Defendant.

He further said that Belleghem later returned in a car with Dr. Loudon, when he placed him under arrest and tok him to the police station in Mr. John Drummond's car, accompanied by Sergt. Thomas and Provincial Officer Maker, who arrived at the place of the accident a few minutes after him.

The witness had told the Crown Attorney that the grass just grew on the brink of the ditch.

"I want to tell you that there is a wide stretch of grass on the side of the roadway," said Mr. O'Brien.

He further asked him to quote Mr. Belleghem's conversation with him.

"I didn't pay much attention to it; he was very sorry and all that," concluded Constable Pearson.

Provincial Officer Maker.

Provincial Constable Norman Maker was the last witness for the Crown.

His testimony in connection with what happened on Chemong Road was much the same as Constable Pearson's, but was of importance in reference to his conversation with Belleghem at the Police Station.

"At the station, I took him up to the detective room and warned him that anything he might say would be used again him. He told me when asked where the bottle came from, that he had found it in the ambulance, where some doctor had evidently left it. He said he put it in his car."

"I told him he had been drinking and he replied that the doctor had given him a drink since the accident occurred."

Mr. O'Brien—"Did this conversation take place before Dr. Mann arrived."

Witness—"Yes."

Mr. O'Brien—"What was his condition like?"

Witness—"He seemed excited."

Mr. O'Brien—"Did he not appear dazed?"

Witness—"I didn't notice it."

Mr. O'Brien—"Well, you heard what the doctor has said here?"

Witness—"Yes, he said that he had two wounds."

Mr. O'Brien—"You know, with your experience overseas and as a constable, that a man suffering from such wounds is, without doubt, in a dazed condition?"

Witness—"He might be."

Refused to Elect.

Constable Maker's testimony concluded the Crown's case.

At the beginning of the trial the defence declined to plead. At the close of the evidence for the prosecution the defendant was given another opportunity to elect to be tried summarily by Magistrate Langley or to be tried by a judge with a jury, at the next sittings of a court of criminal jurisdiction.

The defendant or his counsel made no statement nor offered to give any evidence.

The preliminary hearing was adjourned until Monday, July 28, at 11 a.m., when he will either be committed to trial or be dismissed, should the Magistrate determine the Crown's case is not sufficiently strong to warrant a committal.

Mr. O'Brien reminded Magistrate Langley that the Court had only been appraised of one side of the story.

Bail bond was renewed, allowing the defendant his liberty and directing him to appear on Monday next, at the hour of eleven.

NEWS FROM MADOC.

Fisherman Had Tooth Extracted By a Monster 'Lunge.

MADOC, July 26.—Messrs. Munro and Longwell have commenced operations with a stone crusher. The rock they are quarrying is granite, and after being crushed, will be shipped to Toronto, where it is to be used for the St. Clair Avenue bridge. Some of this material is also to be used for repairing Madoc roads.

Road Commission.

Mr. T. Burnside has been appointed on the Suburban Area Commission. The work that is at present occupying the attention of the commission is the highway from Corbyville to Belleville.

A very heavy rain fell yesterday with some thunder and lightning. Rain was badly needed and gardens are looking fine after the downfall.

Mr. Cleveland Moon and Mr. Jack Crawford, who have been spending a few days at Little Missasauga Lake, returned to town yesterday with a fine catch of salmon trout.

Mrs. C. G. Wilson and Miss Bray, of Belleville, are the guests of Mrs. C. Pringle.

Mrs. T. H. H. Hall, Miss Marguerite and Master Jack, of Merrickville, are guests of Miss Sutton for the week-end, before proceeding to Weslymkoon Lake, where they will camp for the next two or three weeks.

Mrs. Wm. Cross and her son, Harold, are motoring to Kingston on Saturday.

Mr. Robert Parker, of Deloro, is the guest of Mrs. Fraser.

Had Tooth Removed.

Mr. Charles Conley, of town, had the honor of capturing the largest maskinonge ever known to have been caught in Moira Lake, though at a decided sacrifice to himself. The maskinonge weighed 33 pounds. When Mr. Conley felt the monster on his line he hastily put the latter in his mouth while turning his boat. The line caught between his two front teeth, and the fish, in his efforts to escape, acted as dentist and forcibly removed one of Mr. Conley's front teeth. This is guaranteed not to be a fish story.

On Thursday night petty thieves once more tried their luck. They broke into Blue's hotel, where they succeeded in getting about twelve dollars, which was all that had been left in the till. They also broke open the shed where some travellers' cars had been placed for the night, and took a caddie of tobacco and several other articles. Last night an attempt was made to get into Heaslip's hotel, but was unsuccessful.

OBITUARY

MRS. FRED COLLINS.

The death occurred at nine o'clock this morning of Mrs. Fred Collins (formerly Nettie Stewart), beloved wife of Fred Collins, of Concession 16, Lot 17, Otonabee.

The funeral will be held at one o'clock on Monday to the Little Lake cemetery. Friends and neighbors are invited to attend.

OSCAR B. SPELLMAN.

HASTINGS, July 26.—The death occurred early to-day of Oscar B. Spellman, in his 62nd year, after a lingering illness.

The late Mr. Spellman was born in Bobcaygeon, and served on a Toronto ship in his early days, following up the same work for a time at Napanee. About 37 years ago he came to Hastings, where he carried on business at the Claredon Hotel, Front Street, until a year ago.

Besides his sorrowing wife, he leaves to mourn his loss two sons, William, formerly of Peterboro, and Dr. Alexis, of Kitchener, and two brothers, Tierney of Hamilton, and John of Webbwood.

Funeral announcement later.

SELL VICTORIES.

SASKATOON, Sask., July 26. — Saskatoon City Council has decided to sell $125,00 par worth of 1934 Victory Bonds in its sinking fund and invest the returns in registered Saskatchewan farm loan bonds due in 1954. The Victory's are to be sold at 103.61 and accrued interest, Saskatoon payment and delivery, $5,000 to Rettle-Drennan Company Ltd. Saskatoon, and the remainder to Regina Brokerage and Investment Co., Regina.

The switch will mean an addtional return of one-fifth of one per cent and extend the securitites twenty years. Approval of the local Government board which is expected to be easily obtainable must be obtained before the deal is completed.

CHILDREN CRY FOR

Fletcher's CASTORIA

MOTHER:— Fletcher's Castoria is a pleasant, harmless Substitute for Castor Oil, Paregoric, Teething Drops and Soothing Syrups, especially prepared for Infants in arms and Children all ages.

To avoid imitations, always look for the signature of Chas. H. Fletcher. Proven directions on each package. Physicians everywhere recommend it.

Three Hours of Brisk Selling at "July Clearance Prices" 6.30 to 9.30

Ladies' Balbriggan Bloomers — Balbriggan Step-Ins, and Lisle Finish Harvey Knit Undervests

Three Hours Sale To-Night 39c

Qualities you would not expect to buy anwhere for less than 50c. The Bloomers offer a color choice of pink, mauve and white. The Step-Ins are pink and white, and the Vests offer a selection of no sleeve and short sleeve styles.

STREET FLOOR AND BARGAIN ANNEX.

TO-NIGHT Clearing Lines of Summer Millinery in Three Groups

Group 1 $1.95

Group 2 $3.50

These two groups are comprised of the newest styles and shades of this season, and are priced low to clear tonight. There are straws and crepes in profusion in the latest colors and trimmings.

Group 3 $4.95

Materials in this group are silk crepes and taffetas. An excellent opportunity to secure an extra Hat for holidaying. Newest shades and shapes, and in the lot there is sure to be one you like.

MILLINERY DEPT., SECOND FLOOR.

July SALES

Clearing Lines of Ladies' and Misses' Silk Frocks, $29.00

A July Clearance of Silk Dresses in particularly attractive assortments of light colors in Canton, flat crepe and crepe romaine. Made in tailored styles, with tucking, hemstitching and button trimmings. One model shows pleated skirt of cow-slip crepe and white over-blouse trimmed at neck, sleeves and pockets with black military braid. Others in jade green, crabapple, white, sand, almond green and grey. Sizes 16 to 20.

SECOND FLOOR.

To-Night In The Bargain Annex---3 Hours Only

Ladies' Slip-Over Night Gowns, 88c

Fine quality Nainsook Gowns in a choice of five styles. Trimmings of lace, embroidery and feather stitching. There is a complete range of sizes in each style.

BARGAIN ANNEX.

Suits of Tropical Worsted For The Men, $25.00

The man who wears a Society Brand Hot Weather Suit is cool, because of the fabric; comfortable, because these Suits are made to give the utmost freedom; well dressed, because they are cut in the Society Brand manner and tailored to perfection. We have a full assortment of tropical worsteds—the good summer fabric. Priced, $25.00.

MEN'S SHOP.

Wear Harvey Pointed Heel Silk Stockings

The Hosiery favored by Fashion and Peterborough ladies. They are attractive, long wearing and come in all the newest shades—black, white, grey, brown, bobolink, logcabin, silver, sunset, chaire and pongee. AND ARE MODERATELY PRICED AT $2.00.

STREET FLOOR, FIRST CIRCLE.

Ladies' Silk Hose With French Clocks, 68c

SELLING TO-NIGHT

Colors are black, suede, coffee and white, with a good range of sizes in each color. These are a popular Silk Stocking with French clocks.

STREET FLOOR.

The CRESSMAN Company Limited

"The Store of Smiling Service"

LIGHTNING BOLT SHOCKS FARMER

Edward Keegan, of Cavan, Momentarily Stunned During Tuesday's Storm.

HAIL LEVELLED CROPS.

CAVAN, July 26.—On Tuesday, 22, the heaviest thunder storm of the season flattened the heaviest crops of barley and wheat around Cavan. The storm varied in different sections. In this vicinity, Cavan Centre, it began with hail, some pellets of which were half an inch in diameter.

In sections the width of a hundred acres made a difference in the size and amount of hail. It seemed to go in streaks. Several loud cracks of thunder were heard and several bright flashes of lightning seen.

Mr. Edward Keegan was unhitching his team from his plow when a bolt of lightning struck the fence a few feet in front of him. The shock brought the team to their knees. He, himself, received such a shock that he could scarcely hold the team when he got up, and being terrified by the hail, which was falling in that territory quite heavily, the horses tried to escape.

Mr. J. Paul and some others who had been working at hay across the line fence, a few rods away, ran to his assistance. They had also felt the shock, but not quite so much. The horse, which was next the fence, is still blinded in one eye. The hail apparently did no damage and the grain which was flattened by the wind and rain is up again.

Miss Myrtle Brock, Peterborough, was the guest of Miss Ruth Keegan for a couple of days.

Ninth Line Open.

The eighth line west of the west quarter line is again open for traffic; the C.P.R. workmen have the covering on the overhead bridge.

Great improvement is being made in the county road, east of Cavan Station. It is being widened out.

Mr. and Mrs. T. Wilson and children, of Buffalo, and Mr. Archie Wilson Lifford were guests of Mr. and Mrs. Richard Matchett on Sunday.

Mr. J. Howe and Mr. W. Arthurs, Janetville, visited at the home of Mr. F. M. Staples, on Sunday.

Mrs. Herb. Finlay, Collingwood, is the guest of Mr. and Mrs. D. J. Hunter.

Mrs. R. S. Staples had the misfortune to sprain her ankle a few days ago, which will make it necessary for her to rest for a couple of weeks.

The July meeting of the Cavan Women's Institute is withdrawn.

Girls Are Camping.

Miss Norma Staples, with the Misses Alice Armstrong, Phyllis Brown, Elizabeth Russell, Kathleen Fowler and Jean Gervine, of the C.G.I.T. group of the Presbyterian Church, Millbrook, went to Deyell's Landing on Tuesday to camp. Rev. G. S. Gervine's family are already camping there. Probably other members of the group will join them there for the two weeks' outing.

Miss Phyllis Franks, Kitchener, is the guest of her cousin, Miss Muriel Matchett.

Bessie and Kenneth Howe, Janetville, are visiting Ruth Staples.

NEWS TRENT RIVER.

Up to the Minute Camping Equipment With American Tourists.

TRENT RIVER, July 25.— There have been tourists from Cleveland, Ohio, camping at Spar Point, near the Garrett cottage, on Mr. T. J. Brown's property. Among the party were Mr. and Mrs. Barber and their private secretary. They carried a most complete outfit for outdoor life—two long brown canvas tents within each were separate sleeping apartments with hall-way between. The mattresses were of rubber and when not in use could be rolled up in a small package but when in use were pumped full of air. The tents were lit with electricity. While here Mr. Barber purchased a motor boat from Mr. Sam Ellis, and although he left for home yesterday, owing to urgent business, expects to return in the near future.

Miss Jean Clark, of Toronto, who has been visiting her friend, Miss Ethel Rose at "Ye Olde Mill," left for Mawartha Park yesterday.

Mr. and Mrs. Herbert Rose and Miss Ethel left by motor to spend the day at the Park.

Work begun yesterday of repairing the big bridge, new stringers and new floors are to be laid, the traffic will be delayed for a short time and cars are parked at intervals waiting to cross at intervals while the work is being rushed to completion.

Mr. Tom Whibbs and mother, of Indian River are at "Athole." The Misses Whibbs expect to be here on Sunday for their holidays.

Mr. and Mrs. Will Brigans and Betty of Toronto, are at Rest-a-While.

Mrs. Dinenny and daughter, of Toronto, are at the Hallowell cottage.

Mrs. Don Christie of Toronto, is holidaying at the Christie cottage.

Garden raspberries (red and black), have been on sale the last two days at the local stores, selling at 20 cents a box. The berries are not ripening fast owing to the dry weather.

Owing to a change in the rural mail route, the carrier will not arrive here till 4.30 now, instead of two and half hours earlier, which proves a great inconvenience for tourists and those eager to receive the daily papers, we hope for a change in the near future.

Mr. S. J. Dolman landed a 23 lb. lunge, Thursday, while out trolling from his motor launch.

A CITY BEAUTIFUL.

PARIS. "The City Beautiful" is th slogan for the Decorative Art Exposition to be held here next year. To promote this, the Municipal Council has opened a competition in designs for small structures and contrivances used in the streets. deas for lamp-posts, railings around trees, letter boxes, trolley-posts, fountainsh enches, chairs, sandboxes and such little details will be rewarded with prizes. The winning designs will be exhibited at the Exposition.

IN ALL THE WORLD NO CAR LIKE THIS

"Look, Mike—and Daddy says it'll still be shiny when I'm a big girl"

Baked Enamel Finish

THE Jewett Brougham is a flashing beauty. Has a brilliant finish all over the car—enamel, baked at high temperature. It will last for years.

Its full 50 h.p. motor gives you "peppy" Jewett performance—its rugged chassis proves its advantages over light, flimsy construction. Drive this 5-passenger beauty —today! (626-2)

Touring	$1645
Brougham	2075
Sedan	2335
Coupe	1955
De Luxe Touring	1890
De Luxe Sedan	2660

Prices at Windsor, Tax paid.

FITZGERALD & CO.

JEWETT

PAIGE BUILT SIX

SCHOOL REPORT FOR WARKWORTH

Including Names of Those From District Who Passed at Normal School.

IN ORDER OF MERIT.

WARKWORTH, July 26.—The following is a list of those who were successful at Normal School from this vicinity: Evelyn Hermiston, Reginald Reynolds, Bessie M. Carr, Della M. Diamond, Harry E. Darling (limited third), Francis H. Glover (limited third), Inda M. Harnden (limited third), Mildred Massey, Beatrice Merrill, Mary Phillips (limited third), Velma Arkils.

Public School Results.

The following is a list of the Mid-summer Promotion Examinations of Warkworth Public School. The names are arranged in order of merit. Those whose names do not appear will remain in their present classes.

Sr. III to Jr. IV.—Ina Bowen (hon.), Clayton Young, (hon.), Everett Maycock (hon.), Fern Harvie (hon.), Nellie Greenly (hon.), Margaret Richards (pass), Gerald Smale (pass), Mable Brown (pass), Acil Wartman (pass), Lyda Poole (rec.), Donald Atkinson (rec.), George Vansicklen (rec.).

—Morley E. Smith, Teacher.

Jr. III to Sr. III.—Maggie Poole (hon.), Lucille Lean (hon.), Wilfred Bowen (hon.), Kent Buchanan (hon.), Alice Taylor (hon.), Clara Vansickle (hon.), Alton Duncan (pass), Willie Taylor (pass), Clayton Cole (pass), Stanley Hitchins (rec.).

Sr. II to Jr. III.—May McCurdy (hon.), Donna Nelson (hon.), Pearl McCurdy (hon.), Helen Yabsley (hon.), Alex. McKenzie (hon.), Clara Richards (hon.), Harold Samis (hon.), Harold Partridge (hon.), Edna Greenly (hon.), Alvin Greenly (hon.), Gray Kemp (hon.), Harry Wade, (pass), Donald Harvie (pass), Ilrene Beatty (pass), Malcolm McKenzie (pass), Cecil Nelson (rec.), Irene Yabsley (rec.).

—Clara E. Gregory, Teacher.

Junior Room, Jr. II to Sr. II.—Frank Atkinson, Margaret Lonergan, Donald Cooke, Earl Wartman, Frances Bowen, Bruce Sweet.

I to Jr. II.—Olive Killingbeck, Arthur McKee, Marguerite Nelson, Willie Cornelius, Dorothea Richardson, Mae Grant, Edith Taylor.

Pr. to I.—Bruce McCurdy (hon.), Leigh Wartman, Jean Bowen, Pearl Harvie, Jack Buchanan.

Sr. Pr.—Ewart Atkinson, Arthur Nelson, Ross Weatherson.

Jr. Pr.—Florence Rogers, Elvin Cornelius, Myrtle Fowler, Willie McKenzie, Elmer McKee.

—Grace S. Smith, Teacher.

Mid-Summer Examinations

S. S. No. 4, Percy.

Four hundred and 12 marks, honors; 315 marks, pass.

Sr. III to Jr. IV.—Kieth Thain (437), Clifford Perry (412), Frank Mallory (394), Edwin McCleary (381), Marie Towns (365), Orville Bull (357), Douglas McVety (340), Evelyn Sherwin (320), Margarette Thain (absent, rec.).

Sr. II to Jr. III.—Margaret Dewey, 372.

Jr. II to Sr. II.—(In order of merit): Charles Mallory, Viola McVety, Lillian McCleary.

Sr. I to Jr. II.—Gladys McVety, Grace Thain.

Sr. Primer to Jr. I.—Mary Potter, Delbert Mitchell.

Primer—Leah Mallory, James Potter, Hayden McCleary.

—Clara Perry, Teacher.

Justification—Small, Timid-looking Man: "Please, constable, would you mind ordering me to move on? I've been standing outside this shop waiting for my wife for three-quarters of an hour."—Saskatoon Phoenix.

SCRANTON SCHOOL BOARD IS QUIZZED

Grand Jury Wants to Know How Thefts of $259,000 Were Possible.

REPORT NEXT WEEK.

SCRANTON, July 26.— Seven members of the Scranton School Board were examined to-day before the Grand Jury that is investigating how it was possible for former Treasurer W. C. Williams to spread alleged embezzlements amounting to $259,000 over a period of almost ten years without the knowledge of any of the board members.

School Board members questioned were George B. Carson, who has been a member since the inception of the nine-member board; William C. Bruning, of West Scranton; Frank Magovern, who is serving his first term; Dr. John W. Jones, another member; Seth W. Shoemaker, an official of the I.C.S.; Dudley R. Atherton, vice president and one of the city's big banks and chairman of the Finance Committee, and John H. Williams, wholesale produce merchant.

All of the member were questioned at length regarding the exonoration lists of Collector Schuyler C. Gernon. In some instances members are reported as having said that they confined their examination of the lists to their own wards. Others said they glanced over them casually. The members were questioned regarding monthly reports by the collector and other detailed work.

District Attorney Harold A. Scragg expressed himself tonight as satisfied with the progress being made. He declared that unless something unforseen develops the jury will be ready to report next week.

WIVES COST MONEY.

Wives Must Be Paid For or Sent Back Home.

OLYMPIA, Wash., July 26.—The evil day of reckoning for many natives of Pondoland, South Africa, is at hand, writes George Tweedie, who is stationed at an isolated British trading post in the interior of that region, in a recent letter to his brother, Archibald C. Tweedie, of the State Department of Labor and Industries.

For the last three years during a period of mourning for the death of a paramount chief, Marelana, there has existed a moratorium and the usual payment of a dowry in exchange for a wife has been suspended. Now, however, Mr. Tweedie writes, the mourning is over and Pondos who obtained their wives on credit must pay up their debts or return their bought-but-not-paid-for wives to the parental kraals.

"The usual fee for a wife is from three to ten head of cattle or horses, in the case of commoners, and in the case of a chief's daughter, as much as 25 head," Mr. Tweedie explained. "A good many I know of have not a hoof to their names and I am afraid they will have to return to bachelorhood.

"This will accelerate recruiting boys for the gold mines, as they have to get money somewhere."

Mr. Tweedie has been in the interior of Pondoland for the last fifteen years.

YOU CAN'T BE YOUNGER THAN YOUR NERVES

That "Old-age Feeling" Comes From Tired, Starved, Frazzeled Nerves. Not Age.

You die when your nerves die. Time doesn't tell the story. You feel as old as your nerves. That tired, exhausted, fagged-out feeling means a slowing up of your organs, stagnation of your circulation, gradual loss of nerve strength. If overwork, worry, grief or the strain of life sap your nerves, they lie down and make life miserable for you, because they are starved and frazzeled. They cry out in your sensitive stomach — pain, indigestion, sick nausea, loss of appetite, gas, bloating. They drag on your willing heart for more strength—palpitation, faintness, shortness of breath, smothering sensations. They wrack your poor head to warn you —headaches, dizziness, depressed, restless, can't hold yourself, can't sleep. Aches, pains and queer feelings with fancy names like neurosis, neurasthenia, neuralgia and neuritis, prowl around. But it is your nerves. Pain is the cry of starved or injured nerves.

Nerves Built Back— Energy—Health—Success Through Phospho-Cod.

Your energy depends on your nerves; your health depends on your energy; your success depends on your health. No matter what your job is, rocking the baby or building a house, you can't "get there," be successful, without your health. Nature alone both gives you your health and provides a way to get back. Build back those nerves with the splendid, new, natural treatment, Phospho-Cod Nerve, Blood and Body Building Tonic.

Drop Years From Your Age By Recreating Your Vital Forces

with this splendid tonic — watch your appetite return — your stomach get busy — sweet sleep comes back — your nerves grow strong and peaceful. Phospho-Cod is famed for its vitalizing effect as a builder. Your flesh becomes firm, well rounded, you do your work easily, you feel so much more alive every inch of you, and you bet life's worth while.

Don't dally with your health any longer. Start at once, try faithfully this splendid new PHOSPHO-COD Tonic, Nerve, Blood and Body Builder. What a happy change you'll notice! Do it now.

PHOSPHO-COD is for sale in Peterborough by Bond's Drug Store; Campbellford, Fred. Wood; Warsaw, A. F. Choate; Norwood, K. G. Thompson; Marmora, J. P. Martin; Millbrook, Henry A. Turner; Lakefield, Tanner Drug Co.; Lakehurst, H. Hunt; Keene, G. S. Taylor; Indian River, Soanes Bros.; Havelock, A. C. Denike; Hall's Bridge, Harry Shearer; Hastings, T. A. Coughlin; Centreville, Store; Fraserville, Richard Killen; Ennismore, James Killen; Bridgenorth, J. A. Jobe, who will be pleased to send a bottle by mail to those unable to call at the store, on receipt of 25 cents additional to pay postage. Regular price, $1.25 per bottle; $1.50 mailed to any address in Canada.

Great Sparkling Comedy

"SIX CYLINDER LOVE"

A laugh provoking series of amusing incidents concerning a newly-wed suburban couple, their automobile and their friends.

Presented by a

METROPOLITAN CAST

Third Night

DOMINION REDPATH CHAUTAUQUA

Just One of 13 Big Attractions

Season Tickets only $2.50

(Amusements Tax Extra)

Tickets for sale at Payne's Drug Store, Warne's Drug Store, Bond's Drug Store, Kent's Drug Store, Smith's Shoe Store, Examiner Office, Peterborough Milk Products and John Kerr, East City.

Make Your Trip More Enjoyable by a Refreshing Night on Lake Erie

(Your rail ticket is good on the boats)

Thousands of west bound travelers say they wouldn't have missed that cool, comfortable night on one of our fine steamers. A good bed in a clean stateroom, a long sound sleep and an appetizing breakfast in the morning.

Steamers "SEEANDBEE" — "CITY OF ERIE" — "CITY OF BUFFALO"

Daily, May 1st to November 15th

Leave Buffalo 9:00 P.M. } Eastern { Leave Cleveland 9:00 P.M.
Arrive Cleveland 7:30 A.M. } Standard Time { Arrive Buffalo 7:30 A.M.

Connections for Cedar Point, Put-in-Bay, Toledo, Detroit and other points. Ask your ticket agent or tourist agency for ticket via C. & B. Line. New Tourist Automobile Rate—$10.00.

Send for free sectional puzzle chart of the Great Ship "Seeandbee" and 32-page booklet.

The Cleveland and Buffalo Transit Co.
Cleveland, Ohio

The Great Ship "Seeandbee"—Length, 500 feet; Breadth, 98 feet 6 inches.

Fare $5.50

HOW TO LOOK AFTER THOSE GREAT TREES

If Your Woodlet Does Not Pay Its Own Taxes, It Is Not Helping to Make the Farm Pay.

CUTTING TREES.

Hardwood Trees Demand One-Half as Much Nourishment as Grain.

If your woodlot does not pay its own taxes and interest on its value it isn't doing what it should toward making the farm pay. Making the woodlot pay is the object of woodlot management. The essentials of proper management are usually ignored by the owner, more because nobody on that farm ever bothered with it than because he would not like to make it a source of income. In most sections the trees have taken care of themselves, and farm owners have not gotten used to thinking of wood as a crop.

Growing wood resembles the growth of all other plant life. When the forest-crop idea is once accepted by the farmer, the need of scientific handling is easily appreciated. The average annual production per acre of farm woodlands is less than 100 board feet, and the timber production of these lands can be increased at least 200 per cent; hence the loss through neglect of the woodlot is tremendously important to the farmer.

9anagement of the woodlot is an4 art as well as a science. It requires observation, experience, and individual handling, but after the basic principles are understood, the instinct of what to do with the wood crop is the natural gift of every true grower of soil products. Few woodlots present exactly the same problems. Conditions differ greatly in communities not far apart. The natural tendency for pine reproduction in New Hampshire is more pronounced than in the Adirondacks, and forest land in Pennsylvania again differs in its productive characteristics from both New Hampshire and the Adirondacks; the South from the North, and the West from the East. But there are some general principles which are useful wherever farm woodlots are found.

Food, Water and Sunlight.

Hardwood trees, as a rule, demand from one-half to one-quarter of the soil fertility that field crops demand. No tree will grow without food. Conifers, usually called "evergreens," require still less fertility, and only one-sixth to one-tenth of the moisture needed by hardwood trees. The soil must be deep enough to support trees, although certain species like the spruce will grow on shallow soils. If the depth of soil is less than two feet, trees will suffer from drought and windfall.

Ninety per cent of the rapidly growing parts of a tree are composed of water, and all the plant-food must be taken in solutions through the delicate root hairs. Many foresters believe moisture to be more important in its influence on the growth than light.

On sandy and gravelly soils we need trees which will thrive on little moisture, such as Scotch, Norway or pitch pine. Hickories and black oaks can stand drought comparatively well, but on account of their deeply penetrating root systems the soil must be deep. White cedar, white pine, larch, spruce, ash, basswood, maple and tulip require considerable moisture in the soil in order to do well.

9ost trees can stand more shade1 during the earlier than during the later years of their life. The light that a given species demands has a great deal to do with the type of cutting which should be made. Beech, sugar-maple, spruce, hemlock, and balsam require less light. Hickory, poplar, tulip, walnut, Scotch pine, Norway pine, and tamarack require more light. Red oak, white oak, ash, basswood, and white pine come in between these two extremes. The grower must consider what chance a young tree of any species has to grow up through the cover of old trees. White pine, for instance, would stand a poor chance in a moderately shaded forest floor, while spruce would do very well.

When is Harvest Time-

The majority of woodlots may be classified as (1) mature timber with young trees of various ages; (2) second-growth forests that have followed lumbering or fire; (3) young spruce or pine plantations and brush lots.

Land having mature timber is sometimes cut clear, except for the leaving of about twenty seed trees to the acre. Or it may be cut clear and replanted artificially. But the best management of the mature farm forest calls for successive thinnings over a period of several winters, taking the dead and diseased trees first and the oldest sound timber during the first cuttings. When the merchantable timber has been removed, the next thinning should not take place until the younger trees have developed to market size. The interval between cuttings, therefore, depends on the rate of growth. This method of repeated cuttings has advantages. It opens up the woodlot, and allows the younger trees which are left to grow more rapidly. It permits the work to be distributed over a number of seasons. It allows the sale of small amounts of timber in local markets. It supplies a more steady income, and steady demand for labor, horses and equimpent, when other farm work is slack.

Land that comes under the "second growth" type should generally become large enough to pay the cost of removal. The trees that are to form the final harvest should be selected and preserved. Thinning in this case is for the purpose of removing trees that crowd the selected stems as well as valueless species and stunted trees. Coniferous plantations should be thinned in about ten to fifteen years, if they have been artificially planted, or have come up thick through natural reseeding. Another thinning can be made in about ten to twenty years after the first thinning. The principle is the same as that applied by the truck gardener or orchardist who thins out his crop to get the best development of a portion, rather than a poor development of the whole.

Worthless Wood and Sprouts.

Brush lots of worthless species, like pin cherry, striped maple, etc., should be planted with coniferous trees where such trees can be secured at reasonable prices, $4 to $8 a thousand. Where such growth is thick is should all be removed or heavily thinned. A brush scythe or machete is used in cutting young stuff. Where hardwood trees are cut clean and reporduction through sprouting is desired, the cutting should be done during the season the trees are not growing, or from late fall to early spring, and the stumps should be cut low and on a slant to prevent the lodgment of moisture. It is well to remember that except for chestnut and basswood, only young trees can be relied upon to sprout freely.

In the case of clumps of sprouts from one stump, it is advisable to let the sprouts grow until the smaller ones are large enough to make fence posts or small cordwood. Then a thinning can be made in which all but two or three of the tallest and straightest stems growing from a single stump are cut away. This gives those that remain all the growing energy of their root system. The process can be repeated every five or eight years, so that instead of taking forty-five to fifty-five years to grow railroad ties, such thinnings, by reducing competition and forcing growth into a fewer number of selected trees, will produce the same size material ten years earlier.

Softwood is Preferred.

There is a tendency to-day to turn hardwood forest into the softwood type, as softwood timber is in greatest demand and will continue to be for at least the next century, and probably as long as wood is used. This is done either by leaving softwood trees on the area in order to secure natural reseeding or by planting softwood trees following partial or clear cutting of the hardwoods. The surest way of getting a softwood forest is to plant seedlings or tans-r plants.

Which Wood to Burn.

The average farmer is much to apt to cut many of the best trees for fuel, often leaving the weed trees, and thus turns into fuel wood some of his best timber. More wood is burned for fuel in the United States than is used in all other wood consumption. The value of our annual fuel-wood product at $5 a cord would be about $500,000s 000, so that if only a fifth of the tree, that go up in smoke in the stove, fireplace or boiler grate, are good lumber trees, it would still represent a stupendous loss to the farmer.

FOR COLIC AND CRAMPS PAINS IN THE STOMACH THERE'S NOTHING TO EQUAL

It has been in use for the past 80 years; its action is pleasant, rapid, reliable and effectual, and relief comes promptly.

Be sure and get "Dr. Fowler's" when you ask for it. Don't experiment with some new and untried remedy.

Put up only by The T. Milburn Co., Limited, Toronto, Ont.

NEW BRAINS ARE NEEDED IN SHOWS

The Movie Shiek is Dead, Never to Rise Again.

By Harold E. Swisher
(United Press Staff Correspondent.)

HOLLYWOOD, July 26.—(United Press).—Speak a few kind words in memory of the dear departed—the movie shiek is dead!

At least such is the declaration of those close in touch with the evolutionary activities in studio-land — who have an ear on the ground or the rado, or whatever other sources of film players' gossip there are available.

Without the aid of stacomb, tanned skin or burning brown eyes, the plain type of American manhood will prevail in the fall styles of movie heroes.

The slick-haired, foreign-looking heroes are in the descendant, many critics believe. The demand among Hollywood producers picturizing fall and winter movie plots is for the plain type of American. The Conway Tearles, the Thomas Meighans, the Pat O'Malleys and the Milton Sills' are the boys now signing contracts for the big parts.

Even the dark-skinned (and eyed) leading men with the "Latin look" are stepping out of their character and trying to appear as if they were born somewhere between Times Square and the Golden Gate.

In short, the vaseline-haired exponents of virtue are doing a 'fade out'. Patent leather hair will be conspicuous by its absence on the screen next fall. The hair will, indeed, be worn slightly ruffled. Long cigarette holders and freshly waxed mustaches will be taboo.

The Freak Types

Producers are getting away from freak types in leading men and as seeking, not the collar models, but plainlooking fellows who might pass for your next-door neighbor —and who you'd be glad to have for one.

The movie heroines who have to snuggle up to leading men through several hundred feet of film seem to like the change, too, if expressions of opinion gained from some of cinema's fairest can be taken as typical.

"I'm glad the American type of hero is coming back to his own," says Coleen Moore." The men who played opposite me have never been the "sheik" type. Give me John Barrymore, Lloyd Hughes, Frank Mayo or others of their ilk every time."

Helen Chadwick chimes in with "The boys with the olive skin are fine in their place, but their place is not characterization of the average American youth. See America first is my slogan, and that applies to leading men as well as the Grand Canyon.' '

So, flappers, take note! If you wor ship at the shrine of the movie sheik, rush to the theater now and get your last few looks. For soon, according to the opinion in many Hollywood quarters, he will be buried alongside the movie vamp, who once command ed the spotlight but has long since been toned down in character or pushed out of the picture altogether.

Hollywood Wants Brains

The screen needs new brains, not new faces. This is the contention of Harry Rapf, associate executive of Metro Goldwyn-Mayer studios, and the accredited discoverer of some of Filmland's most promising directors and scenarists.

"The clamor for 'new faces' on the screen is just a habit," Rapf declares "The real need of the screen is for new brains. Pictures are made over and over again ,with the same plots. The same scenario writers do the scripts on them. With many of them, their chief recommendation is not 'so many good pictures' but 'eight years' experience as a director' or 'so many pictures made.'

"I was searching for new brains when I engaged Monta Bell to direct 'Broadway After Dark'. It was his first attempt. The completed picture is an excellent example of my point.

"Charlie Chaplin has never directed a feature picture before he made 'A Woman of Paris'. As a result, the picture was voted the most intelligent and original picture in many years. The reason is simply that he combined originality, new ideas and new methods of treatment, with his ability and intelligence."

Jackie to the Bowery

For the first time in his brilliant career, Jackie Coogan is to work in New York. The little star will go east for certain scenes in his next picture. "The Rag Man," which requires a Bowery atmosphere.

Late in August, Jackie will quit his picture work for a time and prepare to sail the first week in September "in command' 'of a relief ship filled with food and clothing for orphans of the Near East.

Leading Man Tame

Eleanor Boardman, playing the leading feminine role in "The Silent Accuser", was asked by an admirer how she liked her leading man in the picture.

"Just fine," Miss Bordman replied. "So far he hasn't bitten me once."

Then explained to the astonished fan that she had reference to "Peter the Giant", a giant police dog that has one of the leading parts in the picture.

A few drops

of Absorbine Jr., to an ounce of water, makes a Mouth Wash that will free the teeth of injurious germs.

Used morning and night, it will arrest Pyorrhea and Sinus—and change white, spongy, bleeding gums into firm, pink, healthy gums.

Absorbine Jr

is pleasantly aromatic and leaves the mouth feeling clean, cool and fresh.

Only a few drops, remember—so the bottle will last a long, long time. $1.25—at most druggists or sent postpaid by

W. F. YOUNG INC.
Lyman Building - - Montreal

NEWS TRENT RIVER.

Rainfall Helped the Farm and Garden Stuff—A Big Fish.

JANETVILLE, July 26.—The garden party held on the lawn of Mr. James Armstrong on Tuesday evening last, under the auspices of the Presbyterian Church, was an unqualified success. The programme, was of a high character and consisted of vocal music by Mr. Sayles, of Millbrook; the Male Quartette; Miss Stinson, and others; while addresses were delivered by Mr. Paterson, M.P., and Rev. G. E. Ross, pastor of Methodist Church.

The supper reflected great credit on the ladies of the congregation. The sudden shower of rain, coming just when the supper was well under way, caused a momentary commotion, but the pastor of the Methodist Church promptly invited the Presbyterians to move their tables over into the basement and take possession of the whole edifice. However, the rain soon ceased, and a most successful evening followed.

Personal.

Rev. G. E. Ross left for Winnipeg and the West on Thursday evening, and will be gone until the first Sabbath in September. His pulpit will be supplied by the following:—Rev. R. J. Fallis, of Toronto; The Tuxis Boys; Mr. Welsley Staples, of Lindsay; Chancellor Bowles, of Victoria University; Rev. G. I. Campbell, of Ottawa; and Mr. Emerson, of Nestleton.

NEWS OF JANETVILLE.

Presbyterians Held a Lawn Social—Pastor on a Holiday.

TRENT RIVER, July 26.—Rain fell continuously Thursday and last night, proving a great benefit to garden stuff and the grain.

Eddie Armstrong has a fine crop of potatoes this year and some days he is busy from daylight to dark digging and picking them for his many customers.

Mr. S. J. Dolman, of Campbellford, who is at his summer home, supplied the measurement of the 23-pound lunge caught while trolling up near Green Point on Wednesday—47½ inches from tip to tip. The hook caught it near the mouth in a thin part of the gill. Mr. Dolman handled the monster with one hand. Several of the cottagers took a picture of the fish.

Mrs. Jas. Dickson and Miss Georgie arrived from Campbellford last night to "Bonnie Bank."

FIFTEEN JEWS SLAIN.

Organized Gang Raided Russian Boat and Picked Out Jews.

RIGA, Latvia, July 26.—(Canadian Press). — Pogrom in which it is known fifteen jewish passengers were killed has taken place an a russian boat in the river Djiesna, between Hakoshin and Novgorod Sewjersk, according to reports received here from Soviet Russia. Reports assert that organized band which attacked the boat picked out jewish passengers leaving non jews alone. Terrible scenes on board vessel occurred during which jews were bruitally killed and their bodies were thrown into the river, thus far fifteen bodes have been recovered.

EXPORT

Here is the farm export situation in a nutshell: Final figures show that exports of leading foodstuffs from our country in 1923 were valued at only 667 million dollars, compared with 821 millions the year before and 1117 millions in 1922.

Things are going better now. But the farmer can look back and scowl at 1923 with good reason. You will hear more of this, as the presidential campaign develops.

Would not be Without Zutoo Tablets At Any Cost

Mr. A. O. Norton, the millionaire jack Manufacturer, of Boston, who recently died, was a great "booster" for Zutoo Tablets.

He suffered from headaches from childhood and when he found Zutoo Tablets stopped these headaches in a few minutes and left no bad effect, he began recommending them to his family and friends. In an unsolicited letter, Mr. Norton says in closing:

"My family use them when ever needed with equally good results. I have frequently given them to friends who were suffering from Headache and they never failed to give quick relief. I always carry Zutoo Tablets in my grip on the road and WOULD NOT BE WITHOUT THEM AT ANY COST."

25 cents per box—at all dealers.

ADVENTURES OF THE TWINS

By Olive Roberts Barton

TOMMY'S LAST TRIP

"You'll never guess what these are," said the Fairy.

"We'll never get home before sunup," declared Tommy Titmouse peevishly.

"Oh, well, what's the difference," said Johnny Jump Up. "Nobody will miss us and this is our last adventure."

"Is there more to see in South America?" asked Nick.

"I should say there is,' 'said Johnny Jump Up. "Why we have hardly begun. South America is a very big place. Tommy, go on, please.

The little bird flapped his wings and the three tiny travelers started off again. By and by they came to a hillside where high bushes were growing, coveerd with red berries. The moon gave so much light that the Twins could see almost as well as in the day time.

"You'll never guess what these are," said the fairy.

The Twins guessed holly berries and dogwood berries and rose berries, and everything they could think of.

"No, sir, it isnt' any of them," said Johnny Jump Up. "It is very common, too. You see it every day. It's coffee!"

"Coffee!" said Nancy. "But coffee isn't round—it's flat on one side. I've helped mother grind it often and I'm sure its' flat. Besides it's brown instead of red."

Johnny Jump Up jumped off Tommy Titmouse's back and picked one of the berries. Then he broke it open and showed Nancy and Nick two little grains snuggled up close, their flat sides touching. They were green in color.

"It's the inside—not the outside that people use," he said. "These little grains are the ones your mother grinds up when she makes her coffee. The reason they are brown instead of green when they buy them in the store, is that they are roasted in big ovens to make them taste better."

"Coffee doesnt' taste good," said Nick, making a face.

"Of course not," said Johnny Jump Up. "Besides children should never touch it. They will not be healthy men and women if they drink coffee when they are growing."

"Sounds just like a lecture," sniffed Tommy Titmouse.

"Well, it is, sort of," said Johnny Jump Up. "But it is true that nearly everybody would be better without it. But you have no idea how many million pounds are used each year in the world! And nearly all of it grows in South America. Go on, Tommy."

So the little bird flew on.

Next they came to some odd looking plants with another queer name too hard to remember and Johnny Jump Up said they had beans on them out of which chocolate was made. "Vanilla and chocolate both come from South America," he sair. "Also oranges and bananas. So I really don't see what the boys and girls would do without South America."

"I could do without it," said Tommy Titmouse sleepily. "I'd like to go home. The sun is coming up and we've been out all night."

"All right, Tommy. Home, please!" said Johnny Jump Up.

Tommy didn't have to be told twice.

(To Be Continued)

COMMUNITY PICNIC.

Dartforth Annual Affair Was Held Thursday Afternoon.

ROSENEATH, July 26. — The Dartford annual community picnic was held July 24 at Percy Boom, and in spite of the inclemency of the weather, upwards of two hundred people attended and partook of dinner, which was supplied by the ladies. While a great many enjoyed playing games and the water sports, the main feature of the day was a baseball game between a team picked by J. G. Honey from west of Dartford and one picked by B. Runnels from Dartford and east, the former winning out 20-2 in a five-inning game, called then on account of rain.

The line-up:

West—E. Darling 2b, R. White 1b, G. Jewel ss, H. Darling p, C. Frost 3b, G. Honey c, L. White rf, C. Darling lf, G. Nelson cf.

East—P. Campbell 2b, B. Runnels c, F. Lockart 3b, V. Jones ss, E. Nelson rf, A. Lockart lf, J. O'Rourke cf, Alec Lockart 1b, C. Lockart p.

Umpires—W. H. Nelson and W. C. Allen.

DARKIE FINED $20.

Snowball Woods Appeared on Charge of Being Drunk.

CHATHAM, Ont., July 26. — Canadian Press).— Henry Woods, colored rural scavenger who is familiarly known as "Snowball," was fined $20 and costs in county police court yesterady on a charge of being drunk and was dismissed on a charge of being cruel to his horse.

Woods told that he drank florida water. He said that he usually bought three or four bottles at a time as he used it, inside and out, as "Disinfective." He denied cruelty to his horse, declaring that he fed it and watered it, regularly. Complaints lodged with police, were to the effect that the horse had remained hitched to the fence for nearly forty eight hours and had no shade. The shade was there but it moved" Woods claimed.

PETERBOROUGH FUEL & TRANSFER, LIMITED
KELLY BROS., Proprietors, 134 Aylmer Street.

COAL
Delaware and Hudson Anthracite, in all sizes.

WOOD
Dry Hardwood — Dry Mixed Wood, Cut to Order.

'Phone for Prices. Satisfaction Guaranteed.

'Phones - - 270 and 362

New total & permanent Disability Benefit with 3 months clause provided by

CONFEDERATION LIFE ASSOCIATION Policies

A Monthly Income Guaranteed

For particulars see Local Agent or write

W. BOULTON
Divisional Manager, Peterboro.

STOCK'S BREAD

Encourages the Appetite in Warm Weather

"Where Quality and Purity Count."

Look for the name on the loaf.

Telephone 630

STOCKS BREAD Ltd.

IT PAYS TO ADVERTISE

NEW CALOMEL WORTH MILLIONS

Your liver is poisoning the whole system, causing a tired feeling in the morning, sick headache, bad taste in mouth, sour stomach, indigestion, constipation, kidney trouble, etc. There is only one drug known that acts directly upon the liver, and that is calomel! Because so many people object to the ordinary calomel, it is now put up in a new form, called Tanol Calomel Tablets, which act with a gentle movement of the bowels and no salts or seidlitz powders are needed to remove it from the system, as it is self-eliminating. Get a few of these Tanol Calomel Tablets from the druggist and they will make you feel 100 per cent. better. For sale at Weber's Drug Store, Charlotte street. m.s tf

NORTH BAY DAMAGED.

Blasting Rock on the Main Streets Almost Results in Disaster.

NORTH BAY, July 26.—(Canadian Press.)—In blasting rock cut in front of the town hall, Ferguson street, late yesterday afternoon, workmen nearly succeeded in blowing up a large part of the town, rocks weighing hundreds of pounds were hurled through the air in all directions, adjacent plate glass windows were smashed and pedestrians had narrow escapes from the gigantic missiles. Men in charge of the dynamite blasts explained that it was not their fault. A "faulty" seam in the cut was responsible for the "spread" of the shot, they said. The blast had been covered with heavy timbers, but the timbers themselves were blown away. The loss will run in thousands of dollars.

Five young men had gathered at the entrance to the G.W.V.A. club rooms watching operations, but these also escaped serious injuries, although two of them were hit by small stones and received minor bruises. One large stone, weighing about 200 pounds, went sailing through space and crashed through the cab of a hydro truck which was parked on First avenue, a block away. The driver had just left his post and was standing a couple of yards distant. Had he been in the cab he would surely have met instant death.

RECOMMEND ACCEPTANCE.

PARIS, July 26.—(British United Press).—The examining committee of the Supreme Council of National Defence has recommended the unconditional acceptance by France of the guarantee pact proposed by the League of Nations, Le Matin declares to-day.

Sunlight shortens the life of a storage battery.

Follow the Purina Feeding Plan and you will get better Poultry Results than ever before. Call on us for valuable literature.

J. T. Braund
718 George Street
Peterboro

MORNING - NOON & NIGHT

Pasteurized Milk Is the Road to Health

Just as the Pied Piper of Hamelin led the children in that farfamed legion, so our Pasteurized and Clarified Milk leads both children and adults today to health and long life.

Cheaper and Safer

Pasteurized Milk is a nourishing liquid, and, as prepared by us, cheaper and safer than the ordinary kind. Drink a good deal of it, for its the most wholesome food in the world. Order by 'phone or from one of our drivers.

PETERBORO MILK PRODUCTS Ltd
Phone 1900. PETERBORO ONT.

USED TIRE EXCHANGE
Phone 2123 COR. GEORGE AND McDONNEL STS.
YOUR CRANK CASE DRAINED FREE
You only pay for the new oil supplied
DAWSON & JOHNSTON
White Rose, Imperial and Marathon Gas

Have You a Friend Coming to Canada?

IF you have a relative or friend in the Old Country who is thinking of coming to Canada, let us send him a copy of our booklet, "Canada, the Land of Opportunity." This is full of useful and helpful information and will help him to avoid initial mistakes and improve his prospects of success in Canada.

Send his or her name and address to your Local Branch Manager, or to the Publicity Department, Head Office, Montreal. We shall be pleased to forward a copy.

Money Transferred by Mail or Cable with Safety to any part of the world.

G48

The Royal Bank of Canada

Peterborough Branch - V. Eastwood, Manager

Smoke OLD CHUM
The Tobacco of Quality

Sealed Package (which keeps the tobacco in its original condition) 15¢

also in ½ lb. tins

Manufactured by Imperial Tobacco Company of Canada Limited

FARM NEWS

LUNG WORM IS SERIOUS WHEN IT DEVELOPS

Will Infect Whole Pen Full of Hogs in a Permanent Way.

KEEPS SPREADING.

How to Prevent and Check the Spread of This Disease.

It is commonly known as lung-worm disease, due to the presence of small thread-like worms in the air tubes of the lungs setting up pneumonia. The worm causing this disease is named the "Metastrongylus apri," and is also known as the "Strongylus paradoxus." These worms locate in the air tubes of the lungs, where they deposit their ova or eggs in great numbers. The ova as well as the embryos or young worms are then expelled from the air passages with the secretions and discharge from the nostrils, while some are coughed up and expelled from the mouth during spells of coughing, or else swallowed and expelled with the feces. This accounts for a widespread contamination of the floors of the pens and the ground in the lots and yards containing affected pigs. Small pools of water are also liable to become contaminated. In these different places the larvæ develop, and from time to time become more or less a menace. Infection usually takes place with feed and water in hog pastures, lots and pens which have become contaminated by affected pigs. In turn the parasites invade the air passages of the infected pigs, and there reach sexual maturity setting up the disease in the lungs. Once a place becomes contaminated with these parasites, the infection remains dangerous for a long time, because the affected animals keep on furnishing fresh infectious material. As a result of the disease gradually becomes more or less permanently established on certain premises. Stagnant pools of water, moist poorly drained yards, and dirty pens, favor the development of the infection. Young sucking pigs may also become infected from the udder of the sow through contamination of its surface. Young pigs, a few months old, are the most easily infected, and suffer the worst until after they are four months old.

Treatment.

Badly infected and well developed cases do not respond to treatment, owing to the fact that the worms are located in the small air tubes of the lungs and difficult to get at. Slightly infected cases, if removed to clean quarters and kept from becoming more heavily infested, seem to gradually recover. Treatment of the affected animals with drugs is not satisfactory unless the drugs are injected into the trachea or windpipe by means of a hypodermic syringe. The intra-tracheal injections as a rule require to be done carefully by a veterinary surgeon. The drugs recommended as being most useful are Lugol's solution, combined with turpentine and olive oil. As a rule preventive measures are successful in overcoming the disease and preventing its recurrence.

Preventive Measures.

The first thing is to remove all of the healthy looking pigs from among the affected ones, and place them in new clean quarters, some distance from those previously occupied. The hog yards and pens should be placed on clean high ground, with good drainage. They should be cleaned out regularly, and bedded with good clean straw. The hog wallows should be constructed of concrete and kept clean. The hog pens previously occupied by infected pigs should be thoroughly cleaned and disinfected by washing with hot water and lye and then whitewashed. The hog lots and pastures previously occupied by infected pigs should be ploughed up and seeded down. Low lying places collecting stagnant water should be drained. As soon as the young pigs are weaned they should be removed from the sows and kept separate from all mature pigs in order to prevent them from becoming infected from these adult pigs which harbor the parasites. These suggestions, while comparatively simple, are nevertheless effective in overcoming this troublesome parasitic condition of pigs.

PROTECT YOUR LAWN ON FARM

Do Not Tred on It In the Winter Time When Snow Is on the Ground.

A well-beaten path made across the lawn in winter will probably work permanent damage . The grass may be killed and the soil so compacted that grass seed sown thereon the next season will not thrive. Such a path will generally be obvious for a number of years. A "cow path" is distinctly an unattractive feature on a lawn. The lawn sign of summer, "Keep off the Paths that are 9aking," may well be heeded throughout the year.

Another sin against a lawn is to flood it for the purpose of making a skating rink. A body of ice over the lawn in winter is almost certain to completely kill the grass. The grass will not tolerate for a long time a covering which precludes movement of air.

Young lawns should have a covering of snow. A wind-swept lawn, blown free of snow in winter, is likely to lose much of its young clover. Brush spread about tends to deflect the wind and holds the snow.

Before you can have real good hogs of any breed you must have a good hog mother and a good hog sire. The idea is to raise big litters that will grow rapidly and large and make the most pork for the least feed.

Harness and Belting

It is important to note that any leather improperly used, or neglected, will deteriorate rapidly. For example, belts for driving machinery often become impaired, if not useless, in a very few years whether on straight drives or not, but when they are kept clean and oiled they will last ten to thirty years.

Apply the grease lightly to driving harness and more liberally to work harness. The grease or oil should be rubbed thoroughly into the leather while it is still damp from washing.

AGRICULTURAL FAIR IN 1765

Windsor, Nova Scotia, Gets the Honor of Holding the First in Canada.

MEDALS OFFERED.

The honor of holding the first Agricultural Fair in Canada falls to Windsor, N.S., in 1765, about 159 years ago, and soon other Agricultural Societies fell into line in Nova Scotia, including one at Halifax in 1789 and another in King's County. This latter is the only one of the old societies in the Maritime Provinces that has survived the present day. The prizes offered at Windsor were in goods and medals. To the persons bringing the greatest number of cattle were awarded three yards of English blue superfine broadcloth and a silver medal. For horses, a saddle, bridle, whip, spurs and a medal were the rewards, and a churn for the best cow, while for the best twelve pounds of butter or cheese the prize was six yards of ribbon and a medal.

The progress of organizing Agricultural Societies in a newly settled country was naturally slow at first; but it is worthy of mention that the first Province to introduce imported stock was New Brunswick, which brought over, in 1826, four Shorthorn bulls, which were recorded in the first volume of the English Herd Book. A provincial exhibition was held in Fredericton, N.B., in October, 1852. An Agricultural Society was organized in Montreal in 1788 and another in Quebec in 1789.

The First Society In Upper Canada.

Settlement in Ontario commenced in 1783, and in 1791 had progressed sufficiently along the Niagara river and peninsula to justify the formation of an Agricultural Society on October 28 of that year. This pioneer Ontario society had its headquarters at Niagara-on-the-Lake, then known as Newark. Governor Simcoe took a great interest in it and was its first president. The first efforts of its members were directed to the holding of monthly meetings to discuss agricultural questions, and an agricultural library was also established. The holding of an exhibition naturally followed.

Agricultural Societies gradually became organized all over Ontario, as settlement in the province progressed. In 1830, the Legislature passed regulations governing same and set apart grants. Eight hundred dollars was apportioned to each District Society to enable it to hold an exhibition in addition to the work it had previously undertaken.

An Agricultural Society for the County of York was organized in 1830. Seeds and implements were procured from the Old Country for members. A progressive member was sent to New York State who purchased four bulls for the use of the Society. Soon after an exhibition was held, and prizes were awarded for essays on agricultural subjects.

Birth of the Provincial Fair.

In 1845 a Provincial Association was formed, and in 1846 the first Provincial Fair was held in Toronto, out of which have grown the world-wide-known Canadian National Exhibition, the Western Fair and the Central Canada Exhibition.

The Provincial Association gradually became better organized and developed into the Agriculture Arts Association, which did so much for the improvement of agriculture in the province in the earlier days. Among the many useful lines of work inaugurated were the establishment of the Veterinary College, the registering of pure bred stock, the awarding of prizes for the best kept farms and building and well cultivated fields, and, indirectly, the Agricultural College at Guelph.

Creation of Department of Agriculture.

Agriculture soon became such an important feature in Ontario that a Commissioner of Agriculture was appointed; and eventually the Provincial Government created a Department of Agriculture, thus recognizing this basic industry as of equal importance with those which came under the supervision of the other departments of the Government. Thus out of that little society organized in 1791 in old Niagara-on-the-Lake, with a score or less of competitors and a modest prize list of a few pounds, have developed not only the three great exhibitions in the province, but also the important Department of Agriculture with its numerous branches and with local representatives in every county and district, bringing information and assistance to farmers desirous of making use of it.

Later Extension of Work.

The three hundred and sixty Agricultural Societies in the Province of Ontario have made rapid progress of late years. In 1907 a new departure was inaugurated, and a grant was made by the Ontario Government for the holding of Standing Field Crop Competitions, each society selecting the desired kind of grain or other crop grown for seed.

With the exception of ten societies, which devote their energies wholly to the keeping and maintenance of pure-bred male animals for which they receive certain grants, all the societies hold fall fairs and exhibitions. Spring stock and seed shows are also conducted with great success.

"A hen in the coop is worth two in the tree top."

RISING MARKETS IN WHEAT SETS PRICE OF FOOD

Prices of Oats, Barley and Other Cereals Go Up With Wheat.

AFFECTS CONSUMER.

The Wheat Situation Is In the Limelight at the Present Time.

The present wheat situation, with a rising market, has a direct influence on many things, not least among them the dinner table of the working man. When the price of wheat goes up, prices in oats and barley and other cereals, as well as hogs and hog products, rise automatically. Those who study such things make the assertion that a good price for farm products makes for better conditions generally, as the purchasing power of the farmer is increased, and his expenditure for essentials not procurable on the farm has an oiling effect on the wheels of industry and commerce. The condition of the agriculturist is an index to the general prosperity of a country, according to experts.

The wheat situation just at present is occupying the attention of financiers and business men generally. Canada's record wheat crop of last year, estimated at approximately four hundred million bushels has been decreased this year to an estimated aggregate, by the most optimistic forecasters, of about two hundred and seventy-five million bushels. J. Lloyd Hamilton, flour and feed sales manager for the Quaker Oats Company, makes a conservative estimate of two hundred and fifty million bushels as Canada's 1924 crop. The smaller total of this year has two basic causes: the discouragement of the farmers over the price received for wheat last year, resulting in the sowing of a lesser acreage, and weather conditions which will result in a lighter growth of grain per acre.

Last year, the agriculturists realized an average price of 75 cents per bushel for their wheat. Out of that, they had to pay 15 cents a bushel for threshing. Government experts have made calculations by which they claim that, to secure the required profit from his labors, the farmer should receive one dollar per bushel for his wheat.

Just at present, although farmers claim that the majority of their wheat has passed out of their hands, the farmer should make about $1.15 a bushel on his grain, with the prevailing price at Fort William closing last night at $1.48, a five cent advance during yesterday. The rapid increase may be gauged by the June price of the same date of $1.18 3-4 and the May quotation of $1.08 on the same brand of wheat, the No. 1 Northern.

The extra tariff charge of 12 cents on the bushel, imposed by the United States against Canadian wheat during April of this year, has not served the purpose for which it was intended, according to Mr. Hamilton, who points out that, before this extra charge was made, American wheat averaged ten cents a bushel higher in price than Canadian wheat. The idea behind the tariff hoist was to help the American farmer to get a better price for his grain, but figures prove that the contrary condition has been realized. Before the extra hoist, May wheat in the month of March commanded a price of $1.02 3-4 in Winnipeg markets, while the Chicago price for American wheat was $1.11 1-8. In June, the contrary condition had commenced, with Winnipeg registering $1.05 1-8 per bushel and Chicago $1.03 3-4. Against Winnipeg's last night quotation of $1.48, Chicago showed a price of $1.32, just 16 cents lower.

It has been asserted that, to bring up his wheat to the standard required, the American farmer needs a certain proportion of Number One Canadian hard to mix with his own grain To-day, American purchasers would be compelled to pay $1.48 per bushel for this Canadian wheat, plus duty charges of 42 cents, plus freight. However, for wheat milled in bond, to be used for export purposes only, the American dealer is allowed a rebate on his customs duty charges only, the American dealer is allowed a rebate on his customs duty charges of ninety nine per cent.

Compared with last year's crops, there is a world shortage of wheat. Canada is the only country in the world which has been gradually increasing its wheat acreage, and it has markets of the world open for its wheat, "the very best hard wheat in the world.' The life of an average wheat area is estimated at half a century. After that ,the grain sown deteriorates in quality. As an expert points out, Ontario wheat at one time commanded a premium, whereas to-day it is not considered of the best grade for flour.

The markets of the United Kingdam offer an increasingly large field for Canadian grain. Ten or twelve years ago, it was the custom of British bakers to use several sorts of flour. They considered this was necessary for a proper bread, and used flour from five or six different nations. To-day, the British market has been captured almost entirely by the Canadian wheat grower. Australia, with a good quality of grain and an immense acreage, has to compete with heavier freighting charges. Four trips from Canada to Liverpool may be made during the time it takes to haul a cargo from the Antipodes to the British Isles.

Canada's own needs are estimated at about a hunderd million bushels for domestic consumption, seed purposes and a slight carry over. Over and above that is available for export purposes to an increasing market. It has been computed that the Dominion has moved out since October 23rd last ,about two hundred and seventy five million bushels of the seed that makes the staff of life. The farmer gambling today on wheat at Fort William quotations could get $1.39 on October grain and $1.34 on Decembers.

Whether the advancing prices of wheat will have an effect on bread prices is still a question. So far, no increases have been registered. With the advance in the price of wheat, oats and barley and other cereals keep astride. Oats has increased in price by thirteen cents in the past sixty days, and barley by 25 cents on the bushel during the same period Flour prices have been on the upgrend for some time. Wholesales indicate an increase in the quotations on rolled oats and farina, up ten cents on ninety and ninety-eight pound bags, respectively. Corn meal also has taken an upward flight recently.

The sugar market which has been extremely unsettled, is described today as firmer, with slight advances in refined and raws on the American side. Three fifteen cent declines were noted in the past few weeks, bringing the present price of refined sugar at Montreal refineries, to $7.95 per hundred weight.

A factor in the sugar situation that is often overlooked by the housewife who sees quotations printed in the daily news and immediately jumps to the conclusion that she would be able to buy the sweet product at the same price as that recorded in black and white, is the fact that these quotations refer only to the wholesale price of sugar, as quoted by refineries at Montreal. "And it can't come from Montreal on the back of the purchaser," is the graphic way in which one man describes it.

The sugar has first to be distributed to the wholesalers in different centres, who then dispose of it to the retail dealers, and it eventually finds its way to the table of the buyer.

The different overhead charges of these several handlers have to be computed before the final cost is reached.

A rather elaborate system of equalized rates on sugar has been worked out throughout a widespread district. Taking the price of refined sugar at Montreal as a basis, a different amount is added for different centres, to cover cost of differing freight rates, etc. For instance, Peterboro's rate has been worked out at 42c on the hundredweight, this amount covering the wholesalers' profit, the cost of bringing the sugar from Montreal. also the costs of distribution to the retailer, so that the price of sugar to the retailer in Peterboro on the present quotation of $7.95 on Montreal refined, would be $8.37 per hundredweight. The retailer must add his margin of profit to this before the housewife buys the packaged product. Lakefield's rate is 60c; Lindsay's 44c, Campbellford and Havelock 65c, and Toronto 34c on the hundredweight. Fort William's is 87c. These additions apply on what is called the L.C.L. (less than carload lot) oder. For carload orders the rate would be less.

Sugar declines in price this year have been laid at the door of varying causes. One is the extra large Cuban crop, with good crops coming is on top of it from Louisiana, the Hawaiian Islands and the British West Indies.

Some interesting figures were contained in Rotarian J. E. Adams' paper on sugar, given to the Rotary Club at this week's luncheon. He said that about one half of the world's crop of sugar is produced on the American continent and the surrounding islands. Louisiana in 1923 produced one quarter of a million tons of cane sugar, and the Hawaiian Islands one half million tons. From the United States came one million tons of beet sugar. Canada produced 23,000 tons, or about 1600 of the beet product, and Cuba three and a half to four million tons.

AUTUMN CUTTING OF ALFALFA.

In the Field Husbandry department of the Ontario Agricultural College alfalfa has been under test for twenty-six consecutive years. In each of twenty-four years the alfalfa gave three cuttings per annum. In 1907 two cuttings, and in 1896 four cuttings were produced in the one season. The spring of 1896 opened up very early and that of 1907 very late. The third cuttings were made on September-17th in the average of the twenty four years. It is important to cut alfalfa before the 20th of September so aa to enable the crop to make a good groswth before the approach of winter. So says Dr. C. A. Zavitz of the Ontario Agricultural College.

Select the boar for fall use before you are ready to use him. Get him acclimated to your surroundings and method of feeding and care. Never use a young boar until he is past ten months of age if you want large, strong litters.

When We Plant a Tree

What do we plant when we plant the tree?
We plant the house for you and me.
We plant the rafters, the shingles, the floors,
We plant the studding, the lathe, the doors;
The beams and shiding; all parts that be;
We plant the house when we plant the tree!

CROP REPORTS OF PETERBORO AND DISTRICT

Rains of the Last Few Days Helped the Situation Materially.

HAY CROP FAIR.

Fall Wheat and Barley Promises to Make the Best Showing Here.

BAILIEBORO, July 26.—The majority of the farmers of this district have been agreably surprised to find that their hay crop is much better than they had expected it would be.

The farmers are getting their hay finished up, or will be finished this week if the weather continues fine.

The wheat is ripening very fast, and it is expected that next week harvesting will be in full swing. This will give the farmers very little time to do any other work at their root crops, or summer follows between haying and harvest.

Owing to the late spring, and the long continued dry summer there has been very little opportunity of getting the summer fallow ploughed over and worked. So on this account there are very few good summer fallows in these parts. When the farmers do not have land in good condition during the summer on which to sow their fall wheat, it leaves them very busy in the fall when the rains do come, as they have all of their land that they intend sowing to wheat to prepare at one time.

The strawberry crop is about over again for this season, and there seemed to be a bountiful crop all over the country. The gardeners from this district who had berries to sell managed to keep the price up to ten cents per box, while others receive eleven cents per box for their entire crops.

Cherries, currants and gooseberries are now coming on. There is an exceedingly good crop of all three of these small fruits.

The price of eggs have again dropped to 23 cents per dozen at the local stores, while butter remains the same, from 28 to 30 cents. Hay is selling from ten to eleven dollars a load.

FROM WARSAW.

WARSAW, July 26.—The rains this week while general were decidely local showers. Some places got much more than others but they did good. One man had a field sown with Hungarian which had not shown and the rains brought it up, but there it has stayed. Another farmer had buckwheat sown in the low place and it had started but not on the knolls. The rain started it, but it is wilted again.

Much hay is thin. One half load to the acre is no uncommon thing and to look over the field after it is stripped one would think there had been heavy heavy, the clover is so thick on the ground. Others have good hay. Joe Wheeler had a splendid field and some old meadows have as good hay as any one could wish.

In some gardens the garden stuff is doing nicely and the needs that were kept down are not showing. Some have had much trouble with cut-worm, others have hardly seen one. Gardens that had well rotted manure put on and plowed in the fall are in better condition than those that had fresh straw manure put on and plowed in the spring.

Ale Watts had to value some sheep killed by dogs for John Drain at the head of the lake on Monday. Mr. Watts has had to go to that district before on the same mission.

ASPHODEL TOWNSHIP

HASTINGS, July 26.—An electric storm passed over this locality this week, although it lasted only a short time a considerable fall of rain came with it which was greatly needed and which will be of great benefit to the gardens.

The first ripe tame raspberries are noticed in some of the local store windowss and are selling at 22 cents per box. A few stray boxes of strawberries are available but the season for these is practically over.

Fresh vegetables of almost every variety are being sold locally by the gardeners and merchants and in each case an excellent choice may be obtained.

The haymakers are now marking hay with a vengeance, and a good crop is reported by nearly all of the farmers in this locality. In the course of a few days the haying season will soon be over. Sweet clover of which there was so much grown last year is not so plentiful this season. Timothy and Alsace and Red Clover are those most being garnered.

Various fields of rye and fall wheat are rapidly ripening and will soon be ready for the work of the binder.

Up until recently plenty of moisture has been found in the ground but the extreme heat of the past few days is beginning to make things look rather dry.

The wild raspberries are only commencing to ripen and with plenty of rain will be a fair crop.

Butter and eggs are remaining at much the same prices, eggs at 24 to 27 cents per dozen and dairy butter at 35 cents per pound. The latter is not as plentiful as a short time ago and creamery butter is being imported.

A Ryhme About Lime

When in your garden soil of clay
you walk with patience day by day,
through twilight dusk or bright sunshine, to try to make the soil more fine; when though you scratch and hoe and thump, the soil will still proceed to "lump," and bake as hard as any brick, and make your peas and cabbage sick; my friend, you then may know it's time to give that soil a dose of lime.

GOOD STOCK FOOD.

Screenings Are Now Being Used to Feed the Stock On.

The economic grain farmer separates his own screenings and feeds them to his stock.

This practice is being encouraged throughout the wheat belt by the U.S. Department of Agriculture. It means a considerable saving to farmers.

Screenings consist of weed seeds, chaff, broken stems, straws, dirt and other foreign material, but they also include from 10 to 20 per cent of the grain as it comes from the thresher.

When sold with the grain it amounts actually to giving the screenings away. Last year, for instance, in North Dakota, South Dakota, 9innesotaa 9ontana alone, nearly 12,000,000 bushels of screenings were produced and marketed as dockage. The farmers paid $695,000 for threshing their screenings and $800,000 for transportation.

More than 3,500,000 lambs could have been fed with the wheat screenings that were wasted in the four spring-wheat states in 1923 forming the entire grain ration.

FROM COBOURG.

COBOURG, July 26.—Some Haldiman township farmers report potatoes to be a rather "patchy" crop. some rows have come along good and others have not. Others report the outlook for a good potato crop fair. As yet very few homegrown potatoes have been offered on the local market.

The local agent who is in charge of placing the farm immigrants who came to this locality states that he could place some fifty men with farmers desiring help if they were available. Very few immigrants are coming in now. Any man, who is experienced in farming who comes along can be readily placed, but the difficulty is that the majority of men who are without work do not care to go on the farms.

LAKEFIELD, July 26.—The hot sun of the last two weeks have made a decided impression on the green fields which the early rains kept beautifully green till the sun's rays turned them to gold. Grain is ripening, and the barley and rye appear to be ready for cutting. The crop, while not a record one, will probably be average. In spite of adverse reports regarding sweet clover as food for cattle, there is a good supply being grown. The hay is all cut and a great deal of it stored in the barns.

The abundant crop of strawberries is nearly over now, and the prospects for raspberries and currants is splendid. The gooseberries are being sold now, but not in large quantities.

EAST EMILY.

EAST EMILY, July 26.—Most of the farmers in this district are pretty well on with the haying, some being all through.

The pasture for cattle is getting very burnt with the dry, hot weather, and the cows are failing a great deal in their milk.

Mr. Isaac Guthrie held his barn-raising last Wednesday afternoon despite the heavy rain which came at noon. A large crowd of men turned out to help.

After the rain cleared off in the afternoon they started to raise about 3 o'clock, and everything turned out very successful and the barn was up before dark.

SHOWERS WELCOME.

OMEMEE, July 26.—Thursday's showers were warmly welcomed in this vicinity. The continued high winds for the past week were drying up the land, and much garden stuff was beginning to wilt for lack of moisture. All vegetables have grown rapidly, and with the aid of the weather man the outlook for a bountiful supply is assured. Potato fields are putting forth a wonderful bloom, which is being commented on.

The fall wheat and barley are both exceptionally good, and fancy peas are reported from one farmer in this section as the best crop in ten years One gratifying thing to the farmer who grows fancy peas is that they are sure of the price, whereas in other grains, when the crop is good the market price is low.

The hay crop is much better than was anticipated and an average yield is reported.

Red and white currants and gooseberries are plentiful and are being offered for sale at 15 cents a box.

The raspberry bushes are well loaded, and until a week or so ago, the prospects looked bright for a bumper crop. Now, however, the berries are reported as being at a standstill and are hardened on the bushes. The cause of this is laid either on a blight or the recent frost, and the hidden berries underneath. The bushes may still ripen, but the gardeners fear the crop will be light.

Green peas and beans have been offered for sale by local growers, the former selling at three quarts (in the pod) for 25 cents, while the latter brought 10 cents a quart.

The price of bread was raised to the old price of 18 cents this week, caused by the increase in the price of flour. Dairy butter is plentiful and retails at 27 cents a pound, while eggs are 25 cents a dozen.

In selecting new harness see that no portion shows cracks on the grain side when the leather is sharply bent or twisted.

THE FREEZING POINT OF THE NATURAL MILK

Milk Can Be Used To Advantage in the Making of Bread.

SCIENTIFIC TESTS.

Special Study Has Been Made of the Freezing Point of Milk.

The Chemistry Department of the Ontario Agricultural College during the past year made a study of the freezing point of milk by means of the Hortvet Cryoscope, proving the apparatus to be absolutely reliable in detecting adulation of milk by adding water. The Hortvet Cryoscope having a scientifically accurate construction, now fills that much needed requirement of an official test for detecting added water in milk regardless of the breed of cows from which the milk may be obtained.

Powdered Skimmilk.

The comparative values of powdered skimmilk and powdered buttermilk were found to be about equal in experiments carried on at the College. The average total gains per pig were 121.6 pounds for those fed on the skimmilk powder and 122.8 pounds for those fed on buttermilk powder. Although the feeding value of these products is good, the market price for hogs and the high cost of the skimmilk and buttermilk powder makes its use prohibitive as live stock feed.

Milk In Breadmaking.

The Chemistry Department has also studied experimentally the effect of whole milk, skimmed milk, condensed milk and milk powder in making bread. The whole milk naturally had some of the effects of fat, and thq sweetened, condensed milk naturally sweetened, condensed milk some of the effects of sugar, but, otherwise, milk will not replace sugar, malt or shortening in making bread. It has an influence all its own which none of these other constituents will produce. In conjunction with these other ingredients it does however, influence the flavor of the bread, and improve the color of the crust. In fact, it makes a richer loaf of bread, with greater moisture-retaining and higher food value properties.

FEEDING SILAGE BEFORE MILKING.

There is always a tendency that when green feed is given to cows shortly before milking that it will impart to the milk some odour, and possible taste. This does not always follow, but it is not considered advisable to feed green fodder, silage, or other strong smelling feeds just before milking. When cows are turned into pasture in the spring there will be developed in their milk a particular odour that to some people is quite disagreeable. Also cows turned on sweet clover, and particularly those pastured on rape or green rye, will impart to their milk a very strong odour, and possibly a flavor, unless they are taken from such pasture several hours before milking. Not only does the cow seem to pass on this undesirable odour through her blood to her milk, but where strong smelling silage is fed in the barn the odour is likely to be absorbed by the milk at the time of milking. For these reasons silage and other similar feeds are best fed after milking.

WHO IS KEPT?

We frequently hear dairymen say, "I keep ten cows," or "I keep six cows." All too often they are much nearer the exact truth than they imagine. The statement should be reversed. Dairymen should ask themselves two questions: "How many cows are keepigu me at a profit?" and "How many cows am I keeping at a loss?" There is not enough fun, amusement or excitement in caring for dairy cattle to pay too high for the privilege. The reason so many "boarder" cows are in the tie-ups of the barn is because few farmers know which cows are profitable and which are not. Milk scales, white paper, Babcock test reports and the gumption necessary to keep tabs on production over a year's period are just as essential to profitable dairying as pitchforks and milk pails.

MILK MATTERS.

Nine and one-half pounds of milk are required to make one pound of limburger cheese.

Milk will take up impurities with more rapidity and hold on to them with greater tenacity than almost any other food product.

It is easier to keep milk clean by keeping the dirt out of it than it is to clean it after the dirt has contaminated it. A clean udder will go far toward clean milk, and a few seconds spent in wiping the udder with a clean, damp cloth will prevent much future trouble.

THE CURING OF CHEDDAR

Results of Nine Tests at the Agricultural College in 1923.

The Dairy Department of the Ontario Agricultural College made nine tests during the summer of 1923 in cheddar cheese curing. Four uniform cheese were used each week: One was placed in the curing-room directly from the press and allowed to remain there for one week, when it was removed to cold storage; one was put in cold storage at once from the press and allowed to remain there; one was put in the curing-room for three to six days, then paraffined and moved to cold storage; and one was allowed to remain in the curing-room during the whole of the ripening period. The chief objects of the experiment were to note differences in the losses of weight, and the effect upon quality of the cheese treated by these four methods. All the cheese were weighed when taken from the hoops and again at the end of one month. The cheese were scored when about six weeks old, and again about two months later.

Percentage of Shrinkage.

The average percentage of shrinkage was least for the cheese placed in the curing-room for one week, then moved to cold storage. Those paraffined and then moved to cold storage stand next; and the cold storage lots third. The greatest loss was in the lots allowed to remain in the curing-room for the full ripening period of one month. The average percentages of shrinkage were 1.98, 2.41, 2.86 and 4.42 respectively for the four lots. There was little difference in the average score of the cheese for the three lots in cold storage. Those placed in the curing-room for one week and then moved to a temperature of 40° F. scored highest; then the lots placed in storage at once; and next the lots paraffined and put in storage. The lots ripened for the full period in the curing-room were much poorer cheese at the end of the test. Unfortunately, much of the cheese of Ontario is ripened in an ordinary curing-room for too long a period.

PROPER CARE OF HENS AND CHICKS

A Few Pointers That Will Help Any Present Day Farmer.

More Poultry Pointers.

Crows are likely to steal the eggs from the late turkey nests if the nests are made at some distance from the buildings.

Be sure that the young growing chicks are well fed to promote growth and that they are given liberal range where there is abundance of green feed and also animal feed in the form of insects, worms, etc.

It is poor economy to keep more cockerels that will be needed for next year's breeding operations. If they are sold as soon as they are of broiler or fryer size a loss will be stopped and the pullets will do better without them.

Cold, damp, poorly lighted and ventilated poultry quarters favor the spread of such diseases as roup. Such contagious disease as these are difficult and sometimes impossible to control unless given attention in the early stages. Wherever preventive measures fail, separate sick birds from the flock as soon as there is evidence of disease and then obtain expert advice to effect a cure.

If the chickens must be confined on account of bad weather, provide a good straw litter to which their grain feed may be scattered. This will give them exercise and keep them interested and healthy. When chickens that have been accustomed to free range are closely confined this frequently checks their development for the time being unless they are made contented in their new quarters. Provide green feed for them also.

Indian Runner ducks seem to have gone out of fashion, which is a pity, as they are excellent layers, and stand at the head as table fowls. They are easily raised, do not make the disagreeable noises that other ducks do, and eat less than any other breed bred ducks. They thrive on coarse feed, and can be raised cheaply and safely, as a duck hatched usually means one raised to maturity.

Encouraging a cow to give milk with a milking stool is expensive to her owner. Exactly why a cow puts four or five per cent. of fat in her milk is still an unsolved problem, but the ease with which she will take the fat our out of her milk with but slight provocation has been solved many times.

Respecting Exchange Rates

ON all matters of foreign exchange our arrangements for keeping in touch with the world's exchange markets assure you prompt service. Direct wire connections with the large financial centres enable us to quote the closest possible rates.

14

THE DOMINION BANK

PETERBOROUGH BRANCH,

JOHN CRANE. . . . . Manager.

PICTURES SHOW BLOW NOT FOUL

Carpentier's Pain Was Caused By Rushing Against Tunney's Knee.

BEARS FIGHT MARKS.

NEW YORK, July 26.—(Canadian Press).—Motion pictures of the Carpentier-Tunney bout reveal that the blow which felled the Frenchman in the 14th round was NOT foul, despite assertions of many ringside spectators that it was below the belt.

Gene Tunney

Carpentier and Tunney, together with their managers, Francois Descamps, and Billy Gibon, and Jack Curley, Carpentier's friend and adviser, attended a public showing of the films at a Broadway theatre Friday afternoon after which Descamps gave out the following statement:

"A mistaken impression prevails over the blow which knocked Carpentier to the resined floor of the ring in writhing pain. It was not Tunney's gloved fist that committed the alleged foul blow; it was Tunney's knee.

"We are making this assertion merely to give our side of the battle, with no intention of registering any complaint against any of the officials or the public. We are both satisfied that the referee was fair and honest,, meant us no harm and we are satisfied to abide by his decision. In conclusion we hope for a return match with Tunney and feel confident if allowed another chance we can't reverse the decision.'

Carp to Continue.

Despite pre-fight promises that if he lost to Tunney he would hang up his gloves for good and all, there is every indication that Carpentier will continue to engage in ring activities.

Carpentier yesterday was a sorry looking spectacle. His head swathed in bandages, his face swollen and his eyes rimmed with blue and black bruises, he sat in a chair in a Park Avenue apartment, where he spent last night recovering from his gruelling contest, and talked about the fight. He had but little to say, maintaining his usual reserve and leaving the talking to Descamps.

Tunney emphatically denied that the crucial blow in the 14th round, the final blow of the contest, was foul.

"It was an uppercut to the pit of the stomach," said Tunney. "I had been laying for the blow all through the fight. It's a dangerous one to use against a man with a straight right such as Carpentier depends on. I tried the blow first in the second round and was promptly nailed with a terrific overhand right to the chin. But in the fourteenth, Georges was very tired and finally left the opening I was looking for and I took advantage of it."

WON TENNIS DOUBLES.

Canadians Defeat Cuban Pair at Ottawa.

OTTAWA, June 26.— By winning Friday's doubles matches, the Canadian lawn tennis team now has an advantage of one match in the Davis Cup series between Canada and Cuba which will be concluded with the playing of two more singles matches to-day.

The Canadians, Jack Wright and Williard Crocker, of Montreal, defeated the Cuban pair, G. S. Villalba Captain of the Cuban team, and R. Banet, 7-5 7-5, 6-2.

Canada and Cuba each won a singles match on Thursday.

HAGEN TO COMPETE.

NEW YORK, United Press)—Returning home with the British Open championship in his pocket Walter Hagen is going after yet another golf title—the Canadian Open.

First prize in the Canadian event is only $400, but the association hasn't much money, ond the honor is considered important, at least by the Canadians

The competition will be at the Mt. Bruno Country Club, Aug 1 and 2, with a play-off Aug 3, if necessary..

Other leading pros who are expected to enter are; Joe Kirkwood, Leo Diegel, who is giving up his job in Washington with Edw B McLean, the publisher; Mike Brady, Johnny Farrell, Joe Turnesa, and possibly Cyril Walker and Bobby Cruickshanks

CARDS BATTED BENTLEY HARD

Four Runs in First Preluded St. Louis Victory Off Giants.

JEFF PFEFFER WINS.

NEW YORK, July 26.—(Canadian Press).—The St. Louis Nationals hit the ball hard yesterday and opened their five-game series with New York with a 13 to 5 victory. The Cardinals batted Bentley for four runs in the first inning and knocked him out in the second. Haines, the St. Louis pitcher, was also hit hard. Frisch and Jackson hit home runs. Every St. Louis player made at least one hit with the exception of the League's batting champion. Score:

St. Louis	411100303	13	17 1
New York	092101100	5	11 1

Haines and Gonzales; Bentley, Ryan, Maun, Huntzinger and Snyder.

Win For Pirates.

BOSTON, July 26. — (Canadian Press).—Jeff Pfeffer pitched his first game for the Pirates yesterday and beat Boston, 2 to 1. The Braves had the bases full with none out in the sixth and failed to score. Plays by Maranville and a catch by Wilson near the scoreboard were features. Score:

Pittsburgh	001010000	2	7 2
Boston	000100000	1	7 0

Pfeffer and E. Smith; Genewich and O'Neill.

Phillies Beat Cubs.

PHILADELPHIA, July 26.—(Canadian Press).—The Chicago Cubs lost the first game of their eastward swing to Philadelphia yesterday, 10 to 4. Jacobs and Ring were wild and batted hard, but the local hurler tightened in the closing innings, while Jacobs was punded for extra base blows that accounted for seven tallies. Umpire Moran cleaned the Cub bench in the third inning after a dispute on balls and strikes. Score:

Chicago	012100000	4	9 0
Philadelphia	03000124x	10	11 1

Jacobs and Harnett; Ring and Wilson.

TENNIS TALKS.

Winner of Toss Has Big Edge in Match.

BY MERCER BEASLEY

Tennis ranks with the scientific sports, with billiards, golf and finer forms of baseball. Very frequently the most important matches are decided by eye-lash margins. Making the most of the "call of the toss" a seemingly unimportant detail, sometimes starts a player out on the road to victory.

Not enough attention is given to the possibilities of winning the toss. Yet it has its advantages no less than those in football when a captain calls the toss of the coin correctly and electes to defend the goal with the wind in his favor.

In tennis I thing the advantages are even greater. Unquestionably the player who wins the toss also wins the first 'break." He has the choice of service or court. In the cup matches some pretty keen thinking is done on this point.

If a player has it figured that he can break through his opponent's serve on the first game and win his own service os the second game he will let the other fellow serve first. In most cases, however, the toss winner serves first. The server is usually the attacker and it is up to him to show what he can do.

This may give you an idea of the value of calling the toss correctly. Say it is a close match, and each player has won his service up to four-all in games. The service then would be in the hands of the player who won the toss, and if he won that game he would be in the lead and within one game of winning the set.

This is an important advantage as any tennis player knows. It means that the leading player can afford to take all the chances, whereas his opponent must adopt the most cautious and careful sort of program.

Give a little thought to the toss the next time you call "rough" or "smooth." It means something more than just starting the match off.

BOUT FOR RENAULT.

NEW YORK, July 26.—(Canadian Press). — Jack Renault, Canadian heavyweight champion, and Bartley Madden, New York heavyweight, yesterday were signed for a 15-round match at the Queensboro A. C. in Long Island City for the night of August 11.

WILL FIGHT MORAN.

BENNY LEONARD.

Champion Lightweight, has been Matched in a Ten Round No Decision Bout in Cleveland, August 11th.

OLYMPIC GAMES WILL CONTINUE

President of Committee Discounts "Insignificant Happenings"—Sees Advantages.

FACTOR FOR PEACE.

PARIS, July 26.—Barxon Pierre de Coubertin, president of the International Olympic Committee, who played so large a part in the modern revival of the Olympic Games, took occasion in speaking at a banquet proffered to the organizers of the games by the Swedish Olympic Committee to reply to certain criticisms that the games are a failure from every standpoint and should be abandoned.

"Never since the renewal of the Olympic Games," he said, "has such success been achieved as this year, not only from the sporting side, but also from the viewpoint of improvement in the state of mind of chauvinistic spectators.

Ruffians Everywhere.

"Every one will acknowledge that athletics and other branches of sports have never risen to such heights in the history of the world. The athletes, imbued with a spirit of safe and sane rivalry, acted like gentlemen throughout. As for the public there was an improvement; it was not quite so bad as at previous Olympic games.

"Our friends and our enemies must realize that in a crowd of 30,000 spectators fifty hoodlums are sufficient to create incidents. Give me a crowd of 30,000 spectators anywhere, whether in the United States, England, France, Scandinavia or Germany, and I will find you a hundred ruffians in it."

Answers Critics.

The baron took occasion to criticize hasty and ill-timed comment in the press upon various incidents which he characterized as "insignaficant" happenings.

"The Olympic Games," he added, "have been a power for good since their renewal in 1896. If I were convinced that they bred discord and animosity between nations I would recommend that they be abandoned, although I have spent thirty years of the best of my life in organizing their renewal.

"When the present ridiculous campaign shall have died a natural death the Olympic Games will continue on, soaring higher toward perfection than ever yet attained, as a factor in bringing about general peace in the world and a friendly feeling between the nations."

LEAGUE STANDING.

INTERNATIONAL

	Won.	Lost.	P.C.
Baltimore	64	29	.688
Toronto	57	39	.594
Newark	50	42	.543
Rochester	53	47	.530
Buffalo	46	48	.489
Reading	39	52	.429
Syracuse	39	55	.415
Jersey City	30	66	.313

AMERICAN LEAGUE.

	Won.	Lost.	P.C.
Detroit	53	39	.576
New York	53	40	.567
Washington	53	40	.569
St. Louis	45	45	.500
Chicago	44	47	.495
Boston	41	50	.451
Cleveland	41	51	.446
Philadelphia	37	55	.402

NATIONAL LEAGUE.

	Won.	Lost.	P.C.
New York	58	31	652
Chicago	52	38	.578
Brooklyn	48	42	.533
Pittsburgh	47	41	.534
Cincinnati	47	46	.505
Philadelphia	37	53	.411
St. Louis	37	54	.407
Boston	35	56	.385

CHAMP.

The champion egg layer of the world is a hen at Purdue University. For seven years she has laid an average of 177 eggs a year. Farm magazines are very excited.

It may not be impossible, eventually to produce a race of hens that would match this record or even better it. Scientific farming has such things in mind. No dollar can be better spent that in scientific investigation to increase food production.

Laboratories already holds us "in the hollow of their hands."

CALL MARBERRY ANOTHER JOHNSON

Youngster Has Great Fast Ball and Nationals Class Him With Fireball King.

BY BILLY EVANS.

Is Pitcher Fred Marberry to supplant Walter Johnson as the idol of Washington fans?

Walter Johnson, wonder that he is, cannot go on forever. There must come a time when Sir Walter will say goodby to the majors.

In Fred Marberry, Clarke Griffith, head of the Nationals, believes he has a second Johnson. Manager Harris and Catcher Ruel concur in the opinion.

Marberry, big, husky right hander, is built along the lines of Johnson and has the same free, easy delivery of the veteran star. He gets everything into his swing. That should make for a long career.

Like Walter Johnson in the early period of his career, Marberry's best asset is his terrific speed. He get everything into his swing. That should make for a long career.

Fast Ball Best Asset.

At present his curve ball is just fair. He is making good progress developisg a change of pace. However, his fast ball is his best bet at present. It is his fast ball that make for a comparison with Johnson.

As a matter of fact, the hop that Marberry gets on his fast ball has made opposing teams suspicious. He ha already been accused of doctoring the ball. American League umpires, however, have been unable to find anything wrong with his style.

Muddy Ruel, rated the best catcher in the American League last season by no less as authority than Connie Mack, and who is having another big year, says this of Marberry:

Kind Words From Ruel.

"I never caught a more deceptive fast ball than the one thrown by Marberry. He can make a new ball do tricks just as easily as an old one.

"The hopes is his fast ball is made possible by his manner of delivering it. The lessons that Marbery is learning this year should make him a much improved pitcher next season.

"In addition to plenty of stuff, Marberry has a world of courage. There is no greater asset than courage. No situation is too tough for him."

Marberry has the physical assets to step into Walter Johnson's shoes. It remained to be seen if he has the even temperament and fine disposition that has featured Johnson's memorable career."

BEALL STOPPED BIRDS' ADVANCE

Rochester Pitcher Counted His 19th Win at Baltimore's Expense.

LEAFS BEAT TYGERS.

ROCHESTER, N.Y., July 25. — Rochester, with Walter Beall in the box, drew first blood in the series with Baltimore opening to-day, copping the decision 9 to 1. Winning Walter turned in his nineteenth win, pitching shutout ball after the first inning. Score:

Baltimore	100000000	1	5 3
Rochester	01200501x	9	11 1

Parnham, Henderson and Cobb; Beall and Lake.

Alas! the Poor Skeeters.

TORONTO, July 25. — Toronto baited four Jersey City pitchers for 22 hits, including 8 doubles and 2 triples, a total of 34 bases and won the first game of the series 16 to 3. Jess Doyle did not allow a hit until two were out in the sixth, and then 4 came in a row. O'Rourke, Sullivan and Layne each got four hits.

Jersey City	000002001	3	6 2
Toronto	52233100x	16	22 1

Barnhardt, Newell, Denike, Frank Konnick and Freitag; Doyle and Sullivan.

Won Exhibition Game.

TORONTO, July 25. — Toronto defeated Detroit 6 to 5 in an exhibition game here to-day, the hitting of Joe Kelly, who had three singles and a home run in five times at bat, featuring. Herman Pillette pitched the full game for Detroit.

Detroit	200210000	5	13 5
Toronto	000120300	6	11 1

Pillette and Woodall, Manion; Glaser, Faulkner and Sullivan.

MANY TENNIS STARS.

Annual Invitation Tournament Will Be Held at Seabright.

NEW YORK, July 26.—United Press).— The thirty-first annual invitation tournament of the Seabright Lawn Tennis and Cricket Club will be held at Seabright, starting Monday, July 28. Play in the men singles and doubles and ladies' singles will be for the Seabright Bowls. Last year, William M. Johnston won permanently the first Seabright Bowl, having obtained three legs on it. On this bowl, William T. Tilden had one leg and William M. Washburn one. Another Seabright Bowl has been placed in competition Mrs Molla Bjurstedt Mallory last year won the third leg on the Seabright Bowl for ladies' singles and another bowl has been placed in competition. William M. Pohnston and Clarence J. Griffin last year won a leg on the Seabright Bowls for Doubles on which William M. Washburn and R. Norris Willard have two legs. William T. Tilden and Vincent Richards have one leg and William M. Washburn and Beals C. Wright have one leg. The Achelis Cup, which was put in competition by the club in 1905, was one permanently by R. Norris Williams in 1916.

Nearly all the male stars not foun in the Olympic events are entered while in the ladies' events the following have entered: Miss Mary Browne and Mrs. Dudley of California; Miss Carpenter of Philadelphia; Miss Leslie Bancroft, Miss Helen Hooker, Miss Ceres Baker, Miss Martha Bayard and the two phenomenal junior players from Boston, Miss Mary Blake nd Miss Ann H. Fuller Miss Ethel Sutton sister of Mrs. Bundy, will accompany Miss Browne and will probably play some exhibition matches during the week

FIRPO MET PRESIDENT.

WASHINGTON, July 26.—Luis Angel Firpo was received Friday by President Coolidge, who greeted him cordially in a brief interview.

No formal appointment had been made, but when the big Argentine fighter reached the White House on a flying tour of Washington, Mr. Coolidge received him almost immediately.

TY COBB LIKES TO VISIT HERE

Team Spent the Day in Toronto—Will Visit Ontario Again.

TORONTO, July 26.—(Canadian Press). — "If I had my time over again I would probably be a surgeon instead of a baseball player," said Ty Cobb, baseball's most famous player and manager of the Detroit Tigers, who are visiting Toronto. "I am quite satisfied to stay as I am, however, and have only one sentimental regret, that is, the fact that I shall not have done any real good to humanity when I retire. I suppose everybody will have forgotten me in a few years' time. Now if I had been a surgeon—" Ty Cobb did not finish this sentence, but it may be supposed that if he had been a surgeon he might at least have had ample opportunity to cut up the umpire once in a while. "Is it true you are thinking of retiring?" "Yes," said Tyrus, "I shall not play regularly after this year. I shall play a few odd games, of course, but I shall follow no fixed schedule," Mr. Cobb said that he was never so pleased as when he had a chance to visit Ontario. "My favorite sport is hunting," he said. "I shall come to Ontario again in the fall to do a little hunting; it is a recreation in which I am most interested."

The mighty Tyrus, discussing the crowds, said that it was a pity that there was so much heckling of players. "My remedy would be to put a lot of detectives in the crowd, and when a man became obstreperous I would have a plain clothes detective go up to him and tell him to clear off. This would put a healthy fear into the minds of those who want to create a disturbance." "To what do you attribute your success?" "To perseverance and close watching of other players," Mr. Cobb answered. "I read the scores very carefully in the papers every day, for I do not naturally have time to watch other games. By studying scores, however, I am able to direct my team how to hit against opposing pitchers more effectively. The 'Georgia Peach' advocates the spread of baseball all over the world, and said that he looked forward to the day when England would take up the game. The English are specially suited to it, he said. I hope to see it played nationallv in all parts of the Empire one of these days."

GAS FOR CUBAN SOLDIERS.

HAVANA, July 26. — (Associated Press).—Orders have been approved for the Cuban army to receive instruction in gas attacks, especially in the use of tear gas, according to an announcement made by the Secretary of War. The use of this gas would be valuable not only in case of revolutionary disorders, but also in breaking up possible riots during strikes.

SIKI'S FRENCH WIFE EVICTED

White Dutch Woman Dispossessed Near Paris as Black Fighter Weds in N.Y.

NO RENT PAID MONTHS

PARIS, July 26.—(Associated Press).—Gertrude Amphler, the Dutch girl, who came to Paris from Holland in 1921 with Battling Siki, the Senegalese pugilist, was told Thursday of the battler's marriage in New York yesterday. She said:

"That is a thing I cannot believe about him."

The news was imparted to her at almost the moment when she was being dispossessed out of the little home at No. 70 Rue Murillo in Vanves, a Paris suburb, where she had lived with Siki up until the time when he left for the United States.

Battling Siki, Jr., her two-year-old child, with a tremendous chest development reminiscent of that of his father, blandly interrupted his mother with the question:

"Where is my father?"

Little Property Left.

A few chairs in the garden, a pine table and a few blankets were all that remained today of the pomp with which Louis Fall, alias Battling Siki, furnished the little villa when he brought back with him from Holland the woman who the neighbors say has suffered much from the pugilist's eccentricities.

The proprietor after a six-months' delay in the payment in rent finally told "Mme. Siki" that she must move. She was unable to object because the few struggling dollars she had received from the battler in America had ceased.

Louis, Jr., kept up his remarks. He said:

"When is my papa, the champion, coming home? You know him. I want, some chocolate."

Arthur Popillon, the Deputor Mayor of the little municipality of Vanes, never failed to address the mother "Mrs. Siki." She pointed to the little boy playing about the sidewalk with other children returning from school and asked:

"Can I have a better marriage certificate?"

Here's a Sad Story

The woman then told a despjairing story of love that had failed, of unfulfilled promises, and of the flight from Holland, against the advice of her staid midde class Dutch parents with the Mayor's office of one of the twenty arrandissements as the ultimate goal.

She admitted that she had no marriage certificate.

M. Popillon, who was present throughout the conversation with Mme. Siki, afterwards told the correspondent that Siki and Gertrude Amphler were officially received at the Vanves City Hall in 1922 after Siki's victory over Carpentier. The deputy mayor said that the woman was introduced by Siki as his wife, when they were welcomed by the officials and tendered the freedom of the municipality.

Wife Finds a Friend

Dispossessed from the home the battler made for her, Mme. Siki has sought refuge in the home of another Senegalese fighter, Paul Hams, a heavyweight, and once the champion of France.

Hams has the reputation of being a sober and industrious man. Mrs. Hams will take care of little Louis while the wife of the former light-heavyweight champion goes out to work for herself and child.

Under the French law Siki's marriage to the American woman is not valid. He may return here without being molested, although the Dutch woman is recognized as his common law wife.

GERMANS HIKE IN BATHING SUITS.

GOSLAR, Germany, July 26. — (Associated Press).—Inhabitants of the beautiful Harz region are accustomed to seeing tourists in all sorts of exotic garb, but they think it's going a bit too far when hikers now come through clad in nothing but bathing trunks and the inevitable knapsack. Numerous complaints have reached the Harz police, demanding that this nuisance be stopped.

The NUT CRACKER BY JOE WILLIAMS

Perhaps you've noticed that most fights are held in bowls these days. . . . But don't get the idea that the aesthetic lads make hash of one another.

ONE LOOK AT THE AVERAGES CONVINCES YOU GOSLIN OF THE WASHINGTONS IS NO LAME DUCK AT BAT.

THE FOREST FIRES ON THE PACIFIC COAST HAVE ALL BEEN EXTINGUISHED, INCLUDING HIRAM JOHNSON.

Our idea of the millenium is a bit foggy, but any proposition assuring eight pennant winners in one league will answer the purpose.

MR. HUGGINS ADMITS THE YANKEES ARE SHOT, BUT NEGLECTS TO SAY WITH WHAT.

Heilmann blames his batting slump on a small pox treatment. . . . In other words, the doctors, not the pitchers, made him look sick.

The experts say Sisler is off 30 per cent. . . . It is now up to Sisler to say how much the experts are off.

The Swiss navy may be a joke, but the Swiss crew in the Olympics was nothing to guffaw about.

Bob La Follette is an advocate of progressive principles, and we suppose he favors going from first to third on an infield out all the time.

Ajax was defying the lightning when two of the city's finest strolled by. . . . "Funny what that synthentic gin will make a man do, ain't it?" they commented, amusedly.

If Battling Siki's recent inactivity is due to a lack of ideas he might try going over Niagara Falls in a paper drinking cup.

Connie Mack plans to turn the Athletics over to his son Earl, who evidently is guilty of some terrible crime against the old gent.

We never imagined we'd live to see the sultry afternoon when it would mea napproixmately nothing to finish ahead of Paddock in the 100-yard dash.

It isn't that we are prejudiced, but how can England claim that Abrahams is the fastest runner in the world .....When did he ever beat Carpentier?

Generally speaking, the head-line writer carries all our votes for aptness and brilliancy but when he perpetrates "Aussie netters" for Australian tennisers we fell that the worst is much too good for him.

A Mr. Ruble has been made athletic director at Indiana University ....And, of course, he'll have no trouble in making his mark.

Managers Evers, so the papers say, has sent Pitcher Blakenship home for an indefinite period .... Wouldn't a semicolon do in a pinch?

When Mr. O'Goofty learned that Finland had again carried off the javelin tossing championship he remarked as follows: "I've always maintained that our boys didn't drink enough java."

Boston may be the hub of the universe, but is that any reason why her ball players should be called dubs of the universe?

A German runner lost his trousers in the Olympic steeplechase. .....Do they decide those things on a strip poker basis, too?

Jim Jeffries is breaking in a new heavyweight ....We hope Jim will have sense enough to teach him to draw the color line.

It was Mr. Beckett and his flopping ilk who paraphrased it to "hams across the sea."

Mr. Rickard says this has been a bad year for outdoor fights....Anybody but an umpire may be willing to agree with him.

DO YOU KNOW BASEBALL?

BY BILLY EVANS

QUESTIONS

1. Kindly give your opinion of this play, as there is a 16-inning scoreless game depending on it. Left-hander at the bat, runner on second, when batsman hits line drive to the side of the pitcher on which he could make no play. The umpire standing close to second was hit on the head. The contact did not change the direction of the ball, as the contact was slight, and it continued on its way to the outfield, getting past the fielder. The batsman made the circuit, scoring the runner ahead of him. The ball was not an infield hit, but a terrific drive, and, after striking the umpire, landed far past second base, still in the air.—T. D. B.

2. Pitcher throws ball to batsman standing in his box with his bat on his shoulder. Ball was so wide of the plate that batter, in trying to avoid it, so leaned that his bat came into contact with the ball. The result was a foul ball. There were no strikes on the batsman at the time. Was this a strike or is it treated as an accident, the ball becoming dead?—R. C. H.

ANSWERS

1. The happening was a tough break for the team at bat, but, when the umpire is hit by a batted ball, on which no play has been made, the ball becomes dead, batsman is entitled to first and no runners can advance unless forced. The runner on second simply remains there and batsman goes to first.

2. It is a strike. When bat comes into contact with a wildly pitched ball, whatever happens is legal. If ball had bounded into fair territory it would have been a fair ball.

CRICKET NEWS

LONDON, July 25. — (Canadian Press Cable).—In to-day's country cricket schedule Warwickshire beat Sussex by 5 wickets Susex 199 and 215 Warwick 264 and 151 for 5 wickets Calthorpe 108, Wilson 108, both not out;

Middlesex beat Somerset by an innings and 27 runs, Somerset 82 and 208, Middlesex 317;

Gloucestershire beat Derbyshire by 9 runs. Gloucester 92 and 161, Derby 87 and 157;

Yorkshire beat Clamorgan by an innings and 26 runs Clamorgan 116 and 106, Yorkshire 248 for 3 wickets declared Holmes 118 not out;

Kent beat Leicester by 298 runs; Kent 222 and 285 for 9 wickets, declared, Leicester 141 and 68, Woolley 141.

Lancashire led Hamphire in the first innings, Hampshire 173 and 178 Lancashire 199 and 89 for 1 wicket.

Durham played a drawn match with the touring South African cricketers, Durham 195 and 12 for no wickets, South Africa 173.

SAPIRO'S ADVICE.

Watch Market For Possibility of Price Collapse.

REGINA, Sask., July 26. — Aaron Sapiro, wheat marketing expert, arrived in Regina to-day. His visit coincides with the frst session of the permanent directors of the Saskatchewan Wheat Pool organization but Mr. Sapiro declined to disclose the object of his visit.

Would he be in conference with the wheat pool directors He was asked.

"That depends entirely on them,' he answered. "If they send for me, yes."

Questioned farther he would not say that the reports of extreme crop damage reaching Chicago were overdrawn but he declared there were very important political reasons why the market should be closely watched for the possibility of a price collapse. Mr. Sapiro will leave Saturday evening for Winnipeg and then for the United States.

HEMORRHOIDS

Do not suffer another day with Itching, Bleeding, or Protruding Piles or Hemorrhoids. No surgical operation required. Dr. Chase's Ointment will relieve you at once and afford lasting benefit. 60c a box; all dealers, or Edmanson, Bates & Co., Limited, Toronto. Sample box free.

After a Long, Hard Day

O'Keefe's IMPERIAL BEERS

Will Revive You Mentally and Physically

Sold Everywhere

Order a Case from your Grocer for Home use

991

J. M. BROOKS & CO

Distributor for Peterboro.

A world afire. hearts aflame. two loves united

Capitol Entertainment

STARTS MONDAY

An Epic of Love and Romance

"THE ETERNAL CITY"

MADE IN ROME

Showing the Coliseum - the Appian way - the Roman Baths - the Facisti.

TOO GREAT to convey in words, this daring drama. Too big, in beauty, glamor and splendor for the pen to describe. See it - thrill over it - know one of the biggest treats a film can give.

From the famous novel by

Sir Hall Caine

With

BARBARA LA MARR BERT LYTELL

LIONEL BARRYMORE MONTAGU LOVE

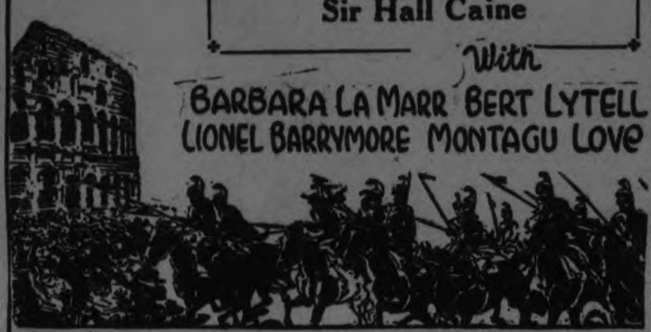

ROY LEWIS WAS DEFEATED IN A MIDGET TUSSLE

Young Masterson Pitched Sterling Ball For the Sacred Heart Nine.

SCORE WAS 6-0.

Kiwanis Team Had Six Costly Errors.

Sacred Heart Midgets played snappy ball behind Masterson's effective pitching and shut out Kiwanis at Exhibiton Park, last evening, by 6 to 0. The winners hit well, Rishea at second getting a homer and three singles for a perfect batting performance. Clever fielding featured the game, the work of the short stops, second basema. and first basemen, being exceptionally good. Wolfe got the only extra base hit for Kiwanis, cloutting the ball for three bases. He also made a fine catch of Kenneally's fly back of second.

Masterson fanned the side in the first. Bannen singled for Sacred Heart and stole second. He went out at the plate on the throw in from Neville following Rishea's single into right. Masterson was safe on Jennngs' error, Kenneally walked Grady fanned and Nixon threw out Walton.

Lewis singled in the second for the Kiwanis but was left stranded. For Sacred Heart Auston was safe on Marshall's erreor and was forced at second on Barrie's tap to Lewis. Starr was passed. Bannon forced starr at second, Barrie taking third and scoring on Risheas' single. Masterson also hit. Wolfe stopped the rally by going back and taking Kenneally's hard fly.

Nixon struck out. Wolfe hit a triple. Jennings beat out a grounder down first. Martin fanned and Lewis was retired at first. Grady for Sacred Heart lined out to first. Walton was safe on Marshall's error. He took second on a passed ball on the third strike to Austin, made third on Spencer's wild peg, and home on a bad throw to the plate. Barrie fanned. Starr tripled to score Barrie, Bannon went out at first.

Kiwanis were retired in order in the fourth. Sacred Heart got two on Rishea's home run and pass to Masterson, his steal, Jenning's high throw off Kenneally's grounder and Spry's failure to catch Walton's fly, which allowed Masterson to score.

In the sixth, Spry was safe on Rishea's fumble. He was forced at second by Nixon. The next two fanned. Sacred Heart score their sixth run. Starr was out at first after fanning. Bannon walked and took secod on a passed ball. Rishea advanced him with a single to left and he scored on Masterson's infield tap. The play to the plate failing to get the runner.

The scoring summary:

KIWANIS.

	A.B.	R.	A.	O.	A.	E.
Wolfe, 2b	3	0	1	1	1	0
Jennings, 3b	3	0	1	0	1	2
Martin, cf	3	0	1	0	0	0
Lewis, p.	3	0	1	1	2	0
Neville, rf	3	0	0	0	1	0
Spencer, c	3	0		6	1	1
Marshall, 1b	3	0	0	7	1	2
Spry, lf.	3	0	1	0	0	1
Nixon, ss.	3	0	0	3	1	0
	26	0	6	18	8	6

SACRED HEART.

	A.B.	R.	A.	O.	A.	E.
Bannon, lb. lf	3	1	1	0	0	0
Rishea, lb	4	1	4	1	1	1
Masterson, p	3	1	1	1	1	0
Kenneally, c	3	0	0	14	1	0
Grady, lb.	4	0	0	0	1	1
Walton, ss.	4	1	0	0	0	0
Austin, cf	4	1	0	0	0	0
Barrie, rf.	2	1	0	0	0	0
Grant, rf	2	0	0	1	0	0
Solmes, rf	0	0	0	0	0	0
Starr, lb	2	0	1	4	0	0
	31	6	7	21	6	2

By Innings.

Kiwanis	000 000 0—0
Sacred Heart	012 210 x—6

Home run, Rishea ;Three base hit, Starr, Wolfe. Struck out by Masterson 13. By Lewis 8. Base on balls off Masterson 1. Off Lewis 10. Kiwanis 6. Umpires. McPherson at plate. LeBarr at bases.

THREE MOTORISTS FINED FOR SPEEDING

Provincial Officer Maker Determined to Stop Dangerous Driving.

Mr. Norman Walker, local provincial constable. garnered in a few speedsters from Chemong Road and the Port Hope provincial highway, on the evening of July 18th.

Mr. Louis Anthony, Jr., was caught by Mr. Maker on the Chemong Road while driving his private touring car, and the others were located on the Provincial highway, with the assistance of Provincial Officer Davis of Belleville, in a side car motorcycle.

The four were summoned to appear in the county police court on Wednesday, July 23rd. The four offenders were: Mr. L. Anthony and Mrs. W. A. Greenslade, who were each fined $5 and costs, Mr. Irwin Wedlock. who was fined $5 and costs and Dr. Hall, Little Britain, Ont., who entered a written plea of guilty. He will appear in person on Monday next, as no disposition was made of the charge laid against him.

YOUNG COPS WON

Jack Deanneard's Team Walked Over the Byers Brothers.

Jack Deannard's Young Cops trounced the Byersville Sluggers by a score of 7 to 1 in a Bantam fixture played last night at the King Edward Park.

Cripps, the Cops' twirler, struck out 15 and Lefty Goodson, Byersville moundsman, had 8 to his credit.

The game was snappy, and the Young Cops proved themselves a smart set in the field.

Roy Deannard crashed a hot one or two bases in the fifth stanza, getting the only two bagger of the game.

The teams lined up as follows:

Young Cops: R. Deannard lf; Payne c; P. White 3b; Cripps p; Sturgeon cf; Gross 2b; Collins and Howden 1b; Jones ss; Gordon and Howden rf.

Byersville Sluggers—Pearson lf; Smith c; Wilson 3b; Goodson p; Hall cf; Killingbeck 2b; Rogers 1b; Rightmeyer rf; Palmer ss; Moore rf.

Hits off Cripps in 8 innings, 2.

Hits off Godson in 7 innings, 6.

Left on bases, Young Cops 10; Byersville Sluggers, 4. Stolen bases, Cops 5; Byersville Sluggers 3.

Umpire. Roy Byers.

MONEY TO LOAN.

We have funds to loan on Real Estate Security at the lowest rates. GORDON & O'BRIEN. Phone 219.

OSTEOPATHY.

DR. WILL A. SETTLE—Osteopathic Physician. Office in Crown Apartments, 124 Hunter street. Corner Water and Hunter streets. 'Phone 649. Office Hours. 9 to 11 a.m., 2 to 5 p.m. and 7 to 9 p.m.

INSURANCE.

FRANK A. BLACK—209 Barrie Bldg., Peterborough, Ont., representing Manufacturers' Life Insurance Co. 'Phone 808. Residence 2230.

ARCHITECTS.

W. & WALTER R. L. BLACKWELL—Architects, Office, Bank of Commerce Building, corner of Hunter and Water Streets. Telephones, Office, 1300 J; Residence 1272.

BARRISTERS AND SOLICITORS

GORDON & O'BRIEN— Barristers, Solicitors, Notaries. Money to loan on easy terms. Special attention to Patents and Trade Marks. Phone 219. G. N. Gordon, K.C., M.P., J. A. OBrien. Mr. Gordon will be in his office each Saturady, during the Session.

S. T. MEDD—Barrister, Solicitor Notary. Office over the Dominion Bank, corner of George and Simcoe streets. Telephone No. 22. Private funds to loan at current rates upon easy terms.

PECK, KERR & McELDERRY, Barristers. Solicitors and Notaries. Office, Water street, Peterboro. Money to loan at the lowest current rates of interest on easy terms of payment. E. A. Peck, F.D. Kerr, V. J. McElderry.

O'CONNELL & CORKERY—Barristers, Solicitors and Notaries. Money to loan at the lowest current rates of interest. Daniel O'Connell, John R. Corkery, Hunter street, two doors west of the Post Office.

DUMBLE & JOHNSTON—Barristers, Solicitors, etc. Office, over the Toronto Savings and Loan Company, George Street. D. W. Dumble, K.C., W. Johnson.

HALL & HALL—Barristers, Solicitors and Notaries Public. Hunter street, Peterborough next to St. John's Church. Money to loan at the lowest rates of interest. E. H. D. Hall. Basil D. Hall.

MOORE & WEARING — Barristers and Solicitors, 403 Water street, opposite the Post Office. Money to loan at the lowest current rates of interest. Jos. Wearing, M.A.

R. B. HALL—Barrister, Solicitor, etc., Peterboro, Ont. Office, corner of Hunter and Water streets, over the Canadian Bank of Commerce. Trust Funds to loan on easy terms of payment.

JAMES FORDYCE STRICKLAND—Barrister, Solicitor, Notary Public. Money to loan. 375 Water street, Peterboro. Phone 191.

WILFRID F. HUYCKE, Barrister, Solicitor, Notary Public. 395 Water street. Telephone 239.

MEDICAL.

DR. BUCHANAN, F.R.C.S. Edinburgh; M.R.C.S., Eng.; L.R.C.P., London, Eye, Ear Nose and Throat Specialist. Hours 9-11, 2-4 p.m., and 7-8 p.m 'Phone 519. Office, corner Water and Murray streets.

DR. C. C. CRAGG—Eye, Ear, Nose and Throat Specialist. Office 296 Charlotte street, formerly occupied by Dr. Neal. Hours—9-11 a.m., 2-4 p.m., 7-8.30 p.m. Telephone: House 980J. Office 2185.

INDIANS PLAY HERE MONDAY

Curve Lake Crew Will Battle With Mackey's Oufit.

The East Peterboro League game that the fans have all been looking for will be staged at the Exhibition Grounds, Monady night, when the Curve Lake crew will battle with Mackey's outfit. The Chemong indians have been the sensation of the East Peterborough loop this season by reason of their lusty clouting. The Curve Lake athletes are liable to burst into any ball that comes near the plate and when they hit one it stays hit. Some of the opposition managers are seriously thinking of supplying their infielders with masks and shinguards for use in action against the Indians. Bob Mackey team also possesses hitting ability and as the staff-of-lifers need this game to keep in the running, the strongest line up possible will be trotted out against the Curve Lake braves. Alex Kay will be master-in-chief of the ceremonies and the game will get under way at 6 o'clock sharp.

LIVED A CENTURY.

Joseph Fournier is Dead in Providence, R. I.

PROVIDENCE, R. I., July 26. — (Canadian Press.)— Joseph Fournier, native of Quebec, Canada, who was 100 years old July 1 last, died last night at the home of his son, William I. Fournier, in Oakland, R. I., where he had lived for the past twelve years. He had often expressed a wish to die on a Thursday. His seven sisters all lived to be over 100.

GAMES NEXT WEEK.

Games scheduled in the Juvenile and Midget series next week are as follows:

Juvenile Series:

Tuesday, July 29. Curlers vs. Hillcrests.

Thursday. July 31. Curlers vs M.L.

Midget series:

Monday, July 28, Curlers vs. Rotary.

Wednesday. July 30, Beavers vs. Sacred Heart.

Friday, August 1, Rotary vs. Kiwanis.

DR. C. B. WAITE, M.D., C.M.

POST GRADUATE LONDON, ENG.

300 CHARLOTTE STREET.

Special Attention Heart and Lungs 'PHONE 244

Lionel Barrymore and Barbara La Marr, the leading players in Sir Hall Caine's great romance of Rome, "The Eternal City," at the Capitol Monday, Tuesday and Wednesday.

THEATRES

AT THE CAPITOL.

BUSHEL OF LAUGHS IN MIX'S LATEST.

Supported by an excellent cast, Tom Mix comes to the Capitol next Thursday, Friday and Saturday in "Ladies to Board." The picture is said to be another laugh provoker on a par with "Soft Boiled" with plenty of action and Mixian thrills.

With Pee Wee Holmes as a partner, Mix inherits an old ladies' home and, starting with this situation, the story is one big laugh after another interspersed with blood warming action. Mix does some death defying stunts ten stories in the air on the structural work of a sky scraper and rides Tony with his characteristic recklessness and trick horsemanship.

In the cast are Gertrude Olmsted, playing opposite the star; Phil McCullough, the heavy; Gertrude Claire, Fay Holderness and Delores Rousse.

SIR HALL CAINE'S "THE ETERNAL CITY." AT CAPITOL MONDAY.

In the garden of an Italian villa sat three persons—an elderly man, his daughter and his adopted son. The father was an idealistic Pacifist, hating war with the depths of venom and he had devoted his life to planning ways and means of ending warfare.

His daughter was an ardent convert to his peaceful tendencies, and the youth also evinced enthusiasm on the subject of ending war.

Suddenly the garden gate burst open and a servant dashed in with a newspaper, flaring with large head-lines. Stunned, the trio read that war had been declared—that Italy was calling to its sons to volunteer.

The youth's face twitched with emotion; the others watched him closely, furtively, apprehensively. They knew the struggle that was going on in his mind.

"I shall go," suddenly announced the youth, springing to his feet.

And their pleadings fell on deaf ears. He left. A month later came word that he had died on the field of battle, but—

This is one of the many touching incidents in "The Eternal City," a First National picture produced by George Fitzmaurice, which is coming to the Capitol Theatre next Monday, Tuesday and Wednesday. In the cast are Barbara La Marr, Lionel Barrymore, Richard Bennett, Bert Lytell and Montagu Love.

"The Eternal City" was adapted from the famous story by Sir Hall Caine.

AT THE ROYAL.

STIRRING REX BEACH STORY AT ROYAL MONDAY.

Milton Sills and Anna Q. Nilsson Starred.

Seldom does a modern story offer such excellent picture material as did "Flowing Gold," the First National production of Rex Beach's "Flowing Gold," as produced by Richard Walton Tully, and which will make its bow to Royal Theatre audiences on Monday next.

It is a stirring drama of the oil fields, written in typically Rex Beach vein, and produced with the most elaborate detail. "Flowing Gold" is really the epic of oil. Tully, with his reputation for authenticity and realism, has spared no effort in the making of this masterpiece.

The story concerns the adventures of Calvin Gray, played by Milton Sills, soldier of fortune, who drifts to the Texas oil country and locates there an enemy for whom he has long searched. A battle of wits and fiance ensues, although at the start Gray is penniless, while his enemy, played by Craufurd Kent, is a banker. Both love the same girls, Barbara Parker, played by Alice Calhoun. Gray, through his friendship for the Briskows, a family of poverty-stricken nesters who strike oil in fabulous quantities, is financed for his struggle with the banker, and after a series of spectacular and exciting episodes, including some of the greatest storm, fire and fight scenes ever screened, Gray is vindicated and finds happiness.

The feminine lead, the rôle of Allegheny Briskow, is played by Anna Q. Nilsson, and offers her one of the greatest opportunities of her career for characterization. Other members of the all-star cast are Alice Calhoun, Craufurd Kent, John Roche, Josephine Crowell, Bert Woodruff, Charles Sellon, Frank Farrington, Cissy Fitzgerald, Francis Powers and Col. Tom Bates.

"Flowing Gold" was directed by Joseph De Grasse, with the assistance of George Reehm. The photography, which is considered remarkable, may be credited to Gilbert Warrenton and Roy Carpenter. William Henshelwood designed the settings, and Conrad Tritschler is listed as a master painter. The picture was edited by Leroy Stone.

POSTPONED BOWLING.

Finish of the Tournament Will Be Held Monday Evening.

The postponed finish of the bowling tournament will be played at the greens on Monday evening. The draw for the seven o'clock singles will be as follows:

Bacon vs. R. Elliott.
Cullen vs. Bennett.
Allen vs. Chenhall.
Oke vs. Freeman.
Nevin vs. Wise.
Howden vs. Curvin.
Coleman vs. Jeffries.

The draw for the eight o'clock round follows:

Martin vs. Bacon or Elliott.
King vs. Seymour.
McArthur vs. Hammond.
Fulford vs. Fox.
T. C. Elliott vs. Cullen or Allan.
Oke or Freeman vs. Wise or Nevin
Taylor vs Howden or Curvin.

CHARGED WITH CRUELTY

Michael Fruman Charged With Driving Horse Unfit For Service.

BOSTON, July 26.— (Canadian Press.)—Michael Fruman, of Chelsea, was before Judge Creed here yesterday, charged with driving a horse that was broken down and unfit for service.

"Take him out and shoot him," directed the Judge.

Fruman nearly fainted. "Why should I die for that," he pleaded. He suffered agony of a man condemned to death until the court attendants succeeded in making him understand it was the horse that was to be killed.

CONTRACTS LET ON STRATFORD ARENA

Local Labor and Materials to Be Used on $90,000 Building.

STRATFORD, July 26.—Under conditions specifying that Stratford labor must be emjloyed and Stratford materials used, the contracts in connection with the Classic City Arena, which is to be erected on North street, where the Riverside Drive crosses, have been let. Work will start next Monday morning, when W. L. Malcolm, who has secured the contract for the foundations, excavating and grading work, will begin operations.

Stratford brick will form a large percentage of the Stratford materials to be used in the work of erecting the ice palace. The cost of the building, the ice plant and the site is in the neighborhood of $90,000. The plans of A. W. Connor & Company, architects, Toronto, have been employed. The new arena will seat 3,500 people, besides which there will be accommodation for 1,200 persons standing.

The directors disposed of a bond issue of $40,000 to H. A. Colson, broker, Royal Bank Building, Toronto. Already $22,000 worth of stock outside of this bond issue has been sold.

HEROIC RESCUE MADE BY FATHER

Lakefield Returned Soldier Made Sensational Attempt To Save 5 Year Old Son.

LAKEFIELD, July 26—Little Pat McEadden, five year old son of Mr. and Mrs. Jack McFadden, while playing below the locks this morning fell off the pier and barely escaped drowning.

The father, who is lock-master of the Lakefield Locks seeing the mishap jumped in after his son and rescued him just in time to save his life.

Mr. McFadden was a member of the 93rd battalion and is disabled from serious wounds sustained in the war. The rescue was sensational Lakefield residents consider the efforts of the father heroic, in view, of his disabilitites.

The little lad fractured his arm three weeks ago and other than a fright and a thorough soaking he is not suffering from any after effects.

ALL-STARS WIN.

Last night the Mervin All-Stars defeated the Nohawks in a fast and snappy game of ball by the score of 11-4 in favor of the All-Stars.

PROMINENT GIRL DROWNED FRIDAY

Jean McCraw, Brilliant Graduate in Nursing, Met Death While in Swimming.

TORONTO, July 26.—(Canadian Press).—One of Torontos most brilliant graudates in nursing, Miss Jean Eleanor McCraw, daughter of R. G. McCraw, 10 Glenlake avenue, was drowned yesterday at Englehart. The message which her father received gave no details, except that she had been in swimming and had slipped or fell off a log. This information was telephoned to him by Miss Dorothy Holliday, Red Cross Nurse at Englehart. The body has been recovered and a brother of the unfortunate nurse has gone north to bring it to the city, where it is expected to arriv on Sunday morning.

KILLED BY COASTER.

Three Year Old Hamilton Boy Climbed on to the Roller Coaster Track.

HAMILTON, July 26.—(Canadian Press)—Climbing on to the track of a roller coaster at Wabaso Park, yesterday afternoon Robert Charles, aged three years, was struck by a coaster and instantly killed.

The unfortunate boy with his mother and other members of the family attended a picnic at the park. They left early in the afternoon and were passing along the midway when the boy left the group and climbed up the side of a coaster and out on the tracks. When he was in the center of the rails the car approached and struck him throwing him a distanc of 25 feet according to story of Constable Rawcliffe, Park Officer Picnickers who witnessed the accident rushed to his assistance but he died in a very few minutes.

The difference between Success and Failure

is merely a matter of nervous energy. If you lack nervous energy you cannot succeed. If you possess it abundantly you cannot fail.. DR. THUNA'S SILVER PILLS energize the whole system. They will give VIGOR, CONFIDENCE and VITALITY. They assure success.

GET A BOX OF DR. THUNA'S NERVOUS DEBILITY PILLS TO-DAY.

Price $1.50

For Sale by Bond's Drug Store and leading Druggists everywhere. 201

BEAUTY TIPS TO GIRLS.

You Will Have To Either Give Up Motoring or Your Complexion.

CHICAGO, July 26.— (Sanadian Press.) — "American girls will have to give up their eternal motoring and athletics or their complexions."

This was the declaration of Dr. Nellies Cooper, president of the American Cosmeticians Society, in opening the annual convention of tne organization here yesterday. Here are a few more of her "tips":

"Girls who want lovely lips must never let alcohol in any form— in drinks, perfume or toilet water—touch them.

"Girls who want bright eyes must not wear too tight, high-heeled shoes. And girls who don't want lines in their faces must stop using vanishing creams and soaps and apply cleansing and cold creams instead."

OTTAWA FAIR

Sept. 5th to 15th

Sept. 5th to 15th

Large Live Stock, Industrial and Educational Exhibits

High Class New York Hippodrome and Vaudeville Entertainment Features

Afternoon and Evening

Auto Show
Horse Show
Dog Show
Horse Races
Poultry Show
Cat Show
Pure Food Show

GRAND HISTORICAL PAGEANT and FIREWORKS SPECTACLE

Each Evening—400 People taking Part

New Midway
New Shows
New Rides

SPECIAL ENGAGEMENT OF CELEBRATED MILITARY BANDS

Free Concerts daily on the Band Stand

For Special Reduced Rates on all Railways see Local Agents

For Prize Lists, Booklets and all Information

Apply to

Geo. J. Pink, President
James K. Paisley, Mgr. and Sec'y

ROYAL Mon. Tues. Wed. 2.30 and 8

Rex Beach's Great Novel That Out-rivals "The Spoilers"

Milton Sills and Anna Q. Nillson

You have not seen the ultimate in screen entertainment yet---SEE "FLOWING GOLD"

Clever Juvenile Comedy "SILENT PARTNERS"

NOTE—This is the first showing in Canada of "Flowing Gold" and it is our finest offering to date.

LOCALS

DR. T. P. McCULLOUGH,

Eye, Ear, Nose and Throat Specialist, 166 Brock St., Phone 36W. dtf

REMOVED.

J. E. A. Fitzgerald's Coal and Wood Office has removed to 253 Hunter Street. 26d-42-2847

PASSED WITH HONORS.

Mrs. Ernest Kitney passed with honors in the junior theory examination of the Canadian Academy of Music.

L. R. STEELE

Stockholders will hold a meeting in the Labor Hall on Wednesday evening, July 30th, at 8 o'clock. Mr. C. H. McKenzie, of Toronto, will address the meeting. 3d-25-4633

WEDDINGS, PLEASURE DRIVING

Knight closed car livery Phone 2289J All train orders promptly attended. —H. Seabrook, 310 Maitland Ave. 3d 24 4619

NOTICE.

Swim every day at the Y.W.C.A. during the month of August. Special rate of $1 per month for swimmers only. Recreation all day. 1d-23-2920

DO YOU NEED AN ACCOUNTANT?

If you want your books audited or adjusted; if not satisfied with your book-keeping system; if you want your income tax return prepared for this or other years, or want some dispute adjusted. H. K. Middleton. Phone 911. dtf

LAWN SOCIAL.

The postponed lawn social of the Ladies' Guild of St. George's Anglican church will be held on the church grounds on the afternoon and evening of Tuesday next, July 29th. There will be sales of fancy work and ice cream. The Peterborough Rangers' Band will play. 1d-23-2922.

PLEASE NOTICE.

We sell Typewriter Ribbons. Quality as good as can be got anywhere at any price, and our prices are as low as the lowest. Bargains in rebuilt Remingtons and Underwoods and used Oliver typewriters. We also repair all makes and do all kinds of typewriting. — Typewriter Service & Supply Co., 332½ George Street. 'Phone 229W. dtf

MOWER AND BINDER KNIVES GROUND, 50c.

Our grindstones all run in water. Lawns mowers ground $1.00. 'Phone 109J. Cutlery grinding, saws filed and set. Umbrellas repaired and recovered. Wm. Taylor, the Sheffield cutler. Over 40 years' practical experience. 219 Hunter street west. t.t.s.

DON'T FEED MOTHS

On your clothing, draperies, carpets, rugs, woollens, etc. Save them from destruction by moths by spraying with Parke's Mothbane. It mothproofs fabrics and prevents the attacsk of the moth larvae. Sprayer complete, $1.00. At Bond's drug Store, corner George and Hunter streets.

PETERBORO SINGERS TO BE HEARD BY RADIO.

The services at Eaton Memorial Church, Toronto, will be broadcasted on Sunday evening at six o'clock, Peterboro time. Dr. George Jackson, the famous English divine, will preach. Mrs. Dorothy Allan Park and Mr. Maurice Park will sing Mendelssohn's immortal duet, "Thy Song shall be always Thy Mercy," with Dr. Ernest MacMillan, Mus. Doc. (Oxon), F.R.C.O., presiding at the organ. 1d-23-2915

THE PRIZE-WINNERS.

Prize-winners at St. Peter's Holy Name social were as follows: Ton of coal, donated by Messrs. McCarthy and Johnston, Mr. L. Thompson, 466 Patterson Street. Electric table lamp, won by Miss Clothilde Boland, 860 George Street.

The executive wishes to express its appreciation of the gifts of many beautiful articles donated for the occasion, also cheques received from Messrs. G. N. Gordon, K.C., M.P.; Deputy Speaker of the House of Commons, and from W. H. Bradburn, M.P.P.

ROTARY'S THANKS.

Mr. W. J. Oke has recieved the following letter from John M. McHardy, secretary of the Rotary club. Dear Mr. Oke:

The Peterboro Rotary Club wish to express to you and your co-workers of the Kiwanis club their deep appreciation of the valuable assistance you gave us at our recent carnival. Will you please convey to them this thought as we are aware if it had not been for the sympathy and assistance given us this carnival would not have been a success.

Again thanking you for the valuable work put on by you on July 17.

Yours rotarily,
J. M. McHardy,
Secretary.

A DOUBLE DROWNING.

O. C. Wickstead and Victor Ashby Met Death in Sesikinika Lake.

COBALT, July 26.—(Canadian Press.)—A double drowning in Sesikinika Lake, 74 miles north of here, on Wednesday, in which O. C. Wickstead of Bourkes, and Victor Ashby, whose wife is said to be in the Toronto hospital at present, lost their lives, was reported here yesterday. The bodies of both men were recovered after the provincial police instituted dragging operations.

LATE WANT ADS.

FOR SALE— PAINTED BASSWOOD canoe. Apply 178 Aylmer. 3d 25 4643

TRAINMEN TO REFUSE RATES

Increase Given on United States' Roads Is About 5 Per Cent.

TORONTO, July 26. —(Canadian Press).—After negotiations lasting about a year, Canadian National Railways and Canadin Pacific Railways yesterday notified the Brotherhood of conductors and Trainmen that they had decided to refuse rates of pay which have gone into force on lines of similar standing in United States. Increase given on the United States roads is about 5 per cent. Brotherhood originally asked to be reimbursed for reduction made some time ago, amounting to more than 12 per cent but railways conceded only 5 per cent. When this became known here, Canadian Conductors and Trainmen revised their request to companies and there have been extensive negotiations. Only recently companies expressed opinion that if certain rules were altered they might be able to grant advance, but yesterday railways informed men that even if ruls were altered they could not see their way clear to grant increase in pay.

Negotiation committee of Brotherhood will now officially bring decision of companies to full committee of Brotherhood.

HUMAN FLY WILL PERFORM

Obtained Permission From Authorities Before Advertising Performance.

"Babe" White, world renowned human fly, will perform this afternoon and evening on the Empress Hotel building, despite the resentment of some members of the City Council.

"Some people have the idea that 'Babe' is a lunatic, who has chosen the Empress Hotel as a means to effect his suicide," declared his advance agent. "He has scaled the tallest sky scrapers and the most perilous structures in the world. Then, the ridiculous idea of trying to stop him from climbing a mere three-story affair."

Mr. White's advance agent told The Examiner that she obtained the permission of the Chief of Police, who consulted the Mayor about the matter before appraising the public of the performance.

BOY WAS GAME UNTIL THE END

Called His Mother to Side of Bed to Bid Her Good-bye.

CORNWALL, Ont., July 26.—(Canadian Press.)— Game to the last although suffering agonies, nine year old Herbert H. French, of Massena, died here yesterday. Herbert had measles in May. A month later he and his playmates were playing "Indian." Herbert volunteered to be the "torture victim." One of the "Indians" grasped Herbert's arm and twisted it. The youngster made no outcry, but the pain finally became so severe that he fell backward, the side of his head striking on the railway track near where they were playing, inflicting a wound more than an inch in length.

The boy's condition, weakened by the attack of measles, was such that he proved an easy prey for meningitis, which developed as a result of the cut.

Patiently and with set teeth, he enacted the pain of the disease just as he had endured the tortures at the hands of the "Indians." He had no ill will towards his playmates, of the game. Just before his death he called his mother to his side. "Mama," he said, with a smile, "I've always had lots of grit, but it is gone now. I'm dying, mama."

TORONTO MASONS.

Four Prominent Toronto Men Were Named For Officers For Ontario.

TORONTO, July 26.—(Canadian Press). — Four prominent Toronto masons are named in list of appointed officers of Masonic Grand Lodge in Province of Ontario, issued yesterday, by W. J. Drope, of Grimsby, Grand Master.

SUCCESSFUL PUPILS.

The following were successful pupils of Mr. Geo. H. King who passed the June examinations of the Canadian Academy of Music, Toronto:

Miss Marie McBain—Associate vocal (honors).
Miss Daisy Murray—Associate vocal (honors).
Mrs. Ross Williamson—Associate vocal.
Mrs. S. Sutton, Lakefield—Intermediate vocal (first-class honors).
Miss Elva Nugent—Intermediate piano.
Walter Townsend — Progressive piano.
Miss May Ritchie—Junior vocal.
Miss Grace Northcott — Junior vocal.
Norman Watts—Junior piano.
Miss Jessie Pattison — Primary vocal (honors).
Miss Daisy Murray — Primary piano.
Miss Vera Botterill, Lakefield — Primary piano.
Miss Helen Veitch — Preparatory piano.

SUMMER NOVELTIES

See the New Novelties in our Windows

Bobbette Combs
French Band Bracelets
Barrettes
French Ivory, Pencils with cord
Deltah Pearls
Ear-Rings
Sterling Bar Brooches

These are all very new and are priced very close.

75c up to $10.00.

WARNE BROS.
"Diamond Hall"
349 GEORGE ST.
'Phone 880

NIGHT MARAUDER FRIGHTENS GIRLS

Girls Given Chase By Unknown Man on Hunter Street.

Two young ladies who are Bell Telephone operators, while returning from their work on Hunter street east, shortly after ten o'clock last night were given chase by a bold bad man standing in the vicinity of St. Peter's Cathedral.

The young ladies sought safety in the nearest house.

No trace of the night marauder who frightened the two girls has been found, since his appearance was reported.

BACK FOR A VISIT.

It Is 47 Years Since Mr. Stewart Left Peterboro.

Mr. McNabb Stewart grand-son of the late Dr. John McNabb, and his sister, Miss Francies Stewart, have been visiting their cousin, Miss Dunlop, Water street, after spending some time with their sister, Mrs. George E. Williams of Montreal whose husband was formerly a Y. M. C. A. secretary in this city, and also visiting their cousin, Mrs. J. D. Collins, at Stoney Lake. Mr. Stewart left Peterboro in 1877 spent a few years in Illains, near Chicago, and went from there to Kansas in 1879. Mr. and Miss Stewart left on the afternoon C. P. R. train for their present home in San Bernardino, California, where Mr. Stewart is employed by the Santa Fee Railway Company.

Society

Mr. and Mrs. Wm. Lillico of Toronto, are spending their vacation with friends in city.

Mrs. Harry Williams has come from San Francisco on visit to Father and sister in city.

Miss Geraldine Collins, of the staff of the Dominion Bank, has just returned from a holiday in Picton.

Mr. and Mrs. Elmer E. Ingall, Peterboro, Ont., announce the engagement of their eldest daughter, Effie Elizabeth, to Dr. William Salem Caldwell, son of Mr. J. Y. Caldwell, of Ottawa, the marriage to take place quietly the third week in August.—Mail and Empire.

Miss Freda Allison, of 634 George Street, is spending a 2 weeks' vacation visiting friends in Toronto.

Among those who left for Ste. Anne de Beaupres this morning were the Misses Mary Lynch, Frances Fitzgerald, Eva Doherty, Lillian Condon, Anna O'Connor and Minnie Doherty.

Mrs. Harold Rodman (nee Agnes Murray), of Buffalo, N. Y., is the guest of Genevieve Dore, Park Street.

Miss Lena Shearer, of Kingmoon, China, is returning home on account of ill-health. She will stay at the home of Mrs. E. W. Crawford, 304 Maitland Avenue.

Mr. and Mrs. C. H. Cheverill, family and Lorne Northey are spending their vacation at Chemong Park.

Mr. J. A. Tully, of Calgary, Alta., who has been in Kingston attending the annual meeting of the Oddfellows' Relief Association, of which he is the western representative, is in the city visiting friends and renewing old associations.

Mr. and Mrs. Elmer E. Ingall, 77 Benson avenue, announce the engagement of their eldest daughter, Effie Elizabeth, to Dr. William Salem Caldwell, son of Mr. J. J. Caldwell, Ottawa, the marriage to take place quietly the third week in August.

Miss Lena Mitchell, Fort Covington, New York, is spending two weeks of her vacation with Miss Margaret Buyers, 479 Albert st.

Mr. and Mrs. Neil Tobin and family, who have been spending the past month at Trent River, have returned home. Mr. and Mrs. Tobin started on a motor trip to Morrisburg last evening. From there they will go by train to Ste. Anne de Beaupre.

Mr. George Sturmer, formerly a resident of Peterboro, lately of Orillia and the North country, is spending a few days in town.

Renew Your Subscription

WILL FIND NO DUST ON SUNDAY

The Citizens Are Requested To Examine Paved Streets of City.

Mr. H. M. Bishop has consented to have a Dominion dustless sweeper go over the main thoroughfares of the city in the small hours of Sunday morning.

Saturday's collection of dust and litter about the streets is the worst of the week and the business section of the city presents an unsightly condition on Sundays.

Mayor Turner requested Mr. Bishop to do this, so that the citizens might have an opportunity of witnessing the results of an efficient method of street sanitation.

The members of the city council, who have been negotiating with the Dominion Dustless Sweeper Cororation for the purchase of a machine, before making a hasty purchase wish to have the public appraised of the real value of the dry dustless street cleaning system.

The sweeper will pass over George street from Dalhousie to McDonnel, Hunter from Aylmer to Burnham; Charlotte from George to Aylmer; Water from Brock to Charlotte; and on Simcoe from Water to Aylmer.

It was explained by Mr. Bishop that the first cleaning is not as effective as it might be. After the area is traversed for a third time, a sweeper can operate much quicker as the hardened portions of dust smeared to the surface in the gutters and curbs do not collect, if regularly gone over by a machine.

The aldermen, who were high in their praise of the efficiency of the dry dustless system, were not worried by this suggestion and feel that the citizens will notice the improvement so marked over the broom and shovel method that when the streets are viewed by the public on Sunday the results will be fully better than expected.

THOUSANDS GATHER AT STE ANNE SHRINE

Cripples of All Descriptions With Hope in Their Eyes Await Their Turn.

STE. ANNE DE BEAEPRE, Que. July 26.—(Canadian Press).— More than twenty thousand people are here to-day attending the feast of Ste. Anne and only for the fact that old bassilica has not yet been replaced, spectacle presented would have all splendor for former years. In the course of a week hundreds of people have been coming in from all parts of the country to attend the preparatory mission but since yesterday the flow has increased greatly.

Cripples of all descriptions with hope in their eyes have been seeking intervention of Thaumaturgus, some of them spending part of the night in one or other of the numerous chapels while others have been waiting for hours their turn to go to confession. Redemptorist Fathers spent a busy evening and were engaged from early hours this morning in answering calls from pilgrims. At five o'clock this morning, Archbishops, Bishops, Pelates and Priests from all parts of Canada and United States started to say mass at numerous alter, installed in Ste. Anne temporary church. The home of priests are accompanying pilgrimages and large parties from Montreal, Ottawa and Toronto.

In conversation some of the Redemptorists Fathers stated thatt here were more cripples than usual at the shrine and the scene presented a touching one. As usual in course of service cries, of "miracle, miracle," have been heard but up to noon none of alleged cries had been given approbation of redemptorists fathers.

PETERBORO MAN ACHIEVES SUCCESS

Unique Record Established by Mr. John Mahood as Principal of Elmira Public School.

An enviable record has been established by Mr. John Mahood, formerly of Smith Township and brother of Messrs. David and Alex Mahood of Peterboro.

As principal of the Elmira Public School for the last seven year, Mr. Mahood has earned a reputation by the repeated success of his entrance pupils.

This year of a class of 28 which tried, all passed, half of them with honors. Sixteen of these spent only one year in the fourth book, and of these sixteen, ten took honors.

It is Mr. Mahood's fourth experience in passing 100 per cent of his pupils and in the seven years, he has had only five failures.

The Elmira educational authorities are greatly pleased at the unique record and Mr. Mahood's many friends in thi ditrict will be glad to learn of hi outstanding success.

IN SIX COUNTRIES OF THE WORLD.

Tea is produced in six countries and the richest and the strongest comes from Northern India. It is to fine Assams of Northern India that RED ROSE ORANGE PEKOE TEA owes its richness and strength. You really ought to try this fine tea of you want something extra good. And besides it goes much further than most teas.

NEW POTATOES ON THE OPEN MARKET

Also a Man With a Lot of Cheap Foreign Money —To-day's Prices.

"Gentlemen, I'm a regular he-man. I'm lily white from head to feet," was the modest pronouncement of the gentleman who was purveying foreign paper money on the farmer's market this morning. Speaking of his prowess at a recent public meeting in Hamilton, when he and his son cleaned up six interrupters in the audience, the speaker drifted to reminiscenses of war days, when he "left a wife and nine children to go and fight amidst all sorts of vermin. And we thought we were fighting for freedom. Here's an example of your freedom and your liberty! Compelled to pay a tax of fourteen dollars on an automobile in Ontario. Made to pay a head tax and licenses to stand up and talk to the people." Tacked to a green baize board were samples of much-ornamented foreign paper currency, with divers outlandish languages and many read and blue curlicues inscribed thereon.

A load of hay on the open market was $16 and a load of soft wood in short lengths $8. The auctioneer had a trying time of it, attempting to dispase of several horses, finally refusing to accept the bids offered on three; a brown mare for which the highest bid was $15, a driver whom no one would offer more than $35 for, and a sleepy old white horse with blong white eyelashes that went up to $5.

New potatoes on the open market were 50 cents a peck, in good quality new carrots could be bought, six bunches for a quarter, with new beets, seven bunches for the same price; sweet cherries were 30 cents a quart, the ordinary fruit selling for two quarts for twenty-five cents; three quarts of peas could be bought for the same amount, and string beans were ten cents a quart. Two boxes for a quarter, was the price asked for gooseberries, and red raspberries were 20 cents a box. Red currants were ten cents a box, and black currants 25 and 35 cents a quart.

Butter and eggs were not as plentiful as usual this morning. Butter sold for 35 and 37 cents a pound, eggs were 30 to 32 cents a dozen. Spring chickens were 45 and 50 cents a pound. A few English broad beans were 15 cents a quart. Two ladies in hiking outfits occasioned much comment and surprise amongst the feminine deans of the market this morning.

OBITUARY.

MRS. ELIZABETH KENNEDY.

The death occurred yesterday afternoon of Mrs. Elizabeth Kennedy, in her 69th year.

The late Mrs. Kennedy succumbed after a brief illness, having enjoyed her usual good health prior to Saturday last.

She was born in Hope township coming to Peterboro 23 years ago, where she made many friends by her kindly disposition.

In religion Mrs. Kennedy was a Baptist and attended the Murray St. Church.

Her husband predeceased her 7 years ago, and surviving in the immediate family are a son and daughter, Stanley and Vera, both of Peterboro. The deceased was one of a large family and is survived by two sisters and five brothers.

The funeral will take place from the family residence, 165 Adeline St., at 2 p.m., on Monday next.

TO ADDRESS MASONS.

Big Picnic Will Be Held in Cobourg on Wednesday Next.

A picnic of the Royal Arch confraternity will be held at Cobourg on the 30th instant, when the following Grand Chapter officers have signified their intention of being present: Most Ex. Comp. W. H. Davis, Grand Z. of Hamilton; Rt. Ex. Comp. K. J. Dunstan, Grand H., and Rt. Ex. Comp. McCallum, both of Toronto; Most Ex. Comp. H. R. Spencer of Trenton, and Rt. Ex. Comp. Henry T. Smith, Grand Scribe E.

It is an electrical age and to live up to your opportunities you must take full advantage of electrical assistance.
—Mr. Electro-serve.

ELECTRICITY is helping folks to move about and live in comfort in every nook and corner of the world. An electric wire leading into your house puts you in touch with all the modern possibilities. Let us come and tell you about it.

PETERBOROUGH UTILITIES COMMISSION
"DO IT ELECTRICALLY"
H. O. FISK, M.E.I.C. MANAGER
PHONE 1218

BIG TIME COMING.

There Will Be Wild Time in Ottawa When Burke Returns.

OTTAWA, July 26. — (Canadian Press).—Private Desmond Burke, 19-year-old winner of the King's Prize at Bisley, will be met at the station by Mayor Champagne and representatives of the City Council, Board of Trade, service clubs, military officers and bugle and regimental bands of the Governor-General's Foot Guards when he arrives in the city from England on Sunday, August 3rd. He will be escorted to the Parliament Hill, where he will be presented with an illuminated address and congratulations of the city offered by leading citizens. The unique feature of the reception will be that Private Burke, instead of travelling from the station to Parliament Hill in an automobile, will be "chaired" in the chair which is used for victors in the Governor-General's shoot at the annual Dominion Rifle Association meet. He will be carried by members of the G.G.F.G. rifle team, of which he is a member, and will be accorded musical honors en route.

SONS OF SCOTLAND.

Clan Alpine Held a Social Event on Thursday Evening.

Clan Alpine Camp 36 of the Sons of Scotland Benevolent Association held a successful "At Home" on Thursday evening in the Sons of England Hall. The early part of the programme was sustained by a well-balanced concert company, consisting of Miss Pattison, soprano; Misses Hemphill, dancers; Mr. Gaul, baritone, and Messrs. Anderson, Craig and Dawson, instrumentalists. The second part of the programme was taken up by the games committee, who had a number of interesting games to suit the different tastes of the company, during which the ladies demonstrated to some of our husky footballers that they are hustlers too. Tea, cakes and ices were served during the course of the evening. The committee intimated that the next entertainment would take the form of a lawn social on August 8.

TEN MINERS DEAD.

Bodies of Ten Men Were Recovered This Morning, Following Explosion.

GATES, Pa., July 26.—(Canadian Press).—The bodies of ten miners who met death last night when an explosion wrecked a section of the Gates mine of H. C. Frick Coke Company, were brought to the surface this morning. Seventy-five miners were at work when the blast came, and a check of the company's list showed that 65 reached safety.

The coroner, assisted by State mine inspectors, began an investigation to-day.

Bring your family and friends and try our Special 50 Cent Chicken Dinner on Sunday. Also try our Daily Dinner, for 40c. CHEU'S CAFE, Simcoe Street.

Always the Best

Solvay Coke, ton $12.50
Stove and Nut Anthracite Coal ton $16.00
Egg Anthracite, ton ...$15.50
Kentucky Hard Coal, ton, $10.00
Pocahontas Lump Coal, ton, $14.00

No time like the present to put in the winter's Coal.

WOOD
Mixed, 4-foot, cord $8.00
Soft Slab, 4-foot, cord ..$8.00
(Cutting and splitting extra)

HODGSON BROS.
Cor. Dalhousie and Bethune Sts.
PHONE 703

SIGNS
"That Are Fit to Read"
HARRIS & BODDY
Sign Service And Painting Contractors
214 Hunter St. 'Phone 1351

BERT C. MOORE
MONUMENTAL DEALER
161 CHARLOTTE STREET
(Near Corner George St.)
All Kinds of Cemetery Work done in a skilful manner.
'PHONE 1847F.

BAND CONCERT

By permission of Lieut.-Col. F. L. Bradburn, M.C., the Band of the Peterboro Rangers will give the following programme in Victoria Park on Sunday evening at 8.15, under the direction of Lieut. W. H. Peryer:

God Save the King.
March—"Sons of the Brave" (Bidgood).
Overture—"Mirella" (Gounod).
Vocal solo—"Sing me to sleep," Mr. A. E. Everett.
Revue—"Joyland" (Darewski).
Valse cattilion—"Dreams" (Winter).
Intermission.
March—"Ellesmere" (Bidgood).
Selection—"Gems of Scotland" (Hare).
Hymn—"Glory, my God, to Thee This Night" (featuring tubular chimes).
Patrol—"Wee MacGregor."
"O Canada."

HIS HEART FAILED.

E. C. Cale Found Dead in Toronto Hotel Last Night.

TORONTO, July 26.—(Canadian Press).—E. C. Cale, 30 years of age, Welleslew Street, was found dead from heart failure in Graduates common room at Hart House last night, by John Worrick, one of the caretakers. Mr. Cale was a graduate of University of Toronto, in honor mathematics and had served on University artillery corps in Great War. He was engaged as actuary in insurance business.

Astronomers know whether a star is young or old merely by the color of its light.

Get the Amazing RainKing

The handiest sprinkler you ever set eyes on. Sets instantly for stationary or whirling, fine or coarse spray. Has two nozzles, each a sprinkler in itself. This sprinkler is ideal for watering any garden or lawn—even sprinkles around corners. Can be set to any position and for any desired spray. When you see it, you'll say its the most wonderful sprinkler you ever saw.

BROWN'S HARDWARE
171 SIMCOE STREET
Just around the corner from George Street

FARMERS
Binder Twine, high grade, large ball, International Harvester stock. Very reasonable price.
R. C. BRAUND,
2d-23-25. 55 Park

TENDERS WANTED For CEMENT WALKS

Tenders will be received up to Noon of WEDNESDAY, August 6th, 1924, for the laying and building of approximately 19,000 feet of cement walks in the Village of Norwood.

Plans and specifications may be obtained by applying to the undersigned.

C. J. LAING
Clerk of Norwood.
3d-23-2883

FOOT SPECIALIST
DR. N. D. FOOTE
Chiropodist and Orthopedist
107 BARRIE BUILDING
Hours 9-12, 2-5.30 Phone 1730w
Evenings by Appointment

Permanent Waving

Now the Bathing Season has begun many Ladies are contemplating having a Permanent Wave or Curl.

The Famous Nestle Lanoil System installed in these Saloons. Best Results Obtained. Certified Operator. Certificate from Nestle 5th Avenue, New York.

MADAME MERRIAM
Opera House Beauty Parlour
286 George Street. Phone 1182
4-1mos-100

BIRTH.

FOLLIS. — To Mr. and Mrs. Rene Follis (nee Lily Feasey) at the Nicholls' Hospital, on Thursday, July 24, 1924, a daughter—Audrey Ruth.

DEATH.

BICKELL.—On Friday, July 25th, 1924, Emma C., wife of John Bickell, 566 Bolivar Street, aged 49 years.
Funeral Monday, July 28th, at 3 o'clock p.m. Interment in Little Lake Cemetery.

IN MEMORIAM.

GARLICK.—In loving memory of our dear wife and mother, Mary Ellen Garlick, who died July 26th, 1923.
—Inserted by Sorrowing Husband and Family.

PRESERVES BINDINGS.

Leather book bindings can be freshened and preserved by the application of equal parts of milk and white of egg beaten together. Apply on soft flannel and polish with an old silk handkerchief.

Look To The Future

You will want good sight 20 years from now, just as much as you do today. Take care of your eyesight by having Dr. Fowler fit you with proper glasses now.

A. A. FOWLER
Phm.B., Eye Specialist.
Ground Floor. - 373 George Street.

W. LAWSON'S Piano Show Room

New and Second-hand Instruments at Very Low Prices.
Your Inspection Invited.
144 HUNTER STREET

Dr. Goodwin Chiropractor

PALMER GRADUATE
106-108 Barrie Building.
Lady Attendant. 'Phone 431
Hours: 10-12 a.m., 2-4 and 7-8 p.m.
Office Closed Tuesday evenings, and Thursday afternoon and evening.

Stoney Lake Navigation Co.

Steamer will leave Lakefield on arrival of Trains leaving Peterboro at 8.30 a.m., 12.25 noon, and 5.40 p.m.

Steamer will leave the Lake to connect with Trains arriving in Peterboro at 8.00 a.m., 11.50 a.m. and 5.15 p.m.

For further information consult
FRANK YOUNG, Manager.
Stoney Lake Navigation Co.
434 Park St. Phone 548

WHAT A MONUMENT MEANS TO YOU

and your—it means affection and loyalty permanently sealed in a granite memorial of everlasting beauty. It means an investment in character, hope and optimism. It means a landmark in your life. Confer with us as to the design and particulars.

Allan Bros.
11 Cambridge St. N., Lindsay.
Next Fire Hall. 'Phone 284J.

COAL
AT SUMMER PRICES
QUALITY THE BEST
Telephone your Order and we'll arrange delivery day to suit.
TEST OUR QUALITY AND SERVICE
PHONE 246w
W. SCOTT CO.

WE SERVE IN AN EFFICIENT AND COURTEOUS MANNER
BELLEGHEM'S FUNERAL SERVICE
PHONE 85
AMBULANCE

SIR HALL CAINE'S ROMANCE
"THE ETERNAL CITY"
with BARBARA LA MARR LIONEL BARRYMORE BERT LYTELL
CAPITOL, NOW

The Evening Examiner

VOL. LV., No. 23 PETERBOROUGH, MONDAY, JULY 28, 1924 PRICE THREE CENTS

PROBABILITIES
Fresh south westerly winds, mostly fair and warmer to-day and on Tuesday. Thunderstorms in a few localities.

SHE WED COMEDIAN TO REFORM HIM BUT ASKS COURT'S RELEASE

Former Ziegfield Follies Girl Seeks Separation, Alleging Many Beatings—Forgave Him Often, But Patience Reaches End.

"Heaven help a girl who marries a nut comedian."

Janet Lawson Rose, formerly of the Ziegfeld Follies, made this fervent observation following the filing of her suit for a separation from Jack Rose, straw hat-smashing comedian in vaudeville.

She asked Justice McGoldrick for $200 weekly alimony and $2,500 counsel fees, the latter to be paid her trial counsel, Rudolph Stand, and her attorneys, November and Jaffe, No. 160 Broadway.

The filing of the suit brings to light charges of brutality outdoing the alleged pugilistic propensities of Frank Tinney.

Mrs. Rose charges her husband with a series of beatings, assaults and inhuman attacks.

Has Lasting Scar.

She carries a permanent scar on her forehead, caused, she says, by a blow with his clinced fist a week after they had been married. The blow landed on her right eyebrow, and broke a blood vessel. The sight was saved only by the efforts of a Chicago specialist.

In the office of her attorneys on Friday she freely discussed her turbulent married life with Rose.

She is so small it seemed impossible she could have withstood the beatings alleged in her affidavit.

She prefaced her remarks with the cynical observation:

"Jack wore out his knees wooing me, but, once won, he wore out his fists proving his ownership.

"I foolishly tried to make a man of him. I'll admit that I knew he had a reputation for wildness, but he promised that if I would marry him he would straighten up. That's a joke. I have a letter here."

Would Sweeten Down.

From her handbag Mrs. Rose extracted a bundle of letters, opened one and read this paragraph:

"Honey, I know I am a little wild, but I will sweeten down gradually and when we are together I will start saving money and I now trust you enough to listen to whatever suggestions you make."

There were other letters, all fervent appeals that she marry him. But disillusionment followed. Of this she said:

"We were at the home of Mr. and Mrs. George Pryor in Memphis when Jack took offense at some remark I made. He slapped me and knocked me to the floor. Mr. Pryor threw him into the street.

"During the time I lived with him I did not know him to draw one single sober breath. Always the day after a beating he would be contrite and beg my forgiveness. Each time I foolishly believed the beating would be the last.

When She Got Cured.

"We were at the Brown Jug Hotel in Birkenhead, England, in 1923, when Jack came home after the theatre beastly drunk. He called me vile names and made terrible accusations against me. He started to choke me. If it had not been for the hotel proprietor I truly believe he would have killed me.

"That cured me of trying to cure him. I telegraphed my mother who lives at Central Park, L.I., and returned to this country. When he came back he made overtures to me, but I was not foolish enough to listen to him."

Through his attorneys, Goldie and Gumm; No. 1540 Broadway, Rose made a general denial of his wife's charges. He submitted an affidavit concerning the actions of his wife last Thursday night, the eve of the filing of her suit. He said he found her in "New York's most exclusive club restaurant at 4 o'clock in the morning." She was with two men and another girl. On seeing him she departed.

Rose said he followed her to her apartment, No. 236 West Seventeenth Street, where she is living under the name of Janet Emerson.

Rose summoned a policeman after he had been refused admittance and when a man left the apartment he admitted that he had been with Rose's wife, the husband asserts.

Justice McGoldrick reserved decision until next Wednesday.

SHOT BY DETECTIVE

Montreal Man Tried to Escape After Killing Another.

MONTREAL, July 28—After hearing the evidence the coroner's jury on Saturday in the case of Michael Delicati, 63, who died Friday night after being struck by Lorenzo Latore 33, returned a verdict of manslaughter against the latter. Latore is in the General Hospital here with a bullet in his hip fired by a detective, when Latore tried to escape arrest after the tragedy.

Evidence showed that the attack on Delicati was unprovoked. According to one of the witnesses, he was a man much given to knocking people about.

DOMINION TRADE BALDWIN PLANK

British Conservative Leader Censures Labor Party for Rejecting Preference.

INVITES CHURCHILL

MANCHESTER, July 28.—(Canadian Press Cable.)—An invitation to Rt. Hon. Winston Churchill and other waverers to join the Conservative party was made Saturday by Rt. Hon. Stanley Baldwin at a huge open-air demonstration here. He said that the Conservative party today more than ever felt its responsibility to the nation and the empire and would rejoice to have the co-operation of all animated with the desire to secure a broad policy of constitutionalism against communism.

The issue at the next election, the Conservative leader said, would not be tariffs but a social programme of development of inter-imperial trade and the safeguarding of home industries against unfair foreign competition. He asserted that the Labor government's behaviour over imperial preference was one of the greatest acts of folly that any government has committed in years past. Therefore, he said, one of the most important make every possible arrangement planks of the Conservatives was to with the dominions to keep and extend trade advantages.

SLAYERS' MINDS DISEASED WILL BE THE DEFENSE

Seven Alienists Will Testify as to Mental Irresponsibility of Youths.

PLAY GAME TO END

Smiles in Court Are Consistent With Their Planned Crime.

CHICAGO, July 28.—Hope of saving Nathan F. Leopold Jr. and Richard A. Loeb from the gallows centres in the plans of their counsel to prove a degree of mental irresponsibility on their part due to "diseased minds."

"The defense will contend," said Clarence S. Darrow Saturday night, "that the boys have diseased minds and that they were not responsible for their acts. The question of legal insanity will not be brought forth by the defense."

An index of this line of effort was afforded by the appearance in court of Dr. William J. Healy of Boston and Dr. Benjamin Glueck of New York, two prominent alienists, specialists in juvenile delinquency. They were added to a staff of five Chicago alienists selected to present the story of the youths' alleged mental debility before Justice Caverly.

Dr. Healy is Director of the Baker Foundation of Boston. Dr. Glueck was formerly examining alienist at Sing Sing Prison and more recently attached to the Municipal Courts in New York.

One of the grounds on which the defense will base a plea for mercy will be the youth of Leopold and Loeb. Neither is 20 years old.

Almost simultaneously, after the week-end adjournment of the hearing, Robert E. Crowe, State's Attorney, declared regarding his plea for the death penalty:

"I think we have made out an iron-clad case."

Mr. Crowe had touched bottom in the pit which for four days had supplied seemingly endless material for "the mountain of evidence," which he said would place the college students in the shadow of the hangman's noose. He expects to scrape the bottom clean today.

The bearing of the defendants was in marked contrast with that of previous days. Earlier in the week they sat for noticeable intervals apparently paying only casual attention to the proceedings. They talked light-heartedly and whispered frequently in jovial mood to their attorneys and guards.

Saturday, however, the youths sat through the two-hour session under apparent self-restraint. They appeared to pay strict attention to the trial, and spoke to each other only on two or three occasions, and then in sharp contrast to the jaunty demeanor of other days. Outside the courtroom the restraint seemed thrown aside and easy nonchalance was again in evidence.

Prisoners Nonchalant in Cells.

"With our looks and Darrow's brains, I think we'll get along pretty well," was Leopold's comment after he and his fellow-prisoner were taken back to the jail.

Leopold's spectacles, the slender clue on which the State's Attorney began the examination of the two youths, were again before the court. They were identified positively by Jacob Weinstein, head of the optical house which produced them, as those constructed according to the specifications on a job ticket bearing Leopold's name.

Today the State planned to offer testimony calculated to identify the handwriting of the prisoners. Then will come the testimony of John Levinson, son of another wealthy family, who was once considered as a possible victim instead of Franks, and Irving Hartman, a schoolmate, who was the last person to see Franks alive. The finale of the State's case probably will come in the afternoon, when stenographers will be called to read the confessions of the defendants. Then, perhaps Tuesday morning, the defense will begin.

It is from the demeanors of the youths that the alienists for the State partly expect to prove that they are sane and mentally responsible, Doctors William O. Krohn and Haroid Douglas Singer said.

The studied courtesy of the two, Leopold especially, during the first days in custody, the alienists take as a basis for their theory.

"Any one who recognizes social rights as Leopold did must also recognize individual rights—the individual right to life," the experts said. "He must sense the worth of actions, the worth of values. If he kills, robs another of an individual right, he does so with understanding and malice. If he can weigh ounces he can weigh pounds."

Not since Da Vinci painted his Mona Lisa has a smile been the subject of more comment than that with which these two boys face the world at their trial for the murder of little "Bobbie" Franks. They smile as they enter the courtroom; they laugh together during the testimony from the witness stand—

(Continued on page 4.)

WRETCHED PALS IN CHICAGO MURDER

These are the latest and best pictures of Nathan F. Leopold Jr. (left) and Richard Loeb, confessed slayers of Robert Franks, Chicago schoolboy. They were taken by an NEA Service photographer in Cook County Jail, Chicago, through the courtesy of Clarence F. Darrow, chief defense counsel, just before the youthful "intellectuals" went into court to plead guilty to the crime.

Judge Ben Lindsey, of Denver, writes: When will parents wake up to the fact that so many of them do not know their children, that so many of them know as little of their children as these parents must have known when these boys were revelling in the Nietzscheisms of "I love the great destroyers because they are the great adorers," instead of a more wholesome interest in those things that concern the football field? When they were revelling in the obscenities of Pietro Aretino and his lascivious "Scourge of Princes" and acts of perversion that should have never been permitted to taint their fine young minds? In a lesser degree, or from different angles, how many parents know of these things that are surging in the minds of their own children?

SAD CHAPTER OF ACCIDENTS AND SUDDEN DEATHS

Montreal Man Thrown From Auto, Another Run Over —Both Dead.

WOMAN TAKES POISON

Bodies of Two Babes Found —Soccer Spectator Fell Dead.

MONTREAL, July 28.—(Canadian Press).—Henri Alarie, 27, of this city, is dead, and Hilaire Dupont, 44, of Rosemount suffered a fractured spine and broken leg and head injuries as the result of two accidents that occurred almost simultaneously in the north end of the city Saturday night.

Alarie was leaning out of a motor truck to close the door of the vehicle when he over-balanced, fell into the road and fractured his skull and jaw. He died five hours afterwards.

Dupont was on the roof of a two storey house working when he slipped and fell to the ground. He was taken to Notre Dame Hospital where it is thought he cannot recover. Other fatalities over the week-end include the following: Arthur Jedoin, 58, of Cartiersville, died at the Royal Victoria Hospital from abdominal injuries suffered when he was run over by an automobile in that village, 24 hours previously. He had not noticed the motor car approaching.

Desired to Die.

Poisoned by Paris green which she had taken Saturday Mrs. Joseph Sauve, 34 of this city, died at Notre Dame Hospital this morning. Asked why she had taken the poison, she replied: "I don't want to live."

While watching a football game in St. Henri Saturday, Joseph Arthur Vincent, 40, was taken suddenly ill and died of a syncope of the heart before medical aid could reach him.

Joseph Ingram, 65, was found dead in his room at 168 St. Paul street, east, Saturday. He was a very stout man and is believed to have succumbed to heart trouble.

Found Babies' Bodies.

Two bodies of newly-born babies, boy and girl, were found wrapped in parcels in the north end of the city Saturday. In order to ascertain whether they were alive after birth, the inquest was postponed until next Wednesday.

MONTREAL GANG OF CONFIDENCE MEN ARRESTED

Sum of $100,000 in Cash Seized in Raid by Police —Thirteen Bagged.

NOTORIOUS LEADER.

Ringleader Faces Charges Up and Down United States.

MONTREAL, July 28. — A gang of men, said by the police to be internationally notorious confidence men, that has had its headquarters in Montreal, and is alleged in the past six weeks to have swindled the tourists out of amounts totalling over a million dollars, was rounded up by the city detectives on Saturday as a result of a secret police campaign launched some months ago to rid the city of these people.

Over one hundred thousand dollars in cash, alleged to be the fruit of the gang's activities for the past two weeks, was seized by detectives. At present the money lies in a downtown safety deposit waiting for some of the gang's victims to claim it.

Thirteen men are being held at detective headquarters till replies to enquiries made by the police are received from points in the United States.

Obtaining $25,000.

"English Chappie" Lewis, alias Edward Long of the United States, alleged ringleader of the gang, and George Wallace, of Montreal, were arraigned in the police court on Saturday charged with obtaining $25,000 under false pretences from H. L. Christen of Chicago.

Sergeant Detectives Savard O'Donnell, Walsh and Gorman arrested the two men as they attempted to board a train for New York City Thursday night. Post office Inspectors H. N. Graham and Bert Donaldson, attached to the United States Secret Service Bureau at Washington were at the station at the time the arrest was being made and believed that they recognized Lewis as an internationally famous confidence man wanted in London, Paris and many cities of the United States.

In the police court both men pleaded not guilty and were remanded for a week. Lewis was held without bail, while George Wallace was required to furnish $10,000 cash.

The other eleven arrested have not yet been arraigned but it is said will face similar charges next week.

Local detectives who raided the gang's headquarters in a large downtown bulding, seized large bundles of what appeared to be genuine $100 and $1000 bills. The bundles however were merely camouflaged with real bills on the top and magazines cut up to the size of the ordinary bank bill, but on first glance they gave the appearance of the actual cash. Piles of stationery bearing the letterhead of the J. P. Morgan Co., internationally known bankers, were also confiscated by the police.

Charges from St. Augustine and Jacksonville, Florida, are now pending against Lewis. United States Federal officers allege that he obtained $50,000 from Simon Touch of St. Augustine, in 1921. The same year he is said to have secured $20,000 from J. E. Blumenthal, Jacksonville. Both men were identified on Friday night by Chester as the men who had taken his money.

Others arrested in the round-up by the police but who have not yet been arraigned, include the following: Abe Green, Boston, Mass.; William Newburn and "Frenchy" Russell, of Indianapolis, Ind.; Harry Fore, Boston, Mass.; James Morgan, of New York; James Hilliard, Chicago; Melbin Grew, St. Louis, Mo.; Gus Johanssen, Winnipeg, and Frank Hazleton, Detroit.

COUPLE CONFESSES DOING 51 MURDERS

Pole and His Wife Admit Having Made Assassination and Robbery Their Trade.

BERLIN, July 28.—The deeds of all wholesale murderers who have shocked the world pale before the gruesome record of a young married pair arrested at Grodno, Poland They have confessed that they killed and robbed no less than fifty-one persons.

The slayers are Stanislav and Germanida Zbonski. He is twenty-eight and she twenty-two years old.

The first husband of the woman whose name was Szykowicz, was their initial victim. At her instigation and with her help Zbonski killed Szykowicz as he slept in a field.

After that the pair adopted murder and robbery as a trade. Armed with knives and revolvers they ambushed victims along lonely roads or murdered them in their homes.

Zbonski and his wife were arrested in connection with only one of these murders, but under the grilling of the police they confessed to others until the list of victims now numbers fifty-one.

FOUR DROWNED.

MEMPHIS, Tenn., July 28. — J. Wynn Cullen, Superintendent of the Memphis Municipal Zoo, his wife, young son and his brother, were drowned on Sunday in the Mississippi River, 25 miles from Memphis.

ARE YOU GETTING AHEAD?
Do not allow yourself to be handicapped by deficient eyesight or eyes that won't stand the strain of hard work. Allow us to look after your eyesight needs. See W. H. Lacey and see better. 410 George Street. 'Phone 1160, 1652-M.

FOUR MIRACLES.

Crutches Discarded and a Deaf Mute Speaks at Famous Shrine.

QUEBEC, July 28.(—Special). — With the annual celebration of the feast of St. Anne de Beaupre, an exceptionally heavy rush of business has been experienced by local hotels, especially the Chateau Frontenac, at which famous hostelry hundreds of guests have been arriving during the past week with the intention of being present for this great religious celebration.

It was learned yesterday at the presbytery of St. Anne Debeaupre that at least 5,000 people received holy communion.

Four miracles were reported after the conclusion of high mass by Rev. Father Girroux, parish priest. One woman who entered the church on crutches immediately stood erect after the principal mass and announced that she had been cured by her infirmity, while another, a deaf mute, thus afflicted since birth, commenced speaking after the close of the service. Details as to names and corning the other reported miracles were not available today.

TRAGEDY ATTENDS PLANE LAUNCHING

Designer and His Family Killed in Wreck of New Type Flyer.

LOS ANGELES, Calif., July 28.—Four persons were killed when the new cabin monoplane, California, crashed to the ground at Commercial Air Port here late yesterday during an exhibition flight in the presence of hundreds of spectators.

The dead are, Osmond Belcher, designer and builder of the plane, his wife, their eight year old son, and Burgess Creeth, who was the pilot. All were riding in the plane. Mrs. Belcher had but a few minutes before the accident christened the monoplane which was built mainly of woven wood and a composition of carboard.

REINARTZ WINS CUP

John L. Reinartz, famous radio engineer, is first to win the cup presented by the executive radio council of the second district for contributing the greatest advancement in radio communication last year. His development of receiving and transmitting circuits helped make trans-Atlantic amateur work possible.

ENGINE KILLED FAMILY OF FOUR

Novice at Wheel of Auto Was on His Way for License.

HONEYMOON CAR

Cape May Court House, N. J., July 28.—A father, mother, son and his intended bride were killed here by a locomotive of the Pensylvania Railroad on Saturday when the son, on the way to the court to obtain a driver's license, drove his car on the tracks of the Hand Avenue grade crossing.

The victims of the accident were Julius and Bertha Myers, their son, John, 21, and 16 year old Jenie Elliott, an orphan, who had lived with the Myers family at South Millville, and was betrothed to John.

The son had undergone an examination as to his qulifications to drive a car last week and had arranged to call at the court house here for the license when he was taking his parents and fiancee for a week-end outing at Wildood. John took a short cut to the crossing on Hand Avenue which is near the Court House, and which it was said was unguarded.

As he neared the track none of the occupants of the car heard the rumbling of a locomotive which was travelling at high speed without cars in the direction of Millville from this place.

The front of the automobile had crossed one of the rails when Myers saw the locomotive. He tried to put on more speed but the cowcatcher struck and wrecked the automobile, and sent the four occupants twenty feet through the air in different directions. The locomotive ran several hundred feet before it was stopped.

The crash was heard by several persons who were standing on the platform of the railroad station near by, and when they reached the scene of the accident the four victims were dead. Coroner Hand ordered that the bodies be sent to the morgue at Millville, 25 miles from here.

The father was foreman in the Silver Run Sand Company at Millville where the sun also was employed. Four daughters survive the dead couple. The son had bought the automobile for his honeymoon

STEAMER WRECKED AND 159 DROWNED

All Lost Were Japanese, When Tairei Struck a Rock or Collided.

TOKIO, July 28—Canadian Press—One hundred and fifty nine persons were drowned in the wreck of the steamship Tairei Maru, off Cape Natroro, north east of Hokkaido, late last night, says a despatch to a Tokio newspaper. The vessel is a freighter and was carrying 138 passengers besides a crew of 54, and was bound for Otaru at the time of the wreck. Eighteen passengers and five of the crew reached Toyohara in life boats.

The cause of the wreck is obscure The press despatch says it resulted from a collision with the Kamakura Maru but other advices state that it was due to striking rocks. All aboard the ship were Japanese.

TWO WOMEN HELD

In Cranbrook, B. C., Jail for Seven Weeks Without Charges.

CRANBROOK, B. C., July 28.—(Canadian Press).—Two women, one seventy years old, the other her daughter, 30, whose names are withheld, have been held in the city jail here for the last seven weeks, but with no charges against them. They came here from California, failing to report to immigration authorities. They were found near the city, and stated they were en route east to relatives and friends, although apparently they were destitute. Not knowing they had to report at the line, they came into Canada about fifty miles south of Cranbrook.

Although the matter has been taken up by the Dominion police, and immigration officials, nothing so far has been done. The question has been carried to Washington, and it now lies between the United States and the immigration officials to straighten it out. In the meantime, British Columbia has to support them, and for lack of a better place they are being kept in the city jail.

AUTO CRASHES INTO ELM TREE

Francis Walsh To-day in Toronto Hospital in a Critical Condition.

SIX OCCUPANTS.

HASTINGS, July 28. — Frank Walsh, while driving a touring car, with five occupants, along the bend over the Peterboro road, about one mile west of Hastings yesterday, ran into an elm tree, badly fracturing his chest, breaking his jaw bone in three places and having several front teeth knocked out.

Medical help was summoned and it was found necessary to have Mr. Walsh sent to a Toronto hospital, where all is being done to effect his recovery, which appears somewhat hopeless.

The car is owned by R. J. Walsh, father of the injured driver.

As the car was taking the bend in the left hand side of the road, bordering a 4 foot ditch, it would not answer to the brakes, although the driver attempted to slacked the speed. As a result, the car skidded, running into an elm tree and uprooting the tree. The windshield and steering wheel were both broken, the latter ramming Mr. Walsh's chest, causing the many fractures he received.

The other five occupants of the car are not suffering from any after effects, except from the shock of the accident.

The car contained Mr. Richard Walsh and family of Asphodel, who were motoring to church when the mishap occurred.

Frank, the driver, was the youngest member of the family.

IN ANY METROPOLIS.

SHE—Bob told me he's driven his car 110,000 miles this year.

HE—Probably trying to find a place to park.—Life.

KING REVIEWED MIGHTY FLEET

Most of 194 Warships Were Completed Since War—Latest Types.

GREAT CONCOURSE

PORTSMOUTH, England, July 28.—Stretching away in ten lines of four miles each, Great Britain's naval strength in home waters, comprising 194 warships with 30,000 officers and men, was reviewed Saturday in Spithead Waters by Britain's sailor King George, the Duke of Connaught and the Prince of Wales from the deck of the royal yatch Victoria and Albert.

The pageant under the command of Admiral Sir John M. de Robeck, Commander-in-Chief of the Atlantic Fleet, was the first since the great naval review of 1914 which was held also in Spithead Waters just before the outbreak of the Great War.

Every vessel in the 1914 review was obsolete, while the present units were completed since the war and most of them were of the latest types. There were battleships, cruisers, destroyers, submarines, mine sweepers and aircraft carriers from the decks of which new types of airplanes took off and hovered over the royal yacht.

In connection with the magnificent array of fighting forces Saturday, the Admiralty issued a pamphlet describing Queen Victoria's review of the fleet in 1856, when 240 vessels, including a paddle-wheeler and several floating batteries, passed before the royal yacht.

Saturday, the King's yacht steamed along the lines accompanied by the Admiralty yacht on which members of the Labor Government were passengers. These two boats were accompanied by the huge mine layer Princess Margaret carrying representatives of the Dominions, while many thousands of holiday-makers witnessed the pageant from the seashore.

THE WEATHER.

Rainfall on Saturday afternoon during the thunder and hail storm was .33 (or one-third of an inch) but in the business section and in the south end it was very much heavier, while in some places near by not a drop fell. Saturday well illustrated the erratic course and local nature of the ordinary thunderstorm. —W.P.

Bone-Headed Burglar Finished Out a Film

REDLANDS, Cal., July 28.—(Canadian Press). — Geronimo Espinosa is in jail here as "the world's most bone-headed burglar." Two nights ago he ransacked the house of a hinkle, carting off everything not nailed down, including a camera with a half roll of film exposed... Geronimo... ..exposed the rest, took them to a drug store to be developed and when he came to get the prints yesterday, the developer had the police waiting for him.

DENIES STORIES OF CROP SCAREMONGERS

Deputy Minister of Agriculture Declares Crops Were Never Better, Though a Little Late.

WINNIPEG, Man., July 28. — "The heavy rain of Saturday night and Sunday morning will have the effect of washing off the rust|sores, if there happens to be any on the wheat," stated J. H. Evans, the Deputy Minister of Agriculture here last night.

"Followed by a few cool days and a light wind, the rain will help the filling nicely," he added.

Mr. Evans ridiculed the reports concerning the crops sent ot by B. B. W. Snow, the United States expert," from the south west and north central Manitoba.

"We all know the crop is 2 weeks late but barring that I have never seen the crop in better condition," said Mr. Evans.

SASKATOON, Sask., July 28. — The Farmers' Union of Canada at its convention here on Saturday night, passed a resolution demanding an imediate moratorium on farm debts, "pending the formation of a debt adjustment bureau that will have the power to deal with farm debts with or without the consent of the creditors concerned."

ORPHANAGE SOCIAL.
THERE WILL BE A SPECIALLY ATTRACTIVE MENU FOR THE SUPPER, TO BE SERVED FROM FIVE TO EIGHT O'CLOCK AT THE SOCIAL TO BE HELD UNDER THE AUSPICES OF ST. VINCENT'S ORPHANAGE, TOMORROW EVENING. EVERYTHING WILL BE HOME MADE. SALADS, COLD MEATS, RELISHES, BREAD AND BUTTER, PIE, CAKE AND TEA WILL BE SERVED. 1d24 2926

ROYAL ARCH MASONS
CORINTHIAN CHAPTER NO 523 G. R. C. AND VISITING BRETHREN
Please take notice that the Annual Picnic of this Chapter and District will be held this year at Victoria Park, Cobourg on Wednesday afternoon, July 30th.
Come and bring a companion and families and baskets.
Autos leaving Masonic Hall from 1:00 to 1:30 p.m.
2d-26-2921

BABY CARRIAGES, ETC.

FOR SALE—BABY CARRIAGE. Apply 20 Aylmer street. 3d 26 4653

BOARD WANTED

TWO YOUNG GENTLEMEN DESIRE rooms and board with private family, where modern conveniences are available. Near C.G.E. essential. Apply Box 4624 Examiner. 3d 24 4624

WANTED — ROOM AND BOARD with family by young lady. Apply Box 4646. 3d 26 4646

BOARDERS WANTED

BOARDERS WANTED—LADY ROOMers with or without board. Apply 33 Stewart street. 3d 24 4605

BOARDERS WANTED—ROOM AND board. Apply 174 Perry street. 3d 24 4610

WANTED — ROOMERS OR BOARDers. 127 Smith St., or 'phone 1856W 6d 29 4661

WANTED — LADY OR GENTLEMAN boarder, or two, who would room together. Nice locality, use of 'phone Apply at 491 Aylmer street. 6d 26-4581

MONEY TO LOAN.

We have funds to loan on Real Estate Security at the lowest rates. GORDON & O'BRIEN. Phone 219.

OSTEOPATHY.

DR. WILL A. SETTLE—Osteopathic Physician. Office in Crown Apartments, 124 Hunter street. Corner Water and Hunter streets. 'Phone 649. Office Hours. 9 to 11 a.m., 2 to 5 p.m. and 7 to 9 p.m.

INSURANCE.

FRANK A. BLACK—209 Barrie Bldg., Peterborough, Ont., representing Manufacturers' Life Insurance Co. 'Phone 803. Residence 2230.

ARCHITECTS.

W. & WALTER R. L. BLACKWELL—Architects, Office, Bank of Commerce Building, corner of Hunter and Water Streets. Telephones, Office, 1300 J; Residence 1272.

BARRISTERS AND SOLICITORS

GORDON & O'BRIEN— Barristers, Solicitors, Notaries. Money to loan on easy terms. Special attention to Patents and Trade Marks. Phone 219. G. N. Gordon, K.C., M.P., J. A. O'Brien. Mr. Gordon will be in his office each Saturday, during the Session.

S. T. MEDD—Barrister, Solicitor Notary, Office over the Dominion Bank, corner of George and Simcoe streets. Telephone No. 22. Private funds to loan at current rates upon easy terms.

PECK, KERR & McELDERRY—Barristers, Solicitors and Notaries. Office, Water street, Peterboro. Money to loan at the lowest current rates of interest on easy terms of payment. E. A. Peck, F.D. Kerr, V. J. McElderry.

O'CONNELL & CORKERY—Barristers, Solicitors and Notaries. Money to loan at the lowest current rates of interest. Daniel O'Connell, John R. Corkery. Hunter street, two doors west of the Post Office.

DUMBLE & JOHNSTON—Barristers, Solicitors, etc. Office, over the Toronto Savings and Loan Company, George Street, D. W. Dumble, K.C., W. Johnson.

HALL & HALL—Barristers, Solicitors and Notaries Public, Hunter street, Peterborough next to St. John's Church. Money to loan at the lowest rates of interest. E. H. D. Hall, Basil D. Hall.

MOORE & WEARING—Barristers and Solicitors, 403 Water street, opposite the Post Office. Money to loan at the lowest current rates of interest. Jos. Wearing, M.A.

R. R. HALL—Barrister, Solicitor, etc. Peterboro, Ont. Office, corner of Hunter and Water streets, over the Canadian Bank of Commerce. Trust Funds to loan on easy terms of payment.

JAMES FORDYCE STRICKLAND—Barrister, Solicitor, Notary Public. Money to loan. 375 Water street, Peterboro. Phone 191.

WILFRID F. HUYCKE, Barrister, Solicitor, Notary Public. 395 Water street. Telephone 239.

MEDICAL.

DR. BUCHANAN, F.R.C.S. Edinburgh; M.R.C.S., Eng.; L.R.C.P., London, Eye, Ear Nose and Throat Specialist. Hours 9-11, 2-4 p.m., and 7-8 p.m. 'Phone 519. Office, corner Water and Murray streets.

DR. C. C. CRAGG—Eye, Ear, Nose and Throat Specialist. Office 295 Charlotte street, formerly occupied by Dr. Neal. Hours—9-11 a.m., 2-4 p.m., 7-8.30 p.m. Telephone: House 980J. Office 2185.

DR. C. B. WAITE, M.D., C.M.
POST GRADUATE LONDON, ENG.
300 CHARLOTTE STREET.
Special Attention Heart and Lungs
'PHONE 244

HILL, WEDDELL & HILLS

General Insurance Agency
ESTABLISHED 1887
Phone 14 124 Hunter Street West

WORK WANTED

WORK WANTED — IF YOU WANT your sewer dug or water connection from street line, James Skater, 656 Reid street. 'Phone 1750W. 3d 26 4650

SITUATIONS WANTED

SITUATION WANTED BY MIDDLE aged woman, as housekeeper for reliable person, or would take care of orphan children or an elderly couple. Apply and state wages to Mr. H. Hoxey, Norwood. 3d 26 4645

HELP WANTED—Female

ELDERLY LADY WANTED — AS A companion for elderly lady. Good comfortable home in country. Phone 865M. 3d 26-2923

HELP WANTED—Male

WANTED—MAN TO USE STEAM drill and dynamite. Ed. Conroy, Lea mington, Ont. 2d 25 2931

WANTED — A MAN TO TAKE charge of building a timber crib out of the city. Apply to David Conroy 33 Hunter street, East City, Peterborough, Ont. 6d-24-2871

MAKE MONEY AT HOME—$1 TO $2 an hour for your spare time writing show cards for us. No canvassing. We instruct and supply you with work. West-Angus Showcard Service 29 Colborne Building, Toronto. dtf

EIGHT TO FIFTEEN DOLLARS daily paid men who qualify for Western Harvest as gas engineers; threshers plowing prepare now. Day and evening sessions; earn while learning pay after. Apply Hemphills Ltd., 163 King W. Toronto. 19-26-2840

WANTED — AN EXPERIENCED farm hand. Apply Herb. Doris, R.R. 8, Peterboro, 'Phone 13 ring 13 Keene. 3d 25 2919

AGENTS WANTED

AN UNUSUAL OPPORTUNITY FROM now until Christmas to earn from Ten to Forty dollars weekly with our new line of Personal Greeting Cards. Whole or spare time. Samples Free. We pay weekly. Write today for complete information. Dept. A. Master-Kraft Greeting Card Company, Toronto, Ont. 10d-27-2853

HOSIERY AGENTS— $60 WEEKLY selling hosiery direct to offices, factories, houses; exclusive territories. Prices cheaper than stores. Dept. 386 Triange Mills, Box 2503, Montreal.

HOUSES, REAL ESTATE

BUILDING LOT FOR SALE— ON Woodbine avenue $50. Apply 272 Woodbine. 3d 24 4616

FOR SALE OR TO RENT — SEVEN room house, north end. 'Phone 1468J 6d 28 4647

FOR SALE— 3 LOTS. ALL CONVENience on street. No incumbrance. Apply Box 4604 Examiner. 6d 27 4604

FOR SALE— NEW STUCCO SIXroomed house, easily heated, nice location. Snug home for some one. Apply 211 Park street, south of De Laval. 3d 25 4639

LOOK! 4 ROOMED COTTAGE $15 per month cover principal and interest. Small payment down. Nice shady place, 2 blocks north of C. G. E. Apply 293 Dalhousie St. 3d 26 4608

FOR SALE— NEW HOUSE, WEST end. (Corner Hunter and Walton streets). Hot water heating, hardwood floors, built-in refrigerator, and modern in every respect. Easy terms of payment. Apply 437 George street. dtf.

LOST

LOST—IN PETERBORO OR ON CHEmong Road cap off Hudson gas tank. Please return to Examiner. Reward. 3d 24 2918

LOST— SILVER WATCH ELGIN movements, key wind, at the Little Lake Cemetery. Finder please leave at Examiner. Reward. 3d-26-4649

LOST — SATURDAY NIGHT ON George street, a child's Oxford shoe. Finder please 'phone 2066W or leave at 547 Romaine street. Reward. 1d 24 4668

LOST — WRIST-WATCH, BUSINESS section. Initials A.B.W. Reward. 'Phone 1676J. 3d 26 4663

NOTICE

RECORDS EXCHANGED, EVENINGS 294 Dalhousie street. 6d 28 4629

F. BARRETT, CONTRACTOR AND builder. Alterations and repairs. Hardwood floors. 22 Benson Ave., 'Phone 598W. 26d-28-4171

NOTICE—HENRY BROS., CARPENters and builders. Estimates given on new and repair work. Hardwood flooring a specialty. 'Phone 1024 or 2008W, 148 Murray street.

TAXI

CALL 'PHONE 396 FOR SEVEN passenger Studebaker cars. Day or night service. H. Howell, 278 Simcoe street. 26-21-4263

NOTICE

SATURDAY, JULY 26TH, 1924. — After this date I will not be responsible for any debts contracted by my wife, Mrs. Bruce Roddy.—Bruce Roddy. 3d 26-4644

"LOG" WAS AN ALLIGATOR.

And it Bites the Louisiana Man Who Steps On It.

MARKSVILLE, La., July 28. — Thomas Briggs of Little River, near here, is recovering from the attack of a sixteen-foot alligator which he encountered yesterday while picking moss in the swamps.

In crossing a ditch containing about four feet of water, Briggs stepped on something he thought was a log. The "log" proved to be an alligator, which caught Briggs just above the knee cracking the bone of his leg.

After a struggle the alligator let go and made a vicious attempt to catch Briggs's body, but the man leaped in time to prevent the animal getting a firm hold.

Briggs's cries for help attracted the attention of a brother near by, who shot and killed the alligator.

SUMMER RESORTS.

THE ARLINGTON — SUMMER HOtel—Cobourg, Ont.—Now open for automobile and week-end parties. Opens for Season Guests on June 25th., 1924. Write for reservations—new proprietorship; new management. Solid brick building; practically fireproof. 199-24-4225

WANTED

WANTED — RAGS, BONES, OLD stoves, copper, brass, zinc, rubber, auto tires, wood ashes. Will send a man and clean your cellar or ash house, free of charge. Address Stevens, 364 Mark street, or 'phone 2083. 26d 2066

WANTED—1 BOY'S WHEEL FOR cash. Apply 506 George street south. 3d 24-4617

WANTED—A ONE HORSE SLEIGH. Must be in A1 condition and priced reasonable. H. Emery, Birdsall. 3d 24 2906

AUTOS FOR SALE

FOR SALE— CHEVROLET TOURING car in first class condition. 'Phone 1899J. 3123-4600

FOR SALE — MAXWELL TOURING car in good condition. New tires this week. Three hundred cash. Apply Box 4613 Examiner. 3d-24-4613

WILL TAKE $325 IF SOLD TOnight for Ford Touring in excellent condition. Dash and parking light and other extras. Tires all good. Terms if desired. 39 Conger street. 'Phone 515J. 1d 24 4662

FOR RENT

FOR RENT

MODERN HEATED APARTMENT IN Bank of Commerce Building. Immediate possession. Apply 437 George street. dtf

SMALL 5 ROOMED BRICK COTTAGE $21 per month. Very central. 'Phone 273J. 5d-24-4560

TO RENT—5 ROOMS SIDE VERANdah, good cellar all conveniences. Apply Sherbrooke Place. 3d 26 4656

TO RENT—FOUR NICE UNFURNISHed rooms, Bath room, gas, electric. Reasonable rent. Apply 183 Antrim 'Phone 2211F. 3d 25 4634

FOR RENT — SMALL MODERN apartment. Apply 389 Queen street. 12d 24 4628

TO RENT—CORNER STORE WITH dwelling also apartment, modern heated. 'Phone 1235J. 6d 29 4637

TO RENT—COTTAGE AT CHEMONG Apply Mrs. Sherwood, 586 Rubidge 'Phone 1474. 3d 26 4667

TO RENT —HEATED APARTMENTS one furnished and one unfurnished hardwood floors, fireplace all conveniences. Apply 364 Hunter street west. 3d 26 4651

TO RENT — 6-ROOMED CEMENT block house on Bethune street, all modern, hardwood floors, fine place, good garden, hen house and garage. Rent reasonable. 'Phone 1611J. 3d 25 4631

FOR RENT— HOUSE WITH CONveniences. Apply 249 Princess St., $18 per month. 6d 27 4615

TO RENT— COTTAGE AT CHEMONG for balance of July and month of August. 'Phone 126 or 1184J. 33-25-28-2884

TO RENT — LARGE FURNISHED cottage at Chemong for balance of season. Terms reasonable. 'Phone 1649J. 6d-24-4539

TO RENT—APARTMENT. APPLY N. Routley, corner Park and Brock. 12d 25 4669

FOR RENT— SMALL STORE ON George street. Centrally located. Immediate possession can be arranged. Apply No. 437 George street

TO RENT—APARTMENT. APPLY N. Routley, corner Park and Brock. 12d-24-4608

TO RENT — LARGE HOUSE WITH garage. All conveniences. Hot water and furnace; situated at 96 Douro street. 'Phone 141 or 1480W. 3d 26 2939

FOR RENT—HEATED OFFICE ON George street. Apply 437 George street. dtf.

TO RENT— NO. 173½ SIMCOE ST. Suitable for store or office. Immediate possession. Apply 437 George street. dtf.

FOR RENT—HEATED APARTMENT, Grand Central Building. Immediate possession. Apply 437 George street. dtf.

BABY RUN OVER

Section Foreman's Boy Strayed on to the Railway.

SASKATOON, Sask., July 28. — (Canadian Press).—The 18-month-old son of Y. Kirya, Canadian Pacific Railway section foreman, near Colonsay, Sask., strayed on the railway line Thursday evening, and was instantly killed by a train at Foralund Siding. A verdict of accidental death was brought in by the coroner's jury on Saturday.

GAS ROUTES AUDIENCES.

Bottles of It Spilled in Three Theatres Owned by One Man.

OSSINING, July 28. — Police of Ossining, Port Chester and Stamford co-operated in trying to find the miscreants who let loose tear gas in the three movie theatres in those places owned by John Ungerfeld. According to Chief of Police Frank Minnerly of Ossining, the gas was made of oil of mustard, chloroform and formaldehyde. Bottles of it were placed in each of the theatres under Ungerfeld's management on Friday night when the houses were crowded.

The gas was of a very disagreeable odor and caused the eyes to smart and shed tears. All the patrons had to leave the theatres. According to the police, Ungerfeld has had some differences with union musicians, and no longer has a contract with the union.

FOR SALE

FOR SALE — WOMAN'S SUMMER coat, size 38, in first class condition Apply 146 Aylmer street. 3d 24 4606

FOR SALE—SCYTHE AND SNATHE also electric grill. Apply 91 London street. 3d 24 4618

FOR SALE—CHOICE RED OR BLUE raspberries. 'Phone 721 ring 13. 3d 25 4637

FOR SALE—BICYCLE ALMOST NEW 22 inch frame. Apply 309 Park streetfi. 3d 25 4630

FOR SALE— PAINTED BASSWOOD canoe. Apply 179 Aylmer. 3d 25 4642

FOR SALE—COOK STOVE, SCREEN door, hall rack and sealers. Apply 343 St. Joseph street. 3d 26 4648

FOR SALE — FLOOR OILCLOTHS, nearly new; Kitchen range and screen doors. All in good condition. Apply 408 McDonnell street. 3d-25-4625

FOR SALE — GENT'S CLEVELAND cushion frame wheel. 506 George street south after five. 3d 26 4654

FOR SALE — BELL ORGAN AND Carpenter Tools. 'Phone 1139F. 3d 26 4623

YOUR CHANCE! CORNER GROcery and first class dwelling, right location; filled with good people. Terms easy. Apply 293 Dalhousie St. 5d 26 4607

FOR SALE—25 YOUNG CHICKS, 20 young ducks, 40 Leghorn Hens, (year old), 1 corn cutter, 1 garden plough, 1 scuffer, single harness, 'Phone 1945M. 3d 24 4614

FOR SALE — FIRST CLASS COLumbia gramophone cabinet size. Automatic stop. Fumed oak finish. Fifty dollars cash. Immediate sale. 378 Queen street. 3d 26 4658

FOR SALE — CHOICE GRAVEL TOP soil and stove. Apply C. E. Dick, Jersey Farm Dairy, R. R. 5, Peterboro. 3d 42-4613

FOR SALE—OAK BEDROOM SUITES coil springs, Ostermoor mattress Al condition draperies, kitchen chairs, rockers, and stair carpet and other articles. Apply 308 Frederick Ave. 2d 23 2930

LIVE BAIT

ATTENTION FISHERMAN!! ALL kinds of live bait kept on hand 'phone 922. —J. Airriess, 571 Reid street. 26d-45-4569

ANGLE WORMS 75c PER 100. 881 Water street. 'Phone 1853J. 12d-27-4481

FOR SALE—MOTOR LAUNCH, 35 FT. long, finished off in cherry and brassed trimmed and of cruiser type 45 h.p. engine and in good running shape. Apply to Thos. Wallace, Gore's Landing, Ont. 26d 27-4351

LOOK! GROCERY CONFECTIONERY and ice cream business and property for sale or exchange. Good turn over Apply 293 Dalhousie street. 5d 24 4561

WOOD FOR SALE

CUT DRY MIXED SLABS, $4.50 PER load; cut dry mixed body wood, $4.75 per load. We also have good hardwood on hand. 'Phone 1937.—W. J. Fitzgerald Park and Romaine streets. 26d 175-2536

FOR SALE—EXTENSION TABLE $7; sideboard $10; cupboard $2; go-cart, $3; iron beds, dressers, chest of drawers, chairs, rockers, parlor tables, writing desk, oil cloth, boiler, dishes, sealers, and other articles. Apply 59 Aylmer near Perry 3d 26 4652

PRIVATE SALE OF GENERAL household furniture at the home of the late Mrs. Adam Dawson, 483 Donegal street; including new electric vacuum sweeper; 1 large linoleum. Several large and small rugs. Hours between 10 a.m. and 3 p.m. Evenings by appointment. 9d 29 4664

EXONERATE WIFE WHO DROVE AUTO

Inquest at Port Hope Into the Death of E. D. Kelen —The Verdict.

COBOURG, July 28.—The inquest which was re-opened at Port Hope on Thursday night to inquire into the cause of the death of Mr. E. D. Kelen, of Belleville, who was killed in a motor accident on the Provincial highway a short time ago, exonerated Mrs. Kelen. A number of people who resided in the locality where the accident occurred gave their evidence, including Mrs. S. Cook, who was driving along the highway, and stopped to render assistance; Mrs. Raby, who tried to revive Mr. Kelen; Mr. Marvin, who resided near the place of accident; the physician called, Dr. W. H. Benson; the undertaker, Mr. A. W. George; Mr. Robert Sculthrope, who took the car to the garage, and others. Mr. W. F. Kerr, county Crown attorney, Cobourg, addressed the jury. Mr. R. D. Popton, of Belleville, represented the Kelen family. The jury was composed of Messrs. S. R. Caldwell, A. Fulford, W. J. Crowhurst, W. Greenaway, A. Tickell, A. J. Chester, W. W. Williams, C. Roberts and W. Barleigh.

The jury, after thirty minutes' deliberation, brought in the following verdict:

Elgon D. Kelen came to his death on July 5th, 1924, as the result of injuries received in the overturning of his automobile on the Provincial Highway. We are of the opinion that the overturning of the automobile was caused by the rough and dangerous condition of the said highway, and which caused Mrs. Margaret M. Kelen to lose control of the said automobile, and further exonerated Mrs Kelen from any blame in connection with her husband's death.

Taken to Mercer Reformatory.

The two Cobourg girls who were sent down to the jail here from Bowmanville by Police Magistrate Horsey, were taken this week to the Mercer Reformatory at Toronto to complete their term.

Brought Here From Campbellford.

Tuesday night Chief of Police Duncalfe of Campbellford brought two men to Cobourg to serve sentences on charges of theft of money. The one was sentenced to twenty-five days and the other man to two months.

Enjoyable Lawn Social.

On Tuesday a very successful and enjoyable lawn social was held on the beautiful grounds at St. Joseph's Orphanage, which is beautifully situated on the lakefront, west of Cobourg. The property formerly belonged to Mrs. Nellie Grant Sartoris. His Lordship Bishop O'Brien of Peterboro kindly graced the occasion by his presence, and was an honored guest. The grounds were prettily decorated and there were booths of all kinds, which, with their pretty decorations, added to the beauty of the scene, as well as doing a flourishing business and helping materially in the financial success of the occasion. Tea was served from 5 p.m. to 8 p.m., and enjoyed by many. In the evening there was a large crowd. Cobourg Concert Band gave a fine program. There were many pleased winners among the fortunate ones who won the prizes.

Local and Personal.

Mr. Justice Walsh, Calgary, is here for a week staying with Dr. and Mrs. Pirie.

Mrs. Martin and Miss Peggy Martin, Washington, are occupying Cameron Cottage this summer.

Mr. Harry Skitch is home to spend holidays with his father, Mr. Humphrey Skitch.

Miss Hickling, Barrie, is visiting Mrs. Weir and Miss Effa Weir, King Street East.

Mr. W. H. Wright, formerly of the British Hotel here, is in charge of the Balmoral Hotel, Bowmanville, while the proprietor, Mr. H. J. Wadhams, wife and party of friends are enjoying a motor trip through Western Ontario and to Detroit.

Mr. John Maxwell, Chicago, is enjoying his annual summer holiday in this district.

Mrs. D. H. Pollock, East-End, Sask., is visiting her sister, Mrs. Edward Finney, Henry Street. Mrs. Pollock has not visited Cobourg for ten years, and has come east to spend a month, to the delight of her many friends.

Mrs. Ernest Platt and little daughters, of Toronto, are visiting at the home of Mr. and Mrs. J. A. Platt, William Street.

Mr. and Mrs. Frederick Merrill left at the week-end to visit relatives in Rochester and also Mrs. Merrill's sister in Buffalo.

REBELS CAPITULATED.

This Was Officially Announced Here To-day.

(By U. G. Keener, United Press Staff Correspondent, Rio de Janiero—au Correspondent.)

RIO DE Janiero, July 28. — The rebel forces which have held the City of Sao Paulo since July 4th, have capitulated, it was officially announced here to-day.

SCALE OF REGISTRATION FEES AND INDEMNITY

On and After 1st August, 1924.

Postmasters are informed that while no change is being made in the general registration fee or in registration procedure generally, certain changes are being made in regard to indemnity for registered articles posted in Canada for delivery at places within Canada, effective 1st of August, 1924, as follows:

Rifling and Damage.

1. In future, indemnity in connection with registered articles will cover not only loss but also rifling and damage.

Scale of Registration Fees and Indemnity.

2. For those desiring greater protection for registered articles than the maximum indemnity of $25 covered by the general fee of 10c, protection is being furnished as follows:

Indemnity over $25 and up to $50, for a fee of 20c.

Indemnity over $50 and up to $75, for a fee of 30c.

Indemnity over $75 and up to $100, for a fee of $40.

Within Canada only.

3. The above applies only to registered articles posted in Canada for delivery at places within Canada.

HOPPE DIVORCED.

Children To Divide Time Between Parents.

NEW YORK, July 28.—An interlocutory decree of divorce for William Hoppe, billiard champion, from Mrs. Alice Beatrice Hoppe, was filed in the Supreme court based on the verdict of a jury finding Mrs. Hippe guilty of misconduct with a traveling salesman at the Hotel Imperial in November last. The evidence was obtained in a raid in which Mr. Hoppe's mother took part.

The decree, signed by Justice Wagner, divides the custody of the children Alice Beatrice, aged 12, and Williiam Thomas, 5 years old. The father is to put the daughter in a Catholic boarding school but she is to spend her vacations equally with her parents. The mother is also to have the son for certain months of the year, and will receive $60 a month for the support of the boy when he is with her.

Mrs. Hoppe is the daughter of Thomas W. Walsh of 141 West Ninety-fifth street and sister of George Walsh, film star and Raoul Walsh, movie director. She married the billiard champion in Baltimore in 1910.

AMERICAN LAWYERS THANK THEIR HOSTS.

Hughes Expresses the Bar Association's Appreciation of English Hospitality.

LONDON, July 28.—Charles E. Hughes American Secretary of State who will leave London for Paris on Monday after having attended the International Law Association meeting here as President of the American Bar Association, with his fellow delegates from the United States issued to-day the following statement.

"In leaving England I desire to express on behalf of the members of the American Bar Association our deepest appreciation of the most generous hospitality which we have been privileged to enjoy. We shall take away with us an abiding memory of venerable institutions and inexhaustible kindness, and a new appreciation of the common heritage, common interests and choicest fellow ship. Nothing has been left undine which would promote our pleasure, and it is impossible for us adequately to voice our gratfication.

"As our members return to their homes in every part of our country they will have renewed the sense of friendship between the two peoples which must constantly grow stronger."

RELIABLE YOUNG MAN, 25 would like responsible inside position of trust with evenings free. Cash security or small investment if needed. Out of town advertiser. Box 4655 Examiner Office. 4d 27 4655

TEAMING AND CARTING

WANTED— MOTOR CARTING, ALL kinds, long or short hauling. Beatty Bros. 'Phones 2169-991r2.

Exceptional Values

USED CARS AND TRUCKS

CARS

Hudson Touring	$200.00
Overland Touring	$275.00
Russell Roadster	$325.00
Overland Touring	$375.00
McLaughlin Touring 7-pass	$475.00
Baby Grand Chevrolet	$500.00
Gray Dort Touring	$575.00
Willys 6-Overland Touring 7-pas	$750.00
Willys 6-Overland Touring 7-pas	$775.00
Dodge Touring	$900.00
Studebaker Touring	$900.00
McLaughlin Touring, new, 7-pas	$2000.00

TRUCKS

Ford, ¼ton Truck	$250.00
McLaughlin 1½ ton Truck	$380.00
Ford 1 ton Platform Body Truck	$400.00
Fulton 2 ton Truck	$550.00

BREWER MOTOR SALES
101 HUNTER STREET
Opposite St. John's Church

RAILWAY TIME TABLES

CANADIAN NATIONAL RAILWAY
All Trains Daily Except Sunday.
(Corrected to date).

No. 369—Leave 7.03 a.m. for Lakefield
No. 91—7.10 a.m., for Lindsay and Toronto.
No. 96—8.10 a.m., for Port Hope and Toronto.
No. 93—8.20 a.m., for Lindsay, Blackwater Junction, Orillia, Midland, North Bay and Toronto.
No. 98—8.25 a.m., for Hastings, Campbellford, Belleville and points on the main line east.
No. 371—9.30 a.m. for Lakefield.
No. 92—12.02 p.m., for Lindsay, Port Hope, Toronto, Buffalo, making connections with the International Limited for London, Detroit, Chicago and Ottawa.
No. 100—12.15 p.m., for Hastings, Campbellford, Belleville and Ottawa.
No. 373—12.25 p.m. for Lakefield.
No. 95—5.34 p.m., for Lindsay, Orillia, Midland, North Bay and Toronto.
No. 375—Leave 5.40 p.m. for Lakefield
No. 99—8.19 p.m., for Lindsay.
No. 94—9.10 p.m., for Port Hope Montreal and Boston. Carries sleeper for Montreal.

CANADIAN PACIFIC RAILWAY
(Corrected to date).

GOING EAST—
11.59 a.m.—Norwood, Havelock, Bonarlaw, Tweed, Perth, Smith's Falls, Kingston, Ottawa, Montreal and intermediate points daily. On Sunday this train proceeds east only as far as Havelock.
8.20 p.m.—Indian River, Norwood, Havelock, Tweed. Daily except Sunday.
12.03 a.m.—Havelock, Tweed, Kingston, Perth, Smiths' Falls, Montreal, St. John, Boston and New York. Daily except Saturday.
1.00 a.m.—Havelock, Tweed, Kingston, Perth, Smith's Falls, Ottawa.

GOING WEST—
4.25 a.m.—Myrtle, Toronto, Guelph, Goderich, Hamilton, Galt, Woodstock, St Thomas, London, Chatham, Detroit, Chicago and New York. Daily.
4.58 a.m.—Toronto (Yonge Street), Hamilton, Owen Sound, Teeswater and intermediate points. Daily except Sunday.
7.35 a.m.—Toronto, Hamilton, Brantford, Buffalo, Rochester, Boston, New York, Galt, Woodstock, London, Chatham, Detroit and intermediate points between Peterboro and Toronto. Daily except Sunday.
10.05 a.m.—Bethany, Lindsay, Orillia, Port McNichol and intermediate points. Daily except Sunday.
3.50 p.m.—Toronto, Hamilton, Brantford, Buffalo, New York, Galt, Woodstock, London, Windsor, Detroit, Chicago and intermediate points between Peterboro and Toronto, Daily.
6.50 p.m.—Lindsay, Toronto and intermediate points. Daily except Sunday.

Telephone 790 When You Want Your
PIANO OR ORGAN TUNED
Player Pianos A Specialty.
All Work Guaranteed,
W. H. CUNNINGHAM,
560 Weller Street

120 Acres—About 100 acres working land, good brick house and bank barn, situated about 2 miles from City. Possession this fall. Price and terms reasonable ..... $10,000.00.

122 Acres—90 acres working land, balance is pasture and wood; well fenced and watered, orchard, new brick house with furnace, hardwood floors, bank barn. Immediate possession, owner would exchange for a property in city. This farm is well situated, about 3 miles from Peterborough. Price ....$10,000.00.

100 Acres—80 acres working land, balance is pasture, brick house and good barn, possesion this fall. Situated about 6 miles from town. Owner might exchange for a house in city, good terms. Price ..$7,000.00

For inspection and further particulars, apply

J. T. O'CONNELL & CO.
136 Hunter Street
'Phones: Office 376: Residence 1389

FOR SALE
Lath at Low Price
Slabwood 32 INCH PER LOAD **$4.75**
H. H. DINSDALE
PHONE 153

BELTING!

All sizes New and Second Hand Rubber Belting in Stock. Also Leather Belting and Leather Lacings for sale. Best grade Anthracite, Nut Coal in stock. Order now.

A. LOW & CO.
264 Simcoe street.
'Phone 607 N. & Hol. 1627

FOR SALE

Brick Bungalow, 6 Rooms and Attic, hardwood floors, fireplace and mantel, hot water heating, built-in refrigerator; wired for electric; best section of city. Has to be seen to be appreciated.

Brick 6 Rooms, hardwood floors, fireplace and mantel; wired for electric; garage. Would consider good lot or car on this $4,800

Brick 6 Rooms, 3-piece bath; furnace, large lot, central $5,300

Good Building Lot on George Street, north of Smith Street.

M. STOREY 130 Charlotte St Phone 1623J
Lorne Webster, Agent, Phone 1415j

Leave In Your Order for Coal for Next Winter
— AT —
New Premises
253 Hunter Street
(One Block South of Old Stand)
AND DO IT
NOW
When it can be Delivered promptly
Also First-Class
HARDWOOD AND MIXED WOOD
J. E. A. FITZGERALD
PHONE 111
26d-42-3846

CHINA PAINTING
Mrs. Langley McCarthy Teaches Biscoffs' New and Beautiful Work in CHINA PAINTING

Renew Your Subscription

DAVIS-THOMPSON COMPANY, LTD.
Insurance and General Agency
433 GEORGE ST. PHONE 40

4% INTEREST, compounded Half-Yearly, Paid on Deposits

One Dollar opens an account. Special facilities afforded Depositors for the convenient transaction of their business, and accounts are subject to cheque withdrawal.

For Sums of $100 and upwards this Company's Debentures are issued in terms of one to five years.

Bearing INTEREST Half-Yearly at - - - **5%**

435-437 George Street
PETERBOROUGH

THE GUMPS—ON THE OTHER HAND

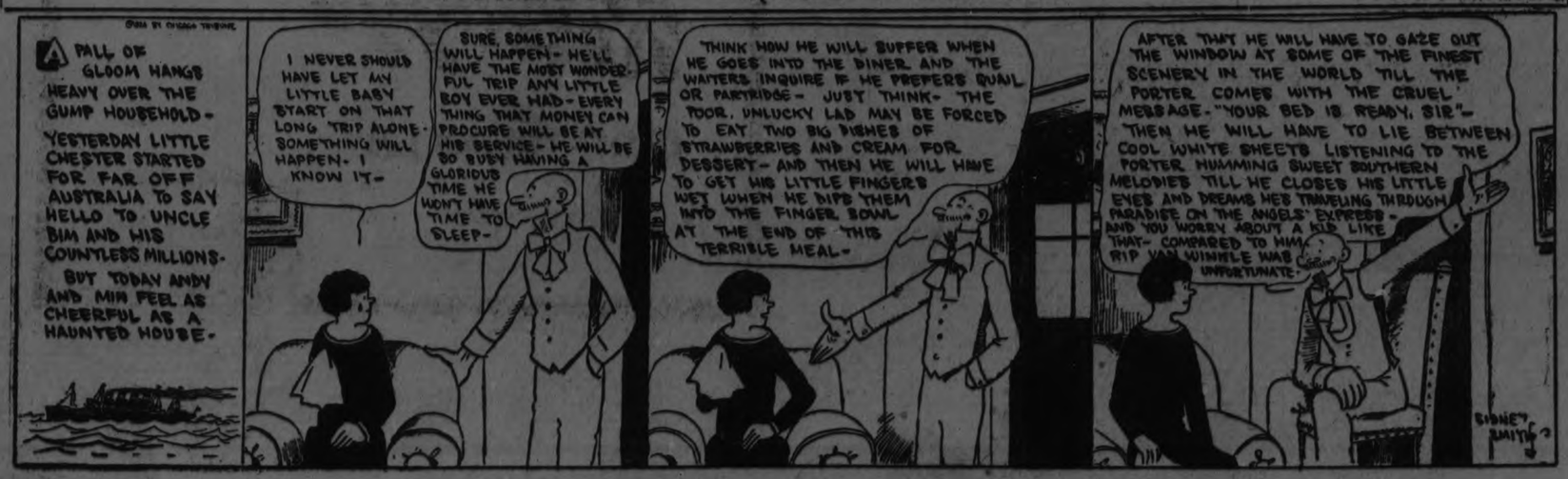

SOFT BALL GAME PLAYED IN TWEED

Houston Company Come From Behind and Trim Steel Trough Lads.

On Saturday afternoon at Tweed a softball fixture was played between the Houston Company and the Steel Trough, the former winning by the score of 22 to 16 after an exciting game that lasted for nine innings. The Steel Trough boys broke away like wild horses in the early stages of the game and had the score 14 to 6 in their favor at the end of the fifth inning. The Houston nine were not to be kept down, and turned around and played a whirlwind of a game in the last four innings, gathering in sixteen counters and holding the Steel Trough boys to two lone tallies, making the score 22 to 16. It was a great come-back that the Houston nine made and the pace they set in the last three innings was very fast.

The teams lined up as follows:

Houston Co.—G. Sager p, N. Benn c, F. Houston 1b, B. Houston 2b, A. Logan 3m, E. Godfrey and R. Denike ss, D. Benn rf, C. Cherry lf, H. S. Conner cf.

Steel Trough—T. Leal p, Gordon Thompson c, M. Palmateer 1b, N. Basley 2b, F. Duggan 3b, D. Basley and F. Rogers ss, R. Parks rf, G. Thompson lf, H. Countryman cf.

TWEED ORGANIZED SOFT BALL LEAGUE

The Membership at Present Reaches Over the 100 Mark.

TWEED, July 28. — The Softball League is organized and in full swing. It has a membership of over one hundred men, who have been arranged in eight teams—10 men on a team. The Victorias, the Pick-ups, the Houston Co. and the Steel Trough are the first four teams and have a schedule drawn up for July and August. The Stars, the Skeeters, the Leafs, and the Orioles also have a schedule. At the end of August the winning team in each group will play off the tie.

There are also two teams of girls, the High School Girls and the Town Girls.

On Saturday afternoon the Houston Co. played the Steel Trough. The rain delayed the game for awhile, but about four o'clock they started to play, in spite of the wet grass. It was a laughter inspiring game. The fat men were placed where they would not have to stoop too much or climb fences. The ball would get itself lost, but that gave everyone a breathing spell. The Steel Trough promised to win at the beginning, but the Houston Co. wakened up after the fifth inning and won the game.

The Victorias play the Pick-ups on Tuesday.

Every Mother's Duty - - -

It is a duty every mother owes to herself and her family to become thoroughly acquainted with

DR. THUNA'S TONSIL AND ADENOID PILLS

Swollen, red and inflamed tonsils yield like magic to the wonderful healing power of this remedy.
Purely vegetable and pleasant to take. Can be given to the youngest child.
Ask your druggist for free sample.

For Sale by Bond's Drug Store and leading Druggists everywhere. 103

FOR SALE AT A BARGAIN

The Following Second-hand Goods:
1 Rubber-tired Top Buggy.
1 Coal Oil Stove, 4 Burners, with Oven.
1 Gas Engine, 1 H.P. International,
1 Gas Engine, 1½ H.P., De Laval.
Also 2 New Sharples Cream Separators.
1 Hay Tedder.
Get Your Hay Tools Now — A Full Line on Hand.

R. C. HEARD
IMPLEMENT WAREHOUSE
379 Water St. Phone 1329
Shop 'Phone 1329
House 'Phone 1494W

PETERBOROUGH FUEL & TRANSFER, LIMITED
KELLY BROS., Proprietors, 134 Aylmer Street.

COAL
Delaware and Hudson Anthracite, in all sizes.

WOOD
Dry Hardwood — Dry Mixed Wood, Cut to Order.
'Phone for Prices. Satisfaction Guaranteed.
'Phones - - 270 and 362

THEY SEE DOUBLE IN THIS NEIGHBORHOOD

Six sets of twins, all from the same neighborhood in Atlanta, Ga., and the playmates at the same playground. They are (standing) Wilbur and Hilbern McDaniel, aged 11; Alma and Ardelle Cox, 11, and Harry and Harold Starrett, 11. Bottom row are Hubert and Howard Myers, 6; Paul and Robert Clyatt, 4; and Harry and Harold Jones, 8.

CAMPBELLFORD NEWS OF NOTE

Minister Leaves on Summer vacation—Illustrated Lessons For Sunday School.

MEMORIAL ADDITION.

CAMPBELLFORD, July 28. — Rev. C. F. McIntosh of St. Andrew's church, leaves to-day on his summer vacation which he will spend at cottage in the Barrie district, where Mrs. McIntosh and the children have been staying for some time. During his absence Rev. Wesley Elliott will conduct the union services preaching in the Methodist Church in the morning and in St. Andrews' in the evening, the music to be supplied by the Methodist choir. This arrangement is to continue during the month of August.

The officers of St. Andrew's Sunday School have arranged a series of illustrated lessons, which will be given instead of the regular schedule, for the sext five Sundays. The first of these, "The Children of India," will be shown on the screen next Sunday. For the following weeks an illustrated life of Daniel, in two installments, will be the topic this less on to be succeeded by one on "The Good Samaritan" and "The Prodigal Son". Adults are given a special invitation to attend these exercises, which it is believed, will be of interest and value to young and old alike.

Trent River Memorial

A. H. McKeel, who was the moving spirit in erecting the monument at Trent River in memory of Alfred Oliver Cowain, the only resident from that district who was killed in the Great War, is now engaged in a campaign to raise money for beautifying the grounds on which the memorial stands. A brother of the late Veteran, Charles Cowain, died recently at his home in Campbellford from the effects of being gassed while on duty overseas, and it is proposed to put, his name on the memorial. This to be inscribed, like that of his brother, one a Scotch granite tablet inserted in the cement base. A fence will be erected and flowers planted around the monument.

For the purpose of raising funds an entertainment was held Friday night in the pavilion at Trent River under the auspices of the Memorial committee of which Mr. McKeel is chairman. The prize of the evening a fancy cake was won by Alfred Pike of Toronto, who held the winning ticket 220.

Personal

C. L. Wilkinson, a member of the staff of Cressman's Ltd, Peterboro, is spending has vacation her, visiting his father ex-Deputy Reeve J. B. Wilkinson, and other relatives and friends.

Wrinkles Removed in 15 minutes—Cost 3 Cents!

Quite a sensation has been created in certain social circles over the wonderful rejuvenating effects of a simple tarkroot mixture which any woman can easily apply at home. The results are so remarkable that one has told others, who in turn have told many more, and now the new method bids far to supersede all the patent "wrinkle removers," massage and other things used for the purpose.

This is the procedure: A spoonful of powdered tarkroot is mixed with a spoonful of lemon juice, and this is spread over the face. An amazing transformation takes place, as the mirror shows. In less than 15 minutes wrinkles, crowsfeet and creases have completely vanished! Facial contour is noticeably improved and the face looks years younger. The most skillful massaging could not produce such a wholesome effect as remains after the mixture has been washed off. Tarkroot is of course perfectly harmless. Is expensive, too. An original package from the druggist contains sufficient to bring the cost per treatment under 3 cents.

Six Men Declare This Six Foot Sturgeon Was Landed By Captor In His Bare Hands

SEVERN FALLS, July 28. — (Canadian Press).—One of the most remarkable fish stories of the season is being told here concerning a government official, who captured a sturgeon weighing 87 1-2 pounds, with his hands. The yarn is vouched for by the following members of the Toronto Canoe Club, who arrived on the scene as the monster was being brought ashore: Billy Watts, Fred Johnston, Bob Wilson, Jim Gilpin Len Benson and George McKay Blasting operations so the story goes, caused the sturgeon to land in shallow water among rocks, from which it sought in vain to escape. The government official, seeing its plight dashed into the water and struggled with the fish until he got it on dry land. It was over six feet long.

PRICE OF RURAL POWER RAISED

Burnbrae Farmers Have Been Hydro Customers for 12 Years.

COST NEARLY DOUBLE

CAMPBELLFORD, July 28. — Farmers in the Burnbrae district who have been patrons of the Hydro Electric for the past twelve years, have been notified of an increase in the cost of their power, which increase will take effect from the first of August. This means that the cost will be at least doubled, and the farmers are considering whether they will stand this new expense or revert to the old system of lighting their premises.

The situation was thoroughly threshed out at a meeting held here of the Seymour Council and the interested consumers who heard the matter explained by Engineer Iler of the Hydro Commission. No definite arrangement, however, was made as the farmers wanted more time for consideration.

Contract With Seymour Co.

A number of farmers on the Sixth Concession made a contract for power with the Seymour Company in 1912. There was no agreement as to the length of the contracts, but when the system was taken over by the Hydro, power was supplied at the same flat rate, $36 for one, $60 for two and $75 for three horse power. There was no service charge. Two years ago the Hydro put in meters, but these were not used, the flat rate continuing up to the present.

Farmers on the Fifth Concession, on which the village of Menie is situated, petitioned the Hydro for an extension of the line through their territory, these farmers being under the impression that the flat rate charged their neighbors would be allowed themselves. The survey was made, the required number of patrons per mile was secured, when the announcement of the new rates to old and new consumers alike caused a halt in the proceedings.

The Hydro asked for a 20-year guarantee from the township that the terms of the contract would be carried out, but no action was taken by the Council at the request of the farmers interested. The meeting referred to was then called.

The New Rates.

To begin with, in the new schedule there is a service charge of $4.19 a month, or $50 a year, to every consumer who owns a 100-acre farm, this charge being based on the cost of building and maintaining the line. The owner of 50 acres or of a village lot is to be charged in proportion.

The flat rate is to be abolished and the meter system substituted, the charge to be six cents per kw. hour for the first 48 hours and two cents for the time of consumption afterwards. Each consumer is to be required to sign a 20-year contract, this to remain in effect a first mortgage on the farm for the life of the contract. Farmers who have been paying approximately $3 a month for their power under the old agreement now figure that their new rates would increase their monthly bills to at least $7.

Engineer Iler told the farmers that they had been getting power at less than cost for the past 12 years and that the new schedule was the same as that in effect throughout the Central Ontario district.

AT THE REGENT

An excellent programme for this week has been arranged for the patrons of this theatre by Capt. Hyland the manager. It is as follows:

Monday, Tuesday and Wednesday —"Big Brother," and the usual rich comedy features.

Thursday, Friday and Saturday—Harold Lloyd "Safely Last," a picture warranted to draws laughs from the most ascetic. The third episode of the serial, "Haunted Valley," with Ruth Roland in the star role, will be presented the latter half of the week.

KILLED IN ACCIDENT.

Car Left Highway and Overturned on Body of Gordon Wade.

LONDON, Ont., July 28.—(Canadian Press).—Gordon Wade, young London building contractor and son of the late Daniel Wade, was killed on the London and Port Stanley highway, two miles south of St. Thomas, on Saturday night, when his motor car left the road and over turned. Miss Georgia White, his financee, was somewhat severely injured and was rushed to Amassawood Hospital in St. Thomas, while Lieut.-Col. Frank P. Shaw, an east London dental surgeon and his wife escaped with minor cuts and bruises.

GLOBE FLYERS BUSY.

Americans Prepare to Cross the Atlantic—Argentine On the Way.

LONDON, July 28. — (United Press).— The Italian airman, Locatelli, who set out from Pisa on Friday morning to join the American world fliers at Brough and accompany them across the Atlantic, has been located near Marseilles, according to to-day's daily telegraph.

Bad Weather

LYONS, July 28.—(United Press) —Major Petro Zanni Argentine airman who is setting out on a world-flight, continues to encounter the worst possible weather conditions. Driven back last evening when he attempted to go on from Lyons to Rome, the flyer set out to-day for the Italian Capital. Zanni, who started from Amsterdam and reached Par is on Saturday, arrived here at 1.35 p.m. Sunday.

To Cross Atlantic

BROUGH, England, July 28. — (United Press). — The American World fliers tested their planes today, preparatory to hopping off on Wednesday for the Orkneys whence they will cross the Atlantic via Iceland and Greenland, homeward bound.

GERMAN.

Lately Germany has been exporting about 33 million dollars worth of goods a month more than what she has imported from other countries. This may not seem a lot, but its' surplus of almost 400 million dollars a year. That would cut quite a figure, applied on war reparations. The importance of this is that it demonstrates Germany is not completely gone economically—that it still is possible to get her back on her feet.

NEW CALOMEL WORTH MILLIONS

Your liver is poisoning the whole system, causing a tired feeling in the morning, sick headache, bad taste in mouth, sour stomach, indigestion, constipation, kidney trouble, etc. There is only one drug known that acts directly upon the liver, and that is calomel! Because so many people object to the ordinary calomel, it is now put up in a new form, called Tanol Calomel Tablets, which act with a gentle movement of the bowels and no salts or seidlitz powders are needed to remove it from the system, as it is self-eliminating. Get a few of these Tanol Calomel Tablets from the druggist and they will make you feel 100 per cent. better. For sale at Weber's Drug Store, Charlotte street. m,s tf

OLD ENGLISH INHERITANCES LOSE IDENTITY

War Profiteers Assume Tax Burdened Estates.

HEIRLOOMS SOLD.

Sale of Family Portraits Discloses the Subterfuge of the Spendthrift of a Previous Generation.

(Written from London.)

"More estates change hands in England in a month now than in two years before the war," a big London real estate dealer told a correspondent of Barron's. One concern which does about a fourth of the real estate business in England has disposed of 1,416,271 acres since 1918. This is an area as big as the counties of Norfolk and Lincolnshire combined. In all England 5,500,000 acres representing land values of $445,000,000 and 600 out of a total of 170,000 big estates have changed hands.

The Labor Government, on the insistence of the people in the factory districts, is planning some sort of a break-up of big hunting estates in North England and Scotland. Owners near cities may be obliged to remove their game to the barren crests of hills ill adapted for parks or cultivation.

The squire still carries most of the responsibilities of his small community in taxes and welfare works, but has few of the prerogatives and emoluments he formerly enjoyed. Like the wheat farmers of North Dakota in order to live today he is being obliged to diversify his activities. Usually either he or members of his family must go into business in town.

Country houses have often changed hands three and four times in the last decade. The Grahame-Whites, with property in South Hampshire, which incidentally they, too, have sold recently, say that in their neighborhood there have normally been one, and sometimes several changes of ownership of estates. The original owners lost their heirs in the war or were so burdened with taxes that they decided to sell. Often a war profiteer was the buyer, who lost his money, or had it taxed away from him, and in turn decided to sell.

Hard Hit by Taxes.

In real property and art sales appear names of the oldest nobility in England. Several of the largest private collections have been put up at Christy's in the last couple of years. One duke excused himself for closing his gallery and selling the pictures by frankly stating that he needed money to pay his taxes. "Pay my taxes and I will keep my pictures," he said.

Giddy & Giddy, Hanover Square, say that incomes of the landed gentry are no larger than before the war, while their expenses have doubled. No big estate in England ever paid its way, they say. The old houses have fifty to one hundred bedrooms; formerly guests came to stay a month or at least a week. Today nobody wants a house this size. Now they motor out, and as often as not motor back to town the same night.

The problem of servants for these big houses is a difficult one. Old faithful servitors remain. But the younger generation refuse to stay far away from the towns with their moving pictures and sports. In the old days a servant was content with $50 to $75 a year "all found." Today a girl can get at least $8 a week in a factory and has free time. Wages of domestic servants while lagging behind have fluctuated with those in the factory. A gardener was happy on $2.50 a week in the old days. He now expects at least $8. When this increase is multiplied by 20 or 30, the minimum retinue necessary to run a big place, the increase in expense is evident. It is still possible to get man servants, but the girls refuse to go or stay in the country.

An outsider who buys a large estate in England to enjoy himself must have a large outside income, and the tastes of a public notary and a farm superintendent. Title in England with multiple taxes is more complicated than ever. For example, the notice of Burton Manor estates sale just received contains sixty-one large, fine-type pages of nothing but description of hundreds of peculiarities in leases, an advowson, easements and the like.

There are many properties paying taxes which eat up the entire rental returns, another auctioneer stated. Small farmers can make their way. Dairying is the most profitable farm livelihood at present.

The break-up of the big estates is most conspicuous in the big auction rooms of a firm like Christy's. Taxation and death duties have driven one large collection after another into the market. Antiquities can be registered and passed on to the next of kin without death duties. But if later the works of art should be sold, the death duty must be paid even if sale occurs many years later.

Pictures Favored Over Houses.

More unknown masterpieces of Italian art are to be found in English country houses than in Italy, an art critic said. Young married couples a century ago were accustomed to make a grand tour around France and Italy. They bought souvenirs and works of art. In the pile of junk, unknown to them, were here and there works of art of great artistic value. In the dusty galleries of country gentlemen important finds are constantly being made. A Leonardo, several Titians, and recently a Franz Hals were unearthed in this way.

Occasionally the sale of family portraits discloses the subterfuge of the spendthrift of a previous generation. The picture of an ancestor by Van Dyke, under the lens of the expert, turns out to be a copy used to replace the original sold at private sales perhaps a century ago.

Christy's told of one instance where they were invited to the country to inspect a Romney. The expert saw it, and declared that it was not genuine, and that it did not interest him. The family was indignant because they had a clear record of the picture back to the great portraitist. The expert went over the old records of Christy's and found that they had sold the picture by private sale for a former owner, at his request, having a copy made to replace it. The owner was one of the great gamblers of his time and probably did not want his family to know how deeply he was involved in debt.

Americans are getting the pick of big private collections, but refuse to touch the country houses on more than short leases. Syndicates are the principal buyers of the big estates, cutting them up into small holdings and building cheap houses. Big houses are gradually being converted into schools and sanitariums.

England of yesterday was the isle of the nobleman and country gentleman. Today it is changing to the land of the manufacturer, of the small suburbanite and of the working man. The Labor Government proposes now to subsidize building of workmen's houses. While this scheme will put another class on the real estate map it is bound to provoke another tumble in rents and real estate values and further the flight from the big estates.

STEAMER IS A WRECK.

Libourne, of France, Struck Reef on Nova Scotia Shore.

HALIFAX, N. S., July 28. — Canadian Press. — The Steamer Libourne of Nantes, France, coal laden from Newport News, for three Years, Quebec, struck on Saturday afternoon, at 2:30 on the Big Gull Ledge, 2 1-2 miles from Whitehead light, N. S., and will likely be a total wreck, acording to information reaching C. P. Harvey, local agent of the Marine and Fisheries Department.

The tug Ocean Eagle arrived at the scene of the wreck from Sydney at daylight yesterday morning, and a fleet of small vessels were alongside but the craft was hard aground the advices state and in a dangerously exposed position.

Richard Third's Skeleton Found in Leicestershire

LONDON, July 28. — A skeleton, believed to be that of King Richard the Third, who was killed at the Battle of Bosworth in Leicestershire in 1485, has just been unearthed and handed over to the Leicester Museum.

King Richard took part in the final stages of the Wars of the Roses and is credited with participation in the murder of King Edward, son of Henry the Sixth, and of Henry himself.

LETTER OF THE LAW.

"Oh, I say, officer, you ought to censor that girl's bathing suit!"

"Bathing suit? What are you talking about? I don't see no bathing suit!"—Judge.

How a kid does pitch into Kellogg's— and grow healthy from the pitching!

1st No better energizer than Kellogg's with milk or cream. All pure nutriment, little waste.

2nd It's wonderfully crisp and tasty. Has a snappy flavor that's simply immense. Goodalways.

3rd Saves your time and strength. No cooking. No sticky dishes to wash. Ready to serve.

Kellogg's

CORN FLAKES

Oven-fresh always

The Evening Examiner

PHONES—Editorial 1601. Business Office, 1600. Private Branch Exchange to all Departments.

The Examiner is a member of the Audit Bureau of Circulation.

The Daily Examiner, published every lawful evening, by The Peterborough Examiner, Limited. Office, 415 George street. $6.00 per year, delivered in city; out-of-town subscribers, by mail, $4.60 a year.

The Weekly Examiner, published every Thursday. Subscription price $1.50 a year.

U. S. REPRESENTATIVES.

Special U. S. Representatives—W. H. Stockwell, 629 People's Gas Building, Chicago, Ill.

New York—Chas. F. Miller, 225 Fifth Avenue.

Advertising Rates on application.

R. M. GLOVER, Managing Director.

MONDAY, JULY 28, 1924.

LIKE COLUMBUS AND THE EGG.

Despite the disapproval of the city fathers, the "human fly" gave his performance on Saturday evening.

Several thousand people stood patiently for an hour or more waiting until the financial side of the enterprise had been attended to by the "fly" and his assistants.

And then the wall was scaled and the performer quickly reached the roof.

Whereupon every third man in the crowd turned to his neighbor and murmured something that sounded like "Pretty soft" or "Easy money."

The whole thing recalls the story of Christopher Columbus and the egg.

Remember that when the courtiers declared that there was nothing hard about the discovery of America, Christopher asked if there was any one of them who could make an egg stand up.

Nobody could, so the mariner cracked one end of the egg and, of course, easily made it stand, gently insinuating that nothing was difficult once you knew how.

The "human fly" seems to be in the Columbus class.

No doubt the ascent was an easy matter for him, but the Empress wall has been there for a good many years, and Saturday's visitor was the first to discover that good money could be obtained by climbing it.

He will at least have to be given credit for that fact.

THE FOUR QUESTIONS.

If the questions to be voted on when the plebiscite on the Ontario Temperance Act is taken are such as are outlined by the Toronto Telegram, there will be little objection to them from anybody.

The first, it is said, will determine whether or not the majority are in favour of the present Temperance Act—the chief point to be decided.

Those who are not of the opinion that the method now in force is the best liquor policy the Province can have will be given an opportunity of indicating which alternative policy they favour.

They are, according to the Telegram, to be given the chance to vote for Government control, such as is in existence in the Western Provinces, or for the sale of wines and beers in licensed premises, or for the sale of liquors in licensed premises.

The four questions as published are simple, not easily misunderstood, and after the vote has been taken the answers should furnish a clean-cut demonstration of just what the people of Ontario wants.

Of course, no official statement has been made as to the nature of the plebiscite questions.

It may be that the Telegram's article is merely a little kite flying by the Government with a view to testing public opinion.

However, that may be the form of the questions as published and leaves little room for criticism and offers a good chance for getting at the views of the people in regard to dealing with the liquor problem.

THE PULPWOOD COMMISSION.

"Finally, as the facts have been very plainly and fully laid before the Government, the commission takes the view that the actual determination of a policy must rest with the Government."

Such are the final words of a 144,000-word report from the Pulpwood Commission.

The commission cost the people of this country some $75,000.

True, it heard a lot of evidence and collected a vast store of useful information which will be of value perhaps—but surely something less vague than this final summing up might be expected from a commission whose activities have been so costly.

Every school boy knows, of course, that "the actual determination of a policy must rest with the Government."

But the commission might reasonably be counted upon to outline the policy that its members think should be determined by the Government.

It is complained that the report itself is not well written.

One correspondent points out that there is a marked disinclination to make positive statements, and that the length is in no small measure due to the fact that instead of proceeding direct to the core of the matter in making a statement the long way round is inevitably taken.

A report that cost $75,000 to be of real value should be definite and decisive.

The problem of pulpwood export is a serious one, and the commission that has spent months in hearing various opinions on the question could have been of very real service had it completed its task properly.

COMPULSORY VOTING.

A bill for compulsory voting has been passed by the Australian Lower House.

Apparently Australia is suffering from the same conditions as exist in this country in regard to the use—or rather the failure to use—of the franchise.

No details of the measure are as yet at hand, so that the method chosen to deal with this problem cannot be commented upon for the present.

There are many Canadians who would favour a compulsory voting act in this country.

They believe that an individual who refuses to exercise his franchise should be compelled to use his ballot or have his right to vote taken away from him.

When fewer than fifty per cent. of the voters on the list—and sometimes in the case of municipal elections fewer than forty per cent.—fail to discharge their responsibility as electors, and when these conditions continue year after year, it is no wonder that there should be a steadily increasing demand for some action that will compel apathetic citizens to take some interest in the election of the Federal, Provincial and municipal Governments.

Appeals to the patriotism, even to the self-interest of the delinquent voters, have produced no results.

Newspapers have tried to cajole, to shame, to coax, or to frighten them without the slightest visible effects.

Warnings that their indifference resulted in extravagance and inefficiency, in the election of incapable legislators and the frightening off of good men, have fallen on deaf ears.

Despite every argument a large percentage of the electorate have been slackers.

Why bother with them longer?

Why not compel them to vote with the penalty of losing their franchise in the cause of default?

That seems to be the opinion in Australia, and there are numerous Canadians whose views are along the same lines.

THE ADVERTISING DENTIST.

Does advertising consitute a violation of the ethics and properties of the dental profession?

Another chapter in the lengthy controversy which has revolved round this point, was written this afternoon, when Dr. E. C. Boyle of 254 Yonge street, was summoned before the disciplinary committee of the Dental College to answer charges of "improper conduct in professional respect."

The conduct in question—advertising his business in the daily newspapers—Dr. Boyle admits. The alleged impropriety he does not, and it was upon this point that, through his solicitor, Gordon Waldron, K.C., he delivered a spirited defense to the committee.

Dr. Boyle made his first appearance before the disciplinary body of the dental college last year, when he admonished to discontinue his practice of advertising His answer, then, as now, was that there is no law of the dental profession in Canada forbidding him to advertise.

If disposed to press the case against Dr. Boyle to the limit, the dental college has the power to deprive him of his license to practice in Ontario.

"And if they go to that length, I will continue to practice, anyway," Dr. Boyle declares. "Then let them sue me for practicing without a license, and we can test the affair out in the civil courts."—Toronto Star.

* * * *

What the Port Hope Guide cannot understand is that the newspapers of Ontario appear not to resent the implied imputation of those "professional gentlemen."

Dr. Boyle is prosecuted practically as a criminal for using the newspapers to promote his profession, therefore the newspapers are all a bad lot to be shunned by the high and mighty profession. Practically the newspapers of Ontario are placed in the criminal class by these men who having made a competency through their work, try to bar the younger and more progressive men from the game, or allow them to let the world know the benefits from denistry.

There was a time when the clergy considered the press as an instrument of the devil, but now it is recognized that there are newspapers which reach more people in one issue than most preachers talk in a lifetime—and now the pulpit is a paying user of the press in an endeavor to bring the people within the influence of the pulpit.

The dentists welcome the help of the press when the profession is after an order to make every school child "open wide" their mouths for inspection and incidentally to bring grist to the dental mill, the help of the press is very welcome under such circumstances.

Surely the dentists and doctors are not ashamed of their work and if their profession is for the benefit of humanity, why shouldn't the world be aware of the fact through the best known means, that of newspaper advertising.

It is useless for these men to profess to abhor advertising, for they all practice it—to a limited extent, secure offices in the most conspicuous place on the most frequented streets, brass signs, and etc. and everything to make the place inviting to the suffering public. Even free items in the press are not despised.

It is a poor rule that work only one way. The press of Ontario should unite and refuse to remain longer under the implied stigma which has been placed upon it by the Dental and Medical fraternity. The Legislature of Ontario should be influenced to pass a law making it an offence on the part of any body of men to hinder legitimate advertising. The Law has as much right to suspend the charter of the Dental College as that body has to suspend Dr. Boyle's "license to practice in Ontario."

More power to Dr. Boyle, and the Canadian Press Association and every paper in Canada should back him to the limit.—Port Hope Guide.

EDITORIAL NOTES AND COMMENT.

Saturday's probs called for scattered showers. So far as Peterborough was concerned, they were scattered thickly enough.

That bolt of lightning that hit the grandstand at the ball park Saturday must have been looking for the umpire.

Now it is said there will be no general election this year. Did anybody ever really think there would be one?

The East will have to supply 20,000 harvesters to help handle the Western crops. The demand should help materially in dealing with the unemployment problem.

Indications that the Peterborough Industrial Exhibition is coming are also, alack, signs that summer is going.

With the Rotary camp opening today several score Peterborough boys are discovering what a real holiday means.

No complaints are heard because of the strawberry season and the raspberry season overlapping.—Hamilton Herald.

Contemporary tells of a man who is still fishing at 100 years of age. Should have had a bite by this time.—Toronto Telegram.

A late photograph of Mr. McAdoo shows him aboard ship, waving his hat. Presumably for Mr. McAdoo.—Detroit News.

Alpinists have succeded in climbing Mount Geikie, the highest peak of the rampart range. Now, they've nothing to do but come down again.—Hamilton Spectator.

Japanese women buy their dresses by the pound and their bread by the yard. American women buy their dresses by the inch and their bread by the sandwich.—Nashville Banner.

RADIO PROGRAMS

MONDAY, JULY 28

WEAF, NEW YORK—492

7.30-8.30 p.m.—Florence Hendrickson, contralto; Philip Steele, baritone; "Buying Cash for Future Delivery," by J. E. Hall.
10.00-10.30 p.m.—"The Great Pyramid and Sphinx," by L. D. Covington.

WJZ, NEW YORK—455

7.00 p.m.—Gotham Hotel Orchestra.
7.20 p.m.—Financial developments.
7.30 p.m.—Gotham Motel Orchestra.
7.55 p.m.—"World Flight," by Major L. D. Gardner.
8.10 p.m.—Goldman Band concert; Genia Fonariova, soprano.
10.00 p.m.—"The American Home," by Professor Binder.
10.15 p.m.—Sport talk.
10.30 p.m.—McAlpin Roof Orchestra

WHN, NEW YORK—360

6.00-7.00 p.m.—At the festive board
7.00-10.00 p.m.—Sport talk; songs; boys' period; bedtime stories; baseball statistics; orchestra.
10.00-11.00 p.m.—Shack's Orchestra

WOR, NEWARK—405

7.20 p.m.—Sports resume.
8.00 p.m.—"Fancy Diving and Swimming," by F. E. Dalton.
8.15 p.m.—"Adventures of Corporal MacPherson," by Major C. E. Russell
8.30 p.m.—"I see by the Papers," by H. McCosker.

WGY, SCHENECTADY—380

6.15 p.m.—Sports review.
8.15-8.40 p.m.—Addresses.
8.40 p.m.—Baseball results.
8.45 p.m.—Orchestra. "Movie Notions," by Quinn Martin; instrumental solos.

WRC, WASHINGTON—469

7.00 p.m.—Stories, for children.

WCAP, WASHINGTON—469

8.35 p.m.—Baseball results.
8.30-10.00 p.m.—U. S. Marine Band.
10.00-10.30 p.m.—Same as WEAF.
10.30-11.00 p.m.—Musical program; talk, "Bureau of Standards," by F. J. Haskin.

WGR, BUFFALO—319

7.30 p.m.—News; all daily reports; baseball scores; agriograms.
9.00-11.00 p.m.—Vocal and instrumental solos; orchestra; address.
11.00 p.m.—Supper music.
11.45 p.m.—Weather forecast.

KDKA, PITTSBURGH—326

7.00 p.m.—Baseball scores; concert.
7.30 p.m.—Bedtime story.
7.45 p.m.—Talk.
8.00 p.m.—Baseball stories.
8.40 p.m.—Stock and market reports
9.00 p.m.—Orchestra; vocal solos.
10.55 p.m.—Time signals; weather report; baseball scores.

KQV PITTSBURGH—270

8.45-9.00 p.m.—Song revue.
9.00-10.00 p.m.—Vocal and instrumental solos.

CKCH, OTTAWA—425

8.00 p.m.—Orchestra; address.

WSAI, CINCINNATI—309

11.00 p.m.—Orchestra; vocal and instrumental solos.

WLW, CINCINNATI—423

9.00 p.m.—Opera; dance orchestra.

WTAM, CLEVELAND—390

7.00-8.30 p.m.—Dinner concert; baseball scores.
9.00-11.00 p.m.—Vocal and instrumental concert.

WWJ, DETROIT—516

9.30 p.m.—Schmeman's Band.
10.30 p.m.—Detroit News Orchestra.

WMAQ, CHICAGO—448

5.00 p.m.—Sport results.
7.00 p.m.—Organ recital.
7.30 p.m.—La Salle Orchestra.

WCBD, ZION, ILL.—345

9.00 p.m.—Mixed quartet; clarinet vocal and instrumental solos; reading

WTAS, ELGIN, ILL.—286

9.15 p.m.—Organ recital.
9.30 p.m.-1.00 a.m.—Lampe's Orchestra; address; vocal and instrumental solos.

WSB, ATLANTA—429

10.00-11.00 p.m. —Quartet.

WOC, DAVENPORT, IOWA—484

8.00 p.m.—Sport news; weather forecast.
9.00 p.m.—Musical program.
11.00 p.m.—Juvenile concert.

A THOUGHT

THE MEASURE OF A MAN.

Not—
"How did he die?"
But—
"How did he live?"
Not—
"What did he gain?"
But—
"What did he give?"
These are the units
To measure the worth
Of a man, as a man,
Regardless of birth.

Not—
"What was his station?"
But—
"Had he a heart?"
And—
"How did he play
His God-given part?"
Was he ever ready
With word o' good cheer,
To bring back a smile,
To banish a tear?"

Not—
"What was his church?"
Nor—
"What was his creed?"
But—
"Had he befriended
Those really in need?"
Not—
"What did the sketch
In the newspaper say?"
But—
"How many were sorry
When he passed away?"
—Wallace Gallagher.

FIRST PEACHES OUT.

ST. CATHARINES, July 28.—The first home-grown peaches made their appearance on the local market Saturday, retailing at 75c a small basket.

ECZEMA You are not experimenting if when you use Dr. Chase's Ointment for Eczema and Skin Irritations. It relieves at once and gradually heals the skin. Sample box Dr. Chase's Ointment free if you mention this paper and send 2c. stamp for postage. 60c. a box; all dealers or Edmanson, Bates & Co. Limited, Toronto.

CATTLE, GRAIN AND PRODUCE

Peterboro—Toronto—Montreal Winnipeg

RETAIL.

Fruit.

Bananas, 20-40c dozen; oranges, 25-70c dozen; grapefruit, 2 to 4 for 25c; lemons, 30-40c dozen; apples, Yellow Transparent, 25c measure; pineapples, 20-35c each; strawberries, 10-18c box; dates, 13 lb.; canteloupe 15-25c; cherries, domestic, sweet 30 lb., 10-15c qt., 75c-$1 basket; plums, 20-30c doz., 25c qt.; peaches, 30-40c doz.; gooseberries, 15c qt.; pears, 60c doz.; watermelon, $1.50-$2.25; red currants, 15c box; red raspberries, 35c box.

Vegetables.

Potatoes, old 30c peck, new 50-55c peck, 15c measure; new beets, 3 bunches 25c; new carrots, 5c bunch; cooking onions 3lb .25c; green onions, 5c bunch; Bermuda onions, 3lb. 25c; new cabbage, 15-20c head; leaf lettuce, 5c bunch; celery, 20-50c; parsley, 5c; watercress, 5c; cucumbers, 10-15c; tomatoes, 25-30c lb., home-grown 30c lb.; peppers, 10-15c each; radishes, 5c bunch; spinach, 20c lb.; rhubarb, 5c bunch; Lima beans, 10c lb.; string beans, 25c lb.; Canadian beans, 20c qt.; green peas, 2 and 3 qts. 25c, shelled 20c qt.; sweet chard, 10c bunch.

Nuts.

Walnuts, 25-30c lb.; Brazil nuts, 25-30c lb.; chestnuts, 25-30c lb.; almonds, 25c lb.; shelled almonds, 40-80c lb.; cocoanuts, 15-20c each.

Dairy Products.

Butter, creamery, 37c lb.; dairy, 35c lb.; baking, 25c lb.; lard, 18-22c; lb.; shortening, 19c lb.
Cheese, new, 25c lb.; old, 35c lb.
Eggs, 28c dozen.

Fish.

Salmon, red, 20-25c lb.; pink, 20c; salmon trout, 24c lb.; white fish, 20-22c; halibut, 35c; haddies, 18-20c; boneless, 25c; fillets, 25c; kippered herring, 20c.

Meats.

Beef, 8-30c lb, veal 10-30c lb.; lamb, 15-30c; mutton, 10-25c; pork, 15-35c; bacon, 28-40c; sausage, 18-20c; chicken, 25-30c lb.

Flour.

Flour, half barrel, $4-$4.50; pastry flour, 24-lb. bag $1.

WHOLESALE.

Grain.

Fall and Marquis wheat, $1.00-$1.10 bushel; oats, 44-55c; rye, 65-75c; barley, 65-70c; alsike, $4.00-$5.00; alfalfa, $13.00 bushel; buckwheat, 75c; peas, $1.00-$1.25; red clover, $5.00-$10.00; sweet clover, $5.00-$5.50.

Hay, Bran, &c.

Hay, loose, $15.00; baled, $17.00-$18.00; baled straw, $9.00-$12.00; bran, $28.00-$30.00 ton; shorts, $33.00 ton.

Hogs.

Live hogs, thick, smooth, $8.50 cwt.; select graded, $9.25 cwt.; dressed, head on, $13.00; head off, $14.00.

Hides and Wool.

Hides—Cow, 6c lb.; horse, $2.00-$2.50 each; calf skins, 12c lb.; sheep and lambs skins, $1.50-$2.00 each; shearlings, 20-25c each.
Wool—25-28c lb.

MONTREAL PRODUCE.

MONTREAL, July 27—There was no change in conditions in the local grain market Saturday. Business in flour is very light. Tht tendency in millfed is upward but there are no further price changes. A good undertone marks the rolled oats market. Only a moderate business prevails in baled hay. There is a fair demand for eggs. Business in butter and cheese was light. Demand for beans in strong at $3 a bushel for one pound pickers.

CHICAGO GRAIN.

CHICAGO, July 27.—Sensational upturns in the price of wheat at Liverpool and Winnipeg to day brought about an extraordinary rush of buying here, Chicago values of wheat soaring as much as 6 1-8c, and then reacted as a result of wholesale efforts to realize profits. The market closed extremely nervous and unsettled at 3 3-8c to 4 5-8c net gain, September $1.35 to $1.35 1-4 and December $1.37 7-8 to $1.38. Corn finished 1-2c to 2 3-8c up oats showing 7-8c to 2 1-8c advance, and provisions at a rise varying from 10c to 17c and 20c.

With wheat at Liverpool quoted 7c to 10 1-2c a bushel higher than yesterday for immediate delivery and with July delivery commanding more than $1.50 at Winnipag, overtopping any other market in North America, the Chicago wheat market went rapidly upward from the outset. Only as the day approached a finish, however did the trade here display a runaway character. This stampede, when it did come, was partly due to confirmation of export business here, and also to the fact that offerings of future deliveries from whatever course, were being swiftly absorbed by new sets of buyers.

Strain from the extreme upturn today following many jumps of late in wheat prices became more and more evident nevertheless in the final half hour. Before the reaction took place though, all deliveries of wheat here and all deliveries of rye, together with new crop deliveries of corn and oats were carried to the highest prices yet this season.

A striking feature of the late trade was a tremendous upswing in rye prices, which advanced much faster than wheat. There were indications of unusual foreign demand for rye.

Reports of severe damage to the Canadian rye crop, were current.

Corn owed much of its strength to wheat. On the other hand, oats were bullishly affected by advices about injury to Canadian oats.

Provisions rose in line with record breaking quotations for hogs as well as grain.

VOICE OF THE PEOPLE

To the Editor of the Examiner:

Sir: Do some of the people who attend these dances class themselves among respectable people, who race down the Chemong Road between 12 and 1 o'clock in the morning, with their "cut-off" open, making all the noise that they can, keeping people awake who have to rise at 5 o'clock, and work hard all day? Of scourse some of those grassers may have an excuse in being late. If country folks did the same thing on George street at that time of night they would be arrested inside of five minutes. We ant a branch of the Klu Klux Klan on the Chemong Doad, then perhaps we would have order.

CHEMONG ROAD.

SLAYERS' MINDS

(Continued from page 1.)

testimony that deals with the dragging of a dead boy's body from a water-filled ditch and the removal of sinister stains from motor robes and garments; court spectators are shocked by their levity, the newspapers print photographs of the smiling murderers; their grimaces brand them anew as fiends.

There's a Difference.

But there is a difference in their smiles, to the close observer. That difference was particularly apparent Friday when the two prisoners were brought into court. Leopold's smile, was, as usual, 50 per cent. sneer. It was his normal smile—and not a mask behind which he hid a troubled heart.

Loeb's lips part in a morning greeting to his family seated inside the courtroom railing, but his lower lip sags. It is the smile of a boy who finds that after all the joke is on him. There is bravado in it and an attempt to be consistent—to finish the game as he started it.

Smile More Natural.

That is his entering smile. As the trial wears on his smile becomes more natural and less self-conscious. Being a criminal does not automatically kill a sense of humor and there are incidents at the trial that are amusing. "Babe" Leopold and "Dick" Loeb smile at them and at some that are not so amusing to the rest of the spectators. Even this latter is consistent, logical, however horrible, a psychologist points out.

"These boys killed a little boy deliberately after six months of careful plotting. Wouldn't they be snivelling hypocrites if they wore a mask of sorrow during their trial?" he said.

Had they killed a child accidentally each new reminder of that accident might be freighted with sorrow. They killed a child deliberately. It is consistent to smile about it. It is playing the game through to the end, be it gallows or penitentiary.

SOVIETS GIVE SENTENCE.

Drivers of Wrecked Trains Received Death Penalty.

TIFLIS, July 28.—Drastic punishment is being meted out by the Soviet authorities to engineers and drivers who are hold responsible for train accidents. In the Transcaucasia district an engineer named Gavrilov and two drivers, Voyevodin and Sharpshev, were sentenced to death by a special commission appointed by the Georgian council of commissars to inquire into the numerous railway fatalities which have recently occurred in that district.

Assistant station master Savitsky who was held jointly responsible with the engineer and drivers, has been condemned to eight years imprisonment. Voyevodin and Sharyshev were charged with running their trains at a dangerously high speed in spite of their knowledge that the roadbed and rails were in a bad condition.

It is alleged that through their negligence six derailments occurred, involving considerable loss of life.

NEW MATERIAL.

AGENT—Dickens has a pretty good story here.

PRODUCER—Bring him in and we'll sign him up.—Hamilton Royal Gaboon.

CORNS

Dr. Scholl's Zino-pads stop corns hurting *instantly*. Remove the *cause*—friction and pressure. They are thin, medicated, antiseptic, waterproof. Absolutely safe! Easy to apply. Get them at your druggist's or shoe dealer's.

Three Sizes—for corns, callouses, bunions

Dr Scholl's Zino-pads

"Put one on—the pain is gone"

APARTMENT DWELLRS.

New York Builder Sees U. S. Living in Apartments.

COLORADO SPRINGS, Colo., July 28. (Unted Press).— "Curtain for the workman's humble cottage," and the last act is on, Andrew J. Thomas prominent New York builder predicted before the National Association of Building Owners and Managers association here.

In the next act we shall see the modern apartment house—modern to the last detail — occupied by the erstwhile cottage group, Thomas said.

Great strides in this direction have already been undertaken and with such success that Thomas visualized a nation of apartments within next few years. "Manufacturers and employers having large forces of men and under them will furnish the apartments at near cost" Thomas predicted. "Wormen and their families will enjoy every convenience available to the millianaire, although perhaps on a miniature scale.

This is the only solution, the builder asserted, in a specially prepared letter read to the convention home. The manufacturer may, by to the high cost of keeping up and providing his own quarters reduce in mony cases bp half the cost of his employees' homes. locate them at a convenient distance form their work, and provide them with comfort hitherto undreamed of below the class of moderately wealthy Americans.

A greater degree of happiness due to modern conveniences, a day lengthened in many instances by two hours by more covenient location, and less bother with home problems for the man who must provide and keep up his own domicle were held out as the advantages of the new system of housing employees in large centers of industrial life.

"Rentals have forced the workingman and his family from their cottages," Thomas asserted. "Since the war prices for all dwellings have gone to such a price that the wage earner can on longer remain in his former home.

"This condition has forced the employer who must keep his work. me contented, and must pay them enough to live one, to look around for a remedy. This remedy will be found almost entirely in apartment houses, owned by the employers themselves, and rented at perhaps a small profit."

STORING CLOTHES AWAY

When storing away clothes, wrap them in newspapers or boxes and label each plainly. This will enable you to save much valuable time.

UNCLAIMED MAIL AT POST OFFICE

Anderson, Frank, Ltd.
Brown, C. H.
Black, Mrs. Anna, 204 Simcoe.
Bell, Mr., 329 Bethune.
Berwick, Mrs.
Connelly, George, 498 Sherbrooke.
Carroll, R. E., agent, Simcoe Street.
Colbeck's, Mrs. C., Estate, 437 Stewart
Cheaners, Mrs. Ed.
Campbell, Forbert B., 217 Bethune.
Dawson, F. W.
Deacon Shirt Co.
Donato, Guiseppe, 22 Lafayette.
Drunn, Hilda, RR.1.
Dobbins, W. J.
Errington, Rev. J. T., 201 Wolfe.
Flanders, W., 497 Dickson Street,
Flood, Joseph, 251 Lake.
Grady, M. Elizabeth, 81 Smith.
Gunter, Mary, 1166 Bloor.
Goldie, Mrs. A., 162 Antrim
Hubbs, Dora, RR.7
Hoffman, P., 6210 Reid.
Hoffman, Wm. F., 380 Queen.
Geath, R. E., Brownton.
Howe, Thos., 69 Lindsay St., N.
Hubbs, Dora, RR.9.
Henderson, R. J., Ida
Jary, John H., 352 Stewart.
Jennings, J. C.
Johnston, N., King George Hotel.
Knox, M. E., jeweller.
Lewis, R., Allen.
Leonard, A. J., 106 Lansdowne.
Leary, John, RR.7.
Lakeview Poultry Yards.
Lawder, Mrs. Neil H.
McGrath, Mrs., 382 Aylmer.
McGillis, J. H., 58 Brock E.
McFadden, Mrs. A.
McElhiney, E. W.
McDougall, Raymond.
McLean, Thomas, RR.2.
Martin, E. L.
Marsh & Henthorne.
Malchell, Alice, c.o Mrs. R. Correlne.
Morrisey, Jas., RR.1.
Prindel, W. M.
Pean, Miss Luella.
Paul, J., RR.1.
Perry, F. J., 475 Stewart
Peters, Harry, Mr. and Mrs.
Pickle, Jennie, 343 Stewart
Pelton, Jas. H.
Rae, Jas. B., Ca. Bank of Commerce.
Shook, Mrs. J. C., 176 McDonnell.
Soames, S. M., 309 Reid.
Stinson, Miss V., 39 Jackson
Soams, Stewart M., 178 S imcoe.
Sculyver, Rva., 108 Louis.
Sullivan, Josis, RR. 4.
Tighe, Hilliard, RR.7.
Tivey, Ruth, 189 Hunter.
Tarte, Miss J., 305 Brock.
Weir, Mrs., 82 Gladstone.

BITTER DISAPPOINTMENT

Eloping wife (sobbing)— I-I've j-just had a t-t-telegram from my husband.

Her lover (anxiously)—He doesn't want you to go back, does he?

"N-no. All he wants to know is where I l-left his clean pair of socks, the b-brute!"—Bullentin (Sydney).

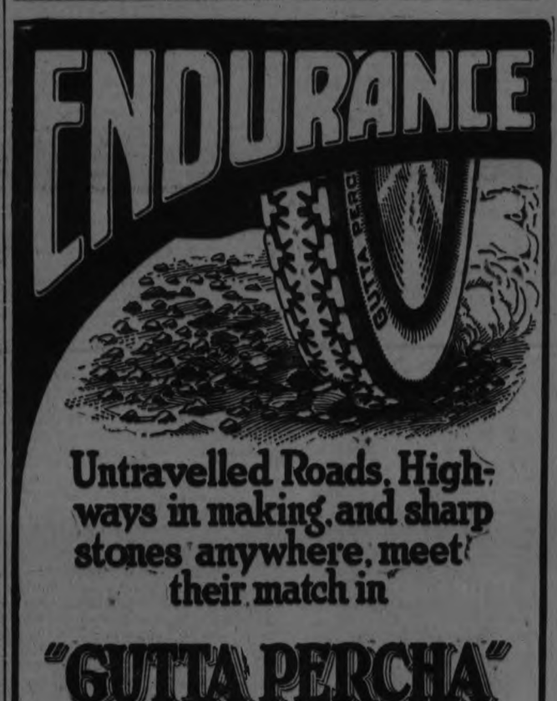

Untravelled Roads, Highways in making, and sharp stones anywhere, meet their match in

"GUTTA PERCHA" CORD TIRES

"Quality all Through"

Gutta Percha & Rubber, Limited
Head Office and Factories - Toronto
Branches from Coast to Coast

Complete Stock Carried by
H. T. MILLARD - 225 Hunter St.
Dwyer & Kearns, Auto Tire Repair Co.
195 CHARLOTTE ST.

Make Your Trip More Enjoyable by a Refreshing Night on Lake Erie
(Your rail ticket is good on the boats)

Thousands of west bound travelers say they wouldn't have missed that cool, comfortable night on one of our fine steamers. A good bed in a clean stateroom, a long sound sleep and an appetising breakfast in the morning.

Steamers "SEEANDBEE" — "CITY OF ERIE" — "CITY OF BUFFALO"
Daily, May 1st to November 15th

Leave Buffalo - 9:00 P.M. / Arrive Cleveland - 7:30 A.M. — *Eastern Standard Time* — Leave Cleveland - 9:00 P.M. / Arrive Buffalo - 7:30 A.M.

Connections for Cedar Point, Put-in-Bay, Toledo, Detroit and other points. Ask your ticket agent or tourist agency for ticket via C. & B. Line. New Tourist Automobile Rate—$10.00.

Send for free sectional puzzle chart of the Great Ship "Seeandbee" and 32-page booklet.
The Cleveland and Buffalo Transit Co.
Cleveland, Ohio

The Great Ship "Seeandbee"—Length, 500 feet; Breadth, 90 feet 6 inches.
Fare $5.50

Every 10c Packet of WILSON'S FLY PADS
WILL KILL MORE FLIES THAN $8.00 WORTH OF ANY STICKY FLY CATCHER

Clean to handle. Sold by all Druggists, Grocers and General Stores

LITTLE GOOD BEER SOLD IN TORONTO

Out of Five Hotels Inspected None Sold Good Beer.

TORONTO, July 26. — Canadian Pess. — Credited by beer drinkers with shutting off the supply of a much better liquid than the temperance beverage allowed under the Ontario Temperance Act, in the hotels of his division, Inspector John Pogue is willing to submit to the criticisms of the thirsty ones.

At the same time he has a word of advice for them based upon his investigations and analysis of beer taken from hotels.

Acting upon complaints. Inspector Pogue visited several hotels in his division, and with his own tap took beer from the barrels in cellars of five hotels, phose proprietors were said to be violating the law.

"The analysis of each barrel was a surprise to me," he said. "In two cases I secured beer which was about 4 per cent. At the other three hotels the beer was no stronger than allowed by the law. In one of these hotels the bar was crowded with men who were buying what analysis proved to be temperance beer at 10c a glass."

Inspector Pogue believes some of the hotel proprietors have on occasion placed on sale a barrel of something better than 2 per cent, and after securing a reputation among the beer drinkers of selling the real article have turned on temperance beer and the patrons still bought and paid a high price per glass.

This, in is opinion, seems to be the explanation of the patronage accorded to some of the hotels.

MAKING MONEY MAKE MONEY

Brief but Important Lessons in Finance, Markets, Stocks, Bonds and Investments.

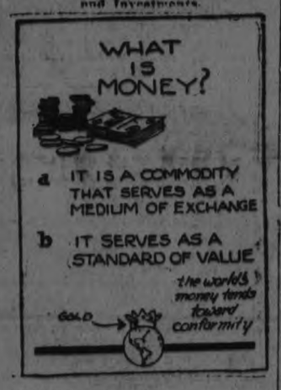

What Is Money?

Money is a commodity, the invention and use of which has existed since prehistoric times for convenience in exchange. The two main functions of money are (1) to serve as a medium of exchange; (2) to serve as the standard or common denominator of value.

Anything which will fulfill those two requirements may be used for money. Due to modern conditions the field has narrowed so that money must be relatively scarce the world over and something which has a high specific value.

A further limitation to money has crept into the modern world due to international trade. This limitation is—the money of all civilized countries must, in some degree, correspond, in order that there may be an exchange of money so value may correctly determined.

CALL OF THE OPEN

MUNICH, Germany, July 26.—Every thirteenth inhabitant of the world lives in a city of more than 100,000 population, according to calculations made by a local statistician. There are 409 cities on this globe whose population exceeds 100,000. Of these, 202 are in Europe and their average population is 300,000.

In Europe alone the proportion of persons living in large cities is even greater than for the whole world, for every seventh person on European soil lives in a city of 100,000 inhabitants or more.

Odd facts about Corns
End them this new way

SINCE man started to wear shoes his feet have hurt him. Scores of ways to end corns have been tried. Most are alike. Blue-jay is scientifically different, quick, safe; the discovery of a noted scientist. It stops the pain instantly. Then the corn loosens and comes off. That's all—no dangerous paring. Use it tonight, walk in comfort tomorrow. Your druggist has it.

Blue-jay
©B&B 1924

PREPARING FOR NEW WATERWAY

It Is Expected That St. Lawrence Scheme Will Go Through.

OTTAWA, July 28. — (Canadian Press).—Preparatory steps looking toward carrying out of the St. Lawrence-Great Lakes navigation scheme, will be taken up in the next few weeks, but they will not be hurried on. Just before proroguing, Parliament made appropriation of $100,000 to proceed with the Canadian end of the enterprise, and at the present time a section of the joint engineering board are engaged in preparing what they think is the proper series of questions to be submitted to the board. It will be necessary to submit these to the National Advisory Committee of the two countries, which in turn will recommend them—amended or intact — to the respective governments. Then the two governments will commit questions to the inquiry of the joint engineering board. The scope of the inquiry, it is believed, will be pretty well confined to engineering rather than the economic phases of the situation. It will be necessary, for example, to determine the question over which there has been much controversy and engineering differences, namely, whether there will be single or double stage development at Long Sault.

ARBITRATION COURT IS LATEST ARRIVAL

Plan Is Believed to Pave Way For New Legal Methods in United States.

Philadelphia's newly established "arbitration court" held its first session last night.

The tribunal is wholly new in the history of Pennsylvania, and it is believed to set a precedent for the rest of the United States.

This court operates without lawyers. There is not a penny of cost to pay. No stenographic records are kept.

Once the Court has rendered a decision, there is no appeal. Before a case comes before the court both parties sign an agreement to leave the decision of the case to the Judge and that his decision shall be final.

Two Hours for Seventeen Cases

Seventeen cases were considered in less thas two hours at last night's pioneer session of the court. It would have taken at least two days to dispose of these cases under the clumsier and more costly methods of the usual courts, declared Judge Raymond MacNeille, the presiding judge.

The new arbitration court was started as a result of conferences between Raymond MacNeille, President Judge of the Municipal Court; Charles H. Grakelow, Director of Public Welfare, and Romain C. Hasrick, chief of the Legal-Aid Bureau of the Department of Public Welfare, on methods to obtain justice for peovle of modest means without the delays, vexations, consumption of valuable time and legal and court costs involved in traditional forms of court procedure.

Last night Judge MacNeille invited Director Grakelow to sit with him. Mr. Hassrick appeared in behalf of the individuals who had come asking help of the Legal-Aid Bureau.

Air of Amiability Noted.

An atmosphere of amiability pre vailed. Contentions were smoothed out, difference of opinion reconciled, smiles restored to frowning faces and settlements arrived at which seemed in most cases fair to both sides.

The episode of the unpaid board bill:

Harry M. Fischer told the court that Helen Spalding, of 707 West Clearfied street, had come to his establishment, the Adelphia Pleating & Embroidery Co., at 18 North Ninth street, demanding damages because the firm had not done exactly what she asked in regard to a certain scarf.

He said she had stayed three hours making remarks of a sort likely to drive away other customers who plainly heard them.

MACKEYS AND INDIANS MEET

Important Game in East Peterboro League To-night at Fair Grounds.

Bob Mackey's Bread Makers and the Curve Lake Indians meet tonight in an East Peterboro League game at the Exhibition Grounds. The Mackey outfit won from the Indians in their last clash but the Curve Lakers are sure of a win tonight and will bring with them from the Indian village a large flock of rooters whose war whoops will be heard for miles. The game is sure to be a thriller as both teams need a win. If the Mackey outfit do not come through with a victory they will be counted out of the running, but a win will help them nicely. This is expected to be one of the best games in the East Peterboro League this year and a large crowd of fans will turn out to see the Redskins in action.

TERRORIZED BY RUM RUNNERS

EVERETT, WASH., July 26.—Boats smuggling liquor from Canada into the United States have put Camano Island in terror. This island, 15 miles long, is in the direct route from Vancouver, B.C., to Seattle. Some people living on the island reported the movements of rum runners, said the sheriff of Island county Washington, but the flying of so many bullets led these folks to adopt silence.

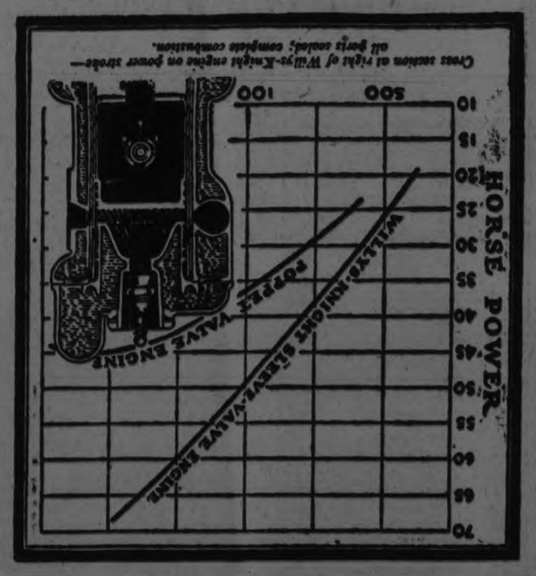

WILLYS-KNIGHT MOTOR GAINS POWER IN USE

In general, valves in automobile motors are of two kinds—poppet-valves and sleeve-valves.

The superiority of the Willys-Knight sleeve-valve engine is due to its difference from the poppet-valve or ordinary type of motor.

Instead of clashing poppet-valves, raised by hammer-like blows from steel cams (smasing blows that gradually wear away the original adjustment) and seated by strong springs, the Willys-Knight engine has sliding sleeve-valves that glide silently up and down, one working within the other on a film of oil, both actuated positively and silently by connecting rods of thei own. Once perfectly adjusted during assembly at the factory these sliding sleeve-valves cannot vary, no matter what the speed.

Thus, you have a valve always open widest at the exact right moment, a valve that is always positively and rightly closed during the compression and explosion.

The spherical cylinder head construction, made possible by the sleeve-valve design, allows of another important factor in the development of maximum power—namely the placing of the spark plug directly in the centre of the combustion chamber. This is the construction sought by all engineers. It is attained in the Willys-Knight but only approached in a poppet-valve engine.

In the construction that places a spark plug at the side or away from the centre of the cylinder, it is quite evident that when ignition takes place part of the gas ignited must act as a fuse to ignite the balance of the gas.

It is only the gas exploding over the piston and not to one side of it that can give maxiumum power. This explains another reason why the four-cylinder Willys-Knight sleeve valve motor is as flexible and as powerful as most six-cylinder poppet-valve motors of equal size.

The Willys-Knight sleeve-valve motor actually improves with use. It increases in power, in flexibility, in economy. At 5000 miles it is actually superior in motor performance than it was during the final, careful factory inspection. Carbon, the deadly foe of other motors, actually increases compression in the Willys-Knight.

The ordinary motor is at its perfect best when the owner begins to drive it. Thereafter it can only begin to wear out.

While periodically carbon must be removed and the pitted valves reground in the poppet-valve engine, the sleeves in the Willys-Knight motor are actually designed to encourage a deposit of carbon. The Willys-Knight motor thus employs to advantage a factor that in other motors is a disadvantage.

Quietness of operation in the Willys-Knight motor is an advantage and an important one. Its quietness of operation is the quietness of a properly designed mechanism and is not secured by muffling noise-producing parts or altering design at the expense of efficiency.

There is not even a humming of gears in the Willys-Knight motor for silent chains are used instead. The phrase "Tremendous Power Tuned to a Whisper" has very aptly been aplied to the Willys-Knight engine. No speedometer has yet measured its life.

BOWLING RESULTS AT CAMPBELLFORD

Walter Wiggins Presented Prizes and His Rink Won Them.

CAMPBELLFORD, July 28. — The local bowling tournament scheduled for last Friday afternoon and evening, resulted in some close plays between the various rinks which were made up of the following members:

Rink 1 — L. B. Glover, skip; J. C. Birmingham, Mrs. W. S. Wiggins, Mrs. J. A. Linton.

Rink 2—J. A. Stewart, skip; R. Weston, Mrs. D. W. Douglas, Mrs. P. C. Denyes.

Rink 3. — Dr. A. Haig, skip; I. A. Humphies, Mrs. G. Nicol, Mrs. Ironsides.

Rink 4—W. S. Wiggins, skip; P. C. Denyes, Mrs. A. G. Thompson, Mrs. L. B. Glover.

Rink 5—J. P. Archer, skip; H. J. Beattie, Miss Robertson, Mrs. S. H. Neall.

Rink 6—J. R. Wilkinson, skip; J. A. Linton, Mrs. A. Haig, Mrs. R. J. Allan.

Rink 7 — D. W. Douglas, skip; A. L. Reindeau, Mrs. J. P. Archer, Mrs. J. C. Birmingam.

Rink 8 — D. J. Allan, skip; Chas. Gillespie, Mrs. J. A. Stewart, Miss Gertrude Maynard.

Spares — Mrs. C. A. Weson, Mrs. A. J. Meyers, Miss Maynard, Mrs. F. J. Smith.

First Draw.

L. B. Glover 6; J. R. Wilkinson 14.
D. W. Douglas 9; J. A. Stewart 17.
R. J. Allan 8; J. P. Archer 21.
W. S. Wiggins 14; Dr. Haig 10.

Second Draw.

Stewart 5; Wiggins 11.
Douglas 6; Dr. Haig 13.
Archer 14; Wilkinson 13.
Glover 7; Allan 11.

Third Draw.

Wiggins 15; Archer 8.
Dr. Haig 12; Allan 5.
Stewart 17; Wilkinson 7.
Glover 9; Douglas 12.

The tournament was held under the plus and minus system, the total score for the three games played by each rink determining the winner.

The prize to the winning rink, four very fine tea cups and saucers, was donated by W. S Wiggins, whose rink won it. The total score of each rink was as follows:

Glover minus 14; Wilkinson, minus 1; Douglas, minus 11; Stewart plus 8; Allan minus 10; Archer plus 1; Wiggins plus 17; Dr Haig plus 10.

Mayor Meyers presented the prizes and congratulated the winners on their excellent playing.

Save Fuel in Cooking

The illustration shows an interesting test you should try in your own kitchen. It proves the superiority of good enameled ware for cooking purposes. Take an SMP Enameled Ware Sauce Pan, and a sauce pan of equal size made of aluminum, tin or other metal. Into each pour a quart of cold water. Set both sauce pans over the fire. The water in the SMP Enameled Ware Sauce Pan will be boiling merrily in about five minutes, while the water in the all-metal sauce pan will come to the boil in about eight minutes—three minutes longer. Save fuel in cooking. Use

SMP Granited WARE
"A Face of Porcelain and a Heart of Steel"

Three finishes: Pearl Ware, two coats of pearly-grey enamel inside and out. Diamond Ware, three coats, light blue and white outside, white lining. Crystal Ware, three coats, pure white inside and out, with Royal Blue edging.

THE SHEET METAL PRODUCTS CO. OF CANADA LIMITED
MONTREAL TORONTO WINNIPEG
EDMONTON VANCOUVER CALGARY

Look for this Trade Mark

SOLD IN PETERBORO BY
The J. C. Turnbull Co. Ltd.

SISTER MARY'S KITCHEN

By SISTER MARY

One-half cup stewed rhubarb, 1 thin crisp slice bacon, ½ cup crab meat salad, cheese omelet, 1 cup spinach, ½ head lettuce, 2 tablespoons prune whip, 2 thin crisp pieces whole wheat toast, 1 toasted bran muffin, 1 gluten roll, 1 pint skimmed milk.

Total calories, 1019. Protein, 202; fat, 277; carbohydrate, 540. Iron, .0180 gram.

Cheese Omelet (Individual).

Two eggs, 1 tablespoon grated cheese, 1 tablespoon skimmed milk, 1 teaspoon butter, ¼ teaspoon salt, few grains pepper, dash mustard.

Beat whites and yolks of eggs separately. Beat yolks with milk until thick and lemon colored. Add salt, pepper and mustard and cut into whites beaten until stiff and dry on a platter with a wire whisk. Melt butter in frying pan and when very hot turn in eggs. Cook over a slow fire until puffy. Then put in the oven to cook the top. When firm to the touch sprinkle with grated cheese and roll or fold as preferred. Serve at once.

Total calories, 237. Protein, 64; fat, 169; carbohydrates, 4. Iron, .0032 gram.

Serve the crab meat in little cucumber boats on a bed of lettuce.

One-half cup stewed rhubarb, 2 crisp pieces bacon, 3 ounces fried liver, 4 tablespoons creamed potatoes, ½ cup crab meat salad with 2 tablespoons mayonnaise, 1 cup cream of asparagus soup, 1 veal bird, 1 large twice baked potato, 1 cup creamed spinach, ½ head lettuce with 2 tablespoons Russian dressing, 4 tablespoons prune whip with 1 tablespoon chopped nuts and 2 tablespoons whipped cream, 1 cup custard, 1 large piece fudge cake, 2 toasted bran muffins, 2 salad rolls, 2 dinner rolls, 4 tablespoons butter, 1 pint whole milk.

Total calories, 4118. Protein, 486; fat, 1693; carbohydrate, 1939. Iron, .0200 gram.

Veal Birds (For Four).

Two thin slices veal steak (about 1 pound), 1 cup chopped English walnuts or pecans, 2 cups soft stale bread crumbs, ½ teaspoon onion juice, 1 teaspoon salt, 1-8 teaspoon pepper, 4 tablespoons melted butter, 1 egg, 1 cup cream.

The steak should be as thin as possible. If more than one-quarter inch thick, pound to the desired thickness. Trim off fat and remove bone. Cut meat in four pieces. Combine crumbs and nuts. Add seasoning and mix well. Toss with melted butter until well mixed. Add egg, unbeaten, and stir with a fork until mixture will hold together. Divide into quarters and put one portion on each piece of meat, pull meat edges together to cover stuffing completely and fasten with toothpicks. Saute quickly to a golden brown on all sides in hot bacon fat. Remove to a baking dish, add cream and bake in a moderate oven from 50 to 60 minutes. Serve on a hot platter with the gravy poured over the "birds."

Total calories, 3055. Protein, 438; fat, 2171; carbohydrate, 446. Iron, .0141 gram.

OBITUARY.

HASTINGS, July 28.—Through an error in an obituary notice on Saturday, the name of Arthur B. Spellman appeared as Oscar B. Spellman. The late Mr. Spellman served his apprenticeship as a printer in Toronto, later following up the work in Napanee. From there he came to Hastings. 37 years ago.

OBITUARY.

The death occurred on Saturday, July 26, of Edna Phylis, the infant daukhter of Mr and Mrs Alfred Taylor, 248 McGill street.

The funeral took place this morning from the family residence to Little Lake Cemetery. Rev. Mr. Hughes officiating.

HOARDS.

Four hundred million dollars is hidden behind the clock, under the mattress and in other nooks by Americans who are afraid of banks. So estimates a treasury official.

Bankers call this an economic menace, because hoarded money is idle instead of working to keep business active.

But there is a greater American hoard—the collective result of the habit of carrying too much money in pockets. This money, too, is idle and unproductive. How much "loose change" do you keep out of circulation, on the average

Something More!

After meals you want something more—a bit of sweet with a change of flavor. WRIGLEY'S is that "something more" and it's more than that! It is a great aid to your good health, as medical authorities say.

This is from a recent book on health:

"Many physicians now recommend gum chewing ... for a better and more complete change of the starches into dextrin."

WRIGLEY'S
after every meal

—means that your digestion is aided while your pleasure is served; teeth and digestion both benefit.

Your choice of several flavors, all of the WRIGLEY quality—sealed in its purity package.

Wrigley's makes the next cigar taste better

IS YOUR PRINTING
A Silent Salesman or
A No-Sale Agent?

¶ Good printing tells of the spirit of your firm, whether you are aggressive, discriminating and abreast of the times. If your printing looks as if "any old thing will do" it is interpreted to mean that your goods are handled on the same basis. Therefore

By Your Stationery
You Are Judged.

¶ Printing must have a "wallop" to it to gain a favorable impression these days. It must be quality through and through—the sort that commands attention at all times.

¶ We know printing—for that's our business—and it's your business to get the best at the lowest possible prices, consistent with such quality. Whenever you're in the market let us figure with you.

¶ Come and talk it over with us. We'll advise what we think will give your business real standing, and the cost will be as low as good work will permit.

Examiner Job Dept. - Phone 1600

WEEKLY EDITORS RETURNING HOME

Were Tendered Official Farewell When Sailing From Glasgow.

DUE QUEBEC AUGUST 1

LONDON, Eng., July 28.—That the party of Canadian weekly newspaper editors who have just completed an extensive tour of the United Kingdom and Europe, had endeared themselves to all they met was demonstrated Friday when many distinguished men and women came to see them off as they sailed from Glasgow aboard the Canadian Pacific liner "Montlaurier." An official farewell was tendered them, the pipe band of the City Police playing Scottish airs while the ship moved away. The editors stated that their brief visit to Scotland was one of the most enjoyable episodes of a memorable trip, during which much good had been done in cementing the friendship existing between Canada and the Old Country, France and Belgium. Their reception at all points had been extremely cordial and much interest had been taken everywhere in their untiring expositions of the great possibilities Canada offers the settler, tourist and investor. It is felt that this missionary work is bound to bear good fruit in the future. The "Montlaurier" is due at Quebec August 1st.

STUDENTS STUNNED BY INCOME TAX

Foreiegn Students' Living Allowance Taxed in Germany.

BERLIN, July 10.—Several thousand foreign students in Germany, among them many Americans, were stunned recently when the government let it be known that students were not exempt from paying the ten per cent. income tax which is imposed upon Germans and foreigners alike. The students contend that it was always understood among them that as their incomes were derived from private sources, and not from any business carried on within Germany, the government had no intention of taxing them in any form whatsoever.

The question came to a head recently when an American, who had been studying in Dresden for two years, applied for a vise on his passport which would permit him to leave Germany. The vise was refused on the ground that the student could show no receipt indicating that he had paid a tax on the income derived from his folks at home. An appeal was made to the United States consular officials, but they were unable to aid him in his predicament.

Other Americans in Berlin, Heidelberg and other university towns, since have also taken the matter up with the United States consular officials, contending that as they were under the impression that they would not have to pay the income taxes here they had spent the money from home as fast as it came and as they have no reserve funds on hand to pay the German government the amounts they demand, they are at a loss now what step to take next. It is estimated that there are approximately 400 American students here who have been attending the various universities.

The white crab spider assumes the color of the flower in which it lives.

REGINA'S FIRST MAYOR IS DEAD

Chief Justice D. L. Scott, of Alberta, Held Office in 1883.

AT TRIAL OF RIEL.

EDMONTON, Alta., July 27. — Chief Justice D. L. Scott, of Alberta, died suddenly Saturday at his summer home at Cooking Lake.

Death was due to hemmorrhage, according to word received here.

David Lynch Scott was born in Brampton, Ont., August 21, 1845. He practiced law in Orangeville, Ont., of which town he was mayor, 1879 to 1880.

He moved to Regina in 1882 and was Regina's first mayor in 1883. While living there he organized a volunteer corps for home duty during the Indian and half-breed revolt. In 1885 he was one of the council for the Crown at the trial of Louis Riel. He was raised to the bench of the Northwest Territories, September 28, 1894 and afterwards transferred to Alberta on the formation of the province. Chief Justice Scott was long a member of the militia. He joined the 36th Regiment as a private in 1866, passing through all the intervening grades up to that of lieutenant-colonel, taking over command of the regiment in July, 1879.

RODE THE BUMPERS ALL OVER THE COUNTRY

Stowaway Caught When Boarding Ship For Return to England.

MONTREAL, July 28. — "How to live on nothing a year," would be an apt title for the story told to the Harbor police yesterday by 16 year old Arthur O. Sullivan, giving his address as 14 Salisbury Street, Liverpool, England, who is being held at the Canadian immigration office.

On his own admission, Arthur obtained free passage across the Atlantic on the S. S. Regina by mingling with the passengers in the third class sections by day and sleeping in the stokehole by night.

After arriving in Montreal he visited Toronto and some of the smaller cities in Ontario, and parts of the United States, travelling surreptiously on the freight cars and riding the bumpers.

He returned to Montreal and was attempting to get on board an ocean liner bound for England when his plans were interruted by the harbor police, who discovered him and took him into custody.

The harbor police concede that Arthur's story is picturesque. They believe that for a boy of his age in a strange country, the manner in which he travelled denotes ingenuity a bit out of the ordinary.

LASTS LONGER.

Lettuce wrapped in waxed paper and then in a damp cloth will last for a long time and will be fresh when you take it out at picnics.

OUT OUR WAY - - - - - - - By Williams

C.N.R. FLOATS LOAN.

Four and a Half Per Cent. Basis Obtains For First Time Since the War.

OTTAWA, July 28.— (Canadian Press).—For the first time since the war, it has been possible to place a considerable loan on the Canadian National Railway account on a four and a half per cent basis it was announced by Major Graham Bell, deputy minister of railways on his return from New York, on Saturday.

Two loans were effected, on a Canadian National equipment issue and the other short term loan, also for railway purposes, the two issues approximating- $30,000,000. The equipment trust issue consists of 9,3375,000 of four and half per cent 15 year equipment bonds. Heretofore, all such issues have been five per cent bonds. The present issue will be offered below 4.90 which will constitute the best rate secured for any equipment trust issue to date. In addition arrangements were made for the issue of twenty million four per cent three year gold bonds. These will go to the public at $4.40 which is also regarded as very satisfactory. Both issues are being under written by aa synicate headed by Dillon, Read and Co., and it is expected they will be placed on the New York market on Tuesday morning.

The two Canadian National Railway loans placed on the New York market this morning have met with remarkable success, it was announced early this afternoon by Dillon Reid and Company which is handling the new offerings. A $20,000,000 short term loan issued at four per cent. has been all sold, while $9,000,000 equipment issue was reported in such demand that representatives of the bond house declared the books would be closed on it before the finish of business this afternoon.

BE READY FOR FIRST AID.

Every touring party should have a first-aid kit for emergencies. The kit should contain:

Gauze compress with bandage, extra sterlized gauze, adhesive plaster triangular bandage for slings, head dressings, etc., carbolized petrolatum for burns, sunburns, etc., gauze bandages, tweezers for removing splinters, etc., scissors, idoine applicators, safety pins.

Besides some favorite family remedies may be taken. Such as castor oil, Epsom salts, quinie for fever, mustard for footbaths, carbonate of coda for indigesiton and a small hot water bottle for relief from chills or neuralgia.

CONSERVE POWER BY NEW SYSTEMS

Recommendations Made By Power Committee Would Establish Steam Electric Plants.

WASHINGTON, July 28.—(Canadian Press).—The establishment of large, centralized steam electric plant, located at strategic points, the development of large hydro electric projects and the extension of interconnection between different systems are advocated is a report made public yesterday by the engineering subcommittee of the Northeast Supre-Power Committee headed by Secretary of Commerce Hoover. The effect of these recommendations for the industrial development of the Northeast from Maine to West Virginia and Maryland, according to the committee, will be a saving of over 50,000,000 tons of coal annually, production of power at less cost, security in power supplies against interruption with losses through disturbed production and unemployment, larger reserves of power through which other industrial development need not lag awaiting power construction, electrification of transportation with an increase in its efficiency and the extension of power uses to farm and a saving of human effort.

SHIPPING NEWS

MONTREAL, July 26-27: Arrived: Cairnross, Newcastle; Concordia, Avonmouth; Kristianiafhord, Newcastle; Doric, Liverpool; Marloch, Glasgow; Ausonia, London; Athenia, Glasgow; New Mexico, New Orleans; Canadian Spinner, Australia.

Sailed: Lawana, Australasian ports; Canada, Liverpool; Colonian, Avonmouth; Spar, Italian ports; Innaren, Bona and Malta; Antonia, Plymouth; Wearbridge, Falmouth; Brecon, London.

QUARANTINES LIFTED.

The quarantine against the foot and mouth disease in California has been lifted from practically the entire area. No cases of the disease have occurred outside California. Flarecups of the disease are to be expected, but the U. S. Department of Agriculture has its forces ready to quell any outbreak.

RAIDS ARE REGULAR.

Vancouver Drug Store Looted Four Times in Two Years.

VANCOUVER, July 28.—(Canadian Press).—For the fourth time in two years and the second time in five weeks, Fred. Brown, proprietor of a drug store in the west end of the city, was the victim of armed bandits Friday night when two men entered his store, held him up, and robbed the cash register of a small sum.

THOUSANDS HOMELESS.

Half the State of Cochin, in British India, Has Been Flooded.

MADRAS, British India, July 28. —(Canadian Press).—The flood waters have submerged half the state of Cochin, causing some loss of life and widespread damage among cattle and crops, according to messages received by newspaper Hindu. Thousands of persons have been rendered home less in Calcutta, through destruction of their homes.

THE BIG FIVE APPEAR HAPPY

Smiles of World's Diplomats at To-day's Conference Augurs Well For Peace of Nations.

AGREEMENT NEAR.

LONDON, July 28. — (United Press).—The "big five' 'adjourned their conference at 11 a.m, this morning, Kellogg leaving, first after which Herriot, De Stefani and Theunis appeared in the doorway and paused, chatting, on the doorstep. They were apparently well satisfied with what had happened, for Herriot, smiling broadly, shook hands with each of the others as they departed.

The conference outlook had brightened considerably over the week-end and indications of agreement on disputed points at this afteroon's session ran high the reason for the remarkable improvement in 'sentiment' was the decision reportedly reached after the week-end consultations by Premier Herriot to approve inviting the German delegation to London, with the prerogative of freely discussing the major issues, such as the economic evacuation of the Rhur as a means of restoring Germany's financial and economic structure. It was after talks with Hughes and secretary of the treasury Andrew Mellon, that Herriot agreed to this. The French Premier also agreed that the French and Belgian troops should evacuate the Rhur soon after the economic evacuation had been affected.

Praise Courage.

The Daily Telegraph praises Herriots courage for his reported change of front, which is equivalent to an open challenge to Poincare and his extreme nationalistic followers. Herriot's attitude, the Telegraph says, "will win him the whole hearted support not only of his own followers in France but of all Friends of European peace thorughout two hemispheres," owing to the magnitude of the questions now involved in the reparations conference, well gainst premature and excessive optimism and indicated that Poincare and his followers might yet organ-kand of opposition possibly forcing further delay. The British and Americans refuse to admit the possibility of ultimate failure and persistently reiterate that inauguration of the experts plan, although the most important foundation stones to European and world recovery, will be over-shadowed later by an immense flow of English and American private credits to Germany and also to France. For this reason, they say, the recovery of the world from the war is based upon these British and American financiers receiving definite assurance that no European nation especially, France, is embarking on any more adventures against Germany, like that of the Rhur.

New Proposals

New American proposals which both French and British hope will break the deadlock in the inter-Allied conference on the subject of security for the loan to Germany provided for in the Dawes' report, were made this morning during the meeting of experts of the conference.

Save Herriot.

In conference circles the belief is expressed that by this compromise bankers will be willing to withdraw their objections to guarantees for the German loan and at the same time France's theoretical right to separate action can be maintained in order to save Premier Herriot of France from political disaster. The experts will re-assemble this afternoon to consider the proposals which are intended to reconcile the British and United States bankers to the attitude of the conference delegates on defaults and sanctions under the Dawes plan.

More Sales for conservative Retailers

If you are a retailer carrying a small stock, Long Distance makes it unnecessary to disappoint customers.

Order your requirements by Long Distance and you will receive the goods promptly. Wholesalers and manufacturers welcome orders by Long Distance. Many of them offer to pay for the Long Distance calls.

J. M. McHardy Manager

Every Bell Telephone is a Long Distance Station

OFFICIALS ARE AGREED.

Hughes Said To Have Intervened in Cause of Inter-Allied Peace.

(By Lloyd Allen, United Press Staff Correspondent).

LONDON, July 28.— Informal mediation by Secretary of State Charles Evans Hughes is generally understood to have been the turning point in the Reparations Conference towards a spirit of renewed confidence, the Evening Standard said to-day.

Hughes left for Paris to-day, and bid farewell at the station by Ambassador Kellogg and the Allied officials, after which the "the Big Five" — Kellogg, MacDonald, Theunis, Herriot and De Stefani—went to No. 10 Downing Street, to discuss details of this afternoon's plenary session.

REBELS RETREATING.

Federal Troops Have Captured a Considerable Number of Prisoners.

RIO JANEIRO, July 28.—(Canadian Press).—Communique issued by the government to-day says, concerning the situation growing out of the revolt at Sao Paulo that legal troops continue dislodging rebels who are retreating all along the front. Federal troops have captured rifles, machine guns and munitions and considerable number of persons who all declare that discouragement prevails among the rebels who show exhaustion resulting from efforts during the last few days.

SEEK LOWER RATES.

VICTORIA, B.C., July 28.—(Canadian Press).—The Provincial Government will apply to the Railway Board immediately for a further reduction in export grain rates, a reduction in grain rates for domestic consumption, and for an order making the Crow's Nest rates applicable to eastward-bound as well as westward-bound grain.

Premier Oliver discussed the rates situation Saturday with D. C. Coleman, vice-president of the C.P.R. for western lines, yesterday.

A LITTLE OF EVERYTHING

LADIES.

A smoking car for women is attached to one of the fast Chicago-St. Louis trains on the Illinois Central. It'll be there permanently. Traffic demanded it.

Times certainly are changing.

Maybe you'll live to see women smoking pipes on the street—some of them even chewing tobacco.

* * *

EGGS.

China exports 1000 million eggs a year, says a U.S. Government bulletin. This traffic goes on in famine years the same as when Chinese crops are sufficient. Americans and others ship relief food into China's ports as eggs and other foods move out to foreign markets.

However, we'd have the same situation in America if we had a famine—unless the government stopped exports of food by declaring an embargo. "Bolshevism!" would be the wail of many plutocrats.

* * *

SPORTS.

Old fogies, observing the tremendous crowds at baseball games, often comment that the country has gone crazy on sports.

The ancient Olympic games in Greece were held in a stadium that seated 40,000 spectators.

The Greeks, however, held their athletic meets only once every four years, in August. They wanted time to devote to improving their brains. Here we have baseball half the year and other sports the other half, with millions of people more interested in sports than anything else.

Americans do everything to excess.

* * *

SILK.

Yankee ingenuity improves everything it encounters. For thousands of years—ever since invented by the wife of a Chinese emperor—the oriental silkworm industry has continued almost unchanged. Americans are installing cold storage plants in China, where silkworm eggs will be kept at a scientific temperature and incubated at any season of the year desired.

That's improving on Nature, which philosophers say can't be done.

MORE CARE SHOWN

Motorists are more careful in crosing railroad tracks, report officials of the Long Island Railroad. This is made after a check of representative railroad crossings.

"AN EVENING IN HAWAII"

A notable musical production.

Vividly and truly portraying the music of Hawaii.

Special scenic and lighting effects.

Presented by Vierra's Hawaiians.

Fifth Night

Dominion Redpath CHAUTAUQUA

13 BIG ATTRACTIONS

Season Tickets only $2.50

AMUSEMENTS TAX FREE

ADVENTURES OF THE TWINS

By Olive Roberts Barton

SOME ODD TREES

"Down there is a mahogany forest," said Johnny.

"Mexico is different from any place we have ever been," said Johnny Jump Up to the Twins, as they flew along on Tommy Titmouse's back.

"Down there is a mahogany forest," said Johnny. "See how very large the trees are. Some are so big that twenty men holding hands can hardly reach around them.

"We don't have mahogany trees in America, do we?" asked Nick.

"No," said Johnny Jump Up, "at least not in that part of America that we live in."

"Mahogany wood is so fine," said the fairy, "that it is very expensive. It is used to make furniture, and only the finest furniture at that. If you have any tables or chairs in your house that are sort of a dark red color, no doubt it is mahogany."

Tommy Titmouse flew on with the three little adventurers.

"Look down there at those tall trees," said Johnny Jump Up suddenly. "Fly down a little closer, Tommy! Now, can you see?"

"That's the way bananas grow," said the fairy. "Only they aren't really upside down at all when you see them in the stores they are upside down—the bunches are."

"And now we are coming to another forest with still more queer trees," said Johnny Jump Up. "I wonder if you can guess their name? It is only the sap of the tree that is useful."

"Maple trees," shouted Nancy and Nick.

"No," said Johnny. "But they get the sap out of them exactly like they do out of maple trees to make maple syrup. No, these are rubber trees. They aren't made of rubber; goodness, no. But the sap that runs out soon turns hard, and that is rubber."

"What else is there in Mexico?" asked Nick.

"Come!" said Johnny Jump Up, "and I will show you." So Tommy Titmouse started off again.

"There are rice fields on that low place," said Johnny Jump Up. "Few people know that much rice is raised in Mexico, but quite a lot of it grows here."

"What kind of ice cream do you like best?" asked the fairyman next.

"Vanilla!" cried Nancy and Nick together.

"Well, those plants down there are the ones it is made out of. Vanilla, I mean. A bean grows on it and the vanilla flavoring is made out of that. Coffee grows in Mexico, too, and cotton and sugar, and most everything, I guess. Besides, its gold and silver mines are about the best in the world. And you'd be surprised at the lovely jewels found in the ground here. Opals, turquoises, emeralds, and everything."

"Mexico is a great country," said Nick.

"It is!" said Johnny. "Home, now, Tommy, if you please."

(To Be Continued.)

(Copyright, 1924, NEA Service, Inc.)

AUTO SENSE - - WHEN THE STARTER STALLS - - By Williamson

The victim in this week's strip may not have understood that a retarded spark causes the explosion to take place when the piston is further down in the cylinder on the power stroke than it would be when the explosion occurs with an advanced spark. If the spark is too far advanced the explosion may occur before the piston reaches the peak or highest point in the compression stroke. This would cause trouble.

Again, the trouble might be in the interrupter. There never was a distributor that looked exactly like the drawing in the strip, but it was made to illustrate the principle of the interrupter. Remove the distributor cap and you will be able to recognise the parts by the drawing. The cam in the centre is mounted on a half-speed shaft so that it will make a complete revolution to every two revolutions of the engine. There are as many points on the cam as there are cylinders in the engine. This gives two explosions to every revolution of the engine.

The breaker points, which send the current to the distributor, must be kept clean and properly adjusted. You were furnished with a wrench to fit them and a gauge to measure the opening. If you have lost it, get another one.

The interrupter and distributor, both of which are in the same housing, must operate with the utmost precision for every time the points open the distributor sends the spark over the proper wire to the proper plug at the proper time. If the breaken points are not properly adjusted you will have trouble. Two explosions for every revolution of the engine means, in a four-cylinder engine, for instance, that at an engine speed of 3,000 revolutions a minute, the breaker points and distributor would have to deliver 6,000 sparks, or one spark to every 1-100th of a second. You can see why the adjustment of the points is important.

MISSIONARY IN CHINA RETURNS TO PETERBORO'

Miss Lena Shearer Compelled to Give Up Her Work in Training Hospital.

WAS INSTRUCTOR.

Interesting Sidelights on the Chinese Girl Nurses and Patients.

Miss Lena Shearer, daughter of Mr. George Shearer, and sister of Mrs. E. W. Crawfodd, of 304 Maitland Avenue, has returned home for a permanent stay, after seven and one-half years' service in the foreign mission fields. She arrived in the city on Friday last.

Miss Shearer, who was sent to China by the Presbyterian Foreign Mission Board of Toronto, spent her time altogether at the Marion Bartley Training School for Nurses, situated at Kongmoon Port, on the delta of the Pearl and the West Rivers, about three miles from Kongmoon itself, a Southern China city of about one hundred thousand inhabitants, eighty miles from Canton. Spending the usual term of five and one-half years on her first trip to China, then on furlough home, Miss Shearer returned two years ago. Ill-health has forced her to give up her work, that of instructor to native girls acting as nurses in the hospital.

These girls, according to the small, dark-eyed lady who has spent some of the best years of her life among them, make excellent nurses when they become interested in the work, going about their duties with as much care and gentleness as their white-skinned sisters. The young native girls are taken in to the hospital to train, the work of Christianizi them going on as they pursue their studies. The majority of them come from distances away, and very few have the higher school training desired. They are supplied with uniforms during their course, and are paid nothing during probation. After that, for the first, second and third years, they get one dollar, two dollars and three dollars per month, equivalent to about fifty cents, seventy-five cents and one dollar of our money. The hospital at Kongmoon Port contains about sixty beds, a number of them contained in the "matshed," a sort of auxiliary building in use until better quarters can be erected, and wrought of bamboo posts, with roof and sides of huge leaves, joined together.

Native uses and prejudices complicate the lives of the nurses. Those of the Chinese patients who submit to operations go through with them in a manner similar to people of our own race, some taking the affair stoically, others protesting volubly, and the chloroform doesn't bother them overmuch. Again, a native patient will refuse to be operated on, and depart, content to bear the pain rather than submit to the ordeal. Native means to alleviate pains, such as an inflammation, include searing the flesh with a red-hot iron, to exercise the devil that causes the trouble inside, or pricking with red-hot needles. A favorite practice amongst the family visitors to hospital patients is that of rubbing the forehead or neck with a copper piece.

That the Christian Chinese have something of the same slant of mind as their lighter-skinned brethren may be gathered from their continual habit of saying "It is the Heavenly Father's will." It seems that they are very fond of attributing conditions which may be the result of their own foolishness to the will of the Almighty.

Miss Shearer, whose name in Chinese dialect is "Shi Lin Ching Kuneung," the last word meaning "Miss," the others being the Chinese adaptation of her Christian and surnames, spoke of the popularity of American-type athletics among the people, more especially of Southern China. The girls in the schools are going in for softball and volley ball games, but do not adopt the Western bloomer outfit. They cling to their conventional costume of trousers and short jacket for the games, which is probably just as appropriate.

The Chinese people do not like the restrictions placed on their emigration to this country by Canadian authorities. Anti-foreign feeling, according to Miss Shearer, appears to be increasing slightly among the people, due possibly to the influence of the virtual Governor of Southern China, Sun Yat Sen, "who is always stirring up trouble of some sort." Applicants for admission to the training school at Kongmoon have decreased in late years.

A MODERN MAGICIAN AMONG OLD SPIRITS

Spiritualistic Mediums Revealed by Book of Houdni, Magician Extraordinary.

By ALICE ROHE.

(Written for United Press.)

Houdini, magician extraordinary, mystifier de luxe, is appearing in a new role —that of author. And what makes this appearance of more than passing importance is that he has entered the field of literature as the excoriator of spiritualistic mediums. Instead of exercising spirits he is chasing them away from here. In other words, Houdini, who has for years enthralled the public by his mystifying performances, whose feats have themselves often baffled through their uncanny and supernatural suggestions—is without peer in explaining the "tricks" of spiritualistic mediums. He says in his book, "A Magician Among the Spirits", published by Harper & Brother, that he has never seen or heard of any feat performed by mediums or spirits which could not be duplicated by any competent professional magician who was given the same conditions under which to work.

The book of 280 pages is filled with the most thrilling exposures of famous spiritualistic mediums. Photographs and pictures add interest to the spirited (literally and figuratively speaking) account. The volume holds you from the first page to the last, not merely because of a technical explanation on the spiritual plane of these supernatural phenomena—but because of the valuable history of modern spiritualism.

Few people of today could have given to a book of this character so much authentic interest. For even in the instances of mediums he did not know personally, Houdini has had recourse to documents and to statements of contemporaries. For over 30 years he has been a student of psychic phenomena and, as he says, he, like everyone who has lost some beloved relative or friend, would give all he possessed for one assured word from the other side. But in all his extensive reading and study as well as in his personal investigations, his association with mediums, has he ever, he says, found one spiritualistic phenomenon that impressed him as genuine.

His book is of especial moment in these days of readjustment to the losses caused by the war, and Houdini explains the beliefs of Sir Oliver Lodge or Sir Conan Doyle as based upon that psychological fact—the will to believe—the longing for lost sons.

The revelations in this book, aside from the fascinating explanations of the methods of various successful mediums is more or less of a human document. It throws its specialized incidents against that great background of human credulity, which seems to have no race or class distinction.

The individual stories of the mediums beginning with the "mischievous" Fox sisters, the Davenport brothers, Daniel Louglas Home, Ann O'Delia Diss de Bar, Eusapia Pallidino, Henry Slade involve colorful events and character revelations that offer all the elements of real drama.

What makes the "handcuff king's" volume of genuine importance is that his investigations are not actuated by a desire to discredit psychic phenomenon. He merely wants to explain, to tell the truth, to tear down these mystifying veils which—as many of his accounts prove—lead to pitiable human bewilderment and tragedy. It is a book of authority written in an entertaining style about a subject which stimulates the interest as well as the curiosity.

BARN AND CROP OF HAY BURNED

Jesse Young Victim of Saturday's Electrical Storm Near Warkworth.

LOSS ABOUT $4,000

WARKWORTH, July 28.—An electric storm visited the vicinity Saturday afternoon destroying the barn and adjoining buildings of Mr. Jesse Young, about one and one-half miles north of the village. Inasmuch as the buildings had recently been put in a good state of repairs the loss will be heavy, amounting to about $4,000.

The neighbors succeeded in getting the horses and poultry out of the burning building as well as part of the machinery ,a few pigs being the only casualties, the barn contained the season's hay crop already harvested. The loss was practically covered by insurance.

Miss Annie Huyefle has accepted the position as teacher for the coming year at Tiny near Barrie.

Born.—To Mr. and Mrs. Wm. Love (nee Miss Minnie Insley), Hamilton, July 23, 1924, a daughter. Mrs. Love was a former resident here.

Born.—To Mr. and Mrs. Chas. Martin, July 24, 1924, a son.

Miss Laurel Arkels, of Castleton, has been accepted as teacher for Norham School.

Miss Mary Mattries, of Roseneath, is spending a few days with Mrs. Jas. H. Angus.

Mr. and Mrs. Jas. Dick and daughter, Jean, have returned to Chicago, after spending the past couple of weeks with his parents, Mr. and Mrs. Jno. Dick.

Mr. and Mrs. C. A. Thompson, of Cobourg, were in town on Friday evening.

Miss Della Diamond has been accepted as teacher at Salmon Point, near Cherry Valley.

The hay crop in this vicinity is of extra good quality and very plentiful.

Mrs. H. A. Russell and family, of Toronto, have been visiting her parents, Mr. and Mrs. Jas. R. Sykes.

Mr. and Mrs. A. M. Smale and Gerald, have returned after visiting relatives in Highgate and Detroit, Mich.

Rev. and Mrs. G. Hammond and son Jimmie returned on Friday evening after visiting relatives and friends at Preston and vicinity.

On Friday evening, July 25, the neighbors of Miss Annie Baker, the bride-to-be, gathered at her home and gave her a kitchen shower. After opening the parcels, Miss Baker and Mr. Barker, in a few well-chosen words, thanked those present for the pleasant evening and useful gifts. Mr. Baker also expressed his appreciation. Games and music were enjoyed by all, after which Misses Fleeta Zuefelt, Orpha Sloggett and Blanche Baker served a dainty lunch. All joined in singing "For She's a Jolly Good Fellow" and "Auld Lang Syne," and after extending to the recipient their best wishes, the parties dispersed to their homes.

TRAGEDY

A cell door creaks open in the Raymond street jail, Brooklyn, N.Y. An old man 72, slowly and hesitantly walks out—into the open arms of his mother, 94. She had not heard from him for 22 years. But when she did hear, she came. Age mattered not. It was just mother and son. To a mother, the child never grows up.

A mighty force, mother love. The finest thing in life. At the end of the long, long trail, there are few things else that matter. That's why no life is ever futile.

AIR DAMP CLOTHING

Damp clothing should never be put into a clothes closet. Always hang a garment where it will be in a current or air until it is thoroughly dry.

PAPYRUS WAS EASY FOR AMERICA'S BEST—WILL EPINARD' GREAT FRENCH HORSE, FALL DOWN, TOO?

Last year the widely heralded international race between Papyrus, champion horse of England, and Zev, best of the American three-year-olds, developed into a farce, with the Sinclair entry winning by four easy lengths. American turf fans are wondering what kind of race Epinard, the visiting French champion, will put up against the home stars in the coming international events.

NEW YORK, What will be Epinard's fate in the international horse duels this season?

The great French horse is now in thi country training for a series of races against the cream of the American turf.

Epinard's first start will be made at Belmont, the second at Aqueduct, the third at Latonia.

The Lationa event is likely to over shadow the other two in point of national interest because Black Gold, champion three-year-old of the current season, will be listed among the starters.

This recalls the visit of Papyrus to this country last fall. Papyrus wa greeted as the super-horse of the European turf, just as Epinard is now. Papyrus was sent against Zev the then champion three-year-old of the States, and was roundly beaten. Zev won in a canter by four lengths. Papyrus was never in the running.

Climate Beat Papyrus?

After the race, veteran horsemen expressed the opinion that Papyrus was a much better horse than the result indicated. "No horse can come from one country to another and get perfectly acclimated in less than six months' time," they contended.

How will this theory hold in Epinard's case? The French horse has only recently arrived. In less than two months' time he will be swinging into action against the fastest horses in this country. Will he succeed where Papyrus failed? Time alone can tell.

Epinard is a beautiful horse with every characteristic of a champion. Competent observers say Epinard is a much better horse in every respect than Papyrus, being sounder of legs and much longer gaited. So far the French invader has shown no ill effects and appears to be acclimating splendidly.

Black Gold's Big Race.

Some of the thoroughbreds that are sure to start against Epinard are Ordinance, Ladkin, Wise Counsellor, Zev, Grey Lag, Mad Hatter, In Memoriam, Chacolet, Chilhowie, My Own and Black Gold.

Because Black Gold has had the most spectacular record of any American horse this season he stands out as Epinard's foremost challenger, and the meeting between the two is likley to excite as much interest as the one betwen Papyrus and Zev did last year.

Black Gold has won four derby events since spring, starting with the Louisiana Derby at New Orleans Next came the Kentucky Derby at Louisville, the Ohio Derby at Cleveland and the recent Chicago Derby at Chicago.

Black Gold would have to carry 113 pounds, according to the Kentucky age scale in October. Epinard a four-year-old, would carry 122 pounds.

MASQUERADE AT VICTORIA HOTEL

First of the Season at McCracken's Landing Defied Saturday's Rain.

MANY VISITORS

McCRACKEN'S LANDING, July 28.—The first masquerade dance of the season at the Victoria House was held on Thursday night, July 24, and in spite of the teeming rain, it was well attended and a huge success. Dancing took place in the big drawing-room, about forty couples being present. Among the best costumes noticed were: Mrs. Taylor, nurse; Miss Phyllis Taylor, chocolate soldier; Mrs. White, ghost; Miss M. White, baby; Mr. Rumbaugh, merry widow; Mr. Strickland, toreador; Miss Collingwood, Spanish dancing girl; Miss Burchfield, Spanish Gypsy; Mrs. Diefenderfer, dancing girl; Miss Ella Diefenderfer, late girl; Mrs. Dixon, Geisha; Mr. J. Gray, Earle Pawtuckett; Mrs. Rummell, prize fighter; Mr. Rummell, housemaid; Mr. Stott, Chinaman; Misses McCabe, flowers; Mr. Burchfield, Turk; Miss MacIntyre, gypsy; Miss Ella Offutt, dancer; Mrs. Offutt, Japanese lady; Mr. Storer, clergyman; Mrs. Storer, gay young parson's wife; Miss Mary Hewitt, night; Miss Florence Hewitt, boy; Master Gordon Strickland, Robin Hood; Masters Jack Strickland and Polly Strickland,soldiers of the King; Miss Dixon, Geisha; Mr. Davidson, English maid; Mrs. Fawcett, chef.

Prizes were awarded for the most original costume and for the best comic impersonation and were won by Miss Taylor as "The Chocolate Soldier," and Mrs. Fawcett as "Chef." This event was such a brilliant success that it is probable that another will be held some time in August.

Mr. Strickland has generously provided transportation for some splendid picnics in his commodious motor boat, "Twin." There have been jolly parties of between forty and fifty to such delightful picnic grounds as Hurricane Point, Gilchrist's Bay, Eel's Creek and Black Duck Lake.

The fishing has been extremely good. Mr. H. Offutt, of Ft. Wayne, Ind., landed four large lunge in one afternoon. Others have had splendid catches of bass; Mr. W. J. McKinney having his usual good luck, has the largest catch, both in size and number.

Guests at "The Victoria," McCracken's Landing, are: Mr. G. A. McLeod, Toronto; Mr. C. G. McLeod, Toronto; Mr. and Mrs. W. J. McKinney, Orange, N.J.; Mr. and Mrs. H. W. Shappe, Montreal; Mr. F. B. Bates, Toronto; Mr. F. B. Porter, Toronto; Mr. and Mrs. S. E. Decaster and son, Rochester; Mr. and Mrs. W. C. Hunt and daughter, Toronto; Mr. N. Webb, Toronto; Mr. and Mrs. J. W. McKinney, Pittsburgh; Mr. and Mrs. H. E. Ringel, Cleveland; Mrs. R. O. Bailey and son, Cleveland, Mr. J. W. Davidson, Calgary; Mr. J. S. Ryan, Calgary; Mr. Ed. Johnston, Toronto; Mr. and Mrs. Chas. Porter, Toronto; Mr. J. P. Sherin, Lakefield; Mr. D. Garvin, Ingersoll; Mr. D. M. Latimer, Toronto; Mr. R. J. Basil, Toronto; Mr. R. W. Harrison, Toronto; Mr. L. N. Hubbard, Toronto; Mr. A. S. Padmore, Toronto; Mr. D. B. Lockhart, Toronto; Mr. J. W. Lockhart, Toronto; Mr. J. F. Lillicrap, Lakefield; Mr. W. H. Jones, Toronto; Mr. Thos. Strachan, Toronto; Mr. A. R. Stevenson, Toronto; Rev. and Mrs. W. Cox, Lakefield; Mr. W. C. Hunt, Toronto; Mr. F. D. S. Robertson, Toronto; Mr. and Mrs. Warner Thompson, Buffalo; Mr. H. W. Fox and sons, Buffalo; Mr. A. E. Dawson, Toronto; Mr. R. J. Law, Toronto; Mr. W. H. Casement, Lakefield; Mr. G. E. Weidner, Toronto; Mr. and Mrs. C. F. Oatway, Rochester; Mr. and Mrs. C. C. Vincent, Rochester Mrs. Ada F. Townshend, Rochester; Mr. J. F. Rothchild, Rochester; Mr. D. W. Cameron, Peterboro'; Mr. H. Tamplet, Peterboro'; Mr. and Mrs. F. B. Harlan, Newcastle, Pa.; Mr. and Mrs. Charles Porter, Newcastle, Pa.; Mr. and Mrs. H. E. Stott, Rochester; Mr. and Mrs. I. Fulkerson, Newcastle, Pa.; Mr. Walter Fulkerson, Newcastle, Pa.; Mr. G. W. McBride, Newcastle, Pa.; Mr. and Mrs. Roy Nail, Senickley, Pa.; Mr. W. C. Hunt, Toronto; Mr. L. Dormayton, Peterboro'; Mr. R. S. Tousdale, Calgary; Mr. F. W. McNeil, Vancouver; Mr. E. H. Hurley, Peterboro'; Mr. W. R. Ross, Peterboro'; Mr. P. L. Allison, Peterboro'; Mr. B. L. Barnes, Peterboro'; Miss Dorothy Moir, Peterboro'; Miss Gunn, Peterboro; Mr. R. A. Brown, Peterboro'; Mr. and Mrs. W. Harold Young and son, Peterboro'; Dr. and Mrs. A. Y. McNair, Peterboro'; Mr. and Mrs. W. D. Buchanan, Toronto; Mr. A. E. Dawson, Toronto; Mr. Geo. E. Weidner, Toronto; Mr. H. C. Offutt, Fort Wayne, Ind.; Mr. H. Marquis, Newcastle, Pa.; Mrs. G. D. Taylor, Chicago; Mr. and Mrs. G. E. Donaldson and son, Lindsay; Mrs. F. A. Middleton, Lindsay; Mrs. W. A. Walter, Lindsay; Miss P. Taylor, Chicago; Rev. V. R. Jarvis, Toronto; Miss Phyllis Cumberland, New York; Miss Gowans, Lakefield; Mr. McMahon, Lakefield; Mr. and Mrs. Thompson, Toronto; Mr. and Mrs. Connal, Toronto; Dr. Mrs. and Miss Sutton, Peterboro'; Rev. and Mrs. J. D. Patterson, Peterboro'; Mr. W. J. Sherwood, Peterboro'; Mr. R. Stevenson, Walkerville; Mrs. Chas. Porter, Toronto; Mr. and Mrs. S. W. Buchanan, Newcastle, Pa.; Mr. H. A. Huston, Newcastle, Pa.; Mr. E. Fawcett-Valentine, Lakefield; Mr. A. R. Little, Woodstock; Mr. and Mrs. A. L. Mudge, Toronto; Miss Jean R. Fairbairn, Montreal; Miss Louie Spackman, Montreal; Mr. J. B. Currier, Ottawa; Dr. Smith and party, Lakefield; Dr. and Mrs. Diefenderfer, Newcastle, Pa.; Miss Stella Diefenderfer, Newcastle, Pa.; Mr. Ellis Diefenderfer, Newcastle, Pa.; Miss Ella Reynolds, Cleveland; Miss Bessie E. Hall, Peterboro'; Mr. and Mrs. A. H. Cameron and baby, Newcastle, Pa.; Dr. W. E. Cleland, Cleveland; Mr. and Mrs. C. J. Demming, Chicago; Mr. L. H. Demming, Chicago; Mr. T. Davidson, Oakville; Mr. R. Crosby, Oakville; Mr. R. Dennison, Oakville; Mr. B. Oatwell, Peterboro'; Mr. G. S. Parloun, Peterboro'; Miss Nettie Davis, Toronto; Miss Florence Mackenzie, Lakefield; Miss Mary Mackenzie, Lakefield; Miss Dorothy Langley, Lakefield; Miss Betty Bunting, Port Hope; Miss Evelyn Smithett, Toronto; Miss Joan Hedley, Toronto; Mr. Wm. B. Hart, Jr., Providence, R.I.; Mrs. and Miss Dixon, Toronto; Mr. C. E. Christmas, Montreal; Miss Ruth Mackintyre, Cleveland; Miss Louise Burchfield, Cleveland; Mr. J. H. Burchfield, Cleveland; Mr. and Mrs. W. J. Offutt, Newcastle, Pa.; Master W. Offutt, Newcastle, Pa.; Mr. J. L. McMullen, Newcastle, Pa.; Dr. and Mrs. Moir, Peterboro'; Mr. and Mrs. J. C. White and daughter, Newcastle, Pa.; Mr. and Mrs. Chas. N. Storer, Rochester; Mrs. G. Hamilton Jarvis, Toronto; Mr. and Mrs. L. M. Rummell, Philadelphia; Mr. J. E. Rumbaugh, Newcastle, Pa.; Mr. Stewart J. Allen, Toronto; Mr. D. F. Dean, Toronto; Mr. Robert Breyfogle, Hamilton; Mr. Herbert I. Bradburn, Hamilton; Mr. and Mrs. J. Hooke, Toronto; Mrs. J. Purvis, Toronto; Miss E. Purvis, Toronto; Mr. J. H. Davidson, Toronto; Mr. and Mrs. Lockhart, Toronto; Mr. and Mrs. P. Howland, Toronto; Mr. J. H. Smith and party of six, Toronto; Mr. G. H. Thompson and party of five, Peterboro'; Mr. R. H. Gray, Cornwall; Mr. J. Gray, Cornwall.

Recently a woman sent four pounds to a London hospital in restitution for articles she had taken while a patient there.

DENY REPORTS WERE DEFENSE

Counsel For Defence of Chicago Boy Slayers Resents Inference.

DOCTORS' OPINIONS.

CHICAGO, July 28.— (Canadian Press). — Clarence Darrow of the counsel for the defence of Richard Loeb and Nathan Leopold, jr., on a trial for confessed kid-napping and the slaying of Roberts Franks, said to-day that reports printed by morning newspapers today as statements from defence alienists were only reports of physical examinations made for the information of defense experts on mentality. It was pointed out that reports published this morning contained no conclusions as to the mental conditions or capacities of the defendants. Reports were purported to have come from Carl M. Bowman of Boston and Dr. H. S. Hulbert of Chicago.

LOCAL HORSE WINS

Major Hal, bay gelding, owned by Stanley Blewett of Peterboro, added another laurel to his string of victories by winning the 2.20 pace, at Sudbury, on Thursday last.

Eddie Jones of Peterboro drove.

This makes 8 wins out of 10 starts this season. for the local horse.

P. J. McCarthy carried a weight of 2,250 pounds on his back for eight steps, side-stepping, at St. Louis in 1808.

NEWS CAMPBELLFORD.

CAMPBELLFORD, July 28. — Mr. and Mrs. Jason Bayes and family, of Toronto, have come to town to reside. They are living in part of the house owned by Mrs. Baye's mother, Mrs. Hodge, on Grand Road.

Mr. and Mrs. Wm. Vogt, of Rochester, and Mrs. Henry Zufelt, of Warkworth, spent Friday with Mr. and Mrs. T. Patrick, Portage street.

Miss Esther Hume of Goderich, who has been visiting her aunt, Mrs. Hume, Booth stret, and other relatives in the country, returned to her home in Goderich on Monday.

Mr. Arthur Keir and son Bill, of Trocher, Alberta, are spending their holidays at the home of his parents, Mr. and Mrs. Wm. Keir, George street.

Misses Violet Durran, of Percy, Hazel Atkinson and Helen Tait, of Campbellford, left on Saturday to spend two weeks with friends in Syracuse and then in Detroit and Buffalo. They will be away over three weeks.

Mr. Allan Sprague of Belleville, is visiting Mr. Frank Hall, Queen street, for a few days.

Mrs. Cecil Tucker and children, of Toronto, are visiting Mrs. A. Petherick of Petehirck's Corners.

Miss Esther Reynolds of Tilsonburg, who attended summer school at Lake Couchiching, and was also in Campbellford visiting her sister, Mrs. G. L. Thring, Garry street, for a week, returned to her home last Friday.

Mrs. Baxter and Miss Margaret, of Roseneath, are visiting Mrs. T. Craighead, Canrobert street, and Mrs. Allan Petherick, of Petherick's Corners.

Visited Rebekahs.

Mrs. Norwood, of Picton, District Deputy, made an official visit to the local Rebekah Lodge on Thursday night.

Mrs. Johnston, Past District Deputy, Mrs. Thore, Mrs. Miller and Mrs. Gettas, all of Trenton, also visited the Lodge.

Mrs. F. Conway and son Frank, of New Britain, Conn., are visiting her parents, Mr. and Mrs. James Gibson, George street.

Dr. and Mrs. Haffey and three children of Toronto, who have been spending their holidays with Mrs. Haffey's parents, Mr. and Mrs. James Gibson, returned home on Friday. Mrs. McNamara, George street, who had spent a week with them in Toronto, motored down with them when they came.

Mrs. (Dr.) Barron and three children of Paris, are visiting the home of her parents, Mr. and Mrs. Thos. Rutherford, Ranney street.

Master Adin Lowe, who has been spending a week with his grandparents, Mr. and Mrs. W. Oakley, at Hastings, returned home on Sunday. Mr. and Mrs. Oakley motored to Campbellford and spent Sunday with Mr. and Mrs. Walter Lowe, corner Garry and Wellington streets.

Mr. and Mrs. Thos. Johnston, of Peterborough, spent Sunday with his parents, Mr. and Mrs. James E. Johnston, Queen street.

Miss Dorothy Heath, of Windsor, is visiting Mr. and Mrs. F. Phillips, Miss Myrtle Ford and others of her many friends in town.

Miss Vida Harris, B.A., of Toronto, is spending her holidays at the homes of Mr. and Mrs. George Mason, and Mr. and Mrs. Arnold Joyce, Sebastapool street.

Mr. and Mrs. W. K. Boothsby, of Toronto, came to town on Saturday and will visit Mrs. Boothsby's mother and sister, Mrs. Linn, and Mrs. Alex Abar and other friends.

Mr. and Mrs. G. A. Payne, Frank street, who spent a few days in Rochester, returned home on Friday night.

Dr. and Mrs. H. O. Richardson and three children, who have been spending their holidays in Toronto, returned to their home on Queen street on Friday, Mrs. I. T. Frederick, who accompanied them to the city, to visit her mother, also returned with them on Friday.

Miss Elsie Carter, of Toronto, is in town visiting at the home of Mr. and Mrs. Mason and other friends.

INJURY.

A window cleaner fell from the fifth floor. His lawyers say he will be crippled for life. It was claimed that he had not been provided with the safety belt, required by the law. So a jury awards him $75,000 damages.

As such things go, this is a very large judgment, so large that it attracts much newspaper attention in the east. But $75,000 in the bank at four per cent interest, yields only $250 a month. Maybe this is more than a window cleaner makes at his work. But how many of us would be willing to be crippled for life for suc ha sum?

Job Printing

IN ALL ITS BRANCHES

Two, Three and Four Color Work

Factory Forms
Loose Leaf Ledger Sheets
Ledgers and Binders
Office Stationery
and General Printing
Society Stationery
Visiting Cards
Wedding Invitations and Announcements
Wedding Cake Boxes and Cards
Counter Check Books
Letterheads
Envelopes
Invoices
Statements

and everything that can be done in the most Up-To-Date Printing Offices.

All our work is guaranteed both as to quality of Stock and workmanship.

PRICES REASONABLE

Telephone 1600 and our Representative will call.

Ancestor worship

THE Chinese pray to their ancestors. But they do more than that. They allow themselves to be guided by family tradition in their every thought and action. The principal difficulty facing the introduction of modern improvements into China is the universal objection: "This is not as our fathers did."

Imagine saying that we did not want electricity because our forefathers were satisfied with candles.

Though we never went as far as the Chinese, our conservatism in the past often went to considerable lengths. Think of the telephone, of the motor car. How much encouragement did they get at first?

Advertising more than anything else has made of us a nation willing to judge something new on its merits, rather than on narrow, ancient traditions.

Advertising today is as necessary as electricity, sanitation and rapid transit. It is more than the system by which we are kept informed of every new improvement that is to our advantage. It is the catalogue wherein, every day, all manner of articles are listed for us with their individual advantages.

Read the advertisements. Be guided by them. They will help you in making your selections. They will save you money.

To buy the new is to progress--to learn of it first is to read advertising

C. G. E. QUALIFIED FOR PLAY-OFF IN MIDLAND GROUP

Trounced Cobourg C. N. R. on Lakeside Grounds in Smart Game.

SCORE WAS 7 TO 4

Hardill for C. G. E. Fanned Eleven—Strong in Pinches.

Canadian General Electric earned the right to enter the Midland League play off by beating Cobourg C.N.R. 7-4 on their own ball park.

The game was fast all the way and was in doubt till the last man was out. The victory leaves the Electricians with five wins and one loss while their nearest rivals the C.N.R. and Raybestos have three losses apiece.

Hardill and Landymore were the pitching selections and both went the route. Each pitcher yielded eleven hits but Hardill had eleven strike-outs and was invincible with men on. The Railroaders had men on the paths in every inning but eleven of them were stranded.

The game was played on Victoria Park so that numerous doubles were made on hits into the right field crowd. Landymore had the longest hit of the game when he dropped one on the beach in deep left. Good throws by McCarney, Wolfe and Rose caught him as he tried to stretch it into a three-bagger.

Herb Wolfe and Boundy were the batting stars of the game with three hits in five times up. Wolfe numbered two doubles among his blows and started the game right by slamming the first ball pitched to center field for two bases.

Turner was the fielding start of the game. He roamed around the lumber pile in right field and pulled off some good catches. Barrie and Skitch both made great stops of sizzling grounders at second base.

The Run-Getting.

The Electricians opened the scoring in the first. Wolfe doubled and stole third and scored when Butler lost O'Grady's throw.

The railroaders got it back in their half. After Drumm missed three, Butler was on Rose's fumble. Markey walked, filling the bases and Turner lost Boundy's fly in the trees, Butler scoring, Markey ran too far around third and went out on Dugan's good relay of Turner's return throw. Bowen then missed three with two men on base.

The homesters chalked up two more in the third. Butler, first up doubled and advanced on Markey's fly to Wolfe. Rollings was safe when his grounder was played to the plate holding Butler at third. Boundy came through with the necessary single to score both runners but was left stranded when Hardill fanned Bowen and G. Butler.

The Electricians got them back with one more in the fourth. Ross walked and Rose doubled. Dugan hit to Rollings and then Ross scored when O'Grady lost the short stop's throw. G. Butler retrieved the ball and threw wild to the plate to get Rose and Dugan reached third to score on Turner's infield out.

The railroader evened it up in their half. After Landymore was out stretching a double, O'Grady and Drumm singled. They moved up on a passed ball and O'Grady scored Cobourg's last run when Butler rolled to Barrie.

The Electricians took the lead again in the sixth. Ross and Rose doubled and Dugan singled. MacPherson forced Dugan, Turner struck out and Barrie doubled. With Hardill up McPherson was nipped off third base.

Another run was added to the lead in the seventh. Wolfe singled and stole second. McCarney moved him up on his tap in front of the plate and Ross sent him in with a single.

The C.N.R. had men on in the seventh and eighth but were unable to connect. They started off after the slender lead in the ninth when Butler and Payne started the inning with singles. Hardill tightened up and Rollings best was a slow roller to first. Boundy struck out and Ross fielded Skitch's tap in front of the plate to end the game.

There was considerable kicking at the umpire's decision by both sides and Brown was ordered off in the fourth when he threatened the umpire.

C.G.E.	AB	R	H	PO	A	E
Wolfe, cf	5	2	3	2	1	0
McCarney, lf	5	0	1	1	1	0
Ross, c	4	2	2	12	1	0
Ross ss	4	2	2	12	1	0
Dugan, 1b	3	1	1	5	2	0
MacPherson, 3b	4	0	1	3	1	1
Turner, rf	4	0	0	3	1	0
Barrie, 2b	4	0	1	0	2	0
Hardill, p	4	0	0	1	0	0
	37	7	11	27	10	4

C.N.R.	AB	R	H	PO	A	E
Drumm, rf	4	0	1	0	0	0
Maher, rf	1	0	0	0	0	0
V. Butler, cf	5	2	2	3	0	0
Markey, 1b	4	0	1	10	0	0
Payne, 1b	1	0	1	1	0	0
Rollings, ss	3	1	0	0	3	0
Boundy, lf	5	0	3	2	0	0
Bowen, 2b	2	0	0	1	0	0
Skitch, 2b	3	0	0	1	4	0
G. Butler, 3b	4	0	1	2	0	2
Landymore, p	4	0	1	0	2	0
O'Grady, c	4	1	1	7	2	1
	40	4	11	27	11	3

C.G.E. ..... 100302100—7 11 4
C.N.R. ..... 102100000—4 11 3

Earned runs—C.G.E. 3, C.N.R. 3. Two base hits—Wolfe 2, Rose 2, Ross, Barrie, MacPherson, Markey, V. Butler, Landymore. Stolen bases—Wolfe 2, Dugan. Bases on balls—off Hardill 2, off Landymore 2. Struck out—by Hardill 11, by Landymore 6. Left on bases—C.G.E. 5, C.N.R. 11. Double play—O'Grady to Bowen. Wild pitch—Landymore. Passed ball—Ross. Umpires—Turpin and Jackson.

$110,000 FOR GEORGES

Carpentier Has Earned $90,000 And More is in Sight.

NEW YORK, July 28.—When Georges Carpentier was flattened by Jack Dempsey they said he was through.

When he was k.o.'d. by Battling Siki they said the some thing, and repeated it with emphasis when the Frenchman lost to Tom Gibbons.

However, Gorgeous Georges since his return here less than two months ago has earned $90,000—$45,000 for each fight with Gibbons and Tunney He is to get $20,000 more for mixing with Jimmy Slattery at Buffalo as soon as he closes some minor details with Promoter Charley Murray.

Wouldn't you like to be all through—like Carpentier?

GASTON FORCED WINNING RUNS

Hectic Finish to Yanks Game in Chicago—Hoyt and Shawkey Yanked.

THURSTON WABBLED

CHICAGO, July 27. — Gaston's wildness forced in the winning runs which gave Chicago a 7 to 6 victory over the New York Yankees, ending a hectic ninth-inning rally in which Babe Ruth and Bob Meusel contributed errors, while Waite Hoyt and Bob Shawkey were forced to retire. Hoyt, who had pitched a masterly game, blew up in the ninth.

Incidently the pitching record of Hollis Thurstonfi who has won ten consecutive games, was unbroken although he was taken out with his club three runs behind and Charley Robertson, of perfect game fame, was credited with the victory, in his first start since the latter part of April, when he had several bone splinters removed from his pitching arm: Score:

New York .... 012 012 000—6 11 3
Chicago.... .... 000 010 204—7 10 3
Hoyt Shawkey, Goston and Schang
Thurston, Robertson and Schalk.

SISLER CAME THROUGH.

ST. LOUIS, July 27.—Sisler's home run in the eighth inning, bringing in three runs, ended a six-six tie and won from Boston today, in the second game of the series. Bone hit a home run in the sixth with none on. Score.

Boston .... 000 031 020—6 14 0
St. Louis .... 100 500 03x—9 14 1
Fullerton, Murray, Quinn, and O'Neill, Heving; Danforth, Vangilder, Pruett, Grant and Severeid.

MACK DEFEATS COBB.

DETROIT, July 27.—Philadelphia took the second game of the series here to-day, 4 to 2. The Tigers were unable to hit Meeker with men on bases, 13 Detroit players being left stranded on bases during the game. Score:

Philadelphia .... 000 002 020—4 9 1
Detroit .... 000 000 020—2 6 0
Meeker, Burns and Perkins; Johnson, Collins, Dauss and Woodall.

UHLE WAS UNSTEADY.

CLEVELAND, July 27.—Timely hitting allowed Washington to defeat Cleveland to-day, 4 to 3, it being Ogden's eighth victory out of nine pitched for Washington. Uhle was very effective the last four innings but his lack of control was costly in the first part of the game. Score:

Washington .... 111 010 000—4 9 0
Cleveland .... 001 010 100—3 6 1
Ogden and Ruel; Uhle and Myatt.

GIANTS WIN TWO OVER WEEK-END

St. Louis Victims in Both Games—Dodgers Divide Card.

VANCE GOING STRONG

NEW YORK, July 28.—(Canadian Press).—The New York Giants defeated St. Louis yesterday, winning the third game of the series by a score of 8 to 9. Virgil Barnes went the full nine innings for New York and was touched up for eleven hits. Ross Young was out of the Giants' lineup, Southworth replacing him in right field. Young is in a New York hospital with internal trouble. Score:

St. Louis .. .. ..101020000—4 11 2
New York .. .. ..12021000x—6 8 1
Dyer, Bell and Gonzales; Barnes and Snyder.

Rixey Held Dodgers.

BROOKLYN, July 28.—(Canadian Press).—Brooklyn won the first game of yesterday's double-header, 5 to 1, after which the Reds came back and took the nightcap, 9 to 1. Vance made his winning record 16 out of 20 in the opener, adding nine strikeouts to his growing list. Rixey pitched shutout ball in the second game up to the ninth, while the Reds hammered Ruether out of the box. Scores:

1st game:
Cincinnati. .. ..000000100—1 5 0
Brooklyn .. .. ..01103000x—5 14 0
Luque, J. May, C. Mays and Hargrave, Sanberg; Vance and Deberry.

2nd game:
Cincinnati .. .. ..010006200—9 15 1
Brooklyn .. .. ..000000001—1 8 0
Rixey and Sanberg; Ruther, Decatur, Roberts and Taylor.

OSHAWA'S FIRST WIN SATURDAY IN FIVE STARTS

Pushed the Odd Run Over in Ninth With One Out.

DEFEATED PONIES

Dainty Held Kingston to Five Hits—Score Was 3 to 2.

OSHAWA, July 28.—(Special to the Examiner).—Oshawa won their first game in five starts from Donald Kelly, the fork-hand flinger of the Kingston team in the Central Ontario League Saturday at Alexandria Park by clouting out the winning run on a 3-2 score in the ninth frame.

Kelly only allowed one man to reach first base in the first three innings, Tyson hitting safe in the second but was thrown out stealing second. In the fourth Rowden got on through an error by Compeau who threw over Purvis' head at first, the runner going to second. He went to third on Murray's single and scored on Tyson's sacrifice. Oshawa again went out in order in the fifth and sixth but added one run to the score board in the seventh when Tyson singled, Dainty doubled and Roddick came through with a hit to score Tyson.

The eighth was scoreless while in the ninth the same batting order was up that scored the run in the seventh, Tyson doubled, Dainty singled and Roddick hit a long fly to Cherry in centre field and Tyson scored on the throw in and the winning run was over with one man out.

Although Kingston got men on in every frame up to the end of the fourth they were held scoreless but in the fifth Purvis and Rickman singled, Kelly fanned, Teeple singled scoring Purvis but was out stealing second and Compeau made the third out, Morrison to Wilson. In the sixth Kingston went out in order but chased their second and last run across the pan in the seventh when Nickle hit safely. Purvis hit to Murray who threw to Rowden for a double play but Kip dropped the throw, both being safe. Rickman fanned and Kelly came through with a two base clout that scored Nickle. Teepell and Compeau made the other two outs.

The box score:

Kingston	AB	R	H	PO	A	E
Teepell	4	0	0	2	0	0
Compeau, ss	4	0	0	1	1	1
Batstone, 3b	3	0	1	0	1	0
Sommerville, 2b ..	4	0	0	2	1	0
Cherry, cf	3	0	0	5	0	0
Nickle, rf	4	1	1	1	0	0
Purvis, 1b	4	1	1	6	0	0
Rickman c	4	0	1	6	0	2
Kelley, p	4	0	1	2	2	0
	34	2	5	x25	7	1

x Winning run was scored with only one out.

Oshawa	AB	R	H	PO	A	E
Rowden, 2b	3	1	0	3	1	1
W. Fair, rf	4	0	0	0	0	0
Murray, 3b	4	0	1	3	2	0
Tyson, c	4	2	3	12	1	0
Dainty, p	4	0	2	1	0	0
Roddick, lf	3	0	1	1	0	0
Wilson, 1b	3	0	0	6	1	1
R. Fair, cf	2	0	0	0	0	0
Morrison ss	3	0	0	1	4	1
Ward, 2b	1	0	0	1	1	1
	32	3	7	27	10	4

Score by innings:
Kingston ..... 000010100—2
Oshawa ..... 000100101—3

Summary—Two base hits—Tyson. Sacrifice fly — Roddick. Stonel—Sommerville and Cherry. Double play—Rowden to Morrison to Wilson. Struck out—by Dainty 9, by Kelly 5. Bases on balls—off Dainty 2, off Kelly 1. Left on bases—Oshawa 5, Kingston 4. Earned runs—Oshawa 2, Kingston 0. Time of game, 1.30. Umpires—Allen of Port Hope at the plate and Nurse of Belleville on bases.

CANADA WON ROUND.

Tennis Team Defeated Cubans in Davis Cup Games.

Rideau Lawn Tennis Courts, Ottawa, July 28.—The Canadian Lawn Tennis team qualified to meet Japan in the next round of the American zone elimination series for the Davis Cup when Williard Crocker of Montreal won the first singles match Saturday against R. Paris, the Cuban champion by 6-3, 7-5, 6-3.

Crocker's immense driving throughout the series has practically won Canada the opportunity of seeking revenge for the defeat administered by the Japanese quartette in last year's play. He won his singles match, he completely outshone the other three players. His placements against Paris on Saturday brought frequent salvas of applause, and the Cuban could do nothing with them.

SOCCER NOTES.

The Nomads and Thistle meet in first round of the Gordon Cup, Tonight, at King Edward Park. Kick off at 6.30 prompt.

The P. and D. F. A. will meet tonight, in Chamber of Commerce Rooms, at 8 o'clock.

According to the schedule there is no mid-week games this week but most likely the association at Tonight's meetitng will order some of the postponed games to be played on Thursday evening.

BIG GAME TOMORROW

Westclox and Lockworks to Meet in Crucial Fixture.

The Western Clock, after being idle for about a month, will tie in the Lockworks in their first game of the second section of the Mercantile League. Both teams are in good shape and a great game is expected.

The Westclox and the Lockworks were the strongest teams in the first half of the league and finished practicaly a tie for honors. Although the Westclox have not played for nearly a month they have been practicing regularly the last two weeks and should be in good shape for tomorrow night's battle. Both teams are confident of a win. The Westclox claims they are going to start the second half with a win but the Lockworks can't see it that way. Herb Wolfe will do the gunning for the Lockmakers, with Degraw in reserve. Lefty Connors will start for the Lockmakers with Neary in reserve.

The game will start at 6.00 o'clock sharp and it should be the best game of the season.

PORT HOPE LOSE TO MOTORS TEAM

Oshawa Intermediates Crashed the Gates for Six in First Inning.

SCORE WAS 10-3

OSHAWA, Jhly 28.—Oshawa Motors slipped into Port Hope Saturday afternoon and won their first game in the three team playoff of the Durham and Ontario Intermediate League by a score of 10-3. The Spark Plugs made a quick get-away scoring six runs in the first frame and had the game stored away in the bat bag before Boyd, the ex-Orillia pitcher and his help behind him from Port Hope, got settled in their stride, and as a result a big crimp was put in the eastern town's chances of entering the first round of the O.B.A.A. play offs. The teams and score by innings were as follows:

Port Hope—Friar, cf; Jones, lf; W. Hills, 2b; Hutchins, ss; Boyd, p; Weir, c; A. Hills, rf; O'Neill, 3b; Guy, ss; B. Chalk, 1b.

Oshawa—Thompson, 2b; Hall, ss; C. Bennett, cf; Critney, lf; Jubb, 3b; Belding, rf; Hobbs, 1b; Hipwell, c; A. Bennet, p.

Port Hope ....001000002—3 7 7
Oshawa ..... 620200000—10 14 3

Umpires—Roy Morphy of Oshawa at plate; Jack Rowden of Port Hope on bases.

SATURDAY'S GAMES

INTERNATIONAL LEAGUE.

First game:
Jersey City .... 000 100 010—2 7 0
Toronto .... 030 032 40x—12 20 0
Hanson and Freitag; Thomas and Sullivan.

Second game:
Called on account of wet grounds.

First game:
Newark .... 022 301 001—9 11 1
Buffalo .... 001 001 011—4 11 5
Brown and Dougherty; Reddy and Hill.

Second game:
Newark..... .... 10 000 0—1 4 (
Buffalo ....000 200 x—2 7 0

First game:
Reading.... .... 200 000 000—2 9 2
Syracuse .... 110 3310 34x—13 14 3
Lynch and Haley; Meine and McKee.

Second game:
Reading..... .... 100 000 0—1 8 0
Syracuse..... ..... 231 000 x—6 10 2
Clary and Lyann; Crabowski and Mitze.

Baltimore .... 000 501 004—10 11 0
Rochester .... 000 200 020—4 6 7
Ogden and Cobb; Karpp and Lake

NATIONAL LEAGUE.

Cincinnati .... 100 000 010—2 7 3
Brooklyn .... 000 020 001—3 10 1
Benton and Wingo; Grimes and Taylor.
St. Louis .... 000 012 010—4 10 0
New York .... 020 001 20x—5 9 2
Dickerman and Gonzales; Watson and Synder.
Chicago..... .... 000 221 000—5 12 0
Phila.... ....000 000 010—1 7 0
Keen and Hartnett ;Mitchell and Henline.
Pitts .... 02 000 031 000 01—7 14 2
Boston 000 301 002 000 00—6 17 2
Morrison and Smith; McNamara and O'Neil.

AMERICAN LEAGUE.

New York001 000 201 000 1—5 14 2
Chicago 200 010 001 000 0—4 15 0
Jones and Schang; Connally and Schalk.
Phila .... 001 001 110 00—4 12 4
Detroit .... 010 101 010 01—5 10 2
Heimach and Perkins; Stoner and Noodall.
Washington .... 000 000 000—0 3 0
Cleveland .... 110 000 00x—2 8 0
Zacahary and Ruel; Smith and Sewell.
Boston ....020 110 000—4 12 0
St. Louis.... .... 000 010 001 2 10 0
Ehmke and O'Neil; Wingard and Severoid.

GIBBON'S TRAINING.

LONDON, July 27.—Tim Gibbons St. Paul light heavy-weight, and Jack Bloom field, the British boxer, are training actively for their 20-round bout which is to take place here on Saturday, August 9.

The contest will witness Gibbons' first ring appearancesince his victory over Georges Carpentier at Michigan City, Ind., last May.

FIRPO-WILLS FIGHT SEPT. 11

Articles Signed for 12-Round Bout at Boyle's Acres, New Jersey.

MAY INVITE PRINCE

NEW YORK, July 28.—Luis Angel Firpo, Argentine heavyweight, and Harry Wills, his negro opponent will meet in their 12-round match at Boyle's Thirty Acres in Jersey City on Thursday night, September 11, according to an announcement made yesterday by Tex Rickard, promoter of the match.

The contest will be staged in the evening, the first bout starting at 8:15 o'clock and the main bout at 10 o'clock. Aside from the main go, there will be two semi-finals, one six and one four rounder.

The date was finally selected after a prolonged conference with the officials of the Polo Association, who had previously made an urgent request of the promoter not to interfere with the international polo matches scheduled on September 6 and 10 ,and a possibe third game on September 13. Rickard asks the Polo Association to extend an invitation to the Prince of Wales who will be in this country for the polo matches to attend the heavyweight fight.

Firpo has virtually decided upon Saratoga as a training ground. Wills is already established in his training camp at Southampton, L.I.

READING DROPS FOUR TO STARS

Disastrous Session for Miners—Syracuse Recover From Slump.

BIRDS ADD THREE

SYRACUSE, July 28.—(Canadian Press).—A home run by Holden in the tenth inning, after Mitze's circuit smash had tied the score in the ninth, won the first game of a double-header for the Stars from Reading here yesterday, 4 to 3, and Haley's failure to place his foot on home plate in a sure force-out that scored Makin, won the second for the home team, 6 to 5. Both games were pitchers' duels, with Smallwood having a margin over Freeman in the first, but receiving poor support. Frankhouse stepped into relief duty in both games and received credit for two victories. Scores:

1st game:
Reading .... ..0010000020—3 9 5
Syracuse . .. ..1000001011—4 7 2
Smallwood and Lynn; Freeman, Frankhouse and McKee, Mitze.

2nd game:
Reading .. ..0101012—5 9 3
Syracuse .... ..2001201—6 10 1
Zubus, Tuero and Haley; Parks, Frankhouse and Mitze.

Thomas Wins Two.

ROCHESTER, July 28.—(Canadian Press).—Rochester dropped both ends of a doubleheader here yesterday to Baltimore, 17 to 8 and 2 to 0. Tommy Thomas was given credit for both wins, relieving Groves in the first game and gaining in the second fray with two men and no outs in the first inning. The fielding of the Tribe infield continues as the weak spot. Scores:

1st game:
Baltimore .. ..490003503—17 18 3
Rochester . .. ..003130001— 8 12 3
Jackson, Groves, Thomas and Cobb; Hodge, Wisner and Lake, Munn.

2nd game:
Baltimore.. .. .. ..1000100—2 4 0
Rochester . .. .0000000—0 7 4
Jenkins, Thomas and McCarthy; Moore, Horne and Lake.

Newark Up One.

BUFFALO, July 28. — (Canadian Press).—Newark remains one game to the good over Buffalo thus far in their big series, splitting even again with the Bisons yesterday afternoon, the score of the first game being 8 to 7 in the Bears' favor, the Herd annexing the seven-inning conflict, 2 to 1. Manager Brainard used five pitchers to win number one. The second was a hurlers' duel between Ellis and Lepard, Buffalo getting four of her six hits in the fourth to score twice. Scores:

1st game:
Newark .. ..202001030—8 13 2
Buffalo .. ..111200020—7 11 3
Goeckel, Musante, Ellis, Enzmann, Brown and Dougherty, Devine; Williams, Proffitt and McAvoy.

2nd game:
Newark .. ..0010000—1 5 1
Buffalo .. ..000200x—2 6 1
Ellis and Devine; Lepard and Hill.

BICYCLE CONTESTS.

France Won Two of Four Finals in Olympic List.

MUNICIPAL OLYMPIC VELODROME, VINCENNES, FRANCE, July 27.—The Olympic bicycle contest was brought to a close to-day with the running of the final events with one of the largest crowds of spectators that has witnessed any of the Olympic Games.

France came out victorious in the competition.

Frenchmen won two of the four finals run off to-day. These wins, added to the French victory in the road race of Thursday, made France the winner in three out of the five cycling events.

The standing of the nations for the five events is as follows: France, 41 points; Holland 15; Italy 13; Belgium 9; Great Britain 9; and Poland 7 points.

PETERBORO NET PLAYERS BROKE EVEN AT OSHAWA

Divided Saturday's Scheduled Matches on Even Terms in League Series.

WEBBER WON SINGLES

Dr. Phyllis Young and Miss Bernice Giroux Took Ladies' Doubles.

OSHAWA, July 28.—(Special to the Examiner).—Seven Peterboro tennis players came to Oshawa Saturday to play Oshawa on the Division street courts in a Central Ontario Lawn Tennis Association League match, and broken even on the afternoon play winning the second game of the men's single, the ladies' doubles and mixed doubles, while Oshawa carried off the first of the men's singles, the men's doubles and ladies' singles.

The following were the events, players and results:

Men's singles—Carruthers, Oshawa, defeated Scott, Peterboro 6-4, 2-6, 6-2. Webber, Peterboro, defeated Henry, Oshawa, 6-0 6-2.

Men's doubles—Boness and Jackson, Peterboro, lost to Carlyle and Fishleigh, Oshawa, 6-4 4-6 2-6.

Ladies' singles—Miss Richardson, Oshawa, won from Mrs. Dewart, Peterboro, 2-0 6-1 6-4.

Ladies' doubles — Dr. Phyllis Young and Miss Geroux, Peterboro, defeated Miss Jackson and Miss Myers, Oshawa, 6-4 6-3.

Mixed doubles—Mr. Webber and Mrs. Dewart, Peterboro, defeated Mr. Marshall and Miss McGillivray, Oshawa, 6-4 6-2.

Peterboro players were entertained at Bonnie Brae Point at Oshawa on the lake after the games, ex-mayor and Mrs. Conant receiving the guests.

LEAGUE STANDING

INTERNATIONAL

	Won.	Lost.	P.C.
Baltimore	67	29	.698
Toronto	58	39	.598
Newark	52	44	.542
Rochester	53	50	.515
Buffalo	48	50	.490
Syracuse	43	55	.439
Reading	39	56	.411
Jersey City	30	67	.309

AMERICAN LEAGUE.

	Won.	Lost.	P.C.
Detroit	54	40	.574
New York	54	41	.563
Washington	54	41	.569
St. Louis	46	46	.500
Chicago	45	48	.484
Boston	42	51	.452
Cleveland	42	52	.447
Philadelphia	38	56	.404

NATIONAL LEAGUE.

	Won.	Lost.	P.C.
New York	60	31	.650
Chicago	53	38	.582
Pittsburgh	48	41	.539
Brooklyn	50	43	.538
Cincinnati	48	48	.500
Philadelphia	37	54	.407
St. Louis	37	56	.398
Boston	35	57	.380

IMPORTANT MEETING

There will an important meeting of the Mercantile League to be held in Cressman's store after the Lockworks-Westclox game. All teams are asked to have their representatives on hand.

BRIGHTENS VARNISH.

To brighten wood finished with varnish wipe with cheesecloth moistened with kerosene.

THUNDER STORM PREVENTS GAME FOR LEADERSHIP

Arrives Just Time to Block Fixture With Belleville.

LIGHTNING HITS STAND

Fans Get Some Unexpected Fireworks, But See No Baseball.

Saturday's big storm arrived just in time to make the Central Ontario League battle at Riverside Park impossible. The Belleville crew were having their batting practice and the Petes were preparing to go out for their fielding warm up when the rain came, gently at first, and then a terrific downpour that turned the diamond into a miniature lake in a few minutes. The storm did not last very long but the grounds were unfit for play afterward and the game had to be called off, to the great disappointment of the Petes and of the fans, many of whom came from out-of-town points to see the battle.

Although they did not witness any baseball the fans had some thrills, nevetheless, for in the midst of the downpour lightning struck a wire at the top of the main grandstand and the occupants got a bad scare. Two of the Petes players, Harold Cook and Jimmy Hall were shocked by the same bolt but recovered quickly.

The postponed game will be played here on Peterboro's Civic holiday, Monday, August 11th.

The Petes who have not performed at home since July 12th, will take to the road again on Wednesday, making their last scheduled journey of the season to Kingston. The Ponies will play the return game here on Saturday, while Belleville and Oshawo hook up for a two game series, in Belleville Wednesday and in Oshawa next Monday.

Saturday's postponement was a general disappointment and it is hoped the weather conditions are favourable on Saturday when Kingston will be here.

As the schedule now stands, the Petes with six games to play will play three of them away from home in the next two weeks and will wind up with two games at home. They go to Kingston Wednesday, are home for Saturday and the following week invade Belleville on Wednesday and Oshawa on Saturday. The Kingston fixture therefore is the only home fixture in four weeks and should draw a record crowd.

LIDDELL BEATEN.

Scottish Sprinter Third at Greenock Sports.

LONDON, July 27. —(Canadian Press Cable).—The Canadian Olympic track team defeated Scotland at Greenock yesterday, winning five of the nine events, H. H. Liddell, the Scottish champion, was surprisingly beaten into third place in the 100 and 200-yard dashes, both of which were won by Cyril Coaffee, Winnipeg. Liddell won the 440-yard event, and finished first in the mile relay.

AUSTRALIAN WINS

NEW YORK, July 27.—Gerald L. Patterson, of Australia, defeated Harvey W. Snodgrass of California in straight sets 6-4, 6-4, 6-2, in the final round match of the Metropolitan Singles Turf Court Tennis Championship on the courts of Crescent A.C., yesterday. Patterson thus succeeds Robert Kinsey, California as champion.

OLYMPIC GAMES FORMALLY CLOSE

Of the 361 Medals 98 Went to the United States Team.

FINLAND SECOND

OLYMPIC STADIUM, COLOMBES, France, July 28.—The eighth Olympic Games came to a formal close Sunday afteroon in the Colombes Stadium, where was fought out the main battle for athletic supremacy by representatives of forty five nations from all parts of the world.

More than 15,000 persons, which compared favorably with most of the gatherings of witness the keenest competition during the games, were present for the closing spectacle marking the official conclusion of the games which had been in progress for more than seven months.

Ninety eight of the 361 Olympic medals awarded went to the United States. Prizes were awarded for the first three places in each event, although six places counted in the point scoring.

The United States received prizes for 45 first places, twenty-six for second places, and twenty seven for third places, Finland, with thirty-seven first, France, iwth thirty-six and Great Britain with thirty-one were next on the list of the twenty-seven nations which received the prizes.

Yesterday's formalities came as something of an anti-climax to the main branches of competition, which was interesting, as well as fitting. Only a handful of the heroes of the stirring athletic games was on hand when the Olympic victory prizes were awarded to the twenty seven nations. Baron Pierre De Voubertin, President of the International Committee, made the official pronunciamento, closing the Olympic games. This was followed by a salvo of five guns and appropriate music by a band and a choir. Coming at the conclusion of th picturesque esquestrian sports, the closing ceremonies also were participated in by the competitors in these and a brilliantly uniformed bugle corps of the Republican Guard. Less than half the nations that received awards for the performances of their athletes were personally represented.

France acted on behalf of the absentees.

The ranks of the athletes and officials of all nations had been rapidly depleted last week, and it was a small band of the survivors that marched into the stadium to-day behind the flags of the victorious nations, most of which were borne, in the absence of their nationals, by French marines.

At the conclusion of the ceremonies, the Olympic flag was turned over to the custody of the City of Paris which will retain it for four years and then hand it over to the Dutch authorities to be used in the 1928 games at Amsterdam.

YACHTING RESULTS.

HAVRE, July 27. — Norway won the Olympic yachting competition.

Two Norwegian yachts the Sera in the eight Metre class, and the Elizabeth VI in the six metre lass, won their respective races Saturday, and thereby gained for their country the Olympic yachting title.

The allotment of points was as follows, the maximum scoring highest:

Six metre class—Norway, first, 7 points; Denmark, second, 16 points; Holland, third, 13 points.

Eight Metre Class—Norway first, 6 points; Great Britain, second 12 points; France, third, 13 points.

CARPENTIER AND SLATTERY.

NEW YORK, July 27.—Georges Carpentier was definitely matched yesterday to meet Jimmy Slattery in the Bison Stadium at Buffalo, August 18.

STARTS TO-DAY That's Epic Entertainment

SIR HALL CAINE'S Epic of master passions

TO LIVE - TO LOVE!

—and the most tempestuous beauty of Rome—a woman whose loves 'roused a World of men to hate her then forestalled vengeance with a kiss.

ACTUALLY PRODUCED IN ROME

"The ETERNAL CITY"

with BARBARA LA MARR LIONEL BARRYMORE BERT LYTELL

HORNSBY AND RUTH CONTIUE TO RULE AT TOP OF MAJOR LEAGUE BATSMEN

Cardinals' Star Increases Mark to .416 and Leads National by Wide Margin—Yankees' Slugger Drops to .380, But Holds Place.

Rogers Hornsby of the St. Louis Cardinals continues at the top of the list of National League batsmen, according to the latest unofficial averages, and he is so far out in front that only an unexpected slump on his own part or a sudden sensational spurt by another will keep him from again capturing the hitting honors of the circuit. Hornsby has made a mark of .416, which is an increase over his percentage of a week ago by 6 points. There is a wide gap between the St. Louis slugger and his nearest competitor, Zach Wheat of the Robins, who is next in line with an average of .378 Wheat is followed by Cuyler of Pittsburgh, Roush of Cincinnati and Fourner of Brooklyn.

Leaders in other phases of the play follow:

Most runs scored—Young, New York.

Most base hits—Hornsby, St. Louis, 130.

Most two-base hits—Hornsby, St. Louis, 26.

Most three-base hits—Rohish, Cincinnati, 15.

Most home runs—Fournier, Brooklyn, 22.

Most stolen bases—Carey, Pittsburgh, 24.

Leading Pitcher—Vance, Brooklyn, 15 victories, 4 defeats, percentage .789.

The following are the ten leading pitchers in the National League:

National League Pitching Records.

Player and Club	W.	L.	P.C.
Yde, Pittsburgh	6	0	1,000
Nehf, New York	6	1	.857
Jonnard, New York	5	1	.833
Stone, Pittsburgh	4	1	.800
Vance, Brooklyn	15	4	.789
Bentley, New York	10	3	.769
Alexander, Chicago	9	3	.750
Watson, New York	5	2	.714
McQuillan, New York	7	3	.700
Barnes, New York	9	5	.643

Babe Ruth continues to hold sway as the leading batsman of the American League, according to the latest unofficial averages. During the week just closed the Yankees slugger dropped 6 points in his percentage, having now a mark of .380, but none of his competitors were able to catch up with the leading hitter of the circuit. However, Ruth's margin is small, as Archdeacon of Chicago is pressing him for the honors, only 2 percentage points behind, while Falk of the White Sox is third, Goslin of the Senators is fourth and Cobb of Detroit is fifth in the list, which includes games played Thursday.

Following are the leaders in other phases of play.

Most runs scored—Ruth, New York, 92.

Most base hits—Cobb, Detroit, 130.

Most two base hits—Heilmann, Detroit, 30.

Most three-base hits — Goslin, Washington, 12.

Most home runs— Ruth, New York, 29.

Most stolen bases—Collins, Chicago, 26.

Leading pitcher—Thurston, Chicago, 16 victories, 4 defeats, percentage .800.

The following are the ten leading pitchers in the American League:

American League Pitching Records.

Player and Club	W.	L.	P.C.
Thurston, Chicago	16	4	.800
Whitehill, Detroit	11	3	.786
Holloway, Detroit	7	2	.778
Hoyt, New York	12	6	.667
Baumgartner, Phil	6	3	.667
Gray, Philadelphia	4	2	.667
Johnson, Washington	11	6	.647
Danforth, St. Louis	11	6	.647
Collins, Detroit	9	5	.643
Wingard, St. Louis	9	5	.643

REGENT

The Coolest Spot in Town

— FEATURE PICTURE —

"SIX CYLINDER LOVE"

From the Biggest Stage Success in Twenty Years

—Comedy—

SNUB POLLARD in Courtship of Miles Sandwich

—Serial—

THE WAY OF A MAN

POPULAR PRICES. MATINEE DAILY.

Doors Open - - - 7.30

DO YOU KNOW BASEBALL?

BY BILLY EVANS

QUESTIONS

1. There is a runner on first and third and one out when batsman hits long fly to the centre fielder. The runner on third believes the ball will be caught and holds his base. The runner on first is of the opinion that it will fall safe and dashes for second. The outfielder makes the catch. The runner on third, who has held his base, starts for home the moment the fly ball strikes the hand of the outfielder. The runner on first, who had reached second, dashes back to first when he sees the ball is caught. The fielder makes a fine throw to first and beats the runner to the bag, completing a double play and retiring the side. The runner on third has crossed the plate before the final out is made. Does the run count? If so, why?—B. M.

2. What is regarded as a force play? Please explain.—B. M.

ANSWERS

1. The run positively counts, if the runner from third has crossed the plate before the third out. Many fans have the impression that a run cannot score on a double play that retires the side. That is erroneous. If it is a double play in which the third out is a force the run doesn't count. There is no force about the above play. One player makes the proper play, while the other runs wild and is doubled. A run cannot score on a play in which the batter fails to reach first for the third out or the third out is a force play. The play you cite is neither.

2. A force play can only happen when base runners are compelled to advance to make room for the batsman.

CHALLENGE GAME

The Peterboro Cubs Base Ball team challenge Mackey's to a game of ball to be played any evening of the first week of August. The losers to furnish an oyster supper. — Bo. Hatcher, trainer, Dr. Campbell, manager, Hunt, captain.

The flamingo is the only member of the stork tribe that builds a nest of mud.

JUVENILE GAME TUESDAY NIGHT

East City Classics and Alex Kay's Curlers Hook Up at Exhibition Grounds.

The Classical Classics from East City will make the Curlers go to the limit on Tuesday night when they meet at the Exhibition Grounds in a Juvenile Series Contest. The Curlers will be out there fighting, trying to overcome the Maple Leaf's lead while the East City Aggregation have already trimmed the Curlers and the Maple Leafs in former games and are out to do the same again. They expect to hand the Curlers a right trouncing but the Curlers can't see it that way and think they will have an easy victory. Watch this East City bunch for they might have a surprise to-morrow night.

BILLY EVANS SAYS

Take nothing for granted in baseball.

That is the only theory that can be successfully followed in the national pastime.

A ball game is never over until the last man is out, although it may often seem that way. Incidentally nothing takes more out of a club than to lose a game that is has apparently won.

During a recent series between New York and Washington, with the two clubs battling for first place, I saw the Washington club lose one of the toughest games of my career.

When Roger Peckinpaugh, shortstop of the Washington club, touched Outfielder Hendricks of New York for what appeared to be the 27th out of the game, Washington looked to be the winner, 4 to 3.

The crowd surged on the field as the base umpire waved the runner out, the many exits from the grandstand being thrown open.

The Washington club began to race from the field, the New York club hurriedly started for its dressing room with the signal of out from the umpire, in order to avoid the crowd. The Washington fans had already started to celebrate.

Then to the consternation of the Washington club and fans, the umpire shifted his sign to safe, the palms of the hand being extended downward. Peckinpaugh had dropped the ball. A runner had scored from second on the error, the game was tied up.

After the field had been cleared of the crowd the game was resumed.

On the very next play, a drive to right, Hendricks, who was safe because the force of his slide had knocked the ball out of Peck's hands started for the plate, hoping to score the run that would put New York out in front.

The throw beat him to the plate six feet, Catcher Ruel waiting with the ball had Hendricks blocked off, but once again he hit the dirt hard. Much bigger than the Washington catcher, Ruel was knocked unconscious, the ball rolled to the stand, and Hendricks, as well as another runner, scored.

Before the inning was over New York made four runs and cinched a game that looked like a fine win for Washington.

New York got two good breaks and won. The breaks do not always go the same way. Two years ago Sam Jones, pitching for the Yankees, lost an even tougher one than mates recently won from Washington.

The game featured the initial appearance of Ruth and Meusel after their long suspension by Judge Landis for disobeying the commission relative to a barnstorming trip.

St. Louis opposed the Yankees. Jones had pitched great ball for New York and was leading 2 to 1 when the Browns went to bat for the last time.

The first two batters were easy. Tobin, the next hitter, grounded to Pipp, who tossed to Pitcher Jones, covering first. The base runner waved Tobin out, ending the game, it seemed.

In a second the diamond was filled with fans who had surged from the stand through the exits. The players of both teams had started for their dressing room. Then the umpire reversed himself, waved Tobin safe, Jones had dropped the ball for the final out.

Before the inning was over St. Louis made seven runs, winning 8 to 2. A home run by Jacobson with the bases filled settled the game.

It certainly was a wise guy who doped it out to take nothing for granted in baseball.

U.F.Y.P.O. CLUB HELD SPORTS IN RAIN DOWNPOUR

South Monaghan Organization Had Picnic at Wallace's Point.

GOOD FOR CROPS.

Reeve Morley Smithson Presented Cup Won in Debating Last Winter.

BAILIEBORO, July 28. — On Thursday afternoon the South Monaghan U.F.Y.P.O. Club held their sports day at Wallace's Point.

Although it threatened to rain all day the rain kept off until about four o'clock and some of the sports which were mentioned on the programme were carried out.

A baseball game between Bailieboro juniors and Centerville juniors was played. The batteries for Bailieboro were Johnston and Barnard, and for Centreville, Hutchison and Dawson. The game throughout was a snappy one, several brilliant plays were made as well as numerous errors. The Centerville boys went to bat first and they played their full nine innings, but on account of the rain the Bailieboro boys did not get an opportunity to play their last inning. The score by innigs was:

Centreville .. .. 2 1 2 1 1 2 1 2 0—12
Bailieboro .....1 2 0 3 2 0 0 1 —9

Umpires were B. Dawson, K. Lang

Races Interfered

The committee in charge succeeded in getting part of the programme for races, high jumping, etc., over before the rain started. The winners for the different races were:— Boys 10 years af age and under Eddie Nattrass, Jay Whittington.

Girls, 10 years of age and under—Virginia Deyell, Alma Rutherford.

Boys 10 to 14, a fifty yard race, Jack Hutchison, Harold Barnard.

Girls, 10 to 14 a fifty yard race—Grace Johnston, Margaret Deyell.

Open race for boys, 100 yards — Harold Barnard, Dick Hutchison.

Open race for Girls, Isabel Davidson, Margaret Deyell.

Married women's race —Mrs. N. Thompson, Mrs. C. Dawson.

High Jump—Herb Cardwell, Wilfred Johnston.

The remainder of the races, the broad jump, pole vault and other contests were called off on account of the rain.

Debaters Get Cup

Mr. M. Smithson representing the Peterboro County U.F.O. clubs was present, and presented the silver cup donated by the Peterboro County U.F.O. and won for the season of 1924 by the South Monaghan U.F.Y.P.O. Club in the debating League last winter.

The cup is to be won three years in succession by one club before it can be retained. It is a handsome cup and the South Monaghan Club is very proud of having had the honour of winning it for the first year, and is in high hopes of being able to win it three years in succession.

The public speaking contest which was to have been held was postponed until a later date as a number of contestants did not turn out in the rain to be present. Also the two base ball games which were to have been played after supper were cut short on account of the heavy rain. The Warsaw girls were present to challenge the Bailieboro girls in a game of soft ball and Millbrook Juveniles were present to play the South Monaghan boys in base ball. The rain cleared for awhile about 7 o'clock and both ball games got under way, but at the end of the third innings both teams, as well as a large crowd of spectators had to seek refuge under the shelter of the car and dancing pavilion, and the rain kept up until the early hours of the morning.

The score by innings for South Monaghan boys was 1 0 3—4; Millbrook, 0 0 0—0.

In the girl's game no runs were scored by either side during the three innings.

Follis Orchestra of Peterboro was to have been present to provide music for dancing in the evening, but as the night was so very wet they did not venture out, and the young ladies of the club provided excellent music.

SEIZE CEMETERY FOR DEBT.

Former Owners Lock the Gates Against Municipality of Mariendorf.

BERLIN, July 28.—Bailiffs have seized the cemetery belonging to the Berlin suburb, Mariendorf, because of the failure of the municipality to meet payments due the former owners.

The gates were locked and the dead are being buried temporarily in the old municipal cemetery, pending adjustment of the claims.

A SCENE FROM SIR HALL CAINE'S ROMANCE OF MODERN ROME, "THE ETERNAL CITY," featuring Barbara La Marr, Lionel Barrymore and Bert Lytell, at the Capitol, to-day, Tuesday and Wednesday.

LAKEVIEWS PLAY COGS WEDNESDAY

Fast Exhibition Game Will Take Place at Riverside Park at 6 O'clock.

The Cognawagas, leaders of the East Peterboro Intermediate league and the Lakeviews, champions of the Junior City league will clash in an exhibition game at Riverside Park on Wednesday evening at 6 o'clock. Both teams are in the best of trim and are rearing to get at each other. The Lakeviews demonstrated their playing power in their last game with the Crescents for the championship, when they won by the score of 7 to 3. The Cogs have been defeating everything in front of them and with their speed ball artist Vannest on the mound they expect to come through with a win over the Lakeviews. Frank Whitehouse will do found work for the Lakeviews and they will have their strongest line up on the field for the battle.

COGNAWAGAS WON GAME FROM KEENE

The Score Was Tied Until the Seventh Inning, When the Cogs Won Out By Five to Four.

The Cogs won from Keene in an exciting game of baseball by a score of 5 to 4. The Cogs with the bases loaded in the 7th, with one out, Shadgett hit a grounder to McCarthy at Short stop, who let it go between his feet, and letting the winning run in.

Billingsley, who pitched for the Cogs., played his first League game, having 10 strike outs, while Robertson had 7 strike outs.

A double play was pulled off by Roke and Allen in the 4th, Allen caught Whalen in right field, threw to Rooke, catching Robertson off the first base.

McCarthy at short had six chances and only missed one, which cost him the game.

The Cogs played good ball all the way round. The game was held up until Keene's short stop repaired a blow out he had on his way to Peterboro.

Score by innings:

Cogs .. ..1030001—5 7 5
Keene .. ..1300000—4 5 8

Struck out, by Billingsley, 10; by Robertson 7; passed balls, Billingsley 2; Robertson 2; hit by pitcher, Billingsley 1 (H. Renwick), passed balls, Davis 1 (Robertson); sacrifice hits, Prest 1; Davis 1; 2 base hits, M. Renwick 1, Billingsley 1; double plays, Allen to Rooke.

Umpires; Davis at the plate and Pollard on bases. The umpires changed places in the fourth innings, Davis going on bases and Pollard behind the bat.

RACKET TOO TIGHT

Stiff Grasp One of Causes of Tennis Errors.

By MERCER BEASLEY.

Down on the courts day by day, doing our stuff, we hear many queer complaints about this and that shot, or how the stroke cannot be made. It has been drawn to my attention that in most cases the player who comes seeking advice and help is hoping that in a few minutes he will be shown the whole secret and that he will then at once improve.

This is, of course, not the case at all. The best thing is to let him hit the balls over the net, if he can, and then observe closely what he is doing. There is a way of hitting him the harder balls with a twist on them that will in most cases reveal his faults. Then its a case of building up the stroke by using what is best therein and adding to it what it lacks.

Few average players know what keeps them back. They only go by the scores of their games. They can beat Brown, but Jones or Smith, as the case may be, can beat them.

What is the main trouble with most of them? Suppose the question was sent out to all average players. Some would doubtless answer that they overhit, or that they didn't keep their eyes on the ball, or that they always faced the net when they made their strokes.

The most common fault in tennis may be likened to pressing in golf. The chief fault in tennis, in short, is holding the racket too tightly.

The balls are forced over the net by strength of wrist and by muscle and brown.

If you will tally the number of outs in any set you will be able to see that there is some truth in this statement.

Take the first serve of the average player: does he get it into the service court with regularity? He does not and he doesn't mind. He loves that first serve, for it is his one chance to soak one ball with full power without the loss of a possible point.

Get control first and then speed.

TAKE CARE OF HORSES.

Horses should be treated like humans. Provide a barrel of water on the field for drinking. Let the horses rest and cool off at noon and at night before eating. Feed one-fourth the day's hay allowance in the morning, another fourth at noon and the rest at night. Wash their necks each day with cold water containing a small amount of vinegar.

The largest German locomotive is 73 feet long and weighs 93 tons.

THEATRES

AT THE REGENT.

ERNEST TRUEX AS 'BABY' IS TYPICAL NEWLYWED 'SOFTY'

Plays Difficult Lead in Fox Picture "Six Cylinder Love" Now Showing Here

"Oh-o-h, baby's here."

"Baby" is Ernest Truex, the grown up featured player in the William Fox special, "Six Cylinder Love", which comes to the Regent Theatre to-night and for a 3-day run. That's what his adorable little wife (played by Florence Eldridge) calls him. She "babies" him, against his better judgment, into buying an automobile. And then the fun begins.

Along with the car, f.o.b. their bungalow, smirk the three Spongers, who live for a good time at the expense of their "permanent hosts." Along with the car come gasoline, accessory and spending expenses. Oh, yes, "baby" has a lallapalossa time of it. Then comes the inevitable smash, when "baby" rises to heights of indignant manhood and with one fell swoop orders the amazed Spongers out of his house and bawls out his wife unmercifully. She's all ready to go to mother. "Go 'head," grins "baby," with tears of fury and hurt glittering in his eyes. "I deserve to lose you, too."

But friend wife sees the errors of her ways when he doesn't entreat her to stay. Accordingly, with feminine perversity, she stays, and together through thick and thin, badly cooked food and some tears and laughs, they battle to a triumphant reward.

"Six Cylinder Love" is a picture everybody will enjoy, for it depicts a story representative of many a home to-day. It is directed by Elmer Clifton who made "Down to the Sea in Ships" and includes in the cast, headed by Ernest Truex and Florence Eldridge, Maud Hill, Marjorie Milton, Ann McKittrick, Dona'd Meek, Thomas Mitchell, Harold Mann, Ralph Sipperly, Berton Churchill, France Tweed and Grace Gordon.

AT THE CAPITOL.

STIRRING DRAMA IN "THE ETERNAL CITY" AT CAPITOL TODAY

A youth fighting desperately to bring to ruin the woman he loved —unaware of her identity.

That is the strange situation about which the story of "The Eternal City," now playing at the Capitol Theatre, revolves. It is the centre of one of the most gripping stories ever written, and is from the pen of that master novelist, Hall Caine.

George Fitzmaurice produced the story in Italy, with a cast that includes five players of stellar rank —Barbara La Marr, Lionel Barrymore, Bert Lytell, Richard Bennett and Montagu Love. This First National picture has been pronounced the masterpiece of a decade.

Bert Lytell is cast as the youth, David Rossio, with Miss La Marr essaying the role of Donna Roma.

David returns from the great war to find his sweetheart, Roma, has disappeared from her home in a small village. Heart-broken, and unable to learn of her whereabouts, he becomes a vagabond, wandering aimlessly about the country in search of the girl.

In Rome his discontent causes him to join the ranks of the Facisti, then on the verge of overthrowing the party in power. The chief objective of their wrath is Baron Bonelli (played by Lionel Barrymore), an unscrupulous war profiteer who was devoting his immense wealth to fighting the Facisti.

It was common gossip that the baron has a mistress—a sculptress. When David learned that she had executed a statue in honor of the fallen war heroes he became so indignant that he gathered a squad of former soldiers and destroyed the work of art. With the broken pieces at his feet he looked upward to a balcony of the castle and there he saw—

The denouement of this episode is one that will linger long in the memory.

AT THE ROYAL.

BIG JACK HOXIE NOW A FAVORITE OF THE KIDDIES

Jack Hoxie, Universal cowboy star, rates high with the children of Los Angeles.

Proof of his popularity was offered during the filming of "The Man from Wyoming," his latest western feature, coming next Thursday to the Royal theatre.

A party was planned by "Aunt Dolly," editor of the Junior Times section of the Los Angeles Times. Aunt Dolly probably includes a thousands or more children. They all, or most of them, contribute stories or letters to the magazine. The editor asked them to write her a letter naming their favorite screen players and she told them she would try to arrange to have the one most generally popular appear as the feature of the entertainment.

Letters poured in and nearly every player of note in the film colony was mentioned. Jackie Coogan, Baby Peggy and Jack Hoxie were the favorites and the cowboy star had a considerable edge over the youngsters.

Hoxie understands the likes and dislikes of children in general. He accepted Aunt Dolly's invitation to attend the party and spent an entire afternoon entertaining them. He wore his full cowbody regalia and his appearance was greeted with wild applause. He did a lot of fancy roping, made a talk and autographed several hundred photographs for the kids.

"The Man from Wyoming" is a fast moving dramatic story of a sheepman-cattleman feud of the western plains, written by William MacLeod Raine and directed by Robert N. Bradbury.

ROYAL

NOW AT 2.30 and 8 p.m.

Something new and vivid in screen entertainment

FLOWING GOLD

MILTON SILLS AND ANNA Q. NILLSON AND REX BEACH WROTE IT! NUF SED!

Special Juvenile Comedy 'The SILENT PARTNER'

Until You've seen "Flowing Gold" you don't know what the screen can do.

TO-NIGHT'S THE NIGHT TO-NIGHT!

"FLOWING GOLD," BY REX BEACH, AT ROYAL TO-DAY.

If a vote were taken to determine the most popular team of players in filmdom, Anna Q. Nilsson and Milton Sills would be placed among the leaders. Once again this team is to be seen, this time as the featured players of the all-star cast assembled by Richard Walton Tully for his vivid production of the Rex Beach novel, "Flowing Gold," the First National picture coming to the Royal Theatre to-day for a run of three days.

Good fortune and excellent teamwork have thrown this couple together in many notable screen productions, perhaps the best remembered of which are "The Spoilers" and "The Isle of Lost Ships."

They seem to fit so perfectly the Rex Beach hero and heroine that Tully found himself unable to consider other performers for the roles of Calvin Gray and Allegheny Briskow in "Flowing Gold."

As Calvin Gray, Sills has one of the most virile, and at the same time, most polished roles of his career. He appears as a penniless soldier of fortune, who drifts into the oil fields of Texas during the recent boom days in search of an enemy who is responsible for Gray's dishonorable discharge from the army. He finds his quarry and engaged in a stirring battle of wits.

Miss Nilsson interprets the role of Allegheny, the heroine, with her customary finesse and ability. The character is that of an awkward, unsophisticated girl of the Texas "dry land" districts, whose father suddenly becomes immensely wealthy by the discovery of oil on his farm. Under the guidance of Calvin Gray, a friend of the family, she gradually becomes a beautiful and refined young lady.

WEALTH

a lot of money, claims C. W. Barron, the Wall Street financial expert.

He says: "Ford can make more money than any one else in the world because he renders more service than anybody else in the world. He has given the cheapest transportation known for seven million families. And he is now selling his cars near cost and making money out of parts sales."

Barron's idea is that money making is incidental to and the natural result of performing service. Trouble is, many who perform the service don't get the money. How does Barron explain Tellier, inventor of cold storage, dying in poverty?

PRACTICE.

The Maple Leaf Baseball team will hold a practice at the Exhibition Grounds at six o'clock tonight. All players are requested to be on hand.

40,000 HARVESTERS WILL BE WANTED FOR THE WEST.

At least 40,000 harvesters will be required to garner the Western Canada Wheat Crop this season, according to information received at general head-quarters of the Canadian National Railways this afternoon. Of this number approximately 20,000 will have to be secured from Eastern Canada being thought that the remainder can be supplied by the three Prairie Provinces and British Columbia.

This information is the outcome of a conference held in Winnipeg today between representatives of Canadian National Railways, Provinical and Federal Governments and the Labor Board. It was also brought out at this meeting that harvesting is expected to commence in Manitoba about 20th and in Saskatchewan and Alberta about August 25th.

A furtehr meeting is to be held about August 2nd in Winnipeg to decide upon the date when the special rail fares for harvesters will go into effect. This date will be governed by the time when the farmers are prepared to accept harvesters. Representatives of Canadian National Railways were asked by the Government officials to state how well they were prepared to handle this tarffic and they were told that the National Railway System has approximately 400 cars, of the very latest tye of colonist equipment held in readiness for the handling of the excursion. In addition there are ready for service on these trains a number of specially designed lunch counter cars all of them larger and better equipped than any other cars of this type in the country.

BE A MIXER.

The other night as I sat before the fireplace I noted that the stick of wood, although it was a fine, dry piece of oak, was not burning. I tossed another piece of wood beside it, and in a moment both burst into flame. What is it the Bible says to the general effect that it is not good for man to be alone? A man, no matter how good his quality, must mix with others if he would express ganizations to tide the farmer himself most efficiently. One stick would not burn. Two sticks together sent out light and heat. There are sermons in fireplaces as well as in running brooks.—Lombard News Letter.

DOCTOR A SUICIDE.

MONTREAL, July 28.—(Canadian Press).—The suicide of Dr. D. E. Lang, of Toronto, was a tragedy that marred the voyage of the Ausonia, which docked here yesterday morning. The deceased was found in his cabin with a revolver by his side on the morning of July 22. The body was taken from the vessel at Quebec, where arrangements were

Renew Your Subscription

LOCALS

DR. T. P. McCULLOUGH,

Eye, Ear, Nose and Throat Specialist, 166 Brock St., Phone 36W. dtf

REMOVED.

J. E. A. Fitzgerald's Coal and Wood Office has removed to 253 Hunter Street. 26d-42-2647

L. R. STEELE

Stockholders will hold a meeting in the Labor Hall on Wednesday evening, July 30th, at 8 o'clock. Mr. C. H. McKenzie, of Toronto, will address the meeting. 3d-25-4633

PIPE BAND PRACTICE

All members of the Caledonian Pipe Band are requested to turn out for the practice on Wednesday evening at 8 o'clock.

WEDDINGS, PLEASURE DRIVING

Knight closed car livery Phone 2289J All train orders promptly attended. —H. Seabrook, 310 Maitland Ave. 3d 24 4619

DANCE AT VIAMEDE.

Dance to the 5 Mello-Serenaders at Viamede, Tuesday and Friday nights, Bobcaygeon, Wednesday nights; Kawartha Park, Thursday nights. 6d22 28 4 11 18 25

ST. GEORGE'S CHURCH SOUTH MEN'S CLUB MOONLIGHT

Per steamer Stoney Lake on Wednesday evening, July 30. Boat leaves George Street Wharf at 8 o'clock. Refreshments on board. Tickets 25 cents. 3d-25-2925

CARD OF THANKS.

Mr. and Mrs. Taylor wish to thank the doctors, Mrs. Thomas, Mrs. Huffman, Mrs. Leage and Mrs. Cole for their kindness and sympathy in their recent bereavement.

DO YOU NEED AN ACCOUNTANT?

If you want your books audited or adjusted; if not satisfied with your book-keeping system; if you want your income tax return prepared for this or other years, or want some dispute adjusted. H. K. Middleton. Phone 911. dtf

PLEASE NOTICE.

We sell Typewriter Ribbons. Quality as good as can be got anywhere at any price, and our prices are as low as the lowest. Bargains in rebuilt Remingtons and Underwoods and used Oliver typewriters. We also repair all makes and do all kinds of typewriting. — Typewriter Service & Supply Co., 332½ George Street. 'Phone 220W. dtf

SUCCESSFUL PUPILS

The following pupils of Miss Florence L. Scott, comprising the entire number of those who tried the tests under Miss Scott's tuition, were successful in passing the recent examinations of the Toronto Conservatory of music: Miss Helena Hefferman, in Intermediate Vocal; Miss Lenore Jamieson, in Primary Piano; Miss Jane Earle in Primary Piano, and Russell Rowan, in Introductory Piano.

CARD OF THANKS.

Mr. T. J. Crough, Ennismore, wishes to thank all the neighbors who kindly helped him on Sunday and Monday to put out the fire on his farm, and also Central Telephone of Ennismore for her assistance in giving the men the word. Mr. Crough will have a holiday now, as he has been fighting fire for ten days.—(Signed) T. J. Crough, Ennismore.

GOOD AND EASY TO ASK FOD.

First of all people use RED ROSE TEA because it "is good tea," and because folks are so familiar with the name it comes natural to say "RED ROSE TEA, please." You like our Crimson Label and you'll like RED ROSE ORANGE PEKOE TEA even better. It's a genuine Orange Pekoe of the finest quality. Will you try a package?

STATE'S CASE ENDED.

Johnny Levinson, Who Narrowly Escaped Death, Was Last Witness.

CHICAGO, July 28.— (Canadian Press).—Final pieces of testimony which State's Attorney Crowe has been building into his "mountain of testimony," in the nearing which is to determine the fate of Richard Loeb and Nathan Leopold, jr., were reached to-day.

After the morning session devoted largely to expert identificatin of the hand writing and type-writer specimens as those made by the defendants, Mr. Crowe said that only one or two witnesses remained to be heard. One of these is Johnny Levinson, the youth who was one of the last to see Robert Franks alive and who, according to the confessions of Lepold and Loeb had once been considered as a likely subject for the plot which ended in the abducting and killing of young Franks.

ROBERTSON'S DENIAL.

Senator Says Unemployment Situation Shows Signs of Getting Worse.

OTTAWA, July 28. —(Canadian Press).—In his return from Toronto former minister of labour refuted the this morning, Senator Robertson, statements attributed to him in a despatch from Toronto, last night, in which it was stated that Senator Robertson had declared that the unemployment situation showed signs of easing up. Senator Robertson's objections to the despatch were that it attributed an opinion to him which he did not hold, because he believed the unemployment situation showed signs of being more acute than it has been since 1921.

MARITIME OLYMPICS CASTIGATE OFFICER

Declares Canadian Official Paid No Attention to Them—Mention Two Others.

ST. JOHN, N.B., July 28.—(Canadian Press.) — That Martime Olympic representatives were given a very poor show at the recent Olympic by Canadian officials, was stated here by Victor McAuley, of Windsor, N.S., who represented the Maritimes in the Olympic Marathon.

McAuley particularly mentioned Captain J. R. Cornelius, head coach, although he said P. J. Mulqueen, chairman of the Canadian Olympic team, and Wm. Hughes, athletic instructor at Queen's University, should also be forced to shoulder their share of the burden. Maritime men were stationed at a hotel fifteen miles from the stadium and the fare, he said, was unsuited for athletes. Capt. Cornelius and other Canadani officials and Upper Canada competitors were quartered three miles from the Maritimers and took no interest in the manner in which the men from the east were observing the training rules.

EXILED KING HAS HOPES OF RETURN

George, of Greece, Believes Only a Matter of Time Until Crown is Restored.

LONDON, July 28.—(Canadian Press.)—There are many signs of pending developments in Greece in the direction of restoration of the Monarchy, according to the Daily Express, which says that Royalists who now have joined hands with the followers of Venizelos believed that a counter revolution is imminent and that King George will be restored to the throne. The former king, who is visiting in England, is quoted by the Express as declaring: "I am convinced that it will be only a matter of time until I am recalled to the throne."

AGED SLAYER SHOT.

Benamin White, Murderer of His Brother, Was Brought Down To-day by Posse.

DANIELSON, Conn., July 28. — (Canadian Press).—Benjamin White, 80, who yesterday shot and killed his brother, Edwin . White, 72, and wounded his nephew Howard Whit- and David Mairson, fiancee o- his niece, Sadie Phyllis White, was shot and killed by one of the members of a posse who were searching for him shortly after noon to-day, according to word received here.

EXPORTS HIGHER.

Canada's Adverse Trade Balance With U. S. Shows Up Better.

OTTAWA, July 28. — (Canadian Press). — Despite the effect of the American tariff, Canada's adverse trade balance with the United States is becoming favorable to the Dominion during the 12 months ending June. Exports of Canadian produce to the United States were higher than in the corresponding year previous, while imports from the United States were lower.

SAILORS SUSPENDED.

Captain James Henderson and H. W. Webster Get Their Blue Tickets.

OTTAWA, July 28. — (Canadian Press).—The certificates of Captain James Henderson of the Modjeska, and First Mate H. W. Webster, of the Toronto, are suspended in the finding given out by Captain Demors, wreck commissioner, touching his inquiry into the recent collision of the steamers Modjeska and Toronto when leaving the docks at Toronto recently.

BRITISH WARSHIP ON WAY

Curlew Proceeding to Brazil To Take Hand in Situation.

LONDON, July 28.— (Canadian Press).—The British Warship "Curlew" has been instructed to proceed immediately to Brazil from Trinidad Lord Parmoor announced in the House of Lords to-day, in answer to a question in regard to the situation in Brazil.

FISET TAKES THE FIELD.

Liberals Indicate That Sir Eugene Will Be Standard-Bearer in By-election.

QUEBEC, July 28. — (Canadian Press).—Information from Rimouski County indicate that Sir Eugene Fiset, former Deputy Minister of Militia, is to be the Liberal standard bearer at the coming by-election on September 2. Instructions were issued to-day to hold a Liberal convention this week.

IT PAYS TO ADVERTISE

SUMMER NOVELTIES

See the New Novelties in our Windows

Bobbette Combs
French Band Bracelets
Barrettes
French Ivory, Pencils with cord
Deltah Pearls
Ear-Rings
Sterling Bar Brooches

These are all very new and are priced very close.

75c up to $10.00.

WARNE BROS.
"Diamond Hall"
349 GEORGE ST.
'Phone 880

Society

Mr. and Mrs. A. White, Toronto, are visiting the latter's parents, Mr. and Mrs. H. Gray, 480 Aylmer street.

Mr. W. J. Ryans and son, Leonard, of Toronto, are visiting Mr. Ryan's sister, Mrs. Sharpe, Homewood ave.

Messrs. A. J. Sharpe of Weymoth, Mass., and Joseph P. Sharpe of Detroit, are visiting their parents, Home wood avenue.

Mr. J. T. Glennan and daughter, Mary Jane, of Freeport, Ill., are visiting Mr. and Mrs. R. W. Carson, 484 Sherbrooke Street.

Mr. and Mrs. Fred. Hamilton, of Eldorado, Ark., are visiting Mr. Hamilton's parents, Mr. and Mrs. Robt. Hamilton, East City.

Mr. J. M. Carson, of Saskatoon, Sask., is visiting his parents, Mr. and Mrs. R. W. Carson, 484 Sherbrooke Street.

Mr. and Mrs. W. J. Hopwood are visiting Dr. S. S. Minns in Bobcaygeon.

Mr. E. Hanna of the McColl Oil Company, is in Toronto to-day attending the funeral of his brother, the late Norman Hanna.

Mr. and Mrs. Roy left to-day for Oklahoma City after spending a visit with their parents, Mr. and Mrs. J. Smith of 582 Bolivar street.

Miss Mary A. Watt, who has been resident in Ottawa and Montreal for some years past, is in the city at present.

Miss Stella Shearer has returned from a month's holiday at Stoney Lake.

Miss Katherine Moloney of Ottawa, is the guest of her aunt, Mrs. Scollard of Ennismore.

Miss A. McGiverin left this morning, to visit her sister in Picton.

Miss Rose Moher of Toronto, is visiting her parents.

Mrs. R. A. Elliott and daughter Mildred of Stirling, have returned home after a week's visit with Mrs. C. S. McClelland, Boswell avenue.

Miss Rose O'Toole is visiting Miss Costello, in Lindsay.

Mr. J. Freeman Guy and party of Pittsburgh, Penn., have taken Mr. C. B. Adair's cottage at Sandy Lake for August.

Misses F. Chiles and V. Watt have returned to the city after a pleasant holiday spent at Round Lake.

U. S. SENDS A NOTE.

Vigorous Representations Regarding Assault on Vice-Consul's Wife.

WASHINGTON, July 28.—(Canadian Press).—Acting Secretary Crow of the State Department announced to-day the despatch of "vigorous representations" to Teheran as the result of an assault upon Mrs. Katherine Imbrie, widow of Vice-Consul Robert Imrie, who was killed recently by a Persian mob. The communication sent to Minister Kornfeld protested against the situation in Persia, which culminated in the unprovoked attack on Mrs. Imrie. It was supplementary to the State Department note dealing more generally with conditions existing in Persia and covering the Vice-Consul's death.

BIRTH.

MONCRIEF. — To Mr. and Mrs. S. E. Moncrief, on Saturday, July 26, 1924, a daugter.

LACEY — To Mr. and Mrs. W. H. Lacey, July 26, 1924, at the Nicholls' Hospital, a son.

DEATH.

PRATT.—On Saturday, July 26th, 1924, E. Will, son of Thos. E. Pratt, 627 Water Street, aged 33 years.

Private funeral, Tuesday, July 29, at 10.30 a.m. Interment in Little Lake Cemetery.

TAYLOR.—Youngest daughter of Mr. and Mrs. Taylor, 248 McGill street, died at 2 o'clock Saturday afternoon.

Funeral Monday at 2 o'clock, to Little Lake cemetery.

ALWAYS CLARENCE.

"Clarence," she called.

He stopped the car and looked around.

"I am not accustomed to call my chauffeurs by their first names, Clarence. What is your surname?"

"Darling, madam."

"Drive on, Clarence."—Judge.

ROTARY HEARS MISS GLADMAN TALK OF FRANCE

Splendid Address Given By Brilliant Peterboro Girl To-day.

TAUGHT IN FRANCE.

Tells Rotarians Her Impressions of the French School System.

One of the most delightful addresses that the Peterboro Rotary Club has had the pleasure of listening to, was that delivered at to-day's luncheon by Miss Gretchen Gladman, the brilliant young Peterboro girl who has been on the staff of one of the prominent French school on the appointment of the French government and who gave a most interesting talk upon France in general and the French system of education in particular.

Miss Gladman possesses a photographic mind that records every impression with life like realism, the power to paint word pictures that take form before the mental eyes of her hearers, and in addition to her eloquence a gift of humor. With these qualities she was able to hold the Rotarians intensely interested as she talked of her impressions of France, of the French people, of the French temperament, of the methods of education, and of the necessity of exercising a good deal of understanding and sympathy for France in her international relationships.

It is impossible to reproduce her address in these columns and a synopsis could not do justice to the subject or the manner in which it was handled.

Of the French educational system, Miss Gladman said that it erred in one extreme as the Canadian method did in the other. The French system concerned itself only with work and study whereas in Canada, perhaps, too much emphasis was placed on sport and recreation. The French pupil of 16 or 17 years of age had a mentality fully as much developed as the Canadian of 26 or 27 years. On the other hand he was physically not as fit and he had absolutely no idea of sportsmanship or fair play as engendered by the Canadian college athletics.

The speaker was introduced by Rotarian Peter Westbye, who spoke of her achievements at Toronto university and the honor gained by her in being appointed by the French government.

Miss Greta LeBas was a guest of Rotary to-day, and delighted the audience with two solos most delightfully rendered.

Rotarian Joe Kenneallay announced that 46 boys had departed this morning for the Rotary Camp and that it was expected that four or five more would follow shortly.

A committee composed of Rotarians Lee, Barnes, Dr. Bucanan and Ross Dobbin, was appointed to see that the Rotarians visited the camp during the next two weeks.

Ex-president Reid Wren, who leaves on Wednesday for Chicago, was presented with a Rotary pin, the presentation being made by ex-president John Crane.

Rotarian Seels announced that the Carnival expenses had been heavier than was anticipated but that the surplus would be $900.

President J. W. McDermid was in the chair to-day and there was a large attendance.

CAVAN NEWS

CAVAN, July 26.—Mrs. Wittles and son, Bert, who have been holidaying on the farm of Mr. Wm. Pudsy, have returned to their home at Montreal.

Mrs. Wittles, with other members of the family, will return for a further holiday in September.

Miss Beulah Dring, Toronto, was a visitor this week with Miss Lillian Syer.

Mrs. Bert Janes, Port Hope, is visiting at her home in Cavan.

Mr. and Mrs. Brown, Mr. and Mrs. A. Elliott visited at the home of Mr. J. Hatherly on Sunday.

Mr. Gordon Hern, Toronto, traveller between Toronto and Montreal, for the Electric Tool Company, visited his cousin, J. Hatherly, last week.

Mr. and Mrs. Harold Donaldson and babe, of Windsor, who are spending a vacation at the home of his parents, Mr. and Mrs. T. W. Donaldson, Cavan, visited their aunt and uncle, Mr. and Mrs. E. Syer on Friday.

Mrs. L. Parnell, Newcastle, visited Cavan friends recently.

Mr. W. M. Cody is again shipping lumber from his camp at T. A. Kelly's.

Mrs. J. Hatherly and Miss Georgiana Hatherly, visited Mrs. Hatherly's brother, Mr. N. Curtiss, Baltimore, on Sunday.

Miss Josie Sutton is visiting Mr. and Mrs. Lloyd Sutton.

OTONABEE LODGE, I.O.O.F.

Lodge No. 13 Will Be Favored at Regular Meeting.

Otonabee Lodge, No. 13, I.O.O.F., will be favored to-night at their regular meeting by a visit from Brother Charles M. Mann, Past Grand Master of Hamilton, Ont., and will be accompanied by Brother James A. Tully, Past Grand Master, of Calgary, Alta.

Bro. Mann is a former member of Peterboro Lodge, No. 111, and Bro. Tully is a former member of Otonabee Lodge, No. 13.

Both these members have since leaving Peterboro, many years ago, climbed to the top of the ladder in Oddfellowship in their respective jurisdictions.

Roumania has about 10,300 autos, of which 7,500 are passenger cars.

BIG CROWD OUT TO HEAR TRIAL

Walter G. Belleghem Arraigned on Continued Case —B.O.T.A. Charge Heard.

A NEW PHASE.

With the seating capacity overtaxed and spectators standing and sitting in the aisles an array of counsel at the bar and officials in attendance County Police Court was in readiness to continue with the trial of Walter G. Belleghem at 11.00 a.m. this morning and the proceedings opened at 11.3 5a.m. when Magistrate Langley arrived. All remained despite the long delay.

There was on the docket, besides the two charges laid against Belleghem, another case to be heared today. The latter was an offence in breach of the O.T.A. Inspector Joseph Stewart prosecuting.

Belleghem Trial

On consent of Crown Attorney Hatton His Worship granted the request of J. A. O'Brien for a hearing of the liquor charge proceeded with the hearing of the offence in breach of the Ontario Temperance Act, charging Belleghem with having liquor, in his possession, other than in a private dwelling.

County Constable S. R. Pearson was the fist Crown witness called.

He reiterated his story of the events of the evening of July 5, explaining how he had, discovered a broken bottle in the defendant's car upon arriving at the scene of the accident.

The Crown Attorney then proceeded to examine the witness in reference to the conversation that took place between him and Belleghem prior and subsequent to his arrest.

This brought an objection from Mr. Gordon who declared that no evidence as to the conversation should be admitted unless it was shown that Constable Pearson warned Belleghem of his mission.

His Worship allowed Mr. Gordon to examine the witness on this point and he unearthed a new phase of the proceedings.

Mr. Gordon —"What expressions or words did you use when you arrested him?"

Witness—"I said 'You're under arrest'."

Mr. Gordon— "What reason did you give him?"

Witness—"I told him he had liquor in his possession."

Mr. Gordon—"That was your reason?"

Witness — "There was two reasons he was on the wrong side of the road."

Mr. Gordon—"Well then, on what charge did you arrest him?"

Witness—"On both."

Mr. Gordon—"You can't do that."

Witness — "I took him into custody."

Mr. Gordon —"You arrested him because he was in an accident."

Mr. Gordon—"Did you notice that he sustained a blow on the head and was bleeding?"

Witness—"Yes, he was cut."

Mr. Gordon—"Did he show any signs of nervousness?"

Witness—"No."

Mr. Gordon (reading from a typewritten copy of the evidence of Friday's proceedings)—"You swore on that occasion that he appeared to be very nervous."

Witness (pounding his hand on the stand)—"I did not, I don't care what they have down there."

Mr. Gordon—"Your answer last Friday was that 'He appeared to be very nervous, and had a great deal to say.' You pledge your oath now that he showed no signs of nervousness?"

Witness—"Yes."

Mr. Gordon—"Then, you say that the statement taken down and sworn to by Mr. Johnson is not correct."

Witness — "Well, I didn't mean that."

Mr. Gordon—"Can you read English?"

Witness—"Yes."

Mr. Hatton resumed his examination of the witness, who stated that when he arrested Belleghem, although he held the broken bottle in his hand, no mention was made of the liquor.

"I had no talk with him about liquor at all," declared Constable Pearson.

Mr. Hatton—"What did you think of his condition?"

Witness—"I believe he was sobering up, as I smelled liquor off his breath very strong."

He stated to Mr. Hatton that no remarks were made by Belleghem that would indicate which was his car."

Mr. Hatton retired, and cross-examination was opened by Mr. Gordon, defence counsel.

Mr. Gordon—"I suppose it might be said that the impact caused the bottle to break?"

Witness—"I think it was."

Mr. Gordon—"You said the liquor dripping in the car caused an odor?"

Witness—"Yes."

Mr. Gordon—"And that the cork would indicate no corkscrew had been used?"

Witness—"Yes."

Mr. Gordon—"I understand there are other ways of removing a cork?"

Witness—"Yes."

Mr. Gordon—"Do you know the methods?"

Witness—"Yes, several."

This concluded the forenoon sitting.

HOME RUNS KILLED HIM.

John Owens Dropped Dead While Watching a Baseball Game.

FORT WILLIAM, July 28.—(Canadian Press).—John Owens, 91, employed by the C.P.R., dropped dead while watching a baseball match here on Saturday night. Two home runs had been scored, and the excitement is thought to have been too much for him.

SILENT TRACKS TELL THE TALE OF DEATH LAVA

Scientist Reconstructs From Mute Evidence a Story of Destruction.

KILAUEA VOLCANO

Warriors Threw Rocks Into Crater and Goddess Engulfed Them.

Recent eruptions of Kilauea, causing death and injury to persons near the crater of the Hawaiian volcano, known for more than a century as "tame," recall a description by Professor T. A. Jaggar, Director of the Hawaiian Volcano Observatory, of the eruption that destroyed an army composed of the enemies of King Kamehameha in 1790. Professor Jaggar's account is based on the story written in the lava by the feet of flying warriors.

The "explosive eruption" to which Kilauea is now subject differs from ordinary eruptions in that the discharge of gas and rocks is not accompanied by lava. Explosive eruptions churn up the crater, blow the surrounding lava into dust and create avalanches from the rock quarried out of the slopes of the crater-pit by terrific subterranean forces. The rocks are hurled into the air continually and strewn over the countryside.

Professor Jaggar stated that the meteorologist of the volcano observatory near the crater of Kilauea discovered in 1920 footprints in the lava desert on the old crater of Kilauea, which proved on investigation to be embedded in patches of the fine ash of the 1790 eruption, scattered in hollows of the smooth lava of later flows. Many patches show plainly the prints of naked feet with separate toe marks indicated, from which the scientists are able to tell how the pedestrians stepped, the length of their stride and the direction of march. Professor Jaggar discerned the footprints of men, women and children, and some sharp-pointed markings made by the hoofs of pigs.

"The people were walking, some away from Kilauea, and others toward it," said Professor Jaggar, in his account of the early eruption. "There are different layers in the deposit, some sandy and others fine, which were evidently muddy at the time the footprints were made, for the whitish paste, hardened by drying, stands up in ridges at the sides of the footprints, showing exactly how the foot squashed into the mud. The hardening is partly chemical, for the air over Kilauea was full of acid gases which acted on the lime of the lava particles and thus preserved the footprints.

Footprints Preserved.

"One of the first layers that fell has foot impressions, and although this layer was buried later by other lava flows, they may be seen where heavy rains have eroded the recent layers and disclosed the earlier flow containing the marks. This shows that some of the explosive 'ash' fell after the earlier markings were made, furnishing proof that the footprints are not modern but were contemporaneous with the ash eruptions.

"The ash of a volcano is simply rock flour, turned into mud by the heavy thunderstorms that accompany an eruption. At the same time hurricanes of wind blow the dry, red-hot ash over the ground and cause the death of all within reach. The greatest volcanic disasters to life have been due largely to asphyxiation and burning by incandescent dust and sand, although persons close to the volcano have been killed by falling stones.

"All the old accounts show that the warriors of King Kamehameha's enemy, King Keous, were killed in this manner. A small fighting force of about 400 men was crossing the volcano in about November, 1790. There seems to have been no great eruption on when they arrived, for the warriors amused themselves hurling rocks over the cliffs into the crater. This made the Goddess Pele angry, and she sent up a cloud of black sand and rocks at night and chastised some of the disrespectful ones."

Caught in the Blast.

Professor Jaggar believes that on the following day King Keoua made peace offerings to the goddess of the volcano and probably human sacrifices, because he was noted for the cruel treatment of his victims, and there was a temple dedicated to Pele close by. The volcano continued its fury for two nights, and on the fourth day the King divided his army into three companies, intending to march to safety. On that morning an eruption occurred, which Professor Jaggar believes ranks with that of Vesuvius when Pompeii was destroyed. Gigantic boulders hurtled into the air a thousand feet and total darkness covered the land, illuminated occasionally by vivid lightning.

"One of these blasts caught the warriors of the middle party, travelling with wives, children and live stock, plastered them with grey ash and left them dead in life-like postures," says Professor Jaggar. "Some of the stragglers of the first party were also killed and others were burned."

Professor Jaggar states that the ash plastered over much of the countryside about Kilauea is the substance that fell in 1790. In the shore region of the Kau desert on the island of Hawaii is a sacrificial platform surrounded by pictures carved on the rock. Some of the pictures look like rude maps of the crater, its pits and lava flow. Professor Jaggar believes that much remains to be uncovered in this region, now set aside as the Kilauea section of the Hawaiian National Park.

OBITUARY.

Norman Hanna, D.C.M., M.C., one of the originals, who served at the front with the Third Battalion, was killed in an accident at Port Washington, Wis., a few days ago.

His remains were brought to Toronto on Saturday evening for interment at Prospect Cemetery this afternoon.

The deceased who was a former resident of Parliament street, Toronto, had been in business at Port Washington; he was a member of the Originals Club of the central branch of the G.W.V.A., and the Corinthian Masonic Lodge.

The funeral will take place from 98 Erskine avenue, where Mrs. Hanna now resides.

Mr. E. Hanna of the McColl Oil Company branch of this city, is a brother of the deceased.

E. W. PRATT.

The community will regret to learn of the death of E. Will Pratt, who passed peacefully away on Saturday evening, succumbing to the effects of an illness that seized him suddenly on Friday last, prior to which he enjoyed his usual health.

The late Will Pratt was in his 33rd year, death cutting short his career in the prime of life. He was a traveller by vocation and a Methodist by religion.

The deceased was well known throughout the district and through his kindly and generous nature made a host of friends.

Besides his sorrowing parents he leaves to mourn his loss two sisters —Mrs. E. Moffatt, Toronto, and Mrs H. Roun, of London.

The funeral, which will be private, will take place from the family residence, 627 Water street, on Tuesday, July 29th, at 10.30 a.m., the Rev. S. Crookshanks and the Rev. Robert Pogue officiating.

LORNE HICKS

An old resident of Peterboro, passed away on Saturday July 26, in the person of Lorne G. Hicks.

The deceased was in his 73rd year and besides his sorrowing wife, leaves two sons and three daughters. His children are Edward of Detroit, Lorne of Ottawa, Mrs. E. Seely and Mrs. J. S. Pullybank of Peterboro, and Mrs. A. M. Stably of Toronto.

The funeral will take place Tuesday, July 29, at 2 p.m. from the family residence, Fairburn street, Smith Township.

opened at 11.35 a.m. when Magisghem another case to be heard toof liquor charge and proceeded with was the first Crown witness called.

FIRE ALARM BOXES

SOUTH WARD.

Box.	Location.
13	Lock and Gladstone.
14	Westcott and Aylmer.
15	Perry and George.
16	Perry and Bethune.
17	Park and Townsend.
18	George and Dalhousie.
19	Park and Princess.
112	Homelme, west of Park St.
178	Canadian General Electric.
514	Brinton Carpet Factory.

CENTRE WARD.

21	George and King.
22	Simcoe and Queen.
23	George and Hunter.
24	Hunter and Quaker.
25	Charlotte and George.
26	Simcoe and George.
27	Water and McDonnel.
28	Brock and George.

WEST WARD.

12	Brock and Rubidge.
31	Park and Sherbrooke.
32	Bolivar and John.
33	Charlotte and Stewart.
34	Gilmour and St. Joseph.
35	Park and Hunter.
36	Weller and Walton.
37	Park and Charlotte.
38	McDonnel and Reid.
121	Canadian Woollens, Ltd. McDonnel Street West.

NORTH WARD.

41	Park and London.
42	George and Dublin.
43	Edinburgh and Bethune.
44	George and Smith.
45	Benson and Aberdeen Ave.
47	Nicholl's Hospital
48	Water and Hilliard.

EAST WARD.

52	Burnham and James.
53	Rogers and Robinson.
54	Hunter and Mark.
56	Rogers and Doure.
57	Concession and Haslitt.
58	Auburn.
213	Canadian Woollens, Limited. River Road.

Fire Hall phone no. 100. Police phone 190.

To send an Alarm—Break glass, open the Large Door, Pull Hook Down Once and Let Go.

Remain at the Box and Direct Firemen to the Fire.

The Examiner News Agents

CENTRE WARD.

LeBarr's Bookstore, Charlotte street.
Soden's Bookstore, Hunter street.
Emmerson's Book Store, Charlotte street.
Gainey's Barber Shop, George street.
Trebilcock's Book Store, George street.
Empress Hotel, Charlotte street.
J. Sutherland, 163 Simcoe Street.

NORTH WARD.

Harvey's Grocery, Benson street.
Hooper's Confectionery, North Store
James Harrison, corner Smith and Water
Sugar Bowl, care Ed. Dormer, 488 George street.
J. T. Braund's Store.

WEST WARD.

F. R. Ferguson's Confectionery, McDonnel St.
Brooks' Grocery, McDonnel street.
Roberts' Grocery, McDonnel street.
Cash and Carry, cor. Elm and Park
J. E. Lillico, cor. Charlotte and Downie.

EAST WARD.

Boorman's Confectionery, Hunter St. E.
Anthony's Fruit Store, Hunter St. East.
Manieee's Grocery, Hunter Street East.
Speer's Grocery, Hunter Street East.
Burgess' Grocery, Dowser's Corners.

SOUTH WARD.

Stewart's Confectionery, corner Stewart and Dalhousie streets.
Patterson's Grocery, near Crawford's Grove.
Duvell's Grocery, Lake and Aylmer Sts.
Thompson's Grocery, Aylmer and Townsend streets.
White's Grocery, Park and McGill streets.
Holden's Grocery, Lock street.
Grady's Grocery, Lock street.

IN CAMPBELLFORD.

J. Ernest Birks.
J. A. Burke.
T. Lavell.
B. MacPherson.

MILLBROOK.

Gerald Raper.

OMEMEE

W. Fisher.

PROGRAM FOR COLORED

Station WOO, Philadelphia, has given over its broadcasting for Sunday afternoon, June 29, to the National Association for the Advancement of Colored People. The program will be transmission of the interracial mass meeting to be held that afternoon in the Metropolitan Opera House in Philadelphia.

Dr. Goodwin
Chiropractor
PALMER GRADUATE
106-108 Barrie Building.
Lady Attendant. 'Phone 431
Hours: 10-12 a.m., 2-4 and 7-8 p.m.
Office Closed Tuesday evenings, and Thursday afternoon and evening.

Stoney Lake Navigation Co.
Steamer will leave Lakefield on arrival of Trains leaving Peterboro at 8.30 a.m., 12.25 noon, and 5.40 p.m.
Steamer will leave the Lake to connect with Trains arriving in Peterboro at 8.00 a.m., 11.50 a.m. and 5.15 p.m.
For further information Consult
FRANK YOUNG, Manager.
Stoney Lake Navigation Co.
434 Park St. Phone 548

FOOT SPECIALIST
DR. N. D. FOOTE
Chiropodist and Orthopedist
107 BARRIE BUILDING
Hours 9-12, 2-5.30 Phone 1730w
Evenings by Appointment

MAKE READING A PLEASURE
Proper Glasses Remove the Eyestrain when you read and preserve the vision. Get yours from Dr. Fowler and take no chances. He is backed by years of successful experience.
A. A. FOWLER
Phm.B., Eye Specialist.
Ground Floor, - 373 George Street.

It's confidence that does it!
CHERRIES 1.00
Montmorency, 11-Qt.
This will be another big week for the finest preserving Cherries

Cherries, Black fancy 6 quart basket $1.85	Butter Beans 2 lbs. 25c
Raspberries, fancy, box 25c	Carrots, Beets, and Lettuce, Bunch ... 5c
Blackberries, fancy, box 23c	Cabbage, each 15c and 20c
Red Currants, 2 boxes ...25c	Cucumbers each 5c and 10c
Peaches and Pears 6 for 25c	Tomatoes, home grown lb 35c

CAMPBELL'S CREAMERY BUTTER
ALWAYS SATISFIES
PORTER S. WHITE CO.
334 George Street - Two Phones 1960-1961

Tuesday, July 29th, 1924 Missing.

SIR HALL CAINE'S ROMANCE
The ETERNAL CITY
with BARBARA LA MARR, LIONEL BARRYMORE, BERT LYTELL
CAPITOL, NO

The Evening Examiner

VOL. LV., No. 25 — PETERBOROUGH, WEDNESDAY, JULY 30, 1924 — PRICE THREE CENTS

PROBABILITIES
Lower lakes and Georgian Bay: Moderate winds, showery to-day. Thursday:—Southerly winds partly cloudy and much cooler.

CURVIN AWARDED CLAIM AGAINST BUYER OF FURS

Were Stolen From Plaintiff's Warehouse After He Had Sold Them to Defendant.

BUYER TOOK RISK.

No Negligence By Curvin In Guarding Furs After Transaction.

A sequel to theft of a quantity of furs from the warehouse of the Peterboro Raw Fur Company, owned by T. E. Curvin, is the judgment recently delivered by His Honor Judge Ward of Cobourg, awarding Mr. Curvin the sum of $395 with interest and costs against Victor Zender, who had purchased some of the furs but had not removed them from the warehouse. They were included in the quantity stolen. Zender had bought them on the evening prior to the robbery, but when he learned that they had disappeared he stopped payment of the cheque for $395.10, which he had given Curvin, and afterwards refused to pay for them.

Curvin entered an action for $395.10 with interest, and Zender counterclaimed for $200 damages for non-delivery of the furs.

The case was tried before His Honor Judge Ward of Cobourg on Monday ,June 2, W. S. Herrington, K.C., of Napanee, acting for the defence, and W. F. Huycke, assisted by R. R. Hall, K.C., for the plaintiff. The trial took place at Peterboro, Judge Ward presiding.

By a judgment delivered on Saturday, July 19, the plaintiff is awarded the full amount claimed and costs of action, and the defendant's counter-claim is dismissed.

The judgment is noteworthy, inas much as the decision upholds the principle, that when property in goods has passed to a purchaser and the goods are paid for by the purchaser and remain with the vendor for a time, at the request of the purchaser, the goods so left, are entirely at the risk of the purchaser.

Following is a copy of the judgment:

Review of the Case.

The facts as I find them in this action are within a very small compass. The plaintiff is a firm dealing in furs in the city of Peterboro, and the defendant is a dealer in furs in the town of Napanee. On or about the 21st day of December, 1923, the defendant and one Philip Yaffe were in Peterboro, and Yaffe, with a view to buying furs, called on the plaintiff, and some negotiations as to furs took place, having as its objective buying from the plaintiff certain furs; Yaffe inspected the furs of the plaintiff and sorted out certain of them, but no semblance of a contract was made between them. About 11 o'clock of the same evening the defendant and Yaffe went to the plaintiff and to his warehouse, with the result that among them they sorted out certain furs, to wit, 38 skunk skins, 28 mink skins, 15 coon skins and 25 weasel skins, which the plaintiff offered to sell to the defendant for $395.10. The defendant and Yaffe retired to a place where the plaintiff was not, and in a few minutes they returned, and the defendant announced to the plaintiff that he would take said furs at $395.10. The three parties named proceeded to place said furs in a bag and did so, after which the defendant asked the plaintiff for a needle and some cord, and receiving same seewd up the bag containing said furs, and made the same a closed package. The defendant then gave the plaintiff his cheque in payment for said furs, according to said offer; the cheque being dated at Napanee on Dec. 21, 1923, drawn on The Royal Bank of Canada, Napanee Branch, payable to Peterboro Raw Fur Co., for three hundred and ninety-five 10/100 dollars, and signed by Victor Zender, the defendant.

Left With Plaintiff.

The defendant left said bag of furs in the warehouse of the plaintiff, with a request that the plaintiff should call up an express company in the morning and ask the company to call for the bag of furs to be shipped to him at Napanee, saying that he had no tags in possession to address said bag to its destination, but an express company always brought tags which they would properly fill up with the proper address and take the bag away. The defendant said that he would pay, on arrival, the proper charges. The plaintiff then said he would 'phone the express company as requested. It was probably about one o'clock in the morning of 22nd December, 1923, when the transaction above referred to was closed.

The defendant and Yaffe, on the closing of the transaction as above, went away from the plaintiff's warehouse to a hotel in Peterboro, and that night the defendant and Yaffe agreed together that because of some interest which Yaffe thought he had in the furs by reason of his having first negotiated with the plaintiff, or because of the assistance he gave the defendant in acquiring said furs, the defendant should give the said Yaffe remuneration for whatever interest he had or trouble he had been put to, and he gave him his cheque for $35.

Some time after the bagging up of the furs as stated and before morning, all the furs of the plaintiff, and the furs so bagged, were

(Continued on page 7.)

LAWYER THREATENED TO PUNCH LEOPOLD FOR KICKING HIS SHINS

CHICAGO, July 30— Nathan Leopold, Jr., saved himself from posible physical chastisement today by exercising discretion. The slayer of an eleven-year-old boy, who had been called coward by the defense mental experts, quit cold when warned by a man his own size.

Ever since the opening of the trial last week, Leopold has been amusing himself upon entering court by slyly kicking Assistant State's Attorney Milton Smith in the shins.

Smith ignored the trick a couple of times. Then he resented. And last Saturday after court closed he approached Clarence Darrow, chief counsel for Leopold and Loeb. He said:

"If that man Leopold kicks me in the shins again I'm going to punch him in the head."

Leopold didn't kick Assistant State's Attorney Milton Smith in the shins Monday.

TOBACCO CROP PRAYERS FAIL

Ten Million Dollar Loss Feared by Farmers in Two States.

EIGHT DRY WEEKS.

HARTFORD, Conn., July 30. — Prayers for rain, fervently offered throughout Connecticut and Western Massachusetts Sunday, are as yet unanswered, and eight weeks of scorching sunshine, with unvarying withering winds, will have destroyed 80 per cent of the $12,000,000 Connecticut burley tobacco crop unless rain falls this week. An unusually large potato crop is slowly being ruined and other farm crops are suffering in the worst drought since 1871.

Members of the Connecticut Valley Tobacco Growers' Association hold 24,000 acres at an average value of $500 an acre. President Joseph W. Alsop declared that the situation was critical.

"Havana seed and broadleaf tobacco have now reached a stage where the plants must receive liberal quantities of water or else complete the cycle by blossoming out and making seed,' he said. "Even if we should have rain at the present time in liberal quantities, a very large portion of the present crop would be seriously damaged. Another week of dry weather will spell disaster to at least 80 per cent of the crop.

"During the month of July the rain fall has not measured three-eighths of an inch, and almost daily drying winds have blown so that the ground is parched. Students of the weather assert that no similar condition has existed so seriously since 1871.

"The weather has gone "dry" if the nation hasn't" remarked a grower who joined other farmers Sunday in praying earnestly for a generous rain.

There will be a smaller Havana crop than in former years, even if rain comes, because it cannot overcome the present handicap. Some farmers believe their broadleaf will pick up if rain comes at once.

The weather conditions stimulated the wholesale buying by New York dealers of tobacco stored in the packing houses and there have been heavy transactions the last seventy-two hours.

SARNIA "GAS" DROPS.

Wholesale Price Lowered to 24 Cents By Imperial Oil Co.

SARNIA, Ont., July 30.—Gasoline dealers here were advised on Tuesday by the Imperial Oil Limited, that a two-and-a-half cents reduction in wholesale price of gasoline will be made, probably on Wednesday. The fall is from 26 1-2 to 24 cents and it is expected that retail prices will be brought down from 30 to 28 cents to-morrow.

SAFE YIELDED $30.

PRINCE ALBERT, Sask., July 29.—The safe in Ellis' store at MacDowall, was blown Monday evening and $30 taken. The Provincial Police arrested six suspects found on a freight train at Rosthern to-day and they are being brought back to Prince Albert.

CRUDE OIL CUT.

SARNIA, Ont., July 29.—A reduction in the price of crude oil was announced Tuesday by the Imperial Oil Limited. The price per barrel now is $3.23, representing a drop of 25 cents a barrel.

EXCURSION.
THE MILK VENDORS' ASSOCIATION WILL RUN AN EXCURSION TO WALLACE POINT AND RICE LAKE, ON SATURDAY, AUGUST 2ND. STR. "STONEY LAKE" WILL LEAVE GEORGE STREET WHARF AT 1 P.M., STREET RAILWAY WHARF AT 1.15. TICKETS: ADULTS 60c; CHILDREN, 30c. TICKETS MAY BE HAD FROM MILK VENDORS.
3d28 2953

CONFERENCE ON WORK PROSPECT

Unemployment Situation Will Be Canvassed—Government Pays Expenses.

MEET IN OTTAWA.

OTTAWA, July 29.—Hon. James Murdock, Minister of Labor, and Hon. Dr. J. H. King, Minister of Public Works, will represent the Federal Government at a general conference on unemployment to be held in Ottawa commencing Wednesday, September 3. The purpose of the conference is to endeavor to arrive at some concrete proposal looking to the elimination of unemployment during the coming winter. Representatives of the building trades have been called into the conference in the hope of finding means of extending constructional work through the winter months on a more extensive scale than heretofore. The conference will follow the general lines taken by the similar conference here last fall in the discussion of the immediate unemployment problems.

During the past few weeks the federal department of labor has canvassed most of the Canadian cities regarding representation at the conference. The results have been very satisfactory and it is anticipated that there will be a large representation from civic bodies. The Canadian Manufacturers' Association, the Canadian Building and Constructing Association, and the Trades and Labor Congress of Canada will be represented among other organizations. The provincial governments will have delegates. The expenses of delegates invited to the conference will be paid by the Dominion Government.

DOUBLE DROWNING FEARED IN RIVER

Citizens of Peterborough Are Missing From Their Homes—Hats Found.

Police have been dragging the Otonabee river just below the Nassau dam for two days in search of the victims of a supposed double drowning that occurred on Sunday night.

The missing persons are Samuel Taylor, District Manager of the Confederation Life Association, of 165 Hunter street east, and Mrs. Joseph Sharp, also of Peterborough.

Indications are that Mr. Taylor left his home about seven o'clock on Sunday night, ostensibly to proceed to Lindsay, Fenelon Falls and Haliburton. He proceeded to his office in the Dominion Bank building, where he left his suitcase. About nine o'clock, it is believed, he called upon Mrs. Sharp and they went for a drive together.

The automobile was found near the Nassau dam, and on the pier were Mr. Taylor's cap and Mrs. Sharp's hat. The car, it is said, was driven to the place where it was found about 10.30 on Sunday night.

It is thought possible that Mrs. Sharp may have fallen from the pier, and Mr. Taylor leaped to her assistance. Peculiar circumstances attending the disappearance of the two persons admit other possibilities, but the police and prominent citizens to whom the parties were well known are of the opinion that they met death by drowning. Mr. Taylor had returned to a member of the Lodge certain Masonic papers and books which he held and also the key of the Lodge room, which he had held for years. It is understood that no explanation was offered. Mrs. Sharp, on her part, visited several friends and sent flowers to some. On her bed was found a dress, neatly laid out.

Investigation of Mr. Taylor's affairs show them to be in good order. No money had been withdrawn from his account in the bank.

Detectives W. Meagher and W. Carey and Provincial Constable Maker dragged the river bed at the south entrance to the locks until a late hour last night. Other than the deserted car and the two hats, no clue has been picked up.

STATE'S CASE IN CHICAGO MURDER TRIAL COMPLETE

Mountain of Evidence Piled Up Against Leopold and Loeb.

DEFENCE IS READY.

Prosecutor Will Demand Jury If Insanity Evidence By Alienists Offered.

CHICAGO, July 30.— The State's "mountain of evidence" with which R. E. Crowe, state attorney, expects to send Nathan Leopold, Jr., and Richard Loeb, kid-nappers and slayers to the gallows, is complete, the State's Attorney announced last night. He will close his case as soon as court convenes to-day, he said.

If the defense attempts to introduce the testimony of any alienists as to mental condition of the two millionaires' sons who have pleaded guilty, Mr. Crowe said he will immediately demand that a jury be called to determine whether the slayers are mentally responsible.

One Happy Family.

There were three happy people at the Franks murder trial in Justice Caverly's court room Monday, Mr. and Mrs. Salmon O. Levison, and John O. Levison, 9 years old—father, mother and son The streak of chance of the act of Providence that sent "Johnny" Levison home a different way from that he usually followed on the afternoon of May 21, saved him from becoming the victim of Nathan Leopold, Jr., and Richard A. Loeb. After missing Levison the slayers took Robert Franks.

Even these two youths, whose childhood was spent in dreams of murder and crime, were infected by the spirit that "Johnny" brought to court. They laughed wholeheartedly at him on the stand.

They laughed when "Johnny" wrinkled his tanned and freckled and pudgy nose and naively pointed his finger at Loeb as he would point if teacher asked him who threw the spit-ball.

Sensing but not comprehending what might have been, "Johnny" climbed into the witness chair today to tell of seeing Richard Loeb at the Harvard School on the afternoon when he and Leopold were hunting for a victim.

Whatever the defense might have thought about putting him on the stand "Johnnny" had the greatest experience of his life.

Clad in sport shirt and knickers with stockings rolled to his knees brown of face, of hands and of knees, for he had come from Kennebeck Beach, Maine, where he is spending his vacation. the crowded room laughed with him as he smiled gleefully.

Justice Caverly leaned over the railing of the bench and asked. "How old are you?"

"Nine and a half," was the reply.

"You go to school?"

"Yes."

"What school do you go to?"

"Harvard School."

"Do you know what it means to tell the truth?"

"Sure."

"Do you know what it is to swear falsely."

"Yes."

"And what do they do with people who swear falsely?"

"Put them in jail."

Loeb Smiles at Intended Victim.

After he had squirmed into the high backed chair he leaned over and, with clasped hands and elbows on his knees. answered the questions of an assistant state's attorney intently.

"Do you know the defendant, Richard Loeb?" he was asked.

"Yes," he replied.

"Do you see him here in the court room and will you point him out?"

"Yes. sir."

Loeb, who just missed being "Johnny's" slayer, joined in the general smile as the boy indicated him with pointed hand.

"Will you tell the court, John, if you saw defendant, Loeb, and if you did, where?"

"I saw him at the school yard."

"Did you have a conversation with him, with Richard Loeb?"

"He just said, "hit it out."

"What were you doing at that time?"

"Playing baseball."

It is virtually certain that both Leopold and Loeb will be witnesses in their own defense. Relatives also will testify. This, it is planned will follow alienists' reports.

The defense is cautious about talking now, Both Bachrach and Clarence S. Darrow say they want some little surprises for the court There is only conjecture as to what it might be.

The audience is at least 90 per cent. women, mostly bobbed.

ARE YOU GETTING AHEAD?
Do not allow yourself to be handicapped by deficient eyesight or eyes that won't stand the strain of hard work. Allow us to look after your eyesight needs. See W. H. Lacey and see better. 410 George Street. 'Phone 1100, 1602-M.

AMERICAN FLIERS WARMLY WELCOMED.

Above you see the three American 'round-the-world p'.n-s just after they had landed at La Bourget flying field in Paris on Bastile Day. The holiday crowds began to swarm on the field as soon as the planes touched the ground. In the group the American fliers are surrounded by high army officers and officials of the French government. They were due to take off to-day from England for the Orkneys on the first leg of their Arctic lap across the North Atlantic, and are expected to arrive at Reykjavik on Friday.

CAR HURLED 160 FEET A BY TRAIN

Stalled on Crossing — Son Killed Instantly and Father Injured.

NEAR DORCHESTER.

DORCHESTER, Ont., July 30.—A fatal railroad crossing accident occurred shortly after two o'clock Tuesday afternoon at Lee's Crossing about three miles west of Dorchester Mr. Robert Strathdee, storekeeper at Wyton and his son, Clive, a lad of 13-years of age, were returning home from visiting Mr. Strathdee's mother their engine stalled and the car stopped directly in the path of No. 12 mail train, which left London at 2:05 p.m. The terrific force of the impact hurled the heavy touring car a distance of one hundred and sixty feet and reduced it to a shapeless mass of broken steel.

The father, who was at the wheel, was thrown three hundred feet, and the son was instantly killed the body being badly mangled. The front of the locomotive was also considerably damaged.

First aid was given the injured man by the train crew and he was taken to Ingersoll Hospital.

After the coroner, Dr. Doane, of Harrietsville, viewed the remains, the body was brought to Dorchester.

At the hospital it was found that Mr. Strathdee had suffered a compound fracture of the left leg and considerable bruises. He was removed to his home last night.

BOUNDARY DISPUTE WAGES IN IRELAND

Privy Council Committee Decides It Is Impossible to Institute Commission Without Ulster's Consent.

LONDON, July 30th.—(United News).—The judicial committee of the priviy council has decided it is impossible to institute the proposed Ulster boundary commission without Ulster's consent, the Daily Express has learned. This action will necessitate new parliamentary legislation. It is likely that there will be a sharp discussion with Ireland as even President Cosgrave of the Irish Free State has threatened trouble unless the boundary is revised.

The Irish treaty which set up separate governments in Ulster and in southern Ireland, stipulated that a joint commission should be appointed to define a just boundary line between the two governments.

Portions of three of the six counties composing Ulster would be affected by such a commission's decision and if the territory were submitted to a plebicite it is undoubted that three states would substantially gain in area and population.

Ulster which functions under a government set up by the treaty, refuses to be bound by the document because she "was not a party to the making of it."

NEW LEGISLATION.

LONDON, July 30. — Legislation to amend the treaty between Britain and Ireland is foreshadowed in the newspapers.

It is stated that the Judicial Committee of the Privy Council which was recently entrusted with the task of examining the position created by Ulster's refusal to appoint a representative on the boundary commission, has unanimously decided that the only way to constitute the commission is by new legislation in the Imperial parliament which would bind Ulster and the Irish Free State governments.

FARMER'S FATAL FALL.

Scaffold Collapsed as He Finished Shingling the Barn.

MORRISBURG, Ont., July 30.—Thomas Gordon, 70, prominent farmer of this district and former well known building contractor of Ottawa, died at his home near here Tuesday from the effects of injuries suffered when a scaffold gave way from under him early Saturday evenin when he had completed the shingling of the barn.

PLANE CRASHED INTO HILL TOP

Aviator on Forest Patrol Was Descending Through Storm Clouds.

HIS NOSE BROKEN.

CALGARY, Alta., July 30.—Cutting down through the storm-banked clouds while doing forest patrol duty in his airplane in the Porcupine Hills district on Monday, George Mercer, aviator, crashed into the top of a hill that was hidden by the low lying clouds and wrecked his airplane. Mercer broke his nose but was not seriously injured.

The place where the accident occurred is at the south end of the Coleman. The airplane is one of the old types and was given to Canada by the British Govrenment. It would have been replaced this fall by a new model. The engine was working perfectly at the time and this was in no way accountable for the crash.

CHRISTMAS TREES UNDER U S EMBARGO

Fear Gypsy Moth in Quebec Trees Spreading to Vermont.

MONTREAL, July 30.— Action of the United States Department of Agriculture in imposing a quarantine on Christmas trees from the Eastern Townships of Quebec owing to the fear that the gypsy moth pest in North Vermont may spread to Quebec is not causing much anxiety among dealers in these goods in this province. It is believed that by the time the trees are to be cut the situation will have changed to permit of their export. That will not be before the month of November when considerable quantities are shipped across the line from Quebec province and the maritime provinces.

AT SUGAR ISLAND.

TWEED, July 30.—Mr. and Mrs. Jack Philip, of Toronto, with their children, Dorothy and Bobbie, and Mr. Philip, Sr., of Dundee, Scotland, are visiting Mr. and Mrs. A. L. Ketcheson at Sugar Island, Stoco Lake.

SILVER SCARFS

Scarfs of silver cloth, painted in delicate colors, give an opalescence effect that is most unusual.

RAINS REVIVE HOPES OF WEST

Alberta Looking For Average Crop—Rains General Tuesday.

A GREAT BENEFIT.

WINNIPEG, July 30. — Heavy rains of the past week throughout the prairie provinces were supplemented by further precipitation yesterday. A generous downpour was reported from points in Saskatchewan, which had suffered from the protracted drought. These districts report that the rain is urgently needed for summer fallow and that it will materially relieve the crop and feed situation.

Heavy rainfall was also general in the territory tributary to Saskatoon. In Alberta the downpour, according to reports, will prove of incalculable benefit to all crops.

The moisture was badly needed and hopes are beginning to revive that Alberta will have a considerable "come-back" and that there will be a fair average crop after all.

Light rain was general in Manitoba, but sufficient moisture has already fallen in that province for the crops in their final stage of growth.

Save Feed Situation.

REGINA, Sask., July 30. — "The grain, which was just on the borderline of danger from the prolonged drought, will be saved and crops even in the best areas will benefit," said F. H. Auld, Deputy Minister of Agriculture, when yesterday's rain had been reported general over the province.

"It has come too late to save the wheat in a few scattered areas," he continued, "but the chief value is that the feed situation is now reasonably safe. Even in the dry districts a second growth of oats will come along, which will insure the farmers feed for their stock."

Hail and Cloudburst.

SHAUNAVON, Sask., July 29. — One of the heaviest and most damaging hailstorms in the history of this district swept over Shaunavon, and the neighboring territory on Monday afternon.

Many barns were destroyed by the strong wind, while livestock was struck by lightning on several farms. No human fatalities have been reported.

The hail loss in the area affected reported as heavy, although it is impossible to estimate even approximately the damage to the crops.

The streets in the town were level with water and gardens suffered badly from the veritable cloudburst.

The storm lasted for about twenty minutes.

THE WEATHER.

Highest point reached yesterday 89 degrees (the highest of the present year); lowest last night 64 degrees (the warmest night to date.) This summer is proving to be much like that of 1920 and 1922, having little extreme heat. Rainfall last night .08 of an inch. The total rainfall last July was but three-quarters of an inch; this year the total is about 3 inches.—W.P.

BESCO ENGINEER QUITS.

SYDNEY, N.S., July 29.—George D. McDougall, for the past several years chief mechanical engineer for the British Empire Steel Corporation has tendered his resignation and will retire from the organization within a few days.

Mr. McDougall when asked today regarding his resignation, confirmed the report, adding that he had nothing further to say for the present.

BRITAIN'S CUBS TO HAVE PAW IN EMPIRE AFFAIRS

System of Dominion Representation Will Be Altered—Meeting in October.

OFFICIAL STATEMENT.

War Service Earned Right to be Consulted on Grave Issues.

LONDON, July 30.—The British Government has determined to alter the entire system of dominion representation, J. H. Thomas, Secretary for the Colonies, declared on Tuesday in the House of Commons during the discussion on the vote for the Colonial Office. Mr. Thomas said the system of dominion representation at the present inter-allied conference was not satisfactory, and that the Government had decided to invite the dominions to send delegations to a conference which will consider the whole situation and avoid the difficulties hitherto encountered. It is hoped that the conference may be held in October.

MERITED BY SACRIFICES.
(Canadian Press Cable.)

LONDON, July 30.—J. H. Thomas, colonial secretary, was a guest of the South African club at a luncheon here yesterday, and in an address said the sacrifices made by the dominions in the war compelled recognition of the fact that in all issues of peace or war the dominions must be consulted.

"Nothing has been more painful to me," Mr. Thomas said, "than the announcements of disagreement and differences between our dominions and ourselves a few weeks ago when we were discussing the question of representation by the British empire at the inter-allied conference because the enemies of the British empire would try to take advantage of these differences for their own purpose.

"Therefore, speaking quite officially, not only as secretary of state for the colonies but on behalf of his Majesty's government, I can only say to you and to the world at large that we are determined to straighten these things out and determined to bring about a conference of all the dominions where we will sit round a table and drag these things out as friends, freely and frankly."

STATUS OF COMMISSIONERS.
(Canadian Press Cable.)

LONDON, July 30.— The question of the status of the high commissioners for the dominions and India in London has at last been settled, after a long period of doubt thereon. J. H. Thomas, colonial secretary, made an announcement of the matter in the house of commons yesterday.

Henceforth on ceremonial occasions the high commissioners will take precedence immediately after the members of the cabinets of the British, Dominion and Indian governments, Mr. Thomas stated. When no members of the imperial cabinet or cabinets of the dominions or India are present the high commissioners will take precedence immediately after that accorded to the secretaries of state by the table of precedence.

The question of the status of the dominion high commissioners has come up frequently of late years and the late Baldwin government interested itself in the problem shortly before its retirement, and asked the high commissioners themselves for their views on it. However the question was left as a legacy to the MacDonald government, which has settled it, as announced by the colonial secretary to-day.

HOUSE COLLAPSED

Three Storey Building in Montreal Tumbled Into Street.

MONTREAL, July 29.— Pedestrians, workmen and horses drawing wagons had narrow escapes from injury here to-day when a three-storey vacant building on St. Dominique street, in the downtown district, slowly collapsed and sent an avalanche of bricks, mortar and wood into the street. It is thought that the wrecking of adjacent buildings had weakened the foundations of the structure. There were no casualties.

BRIGHTENS SILVER

Silver is brighter if wiped directly from clean, hot slightly soapy water.

EXCURSION.
THE OTONABEE CHAPTER, DAUGHTERS OF THE EMPIRE, I.O.D.E., ARE HAVING AN EXCURSION, THURSDAY, JULY 31. BOAT LEAVES GEORGE ST. WHARF AT 1 P.M. STREET RAILWAY WHARF 1.30 P. M. ADULTS 75c; CHILDREN 35c.
2d26 2940

WORK WANTED

WORK WANTED — IF YOU WANT your sewer dug or water connection from street line. James Skater, 656 Reid street. 'Phone 1750W. 3d 26 4650

WANTED

WANTED— TENT AROUND 12 FT. by 14 feet, 8, 9 or 10 ounce duck. In good condition. Call 1161J. 3d-27-4682

WANTED — RAGS, BONES, OLD stoves, copper, brass, zinc, rubber, auto tires, wood ashes. Will send a man and clean your cellar or ash house, free of charge. Address Stevens, 364 Mark street, or 'phone 2083. 26d 2066

THREE OR FOUR FURNISHED rooms or apartment required. No children. State rent. Box 4692 Examiner Office. 3d 27 4692

WANTED—3 OR 4 TO COMPLETE motor party to Ste. Anne de Beaupre through Montreal and Quabec, early in August. Box 4679, Examiner Office. 3d 27 4679

WANTED — BUILDING LOT, WEST end. State price to Box 4706, Examiner. 3d 28 4706

MONEY TO LOAN.

We have funds to loan on Real Estate Security at the lowest rates. GORDON & O'BRIEN. Phone 219.

OSTEOPATHY.

DR. WILL A. SETTLE—Osteopathic Physician. Office in Crown Apartments, 124 Hunter street. Corner Water and Hunter streets. 'Phone 649. Office Hours, 9 to 11 a.m., 2 to 5 p.m. and 7 to 9 p.m.

INSURANCE.

FRANK A. BLACK—309 Barrie Bldg., Peterborough, Ont., representing Manufacturers' Life Insurance Co. 'Phone 808. Residence 2230.

ARCHITECTS.

W. & WALTER R. L. BLACKWELL—Architects, Office, Bank of Commerce Building, corner of Hunter and Water Streets. Telephones, Office, 1300 J; Residence 1272.

BARRISTERS AND SOLICITORS

GORDON & O'BRIEN— Barristers, Solicitors, Notaries. Money to loan on easy terms. Special attention to Patents and Trade Marks. Phone 219. G. N. Gordon, K.C., M.P., J. A. OBrien. Mr. Gordon will be in his office each Saturday, during the Session.

S. T. MEDD—Barrister, Solicitor Notary. Office over the Dominion Bank, corner of George and Simcoe streets. Telephone No. 22. Private funds to loan at current rates upon easy terms.

PECK, KERR & McELDERRY, Barristers, Solicitors and Notaries, Office, Water street, Peterboro. Money to loan at the lowest current rates of interest on easy terms of payment. E. A. Peck, F.D. Kerr, V. J. McElderry.

O'CONNELL & CORKERY—Barristers, Solicitors and Notaries. Money to loan at the lowest current rates of interest. Daniel O'Connell, John R. Corkery, Hunter street, two doors west of the Post Office.

DUMBLE & JOHNSTON—Barristers, Solicitors, etc. Office, over the Toronto Savings and Loan Company, George Street. D. W. Dumble, K.C., W. Johnson.

HALL & HALL—Barristers, Solicitors and Notaries Public, Hunter street, Peterborough next to St. John's Church. Money to loan at the lowest rates of interest. E. H. D. Hall. Basil D. Hall.

MOORE & WEARING—Barristers and Solicitors, 403 Water street, opposite the Post Office. Money to loan at the lowest current rates of interest. Jos. Wearing, M.A.

R. R. HALL—Barrister, Solicitor, etc, Peterboro, Ont. Office, corner of Hunter and Water streets, over the Canadian Bank of Commerce. Trust Funds to loan on easy terms of payment.

JAMES FORDYCE STRICKLAND—Barrister, Solicitor, Notary Public. Money to loan. 375 Water street, Peterboro. Phone 191.

WILFRID F. HUYCKE, Barrister, Solicitor, Notary Public. 395 Water street. Telephone 239.

MEDICAL.

DR. BUCHANAN, F.R.C.S. Edinburgh; M.R.C.S., Eng.; L.R.C.P., London, Eye, Ear Nose and Throat Specialist. Hours 9-11, 2-4 p.m., and 7-8 p.m. 'Phone 519. Office, corner Water and Murray streets.

DR. C. C. CRAGG—Eye, Ear, Nose and Throat Specialist. Office 295 Charlotte street, formerly occupied by Dr. Neal. Hours—9-11 a.m., 2-4 p.m., 7-8.30 p.m. Telephone: House 980J. Office 2185.

DR. C. B. WAITE,
M,D., C.M.
POST GRADUATE LONDON, ENG.
300 CHARLOTTE STREET.
Special Attention Heart and Lungs
'PHONE 244

TEAMING AND CARTING

WANTED— MOTOR CARTING. ALL kinds ,long or short hauling. Beatty Bros. 'Phones 2169-991r2.

AGENTS WANTED

AN UNUSUAL OPPORTUNITY FROM now until Christmas to earn from Ten to Forty dollars weekly with our new line of Personal Greeting Cards. Whole or spare time. Samples Free. We pay weekly. Write today for complete information. Dept. A. Master-Kraft Greeting Card Company, Toronto, Ont. 10d-27-2553

HOSIERY AGENTS— $60 WEEKLY selling hosiery direct in offices, factories, houses; exclusive territories. Prices cheaper than stores. Dept. 386 Triange Mills, Box 2502, Montreal.

MEN AND LADIES WANTED TO take orders fo rPrivate Greeting 'Xmas Cards in spare time. Experience unnecessary. 35% commission paid. Samples mailed free. Oldest 'Xmas Card house in Canada. Manager, 3 Winchester Ave., Westmount, Montreal, Que. 2d-26-4681

PERSONAL GREETING CHRISTMAS Cards. "Imperial Art." Sample book free. Best known. Highest reputation. Real service. Lowest prices. $10. to $20. made weekly in spare hours. Write direct. British Canadian, 122 Richmond West, Toronto. 6d 31 4701

HOUSES, REAL ESTATE

FOR SALE OR TO RENT — SEVEN room house, north end. 'Phone 1468J 6d 28 4647

SMALL COTTAGE AND GOOD LOT central location $1,200. One hundred down and the balance like rent. Apply 344 King street. 3d 28 4705

GOOD BUILDING LOT FOR SALE— On Romaine street, 39x220. Or would exchange for good used Ford 'Phone 2066J. 3d-27-4689

FOR SALE— 3 LOTS. ALL CONVENience on street. No incumbrance. Apply Box 4604 Examiner. 6d 27 4604

LOOK! 4 ROOMED COTTAGE $15 per month cover principal and interest. Small payment down. Nice shady place, 3 blocks north of C. G. E. Apply 393 Dalhousie St. 5d 26 4608

FOR SALE— NEW HOUSE, WEST end. (Corner Hunter and Walton streets). Hot water heating, hardwood floors, built-in refrigerator, and modern in every respect. Easy terms of payment. Apply 427 George street. dtf.

FOR SALE—CORNER LOT, 34x110. Situated at Penrose and Bolivar St. Also 2 lots 75'-128' on Orpington Road. Apply 209 Stewart street. 3d 28 4695

FOR SALE — FARM OF 100 ACRES first class buildings, good land running stream also water, close to school 3 1-2 miles to town. Possession in fall or March, second Concession Smith Township. Apply to owner James Connelly, R.R. 2, Peterboro. 3d 27 2936

LOST

LOST— SILVER WATCH ELGIN movements, key wind, at the Little Lake Cemetery. Finder please leave at Examiner. Reward. 3d-26-4649

LOST — HOUSE KEY, BETWEEN Custom House and Empress Hotel. Finder kindly leave at Empress Hotel and oblige. 3d-27-4693

LOST—PAIR SHOES AND BLUE silk hose on George Street, between Simcoe and Charlotte Finder please leave at Examiner. 1d 26 4073

LOST—RUBY BROOCH ON GEORGE street or Charlotte. Finder please leave at Examiner. Valued as keep sake. 1d 26 3964

LOST — WRIST-WATCH, BUSINESS section. Initials A.B.W. Reward. 'Phone 1676J. 3d 26 4663

LOST —LEATHER KIT OF AUTOMOBile tools, north end. Finder please leave at Examiner Office. 3d 27 4687

LOST — LADIES' SQUARE GOLD wrist watch south of Charlotte on Aylmer, Dalhousie, Park or King. Finder please leave at Examiner. 3d 27 4673

LOST—FORD RIM OFF SPARE TIRE between Crawford's Grove and Peterboro, or in city. Finder please leave at Examined. 3d-27-4675

NOTICE

RECORDS EXCHANGED, EVENINGS 394 Dalhousie street. 6d 28 4639

F. BARRETT, CONTRACTOR AND builder. Alterations and repairs. Hardwood floors. 22 Benson Ave., 'Phone 598W. 26d-28-4171

NOTICE—HENRY BROS., CARPENters and builders. Estimates given on new and repair work. Hardwood flooring a specialty. 'Phones 1024 or 2009W. 148 Murray street.

TAXI

CALL 'PHONE 396 FOR SEVEN passenger Studebaker cars. Day or night service. H. Howell, 273 Simcoe street. 26-31-4263

NOTICE

SATURDAY, JULY 26TH, 1924. — After this date I will not be responsible for any debts contracted by my wife, Mrs. Bruce Roddy.—Bruce Roddy. 3d 26-4644

HILL, WEDDELL & HILLS
General Insurance Agency
ESTABLISHED 1887
Phone 14 124 Hunter Street West

HELP WANTED—Female

WANTED — GIRL FOR GENERAL housework. Apply 272 Burnham. 3d 28 2951

ELDERLY LADY WANTED — AS A companion for elderly lady. Good comfortable home in country. Phone 865M. 3d 26-2923

HELP WANTED—Male

WANTED — EXPERIENCED FARM hand. Apply J. R. Walsh, R. R. 8, Peterboro, 'Phone 998 ring 32. 3d 28 4700

MAKE MONEY AT HOME—$1 TO $2 an hour for your spare time writing show cards for us. No canvassing. We instruct and supply you with work. West-Angus Showcard Service 29 Colborne Building, Toronto. dtf

EIGHT TO FIFTEEN DOLLARS daily paid men who qualify for Western Harvest as gas engineers; threshers plowing prepare now. Day and evening sessions; earn while learning pay after. Apply Hemphills Ltd., 163 King W. Toronto. 19-26-2840

WANTED—A RELIABLE MAN, FOR light, clean work. Remuneration $50 weekly. A $150, cash bond required. State age, experience, address and phone number for interview. Box 2945, Examiner Office 4d 29 2945

WANTED—BILLING CLERK, EXperienced Underwood Billing Machine. Apply in person to De Laval Company. 2d 26 2935

WANTED—MAN TO USE STEAM drill and dynamite. Ed Conroy, 314 Pearl avenue. 2d 26 2931

SITUATIONS WANTED

A RELIABLE WOMAN WANTS work by the day. Apply Mrs. Russell, 77 1-2 Smith street. 3d-27-4673

SITUATION WANTED BY MIDDLE aged woman, as housekeeper for reliable person, or would take care of orphan children or an elderly couple. Apply and state wages to Mr. H. Hoxey, Norwood. 3d 26 4645

AUTOS FOR SALE

FOR SALE— CHEVROLET TOURING car in first class condition. 'Phone 1899J. 3123-4600

SEE THIS BARGAIN TO-NIGHT Ford Touring with starter, shocks, dash, parking, light and other extras, cord tires in rear. All four tires and car in general in a perfect condition. $225. Terms if desired. 39 Conger street. 'Phone 515J. 1d 26 4711

FOR RENT

FOR RENT

MODERN HEATED APARTMENT IN Bank of Commerce Building. Immediate possession. Apply 437 George street. dtf

FOR SALE—ONE SECOND HAND buggy, $10; one small refrigerator, $8; 4 good car tires 30x3½ $20. Apply G. Wilkinson, Jackson's Park. 'Phone 198 ring1-1. 3d 27-4678

TO RENT—5 ROOMS SIDE VERANdah, good cellar all conveniences. Apply Sherbrooke Place. 3d 26 4656

FOR RENT — SMALL MODERN apartment. Apply 389 Queen street. 12d 24 4628

TO RENT— DESIRABLE APARTment furnished or unfurnished. 'Phone 1666W. 3d 28 4710

$12 PER MONTH, 4 NICE BRIGHT rooms, Handy to C.G.E. and De Laval. 'Phone 273J. 5d 30 4708

TO RENT—CORNER STORE WITH dwelling also apartments, modern heated. 'Phone 1232J. 6d 29 4657

TO RENT—COTTAGE AT CHEMONG Apply Mrs. Sherwood, 586 Rubidge 'Phone 1474. 3d 26 4667

TO RENT — IDLESIDE COTTAGE Stoney Lake, well furnished first two weeks in August and September. 'Phone 977 ring 13. 6d 31 4694

TO RENT—FURNISHED BEDROOM suitable for two; cool and comfortable. Nicely furnished. Apply 328 Charlotte street. 3d 27-4676

TO RENT —HEATED APARTMENTS one furnished and one unfurnished hardwood floors, fireplace all conveniences. Apply 264 Hunter street west. 3d 26 4651

TO LET—THREE ROOMED FURnished flat on bathroom floor. Immediate possession to suitable couple. People with children need not apply. Clean ready for occupancy. Apply 508 Bolivar street.

TO RENT—APARTMENT. APPLY N. Routley, corner Park and Brock. 12d 25 4669

FOR RENT— SMALL STORE ON George street. Centrally located. Immediate possession can be arranged. Apply No. 437 George street

TO RENT — LARGE HOUSE WITH garage. All conveniences. Hot water and furnace: situated at 96 Douro street. 'Phone 141 or 1480W. 3d 26 2929

FOR RENT—HEATED OFFICE ON George street. Apply 437 George street. dtf.

TO RENT— NO. 173½ SIMCOE ST. Suitable for store or office. Immediate possession. Apply 437 George street. dtf.

FOR RENT—HEATED APARTMENT, Grand Central Building. Immediate possession. Apply 437 George street. dtf.

BOARDERS WANTED

WANTED — ROOMERS OR BOARDers. 127 Smith St., or 'phone 1856W 6d 29 4661

WANTED — LADY OR GENTLEMAN boarder, or two, who would room together. Nice locality, use of 'phone Apply at 491 Aylmer street. 6d 26-4581

BOARDERS WANTED—BOARD AND room for two gentlemen or married couple. Apply 147 Perry street. 3d 28 4698

LIVE STOCK FOR SALE

FOR SALE—25 STORE HOGS, 4 months old. Apply R. R. Tully, R. R. 2, Peterboro. 3d 28 4709

FOR SALE—1 JERSEY COW JUST freshened; one half jersey cow, fresher shortly. Apply H. Hamlin, Dixon Lane near Wolsey street. 3d 28 4707

BABY CARRIAGES, ETC.

FOR SALE—BABY CARRIAGE. Apply 20 Aylmer street. 3d 26 4653

BOARD WANTED

WANTED — ROOM AND BOARD with family by young lady. Apply Box 4646. 3d 26 4646

SUMMER RESORTS.

THE ARLINGTON — SUMMER HOtel—Cobourg, Ont.—Now open for automobile and week-end parties. Opens for Season Guests on June 28th., 1924. Write for reservations—new proprietorship; new management. Solid brick building; practically fireproof. 159-24-4225

FOR SALE

A SMALL BUSINESS FOR SALE, light easy work. Can be operated in spare time. Good for $25. to $50. per week. Can be handled for $150. cash Give 'phone number and address for particulars. Box 2946, Examiner Office. 30 31 1 2 2946

FOR SALE—TWO PERSIAN KITtens, 535 Albert street. 3d-17-4070

FOR SALE—FOUR DOZEN QUART gem jars, good condition cheap. 'Phone 1442W. 3d 27 4684

FIRST MORTGAGE FOR SALE—Apply Mr. Thomas Montgomery, last house on Benson avenue, north. 3d 27 4688

FOR SALE — CHOICE GRAVEL TOP soil and stone. Apply C. E. Deck, Jersey Farm Dairy, R. R. 5, Peterboro. 3d 26 4612

FOR SALE—COOK STOVE, SCREEN door, hall rack and sealers. Apply 343 St. Joseph street. 3d 26 4648

FOR SALE—YOUNG RACING HOMer pigeons bred from fast flying strain. 5 Wolsley street. 'Phone 2079J 3d 27 4683

FOR SALE — 1 COUNTER SHOW case, Ice Cream Chairs. One 3 lb scales. Delivered. Apply Box 4696, Examiner. 3d 28 4696

MOTORCYCLE FOR SALE, NEARLY new. Apply 354 Downie street in the evening. 3d 27 4674

FOR SALE — GENT'S CLEVELAND cushion frame wheel. 506 George street south after five. 3d 26 4654

FOR SALE — BELL ORGAN AND Carpenter Tools. 'Phone 1139F. 3d 26 4623

YOUR CHANCE! CORNER GROcery and first class dwelling, right location; filled with good people. Terms easy. Apply 393 Dalhousie St. 5d 26 4607

FOR SALE — FIRST CLASS COLumbia gramophone cabinet size. Automatic stop. Fumed oak finish. Fifty dollars cash. Immediate sale. 378 Queen street. 3d 26 4655

LIVE BAIT

ATTENTION FISHERMAN!! ALL kinds of live bait kept on hand 'phone 822. —J. Airriess. 571 Reid street. 26d-45-4563

ANGLE WORMS 75c PER 100. 881 Water street. 'Phone 1853J. 12d-27-4481

FOR SALE—OAK BEDROOM SUITES coil springs, Ostermopr mattress A1 condition, draperies, kitchen chairs rockers, and stair carpet and other articles. Apply 308 Frederick Ave. 2d 27 2930

FOR SALE—MOTOR LAUNCH, 35 FT. long, finished off in cherry and brassed trimmed and of cruiser type 45 h.p. engine and in good running shape. Apply to Thos. Wellace, Gore's Landing, Ont. 26d 17-4381

WOOD FOR SALE

CUT DRY MIXED SLABS, $4.50 PER load; cut dry mixed body wood, $4.75 per load. We also have good hardwood on hand. 'Phone 1927.—W. J. Fitzgerald Park and Romaine streets. 26d 175-2536

FOR SALE—EXTENSION TABLE $7; sideboard $10; cupboard $2; go-cart, $3; iron beds, dressers, chest of drawers, chairs, rockers, parlor tables, writing desk, oil cloth, boiler, dishes, sealers, and other articles. Apply 59 Aylmer near Perry 3d 26 4652

PRIVATE SALE OF GENERAL household furniture at the home of the late Mrs. Adam Dawson, 453 Donegal street; including new electric vacuum sweeper; 1 large linoleum. Several large and small rugs. Hours between 10 a.m. and 3 p.m. Evenings by appointment. 6d 29 4664

Renew Your Subscription

CALLS EUROPE VAST ARSENAL

Socialist M.P. Says Nations Should Demand Truth of Menacing Situation.

LONDON, July 30.—"Europe at the present moment is a vast arsenal. At any moment some section of the community might apply the match that would plunge it into all the horrors of another great war."

Edmund D. Morel, Socialist Member of Parliament for Dundee, and well-known authority on foreign affairs utters the above warning in an amazingly outspoken interview published here, in which he shows that nearly every European country is making wholesale preparations for war.

Morel is widely known for his activity in connection with misruled races. He visited the United States in 1904 and inaugurated a movement against misrule in the Congo, and has published many books on the World War and its relation to foreign policies.

He charges that the real danger point is to be found in powerful industrial and financial interests in France, and calls for the convocation of an international conference on the armaments problem and the political and economic issues which have created it.

Extensive Output.

"There is going on at the present moment," Morel declares, "a more extensive output of war material than at any time since the peace. The chief centres of production are two—the Skoda works in Czecho-Slovakia and the Austrian State factories. French influence and French money are directing both. In the spring of this year the French owned shares in the Skoda company worth $10,000,000; the managing director and the chief technical experts are Frenchmen. I go as far as to say that France now controls practically the whole war mechanism of Czecho-Slovakia.

"War material is being produced in enormous quantities at the Austrian State factories. During the past fifteen months Yuko-Slavia has been supplied by the Austrian factories with 1,000,000 Mauser rifles, 1,000,000 rounds of rifle ammunition, 133 wagonloads of infantry ammunition, two wagonloads of machine guns, large quantities of field guns, and an immense amount of smaller material.

Small Nations, too.

"Rumania has placed large orders for shells, guns and ammunition which are now in process of execution. Poland is also a large purchaser, among the items already delivered to her being 35,000,000 pieces of 7.9 millimetre ammunition and 34 wagonloads of smaller ammunition.

Questioned as to how Austria manages to manufacture such an enormous amount of material in her present supposed poverty-stricken state, Morel declared: "She is being enabled to do it with the aid of the French taxpayers' money, by which I mean loans that these smaller countries are able to purchase the material.

"Members of the Little Entente are also placing orders in Britain for war materials," Moral added.

Charges "Conniving."

"Under the treaty, Austria is not a free agent and is not allowed to manufacture war materials. The orders to the Austrian State factories could not even have been placed, let alone executed, without the direct knowledge of the Conference of Ambassadors. The only conclusion is that some of the Allied Powers are deliberately conniving at it. Under our very noses French finance is making Europe into a powder magazine.

"If the Continent of Europe is to be saved from another war," Morel concludes, "the people of Britain and other countries must cease to live in a world of illusions. They must demand the whole truth, and the convocation, before it is too late, of an international conference on this problem."

PETERBOROUGH FUEL & TRANSFER, LIMITED
KELLY BROS., Proprietors,
134 Aylmer Street.
COAL
Delaware and Hudson Anthracite, in all sizes.
WOOD
Dry Hardwood — Dry Mixed Wood, Cut to Order.
'Phone for Prices. Satisfaction Guaranteed.
'Phones - - 270 and 362

Renew Your Subscription

CLERK'S NOTICE OF FIRST POSTING OR VOTERS' LIST. (Section 13).

PART III.

Voters list part III, 1924, Municipality of the Township of Otonabee, County of Peterboro.

Notice is hereby given that I have transmitted or delivered to the persons mentioned in section 9 of The Ontario Veters' List Act, the copies required by said sections to be so transmitted or delivered of the List, made pursuant to said Act, of all persons appearing by the last revised Assesment Roll of the said Municipality to be entitled to vote in the said Municipality at elections for members of the Legislative Assembly and that the said List was first posted up at my office at Keene on the twenty eighth day of July, 1924, and remains there for inspection.

And I hereby call upon all voters to take immediate proceedings to have any errors or omissions corrected to law.

Dated this 30th day of July, 1924.

JOHN J. MOORE,
Clerk of Township of Otonabee.
1d-26-2955

NOTICE.

Take Notice That:

1. The Council of the Municipal Corporation of the City of Peterborough intends to resurface with asphalt surface as a local improvement the pavement having a concrete foundation on George Street, between Charlotte Street and Canadian Pacific Railway, and intends to specially assess a part of the cost upon the land abutting directly on the work.

2. The estimated cost of the work is $11,945.00 of which $6,290.96 is to be paid by the Corporation, and the estimated special rate per foot frontage is $1.92. The special assessment is to be paid in ten annual instalments.

3. Persons desiring to petition against undertaking the work must do so on or before the 30th day of August 1924.

Dated at Peterborough, the 29th day of July 1924.

S. R. ARMSTRONG,
Clerk.
1d26 2941

NOTICE TO CREDITORS

In the Matter of the Estate of Isaac Parkes, late of city of Peterborough, in the County of Peterborough, Shovelmaker, Deceased.

NOTICE is hereby given pursuant to Section 56, Chapter 121, R.S.O., that all persons having claims or demands against the estate of the said Isaac Parkes, deceased who died on or about the 3rd day of July 1918, are required to send by post prepaid or deliver to the undersigned solicitors, on or before the 15th day of August 1924, their christian and surnames and addresses with full particulars in writing of their claims and statements of their accounts and the nature of the security, if any, held by them, duly verified by statutory declaration.

AND TAKE NOTICE that after the 15th day of August 1924, the administratrix will proceed to distribute the assets of the said deceased among the parties entitled thereto, having regard only to the claims of which she shall then have notice, and the said administratrix will not be liable for said assets or any part thereof to any person or persons whose claim shall have not been received by her or her solicitors at the time of such distribution.

Dated the 15th day of July, 1924.

ESTHER PARKES,
Administratrix Isaac Parkes deceased.
By GORDON & O'BRIEN, 395 George street, Peterborough, Ont., her solicitors.
16-23-30-6-2809

Exceptional Values
USED CARS AND TRUCKS
CARS
Hudson Touring $200.00
Overland Touring $275.00
Russell Roadster $325.00
Overland Touring $375.00
McLaughlin Touring 7-pass $475.00
Baby Grand Chevrolet ...$500.00
Gray Dort Touring $575.00
Willys 6-Overland Touring 7-pas. $750.00
Willys 6-Overland Touring 7-pas $775.00
Dodge Touring $900.00
Studebaker Touring $900.00
McLaughlin Touring, new, 7-pas $2000.00
TRUCKS
Ford, ¼ton Truck $250.00
McLaughlin 1¼ ton Truck$350.00
Ford 1 ton Platform Body Truck $400.00
Fulton 2 ton Truck $550.00
BREWER MOTOR SALES
101 HUNTER STREET
Opposite St. John's Church

FOR SALE
Brick Bungalow, 6 Rooms and Attic, hardwood floors, fireplace and mantel, hot water heating, built-in refrigerator; wired for electric; best section of city. Has to be seen to be appreciated.
Brick 6 Rooms, hardwood floors, fireplace and mantel; wired for electric; garage. Would consider good lot or car on this $4,800
Brick, 6 Rooms, 3-piece bath; furnace, large lot, central $3,300
Good Building Lot on George Street, north of Smith Street.
M. STOREY 190 Charlotte St Phone 1623J
Lorne Webster, Agent, Phone 1415j

RAILWAY TIME TABLES

CANADIAN NATIONAL RAILWAY
All Trains Daily Except Sunday.
(Corrected to date).

No. 369—Leave 7.03 a.m. for Lakefield
No. 91—7.10 a.m., for Lindsay and Toronto.
No. 96—8.10 a.m., for Port Hope and Toronto.
No. 93—8.20 a.m., for Lindsay, Black water Junction, Orillia, Mid land, North Bay and Toronto.
No. 98—8.25 a.m., for Hastings, Campbellford, Belleville and points on the main line east.
No. 371—8.30 a.m for Lakefield.
No. 92—12.03 p.m., for Lindsay, Port Hope, Toronto, Buffalo, making connections with the International Limited for London, Detroit, Chicago and Ottawa.
No. 100—12.15 p.m., for Hastings, Campbellford, Belleville and Ottawa.
No. 373—12.35 p.m. for Lakefield.
No. 95—5.34 p.m., for Lindsay, Orillia, Midland, North Bay and Toronto.
No. 375—Leave 5.40 p.m. for Lakefield
No. 97—8.19 p.m., for Lindsay,
No. 94—9.10 p.m., for Port Hope Montreal and Boston. Carries sleeper for Montreal.

CANADIAN PACIFIC RAILWAY
(Corrected to date).

GOING EAST—
11.59 a.m.—Norwood, Havelock, Bonarlaw, Tweed, Perth, Smith's Falls, Kingston, Ottawa, Montreal and intermediate points daily. On Sunday this train proceeds east only as far as Havelock.
8.20 p.m.—Indian River, Norwood, Havelock, Tweed. Daily except Sunday.
12.03 a.m.—Havelock, Tweed, Kingston, Perth, Smithe' Falls, Montreal, St. John, Boston and New York. Daily except Saturday.
1.00 a.m.—Havelock, Tweed, Kingston, Perth, Smith's Falls, Ottawa.

GOING WEST—
6.25 a.m.—Myrtle, Toronto, Guelph, Goderich, Hamilton, Galt, Woodstock, St Thomas, London, Chatham, Detroit, Chicago and New York. Daily.
4.58 a.m.—Toronto (Yonge Street), Hamilton, Owen Sound, Teeswater and intermediate points. Daily except Sunday.
7.35 a.m.—Toronto, Hamilton, Brantford, Buffalo, Rochester, Boston, New York, Galt, Woodstock, London, Chatham, Detroit and intermediate points between Peterboro and Toronto. Daily except Sunday.
10.05 a.m.—Bethany, Lindsay, Orillia, Port McNichol and intermediate points Daily except Sunday.
3.50 p.m.—Toronto, Hamilton, Brantford, Buffalo, New York, Galt, Woodstock, London, Windsor, Detroit, Chicago and intermediate points between Peterboro and Toronto. Daily.
6.50 p.m.—Lindsay, Toronto and intermediate points. Daily except Sunday.

Telephone 790 When You Want Your
PIANO OR ORGAN TUNED
Player Pianos A Specialty.
All Work Guaranteed.
W. H. CUNNINGHAM,
560 Weller Street

RELIABLE YOUNG MAN, 25 would like responsible inside position of trust with evenings free. Cash security or small investment if needed. Out of town advertiser. Box 4655 Examiner Office

44 27 4655

GOOD OPPORTUNITIES

Wise People are Buying Lots now in Victoria Heights, corner Charlotte Street and Monaghan Road. Just have a look for yourself and see what's going on.

$1,500 Nice little Cottage, 4 rooms, lot 30 x 108, McDonald street.

$2,600 Central Frame, dandy bath-room, seven rooms. Nice home. $800 cash.

$3,200 Three-Acre Garden, fruit trees, barn and stable, frame house with hardwood floors. Nice location. Trade for house close to city.

$1,050 Five-Roomed Cottage, Edison avenue. $200 cash, balance easy.

AGENTS FOR BEST FIRE INSURANCE COMPANIES.

H. J. McCANNON
140 Simcoe street.. Phones 46J-772. Nugent Phone 1693M

120 Acres—About 100 acres working land, good brick house and bank barn, situated about 2 miles from City. Possession this fall. Price and terms reasonable ..... $10,000.00.
122 Acres—90 acres working land, balance is pasture and wood; well fenced and watered, orchard, new brick house with furnace, hardwood floors, bank barn. Immediate possession, owner would exchange for a property in city. This farm is well situated, about 3 miles from Peterborough. Price ....$10,000.00.
100 Acres—80 acres working land, balance is pasture, brick house and good barn, possesion this fall. Situated about 6 miles from town. Owner might exchange for a house in city, good terms. Price ..$7,000.00
For inspection and further particulars, apply

J. T. O'CONNELL & CO.
136 Hunter Street
'Phones: Office 376; Residence 1359

FOR SALE
Lath at Low Price
Slabwood 12 INCH PER LOAD $4.75
H. H. DINSDALE
PHONE 153

BELTING!

All sizes New and Second Hand Rubber Belting in Stock. Also Leather Belting and Leather Lacings for sale. Best grade Anthracite, Nut Coal in stock. Order now.

A. LOW & CO.
264 Simcoe street,
'Phone 607 N. & Hel. 1627

Leave In Your Order for Coal for Next Winter
— AT —
New Premises
253 Hunter Street
(One Block South of Old Stand)
AND DO IT
NOW
When it can be Delivered promptly
Also First-Class
HARDWOOD
AND
MIXED WOOD
J. E. A. FITZGERALD
PHONE 111

26d-42-2846

CHINA PAINTING
Mrs. Langley McCarthy Teaches Biscoffs' New and Beautiful Work in CHINA PAINTING

FRINGES.

Narrow fringes of monkey or goat fur or even beads finish the edges of coats and skirts.

DAVIS-THOMPSON COMPANY, LTD.
Insurance and General Agency
433 GEORGE ST. PHONE 40

THE GUMPS—CHANGE CARS

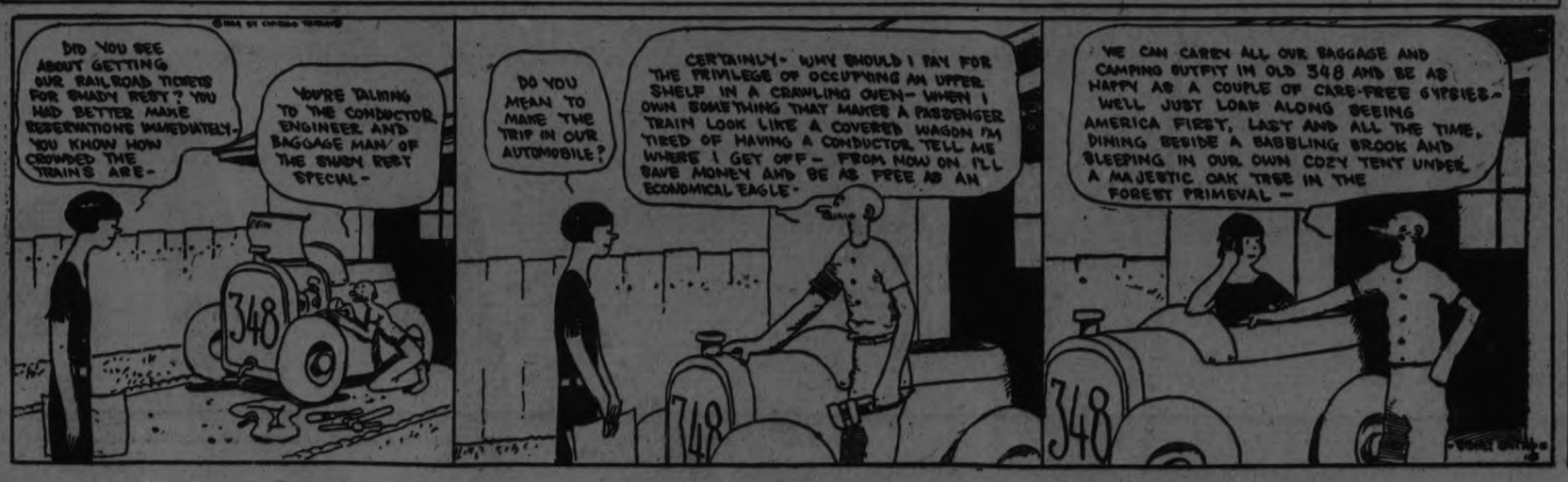

4% INTEREST, compounded Half-Yearly, Paid on Deposits
One Dollar opens an account. Special facilities afforded Depositors for the convenient transaction of their business, and accounts are subject to cheque withdrawal.
For Sums of $100 and upwards this Company's Debentures are issued in terms of one to five years.
Bearing INTEREST Half-Yearly at - - - 5%
435-437 George Street
PETERBOROUGH

CEYLON JEWELS ON EXHIBITON AT WORLD FAIR

Millions of Pounds of Jewels of All Kinds Are Guarded Closely Day and Night.

MANY SAPPHIRES.

WEMBLEY, July 30. —(Special-.—Two or three morish gentlemen sit round a little table in the Ceylon Pavilion of the exhibition—they are Mr. N. D. H. Abdul Cafoor's guardians for the million pounds worth of jewels which Ceylon has sent to Wembley to bring a little of the East's rich splendour into the drab and colorless West. If you have the Open Sesame of the journalist's pen or even the eyes of the mere lover of beauty you might be able to induce the master of the jewels to unlock that great black ponderous safe within which a King's ransom is hiding. The Queen of England, Queen Marie of Roumania, the Queens of Spain and Denmark and many other great and charming ladies have seen this treasure.

I sat on one side of the table with just a square matter-of-fact blotting pad between myself and Mr. Cafoor. He leant over and took out a little leather bag, turned it upside down and spilled what it held out on to the white blotting paper. Thirty thousands pounds worth of sapphires shone in front of me—it was as if all the blue of the heavens had been concentrated into that wonderful pool of jewels. I took up one sapphire valued at sixteen thousand pounds and rolled it across the white paper. Its beauty, as it caught the light, was beyond the beauty of an inanimate thing it seemed alive. Then Mr. Cafoor's long, tapering fingers swept the sapphires back into their bag, and out of the darkness of his safe came a great black ebony box from which he spilled eight thousand pearls upon the table. I played with them, lifted them, let them run through my fingers as if they were rice, and all the time I knew they would buy a house in Park Lane or all the motor cars at a Buckingham Palace garden party. I did not really think of that until afterwards,—it was not a very beautiful thought. The pearls had sufficient beauty in themselves to make comparisons unnecessary. Some of them were pale, pale as the throat of Milady. Some of them had more life in them and they reminded me of the first Sunday afternoon when I saw the Peter Pan statute beside the Serpentine. It had been raining and the drops of water were hanging to Peter Pan's ears like pearls such as these upon the table.

We scooped up the pearls and they all danced back into the box—some of them sad and grey, some of them yellow, like little globs of cream, and some of them faintly tinged with pink, that pink you find only on the tops of icy mountains when the first morning sun brings a blush to the chaste white cheeks of the snow.

The ebony box went back into the blackness and out came some little boxes with those nice ruffled velvet insides which are half the joy in possessing a beautiful jewel. There was a cat's eye floating a a setting of diamonds and it was worth two thousand pounds. There was a ruby, redder than a harvest moon, redder than blood and as it lay upon the palm of my hand it seemed to burn with beauty until my hand trembled. Some pieces of jewellery were so old that the pale hands and throats which first wore them long ago become dust blown to ignomony across the Indian hills. In some of them the gold was so fine and frail that it seemed to tremble like a spider's web turned into gold by the finger of Midas. Then all these were whisked away and there came one string of pearls which took thirty years to complete. It was beautiful and too wonderful to have a price in these corrupt days when we judge everything by that ostentatious pound sign which, even in the expression the printer gives it, looks like an unworthy little god which we wrongly worship. In this string of pearls, some were pink and some were grey and one was green; that dreamy green of deep sea pools filled with shafts of sunlight. One was blue, one was purple and another white—so white that the paper on which it lay looked grey and dingy. For a moment a little ivory elephant stood before me, its back covered with gems and then came another little hill of pearls strung together, perfectly matched and delicate beyond any adjectitve.

Mr. Cofoor has brought these jewels to London, half to give us a glimpse of the richness of Ceylon, and half to sell them. But, it is not with the hand or the eye of a dealer that he spills them out on the table for you in all their million pounds worth of glory—it is rather with the air of a child playing with a great treasure, a king tumbling his jewels on to the table in the days before jewellers came along to harness beautiful things into shop windows and unceremoniously attach price tickets to them.

The Budget Book of the Average Family Contains Only a Record Of Its Own Cost

Basis of Estimation re 1924 County Receipts and Expenditures.

General receipts	$15,752.15	
House of Refuge farm receipts	2,030.00	
General rates, 7 mills	65,975.76	
House of Refuge rates, 1 mill	9,424.70	
Current bridge rates, 1 mill	9,424.70	
County and S-area roads, 3 mills	24,798.39	
Provincial Highway, 1922–23, 1.65 mills	15,552.50	
Debentures sold and prem.	20,384.00	
Provincial Government, re highways	21,750.00	
City, re S-area roads	8,000.00	
General disbursements		$ 79,725.52
Lakefield Bridge		25,000.00
Other bridge building		9,427.70
House of Refuge and debenture liquidation of same		12,254.70
Provincial Highway, 1922–23 with interest from time of payment until rates are collected		15,552.50
County and S-area roads		50,000.00
Miscellaneous		1,000.00
Total Receipts	$ 193,092.20	
Total Expenditures		$ 192,957.42

County Rates, 1923.

General	$67,682.05	7¼ mills
House of Refuge	9,335.13	1 "
Highways	24,601.43	3 "
Current bridges	9,335.13	1 "
Provincial Highway	Nil	0 "

Equalized Assessment.

1923	$9,335,130.00
1924	9,425,128.00

There will also be some $40,000.00 pass through the County to schools from the Government not cited above.

ED. M. ELLIOTT, County Treas

ARRANGE BIG DAY FOR MADOC FOLK

Fair Executive Has Programme of Horse Races and Baseball For August 6.

MADOC, July 30.—The Fair Executive held a committee meeting on Monday to make further arrangements for the celebration to be held on August 6th in Madoc. Horse races, football and baseball matches are being planned, and other attractions to make the day a success.

Mr. and Mrs. McPherson and little daughter, Jean, of Toronto, are the guests of Mrs. McPherson's mother, Mrs. W. Ballard.

Mr. and Mrs. George Eckardt and Mr. Frank Eckardt, of Toronto, are spending a few days in town. The Eckardt boys are former residents of Madoc, having spent their boyhood days here, and are cordially welcomed by their many friends.

Miss L. Sutton entertained at bridge last night in honor of her guest, Mrs. T. H. Hall.

The many friends of Mr. Fred. Doughty will be pleased to know that he is slowly but surely recovering from his recent severe accident and operation.

Mrs. Grant Fraser, with Mrs. A. W. Coe, and Mrs. W. H. O'Flynn, motored to Kingston yesterday.

Mr. E. Nayler has bought the house and lot owned by Mr. C. Caverly, at present occupied by Mr. W. Springham.

YOUTH WAS DROWNED.

Joseph McQuade, of Seaforth, Met Death Yesterday Afternoon.

SEAFORTH, Ont., July 30. — (Canadian Press). — Joseph McQuade, the 19-year-old son of Mr. and Mrs. Joseph McQuade, of Beachwood, was drowned in the river about one and three-quarter miles from here, yesterday afternoon while swimming.

NOVEL METHOD TO CHECK SPEEDSTER

Bump in Roadway at Street Intersections Effectively Ends Danger.

How to force motorists to observe the speed limits on the highways and in the towns and villages is a problem engaging the attention of the municipal auhtorities all over the country. In some sections the police are relied upon to do this and the fines collected from the motorists who have "stepped on it," are believed to make a not inconsiderable part of the resources in many localities.

The trouble with this system is that only those who happen to be caught in the "speed trap," or have been spotted by an officer, contribute. Hundreds are missed and others escape through special circumstances. Some years ago there was a legend to the effect that in a certain town with newly paved streets the only ones privileged to drive through at more than 12 miles per hour, were the inhabitants, or those driving a certain make of car. Since then the streets of that delectable burg are in such shocking repair that no one dreams of exceeding a most modest rate of seed if he has any regard for the springs of his car. The holes in the pavement act as an automatic governor on the speed of all cars passing through.

It is surprising how many places use this system of curbing speeders. By leaving the roadways roughly paved or neglecting to repair the ordinary wear and tear on the main thoroughfares they ensure cautious driving and the enforcement of the regulations as to speed gives them no trouble. Rough pavements in the towns with good roads on the highways are very common in Ontario, and across the line, even in the home of good roads, New York State, but one little town in Texas claims to have solved the problem of how to have good roads and no speeding, without the use of either speed traps of a special force of police. The method is simple: Across each roadway, a few feet from every street crossing, there is a strip about two feet broad and from six to eight inches high. This can be negotiated quite easily at moderate speed but if a car hits it, when travelling at all fast, everyone in it, driver and passenger, collides very violently with the roof. After that all crossings are approached very circumspectly.

CLEAR UP BEFORE CLEARING OUT.

Motorists leave impressions of themselves at their last camping grounds.

If they don't care for anyone else following them, they leave the grounds with rubbish scattered about and camp-fire still smoldering. But they should be as considerate for others as they would want others to be for them.

Rubbish should be cleared up, burned or buried in a ditch which should be covered over. And the last smoking ash of a camp-fire should be completely deadened to avoid fire.

A Busy Day at the Bathing Beach

LOCAL EMPLOYMENT.

Opportunities For Work on the Farm Are Not Grasped.

Despite the rather acute unemployment situation prevailing in Peterboro, this city is the banner centre of the Midland district, contends Mr. Hugh Robertson, local agent of the Ontario Employment Bureau, who stated that throughout the Province industries are dull, at the present time.

"The registrations for employment have naturally slackened, as we have had little incucements of late," said Mr. Robertson.

Applications for farm laborers have been steady, and ten vacancies remain unfilled at the present time.

The local agency has averaged about eight placements weekly on the farm. Three men yesterday and two this morning were placed with farmers.

Mr. Robertson stated that farmers generally want a helper for two or three months, with an occasional applicant asking to hire by the year. A few others only want a man for a few days to help with the haying.

PECULIAR FIRE.

Cellar Full of Smoke But No Blaze.

The Fire Department received a call this morning from Mr. Carrol's residence, 788 Water Street.

"The cellar is full of smoke and we can't find any fire," the party declared.

Chief Gimblett, with a couple of men, drove quickly to the scene. On examination it was found that the ground wire leading from the switch box to a water pipe had been burning. With little difficulty the smouldering was stopped.

The electric current was still on, and it's a miracle the blaze did not spread. Electric wires, if ignited, can rapidly set a building in flames," said Chief Gimblett.

WATCH FOR "BEATS"

If you hear a constant pitch whistle while receiving, some broadcasting station, generally nearby, not transmitting on its assigned wavelength. This whsitle or "beat" is produced by the carrier waves of two broadcasting stations. Waves are assigned far enough apart to avoid this.

CAVAN PERSONALS.

CAVAN, July 30.—Mr. and Mrs J. Martin spent the week-end with friends at Cavan.

Miss Muriel Howson has returned from a visit with friends in Toronto.

Mr. and Mrs. W. H. Clegg spent the week-end with Mr. and Mrs. E. Syer.

S. S. Staples shipped a car of cattle and lambs from Cavan station on Tuesday.

Miss Ruth Keegan has returned to Rochester, to resume her duties in the Homoepathic Hospital as nurse in training, after spending her vacation at her home.

Miss Muriel Matchett accompanied her cousin Miss Phyllis Franks to Lifford on Tuesday. Miss Franks will visit friends there before returning to her home at Kitchener.

COX DENIED REQUEST.

Vandenhecke Was Executed This Morning at 12.13 O'clock.

BOSTON, July 30. — (Canadian Press).—Governor Cox to-day denied the request for an eleventh hour reprieve in the sentence of death imposed on Cyrille Vandenhecke, formerly of Renfrew, for the killing of Gislain Schurman at Lawrence six years ago. He said there were no circumstances that seemed to warrant interference with the finding of the jury and the sentence of the court. Vandenhecke was executed in the electric chair at Charlestown State Prison at 12.13 this (Wednesday) morning.

MAKING MONEY MAKE MONEY

Brief but Important Lessons in Finance, Markets, Stocks, Bonds and Investments.

If there were no risks in business would profits be possible? Why?

Answered by

BARNET NOVAR,

Lecturer and Writer on Practical Economics.

* * *

Taking risks and running a business are as closely related as a bar of soap and a bath.

The business man, however cautious, is daily faced with the necessity of making decisions that may prove costly or profitable. He may sink a lot of money in machinery, advertising or finished products that may prove to be wasteful.

The business man always has the necessity of anticipating a future demand and supply before him and providing himself with the raw materials and labor necessary to produce the supply and meet the demand.

If he has calculated correctly he may make a profit, if not he will lose no matter how hard his efforts have been.

Were all risks to be eliminated in business the competition would become so keen as to do away with the possibility of profits.

PROHIBITIONISTS SLAIN.

Battle Between Bootleggers and Officers Was Staged.

WILMINGTON, N.C., July 30.—(Canadian Press). — A posse despatched from here to Phoenix, Brunswick County, last night, upon receipt of reports of a battle between prohibition officers and bootleggers, found the bodies of Deputy United States Marshall Lilly and City Prohibition Agent Leon George in their automobiles, two miles from town. Both bodies were riddled with bullets fired at close range, and George's police dog also was found dead in the car. The posse, consisting of fifty police and county officers, went armed with riot guns to meet any exigency.

NEWFOUNDLAND DEFICIT.

Defiicit For the Fiscal Year Is Over a Million Dollars.

ST. JOHN'S, Nfld., July 30.—(Canadian Press)—A deficit of more than a million dollars for the fiscal year ending June is shown in the report of Sir John Crosbie, Minister of Finance for Newfoundland, in the annual budget statement presented to the Legislature.

In his report the Minister of Finance states that the deficit was due in part to the removal in duties and partly to the large overdrafts which, he asserts, were avoidable if proper economy were exercised.

ENQUIRIES AT POST OFFICE

On the subject of co-operation with the Post Office there is still another way in which you can help and that is by avoiding unnecessary enquiries. Just because your friend doesn't receive that letter when you thought he would, or neglects to acknowledge it, is no proof that it is lost. Perhaps it wasn't posted. IT MAY STILL BE IN SOMEONE'S POCKET—or tucked away in a corner. First be sure it was actually posted and correctly addressed. Then, be sure that the addressee did not receive the article—if possible get a definite statement covering this.

If you neglect the above points and rush in with your enquiry, in many cases you cause unnecessary work and expense to the Post Office and delay many legitimate enquiries or hold up other mail—perhaps your own or a friends. You do not want to do that, we feel sure, so please co-operate by avoiding hasty enquiries.

SMART HAT

The smart hat of the moment is of felt with a high square crown and a tiny upturned brim.

BEDDING SPECIALS

You'll find all of them the very best values in the city. Thousands of customers know that already. Why not you?

$8.50 Iron Springs for..... $5.48
$8.98 All-Felt Mattress, in half ticking, all sizes, for..... $5.98
$12.50 All Layer Felt Mattress, for $8.98
$16.50 Iron Cribs, complete with Mattress, for..... $10.98
$35.50 Brass Beds for..... $17.98
$16.50 Couches in nice Cretonne for $10.98

ODD PIECES OF FURNITURE WILL GO AT SACRIFICE PRICES

M. FINE
427 GEORGE STREET

HONORS GIVEN HASTINGS MAN

Sword Presented By King George—Father Was Pastor in Village.

GENERAL NEWS.

Lewis James, son of Reverend E. R James, now of Newcastle, Ontario, last year, won a two year scholarship at the Royal Military College, Kingston, which entitled him to one year of education at Cambridge and one year at Chatham in England. Just recently at Buckingham Palace, England, Lewis was personally presented with a sword by King George. Lewis was born in Hastings, while his father was stationed here as rector of St. George's Anglican church, about sixteen years ago.

Mr. and Mrs. W. E. Gould of Colborne, spent Wednesday in Hastings.

Mr. and Mrs. J. A. Gallagher of Cobourg are the guests of Mr. J. McGuire

Mr Edgar Tempest of the Toronto Bank staff in Stratford is renewing acquaintances here.

Mr. W. Rice of Kingston is visiting at the home of Mr. and Mrs. H. Dodd.

Mr. Alexis Spellman of Kitchener is the guest of his parents, Mr. and Mrs. A. B. Spellman.

Mr. W. E. Tate of Belleville is visiting at the home of his parents.

Miss Queene Runnels spent Wednesday in Peterboro

Mr. and Mrs. J. Applebaum of Toronto, are the guests of friends here.

Miss Alice Learmonth and Master Russel Learmonth are visiting friends in Ottawa.

Mrs. J. F. Jones has returned home after spending two weeks with friends in Rochester.

Mr. and Mrs. D. Maher and children Mary, Daniel, John, Winnifred are visiting at the Royal Hotel.

Misss Mary and Kathleen Lambert and Miss Ollve Keagan were visitors to Peterboro on Wednesday.

Mrs. A. B. Smith, Miss Helen Smith, Mrs. W. H. Burkholder and daughter Ruth, are spending a few days in Tweed and Madoc.

Mr. and Mrs. R. A. Cunningham and daughters, Helen and Jean of Hamilton, were recent guests of Mr. and Mrs. A. B. German.

Miss E. H. McCleary of Greenich, Conneticutt, is renewing acquaintances in this vicinity.

Miss McCleary's father was a former rector of St. George's Anglican church in Hastings about forty years ago.

Mr. and Mrs. W. P. Plant and Miss Delle Plant were guests in Newcastel recently.

The recent heavy rains, while slightly delaying the harvest operations, will be of great benefit to the late crops and also the garden stuffs.

Some rye and also fall wheat are being harvested and promise an abundant yield.

Mr. Fred Warner has leased the farm of Mr. Fred English for a term of years and will take up residence there in the fall.

Mr. Wilbert Beavis was up to Toronto this week with a shipment of live stock for the city markets.

Miss S. Chatterson of Colborne, is the guest of Dr. and Mrs. J. H. Hess She is accompanied by Mrs. Male of Rochester ,who is on a vacation.

The strawberry season is almost at a close although a few boxes may still be seen. Cherries are quite plentiful at 85c per basket, and black currants will be ready next week.

New potatoes are good selling at 60c per peck.

Miss Alice Learmouth and Master Russell are visiting friends in Ottawa.

Mr. and Mrs. Walter Thomson of Toronto, are guests of the former's parents, Rev. D. A. and Mrs. Thomson, Manse.

NEARLY DRY.

Woollens should be nearly dry when ironed.

"FEEL IT HEAL" Mentholatum
SUNBURN SPRAINS ACHING FEET
JARS 60c. & 60c.—TUBES 30c.—At all Drug Stores

Norwood High School Re-Opening

Norwood High School will re-open

Tues., Sept. 2
1924

The work undertaken at this school is:

Lower School— a two-year course.

Normal Entrance or Public School Teacher's Certificate—a 3-year course.

Junior Matriculation—a 4-year course.

First-Class or Continuation School Certificate—a 5-year course.

Honour Matriculation—a 5-year course.

STAFF IN CHARGE

Prin. R. G. LAWLOR, B.A.
Math. and Science
GRACE GILLESPIE, B.A.
French and English
DOROTHY TOYE, B.A.
Latin and History
META CLARE, B.A.
Math. and Science

Good accommodation for students who are not residing near the village.

E. C. SQUIRE, Chairman — H. KEEFER, Secretary Board of Education.

3d-30-6-13

Always the Best

Solvay Coke, ton $12.50
Stove and Nut Anthracite Coal ton $16.00
Egg Anthracite, ton ...$15.50
Kentucky Hard Coal, ton, $10.00
Pocahontas Lump Coal, ton, $14.00

No time like the present to put in the winter's Coal.

WOOD

Mixed, 4-foot, cord $8.00
Soft Slab, 4-foot, cord ..$6.00
(Cutting and splitting extra)

HODGSON BROS.
Cor. Dalhousie and Bethune Sts.
PHONE 703

McNabb's

Thursday Morning SPECIAL

Gingham Dresses

$3.95

GUARANTEED

Andersons Scotch Gingham. A good assortment of styles and colors.

Sizes 16 to 51

Values Extraordinary

The J. A. McNABB Co., LTD.

PHONE 395

Eastern Ontario Chain of Ladies' and Misses' Ready-To-Wear Stores

PETERBORO - BELLEVILLE - KINGSTON - BROCKVILLE

AUTO SENSE - - KEEP DIFFERENTIAL LUBRICATED - - By Williamson

The differential is a rather complicated device designed to deliver the same power to each wheel when the car is making a curve and the outer wheels are required to turn faster than those on the inside. Just how the differential works is of no particular importance to the average man, for it is difficult to get to and it is usually more economical to take the car to a garage if trouble should develop in this device.

However, it is important to understand the way the power is transmitted from the shaft to the differential. There is a pinion on the rear end of the drive shaft which works against a ring gear that encircles the differential gear housing and delivers the power directly to the rear axle, except when the car is on a curve.

Unless the axle housing, which surrounds the differential housing, is kept filled to the proper level with lubricant, the wear on the pinion and ring gears will be excessive, causing what is known as a "lash." If the differential gets noisy, makes a dull hum, and lost motion is noticed in moving the car back and forth in gear, it is usually a sign of wear and play in the gears. The pinion should be moved back far enough to make a firm fit into the ring gear. If there is a play in it you may break a tooth or strip a gear by engaging the clutch suddenly or making a heavy ull. The adjustment on most cars is made by an adjusting bolt on the drive shaft, just ahead of the axle housing.

In lubricating the differential, never use a solid grease, such as is used in filling grease cups. The gear will cut a path through this and leave it packed on the sides of the housing. Use a heavy oil or grease made for this purpose.

At least once a year, the axle and differential housing should be drained, flushed out with kerosene and refilled with fresh grease.

The Evening Examiner

PHONES—Editorial 160L. Business Office, 1600. Private Branch Exchange to all Departments.

The Examiner is a member of the Audit Bureau of Circulation.

The Daily Examiner, published every lawful evening, by The Peterborough Examiner, Limited. Office, 419 George street. $6.00 per year, delivered in city; out-of-town subscribers, by mail, $4.80 a year.

The Weekly Examiner, published every Thursday. Subscription price $1.50 a year.

U. S. REPRESENTATIVES.

Special U. S. Representatives—W. H. Stockwell, 638 People's Gas Building, Chicago, Ill.

New York—Chas. F. Miller, 225 Fifth Avenue.

Advertising Rates on application.

R. M. GLOVER, Managing Director.

WEDNESDAY, JULY 30, 1924.

THE CHICAGO PLAN.

The trial of Leopold and Loeb, the Chicago millionaires' sons, charged with murder, is featured by one aspect that has attracted considerable attention, and that is the manner in which the newspapers have been used by both prosecution and defence to put their case before the public.

Even before the trial got under way the newspaper readers knew all about the plans of the prosecution, what witnesses would be called and just about what they would say, and similarly the nature of the defence to be put up.

One Chicago paper actually published prematurely a report of experts that was to have been used as evidence by the defence.

The main features seem to be common property.

It is difficult to imagine a similar state of affairs in regard to a murder trial on this side of the line.

Crown attorneys here do not take the newspapers into their confidence.

They make their own plans and they develop their case in the court-room when the trial begins—not in the columns of the papers days before.

And the defence usually keeps its own campaign to itself.

The Chicago plan may provide more reading matter for the people, but whether it serves the interest of justice as well is open to question.

THE CURVE LAKE BALL CLUB.

The advent of the Curve Lake Indian baseball team into organized baseball as represented by the East Peterborough League furnishes a novel feature in connection with local sportdom.

An Indian baseball team is not itself unique inasmuch as the Hiawatha Indians years ago had a formidable nine.

But it is something new for the Indians of the district to compete in the Ontario Baseball Amateur Association series, and the Chemong club is therefore a colourful addition, very popular with those who follow the fortunes of baseball.

The Indians of the Continent have not taken to the diamond game as generally as might be expected from a race distinguished by keenness of eye and fleetness of foot, qualities developed by their outdoor life.

There have been, of course, some noted Indian baseball players.

The great Sockalexsis was one of the first to win fame in the highest ranks of the professional game, and in more modern times there have been such well-known Indian players as Chief Bender, famous pitcher when the Athletics were in their prime; Chief Meyers, hard-hitting catcher of the New York Giants, and Jim Thorpe, one of the finest all-round athletes of his time.

These, however, are the exceptions that prove the rule.

The Chemong players show the keenness of their vision in the successful manner in which they swing their bats, but they have not yet developed the fine points of fielding.

When they build up a defence equal to their offensive ability the Curve Lakers will be a dangerous team.

As it is, they are a welcome addition to the ranks of amateur baseball.

CANADA'S EXPENDITURES.

An analysis by the Citizens' Research Institute of the cost of government in Canada for the year ending March 31st, 1923, contains some interesting figures.

The current deficits of the National Railways and the Canadian Government Merchant Marine are included, as the institute believes that municipal, Provincial and National Governments should include in each year's current costs the net deficits on publicly-owned and controlled trading operations.

There are only two ways of meeting such deficits, either borrowing money or increasing taxation.

Unless it is practically certain that deficits will be wiped out in the very near future by increased revenues, the first method of financing would seem to be extremely dangerous.

The only safe way of meeting necessary current deficits on trading operations is to consider them a charge against current ordinary revenue.

The institute's figures as to expenditure are given on a per capita basis.

It cost $15.90 for every man, woman and child in Canada in 1922-23 to meet the debt charges.

Subsidies to the various Provinces represented a per capita expenditure of $1.39.

Twelve cents a head was the amount spent on subsidies and subventions to mail and steamship services.

The cost of general government, including administration of departments, cost of living, bonus, etc., was $4.09 per capita.

Military and naval expenditures, including soldiers' civil re-establishment, demobolization and pensions, etc., are figured at $7.75 per head of population.

Public works, under which head are grouped the maintenance and rent of public buildings, roads and to navigation, etc., cost $1.82 per capita, and railways and canals $1.75.

Canada spent $3.55 for every citizen in maintaining his post-office in 1922, and 76 cents per head in the administration of justice.

Colonization and immigration represented a per capita expenditure of 27 cents; agriculture, fisheries and mines, $1.02; lands and parks, 49 cents, and miscellaneous, 35 cents.

The per capita share of the deficits on the Canadian National Railways and Government Merchant Marine was $7.69, giving a grand total per capita expenditure of $46.95.

Hon. Mr. Motherwell can find no sign of a farmers' strike in Ontario. Neither can anybody else.

A STRANGE MAN PASSES.

He became a town character in Grand Rapids, Mich., and won his nickname, "Home Made," because for years he lived up to his boast that he could make every article he needed except food. As for food, he could have grown enough to keep alive. The telegraph wires neglected to say why he failed to garden. Maybe because he was so busy making things he needed.

His name was Frank Way. He died the other day at 69. They buried him in a coffin he made a year ago when his health began to slip.

Here was a man with personality if there ever was one.

We don't know what prompted Frank Way, 23 years ago, to try to make himself entirely independent of the labor of others. Psycho-analysts probably would say he had some sort of "self-complex."

He made his own shoes, hats, trousers, shirts, even his own cigars and false teeth.

Far back in the mists of time all men did this. They had to. Then they observed that, for instance, one man made arrow-heads faster than any one else—and was slow at killing wild game for food. Another had a knack for erecting houses. So each specialized at the thing he could do best—and, since he produced more than he could use, he bartered the products of his toil for the products of others.

This started commerce and specialization. It made life easier for all. Frank Way didn't need to prove that a man can be self-sustaining. It's been proven before, millions of times. The idea, of course, fires popular imagination—this being completely independent. Witness the popularity of the exploits of Robinson Crusoe. Even he, however, had to get help—his man Friday.

There's a bit of a joke on Frank Way, after all. To be "self-sustaining" over a period of 23 years, he had to work an average of 12 hours a day. And he wasn't self-sustaining at all.

He boasted that he made his own cigars. A lot of us roll our own cigarettes and fill our pipes. But we don't grow the tobacco ourselves. We don't cure it, blend it, haul it to us from the source of production. Nor did Frank Way.

It was so with everything he made. Hundreds of men had each his little share of effort represented in every bit of raw material Frank Way used—for instance, the nails he drove in his home-made shoes.

There is no independence from our fellowmen as long as we live among them and want even the simplest of necessities. We are all interdependent, though usually we stupidly forget this truth and oppose each other.

THE MARKET RIGGER AND THE FARMER.

Speculators are rigging the wheat market in Chicago and their manipulations are creating an unrest which extends far and amounts almost to panic.

The price of wheat for future delivery has been rocketting skywards lately and yesterday bearish reports of black rust and a damaging drought brought new high prices for this year's market, with a gain of more than 6 1-2 cents for July wheat and over seven cents for October delivery on the Winnipeg Grain Exchange.

It sounds a fair presumption at first sight to regard the sudden gain in prices for future deliveries as a potential benefit to the growers of wheat and the farmers of the Western Prairies. Their staple crop is wheat, and although the yield is not yet harvested, growers in Alberta, Saskatchewan and Manitoba can make their contracts now, deliver their wheat in October and take the profit between the cost of raising their crop and the quoted price. If they planted their seed in the expectation of getting ninety cents for the harvested crop and the price today is $1.42 for July and $1.35 for October delivery, the grain grower would appear to have little to complain of.

The question is not so simple, however, as it appears to be on its face. The day has gone past when the farmer waits until his crop is harvested, draws his grain to the elevator and accepts a cheque for his produce at the price prevailing at that point on the day of sale. Market prices are sent to the grain growers by telegraph and radio and no sooner is the seed in the ground than the farmer begins to watch the fluctuations at Chicago and Winnipeg. He catches the fever of speculation and buys and sells wheat with the zest of the market neophyte.

The farmer who sells his grain while it is yet green in the blade takes a speculative risk. If the market goes higher than that at which he agreed to sell weeks before harvest, he has robbed himself of a potential profit and the speculator and the market rigger are the gainers by the difference in price. If his crop does not come up to expectations he will in all likelihood have to go on to the Grain Exchange and buy more wheat at the advanced price to make up the shortage, so that he can deliver the quantity which he has contracted to sell.

The banks who have to finance more than eighty per cent. of the wheat growers of the West naturally frown upon speculation by the grower on account of the risk which it entails, knowing that in case of loss the debt will have to be paid largely by themselves in the form of deferred payment of due notes or still more heavily in the financial ruin of the farmer. They rightly distrust such market fluctuations as are revealed in the reports from Winnipeg and Chicago from day to day. They are suspicious of frenzied buying and hectic selling which elevates and depresses sales with a panicky rapidity.

It is quite obvious that the large slice of the profit of the recently enhanced prices will be swallowed up by the speculators and not by the growers. It is an axiom in the grain trade that sudden increases in grain prices advance the price of bread to the consumer, but give the farmer no corresponding profit. This is doubly true under the conditions that exist today. There is grave suspicion that one of the American political parties is angling for the vote of the Farmers' bloc and in order to obtain this is conducting a widespread system of pernicious propaganda the chief feature of which is the publication and the telegraphing of misleading reports about Canada's crop prospects. First of all came the stories of extreme drought, and these are followed by rumors of the sudden appearance of that pest of the grain grower black rust. Whatever may be the motive that inspires them, these rumors damage the credit of the Dominion, check immigration and give grave concern to the loan companies and banks. The men who are rigging the market, whether for political or for mercenary ends or for both, are those who will benefit by the sudden rise in prices which these pernicious slanders create.—Montreal Star.

EDITORIAL NOTES AND COMMENT.

Crop prospects through the Province are excellent. Good old Ontario always delivers the goods.

Admiral Field is to open the Toronto Exhibition. It is a safe wager that Canada's navy will not be the subject of his address.

WISE AND OTHERWISE

Too hot to worry about politics. We haven't even learned the names of all the new soft drinks yet.

Hunt the bright side. Even cantaloupes have their good points. They never squirt in your eye.

If you buy your Christmas presents from a mail order house it is time you ordered them.

The dawn of a new era is frequently obscured by clouds of pessimism.

Nothing tickles a real dog more than biting a pedigreed pup.

Boys are not getting sick half as often as they did before vacation started.

Nice thing about hot weather is a man can't blame it on his wife.

Even if sparerib prices are down, never hug a girl too hard.

Many June husbands are forgetting how to drive with one hand already.

Nothing seems to spoil a mosquito's appetite.

Isn't it strange how you buy a new phonograph record and in a few days the other side is the best?

People going on vacations to forget things shouldn't forget how poison ivy looks.

As a light summer pastime, we suggest lying on the floor counting the holes in the lace curtains.

When a bootlegger is seized with the grippe it keeps him in longer than when he is seized with a suitcase.

Some men are too cautious even to make a success as a failure.

There is more parking space around a library than around a movie.

The real modern parent promises his son an auto if he doesn't smoke or drink until he is 12 years old.

Divorces are caused by Cupid's orders to shoot on sight.

Never worry if a boy hates to get his hair cut. He may grow up and become an orator.

Nothing takes a man off his feet like seeing a place to sit down.

Seeing her with her face dirty is a fine cure for love sickness.

Lots of people will interrupt a phonograph record to tell you how much they are enjoying it.

When a man shoots himself he gets the one to blame for his troubles.

Life is ups and downs. Like hills and valleys, if there were no downs there could be no ups.

What this country needs is shoe strings that last as long as shoes.

The reason so many don't get ahead of the game is they don't play.

RADIO PROGRAMS

WEDNESDAY, JULY 30.
(Eastern Daylight-Saving Time)

WEAF, NEW YORK—492.
7.00 p.m.—United Synagogue of America.
7.30-9.30 p.m.—Hilda Ramon, soprano; Charles Bryden, tenor; "Summer Care of Babies," by Dorothy Deming; Louis Goldberg, violin; Scott Blakeley, tenor, songs and humor.
9.30-10 p.m.—Dance orchestra.

WJZ, NEW YORK—455.
8.00 p.m.—"Music Appreciation."
8.30 p.m.—Band contest; chorus.
10.30 p.m.—Wynne's Orchestra.

WHN, NEW YORK—360.
7-7.15 p.m.—Sport talk.
7.30 p.m.—Bedtime stories.
7.40-10.30 p.m.—Orchestra.

WOR, NEWARK—405.
8.00 p.m.—Ingraham's Orchestra.
8.30 p.m.—Helen O'Shea, soprano.
9.00 p.m.—"Relations Between America and England," by Major George H. Putnam.
9.45-11 p.m.—Helen O'Shea, soprano; Marguerite Sinton, soprano; Antonio Pesci, tenor; Millie Kreuder, contralto.

WDAR, PHILADELPHIA—395
8.00 p.m.—"Conversation Corner"; Arcadia Orchestra; travel talk; Green Hill Farms Orchestra.

WCAP, WASHINGTON—469.
8.25 p.m.—Baseball scores.
8.30-10.00 p.m.—U.S. Navy Band.

WGR, BUFFALO—319.
9.00-11.00 p.m.—Vocal and instrumental solos; readings.

KDKA, PITTSBURGH—326
8.00 p.m.—Baseball scores.
9.00 p.m.—Vocal and instrumental concerts.

CKCH, OTTAWA—435.
8.00 p.m.—Orchestra; vocal and instrumental solos; quartet; address.

WTAM, CLEVELAND—390.
7.00-8.30 p.m.—Dinner concert; baseball scores.
9.00-12.00 p.m.—Concert program.

KYW, CHICAGO—536.
7.45 p.m.—Bedtime story.
8-8.30 p.m.—Dinner concert.
8.30-9 p.m.—Popular songs.
9-9.58 p.m.—Musical program.

CATTLE, GRAIN AND PRODUCE

Peterboro—Toronto—Montreal Winnipeg

RETAIL.

Fruit.

Bananas, 20-40c dozen; oranges, 25-70c dozen; grapefruit, 2 to 4 for 25c; lemons, 30-40c dozen; apples, Yellow Transparent, 25c measure; pineapples, 20-35c each; strawberries, 10-18c box; dates, 13 lb.; canteloupe 15-25c; cherries, domestic, sweet 30 lb., 10-15c qt., 75c-$1 basket; plums, 20-30c doz., 25c qt.; peaches, 30-40c doz.; gooseberries, 15c qt.; pears, 60c doz.; watermelon, $1.50-$2.25; red currants, 15c box; red raspberries, 35c box.

Vegetables.

Potatoes, old 30c peck, new 50-55c peck, 15c measure; new beets, 3 bunches 25c; new carrots, 5c bunch; cooking onions 3lb .25c; green onions, 5c bunch; Bermuda onions, 3lb. 25c; new cabbage, 15-20c head; leaf lettuce, 5c bunch; celery, 20-50c; parsley, 5c; watercress, 5c; cucumbers, 10-15c; tomatoes, 25-30c lb., home-grown 30c lb.; peppers, 10-15c each; radishes, 5c bunch; spinach, 20c lb.; rhubarb, 5c bunch; Lima beans, 10c lb.; string beans, 25c lb.; Canadian beans, 20c qt.; green peas, 2 and 3 qts. 25c, shelled 20c qt.; sweet chard, 10c bunch.

Nuts.

Walnuts, 25-30c lb.; Brazil nuts, 25-30c lb.; chestnuts, 25-30c lb.; almonds, 25c lb.; shelled almonds, 40-80c lb.; cocoanuts, 15-20c each.

Dairy Products.

Butter, creamery, 37c lb.; dairy, 35c lb.; baking, 25c lb.; lard, 18-22c; lb.; shortening, 19c lb.

Cheese, new, 25c lb.; old, 35c lb.

Eggs, 28c dozen.

Fish.

Salmon, red, 20-25c lb.; pink, 20c; salmon trout, 24c lb.; white fish, 20-22c; halibut, 35c; haddies, 18-20c; boneless, 25c; fillets, 25c; kippered herring, 20c.

Meats.

Beef, 5-30c lb, veal 10-30c lb.; lamb, 15-30c; mutton, 10-25c; pork, 15-35c; bacon, 28-40c; sausage, 18-20c; chicken, 25-30c lb.

Flour.

Flour, half barrel, $4-$4.50; pastry flour, 24-lb. bag $1.

WHOLESALE.

Grain.

Fall and Marquis wheat, $1.00-$1.10 bushel; oats, 44-55c; rye, 65-75c; barley, 65-70c; alsike, $4.00-$5.00; alfalfa, $13.00 bushel; buckwheat, 75c; peas, $1.00-$1.25; red clover, $5.00-$10.00; sweet clover, $5.00-$5.50.

Hay, Bran, &c.

Hay, loose, $15.00; baled, $17.00-$18.00; baled straw, $9.00-$12.00; bran, $28.00-$30.00 ton; shorts, $33.00 ton.

Hogs.

Live hogs, thick, smooth, $8.50 cwt.; select graded, $9.25 cwt.; dressed, head on, $13.00; head off, $14.00.

Hides and Wool.

Hides—Cow, 6c lb.; horse, $2.00-$2.50 each; calf skins, 12c lb.; sheep and lambs skins, $1.50-$2.00 each; shearlings, 20-25c each.

Wool—25-28c lb.

TORONTO LIVESTOCK

TORONTO, July 29.—Monday's cattle at the Union Stock Yards were pretty well bought up, with a total sale of 4,507. This left about 500 head of the actual day's recipts. For the first delivery today the receipts were 58 cars, 647 cattle, 430 calves, 1,153 hogs and 646 sheep and lambs. On Monday the exporters took around 1,100 cattle. There were fat steers, stores and heifers, and the prices were $7.00 to $7.85, $6.50 to $7.25, and $6 to $6.75 a cwt., respectively. They are buying any bulls available today at $3.75 to $4.25 a cwt.

Monday's prices, except on export stuff, were no lower than last week in the butcher section, and the exports cost 10 to 25 cents a cwt. less than last week. Trade today was quiet, but prices were steady, and there was no desire among commission men to force sales. An excellent pair of calves out of the stable sold at $10 a cwt., and shows what can be had for the right quality at this time of the year.

There was only a small sprinkling of choice butcher cattle on sale and the best handyweights sold at $6.75 Good butchers' were generally $6.50, and good mediums $6 a cwt. Butchers' cows sold freely at steady prices. Good cows were $4.50 a cwt., with choice up to $5. Medium cows brought $3.50 and $3.75. Any heavy bulls were bought for export, mostly at $3.75 to $4.10. A load of 700-lb. Ontario stockers sold at $4.35 a cwt. Small, steady buying during the morning accounted for most of the stock on hand at the opening, and the hold over will consist principally of the midday delivery.

Good veals are scarce and 10 cents a pound was paid for tops.

A good sized quantity of quality calves brought 9½ cents.

Lambs primed up 25 cents today and a good many of the best ewes sold at 15¾ and 16 cents a pound. Cull lambs were 11 cents and yearlings 10 cents. John Calvert topped the market on lambs with 74 at 16 cents.

The hog market is buoyant and sellers were asking another half dollar a cwt. advance today at $9.00 a cwt. f.o.b. Prices are soaring in the States and one firm shipped three cows to Buffalo, where they met a profitable market.

Current Quotations.

Choice heavy ex steers	7.50	7.80
Good heavy ex steers	7.00	7.25
Choice short keeps	6.50	7.00
Baby beeves	7.00	9.00
Choice export cows	5.25	5.50
Choice handy weight	6.75	7.00
Good handy weight	6.25	6.50
Medium butchers	5.50	6.00
Common light butchers	4.00	5.00
Choice 950-1,00 feeders	4.75	5.25
Fair to light feeders	4.00	4.25
Choice fat cows	4.75	5.00
Good butchers' cows	4.00	4.50
Medium cows	3.25	3.75
Common cows	2.50	3.00
Canners and cutters	1.50	2.50
Go choice butcher bulls	4.25	4.75
Good fair butcher bulls	4.00	4.25
Bologna bulls	2.75	3.50
Choice milchers and springers	80.00	90.00
Medium milchers and springers	45.00	60.00
Common do.	30.00	40.00
Choice spring lambs	15.50	16.00
do bucks	13.00	14.00
Common spring lambs	10.00	11.00
Good to choice sheep	6.00	6.50
Heavy sheep and bucks	3.00	3.50
Culls	2.50	3.00
Good to choice calves	9.50	10.00
Medium calves	7.50	8.50
Common calves	4.00	6.00
Hogs, f.o.b. thick smooth	9.00	...
do fed and watered	9.50	...
Hogs, off cars, short run	9.70	...

EGG MARKETS.

OTTAWA, July 29.— The market is very firm. Consumption demand for the higher grades is in excess of receipts and a substantial advance in prices is anticipated for these grades. Prairie province eggs continue to arrive on a basis of 26 cents for firsts in new cases f.o.b. Winnipeg, extras 28 f.o.b. Brandon, seconds 19 1-2c in used cases f.o.b. Brandon.

Toronto market firm. Jobbing specials 40. extras 35c, firsts 30, seconds 25 to 26.

Montreal market steady. Retailing extras 42 to 45, firsts 35 to 38, seconds 28 to 30.

Ottawa market active. Jobbing extras 37, firsts 28, seconds 24.

Manitoba market firmer on account of eastern demand. Jobbing extras 27 to 27 1-2. Firsts 25 to 25 1-2, seconds 19 to 19 1-2.

BUTTER AND CHEESE SOLD.

ST. PASCAL, July 29.— At today's meeting 341 boxes of butter were offered and sold at 31 5-16 cents, 124 boxes of cheese sold at 15 1-4 cents.

MONTREAL PRODUCE.

MONTREAL, July 29. — Domestic business in cash grain continues dull. There was no change in the flour market. There is a fairly steady demand for millfeed. The baled hay market is quiet. Prices for eggs maintain a firm tendency. Business in butter and cheese is dull. Beans are in good demand and one pound pickers are quoted at $3 a bushel.

STERLING RATES.

MONTREAL, July 29. — The exchange rates quotations to-day were as follows:
Demand 4.4025.
Cables 4.4050.

CHICAGO GRAIN.

CHICAGO, July 29. — Big profit-taking sales here, together with rain in Canada pulled down the wheat market today and gave a severe jolt to buyers of other grain. Nevertheless, the highest prices yet this season were reached for both corn and rye and also for hogs and provisions. Wheat closed nervous, 1-4 to 1 3-4c net lower, September $1.32 3-4 to $1.33 and December $1.35 3-4 to $1.35 7-8, with corn unchanged to 1 1-4c up, oats unchanged to 3-4c down and provisions at 12 to 52c advance.

It was a day of swift changes of front among grain traders. A notable advance in wheat quotations at Liverpool in the face of rains in Canada made the wheat opening here irregular, ranging from 1-2c decline to 7-8c gain, but heavy selling, especially on the part of houses with eastern connections, forced the market down soon, more than three cents in some cases.

Frequent rallies ensued, but except at brief intervals, the advantage remained with the bears. Export business amounting to one million bushels helped to bring about a closing rally in the wheat market and it said too that eastern interests bought back a good deal of wheat at the last. On the other hand the trade was feeling the effect of liberal marketing of newly harvested wheat both here and in the south-west. Notwithstanding big arrivals of wheat at Kansas City, however, primary receipts as a whole were smaller than was the case a year ago.

Corn showed more stubborn strength than other grain, but during much of the day was evidently responsible to wheat weakness. Warmer weather favorable for corn growth acted also as a handicap for high price enthusiasts, although a sensational advance in big values was generally regarded as likely to bring about increased feeding demand for corn.

Oats were relatively weak, owing mainly to immense sales by houses that recently have been giving the market its best support.

Rye was in good demand, with European demand apparently the chief factor.

CHICAGO LIVE STOCK.

CHICAGO, July 29. — Cattle, receipts 8,000; killing classes uneven; better grades steady to strong; others weak; spots lower on grassy and short fed steers and cows; generally trade less active than Monday; shipping demand narrow; stockers and feeders weak to 25c lower for the week; top matured steers 11.50; several loads 11.00 and 11.35; some 1,590 to 1,633 pound weights 11.10; best yearlings 11.25; bulk fed steers and yearlings 9.25 and 10.75; kinds under 9.00 dull; eighteen loads Montana grassers 7.35 and 7.60 for horned and dehorned respectively; nine loads Canadians to feeder dealers 5.00 and 5.85, averaging 550 to 900 pounds; other Montanas to feeder dealers 5.60 and 6.25; moderate country demand; bulk thin cattle selling at 6.00 and below; bulk veal calves to packers 9.00 and 9.50; few upward to 10.50 to outsiders. few heavy bologna bulls 5.00; bulk grassy kind 4.00 and 4.50.

Hogs, receipts 18,000; best grades 40 to 70c higher; light weights showing full advance; slaughter pigs showing 75c gain packing sows mostly 20 to 40c higher; lower grades dull. Big packers out of the market ;top 11.15; bulk good and choice 150 to 250 pounds weight 11.00 and 11.10; desirable 260 to 310 pound butchers 10.50 and 10.65; packing sows 8.60 and 9.15; better strong weight slaughter pigs 10.25 and 10.50; estimated hold-over 19,000.

Sheep, receipts 13,00. Fat lambs uneven generally steady; spots strong; sorting moderate; sheep unchanged; feeders steady to strong; bulk fat native lambs 12.75 and 13.00 rangers 13.25 and 13.65; clippers top 13.75; to city butchers 13.85; cull natives 8.50 and 9.00; good yearlings 10.50; odd lots fat ewes 5.50 and 6.50; bulk feeder lambs 12.00 and 12.25; top 12.30.

NORWOOD NEWS

NORWOOD, July 29.—Mr. and Mrs. Jonas Cross have returned home from a visit with friends at Rochester, N. Y.

Mr. and Mrs. Henry Rorabeck and little daughter of Oshawa were guests of the former's parents, Mr. and Mrs. Thomas Rorabeck, over the week-end.

Miss Rhoda Frost has returned from a visit with friends in Brooklin, Ontario.

Mr. J. Bertram, Mrs. Bertram, Mrs. Sperry and Mrs. Turner of Peterborough and Mrs. Chambers of Montreal were in the village on Sunday.

Misses Jennie and Christina Calder were in Peterborough on Saturday.

Miss Bessie MacNaughton returned to Peterborough on Monday after a two weeks' holiday at her home here.

Rev. T. M. Wesley, Mrs. Wesley and Master Kenneth left by motor on Monday on a month's vacation at "Bruce Beach."

Mr. Harold McClure was in Toronto on Sunday attending the funeral of his cousin, the late Johnston Rogers.

Mrs. Wesley Dafoe and daughter, Mrs. Lyman, of Peterborough were recent guests of friends in the village.

Mr. and Mrs. F. C. McRae and Mrs. Wm. Mullins were guests during the week of Mr. and Mrs. E. P. Cuffe at their cottage at Stoney Lake.

Miss Grace Garlick is visiting friends in Kitchener.

Mr. Gordon Scott of Carberry, Manitoba, was the guest of his sister, Mrs. John Brooks, during last week.

Miss Grace Douglas of Brantford is visiting her sisters, Mrs. Thomas Ford and Miss Elizabeth Douglas.

Mrs. Rogers (nee May Loughridge) of Toronto is the guest of Miss Laura Buck.

Mr. and Mrs. Albert Baskin have returned to their home in Hamilton after a short visit with friends in town.

Miss McIntyre and nieces, the Misses M. and M. Wade, are visiting friends at Perth.

Messrs. Frank and Reg. Pearce of Marmora were in the village on Friday.

Mr. and Mrs. Jas. R. Baskin and family were in Toronto last week.

Mrs. Wm. Andrews and son, Milton, are guests of her daughter, Mrs. (Rev.) J. Glover, at the parsonage, Cambrey.

Mr. and Mrs. John Brooks and little son spent Sunday last at Stoney Lake.

Miss G. Spence and Miss Gertrude Greenbank of Peterborough spent the week-end with the latter's parents, Mr. and Mrs. A. B. Greenbank.

Mr. Frederick Beavis of Toronto is visiting his parents, Mr. and Mrs. H. Beavis.

Mrs. E. Sargent and children of Westwood were recent guests of her parents, Mr. and Mrs. Wm. Elliott, Hastings road.

Messrs. Weir, Gallagher and Brewis of the Union Bank staff and Mr. Hickley, acting manager of the Stirling Bank, motored to Cobourg on Sunday.

Dr. N. F. Sutton and Mrs. Sutton motored to Port Hope on Monday.

The many friends of Mrs. (Dr.) S. P. Ford will regret to hear that she is seriously ill at their cottage at Stoney Lake.

Mr. and Mrs. Maples (nee Florence Peacock) of Rochester are guests of Mr. and Mrs. W. Griffin.

Mr. and Mrs. Herman McNichol are visiting the latter's parents in Tweed.

Mr. and Mrs. Hugh Robb are holidaying at Stoney Lake.

Messrs. Jas. and Patrick McNichol were in Hastings on Monday attending the funeral of the late Arthur B. Spellman.

Mr. Thos. Flynn of Toronto is a guest at the home of Mr. and Mrs. Robert Sedgwick.

Mr. and Mrs. Wm. Robb motored to Toronto on Saturday to attend the funeral of the latter's nephew, the late Johnston Rogers.

Miss Barbara Boothe returned home to Whitby on Monday.

Mrs. Arthur Nixon spent Monday at Stoney Lake.

Mrs. Agnes Belleghem and daughter, Edith, are visiting Mr. and Mrs. A. B. Greenbank.

Mr. Willard Drury of Lindsay spent Sunday with his father, Mr. James Drury.

HAY IN FIELDS.

Owing to Heavy Rains Some Hay is Still Out—Grain Ripens at Bethany.

BETHANY, July 30.—There is still a quantity of hay out owing to the heavy rains of last week. With continued fine weather this crop will be in the barns this week

Fall wheat and rye are ready for cutting in some fields and others is ripening fast.

Oats are headed but in most cases the straw will be short. Roots and potatoes have been helped with recent rains and will be a fair crop.

A THOUGHT

Pleasant words are as an honeycomb, sweet to the soul, and health to the bones.—Prov. 16:24.

Fair words gladden so many a heart.—Longfellow.

BEAR HATED PEACHES

SARANAC LAKE, N.Y., July 30. —(United Press).—Mrs. Stella Patterson of the Adirondack hamlet of Swastika was picking berries near her home when a large bear arrived at the patch and registered impatience. Bruin arose to his full height and asked the woman in bear language what in the name of the sun, moon ad stars she was doing in his berry patch. Mrs. Patterson dropped her pail and went rapidly away from there.

ECZEMA You are not experimenting when you use Dr. Chase's Ointment for Eczema and Skin Irritations. It relieves at once and gradually heals the skin. Sample box Dr. Chase's Ointment free if you mention this paper and send 2c. stamp for postage. 60c. a box; all dealers or Edmanson, Bates & Co., Limited, Toronto.

O'Keefe's
DRY GINGER ALE
Sparkling - Wine-like
Relieves four o'clock fatigue
On Sale Everywhere

J. M. BROOKS & CO
Distributor for Peterboro.

Make Your Trip More Enjoyable by a Refreshing Night on Lake Erie
(Your rail ticket is good on the boats)
[illegible]
Steamers "SEEANDBEE"—"CITY OF ERIE"—"CITY OF BUFFALO"
Daily, May 1st to November 15th
Leave Buffalo - 9:00 P.M. } Eastern Standard Time { Leave Cleveland - 9:00 P.M.
Arrive Cleveland - 7:00 A.M. } { Arrive Buffalo - 7:30 A.M.
[illegible]
The Great Ship "Seeandbee"—Length, 500 feet; Breadth, 98 feet 6 inches.
The Cleveland and Buffalo Transit Co.
Cleveland, Ohio
Fare $5.50

Saves time and labor

Adds a touch of newness all through the house

PEOPLE DWELL IN SUGAR-CANE HOMES

It Sounds More Like a Fairy Tale or a South Seas Yarn, But It Is True.

CHICAGO, July 30.—Homes for the people made of sugar-cane. This sounds like a tale of the South Seas or fairy lore. But, according to B. G. Dahlberg in an address here, it is one of the miracles of the age that has produced the airplane, the submarine and other marvels of modern invention.

"The new synthetic lumber known as celotex," said Mr. Dahlberg, "is made of bagasse, the waste fibre of sugar cane. Out of this material which was destroyed as worthless in former years, science has evolved a fabric which, I believe, will revolutionize the home building of the world.

"It is a third lighter than natural lumber. This saves transportation costs. It is an insulator. This saves the fuel bill. It is a sound deadener. This insures quiet and privacy in homes. Children can romp without disturbing the neighbors. Noises of the outer world that wrack the nerves are shut out. Home-insulation means saner, healthier, happier people. It is water-proof, weather-proof and proof against decay.

"Our forests are gradually being devastated. Unless careful methods are taken to preserve the forests, the world will be without timber some time in the future. But there is an inexhaustible supply of bagasse in the world's sugar plantations, a supply that is renewed every year. We have wondered what would become of the world when timber is exhausted. We have wondered what the world would do for fuel when the coal mines give out. The first of these problems is now solved. In time the second will be solved also."

Mr. Dahlberg said the synthetic lumber mills near New Orleans are now turning out 1,500,000,000 feet of the new building material yearly which has found a market not only throughout the nation but throughout the civilized world.

PEOPLE OF EUROPE WIPING OUT RUINS

Allies Still Trying to Defeat Germany Over Terms of Peace.

NEW YORK, July 26 (United Press).—The tenth anniversary of the outbreak of the World War finds the allies still spending more time trying to defeat Germany over terms of peac than they did on the field of battle. The Germans, disarmed and at the Allies' mercy, are proving more formidable disturbers of a European settlement than when they were in battle array.

It took a little more than four years to crush the Germans in warfare. It has required nearly six years for the allies to reach a limited and guarded agreement concerning the annual amount of money Germany shall pay as indemnity. Even the total sum is still undecided, for the annual payments have not been given a terminal period. Even the method of making Germany pay is still in dispute, and gives no promise whatever of being settled in any number of decades to come.

The strangeness of this procedure does not mean that Europe will have to remain forever debating successive "Dawes reports." The repeated failures to make peace are the failures of the professional diplomatists. The people of Europe are themselves at peace and are movingwith increasing momentum toward restoration of normal conditions, without diplomacy being aware of it.

While European and American experts have gathered in London to continue the futile effort to find a way to keep Germany down and simultaneously let her get up, British financiers are discussing the possibility that Germany may soon establish a new gold basis currency that might supplant sterling's premier position in the international money market. It is extremely unlikely that a gold rentenmark will cause the financial centre of the world to move from London to Berlin. Nevertheless, the mere fact that London is making preparations to safeguard itself against such an attack shows how far Europe has travelled back to normal conditions in disregard of the quarrels of the diplomats.

The techniques of trade balances and making national budgets show a profit are affairs based on what the people themselves produce. Ever since the ending of the war, the European experts have got into the habit of believing that their figures are real and that they can make prosperity or adversity by a few pencil marks on a slip of paper. In reality, all the experts have been doing has been to find out how the people of Europe are producing goods and then translate these discoveries into figures. The people are producing faster than the experts can calculate, and it is this fact which holds out such high promise for Europe's rejuvenation.

The reason Germany has baffled the allies in peace far more than she did in war is because peace is creative and war is destructive. There is a limit to destructiveness; but there is no limit to creativeness. The people of Europe are creating by increasing speed which promises very soon to overtop all pre-war records.

The allies' calculations about terms of peace have been based on the assumption that they can foresee what creative forces will do. Nobody has ever succeeded in doing that. The reason why so many predictions have been falsified by the peace experts and the reason why prosperity is fast returning to Europe, despite pessimistic statesmanship, rest in the creative powers of the people. Another ten years will see the European chancelleries still exchanging notes about peace terms, while the people of Europe will have settled their economic future by getting back to work more intensively than ever before.

The amazing effect of Blue-jay on a corn

BLUE-JAY is the new way, safe, scientific, quick, to treat a corn. Stops the pain *instantly* you apply it. Then the corn loosens and comes off. A noted scientist discovered it—different from any other corn remedy. Does away with dangerous paring. Gives quick and lasting relief. Use it tonight. Walk in comfort tomorrow.

©B&B 1924

OMEMEE CORRESPONDENCE

OMEMEE, July 30.—Mrs. Morcombe, Sr., is the guest of relatives at Pickering, for a few weeks.

Mrs. Allwyn Fee and daughter, Miss Mildred, were the guests of the formers' parents, Mr. and Mrs. F. Widdis, of Victoria Road, over Sunday.

Misses Minnie Davidson of Toronto and Toatie Davidson of Winnipeg spent the week-end in their home town, renewing old friends.

Mrs. E. White, Mrs. Peters, Mr. W. White and Miss Milligan left on Friday for their home in Toronto, after a short visit with Messrs. T. C. and Charles Ivory, of town.

Miss Jennie Smyth, is spending a short holiday with friends at Oakwood.

Dr. MacTavish, of Toronto, accompanied by Mr. and Mrs. MacLean of Lindsay were visitors to the home of Mr. W. H. Kennedy on Friday.

Mr. Nelice Bradburn has returned to Toronto, after spending his vacation with his mother in town.

Mrs. D. Balfour of Lindsay spent Saturday with Mr. and Mrs. R. Poast.

Mr. and Mrs. Graham of Peterboro also Mr. and Mrs. Nesbitt of Indian River, were the guests of Mr. and Mrs. Charles McCaffrey on Sunday.

Mrs. A. Staples of Lindsay visited her sister, Mrs. Wm. Earle, last week.

Mr. and Mrs. F. Balsdow and child, also Mrs. Clarke of Pickering, were the guests of Mr. and Mrs. C. L. Morcombe last week.

Rev. A. T. Weir and his wife and family are spending their vacation with friends at Creemore.

Miss Lottie Poast was the guest of her aunt, Mrs. D. Balfour, of Lindsay, over Sunday.

Miss Marjorie Adams has returned home after spending a week in Toronto.

Mr. and Mrs. Harry Stinson of Oshawa spent the week-end with their parents in town. Miss Helen Johnson accompanied her sister home to spend her vacation.

Mr. Fred Morden and son of Reaboro visited the former's father in town, on Saturday.

Mr. and Mrs. B. Pogue and son Ronald, also Mrs. R. Mahood were the guests of Mrs. Sanderson of Millbrook on Thursday.

Miss Eva Guilford of Long Branch is the guest of her friend, Miss Ruth Lamb.

Mr. and Mrs. W. Sanderson motored to Whitby on Sunday and visited Mr. and Mrs. Balsdon.

Mr. T. Greer of Lashburn, Sask., was called in town on Saturday and called on a number of old friends.

Dr. Stone of Toronto, also Mr. and Mrs. Stone of Greenbank were the guests of Rev. E. W. and Mrs. Rowland, last week.

Mr. Lloyd Clemett of Brantford visited his uncle, Mr. F. Clemett last week.

Mrs. F. Widdis of Victoria Road is the guest of her daughter, Mrs. Allwyn Fee.

Mr. and Mrs. Norman Irwin and two children of Toronto are the guests of the former's brother, Mr. William Irwin for a few days.

Mr. and Mrs. Havelock Fee of Peterborough spent Friday with the latter's parents, Mr. and Mrs. S. Grandy.

Mr. and Mrs. M. Lethangue and children of Ballyduff, spent Sunday with Mr. and Mrs. R. Poast.

Mr. and Mrs. T. E. MacPherson and daughter motored to Toronto on Sunday and spent the day with Mr. and Mrs. John MaCrea. Mr. and Mrs. T. A. McPherson and Mrs. W. G. Stehpenson accompanied them to the city.

Mr. and Mrs. Elmer Shaw and son Jack, also Miss Marion Cottingham of Oshawa, spent Sunday with Mr. and Mrs. F. Clemett in town.

Friends of Mrs. F. Fee will be sorry to hear she is confined to her room through illness.

Mr. Noftall of Peterboro transacted business in town on Monday.

Mrs. W. G. Stephenson entertained a number of friends on Saturday afternoon in honor of the Misses Davidson.

Mrs. R. J. Mulligan and sister, Miss Ella MaCrea visited friends in town, on Saturday.

Messrs. S. J. Mackay, R. Bradley, H. Bradley and others motored to Peterboro to see the ball game between Belleville and Peterboro on Saturday but owing to the rain the game was postponed.

Mr. William Glass of Bridgenorth and his brother, of Cleveland, Ohio spent Tuesday with friends in town.

Mr. William Irwin motored to Toronto on Saturday.

Mrs. Howard of Lindsay visited her brother Mr. J. Bushnell on Monday.

Mrs. R. Balfour and daughter Miss Mina, were visitors to Peterboro on Tuesday.

Mr. MacGregor of Bobcaygeon spent Sunday at the home of Mr. D. Weir.

Owing to the rain on Saturday the ball game between Mount Pleasant and Omemee was called off.

The sympathy of the community is extended to Mr. and Mrs. George Fitch in the loss by death of their two weeks' old daughter. The funeral was held on Tuesday afternoon and proceeded to Emily Cemetery for interment. Rev. E. W. Rowland conducted the services.

Rev. H. Earle of Port Credit, occupied the pulpit in the Anglican Church on Sunday evening.

Mr. and Mrs. W. Switzer of Peterboro visited the former's sister, Mrs. T. Doube, on Sunday.

Inspector Stanner paid a visit to Omemee and vicinity last week, in the interests of the Barnado Home.

Mr. Robert Thompson of Toronto arrived in town on Monday evening and will spend his vacation down the river.

Miss Elein Grandy of Galt spent Tuesday with her aunt, Mrs. J. Bushnell.

Commencing Sunday next, August 3rd the Union Services of the Methodist and Presbyterians congregations will be held in the Presbyterian Church with the pastor, Rev. J. A. Black, in charge.

Mr. and Mrs. Hill and daughter of Peterboro spent Sunday with the former's parents, in town.

Miss Irene Clemett has returned home after a two weeks' vacation with Oshawa friends.

COLLEGES PREPARE WOMEN FOR WORK

Alumnae Secretary Finds They Don't Hold Their Own in Business World.

CLEVELAND, O., July 26.—Flat denial if the popular idea that college unfits girls for the old-fashioned "womanly" occupations is made by Miss Anna-Louise Slusser, alumnae secretary of the College for Women of Western Reserve University here.

In order to find out if college women were using their training for practical purposes, Miss Slusser sent questionnaires to 1500 graduates. Replies were received from 1407.

They showed that 1020, or 72 per cent of the alumnae are engaged in home making or teaching, and that very few are following business careers.

"The only other occupations well represented," says Miss Slusser, "are those of secretary, librarian and social worker. And to gain admission to these professions, additional study must be taken following completion of arts courses.

Big Problem.

"We don't question the excellence of the home making and teaching professions. But is is a well demonstrated fact that not every wman has the opportunity to become a home maker, and the teaching profession is a crowded one. The problem of the woman college graduate to-day is much the same as that of the old-fashioned gentlewoman suddenly cast upon her own resources: what can she do to earn her living?

"A few can afford to spend more time and money for professional trainint. They become lawyers, dentists, librarians, etc.

"But think of the business and professional opportunities open to women to-day, of which this list gives but a suggestion! The little 16-year-old graduate of business college can slip in on the strength of her varying ability to take dictation and run a typewriter, but the college woman—mature, cultivated, refined as she may be—is barred because she doesn't have the password: BUSINESS TRAINING.

Eager for Men.

"Modern business is eager to absorb all the college men who are willing to begin at the bottom. It finds all sorts of things for them to do. It never demands preliminary business training of them.

The college woman is just as willing to start at the bottom, but modern business' one place for starving women seems to be at the typewriter.

"In increasing numbers the woman college graduate wants to earn her living or must do so. If all these kinds of business need women, surely they must want the best—the college women. Is it business or is it the college which must solve the problem.?"

BELL SLEEVES.

Very wide bell sleeves and a very wide voluminous skirt characterize a French gown of figured silk which has also a very close fitting bodice, and it stops at the natural waistline.

SCALLOPED EDGES.

Scalloped edges trimmed with Valenciennes lace are very pretty on a frock of dotted Swiss in tan and white.

FLORAL PATTERNS.

One-piece dresses of white summer silk are embroidered with floral patterns or small motifs.

BANDS.

Bown and white gingham bands are used to trim a white crepe de chine dress that has long sleeves and an acordion pleated skirt.

HEE HAW AND HER NAME WAS MAUDIE

Where is That Mouse Colored Mule That Used to Cause So Much Damage.

BEAVER FALLS, Pa., July 30.—(United Press).—Where is "Maud," the mouse colored mule that has disturbed the peace of mind of Beaver Falls townspeople since 1920 and recently caused dissension among the judges of the Superior Court?

Nobody seems to know. Town rumor has it that Maud, in a fit of temper broke away from the police and shaking the dust from her hoofs left Beaver Falls never to return.

Maud's mulish mouse colored form was first seen on the hghways and byways of Beaver Falls December 5, 1920. Borough policemen noticed her aimless wandering and took her to the police station.

Maud was cold and hungry as she stood tied near the lockup, probably dreaming of the days when she pulled an ice wagon and got at least two square meals a day for doing it. The hours passed and the question arose among the peace officers what to do with the shivering beast.

Then C. L. Householder, a citizen of Beaver Falls, happened along, and the burgess knowing Householder's kindness toward animals, he having a stable full of his own, instructed him to take Maud to his oat-bin and harbor and feed her until the owner was found.

This Householder did, and for 31 days he kept Maud and fed and kept her sheltered. Then he submitted a bill to the burgess for $19.65 to reimburse him.

"Out of Luck."

Now it seems that Householder, to use an expressive colloquialism, was "out of luck." The borough of Beaver Falls has an ordinance providing for the seizure of stray animals, but nothing is said in this ordinance about feeding and sheltering animals so seized, and the borough solicitor finally decided that the town had no authority to pay the bill.

The case was placed before the County Court, which ruled that the borough was not responsible. Householder then appealed to the State Superior Court and in the meantime decided to get rid of Maud, seeing that nobody wanted to pay for her board.

Early one Saturday morning he took Maud from her stable and led her to the police station, hitched her to a lamp post and told the burgess "Here's your mule back." The burgess wasn't so sure about it, and while he sought an opinion from the borough solicitor, the mule either broke away or was stolen and what was the last seen of Maud.

While the townspeople of Beaver Falls still speculated on the whereabouts of the mule, the State Supreme Court handed down its decision. Judge Trexler upheld the decision of the County Court that the borough was not liable to pay for the animal's shelter and board, but Judge Keller of the same court filed a dissenting opinion as follows:

"To hold that Householder can recover nothing because the ordinance does not specifically provide for the necessary care and feeding of animals it directs to be seized, I cannot agree to."

The case has aroused so much interest that the ordinance governing seizure was animals probably will be amended, but in the meanwhile the burgess and his peace officers are not so anxiously looking around for animals to seizure.

SHOULDER STRAPS

Shoulder straps of brilliants make all other trimming quite superfluous on a frock of shell pink satin.

TAFFETA

There is a movement on foot to re-establish taffeta to favor. The new weaves are very soft and are striped and checked as well as changeable and plain.

EARRINGS

Earrings have by no means lost favor with fashionable women and are longer and more elaborate than ever before.

IMPROVES FLAVOR

A tablespoon of chili sauce or catchup will improve the flavor of your meat sauce to be used on a meat loaf.

Genuine BAYER ASPIRIN

Say "Bayer"-Insist!

For Pain, Headache, Neuralgia, Rheumatism, Lumbago, Colds

Safe — Accept only a Bayer package which contains proven directions

Handy "Bayer" boxes of 12 tablets
Also bottles of 24 and 100—Druggists

Aspirin is the trade mark (registered in Canada) of Bayer Manufacture of Monoaceticacidester of Salicylicacid

bites

Going camping or taking a long motoring tour this summer? Then you will need ABSORBINE, Jr.

If you get bitten up with Mosquitoes or Black Flies, ABSORBINE, Jr., will stop the itching and reduce the swelling.

And if an accident happens—a cut, sprain or bruise—ABSORBINE, Jr., is the liniment to use to prevent infection, ease the pain and make things right.

Cooling, soothing, healing—smells fine and is NOT greasy

$1.25 a bottle at most druggists or delivered. A liberal trial bottle for 10c in stamps

W. F. YOUNG, Inc.
344 St. Paul St. Montreal

Absorbine, Jr

NEVER USE FEAR ON YOUNG PEOPLE

This May Jar the Juvenile Nervous System and Result in Mental Instability.

TORONTO, Ont., July 30. — Threatening disobedient children with the Bogey man, terrifying them with the policeman or scaring them with bears, lions and wild animals that eat naughty youngsters may jar the juvenile nervous system and result in mental instability later on, according to George R. Cottrelle, Supreme Treasurer of the Independent Order of Foresters in an address before a fraternal welfare conference here.

"Fear should never be used as a disciplinary measure," said Mr. Cottrelle, whose society with 165,000 members in Canada and the United States maintains a children's home at Oakville, Ont. "Some children cry when the doctor comes because they have been told he would cut their tongue out. Others have a shrinking run-away feeling when they meet a policeman because they have been trained to fear him.

"Growing childhen should be protected against fear-inspiring mental pain just as carefully as against physical wounds. A child who is originally not nervous may become so through improper training by parents.

"Bad mental habits growing out of nervousness frequently result in juvenile delinquency and crime."

Child marriages are frequent in Persia. A 14-year-old boy employed by the British army in Kermanshah in 1919 had been married twice.

SISTER MARY'S KITCHEN

By SISTER MARY

GAIN WEIGHT.

Breakfast—One-half cantaloupe, 2 pieces crisp gluten toast, hot water.

Luncheon—One cup iced bouillon, 3 button radishes, 4 olives, 1 heart celery, 2 salted wafers, 1 pear salad.

Dinner—Four ounces broiled lean beefsteak, 4 tablespoons diced kohlrabi, 4 ounces endive with 2 tablespoons Continental dressing, 2 tablespoons pineapple water ice, 1 gluten roll.

Bedtime—One cup skimmed milk.

Total calories, 1236. Protein, 245; fat, 372; carbohydrate, 619. Iron, 0151 gram.

Pear Salad (Individual)

One large Bartlett pear, 1½ slices canned pineapple, 1 tablespoon chopped pecans, 1 tablespoon cottage cheese, 1 candied cherry, 1 heart lettuce.

Pare the pear and cut out the core. Chop one-half slice pineapple and fill cavity. Make the cottage cheese into tiny balls and roll in chopped nuts. Put the pear on the slice of pineapple, surround with a wreath of leaves from the lettuce heart and put a cheese ball in each leaf. If any nuts are left after rolling the cheese balls add them to the pineapple stuffing. Top pear with cherry and serve.

Total calories, 284. Protein, 31; fat, 99; carbohydrate, 154. Iron, .0006 gram.

LOSE WEIGHT.

Breakfast—One-half cantaloupe, ½ cup creamed dried beef on toast, 1 sliced tomato, hot water.

Mid-morning lunch—One cup cocoa, 2 bran bread and raisin sandwiches.

Luncheon—One cup iced bouillon, radishes, olives, celery, 2 salted wafers, 1 pear salad, 2 baking powder biscuits, 1 tablespoon butter, 1 cup milk.

Afternoon tea—One large glass orange juice, 2 cheese and nut sandwiches.

Dinner—Four ounces broiled lean beefsteak, 1 twice baked potato, 4 tablespoons diced hoklrabi in cream sauce, 4 ounces endive with 2 tablespoons Continental dressing, 4 tablespoons pineapple water ice, 1 plain cup cake.

Bedtime—One cup whole milk.

Total calories, 3672. Protein, 397; fat, 1292; carbohydrate, 1783. Iron, .0185 gram.

This pear salad is masked with three tablespoons mayonnaise and whipped cream combined. Neufchatel cheese is used in place of cottage cheese and an extra tablespoon of nuts is added to the pineapple stuffing.

You will like creamed dried beef on toast with a sliced tomato. The tomato can be served separately or as a garnish surrounding the platter of toast.

LOSE WEIGHT.

Breakfast—Two fresh peaches, 1 bran muffin, hot water.

Luncheon—Four tablespoons vegetable hash with 1 poached egg, 1 toasted bran muffin, 1 cup skimmed milk.

Dinner—One-half broiled live lobster, 1 cup shredded cabbage with lemon juice, 4 tablespoons diced carrots, 1 large slice watermelon, 1 gluten roll, 1 tablespoon melted butter.

Bedtime—One cup skimmed milk.

Total calories, 1131. Protein, 277; fat, 276; carbohydrate, 578. Iron, .0168 gram.

The melted butter is planned for the lobster.

When the carrots are tender add the juice of one orange and one tablespoon minced mint. Simmer 10 minutes and remove the "reducing" portion before adding cream for the rest of the family.

The vegetable hash should be baked rather than fried. Season well with onion and celery and serve with a poached egg mounting each portion.

The size of the peaches determines their calories but two fine fresh peaches average about 100 calories. The ordinary peach weighs about five ounces and means about 50 calories.

GAIN WEIGHT.

Breakfast—Two fresh peaches, 1 cup boiled rice with 6 dates, ½ cup cream, 1 bran muffin, 1 tablespoon butter, 2 slices French toast, 2 tablespoons maple syrup, hot water.

Mid-morning lunch — One glass egg lemonade.

Luncheon—Four tablespoons vegetable has on 1 slice whole wheat toast with 1 poached egg, 4 tablespoons cheese sauce, 1 toasted bran muffin, 1 tablespoon cherry preserves, 1 tablespoon butter.

Afternoon tea—One large glass raspberry delight, 2 nut bread sandwiches.

Dinner—One-half broiled live lobster, 2 tablespoons melted butter, 2 tablespoons shoestring potatoes, 4 tablespoons diced carrots in cream, 1 cup shredded cabbage with lemon juice and oil, 1 large slice watermelon, 2 hard rolls, 1 tablespoon butter.

Bedtime—One cup whole milk.

Total calories, 3781. Protein, 403; fat, 1409; carbohydrate, 1969. Iron, .019 gram.

Raspberry delight is a combination of raspberry juice, lemon juice and sugar added to an equal amount of hot tea poured over crushed ice. The sugar and fruit juices have food value in carbohydrates and the fruit juices have a tonic effect. The tea merely adds to the flavor of the drink and may be a bit "cheering."

LEFTOVER VEGETABLES.

Use leftover vegetables for luncheon salads, for filling omelets, as a garnish, or scallop them for a main dish.

FELT HATS

A very stunning hat or brick red felt is trimmed with small yellow and green apples.

Every Mother's Duty - - -

It is a duty every mother owes to herself and her family to become thoroughly acquainted with

DR. THUNA'S TONSIL AND ADENOID PILLS

Swollen, red and inflamed tonsils yield like magic to the wonderful healing power of this remedy.
Purely vegetable and pleasant to take. Can be given to the youngest child.
Ask your druggist for free sample.

For Sale by Bond's Drug Store and leading Druggists everywhere. 103

NARROW SKIRTS.

In addition to skirts for winter being very short they are to be very narrow, and it is rumored that we must all learn to walk with very short steps.

MATCH HATS.

Embroidered scarfs are shown in most interesting designs and color combinations. Frequently they match the hat.

TUCKED NET.

Tucked net is very smart for collar and cuff outfits and for dickies and vestees. It is newer than organdie or georgette crepe.

POCKETS IN BELT.

Soft Suede belts in bright colors have pockets in which brilliantly colored silk handkerchiefs may be stowed away.

WILSON'S FLY PADS

Kill them all, and the germs too. 10c a packet at Druggists, Grocers and General Stores.

IS YOUR PRINTING

A Silent Salesman or A No-Sale Agent?

¶ Good printing tells of the spirit of your firm, whether you are aggressive, discriminating and abreast of the times. If your printing looks as if "any old thing will do" it is interpreted to mean that your goods are handled on the same basis. Therefore

By Your Stationery You Are Judged.

¶ Printing must have a "wallop" to it to gain a favorable impression these days. It must be quality through and through—the sort that commands attention at all times.

¶ We know printing—for that's our business—and it's your business to get the best at the lowest possible prices, consistent with such quality. Whenever you're in the market let us figure with you.

¶ Come and talk it over with us. We'll advise what we think will give your business real standing, and the cost will be as low as good work will permit.

Examiner Job Dept. - Phone 1600

Tomorrow a Combination of Two Special Sale Features

RUMMAGE DEPARTMENT OPEN!

The Last Half Day of Our July Month-end Sale and Thursday Half Day Sale! Special Values From Every Department Predict Busy 3 1-2 Hours

STORE OPENS AT 8:30 A. M.

SPECIAL THURSDAY MORNING SALE OF

Guaranteed Aluminum Ware

Your Choice 98 cts. each

Without an exception, the best Aluminum value we have ever offered. Kitchen Utensils which formerly sold up to $3.00 each are reduced for quick clearance Thursday morning.

OVAL DISH PANS
ROUND DISH PANS
LONG BAKING PANS
NICKEL FRAMED CASSEROLES
COFFEE POTS
COFFEE PERCOLATORS
PRESERVING KETTLES
POTATO KETTLES
FRYING PANS
CUTLERY SETS

(Rummage Dept.)

YOU'LL NEED TO COME EARLY

For These Three and ½ Hour

END-OF-THE-MONTH BARGAINS!

Porch Slat Shades, in green only. Complete with pulleys. Size 4 feet by 8 feet. Each..... **$1.69**

Better Quality Grass Verandah Rugs, size 4 feet by 7 feet. Each..... **$1.89**

Window Shades all ready to hang on your windows. Size 37 by 70 inches, in white or cream. Each.... **69c**

SPECIAL THURSDAY MORNING SALE OF

Women's, Misses' and Juniors' Dresses at $2.98

15 only smart style Dresses priced to clear Thursday morning. Made up in ginghams, ratine and rice cloth, showing several colors, with organdie, braid and embroidery trimming. Every Dress in the lot is an outstanding value, and at the low price will make brisk selling for three and a half hours.

(Second Floor)

Men's Balbriggan Underwear 43c. Garment

A final clearance price on Men's Summer Underwear, perfect qualities of fine balbriggan. Shirts and Drawers. Shirts with short sleeves. Drawers are ankle length. All sizes.

(Rummage)

Men's Cotton SOCKS 15c. Pair

A very special price on Men's Fine Cotton Socks in colors of white, grey and black. All sizes. Perfect in quality. Ribbed tops. Regularly sold at 29c per pair.

(Rummage)

Daisy Laundry Soap. 25 Bars 49c.

A good quality Laundry Soap in full 4-ounce bars. A special Sale price for Thursday morning.

(Rummage)

Clearing Summer Millinery at Very Low Prices

One Table of Untrimmed Shapes and Trimmed Hats

In blacks and colors. All this season's styles. Clearing at, each..... **98c**

Two Tables of Trimmed Millinery

Our entire stock of Trimmed Hats. All new this season. Irrespective of former selling prices, marked to clear at, each..... **$2.98**

Four String Corn BROOMS Each 35c.

Well filled with pliable green corn, 4-string, hand-sewn. Specially priced for Thursday morning.

(Rummage)

FROSTED ELECTRIC LIGHT SHADES, EACH - - - 15c

Three dainty styles to select from. Regular 30c each.

(Rummage)

ELECTRIC LIGHT BULBS, EACH - 19c

40 and 60-watt. Fully tested and guaranteed.

(Rummage)

Covered Jelly GLASSES 6 for 29 cents

Heavy, durable glass, with "sure-tight" covers, 8-ounce capacity.

(Rummage)

SPECIAL CLEARANCE OF

Women's Summer Lingerie at 49c. Per Garment

And at this price every garment is wonderful value. This assortment includes Nightgowns, Camisoles, Drawers and Underskirts, and are values which we regularly sold up to $1.25 each. All are daintily trimmed and are of splendid quality. See the display.

(Third Floor)

Linen Huck Towels Each 19c.

A splendid opportunity to stock up with long wearing Linen Towels and realize actual savings. Close and firm in weave, hemmed and size 17 x 27 inches. A regular 30c item.

(Main Floor)

Women's Knit Drawers 25c. Per Pair

Perfect qualities, cool summer weight cotton, porous and plain knit, all sizes, lace trimmed. Regular 49c value.

(Rummage)

Circular Pillow Cotton 42 in. wide

THURSDAY MORNING

39 Cents Per Yard

A fine "Prue" brand quality, firm even circular weave, full bleached, well finished and long wearing. One of the leaders in the Staple Department tomorrow morning.

Women's Summer Vests 15c Each

THURSDAY MORNING

Perfect qualities, in finely ribbed cotton, strap shoulder. 25 dozen only on Sale Thursday morning at 8.30 sharp.

Richard Hall & Son Limited

Children's Summer and ¾ Roll Top Socks 25c per Pair

For boys or girls. English ribbed, in ¾ length, or fine cotton with mercerized tops. Season's assorted colors. Values up to 65c per pair. Sizes up to 8.

FARMERS TO PAY FOR AMOUNT OF POWER THEY USE

Rural Hydro Service in Burnbrae District to be Metred.

OBJECT TO CHANGE.

Most Consumers Have Exceeded the Power Quota Allowed on Flat Rate.

CAMPBELLFORD, July 30. — Hydro-electric light and power is still the main topic of discussion among the farmers of the Burnbrae, Hoard's Station and the Menie district as a representative of the Examiner found when he made a tour among those interested yesterday. There is still indecision among the customers and prospective customers of Hydro. Those who have been taking Hydro power for some years have not yet unanimously decided whether to sign the new contracts and those who had petitioned for an extension of the line are also undecided whether to carry on negotiations any further.

The substitution of the meter system for the flat rate that has prevailed for the past 12 years will the consumers say, as was stated in The Examiner Monday double their monthly bills. This may be true in some cases, where the amount of electric energy consumed was in excess of the quota allowed each customer in the old contracts. These contracts provided that the customer who paid $35 a year should use no more than 10 lights or one motor, only to run when the lights were not burning and the quota allowed was greater to the two and three horse power consumers.

Quota Exceeded

Engineer Iler of the Hydro Commission, who has charge of the Central Ontario district, told the farmers at the conference held here last week, that many of them had been exceeding their allowance and so were getting power at less than the cost of production. Some permitted their lights to burn all day while others used electric heaters not only in their homes but in some of their outbuildings. In justice to the majority of consumers, those who used only their allowance, he said, the wastage must be stopped.

What Meters Disclosed

The meters were put in about two years ago but payment on the flat rate basis continued. The meters, however, were read regularly and in this way a record was kept of the amount of electricity consumed by each customer.

Alex. Hume of Burnbrae, is one of the patrons of the system who contracted for three horse power for which the yearly charge was $75 He was one of those who never exceeded his quota and his meter shows that if he was charged on that basis his monthly bills would be smaller than under the flat rate.

This fact explains the entire situation, and it was the point which Engineer Iler sought to impress upon the consumer. If the meter system increases the rate as it would no doubt, to some of the consumers it would simply be because cerfain consumers had been getting more power than they were entitled to.

If the consumers who are objecting to the change in the system of charging can be made to understand just what that charge is intended to effect, it is likely that all objection will disappear and that the present customers will sign the new contracts and that the others who are anxious to become patrons will also accept the conditions.

There are 26 consumers of Hydro who are affected by the new rates. Of these The Examiner was unable to find any who are not opposed to change with the exception of Mr. Hume, who went on record at the meeting last week. After the matter is further discussed, however, it is likely that the new conditions will be accepted.

The consumers have until August 1st to make up their minds, the meter system taking effect from that date. They have been asked to try the new plan for a month to see just what the cost will be and it is likely that this is what will be done.

The Other Problem

Ten farmers of the district have asked for an extension of the line their understanding being that the flat rate would prevail. The Seymour Township Council was asked to pass a by-law guaranteeing the outlay for 20 years but this proposition was dropped when the farmers found that the cost system was to be changed and no action has been taken. It is expected that another meeting will be held this week for consultation.

Meyersburg Interested

Farmers in the Meyersburg district from which there is a branch here to the new power house at Dam 8, are anxious to become customers. Their action will depend upon the terms agreed upon by the Hydro in that community.

Always an Objection

Some years ago the Municipal system for lighting was changed from the flat rate to the meter cost and there was objection, consumers alleging that the cost would be excessive| There was a wastage of consumption, the monthly bills being less than under the flat rate. Lights were burned in some cases day and night, but when the meters were used the bills were less.

Service Charge

The Hydro will charge 50 per cent of the cost of the electric lines or about $50 a year for every 100-acre farm. Even at that rate it is claimed that the meter system will mean less to the consumer than the $35 a horse power that has been paid by those who have complied with the flat rate of $35 a year per horse power.

HAD TEN CHILDREN.

Man Charged With Peddling Ice Cream Without License Was Released.

WELLAND, July 30. —(Canadian Press)—Angero Lorenza was charged in police court, with peddling ice cream without a license. As evidence he brought into the court seven small children, and stated he had three more at home, and it was necessary for him to hustle to make a living. He was let off on suspended sentence.

Western films are most popular in England.

I.O.O.F. PICNIC AUG. 4 AT CAMPBELLFORD

Will Be Held at Percy Boom —Herbert Bowen Injured.

CAMPBELLFORD, July 30—The Oddfellows are making great preparations for their picnic on Civic Holiday, August 4, at Percy Boom. Their wives and families have been invited to go, and also the Rebekah Lodge.

Mr. Herbert Bowen, Grand Road, had two toes on his left foot broken last week. He is employed in the Campbellford Paper Company Mill, and as he was handling some machinery it fell on his foot, thus breaking the toes.

The surveyors from Peterboro are surveying Garry Street up on the hill for the straightening of the street.

The Campbellford company of Boy Scouts and the Havelock company are camping at McKenzie's Island for two weeks. They left Monday morning by cars and are planning to have a great time.

Dr. O. C. Watson is spending his holidays at Trent River. Mrs. Watson and son Maynard have been out there for a week or so.

Mr. Wm. Marsh, of Havelock, made a business trip to Campbellford on Monday.

Miss Joyce Harris, of Wallaceburg, is visiting her aunt, Mrs. Wm. Morton, Ranney Street.

Miss Jennie Nelson, who has been with Hume Bros. for some time, is giving up her position and intends going out West in the near future.

Miss Marguerite Morrison, daughter of Mr. and Mrs. George Morrison, Queen Street, is spending a month with her grandmother, Mrs. Morrison, at Smith Falls, and will also visit other relatives at Perth.

Miss Gertrude Callaghan, of the Bell Telephone staff, is spending her holidays with relatives in Boston, Mass.

Mr. Walter R. Morton, who has been visiting his mother, Mrs. W. Morton, Ranney Street, returned to his home in Ottawa on Tuesday.

Mrs. T. Church and daughter, Betty, of Orillia, are spending a few weeks with her parents, Mr. and Mrs. J. L. Hoover, Queen Street, and will spend most of the time at their cottage at Bradley Bay.

Mrs. C. W. Turner and daughters, Nelly and Cherrie, Queen Street, left on Tuesday morning for Picton and Cherry Valley, where they will visit Mrs. Turner's sisters, Mrs. M. Scott and Mrs. W. Moore, and other relatives.

Flamingos live in large flocks and sleep standing on one leg.

FATHER DIED TO SAVE SON

Jumped Before Engine and Threw Boy Out of Way.

BOTH KILLED.

TORONTO, July 30. — (Canadian Press).—In saving his son, Clifford, aged 14, from death under the wheels of the C.N.R. International Limited, near Rouge River Bridge, Rosebank, last evening, Joseph H. Justice, aged 42, postal worker, was almost instantly killed when hurled over a thirty-foot embankment by the train. The boy sustained a fractured skull and injuries to his shoulders and arms. Justice, who was a returned soldier, had gone with his son and Richard Henwood and his family on a picnic to Rosebank. After the meal various members separated to amuse themselves. The lad seated himself on the railway tracks, and a little to one side of the bridge. The 'flyer' approaching, Justice happened to notice his son's danger. With a rush and a shout to the boy, he cleared the intervening space between the picnic ground and the tracks, reaching the lad as the engine cleared the bridge, a few feet away. The plucky father managed to push his son from the rail, but not enough to save him from being struck by the side of the engine. Both father and son were lifted by the locomotive and flung over the embankment.

BLOW TO BARBER.

Rich Profits Bobbing Hair Will Be Stopped By False Bobs.

CHICAGO, July 30.—(Canadian Press).—Another blow has been handed the barber when he has been reaping such rich harvest bobbing and trimming ladies hair. Delegates attending the Fifth Annual Convention of the American Cosmetician's Society, declared yesterday that by September 1st., nearly everyone will be wearing false bobs. It will not make any difference what style of Bob you want, "Shingled", "Dutch", "Snakes Hips", "Bottle Opener" or otherwise, ladies will be able to get them by just calling on their favorite hair goods merchant, and because there bobs will merely slip over the hair as it is now worn, no matter whether it is bobbed or "horse and buggy style, their will be no trimming to do.

CAMPBELLFORD INSURANCE IS TO INCREASE

The Amount of Increase Will Be 15 Cents on Every One Hundred Dollars.

BEGINS AUGUST 1ST.

This Will Not Only Apply To Campbellford and District.

CAMPBELLFORD, July 30.—C. A. Wilson and other insurance agents in town have been notified by the Underwriters' Association that the rate of insurance on mercantile stock is to be increased 15 cents on every $100, beginning August 1st. This new rate is not, as some people appear to imagine, to apply only to Campbellford, but is to be general. Only the more inflammable class of merchandise, such as dry goods and groceries—the latter being susceptible to damage by fire—are affected by the new rates, hardware stock and the like not being subject to the increase. The rate on buildings is to remain unchanged so far as the town is concerned.

A few years ago Campbelliford invested in an up-to-date fire apparatus, and has an efficient volunteer brigade. The loss by fire in this town is as low as that of any municipality in Ontario, according to the records. In the event of a fire in a store the use of chemicals in extinguishing a small blaze prevents loss which would otherwise be caused by water, and the same is true of furniture when a fire occurs in a private residence. In spite of the up-to-date equipment which the town possesses, the insurance rates have been raised several times since the new fire truck was purchased.

Farm Property Insurance.

The Insurance companies that belong to the Underwriters' Association have also decided to raise the rates on farm buildings. On barns and contents, except live stock, the rate in future is to be $1.00 on every $100 for a three-year policy instead of $1.25 as at present. This is on insurance of the third class, and the prices on the first, second and fourth classes are raised in about the same proportion.

On houses of the second class the new rate is to be $1.50, instead of 90 cents on every $100. The usual reduction of 10 cents on dwellings and 25 cents on barns of the buildings fitted with standard lightning rods is still to be allowed.

Business at a Loss.

The underwriters in the circular that has just been received by the agents, state that for some years fire insurance business, as far as farm buildings is concerned, has been conducted at a loss, and that the time has come when the rates must be increased or this branch of risks given up altogether. Several companies have for some time refused to accept and farm building insurance, while others, no members of the Underwriters' Association, raised their rates last November.

Mr. Wilson says that during the war the companies did not raise the rates on farm insurance although the price of almost everything else went up.

The circular states that while some farmers may object to or feel unable to pay the new schedule, they will be likely to reduce the amount of insurance carried so that their annual payments will be no greater than at present.

Temperance Workers

The Temperance people of Northumberland County will hold a meeting in Cobourg in the near future in order to organize for the vigorous campaign which it is proposed to carry on in the interests of prohibition before the vote on the plebiscite on October 23rd. When the county forces are organized branch societies will be formed in Campbellford and other places. Local option was in force in every municipality in this district with the exception of the village of Hastings long before the Ontario Temperance Act was given effect.

Ball Game Friday

On account of the large number who go to Cobourg to-day for the Masonic picnic, the Northumberland League game with Hastings which was scheduled for here this afternoon has been postponed until Friday evening at 5 o'clock.

Planting Fry

F. J. Smith received to-day 20,000 bass fry which will be placed in Crow Bay.

The same quantity was shipped to R. Lowery, who will plant them in Cassidy's Bay.

Since the opening of the season 50,000 trout fry, have been placed in the creeks of Seymour and Percy townships.

FINE TUCKS

Fine tucks are used instead of pleats on the newest silk frocks—they are much more practical while giving practically the same effect.

EAR-RINGS

Steel colored pearls are very much liked for ear-rings particularly if they are very large.

TWO ROSES

Two roses on the shoulder, one pointing backward and one forward is an interesting effect on an evening gown.

Canada's Standard Smoke

BRIER

TRADE MARK

REGISTERED

P3

Thursday Morning Merry Half-Day Sale - The Last Few Hours of "July Clearance" Prices

NEW SHIPMENT

Boys' Jerseys, 39c Each

THURSDAY MORNING—BARGAIN ANNEX

A late arrival shipment of Boys' Summer Jerseys. Navy blue with cardinal trimming. Choice of long or short sleeves. There is practically a complete size range.

Thursday Morning brings the third of the "Merry Half Day Sales" and more than that the last few hours of the money saving "July Sales." Many special offerings have been made for this event and throughout the Cressman Stores, high quality will go hand in hand with exceptionally low prices for this busy half-day. Come and see for yourself—Your effort will be amply repaid.

THURSDAY MORNING ON THE STREET FLOOR
TWO YARDS WIDE SNOW-WHITE

Table Damask, 79c

In this high-class Damask Tabling there is a choice of five distinct patterns. All are two yards wide and bleached white as snow. We would advise your coming early for this line.

STREET FLOOR, REAR ARCADE.

Continuing Wednesday's Millinery Clean-Up on Thursday in the Bargain Annex and Second Floor

Many Hats To Clear At Much Less Than Their Actual Value

Grouped in Three Lots For Snappy Selling

LOT 1

This season's Hats with attractive trimmings. Every one a good wearable shape and style. Bargain Annex Thursday morning ..

$1.49

SEE ARCADE WINDOW DISPLAY.

LOT 2

A limited number of Trimmed Hats comprised of every color and shape of the season. Real value up to $6.00. Selling Thursday morning in the Millinery Dept., Second Floor, for .....

$2.98

LOT 3

Fine quality Trimmed Hats, mostly patterns and copies of French styles. Former value up to $15.00, and some higher. Thursday morning in the Millinery Dept., Second Floor .....

$3.95

Voile Crepe Dresses

$9.75

A special group assortment of Voile and Crepe Dresses, also a few Ratine. Some very attractive styles. All priced for July Clearance. These styles depict the features of the season, showing, for example, lace and button trimmings, hemstitching and embroidery. Sizes 16 to 20.

SECOND FLOOR.

Hundreds of Yards of Wash Goods, 29c Yard

YARD-WIDE DRESS VOILES YARD-WIDE MADRAS SHIRTINGS
32-INCH PONGEE FOULARDS

SELLING THURSDAY MORNING IN THE BARGAIN ANNEX

The greatest Wash Goods offering of the season at the lowest price for this splendid assortment of the best quality wash fabrics.

SELLING IN THE BARGAIN ANNEX AND THE MEN'S SHOP

Men's Balbriggan Combinations, 89c

SIZES 34, 36 AND 38

As substandards slight imperfections are to be found in a few, but most garments are as good as firsts. Mostly ankle length and short sleeves. Sizes are 34, 36 and 38.

THURSDAY MORNING—MEN'S SHOP AND BARGAIN ANNEX.

Repeating Thursday Morning Last Saturday's Most Successful Sale of

Ladies' Special Quality Silk Stockings with French Clocks, 68c

Selling for half a day only—the attractive Clocked Silk Hose. Colors are black, suede, coffee and white. A good range of sizes in each color.

STREET FLOOR, 1ST CIRCLE.

First Quality Hespeler Grey Granite Ware, 69c

CONTINUED IN THE BARGAIN ANNEX THURSDAY MORNING

Not at a better time of the year could this first quality Hespeler Grey Granite Ware be offered. Your chance to replenish your kitchen needs before preserving time. Choice of London Kettles, Straight Sauce Pans, Potato Pots and Gem Roasters.

Bargain Annex Open Every Thursday Morning During July and August

Store Closes 12 o'Clock Noon—Thursday Afternoon Employees' Holiday

The CRESSMAN Company Limited
"The Store of Smiling Service"

HASTINGS HAS OFFER OF BIG NEW INDUSTRY

Merge Two Businesses to Form Lighting Fixture Manufacturing Firm.

VOTE TO-MORROW.

Two Storey Building and Twelve Employees to Commence Operations.

The citizens of the town of Hastings will vote on Wednesday on a by-law to aid the Hastings Metal Products Company, Limited, by guaranteeing the bonds of the company to the extent of $15,000, and to fix the assessment on the lands, buildings and plant of the company at the sum of $5,000 for a period of ten years, the bonds to be payable within fifteen years from the date of issue thereof, in annual instalments of $1,000 each, together with interest thereon at the rate of six per cent. per annum.

The firm have a factory in Toronto, engaged in the manufacture of electric lighting fixtures, and have a splendid connection with builders and architects throughout the province. The owners of this business are Roderick Grant, of Peterboro, and Arthur Knight, of Toronto. It is proposed to merge this business with that of William Goodwin, of Peterboro, who has a splendidly equipped machine shop. The assets of Mr. Goodwin's business are valued at $25,000. The above two businesses will be combined into the Hastings Metal Products, Limited, with a capital of $15,000. They agreed to start operations with at least 12 male employees. They will also erect a two-storey cement or brick factory in the village to the matter of $6,000, and equip the same with machinery to the value of $25,000, which will be free and clear of all incumbrances. The management of the factory will be in the hands of Mr. George Watson, who has been selected after careful investigation. He is a man of marked business ability, high character, and can be relied on.

EGG BEATER

Never put an egg beater to soak, and never let the cogs gets wet.

PRIZE MOUNTAIN HEN.

SARANAC LAKE, N.Y., July 30.—(United Press).—Mrs. Sarah Bashaw of Trout Pond has one of the busiest biddies in the Adirondacks in a hen that has laid one hundred and thirty-two eggs since late February. Best of all, the hen has not pulled any of that temperamental stuff about wanting to set, but produces daily, without hiding of the hen fruit.

CURVIN AWARDED

(Continued from page 1.)

stolen by burglars, and have never been recovered.

The plaintiff, in the morning of the 22nd December, 1923, deposited the said cheque for $395.10 to his account in a bank in Peterboro, and said cheque was duty sent to Napanee for collection. The defendant, hearing from the plaintiff by 'phone that said furs had been stolen, stopped payment of the cheque, and on the twenty-fourth day of December, 1923, the said cheque was protested for non-payment, the notarial fees amounting to $2.60.

The plaintiff then sued the defendant in two branches, the first for the value of the furs, and the second, on the cheque in question.

I find the foregong as the facts in the case, and where the evidence of the plaintiff differs from that of the defendant and his witnesses, I accept the evidence of the plaintiff and disregard the evidence of the defendant and his witnesses, as in many instances the evidence of the defendant and his witnesses was very unsatisfactory.

Verdict For Plaintiff.

On the foregoing statement of facts there must be a verdict for the plaintiff for $397.70 (which includes notarial fees) and interest at the rate of five per cent. per annum from the 24th day of December, 1923, until judgment, with full costs of suit, which I so find.

Reference to the Sales of Goods Act, 1920, at the introductory portion of Section 20 and Subsection a (Rule 1) will show that it is enacted that "Unless a different intention appears, the following are rules for ascertaining the intention of the parties as to the time at which the property in the goods is to pass to the buyer:

"(a) Rule 1—Where there is an unconditional contract for the sale of specific goods in a deliverable state, the property in the goods passes to the buyer when the contract is made and it is immaterial whether the time of payment or the time of delivery or both be postponed."

I am of the opinion that this section and rule absolutely govern the case at bar, and under it when the furs were selected and the price agreed on and the furs placed in a bag and the bag fastened or sewed up by the defendant, and the price agreed upon paid (by cheque) by the defendant, the contract was absolutely complete and the property in the goods passed to the defendant absolutely. At this time the defendant had full control of the bag of furs and could have moved and taken it away without hindrance from the plaintiff. There was nothing left to be done by the plaintiff to the furs, which were in a deliverable state. It follows that the goods passed to and were the property of the defendant. The conduct of the defendant immediately after the sale, in paying Yaffe for such assistance as he gave to effect the sale and his interest in said sale shows conclusively that the defendant considered he was the owner of the goods.

The defendant in his pleas and at the trial contended that inasmuch as the plaintiff had given his promise to 'phone an express agent to call the morning following the purchase of the furs and take the package away to be shipped to the defendant at Napanee, and not doing so by reason of the loss of the furs through their being stolen, this was a condition precedent to the liability of the defendant. This is not so. The promise to so telephone was no part of the contract; it was simply an act of obligement on the part of the plaintiff, merely an act of courtesy.

At Purchaser's Risk.

It is a well understood and known principle of law that when property in goods has passed to a purchaser and the goods are paid for by the purchaser and remain with the vendor for a time at the request of the purchaser, they are so left entirely at the risk of the purchaser. This principle of law is so well known that it is difficult to find any modtrn cases bearing on the point, and one has to advert to that comparatively ancient case of "Tarling vs. Baxter," 6 Barnwell and Cresswell, page 360, which is an adequate authority for this holding. "Parker vs. Crisp" (1919) 1 King's Bench, 481, is also helpful. "Craig vs. Beardmore," 7 O.L.R., is worthy of note; and "Spartall vs. Bennecke" (1850), 10 C.B. 212, is also a direct authority on the idea that the property in the furs passed to the defendant, and that thereafter the goods were at the risk of the owner.

It may also be said as a principle of law, that the loss of the goods by being stolen does not import the relief of the defendant from loss, and that the loss must fall on to the plaintiff. The well-known maxim applies, "Ies non cogit ad impossibilis."

Warehouse Locked.

It was contended by the defendant that the plaintiff may have been negligent in guarding or caring for the furs, by reason of which negligence the loss occurred. The defendant failed completely to render a scintilla of evidence that such negligence took place. On the contrary, the plaintiff said that he had his warehouse securely locked and protected; all surely all that was required.

It was further contended by the defendant that there was no acceptance of the goods or part payment of the purchase price, and therefore the contract was void under the Statute of Frauds. The point is not arguable. Selection of the goods, bagging them up and giving the cheque is quite sufficient answer to this argument. Benjamin on Sales 6th Edition at page 257, is sufficient authority to meet this argument.

It follows that the counterclaim of the defendant for $200 damages for non-delivery of the furs, or, speaking more correctly, for not telephoning the express company to call for the goods, must be dismissed and with costs.

H. C. Ward, Judge.

The black lace or chiffon dinner gown is seen as the standby in the wardrobe of the woman who must watch her expenditures. Dyed lace too is very popular.

BRITISH KING KEEPS CHICKS

Ontario Birds Were Best Ever Exhibited Across the Pond.

PRESENTATIONS.

OTTAWA, Ont., July 30.—King George of England has been presented with a pen of Barred Plymouth Rock hens, part of the Canadian exhibit which won first prize at the World's Poultry Congress held recently at Barcelona, Spain, according to cable advices here. C. E. Elford, Dominion poultry husbandman made the presentation.

The birds were voted by the judges of the show as the finest specimens of their kind ever exhibited in Europe. They were bred by C. E. Hall of Tralfalgar, Ont. Aristocrats of poultrydom gathere from all parts of the world took part in the congress. A pen of white Leghorns exhibited by W. L. Ferguson of Smith Falls, Ont., took first prize in its class. This pen was presented to King Alfonso of Spain for the royal poultry establishment.

Introduction of pure bred stock and elimination of scrubs have greatly improved the quality of poultry in Canada, according to the Dominion department of agriculture. Millions of dollars are spent annually on educational campaigns and poultry raising demonstrations by the Dominion and provincial governments. Every Canadian farm now has its flock of chickens and new settlers entering the West find poultry a profitable farm sideline. Hens marketed in Canada last year totaled 194,058,385 valued at $48,490,578. This was an increase of $8,000,000 over the previous year. Ontario farmers marketed 67,685,734 dozen eggs last year, receiving a revenue of $20,305,720.

The number of poultry per farm in Canada averages 63.9, according to figures compiled by the Dominion Bureau of Statistics.

SECRET EXPENDITURE

BERLIN, July 30. — (United Press).—Four million goldmarks, or approximately one million dollars are provided for 'secret expenditure' in the budget of the German foreign office out of a total budget of 37,000,000 marks. For the four million mark fund, no account need be given to the auditor.

The foreign office needs a subsidy of 11,000,000 marks from the state in order to balance its budget. The remainder 26,000,000 marks it is estimated, will be obtained from the income of the embassies and consulates abroad.

Germany has at present nine embassies, according to the budget. Now in this year's budget is the embassy at Constantinople.

NEWS FROM KEENE

KEENE, July 30.—Rev. and Mrs. L. S. Wright of Tweed were calling on Keene friends last Friday.

Mrs. E. Lee of Toronto is visiting her sister, Mrs. (Dr.) Harrisson.

Mr. Fred Burnham, son and daughter of Peterboro, visited Mr. Burnham's sister, Mrs. James Macfarlane on Friday.

Mis Mina Henderson of Peterboro spent the week-end at the home of her uncle, Mr. James Henderson.

Mrs. G. Howson and daughter, Mrs. Ralph Humphries and children, spent the past week with friends at Colbourne.

Miss Belle Renwick who underwent an operation on Friday for appendicitis is doing nicely.

Florence Wedlock returned home on Saturday from Peterboro where she spent the past two weeks visiting friends.

Mrs. George McKimon and daughter, Aileen, of Peterboro were Sunday guests at the home of Mrs. Vernon Ellis.

Mrs. Bertha Wilson is visiting Toronto friends.

Mr. J. J. Moore and daughter Lillian, visited friends in Apsley on Sunday.

Sacramental Service.

Sacrament of the Lord's Supper will be administered at the Methodist Church next Sabbath Monday at 10.30. Sunday School will be held in the evening at 7 p.m.

Mrs. Rogers and sons, Ross and Harry of Calgary, are guests at the home of the Messrs. Lumdsens.

Mrs. Walter Bryce and family of Toronto are at their summer cottage on Main street.

Mr. and Mrs. McCoy and Mr. Anderson of Peterboro, Misses H. and Agnes Fitzgerald, Mrs. H. Garbutt and son Clarke, of Lakefield were guests over Sunday at the nome of the Misses Lumdsen.

Mr. and Mrs. Rev. Downs have returned to Tyronne after a week's stay at the parsonage.

Mr. W. H. Fletcher of Keene and Mr. Brow of Peterboro are camping at Ashburn's Point, Rice Lake.

Mrs. L. Burlay and son Billie, were in Peterboro on Monday.

Mr. and Mrs. George Bull of Newcastle motored down on Sunday and spent the day with Dr. and Mrs. W. T. Harrisson.

Mr. James Richardson has purchased the farm belonging to the Misses McNevan.

NEWS OF BETHANY AND THE DISTRICT

BETHANY, uly 30.—Miss Thelma Blake of Peterboro spent last week with relatives in the village.

Mr. C. Dafoe of Chatham is visiting his parents, Rev. and Mrs. H. Dafoe.

Mrs. W. Byers and daughter Helen were visitors in Peterboro last week.

Mrs. R. L. Crerar and family are spending a few weeks at Kidd's Point.

Mr. H. Fallis was a visitor in Millbrook on Saturday.

Mrs. W. Card and family who have been visiting freinds at Potterville for the past month have returned home.

Miss Neta Wake of Ingersoll is visiting her parents, Mr. and Mrs. John Wake.

BLACK FINGERNAILS

The women of Paris are said to be dyeing their fingernails black and then giving them a very high polish. Another fad is to tint the inside of the palm and fingers a deep rose pink.

COLORED FACINGS

Colored facings are one way of introducing color on a frock that must be dark to withstand much wear. Red and blue are both excellent choices. The white facing on black is not so practical ,but is very lovely.

PEARL BUTTONS.

Do not underestimate the trimming value of small white pearl of crystal buttons. They are seen everywhere.

CHARMING FINISH.

Strands of pearls in graduated sizes make a charming finish for the dress with the plain round or Jenny neckline.

NORTH MONAGHAN, July 30.—Saturday's storm seems to have been purely local. No damage is reported from Springville or the districts east and north of the village. The hail did much damage to garden crops in this section, tearing the leaves of vegetables and vines to shreds, and knocking the fruit from the bushes.

Ancestor worship

THE Chinese pray to their ancestors. But they do more than that. They allow themselves to be guided by family tradition in their every thought and action. The principal difficulty facing the introduction of modern improvements into China is the universal objection: "This is not as our fathers did."

Imagine saying that we did not want electricity because our forefathers were satisfied with candles.

Though we never went as far as the Chinese, our conservatism in the past often went to considerable lengths. Think of the telephone, of the motor car. How much encouragement did they get at first?

Advertising more than anything else has made of us a nation willing to judge something new on its merits, rather than on narrow, ancient traditions.

Advertising today is as necessary as electricity, sanitation and rapid transit. It is more than the system by which we are kept informed of every new improvement that is to our advantage. It is the catalogue wherein, every day, all manner of articles are listed for us with their individual advantages.

Read the advertisements. Be guided by them. They will help you in making your selections. They will save you money.

To buy the new is to progress--to learn of it first is to read advertising

STORE HOURS FOR THURSDAY—
Store Opens 8.30 a.m. and Closes 12 Noon

THE J.C. Turnbull CO. LTD

OUR AIM FOR THURSDAY IS—
A Whole Day's Business in 3½ Hours!

Thursday Morning Leaders From the Inventory Clean-up

All of Our Best Wash Dresses AT 8.75

For the sum of eight seventy-five you will be given your unreserved choice of any of our best Summer Dresses, many of which are new arrivals, embracing the latest and most approved styles from the leading fashion centres. Individual styles, most becomingly trimmed and a splendid array of colors. Dresses that would delight the heart of the most fastidious. Thursday's price represents a substantial reduction in every instance. Remember, this includes every one of our better Wash Dresses, without reserve.
(Second Floor)

Sweater Wool
Four boxes only of Corticelli FlosseneSweater Wool in attractive golf green. Knits up firmly and evenly. Regular 20c ball, for..... **5c**

Peter Pan Collars
Made from gingham in baby checks and edged with white. Just the necessary accessory for your summer dress. Each..... **10c**
(Main Floor)

Dresser Scarfs
White Cotton Dresser Scarfs with lace edge. Size 19 x 36. Remarkable value for Thursday morning only, each..... **25c**

Crash Towelling
Heavy-weight Crash Towelling that will give very satisfactory service. White with red border and 16 inches wide. Thursday mornig, yard..... **10c**

Children's Drawers
Knit from fine combed cotton in Swiss rib, with cotton band at waist, and trimmed with crochet edging. Sizes 2 to 8 years. Regular to 39c, for, pair..... **10c**
(Bargain Fourth)

Torchon Lace
Heavy Cotton Torchon Lace Edging for pillows or curtains, one inch wide. Just a limited quantity to sell Thursday morning at..... 6 yards **10c**

Boys' White Middy Suits

5 only Boys' White Middy Sailor Suits with trousers ankle length and cut in true sailor fashion from best quality white gabardine. Detachable navy collar with white braid, also monogram on sleeve and black tie. Sizes 5 and 6 years. Regular $8.00 each, for..... **$1.95**
(Top Floor, Men's Shop)

Kasement Screen Doors

Without a doubt the best Screen Door on the market. Positively will not warp. Choice of galvanized or Japanned wire. Sizes to fit any door. Regular $5.50 value, for..... **$2.95**
(Third Floor)

Fugi Silk

The ideal Silk for dresses or lingerie. Easily laundered and very durable. Choice of white, orchid, rose, sand, navy, grey, flesh or sunset. Regular $1.49, for.. **$1.25**
(Second Floor)

Two Wash Goods Leaders

English Voiles, in a variety of designs and colors. Formerly to $1.00 yard, for..... **29c**

French Novelty Ratines, pleasing designs. Very attractive when made up. Regular $1.75 to $2.25, for.... **49c**

Sample Blouses, Reg. up to $5.00 FOR 1.95

A veritable bargain feast in smart style Blouses, most of which are traveller's samples that were bought at a ridiculously low figure. There are white voiles, very attractively trimmed, in strictly tailored or overblouse effect; also a line of Knitted Glove Silk Overblouses in a variety of sought-after colors. Excellent range of sizes and former values run as high as $5.00 each. Thursday morning, your choice for
(Second Floor)

Thread and Fibre Silk Hose

Thread Silk Hose, also a few of high quality Fibre Silk, in drop-stitch or plain, fashioned leg, seam back. Choice of black, white, sand, mouse or navy. First quality. Regular $1.50 value, for..... **79c**

Oil Lamps

Hand Oil Lamps that are complete with wick, burner and chimney. Regular value, $1.25. Thursday special, each..... **69c**

Cut Glass Sherbets

Made from fine clear glass, drawn stem and cut in neat design. Regular value, 75c each. Thursday special.... 3 for **$1.25**

Jardinieres

Made from green pottery, having a dull finish which gives a very attractive appearance. Regular value, $1.25. Thursday morning special, each, **75c**

CHEMONG BASKS IN SUMMER DAY

First Real Summer Night of Year Followed Ideal Day —News of Park.

FISH RECORDS.

(By a Staff Reporter).

CHEMONG PARK, July 30.—Yesterday was a real summer day at the Park, and last night was one of the first ideal summer nights this season. There was an enormous crowd at the Rendezvous, where a special programme of dances was given. Winners in the balloon and lucky number dances were Mr. and Mrs. Roland Ferguson, Miss Helen Jopling of Bridgenorth, and Miss Carrie Touchbourn of Bridgenorth.

A quiet pastime that is a favorite on one of the back lots of the Park during summer evenings is that of pitching horseshoes. Senior and junior residents take part in it with equal interest.

The Park has many pretty flowers at this season of the year. Tucked away at the rear of Mr. T. Gilgour's cottage, where a huge yellow cat sunned itself yesterday in the warm afternoon, are rows of gorgeous hollyhocks, lovely things in pink and white and red. Maroon hollyhocks are at the bend of the road that turns to the main thoroughfare, and there is a fine big bed of flaming red and yellow zinnias, bordered with white-washed stones, outside the Pavilion.

An occurrence that cast a shadow over the gaiety of the Park yesterday, at least in juvenile circles, was the tragic demise of one of the many canine pets of the summer colony. Rex, the popular French poodle of the McElhiney family, the friendly dog that contracted paralysis of the throat in some peculiar fashion a few days ago, and passed away yesterday, after unavailing efforts by a veterinary surgeon to avert its fate, was buried last evening with due ceremonial obsequies by its sorrowing small owners and a number of neighboring "mourners."

The renovated Pavilion, where a comfortable dining - room, with screened windows that look out on a pleasant view, harbored a party of young schoolboys who came down for a few days' fishing from Camp Kagawong, at Balsam Lake. The party, in charge of Messrs. Hulek, of Hamilton, and Church, of Toronto, included D. Zimmerman, S. Ambrose, E. Allworth and A. Olmstead, of Hamilton, J. Baker, J. Shapley, B. Grant, J. Rice, Wm. Applegath, J. Kennedy and J. Lee, of Toronto, P. Stewart of Philadelphia, and H. Cameron, of Sudbury.

Another visitor from the other side, Mr. M. W. Shawkey, of Pittsburgh, had some pood luck on his fishing trip this week. Mr. Shawkey also stayed at the old Pavilion.

Roy Nickren, the pianist at the Rendezvous, got a fourteen-pound lunge and a couple of six-pounders last week, and Henry Gravelle, of Bridgenorth, captured a thirteen-pound fish.

Among the transient visitors at the Park yesterday afternoon were Major and Mrs. A. P. Miller, Mrs. A. A. Perrin and party, also Mr. and Mrs. Ernest Ruth, of Toronto, and Mrs. Hudson, of Peterboro.

Mr. and Mrs. Robert Abbott have taken the Hughes-Charles cottage, and were opening it up yesterday.

Mr. and Mrs. M. Kirn, Stewart Street, have taken the Archer cottage for the month of August.

The Misses Vera and Reta Martin of Toronto are visiting Mr. and Mrs. H. W. Redman, at the "Parkdale," Chemong.

Mr. and Mrs. P. W. Hone, of London, Ontario, are guests of Mr. and Mrs. R. E. Clarke at "Avalon" Cottage. Mr. Bennett is also staying with his daughter, Mrs. Clarke.

Mrs. Bollard and her daughter, Mrs. MacPherson, and family, of Toronto, are in Professor Bull's cottage in the Annex. It is about twelve years since Mrs. Bollard has been a resident at the Park.

Mr. and Mrs. Glass, of California are guests of Mrs. Clayton Telford in the village.

Mrs. T. Gilgour entertained a few friends from the Park at bridge on Monday afternoon of this week.

Mrs. Hartshorn has returned to the Park, after a trip to Ottawa and Montreal.

Miss Marjorie Yarrow, of Belleville, is staying at Mrs. C. Perry's cottage.

Miss Quinnie Johnston has been the guest of Mrs. Gerald McClelland for some days at the Park.

Mr. and Mrs. C. H. Cheverill and family are occupying the cottage owned by the late Mr. A. Elliott.

Dr. Hamilton and family of Kitchener are in the Skinner cottage.

DEAD BODY FOUND.

Body of Walter Plant Found in Lonely Lake Near Chesley Lake.

OWEN SOUND, July 30. — Canadian Press. — Walter Plant, aged 55 years, a well known retired farmer of Parkhead, went on a fishing trip to Chesley Lake yesterday. When he had not returned late last evening a search was made, and his body was found in a lane leading to the lake, a short distance away. He had been dead for some hours and it is believed that he was stricken on his way to the lake.

FABLES ON HEALTH

THE VACATION LARDER

When it came time for his vacation to start Mr. Mann of Anytown might be found busily packing the family flivver with tents and blankets and cooking utensils and foods. What to take for the vacation larder is always a problem.

This depends largely upon the distance of the camp site from some handy store.

But a camper can always bank on a few old reliables; rice will take the place of potatoes and is far more easily carried. Dried lima beans are also easily carried and many good dishes can be made from them.

Dried fruits of all sorts are easily carried; prunes, apricots and apples being more generally favored.

A slab of bacon should keep with but slight attention. Hardtack, rusks or Zwieback ,substitute for bread.

Flap-jack flour is a general favorite for breakfast; also a goodly supply of coffee or tea, tinned milk and, if desired, eggs and almost all vegetables can be obtained in a dried condition.

VIGOROUS PROTEST.

Against Reported Establishment of K.K.K in Vancouver.

VANCOUVER, July 30. — A vigorous protest against the reported establishment in Vancouver of a branch of the Ku Klux Klan, appears editorially in the Sun this morning.

"Membership in the Ku Klux Klan must be made a criminal offence in Canada," the paper says, "because if permitted to grow and spread, that organization will have the same cancerous effect in the Dominion as it has had in the United States. The Klan, a branch of which has been formed in Vancouver, is purely anti-Catholic and anti-Jewish organization. It has committed more bestial atrocities, provoked more bitter religious prejudices, aroused more anti-racial intolerance, and given a greater set-back to national progress than any other device of the devil."

FALLING.

The camera has caught the falling steeple of old St. John's Church in Salina, Kas., suspended in mid-air Each brick in the church, which has been razed to make room for a more modern building, represents a 10-cent contribution made by members when the structure was built 30 years ago.

HAT CAUSED DROWNING.

Hamon Pierre Jumped Into River to Recover His Headgear and Was Drowned.

KIRLAND LAKE, July 30. — (Canadian Press).—Jumping into the Blanche River to recover his hat, which had blown off while he was working on a trestle on the new branch of the Nipissing Central Railway, Hamon Pierre, a native of France, was drowned. Pierre undressed, swam out into the stream, recovered his hat, and turned back to the shore. Suddenly he disappeared under the water and did not come again to the surface. Help was quickly available, but there was no sign of Pierre, and dragging and dynamiting have not yet found the body.

FLIERS ON LAST LEG.

Left England This Morning For the Northern Coast of Scotland.

BROUGH, England, July 30. Canadian Press. — The United States Army aviators, continuing their world flight, hopped off this morning for Kirkwall, the capital of the Orkney Islands, off the northern coast of Scotland.

Thus began the first leg of their journey over the Atlantic, by way of Iceland and Greenland, to Indian Harbor, Labrador.

The six men were all in the best of health and spirits.

MOTOR SHIP BURNED.

Sixty Persons Are Believed To Have Perished in Fire.

MANILA, July 30. — Sixty natives are believed to have perished when the motor ship Agusin was burned off the coast of Camiquin Island, in the Sea of Mindanao, said a message received here.

After an Algerian wedding the bridegroom enters his home backward holding a dagger in his hand and the bride follows, touching the blade with the tip of her finger.

GIRL SUICIDE IN CAB; LEAP KILLS WOMAN

An Unidentified Passenger Drinks Fatal Poison After Hiring Taxi.

NEPHEW IDENTIFIES ONE

CHICAGO, July 30.—Sudden and violent death in mysterious circumstances came to two Chicago women—one who was found dead of poison in a taxicab, the other whose body was discovered in a loop alley, crushed beyond recognition by a ten-story fall.

Each is believed to be a suicide, although neither left any word. The woman who was found dead in the cab was young, well dressed, good-looking. The woman who leaped from the loop window was gray-haired.

The latter victim has been identified as Mrs. Tillie Daniels, 5202 Ingleside avenue. Her nephew, Felix Simons, called at the Hyde Park police station, recounting her disappearance just as the news of her death was received.

Engages a Taxicab.

The good-looking young woman, as the police reconstruct the story, stopped a taxicab driven by Samuel Cohen of 846 North Oakley avenue at East Chestnut and Lake Shore drive, giving him instructions to take her to East 43d street and South Michigan avenue.

On the journey to the south side the passenger halted Cohen at 22d street, requesting him to get her a package of cigarettes. The chauffeur complied. When he delivered the smokes to her, he told the police later, she looked normal.

Reaching the designation demanded, Cohen stopped for further orders. Opening the cab door, he found his fare crumpled on the floor, an empty poison bottle near by. She was dead.

Cohen rushed the girl to the Chicago Lying-In hospital, 51st street and Vincennes avenue, and took the body later to Ludlow's undertaking rooms at 558 East 57th street. He reported the affair to the Wabash avenue police.

Few Clews to Go On.

Capt. Daniel Murphy at the East Chicago avenue station, in whose district the girl hired the cab, and Sergts. Gallaher and Neary of the Wabash avenue police, who are investigating the mystery, have not a great wealth of material on which to proceed.

The girl, about 25 years old, was attired in a yellow georgette crepe dress embroidered with forget-me-nots. Her stockings were also of yellow silk and she wore pink silk underclothing. She was approximately five feet tall, 100 pounds in weight and had brown bobbed hair. In her brow nleather purse was $9.90 in currency, but no clews as to her identity.

Checking over their lists of missing girls, the police struck upon Miss Clara Hartley, 4145 Wentworth avenue, as a possibility. Her father, John Hartley, will view the body.

Mrs. Hartley said her daughter disappeared from home on July 16, presumably to elope with a young sweetheart who lives in the vicinity of 44th and Wallace streets. Clara was dressed very much as was the poison victim, the anxious mother said. Although the daughter is but 16 years old, she looks older, Mrs. Hartley said.

Mrs. Daniels leaped to her death from the tenth floor of the Capitol building, Randolph and North State streets, was seen to balance herself on the window sill and then, holding out her arms, leaped.

The only clew toward her identification was a torn card found in her purse, which she left in the tenth-floor washroom in the building. The name Tillie Daniels and an address on the 5100 block on Kimbark avenue were found on the card. Eight dollars in cash was also found in the purse.

Besides her purse, the woman left a handbag, her coat and hat in the tenth-floor washroom. In the handbag was a pair of pajamas. Mrs. Daniels is believed to have been between 45 and 50 years old.

SPOTTING BY RADIO

Radio spotting by army airplanes proved such a success at recent artillery practice in the Philippines that closer co-operation by this means is planned between artillery and aviation officers. Not a single radio failure was reported.

WORLD GONE CRAZY OVER FAST THINGS

In Modern Transportation One Man Is Killed Every Nine Minutes.

TORONTO, July 30.—(Canadian Press).—"The world has gone crazy about speed. People who don't have to get anywhere to-day, to-morrow, or perhaps ever, are paying excess fares for fast trains and were paying with blood of our men. Every three minutes in our modern transportation service there is a man injured and every nine minutes a man killed. They're crowding on the limited trains and heavier tonnage, but the locomotive engineer is just the same size. I wonder where the engineer of the future is coming from' Thus did Warren S. Stone, president of the Brotherhood of Locomotive Engineers, score modern transportation developments in the course of an address ot the Brotherhood Canadian Convention here last night. In a masterly address he analyzed world conditions and their application to the labor world, objected to certain present tendencies and gave some wholesome pieces of advice to his hearrs. "After all," he said, "the great thing is to take an interest in your country's welfare. Our greatest problem is to bring the producer and the consumer close together. From the farmer who grew the wool for this suit that I am wearing, to me, there are seventeen middlemen. There are sixteen middlemen between the farmer and the consumer and a loaf of bread. Losses too, in transport are very great. Do you know that for every pound of produce moved three pounds goes to waste." Speaker was confident that the English speaking race would dominate through all years.

ST. VINCENT'S HAD SPLENDID SOCIAL

Attractions Were Varied and Attendance Good and Brilliant Affair.

The social held yesterday afternoon and evening under the auspices of St. Vincent's Orphanage, on the Orphanage grounds, was one of the most successful and best-attended in the history of the big charitable institution. The fine weather of the afternoon and evening brought out crowds of people who filled the handsome grounds with a jolly crowd during the evenings hours and hundreds of whom patronized an excellent supper at white-clothed tables, centred with pretty vases of bright summer flowers.

There were plenty of attractions to amuse the crowd. Mr. Thomas Turcotte officiated in his usual cheerful manner as auctioneer at the booth devoted to the sale of useful and fancy articles, where dozens of pretty things were on view. Mrs. T. J. Grant, Mrs. W. J. Young and Mrs. J. A sharpe had charge of this section, assisted by the Misses D Welsh, N. Shevlin and Agnes Grant.

The arrangements for supper were in the hands of Mrs. M. Kendry and Miss M. Nevin, with representatives from each parish assisting; Mrs. H. Owen and Miss Croft from St. Peter's, Mesdames Gleeson and Morin from the Sacred Heart parish, and Mesdames Hummel, Malane, Minogue and Flynn from the parish of the Immaculate Conception.

At booths ... striped with colored crepe papers, candy, ice cream and soft drinks were dispensed. Mrs. L. McCoy was convenor of the candy booth, assisted by the Misses Stella Kearney, Mona Murphy, Aileen McCoy and Lizzie Hogan. Ice cream was in charge of Mesdames John Lynch, T. McQuillan and T La Plante, assisted by Mrs. P. J. Doris and Mrs. John Grisdale, assisted by Miss L. Mercier and Masters Gerald Fitzgerald and Joseph Scholey.

The fish pond which enjoyed a brisk patronage during the evening, was in charge of Miss Annie Simons, assisted by the Misses Josie Lynch and Vera Welsh and Masters Jack and Jim White.

Mrs. James Fitzgerald had charge of arrangements for advertising, and Messrs. John Lynch and T. McQuillan officiated at the gate.

An enjoyable portion of the programme was the excellent music rendered by the band of the Salvation Army, which played tunefully through a long evening.

VOICE OF THE PEOPLE

To the Editor:

Dear Sir,—Please publish these beautiftul words when so many people are setting up their own gospel:
READER.

* * *

The Salvation Army has just been celebrating the 59th anniversary of the founding of that organization by William Booth in 1865, and the last issue of the Canadian War Cry reprints an address of the founder, in which General Booth states what the Army stands for. Salvation is, of course, the central doctrine of the Army's teaching, hope for the worst and the vilest of the sons of men through the redemption purchased by Christ on Calvary. Here is the Army's belief in this respect, a belief which, tthough it may sound strange and crude in Modernist ears, has yet been honored by God, and still is honored for the salvation of countless thousands of souls the whole world round.

"We believe in salvation! We believe in the old-fashioned Salvation. Ours is the same salvation taught in the Bible, proclaimed by prophets and apostles, preached by Luther and Wesley, and Whitefield, sealed by the blood of martyrs— the very same salvation which was purchased by the sufferings and agony and blood of the Son of God.

"We believe the world needs it, and that this and this alone will set it right. We want no other nostrum —nothing new. You don't need to mix up any other ingredients with the heavenly remedy. Wound and kill with the old sword, and pour in the old balsam, and you will see the old result—Salvation. The world needs it. The worst man that ever walked will go to Heaven if he obtain it, and the best man that ever lived will go to hell if he miss it.

"There is a hell. A hell as dark and terrible as in the description given of it by the lips of Jesus Christ, the truthful. And into that hell men are departing hour by hour."

There is no uncertain sound in this theology, though such teaching as this is heard all too seldom today.

200 MILES ON CRYSTALS

Crystal set users in England may be able to hear the new high-power station at Chelmsford up to 200 miles away, say officials of the British Broadcasting Company. The new station will try to reach across the ocean, operating on 1600 meters with a opwer of 25 killowatts.

IT PAYS TO ADVERTISE

Store Closed All Day Thursday

Fashion Craft Store Will Be Closed All Day Thursday July 31 to re-arrange and Mark Down Stock for Our

Big Annual August Clearance Sale

Stock Must Be Reduced to Make Room for New Fall Goods

WATCH FOR OUR AD. IN TOMORROW'S ISSUE

Undoubtedly This Will Be the Greatest Bargain Festival Ever Staged in This Store

JACK PRIMEAU

Exclusive Men's Wear - - - 140 Hunter Street

FARM NEWS

MUCH ECONOMY TO KEEP DOWN TILLING COST

Prairies This Year Will Have a Very Low Cost of Production.

DIVERSIFIED CROP

Mixed Farming Now a Reality—Good Yield Will Provide Surplus Shopping.

WINNIPEG, July 30.—The recent advances in the price of grain have had a very stimulating effect on the West and predictions are being freely made that the returns from the crop of 1924 will be generous enough to enable the farmer to throw his bottle of red into through the window and prepare to make a few entries on the credit side of the ledger.

The growth this year has been slow but steady. Generally speaking the crop is from ten days to two weeks behind last year but a spell of warm weather such as Alberta got in the second half of last year's growing season will work wonders. Rain is needed in some parts of the country, but the crop generally has had enough moisture to get firmly rooted. A large proportion of the wheat is in the shot blade while the barley and oats are also doing very well and are at about the same stage as the wheat. The fall rye is headed out. A fair quantity was put in for contingencies last fall and other farmers are experimenting with millet and other unusual crops.

In Own Hired Man.

Following his resolutions regarding economy the average farmer is trying to get through his summer-fallow without hired help, having let the man go right after seeding, to be re-engaged at harvest and threshing. There is an active demand for farm help, however, by those farmers who have a lot of summer-fallowing to do and also who are being forearmed with reference to the coming harvest. Labor is fairly plentiful.

The new trend towards stock-farming is not getting much encouragement, cattle prices showing a tendency to drop off despite the fact that receipts have not been overly heavy. The more progressive farmers find themselves in something of a quandry. Realizing that scrub stock does not pay, they have started in to build up pure-bred herds. One farmer last week offered some of his ordinary grade milking stock and was offered $15 a head. The cheapest pure-bred cow he could get was $80 so that for some time the cow boarders will continue to be carried.

Dairy herds are paying current expenses and given better dairy stock the western farmer is going to be a year round purchaser instead of just a seasonal shopper (or rather his wife is, for the cream checks are household perquisites).

With strict economy in the matter of farm expenditures, excellent prospects for a good crop at a good price, a stronger tendency towards mixed farming and the western farmer is going to be in the shopping arena this fall.

Appreciates Concessions.

The resumption of the Crows Nest Pass agreement is also an encouraging factor so far as he is concerned, not so much for the actual saving on commodities, but that it is still another concession that will help him get down the cost of marketing his own crop and cut the cost of the things he must buy from eastern Canada. The question being largely one of morale, every little concession helps, and things seem to be coming his way at last. The leading farmers are also entertaining the opinion that the resumption of the Crows Nest Pass rates in toto will have the same effect as the partial concessions made some time ago; that instead of a loss it will entail a profit to the transportation companies through the greater volume handled.

Wheat And Chaff

It took George Stephenson fifteen years to make the first locomotive. Edison filled eight hundred books with records of experiments before he produced an electric light. Henry Ford worked for years before he produced his "flivver." Keeping even istingly at it will bring success to any man, whatever his business.

Four good ideals: Better cows, better care, better milk, better price.

Put "best" instead of "better" and it is better still.

If the humble cow ever aspired to trademark her products the average shopper would be amazed at the labels 'Made from Milk' which would adorn his purchases — purchases ranging from hornrim spectacles to chessmen, magazines to radio sets.

NEW THRESHING MACHINE.

Tweed Farmer Invests in a New Outfit that Causes Interest.

TWEED, July 30.—Mr. Cosmo Tufts has invested in a new threshing machine (Sawyer-Massy). This machine is a combined grain thresher and clover huller. It loks very interesting in its shiny red paint and promises to work twice as fast as the old one.

Starts New Branch

Mr. Geo. Palmateer has captured four baby foxes and has them in a pen. The pen is built over rock which has a thin covering of earth and every night the little animals dig down to the rock. During the day time they make no attempt to escape.

Scrub, Scald and Sun Every Dairy Utensil

Scrub, scald and sun all dairy utensils, and the bacteria that cause undesirable flavors in cream will call in their hearse and stage a funeral. Bacteria hate a scrubbing brush; scalding water knocks 'em unconscious and a few hours of direct sunlight completes their execution.

Simply rinsing out milk pails or separator bowls or cream cans with warm water provides such a warm, cozy incubator for the millions of bacteria present on the surface that they double their population every seven minutes. If the same utensils were scrubbed, scalded and sunned those millions would be killed rather than propagated.

Ever pull out any fence posts? Remember how they were decayed at the ground line? Bacteria are responsible largely for this destruction. Bacteria work best where there is food, a little air and where the direct sunlight is shut out. That's why they like to make their home in a cream separator bowl that is simply flushed out with warm water and left standing unwashed over night. It accounts for their presence in milk pails and milking machine parts that still have some milk sticking to them.

ALBERTA LOOKS FOR FARM HELP

United Farmers' Clubs Are Clearing Houses for Local Harvesters.

60,000 LAST YEAR

EDMONTON, July 30.—Steps are already being taken by the employment service in Alberta to secure an adequate supply of men for Alberta farms this fall when it is expected that another bumper harvest will be reaped in Alberta. A questionaire has been prepared by Walter Smitten, commissioner of labor, which is being forwarded to secretaries of U. F. A. locals in the province, and from this the officials expect to get a fair idea of the number of men that will be required to harvest the crops.

The questionnaire requests the farmers to send in the acreage in crop this year. Knowing the number of men required last fall, and the acreage in crop, the officials of the service believe that they will be able to estimate fairly accurate the number required this year.

Coping with Problem.

"In the comparatively near future the employment service will be called upon to supply the farmers with a large army of workers for the harvest season. To cope with this problem successfully, it is essential that much ground work be covered before the labor is actually required. Information must be obtained which will give some idea as to what might be the possible demand," said William Carnill, in discussing the matter.

A survey would have to be made to learn where this labor could be recruited, he said. The transportation companies would shortly require information from the employment officials so that the necessary arrangements could be made to handle the labor movement.

"Last year, more than 60,000 harvest laborers were brought to the prairie provinces," he added. "To recruit such a large number as a season when labor is in great demand by other industries is only possible when full information has been secured."

Mr. Carnill said that various methods had been adopted in the past to secure the necessary information from the farmers. Questionnaires had been mailed to individual farmers and to U.F.A. secretaries, but the percentage of replies had not been so large as was hoped for.

This year the questionnaires were being mailed to secretaries of U. F. A. locals, and they were asked simply for an estimate of the acreage in their various districts. By this method it was hoped that better results would be attained. The secretaries are being urged to mail the replies to the questionnaires as early as possible so that arrangements may be made to secure the number of men required.

SOME CUTTING WHEAT.

Farmers in Keene District Boast of a Splendid Wheat Crop.

KEENE, July 30.—The farmers in this section are busy cutting wheat which is in splendid condition.

Hail Damage.

The heavy hail storm which passed through this section on Saturday did considerable damage particularly to small garden vegetables. The hail stones were very large and so deep in some places they were still on the ground on Sunday at noon. One young lady made a small freezer of ice cream from the hail she gathered up, following the storm.

Red flower gardens are fashionable this year.

BEEF SCRAPS VERSUS SKIM MILK FEEDING

Hens Must Have Some Form of Animal Protein in Their Feeding Ration.

MILK CHEAPER

Farmer Got $1 Cwt. When He Marketed it Through His Eggs.

It is an accepted fact that hens must have some form of animal protein in their feeding ration, and this is usually supplied by beef scrap. Two years ago an experiment was started at the Experimental Farm, Nappan, N.S., to determine the relative values of beef scrap and skim milk when added to the laying ration. Two pens were made up of ten birds each, as uniform in breeding, age and type as it was possible to select. The rations fed to each pen were alike and constant except pen 1 received beef scrap and pen 2 skim-milk. The results obtained show the possibilities these are of realizing good value for skim milk by feeding more of it to the hen.

The average production from the ten birds receiving beef scrap for the two six-months feeding periods (Nov. 1 to April 30 each year) was 615.6 eggs at a feed cost of $13.75, or 26.8 cents per dozen, leaving a profit over feed cost of 97.2 cents per bird. In pen 2, the ten birds receiving skim milk over the same period had an average production of 699.5 eggs at a feed cost of $12.70, or 21.8 cents per dozen, leaving a profit over feed cost of $1.49 per bird.

Skim Milk Better.

By taking the average of two years it was found that 398.7 pounds skim milk, valued at 20 cents per hundred, and thus costing $1.20, gave greater returns than 39 pounds beef scrap at a market price of $7.24 per hundred, thus costing $2.62. If, as believed at the Experimental Farm, the increase in production from the pens receiving milk can be attributed to the value of skim milk as a food for laying hens, it would only be fair to state that the farmer had received slightly better than one dollar per hundredweight for his skim milk when he marketed it through his eggs.

As this feeding test has only been carried on for two years it does not permit our drawing definite conclusions yet. However, the results to date would lead one to believe that a part of the skim milk available on the farm can be very profitably marketed through the egg, and would seem to be a more profitable proposition than paying $7 per hundred for beef scrap in order to supply the amount of protein so essential for profitable egg production.

WHEAT POOL WAS SUDDEN SUCCESS

Handled 38,000,000 Bushels of Wheat in First Year at Good Price.

CALGARY, July 30.—The Alberta wheat pool handled more than 38,000,000 bushels of wheat in the first year of its operations. Its members got an average sale price of $1.02, basis in store Fort William. It is computed that the average price received for non-pool wheat at Fort William for the same period was 97 7-8 cents. The cost of the pool's office and administration will come out of the $1.02, this being less than ½ cent per bushel.

Grain men will, without question, carefully examine the pool's statement and make their own comparisons with results obtained by non-pool farmers. The pool will welcome such comparison. It is regarded as a remarkable performance for an organization, formed hurriedly, as the wheat pool was, to sign up sufficient acreage to sell 38,000,000 bushels of wheat in its first season, and to get the satisfactory average price that is quoted above.

It is believed that the farmers in the pool will be pleased with the results announced, and that they will especially commend the work of Mr. Chester Elliott, the provincial manager, for his success in marketing so large a volume of wheat at the price named.

FARMERS TO PROFIT.

An Increase in the Price of Wheat Will Help Whole Dominion.

WINNIPEG, July 30.—(Canadian Press).—"As most of our wheat is for export the increase in price is bound to benefit the Dominion as a whole enormously, and $1.50 wheat means not only prosperity for the farmer, but for the whole country," declared J. J. Robinson, member of the Board of Grain Commissioners, who is enroute to Regina to get information on the crop situation. "I know full well that before long we shall hear the usaul cry that increased wheat prices is putting up the cost of the breakfast tables of the world. Wheat at $1.50 will perhaps make an increase in weekly bread bill of an average Canadian family of only sixty cetns," Mr. Robinson said.

WIDE BELT

The very wide belt is being advocated as a relief from the tube frock that has grown quite common.

Promise Of Greatest Harvest In Many Years Raises Drooping Spirits In Manvers Sector

JANETVILLE, July 30.—Notwithstanding the backward Spring and the constant rain and cold, there is the promise of the greatest harvest that has been reaped in the Township of Manvers in years. The wheat, oats and barley are very heavy, and in some places, are lodging. The cloudy days which followed the warm rains met the bloom on the pea crop, and the pods in general are filled to the greatest capacity. The progress made by the hay, buckwheat, potatoes, corn and root crops in general, due to the favourable weather, is really amazing, while all kinds of fruit and garden products are putting forth promises of great abundance. The farmers are all happy and smiling, and six a.m. finds them whistling on their way to work.

CANNING TIME IS NEAR HERE

Each Month Seems to Bring Some Special Duty for the Homemaker.

THE EGG BASKET

Each month seems to bring some special duty with it for the homemaker, and August is no exception. This is the month when canning begins in earnest, for the August days bring us some of our choicest vegetables and favorite fruits, and so the far-seeing homemaker, thinking of the winter days to come and the important part vegetables and fruit play in maintaining the family health, sets herself the task of replenishing the "fruit cupboard."

Canning, while a comparatively recent household art—superseding the jam and preserve making days—is a process with which almost all housekeepers are familiar, as during the past few years—war years particularly—a very intensive campaign, both through the written page and by means of lectures and demonstrations was conducted throughout the country. Canning is a process of preserving fruits and vegetables by sterilizing them in airtight containers. That is, by having the bottles airtight and sterilizing the fruit or vegetables in them we may keep them preserved and fit for food.

The young housekeeper may sometimes, however, feel dubious about undertaking canning for fear her product may "spoil." There should be no danger of this if the simple rules are followed carefully. Again, some may feel the results do not justify the labor involved. To these I would say the labor is greatly reduced if one has the few but necessary utensils required, and if the equipment is always in condition ready for use.

Equipment.

This is very simple and composed of utensils found in any kitchen, with the exception of the rack suggested. This can be bought at a hardware or tinsmith shop for one dollar, and is worth many times that to the busy housekeeper. Here is the list:—A wash boiler, false bottom for boiler to keep jars from touching the bottom, or, better, a canning rack which fits into boiler and is made to hold the jars; colander, saucepan, quart measure, measuring cup, long handled wooden spoon, sharp paring knives, a plate, a clean cloth and towle. Good jars which can be made airtight and new rubbers.

After using a jar of fruit or vegetables, wash, dry and air the jar thoroughly, fit on the lid and put away. A damp dirty jar is a breeding ground for moulds and bacteria, and will give trouble next canning season.

Preparation of Jars.

(1) Be sure jars are clean.

(2) Test jars before using by putting in some water, putting on rubber and sealing. Wipe jar dry and invert on dry table. If no moisture can be seen the jar is airtight. If it leaks see if clamp needs adjusting, try another top or another rubber.

(3) Sterilize jars and covers by putting them in boiler (use rack or clean towel to keep them off bottom) and covering with cold water. Put on lid, bring to boil and boil 20 minutes. Put rubbers in a shallow vessel and pour boiling water over them two minutes before using.

(4) Remove jars from boiler as needed (handle of wooden spoon is excellent for this and should be scalded) and pack with fruit or vegetables at once.

NORWOOD CROPS GOOD.

Fall Wheat and Barley Are Reported to be Excellent.

NORWOOD, July 30.—Most of the farmer in this district report the fall wheat and barley an excellent crop. Hay, while it is not up to last year's yield is still an exceedingly good crop. The rains of last week, while hindering haying, were still very welcome and will greatly benefit the pasture land.

Home-grown raspberries are being offered at 25 cents a box, red and while currants and gooseberries are selling at 15 cents a box and black currants at 25 cents a quart. Huckleberries were offered on Saturday at $1.75 for a ten-quart pail. These and raspberries are said to be a poor crop. Beans and peas are 10 cents a quart. New potatoes are 60 cents a peck and cherries are 90 cents for an eleven-quart basket.

CATTLE KILLED.

Three Head Perished When Lightning Bolt Struck a Tree at Keene.

KEENE, July 30.—During the electrical storm which passed through here last week lightning struck a tree on the farm of Mr. William Chapman, killing three head of cattl

SOME CHEMICAL SOIL ANALYSIS

Several Ways in Which Soil Can Be Analyzed to Find Amount of Plant Food.

USEFUL PASTIME

There are several ways in which soils may be analyzed to show the amount of plant food they contain. The total amount of mineral plant food may be determined by fusion methods, or the plant food may be extracted from the soil by using strong acids. Unfortunately, the results obtained from analysing soils in this way vary considerably according to the methods used, and it must be admitted that from a practical standpoint determining the potential amount of plant food by fusing the soil or by treating it with strong acids is not of very much use in helping farmers determine what their soils need in the way of plant food. Treatment with strong acids shows ordinary soils to contain from .2 to .06 per cent. of phosphoric acid and from 1 per cent. to .1 per cent. of potash. If we assume that a certain soil contains .2 per cent. of each of these constituents we find that in the top nine inches of soil there will be 5,000 lbs per acre, assuming that nine inches of soil weighs 2,500,000 lbs. per acre. Mangels is one of the heaviest feeding crops we have, but even this crop does not take more than 48 lbs. of phosphoric acid and 290 lbs. of potash per acre, so that it is apparent that there is an abundant reserve supply of plant food in ordinary soils.

The objection to analysing soils by treatment with strong acids is that no differentiation is made between the potential and available plant food. In order to overcome this difficulty various methods of treating soils with weak solutions of acids have been suggested, and it is probable that the 1 per cent. solution of citric acid suggested by Dyer is as useful as any. Even here the results obtained do not always tally with actual experience.

Estimating the fertilizer requirements of soils by chemical analysis is of some use if one bears in mind the type of soil one is dealing with, as, for instance, that sandy soils can get along with less available plant food than heavy clay soils. Chemical analysis of soils, however, is most useful for estimating the possibilities agriculturally of new and unsettled districts. Where land has been farmed for generations the way it has been handled and its physical and bacteriological condition have so much to do with its power to produce crops that the value of chemical analysis is distinctly limited to checking up information obtained about the soil in other ways.

HAIL INSURANCE MEN TOUCH WOOD

Damage This Season Has Been Exceptionally Light in Alberta.

Hail insurance men in Alberta, while "touching wood," are congratulating themselves that the fates, so far, have been exceedingly kind. Twelve months ago—in July—one of the worst hailstorms ever known struck the province, and which cut a wide swath right from Midnapore to the international boundary, doing damage to the extent of more than $1,000,000. There was also a bad storm at Ponoka and Wetaskiwin.

Damage from hail so far this season has been exceptionally light. This time last year the Hail Insurance Board had received no less than 1,200 claims. Up to date they have only had 170, and no doubt in many cases, as the hail came very early in the season, a very considerable portion of the crop will recover.

The experience of the line companies, so far as the comparative losses are concerned, are much about the same as the Hail Insurance Board. An interesting feature in connection with the line companies is that notwithstanding the exceptionally heavy losses sustained in 1923 there are really more companies operating this season. Business so far is stated to be quite up to the average.

The new voluntary plan that is for the first time being put into practice by the Hail Insurance Board, according to A. H. Tovell, the manager, is proving quite satisfactory, and the present indications are that the board will handle quite as much business as it did last year.

ENTITLED TO HIS SHARE

It was missionary Sunday, and after it had been explained that the offering was to go to foreign missions, the collection plate was passed. One man declined to give an offering, saying he did not believe in missions. "Well, just take some out yourself," said the polite lady usher, "this offering is for the heathen."

MANY ONTARIO FARMS ARE AT PRESENT IDLE

This Big Problem is Now Being Considered by the Boards of Trade.

UNTILLED FARMS

The Farmers Are Growing Older and the Farms Are Growing Larger.

LONDON, July 30.—Townships and municipal councils, boards of trade and chambers of commerce of Western Ontario will probably be asked to send representatives to a meeting which will be held somewhere in the peninsula this fall to discuss ways and means to counteract a clearly defined tendency which if unchecked will, it is believed, threaten the prosperity of this part of the Dominion, it is announced by Lt.-Col. Walter J. Brown, of London, the president.

Prosperity in the fourteen counties of Western Ontario, as elsewhere in Canada, is dependent largely upon agriculture, yet it is claimed that the younger generation is flocking to the cities and towns, and the lack of adequate means to replace the shrinkage in the numbers of skilled farmers caused by migration, retirement and death have brought about a condition, the results of which are already sufficiently obvious to demand attention and action.

For some years the Western Ontario united boards of trade, an affiliation of many of the boards of trade and chamber of commerce of Perth, Brant, Huron, Waterloo, Kent, Essex, Grey, Lambton, Elgin, Wellington, Oxford, Middlesex, Bruce, and Norfolk, having given attention to certain broad aspects of agriculture. With the aid of township clerks of the fourteen counties above named—over two-thirds of the total of 157 township clerks having co-operated, some facts have been secured which it is claimed, not without justification, indicate a marked tendency towards reduction in the number of Western Ontario skilled agriculturists actively engaged in productive work. The farmers of the present generation are, of course, growing older and in many instances farms are growing larger, as the most likely purchaser of farm property is the neighboring farmer, and the figures which follow show that there is an obvious tendency towards increase of cleared but idle land.

The figures secured must be accepted at face value. They are obtained from a hundred independent sources and compiled merely with a view to ascertaining actual conditions.

They show that of the farms of the fourteen counties of Western Ontario, 212,607 acres are known to be for sale; farms actually vacant not including those abandoned as useless for agricultural purposes, have together 75,000 acres and there is reported also 100,000 of cleared land in pasture over necessary requirements. According to statistics secured from the Provincial Department of Agriculture's Crop Reports (1922) 100,000 acres in general field crops yields $2,000,000 annually. Of course, it can quite justly be said that an increase in the demand for beef cattle would reduce the unproductive land in pasture; that farms offered for sale may be cultivated by the present owners for many years and that increased production, if the land were fully cultivated, might adversely affect the already inadequate remuneration of agriculture at present prices for produce fo all kinds. These are, of course, circumstances which should not be lost sight of, and there are possibly other phases of the matter requiring consideration.

However, the area reported to be for sale, or in vacant farms—or in unproductive pasture—with one-third of Western Ontario yet to hear from, approximately 400,000 acres, or about one-sixteenth of the total cleared land of the fourteen counties of Western Ontario—indicates a well defined tendency toward reduction in the number of Western Ontario's skilled agriculturists and this, if admitted, is, it is claimed, a basic condition striking at the roots of prosperity which cannot be disregarded without risk.

Members of the united boards are asking where skilled agriculturists are to be found to buy and cultivate the farms now offered for sale and those of other farmers who may in the natural course of events be expected to retire. If there is a tendency detrimental to the interests of Western Ontario, it is considered folly to ignore it and Western Ontarians should, it is submitted, get together and see what can be done to check it.

Rye Taxed Ingenuity Of One Tweed Farmer

TWEED, July 30.—Mr. Earl Graham left his haying to attend to a 12-acre field of rye which had grown very tall and headed out very heavily. He tipped the table of the binder to leave about one foot of stubble, and even then the grain was too tall to go through the machine. He had to get a boy to follow and help it through. He was two days cutting it, and will have it threshed in the field to avoid the task of hauling it.

WEST REQUIRES 31,000 HELPERS

Farmers Will Be in a Better Position Than Ever to Handle Crop.

ECONOMY NEEDED.

WINNIPEG, July 30.—(Special).—Approximately 31,000 harvesters will be required to handle the western crop this year or slightly more than half of last year's total. This estimate was arrived at as the result of a conference between Prairie government, farmer organization and employment service representatives.

Following the meeting, the Canadian Passenger Association announced that 19,000 men can be had locally and from British Columbia and the remaining 18,000 will be brought from the Eastern provinces. It is expected that the harvesting will commence in Manitoba about August 20 and in Saskatchewan and Alberta about August 25 but these dates will be confirmed by the Provincial Government before August 2. At that time definite information will be given as to dates excursions should leave Eastern Canada with the harvest laborers for the Prairies. Arrangements as to rate and other conditions for labor from the East will apply the same as last year, according to the Canadian Passenger Association. Officials of the passenger and operating departments announce in this connection that they will be in a better position than ever to handle this year's harvest situation, both in regard to the movement of men and grain. New passenger cars have been built and are ready for use including the lunch counter cars where travellers can have a hot meal at reasonable prices.

CULL 2,000 BIRDS

Oxford County Fanciers Discard One-Third Fowl Examined.

WOODSTOCK, July 30.—Two carloads of poultry, the result of the Oxford County poultry-culling campaign which has been in progress for the past week, were shipped to the Buffalo and New York markets under the supervision of the local officials of the Department of Agriculture.

The campaign resulted in about one-third of the hens examined being eliminated from the flocks as boarders, nearly 2,000 hens, with a few ducks, being contained in the cars. As each farmer brought his fowl to the car he was paid a deposit, according to their weight, and a final settlement will be made after the hens are marketed and the returns received. Last year the cull hens from Oxford County topped the New York market on the day on which they were sold.

RAIN HELPS GRAIN

Cavan Haying Held Up by Downpour That Does Great Good.

CAVAN, July 30.—The heavy rain of last week has delayed the farmers with their haying, but will do good in a great many other ways as grain was ripening too quickly in the dry, hot weather, and it has made a great improvement on the gardens.

The Tame Bull And The Gun That Wasn't Loaded Responsible For Hundreds Of Tragedies a Year

The gun that was not loaded and the bull that was not cross are responsible for hundreds of tragedies or near tragedies every year. Space does not perimt the presentation of more than one of the many and frequent accounts of deaths resulting from vicious bulls. The following is a sample of three clipped from the newspaper in one week."

"Abraham Goemaat, a farmer, 71 years old, was killed by a vicious bull near his farm south of town. He was found mangled in a ditch by his children when they were returning from church. He died while being taken home."

Once while Elbert Hubbard was being shown a bunch of fiery young bulls, he asked if they were not dangerous to handle. The answer, "Not if the man has as much brains as the bull," pleased him so much he wrote it in his notebook.

To handle a bull in a timid manner is to show him you are afraid of him. Common sense precautions need not show timidity. Stay on the safe side when handling any bull, however, clean his past record may have been.

Without going into minute details about managing bulls, the fundamental rule dictates that they should wear strong rings in their noses and, when handled, bull staff should be used. It is never safe and sane management to peremit the bull to run loose with the herd. He should be given a paddock to exercise in and a good, clean, strong box stall to rest in.

FARMERS CLAIM COSTS ARE TOO HIGH FOR THEM

A Proposal for a Conference of the Financial and Other Interests.

PRICES FAVORABLE

The Farmer is Not Producing at an Average Return.

To devise means of overcoming the present agricultural depression, a round-table conference between all interests has been suggested by the Ontario Agricultural Inquiry Committee, which has recently conducted investigations throughout this province. The conference will serve, it is hoped, to discover the best methods of overcoming conditions, which, in the opinion of the committee, are doing much to prevent the proper expansion of agriculture in Ontario. A report by the committee says:

"The Agricultural Inquiry Committee has found in the farming community a strong spirit of co-operation that is ready and willing to work together with industrial and commercial interests in well-considered efforts to restore the even tenor of progress in this Province assertions made by scores of farmers who have come before it to the effect that promotion of a better understanding between the urban and rural communities is worth while.

"Briefly, what the committee has heard on every hand is that farmers are not disappointed, and have no comruled during the past three years. On plaint to make of lower prices that have the contrary, the prevailing range of prices for their products is considered high enough, other things being equal.

Farmer's Difficulty.

"The farmer's difficulty is encountered when he enters the market to buy, as buy he must, all the commodities necessary to his occupation, to his life and to the support and education of his family. The price the farmer receives does not allow him to buy to the measure of normal necessity, with the result that the farm is producing less than it did, and that the farmer is not marketing in special areas the whole of his production. He is trying to make ends meet by buying less of the implements of production and of manufactured commodities. He is not in a position to pay the wages demanded for farm help, and consequently man power and purchasing of the rural community are declining. This does not mean that the Ontario farmer is less intelligent, energetic or public spirited. He is in every respect a first-class farmer, and his sons and daughters have strong faith in the independence and dignity of agriculture.

Returns Not Adequate.

"The situation is this, that the farm is not producing an average return—except in special lines, which a large number, indeed, have been quick to enter—and that the manufacturer, the merchant and varied sources of employment feel the slackening touch of depression in the basic industry.

"The tonnage supplied by the farms to transportation companies tells the story of present conditions plainly enough. The comparative statement of commodity tonnage handled by the Canadian National Railways in the years 1923 and 1922 shows large decreases in oats, corn, barley, rye, other grains, milk products, apples, potatoes, etc.

"The Agricultural Inquiry Committee has gone to the farmer himself to learn the facts of his situation. It has found his attitude to be practical, looking in the first place to community co-operation, but anxious to promote co-operation with other interests for the welfare of all.

Favors Public Ownership.

"Cost of transportation is perhaps the biggest stumbling-block to agricultural recovery. The farmer realizes as clearly as his commercial neighbor the value of high-grade service rendered a public utility. The farmer realizes that transportation is a joint problem, calling for closer co-operation among all interests in the country, industrial, financial and agricultural. Our system of National Railways is the property of the people, and of its operating returns the people naturally expect an equitable distribution, with due regard to adequate pay for all its efficient employees. The farmer, who supplies so large a proportion of tonnage, naturally wants his place in the sun of public ownership. He would view with special satisfaction an increasing volume and variety of agricultural tonnage carried by the publicly owned railway system of Canada. The farmer favors the policy of public ownership through conviction that it will make Canada a better country for people to come to and to live in; that it will help to build up local markets where producer and consumer can meet to their mutual advantage."

WORLD RECORD CLAIMED

Prescott Man Has Two-Year-Old Champion Heifer.

PRESCOTT, July 30.—Dr. M. W. Locke of Williamsburg, a well-known breeder of Holstein-Friesian cattle, claims the world's record for senior two-year-old heifers for his animals, Williamvale Pontiac. The recent Government test places this animal at the head of the lists, with the following figures: Milk, 2,788.5; butterfat, 113.82 pounds, equivalent to 142.28 pounds butter in 30 days.

CIRCULAR RUFFLES

The further development of circular ruffles and shape inserts if noticed at the Paris mid-summer openings.

THURSTON FALLS BEFORE YANKEES

White Sox Star's String of Victories Snapped at Ten.

RUTH HITS 32ND.

CHICAGO, July 29.—The winning streak of Pitcher Hollis Thurston, which had run for ten consecutive games, was broken to-day when New York defeated Chicago, 9 to 4, in the final game of the series. Thurston's record was saved last Sunday when the Yankees drove him off the mound, but lost the game because of a ninth inning White Sox rally.

Ruth's homer, his thirty-second of the season, with two men on base in the fifth, sewed up the game for the Yankees. The four-bagger of Ruth's was his thirteenth this month and ties his best previous record established in June 1921, the year he set his home run record of 59 circuit drives.

Score:

New York	100 132 200—9	12	0
Chicago..	001 000 300—4	12	2

Pennock and Schang; Thurston, Robertson and Grabowski.

Detroit Won in Eleventh

DETROIT, July 29.—After tying the score in the ninth inning, Detroit won from Philadelphia here to-day in the 11th 4 to 3. Pratt batted in both the tying and winning runs. By winning to-day Detroit remained in second place.

Philadelphia broke the American League record for infield assists in the first nine innings of to-day's game, making 21. This number also ties the National League record made by the New York Giants July 13, 1919. Score:

Philadel. ..	100 100 010 00—3	7	3
Detroit 002	000 001 01—4	12	1

Baumgartner and Perkins; Holloway and Woodall.

Sisler Scored All

ST. LOUIS, July 29.—Davis outpitched Murray to-day and the Browns defeated the Boston Red Sox, 3 to 0, thus evening the series. Manager Sisler accounted for all three runs. Sisler's homer in the fourth inning, his ninth of the season brought in Evans ahead of him, and his sacrifice in the sixth scored Davis. Murray allowed only three hits, but he issued four passes. Score

Boston	000 000 000—0	5	1
St. Louis	000 201 00x—3	3	0

Murray, Workman and O'Neill; Davis and Severeid.

Senators' Slip

CLEVELAND, July 29. — Joe Shaute held Washington to six hits to-day and the Indians took the fourth game of the series, 4 to 2. Marberry was driven from the box in the third when the Indians scored three runs on two bases on balls, a hit batsman and two hits. The Indians filled the bases with none out in the fifth, but Speece retired the Tribe with one run. Score:

Washington 100	000 010—2	6	0
Cleveland	003 010 00x—4	9	1

Marberry, Speece and Ruel; Shaute and Myatt.

C.G.E. FIRST GAME NEXT SATURDAY

Will Play Return With C.N. R. Team at Cobourg Wednesday.

MIDLAND LEAGUE.

The first game of the Midland League playoff will be played at the Exhibition grounds on Saturday, with the return game in Cobourg on Wednesday. Canadian Nationals, the winners of the first half will be at full strength for the encounter and expect to return home with the game in the old batbag.

The Canadian Generals can't see it that way and claim that they will get the edge on the railroaders from the start of the series. The Electricians have got all the bad games worked out of their system and are right now at the top of their form.

Punch Derry will likely be back with the Lakeshore crew, but the locals can see no extra difficulty hitting in the veterans' slants while Frost and Hardill are both rarin' for action.

The game will be called at 3.30 p.m. A large number of fans should be out to see these two teams in action as the winners should go a long way in the O.B.A.A. Intermedate series.

The admission will be thirty-five cents at the gate but it is the intention of the C.G.E. Executive to sell advance tickets at twenty-five cents.

C.G.E. MEET QUAKERS IN MERCANTILE TOMORROW

The C.G.E. meet the Quakers tomorrow night at 6.15 p.m. at Riverside Park in a Mercantile League game. Both teams are going at a fast clip right now and a good game is assured the fans. The C.G.E. defeated the Quakers 1 to 0 in the first half of the race, but the Quakers are considerably strengthened in this half and have been playing better ball lately. The C.G.E. have a couple of new men looking after them in the second half and they expect to give a good account of themselves. It should be a good game.

"PRO." GOLF CHAMPION.

MONTREAL, July 29. — A. H. Murray, Country Club, Montreal, today won the prfoessional golf championship fo Canada over the Beacons field Club Course with a score of 144 for the 36 holes palyed.

HAGEN CAN'T COME.

Had Planned to Play in Canadian Golf Tournament.

BOSTON, July 29. — Walter Hagen, British open golf champion, will be unable to play in the Canadian open championship tournament next Friday and Saturday, he announced here to-day. A previous engagement to play at the Green Hill Farms Country Club, Philadelphia, where he is to meet Max Marston, national amateur champion, could not be changed, he said.

SKEETERS HELD WITHOUT A HIT

Claude Satterafield, of Toronto Pitching Staff in Select Company.

SEVEN INNINGS GAME.

TORONTO, July 30. — Toronto and Jersey City split their twin bill here yesterday, the Skeeters winning the first 8 to 0 when Harry Franks held the locals well in hand with men on bases. The Leafs took the second when Claude Satterfield turned back the tail-enders without a hit, only three of the visitors reaching first base, two on walks and one on O'Rourk's error.

The Leafs scored their only run on O. Miller's double, a wild pitch and Satterfield's fielder's choice, E. Miller neglecting to touch second for a sure double play to retire the side. Glazer was derricked in the third inning of the first game after he had been hammered for eight hits and four runs and was replaced by Judd. Scores:

1st game::

Jersey City	..103100003—8	15	0
Toronto	..000000000—0	8	1

Franks and Freitag; Glazer, Judd and Stanage.

2nd game:

Jersey City	..0000000—0	0	0
Toronto	..0000100—1	4	1

Barnhardt and Freitag; Satterfield and Sullivan.

Buffalo Won Two.

BUFFALO, July 30.—(Canadian Press).—Buffalo won the last games with Newark yesterday, the scores being 10 to 8 and 7 to 6. Manager Brainard tossed in five pitchers in game No. one, all being hit hard. Lepard halted the Bears after Biemiller was knocked off the hill in the second. Newark tied up the second combat in the seventh, but Kelly whacked the first ball pitched in Buffalo's ninth to win the second encounter. Kelly made three homers, Webb, Sheehan and Brainard one each. Scores:

1st game:

Newark	..050002001— 8	10	2
Buffalo	..00110440x—10	15	4

Mohart, Goeckel, Musante, Ellis, Enzmann and Dougherty; Biemiller, Clark, Lepard and McAvoy, Hill.

2nd game:

Newark	..000201300—6	14	3
Buffalo	..00220001—7	11	1

Brown and Dougherty; Reddy and Hill.

Martin Blanked Stars.

SYRACUSE, July 30.—(Canadian Press).—Syracuse split a doubleheader with Reading here yesterday, the Keys winning the first 12 to 0, and the Stars winning the second in an extra inning contest, 6 to 5. Martin, Reading hurler, held the Shagmen scoreless for the 19th consecutive inning at home. Mitze's powerful clout in the eighth inning of a scheduled seven-inning affair, on Smallwood's first pitched ball of the inning, won the second game for the Stars, after Smallwood's homer had contributed towards tying the score previously. Scores:

1st game:

Reading	..030300610—12	15	0
Syracuse	..000000000— 0	4	0

Martin and Lynn; Reinhart, Meine, Grabowski and Mitze.

2nd game:

Reading	..10020200—5	8	2
Syracuse	..00401001—6	10	1

Smallwood and Haley; Meine and Mitze.

Birds' Big Record.

ROCHESTER, July 30.—(Canadian Press).—The Orioles won the final game of the series from Rochester here to-day, 9 to 3, getting to three Rochester pitchers in the seventh and eighth frames for four runs each. The win was the twenty-first out of twenty-six starts on the road for the Dunn men. Score:

Baltimore	..00001044O—9	16	0
Rochester	..300000100—3	6	2

Groves and Cobb; Horne, Hodge, Karpp and Lake.

LEAGUE STANDING.

INTERNATIONAL.

	Won.	Lost.	P.C.
Baltimore	69	29	.704
Toronto	60	40	.600
Newark	53	47	.530
Rochester	53	52	.505
Buffalo	51	51	.500
Syracuse	45	56	.446
Reading	40	58	.408
Jersey City	30	69	.315

AMERICAN LEAGUE.

	Won.	Lost.	P.C.
New Yrok	57	41	.582
Detroit	55	41	.573
Washington	54	43	.557
St. Louis	47	47	.500
Chicago	45	51	.469
Cleveland	44	52	.458
Boston	43	52	.453
Philadelphia	39	57	.406

NATIONAL LEAGUE

	Won.	Lost.	P.C.
New York	61	32	.656
Chicago	55	37	.591
Pittsbugh	50	41	.549
Brooklyn	50	45	.526
Cincinnati	50	48	.510
Philadelphia	38	55	.409
St. Louis	38	57	.400
Boston	35	55	.372

NEHF'S BATTING ENOUGH TO WIN

Hit Two Home Runs in Successive Trips to Plate For Three Runs.

CARDS IN 7TH PLACE.

NEW YORK, July 29 — Arthur Nehf's all round play featured New York's victory over St. Louis here to-day, the score being 5 to 2. The Giants won the series, 3 games to 2. In addition to pitching a strong game against the Cardinals, Nehf also hit home runs in successive times at bat in the fourth and sixth innings. His home runs accounted for three of New York's five runs. Bladcs cracked out four hits for St. Louis Score:

St, Louis	010 000 001—2	10	0
New York	001 112 00x—5	8	0

Stuart, Fowler and Gonzales; Nehf and Gowdy.

Reds Beat Brooklyn

BROOKLYN, July 29.—Cincinnati won three of five games in the series with Brooklyn by taking the last game to-day 1 2to 2. Roberts was knocked out of the box in the fourth inning by three hits for four runs, including Walker's homer with one on. Duncan hit a homer off Doak in the ninth with one on and Walker followed with his second homer. Mitchell hit a homer for Brooklyn Score:

Cincinnati 000	420 033—12	17	1
Brooklyn	002 000 000— 2	10	2

Mays and Sanberg; Roberts, Doak and Taylor.

Braves Escape Kalsomine

BOSTON, July 29.— Kremer held Boston to three hits to-day and Pittsburgh defeated the Braves, 8 to 1. Boston's single run was forced over by Kremer in the third when he gave four bases on balls. Marty Shay, bought from Worcester, played second base for Boston.

The hitting of Cuyler and Traynor featured the game. Score:

Pittsburgh	021 030 020—8	14	2
Boston	001 000 000—1	3	1

Kremer and E. Smith, Gooch; Genewich, Lucas and O'Neil.

Cubs Split Series

PHILADELPHIA, July 29.—Chicago made it an even split with the four-game series with Philadelphia winning to-day 4 to 3. Kaufmann held the Quakers to six blows, two of which, however, were home runs. Barrett also hit a homer for the Cubs. Score:

Chicago 001	003 000—4	9	0
Phila	000 210 000—3	6	1

Kaufmann and aHrtnett; Oeschger Couch and Wilson.

BIG GAME TO-NIGHT.

Mackeys and George Street Meet in an East Peterboro League Game.

Fur will surely fly this evening when the fast-going George Street crew hook up with Bob Mackey's bunch of Indian scalpers. George Street are literally with their backs against the wall, for if they loose this game to-night they can hang up their uniforms and amuse themselves for the rest of the season with barnyard golf.

SOCCER NOTES.

The C.P.C. Juniors will journey to North Dummer on Saturday to play a league fixture. The following players are asked to meet at the plant at 1.30 p.m.: Bruce Bradley, T. Montgomery, R. Carmichael, W. Oxley, J. Downer, Chambers, Foster, Halliday, M. Strudley, W. James, J. Mitchell J. Buchanan.

Mr. Frank McKinley will referee.

The C.P.C. Greybirds will play their return league fixture with the C.P.C. Juniors on King Edward Park on Tuesday evening, August 5th. Kick off 6.15 p.m. Mr. Rickard will referee.

The Charity Cup presented by His Woship Mayor Turner will be on view in the Gibson Jewellery store this week-end.

Any Juvenile team in the city or distirct wishing a game with the C.P.C. juveniles will please communicate with Harold Ball, 44 George street.

The C.P.C. Greybirds will practice on King Edward Park on Thursday evening at 6.30 p.m.

"KNOTTY" LEEE TO COACH PONIES.

KINGSTON, July 30.—The well-known "Knotty" Lee has offered his services to coach the Kingston ball club for the remainder of the season, and the executive has lost no time in accepting his offer.

"Knotty" needs no introduction to the ball fans of Kingston and Canada, as it is a proven fact that he has no peer in Canada in the matter of inside knowledge of baseball. His past positions as managers of big league ball clubs fully attest to this.

By the older fans Lee will be remembered as one "sweet" pitcher when he was with Gananoque, especially in the season of 1901 when he pitched against George Sullivan and the famous old Ponies at Alexandria Bay in a game that was declared to be the best ball game a Kingston team ever took part in. The only ones left now in Kingston of that old guard are George Sullivan, Joe Daley and Bill Dehaney.

"Knotty" never stopped since then, jumping to big league ball where he has a splendid pitching record.

VICENTINI NEXT LIGHTWEIGT KING?

"Mongrel" Right Hand May Lead South American To Leonard's Title.

By Joe Williams

NEW YORK, July 29.—A young, sharp-eyed, fiery Chilean, who started out to be a sculptor and later worked his way into the films as a Daring Desmond in his native Santiago, is the newest wow in cauliflowerdom.

Mr. Luis Vicentini, by his recent feat of reducing the good Rocky Kansas to a state of clammy submission in 11 rounds, has leaped blithely over the domes of Dundee, Moran, Barbarian, White and Zivic as the foremost lightweight challenger in the ring.

Mr. Vincentini has something most of the other contenders lack, a destructive punch. White can punch but he is hopelessly old and worn. Mr. Vicentini is replete with youth and all the essentials that accompany it.

Crude, But He Wins

Vincentini's punch is somewhat of a novelty, if you are interested in technique. It is a right hander but it is as different from the orthodox right-hand punch as a squirrel's bark is from a mother's lullaby. It suggests at once the swinging effect employed by Firpo and the bee-line straightness sponsored by Mons. Carpentier. It is, in fact, a combination of the two.

Vicentini's great speed and agility enable him to use this curious punch with splendid effect. In some puzzling manner or other he manages to get all his body power behind the hit at the proper moment. Old Judges of boxing life their erudite paws in high scorn. "He hits like a bum," they say.

And yet when Vincentini's mongrel mauler connects the show is over. It is the cue for the janitor to come briskly down the center aisle and sweep the debris from the middle of the ring.

The full potency of this punch was observed in the knockout of the rugged Kansas. Prior to his fight with the Chilean, Kansas, in some 150 ring battles, had not even been knocked off his feet. Benny Leonard, lightweight champion, is credited with a knockout over the Buffalo Italian. It was one of those technical things. Kansas broke his hand and had to retire.

Best of all Contenders

Leonard fought Kansas four times over an aggregate distance of 45 rounds, and not once was he able to put the challenger on the canvas for a count. No one will deny that Leonard can hit. Next to Gans and Lavigne he carries more misery in his fists than any man who ever held the lightweight title. Yet Kansas was too tough for him.

Vincentini, though, was able to drop Kansas twice in less than 11 full rounds. This is proof enough that the Chilean is a great hitter, a harder and more dangerous hitter, perhaps, than Leonard.

We wouldn't bet, however, that Vincentini, in his present stage, can take Leonard. Vincentini has plenty to learn. Kansas had him whipped soundly on points up to the moment of the knockout. If Leonard had been in Kansas' shops that night he would have knocked the visitor out.

Vincentini is not ready for Leonard yet. His sense of defense is still mechanical and his left hand is a crude weapon. But he has a punch and the heart, and these are two robust qualities.

PADDOCK, RAY AND OTHERS TO QUIT

Many Olympic Notables Have Reached the End of Competititve Careers—Clarence DeMar Says His Marathon Days Are Over.

BY JOE WILLIAMS.

The Paris Olympics marked the end of competitive careers of a number of American athletes, notably:

Charley Paddock,
Jackson Scholz,
Clarence DeMar,
Alfred LeConey,
Joie Ray,
Ralph Spearow.

Paddock, once famed as the "fastest human," may grace an occasional exhibition in the future but everyone is certain the colorful Californian has taken his last gay fling at big-time competition. This has not been what you might exactly call a glorious season for the coast crack. Paddock is a golfer and plans to go after tournament honors on a serious scale.

Scholz, veteran of 10 years' running, came out of retirement last winter with one thought in mind making the Olympic team. It was probably a good thing for your Uncle Sam that the Missourian had this thought. Otherwise the showing of the Star-Spangled entry in the flat race abroad would have been drab, not to say unprofitable.

Scholz Will Retire.

Scholz realized his main ambition at Paris, and now he is ready to return to the sidelines as an observer, carrying with him delightful memories of his two record-breaking days at the Cambridge stadium and his subsequent triumph in the 200 meters in France. Scholz may compete in the A.A.U. races later in the summer. If he does it will be his swan song.

You can never tell what Joie Ray will do. The Chicago miler is through and perhaps will retire immediately, content to rest on his many laurels. Then again he may come back bristling with fight, determined to prove that his miserable showing in the Olympics was all a clammy mistake. Ray ran eighteenth in a field of 19 in the 3000 meters, supposedly his favorite dish.

Ray an Olympic Flop.

Ray is unquestionably the greatest miler ever developed in the United States. Yet he has always been an unkempt flop in the international games. Four years ago he finished eighth in the 1500 meters after leading the field three-fourths of the way. A sore muscle may have had something to do with his defeat. He ran with his left leg firmly bandaged.

Clarence DeMar said before he sailed that this would be his last marathon. The Boston sprinter, 38 years of age, finished third, leading all the Americans. The race went to Albin Stenroos of Finland. DeMar thought he was a veteran. Stenroos, it developed, is 40 years old. This may persuade DeMar to race two more years.

Spearow a Disappointment.

Ralph Spearow, Oregon sky pilot, is expected to renounce his pole vaulting ambitions for all time. Much was looked for from Spearow in the Olympics. His unofficial record of 13 feet 6 inches excited the experts. A new record was predicted. But Spearow showed little form, falling far below the average.

Alfred LeConey is another sprinter who came out of retirement to run in the Olympics. His act is just about ended. Ray Buker of Illinois is another who is ready to quit. Ditto to Blondy Romig of Penn State and Jimmy Connolly of Georgetown, to end with a partial list.

"WHITE HOPE" LOSES.

Spanish Fighter Proved a Washout Against the Australian.

PARIS, July 29. — George Cook, the Australian heavyweight pugilist, to-night defeated Ezcudun Paolino, a Spanish fighter, on points in a fifteen round fight. The Australian gave the Latin white hope a terrific lacing. Paolina, who successively in a few rounds, knocked out Paul Journee, Marcel Nilles, French heavy weights and Arthur Townley of Great Britain, had been hailed as the future world's champion by the French public and his defeat to-night by Cook, caused deep disappointment.

CRICKET NEWS

LONDON, July 29. — Rain has greatly restricted the county championship matches this week generally

Essex beat Northamptonshire on the first innings; Northamptonshire 213 and 24 for three wickets; Essex 313; Jupp 74; Morris 77.

Glamorgan beat Leicestershire on the first innings; Leicestershire 91; Glamorgan 107 for 8 wickets.

The remainder of the matches were all drawn.

In the Kent-Surrey match Kent scored 182 for two wickets but Surrey did not bat.

Hampshire scored 266 and Warwickshire 10 for one wicket.

Lancashire scored 54 for no wickets and Worcestershire did not bat.

Yorkshire scored 137 for two wickets and Gloucestershire did not bat.

HAVELOCK DOWNED HASTINGS OUTFIT

In a Lacrosse Game at Havelock on Monday the Home Team Won By 2 To 0.

HAVELOCK. uly 30. — By defeating Hastings on Monday Havelock tied up the round.

The game was a fine exhibition of good clean lacrosse, there being no penalties, only for minor offences.

In the first period, Havelock scored two goals to Hastings nil. Score: 2—0.

But in the second period, Hastings scored two and Havelock four. Score: 6-2.

In the third period, Havelock again scored four goals while Hastings scored one. Score 10-2.

In the last period, both teams tried hard to score but neither were successful, the game ending 10-3 for Havelock.

Referee was Mr. J. Nesbett of Campbellford.

Judge of play was Mr. Shea of Campbellford.

Havelock and Hastings will play off their tie in Campbellford on Friday of this week.

The line up:

Havelock:—J. Davidson, goal, C. Brennan, point, A. Sexsmith, c. point E. Campany, first defence, R. Reynolds second defence, R. Ketchen, centre, G. Wright, first home, S. Plunkett, second home; A. Wells, outside home; L. Jack, inside home.

Subs:F. Greenley, R. Buchanan, M. McWilliafs, C. Neal.

Hastings:—Scriver, goal; A. Clapper, point; Dodd, c. point; L. Lambert, first defence; Scott, second defence, B. Clapper, centre; J. Way, first home; J. Gould, second home; K. Cruickshanks, outside home; Baker, inside home.

Subs: T. McFee. Warrington Soal.

Scoring for Hastings:—J. Gould 2, A. Clapper 1. For Havelock,—L. Jack 3, A. Wells 2, G. Wright 2, R. Reynolds 1, L. Plunkett 1, M. Kitchen 1.

DONNOLLY WON NICE VICTORY FROM LEADERS

Westclox Took Short End of a 6 To 2 Score Last Night at Riverside.

MERCANTILE GAME.

Best Brand of Ball Seen in the Mercantile League This Season.

Behind the sterling pitching of "Lefty" Donnolly, the Lock Works won a 6 to 2 victory over the classy Westclox aggregation in last evening's twilight game at Riverside Park in the Mercantile League. The brand of ball was the best dished up this season in this League, and wa a fine mixture of good pitching, fast fielding and clean hitting, combined with a close score most of the way, which kept the fans keenly interested.

The alarm clock makers woke early and took the lead in the first stanza with two runs, which were pushed across by a timely two-bagger by Hensley. The game edged along with the Lift Lock crew holding the narrow margin until the third, when, with four bunched hits, two runs were bolted up by the Lock Works. The Lock Works took the lead with one more run in the fourth. Neither team counted in the fifth. In the sixth frame the Westclox were retired in order by raising high flies into "Bizzie" Thorndyke's glove out in left field. "Herbie" Wolfe replaced De Graw and the Lock Works set to work to mature three runs off his slants being added by some slow fielding on the part of the Westclox infield. Donnolly walked the first man up in the seventh, and then retired the side in order on strikes.

The Westclox usual hitting form was lacking, and they could gather but three safeties from Donnolly's offerings.

The work of the Lock Works' outfield stood out, for all three garnered in everything hit in the garden plots.

Box Score.

Westclox.	AB	R.	H.	PO	A.	E.
Wolfe cf p	3	1	1	3	0	0
Lundy 3b	3	0	0	3	2	0
Prosseu c	2	1	0	6	2	0
Hardill 1b	3	0	0	66	0	0
Hensley ss	3	0	1	0	0	1
Barry 2b	2	0	0	0	3	1
Baptie rf	3	0	1	0	0	0
O'Brien lf	3	0	0	0	0	0
De Graw p cf	3	0	0	0	2	0
Totals	23	2	3	18	9	2

Lockworks.	AB	R.	H.	PO	A.	E.
Thorndyke lf	3	2	1	3	0	0
McDougall 2b	4	0	2	1	1	0
Hunter rf..	4	0	1	1	0	0
Collins c....	3	0	2	11	0	0
Connors cf	3	0	0	0	1	0
Nicholls ss	3	1	1	0	1	0
Hunt 3b	2	1	1	7	0	0
Donnolly p	2	0	0	1	1	0
Black 1b	2	2	1	4	0	1
Totals	26	6	9	21	5	1

Two base hits: Hensley, Thornryke; struck out, by Donnolly 11; by DeGraw in 5 innings4; by Wolfe in 1 innings 1;; hits of Donnolly 3; off DeGraw in 5 innings 7; off Wolfe in 1 innings 2; earned runs, off Donnolly 1; off DeGraw 3; off Wolfe 2; left on bases, by Westclox 5; by Lock Works 4; stolen bases, by Lock Works 7.

Score by innings:

Westclox	..2000000—2
Lock Works	..002103x—6

Umpires: "Ty" Cobb at plate; C. Cressman on bases.

KINGSTON PONIES HERE SATURDAY

Last Scheduled Appearance of Limestone Crew at Riverside Park.

The Kingston Ponies will be here on Satuday for their last scheduled appearance of the season at the Riverside Park, and as the fixture is the only home attraction in a month, the biggest crowd of the year should see the clash. The Petes play in Kingston to-night and whether they win or lose, will have to win Saturday's game to stay in the running. The Ponies, the first half winners, are out of the running in the second half, but they are striving hard to pull themselves together to be ready for the play-off, and they can be counted upon to put up a hard fight on Saturday. Kelly will likely do the heaving for the Ponies, with Heckman getting the call for the Petes.

Mr. Firpo is bringing his own cook along this time ....As we recall the circumstances it was Dempsey who cooked his goose the last time.

SAO PAULO HAS RETURNED HOME

The Civilians Find Splendid Buildings in Ruins—Wrecked By Small Fire.

(By Bryant Power, United Press Staff Correspondent).

BUENOS AIRES, July 30.—The civil population of Sao Paulo has started returning to its homes, according to messages from Santos today, and the restoration of normal life in Brazil's great coffee capital is only a matter of a short time.

Thousands of Paulistas, wearied by days of danger of bitter civil warfare, which raged for three weeks while rebellious State troops held their city, straggled down to the highways leading from the interior to pick up the threads of daily life so rudely broken when the rattle of musketry warned them of the military outbreak at midnight, July 4.

They found their magnificent municipal theatre, one of the finest theatre buildings in the world, shattered by shell-fire, great public buildings scarred by machine gun bullets and the huge red brick Lux Railway Station in ruins. Military patrols were still active and many of the refugees were questioned before being allowed to enter the districts in which they had lived before the rebellion.

Many of the people had undergone terrible hardships camping in the open after they were driven, terror-stricken, from their homes by the Federal bombardment.

Meantime private messages to newspapers here indicated the strength of the rebellion is not yet completely broken, and that a considerable body of rebel troops which retreated from Sao Paulo City when the Federal advance became overwhelmingly strong Monday have reformed in the interior of the State. It was not believed, however, that the strong Federal forces will have.

CHARLES MATTHEWS HAS BEEN LOCATED

Police Apparently Do Not Care to Find the Ex-Deputy Treasurer.

TORONTO, July 30. — The Globe is in receipt of telegraphic advices from San Francisco to the effect that Charles Matthews, former Ontario Deputy Treasurer, is now located in California, and that his address is available for the provincial police, and other authorities should they display any desire to take steps looking for apprehension of the former official charged with violation of the secret commission act.

The Globe is also informed that news of Mr. Matthews' whereabouts was telegraphed to General Williams (head of the Ontario Provincial Police) who authorized the issuing of circulars offering a reward for the apprehension of the former deputy-treasurer.

Attorney-General Nickel is also in possession of the information.

The first intimation of locating the long wanted former deputy treasurer at the Parliament buildings, came to the Commissioner of Provincial Police V. A. S. Williams, in his office at the buildings yesterday afternoon in the form of a telegram from a San Francisco man, who stated that if a suitable reward were offered the address of Mathhews would be disclosed.

Just what reply was sent to San Francisco is not known. Commissioner Williams' reply to the questions last night were: "I'm sorry; I canot tell you anything."

Attorney-General Nickel questioned on the same subject replied "The Attorney General has nothing whatever to say."

The Globe informant of the discovery of Charles A. Matthews in San Francisco said in his telegram: "Matthews has friends, and has evidently been tipped off. Your police apparently do not care to find him."

FLYERS ON WAY.

Americans Resume Their World Flight From England.

BROUGH, England, July 30.—(United Press.) — The American world fliers resumed the flight today, Lieut Lowell Smith and his comrades taking off for Kirkwall in the Orkney Islands, 450 miles to the north ward at 10.30 a.m.

Argentine Too

ATHENS, July 30. — (United Press)—Major Petro Zanni, Argentine aviator attempting an eastward flight around the world, left Salonika at 7.45 a.m. to-day for Constantinople.

The radi operator in Tokyo who sent the 1st information of the earthquak by radio has received a gold medal and $500 from the Radio Corporation of America.

The best Tobacco for the pipe
Ogden's CUT PLUG
OGDEN'S LIVERPOOL

ACTION - *Fast moving and intense!*
ROMANCE - *This story will die!*
Produced in Rome, Italy by Metro-Goldwyn
LAST DAY
Epic Entertainment
HALL CAINE'S *Passion-laden Epic*
"The ETERNAL CITY"
with BARBARA LA MARR LIONEL BARRYMORE BERT LYTELL

INCREASE POSTAL SERVICE TO LAKE

New Service to be Inaugurated on August 4—Deliveries in City on Day Mailed.

The local post office authorities announce that on August 4 will be inaugurated a better postal service for cottagers in the Stoney Lake and Kawartha Lake districts. Mail from Mount Julian, Burleigh Falls, Young's Point, Juniper Island, Kawartha Park and McCracken's Landing and Lakefield will be delivered in Peterboro the same day as mailed, and mail for Toronto will also be delivered in that city on the same day as mailed at the lake points.

This service was obtained through the influence of G. N. Gordon, K.C., M.P., Deputy Speaker of the House of Commons, and has been sought for years.

THORNTON WAS FRANK.

Employees of C.N.R. in British Columbia Have the Company's Support.

VANCOUVER, B. C., July 30. — (Canadian Press).— Speaking here yesterday Sir Henry Thornton, president of the Canadian National Railways was quite frank in discussing charges against officers of the company made in senate by Hon. J. D. Taylor of New Westminster, B. C., "when these charges were made I took immediate steps to secure most complete information from British Columbia," he said. "I secured this from more than one channel, and from investigators in whom I had utmost confidence. I have no desire to bolster up official of the road with whom complaint may justly be found, but a the same time if the Canadian National is to have loyal, efficient service from its employees, it must stand behind its officers and men when it is of the opinion that they are working for the best interests of the company. This I propose to do until it is proved that the men in British Columbia a.. incompetent or have done yrong, they have the utmost support of the company."

APPEALS DECISION OF MAGISTRATE

Belleghem Will Be Tried on Criminal Negligence Charge in September—Was Fined To-day.

Walter G. Belleghem was fined $200.00 this moning, by Magistrate Langley, on a charge of having liquor in his possesion, in a place other than in a private dwelling house.

It was urged for the defendant that since a citizen can legally carry whiskey from his hom to his sume mer residence, and in view of the fact that there was no evidence to show the purpose of the transportation was otherwise, Belleghem should be acquitted.

His Worship, stating that he found the weight of evidence against the defendant, levied the fine.

Mr. G. N. Gordon immediately gave notice that he was appealing the judgment, and security of costs were arranged.

Crown Attorney G. W. Hatton strongly urged for a conviction, observing that the evidence of the constables and the circumstances of the case plainly established the guilt of the defendant.

Committed to Trial.

Belleghem will be tried on the criminal negligence charge before His Honour Judge Huycke, without a jury, on September 24th next.

Bail was arranged yesterday.

C. G. E. GIRLS DEFEAT WESTCLOX

No Slackening In Softball Enthusiasm.

In a Ladies' Softball League fixture at Central Park last night the C.G.E. girls handily won from the Westclox team, the score being 36 to 10.

The usual large gathering witnessed the game.

Miss Nixon, C.G.E. twirler, turned in a stellar exhibition on the mound.

C.G.E. batteries—Mortimer and Nixon.

Westclox batteries—Downs and Staples.

Umpire—J. McCarney.

TWEED SOFTBALL

Townsfolk Show Keen Interest in Local Sport.

TWEED, July 30.—In a lively tilt at Tweed the Giants defeated the Pick-ups by a score of 25 to 15, before a big crowd, who turned out to see the two home aggregations battle.

The teams lined up as follows:

Pick-Ups

L. Quinn, pitcher; J. Lighthall, catcher; S. Quinn, first base; Goulah second base; O. Lafountain, third base; S. Turdeau and V. Quinn, short stop; J. Leader, right field; R. Rashotte, left field, G. Quinn, centre field.

Giants

Ed. Rath, pitcher; Bill Jones, catcher; Max Geraldi, first base; Lee Coulter, second base; R. Fawcett, third base; H. Blakely and A. Maynes, short stops; M. Clark, right field, Ed. Way, left field; G. Blakely, centre field.

Giants—25; Pick-Ups—15.
Umpire—Tom Beatty.

Clerical work, stenography and office work in general are vocations in which women stand a good chance of marriage, records show, while school teachings is unsatisfactory in this respect.

NO MORE TRACE OF TWO PEOPLE

Police and Citizens Drag the River All Day—Disappearance Remains a Mystery.

WERE TOGETHER.

Parties that searched all day today for the bodies of the two persons supposed to have been drowned in the river Otonabee at Lock 23 on Sunday night had not met with any success up until late afternoon. Chief Constable Samuel Newhall, Detective Sergeant William Meagher, Detective William Carey and Provincial Constable Norman Maker grappled over the cement surface of the canal and the rough river bed from canoes, and a host of helpers used poles from the shore in an effort to solve the mystery that involves two prominent citizens of the city, without avail.

In addition to the details already published regarding the disappearance of Samuel Taylor, District Manager of the Confederation Life Association here and Mrs. Joseph Sharp it was learned this afternoon that the fact of their being together on Sunday night is conclusively proven by the finding of Mrs. Sharp's earring on top of the gas tank under the front seat of Mr. Taylor's car. Mr. Taylor's peak cap was found on a snubbing post set in the concrete of the lock approach, and Mrs. Sharp's black hat was lying nearby. A flash-light was also found on the concrete.

Chief Newhall declared to-day that the fact of the hat being crushed and the flashlight dented indicated to his mind that there was a hasty attempt on Mr. Taylor's part to save Mrs. Sharp from falling into the river. He has formed the theory that Mrs. Sharp was falling when Mr. Taylor caught her, casting the flashlight aside, and her weight, she being much heavier than he, pulled him in.

Lockmaster's Story.

The lockmaster at Lock 23, Sherman Hill, told The Examiner to-day that on Sunday night he heard the car draw in by the side of the road near his home. He is accustomed to visitors arriving at this little natural park, and paid no more attention than to [illegible] the dogs, which were [illegible]. Next morning he saw the car parked there, and the hats lying on the cement pier, but this did not alarm him. Parties often leave their automobiles in this handy spot and go away for a day at a time fishing. Sometimes they go up the east bank of the river and return along the west, taking the entire day, and returning for the car only at night. It was, therefore, not until Tuesday morning, when he saw the car still standing by the road, that he became alarmed, and sent a message to the police in Peterboro. The police arrived and took charge of the search. The curtains were up all around the car, and it stood just off the road at the bend that leads to the lockmaster's house.

"A chap wouldn't be thanked for butting in on the parties that come here," Hill said in explanation of his not investigating sooner.

The water at the point where the hats were found is six feet ten inches deep, and farther out it deepens to eighteen or twenty feet. The current was not at all strong on Monday and Tuesday, Mr. Hill said, declaring it would have taken a log some days to travel with the current to the next lock, half a mile below.

Peculiar Circumstances

On Sunday evening about six o'clock, Mr. Robert Matchett, brother of the missing woman, told The Examiner, Mrs. Sharp left the house to call at the home of the late Will Pratt. She said she intended calling there "before Church", but whether she reached the church or not has not been ascertained. On Saturday she had sent to several of her friends bouquets of flowers, and had given to a lady friend a brooch, asking her to wear it.

Mr. Taylor had been in exceptionally good spirits on Saturday, it is said, by his stenographer, mentioning his trip to Fenelon Falls and his northern territory.

He left his books and papers in perfect condition, and Chief Constable Newhall declares the missing man did not take any money with him.

He had an appointment for Monday morning with a business agent in Kinmount, which, of course, was not kept.

Provincial Constable Norman Maker, who was first at the scene, told the Examiner that the car was facing Peterboro when found, and the key had been removed, presumably by Mr. Taylor. To bring the car to the city it was necessary for the constable to obtain another key.

Constable Maker and Detective Sergeant Meagher have tried every conceivable way of recovering the bodies, supposing them to be in the river, except by dynamiting.

The constables dived in the hope of being able to see under the water but mud washed into the canal from the river blinded them.

The search is being continued tonight with many friends of both the missing parties helping, but so far, three days after their disappearance, the mystery remains unsolved.

PACKING THE TRUNK

When packing a trunk, put all heavy square articles against the four corners and the irregular packages and shoes on the bottom. All hollow articles may be filled with clothing.

GOOD SALAD DRESSING

An excellent mayonnaise dressing is made by whipping a cup of sour cream until it is stiff and adding to it one cup of mayonnaise dressing. It should be kept in a cold place and used within a few hours after it is made.

A WORLD'S RECORD FOR LAYING RAILS

In Two Days a Crew of Men Tore Up 29.7 Miles of Rails and Replaced Them.

ST. JOHN'S N.B. July 30.—What is claimed as a world's record for relaying rails was established by a crew of men on the Canadian Pacific New Brunswick district, last week. In two days the men tore up 29.7 miles of old 85 pound rails and replaced them with new ones.

There were 220 men in the gang and the work supervised by J. H. Boyle, superintendent at Brownville and A. O. Wolfe, divisional engineer The section replaced is between Madawaska and Brownville.

The feat is said to be one of the most remarkable recorded in railroad ing history. The first day the men laid 14.7 miles and the second day they completed 15 miles. According to all available records, the former Canadian record was 11.7 miles which exceeds that established in United States. The men were divided into two gangs, one consisting of French Canadian and the other mainly Americans residing in Maine. The French Canadians took one side and the Americans the other.

The keen rivalry existing between the two factions resulted in this remarkable achievement. The Canadian gang kept pace with their rivals for some hours and then let out finishing their side of the fifteen miles in three quarters of an hour less than their associates. The last mile they laid in the remarkably fast time of 20 minutes.

THE ANNUAL LAWN CONTEST AUG. 12

Mr. H. J. Moore, of the Department of Agriculture, Will be the Inspector.

Mr. H. J. Moore, who is well known in the city in connection with the laying out of the Cathedral grounds and Armour's Hill, is now on the staff of the Department of Agriculture of the Provincial Government and has been delegated to act as judge for the Annual Lawn and Garden Competition to be held by the Horticultural Society on August 12th.

Entries in the various classes are being received by the Society and it is hoped that a great number of citizens will take advantage of the opportunity afforded them to secure information from Mr. Moore as to the best methods of getting better results with the lawn, garden and surroundings.

Those desirous of entering the competition should send in their entries to the Secretary of the Horticultural Society, 358 George street, or 'phone 1360, as soon as possible.

FOUR WERE KILLED

Car in Which Seven Were Riding Crashed Into Freight Train.

NEWCASTLE, Ont., July 30. — (Canadian Press). —Four persons were killed and three injured, two seriously when a motor car in which they were riding was struck by a fast freight train at Adams' crossing a few miles from here, shortly after noon to-day. Dead are:—Mrs. and Miss Burroughes of Newcastle, Mrs. Stewart, Dundas st., West Toronto and Morris Cambridge, boy of Gladstone ave., Toronto. The injured are the parents of the Cambridge boy and James Cambridge, another son. Mrs. Cambridge and her son, James are said to be in a critical condition.

GOING SWIMMING.

The advent of summer always set Mr. Mann reminiscing about the "old swimmin' hole" of his boyhood days.

Mr. Mann, you see, had never really grown up. The first real warm day always set him yearning to shed his clothes and take a long cool swim.

"Fine!" said the family doctor. "You can't beat swimming for healthful exercise. But swimming, like anything else, can be overdone.

"When I was a boy we always made tracks for the swimmin' hole on the first warm day of spring, regardless of the fact that the water was a blamed sight colder than the air. We'd shiver around for an hour or more and then go home to get a licking.

"Mother really knew more than I did. If you're going to take a plunge in cold water, don't stay in very long. Cold water is more or less of a shock to the nervous system. It's bracing for a few minutes, but after that it's enervating and sometimes dangerous.

"On extremely hot days it's always best to wait for sundown for your swim. Sunshine is one of mankind's greatest booms, but why court sunstroke by exposing yourself unnecessarily on a terribly hot day?

"Keep these things in mind when you do your swimming. The beach is a great health resort—if you use your head."

Trees grown on the northern side of a hill make more durable timber than those grown on the south side.

A tom-tit which made a home in a pillar-box at Catteral, Lancashire, used parts of letters to build its nest.

When a quartz crystal is heated, it expands faster sidewise than lengthwise.

MILLBROOK LODGE I. O. O. F. PICNIC

Over One Hundred Attended Enjoyable Event—An Annual Occasion.

LIGHTNING DAMAGE.

MILLBROOK, July 30.—The picnic, under the joint auspices of the I.O.O.F. No. 308 and "Golden Sheaf" Rebekah Lodge No. 176, which was to have been held on Thursday evening at the home of Mr. and Mrs. H. A. Fallis, Fallis Line, was postponed until Friday evening on account of the heavy rain. About twenty-five reached the place of meeting the first night, but over one hundred sat down to supper on Friday evening. A most enjoyable time was spent, social intercourse, cards, and dancing furnishing pleasant recreation according to the varied taste of the guests.

This annual occasion is looked forward to with keen anticipation and much disappointment was expressed when the date first decided upon made its successful carrying out impossible because of the unfavorable weather. However, the thorough enjoyment of the next evening fully made up for the extra work involved in any postponed event, and Mr. and Mrs. Fallis were accorded a hearty vote of thanks for their generous hospitality before the well satisfied guests left for their respective homes.

Personals.

Rev. M. G. B. and Mrs. Williams have been holidaying with friends in Toronto and Havelock for the past ten days, the former's vacation from his clerical duties coming to an end on Saturday of this week.

Miss May O'Brien is holidaying with friends in Buffalo, returning with Dr. and Mrs. Lugsdin, who motored over and visited relatives here recently.

Mrs. T. H. Bradley was the guest of Dr. and Mrs. Turner at their summer cottage, Stoney Lake, last week.

Born—In Beaverton, on Monday, July 21st, 1924, to Mr. and Mrs. O. G. I. Urry, a son.

Mr. and Mrs. Urry are former residents of Millbrook, moving to Beaverton less than two years ago.

Rev. Joseph Wilks will have charge of the services of Grace Presbyterian Church during the month of August, supplying the pulpit for Rev. G. S. Gervan, who is taking his annual holiday camping with his family at Deyell's Landing, Otonabee River. The evening service is to be withdrawn for the next month. St. Thomas Church, also, is holding only morning service for the summer months.

Mrs. W. H. Byam is visiting her daughter, Mrs. J. Graham, in Cartwright, expecting to return home this week.

Mr. and Mrs. V. Lambert, Mrs. Millard, the latter's mother, and Mr. J. L. Byam motored to Muskoka last Saturday. Mrs. Millard will remain with friends, the others returning home on Wednesday of this week.

Mr. and Mrs. G. Raymes, of Brighton, were visitors in town for the week-end.

Mrs. Margaret Staples, who spent the week-end with her daughter, Mrs. E. Burnham, Chemong Park, returned to her home in Cavanville on Monday.

Mrs. Mary Jenkins, M.A., who is a graduate of Toronto University, and taught last year at Chesley, has been engaged as Principal of the Millbrook Continuation School for the next year, succeeding Miss H. Todd, resigned. Mrs. Jenkins is capable of being Principal of a "Grade A" school, and comes highly recommended by Inspector Mills.

Lightning Struck House.

During the heavy thunderstorm on Saturday afternoon Dr. H. A. Turner's house was struck by lightning, the radio wire apparently being the line of entry. Several window panes were broken, though whether the radio was damaged has not yet been learned. The family was absent at the time at their summer home, Stoney Lake.

Rev. J. J. Hutchinson and family, of Vermont, are expected this week as guests of Rev. G. S. and Mrs. Gervan at their summer cottage, Deyell's Landing, Otonabee River. The former was a personal friend of Mr. and Mrs. Gervan during their residence in Saskatchewan.

Mrs. E. S. Burnham, who has spent the last month with her sister, Mrs. J. T. V. May, at her summer home, Beaverton, is now the guest of Mr. and Mrs. J. E. Burnham, Chemong Park. Mr. E. Burnham and his sister motored to Beaverton on Saturday for the week-end, bringing their mother with them on Monday.

The funeral of the late Sergeant N. W. Hanna, D.C.M., who was recently killed in a motor accident at Port Washington, Wis., took place from the residence of his widow, 98 Erskine Avenue, Toronto, on Monday, July 28th, interment being in the veterans' plot, Prospect Cemetery. Deceased was the eldest son of Mr. and Mrs. A. Hanna, Millbrook. He was a member of the Originals' Club, of the G.W.V.A., and of Corinthian Masonic Lodge. He had been in business in Port Washington for some time past, but was formerly a resident of Toronto.

A number of his former comrades were present at the funeral, and officials of the G.W.V.A., including the district secretary, A. Shields. The regular troops being absent at the annual summer camp prevented the funeral being of a fully military character.

Whether it would be possible to bring the remains to Canada for interment could not at first be decided upon until efforts made in that direction, through the agency of the G.W.V.A., proved successful.

U. S. WORLD FLIERS.

KIRKWALL, Orkney Islands, July 30.—(Canadian Press). — The United States round the world fliers on their homeward journey arrived here from Brough, England, at 4.10 this afternoon.

THEATRES

AT THE ROYAL.

THREE HUNDRED POUNDS OF CANDY FOR THE KIDDIES AT THE ROYAL.

The Royal management have another treat in store for the kiddies on Thursday, Friday and Saturday matinees. A big bag of candy with every ticket and a programme of clean, wholesome, action pictures that will appeal to children and adults alike. See display advt. on this page.

REX BEACH, AUTHOR OF "FLOWING GOLD"

First National Picture by Famous Novelist Showing Here For Last Time To-night at the Royal.

Rex Beach, whose novels of the rugged outdoors are eagerly read by millions, due to the virile creations of his fertile brain, is the author of "Flowing Gold," a First National picture, produced by Richard Walton Tully, which closes a three-day engagement at the Royal Theatre to-day. Directed by Joe De Grasse, it is enacted by an excellent cast, which includes Milton Sills, Anna Q. Nilsson, Alice Calhoun, Josephine Crowell, Charles Sellon, Bert Woodruff, Cissy Fitzgerald and John Roche.

"Flowing Gold" is the phrase the author has coined for oil, by means of which thousands of persons have become millionaires. The scenes are laid in the oil country against a background of hundreds of derricks.

Beach has written many stories of stirring adventure, but none with more action and suspense than "Flowing Gold," in the estimation of unbiased critics. Among the thrilling episodes in the picture are burning of an oil well, a cloudburst, which spreads the burning liquid over the countryside, destroying all property in its path, and several breath-taking fights among the heroic characters in the story. And there is a romance, with Milton Sills and Anna Q. Nilsson as the lovers.

ROYAL GETS "THE RED WARNING," THRILLING WESTERN, FOR THURSDAY, FRIDAY AND SATURDAY.

During his cowboy days, Jack Hoxie, Universal Western star, could shoot as well as any lad on the range. His quick draw and accurate aim probably saved the life of an assistant director of his company during the filming of "The Red Warning," the picture now showing at the Royal Thursday, Friday and Saturday.

The Hoxie company was on a location trip in the Sierra Nevada range in Southern California. A site for some of the scenes in the picture caused the entire company to ride their horses twenty miles on a rough mountain trail.

Victor Nordlinger, assistant to Robert North Bradbury, director, had dismounted to fix the latigo strap on his saddle. His horse suddenly snorted and jumped.

When he had sufficently recovered to protest, he observed Hoxie carelessly emptying a shell from his 45 Colt revolver. A six foot rattlesnake lay slowly writhing in the rough surface of a rock, its head virtually severed.

AT THE CAPITOL.

CLAIM "MANHANDLED" BETTER THAN EVEN "HUMMING BIRD"

In her latest Paramount picture, "Manhandled," coming to the Capitol next Monday, Tuesday, Wednesday, which Allan Dwan has made from Arthur Stringer's Saturday Evening Post story, Gloria Swanson will again prove a surprise to the public. In "Zaza," "The Humming Bird" and "A Society Scandal" critics have seen a new Swanson, one who could do more than just wear clothes well. Now she blossoms out as a comedienne of the first rank.

The comedy scenes in "Manhandled" are so well done by the diminutive star that the friends, who have seen the picture, are already congratulating her. One of the especially clever bits of comedy imitation she does in the picture is the impersonation of a Russian countess. She puts a Chaplin touch into this scene that is very interesting.

In each succeeding picture Allan Dwan, who is directing Miss Swanson, seems to find new histrionic ability in her and in "Manhandled" she combines mimicry, broad comedy, tears and pathos for one of the best character delineations she has yet brought to the screen.

BUSHEL OF LAUGHS IN MIX'S LATEST

Supported by an excellent cast, Tom Mix makes his first appearance in "Ladies to Board" at the Capitol Theatre tomorrow night. The pictures proves to be another laugh provoker on a par with "Soft Boiled" with plenty of action and Mixian thrills.

With Pee Wee Holmes as a pardner, Mix inherits an old ladies' home and, starting with this situation, the story is one big laugh after another interspersed with blood warming action. Mix does some death defying stunts ten stories in the air on the structural work of a sky scraper and rides Tony with his characteristic recklessness and trick horsemanship.

In the cast are Gertrude Olmsted, playing opposite the star; Phil McCullough, the heavy; Gertrude Claire, Fay Holderness and Dolores Rousse.

SANTAL CAPSULES MIDY
CATARRH of the BLADDER
Each Capsule bears name MIDY
Beware of counterfeits

BEN TURPIN IN NEW MACK SENNETT COMEDY AT CAPITOL TOMORROW

The possessor of Hollywood's most remarkable pair of eyes, Ben Turpin, will be seen at the Capitol tomorrow, Friday and Saturday, in his newest Mack Sennett comedy, "Yukon Jake". This is reported to be one of Turpin's best.

R. F. SEDGEWICK HONORED

Celebrated His 15th Prudential Birthday and Qualified For Merit Button.

Under the heading of "The Spotlight," a recent issue of "The Insurance Press," an insurance journal published in New York City, contains the following reference:

"Assistant Superintendent Robert F. Sedgewick, of the Peterboro (Ontario) district celebrated his 15th Prudential birthday in a manner characteristics of the man by qualifying for one of the coveted ordinary merit buttons significant of the $50,000 class. Mr. Sedgewick entered the Prudential service as an agent, attached to his present district, on May 17th, 1909, and was appointed to the position of assistant superintendent in the same district on February 2nd, 1910. His record since assuming his assistancy duties have been consistent in every respect. The account condition and production of the agents under his supervision are indeed a worthy reflection on his personality and business ability."

Agar-agar is a pearly white, shiny product invaluable to medical research, to the hospital, kitchen, cotton mill and brewer. It's raw material is seaweed.

ROYAL TO-NIGHT AT 8 p.m.
Last Presentation of the Masterpiece "Flowing Gold" Don't miss it!
TOMORROW
THE RED WARNING
Starring JACK HOXIE
UNIVERSAL PICTURE
Directed by ROBERT M. BRADBURY

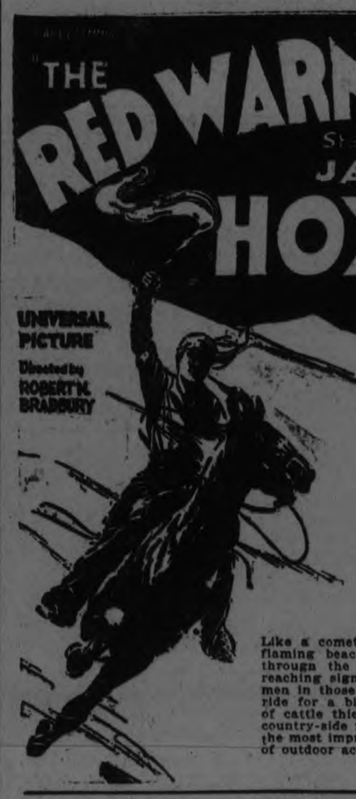

Jack Hoxie was never more captivating, more daring, or more resourceful than in this dashing tale of men in the open. Riding and romance that will thrill you through and through!

Like a comet, this rider with his flaming beacon ripped his way through the night. It was a far-reaching signal to all the cattlemen in those parts to saddle and ride for a big clean-up of a gang of cattle thieves that harassed the country-side for months! It's one of the most impressive, thundering bits of outdoor action you've ever seen.

ADDED COMEDIES AND NOVELTIES
"The Eagles Talons." The Thriller Surpreme.
FREE Candy To Every Child Attending the Matinees

Place Your Orders Now For ALL SIZES
ANTHRACITE COAL
Also POCAHONTAS and SOLVAY COKE
McCARTHY & JOHNSTON
PHONE 96

"Six Cylinder Love"
Hilarious Comedy Success
A great play based on modern Life.
Laughter and thrills throughout
A Metropolitan Cast
Third Night
DOMINION REDPATH CHAUTAUQUA
One of 13 Big Attractions
Season Tickets, $2.50
Amusements Tax Extra

Save Canned Fruit

of all kinds, preserves, jams etc., from spoiling by using PARKE'S PRESERVINE
Does not alter taste and is a sure preservative. Keeps vegetables as well.
25c. package.
BOND'S Drug Store
Cor. George and Hunter Streets

Job Printing
IN ALL ITS BRANCHES
Two, Three and Four Color Work
Factory Forms
Loose Leaf Ledger Sheets
Ledgers and Binders
Office Stationery
and General Printing
Society Stationery
Visiting Cards
Wedding Invitations and Announcements
Wedding Cake Boxes and Cards
Counter Check Books
Letterheads
Envelopes
Invoices
Statements
and everything that can be done in the most Up-To-Date Printing Offices.
All our work is guaranteed both as to quality of Stock and workmanship.
PRICES REASONABLE
Telephone 1600 and our Representative will call.

Robt. Fair & Co., Ltd.

THURSDAY HALF-DAY BARGAIN SPECIALS

ENGLISH STRIPE BROADCLOTH, FIVE NEW COLORED STRIPES, INCLUDING BLACK AND WHITE, 38-INCH, FOR, YARD $1.15

$1.60 Rag Rugs for $1.29 Each
24 x 48 inches. This special price for Thursday Half-Day Sale only.

90c. Grass Rugs for 59c. Each
Blue, green and brown colorings. Size 30 x 60 inches. Bound all around.

$22.50 Silk Knit Dresses, Half-Day Price $5.00 Each
3 only at this price. Just the one size, 18.

WHITE LACE EDGING, FOR TRIMMING BLOUSES AND WASH DRESSES, 10 PATTERNS. REGULAR VALUE, 15c. THURSDAY HALF-DAY SALE PRICE, YARD 10c

$3.25 Gingham, Print and Chambray House Dresses for $1.50
Special Half-Day bargain. On Sale when the Store opens at 9 a.m.

$6.50 Ladies' Bathing Suits, $3.50
Splendid lot of shades. Sizes up to 44.

JERSEY KNIT BATHING SUITS, FOR LADIES AND CHILDREN, TO CLEAR AT $1.25 EACH

CHILDREN'S SILK SOCKS, in plain shades of black, grey, white, sand, blue, orchid, cadet and buttercup. Regular 75c. Half-Day price, pair 50c

CHILDREN'S SOCKS HALF-PRICE FOR THE HALF-DAY. PLAIN SHADES AND FANCY TOPS. REGULAR 50c. HALF-DAY PRICE, PAIR ... 25c

CLEARING PRICES FOR BOYS' JERSEYS, sizes 22 to 32. Regular 55c and 65c. Half-Day, each .. 39c

BOYS' AND GIRLS' BATHING SUITS, navy with red, in all sizes 22 to 30. Regular up to 85c, for, each 59c

LADIES' FINE SWISS KNITTED VESTS, in opera and topless style that you can put your own lace on. Regular up to $1.10. To clear at, each 50c

CHILDREN'S VESTS, sizes 14 to 28. Regular up to 35c. Half-Day price, each 25c

CHILDREN'S DRAWERS, for ages 3 to 14 years. Regular up to 35c. Half-Day price, pair 20c

ALL-LINEN PLAIN WHITE TEA TOWELLING, very wide, 22-inch. Regular 35c. Half-Day price, per yard 25c

HEMMED PILLOW CASES, 2½-inch hem, made from a good quality cotton, 40, 42 and 44-inch. Regular 35c. Half-Day price, each 29c

$3.50 WHITE ENGLISH OUTING FLANNEL, 58-INCH, "SHRUNK." HALF-DAY PRICE, YARD $2.75

15 Pieces of Smartly Designed Dress Voiles. Regular up to 65c, Half-Day Price yard - - - - 35c
Dark, medium and light grounds with handsome designs 38 in.

WEINER ROAST.

Fire Hall Falcons Old Boys' Re-union Held Last Evening.

The Fire Hall Falcons Athletic Association held their annual "Old Boys' Re-union" last evening in the form of a weiner roast, held at Camp Trip-A-Lee, Otonabee River. The evening was spent in dancing, games, and other amusements, in which many of the guests took part, and were enjoyed thoroughly.

The guests included about 40 people, including many "old boys" who once played under Fire Hall colors.

The re-union broke up in the wee sma' hours of the morning, enjoyed by all, hoping that next year the re-union will be a bigger, brighter and better affair than this one.

The management of the Falcons wish to heartily thank the members of Camp Trip-A-Lee for the loan of their camp for the evening, and also for the untiring efforts of those who helped to make it a huge success, also all those who helped to make the re-union, a never-to-be-forgotten one, by turning out.

PARIS, July 30. — Divorce on the grounds of abandonment was yesterday granted to Mrs. Laura Hyland Heminway Fleischmann, wife of Julius Fleischmann, a former mayor of Cincinnati.

BOAT BROKE DOWN.

The S. S. Quebec, Carrying 200 Pilgrims From Montreal to the Shrine, Was Forced to Land.

THREE RIVERS, July 30. — The S. S. Quebec, belonging to the Canada Steamship Lines, and carrying 200 pilgrims from Montreal to the Shrine of Ste. Anne De Beaupre, this morning broke her crank shaft at Port St. Francis, about ten miles from here. The crippled boat was towed in to Three Rivers.

The passengers, among whom were Mayor Duquette, of Montreal, and Hon. J. L. Peron, of Provincial Government, were disembarked, and all were conveyed to Quebec City by train.

There were no casualties on board.

COMMITTED FOR TRIAL.

Two Brothers Charged With an Act That Took Man's Life.

WHITBY, Ont., July 30. — Leonard and Thomas McGlasson were committed for trial here last night on charges under the criminal code, in that they contributed by a negligent act to the death of W. H. C. Southam, at Dumbarton, on the night of May 7th.

USED TIRE EXCHANGE
Phone 2123 COR. GEORGE AND McDONNEL STS.
We Specialize in Vulcanizing.
Satisfaction Guaranteed
CORD TIRES - 30 x 3½. Guaranteed 5,000 miles $8.50
FABRIC TIRES - 30 x 3½ Guaranteed 5,000 miles $7.90
DAWSON & JOHNSTON

REPRESENTATION OF DOMINIONS

British Statesmen Say Dominions Should Share in Foreign Policy.

LONDON, July 30th. —(Canadian Press).—The British government has determined to alter the entire system of the Dominion representation J. H. Thomas, secretary for the colonies, declared yesterday in the House of Commons, during the discussion on a vote for colonial office. Mr. Thomas said the system of Dominion representation at present inter-allied conference was not satisfactory and that the government had decided to invite the Dominions to send representatives to the conference, which will examine the entire situation and avoid difficulties, hitherto encountered.

L. C. Amery, former first lord of the Admiralty, raised the question of representation of the Dominions is deciding on the British Empires, foreign policy at international conferences. He thought it was a little unfortunate that this question of representation for the Dominions should have arisen in connection with the present inter-allied conference so soon after the Lausanne treaty incident. The make shift arrangement that arrived at the last moment was unsatisfactory, he added, because of the panel system adopted. Representation should be on footing of equality. "We ought to make it clear the British Empire as they find it and we cannot diminish the status of our own Dominions merely in order to meet conveniences of other powers. Lloyd George agreed with the previous speaker as to the importance of the matter of Dominion representation.

LOCALS

DR. T. P. McCULLOUGH,
Eye, Ear, Nose and Throat Specialist, 166 Brock St., Phone 36W. dtf

REMOVED.
J. E. A. Fitzgerald's Coal and Wood Office has removed to 253 Hunter Street. 26d-42-2847

AUCTION SALE.
A quantity of household furniture, including dishes, etc. Sale on Thursday, July 31st, at 639 Reid street, at 2 p.m. J. F. Thornton, auctioneer. 2d26

NOTICE.
Mr. S. Kemp is leaving Monday, August 4th, for a few holidays. Work will be received at the house during his absence. Re-open August 14th. 3d-28-4699

CARD OF THANKS.
Mr. and Mrs. Thos. E. Pratt and family wish to thank all those who tendered sympathy and for the many floral tributes contributed in their recent sad bereavement.

ST. GEORGE'S CHURCH SOUTH MEN'S CLUB MOONLIGHT
Per steamer Stoney Lake on Wednesday evening, July 30. Boat leaves George Street Wharf at 8 o'clock. Refreshments on board. Tickets 25 cents. 3d-26-2925

DO NOT FORGET
That we typewrite letters, circulars, etc., correctly and quickly, also sell, rent and repair all makes of typewriters and sell ribbons for all machines. Prompt service, moderate prices.—Typewriter Service & Supply Co., 332½ George Street. 'Phone 229W.

DO YOU NEED AN ACCOUNTANT?
If you want your books audited or adjusted; if not satisfied with your book-keeping system; if you want your income tax return prepared for this or other years, or want some dispute adjusted. H. K. Middleton. Phone 911. dtf

CARD OF THANKS.
Miss Vera Kennedy, 165 Adeline Street, and brother Stanley Kennedy, Park Place, wish to thank their many friends and neighbors, also the C.G.E. Wire Department, for kindness and floral tributes in their recent sad bereavement of the mother, Mrs. Elizabeth Kennedy.

PLEASE NOTICE.
We sell Typewriter Ribbons. Quality as good as can be got anywhere at any price, and our prices are as low as the lowest. Bargains in rebuilt Remingtons and Underwoods and used Oliver typewriters. We also repair all makes and do all kinds of typewriting. — Typewriter Service & Supply Co., 332½ George Street. 'Phone 229W. dtf

CARD OF THANKS
Your correspondent has been requested by Mr. Allan Caldwell of Clydesdale, Chandos, to express through the medium of your paper his desire to tender his sincere and heartfelt thanks to his good friends and neighbors of Chandos and vicinity for all their kindness, helpfulness and sympathy shown to himself and family in their recent bereavement through the tragic death of his son Raymond by drowning in the Otonabee near Peterboro. Mr. Caldwell, although he feels his inability, desires also to attempt an expression of his gratitude and appreciation of all the kindness of Peterboro friends, the Gordon Hawleys, Mr. Henry Wilson and Mr. F. J. Bullied and others who not only showed him such personal kindness and consideration, but gave so freely all the assitance that was in their power to give, to recover the body of his dear boy and prepare it for it's long, last, sad journey home where his sorrowing, grief-stricken mother waited, and the brothers and sisters had been summoned thither.

Mr. Caldwell feels that it is such trying experiences that one realizes the truth that all men are indeed brethern.

Are They Secure?

How Are the Diamonds or Precious Stones in Your Rings?

Are the Claws Worn or Stones Loose?

We Give Special Attention to All Rings and Will Examine Yours and Let You Know if There is Any Trouble

WARNE BROS.
"Diamond Hall"
349 GEORGE ST.
'Phone 880

LADIES' WEAR.
Now is the time to order your fall suit or dress to save inconvenience later. Madame Petit, Ladies' Tailor, 262 Hunter street. Complete line of ladies' wear stocked. 3d-29-30-1-2933.

PRACTICAL DRESSES

Attractive and practical dresses of blue and white striped or dotted georgette crepe are trimmed with wide bands of blue crepe.

ESCAPES DROWNING BUT DIES LATER

Toronto Lad, After Being Rescued in Sturgeon Lake, Dies From Hemorrhage.

LINDSAY, July 30. — Douglas Claude Rogers, 14 year old son of Mr. JJ. Gibbons, Gerrard street, Toronto, while out in a canoe with a cousin in Sturgeon Lake at noon yesterday, almost drowned, when the two boys jumped in the water, later dying from the effects of the accident.

The cousin could swim but the Gibons' lad couldn't an; although he was rescued and revived when brought to the shore by Dr. Graham of Fenelon Falls, who was summoned, he died last night at 7 p.m. from hemorrhage.

STARTED TESTIMONY.

Judge Declared That Defence Could Not Go Into Evidence of Insanity.

CHICAGO, July 30.—(Canadian Press.)—State closed and defence started testimony to-day in the hearing which is to determine the punishment of Nathan Leopold and Richard Loeb, for the kidnapping and murder of Robert Franks. Judge Cavrely over-ruled an objection by State Attorney Crowe to testimony by any defence alienists. During the argument Judge Caverly declared that the defence would not be permitted to go into evidence of insanity and intimated that he would favor hearing evidence as to state room filled rapidly this morning for the seventh session of the trial. Far more persons clamored for admission than could gain entrance.

The accused entered the room with their customary morning smiles.

NEGROES TO HOLD HUGE CONVENTION

Petitions on Behalf of 4,000,000 Negroes Will Be Presented.

NEW YORK, July 30.—(Canadian Press).—The announcement of an International Conventinon of Negroes to be held in this city throughout August, under the auspices of the Universal Negro Improvement Assoc iation was made in full page advertisement appearing in a New York newspaper to-day. Parades, demonstrations and formation of negro political union to protect their rights of race throughout the world, were announced as principal items on the programme. Petitions on behalf of 4,000,000 negroes in United States will be presented to President Coolidge asking "His consideration for their desire to peaceably build up a country of their own in their mother land, Africa," states advertisement. Similar petitions on behalf of 2,000,000 West Indian negroes also will be presented to King George and the British Parliament, it is stated.

Religious discussions by the Convention according to the announcement will include "the deification of Jesus as a black man of sorrows." Under sub-heading, "Humanity" Ku Klux Klan is mentioned as topic for consideration. Appeals to the pope of Rome, Archbishop of Canterbury and heads of the American churches for "an honest and human settlement of the problems of humanity, especially as such problems that afect the negro" also will be considered. Marcus Garvey, West Indian negro, is president of the Association as one of the speakers at the Convention. Garvey is now under conviction here for defrauding negro purchasers of stock in the defunct Black Star Steamship line. He is under bail pending appeal of his case.

The **GROCETERIA**

Foods of Highest Quality

We Sell It For Less

SOAPS
Sunlight, Gold, Comfort, Surprise, Borax, P. & G. Naptha
4 for 24c

CANNED PEAS
A Good Ungraded Quality
2 Tins 23c

CANNED PEACHES
No. 2 Tins
25c

CERTO
Regular Size Bottle
35c

GRANULATED SUGAR
10 Lbs. for 82c

CHOICE BREAKFAST BACON
Mild Cure, Sliced
26c
Per Lb.

SWIFT'S SHORTENING
15c
Per Lb.

LEMONS
Choice Large Fruit
30c
Dozen

TIGER SALMON
Pound Tin 19c — Half-Pound Tin 12c

CARNATION MILK
Large Size
2 Tins 25c

EAGLE BRAND MILK
Condensed
20c

FRESH CREAMERY BUTTER
Very Choice, Lb.
34c

CEYLON TEA
Extra Value, Lb.
60c

LIBBY'S PORK & BEANS
In Tomato Sauce — No. 2 Size Tins
2 for 25c

IMPORTED CASTILE SOAP
Toilet Cake Size
5 for 25c

MATCHES
400 in Box — Pine Tree Brand
3 Boxes 25c

HARRY HORN'S CUSTARD
Large Pound Tins
27c

QUEEN OLIVES
In Crown Quart Jars
39c

RASPBERRY JAM
3-Lb. Quart Jars
63c

PALM OLIVE SOAP
3 Large Cakes 21c

SHREDDED WHEAT BISCUITS
2 Packages 23c

NEW CHEESE
Well Cured, Lb.
22c

LION BRAND MACARONI
LION BRAND VERMICELLI
16-Oz. Packages
2 for 25c

AMERICAN BISCUITS
In Packages
Lemon Snaps — Macaroon Snaps
Chocolate Snaps — Ginger Snaps
Cheese Tid-Bit — Vanilla Snaps
10c
Each

SHRIMPS
Fresh Pack — Full Tins
23c

PINEAPPLES
Sliced — No. 2 Size Tins
18c

CORN FLAKES
3 Packages 25c

ALL ORDERS OF $5.00 AND OVER DELIVERED FREE

The GROCETERIA STORES
CORNER RUBIDGE AND SHERBROOKE — 429 GEORGE STREET
CORNER GEORGE AND ANTRIM — OLD MARKET ARCADE

Society

Mrs. Kennedy Cartol, of Omemee, spent the week-end visiting friends in Peterboro.

Mr. and Mrs. H. Gilbert and family, of 226 Rubridge street, motored to Bowmanville over the week-end, to visit Mrs. Gilbert's father, who is very ill.

Miss Winnifred Spencer of Havelock, is spending a few days with Miss Majorie Hall, 677 Water st.

Mrs. W. R. Bliven, of Buffalo, N.Y., who has been visiting Mrs. John Lynch, Elm Street, has returned home.

Mr. Patrick Rowan, who has been visiting relatives in the city for two months past, is returning to his home in California.

Mrs. Robert Spratt and daughter Mary, of Lindsay, are guests of Mrs. H. Owen.

Mrs. W. E. Baker, of Lindsay, was a week-end guest of Mrs. Jno. J. Lynch.

Mr. Joseph Sharpe, of Detroit, is visiting his parents, Mr. and Mrs. J. A. Sharpe, Homewood Avenue.

Twelve members of the Cobourg Ladies' Golf Club played several friendly games with the local ladies on Monday, and were entertained at the Golf Club at luncheon and afternoon tea, which was in charge of Mrs. A. H. Stratton, Mrs. A. E. Coulthard and Mrs. G. H. Thompson. The Peterboro ladies, who were victors in a series of games, included Mesdames J. A. Aylmer, E. S. Martin, C. G. Graham, Cross, W. H. Hill, Morrison, B. Hall, F. L. Roy, Blaiklock, Grant and the Misses M. Rush and Dorothy Hill.

The many friends of Mr. J. P. Finn, S.S.E., will be pleased to learn that he is recovering from his recent operation, and expects to leave Hotel Dieu, Hospital, Kingsto, in about a week.

ROCHESTER, N. Y., July 30. — (Special).— A farewell party was given on Monday evening in honor of Miss Betty Winkler, of this city, who left for Peterboro, Ont., where she will be the guest for some time of her brother.

ASBESTOS FOR BRAKES

Annual consumption of asbestos for brake linings is estimated at 70,000,000 feet, of which only 15,000,000 feet are in new cars. United States holds first place in manufacture of asbestos products, yet it produces only one per cent of the total output of raw material.

BIRTH.

NORTHCOTT.— To Mr. and Mrs. R. G. Northcott, 334 Mark street, on July 29, a son, Robert James.

LATE WANT ADS.

FOR SALE—COOK STOVE, BURNS wood or coal. Apply 220 Donegal. 3d 28 4713

NOTICE
AFTER AUGUST 12.
J. R. BROWNLEE
Basket and Cane Worker
will be out of town for 2 months. Complete line of baskets, including clothes and market baskets for sale at 612 Chamberlain St. 'Phone 1522J. 1d 26 2952

Thursday Cash Specials
All Stores Close at One O'Clock.
10 lbs. Sugar (with $1 order) 80c
Loose Starch, 3 lbs. 25c
Icing Sugar, 4 lbs 45c
Lux, Nap., Salt, Cocoa, and Matches, pkg. 10c
Raisins, seeded or seedless, two pkgs. 24c
7 bars Comfort, 3 bars London Soap 59c
100 lbs. Fine Salt 90c
100 lbs. Mixed Hen Feed $2.40
100 lbs. Gr. Sugar $8.25
1 lb. Pkgs. Arsenate of Lead .30c
3 pkgs. Kel. Corn Flakes 25c
24 lbs. Flour, Nevada or Delight $1.15
Good Brooms, each 39c
Zinc Wash Boards, each 25c
Fresh Meat in all three Stores.
MENDELL BRAUND
For Delivery phone 348 or 2129.
Main Store: Corner Park and Albert C. and C. Stores, 571 Chamberlain, and Corner Lock and Lansdowne.

THIS ESTABLISHMENT IS UNDER COMPETENT MANAGEMENT
BELLEGHEM'S FUNERAL SERVICE PHONE 85 AMBULANCE

Dr. Goodwin
Chiropractor
PALMER GRADUATE
106-108 Barrie Building.
Lady Attendant. 'Phone 421
Hours: 10-12 a.m., 2-4 and 7-8 p.m.
Office Closed Tuesday evenings, and Thursday afternoon and evening.

Stoney Lake Navigation Co.
Steamer will leave Lakefield on arrival of Trains leaving Peterboro at 8.30 a.m., 12.25 noon, and 5.40 p.m.
Steamer will leave the Lake to connect with Trains arriving in Peterboro at 8.00 a.m., 11.50 a.m. and 5.15 p.m.
For further information consult
FRANK YOUNG, Manager.
Stoney Lake Navigation Co.
434 Park St. Phone 548

FOOT SPECIALIST
DR. N. D. FOOTE
Chiropodist and Orthopedist
107 BARRIE BUILDING
Hours 9-12, 2-5.30 Phone 1730w
Evenings by Appointment

MAKE READING A PLEASURE
Proper Glasses Remove the Eyestrain when you read and preserve the vision. Get yours from Dr. Fowler and take no chances. He is backed by years of successful experience.
A. A. FOWLER
Ph.m.D., Eye Specialist.
Ground Floor. - 372 George Street.

SERVICE
It is an electrical age and to live up to your opportunities you must take full advantage of electrical assistance.
—Mr. Electro-serve.
ELECTRICITY is helping folks to move about and live in comfort in every nook and corner of the world. An electric wire leading into your house puts you in touch with all the modern possibilities. Let us come and tell you about it.
PETERBOROUGH UTILITIES COMMISSION
DO IT ELECTRICALLY
H. G. FISK, M.E.I.C. MANAGER
PHONE 1218

"Its Confidence That Does It"
Just Arrived—A Shipment of Choice Fresh
Huckleberries 11 Quart Basket **$1.65**

Picnic Suggestions
Sterno Folding stoves with heat complete ..... each 25c
Wax Rolls, large sheets 2 for 25c
Table Napkins (tissue) 100 to box, each 30c
Christies Biscuits in tin boxes 75c
Windsor, Wedding, Arrowroot, and Graham Wafers, Social Tea, in packages, each 20c
Christies Cherry and Sultana Cake, ...3 lb. slabs $1.40
RELISHES.
Cross and Blackwell's Pickles, Marmalade, Shrimp and Lobster Paste.
Heintz Olives, Pickles, Beans, Soups, Peanut Butter, Beef-Steak Sauce, Catsup, etc.
Ham for Sandwiches, very choice.
Also Cream and Pimento cheese
Fruits of all kinds and many other lines of choice edibles to make your outing a real happy success.
NO PICNIC IS COMPLETE WITHOUT CAMPBELL'S CREAMERY BUTTER.
Porter S. White Co.
Phones 1960 and 1961. 334 George Street

TOM MIX in "Ladies to Board"
CAPITOL, NOW

The Evening Examiner

PROBABILITIES.
Northerly winds, clearing. Friday—Northwest winds, fair and cool.

VOL. LV., No. 26 PETERBOROUGH, THURSDAY, JULY 31, 1924 PRICE THREE CENTS

Only Eight More Shopping Days. Closing Peterboro Store Saturday, August the 9th, 1924

OAK HALL'S, LTD.
—EVERYTHING MUST BE SOLD—

See Advertisement on Page Six. Astonishing Values Daily

FRENCH SCHEME NOT ULTIMATUM TO CONFERENCE

Herriot Submits Final Concessions By France To Secure the Dawes Plan.

DETAILS WITHDRAWN.

None of Allies Would Assume Responsibility For Failure of Parleys.

LONDON, July 31. — The new French proposal embodying Premier Herriot's rock-bottom offer in concession to break the deadlock in the inter-allied conference, was handed to Prime Minister MacDonald at 4 o'clock yesterday afternoon and laid before the chief delegates, who were gathered in the Prime Minister's room of the House of Commons.

The French delegates hope that the proposals will bring the allied delegates together on methods of launching the Dawes plan and at the same time reconcile the international bankers to the security for the Dawes' plan loan to Germany.

If the new plan fails, the French say they have nothing more to offer They do not submit the scheme in any sense as an ultimatum and they emphasize that they are not looking out of the window towards a train waiting to take them back to Paris.

Hope for Settlement

Nevertheless, they maintain that the document on which their experts have labored for the last 48 hours, should provide a means of settlement Unless it does they do not know what more they can do toward reaching a settlement which will put the Dawes plan to work.

After the adjournment, the delegates declined to comment on whether the French proposal would be accepted. But from observers, who have some knowledge of what the draft contains, it is learned that it is not expected that the plan will have easy progress when it starts along the rough political surface of the Allied conference table in Downing street.

Compromises every Day

Strong objections from British sources were expected when the proposal was formally submitted to the Allied experts at noon to-day. For its being the last attempt towards reconciling the divergent views of the delegates about the best methods of applying the Dawes plan, a competent observer said that "last steps" toward a compromise were being taken every day. First Great Britain, then France, say they have given way for the last time, he added

One delegate stated at a meeting the other day that "not even another half-step" could be made and nevertheless compromise offers continue to be laid on the table and will continue to be, for no allied delegation is willing to shoulder the responsibility for breaking up the parleys which were instituted to enforce an economic program for obtaining reparation.

Plan of Evacuation

LONDON, July 31. — (Canadian Press Cable.) — The semi-official Havas agency of France is in a position to give the first summary of the Ruhr evacuation plan submitted at the inter-allied conference here, elaborated under the direction of M. Jacques Seydoux.

After the floating of a loan of 800,000,000 gold marks by Germany the French and Belgian troops could evacuate Hanen.

After the issue of each of three slices of 2,000,000,000 German industrial railroad bonds the French and Belgian troops would evacuate successively Dortmund, Bochum and Essen. If the markets were unable to absorb the issue of 2,000,000,000 German industrial railroad bonds the troops nevertheless would definitely leave the Ruhr by August 15, 1925 on condition that the Reichstag would have fulfilled all the obligations of the Dawes plan.

The arbitration formula as finally drafted will apply to disagreements of the reparations commission concerning defaults and non-execution of German industrial contracts and appeals from decisions of the reparations commission.

The heads of the delegations attending the inter-allied conference met yesterday afternoon at No. 10 Downing street and were in session until 6 o'clock.

EXCURSION.

THE MILK VENDORS' ASSOCIATION WILL RUN AN EXCURSION TO WALLACE POINT AND RICE LAKE, ON SATURDAY, AUGUST 2ND. STR. "STONEY LAKE" WILL LEAVE GEORGE STREET WHARF AT 1 P.M., STREET RAILWAY WHARF AT 1.15. TICKETS: ADULTS 60c; CHILDREN, 30c. TICKETS MAY BE HAD FROM MILK VENDORS.
3d28 2953

RUST DAMAGE LIGHT.

Federal Field Surveyors Present Cheerful Report.

WINNIPEG, July 31.—Dr. K. A. Bailey, plant pathologist for the Dominion Government Department of Agriculture which is closely watching the rust situation in Western Canada, received reports yesterday from field surveyors indicating that damage to the crops from this menace to date was slight.

The cool weather accompanied by light winds according to authorities have greatly minimized the danger of rust damage.

CITY SERVANTS IN LABOR UNION

Council of Three Rivers Oppose Union of Police and Firemen.

MAYOR WITH MEN.

THREE RIVERS, Que., July 31. —Following a resolution submitted to the City Council by Aldermen Loranger and Langlois, calling upon members of the local police and fire forces to resign from their labor union or leave the force, a clash is imminent between the men and the City Council should the resolution pass.

The resolution was given an eleven-day hoist following argument between the proposers and the mayor. The latter maintained that the men were entitled to join the union if they wished and that Chief of Police Vachon had raised no objection to their doing so. He further pointed out that under the rules of the union the members were forbidden to strike.

When the resolution again comes before the council it is anticipated that there will be a lively debate.

TWO CRIMES CHARGED.

Quebec Youth Faces Manslaughter and Rape.

SHERBROOKE, Que., July 31.—Herman Girard of Richmond was held for trial before the court of King's Bench yesterday on separate charges of manslaughter and rape in connection with the death of twenty-year old Irene St. Germain.

Following the judgment handed down Wednesday morning by Judge Godbout of Beauce, at the preliminary hearing of the manslaughter charge the second charge against Girard was heard in the afternoon quite a number of witnesses being called to the stand and he was committed on the second charge.

A move was made by counsel for the defence to secure the release of the accused on bail, but this was refused by Judge Godbout.

CROWS ON A JAG.

Cows, Too, Intoxicated From Still in Woods.

HARRISBURG, Pa., July 31.—Beasts of the field and birds of the air have come to the aid of Governor Pinchot's prohibition squad of State policemen, according to W. J. Delansky, Assistant Game Protector. The Protector reported to the State Game Commission how he had solved the mystery of five inebritaed crows and half a dozen intoxicated cows which nightly returned to their barn with the hiccoughs.

The loudly cawing birds led to the discovery of a still in the underbrush near Clear Run, Clearfield County. There were two coal stoves, two half barrel coolers, two barrels of mash and two dozen quart bottles. About the place were many crow and cow tracks. The Game Protector notified the State police, who confiscated the contraband.

MOTORISTS STONED

And Bullets Fired on Laurentian Mountains Highway.

MONTREAL, July 31.—(Canadian Press). — During the past week motorists on the Laurentian Mountains Highway between St. Janvier and Ste Therese have been endangered by volleys of stones thrown at their cars, and in several cases bullets have been fired, one going through the windshield of a car. When Hon. Athanase David returned from the banquet at Ste Therese last week his car was struck by stones. No one was hurt, and it was too dark to investigate where the missiles came from. Chief Lorrain of the Provincial detective force has a number of men at work on the matter.

PEGGY MARRIED ONLY FOR TITLE, COUNT ASSERTS

Expected Her to Quit Stage and Be Real Wife—Seeks Annulment.

HER FOURTH HUSBAND.

Declares Story Will Astound Court—Love Ended on Wedding Day.

NEW YORK, July 31.—As she was stepping into a taxicab in front of the Federal Building Tuesday, where she had testified at the trial of William J. Fallon, the lawyer accused of jury bribing, Peggy Hopkins Joyce, the actress, was served with a summons in an action for annulment af marriage, begun a few minutes before by her husband, Count Gustaf Morer of Sweden.

"My action in beginning an annulment proceeding against my wife,' he said " really was stimulated by a story I heard earlier in the day that she had arranged to have it published, that she had ordered her lawyer to begin an action for separation from me on the ground that I did'nt support Ler. This charge by her was accompanied by the statement that I had constantly demanded money from her since our marriage and that she even had to pay my laundry bills.

"I became incensed. There isn't a word of truth in another statement that she caused to be published that within the last few days I struck her while we were riding in a taxicab on Fifth Avenue or some place. All I want to say in reply to this last accusation against me is that it is a surprising lie. I wouldn't strike a woman no matter what she did to me. Everybody who knows me will state that I am a gentelman.

"It is because I am a gentleman that I at first decided that I would seek to avoid bringing the Countess's name into the public print in connection with the annulment proceeding, which I have had in mind for several weeks. Even now I am trying to arrange through Mr. Kohler, my lawyer, to have the hearing on my annulment proceeding held in camera because I don't want it said that I would do anything to hurt the feelings of a lady, no matter what harm she had done me.

"The complaint in the annulment proceeding will be served on the Countess in a few days. I shall not reveal th nature of the charges on which I request that my marriage to the Countess be severed, but I am frank to say that with the evidence I have accumulated, I shall astound the court.

Says Peggy Only Wanted His Title.

"How long have your domestic troubles been going on?" the Count was asked.

"I do no intend to reveal any details," he replied. 'but I do not feel that I am doing so in stating that my differences with my wife began the night of the day of our marriage. We came to the Ambassador in this city from Atlantic City on the day of our marriage and remained there for two days, when we moved to her appartment in East Sixty-Second Street."

The count who is tall and athletic and has blue eyes and straw-colored hair, paced the floor of his room as he went on. "There was no honeymoon for us. There was no love for me. Our happiness was smashed on the day we were married. She loved me up to the minute we were wed, and then I never had her love again.

"She wanted a title, and when she got it, she lost interest in me. As for myself, why I never was interested much in my title. In fact not one of my intimates in Chicago knew that I was a Count until they read of my marriage to Miss Joyce. But I went along hoying that things would come out all right."

Count Morner attributed the trouble to "her unbelievable selfishness."

"You see, I am the President of the Stomatol Company of America, a tooth paste manufacturing firm in Chicago," he said. "I had left my business to come east to marry Miss Joyce and it was my understanding that she would return to Chicago with me, give up the stage and settle down and be a real wife.

Countess Balked at Chicago.

"But when on the day of our marriage I spoke of our returning to Chicago. she said she would not go. She said she would remain here. I remained here with her until June 15 last. when I simply had to go to Chicago to attend to my affairs. My partners kindly consented to my remaining away from the business until next month, and I came back to her in three days.

"But things had happened frequently in the period that had intervened between then and our marriage. I found that she was arranging to return to the stage. According to Frank Keller, a theatrical producer she was attempting to commercialize her title. She was demanding four or five times what she formerly got for appearing on the stage because people would be more interested in her as a countess. I didn't like that, and told her so.

"She didn't come home from the Federal Court on Monday. I took her down to the court in an automobile and she was to meet me at the apartment in the evening for dinner. I got there at 7 p.m. The maid said she hadnt returned home. I waited all night and this afternoon before I decided to take action.

"Was that the first time the Countess had been away from home over night since your marriage?" he was asked.

"Oh, no; but I'll not discuss that for publication. That is a matter I must not discuss because it refers to a lady. All such things will come up in the annulment proceeding."

Pressed regarding the character of the evidence with which he promised to give the court Count Morner said.

"I can't do that, although the story she has caused to be published about me has so incensed me that, were I not a gentleman, I believe that I would lose control of myself and tell it. I particularly dislike this reference to her having supplied me with money.

"Why," the Count went on. "I gave away a $250,000 estate before I left Sweden for this country. I gave it to three persons who have prospered through it since. I came to this country with $1,500 and I'm here still. I really believe I have a very wonderful future before me."

AS CROW DEMANDED DEATH PENALTY.

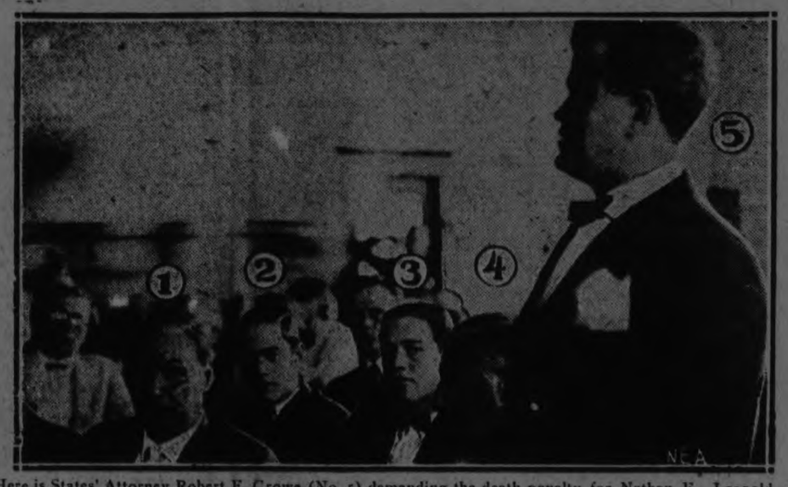

Here is States' Attorney Robert E. Crowe (No. 5) demanding the death penalty for Nathan F. Leopold Jr. and Richard Loeb, confessed slayers of Robert Frank, at the opening of their hearing before Cheif Justice John R. Caverly in Criminal Court, Chicago. Leopold (No. 2) and Loeb (No. 3) appear to be little moved by the prosecutor's plea. Clarence F. Darrow (No. 1), chief counsel for the defense, is seen, with pencil in hand listening intently to Crowe's every word. Benjamin Bachrach (No 4), assisting Darrow, is sitting next to Crowe.

BRITISH PLANES CRASHED IN FOG

Two Aviators Killed in Operation on Frontier of India.

TWO WERE CAPTURED.

SIMLA, British India, July 31. — (Canadian Press).—Only two persons were killed and one injured in the series of accidents which befell a formation of six British airplanes, operating against Shabikhel, southeast of Rasmak, in the country of the Waziri tribesmen on the northwest frontier of India on Monday, according to later reports yesterday.

Officer E. Bell and passenger Slac, who were believed to have been killed in a crash at Dunkan's Point, were uninjured and have returned to Rasmak. Squadron Leader A. J. Capel, who, with A. Bell, a passenger, fell into the hands of the Waziri, and who was believed to have been seriously hurt, was not injured, and is reported to be well treated by the tribesmen.

The accidents occurred when the formation was caught in a fog on the return journey.

FLIERS ON THEIR WAY.

U. S. Globe Girdlers Reached the Orkneys on Wednesday.

KIRKWALL, Scotland, July 31.—(Canadian Press).—Lieut. Lowell H. Smith, with his band of United States Army aviators, arrived here Wednesday afternoon from Brough, England, on the first of the last leg of their round-the-world flight.

The jump-off at Brough took place at 10.34 yesterday morning, and after an easy flight under good weather conditions, nearly all the way, the planes dropped down gracefully upon the waters of Houton Bay, about 4 o'clock in the afternoon, and "taxied" to their moorings in the presence of a large proportion of the population of the Orkney Islands, and the officers and crew of the United States cruiser Richmond, anchored nearby.

The journey of about 370 miles from Brough was made in about five and a half hours.

FOUR KILLED IN CAR.

Hit By Train at Newcastle—Two Seriously Injured.

PORT HOPE, July 31. —Four persons, two from Toronto, were killed and three other from Toronto injured, two seriously, yesterday when a fast freight struck the auto in which they were driving near Adams' crossing at Newcastle.

The dead are; Mrs. Burroughs and her daughter, of "Bondhead," Newcastle, Mrs. Stewart, Dundas street, west Toronto; Morris Cambridge, a boy, 255 Gladstone avenue, Toronto.

The seriously injured are: Mrs. Cambridge and James Cambridge, a boy. Mr. Cambridge is not badly hurt.

The party had been down to the lake and were returning to the village. There is a clear view of the railway track, but it is understood that the car stalled on the crossing.

The injured have been brought to Port Hope Hospital.

DOUBLE SUICIDE CORONER FINDS

Samuel Taylor and Mrs. Joseph Sharpe Ended Their Lives in the Otonabee River.

BODIES RECOVERED.

Clasped in each other's arms, the bodies of Samuel Taylor and Mrs. Joseph Sharpe came to the surface and drifted down the Otonabee yesterday evening in the wake of the steamer Stoney Lake, and were brought ashore by searchers. In the party that found the missing persons wer Chief Samuel Newhall, Archie Williamson, J. Grose and Walter Tyrer.

After searching fruitlessly all day it was decided to dynamite the river in the hope of bringing the bodies to the surface, and Harry Evans had his charges prepared when the proceeding was found unnecessary.

Chief Newhall and his party had been working toward the dam below Lock 23 and were grappling long the stop-logs when their grappling irons fouled. They were endeavoring to release them when the Steamer Stoney Lake passed on her return trip from Lindsay, where she had taken the excursionists from Marmora. Shortly after the steamer passed the party noticed the bodies about a hundred and fifty yards away, floating towards the dam. When it was recognized what they were, a canoe was put out and Mr. William son towed them ashore. Coroner Dr. T. W. H. Young was called and examined the bodies.

It was necessary to pry the victims apart in order to bring the bodies to the undertaking parlor. In Mr. Taylor's pockets were the key to his car which he had methodically locked before leaving it parked by the roadside, and nine dollars in cash. Rigor mortis had set in, and the forms were almost unbreakably linked in death.

No Inquest

Dr. Young told the Examiner that there will be no inquest, the cause of death being quite apparent to him. As his considered and final opinion he last night declared that death resulted from drowning in a double suicide.

"On what do you base your finding of suicide?" he was asked.

"I'm not going to tell you," was his answer.

Dr. Young added as part of his official opinion that the position in which the bodies were found excluded the possibility of one having been trying to save the other.

Mr. Taylor's wrist watch stopped at 1.34, indicating in the opinion of experts, that the water was entered between one o'clock and that time. The victims wore their overcoats.

NO HARVESTERS FROM OLD LAND

Workers For 1924 Crop Will Be Obtained Nearer Home —37,000 Required.

AVOID COMPLAINTS.

EDMONTON, Alta., July 31. Canadian Press. — There will be no more complaints from British harvesters in Alberta this year, for the very good reason that no harvesters are to be brought from Great Britain to help gather the 1924 crop. The supply of workers will be secured nearer home, the majority coming probably from British Columbia.

Walter Smitten, labor commissioner for the province, reported on his return from the harvest employment conference n Winnipeg, that an estimate of 37,000 men required in the three provinces for harvesting operations had been agreed upon and that Alberta's quota of 10,000 will hold subject to change about the middle of August, when it would be revised in accordance with crop reports on hand at that time. Of these about 4000, it is stated, could be found within the province.

CLEMENCY APPEAL.

Home Secretary Urged to Review Case of Canadian Soldier.

LONDON, July 31. — (Canadian Press).—Efforts have been made recently by certain Canadians towards inducing the Home Secretary, Arthur Henderson, to further review the case of Georges Coderre, a lieutenant in a French-Canadian battalion that was overseas in the war, who was sentenced to death for murder in England during the war.

Lord Darling, who was then a judge of the High Court of Justice, King's Bench Division, and presided at the trial of Coderre, in pronouncing the death sentence, spoke very sternly with regard to the crime of which the young French-Canadian lieutenant had been found guilty, nevertheless the Home Secretary of that time commuted the sentence to penal servitude for life.

The Canadian press understands that Home Secretary Henderson is considering the matter of reviewing the case, as requested.

TRADE WITH BRITAIN.

Exports to United Kingdom During June More Than Double Imports.

OTTAWA, July 31. — (Canadian Press).—Canada's imports during the month of June from the United Kingdom totalled $11,905,842, while exports from Canada to the United Kingdom totalled $28,425,774. The value of Canadian imports from the United Kingdom during the twelve months ended June, 1924, was $150,447,599, as compared with $149,682,724 during the twelve months ended June, 1923. Canadian exports to the United Kingdom during the twelve months ended June, 1924, totalled $377,478,714, and during the comparative twelve months of the previous year were $387,587,179.

LADY ASTOR'S PICTURE IN HOUSE OF COMMONS EVOKES PROTEST

Placed Beside Picture of Queen Elizabeth in Gallery of British Memorials—Represents Her Introduction to the House—"Blunder of Taste," Says Newspaper.

HER LADYSHIP DOESN'T CARE "TUPPENCE.

LONDON, July 30. — The huge painting by Charles Sims, the eminent English artist, commemorating the introduction of Lady Astor to the House of Commons, and depicting her between her two sponsors, Lloyd George and the Earl of Balfour, which was hung Tuesday in the staircase leading to the committee rooms in proximity to a picture of the House of Commons petitioning Queen Elizabeth, occasioned an animated discussion in the House of Commons yesterday.

A memorial, extensively signed by all members and all parties, protesting against the hanging in Westminster Hall pictures of living subjects without first consulting parliament, was drawn up.

Many Objections.

Both the Laborites and the Conservatives submitted questions to the House. F. W. Jowett, commissioner of Works, replying said that the decision to hang the picture, was made by his predecessor, but in view of the numerous objections received during the past few days by members of all parties he would not consent to the definite hanging of the picture until the House had expressed approval. In the meantime, he said, he would allow the picture to remain in its present position.

Sir J. L. Baird, former commissioner of works, said that the picture was hung after a consultation with the Speaker, to commemorate an important point in the development of parliamentary history. Pressed to state whether an oppportunity would be given the House of Commons of expressing an opinion before the recess, Premier MacDonald said the matter obviously should be handled in the most decent way possible. The government, he said, would do its best to do so.

Husband Arranged It.

LONDON, July 31. — (Associated Press.) — Lady Astor last evening took a hand in the warm controversy which had been raised in the House of Commons by the hanging on a wall of one of the staircases of a picture commissioned by Lord Astor, representing Lady Astor being introduced to the House by the Earl of Balfour and former Prime Minister Lloyd George, when she took her seat in 1919.

Lady Astor said the entire matter meant little to her, but she added that she believed the women of Great Britain would like to have a portrait of her in the House of Commons.

In a statement made at her home in Plymouth, she said:

"It is a matter of indifference to me whether they decide to keep my portrait in parliament or not. I did not ask that it be put there. My husband consulted with the Speaker of the House of Commons and they arranged the matter before I thought of it.

Snaps her Fingers.

"I believe the women of England would like a portrait of me to be there. It is a pity that the matter has been raised at a moment when the members of the American bar are here and they expressed pleasure at seeing the picture there. I don't give 'tuppence' whether it is put up or not. The House can do exactly as it likes."

Yesterday Frederick William Jowett, Commissioner of Works, declared that the picture would be left in its present position until he had had a further opportunity to ascertain the general opinion on the subject of the members of the House.

"Immortalize the Rich."

In an editorial on the controversy over the picture, the Evening Standard declared yesterday that if the authorities accepted everything offered to them by rich people "willing to pay the cost of their own immortalization," every available inch of space would soon be filled.

No Censorship.

The newspaper asserts that a picture which is to go down to posterity as a national memorial should be subjected to the most rigid and intelligent censorship. It continues:

"Here apparently we have no censorship at all. A rich family offers a painting in glorification of one of its members and the painting is accepted without reference to its individual propriety or to its force as a precedent. Lady Astor has made we think a bad blunder of taste; somebody else has been guilty of a bad blunder of judgment. The easiest and the best way out of the difficulty is for Lord Astor or whoever presented the picture to bow to the feeling which the unfortunate gift has aroused."

REBUILD NORMAN DAM

WINNIPEG, July 31. — Reconstruction of Norman Dam on the Lake of the Woods, an enterprise involving the expenditure of several million dollars, will be started within the next few weeks, B. W. Backus president of the Backus-Brooks Lumber Co., of Minneapolis announced to-day. With the completion of the pulp plant, it is expected that the daily output of paper will exceed 135 tons.

PREMIER'S PLEA FOR MURDERER

Personal Intercession To Arthur Henderson By Edouard Herriot.

PRESS IS CRITICAL.

LONDON, July 31.—(Canadian Press).—Arthur Henderson, Secretary for Home Affairs, yesterday received a letter from Premier Herriot of France concerning Jean Pierre Vaquier, whose appeal from a sentence of hanging for the murder of Alfred P. Jones, landlord of the Blue Anchor Hotel, Byfleet, was dismissed on July 28. In view of certain statements by British newspapers yesterday, the French Premier hastens to explain that his interposition merely amounts to a personal request to Henderson to consider the matter and that there is no political significance whatever.

Last night the Star says that Premier Herriot's interposition produces a situation as embarrassing as when Salome called for the Bantist's head on a charger. It adds: "It is well known that the Home Secretary dislikes capital punishment where any reasonable ground can be discovered for a remission. But is a personal appeal from a distinguished visiting gentleman a reasonable ground?"

The Daily Herald, on the other hand, advocates a remission of the sentence principally because the prisoner was at a disadvantage in not understanding English trial methods or even the English language.

Already the French press comment admits the prisoner had a perfectly fair trial.

CROP ESTIMATE MORE HOPEFUL

Alberta Yield May Be Nearly Twice the Previous Estimate.

RAINS OPPORTUNE.

CALGARY, Alta., July 31.—Crops on summer fallow in practically every part of the province has benefitted immensely by the recent rains. The Calgary Herald said yesterday:

Stubbled-in crops and spring plowing will not be changed greatly except in the south, where many of them will produce a fair yield.

A new aspect has been brought to the whole crop situation, however, by the welcome moisture and estimates of the Alberta yield are now placed at 70 to 80 million bushels instead of forty to fifty million.

In the south the rain arrived at a most opportune period and yields will be doubled in many instances, through better fruition of high standing grain.

The Goose Lake area from Drumheller to Harna and east of that point was saved from almost total loss by immense improvement to summer fallow crops.

In the north, rains of this week supplemented moisture that fell previously when the south was drying up and many excellent yields will result.

R.B.P. 26t WILL PARADE TO ST. JAMES' CHURCH, AUGUST 3RD. SIR KTS. AND VISITORS MEET AT VICTORIA HALL, 6 P.M. E. G. CLARKE, REG.
2d-31-2

STONEY LAKE BUS LINE.

BUSSES LEAVE PETERBORO DAILY (EXCEPT SUNDAY) 12 NOON AND 8.15 P.M., FOR LAKEFIELD, YOUNG'S POINT, KAWARTHA PARK, BURLEIGH FALLS, McCRACKEN'S LANDING AND ALL POINTS ON STONEY LAKE. RETUPNING ARRIVE IN PETERBORO 7.15 A.M., AND 3.15 P.M., FOR INFORMATION CALL DURANT SALES, M. P. KENNED . MAN. GER.
12d8 10 12 15 17 19 22 24 26 29 31 2

FOR SALE

New Brick Bungalow, hardwood floors, modern $4,800.00
Brick Dwelling, hardwood floors up and down $5,100.00

W. H. TAYLOR

Brick Dwelling, modern $6,000.00
Brick Dwelling, central $4,000.00
100-Acre Farm, first-class land and buildings $10,000.00
50-Acre Farm, first-class land and buildings, close to city $5,500.00

Real Estate & Insurance
144 Hunter street. 'Phone 1462

BOARD WANTED

WANTED — BOARD FOR TWO people who would room together. Home liberties. Apply Box 4724, Examiner. 3d 29 4724

TEAMING AND CARTING

WANTED— MOTOR CARTING, ALL kinds ,long or short hauling. Beatty Bros. 'Phones 2169-991r2.

SITUATIONS WANTED

A RELIABLE WOMAN WANTS work by the day. Apply Mrs. Russell, 77 1-2 Smith street. 3d-27-4673

A GOOD CORRESPONDENCE STENographer desires part time work. Box 4723, Examiner Office. 3d-29-4723

PERSONAL

NOTICE

IF MRS. GEORGE FALKNER WILL communicate with Stewart & Stewart, Solicitors, Lindsay, Ont., she will learn of something to her advantage or if anyone can forward her address or any information it will be appreciated 4d-10-17-24-31-2750

MONEY TO LOAN.

We have funds to loan on Real Estate Security at the lowest rates. GORDON & O'BRIEN. Phone 219.

OSTEOPATHY.

DR. WILL A. SETTLE—Osteopathic Physician. Office in Crown Apartments, 134 Hunter street. Corner Water and Hunter streets. 'Phone 649. Office Hours. 9 to 11 a.m., 2 to 5 p.m. and 7 to 9 p.m.

INSURANCE.

FRANK A. BLACK—209 Barrie Bldg., Peterborough, Ont., representing Manufacturers' Life Insurance Co. 'Phone 808. Residence 2230.

ARCHITECTS.

W. & WALTER R. I. BLACKWELL—Architects, Office, Bank of Commerce Building, corner of Hunter and Water Streets. Telephones, Office, 1300 J; Residence 1272.

BARRISTERS AND SOLICITORS

GORDON & O'BRIEN— Barristers, Solicitors, Notaries, Money to loan on easy terms. Special attention to Patents and Trade Marks. Phone 219. G. N. Gordon, K.C., M.P., J. A. OBrien. Mr. Gordon will be in his office each Saturday, during the Session.

S. T. MEDD—Barrister, Solicitor Notary. Office over the Dominion Bank; corner of George and Simcoe streets. Telephone No. 22. Private funds to loan at current rates upon easy terms.

PECK, KERR & McELDERRY, Barristers, Solicitors and Notaries. Office, Water street, Peterboro, Money to loan at the lowest current rates of interest on easy terms of payment. E. A. Peck, F.D. Kerr, V. J. McElderry.

O'CONNELL & CORKERY—Barristers, Solicitors and Notaries. Money to loan at the lowest current rates of interest. Daniel O'Connell, John R. Corkery, Hunter street, two doors west of the Post Office.

DUMBLE & JOHNSTON—Barristers, Solicitors, etc. Office, over the Toronto Savings and Loan Company, George Street. D. W. Dumble, K.C., W. Johnson.

HALL & HALL—Barristers, Solicitors and Notaries Public. Hunter street, Peterborough next to St. John's Church. Money to loan at the lowest rates of interest. E. H. D. Hall. Basil D. Hall.

MOORE & WEARING — Barristers and Solicitors, 403 Water street, opposite the Post Office. Money to loan at the lowest current rates of interest. Jos. Wearing, M.A.

R. R. HALL—Barrister, Solicitor, etc. Peterboro, Ont. Office, corner of Hunter and Water streets, over the Canadian Bank of Commerce. Trust Funds to loan on easy terms of payment.

JAMES FORDYCE STRICKLAND—Barrister, Solicitor, Notary Public. Money to loan. 375 Water street, Peterboro. Phone 191.

WILFRID F. HUYCKE, Barrister, Solicitor, Notary Public. 395 Water street. Telephone 239.

MEDICAL.

DR. BUCHANAN, F.R.C.S. Edinburgh; M.R.C.S., Eng.; L.R.C.P., London, Eye, Ear Nose and Throat Specialist. Hours 9-11, 2-4 p.m., and 7-8 p.m. 'Phone 519. Office, corner Water and Murray streets.

DR. C. C. CRAGG—Eye, Ear, Nose and Throat Specialist. Office 295 Charlotte street, formerly occupied by Dr. Neal. Hours—9-11 a.m., 2-4 p.m., 7-8.30 p.m. Telephone: House 980J. Office 2185.

DR. C. B. WAITE, M.D., C.M.
POST GRADUATE LONDON, ENG.
300 CHARLOTTE STREET.
Special Attention Heart and Lungs
'PHONE 244

HELP WANTED—Male

WANTED — EXPERIENCED FARM hand. Apply J. R. Walsh, R. R. 8, Peterboro, 'Phone 998 ring 32. 3d 28 4700

MAKE MONEY AT HOME—$1 TO $2 an hour for your spare time writing show cards for us. No canvassing. We instruct and supply you with work. West-Angus Showcard Service 29 Colborne Building, Toronto. dtf

WANTED—A RELIABLE MAN, FOR light, clean work. Remuneration $30 weekly. A $150 cash bond required. State age, experience, address and phone number for interview. Box 2945, Examiner Office 4d 29 2945

WANTED — EXPERIENCED MARried man on Dairy farm. Most favorable conditions. Near City. References. State experience, family and wages wanted. Box 4647 Examiner 2d 29 31-4641

AGENTS WANTED

AN UNUSUAL OPPORTUNITY FROM now until Christmas to earn from Ten to Forty dollars weekly with our new line of Personal Greeting Cards. Whole or spare time. Samples Free. We pay weekly. Write today for complete information. Dept. A. Master-Kraft Greeting Card Company, Toronto, Ont. 10d-27-2853

HOSIERY AGENTS— $60 WEEKLY selling hosiery direct in offices, factories, houses; exclusive territories. Prices cheaper than stores. Dept. 386 Triange Mills, Box 2503, Montreal.

PERSONAL GREETING CHRISTMAS Cards. "Imperial Art." Sample book free. Best known. Highest reputation. Real service. Lowest prices. $10. to $20. made weekly in spare hours. Write direct. British Canadian, 122 Richmond West, Toronto. 6d 31 4701

HOUSES, REAL ESTATE

FOR SALE OR TO RENT — SEVEN room house, north end. 'Phone 1468J 6d 28 4647

SMALL COTTAGE AND GOOD LOT central location $1,300. One hundred down and the balance like rent. Apply 344 King street. 3d 28 4705

GOOD BUILDING LOT FOR SALE— On Romaine street, 39x220. Or would exchange for good used Ford 'Phone 2066J. 3d-27-4689

FOR SALE— 3 LOTS. ALL CONVENience on street. No incumbrance. Apply Box 4604 Examiner. 6d 27 4604

FOR SALE— NEW HOUSE, WEST end. (Corner Hunter and Walton streets). Hot water heating, hardwood floors, built-in refrigerator, and modern in every respect. Easy terms of payment. Apply 437 George street. dtf.

FOR SALE—CORNER LOT, 34x110. Situated at Penrose and Bolivar St. Also 2 lots 78'-128' on Orpington Road. Apply 209 Stewart street. 3d 28 4695

FOR SALE — FARM OF 100 ACRES first class buildings, good land running stream also water, close to school 3 1-2 miles to town. Possession in fall or March, second Concession Smith Township. Apply to owner James Connelly, R.R. 2, Peterboro. 3d 27 2936

LOST

LOST — HOUSE KEY, BETWEEN Custom House and Empress Hotel. Finder kindly leave at Empress Hotel and oblige. 3d-27-4692

LOST —LEATHER KIT OF AUTOMObile tools, north end. Finder please leave at Examiner Office. 3d 27 4687

LOST—ON WEDNESDAY BETWEEN Perry street and Dickson's store, small brooch half moon set with pearls. Reward if left at Examiner. 1d-27-4721

LOST — BLACK SILK SWEATER coat on George street between Charlotte and Brock. Finder please leave at Examiner or 'Phone 726. 2d 28 4728

LOST — LADIES' SQUARE GOLD wrist watch south of Charlotte on Aylmer, Dalhousie, Park or King. Finder please leave at Examiner. 3d 27 4672

LOST—FORD RIM OFF SPARE TIRE between Crawford's Grove and Peterboro, or in city. Finder please leave at Examined. 3d-27-4675

NOTICE

RECORDS EXCHANGED, EVENINGS 294 Dalhousie street. 6d 28 4629

NOTICE

CHIMNEYS AND FURNACES CLEANed, also chimneys repaired and built. 'Phone 1851W. 26d 52-4725

F. BARRETT, CONTRACTOR AND builder. Alterations and repairs. Hardwood floors. 23 Benson Ave., 'Phone 598W. 26d-28-4171

NOTICE—HENRY BROS. CARPENters and builders. Estimates given on new and repair work. Hardwood flooring a specialty. 'Phones 1024 or 2009W, 148 Murray street.

TAXI

CALL 'PHONE 396 FOR SEVEN passenger Studebaker cars. Day or night service. H. Howell, 273 Simcoe street. 26-31-4263

AUTOS FOR SALE

FOR SALE— CHEVROLET TOURING car in first class condition. 'Phone 1899J. 3123-4600

SEE THIS BARGAIN TO-NIGHT A Ford touring with starter shocker dash, parking light, and other extras, cord tires in rear. All tires and car in general, in perfect condition. $225. 39 Conger St. 'Phone 5153. 1d-27-4727

CARS FOR SALE—STAR RUNABOUT in perfect condition. Will sell right Apply 565 George. 3d 29 2962

BOARDERS WANTED

WANTED — ROOMERS OR BOARDers. 127 Smith St., or 'phone 1856W 6d 29 4661

BOARDERS WANTED—BOARD AND room for two gentlemen or married couple. Apply 174 Perry street. 3d-29 4698

LIVE STOCK FOR SALE

FOR SALE—25 STORE HOGS, 4 months old. Apply R. R. Tully, R. R. 2, Peterboro. 3d 28 4709

FOR SALE—1 JERSEY COW JUST freshened; one half Jersey cow, fresher shortly. Apply H. Hamlin, Dixon Lane near Wolsey street. 3d 28 4707

HELP WANTED—Female

WANTED — GIRL FOR GENERAL housework. Apply 272 Burnham. 3d 28 2951

WANTED—WASH WOMAN, ONCE A week for light washing. 'Phone 2230. 3d 29 4716

WANTED

WANTED— TENT AROUND 12 FT. by 14 feet, 8, 9 or 10 ounce duck. In good condition. Call 1161J. 3d-27-4682

WANTED — ONE HORSE WAGGON (without springs) must be in good condition. 'Phone 1W. 2d 28 2963

WANTED TO LEASE MEDIUM SIZE modern house with garage preferred. Apply Box 2957, Examiner Office. 6d-23-2957

WANTED — RAGS, BONES, OLD stoves, copper, brass, zinc, rubber, auto tires, wood ashes: Will send a man and clean your cellar or ash house, free of charge. Address Stevens, 364 Mark street, or 'phone 2083. 26d 2066

THREE OR FOUR FURNISHED rooms or apartment required. No children. State rent. Box 4692 Examiner Office. 3d 27 4693

WANTED—3 OR 4 TO COMPLETE motor party to Ste. Anne de Beaupre through Montreal and Quabec, early in August. Box 4679, Examiner Office. 3d 27 4679

WANTED — BUILDING LOT, WEST end. State price to Box 4706, Examiner. 3d 28 4706

FOR RENT

A NUMBER OF CENTRAL HOUSES for rental. Apply 344 King street. 29- 31-2-4686

FOR RENT

MODERN HEATED APARTMENT IN Bank of Commerce Building. Immediate possession. Apply 437 George street. dtf

FOR RENT — SMALL MODERN apartment. Apply 359 Queen street. 12d 24 4626

TO RENT— DESIRABLE APARTment furnished or unfurnished. 'Phone 1665W. 3d 28 4710

$12 PER MONTH, 4 NICE BRIGHT rooms. Handy to C.G.E. and De Laval. 'Phone 273J. 5d 30 4708

FOR RENT — ELECTRIC VACUUM Cleaner. 'Phone 1681W. 18-44-4714

TO RENT—CORNER STORE WITH dwelling also apartment, modern heated. 'Phone 1233J. 6d 29 4657

TO RENT — IDLESIDE COTTAGE Stoney Lake, well furnished, first two weeks in August and September. 'Phone 977 ring 13. 6d 31 4694

TO RENT—THREE OR FOUR ROOMS rent, reasonable. References exchanged. Apply 30 Aberdeen avenue 3d 29 4720

TO RENT—FURNISHED BEDROOM suitable for two; cool and comfortable. Nicely furnished. Apply 323 Charlotte street. 3d 27-4676

TO RENT—UPPER DUPLEX FOUR rooms, bath-room, gas, electric. Reasonable rent. Apply 182 Antrim. 'Phone 2211F. 3d-29-4722

TO LET—THREE ROOMED FURnished flat on bathroom floor. Immediate possession to suitable couple. People with children need not apply. Clean ready for occupancy. Apply 508 Bolivar street.

TO RENT—APARTMENT, APPLY N. Routley, corner Park and Brock. 12d 25 4669

FOR RENT— SMALL STORE ON George street. Centrally located. Immediate possession can be arranged, Apply No. 437 George street

FOR RENT—HEATED OFFICE ON George street. Apply 437 George street. dtf.

TO RENT— NO. 173½ SIMCOE ST. Suitable for store or office. Immediate possession. Apply 437 George street. dtf.

FOR RENT—HEATED APARTMENT, Grand Central Building. Immediate possession. Apply 437 George street. dtf.

LOST IN BUSH FOR 53 HOURS

Ten Year Old Boy Prayed and Cried Himself to Sleep For Two Nights.

SUDBURY, July 31. —(Canadian Press).—After fifty three hours lost in the bush, Pasquelino Galardo, ten year old son of Emelio Galardo, Sudbury photographer, has turned up safe and sound, little worse for his experience. Although search parties, headed by Provincial Police and including expert bushmen and scores of Italian fellow countrymen of missing boy's father, had been two days and two nights. Boy accidentally came across farmer's son, Jack Williams, in runaway in bush who took him home. The lad still had his mother's basket of blue berries. For two nights Pasquelino prayed and cried himself to sleep, only to start out at sunrise next morning on what seemed to him forlorn hope.

Boy's face was swollen from crying while his feet, arms, and head had been badly bitten by black flies. His clothes lay beside the bed, torn and dirty from his wanderings in the bush.

ONE BANDIT KILLED.

EAST ORANGE, N.J., July 31.—(Canadian Press).—One bandit was killed, one escaped and Eugene Stack, mail clerk, was wounded early to-day when an attempt to rob the mail at Lackawanna Railroad Station was made this morning.

SUMMER RESORTS.

THE ARLINGTON — SUMMER HOtel—Cobourg, Ont.—Now open for automobile and week-end parties. Opens for Season Guests on June 28th., 1924. Write for reservations—new proprietorship; new management. Solid brick building; practically fireproof. 19d-24-4225

FOR SALE

A SMALL BUSINESS FOR SALE, light easy work. Can be operated in spare time. Good for $25. to $50. per week. Can be handled for $150. cash Give 'phone number and address for particulars. Box 2946, Examiner Office. 3d 31 1 2 2946

FOR SALE—FOUR DOZEN QUART gem jars, good condition cheap. 'Phone 1442W. 3d 27 4684

FOR SALE—COOK STOVE, BURNS wood or coal. Apply 622 Donegal. 3d 28 4713

FIRST MORTGAGE FOR SALE—Apply Mr. Thomas Montgomery, last house on Benson avenue, north. 3d 27 4688

FOR SALE—HANGING LAMPS, STOVes and other articles. Apply Mrs. W. Hetherington corner Dickson and High street. 3d 28 4715

FOR SALE—YOUNG RACING HOMer pigeons bred from fast flying strain. 5 Wolsley street. 'Phone 2079J 3d 27 4683

FOR SALE — 1 COUNTER SHOW case, Ice Cream Chairs. One 3 lb scales. Delivered. Apply Box 4696, Examiner. 3d 28 4696

MOTORCYCLE FOR SALE, NEARLY new. Apply 354 Downie street in the evening. 3d 27 4674

LIVE BAIT

ATTENTION FISHERMAN!! ALL kinds of live bait kept on hand 'phone 832. —J. Airriess. 571 Reid street. 26d-45-4563

FOR SALE—ONE SECOND HAND buggy, $10; one small refrigerator, $8; 4 good car tires 30x3½ $20. Apply G. Wilkinson, Jackson's Park. 'Phone 993 ring 1-1. 2d-28-4678

ANGLE WORMS 75c PER 100. $81 Water street. 'Phone 1853J. 12d-27-4481

FOR SALE—OAK BEDROOM SUITES coil springs, Ostermoor mattress in 1 condition, draperies, kitchen chairs rockers, and stair carpet and other articles. Apply 308 Frederick Ave. 2d 27 2930

FOR SALE—MOTOR LAUNCH, 35 FT. long, finished off in cherry and brassed trimmed and of cruiser type 45 h.p. engine and in good running shape. Apply to Thos. Wallace, Gore's Landing, Ont. 26d 37-4681

WOOD FOR SALE

CUT DRY MIXED SLABS, $4.50 PER load; cut dry mixed body wood, $4.75 per load. We also have good hardwood on hand. 'Phone 1527.—W. J. Fitzgerald Park and Romaine streets. 26d 175-2536

PRIVATE SALE OF GENERAL household furniture at the home of the late Mrs. Adam Dawson, 483 Donegal street; including new electric vacuum sweeper; 1 large linoleum. Several large and small rugs. Hours between 10 a.m. and 3 p.m. Evenings by appointment. 6d 29 4664

FOR SALE—FIREPROOF COMBINATion safe; weight 5,200 pounds, stands on castors. Wall 7 inches thick; outside doors — one pair double doors with one combination; inside door—single, one combination lock to cash compartment. Outside dimensions — 36" x 48" x 68"; Book compartment—18" x 33" x 29"; cash compartment—16" x 37" x 14". Apply Box 4719, Examiner Office. 3d 29 4719

FRANK AMAZEMENT AT REPARATIONS

French Formula Offered To End the Deadlock—Delegations Surprised.

LONDON, July 31. — (Canadian Press).—Frank amazement was expressed to-day by a majority of the delegates who are engaged in considering reparations proposals presented by France to the inter-Allied conference—the French formula—offered to end the deadlock, bristles with difficult and detailed technicalities and is anything but a clear statement of that country's position. All the delegations except the French and the Belgians, who presumably agreed upon the proposals, were surprised and many conferences expressed fear that the elaborate technicalities conceal a possible course, under which France could embark alone on another Ruhr adventure.

This, it is agreed especially by the Anglo-American Banking group would frustrate German and world re-habilitation which must be based upon sincere effectation of the experts plan.

The French plan filled four long pages of foolscap. Premier Herriot interposed objections to successive formulas offered by Britain, the United States and Belgium and much had been expected of him when it was announced the French would present their own plan.

The conference has been deadlocked for 12 days over the subject of who shall decide whether Germany defaults in payments under the Dawes-McKenna plan and what shall be done about it.

France proposes that if the reparations commission does not agree unanimously there shall be an appeal to a second arbitration body.

But though the midnight oil was burned in many a delegate's room throughout the night the conferees were frank to say that they were not sure from the draft what France had in mind. They are looking for the "Joker".

Counter acting this skepticism is the staunch insistence of the Anglo American leaders that the conference —the Fifteenth since Versailles— must succeed and that Herriot, a consistent proponent of a European Government is willing to accept certain modifications in the complicated French formula.

HOW MAN LOST $25,000 EASY

Money Made on Horse Races Will Slip as Fast as You Make It.

MONTREAL, July 31.—(Canadian Press).—How an experienced business man was fooled out of $25,000 in a few minutes was told in the Enquete Court here yesterday when Edward Long, alias Cappie Lewis, and George Wallace appeared, charged with stealing that sum from H. L. Chtistian, of Chicago, by a confidence trick. Christian told the Court that he was robbed of his money in this city a year ago. He described the office run by the confidence men as busy as a bee-hive, with telephones ringing, clerks chalking up bets and the cash counter with an impressive pile of bank notes. He had bet $100 on a horse which had returned two to one, and the cashier had at once paid him. Then came the real bet, continued witness, when it was suggested "we each put up an I.O.U. for $20,000 on a horse named 'Lucky Play'." The horse won. The cashier, identified by the witness as Wallace, was actually paying out the bills when a man came rushing in and protested: "How do I know that you gentlemen could have paid if the horse has lost?" Christian replied that he could easily settle that by wiring his bank. On July 31 the money came, $25,000, which he entrusted to another man to bet on another "sure thing." Instead of betting this horse to run second the money was put on to win, and was lost.

Real Estate Bargains

6-roomed Brick, plumbing, good lot; small payment down $2900
6-roomed Brick, all modern, gas, good locality; terms $3500
7-roomed Brick, 3-piece plumbing, hardwood floors throughout. Would exchange for a ranch.
175 Acres Clay Loam, red brick house, good barns, running water. Price $2500

D. MAHOOD
421 GEORGE ST.
Phones: Office 2245W; Res., 1131W.

SENIOR PROBLEM

Brought to the Attention of Delegates at Canadian Union Meeting.

TORONTO, July 31.—(Canadian Press).—The seniority problem arising out of the merging by the Canadian National lines of the Grand Trunk, the Grand Trunk Pacific, the Canadian Northern and Inter-Colonial lines, was brought to the attention of delegates at yesterday's session of the Canadian union meeting of the Brotherhood of Locomotive Engineers and the Grand International Auxiliary. Owing to the fact that the Grand Executive of the organization will convene in Toronto next week, the purpose of dealing with this matter, the meeting decided to await the final decision of that body. Apart from some minor matters which were dealt with speedily, yesterday's secret session was confined to a prolonged debate with respect to the selecting of next year's place of meeting, which was finally captured by Montreal over Winnipeg and Calgary.

GOING TO BUILD?

SEE OUR MODEL of 1924 Ideal Bungalow Home, built to scale. It shows exact appearance of finished House. 'Phone 1261W for appointment.

A. B. CUNNINGHAM
331 Reid St. Builder & Contractor.

GYPROC

The Fireproof Wallboard

Murray Made ROOFING

And Builders' Supplies

THOS. A. REHILL CO
210 Wolfe St., near C.P.R. Stn.
Phones:
Office 245 1543w

Exceptional Values

USED CARS AND TRUCKS

CARS

Hudson Touring $200.00
Overland Touring $275.00
Russell Roadster $325.00
Overland Touring $375.00
McLaughlin Touring 7-pass .$475.00
Baby Grand Chevrolet ... $500.00
Gray Dort Touring $575.00
Willys 6-Overland Touring 7-pas. .$750.00
Willys 6-Overland Touring 7-pas .$775.00
Dodge Touring $800.00
Studebaker Touring $900.00
McLaughlin Touring, new, 7-pas .$2000.00

TRUCKS

Ford, ½ton Truck $250.00
McLaughlin 1½ ton Truck $280.00
Ford 1 ton Platform Body Truck .$400.00
Fulton 2 ton Truck $350.00

BREWER MOTOR SALES
101 HUNTER STREET
Opposite St. John's Church

Leave In Your Order for Coal for Next Winter

— AT —

New Premises 253 Hunter Street

(One Block South of Old Stand)
AND DO IT

NOW

When it can be Delivered promptly
Also First-Class
HARDWOOD AND MIXED WOOD
J. E. A. FITZGERALD
PHONE 111
26d-42-2846

H.P. LINDSAY AGENCY CO.

All Kinds of Insurance Written.
24 FIRST CLASS COMPANIES.

—FOR SALE—

Good House and Store combined; Butcher Shop complete; would exchange for a good house.
6-roomed Brick Bungalow fully modern, central $4500
7-roomed Frame House; west end. $2000
Also for rent $18.00
7-roomed Brick house, fully modern; garage; $500 down; easy terms $3800
7-roomed Brick, Furnace; 3-piece bath; garage; central $3400
6-roomed Brick; ideal location. A1 condition. See this! $3400

G. ADAMS, Agent.
'Phone 1165M.
Office 'Phone . - 341.
H P. Lindsay, Residence 1291W.

RAILWAY TIME TABLES

CANADIAN NATIONAL RAILWAY
All Trains Daily Except Sunday.
(Corrected to date).

No. 369—Leave 7.03 a.m. for Lakefield
No. 91—7.10 a.m., for Lindsay and Toronto.
No. 96—8.10 a.m. for Port Hope and Toronto.
No. 93—8.20 a.m., for Lindsay, Black water Junction, Orillia, Mid land, North Bay and Toronto.
No. 98—8.25 a.m., for Hastings, Campbellford, Belleville and points on the main line east.
No. 371—8.30 a.m. for Lakefield.
No. 93—12.03 p.m., for Lindsay, Port Hope, Toronto, Buffalo, making connections with the International Limited for London, Detroit, Chicago and Ottawa.
No. 100—12.15 p.m., for Hastings, Campbellford, Belleville and Ottawa.
No. 373—12.25 p.m. for Lakefield.
No. 95—5.34 p.m., for Lindsay, Orillia, Midland, North Bay and Toronto.
No. 375—Leave 5.40 p.m. for Lakefield
No. 99—8.19 p.m., for Lindsay.
No. 94—9.10 p.m., for Port Hope Montreal and Boston. Carries sleeper for Montreal.

CANADIAN PACIFIC RAILWAY
(Corrected to date).

GOING EAST—
11.59 a.m.—Norwood, Havelock, Benarlaw, Tweed, Perth, Smith's Falls, Kingston, Ottawa, Montreal and intermediate points daily. On Sunday this train proceeds east only as far as Havelock.
8.20 p.m.—Indian River, Norwood, Havelock, Tweed. Daily except Sunday.
12.03 a.m.—Havelock, Tweed, Kingston, Perth, Smiths' Falls, Montreal, St. John, Boston and New York. Daily except Saturday.
1.00 a.m.—Havelock, Tweed, Kingston, Perth, Smith's Falls, Ottawa.
GOING WEST—
4.25 a.m.—Myrtle, Toronto, Guelph, Goderich, Hamilton, Galt, Woodstock, St Thomas, London, Chatham, Detroit, Chicago and New York. Daily.
4.58 a.m.—Toronto (Yonge Street), Hamilton, Owen Sound, Teeswater and intermediate points. Daily except Sunday.
7.35 a.m.—Toronto, Hamilton, Brantford, Buffalo, Rochester, Boston, New York, Galt, Woodstock, London, Chatham, Detroit and intermediate points between Peterboro and Toronto. Daily except Sunday.
10.05 a.m.—Bethany, Lindsay, Orillia, Port McNichol and intermediate points Daily except Sunday.
3.50 p.m.—Toronto, Hamilton, Brantford, Buffalo, New York, Galt, Woodstock, London, Windsor, Detroit, Chicago and intermediate points between Peterboro and Toronto. Daily.
6.30 p.m.—Lindsay, Toronto and intermediate points. Daily except Sunday.

Telephone 790 When You Want Your PIANO OR ORGAN TUNED
Player Pianos A Specialty.
All Work Guaranteed.
W. H. CUNNINGHAM,
560 Weller Street

RELIABLE YOUNG MAN, 25 would like responsible inside position of trust with evenings free. Cash security or small investment if needed. Out of town advertiser. Box 4655 Examiner Office
4d 27 4655

GOOD OPPORTUNITIES

Wise People are Buying Lots now in Victoria Heights, corner Charlotte Street and Monaghan Road. Just have a look for yourself and see what's going on.

$1,500 Nice little Cottage, 4 rooms, lot 30 x 108, McDonald street.
$2,600 Central Frame, dandy bath-room, seven rooms. Nice home. $800 cash.
$3,200 Three-Acre Garden, fruit trees, barn and stable, frame house with hardwood floors. Nice location. Trade for house close to city.
$1,050 Five-Roomed Cottage, Edison avenue. $200 cash, balance easy.

AGENTS FOR BEST FIRE INSURANCE COMPANIES.
H. J. McCANNON
140 Simcoe street.. Phones 46J-772. Nugent Phone 1693M

120 Acres—About 100 acres working land, good brick house and bank barn, situated about 2 miles from City. Possession this fall. Price and terms reasonable ..... $10,000.00.
122 Acres—90 acres working land, balance is pasture and wood; well fenced and watered, orchard, new brick house with furnace, hardwood floors, bank barn. Immediate possession, owner would exchange for a property in city. This farm is well situated, about 3 miles from Peterborough. Price .... $16,000.00.
100 Acres—80 acres working land, balance is pasture, brick house and good barn, possession this fall. Situated about 6 miles from town. Owner might exchange for a house in city, good terms. Price .. $7,000.00
For inspection and further particulars, apply

J. T. O'CONNELL & CO.
136 Hunter Street
'Phones: Office 376; Residence 1389

Fine Double House, 7 rooms each fully modern; very central. Inquire. 6-Room Brick, all modern, central nice home. Good buy $5,200
7-Room Brick, all modern, near Normal School $5,000
7-Room, all modern, hot water heating, near Central School $4,000
6-Room Brick, two piece plumbing, stable, west side $3,200
4-Room House, water, light, good lot north $1,100
One lot close to Highway, west side Bargain. Quick sale $100.00
Some good houses to rent.

P. E. RUTHERFORD AGENCY
282 George Street — 'Phone 1421

FOR SALE

$3200—3 acres of Garden Land; good buildings; close in.
$2200—6-roomed Red Brick House, new; easy terms.
$1300—7-roomed Red Brick House, all modern; extra lot; $500 cash.
$5100—7-roomed all modern, hardwood up and down; garage.
$2800—7-roomed Red Brick House, ½ acre land; easy terms.
$3200—6-roomed Red Brick House, central; 2-piece plumbing.
$2000—6-roomed Frame House, new, $300 cash, balance as rent.
$1800—6-roomed Brick House, large hen house and stable.
Fire Insurance of any kind written.

J. CHAMBERS & CO.
354 WATER STREET.
'Phones—Office 1719-J, Res. 1594-W

FOR SALE
Lath at Low Price
Slabwood 18 INCH PER LOAD **$4.75**
H. H. DINSDALE
PHONE 153

BELTING!

All sizes New and Second Hand Rubber Belting in Stock. Also Leather Belting and Leather Lacings for sale. Best grade Anthracite, Nut Coal in stock. Order now.

A. LOW & CO.
264 Simcoe street.
'Phone 627 N. & Hol. 1627

CHINA PAINTING
Mrs. Langley McCarthy Teaches Biscoffe' New and Beautiful Work in CHINA PAINTING

DAVIS-THOMPSON COMPANY, LTD.
Insurance and General Agency
433 GEORGE ST. PHONE 40

4% INTEREST, compounded Half-Yearly, Paid on Deposits

One Dollar opens an account. Special facilities afforded Depositors for the convenient transaction of their business, and accounts are subject to cheque withdrawal.

For Sums of $100 and upwards this Company's Debentures are issued in terms of one to five years.

Bearing INTEREST Half-Yearly at - - - **5%**

435-437 George Street
PETERBOROUGH

THE GUMPS—SPECIAL DELIVERY

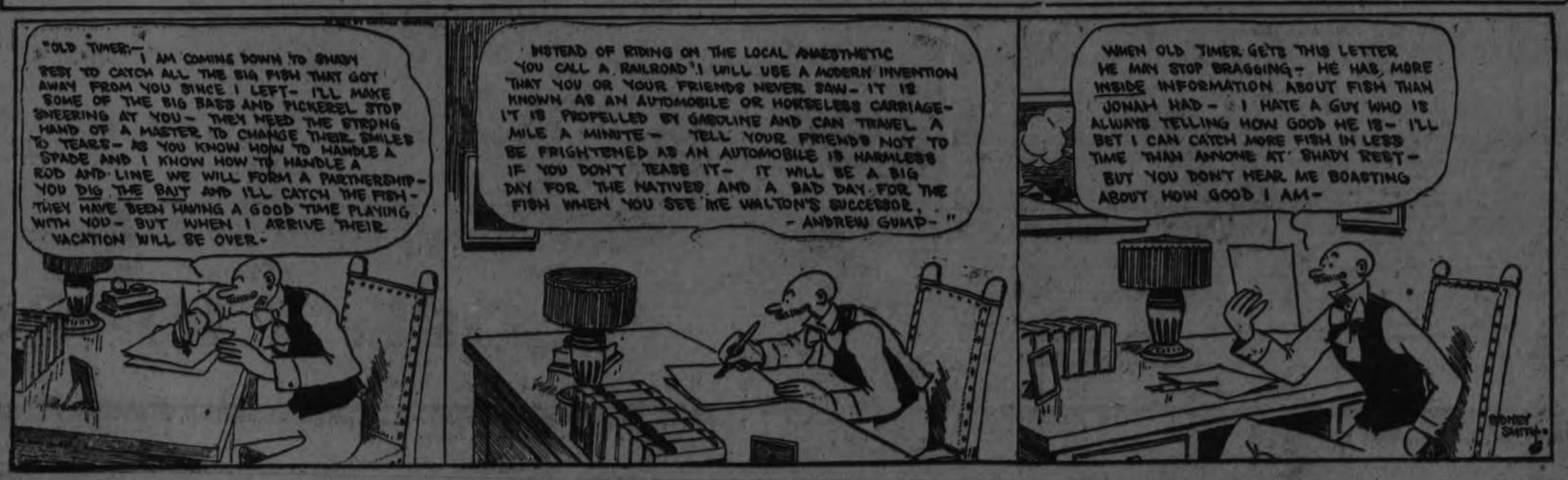

WHEN ATTACKED BY DYSENTERY
You Should Take

And You Will Get PROMPT RELIEF

When you ask for "Dr. Fowler's" be sure you get what you ask for, as some of these cheap, no-name, no-reputation preparations may prove dangerous to your health.

Put up only by The T. Milburn Co. Limited, Toronto, Ont.

CHOPPING BOWL

A wooden chopping bowl that retains the odor of onions or any strong foods that have been chopped in it should be soaked in hot water to which a teaspoonful of soda has been added.

FOR SALE AT A BARGAIN

The Following Second-hand Goods:

1 Rubber-tired Top Buggy.
1 Coal Oil Stove, 4 Burners, with Oven.
1 Gas Engine, 1 H.P. International.
1 Gas Engine, 1½ H.P., De Laval.
Also 2 New Sharples Cream Separators.
1 Hay Tedder.

Get Your Hay Tools Now — A Full Line on Hand.

R. C. HEARD
IMPLEMENT WAREHOUSE
379 Water St. Phone 1329
Shop 'Phone 1329
House 'Phone 1494W

FOUR KILLED WHEN CAR WAS HIT BY A TRAIN

Automobile in Which 7 Were Riding, Stalled on Track in Front of Freight Train.

3 IN HOSPITAL.

Driver of Car Was Looking in the Opposite Direction When Train Hit Auto.

TORONTO, July 31.—(Canadian Press.)— Four Toronto residents were killed and three others injured, two very seriously, when the motor car in which they were riding was struck by a westbound Canadian National Railway freight train about noon yesterday at a level crossing known as Adams' Crossing, about three miles east of Newcastle, Ont.

The dead are: Mrs. S. B. Stewart, 103 Evelyn Ave, Toronto, Miss Marjorie Burrows, 72 Howard Park Ave., Toronto; Morris Cambridge, aged 12 years, 255 Gladstone Ave., Toronto; Mrs. Mary E. Burrows, 72 Howard Park Ave., Toronto.

The injured: Wellington George Cambridge, his wife and son James, 255 Gladstone Ave., Toronto. They are in hospital at Port Hope. Mr. Cambridge is not badly hurt, but the condition of his wife and son is precarious.

The spot where the accident occurred has not been considered particularly dangerous level crossing as there is an unobstructed view of each side for about a mile. The car was being driven northward from the lakeshore at a rate of about 20 miles an hour and arrived at the crossing just as the fast westward freight drew near. It is thought that the driver of the car was looking in the other direction and so was unaware of the nearness of the train. The motor car then apparently stalled on the tracks and the unfortunate occupants had no chance to save themselves. The train smashed into the auto with such a terrific force that the auto was smashed to pieces and was dragged along the track for about 100 yards, the occupants being thrown alongside the track. Mrs. Stewart, Mrs. Burrows, Miss Burrows and the boy, Morris Cambridge, were evidently killed outright. The bodies were removed to Newcastle, where an inquest was formally opened last night by Coroner Dr. Tucker, and then adjourned.

Members of the train crew gave first aid to the injured, and Dr. J. A. Butler, Newcastle, and Dr. M. M. Tucker, of Orono, who was in Newmastle at the time, were called and were quickly on the scene. Dr. Forest arrived later and under his direction the three injured were removed to Port Hope hospital. Late last night it was stated at the hospital that there was little hope of the recovery of Mrs. Cambridge and her young son.

Women May Avoid Headaches
by the regular use of "Kkovah"—a glass of "Kkovah" acts as a mild laxative and tones up the whole system.
"KKOVAH"—SALTS

FIRE DESTROYED ROSENEATH BARN

The Loss Has Been Estimated at Almost $2,000.00.

ROSENEATH, July 31.—Fire destroyed the barns of Mr. James Timlin, 4 miles southwest of Roseneath at 9.30 p.m. last night.

Included in the contents destroyed were 30 loads of hay, 2 wagons, scales, fanning mill, separator and some harness.

The buildings were partly covered by insurance and the loss has been roughly estimated at $2,000.00.

The barn was erected two years ago and was modern in structure and well equipped. No definite cause has been discovered, but it is believed that sponstaneous combustion of the hay, originated the fire.

FAMOUS ENGLISHMAN.

Sir William Maxwell Sailed To-day For Southampton and Hamburg.

QUEBEC, July 31. — (Canadian Press).—Sir William Maxwell, the famous English newspaperman who acquired fame in his profession through his writings as a war correspondent in all countries of the world with the exception of six during his 22 years as a newspaper writer was a passenger on the Canadian Pacific Liner Empress of Scotland, which sailed this afternoon for Cherbourg, Southampton and Hamburg. He is returning home after an inspection of certain gold mine interests in Northern Manitoba and stated tha tin this field of activitiy a great future loomed up for Canada.

PASSION PLAYERS

OBERAMMERGAU, Bavaria, July 31.—Obermmergau is not the peaceful village that it was before Anton Lang and his wood carving companions went to America early this year. Local opponents of the trip to the United States have gained reinforcements since the return of the Lang party some weeks ago and the town has divided into bitter Lang and anti-Lang groups.

The anti-Lang forces assert that the American visit of the Oberammergau, players was an attempt to commercialize the Passion Play, that the trip was a financial failure and they have threatened to sabotage the net production of the performance scheduled for 1932.

Anton Lang himself has held aloof from his critics thus far and refuses to answer them, contending that the charges are unfounded, and avers that the Passion Play will not suffer from criticisms or jealousies of individuals.

DEATH.

LAKEFIELD, July 31—The death occurred this morning, after a long illness, of Mrs. Walter Madill. Funeral announcement later.

NORMAN DAM IS TO BE REBUILT

Expenditure Will Reach Several Million Dollars and Wages For Several Hundred Men.

WINNIPEG, July 31.—(Canadian Press).—The work of rebuilding the Norman Dam at the Lake of the Woods, involving an expenditure of several million dollars, and employing several hundred men, will commence early this fall. E. W. Backus, president of the Backus-Brooks Lumber Co., Minneapolis, made this announcement Tuesday while visiting the company's plant at Kenora in company with a large party of American and Canadian business men. The re-construction of the dam had been made necessary to provide sufficient power for the company's new plant, which is the largest in the world. The plant at present is turning out 98 tons of paper daily, and when running to capacity, produces from one unit alone 145 tons per day. Mr. Backus stated the only limit to the output will be that imposed by power facilities. Enough pulpwood is available, he said, until the present growth reproducts itself. Arrangements have been practically completed between the Backus-Brooks interests and the Canadian Government for the construction of the dam, which will control the international water. The new dam will take the place of an old one built 28 years ago, and which is now not only in a leaking condition, but has been outgrown by the industry. It is expected from 500 to 600 men will be engaged on the new construction work, which will proceed all winter, and will take about 18 months to complete. Mr. Backus entertained his guests at the Devil's Gap Bungalow Camp, and later left over the C.P.R. lines for Fort William Tuesday evening, where he will inspect the company's interests at that point. The party was accompanied as far as Kenora by Chas. Murphy, general manager of the C.P.R., as well as E. D. Cotterell and George Stephen, assistant freight traffic manager.

GAS MAY GO OUT.

The Time May Come When Alcohol Will Take Its Place.

LONDON, July 30 (United Press).—The time may come when most automobiles, aeroplanes and internal-combustion engines will be run by alcohol instead of gasoline, experts here declare.

They give assurance, however, that this will not reduce the world supply of alcohol available for human internal combustion, because the motive-power alcohol will be made from vegetable crops and wastes that are now unused for alcoholic purposes, leaving the present beverage sources intact.

"Alcohol is the hope of the future, when the problem of fuel supply for internal combustion engines becomes acute," said Sir Charles Bedford, power expert, addressing a world conference on that subject here.

He said that whenever gasoline gives out, or threatens to do so, the world can produce, very simply, all the alcohol it needs, and the wheels will go around just the same, even if another oil field is never found.

"Alcohol can be produced from almost any plant or vegetable," he explained. "When we need more alcohol all we need do is raise more plants—they can be weeds, grass, plants, that have no value for man. Waste from sugar-cane mills, sawdust, straw, cellulose waste and such stuff can all be turned into perfectly good alcohol, for engine purposes. The British empire is weak in oil, producing only about 3 per cent. of the world's supply, but it has limitless possibilities in alcohol-producing plants."

RECLAIM N. C. LANDS.

CHAPEL HILL, N.C., July 30 (United Press).—At Fort Macon, where North Carolina will establish a new state park, experts will battle the ocean in an effort to reclaim a considerable acreage of "banks" land. The outcome will be of great economic importance. The first voyagers from England to this coast found the ocean and the inland sounds of Carolina separated by a strip of land more than 300 miles long, covered with forests of live oak, cedar and pine trees. The soil was rich, and the aroma from grape vines was wafted to sea on the land breezes. The protective forests destroyed in the succeeding centuries, the banks now are largely barren of any growth. Drifting sands conquered the vegetation.

Around old Fort Macon, one of the few well preserved fortifications of the old order now extant, the state will attempt to give the beach a background of green and make of its dunes a protective rampart for a growth of new forest. Experts believe "a little patience a trifle of scientific treatment," will be sufficient to "found there an example of what can be done in transforming a waste into lands such as delighted the eyes of Amadas and Barlowe, Sir Walter Reliegh's captains."

The old fortress, which protected the ports of Beaufort and Morehead City during three wars, will be preserved. Its masonry casements, magazines, redoubts, courts, etc., are in a great measure, still intact. It was a fortification of much strategic importance to the Confederate forces during the early part of the Civil War.

FUNNYFACE

Here is the most caricatured man in all Europe. He is Robert Guttman, artist, critic, journalist, film actor and globe trotter. His home is in Prague. He is now in Paris where artists are having a lot of fun with his features. He will soon leave for the United States.

CHAS. F. MAGILL DIES IN BOSTON

Deceased Was Works Manager of C.G.E. For Five Years.

BOSTON, Mass., July 31. — Charles F. MacGill, long identified with the engineering world, died on Sunday at the Homoeopathic Hospital, following a month's illness. His home was at 72 Chester Road, Belmont. Mr. MacGill was born at Keeseville, N.Y., July 20, 1858. He was the son of William and Ann (Monkhouse) MacGill. He was educated in the schools of Burlington, Vt., and got his engineering training in the shops of Burlington, and the copper mines of Michigan, where he was in charge of some of the first work of the Calumet & Hecla Company. When he returned East after several years in the West Mr. MacGill associated himself with the horsenail industry making horsenails by machinery. The first nail machine was invented in his native town.

For a number of years thereafter he was connected with the Westinghouse Agricultural Works at Schenectady, which were owned by the father of the late George Westinghouse. Then he was twelve years with the General Electric Company at Schenectady and Pittsfield, and five years as works manager of the Canadian General Electric at Peterboro, Ontario. From there he went to Quebec, where he was manager of the Carrier Laine Company, marine engineers and boat builders. He was employed by the Twin City Street Railway Company in Minnesota where he remodelled the inclined railway in Duluth. From there he went to St. Louis as works manager of the Diesel Engine Company where he built some of the first internal combustion engines for the United States battleships.

During the late war he was engineer of the bayonet department of the Remington Arms Company of Bridgeport, Conn., and works manager of the Bullard Machine Company of that same city. Since then he has been retired. Mr. MacGill was for twenty-eight years a member of the American Society of Mechanical Engineers. He also was a member of Corinthian Lodge of Masons of Bridgeport, and Bridgeport Chapter of the same body. His wife, formerly Miss Charlotte E. Keeller, of Keeseville, died in 1918. His surviving children are Miss Caroline E. MacGill, a writer and magazine contributor, and Charles Frederick MacGill, trust officer of the Massachusetts Trust Company of Boston.

FIJIANS COMPLAIN

There Are Too Many Shuffling Feet in London, England.

LONDON, July 31. — The three Fiji chiefs, Vali, Sukuma and Rabici who have been visiting London for two months to pay their respects and that of their peoples to the King of England, their overlord, have only one complaint to register. There are too many people about.

"They get in the way when you walk," says Vali, "you can't go straight like you can in Fiji, and you have to keep hopping about unless you want to get trampled upon."

The chiefs will be glad, they said, when they can walk about without fear of their lives and when they can use an elevator without their hearts ascending to their mouths.

King George one morning received the chiefs at Buckingham Palace, the pompousness of which so captivated the chiefs that they forgot all the English words they knew and upset the ceremony by talking to the King in Fiji.

MATTHEWS HAS BEEN ARRESTED BY U. S. POLICE

He Was Found Running a Lunch Counter in City of Santa Clara.

MUCH CHANGED.

His Closest Friends Would Not Have Recognized Him.

SAN JOSE, Calif., July 31.—(Canadian Press).—In the presence of newspaper representatives, United States Immigration Inspectors Arthur J. Phelan, T. J. Dozier and Patrick J. Farrelly, of San Francisco, last evening, took into custody Charles Matthews, Jr., former Deputy Provincial Treasurer of Ontario. He is now held in the county jail at San Francisco, and will be held for illegal entry into the United States from Canada. At the time of his arrest he was operating a lunch-room in the city of Santa Clara.

His appearance is so changed from that given in bulletins broadcast, it is doubtful that his closest friends would recognize him. He was dressed in heavy corduroy trousers and tan flannel shirt, moustache curled up at the ends, and his loss of weight made identification almost impossible, should he have met former acquaintances. The arrest was made quietly, and he readily admitted his identity. It is understood by inspectors investigating this case that he has been in constant communication with friends in Toronto. His judgment was excellent in choosing the vocation he was engaged, and the changing of his appearance.

Speedy action was taken by the Provincial authorities to secure the return of Charles Matthews, former Deputy Treasurer of Ontario, following the receipt of information that the missing ex-official was in California. One thousand dollars in cash will be paid by the Government of Ontario for the delivery of Matthews into custody in the United States, and an additional $1,500 in cash will be paid when delivered into the Provincial custody in Ontario. This was the answer of Hon. W. F. Nickle, Attorney-General of Ontario, to a telegraphic message received on Tuesday afternoon at the office of General V. A. S. Williams, Commissioner of the Provincial Police of Ontario, from one Jack Martin, at San Francisco, promising to deliver Charles A. Matthews, Jr., the fugitive Deputy Provincial Treasurer, into custody if a suitable reward was offered.

ONE-PIECE

The one-piece flannel dress with a shoulder cape and a few buttons or a white collar and leather belt for trimming is a standby in any wardrobe.

STREET FROCKS

The smartest frocks for street and for day wear continue to be of black satin or alpaca with white collars and cuffs.

BANISHES COOKING ODORS

An electric fan will banish the odors of cooking from a room if you place it so it draws in air from an open window and blows the odors up.

Ask for the Corn Starch in the Original yellow package
BENSON'S
PREPARED CORN
Famous for over 65 years
"A Friend of the Family"

ADVENTURES OF THE TWINS

By Olive Roberts Barton

He ate his lunch in a hurry.

The merry-go-round in Happy Go Lucky Park was a jolly one. Nick made the music go, and a whistle went "toot-toot," and Mister Zip, the fairyman, turned a handle that started the merry-go-round. Nancy took tickets sometimes, and sometimes she held the babies so they couldn't fall off and get hurt.

And, although the animals on the merry-go-round looked as fierce as they could be, they were only made of wood and couldn't hurt you any more than a fly.

Besides, there was the brass ring. If you got the brass ring when you were whizzing past, instead of a black one, that gave you a free ride.

Of course, everybody tried as hard as ever they could to get the brass ring, you may be sure.

One day Cutie Cottontail got a job weeding a garden and, although they say that it wasn't all weeds he pulled up, still he earned enough money to go to Happy Go Lucky Park and spend it and the afternoon.

He ate his lunch in a hurry and put on his best shirt striped and away he hopped.

He bought a pack of chewing gum (really, I never knew before what it was that made bunnies wiggle their noses so), and went into the fun house and saw himself in all the fat and lean and lumpy mirrors, and got lost in the Puzzle Patch on purpose to see how quickly he could find his way out, and did a whole lot of things like that.

But all the time he was making his way to the merry-go-round, where Nancy and Nick were working. He liked the Twins and they liked him, and when he was a passenger Nick always let it go round a couple of times longer so he would get an extra long ride.

"I'm gonna stay till I get the brass ring," said Cutie, as he drew near and heard the ting-a-ling-a-ling, dum-de-dum-de-dum of the music. "And when I get it I'm gonna keep it to show to my friends. Hello, Nick!"

"Hello, Cutie," called Nick. "Hop on. You're just in time."

The little rabbit boy got on the merry-go-round and climbed up on a fierce-looking dragon with a curly tail.

"Hooray!" he shouted as the whistle went "toot-toot" and Mister Zip, the fairyman, turned the thingamadadger that started the merry-go-round on its circular journey.

What's that? What did you say? Who was it that went "hooray," Cutie or the dragon? My goodness, it was Cutie, of course, for the fierce dragon was only made of wood, and even if he hadn't been, he'd have been lashing his tail and gnashing his teeth and breathing fire through his nose, and wondering how a nice tender rabbit would taste for his dinner.

"Oh, I see! You think that's why he was saying 'hooray!' Just because Cutie climbed on his back!"

Well, maybe he would, but as I said before, how could he when he wasn't alive?

Round and round and round went the merry-go-round, and every time Cutie passed the big wooden thing with a ring in the end, he held out his hand and got one. He got so many iron rings that both his ears were full. For every time he got a ring he slid it over an ear.

And then didn't he get the brass one! "Hooray!" he shouted, louder than ever. "I'll slip this one in my pocket and take it home." Cutie was going to get into a peck of trouble.

(To Be Continued)

(Copyright, 1924, NEA Service, Inc.)

Notable Lectures
AT THE
Dominion Redpath
CHAUTAUQUA

"The Four-Square Builder"
CAPT. T. DINSMORE UPTON

"The Potter and the Clay"
J. SMITH DAMRON

One Other Notable Lecture
To Be Announced Later

FIVE BIG DAYS

Season Tickets $2.50
Amusements Tax Extra

OPENING SATURDAY, AUG. 2nd, FOR FIVE DAYS

Tickets for sale at Payne's Drug Store, Warne's Drug Store, Bond's Drug Store, Kent's Drug Store, Smith's Shoe Store, Examiner Office, Peterborough Milk Products and John Kerr, East City.

6-Cut-Rate Specials-6

Mineral Oil, Russian. Regular $1.00, at.....2 for $1.00
Hydrogen Peroxide, Pound size. Regular 75c, at 2 for 75c
Pussywillow Talc, High-grade. Regular 35c, at 2 for 35c
Wyldewood Cream, Liquid for Sunburn, etc. Regular 65c, at 2 for 65c
Durham Duplex Razors, with One Blade, for.....10c
Kennedy Moth Bag, large size, FREE with a Package of Moth Balls or Flakes.

These SPECIALS are for the Season, and not for a Few Days.

— LOWEST PRICES ON PATENT MEDICINES —
Moncur's Drug Store
407 GEORGE STREET

CUTICURA HEALS PAINFUL PIMPLES
On Face and Shoulders. Itched and Burned.

"My trouble began with a rash of pimples on my face and shoulders. The pimples were hard and red and festered and scaled over. They were very painful and itched and burned so that I could not sleep nights. I was ashamed to go anywhere my face was so disfigured. The trouble lasted about four and a half years.

"I began using Cuticura Soap and Ointment, and after using three cakes of Cuticura Soap and two boxes of Cuticura Ointment I was completely healed." (Signed) Miss Myrtle A. Westover, Bolton Centre, Quebec.

Rely on Cuticura Soap, Ointment and Talcum to keep your skin clear.

Sample Each Free by Mail. Address Canadian Depot: "Cuticura, P. O. Box 2616, Montreal." Price, Soap 25c. Ointment 25 and 50c. Talcum 25c. Try our new Shaving Stick.

Fresh-Crisp-Delicious

Just as they leave the "toasters" in the mill

QUAKER Corn Flakes reach you just as fresh, as crisp, as delicious as they leave the "toasters" in the mill. The wax-wrapped carton preserves all the goodness of the Quaker flavour. It keeps all other flavours out.

The Quaker flavour—the most expensive ever put into a corn flake. Ingredients — the finest quality of salt, sugar and malt we can procure. The flakes—rolled just to the proper thinness and toasted to an appetizing crisp.

Just try Quaker Corn Flakes. They cost you no more than others. Save the coupons.

At your grocers.

Quaker Corn Flakes

A Product of The Quaker Mills, Peterborough & Saskatoon

The Evening Examiner

PHONES—Editorial 1601. Business Office, 1600. Private Branch Exchange to all Departments.

The Examiner is a member of the Audit Bureau of Circulation.

The Daily Examiner, published every lawful evening, by The Peterborough Examiner, Limited. Office, 415 George street. $6.00 per year, delivered in city; out-of-town subscribers, by mail, $4.00 a year.

The Weekly Examiner, published every Thursday. Subscription price $1.50 a year.

U. S. REPRESENTATIVES.

Special U. S. Representatives—W. H. Stockwell, 623 People's Gas Building, Chicago, Ill.

New York—Chas. P. Miller, 225 Fifth Avenue.

Advertising Rates on application.

R. M. GLOVER, Managing Director.

THURSDAY, JULY 31, 1924.

LAXITY SOMEWHERE.

The story from Hamilton of immigrants reaching that city in an advanced state of tuberculosis and becoming a charge upon the charity department, suggests that there has been a serious slip on the part of Canada's immigration officials.

How immigrants in this condition were allowed to disembark in this country in spite of the scrutiny of medical officers requires some explanation.

Hamilton doctors say that the detection of the ailment should have been an easy matter for the experts—yet they were allowed to enter Canada and are now dependent upon the city of Hamilton for assistance.

It is to be hoped that this is but an isolated case; the consequences of a general laxity in the examination of immigrants would be serious indeed.

Why such cases could not be discovered at the point of embarkation is something that causes wonder.

That seems to be the proper place for a thorough examination, but at all events wherever the examination may be held it should not be possible for immigrants in an advanced stage of tuberculosis to find their way into Canada.

GET THEM OFF THE STREETS.

The time has arrived when the city fathers should take some definite action, and stick to it, in regard to gas-filling tanks, the number of which in Peterborough is multiplying rapidly.

These bright-coloured tanks have now made their appearance on George street, and applications for others within the business section can be confidently expected.

Other municipalities are taking steps to limit the number of tanks and to keep them away from business streets, and Peterborough will soon be forced to adopt a more rigid policy in this matter.

The elimination of telegraph and telephone poles from the main streets was only accomplished by a good deal of persuasion and negotiation.

Now it appears that gasoline tanks are going to take the place of the unsightly poles of other days.

They are more handsomely painted, it is true, but scarcely less of a nuisance than the old telegraph poles.

The streets should be kept clear of such encumbrances—at least, in the centre of the city, and certainly a restriction in the number of permits would seem to be necessary.

Otherwise these tanks will soon be as plentiful as murders in Chicago.

PROTECTING THE CHILDREN.

The Ontario Safety League continues its campaign against accidents, concentrating its effects in its latest circular upon warning parents of some of the common causes of accidents to children.

That there is need of such a campaign is shown by the fact that last year in this Province 251 fatal accidents to children under sixteen years of age occurred.

Of this number 92 were from drowning, 89 from traffic accidents, 51 from scalds and burns, 10 from gun-shot wounds and 9 from poisoning.

Parents are advised not only to teach their children how to be careful away from home, but also to be sure that they are safe at home.

Thus the league points out the necessity of keeping medicines, hot food and water, out of the reach of children.

The danger of improper use of electrical appliances is emphasized, as is the risk of having firearms in a house where there are children.

A common cause of accidents—sometimes serious—is the menace of broken glass and rusty wire, etc., around the premises where the youngsters play.

Away from home children should be taught to be careful about where they play, how they cross the streets, to keep away from fallen wires and to avoid many other dangers that lie in wait for the unwary.

Much can be accomplished by proper training by the parents, and in devoting its efforts to awakening the latter to a sense of their responsibility the Safety League is on sound ground.

BRITAIN'S BEST CUSTOMER.

A bulletin of the Canadian Woollen Manufacturers' Association declares that, according to the British Government figures just out for the first five months of 1924, Canada has taken more woollen and worsted cloth than any other country in the world from the mills of Great Britain. The figures for January to May, inclusive, 1924, are:

Exports from Great Britain of woollen and worsted cloth to her best five customers:

	Square Yards.	Population.
Canada	13,339,000	8,500,000
Japan	11,030,200	57,000,000
China	8,294,700	441,000,000
Australia	7,941,800	5,500,000
United States	7,724,400	117,000,000

These figures do not include damasks, tapestry and other furniture stuffs, wool and mohair plushes, flannels and delaines, blankets, travelling rugs or carpets, etc.

These heavy imports of finished goods into Canada are reflected in the decrease of imports of raw material to be manufactured by our home mills. The figures for the first five months of 1923 and 1924 are in lbs.:

Imports into Canada from all countries:

	1923	1924	Decrease.
Wool	11,160,000	7,930,000	3,230,000
Tops	3,746,371	2,992,565	853,806
Noils	661,779	219,351	442,428

While at the same time the re-export of foreign wool from Canada increased over three times in weight in the same period in 1924 over 1923.

HE HAS HIS GOOD POINTS.

The porcupine is protected by law in most places, a stiff fine as the penalty for killing him, because he's the only animal that a man lost in the woods can kill with a club.

Occasionally a porcupine dashes up a tree when a man approaches. But usually he stands trustingly, like a lamb awaiting slaughter.

His nose is his vulnerable spot. A sharp blow kills.

Nature overlooks no bets. She provides for everything. We realize this when we ponder that an easily killed animal is placed in the woods for lost starving men.

Nature provides for us in nearly every other emergency, barring accidents. Nearly all our social and economic problems are due to violations of natural laws. The solution of these problems is in studying natural laws, rather than by legislation.

Cities have more and more problems as they get larger, simply because they're getting farther and farther from nature.

The porcupine is man's best friend for an emergency meal in the woods. And yet the average man, as soon as he sees a porcupine, wants to kill it.

Mr. Porc, of course, isn't harming the man. But the man has a vicious streak that prompts him to destroy—when the destruction doesn't hurt the man's personal property or body. You've observed that hotel guests rarely are as careful of furnishings as they would be at home where their own belongings are concerned. Did you ever see a man wipe his shoes with a towel he owned himself?

The porcupine has the reputation of being able to throw his quills. He can't. What he does is swing quickly about, trying to smack his tail against his attacker. Soon as the tail hits, a nervous convulsion loosens the quills and the force of the blow drives them in.

Only two animals can kill a porcupine curled in a ball. Man uses a club. A fox lies on his back, sticks his long nose forward, catches Mr. Porc's nose and twists him over, kills by a bite in the neck and eats his way into the carcass through the stomach—which, like the under neck, has no quills.

THE BANKERS MAKE HARD TIMES.

International bankers, watching allied parleys over the Dawes report, oppose the right of France to take any separate action against future German defaults. They say German intergrity must be secured against another Rhur invasion before the proposed $200,000,000 loan to Germany will be safe. They are not satisfied with the plan to name an American as agent for reparation payments and give him wide powers in settling all questions of a German default. They demand much more.

These bankers, American and British are in a strong position. Politics having failed to soothe Europe, high finance has been summoned. Any settlement must be based upon a loan to Germany. The money must come from America and Britain. Neither country is much concerned about its own security from possible Gereman attacks. Britain is not greatly interested in reparations. America is not interested at all.

Angl-American money is in a position to dictate terms. If allied Governments will not guarantee the loan, then the Allies are to be asked to agree, severally and jointly, not to invade Germany except by common consent. This would, of course, mean Germany might default at will and without fear of the consequences.

World finance in anxious for any agreement that may mean peace and trade. It has repeatedly urged the wiping out of interallied obligations and the reduction of reparations. It has worked to secure American forgiveness of wartime debts. High finance is more concerned about a settlement than about reparations, the security of France or apparently, the repayment even of the proposed loan.

It opposes France, for the first necessity of France is security and the next is reparation for the terrible injuries suffered at German hands. These are not vital to England, American or the international bankers, but they are vital to France.

When bankers say the French threat menaces the safety of the German loan, the French, taught by long and bitter experience, reply that the German defaulter will pay nothing unless means are retained to enforce payment. France is unwilling to surrender the one weapon she has; she is loath to let her hands be tied and trust again in the Allies, who in dealing with Germany.

It is the same deadlock that has held for nearly six years. The bedrock of the situation has not changed. Britain, with her war fruits harvested and anxious for a return to old markets, is ready to let bygones. American will accept any settlement that does not involve her political responsibility. France, thus far unable to clinch a hard-won victory, demands security and reparations.

A compromise is possible; but this may demand from the bankers a recognition of elemental justice and of moral as well as material issues to be worth the paper on which it is written. An enduring settlement must appeal to the world's sense of justice to France as well as Germany. The common sense of the world will also demand some way whereby the proposed loan may be collected from a debtor known as a proved defaulter. In his speech at the Pilgrims Dinner Secretary Hughes said of this loan:

All discussion will be futile unless arrangements are ultimately made to satisfy the investing public.—Philadelphia Public Ledger.

EDITORIAL NOTES AND COMMENT.

God made the country, but man made the dangerous curves.—Lyre.

A cherry on the market seems to be worth twenty on a tree in the country.—Ottawa Journal.

The best thing about this hot weather is that a man cannot blame it on his wife.—Brockville Recorder.

Isn't the weather delightful? Last March we were just wishing for such a warm spell.—Guelph Mercury.

The preserving season this fall will doubtless include canning many of the politicians.—Lynn, Mass., Bulletin.

Germany argues that she should pay her debts when she wants to. And she will never want to.—Toronto Telegram.

In spite of the H. C. of L., some things have come down in price. There are the motor markets, for instance.—Toronto Telegram.

"White" Inndians are to be brought to Toronto for examination. There were always lots of white "Indians" in that city.

WISE AND OTHERWISE

See things as you travel along, because life is a one-way street.

Trying to choke some of the old-fashioned ideas down people is like trying to make an auto run on hay.

Common sense is what makes a college education valuable.

Breakfast bacon is fat meat that got into society.

The only time some men think they have no kick coming in when it comes time to kick in.

Thinking you know is never as important as knowing you think.

This world seems worse than it is because you never hear much about the bad things that don't happen.

After a man sows his wild oats he expects some woman to help him gather them.

Every now and then a fountain pen gets cussed for acting like a fountain.

When the worm turns it doesn't always turn into a butterfly.

The only hunter who trails race tracks is a fortune hunter.

When the modern girls has no complexion she will make up for it.

There are too many nights in the week to stay away from the picture show every one of them.

Cheap umbrellas last the longest. Carry one and no friend will take it by mistake.

What good is your past if you don't use it for the future?

You are not getting old until everyone else seems younger.

When a man turns green with envy he is ripe for trouble.

Too many who catch on to things quickly let go the same way.

Window panes last much longer if kept away from baseball games.

The staight and narrow path is wide enough for its traffic.

You can't get ahead by spending your time getting even.

Keeping a friend in hot water will eventually cook your goose.

RADIO PROGRAMS

THURSDAY, JULY 31.
(Standard Daylight-Saving Time)

WEAF, NEW YORK—492.

7.30-10 p.m.—Teresa Rashkis, soprano; Country Club concert group; George Vause, piano.

WJZ, NEW YORK—455.

7.30 p.m.—Gotham Hotel Orchestra.
8 p.m.—French lesson.
8.30 p.m.—Concert program.
9.45 p.m.—Navy Band.

WIP, PHILADELPHIA—509

7.00 p.m.—Bedtime stories; roll-call.
8.30 p.m.—Comfort's Orchestra.
8.45 p.m.—Atlantic City program.
8.50 p.m.—Ministrel show.
9.30 p.m.—Vessella's Band; Della Samoiloff, soprano.

WBZ, SPRINGFIELD—337.

9.00 p.m.—Robert Ridge, piano.
9.30 p.m.—J. A. Pattee, fiddle.

WGY, SCHEHNECTADY—380.

8.45 p.m.—"A Few Minutes With New Books," by L. L. Hopkins.
9.00 p.m.—Salvation Army Band.

WRC, WASHHINGTON—469

7.00 p.m.—Children's hour.
8.45 p.m.—Motoring talk.
9.00 p.m.—Musical program.
9.45 p.m.—Elsa Jorsa, soprano.
10.00 p.m.—L'Aiglon Orchestra.

KDKA, PITTSBURGH—326

8.15 p.m.—Farm program.
8.40 p.m.—Market reports.
9 p.m.—Orchestra; vocal solo.
11 p.m.—Concert.

WTAM, CLEVELAND—390

7-8.30 p.m.—Dinner concert.

WJAX, CLEVELAND—390

9 p.m.—Orchestra; vocal and instrumental solos.

WWJ, DETROIT—516.

9.30 p.m.—Schmeman's Band.
10.30 p.m.—Detroit News Orchestra.

WEBH, CHICAGO—370.

8.30-9.30 p.m.—Oriole Orchestra; Stanley Franklin, piano.
10.30-11.30 p.m.—Oriole Orchestra; Elsa Wagner, piano.

A THOUGHT

Let us not therefore judge one another any more: but judge this rather, that no man put a stumbling block or an occasion to fall in his brother's way.—Rom. 14:13.

* * *

Who upon earth could live were all judged justly?—Byron.

FRANCE PRODUCES LESS IRON

PARIS, July 31.—The claim of some economists that France is the "ironmaster of the world" is disputed by recently published figures. These show the production of iron to be 590,000 tons a month and of steel 554,000 tons. These figures are 15 per cent less than the 1923 output.

CATTLE, GRAIN AND PRODUCE

Peterboro—Toronto—Montreal Winnipeg

RETAIL.

Fruit.

Bananas, 20-40c dozen; oranges, 25-70c dozen; grapefruit, 2 to 4 for 25c; lemons, 30-40c dozen; apples, Yellow Transparent, 25c measure; pineapples, 20-35c each; strawberries, 10-18c box; dates, 13 lb.; cantelope 15-25c; cherries, domestic, sweet 30 lb., 10-15c qt., 75c-$1 basket; plums, 20-30c doz., 25c qt.; peaches, 30-40c doz.; gooseberries, 15c qt.; pears, 60c doz.; watermelon, $1.50-$2.25; red currants, 15c box; red raspberries, 35c box.

Vegetables.

Potatoes, old 30c peck, new 50-55c peck, 15c measure; new beets, 3 bunches 25c; new carrots, 5c bunch; cooking onions 3lb .25c; green onions, 5c bunch; Bermuda onions, 3lb. 25c; new cabbage, 15-20c head; leaf lettuce, 5c bunch; celery, 20-50c; parsley, 5c; watercress, 5c; cucumbers, 10-15c; tomatoes, 25-30c lb., home-grown 30c lb.; peppers, 10-15c each; radishes, 5c bunch; spinach, 20c lb.; rhubarb, 5c bunch; Lima beans, 10c lb.; string beans, 25c lb.; Canadian beans, 20c qt.; green peas, 2 and 3 qts. 25c; shelled 20c qt.; swiss chard, 10c bunch.

Nuts.

Walnuts, 25-30c lb.; Brazil nuts, 25-30c lb.; chestnuts, 25-30c lb.; almonds, 25c lb.; shelled almonds, 40-80c lb.; cocoanuts, 15-20c each.

Dairy Products.

Butter, creamery, 37c lb.; dairy, 35c lb.; baking, 25c lb.; lard, 18-22c lb.; shortening, 19c lb.
Cheese, new, 25c lb.; old, 35c lb.
Eggs, 28c dozen.

Fish.

Salmon, red, 20-25c lb.; pink, 20c; salmon trout, 24c lb.; white fish, 20-22c; halibut, 35c; haddies, 18-20c; boneless, 25c; fillets, 25c; kippered herring, 20c.

Meats.

Beef, 8-30c lb, veal 10-30c lb.; lamb, 15-30c; mutton, 10-25c; pork, 15-35c; bacon, 28-40c; sausage, 18-20c; chicken, 25-30c lb.

Flour.

Flour, half barrel, $4-$4.50; pastry flour, 24-lb. bag $1.

WHOLESALE.

Grain.

Fall wheat, $1.00-$1.25 per bushel; oats, 50-55c; rye, 65-75c; barley, 65-70c.

Hay, Bran, &c.

Hay, loose, $15.00; baled, $17.00-$18.00; baled straw, $9.00-$12.00; bran, $28.00-$30.00 ton; shorts, $33.00 ton.

Hogs.

Live hogs, thick, smooth, $8.50 cwt.; select graded, $9.25 cwt.; dressed, head on, $13.00; head off, $14.00.

Hides and Wool.

Hides—Cow, 6c lb.; horse, $2.00-$2.50 each; calf skins, 12c lb.; sheep and lambs skins, $1.50-$2.00 each; shearlings, 20-25c each.
Wool—25-28c lb.

TORONTO LIVESTOCK

TORONTO, July 30.—Trading at the Union Stock Yards is not improving as the week progresses Sales of cattle on Tuesday only amounted to 756, and this left over 800 on hand. The slowness of trade is conseququently due to the class of stuff being sent in, and shippers of unfinished cattle will again take losses.

Stockers and feeders are selling lower, and if there is any improvement in beef cattle prices later on, as prospects indicate, farmers with pasture ought to be buying. Neil Coutts had a nice bunch of Western yearlings he was offering at $4 a cwt. These were selected from a shipment which he picked up at $3.35 a cwt. Geo. Rowntree bought 19 steers for his farm at Woodbridge at $6.50 a cwt. These average 1,250 lbs. each.

The market was almost dead today, and low prices are being bid by the abattoirs. Butcher cows are holding steadier than other beef cattle. Baby beeves are the only butchers selling at all well, and one brought $10 a cwt. today.

Calves were not too strong today and the tops were not above 9 cents a pound with a large number of good ones at 8¾ cents. Medium calves were bought down to 6 cents and the lower prices are likely to lead to Buffalo shipments.

Lambs were also lowered about half a dollar a cwt., and only one bunch made 15¼ cents this morning with the bulk selling at 15 cents. Bucks are two cents below these prices and cull lambs are not better than 10 cents. The hog market remains quite flighty, following the grain and hog movement in the States. Price asked by sellers this morning was $9.60 a cwt. f.o.b., an advance of 60 cents from yesterday. One seller suggested that local hogs ought to be selling on a parity with Chicago, where quotations are as high as $11.25 a cwt.

Current Quotations.

Choice heavy ex steers	7.50	7.80
Good heavy ex steers	7.00	7.25
Choice short keeps	6.50	7.00
Baby beeves	7.00	0.00
Choice export cows	5.25	5.50
Choice handy weight	6.75	7.00
Good handy weight	6.25	6.50
Medium butchers	5.50	6.00
Common light butchers	4.00	5.00
Choice 950-1,00 feeders	4.75	5.25
Fair to light feeders	4.00	4.25
Choice fat cows	4.75	5.00
Good butchers' cows	4.00	4.50
Medium cows	3.25	3.75
Common cows	2.50	3.00
Canners and cutters	1.50	2.50
Go choice butcher bulls	4.25	4.75
Good fair butcher bulls	4.00	4.25
Bologna bulls	2.75	3.50
Choice milchers and springers	80.00	90.00
Medium milchers and springers	45.00	60.00
Common do.	30.00	40.00
Choice spring lambs	15.00	15.25
do bucks	13.00	13.20
Common spring lambs	10.00	11.00
Good to choice sheep	6.00	6.50
Heavy sheep and bucks	3.00	3.50
Culls	2.50	3.00
Good to choice calves	9.00	...
Medium calves	6.50	7.50
Common calves	4.00	6.00
Hogs f.o.b. thick, smooth	9.50	...
do fed and watered	10.00	...
Hogs off cars short run	10.20	...

CHICAGO GRAIN.

CHICAGO, July 30 — Canadian rains and cool weather led to heavy selling of wheat to-day in connection with a noticeable tendency to increase estimates of the size of the Canadian crop. Largely as a result the wheat market closed unsettled, 7-8c to 1 5-8c net lower. September $1.31 5-8 to $1.31 7-8 and December $1.34 1-2 to $1.34 3-4c.

Corn finished 3-4c to 1 3-8c down; oats 3-8c to 1 1-2c off, and provisions at a setback ranging from 35c to 57c.

MONTREAL PRODUCE.

MONTREAL, July 30.— Declines of about two cents all around were registered in the cash grain market here to-day in sympathy with the weakness in the Winnipeg cash wheat market. Trading in flour was quiet with prices unchanged. The millfeed market was unchanged. Business in baled hay was dull. Fresh extra eggs were increased in price by two cents a dozen, other grades were unchanged There is a weak undertone to the butter market and the cheese market is easier. Demand for beans is good at $3 per bushel for one pound pickers

STERLING RATES.

MONTREAL, July 30 — Sterling exchange rates were quoted here today:
Demand 4.4113.
Cables 4.4138.

EGG PRICES.

OTTAWA, July 30.—Market remains very firm. Dealers supplies barely sufficient to meet local consumptive demand. Extras are becoming quite scarce and the jobbing price on this grade has advanced. Winnipeg quoting f.o.b. firsts 27 1-2, seconds 21 1-2.

Toronto market very firm, receipts light. Jobbing extras 26, firsts 31, seconds 30.

Montreal market quiet, jobbing extras 37 to 38, firsts 30, seconds 25.

Manitoba firm. Jobbing extras 27 to 27 1-2, firsts 25 to 25 1-2, seconds 19 to 19 1-2.

CHICAGO LIVE STOCK.

CHICAGO, July 30.—Cattle, receipts 11,000; fed description all killing classes active; steady to strong; killing quality steeer run improved; top matured steers 11.75; average weight 1,420 pounds; numerous strings handy and weighty steers 11.00 and 11.40; long yearlings at out side price; 842 pound South Dakota yearlings 11.00; bulk fed steers and yearling 9.25 and 11.00; weighty cake fed Texans 9.00 and 10.40; grassy Texans 6.25 and 8.25; according to weight and condition; stockers and feeders largely 6.00 downward, steady; grassy cows and heifers dull, unevenly lower; south-western offering at 2.15 and 2.25; strong weight upward to 2.90; bulk bologna bulls, 4.50 and 4.75; few heavy 5.00 bulk vealers 9.50 and 10.00.

Hogs, receipts 12,000; slow, uneven; few early sales 10c to 15c off; generally 25c to 50c lower; closing mostly at full decline early top 11.00 for small quota showing 200 to 220 pound average; bulk good and choice 160 to 240 pound weight 10.50 and 10.85; better 260 to 320 pound average, 1010 and 10.25; packing sows 8.40 and 8.75; desirable strong weight killing pigs 9.25 and 9.75; estimated holdover 17,000.

Sheep, receipts 14,000. Fat lambs steady to strong; spots 10 to 15c higher; bulk native lambs 13.00 and 13.25; few to shippers 13.50; bulk range lambs 13.50 and 13.85; top 14.00; culls mostly 9.00 and 9.25; sheep steady; odd lots fat ewes 5.50 and 6.50; feeder lambs 15 to 25c higher; early sales 12.35; some held higher.

To kepe suet fresh, chop roughly and sprinkle with granulated sugar.

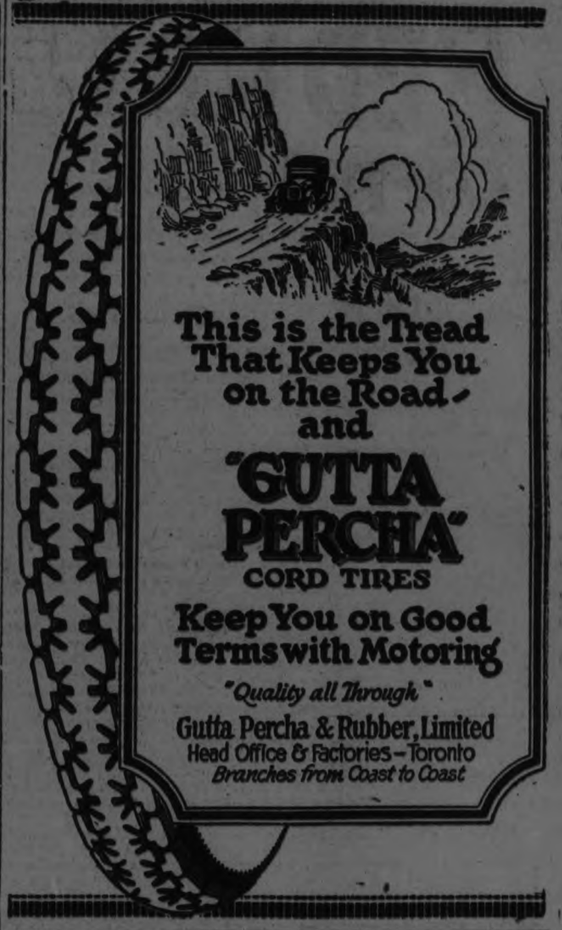

This is the Tread That Keeps You on the Road—and "GUTTA PERCHA" CORD TIRES

Keep You on Good Terms with Motoring

"Quality all Through"

Gutta Percha & Rubber, Limited
Head Office & Factories—Toronto
Branches from Coast to Coast

Complete Stock Carried by
H.T. MILLARD - 225 Hunter St.
Dwyer & Kearns, Auto Tire Repair Co.
195 CHARLOTTE ST.

WARSAW NEWS.

WARSAW, July 30. — Mr. and Mrs. Fred Kidd and son, Peterboro, are visiting friends in this vicinity.

Mr. Clarence Snider, Peterboro, was in Warsaw on Sunday.

Miss J. M. Coleman, Hamilton, is visiting Mr. and Mrs. David Miller.

Mrs. Norman Payne, Myrle and Eileen Payne, Cressa Crowe and Vera Taylor, spent last week camping at McCracken's Landing.

Miss Jean Calvert, Peterboro, is visiting relatives in this vicinity.

Miss Helen Bowen, Belleville Hospital, is spending her two weeks holidays at home.

Mr. and Mrs. H. MacDonald and Miss Elizabeth Douglas, Norwood; Miss Grace Douglas, Brantford; Mrs Murray and Miss Jean Murray, of Port Arthur, spent Sunday with Mr. and Mrs. Thomas H. Crowe.

James Robinson and son went back for huckleberries last week, but had very indifferent success.

Mr. and Mrs. Hilliard Clements, Mr. and Mrs. Theodore Douglas were camping on the back lakes last week.

Masters Hilliard and Edward Gallagher are visiting their grandparents, Mr. and Mrs. Robert Moore.

Mrs. Riddle, nee Marjorie Choate, Des Moines, spent about ten days with her parents at the lake.

Mrs. Julia Choate Graham, and children, are visiting her parents, Mr Graham, accompanied her but has returned home to Rosetown, Sask.

Mr. and Mrs. Richard Choate and family returned to Toronto on Wednesday, after spending two weeks with relatives at the lake.

Mrs. Norman Bell, of Ottawa, spent a few days last week with Mr. and Mrs. A. F. Choate.

Mr. A. Pringle, Vancouver, B.C., spent from Sunday until Tuesday with Mr. and Mrs. George Taylor.

Kitchen Shower.

On Friday evening last, Mr. and Mrs. Archie Hawthorne, gave a kitchen shower for Mrs. Thomas Bellowes (nee Lilly Lonsberry) in the town hall. The bride received a good supply of all sorts of kitchen utensils, including kitchen linen.

There was a very pleasant social time and dancing. The Warsaw orchestra supplied the music.

Union Services.

Rev. W. Atkinson preached at both union services on Sunday. In the evening his subject was "Going to Church." Rev. F. G. Weir had an evening service at Zion.

Next Sunday the sacrament of the Lord's Supper will be observed in the Presbyterian church in the morning and in the Methodist church in the evening.

The Union Sunday school picnic will be held in Mr. Deens' woods on Wednesday, August 6th.

NUMEROUS SOVIET WARSHIPS

HELSINGFORS, Finland, July 31.—Surprise has been expressed in the smaller states about the Baltic Sea at the number of ships participating in the cruise of the Russian Soviet fleet in the Gulf of Finland, which began a few days ago. Two dreadnaughts, six submarines, five light cruisers, ten destroyers, ten torpedo boats of French type and a number of repair ships have been sighted, a greater number of vessels that it was thought possible could be commissioned. All the ships appeared to be in good state of repair.

The fleet was recently sighted close to the Esthonian coast, but so far none of the vessels have appeared in Finnish waters. As the Soviet authorities are said to be anxious to make a demonstration of the inefficiency of their reorganizd navy, it is expected that the cruise will be extended to Danish and German waters.

FRENCH COAL OUTPUT INCREASES

PARIS, July 31.—The coal output of France, cut in two by German devastation, continues to increase and in January went beyond the prewar point. The French mines now turn out about 45,000,000 tons a year, a tenth of which comes from the Lorraine mines.

HEMORRHOIDS
Do not suffer another day with Itching, Bleeding, or Protruding Piles or Hemorrhoids. No surgical operation required. Dr. Chase's Ointment will relieve you at once and afford lasting benefit. 60c a box; all dealers, or Edmanson, Bates & Co., Limited, Toronto. Sample box free.

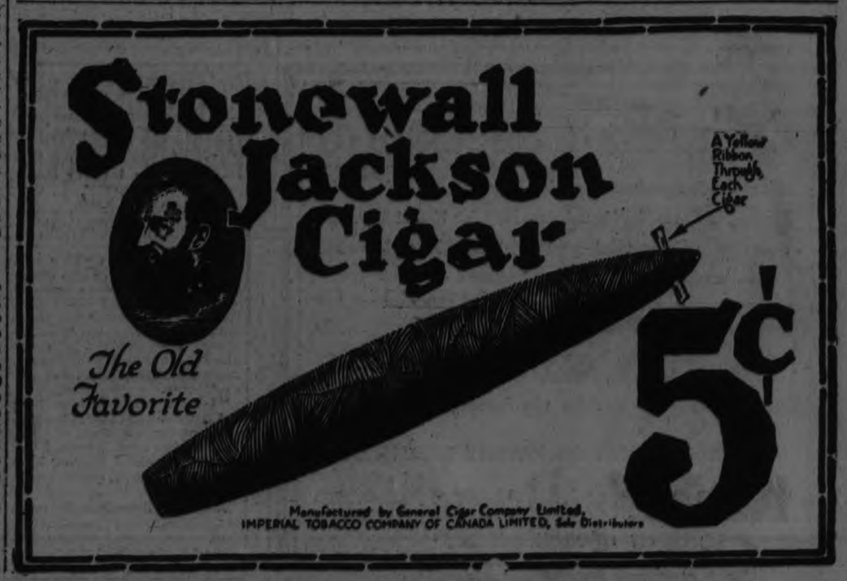

RED ROSE COFFEE For particular people
Pure! No chicory or any adulterant in this choice coffee C-2

GIRLS TURN TO BOYS ON BEACH

One Can Scarcely Destinguish Women From Men When They Are Bathing

By HEDDA HOYT.

NEW YORK, N. Y., July 31. — (United Press).—Regardless of the demure looking bathing suits sponsored this year by style magazines and higher class shops, girls will be boys!

One can scarcely distinguish women from men on the beaches where slender figures, mannish bathing suits and hair-cuts hold sway. Ninety per cent. of the bathing suits worn on the beaches about New York are one-piece affairs which are cut very short and are strictly form-fitting. Women prefer dark blue to other colors and perhaps this is because the men seem to prefer this shade. There are brilliant red, green, yellow and blue one-piece suits, of course, but these are not as conspicuous as they might be.

This season Milady wears no white belt about her waist. Perhaps that is because the men aren't wearing them. Neither does she wear stockings. Even half-socks are taboo. Fancy slippers and ankle-strap bathing shoes are not in evidence, as the plain rubber sandles are newer. The only way the 1924 feminine bather can be distinguished from her husband is sby her double chin. And with strict adherence to diet, calories, rolling, etc., the tell-tale chin will be done away with.

The latest beach game is a sort of a feminine version of "Beaver." One counts the long-haired ladies along the beach and the person finding ten such oddities first wins the "ice pyjamas." All heads are bobbed. All heads are permanent waved. There's only one thought in the feminine mind—"long may she wave!"

Soe Few Venuses.

The first glance at the bathers brings blushes to one's cheeks. Slenderness seems not to be a requisite for the form-fitting suits. There are women of dreadnaught size, parading in baby blue swimming suits which fit like the paper on the wall. There are gazelle-like persons with bare, scrawny limbs, showing scratches from recent razoring. Real venuses are none too plentiful, it would seem.

A fashion writer finds little to write about. Women are as alike as flees, all wearing one-piece suits, bare legs, rubber sandles, all bobhaired, all peeling from the sun's rays like snakes in springtime.

Occasionally someone passes, bringing with her a breath of Palm Beach, such as a string of huge pearls about her throat. Waterproof pearl chokers are a new beach fad. These aren't worn with the boyish suits, but with bathing dresses. Long rubber bathing capes of white splashed with color are occasionally worn and these have three-cornered bandanas to match which are worn over a tight waterproof can. One of the prettiest outfits seen at Long Beach was a light green one-piece suit worn with green rubber sandles and a long white rubber cape splashed with green. The young lady who wore it had glorious red hair and caused some comment among the more boyish garbed bathers.

The Rubber Vanity Bag.

One would say that the latest beach accessory was the rubber vanity bag which holds rouge, powder and lip-stick. These are colorful little bags held together with a draw string and by carrying this with her, Milady has her lips, cheeks and chin colors ever ready. Red lips and pale cheeks seem to be the rage at the beach. On sees very little rouge applied to the cheeks. That's another reason the girls appear rather mannish.

One wonders what will ever become of those adorable little dress-like bathing suits which adorned and still adorn the shop windows. Perhaps they will be worn by the fashionables at Southern resorts again next winter, but they have no friends up North this summer.

GOLD BASIS URGED ON GREAT BRITAIN

England Bound to Take Lead in World's Monetary System.

LONDON, July 30.—(AP)—"The fate of the gold standard is so much dependent upon British monetary policy, that England is simply bound to take the lead in the restoration of the world's monetary system. It is impossible for England to wait and see."

This statement was made by Professor Gustav Casel of Stockholm University, regarded as one of the greatest authorities on world monetary conditions, in the course of a lecture to the Institute of Bankers.

If the pound sterling he asserted were again put on its old gold basis the whole world would feel that the gold standard had regained something of its old reliability, and the doubts as to its reliability, and the doubts as to its trustworthiness would no longer stand in the way of a return to it.

Yet England, the speaker said, hesitated to take the decisive step. There was a general fear in the public mind in Europe that there was likely to be a new rise of prices in America. He contended that this doctrine must be that some rise in prices in America was possible, but by no means necessary.

Professor Casel said it was very much against the financial interests of the United States to allow the value of gold to be seriously depressed by an internal inflation, and still more by such a violent measure as the prohibition of gold imports.

"If the United States really feel gold imports a nuisance," Professor Casel added, "the easiest and most natural means to avoid them is to do away with the highly protectionist tariff which prevents Europe from paying her debts in commodities. With free trade, America would get more of useful commodities and less of non-useful gold."

Treasury authorities here are inclined to believe there will be no return to gold currency at least before 1929. It is pointed out there is a new price level since the war, far more money is in circulation, and there is not enough gold bullion and reserve here to meet the requirements of a reintroduced gold currency.

BEET SUGAR SUBSIDY.

Proposed in Britain To Promote Home Production.

LONDON, July 31. — Chancellor of the Exechequer Snowden yesterday announced in the House of Commons that the Government intended to introduce legislation to promote the home production of beet sugar by giving a subsidy of 10 shillings, 6 pence per hundredweight. It is believed that it will require a decade to put the industry on its feet and the subsidy will gradually be reduced to 13 shillings after four years, to 6 shillings, 6 pence, after a further four years, and will be abolished after ten years.

QUAKERS UNITE TO HONOR FOX

LONDON, July 31.—The tercentenary of the birth of George Fox, founder of the Society of Friends, was celebrated at his birthplace, the village of Fenny Drayton, Leicestershire, July 5. Quakers from America and from all parts of England gathered in the village and took part in the ceremonies.

The Anglican Bishop of Peterboro sent a message to the meeting which was read by Elbert Russell, of Philadelphia, at the conclusion of his address.

A visit was paid during the day to the parish church where there still exists the font in which Fox was baptised and which was for many years used as a village horse trough.

CRASH KILLS TWO.

Score Injured in Collision at Woodside, L. I.

NEW YORK, July 31.— Several persons are reported killed and more than a score injured in a collision last night between an express train on the Long Island Railroad and a locomotive at Woodsire, L.I. Many of the injured were brought to the Pennsylvania Station here and transferred to Bellevue Hospital.

SAVES TIME.

If the first course of your dinner is a cold course you can save time by having it on the table when the meal is announced.

Use

Kraft Cheese. There is no guesswork about quality or flavor when you ask for Kraft. This name stands between you and disappointment in cheese buying.
3 varieties: Canadian, Pimento, Swiss, sold by the slice, pound or loaf.
5 VARIETIES IN TINS
KRAFT LOAF CHEESE

COBOURG AND THE DISTRICT

COBOURG, July 30.—Rev. W. A. Bremner took the services at St. Andrew's church for the last time on Sunday before leaving for his holidays, which will be spent with his wife and daughters at their cottage on Lake Huron. Next Sunday Col. Rev. Wm. Beattie, S.S. C. M.G. of London, who is holidaying here with his family will preach at both services. Dr. Beattie was director of chaplains for some time during the war.

Rev. Canon Sawers took both services at St. Peter's church on Sunday. This congregation is considerably augmented by the many summer visitors staying in town. Rev. J. N. Nortin occupied his own pulpit at the Baptist Church and Rev. Adam Hamilton was at Cobourg and Coldsprings Congregational churches. Rev. R. F. Stillman was in charge of the work at the Methodist church

Successful Tea and Sale

The tea and sale put on by the ladies of the Methodist Church a few days ago on Mr. T. F. Howison's lawn, was both a successful and enjoyable affair. It was well attended.

Death of Mrs. Henry Holland

Citizens learned with much regret at the week end of the death of Edmonton at the home of her daughter Mrs. J. K. Macdonald of Mrs. Holland, widow of the late Henry Holland, former Police Magistrate of Cobourg and County Solicitor. She was a daughter of the late Alexander Fraser, proprietor of the old Woolen Mills, here, who represented West Northumberland as Liberal member in the first Parliament of Ontario, and was later re-elected. Afterwards he was appointed Deputy Receiver General at Toronto and was a warm personal friend of the late Hon. Geo Brown, the late Hon. William MacKenzie and the late Hon. Edward Blake. Mrs. Holland's mother was Miss Torrence of Montreal, and she was one of a large family of sons and daughters in this popular Cobourg home, who took prominent part in social circles here in days now long gone by. She married Henry F. Holland, who was in partnership here for many years with the late Hon. Mr. Justice Armour and who was later Police Magistrate for Cobourg and Solicitor for the United Counties. They resided on Havelock street, for many years. Later Mrs. Holland built a residence on Queen street, where she made her home for a few years before going to spend her remaining days with her children She was a lady who was held in very high regard. The remains were brought to Cobourg for interment, leaving Edmonton on Friday and the funeral was held to-day.

Mrs. Holland is survived by two son. Arthur of Vancouver and Harry of Sarnia and by two daughters, Mrs. Kenyon Lett, Toronto, and Mrs. J. K. Macdonald of Edmonton. She is survived also by several brothers and sisters, Messrs. John, William and Stuart Fraser, New York; Fred of Detroit, Mrs. Chas. Cresgrain; Mrs. Walker of Montreal; Mrs. Darand of Victoria, Mrs. Mathieson of New York. She was predeceased by three sisters, Miss Therese Fraser, Mrs. Arnold, Haultain and Miss Edith Fraser.

Local and Personal.

Mr. Patrick Fitzgerald is visiting his sister, Mrs. Bambridge, Swayne street.

Mr. John Burns, Toronto, son of Mr. Thomas Burns, formerly of Cobourg, spent the week end with friends here.

Mr. E. A. Duncan, editor and proprietotr of the Wiarton Echo, spent a few days in town at the week end.

Major Macdonald, of Cuba, is in town, a guest of Mrs. McB. Williams and Mr. and Mrs. A. Neilson.

Mr. and Mrs. W. S. Warner and son, Toronto, are spending their vacation in town.

Mr. Clifford Craig of Ottawa, is holidaying in town with his family.

Mr. W. L. Allen and family have left for a motor trip to points in Quebec and will be away a fortnight.

Rt. Rev. C. H. Murray of Brockville, visited his brother, Rt. Rev. Monsignor Murray, here this week.

Over thirty members of the Rochester Golf Club, spent a week-end pleasantly here.

The Jonnondis lodge, A.F. & A. M., held their annual picnic to Victoria Park here on Wednesday.

Mr. and Mrs. H. Bennett, of Pittsburgh, Pa., are spending their vacation in town.

Mr. and Mrs. Jos. Parker are leaving shortly on a trip to England.

Miss Elsie M. Hall, Miss Vera Speechley and Miss Eva Speechley, have been engaged to teach in Hamilton township. They are Peterborough Normal school graduates.

LAKEFIELD CORRESPONDENCE

LAKEFIELD, July 31.—The annual picnic of the employees of the Canada Cement Co. was held on Friday, July 25th per steamer Stoney Lake to Buckhorn where dinner was served and then a spendid sports programme run off. About two hundred took in the picnic and thoroughly enjoyed the days' outing, the weather man, so fickle this year, did his utmost and perfect weather made the boat trip delightful to all. The sports programme was the chief event of the afternoon and was enjoyed by contestants and onlookers alike.

The following are the winners of the races and the prizes which were donated by local business men.

Tug of war—Dominion Bridge Co. vs Canada Cement Co., won by the former, who received a box of cigars donated by E. H. Northey.

The baseball game between the Dominion Bridge Company's team and the Canada Cement Company's team was also won by the former team who received a box of cigars donated by the superintendent of the plant, Mr. E. W. Bailey.

Men's Time Race—1. Robert Allen won a dairy pail donated by E. J. Millage.

2. E. C. Burbank who won a box of cigars donated by A. G. Lawless.

Ladies' Time race—1. Miss Manning, who won a pair of silk hose donated by R. Johnson; 2. Mrs. Woodhouse, who won a box of chocolates donated by H. J. Brown.

Men's running race—1. Norman Hurl, who won a box of cigars donated by Spence & Sons; 2. Leonard Riel, who won a belt donated by Wm. Clifford.

Fat man's walking race—1. Mr. Montour, who won a neck tie donated by Dickson's Store; 2. Mr. Hurl, who won a box of cigars donated by A. G. Lawless.

Ladies 'race (single.—1. Miss L. Summers, who won a silver fork donated by W. W. Leonard; 2. Miss Helen Burgess, who won a fruit dish donated by the Porter Co.

Boys' race (under 16 years)—1. 1. Bernard Allen, 25 cents in cash; 2. Dominick White, 15 cents in cash; 3. Pat Allen, 10 cents in cash.

Girls' race (under 12 years)—1. Marguerite White, 25 cents in cash; 2. Mary Cummings, 15 cents in cash; 3. Marguerite Riel, 10 cents in cash.

Married woman's race—1. Mrs. Hurl, who won a framed picture donated by Hunter and Webster; 2. Mrs. Riel, who receive a box of handkerchiefs.

Boys' three-legged race—1. Lionel Lawless and E. Burbank, 25 cents each in cash; 2. Harry Stabler and Glenn Wannamaker, 15 cents each in cash; 3. Mr. Montour and Mr. Cabana, 10 cents each in cash

Girls' three-legged race—1. Janet Charlton and Mary Cummings, 25 cents each in cash; 2. Josephine Allen and Grace Watson, 15 cents each in cash; 3. Marguerite Allen and Sybil Harrison, 10 cents each in cash.

Standing broad jump—1. R. McMahon, who won 6 pounds of bacon or 5 pounds of lard, donated by Crawford Bros.; 2. E. T. W. Bailey, who won a special prize donated by O. B. Millar.

Hop, step and jump—1. E. C. Burbank, who won a Thermos bottle donated by H. G. Fitzgerald Hardware Co.; 2. E. T. W. Bailey, who won a special prize donated by W. Northey.

Running long jump—1. R. McMahon, who won a box of chocolates donated by W. H. Peacock; 2. E. T. W. Bailey, who won a box of cigars donated by W. Peacock.

Men's high jump—1. R. McMahon, who won a box of cigars donated by E. H. Northey; 2. L. McMahon, who won a box of cigars donated by E. H. Northey.

Putting shot—1. R. McMahon, who won a box of chocolates donated by Tanner Drug Co.; 2. Mr. Carter, who won a box of cigars donated by W. Peacock.

Employee having largest family on the grounds—Fred Bolton, who won a bag of flour donated by W. J. Charlton.

Employee having the youngest baby on the grounds—Leonard Riel, who won a bottle of olives donated by A. V. Hill.

Cash donation were received from Messrs. Hill and Sabatino and Dr. S. J. Gibson.

This is the third annual picnic of the employees of the Canada Cement Co. and it was attended by the same success which the previous picnics have had.

The annual picnics of the Selwyn Baptist Sunday School will be held on the Church grounds on Friday of this week (August 1st). Tea will be served on the grounds. A very pleasant time is expected.

Personal.

Mr. and Mrs. W. J. Campbell of Belleville were in the village this week calling on their friends.

Mrs. A. L. Dunford is spending a few weeks at Viamede, Mount Julian.

Miss Yvonne Stuart is visiting friends in Oakville.

J. A. Ash of Peterboro was in the village on Tuesday on business.

Rev. (Dr.) Moore of Uxbridge is visiting Dr. and Mrs. H. E. Moore.

WINE IN MUSEUM.

SPEYER, Bavarian Palatinate, July 31. — This little town on the Rhine is the proud possessor of what experts maintain is the oldest wine in the world. The wine, according to Hans Runge, a specialist in antiques, was unearthed near here among Roman ruins some 1,700 years ago and has been kept in a museum here ever since.

The department of the Speyer museum devoted to old wines also has tools for trimming grape vines, wine glasses, wine presses and other articles used for wine making by the Romans early in the third century, all being in a splendid state of preservation.

Cook with This Ware
It Uses Less Fuel
Save money by using SMP Enameled Ware cooking vessels. They use less fuel. To satisfy yourself try this convincing test in your kitchen. Take an SMP Enameled Sauce Pan and one of equal size made of aluminum, tin or other metal. Into each pour two quarts of cold water. Place each sauce pan over the fire. The water in the SMP Enameled Sauce Pan will be boiling merrily when the water in the other is just beginning to simmer. Save your money. Use
SMP Enameled WARE
"A Face of Porcelain and a Heart of Steel"
Three finishes: Pearl Ware, two coats of pearly-grey enamel inside and out; Diamond Ware, three coats, light blue and white outside, white lining. Crystal Ware, three coats, pure white inside and out, with Royal Blue edging.

SOLD IN PETERBORO BY
The J. C. Turnbull Co. Ltd.

LAW AGAINST LIQUOR

TALLAHASSEE, Fla., July 31.—The far-sightedness of Florida's legislators of the nineteenth century is disclosed in an old law uneatherd in the archives of the state capitol here. It is an act which became effective in January, 1885, and provided heavy penalties for employes of railroads found guilty of being intoxicated while in the performance of their duty.

At the time of its enactment there were no railroads in Florida. The act, however, imposed upon the general assembly the duty of ascertaining the proper objects of improvements in relation to railroads, canals, and navigable streams; and indicates the presentiment the lawmakers must have had that liquor and locomotive combined would not make for public safety.

FOR HAIR VERMIN

To rid nits and vermin from childrens' heads use Parke's Skidoo. It is quick and effective, besides, it is neither greasy nor sticky, and its use cannot be detected. Get it at Bond's Drug Store, corner George and Hunter streets.

APPOINT CAPT. M'ILHENEY

Salvation Army Officer Named for Mothers' Pension Board

TORONTO, July 30. — Captain McIlheney, of the Salvation Army, was nominated by Controller Joe Gibbons and unanimously accepted by the Board of Control as successor to P. S. Patterson, resigned, on the Mothers' Allowance Local Board Con. Gibbons pointed out that the board is having difficulty in getting a quorum. There is another vacancy to be filled later.

Something Doing Every Minute
IN
OSHAWA
NOT a dull moment! Entertainment galore for everybody! A hearty welcome awaits you. We want you home in Oshawa—the Motor City of Canada. Here are a few of the Special Events arranged to make your visit a memorable one:—

Sunday, Aug. 3
Church Day—Happy re-unions at every church. Joint evening service, with old-fashioned hymns.

Monday, Aug. 4
Reception Day—Baseball Game, Street Parade, Community Singing, Fireworks, Bands.

Tuesday, Aug. 5
Toronto Day—Motorcycle Races, Softball Tournament, Soccer, Great Historic Pageant.

Wednesday, Aug. 6
Race Day—Horse Racing, Boxing, Wrestling, etc.

Thursday, Aug. 7
Sports Day—Athletics, with valuable prizes, Band Concerts, Fireworks.

Friday, Aug. 8
American Day—Horse Racing, Historic Pageant, etc.

Saturday, Aug. 9
Baseball Day—Oshawa-Peterboro Ball Game. Community Dancing. A real Farewell Party.

Added Attractions
G. Y. Averill Happyland Shows.
A Huge Midway.
Reduced Fares on all Railroads.
Camping Accommodation.

Write for program to
"Old Home Week Committee,"
Oshawa, Ont.

OLD HOME WEEK
August 3rd to 9th

IS YOUR PRINTING
A Silent Salesman or
A No-Sale Agent?
¶ Good printing tells of the spirit of your firm, whether you are aggressive, discriminating and abreast of the times. If your printing looks as if "any old thing will do" it is interpreted to mean that your goods are handled on the same basis. Therefore
By Your Stationery
You Are Judged.
¶ Printing must have a "wallop" to it to gain a favorable impression these days. It must be quality through and through—the sort that commands attention at all times.
¶ We know printing—for that's our business—and it's your business to get the best at the lowest possible prices, consistent with such quality. Whenever you're in the market let us figure with you.
¶ Come and talk it over with us. We'll advise what we think will give your business real standing, and the cost will be as low as good work will permit.
Examiner Job Dept. - Phone 1600

Suit Specials

MEN'S AND YOUNG MEN'S SUITS

Lot No. 1. These come in various styles and patterns. All new merchandise made of English and Domestic Tweeds, Bannockburns and Navy Serge, always retail at $20.00 and $25.00. Sizes 34-42. Sale price—

$9.95

MEN'S AND YOUNG MEN'S SUITS

Lot No. 2. These are made of all wool fabrics, beautifully tailored in every detail, in all the latest models. It will pay you to buy one or two of these Suits at this time. You will save many dollars. Sizes 35 to 44. Values up to $35.00. Sale price—

$17.45

MEN'S SUITS

Lot No. 3. This includes the cream of our better Suits. Made of the choicest woollens. Various styles and patterns to choose from. Sizes 35-40 only. Always sold at $38.00 and $40.00. Sale price—

$22.45

PALM BEACH SUITS

Lot No. 4. Only a limited quantity (10 Suits). Sizes 35-40. Will be sold less than 1-2 price. Colors sand, slate and brown. $22.00 and $24.00 value. Sale price—

$10.45

THIS GRAND OLD STORE WILL SOON SAY GOODBYE FOREVER

Trouser Gifts

Men's Work Trousers

Lot No. 1. Good, strong, durable Trousers. Most of these have 5 pockets and belt loops, in mixed Tweeds and Worsteds. Only a limited quantity. Values up to $3.00. Sale price—

$1.95

Men's Trousers

Lot No. 2. Are made of strong Tweeds and Worsteds, with 5 pockets and belt loops. Trousers of this kind sell at $4.50. Sizes 32-40. Sale price—

$2.95

Men's Trousers

Lot No. 3. This group includes our better Pants, made of English Worsteds, Navy Blue Serge and Tweeds. Well tailored in every detail. A large variety of patterns to choose from. Sizes 32-42. $5.50 and $6.00 value. Sale price—

$3.95

Golf Breeches

Here is a real buy for the man who is interested in golfing. These are strongly made, of linen crash. Color, sand, beautifully tailored. Sizes 33-44. Only a limited quantity. $6.00 value. Sale price—

$3.95

OAK HALL, Limited, Going Out Of Business

NOTICE!

This Grand Old Store will say good-bye to Peterboro forever—Only 8 More Shopping Days—Store will be Closed Saturday Night, August 9th.

THE TALK OF THE ENTIRE COMMUNITY

MEN'S SHIRT SPECIAL

300 SHIRTS

All high grade Shirts, made of English Madras, woven stripes and washable prints. It will pay you to buy two or three of these at this price. Regular $3.00 value. Sale price—

$1.29

MEN'S FINE SHIRTS

260 SHIRTS

All new merchandise. Most of these are broken sizes. All good patterns, made by reliable manufacturers. Sizes 14-16 1-2. Regular $2.00 and $2.50 values. Sale price—

$1.69

LISTEN!

Everything must be sold in this Store within (8 Days) including our entire Stock of Merchandise, Fixtures, and Lease at Prices that defy competition.

Boy's Suit Specials

14 SUITS ONLY

$3.95

Made of strong Tweeds, grey and brown mixtures, well lined throughout. Some of these have the extra pair of bloomers. These will be cleared at less than half price on Friday morning. Regular $10.00 and $12.00 values.

30 BOYS' SUITS

$8.85

Only a limited quantity. All high-grade Suits, made of all wool fabrics. Some of these have the extra pair of bloomers, beautiful patterns. $14.00 and $15.00 values. Ages 7-16 yrs.

40 BOYS' SUITS

$9.95

Most of these have the extra pair of Bloomers. All good patterns and styles. These are strictly made of all wool fabrics and are guaranteed to give satisfaction at sale price. Ages 6-16 years. Most of these formerly sold at $16.00.

KIDDIES WASH SUITS — LESS THAN ½ PRICE

$1.95

Our entire stock of Kiddies' Suits will be placed on sale Friday morning. All good styles Middy, Oliver Twist and Buster. MOTHERS, here's your chance to buy two or three Suits at a small cost. Values up to $4.50. Ages 2 1-2 to 7 yrs.

KIDDIES SUITS

$2.95

Are made in Oliver Twist style, with straight knee pants that button on to the waist. Smartly tailored. The waists are made of Pongee silk and linen, with velvet pants. Ages 2 to 5 yrs. only. $4.50 and $6.00 values. Sale price,

Furnishing Extras

MEN'S STRAWS

LESS THAN ⅓ PRICE

95c

Only a limited quantity of these. Every Hat in the house will be sold regardless of its former prive. Values included up to $3.50.

MEN'S CAPS

$1.50 AND $2.00 VALUE

69c

Beautiful Caps. All good shapes and patterns. Some of these are unlined. Others stain-lined. All sizes.

INVISIBLE SUSPENDERS. SPECIAL

38c

Always retail at 50c. a pair. These come in two and four point style. Medium width web.

MEN'S TWEED HATS SPECIAL

39c

Only a limited quantity of these; strongly made. Colors grey and brown mixtures. $1.50 and $2.00 values. Sizes 6 3-4 to 7 1-4.

MEN'S PYJAMAS

$1.95

Men, buy your supply at this price. Made by the best makers; with silk frogs on coat and button style. A large variety of patterns to select from. Values up to $3.50. Sizes 34-44.

MEN'S PYJAMAS.

$2.95

Another special. This lot includes our better grade. All made of English Madras, Percales, French Flannelette, trimmed with heavy silk frogs. Sizes 34-44. Always sold at $4.50.

BOYS' WOOL JERSEYS.

$1.45

Pure Wool Cashmere Jerseys, in the V-neck and Pull-over style, buttoned on shoulder. A host of colors to choose from. Ages 4 to 14 yrs. $2.50 value.

BOYS' BATHING SUITS.

69c

$1.00 and $1.50 value. Are made in one-piece style with skirt. Navy, with white trim, Navy with orange trim, Navy with cardinal trim. Ages 8-14 yrs.

BOYS' COMBINATIONS.

65c

Balbriggan Combinations, for ages 7-12 yrs. Only a limited quantity of these. $1.00 value.

MEN'S SILK AND WOOL HOSE

65c

Regular $1.00 value. Made by reliable makers. Only a limited quantity. Sizes 9½ to 11.

OAK HALL Ltd.
409-411 George Street

GOOD NEWS
Be sure to Read each item carefully.

OAK HALL Ltd.
409-411 George Street

AUGUST

1924

TOM MIX in
"Ladies to Board"
CAPITOL; NOW

The Evening Examiner

PROBABILITIES.
Moderate North and Northeast winds; fair and cool Saturday: Moderate winds, fair and a little warmer.

VOL. LV., No. 27 — PETERBOROUGH, FRIDAY, AUGUST 1, 1924 — PRICE THREE CENTS

"August Sales"
Clean Up of This Season's Millinery In Three Price Groups
Lot 1, $1.49 — Lot 2, $2.98 — Lot 3, $3.95
SATURDAY—SECOND FLOOR
The GRESSMAN Company Limited
"The Store of Smiling Service"

HERRIOT'S PLAN OF ARBITRATION ENDS DEADLOCK

Problem of Declaring Default of German Payments Seems Finally Solved.

SITUATION DELICATE

Progress Made By Conference, But Path Bristles With Obstacles.

LONDON, Aug. 1.— The deadlock in the Inter-Allied conference was broken Thursday by the proposals M. Herriot, the French Premier, submitted Wednesday to the Allied plenipotentiaries.

Following is the present situation: Under the new formula for determining Germany's possible default and dealing with the sanctions then to be applied, the Reparation Commission remains first judge of Germany's faith. But new procedure is provided in the event the Reparations Commission fails to reach a unanimous decision. If the decision should be taken by a majority vote only to accept or reject a declaration of default on Germany's part, the whole question may at the request of the minority, be submitted to a board of arbitration, consisting of three members, of which the chairman must be a citizen of the United States. No restriction is placed on the nationality of the other members, who may be nationals of the interested powers, or neutrals. The board would serve for five years.

The experts took the proposals in hand yesterday morning and remained with their task all afternoon and last night with such gratifying results that officials who are close to the conference table believed that an invitation for German representatives to come to London would be despatched to-day. After discussing with the conference delegates the methods which have been agreed upon for launching the Dawes plan, the Germans, if they give their acquiescence, will make final arrangements with the Reparation Commission for putting the new reparations project into effect. The Commission decided yesterday to sit officially in London for that purpose.

Default Obstacle.

The French plan was not entirely acceptable in the form in which it was laid on the table. But the objections to the first proposal were overcome sooner than had been anticipated, and after two hours' discussion the experts announced that the obstacle of how a German default might be declared under the Dawes plan had been removed. This question had been blocking the progress of the conference for nearly a fortnight.

The experts then went to grips with the third point in the French proposals, relating to an extension of the terms of the Versailles Treaty with regard to payments in kind, and, with minor alterations, this proposal was accepted. To many members of the Allied delegation it seemed to be too good to be true that M. Herrit's efforts were taking the conference out of its difficulties as rapidly as they appeared to be doing.

There had been plentitful predictions that the proposals were doomed before they were submitted. But hope rose when agreement was reached on the means of declaring a default. This decision meant shifting the conference difficulties from the question of possible German delinquency to the proposal for modifying the Dawes plan.

Held Misgivings.

The experts approached this point of the French proposals with considerable misgivings, for, although two-thirds of the French plan for settlement of the controversy had gained the committee's approval, entire effectiveness of M. Herriot's suggestions depended upon their complete adoption in some form approaching their original draft.

To Safeguard Plan.

To tamper in any way with the Dawes plan was considered by the experts as very risky business, and the experts went to the Foreign Office after dinner last night, determined to protect the vital organism of the plan to its last letter. The heart of the plan is the Transfer Commission, and it was said the French would be certain to meet insurmountable opposition if they insisted on drastic changes in this body, of which the Agent-General for Reparation Payments is to be the chairman.

According to one of the financial experts, the old question of security for a loan for Germany would be back in the fire if the French insisted upon applying the arbitration principle to the work of the transfer commission.

The experts went to Downing street last night, intent on completing their survey of the French proposals. At ten o'clock they were served with refreshments and then resumed their labors.

Federal Pensions For Aged Poor Favored By Municipalities Replying To Government

OTTAWA, Aug. 1. — (Canadian Press.— Some measure of federal pensions for aged poor is favoured in a majority of the replies received from municipalities to a circular letter issued by the Parlimentary committee on old age pensions during the cent session.

This is revealed in a summary published in the current Labour Gazette which tabulates about forty replies received to the circular letter, which was sent to 135 municipalities in the Dominion. Of these only [illegible] five are against the proposal for federal old age pensions... Most of those replying have already extended some measure of relief to poor aged during the past few years and approve the idea of an organized and permanent system under federal control.

MATTHEWS SAYS HE WON'T FIGHT

Former Deputy Provincial Treasurer May Submit

TIRED OF HIDING.

SAN FRANCISCO, Aug. 1. — (Canadian Press).—Charles A. Matthews, jr., former deputy provincial treasurer of Ontario, under arrest here, as a fugitive from justice, told the immigration officials yesterday, that he would not fight extradiction to Canada.

Attorney General Nickle, said yesterday, that if Matthews intended to fight, government would fight, too, but he hoped the former deputy provincial treasurer would return with as little delay as possible. It is understood Attorney General believes Matthews has tired of keeping out of the clutches of the law in Ontario and is anxious to come back. "Jack Martin," who sent the telegram on Tuesday evening to commissioner Williams of the Ontario Police saying he would give Matthews into custody if a suitable reward were offered, has already given proof that he is entitled to the reward of $1,000 offered for giving Matthews into custody in the United States. There is still a further reward of $1,500 payable when Matthews crosses the border, and it is fairly certain that Jack Martin or the immigration officers working under his directions will now seek to get the $1,500 for turning him over to an officer of the Ontario Police. Matthews will be handed over to an officer of the Ontario Police, likely at Windsor, which is the point where he is thought to have entered the United States.

Inspector Boyd of the criminal department of the Ontario Police will likely be the officer to escort him to Toronto. According to investigations made by the United States immigration authorities at the request of the Ontario Police, there is no record of Matthews having entered the United States. Police and Immigration Officers here say this alone is sufficient ground for his return as an undesirable.

BOARD OF HEALTH ACCEPT TENDER

R. G. Sturgeon Gets Queen Mary Hospital Plumbing Contract.

Alterations to the heating system of Queen Mary Hospital, according to the plans and specifications prepared by Arthur Metheral, City Plumbing Inspector will be under way in a few days and completed before the end of the month, or early in September.

At a special meeting of the Board of Health last night, called to consider tenders, R. G. Sturgeon and Sons were awarded the contract. Their tender was $600.00 and the lowest submitted.

R. G. Sturgeon and Sons.. .$600.00
Regan & Shaughnessy $687.00
Nelson Bros. $795.00
Archibald & Richmond $878.00
Adamson & Dobbin $766.00

There were present at the meeting Messrs. G. Duncan, (Chairman), Claude Rogers, Dr. T. W. H. Young and A. Metheral.

TRAIN HURLED TWO TO DEATH

Third Fatal Level Crossing Accident in Three Days.

DIDN'T SEE TRAIN.

MILTON, Aug. 1.—(Canadian Press).—In the third fatal level crossing accident in Central Ontario in three days Alfred H. Terrill, and his aged father, James N. Terrill, were instantly killed at Anderson's Crossing west of Milton last evening when the automobile in which they were riding was struck by an eastbound Canadian Pacific passenger train. According to Oliver Pearson, who witnessed the accident the unfortunate men were coming east to ward Milton in a roadster about 15 miles an hour. As the car approached the crossing, which is double tracked a west bound C.P.R. express known as "The Canadian" went by evidently cutting off the sight of the eastbound train.

As Mr. Terrill, still travelling at 15 miles an hour, went to cross be hind the west bound train his car was struck by the oncoming eastbound express and hurled about 50 feet.

UNKNOWN MAN KILLED.

Struck By Shunting Engine Which Passed Over His Body.

TORONTO, August 1. — Canadian Press. — Early this morning an unknown man was struck by a shunting engine in the Riverdale Park.

The engine passed over his body, which was badly mangled.

Nothing was found in his clothing which would give a clue to his identity. The body was removed to the morgue. The police are trying to ascertain whether he was a railway employee or had been riding the bumpers.'

Murdock Not Optimistic.

Says Toronto Is One of the Worst Centres For Unemployment.

TORONTO, August 1. — Hon. James Murdock, Minister of Labor in the Dominion Cabinet, who was a visitor here yesterday, reports the unemployment situation in Toronto, as not representative of the conditions throughout the country.

Conditions, he said last night, were very uneven, and worse in some places than in others. Toronto had, he claimed, the unenviable distinction of being one of the worst places.

Hon. Mr. Murodck's opinion of future prospects is not altogether optimistic for he feels that any diminution of the western crop will adversely affect the unemployment situation.

KILLED AT FRONT DOOR.

James Clarkson, Walking Towards His Home When Struck By Automobile.

SUMMERVILLE, August 1. — Struck by a passing automobile directly opposite his home here, James Clarkson, a lifelong resident, and a promient citizen of Summerville, was instantly killed last night, Mr. Clarkson had been out for a short drive with his cousin, Norma Clarkson, and on reaching home alighted from the automobile on the house side of the highway opposite the gateway of his residence, and started to cross the road.

According to the police he was struck by an automobile owned and driven by F. E. Layland, of Toronto, which was travelling easterly.

AMENDMENT TO IRISH BOUNDARY TREATY MOOTED

Government of Ulster Refused to Appoint Commissioner to Discuss Boundary.

PREMIER'S DILEMMA.

Debate on New Legislation Would Be Deferred Until Autumn.

LONDON, Aug. 1. — It was said last night that the Cabinet had decided to introduce a bill Monday in Parliament to amend the Anglo-Irish Treaty, but that debate on it would be postponed until the Autumn session. This plan was arrived at in consequence of a unanimous decison by the Privy Council's judicial committee that the only way to form the boundary commission provided for in the Anglo-Irish Treaty for the delimitation of the boundary between northern and southern Ireland was for Parliament to enact legislation amending the treaty and binding both the northern and the southern Irish governments to its provisions.

Premier's Difficulty.

The decision of the Judicial Committee that no alternative was open to the government to overcome the Ulster Government's refusal to appoint a representative to the boundary commission, except by new legislation, was believed to have placed Premier MacDonald in an extremely difficult position. Mr. MacDonald called together yesterday afternoon the signatories of the Irish Anglo Treaty and Colonial Secretary Thomas in an endeavour to surmount the difficulties. It was said after the meeting that the government was prepared to introduce the bill in Parliament on Monday and propose that its discussion be postponed until the House reassembled in October, since the bill was certain to excite much opposition and little time now remained for its discussion prior to the summer recess of Parliament.

Delay Opposed.

It was reported that the Irish Free State representatives at the meeting found themselves unable to agree to a postponement of debate on the bill until October, and it was asserted that Colonial Secretary Thomas would make a statement in Commons to-day explaining the government's dilemma. Gossip in the lobby of Parliament last night was to the effect that Mr. Thomas intended to renew the attempt to bring the representatives of Ulster and the Free State into fresh conference, with the hope thereby of overcoming the government's dilemna.

The Cabinet Council sat until late last night discussing the situation but no report of its actual decisions was issued.

May Cause Election.

There was some talk in the newspapers yesterday of the crisis precipitating an early election through the Conservative party and the House of Lords opposing any such new legislation as was proposed. But such a development, though it is not impossible, is believed in political circles, to be extremely unlikely because former Premier Baldwin who is leader of the Conservative Party, was a member of the government which negotiated the Anglo-Irish Treaty, and also of the government which enacted the treaty and that therefore he could hardly countenance his party's resistence to legislation needed to give the treaty proper effect.

UNDERTAKERS MEET

Propose College and All Trimmings of Profession.

REGINA, Sask., Aug. 1.—(Canadian Press).—At the convention of Saskatchewan Undertakers and Embalmers here yesterday it was proposed to establish a college for undertakers in Regina, contingent upon the Government making certain changes in the law.

A deputation subsequently waited on members of the Government, requesting that a licensing system for undertakers be established, which would include the issuing of diplomas to successful students. The proposal is for the purpose of raising undertaking to the dignity of a profession.

No one ever has discovered the secret of perpetual motion, although scientifically, nothing in existence is ever still.

TWO HEART-BROKEN FATHERS

Side by side sit these two heart-broken fathers—Jacob Franks (left) and Nathan F. Leopold Sr.—in Chief Justice John R. Caverly's court in Chicago, as the defense fights to save Nathan Leopold Jr. and Richard Loeb, confessed slayers of Franks' son, Robert, from the gallows. The strain they have undergone is plainly evident on the faces of both. The man in between them is a newspaper reporter in constant telephonic communication with his office.

DAMAGE BY HAIL NEAR LETHBRIDGE

Crop Suffered 25 Per Cent. Loss in Storm's Path.

LETHBRIDGE, Alta., Aug. 1. — (Canadian Press).—Accompanied by heavy rain in many sections of the south, a hailstorm swept through the Barons District, the Iron Springs section of the Lethbridge Northern Irrigation District and the north-east corner of the Canadian Pacific Railway Coaldale Irrigation project on Wednesday evening, doing about 25 per cent. average damage.

Many fields were wiped out. At Barons .75 inch of rain fell in thirty minutes. Most of the south-western part of Alberta got showers which will help fill the grain. Summer fallow wheat throughout south-eastern Alberta is generally good and will yield better than average crop.

CROP ESTIMATE.

WINNIPEG, Aug. 1.—(Canadian Press).—A western wheat crop of about 300,000,000 bushels was predicted yesterday by Andrew Kelly, president of the Western Canada Flour Mills, Limited, on his return from a tour of the prairie provinces.

JUNE STRIKE LOSS

Higher Than in May And June of Last Year.

OTTAWA, Aug. 1. — (Canadian Press).—The number of strikes and lockouts in Canada during the month of June was twenty-two, ten more than in the month of May, says the current Labor Gazette. The time loss for June this year was greater than in June, 1923, being 244,673 working days as compared with 42,406 working days in the same month of the previous year. The disputes in June, 1924, involved 13,872 employees as compared with 6,268 in June, 1923.

The notable increase in the figures for June are chiefly due to the strike of the postal employees, which involved 9,200 workers, and a loss of 25,000 working days. The strike of the coal miners in Alberta and British Columbia involved 8,000 workers, and began on April 1, was not terminated at the end of June, and had involved to date the loss of 200,000 working days.

TOWN TREASURER GUILTY.

OTTAWA, Aug. 1. — (Canadian Press).—J. C. S. Wolff, former clerk and treasurer of the town of Eastview, who yesterday stood trial in the Eastview Police Court on a charge of converting $1,811, the money of the town, to his own use, was found technically guilty and was remanded until Saturday for sentence. Wolff pleaded guilty but denied any wrong intention.

ALARM CLOCKS
ON SATURDAY ONLY WE WILL SELL WESTCLOX ALARMS AT $1.29. THESE CLOCKS ARE FULLY GUARANTEED. C. D. McCLELLAND & SON, 391 WATER STREET.
2d39 2974

BRITAIN FOLLOWS NAVAL AGREEMENT

But is Maintaining Margin of Safety, Ammon Reports.

LONDON, Aug. 1. — (Canadian Press).—Naval competition and the Singapore naval base, together with Allied subjects, were discussed in a lengthy debate in the House of Commons last night, evoking an interesting apology from C. G. Ammon, Parliamentary Secretary to the Admiralty.

Owing to the extreme pressure of international affairs the past few months, Mr. Ammon declared, the Ministers had been unable to give full consideration to the question of disarmament. But he understood that as soon as practicable, every step would be taken to call into being something in the nature of an international conference with a view to arriving at an agreement to reduce armaments. In the meantime there would be no departure from what the Government deemed the right margin of safety, while nothing would be done of a provocative nature or infringing any existing pacts.

FISET NOMINATED

Liberal Candidate in Federal By-election at Rimouski.

RIMOUSKI, Que., Aug. 1.—(Canadian Press). — Brig.-General Sir Eugene Fiset was nominated Liberal candidate for the forthcoming Federal by-election at Rimouski here yesterday afternoon.

Auguste Cote, prothonotary of Rimouski, was also named, but was defeated by a three to two vote of the delegates present.

Hon. Ernest Lapointe, Minister of Justice, presided at the meeting and briefly addressed the delegates.

The New Drug Store Carries a Large And Varied Stock

McDermid Drug Company's new Rexall Store is now complete with a splendid stock of pure, fresh Drugs and Chemicals, including the well known Rexall Remedies and Toilet Articles, Pure-test Drugs and Herbs and Boots' English preparations.

This store also carries a representative stock of Squibb's, Wyeth's, Parke Davis', Frosst's, Wampole's and Burrough's & Welcome's Prepaartions and Chemicals.

You will also find a large and well assorted line of Toilets, including goods made by Cotys, Hudnuts, Seelys, Colgates, Williams, Lazells, Ingrams, Atkinsons and other noted manufacturers.

Kodak, cameras and supplies are featured in this new store, a very complete stock of films, paper, printing frames, developing outfits, etc. In fact everything the amateur photographer may require.

Developing, printing and enlarging is given careful attention.

We will be delighted to have an opportunity to serve you.

Our telephone number is 15. We deliver in a hurry.

DARROW APPEALS FOR MERCY ON GROUND OF DISEASED MENTALITY ONLY LESS THAN LEGAL INSANITY

Mitigation of the Punishment to Be Pronounced Upon the Two Chicago Youths And Not Mitigation of Their Crime is Keynote of Defense.

LAWYERS DELVE INTO JURIDICIAL LAW FOR PRECEDENTS TO SUPPORT CLAIMS

Four-Hour Forensic Battle Thursday Over Loeb and Leopold, Who Listen in Rapt Attention.

CHICAGO, Aug. 1.—(Canadian Press).—Mitigation, not of crime, but of punishment; mercy of judgment, founded not upon the cold letter of the law, but upon considerations of humanity—these were the points emphasized Thursday by the defense in the proceedings which are to determine the penalty that Nathan Leopold, Jr., and Richard Loeb are to pay for the kidnapping and murder of Robert Franks.

Clarence S. Darrow, 67-year-old veteran of court battles, fighting for the principles he has advocated in and out of court for many years, put squarely before Judge John R. Caverly, the issue whether considerations of this character are to be written into the jurisprudence of Illinois.

"The State's Attorney's office seems to feel the universe will crumble unless these boys hang," he said.

Replies to Prosecution.

He argued in response to a lengthy contention by Robert E. Crowe, State's Attorney, backed by the legal lore of Thomas Marshall, indictment expert. Through a day and a haif of court procedure the prosecutor had maintained that evidence of alienists, offered by the defense, as to the degree of mental responsibility of the youthful murderers, was incompetent, irrelevant and immaterial after a plea of guilty had been entered.

"We seek not mitigation of the crime, but only mitigation of the punishment because of a diseased condition of the mind, constant in character, but no amounting to legal insanity," was the keynote of the defense.

"A showing of mental disease constitutes a showing of insanity, the existence of which must be determined by a jury. It can be brought in here only if the defendants withdraw their pleas of guilty and rely upon insanity as a defense to the crime itself," responded the State.

Four-Hour Debate.

Throughout the four hours of the court session the question was debated by the attorneys. Occasionally three or four of them would be on their feet talking at the same time, but for the most part Mr. Marshall held the floor for the State and Mr. Darrow and Walter Bachrach for the defense.

Hundreds of citations from decisions given in this country and Great Britain, some of them a century old, were offered by Mr. Marshall, and Mr. Bachrach had not finished his analysis and comparison of these when court adjourned for the day.

The court, who is holding in reserve a decision against the State which he gave Wednesday, interrupted Mr. Marshall several times to ask him to point out specifically how some of the decisions he was reading affected the present proceedings. Once, when the attorney for the State was discussing depravity of character as not being evidence of insanity, Judge Caverly said:

"Well, if it is not evidence of insanity, then it is not proper for a court toconsider it an mitigation of punishment?"

Cases Didn't Apply.

At the very outset of the day's proceedings, Judge Caverly told the prosecution that among all the cases cited Wednesday he had found none applicable to conditions which faced him.

Mr. Darrow found several opportunities to interject remarks disparaging the relevancy of the State's argument. Twice, too, he cited instances from Mr. Crowe's previous activities which he said showed that the State's Attorney had, while a judge, admitted evidence as to mentality in mitigation of punishment. In one of these cases, Mr. Crowe pointed out, the defendant had been hanged.

"Yes, but you sentenced him," retorted Mr. Darrow.

Prisoners Attentive.

Loeb and Leopold leaned forward to catch every word of their chief defender. Each flushed when Mr. Darrow reached the heights of his eloquence, but when the argument turned to its strictly legal aspects they seemed to absorb it as though it were being delivered by a university lecturer.

The boys found little opportunity to exchange their usual smiling confidences over progress of the case. They greeted their relatives with the usual nod, and during the recess held brief conversations with them.

In one of these intervals, Allen Loeb asked Dick if there was anything he wished, and the youthful defendant leaned over and whispered a desire for some stick candy. It was promised him.

Judge Caverly has repeatedly informed the State that he favors the argument of the defense; that he believes that he should be permitted to hear testimony as to the mental condition of the boys on the days on which they killed Robert Franks He says he will admit no talk of insanity from the defense—merely as to their "mental responsibility."

The State brings out volume after volume, and all afternoon reads to convince the judge that there is no degree of responsibility.

Crowe shouts:

"If this testimony is allowed, this becomes a mock trial."

Walter Bachrach, for the defense retorts:

"No provision of the law could be more mandatory than that permitting evidence in mitigation of penalty for crime to be heard."

And so they go, all day long.

First Alienist is Called

On the stand sits a perfect witness He has made not a single error, fallen into not a single trap, although on that stand five hours. He is Dr. William A. White, psychiatrist, of Washington,. He has not said a word outside of giving his name.

It was when he was sworn, at the start of the session that, Crowe leaped to his feet and objected to his being questioned on the ground that his testimony would be irrelevant and inadmissable. He asked:

"Have we go to the situation in law where a defendant can come in and plead guilty and then avoid a trial by trying to prove he was insane?

"If this is permitted and the case is appealed to the Supreme Court, the State's Attorney will have to confess error."

(Continued on page 4.)

HIS SAVINGS GONE

Left $600 in Care of Two Strangers in Montreal.

MONTREAL, Aug. 1.—(Canadian Press).—Eugene Huber, 28, farmer, of Carmel, Sask., told the police here yesterday that he had come to Montreal and had met two strangers, one of whom had taken care of his money, $600, representing a year's savings. The stranger handed Huber back his roll, but he discovered fifteen minutes after they had parted that the parcel contained only strips of newspaper.

ARE YOU GETTING AHEAD?
Do not allow yourself to be handicapped by deficient eyesight or eyes that won't stand the strain of hard work. Allow us to look after your eyesight needs. See W. H. Lacey and see better. 410 George Street. 'Phone 1160, 1652-M.

EXCURSION.
THE MILK VENDORS' ASSOCIATION WILL RUN AN EXCURSION TO WALLACE POINT AND RICE LAKE, ON SATURDAY, AUGUST 2ND. STR. "STONEY LAKE" WILL LEAVE GEORGE STREET WHARF AT 1 P.M., STREET RAILWAY WHARF AT 1.15. TICKETS: ADULTS 60c; CHILDREN, 30c. TICKETS MAY BE HAD FROM MILK VENDORS.
3d28 2953

Neill's Mid-Summer Clearing Sale of Seasonable Footwear
OUR BARGAIN TABLES ARE NOW FILLED WITH SPECIALLY ATTRACTIVE VALUES IN WOMEN'S, MISSES' AND CHILDREN'S LINES OF SUMMER SHOES, CONSISTING OF A VERY LARGE RANGE OF OXFORDS AND STRAP SLIPPERS IN CANVAS, KID AND PATENT LEATHERS. ALSO SANDALS IN A GREAT VARIETY OF STYLES AND MATERIALS AT LESS THAN FACTORY PRICES.
VISIT OUR FULLY STOCKED BAGGAGE DEPT. FOR ATTRACTIVE VALUES IN TRAVELLING GOODS OF ALL DESCRIPTIONS.
R. NEILL, LTD., 350-354 GEORGE STREET.

AUTOS FOR SALE

FOR SALE— CHEVROLET TOURING car in first class condition. 'Phone 1899J. 3123-4600

CARS FOR SALE—STAR RUNABOUT in perfect condition. Will sell right Apply 565 George. 3d 29 3962

FOR SALE— HUPMOBILE "N" MODEL in good mechanical condition. Snap, for cash. Telephone 801J. 3d-30-4732

BOARD WANTED

WANTED — BOARD FOR TWO people who would room together. Home liberties. Apply Box 4724, Examiner. 3d 29 4724

TEAMING AND CARTING

WANTED— MOTOR CARTING, ALL kinds ,long or short hauling. Beatty Bros. 'Phones 2169-991r2.

SITUATIONS WANTED

A GOOD CORRESPONDENCE STENOGRAPHER desires part time work. Box 4723, Examiner Office. 3d-29-4723

MONEY TO LOAN.

We have funds to loan on Real Estate Security at the lowest rates. GORDON & O'BRIEN. Phone 219.

OSTEOPATHY.

DR. WILL A. SETTLE—Osteopathic Physician. Office in Crown Apartments, 124 Hunter street. Corner Water and Hunter streets. 'Phone 649. Office Hours. 9 to 11 a.m., 2 to 5 p.m. and 7 to 9 p.m.

INSURANCE.

FRANK A. BLACK—203 Barrie Bldg., Peterborough, Ont., representing Manufacturers' Life Insurance Co. 'Phone 808. Residence 2230.

ARCHITECTS.

W. & WALTER R. I. BLACKWELL—Architects, Office, Bank of Commerce Building, corner of Hunter and Water Streets. Telephones, Office, 1300 J; Residence 1272.

BARRISTERS AND SOLICITORS

GORDON & O'BRIEN— Barristers, Solicitors, Notaries, Money to loan on easy terms. Special attention to Patents and Trade Marks. Phone 219. G. N. Gordon, K.C., M.P., J. A. OBrien. Mr. Gordon will be in his office each Saturady, during the Session.

S. T. MEDD—Barrister, Solicitor Notary. Office over the Dominion Bank, corner of George and Simcoe streets. Telephone No. 22. Private funds to loan at current rates upon easy terms.

PECK, KERR & McELDERRY, Barristers, Solicitors and Notaries. Office, Water street, Peterboro. Money to loan at the lowest current rates of interest on easy terms of payment. E. A. Peck, F.D. Kerr, V. J. McElderry.

O'CONNELL & CORKERY—Barristers, Solicitors and Notaries. Money to loan at the lowest current rates of interest. Daniel O'Connell, John R. Corkery, Hunter street, two doors west of the Post Office.

DUMBLE & JOHNSTON—Barristers, Solicitors, etc. Office, over the Toronto Savings and Loan Company, George Street. D. W. Dumble, K.C., W. Johnson.

HALL & HALL—Barristers, Solicitors and Notaries Public. Hunter street, Peterborough next to St. John's Church. Money to loan at the lowest rates of interest. E. H. D. Hall. Basil D. Hall.

MOORE & WEARING — Barristers and Solicitors, 403 Water street, opposite the Post Office. Money to loan at the lowest current rates of interest. Jos. Wearing, M.A.

R. R. HALL—Barrister, Solicitor, etc. Peterboro, Ont. Office, corner of Hunter and Water streets, over the Canadian Bank of Commerce. Trust Funds to loan on easy terms of payment.

JAMES FORDYCE STRICKLAND—Barrister, Solicitor, Notary Public. Money to loan. 375 Water street, Peterboro. Phone 191.

WILFRID F. HUYCKE, Barrister, Solicitor, Notary Public. 395 Water street. Telephone 239.

MEDICAL.

DR. BUCHANAN, F.R.C.S. Edinburgh; M.R.C.S., Eng.; L.R.C.P., London, Eye, Ear Nose and Throat Specialist. Hours 9-11, 2-4 p.m., and 7-8 p.m. 'Phone 519. Office, corner Water and Murray streets.

DR. C. C. CRAGG—Eye, Ear, Nose and Throat Specialist. Office 295 Charlotte street, formerly occupied by Dr. Neal. Hours—9-11 a.m., 2-4 p.m., 7-8.30 p.m. Telephone: House 980J, Office 2185.

DR. C. B. WAITE,
M,D., C.M.
POST GRADUATE LONDON, ENG.
300 CHARLOTTE STREET.
Special Attention Heart and Lungs
'PHONE 244

FOR SALE

LADIES' WHEEL IN GOOD REPAIR cheap. Apply 476 Dris.oll Terrace. 3d 29 4726

FOR SALE— HEN HOUSE IN GOOD conditfon. Apply 378 London street. 3d 30 4742

A SMALL BUSINESS FOR SALE, light easy work. Can be operated in spare time. Good for $25. to $50. per week. Can be handled for $150. cash Give 'phone number and address for particulars. Box 2946, Examiner Office. 30 31 1 2 2946

FOR SALE — BAYARD 32 EXTRA long Belgian rifle, new last fall. Cheap. Apply 681 Aylmer street. 3d 30 4735

FOR SALE— KNECHTEL KITCHEN cabinet. In perfect condition. Apply 255 Lake street. 3d 30 4740

FOR SALE—TENT 16 BY 21, 8-ounce duck. In good condition. Apply 697 Harvey street. 3d 30 4737

FOR SALE—COOK STOVE. BURNS wood or coal. Apply 622 Donegal. 3d 28 4713

FOR SALE—HANGING LAMPS, STOVes and other articles. Apply Mrs. W. Hetherington corner Dickson and High street. 3d 28 4715

FOR SALE — 1 COUNTER SHOW case, Ice Cream Chairs. One 3 lb scales. Delivered. Apply Box 4696, Examiner. 3d 28 4696

LIVE BAIT

ATTENTION FISHERMAN!! ALL kinds of live bait kept on hand 'phone 822. —J. Airriess, 571 Reid street. 26d-45-4563

FOR SALE—ONE SECOND HAND buggy. $10; one small refrigerator, $8; 4 good car tires 30x3½ $20. Apply G. Wilkinson, Jackson's Park. 'Phone 993 ring 1-1. 2d-28-4678

FOR SALE—MOTOR LAUNCH, 25 FT. long, finished off in cherry and brassed trimmed and of cruiser type 45 h.p. engine and in good running shape. Apply to Thos. Watlace, Gore's Landing, Ont. 26d 37-4381

WOOD FOR SALE

CUT DRY MIXED SLABS, $4.50 PER load; cut dry mixed body wood, $4.75 per load. We also have good hardwood on hand. 'Phone 1937.—W. J. Fitzgerald Park and Romaine streets. 26d 175-2536

PRIVATE SALE OF GENERAL household furniture at the home of the late Mrs. Adam Dawson, 483 Donegal street: including new electric vacuum sweeper; 1 large linoleum. Several large and small rugs. Hours between 10 a.m. and 3 p.m. Evenings by appointment. 6d 29 4664

CONGOLEUM RUGS FOR SALE—9 x 7½, $9.5); 9 x 10, $12; 9 x 9, $11.50; 9 x 12, $14.75. All kinds of aluminum ware—preserving kettles, tea kettles, etc.— cheap. Big variety of mechanics' tools, reduced in prices Men's running shoes with solid rubber heels sizes 6 to 11 — regular $2.25 for $1.59. First quality axes, $1.25, worth $1.75. SMITH'S Bargain Stores, 390 Aylmer street. 2d-29-4745

FOR SALE—FIREPROOF COMBINAtion safe; weight 5,200 pounds, stands on castors. Wall 7 inches thick; outside doors — one pair double doors with one combination; inside door—single, one combination lock to cash compartment. Outside dimensions — 36" x 48" x 68"; Book compartment—18" x 33" x 29"; cash compartment—16" x 37" x 14". Apply Box 4719, Examiner Office. 3d 29 4719

BOARDERS WANTED

WANTED — ROOMERS OR BOARders. 127 Smith St., or 'phone 1856W 6d 29 4661

BOARDERS WANTED—BOARD AND room for two gentlemen or married couple. Apply 174 Perry street. 3d-29 4698

WORK WANTED

EXPERIENCED FARM HAND USED to horses, wishes work by day or month. Apply Box 4734, Examiner Office. 3d-30-4734.

NOTICE

CHIMNEYS AND FURNACES CLEAN ed. 'Phone 1851W. 26-52-4725

HELP WANTED—Male

WANTED — EXPERIENCED FARM hand. Apply J. R. Walsh, R. R. 8, Peterboro, 'Phone 998 ring 23. 3d 28 4700

MAKE MONEY AT HOME—$1 TO $2 an hour for your spare time writing show cards for us. No canvassing. We instruct and supply you with work. West-Angus Showcard Service 29 Colborne Building, Toronto. dtf

BUSHMAN WANTED —SCHROEDER Lumber Company, Pakesley, Ont., Apply to Giles Stone, 618 Bethune street. 6d 33 4741

ASSISTANT BOOK-KEEPER, MALE, for Cobourg manufacturing firm; good prospects and working conditions; permanent. Apply in own hand-writing stating experience, references and salary expected. Box 891, Cobourg, Ont. 3d-29-2965

WANTED—A RELIABLE MAN, FOR light, clean work. Remuneration $50 weekly. A $150. cash bond required. State age, experience, address and phone number for interview. Box 2946, Examiner Office 4d 29 2946

HILL, WEDDELL & HILLS
General Insurance Agency
ESTABLISHED 188
Phone 14 124 Hunter Street West

SUMMER RESORTS.

THE ARLINGTON — SUMMER HOtel—Cobourg, Ont.—Now open for automobile and week-end parties. Opens for Season Guests on June 28th., 1924. Write for reservations—new proprietorship; new management. Solid brick building; practically fireproof. 122-24-4225

AGENTS WANTED

HOSIERY AGENTS— $60 WEEKLY selling hosiery direct in offices, factories, houses; exclusive territories. Prices cheaper than stores. Dept. 356 Triange Mills, Box 2502, Mon-

PERSONAL GREETING CHRISTMAS Cards. "Imperial Art." Sample book free. Best known. Highest reputation. Real service. Lowest prices. $10. to $20. made weekly in spare hours. Write direct. British Canadian, 122 Richmond West, Toronto. 6d 31 4701

HOUSES, REAL ESTATE

FOR SALE OR TO RENT — SEVEN room house, north end. 'Phone 1468J 4d 28 4647

SMALL COTTAGE AND GOOD LOT central location $1,200. One hundred down and the balance like rent. Apply 344 King street. 3d 28 4705

FOR SALE—AT A BARGAIN, HOUSE and lot known as 625 Union Street. Apply to R. M. Glover, Examiner Office. 1-2-8-9-15-16-22-23-29-30-2973

FOR SALE— NEW HOUSE, WEST end. (Corner Hunter and Walton streets). Hot water heating, hardwood floors, built-in refrigerator, and modern in every respect. Easy terms of payment. Apply 437 George street. dtf.

FOR SALE—CORNER LOT, 34x110. Situated at Penrose and Bolivar St. Also 2 lots 78'-128' on Orpington Road. Apply 209 Stewart street. 3d 28 4695

NOTICE

RECORDS EXCHANGED, EVENINGS 294 Dalhousie street. 6d 28 4629

NOTICE

CHIMNEYS BUILT AND REPAIRED 'Phone 1851W. 2d 52 4725

F. BARRETT, CONTRACTOR AND builder. Alterations and repairs, Hardwood floors, 23 Benson Ave., 'Phone 598W. 26d-28-4171

NOTICE—HENRY BROS. CARPENters and builders. Estimates given on new and repair work. Hardwood flooring a speciality. 'Phones 1024 or 2009W. 148 Murray street.

TAXI

CALL 'PHONE 396 FOR SEVEN passenger Studebaker cars. Day or night service. H. Howell, 273 Simcoe street. 26-31-4262

FOR RENT

A NUMBER OF CENTRAL HOUSES for rental. Apply 344 King street. 29- 31-2-4656

FOR RENT

MODERN HEATED APARTMENT IN Bank of Commerce Building. Immediate possession. Apply 437 George street. dtf

TO RENT—GOOD HOUSE, ALL CONveniences. Large lot. Apply 676 Sherbrooke. 'Phone 1026W. 3d-30-4739

TO LET—HOUSE ON REID STREET, 7 rooms. Rent reasonable. Apply 265 Rubidge street. 'Phone 1405M. 3d 30 4736

$21 PER MONTH: SMALL 5-ROOMED brick cottage. Very central. 'Phone 2735. 5d-31 4731

FOR RENT — SMALL MODERN apartment. Apply 389 Queen street. 12d 24 4628

TO RENT— DESIRABLE APARTment furnished or unfurnished. 'Phone 1665W. 3d 28 4710

$12 PER MONTH, 4 NICE BRIGHT rooms. Handy to C.G.E. and De Laval. 'Phone 2732. 5d 30 4708

FOR RENT — ELECTRIC VACUUM Cleaner. 'Phone 1681W. 15-44-4714

TO RENT—CORNER STORE WITH dwelling also apartment, modern heated. 'Phone 1232J. 6d 29 4657

TO RENT — IDLESIDE COTTAGE Stoney Lake, well furnished first two weeks in August and September. 'Phone 977 ring 13. 6d 31 4694

TO RENT—THREE OR FOUR ROOMS rent, reasonable. References exchanged. Apply 30 Aberdeen avenue 3d 29 4720

TO RENT—UPPER DUPLEX FOUR rooms, bath-room, gas, electric. Reasonable rent. Apply 183 Antrim. 'Phone 2211F. 3d-29-4722

TO LET—THREE ROOMED FURnished flat on bathroom floor. Immediate possession to suitable couple. People with children need not apply. Clean ready for occupancy. Apply 508 Bolivar street.

TO RENT—APARTMENT. APPLY N. Routley, corner Park and Brock. 12d 25 4669

FOR RENT— SMALL STORE ON George street. Centrally located. Immediate possession can be arranged. Apply No. 437 George street

FOR RENT—HEATED OFFICE ON George street. Apply 437 George street. dtf.

TO RENT— NO. 173½ SIMCOE ST. Suitable for store or office. Immediate possession. Apply 437 George street. dtf.

FOR RENT—HEATED APARTMENT. Grand Central Building. Immediate possession. Apply 437 George street. dtf.

HELP WANTED—Female

WANTED — GIRL FOR GENERAL housework. Apply 272 Burnham. 3d 28 2951

LOST

LOST — BLACK SILK SWEATER coat on George street between Charlotte and Brock. Finder please leave at Examiner or 'Phone 726. 2d 28 4728

LIVE STOCK FOR SALE

FOR SALE—25 STORE HOGS, 4 months old. Apply R. R. Tully, R. R. 2, Peterboro. 3d 28 4709

FOR SALE—1 JERSEY COW JUST freshened; one half jersey cow, fresher shortly. Apply H. Hamlin, Dixon Lane near Wolsey street. 3d 28 4707

WANTED

WANTED — ONE HORSE WAGGON (without springs) must be in good condition. 'Phone 1W. 2d 28 2963

WANTED TO LEASE MEDIUM SIZE modern house with garage preferred. Apply Box 2957, Examiner Office. 6d-22-2957

WANTED—THREE FRESH COWS. Apply T. J. Clancy, R.R. 6, Peterboro, 'Phone 994 ring 24. 3d 30 4743

LOOK! GOOD FARM WANTED WITH or without equipment, in exchange for big revenue producing property in Peterboro. Apply 293 Dalhousie street. 5d-31-4370

WANTED— HEAVY BEEF CATTLE also Holstein springers and calves, lambs, poultry. Apply R. Sherman, 440 George street. 'Phone 1498F. 4 6 8 11 13 15 18 20 22 25 27-4715

WANTED — RAGS, BONES, OLD stoves, copper, brass, zinc, rubber, auto tires, wood ashes. Will send a man and clean your cellar or ash house, free of charge. Address Stevens, 364 Mark street, or 'phone 2088. 26d 2966

WANTED — BUILDING LOT, WEST end. State price to Box 4706, Examiner. 3d 28 4706

NORTH BAY HAS CLAIMED BURKE

Winner of the King's Prize at Bisley Worked Two Years at Northern Town.

SHARE HONOR.

NORTH BAY, Aug. 1.—(Canadian Press).—"We have let Ottawa make a great noise about an Ottawa boy winning the King's prize at the Bisley meet and now that young man is back in Canada, it is time to let it be known that he is and has been for two years a resident of North Bay," said George W. Lee, chairman of T. and N. O. Railway Commission, this morning.

"Desmond Burke joined the engineering staff of the T. and N. O. two years ago and he got leave of absence on May 31 to attend the Bisley meet, this leave expiring September 1" added the chairman. Burke is of a very quiet nature and there were very few outside his intimates in the engineering department of the railway who were aware of the fact that Burke who won the King's prize was the same unassuming chap who works in the T. and N. O. engineering offices. His fellow employees of the railway are planning to give him a big reception on his return to duty in North Bay.

Reception Planned

OTTAWA, Aug. 1.— (Canadian Press).—Miss Stella Burke sister of Pte Desmond Burke, 19-year-old winner of the King's prize at Bisley, left for Rimouski yesterday, where she will board the steamship Megantic on its arrival and accompany her brother to Ottawa. Mr. and Mrs. William Burke, his parents, left for Montreal this afternoon, where they will await the arrival of their son, and in company with Lt. Col. R. F. Parkin son, D.S.O. commanding officer of the Governor General's Footguards, will accompany him to this city on Sunday, where he will be tendered a welcome befitting the honor he has brought to Canada.

NO SECOND YEAR.

Larkin Does Not Favor Continuing the British Empire Exhibition.

LONDON, Aug. 1. — (Canadian Press Cable).—"I am not in favor of continuing the British Empire Exhibition next year", said Hon. Peter Larkin, Canadian High Commissioner in London, when interviewed today as he was leaving for Canada." "I may alter my opinion on my return after six weeks stay in Canada," he added.

SHOULD KEEP FAITH IN SUICIDE PACTS

Plan to Change Law That Makes Survivor Liable For Murder.

LONDON, Aug. 1. — (Canadian Press Cable).—People who enter suicide pacts should go through with the job, declared Major-General J. E. B. Seely, Liberal M.P., for the Isle of Wight, in the House of Commons on Wednesday night, when he opposed a bill introduced by Brig.-Gen. E. L. Spears, Liberal member for the Loughborough Division of Leicestershire, to amend the law regarding suicide. The law on the matter at present provides that if two people agree to die together, and one of them survives, the survivor is charged with murder.

General Spear's proposed amendment would provide that the survivor of a suicide pact could be charged only with having committed a felony, punishable with five years' imprisonment.

General Seely, in declaring that people who entered suicide pacts should go through with the job, added that this applied to "all suicides, political and otherwise."

JUMPS FIVE STORIES.

Terrorized By Flames, Woman Plunges To Her Death.

NEW YORK, Aug. 1.—(Canadian Press).—Mrs. Daniel Duke Waugh was killed this morning when she jumped from the fifth storey of an apartment building during a fire, and her husband a minister was seriously burned before being rescued.

English collectors pay fabulous sums for old tin halfpennies of the period of William and Mary.

UNCLAIMED MAIL AT POST OFFICE

Adams, Walter J. B., 233 Lake.
Black R.
Burridge, Albert, 499 Patterson.
Bell, Jessie.
Bethell, A., 152 Stewart.
Clerk, D. W.
Curran, Miss M.
Carey, Robert, 128 Chatham.
Clark, Myrtle, Lake street.
Curtin, Mr. and Mrs., 480 Reid.
Coffey, Peggy, Brownton.
Cromie, Mrs. C.
Crawley, Mrs. Adeline, care of Murphy.
Drumm, Hilda, R. R. 2.
Dominion Paper Co.
Deloran, O.
Dugan, Miss E., 596 George street.
Davis, Wm.
Davidson, Mrs. Charles, R. R. 3.
Elliott, Gordon, 280 George.
Forsythe, D.
Gamsby, Leonard.
Great West Life Assurance.
Gorman, O., Hunter street.
Brady, J. E.
Hepburn and Tully.
Heffernan, Kathleen.
Hichaman, G., repair garage.
Hunter, D., 345 Stewart
Holdaway, Mrs. E., 411 Reid.
Hall, A., Park Place.
Hawk, Wesley.
Ingram, Grace E., 242 Dublin.
Jordon, Edward.
Jary, Mr. A. L., 41 Aylmer.
Jeffries, A. L.
Johnson, G. J.
Knowles, Harry W., 635 Union.
Lasure, Mrs., Lottie R. R. 3.
McDonald, C., George street.
McFayden, D.
Mann, Mrs. J., Nugent P.O.
Marr, Mrs. John, R. R. 4.
Mason, George W., 265 Park.
O'Farrell, Mrs. R. J., 174 Ann St.
O'Bren, V., Stewart Street.
Purvis, Edna M.
Quinn, Ed., 127 Rubidge.
Rutherford, R., 487 Rubidge.
Stewart, Mrs. E. C.
Soames, Marion.
Scott, Dave, Central Garage.
Sawyer, Ben.
Smith, E., 1612 Smith.
Tolley, Mrs. (Mother of Harry Tolley.)
Talmage, Charles E., Peterboro hospital.)
Velley, Elmer.
Watt, Miss M. A.
Wood, F., Can. Packing Co.
Wolman, Ida.
Wood, O. J., R.R. 1.
Watterworth, R. A.
Waldie, Stella, R. R. 11.
Wiggins, Mrs. J., care of Mrs. J. McGhee.
Wright, E. B.
Walker, Mrs. Maria, Rodgers.
Young, Mrs. E. W., 444 George.

JULY BUILDING QUITE BRISK

Permits For Six Dwellings and $50,000.00 Gas Tank Issued.

Building throughout the city is in evidence.

A number of houses are being erected in the north end of the city as well as here and there in all directions.

The building permits for the month of July exceed the total for the corresponding month last year by 50 per cent, and show a slight increase over the month of June.

Building permits for the month just ending total $75,091.00, as compared with $50,095.00 for July of last year.

Permits for July.

L. Florence, corner of Lock and Lansdowne, 3 dwelling houses, each $3,500.

A. B. Cunningham, 774 Water St., dwelling house, $5,000.

Hydro-Electric Power Commission 91 Simcoe street, gas holder (iron tank), $50,000.

James B. Brown, 326 Bolivar, dwelling house, $3,000.

A. A. McIntyre, corner Aylmer and London, dwelling house, $3,000.

James Northey, 176 Hunter, addition to the rear of store, $700.

M. Mayock, 459 Elm, alterations to dwelling, $500.

St. John's Church, church garage, $500.

The above is a list of the permits granted amounting to $500 or more.

The balance are composed of garages, roofing and permits for minor alterations and repairs.

LIFE'S FRAGRANCE.

I have just held to my nose some fragrant sweet peas. Oh, the scent of them! But the puzzling thing is: Where is the scent, for if I were to break them into a thousand pieces I would not find it, yet I positively KNOW it's there, for it has revealed itself to my senses (the sense of smell). And this reminds me of folk who ask sceptically: "Where is your Lord?" also "Where is the soul? I've never seen your God and I've never seen a soul." No; I have never seen God and I've never seen a soul, but I know there is a God and I know there is such a thing as a soul, as sure as I know there is a perfume to a rose or to a bunch of sweet peas. Why, I answer, because the FACT has revealed itself to one of my faculties—my intuition has apprehened them both.

I have met a few lives, but they are rare I know, as they are fragrant, true and beautiful, and as modest as a sweet-scented violet that hides in the long grass. Now, I know that such a life is not natural to the natural man, hence I look for the source, and I find ALWAYS in the background Jesus Christ, the inspiration and pattern for their life, and at the back of Him, God, whom He came to reveal more fully, and to make known, and as He said: "He that hath seen me hath seen the Father.—M.B.

Exceptional Values
USED CARS AND TRUCKS
CARS

Hudson Touring	$2200.00
Overland Touring	$375.00
Russell Roadster	$325.00
Overland Touring	$375.00
McLaughlin Touring 7-pass	$475.00
Baby Grand Chevrolet	$500.00
Grey Dort Touring	$575.00
Willys 6-Overland Touring 7-pas	$750.00
Willys 6-Overland Touring 7-pas	$775.00
Dodge Touring	$900.00
Studebaker Touring	$900.00
McLaughlin Touring, new, 7-pas	$2000.00

TRUCKS

Ford, ½ton Truck	$280.00
McLaughlin 1½ ton Truck	$350.00
Ford 1 ton Platform Body Truck	$400.00
Fultow 2 ton Truck	$550.00

BREWER MOTOR SALES
101 HUNTER STREET
Opposite St. John's Church

Leave In Your Order for Coal for Next Winter
— AT —
New Premises
253 Hunter Street
(One Block South of Old Stand)
AND DO IT
NOW
When it can be Delivered promptly
Also First-Class
HARDWOOD
AND
MIXED WOOD
J. E. A. FITZGERALD
PHONE 111
26d-42-2846

From Maker to Wearer
Have your Boots and Shoes made to measure. We guarantee comfort, fit and style.
Only the best material used.
Up-to-date Shoe Repairing.
Phone 609
Repairs called for and delivered.
We have in stock Hand-Made Work Boots.
W. & A. Ingram
430 GEORGE.
Next Door to Jordan, Florist — Terms Cash

FOR SALE
Brick Bungalow, 6 Rooms and Attic, hardwood floors, fireplace and mantel, hot water heating, built-in refrigerator; wired for electric; best section of city. Has to be seen to be appreciated.
Brick 6 Rooms, hardwood floors, fireplace and mantel; wired for electric; garage. Would consider good lot or car on this $4,800
Brick 6 Rooms, 3-piece bath; furnace, large lot, central $3,300
Good Building Lot on George Street, north of Smith Street.
M. STOREY 190 Charlotte St. Phone 1623J
Lorne Webster, Agent, Phone 1415j

PYRAMID CEMENT
for
STRENGTH DURABILITY SERVICE
FOR SALE ONLY BY
Robert Hicks & Co. Limited
266 CHARLOTTE ST.
'Phones 47 and 48

Telephone 790 When You Want Your
PIANO OR ORGAN TUNED
Player Pianos A Specialty.
All Work Guaranteed.
W. H. CUNNINGHAM,
560 Weller Street

FOR SALE
Lath at Low Price
Slabwood 12 INCH PER LOAD $4.75
H. H. DINSDALE
PHONE 153

BELTING!
All sizes New and Second Hand Rubber Belting in Stock. Also Leather Belting and Leather Lacings for sale. Best grade Anthracite Nut Coal in stock. Order now.
A. LOW & CO.
264 Simcoe street.
'Phone 607 N. & Hol. 1637

CHINA PAINTING
Mrs. Langley McCarthy Teaches Biscoffs' New and Beautiful Work in CHINA PAINTING

DAVIS-THOMPSON COMPANY, LTD.
Insurance and General Agency
433 GEORGE ST. PHONE 40

4% INTEREST, compounded Half-Yearly, Paid on Deposite
One Dollar opens an account. Special facilities afforded Depositors for the convenient transaction of their business, and accounts are subject to cheque withdrawal.
For Sums of $100 and upwards this Company's Debentures are issued in terms of one to five years.
Bearing INTEREST Half-Yearly at - - - 5%
435-437 George Street
PETERBOROUGH

RAILWAY TIME TABLES

CANADIAN NATIONAL RAILWAY
All Trains Daily Except Sunday.
(Corrected to date).

No. 369—Leave 7.03 a.m. for Lakefield
No. 91—7.10 a.m., for Lindsay and Toronto.
No. 96—8.10 a.m., for Port Hope and Toronto.
No. 93—8.20 a.m., for Lindsay, Blackwater Junction, Orillia, Midland, North Bay and Toronto.
No. 98—8.25 a.m., for Hastings, Campbellford, Belleville and points on the main line east.
No. 371—8.30 a.m for Lakefield.
No. 92—12.03 p.m., for Lindsay, Port Hope, Toronto, Buffalo, making connections with the International Limited for London, Detroit, Chicago and Ottawa.
No. 100—12.15 p.m., for Hastings, Campbellford, Belleville and Ottawa.
No. 373—12.35 p.m. for Lakefield.
No. 95—5.35 p.m., for Lindsay, Orillia, Midland, North Bay and Toronto.
No. 375—Leave 5.40 p.m. for Lakefield
No. 99—8.19 p.m., for Lindsay.
No. 94—9.10 p.m., for Port Hope Montreal and Boston. Carries sleeper for Montreal.

CANADIAN PACIFIC RAILWAY
(Corrected to date).

GOING EAST—
11.59 a.m.—Norwood, Havelock, Bonarlaw, Tweed, Perth, Smith's Falls, Kingston, Ottawa, Montreal and intermediate points daily. On Sunday this train proceeds east only as far as Havelock.
8.30 p.m.—Indian River, Norwood, Havelock, Tweed. Daily except Sunday.
12.08 a.m.—Havelock, Tweed, Kingston, Perth, Smiths' Falls, Montreal, St. John, Boston and New York. Daily except Saturday.
1.00 a.m.—Havelock, Tweed, Kingston, Perth, Smith's Falls, Ottawa.
GOING WEST—
4.25 a.m.—Myrtle, Toronto, Guelph, Goderich, Hamilton, Galt, Woodstock, St Thomas, London, Chatham, Detroit, Chicago and New York. Daily.
4.55 a.m.—Toronto (Yonge Street), Hamilton, Owen Sound, Teeswater and intermediate points. Daily except Sunday.
7.35 a.m.—Toronto, Hamilton, Brantford, Buffalo, Rochester, Boston, New York, Galt, Woodstock, London, Chatham, Detroit and intermediate points between Peterboro and Toronto. Daily except Sunday.
10.05 a.m.—Bethany, Lindsay, Orillia, Port McNichol and intermediate points Daily except Sunday.
2.50 p.m.—Toronto, Hamilton, Brantford, Buffalo, New York, Galt, Woodstock, London, Windsor, Detroit, Chicago and intermediate points between Peterboro and Toronto. Daily.
6.50 p.m.—Lindsay, Toronto and intermediate points. Daily except Sunday.

Scene of the Double Tragedy That Cast Gloom Over City

WHERE DOUBLE DROWNING OCCURRED OF POPLUAR COUPLE

The bodies of Mrs. Joseph Sharpe and Samuel Taylor were found on Wednesday evening by searchers, who had been dragging in the Otonabee River since Tuesday. The couple were last seen leaving their homes Sunday evening. On Tuesday Mr. Taylor's car, his cap and flashlight and Mrs. Sharpe's hat were found at a picnic grounds bordering the canal between Locks 22 and 23. Taylor's car was left on the roadside, about 100 yards from the opening that leads down to the concrete wharf. (TOP LEFT) shows a view of the lock from the pathway to the car. (TOP CENTRE) the car where it was found off the side of the road at Lock 23. (TOP RIGHT) the end of Lock 23, showing the car across the river. (BOTTOM LEFT) the home of Mrs. Sharpe, and (RIGHT) that of Mr. Taylor. The death of the two, who were numbered among the most popular of Peterboro's citizens, has cast a gloom over the city.

CAMPBELLFORD NEARLY LOSES SCHOOL CHIEF

Charles Haig Has An Offer From Amherstburg at Advance in Salary.

NEW HIGH SCHOOL.

Total Cost of Magnificent Building Was $102,768.29 —All Bills Paid.

CAMPBELLFORD, Aug. 1. — Charles S. Haig, public school principal, informed the Board of Education at the meeting last night that he had been offered the principalship of the Amherstburg Public School at a salary of $2,200 a year, an advance of $400 on what he has been receiving here. This offer came to him unexpectedly, two former residents of Campbellford having recommended him for the position.

After Mr. Haig had retired from the meeting the matter was discussed by the Board, with the result that it was unanimously agreed to offer him an increase of $100 as an inducement to remain in his present position.

Mr. Haig was seen later in the evening, and agreed to accept the Board's offer. He has been in his present position for two and a half years, and his services have always been appreciated. He has been especially successful at the entrance examinations, passing his entire class of 33 at the midsummer test. Since he has taken the principalship 98 per cent. of the pupils directly under his care have been admitted to the High School. His decision to remain in Campbellford will be satisfactory, not only to the members of the Board, but to the parents generally.

All Bills Paid.

The total cost of the new High School was $102,768.29. The last of the bills were paid last night, together with a balance of $1,800 that was owing the architect. Contractor Brown received $745 to pay for the coal that was required to heat the building during the process of construction last winter, which coal he purchased on the order of Architect Coons, who gave him to understand that the Board was responsible for the cost.

This matter has been in dispute for several months, there being a difference of opinion among the members as to whether the cost of the coal should be borne by Mr. Brown or the Board. It was finally disposed of last night, when I. A. Humphries appeared before the trustees last night and informed them that he had been instructed bp his client to begin suit unless this bill, with some other items of expense, were not settled by Friday morning.

Included in the $1,800 balance paid to Architect Coons was $200 which he charged for revising the plans when it was decided to put up a building without a gymnasium or assembly room, a proposition which was abandoned when the Town Council voted a sum sufficient for the building as now completed. When the architect agreed to change his plans he had the assurance of the building committee that his charge of $200 would be paid.

Out After Revenue

Now that the High School building is free of debt so far as the architect and contractor are concerned the members of the Board are ambitious, to devise some revenue from the gymnasium, domestic science and assembly rooms. Acting on instructions the building committee drew up the following schedule of prices which were submitted to and approved by the Board last night:

For public meetings, when no admission fee is charged, for the assembly room, one evening, $20.00.

For public meetings of an educational character, where no admission fee is charged and subject to the approval of the internal committee, $5.00.

For use of assembly rooms, with dressing rooms, where admission fee is charged, one evening, $45.00; for two evenings in one week, $45.00; for three evenings in one week, $60.00.

To local organizations for use of gymnasium, manual training and domestic science rooms, the same charges as those immediately preceding are to be made. For the use of all four available rooms, the charge to be $35.00 for one evening.

All lunches must be served in the domestic science and manual training rooms.

No interference with the school organization will be allowed, and smoking in the building is strictly prohibited.

The janitor is to receive $3 per night for the extra service as public gathering will require on his part.

For School Purposes Only

Trustee Hoover, chairman of the property committee stated that several taxpayers had told him that the Board had no right to leave the building for public gatherings and to satisfy himself on this point he had written the Minister of Education, stating just what the Board proposed to do and asking for advice as to the legality of such action.

Trustee Hoover received in reply a brief official statement to the effect that a school building can be used for school purposes only.

For a time this communication appeared to dampen the spirit of thrift that inspired the members but it was finally decided that it would be possible to keep within the regulations by devoting all revenue received from this source to High School purposes only, such as procuring new supplies and fixtures.

The Electrical Centre.

George Morrison was commissioned by the Town Council to paint a sign, "All Cars parked here at Owners 'risk," to be erected on the lot belonging to the government whom permission was recently received to use the vacant space for parking purposes. Mr. Morrison has exceeded his instructions by making at, his own expense a much larger sign, to which he public spiritedly added, in large letters the inscription, Campbellford, the Electrical Centre."

This is the only sign in evidence which carries the name of the town. Motorists on tour approaching the town limits are notified to slow down to 15 miles an hour but there is nothing on the notice board to tell them whether they are coming to Campbellford or Halifax. Mr. Morrison has in common with others regretted the oversight and revealed himself of the first opportunity to remedy it as far as possible.

AT THE REGENT.

At the Regent To-night, Capt. Hyland offers a prize of a handsome electric reading lamp to the holder of the winning ticket, among the company which will be given to those who enter the theatre. These prizes will be given at every Friday night performance, until further notice.

There is an excellent bill for to-night consisting of the greatest of all screen comedies, "Safety Last," and another episode of Ruth Roland's thrilling serial, "Haunted Valley."

CHILDREN FOUND ASLEEP IN BUSH

Locked in Each Other's Arms and Often Passed By Searchers.

PERTH, Aug. 1.(Canadian Press) —After a search lasting more than 24 hours participated in by over 800 laborers, factory hands, Boy Scouts and practically all the merchants and farmers of the surrounding district, the two children of Peter Petrakos, local confectioner were last night tucked in their own beds, after having spent the night trying to find their way out of a heavy bush here. The two little girls, who are aged 3 and 5 years were found yesterday afternoon by a searching party sleeping under a tree some two miles from the spot, where their father had left them in a buggy, while he went berry picking on Wednesday. The spot where the children were found, cuddled up in each others arms, had been passed several times by searchers during their long vigil.

FORMULAS MAY SAVE GERMANY

Commander of World Flight Says There Is Lots of Time.

(By Lloyd Allen, United Press Staff Correspondent).

LONDON, Aug. 1.—The Reparations Conference enjoyed a new wave of optimism to-day while waiting for the "Big Seven," as the leaders are now styled, the banking group, and finally a plenary session to approve Thursday's hard fought decisions. It is generally agreed that the formulas worked out will safeguard Germany and Europe from a repetition of France's Ruhr venture

After 15 hours of a practically continuous session, the third committee adjourned at 2 a.m. with the conferes declaring that the backbone of the deadlock apparently had been broken and that it would be possible to send an invitation to the Germans this afternoon.

The optimism was based upon the belief that after a fortnight's hammering against the French arguments, which was intensified yesterday when Premier Herriot's proposals created a storm of opposition in committee No. 3, the French now realize they must give in.

The fight on the proposal to modify the transfer provisions of the experts' plan and to provide for future amendments to the plan offered by France, lasted throughout the day.

As the British and Americans rejected proposal after proposal, the French steadily, and rather surprisingly, backed down. The Anglo-American group believed that today they would be able to win enough ground to make the proposals satisfactory. Then, no doubt, it will be announced that the French proposals have been accepted.

Stone Wall.

Maintaining the momentum imparted by the French concessions, the Inter-Allied Conference reached an agreement in committee to-day on the subject of a possible modification of the experts' plan. Committee No. 3, however, struck a stone wall when it came to the question of arranging for cash deliveries instead of deliveries in kind in case the latter became too heavy for France.

Unable to agree, the committee adjourned for lunch, to meet again at 4 p.m.

If the deadlock on this question of cash deliveries—one of the new points raised by the French delegation—is maintained the matter will be referred to the chief delegates, who will try to settle it in time to send an invitation to the Germans to-night.

DOWNEYVILLE HAD A CHURCH PICNIC

Many Visitors From Peterborough Took in Enjoyable Event.

LINDSAY, Aug. 1.—(Special). — Hundreds attended the garden party held in Downeyville on Wednesday evening under the auspices of St. Luke's church, and the event was voted the best ever held in the history of the parish. There were many present from the surrounding parishes as well as from the city of Peterboro, and the programme provided gave splendid satisfaction. The ladies of the parish served an excellent supper in the Parish Hall, and later in the evening Messrs. Wesley, Lush and Quinlan, of Peterboro, entertained the gathering.

Among the clergy present were: — His Lordship Bishop O'Brien, of Ennismore; Father Collins, and Guiry, of Peterboro, and Rev. Father Garvey, of Lakefield.

McADOO'S BROTHER BOLTS; TO SUPPORT LA FOLLETTE

CHICAGO, July 31.—Malcolm R. McAdoo, brother of William Gibbs McAdoo, runner-up for the Democratic Presidential nomination in the epoch-making New York convention deadlock, to-day bolted the Democratic ticket and announced he would support La Follette and Wheeler.

Announcement of his stand was contained in a letter to a prominent Chicago Democrat.

TOPPLED INTO WELL.

EDMONTON, Aug. 1.—(Canadian Press).—Reaching into a disused well on his farm near Tawatinaw, on the Athabasca line of the Canadian National Railway, north of Edmonton, in order to get some fresh meat which had been hung there by his brother, Jens Sorenson, a Dane, and a returned soldier, apparently over-balanced and fell down the well shaft, fracturing his skull. He was dead when found by neighbors later in the day.

WORLD PLUNGED IN DEEP ABYSS TEN YEARS AGO

Storm of War Broke Over the Nations on August First, 1914.

STILL SUFFERS.

Austria Bombarding Belgrade —Russia Mobilized and Cloud Spreading.

Ten years ago yesterday, the world was in breathless suspense on the eve of what proved to be the Great War.

Ten years ago to-day Germany threw her iron gauntlet in Russia's face and the struggle that involved the nations of the world had opened in all its fury.

Up until ten years ago yesterday, on the one hand, the diplomacy of London, Paris, Rome and St. Petersburg was employing superhuman efforts to have the quarrel betwewen Austria-Hungary and Serbia settled peacefully by the Concert of the Powers; on the other hand, the diplomacy of Berlin and Vienna insisted that the quarrel was local and concerned merely the participants. St. Petersburg could not have it so, and, that being the case, Berlin would not, nor would Paris, nor would London—when Germany would have invaded Belgium. Hence there ensued the most destructive and revolutionary convulsion of history, the fulminations of which, five years after the official peace, have not yet died away.

On July 28, 1914, just a month after the assassination of the Austro-Hungarian heir presumptive to the throne, Austria-Hungary had declared war on Serbia. Ten years ago, on July 29, the bombardment of the Serbian capital began. On the next day Germany sent a twenty-four ultimatum to Russia to countermand her mobilization orders. Thereafter every day the doors of the Temple of Janus were to open wide until they swung completely back on their hinges on Aug. 4.

On Aug. 1 Germany declared war on Russia; on Aug. 2 Germany demanded free passage through Luxemburg and Belgium to attack France; on Aug. 3 Germany declared war on France, and on Aug. 4 Great Britain declared war on Germany because Belgian neutrality had been disregarded.

On that day of universal suspense ten years ago today, August 1, the headlines of The Examiner pertinently showed the suspense and the threatening events of the day which were clearly shaping into the horrors of the morrow. Some of the headlines were:

HOPE OF LOCALIZING WAR HAS BEEN GIVEN UP.
GERMANY HAS BEEN PLACED UNDER MARTIAL LAW.
GREAT BRITAIN UNITED TO FACE THE DANGER.
GERMANS MOBILIZING ON THE FRENCH FRONTIER.

These four lines connoted in a general way what was happening in Europe. Reports of the gathering forces throughout Europe and the faint throbbing of the war drum in the far-flung outposts of the empire were told in other stories through The Examiner.

And that hour of suspense was ten years ago to-day.

EUROPE GROWING LESS OPIUM

SKOPIE, Jugoslavia, Aug. 1.—Figures issued on the opium yield this year indicate a large reduction of output.

The harvest of the drug will not amount to more than $15,000 kilograms. With the opium left over from last year, the drug for sale this year in Macedonia, its main source in Europe, will amount to about 20,000 kilograms, or about 45,000 pounds.

"DROWNED" MAN A LIQUOR VICTIM

Haliburton Man Was Dead Before Falling From Boat, Says Coroner's Jury.

POISON DRINK.

LINDSAY, Aug. 1.— Following the death of Orva Latva, a Finlander, a laborer employed in the pulp wood gang near Haliburton, who fell from a boat on July 6th, the assumption was that he was drowned. At the time Dr. Bell, Coroner, ordered an inquest and the stomach and contents sent to a Government analyst at Toronto for examination. It now transpires, as a result of the inquest held on Wednesday night at Haliburton, that Latva was dead before he struck the water, that he died from poison as the result of drinking too deeply of raw liquor, commonly referred to as home brew liquor.

A Coroner's jury, under the direction of Dr. Bell, of Haliburton, conducted the inquest, the verdict being that Latva came to his death by drowning while under the influence of liquor, at Long Lake, on July 6th.

According to the evidence of those who performed the autopsy and who examined the stomach and contents, the liquid consumed was of such a nature as to cause poison. Experts declared that Latva was in a boat along with a brother Finlander by the name of John Rytaluoma, who was one of the chief witnesses at the inquest. Several other witnesses were also examined.

OBITUARY.

LAKEFIELD, Aug. 1—The death occurred yesterday morning of Florence Washburn wife of Walter Madill after an illness of some months.

Mrs. Madill born of United Empire Loyalist stock could trace her decent back to the Pilgrim Fathers and her connection, amongst others to the late Dwight L. Moody, world renowned evangelist.

Active in Methodist Church Societies in the capacity of Sunday School teacher, choir member and member of the W.M.S. and Ladies Aid her passing will create a large gap in Church circles. Her kindly disposition and cheerful personality made her a host of friends. She was a devoted wife and a loving mother in a happy family.

Besides her husband, there are four sons and one daughter surviving Holton J., Frankford, Glenn, Ottawa, (now in Dawson City as a representative of the Dominion Observatories) and Kenneth, Ivan and Bessie at home.

Her parents, Mr. and Mrs. Saxon Washburn and one sister Mrs. L. B. Webster of Lansdowne also survive.

Funeral will take place 2 p.m. Saturday from the family residence proceeding to Lakefield Cemetery for interment, Rev. D. S. Reddick officiating.

HIGH DEBENTURE PRICE.

OTTAWA, Aug. 1. — (Canadian Press).—One of the highest prices ever recorded locally for civic debentures was received yesterday when tenders were opened at the City Hall on the $2,469,641.45 City of Ottawa five per cent. bonds. The Dominion Bank and syndicate were the highest bidders, the price offered being 100.65 7-10. The Dominion Bank offer was approved by the Board of Control, but is still subject to accetpance by the City Council.

McNabb's

CLEARANCE

Entire Remaining Stock of

Cotton Dresses

Stout women may have unrestricted choice of all remaining Gingham Dresses at two sharply reduced prices. These closing prices are in some instances actually less than cost.

Sizes for Women and Misses 16 to 44. Sizes for Stouts 41 to 51.

GUARANTEED ANDERSON'S SCOTCH GINGHAM

$3.95 and $4.95

Voiles, Ratines, Cotton Crepes Voile Crepes, Linens and Ratine Voiles at three low Sale Prices.

GROUP 1 — Values reduced to $12.95 — $5.95

GROUP 2 — Values reduced to $14.95 — $7.95

GROUP 3 — Values reduced to $24.50 — $9.95

These reductions offer astonishing savings and is an unusual opportunity to purchase models of the McNabb standard at prices far below actual cost. Most unusual qualities at positivily unparalleled prices.

Silk Slips $4.95

Colors of pink, peach, canary, Copen., honeydew, rose, navy, black and white.

White Flannel Skirts $6.95

Waistband or camisole top Pleated Skirts in an excellent quality white flannel. All sizes.

Silk Sport Frocks

Silk Sport Frocks in crepe, pleated or sports models, make these fashionable Frocks a compelling purchase. All models reduced to ½ the original price. The season's best models for sports, street and vacation wear.

A good assortment of styles and colors.

The J.A.McNABB Co., LTD.

PHONE 395

Eastern Ontario Chain of Ladies' and Misses' Ready-To-Wear Stores

PETERBORO — BELLEVILLE — KINGSTON — BROCKVILLE

The Evening Examiner

PHONES—Editorial 1601. Business Office, 1600. Private Branch Exchange to all Departments.

The Examiner is a member of the Audit Bureau of Circulation.

The Daily Examiner, published every lawful evening, by The Peterborough Examiner, Limited. Office, 419 George street. $6.00 per year, delivered in city; out-of-town subscribers, by mail, $4.00 a year.

The Weekly Examiner, published every Thursday. Subscription price $1.50 a year.

U. S. REPRESENTATIVES.

Special U. S. Representatives—W. H. Stockwell, 639 People's Gas Building, Chicago, Ill.

New York—Chas. F. Miller, 225 Fifth Avenue.

Advertising Rates on application.

R. M. GLOVER, Managing Director.

FRIDAY, AUGUST 1, 1924.

THE DEADLY LEVEL CROSSING.

The terrible level crossing accident near Newcastle on Wednesday when four people were killed and three others very badly injured when the car in which they were passengers was hit at a grade crossing by a C. N. R. freight train, is a tragic warning to motorists in general.

Just what happened is difficult to say, but the facts are that the crossing is not a dangerous one, approaching trains on either side being visible for a long distance, and that the driver either attempted to race the train across the intersection or in his attempt to stop stalled his car between the rails.

The driver was among those killed, his life with that of three others being the price paid for a failure to observe the simple safety first slogan, hackneyed but as vitally important as when first laid, "Stop, look and listen."

The warning to motorists is plain.

If it is possible to have an accident of this kind in daylight at a crossing when on-coming trains can be seen hundreds of yards away, drivers can estimate the chances they take when they drive rapidly over level crossings, many of them affording little chance to see a train.

Daily there must be hundreds of chauffeurs who run this risk, and the miracle is not that there are so many accidents, but rather that there are not ten times as many.

HELPING THE FARMER.

The Special Committee appointed by the Legislature during the last session to investigate agricultural conditions has supplemented its promise to hold a round-table conference by calling such a conference to be held in Toronto, commencing on August 27th.

To this gathering representatives of various interests in the Province will be invited, and it is hoped that from the suggestions offered by the various representatives will come practical ideas that can be used in solving some of the problems that are harassing the farmers of Ontario.

The plan is one that should give results.

And in the interest of the whole Province results are desired.

The falling off in the purchasing power of the farmers has been reflected in dull trade and slackness in industrial circles.

The depression in rural circles has been felt everywhere, and it seems clear that anything that will benefit the farmer will also benefit the merchant, the manufacturer and the worker.

The Special Committee has heard much evidence from representatives of the farmers themselves.

A conference bringing together prominent spokesmen for many interests in the Province should succeed in bringing forward ideas of sound value that will help to mitigate some of the grievances.

STAMP OUT THE KLAN.

The reported establishment of a branch of the Ku Klux Klan in Vancouver is a matter, the Examiner believes, that concerns every citizen of Canada.

No effort should be spared to stamp out the movement before it gets a real start in this country.

The Vancouver Sun demands that membership in the Klan be made a criminal offence in Canada.

A bit drastic, perhaps, but nevertheless to be preferred to giving the hooded gentry a foothold.

There is no place under the Union Jack for an organization that holds itself superior to the law of the land, and that proposes to substitute mob justice for the ordinary administration of the law.

The Klan is anti-Catholic and anti-Jewish, and, as the Sun points out in its vigorous denounciation of the organization, "has committed more bestial atrocities, provoked more bitter religious prejudices, aroused more anti-racial intolerance and given a greater set-back to general progress than any other device of the devil that has come into the world in the last thousand years."

Strong language, but not too strong, in the opinion of the Examiner.

Canadians are satisfied with the administration of justice in this country, and have no wish to hand over law enforcement to a band of hooded unknowns whose chief object is to raise religious and racial rancour.

THE ARREST OF MATTHEWS.

The arrest of Charles A. Matthews, former Deputy Provincial Treasurer, will give satisfaction to that very large proportion of the citizens of Ontario that regarded Matthews' return to Canada as necessary to clear up many features in regard to the administration of the Province's finances, not only during the regime of Hon. Peter Smith, but previous to the accession of the U. F. O. Government to office.

The Public Accounts Committee inquiry left several matters of vital importance shrouded in mystery, and the missing Deputy was looked upon as the witness who could furnish an explanation of these features.

When he fluted from Toronto there was a feeling that the authorities had been lax in allowing such an important witness to slip through their fingers, and the charge was made in more than one quarter that the administration was not anxious to have Matthews' evidence throw upon financial operations before the advent of Peter Smith.

The action of the Attorney-General in offering $2,500 reward for the arrest of Matthews will kill such allegations.

The majority of people will agree that it is money well spent.

If the former Deputy-Treasurer can explain some of the transactions that are under suspicion his testimony will be worth much more than that sum to the people of the Province.

No British harvesters are to be brought West this year. Last year's experiment was not altogether satisfactory.

HUMAN FLIES.

For the sake of a few paltry dollars a man is willing to risk his life in the hazardous scaling of a high building, because the public, always anxious for a thrill, is ready to stand and watch him take the chance and drop nickles in his hat to thank him for causing their hearts to beat a little faster and for having been lucky enough to save his life in so doing, says the Kingston Standard. Those who stand with bated breath and stare as he progresses slowly from ledge to ledge would be the very ones, should anything happen, who would be the loudest in the protest, "It should not have been allowed." The "human fly" who is to perform in this city on Friday is a veteran of the World War, an aviator who risked his life many times when his country needed that sacrifice. But that he should be obliged to continue taking his life in his hands to cater to the desires of the sensation-loving public is most regretable. Surely some other occupation of greater usefulness and less hazard could be found. The whole thing smacks of a morbid sensationalism, the tendency that breaks out in crimes such as the Franks murder and other outrages of this thrill-mad age. It is understood that the man who is to perform in Kingston obtained permission from the authorities to climb the City Building, but has he obtained the consent of Him who gave His life in his keeping?

WHEN SHOULD WE HANG MEN?

Now that the passions aroused by the Muir case have somewhat subsided, it might be as well for thoughtful people to re-consider a little carefully what are the principles upon which punishment is inflicted by the State.

It is very, very seldom that the State would hang have somewhat subsided, it might be as well for thoughtful people to re-consider a little carefully what are the principles upon which punishment is inflicted by the State.

It is very, very seldom that the State would hang a man if it considered nothing but the man himself. A murderer must be a fiend incarnate if his friends cannot make out for him a very convincing and even heart-rending case which shows that—taking him from his youth up—he has been more sinned against than sinning. Quite usually, the net result of the plea for a condemned murderer seems to prove that, if pure justice were done, Society itself would be hanged, and not the unfortunate, often ill-educated, frequently ill-born human derelict who has been schooled in crime from the cradle. Society has no business to permit conditions which breed such creatures.

This is all very true. Social reformers are doing their best to induce Society to reform itself. Optimists think that the work is making progress. But—however this may be—it is not practicable to hang Society when one of tis "victims" kills a man. Society, after all, is all of us. Society, like each one of us, obeys the first law of nature, which is self-preservation. It obeys that law when it endeavors to attach to "murder" a stigma or a terror which will keep other people from committing this unsocial crime.

* * * *

Punishment always has as its main motive the intention to DETER. Where the punishment takes the form of imprisonment, advanced communities seek to inject into it something of a reformative nature. They try to "cure" the criminal who is for the time under their control. But this is only an individual and incidental factor in punishment. It may or may not succeed. In any case it only cures one person. What the State is striving to do is to deter the thousand other persons who may be tempted to commit the same crime.

Clarence S. Darrow, who is defending the two Chicago boys who murdered an unoffending little chap "just for the experience," made an exceedingly clever move when he caused them to plead "guilty." By this tactical retreat, he did not entirely prevent the State from telling again the shocking story of the crime, but he took the emphasis away from it. He is not fighting it. He is not cross-examining the witnesses. He lets the wind out of the State's sails every little while by interjecting—"We admit that." In other words, the interest has gone out of the crime. The real fight which will attract the greatest amount of public interest will be upon the personality of the two murderers.

If Darrow thereby secures a chance, it will be because he will concentrate the attention of the jury upon the weaknesses, the deficiencies, possibly the diseased mental condition, of these two "monsters"; and so get the Court to forget that its whole duty is to Society and its first business is to DETER, but get it to give its attention rather to what is the best, the fairest, and the most just treatment of these two particular individuals. It is precisely what was done—but fatally too late—in the Muir case. No one would want to hang young Muir if he were the only person to be considered or if the Valleyfield crime were the only crime concerned. There was no excuse at all for hanging Muir unless his execution deterred many other Muirs.

* * * *

That is the sole question which should decide every murder trial:

Can crimes of this character be prevented?

Will the terror of the gallows tend to prevent them?

About premeditated crimes, there is no dispute. They can be prevented if detection and punishment are made fairly sure. Crimes of passion fall into a different class. Admitted murderers are frequently released under what is called "the unwritten law." Then there are murders of circumstances—that is, those that occur, without premeditation, when a man puts himself in a position where he might kill. These should be especially susceptible to the deterring power of the hangman, for this murderer has nothing to gain and everything to lose by exposing himself to the danger of falling from the precipice.—Montreal Star.

EDITORIAL NOTES AND COMMENT.

The announcement that Chas. A. Matthews, missing ex-Deputy Provincial Treasurer, was operating a restaurant will probably suggest to the Toronto Star the idea that he was cooking something up.

The intelligence of the lower animals is sometimes remarkable. We once knew a writer of popular songs who could stand on his hind legs.—Vancouver Sun.

The price of bread is to advance in Toronto. As the Globe points out, the economists have not yet invented a formula permitting wheat to go up while bread stays down.

A southern farmer says he prefers a buggy to a car because the former gives him a chance to think. Certainly many people who drive cars do not do much thinking.

Scientist says cave women did all her cooking with a single kettle. A lot of modern women do all their cooking with one can opener.—Kingston Standard.

FEEL IT HEAL

Mentholatum

TIRED FEET SKIN-IRRITATION, BRUISES

JARS 30c. & 60c.—TUBES 30c.—At all Drug Stores

RADIO PROGRAMS

FRIDAY, AUGUST 1.
(Eastern Daylight Saving Time)

WEAF, NEW YORK—492.

7.45-9.00 p.m.—Elizabeth Topping, piano; Moses Levine, violin; J. C. Wolff, bass.
9.00 p.m.—Dance orchestra.
9.30 p.m.—"Cold Rice Dishes," by Elizabeth Bohn.
9.40 p.m.—Dance orchestra.

WJZ, NEW YORK—455.

7.30 p.m.—McAlpin Orchestra.
8.30 p.m.—N.Y. Philharmonic Orchestra.
10.30 p.m.—Belleclair Orchestra.

WOO, PHILADELPHIA—509.

7.30 p.m.—Orchestra.
8.15 p.m.—Jean Masters, piano.
8.30 p.m.—Orchestra; vocal solos.
9.30 p.m.—Organ recital.
10.00 p.m.—Dance music.
11.03 p.m.—Dance music.

WJAR, PROVIDENCE—360

8.05 p.m.—Musical program.
11.00 p.m.—Biltmore Orchestra.

WBZ, SPRINGFIELD, MASS.—337

10.00 p.m.—Ethel Woodman, contralto; W. Griffith, tenor.
11.00 p.m.—WBZ Trio; D. G. Graham, baritone.

WNAC, BOSTON, MASS.—278

8.00 p.m.—To be announced.
11.30 p.m.—Musical program.

WGY, SCHENECTADY—380.

8.50 p.m.—Comedy, "Scrap of Paper."

WRC, WASHINGTON—469.

9.15 p.m.—Song recital.
9.45 p.m.—Song recital.
10.15 p.m.—Elizabeth Dayton, soprano.
10.30 p.m.—Wardman Park Trio.

WGR, BUFFALO—319.

9.00 p.m.—Musical program.
11.00 p.m.—Supper music.

KDKA, PITTSBURGH—326.

7.00 p.m.—Baseball scores; concert.
9.00 p.m.—Mixed quartet.

CFCF, MONTREAL—440

9.00 p.m.—S.S. Ansonia Orchestra; address; recitation; instrumental solos.

WTAM, CLEVELAND—390.

7.00-8.30 p.m.—Dinner concert; baseball scores.

WWJ, DETROIT—516.

9.30 p.m.—Schmeman's Band.
10.30 p.m.—Detroit News Orchestra.

KYW, CHICAGO—536.

8.00-8.30 p.m.—Dinner concert.
9.20 p.m.—Talks.
10.00 p.m.-1.30 a.m.—Midnight revue; news every half hour.

A THOUGHT

WHY WORRY?

Some men, says a writer in one of our exchanges, are henpecked by their wives and others are unmercifully henpecked by their business. They let little things worry them until small troubles loom big on the horizon.

There are travelling men who let train service upset them. There are merchants who let back orders unbalance them. There are fellows who believe their house service is "rotten" because a few orders have been balled up. There are other men who think the country is going to the dogs because a few bankers and statisticians are yelling wolf.

These men are henpecked and they herd with the crowd who worry unnecessarily. Don't worry or get excited. The world is not going to smash, and we are not "all in" by a long shot.

CAMPBELLFORD NEWS

CAMPBELLFORD, Aug. 1—Miss Grace Moore, nurse-in-training, who has been spending her holidays with her parents, Mr. and Mrs. S. J. Moore, Grand Road, returned to Montreal on Wednesday.

Mr. and Mrs. LaPraik of Galt, uncle and aunt of Mrs. S. J. Moore are visiting at the home of Mr. and Mrs. S. J. Moore.

Mr. and Mrs. Ernest Tait and children of Hastings are spending a few days with Mr. and Mrs. E. J. Bourney, Victoria street.

Mrs. Esther Hume of Goderich sang two beautiful solos last Sunday at the Union services in the morning in St. Andrew's Church and at night in the Methodist Church.

St. Andrew's choir which has been supplying the music for July will have holidays in August and the Methodists will furnish music during August, as they had July for their hoildays.

CARD OF THANKS

Mr. and Mrs. Pickering wish to express their most sincere gratitude for the many acts of kindness and sympathy shown them in their recent bereavement. They wish to thank Ernie Wilks for saving our daughter Lily and Grant Morrison who recovered the body of our dear daughter, Aileen; also Rev. G. G. Clarke, Mr. and Mrs. R. T. Cowell and other unknown friends.

FLORISTS' CONVENTION.

OTTAWA, Aug. 1. — (Canadian Press). — Two hundred Canadian florists and gardeners will be in Ottawa for their 27th annual convention here August 5, 6, and 7.

CATTLE, GRAIN AND PRODUCE

Peterboro—Toronto—Montreal
Winnipeg

RETAIL.

Fruit.

Bananas, 20-40c dozen; oranges, 25-70c dozen; grapefruit, 2 to 4 for 25c; lemons, 30-40c dozen; apples, Yellow Transparent, 25c measure; pineapples, 20-35c each; strawberries, 10-18c box; dates, 13 lb.; canteloupe 15-25c; cherries, domestic, sweet 30 lb., 10-15c qt., 75c-$1 basket; plums, 20-30c doz., 25c qt.; peaches, 30-40c doz.; gooseberries, 15c qt.; pears, 60c doz.; watermelon, $1.50-$2.25; red currants, 15c box; red raspberries, 35c box.

Vegetables.

Potatoes, old 30c peck, new 50-55c peck, 15c measure; new beets, 3 bunches 25c; new carrots, 5c bunch; cooking onions 3lb .25c; green onions, 5c bunch; Bermuda onions, 3lb. 25c; new cabbage, 15-20c head; leaf lettuce, 5c bunch; celery, 20-50c; parsley, 5c; watercress, 5c; cucumbers, 10-15c; tomatoes, 25-30c lb., home-grown 30c lb.; peppers, 10-15c each; radishes, 5c bunch; spinach, 20c lb.; rhubarb, 5c bunch; Lima beans, 10c lb.; string beans, 25c lb.; Canadian beans, 20c qt.; green peas, 2 and 3 qts. 25c; shelled 20c qt.; swiss chard, 10c bunch.

Nuts.

Walnuts, 25-30c lb.; Brazil nuts, 25-30c lb.; chestnuts, 25-30c lb.; almonds, 25c lb.; shelled almonds, 40-80c lb.; cocoanuts, 15-20c each.

Dairy Products.

Butter, creamery, 37c lb.; dairy, 35c lb.; baking, 25c lb.; lard, 18-22c; lb.; shortening, 19c lb.
Cheese, new, 25c lb.; old, 35c lb.
Eggs, 28c dozen.

Fish.

Salmon, red, 20-25c lb.; pink, 20c; salmon trout, 24c lb.; white fish, 20-22c; halibut, 35c; haddies, 18-20c; boneless, 25c; fillets, 25c; kippered herring, 20c.

Meats.

Beef, 5-30c lb, veal 10-30c lb.; lamb, 15-30c; mutton, 10-25c; pork, 15-35c; bacon, 28-40c; sausage, 18-20c; chicken, 25-30c lb.

Flour.

Flour, half barrel, $4-$4.50; pastry flour, 24-lb. bag $1.

WHOLESALE.

Grain.

Fall wheat, $1.00-$1.25 per bushel; oats, 50-55c; rye, 65-75c; barley, 65-70c.

Hay, Bran, &c.

Hay, loose, $15.00; baled, $17.00-$18.00; baled straw, $9.00-$12.00; bran, $28.00-$30.00 ton; shorts, $33.00 ton.

Hogs.

Live hogs, thick, smooth, $8.50 cwt.; select graded, $9.25 cwt.; dressed, head on, $13.00; head off, $14.00.

Hides and Wool.

Hides—Cow, 6c lb.; horse, $2.00-$2.50 each; calf skins, 12c lb.; sheep and lambs skins, $1.50-$2.00 each; shearlings, 20-25c each.
Wool—25-28c lb.

TORONTO LIVESTOCK

TORONTO, July 31.—By offering some price inducements on Wednesday a fair disposal of cattle was made at the Union Stock Yards. For the day 1,363 were sold and the carry over was reduced to around 400 head. Some of the cattle sold on Wednesday were rough heavy steers, which had been on the market for the third week. Price cuts to try and effect a clearance were as high as 25 cents a cwt., following a previous drop of an equal amount. Receipts for today were only 9 cars, 87 cattle, 18 calves, 181 hogs and 173 sheep and lambs.

Today's business consisted of cleaning up of odds and ends. A few fresh butchers handyweights sold at $6.25 a cwt. and other medium to good butchers brought $5.50 to $6.00. One 1,300-lb steer was taken by a local butcher at $7 a cwt. Joe Wilson had two loads of Western stockers for which he said he was bid not much more than the price of the hides. Good butchers' cows sold from $4.00 to $4.35 a cwt. The exporters are carrying about 100 head for next week's shipment, and will buy 7 to 800 on Monday. It is expected that two or three hundred cattle will have to be carried over till Monday, when the market will be open, although it is a civic holiday.

Strong advices are going out from the commission houses today against sending in anything in the butchers' line of cattle that is not at least near finished, and of the handyweight type. Two choice baby beeves realized $10 a cwt. today.

The beginning of a nine-day Jewish holiday affected the calf market and none on offer made over 8 cents a pound. Heavy calves were lower at 5 cents.

The top paid for a bunch of lambs this morning was 14¾ cents, and the market closes with choice lambs good for 15 cents. Light sheep are in demand at 6 cents and up to 7 cents.

Hogs are thoroughly unsettled in price and a good many private deals are being made. One deck sold this morning at $10.50 a cwt. off cars. Some of the packers are predicting a drop from the sharp advance and say the price for Saturday's loading may not be higher than $8.75 a cwt. f.o.b.

Current Quotations.

Choice heavy ex steers	7.50	7.80
Good heavy ex steers	7.00	7.25
Choice short keeps	6.50	7.00
Baby beeves	7.00	9.00
Choice export cows	5.25	5.50
Choice handy weight	6.75	7.00
Good handy weight	6.25	6.50
Medium butchers	5.50	6.00
Common light butchers	4.00	5.00
Choice 950-1,000 feeders	4.75	5.75
Fair to light feeders	4.00	4.25
Choice fat cows	4.75	5.00
Good butchers' cows	4.00	4.50
Medium cows	3.25	3.75
Common cows	2.50	3.00
Canners and cutters	1.50	2.50
Good choice butcher bulls	4.25	4.75
Good fair butcher bulls	4.00	4.25
Bologna bulls	2.75	3.50
Choice milchers and springers	80.00	90.00
Medium milchers and springers	45.00	60.00
Common do.	30.00	40.00
Choice spring lambs	15.00	...
do bucks	13.00	...
Common spring lambs	10.00	11.00
Good to choice sheep	6.00	7.00
Heavy sheep and bucks	3.00	3.50
Culls	2.50	3.00
Good to choice calves	8.00	9.00
Medium calves	6.50	7.50
Common calves	4.00	6.00
Hogs f.ob. thick, smooth	9.50	...
do fed and watered	10.00	...
Hogs off cars short run	10.20	...

BROCKVILLE CHEESE.

BROCKVILLE, July 31. — At today's meeting of the Brockville dairymen's board of trade, 3339 boxes were boarded, made up of 1065 white and 2274 colored; 475 boxes of white and 1725 colored (2200 in all) sold at 16¾c.

MONTREAL PRODUCE

MONTREAL, July 31. — Prices were advanced 1½c a bushel in the local cash oats market to-day. Business is fair in flour. There is a fair trade in millfeed and rolled oats. Prices for baled hay are unchanged. Trade in eggs is ligt. The market for butter and cheese is dull. The demand for beans is good at $3 a bushel for one pound pickers.

STERLING RATES.

MONTREAL, July 31. — Sterling exchange rates were quoted here today:
Demand 4.4125.
Cables, 4.4150.

EGG MARKETS.

OTTAWA, July 31. — Canadian markets generally are reported to be very firm with the higher grains becomingly increasingly scarce, and prices on these grades are advancing. The United States markets report receipts of fresh eggs sufficient to meet the immediate consumptive demands but the quality is inferior in a large portion of the arrivals, with the result that the prices on the better grades are inclined to be firmer.

Toronto dealers quoting delivered extras 31, firsts 28, seconds 20.

Montreal jobbing extras 38, firsts 30, seconds 25.

Manitoba markets firm. Dealers quoting delivered extras 22; firsts, 20, seconds 15.

CHICAGO LIVESTOCK.

CHICAGO, July 31. — Cattle receipts 8,000; general trade uneven, spotty; better grades fed steers are steady to strong; others weak to 15c lower; native grassy and short fed plain quality offerings show most of the decline; top matured steers 11.65; next high 11.60; several loads, 11.25 and 11.50; handyweight 11.40; no strictly choice yearlings here; best 10.75; bulk fed steers and yearlings 8.75 and 11.00; grassy cows and heifers dull; grain fed description strong; light grassy bologna bulls unevenly lower; light canners 10c to 15c off; vealers 25c higher; packers paying upward to 10.50 and above stockers and feeders slow.

Hogs, receipts, 35,000; mostly 50c to 75c lower than Wednesday's average; closing largely 75c off, or $1 to $1.25 lower than yesterday's best prices; lightweights showing full decline; early top 10.00; bulk good and choice 150 to 240 pound average, 9.25 and 10.00; desirable 260 to 325 pound butchers 9.25 and 9.50; packing sows 8.00 and 8.25; better strong weight slaughter pigs 8.00 and 8.75; estimated holdover 25,000.

Sheep receipts 19,000; active; fat lambs mostly steady; sheep receipts 25c to 50c higher; feeder lambs around steady; bulk native lambs, 13.00 and 13.25; bulk range lambs, 13.50 and 14.00; top 14.00; bulk yearlings, 10.00 and 11.00; choice Idaho ewes 7.75; aged wethers 8.75; early sales feeder lambs 12.50.

CHICAGO GRAIN.

CHICAGO, July 31. — Black rust news, together with indications of liberal export business, gave a sudden hoist to the wheat market today. On the bulge in prices, however, selling enlarged and brought about a material reaction. Wheat closing quotations were unsettled 3-4 to 2c net higher; September $1.32 5-8 to $1.32 3-4, and December $1.35 7-9 to $1.36. Corn finished 3-4c lower to 1.3-4c advance; oats 5-8c off to 1-8c gain, and provisions unchanged to 45c higher.

Buying of wheat quickly assumed broad proportions when shortly after the opening it was asserted that black rust in the final stages had appeared in the Canadian wheat fields. Ruptured postules on the head stem of wheat were reported at Napinko, Pierson and Melotta in southwest Manitoba, where a week ago there was said to have been no sign of head stem infection.

The northwest houses were especially heavy buyers, and so to were houses with Atlantic seaboard connections. The seaboard buying led to estimates that as much as 3,000,000 bushels had been taken for export but nowhere near that amount was confirmed. Aside from the black rust news and the export demand, dry weather complaints from Argentina were also a subject of notice.

On the other hand, holders' efforts to realize profits were the salient features at the last.

Still Mightier Spreads the Oak

IN 1871 Mutual Life assurance in force amounted to $500,000. The tree was yet a tiny sapling.

In twenty years later, total Mutual assurance amounted to $14,934,807. The young tree was well rooted.

In 1911 Mutual business in force totalled $71,020,770. The years had brought maturity.

In 1921, the amount of Mutual business had grown to the enormous sum of $228,697,566!

Today Mutual insurances in force total $269,982,566. Last year, alone, $39,040,578 in new policies was issued, showing that the big protecting tree is still growing vigorously with no limit in sight.

Send for Mutual literature. It will be sent you without creating any obligation on your part.

The MUTUAL LIFE
OF CANADA: Waterloo, Ontario
Mr. Geo. Gibbons, District Manager
Mr. A. C. Gray, District Representative
201 BARRIE BLDG., GEORGE ST.
PETERBORO, ONT.

DARROW APPEALS

(Continued from page 1.)

Judge Caverly said:

"I believe I have a right to know whether these boys are competent to plead guilty or not guilty."

Judge's Right Questioned

The State's attorney insists that the court has no right to judge their mental condition; that if such becomes an issue, it is his duty, under the law, to call a jury to decide on the legal— not the medical—sanity of the boys.

Crowe says that all evidence in mitigation must be in facts surrounding the case, such as provocation, but that no statute contemplates deciding whether a man is 20 per cent. 30 per cent or 40 per cent normal and then punishing him accordingly.

Judge Caverly again insists that he has a right to know the condition of the two "super-intellectual minds." He says:

"Insanity is a condition of the mind with reference to the act under investigation."

Argument of Lawyers

Assistant State's Attorney Marshall declares that the tendency of evidence to show insanity is a plea and not in mitigation.

The defense interrupts and declares that there is no intention to show insanity.

Crowe retorts:

"That is, insanity by another name. You can call it mental irresponsibility or any other name."

Bachrach is greeted with laughter when he replies:

"You can call it green cheese, if you please."

Judge Caverly asks Crowe if the court should immediately impanel a jury to decide sanity if the policeman comes in from the corner beat, and says he thinks some defendant is crazy.

Crowe's reply is:

"Well, he might know a whole lot more about it than a lot of alienists."

Judge Criticizes Citation

When the State quotes the Gene Geary case, Judge Caverly replies that if that is the sole authority for the State's argument, he will over rule the State, saying that the error in that case was the illegal waving of Geary's constitutional rights by his attorneys.

Repeatedly Judge Caverly has said that he is not going to hear any insanity testimony.

POLICE BAFFLED

"Mum" Prisoner in Bulgaria Causing Excitement.

SOFIA, Aug. 1.—(Associated Press).—The Department of Public Safety of Bulgaria is doing its best to pierce the anonymity and effect the capture of the leaders of a new organization that has been partially successful in its efforts to collect illegal revenue from banks, firms and individuals.

The name of this organization, which is collecting money in large sums, is "The Unknown Soldiers." A bank, firm or individual receives notice from this blackmailing band that it is expected to contribute, for charitable purposes, so much a month, in sums varying from 200 to 2,000 leva. Such notification is sent by mail, on paper bearing the caption "The Unknown Soldiers," and the details of delivering the money are clearly given.

Following certain visible clews the police recently arrested a young man about 25 years old. But the progress of their endeavors is barred, for the prisoner will not utter a single word.

BEDDING SPECIALS

You'll find all of them the very best values in the city. Thousands of customers know that already. Why not you?

$8.50 Iron Springs for..... $5.48
$8.98 All-Felt Mattress, in half ticking, all sizes, for..... $5.98
$12.50 All Layer Felt Mattress, for..... $8.98
$16.50 Iron Cribs, complete with Mattress, for..... $10.98
$35.50 Brass Beds for..... $17.98
$16.50 Couches in nice Cretonne for $10.98

ODD PIECES OF FURNITURE WILL GO AT SACRIFICE PRICES

M. FINE
427 GEORGE STREET

Positively the best tires at any price

AMES HOLDEN TIRES

Made by Ames Holden Tire & Rubber Co. Limited, Kitchener, Ont.

Test them with any other tires under any condition and

"Compare the Wear"

SOLD BY

Duffus Motor Sales Co.
Gillespie Bros.
PETERBORO

"Swat the fly" with GILLETT'S LYE

A teaspoonful of Gillett's Lye sprinkled in the Garbage Can prevents flies breeding

Use Gillett's Lye for all Cleaning and Disinfecting

Costs little but always effective

WAR ENDED IN 1815

Over $12,000 is Paid Each Year for Pensions U. S.

WASHINGTON, Aug. 1.—(Associated Press).—Thirty-three widows of soldiers who fought in the War of 1812 are still on the pension rolls of the Government, although 109 years have elapsed since the close of that conflict in 1815. Eight of the women pensioners died during the year ended June 30. There have been no names of soldiers of the War of 1812 on the pension books since 1905, when Hiram Cronk died in Ava, New York, at the age of 105.

The oldest of the 33 widows receiving pensions, which average $30 a month, or about $12,000 a year, is Mahala Huff, Rural Route No. 2, Louisa, Kentucky, who is 105 years old. Her husband was a private in a Virginia company of militiamen. All told approximately 35,000 widows of veterans of the War of 1812 were granted service pensions, the high water mark being reached in 1879 when there were 18,177 on the rolls.

The records of the Pension Bureau also show that Daniel F. Bakeman, who died at Freedom, New York, in 1869 at the age of 109, was the last soldier pensioner of the Revolutionary War, and Esther S. Damon, widow of Noah Damon, who died at Plymouth Union, Vermont, in 1906 at the age of 96, the last name to be scratched from the Revolutionary pension lists.

STRIPED SHIRTINGS

Striped shirting makes very snappy as well as serviceable sport costumes. Those with bosoms of tucks that run crosswise and low leather belts are universally becoming.

MILLBROOK CLASS HELD BIG OUTING

Boneka Bible Class Members Visited Mrs. L. W. Smith.

MILLBROOK, Aug. 1.— The "Boneka" Bible Class of the Methodist Sunday School held an enjoyable outing on Tuesday afternoon, nearly seventy members and visitors motoring to the home of Mr L. W. Smith, east of the village, for the occasion.

The membership of the class is largely composed of the younger married women of the school, Mrs. (Rev.) F. W. Howard having recently consented to act as teacher until Mrs. H. Rea has sufficiently recovered from illness to resume the duties of the office.

Games of various kinds, social intercourse, asd races for both children and grown-ups, made the hours pass pleasantly. Guessing the nuumber of beans in a large jar, and also venturing an opinion as to the president's weight, were contests in which all could join, Mr. J. McKnight winning in the first instance her hazard of 1525 being the nearest to the actual number, 1547. Mrs. L. W. Smith was the winner in the second contest her venture of 160 pounds being exactlly correct.

The tea tables were laid out of doors and the abundance of good things provided were thoroughly enjoyed. The vote of thanks to Mr. and Mrs. Smith for their hospitality was moved by Mrs. F. Smith, seconded by Mrs. J. L. Byam. After the fun and frolic a more serious note found expression as all joined in singing, "God be with you till we meet again," before the guests left for home.

Among those present were: Rev. F. W. and Mrs. Howard, Mrs. F. McMahon, Mrs. J. L. Byam, Mrs. E. A. Earchman, Mrs. Edgar Fallis, Mrs .G. Fallis, Mrs. Hilliard Lang, Mrs. D. Sanderson, Mrs. G. Locke, Mrs. W .Armstrong, Mrs. G. Freelove, Mrs. C. Garside, Mrs. W. West, Mr. and Mrs. T. H. Aiken Mrs. F. W. Smith, Mrs. J. McKnight, Mrs. G. Raper, Mrs. M Weatherup, Mrs. J. Willis, Mrs. Musprat, Mrs. E. McConsell, Mrs. G. E. Burnham, Mrs. T. Douglas, Mrs. W. G. Rowland, Mrs. A. J. Brown, Mrs. J. Turner, Mrs. Howard Lunn, Mrs. Irwin Hatherly, Misses S. Hetherington, M. Widdis, J. Brock, Jean Burnham, Katherine Duncan, L. Crocker, and others.

Decoration Day.

The annual Decoratios Day service, under the auspices of Beaverton Lodge, I.O.O.F., No. 249, was held on Sunday at the Stone Church cemetery, Thorah township, several hundred people motoring in from points far and near to be present for the occasion.

Among the graves decorated was that of Brother T. Corbett, of Pontypool Lodge, No. 259, Durham County, who died August 15th, 1919, aged 44 years.

Previous to marching to the cemetery members appointed for the purpose placed wreath at the base of the Soldiers' Monument in the Town Hall square in memory of two members of the Lodge who had been killed in action and are buried in France. Beautiful bouquers were also placed in large vases at the cemetery when these names were called. The Soldiers' Memorial at Beaverton, which was unveiled last June, is similar to the one at Millbrook except that a cobblestone base takes the place of the cement foundation in use here.

Mr. O.G.I. Urry, formerly of Millbrook, was among the brethern who took part in the service on Sunday. The Salvation Army Band, of Lindsay, headed the parade to the cemetery, and after the Memorial Service gave a programme of sacred music for an hour which was much enjoyed.

The Grand Secretary, Brother William Brooks, was the chief speaker during the afternoon basing his remarks upon the importance of service in relation to the life here, and hereafter.

Personals.

Mr. and Mrs. Chas. Thorndyke, their two daughters, Misses Kathleen and Ruth, and son, Master Joe, Mrs. Will Armstrong, of Cavan, Mr. and Mrs. Walter Brock, and daughter, Miss Myrtle, of Peterboro, had an enjoyable trip last week going as far as Midland by motor and visiting their cousins, Mr. and Mrs. Sergeant, of that town. A boat trip to Parry Sound, for which the party numbered fifteen, was a very delightful outing before the return journey was made.

Rev. D. N. McCamus, of St Mary's, was a visitor in town on Wednesday. Mr. McCamus, who was a former pastor both at Millbrook and Cavanville, is paying a brief visit to his sister, Mrs. W. Howson, Sr., at Cavan, on account of the latter's ill health. Many friends throughout the vicinity were pleased to have the opportunity of greeting Mr. McCamus who is not now in the active pastorate though he is supplying pulpit work at some point practically every Sunday, and assisted by sixty evangelistic meetings during the past winter. His last charge before superannuation was at London, Ont.

Mr. and Mrs. Reg. Duncan and son, Donald, who have been visiting Mr. G. A. and Miss May Duncan, for the past week, left on Wednesday morning for Cleveland where they will be guests of Mrs. Duncan's mother before returning to their home at Jackson, Mich.

Mrs. A. J. Brown left on Wednesday morning for a week's visit with Mr. and Mrs. Hilliard Strong at their summer cottage, Bridgenorth, Lake Chemong.

Mr. and Mrs. John Black, and Miss Gardiner, of Brockport, N.Y., are guests of Mr. and Mrs. John Gray.

Largest Fish.

R. H. Edmunds holds the record for the largest fish caught is this neighborhood this season, bringing home a 'lunge that tipped the scales at almost twenty pounds on Monday evening. The catch was made in Rice Lake. So far G. Freelove holds the record for catching the largest pickerel, weighing something over six pounds, and J. Steele for the largest trout, its weight being about four pounds, in connection with the competition conducted by the local branch of the Fish and Game Protective Association.

CAMERAS WERE SET FOR FISH PICTURE

And Crowd Had Gathered—Just Then the Line Broke.

TRENT RIVER, Aug. 1.—What might have been a big fish story nearly happened last evening near Mrs. Chas. French's wharf. Two fisherman were returning from a day's sport when at this particular spot a big one got on the troll. They played him for nearly an hour, during which time about 12 other boat-loads of tourists had gathered. The excitement was intense. Mr. Robert Pearse, a guest at Sunnyside, arrived on the scene with his camera; two large landing nets were secured, and everyone waited breathless. When the final moment arrived anticipation was greater than the realization. The big one got away, breaking the line. There was difference of opinion as to the name of the fish. Some thought it was a 'lunge, while others thought it was a pickerel, as it never came above the water, which a 'lunge is apt to do.

Mrs. E. E. Plummer of Campbellford returned home last night from "Sunnyside."

Garden raspberries are selling at 20 cents a box.

Another party of American tourists arrived this week and are in camp at Spar Point.

Mrs. James Wickson and Miss Georgie are at "Bonnie Bank." Miss Peggy Dawson and Dickson Dawson and Harry McLaren of Shannonville are holidaying at the same place.

Mr. and Mrs. Neill Tobin of Peterborough, who with their family are holidaying at "Algrada," spent over Sunday at Montreal.

Mrs. Chas. Armstrong of Havelock spent a few days this week at "Algrada."

Mr. Ernest McKeel of Toronto is holidaying at "Waterside."

The Misses Whibbs of Indian River are holidaying at "Athlone."

Mr. and Mrs. Fitzpatrick of Peterborough were recent guests at "Algrade."

The party of American tourists who have spent ten days in Mr. A. Wight's cottage, left for their various homes by motor this week.

ECZEMA You are not experimenting when you use Dr. Chase's Ointment for Eczema and Skin Irritations. It relieves at once and gradually heals the skin. Sample box Dr. Chase's Ointment free if you mention this paper and send 2c. stamp for postage. 60c. a box; all dealers or Edmanson, Bates & Co., Limited, Toronto.

WHEN USING WILSON'S FLY PADS

Best of all Fly Killers 10c per Packet at all Druggists, Grocers and General Stores

MARMORA CHURCH TO REDUCE DEBT

Regatta Planned to Relieve New Rectory of Outstanding Debt.

MARMORA, Aug. 1.—At a meeting of parishioners of St. Paul's, Holy Trinity and Deloro held at the former church on Monday evening a regatta at Crowe Lake on August 13th was decided upon as a means of reducing the debt of the new rectory. The holding of a semi-centenary service early in September was also favourably discussed.

Repairing Road.

Under the supervision of Mr. William McCoy, the road between Marmora and Bonarlaw near the Press's Hill has been receiving first rate attention at the hands of the County road gang. Those who daily use this road are delighted with the improvement.

Improving Plant.

Pleasing additions are being made to the residence of Mr. S. B. Wright, manager of the Deloro Smelting and Refining Company. The silter plant has also been equipped with a new commodious office.

New Parsonage.

Negotiations for the purchase of the John McCullough home as the new Methodist parsonage having been completed, the household effects of the Rev. D. R. Clare have just been moved in.

Miss Hilda Phillips is visiting friends in Toronto.

To Cool Off.

The rise in the thermometer on Tuesday and Wednesday sent the populace flocking to the ice cream parlors, which did the first real summer business of the year.

STIRLING LODGE I.O.O.F. OFFICERS

Installation Conducted by Campbellford Lodge Officers—News of Stirling.

STIRLING, Aug. 1.—On Wednesday last, D. D. G. M. Dunk, of Campbellford and staff installed the elective officers of Stirling Lodge, No. 239, I.O.O.F., for the ensuing term, as follows:

J.P.G., Jetty Thompson.
N.G., Gilbert Windsor.
V.G., Arthur Vandewerk.
R.S., J. B. Thompson.
T.S., F. T. Ward.
Treas., J. W. Sarles.

Personals

Mrs. E. F. Parker of Belleville, was visiting her sister, Mrs. James Moore ,for a few days.

Mrs. Scott of New York city, is the guest of her father, Mr. James Donnan.

Rev. Mr. Simpson of St. Andrews Presbyterian church, returned on Sunday evening from his trip to Scotland, somewhat improved in health.

Mr. Neil Bissonnette accompanied by a friend from Ottawa, is in town.

Mrs. Donnell, sr., is visiting friends in Cannington and Beaverton. Her son Mr. A. Donnel of the News-Argus accompanied her as far as Cannington.

Mr. Walter French of Picton, spent Sunday in town, the guest of friends.

Mr. Chas. Steele whose home for years was with Mr. and Mrs. P. V. Green, was a visitor in town, last week.

The construction gang of the Bell Telephone Co., are busy here this week, repairing the line by the replacing of old and decayed poles by new ones, also some new cross-arms.

Youthful Delinquents.

Three young boys entered the office of the Stirling Creamery during the temporary absence of the bookkeeper and took from the till about $11.00 and when caught shortly after, it was found they had spent some of the money for candies and bathing suits.

What might have been a serious accident happened on Front street on Tuesday morning, when a car ran into Joe McIntosh, son of Mr. A. D. McIntosh. The young lad was on a bicycle when the motorist who was crossing the street struck the wheel, knocking the boy off who fell in front of the car.

Sudden Death.

Mrs. Robert Cranston of Harold who was recently operated on in Belleville hospital, and was getting on nicely, suddenly took a turn for the worse, on Sunday night and passed away. Her body was brought to the family residence, near Harold, on Monday morning and the funeral took place on Tuesday afternoon, buriel at Tweed.

Messrs Roseve Wright and Claude Tucker, left yesterday for Sandy Lake looking for huckleberries.

BUTTON DESIGNS

The French designers continue to buttons, combining them with embroidery and making motifs of them as well as running them up and down in rows.

TRAVEL IN HOLY LAND IS COSTLY

Room With Bath $15 in Jerusalem—Campbellford Party Arrive Home.

THROUGH PALESTINE

CAMPBELLFORD, Aug. 1.—Mrs. T. J. Kennedy and her daughter, Mrs. Fred. Burgar, have returned from their trip to Europe, where they spent the winter, and are again settled at "Holmstead," their residence on the banks of the River Trent. Mr. Burgar, who spent over a month in England studying electrical systems, met them in Paris and made the return trip with them.

The party crossed the ocean from Southampton to Quebec on the Empress of France, which set up a new record, making the trip in 5 days and 9 hours, lapping 16 hours off her previous record, which was even then the best time ever made in covering that distance. The boat was equipped for the first time with the new automatic steering device, and from the beginning to the end of the trip no man was required to operate the wheel.

Scenes in Palestine.

Mrs. Kennedy and Mrs. Burgar while overseas visited not only the British Isles, but France, Italy, Egypt and Palestine. It was in the latter country, perhaps, where they met with the objects of greatest historic interest. Probably the visitors to that country do not find everything as their minds have pictured it. The landscape is covered with huge rocks, the soil is not productive—in fact, the country as a rule is not the land "flowing with milk and honey" as described by the sacred writers. In the Jaffa region, however, the place comes nearer to being a true subject of the Bible picture.

The motor roads in Palestine are excellent, fully equal to the best to be found in the State of New York. The four vast thoroughfares that were built for the travelling accommodation of the Kaiser have been put in better repair than they were when that potentate passed over them in royal state. The Campbellford tourists when they travelled these roads were fortunate enough to secure for chauffeur an ex-soldier from Canada, who was able to point out all the points of interest that are associated with Canada's part in that theatre of the Great War. On this auto trip it is easy to make 125 miles a day.

Of Sacred Memory.

The "little town of Bethlehem" is just such a place as a person would imagine it to be from reading the Bible story of the first Christmas Day. It is a peaceful community surrounded by the kind of country in which shepherds would be guarding their flocks.

Of Nazareth very little is to be seen. All that is left of the village in which the Savior spent his early years is a few houses clustered around a public well, which supplies water for the inhabitants for some distance around. Even the location of the home of the Holy Family has been lost.

Social Conditions.

Visitors to Palestine will find the British in disfavor with the natives. The Arabs have had possession of the country so long that they bitterly resent any attempt to bring in the Jews, and it is feared that this racial animosity will yet cause serious trouble. Such Jews as have already returned to Palestine have been segregated in settlements prepared exclusively for them.

Agriculturally and otherwise the country is backward. The natives are still doing their plowing with wooden contrivances fashioned from the limbs of trees and drawn by oxen. Butter is made from the milk of sheep and goats, as cows are practically unknown. Women perform some of the more laborious outside work and surprise visitors by the weight and variety of burdens that they are able to carry on their heads without apparent exertion.

One lesson, however, the people of Palestine have learned to perfection and that is how to charge tourists. The situation of Jesusalem is so elevated that rain water alone is obtainable in the city, unless brought in from a distance, and in a hotel a bathroom alone costs $15 a day. Other expenses are in proportion, so that the Holy Land must by this time be a country that has grown rich at the expense of those who spend a vacation there.

INDEPENDENTS ENDORSED.

LaFollette and Wheeler Receive Approval of Unions.

CINCINNATI, July 31.—(Canadian Press). — Senator Robert Lafolette and Senator Burton Wheeler Independent candidates for the presidency and vice presidency of the United States were endorsed to-day by the Executive Board of the Brotherhood of Railway and Steamship clerks, freight handlers express and station employees. At the same time expressed its approval of the "Progressive program", adopted at Cleveland.

SOUNDARY QUESTION.

LONDON, July 31. — (British United Press). — David Lloyd George, Lord Birkenhead and Austen Chamberlain conferred with Colonial Secretary Thomas at Downing Street this morning regarding the Irish boundary question.

MAN IN COBOURG SENT FOR TRIAL

Fred. Pearce Faces Charges of Forgery and False Pretenses.

COBOURG, Aug. 1.—Fred Pearse who was placed under arrest at Port Hope, upon instructions from the Police Department here, and brought to Cobourg came up here before Magistrate Floyd on a charge of forgery and of receiving goods under false pretenses. It is alleged that he procured goods amounting to $15.00 from a local store. He was committed for trial and was granted his liberty upon bail for $500 being furnished.

Cobourg Tennis Club.

Cobourg Tennis Club is now leading in the Central Ontario Tennis Association and great interest is being taken here in the game. Players are at the courts here at almost all hours of the day.

Will Play Regular Teams.

Cobourg and Port Hope Bowling Clubs have decided to use their regular teams and not picked tennis teams in the outer bowling competitions that is in progress between the two towns for the Hopper-Rosevear trophy. If a members of a team is unable to play a substitute may be procured, but it must be one of the same grade of experience.

Service At Camp.

Rev. R. F. Stillman conducted services on Sunday at the Boys' Camp at Richardson's Point, where fifty boys are having a much enjoyed outing under the direction of Mr. Robt. McClure. It is the Cobourg Rotary camp, and the members of the Club are interested also in the boys' welfare and some of the gentlemen are sleeping down at the camp each night. A systematic programme of athletic sports, races, jumping, rowing, swimming is being carried out.

Buried Yesterday.

The funeral took place here yesterday at noon of Miss Holland, widow of the late Henry F. Holland, Police Magistrate at Cobourg. Rev. Canon Sawers conducted the services. The pall-bearers were Col. Neil F. McNachton, C.V.O.; Messrs. E. H. Osler, Andrew Heuson, Frederick Field, J. W. Spragge and Fax Gifford.

Greer's Funeral.

The funeral of the late Dr. Newton Greer, which took place from his summer home at Gore's Landing on Saturday to Gardiner's Cemetery at Millbrook, was very largely attended. Services were conducted by Rev. Mr. Pogue, Peterboro, and Rev. Mr. Madily, Gore's Landing. The Masonic Lodges of Millbrook and Peterborough attended in a body and Rev. Dr. Blagrave, Peterborough, conducted the beautiful Masonic service. The flowers were very beautiful and gave evidence of much loving regard and esteem.

Excursionists Here.

The past few days have been merry ones at Cobourg. On Saturday the Youman and Erbe Manfucturing Company, comprising the branches at Rochester and Newmarket had their outing at the Victoria Park. The same day the Sons of England from this district assembled there also. Yesterday there was a Masonic District picnic and the Methodist Sunday School from Warkworth.

No Further News.

So far the search that is being made at Lake Simcoe for the bodies of the late Wilbur Hoskins and the late Edgar Smith of Elmvale goes on without success, to the great sorrow of their families and friends who have been hoping and looking for their speedy recovery. Both young men were so popular here that their drowning came as a sad blow to citizens generally.

Visiting Pastors.

Rev. Wm. Beattie, D.D.C.M.G. of London, Ont., who is spending a few weeks holiday here is to occupy the pulpit of St. Andrews Presbyterian church on Sunday in the absence of the pastor, Rev. W. A. Bremner, who is away for holidays.

Rev. A. F. Pollock, pastor of the First Congregational Church at Ottawa is to be the preacher at the Cobourg and Coldsprings Congregation churches on Sunday.

Both gentlemen are former pastors here.

Death of H. Blakely.

William Henry Blakely, who is quite well known in Northumberland County died at Port Hope on Sunday. The funeral took place yesterday from the home of her daughter, Mrs. Ethan B. Freeman. Mr. Blakely was eight years of age.

Abbott-Neilson.

The marriage took place very quitely at Syracuse, N.Y., on Wednesday, July 16, of Miss Eleanor Neilson, only daughter of Mr. and Mrs. Allan Neilson of Cobourg and one of Cobourg's most popular and highly regarded young ladies, to Mr. Stuart Thompson Abbott of Rochester, son of Mr. and Mrs. William Abbott of New York. Rev. E. B. Parsons conducted the ceremony. Mr. and Mrs. Abbott are now in town but expect to take up residence later at Rochester. They have sincere good wishes from a very wide circle of friends here and elsewhere.

Personals.

Mrs. Arthur H. den was in Oshawa for a few days visiting her sister, Miss Bessie Field, who returned with her and will spend a holiday in Cobourg.

Messrs. John and Andrew Sanders, Toronto, were called here last week because of the death of their moiher, the late Mrs. J. U. Sanders.

Miss Jean Wright, Yarker, is spending the week at the home of her grandmother, Mrs. John Merrill.

Mr. Wm. Duncan, organist of St. Andrews Church, accompanied by Mrs. Duncan is away for holidays and Miss Lenore Wood officiated ably as organist on Sunday.

Mr. and Mrs. Bruce Platt and children, Toronto, are visiting his parents, Mr. and Mrs. John Platt, William street.

Don't Forget Your Bar of SOMME NAPTHA SOAP For the Washing on Monday

CAVAN CATTLE PREY TO STORM

Two Head Killed by Lightning Bolt in J. W. Howson's Field.

CAVAN, Aug. 1.—Miss Muriel Howson has returned home after a week spent in Toronto.

Mrs. Mackenzie and daughter, Miss Lenore of Toronto, are guests of Mrs. Albert Elliott.

Rev. D. N. McCamus of London is here on a visit with his sister, Mrs. Margaret Howson.

Mr. and Mrs. John Martin of Peterboro spent the week-end with Mrs. R. Hutchinson.

Mr. and Mrs. J. A. McGaw of Toronto came down for the week-end with Mr. and Mrs. A. Elliott, Mrs. McGaw remaining over for a weeks' visit with her sister Mrs. Elliott.

Mrs. Campbell and her daughter, Mrs. Dixon of Sask., are here on a visit to Mrs. Campbell's sister, Mrs. Nill.

Cattle Killed.

The electric storm of Tuesday night killed two head of cattle in J. W. Howson's field.

Mrs. Harold Bigelow and little daughter Eleanor of Grass Hill are the guests of Mrs. Bigelow's parents, Mr. and Mrs. J. Swain.

John Morrison is visiting his sister, Mrs. Preston of Selyn.

Refresh Yourself

Says the Hostess

Order a case from your grocer. Keep a few bottles in your ice box.

Drink Coca-Cola

Delicious and Refreshing

The Coca-Cola Company of Canada, Ltd. Head Office: Toronto

THE CANADIAN TENT & AWNING CO., LTD.

Respectfully places its Service for the patronage of all who are in need of AWNINGS, TENTS, ETC, for the coming season.

We specialize in Repairs of All Discriptions Including Car Tops, Side Curtains, and Cushions.

Estimates Cheerfully Given and Satisfaction Guaranteed.

Phones 1451. 1628J. Or call at the Works

376 WATER STREET

G. E. GROOMBRIDGE, Presiden

Just aglow with health—kids who eat Kellogg's. And how they love 'em!

1st With milk or cream, Kellogg's is a nourishing, health-building, easily digested food.

2nd The crispy, crunchy goodness is a treat to every appetite—old and young.

3rd No cooking. No sticky dishes to wash. Kellogg's saves a heap of work. Readytoserve.

Kellogg's CORN FLAKES

Oven-fresh always

FIRST CAMPER GIVES PRIZES AT A REGATTA

Mrs. John Davidson, of Gilmour Street, First Visited Stoney Lake at Six Years of Age.

YEARLY VISITOR.

Good Boat Service Makes Upper Lake Popular as a Summer Resort.

At the Upper Stoney Lake regatta, a pleasing feature in the distribution of the prizes by the acting president, Mr. Logan Craig, of Grand Valley—one of the old-timers—was the presentation by Mrs. John Davidson, of Gilmour street, to the Misses Adams and Edmundston, of Peterborough, winners of the ladies' tandem canoe race. Mrs. Davidson was the first camper of the association at Stoney Lake, having at the early age of 6 years accompanied her parents from Peterborough on their annual two weeks' tenting at the lake and yearly, with few omissions, she has since continued.

The president called the audience attention to the long and valuable services of Mr. and Mrs. Davidson in the interest of the association.

Mr. Davidson was the first president of the association and chiefly by his efforts the government wharf and pavilion were erected. Both he and Mrs. Davidson for many years supervised the religious services and are still on the job, the latter contributing much to the success of these services. Their summer home for the past thirty three years is the beautiful cottage on Salmon Island opposite the Landing. With a view to obtain the serivces of prominent preachers, Dr. Moir of Peterborough, who is a member this year of both committees, is assisting to have the same preacher as far as possible take charge of both services, at Juniper Island in the morning and Crowe's Landing in the evening.

The Upper Stoney Lake cottagers have now a fine boat service and a three months' daily mail service.

PROSPERITY TIDE RISING IN EUROPE

Numerous Loans Floated Are Showing Productive Returns.

By J. W. T. MASON.

Enlarging foreign demand for American products, with increasing prosperity for the United States, are beginning to appear as a permanent factor in Europe's recovery. The numerous loans which have been floated in Europe since the war and continue to be floated, largely in the American market, are showing productive returns which promise to exert continuously powerful influence in setting the world to rights.

Full tide of prosperity in Europe has not yet set in, but it is commencing; and its accumulation of momentum is inevitable, as long as there are no up-sets by imperialistic statesmanship. The promise is being held out that the European chancellories intend to move continuously toward settlements of outstanding problems, simply by gradual forgetfulness of mutual antagonisms, as far as public opinion will sustain such a course. Positive constructive policies by the trans-Atlantic diplomats at their ever-recurring conferences, are improbable. But, European prosperity doesn't depend on definite assistance from temporary statesmen. If only the statesmen let the people reasonably alone, in making their own informal peace conditions, the people will find the way through increasingly cordial commercial intercourse.

This is the mood which is now prevalent throughout Europe, and it is justified by the fact that the Europeans are beginning to stabilize their standards of living at a higher point than before the war. The impasse between Germany and France and the confusion caused by the Ruhr misunderstandings, have not resulted in decreased prosperity either for France or Germany. Especially have the Germans been able to make progress, despite the crudities of the statesmanship both in Berlin and Paris. Germany is near to re-establishing a gold standard of currency, and maintaining it by the high productivity of her people.

Austria's Recovery Helps All.

The Austrian return to prosperity and the constant progress economically of Czecho-Slovakia, are having much influence upon the general recovery of self-confidence throughout continental Europe in general. The movement toward economic rehabilitation in Hungary is not progressing as rapidly as elsewhere, largely because there is a general reluctance to advance adequate loans to the Buda Pest Government. There is less assurance of stability in the Hungarian administration than anywhere else in southeastern Europe. This is due to the fact that Hungary was dismembered after the war, and the people are still sullen and resentful, and considered themselves, as indeed they are, surrounded by enemies who have taken their territory. Loans to the present Hungarian Government might be repudiated if a revolution were to bring about a change in power.

Decisive impetus to Europe's full recovery of prosperity is more likely to come from Russia than any other source. The delay in recuperation of Russia's purchasing power is the only major disquieting factor in the economic situation. Russian commissioners who have been trying to negotiate a loan in London, have not been successful because they have not been in a position to offer security acceptable to bankers. If the obstacles to successful financial rehabilitation of Russia were overcome, Europe would probably react with an immediacy that would spread in all directions.

But, for such a movement to take place, Russian loans would have to be negotiated on a sound business basis, justifying the assumption that the money would be used productively. The bankers want not only a guarantee of repayment, but they wish to feel assured that whatever loans may be made will actually contribute to general recovery of Europe. Obstacles in the way of this accomplishment will surely be overcome eventually by negotiation; and then Europe will begin to get rich quick.

IRISH PHYSICIANS OBTAIN POOR PAY

They Complain of the Very Small Pay in the Free State.

DUBLIN, Aug. 1.—(Associated Press).—The Irish Medical Association at its annual meeting passed a resolution expressing the hope that no change would be made in the system of medical registration in the Free State which would interfere with the right of medical men qualified in Ireland to practice in Great Britain and its dominions.

Dr. W. O'Sullivan, the President, said that since the establishment of their own government the Medical Association was not holding its own. The dispensary doctors were treating over 2,000,000 people in the Free State under the Medical Charities Acts and received about $80,000 for their public health work. No other country in the world, he said, paid so little. In all the circumstances, he added, "It was not to be wondered at that the people of the country were physically a third rate population when they should be an easy first. This condition, it was to be feared, would continue until they became as degenerate physically as the pigmy races of Central Africa."

WOMAN WINS SCIENCE MEDAL

BERLIN, July 31.—This year's Leibniz Silver Medal of the Prussian Academy of Sciences has been awarde dto Fraulein Lisa Meitner, professor of physics at the Kaiser Wilhelm Institute in Dahlem, near Berlin, in recognition of her researches on radium.

The iron (formerly golden) medal went to Franz von Mendelssohn, president of the German Chamber of Commerce for frequent support given to scientific undertakings of various kinds.

Notable Potter-Craftsman at the Chautauqua

J. SMITH DAMRON

An exceptionally novel and fascinating attraction at the coming Dominion Chautauqua will be J. Smith Damron's entertainment-demonstration, "The Potter and the Clay," which gives a full and vivid portrayal of one of the oldest handicrafts known to man—the manufacture of pottery or earthenware.

In full view of his audience Mr. Damron makes vessels of clay on an old-fashioned turning-wheel, and interestingly describes the preparation of the clay, glazing, decorating and burning.

Splendid lessons on character building abound, along with much wit, humor and philosophy.

So great has been the platform success of Mr. Damron that the United States government sent him to the Panama Canal Zone to entertain government employees. He gave his entertainment fifteen times in the government club houses there.

Peterboro, Starting Saturday, August 2nd, for Five Days.

U. S. FLYERS BEFOGGED.

Reparations Conference Enjoys a Wave of Optimism —Invitation to Germany

FRENCH BACK DOWN.

ABOARD THE U.S.S. RICHMOND, Houton Bay, Orkney Islands, August 1.—(United Press).—The American world flight could not be resumed to-day because of a blanket of fog over the sea and over the Iceland coast.

Lieut. Lowell Smith, commander of the expedition, smiled grimly as he announced the cancellation of to-day's flight to Hornafjord.

"We will try again to-morrow," he said. "August and Setpember are the best flying months up here. We've plenty of time."

HOHENZOLLERN WORKS

HAMBURG, Germany Aug. 1.—Prince Wilhelm, oldest son and political heir of the former German Crown Prince, has accepted a clerical position with Schlubach, Thiemer & Company, one of the oldest Hanseatic exporting and importing firms.

The young Hohenzollern scion, who apparently has given up, for the present at least, all speculation as to Germany's immediate political destinies, was personally inducted into his first job by his father on the occasion of the latter's visit here last week.

OLD STAGE FAVORITE

London Audience Goes Wild Over Old Actor.

LONDON, Aug. 1.—Associated Press).—London critics are hailing with acclaim the return of Marie Tempest to musical comedy after an absence of 25 years in straight comedy roles. Her recent appearance in a comedy-fantasy occasioned an ovation on her every entry, and after the close of the last act Miss Tempest was kept on the stage for 15 minutes while the audience, English audiences are the most conservative in the world, expressed its appreciation by a gale of hand-clapping, cane pounding and shouting.

So overcome was Miss Tempest at her reception that once, during the second act, she completely forgot her lines, and was forced to improvise for several minutes, she confessed at the close of the evening. London critics said that the enthusiasm with which she was hailed was memorable.

Miss Tempest, who is 58 years old, first appeared on the stage in "Boccacio," in 1885.

EGYPT PREFERS AMERICAN AUTOS.

CAIRO, Egyt, Aug. 1.—Five hundred and five automobiles were imported iito Egypt during the first six months of this year. Of this number, 390 were of American make.

MARMORA FOLK ON EXCURSION

About 150 People Took in Excursion Over the Lift Lock in Stoney Lake.

PLEASANT OCCASION.

MARMORA, Aug. 1. — Upwards of 150 persons entrained at Bonarlaw on the morning of July 30th, for first time a litlte later of passing through the lft lock. At 11 a.m. party embarked upon th: Steamer Stoney Lake to have the experience for the first tme a little later of passng through the lift locks. At 11 a.m. all disembarked at lock 24 for lunen. Throughout the trip universal admiration was expressed of the charming scenery on islands and lakesides viewed. Occasionally the piano was put to good purpose. The excursion altogether was a pleasant one and instructive without being over-exacting on the constitutions of the jeveniles. The hope was expressed that a similar one be held yearly.

A greater patronage is anticipated for next year's picnic.

Mr. and Mrs. Arthur Smith motored to Young's Point, on Wednesday.

Mr. David McJarvey visited friends in Lakefield on Wednesday.

L. O. B. A. PICNIC ATTRACTED CROWD

Programme of Races and Sports Featured Pleasant Outing—the Prize Winners.

One of the most enjoyable picnics was held yesterday afternoon at the Oval Park by the Eastern Star L.O.B.A. No. 525. There were about eighty people including members of the association and their friends and it was an extremely jolly crowd of merry makers that assembled about the grounds. The tables spread under the trees were laden with tempting home made dainties and fruits were tastefully arranged.

The programme of races was one of the most interesting items of all. Every one present entered into the spirit of the occasion with good will and zest. The races under the direction of W. Bertrand and J. Brown assisted by H. Freeman and P. Sexsmith were run as follows:

Junior Girls' race won by Edna Williams.

Single Ladies' Race won by Flossie Brown.

Married Ladies' Race won by Mrs. W. Bertrand.

Married Men's Race, won by Mr. Harold Freeman.

Egg and Spoon Race won by Mrs. T. Staples.

A special race for all men won by Harold Freeman.

Needle race won by Mrs. Estelle Doig.

A ball game was heartily enjoyed by all with the Grand View team with R. Guthrie as captain and the Get All Team with H. Freeman as captain. The score being 13-9 in favor of the Get All's.

Those in charge were A. Huffman(F. Hill and R. Sexsmith.

SMOKER BURNS HAIR.

HAMMONTON, N. J., Aug. 1.—Charles Clemento, a well-known resident here, is in the Hammanton Hospital suffering from severe burns, the result of a peculiar accident here.

While in a barber's chair getting a hair treatment, in which a preparation containing alcohol was used, he struck a match to light a cigarette. A moment later his hair was on fire. Both hands, eyes and forehead were burned before the fire was put out with wet towels.

The Rexall Stores ARE CANADA'S FAVORITE DRUG STORES

McDERMID DRUG COMPANY

New Rexall Store, 393 George Street

OFFER THE FOLLOWING SPECIALS

FOR SATURDAY AUGUST 2nd

$1.25 Vacuum Bot. for 69c
25c box Face Powder free with each 25c Powder Puff.
35c Cutex Nail Polis 28c
25c Rexall Hydrogen Peroxide 19c
50c Rexall Hydrogen Peroxide 35c
25c Barclay's Cocoanut Oil Shampoo 19c
Buy your films at this store at following prices.
Vest Pocket Film 25c
No 1 Brownie Film 20c
No. 2 Brownie Film 25c
No. 2a Brownie Film 30c
No. 2c Film 45c
No. 3 P. P. K. Film 45c
No. 3, Brownie Film 45c
No 3a Film 55c

We do Developing and Printing for Amateurs at Reasonable Prices.

$1.00 Auto Strop Razoor free with each $1.25 Shaving Brush.

$3.50 Thermos Bottle, quart size $2.76
$2.50 Thermos Bottle, pint $1.75
$2.00 Thermos Bottle, pint, ... $1.25
75c Box Stationery, Envelopes and Paper 49c
15c Bunch of Envelopes and 15c Writing Pad—both for 20c
Lead Pencil Free with each 15c Pad of Writing Paper.

25c. Rexall Cook Books Free on Saturday

Our Phone Number is 15 We deliver in a hurry. McDermid Drug Co., Ltd., 393 George Street, Formerly Cressman's Redfern Store. Any of the above mentioned articles can be obtained at MacDermid & Jury's Drug Store, Corner George and Charlotte Streets, at the same price.

WE ARE HERE TO SERVE YOU

AUGUST Furniture Sale

At Home Furnishing Store

35 TO 50 PER CENT. OFF

For the month of August we have reduced our entire stock of New Furniture, House Furnishings, Carpets, Rugs, Baby Carriages, Beds, Bedding, Stoves, etc., to from 35 to 50 per cent. less than regular prices.

Never in our fourteen years' history in the furniture business have we offered such astoundingly low prices as these.

If you are in need of any merchandise carried by us now is your golden opportunity to effect heretofore unheard-of savings. But act quickly, as many of our lines will not last long at August values.

A Few Example Values:

Iron Beds, $4.95
Iron Beds of snow-white enamel, five upright fillers. August Furniture Sale $4.95

Pure Felt Mattresses, $5.95
Pure Felt Mattresses with heavy ticking and roll edge. All sizes. August Furniture Sale $5.95

All-Iron Springs, $4.95
All-Iron Springs of double woven wire, strongly reinforced in the centre. All sizes. August Furniture Sale price $4.95

Steel Sliding Couches, $10.48
Steel Sliding Couches in link or weave springs. Makes a couch by day or bed by night. Green or cretonne covering. August Furniture Sale price, complete $10.48

Quality Dressers, $16.90
Quality Dressers in mahogany, walnut or oak, square mirrors and three drawers, large case. August Furniture Sale price $16.90

Kitchen Chairs, 89c
Kitchen Chairs in golden oak, double wrungs and extra heavy seats. Guaranteed best Kitchen Chair made. August Furniture Sale price 89c

Window Shades, 79c
Window Shades in all colors, such as white, cream or green. Regularly $1.25. August Furniture Sale price, each 79c

Round Extension Tables, $14.90
Round Extension Tables in golden or fumed oak. Extends to six feet. August Furniture Sale price. $14.90

Home Furnishing Co.

208 CHARLOTTE STREET

H. FLORENCE, Prop. Phone 1428w

DON'T MISS THIS OPPORTUNITY

Could you use another suit at a price? We believe you can and will, after you learn the value of the suit and the price that will buy it.

NO "JOB LOTS" OR BARGAIN STORE SUITS

BUT TAILORED TO YOUR MEASURE

$25.00 and $34.50

You may select from fifty pieces of Pure Wool Tweeds and Worsteds. Light, medium and dark shades. All pure wool Canadian cloths, and have them made to your measure any style, with high-grade trimmings. Fit guaranteed. Our regular $30.00 and $32.50. Saturday and all next week $25.00

All our highest grade materials. The finest of English and Canadian Worsteds in endless variety of designs and colorings. All guaranteed as to color, fit and tailoring. Our regular $40.00 and $45.00. Saturday and all next week $34.50

SEE OUR $16.75 MEN'S SUITS

We purchased at a very special price material for twenty Suits and had them made up in two and three-button models. The materials are light, medium and dark Tweeds and Worsteds, and range in sizes from 35 to 42. They are $25.00 value. On Sale Saturday and all next week $16.75

NO BETTER VALUES IN CANADA

KHAKI PANTS
High-grade Pants for outing purposes and every-day wear. Special value ..... $1.69 to $1.95

STRAW HATS
The balance of our Straw Hats go on Sale Saturday for $1.25

Maher & Wesley

188½ CHARLOTTE ST. PHONE 577W

LEAGUE PLANS TO MAKE 1924 AND 1925 DISARAMENT YEARS REPRESENTING 5 YEAR EFFORT

Outline of Program Shows Ground Work Laid For Bringing End to War.

ACTION DELAYED.

An International Treaty of Mutual Defence Will Be Launched.

By HENRY WOOD.

GENEVA, Aug. 1.—With the meeting on Sept. 1 of the fifth annual assembly of the League of Nations, the latter counts on being able to whip definitely into shape the great fundamental basis for a world-wide reduction in disarmament.

In fact, the League intends that 1924-1925 shall pass down in history as "disarmament year."

The projects which the League expects to have adopted in September are the result of five years' study under the auspices of the League of the whole problem of disarmament by the leading military, naval and aerial experts, economists, financiers, governmental experts, industrials and workmen.

In the minds of those who have handled the subject for the League the projects constitute the only practical basis on which a beginning in the reduction of armaments can be attained. All idealistic projects have been swept aside and the subject brought down to a basis of concrete reality and possibility.

Down to Business.

The disarmament programme, as it has now been prepared after five years of effort, and as it will be presented to the September Assembly of the League of Nations, will be embodied largely in the four following projects:

1—The launching of an international treaty of mutual defense, conditional upon a reduction in armaments by all the signatory powers.

2—The summoning of an international conference for establishing a basis and limits of naval disarmament.

3—The launching of a new international treaty regulating traffic in arms and munitions and which will replace the St. Germain treaty that never became effective.

4—The launching of an international treaty placing the private manufacture of war material under the control of the government of each country.

Of the four projects, the first one constitutes the great fundamental basis for beginning the reduction of armaments. The idea which was originated by Lord Robert Cecil, based on the conviction that no state could be induced to reduce its armaments unless there was some other guarantee for its national security and that this other guarantee could only be provided through treaties of mutual defense, was drafted into the form of an international convention and adopted by the League Assembly last year.

Action Delayed.

In order, however, that the whole plan might be launched upon the most practical basis possible, final action was delayed until this year's assembly, in order to give all of the governments a chance to study the project and send in their observations on the subject, as well as a declaration of just how far they are disposed to go with such a treaty.

Virtually all of these replies are now in, even non-league states like the United States, having submitted a declaration of their opinion and position on the subject. These replies will be submitted to the September assembly and will enable the latter to complete the final draft of the treaty of mutual guarantee on a basis acceptable to the largest number of nations possible, and to launch it before the assembly adjourns.

Replies received to date from the various governments indicate that various aspects of the treaty will be severely attacked by various groups of states or by single governments.

For example, there will be division of opinion on whether in addition to a general international treaty of mutual defense there may also be negotiated group, and regional agreements, such as the Little Entente and the Franco-Belgian-Polish-Slovakian defensive agreements.

The French insist absolutely upon the inclusion of these group agreements in the scheme and they will certainly have the support of all other nations who have negotiated defensive alliances since the end of the war. As a consequence, the adoption of this principle of group agreements as well as a general defensive treaty, will prevail but it will be subordinated by the League to the provision that every such agreement brings with it a reduction in armaments corresponding to the amount of security and guarantee offered by the alliance.

Swiss Lead Fight.

With the adoption of this principle, another fight, led by the Swiss, will then be made on the point of whether or not the various states included in a group agreement will have the right to begin hostilities in their mututal defense, without consulting the League of Nations, or whether the latter shall have the supreme authority for putting into motion the mutual defensive arrangements provided under each group agreement.

The Swiss contend that if the states in each group have to right to decide for themselves when they are attacked and to begin their mutual defense without consulting anyone but themselves, that Europe will be little better off than before the war, and at the mercy, as far as the starting of a war that may involve all Europe is concerned, of any group of states that may consider itself the victim of aggression.

The Swiss will insist that the council of the League of Nations have the supreme right to decide, both in the general treaty of mutual defense and the group treaties, which state is the aggressor and to set in motion the armaments provided for mutual defense in such a case.

The Scandinavian countries and other small more or less neutral countries, which, at the present time, maintain very little armaments, will also attack the whole project from another point of view. They will insist that under such a scheme they would be obliged to maintain bigger armaments as their portion of the contribution for general mutual defense than they maintain at th presen time. They will insist, therefore, that such a project would have for result the increasing instead of the decreasing of their armaments.

No Compulsion.

However, as none of these states will be obliged to subscribe to the treaty unless they want to, and as its backers have already declared that it would be ridiculous to suppose that it would be applied in such a way as to force anyone to increase their present armaments instead of to reduce them, it is not considered probable that the opposition from this source will have much weight.

It is regarded certain that that portion of the treaty which provides for continental self-defense will be retained integrally. Under this provision the signatories of each continent would arrange for their own mutual defense and would never be called upon to send troops or armaments to protect signatories on another continent.

In this manner both the North and South American countries would never have to fear that they might be called upon to participate in an European or Asiatic war.

Who Signs?

The general treaty of mutual guarantee and defense will also become effective on the different continents as follows:

For Europe, as soon as five European countries of which three are permanently represented on the council—namely, England, France, Italy—have signed it.

In Asia, as soon as it has been ratified by two Asiatic states of which one—namely, Japan—is permanently represented on the council.

In North America, as soon as it may be accepted by the United States.

In Central America and the West Indies, as soon as it is ratified by two Central American states and one from the West Indies.

In South America, as soon as it is ratified by four South American states.

In South America and Oceania, as soon as it is ratified by two states in that division.

The launching of this treaty by the September assembly and the establishing of the basis of reduction of armaments that is to take place under it, will constitute by far the greatest achievment of the League to date in the domain for which it was fundamentally created—namely, disarmanent and the maintenance of peace.

Naval Disarmament.

The next step in the programme to be acted on by the assembly will be the summoning of an international conference on naval disarmanmet. Progress towards this end was both made—and delayed—by the Washington naval disarmament conference. The success of the latter led leaguers to believe that the principles of the Washington agreement might be extended to all of the smaller powers that were not signatories to the Washington agreement.

The assembly of last year accordingly ordered the council to proceed along that line. Unfortunately, the League's conference of naval experts at Rome demonstrated absolutely that the principles of the Washington agreement, and which were practical and acceptable, to the five big powers of the world, would never work out for the rest of the smaller powers.

Although a failure from this point of view, the Rome conference was, nevertheless, a success from the point of view of developing other lines along which the problem might be approached.

As a consequence the September assembly is expected to summon an international conference, which, instead of striving to arrive at a limitation of naval armaments on the basis of the status quo, as in the Washington agreement, will endeavor to arrive at a solution on the basis of principles fully recognized and established in the covenant. These include special consideration for the geographical and political position of each state; it s coast-line, its defensive needs, etc., etc.

S. A. States May Agree.

On these different lines the League hopes that the South American states will be able to reach an agreement amongst themselves for the limitation of their armaments on a basis of equality—namely, Argentine, Brazil and Chili would maintain equal forces.

The smaller Mediterranean and Balkan powers, such as Greece, Turkey, Roumania, Spain, Portugal, etc., etc., would then arrive at their own basis of limitation.

The Baltic states, which have an entirely different naval problem to face, would also establish their basis amongst themselves.

Russia Unprovided For.

This would leave Russia virtually the only great state not provided for. However, as her political and geographical position is entirely out of the class of that of the above states, and as she is manifestly one of the great powers of the world, and her naval forces must be established on that basis, Leaguers are hopeful that she can eventually be included in the arrangements with the other five big powers that for the time being are provided for under the Washington agreement.

The assembly also expects to launch an entirely new treaty covering international traffic in arms and munitions to replace the St. Germain one, which never became effective owing to the refusal of the United States senate to ratify. The United States has officially participated in the drafting of the new treaty that will come before the assembly and thus it is hoped that this cause of war may be definitely regulated at once.

Finally the assembly will launch still another international treaty, placing the private manufacture of wa material, which is conceded to be one of the big causes of war, under government control. The project as prepared, will, it is believed, be acceptable to governments and war material manufacturers alike. Thus the incentive of big producers of war material to incite, cause and prolong wars, as a means of creating an outlet for their production, will be removed.

With these four projects adopted, the League will feel that it has done all that can be done for the moment towards launching a new era of reduction in armaments, and that future progress towards complete disarmament will rest largely with the individual governments themselves.

Ralph Barnard, a British aviator, has flown a distance equal to 12 times around the world.

And Only Three Were There!

There were 34 chairs around when the Last Man's Club, composed of survivors of old Company B, First Minnesota Volunteers, gathered for its annual reunion in Stillwater, Minn. But 31 were vacant and 30 of them were draped in black. Only four of the original 34 members of 1886 still live. And one, Emil Graff, St. Cloud, Fla., was confined to his wheelchair and couldn't come. The three who made the trip were Peter Hall, Atwater, Minn. (left); John Goff, St. Paul (centre), and Charles Lockwood, Chamberlain, S. D. The old bottle of wine, saved through the years, will be finished when only two remain and the club disbands. Next September the American Legion, at its national convention in St. Paul, will entertain the surviving members.

ADVENTURES OF THE TWINS

By Olive Roberts Barton

THE STORY OF ANOTHER BRASS RING

There she was on top of a ladder.

Mrs. Cottontail, Cutie's mother, was cleaning house the day he went off to spend the afternoon and all his money at Happy Go Lucky Park.

If she needed him once she needed him a dozen times, and, as she said, there he was, off galivanting around just when she needed him the most. She needed him to bring the tack hammer, and she needed him to hold the stepladder, and she needed him to go to the store for more soap, and she needed him for everything.

And there he was off having a good time and not once thinking that he might be of use.

The more tired Mrs. Cottontail got the crosser she got and she got talking out loud to herself.

"I do wish that Mister Zip and his park were at the bottom of the sea," she scolded. "And Nancy and Nick and everybody and everything in the park. Then maybe Cutie would stay at home sometimes when he's needed and not be off spending good money on trash."

She forgot how well she liked to pack up a basket sometimes and go to the park with the family for a day's rest and fun.

But she wasn't any different from other people, after all, for some way or other when people are tired and busy they always think other people have no right to have any fun.

But as for Cutie, I do think he'd no business going off and not helping his mother when she had so much to do. If he had just waited—

But there! This story is beginning to sound like a lecture and this is no place for lectures.

Well, anyway, whileMrs. Cottontail was scolding and scolding, the doorbell rang.

There she was on top of a ladder with a curtain in one hand trying to get it fixed on a curtain pole.

She had to put the curtain down while she answered the door.

It was Mister Stamps, the postman, bringing the mail.

She put the mail on the hall table and went back to her work, grumbling about days she was expecting letters and nothing came and the very day she was so busy 'n all, didn't she have to stop and go to the door.

Then she went back to her curtain hanging.

"Where's that brass ring I had in my hand?" she said. "Where is it, I'd like to know. There were seven and now there are only six. Now the curtains won't match! Oh, dear! Did ever anybody have so much trouble!"

She put up the last curtain as well as she could and then went to get dressed and then she got supper.

Cutie came home hot and tied and happy just in time. And after that he went to bed.

"I'm awful tired, Ma," he said. "Say, I tore my pants today. Will you fix 'em, please. I caught them on a nail."

"Sure I will, Cutie," said Mrs. Cottontail kindly, for after all she wasn't really cross at all, and she loved Cutie like everything.

So Cutie went to bed and Mrs. Cottontail did the dishes and then sat down to mend Cutie's trousers.

"Why, I declare, what's this?" she cried, feeling in one of the pockets and hauling out a brass ring. "Why, I declare, it's that curtain ring I lost today. I wonder where he found it!"

And the good rabbit lady went at once and slipped it on the pole and fixed her curtain right.

(To Be Continued.)

BUILDING CRASH HURTS 30.

One May Die Following Fall of Structure in Woonsocket.

WOONSOCKET, R.I., Aug. 1.—The collapse of the main building of a $1,000,000 group under construction for the Branch River Wool Combing Company Wednesday caused injuries to thirty persons, twelve of whom were taken to hospitals. It was said that one laborer might die.

There were fifty men in and about the structure when the steel frame and supports of the saw tooth roof buckled, dropping a large portion of the roof to the ground. The arm of one man was severed. Many escaped by running, a map on a tower having been indications of the accident in time to give the alarm.

The building was a one-storey structure with basement 392 feet long and 238 feet wide. The Branch River Wool Combing Company is a subsidiary of Prouvost & Lefebvre of Roubaix, France. Its plant is at Branch Village on the outskirts of the city.

Glorious Hair—

In 90 Days or Money Back

Women who wish to stimulate the growth of their hair should use Van Ess Liquid Scalp Massage. A glorious head of strong vigorous hair surely follows its consistent use, and consistent use is easy because Van Ess comes fitted with a patent rubber applicator that feeds the medicament directly to the roots of the hair, eliminating messy massaging with the fingers. And the flexible nipples of the applicator bring a healthy circulation of blood to feed the hair roots. Buy your Van Ess on 90-day treatment plan. Money back if it fails.

The Warne Drug Co. Ltd.

HUGE SUSPENSION BRIDGE ERECTED

Will Provide a New Channel of Traffic Between Pennsylvania and New Jersey.

PHILADELPHIA, Aug. 1.—Construction work on the great Delaware river suspension bridge, according to officials of the commission directing its erection, is keeping pace with the schedule set by the engineers who designed it, making it probable that July 4, 1926, the sesqui-centennial of the signing of the Declaration of Independence, will see the new artery of traffic opened between Pennsylvania and New Jersey.

The bridge, with a span of 1,750 feet between towers, according to the engineers, will be the largest of its kind in the world. More than a mile and a half in total length, its towers, already in place, reach 385 feet above the surface of the Delaware River.

Draped from the monster cables, each of which will be 29½ inches thick, the floor of the bridge is to be 135 feet above high water, providing passage for the largest craft without altering their top hamper.

The bridge will be 125 feet wide and will accommodate four tracks for trolley and rapid transit lines and a roadway for six lines of vehicles. Two walks for pedestrians will be built above the roadway. The cost of the project is estimated at $32,783,000, divided between Philadelphia and Camden, and the states of Pennsylvania and New Jersey.

At its present stage, the structure presents the appearance of a bridge without a floor. The towers and anchorages are in position, and the two shores linked by temporary cables on which a narrow footpath for workmen has been laid. Both shores of the river are alive with men and resound to the clatter of machinery, the grind of concrete mixers and the sharp exhaust of hoisting engines. Tons of concrete are being poured daily in the construction of the great anchorages. A wide swath has been cut into the heart of Philadelphia and the heart of Camden to clear the way for the approaches to the bridge. Historic churches and buildings have been moved or demolished to make way for this twentieth century project.

PEER RUN LAUNDRY

Lord Douglas Has Shocked the Others of His Class.

LONDON, Aug. 1.—Although the occupations of members of the peerage are many and varied nowadays, Lord Cecil Douglas has shocked the others of his class by opening a laundry under his own name. Lord Cecil is a brother of the Marquis of Queensbury, and the interest which his business venture has aroused has already been gratifying to the cashier of the establishment.

The members of the Queensbury family have always been noted for their versatility. Lord Cecil's father emigrated to America where he worked on various newspapers; his uncle Lord Alfred Douglas was editor of "Plain English"; a great uncle entered the priesthood, another uncle was a hotel owner, and his grandfather was a patron of boxing and author of the famous "Queensbury Rules."

SHAPE OF RAIN DROPS.

FRIEDRICHSHAVEN, Aug. 1.—(Associated Press).—What is the shape of a rain drop? is a question which lately has been discussed at length by German scientists. It isn't exactly round, and to this they all agree.

Paul Javoy, chief engineer of the Zeppelin works here where the ZR-3 is nearing completion for its delivery flight to Lakehurst, N. J., has taken moving pictures of rain drops which he says show that they are flat on the top and on the bottom, due to pressure of the air, while the sides are convex. In other words, according to Engineer Javoy, falling rain drops as to form might be compared with an apple placed in a press and flattened on its top and bottom to about half its ordinary height.

A woman is eligible to become an officer or a captian of the British Mercantile Marine.

VOICE OF THE PEOPLE

REV. DR. GRANT'S OPINION.

To the Editor of The Examiner.

Dear Sir.—Referring to your editorial of 22nd instant in which you quote Rev. Dr. A. S. Grant as being in favor of the plebiscite, it would appear to be only fair for the attention of your readers to be directed to the important fact that Dr. Grant's opinion is entirely different from the opinion so strongly held by The Presbyterian Church in Canada, which, as you are aware, usually gives every question very careful and thorough consideration before venturing to express an opinion thereon.

The exact wording of the resolution which was adopted by the General Assembly is as follows:

"Whereas, notwithstanding the difficulties in the way, the Ontario Temperance Act has proved to be of great assistance in improving the economic, social and moral conditions of the people of Ontario, therefore the General Assembly is of the opinion that before the electorate is asked to express judgment on the merits of the Ontario Temperance Act, this law should be given reasonable time, under the most favorable conditions, and that unless requested by such disinterested organizations as Boards of Trade, Chambers of Commerce, Wholesale and Retail Merchants' Associations, National Councils of Women, &c, no action be taken, looking to the repeal of this act."

I trust that, with your usual spirit of fairness, you will please publish this letter. Yours very truly,

—J. C. Smith.

PROHIBITION AND PROGRESS.

The coming referendum is likely to result in favour of Prohibition. The Prohibitionists of the U. S. cannot afford to have Ontario at their very backdoor open for the transportation of Liquor. They are subscribing heavily to the O.T.A. defence fund, it is said. Prohibition would be impossible in the U. S. if defeated in Ontario.

Now, it is well known that I do not believe in anything which disregards and overrides the natural or private rights of unoffending people. But prohibitionists do not agree with that view. They maintain that all rights which stand in the way of the greatest good to the greatest number must disappear.

So that the right of a private individual in his own house to do as he sees fit about liquor is denied him. No one, of course, ever disputed the right of the public to do as it thought best with its own public rights.

The question at issue is wholly one of private or home rights.

Prohibition enters the home. It is the first time since the liberty of the home was won that this liberty has been questioned. It is by Prohibition now denied.

A new order, therefore, "has come to town." The old order of private rights is driven out by Prohibition in favour of the new order of the Greatest Good to the Greatest Number. This means that the greatest number, the majority, has decided to do as it pleases with the old-time private rights of others. Now, then, I come to my point. The principle of Prohibition cannot stop at the abolition of liquor, and if the private rights of people concerning it. It is capable of extension to all rights which stand in the way of the good of the majority.

Labour is at the crossways. It has been patient and fairly willing. It has rebuked force wherever Reds have advocated it. Now, let Labour learn from the Prohibitionists that Labour, being in the majority, has a right to deprive others of their rights for Labour's good.

In a word, the whole of the Old Order stands ready to tumble down. Labour finds that reasonably steady employment is not forthcoming. It cannot live as things are going on at present. Something must be done. Why not join up with the Prohibitionist in smashing up the Old Order? Instead of fighting their theory and their practice let Labour join with them in establishing it—if Prohibitionists will agree to apply the theory to other rights than simply those to drink liquor. Let Labour see to it that Prohibition is sustained and then let Labour see to it that the principle is applied to all other private rights where necessary to the good of Labour.

Do you see my point? Prohibition will be sustained in Ontario anyhow. It is to the interests of Labour suffering from continued unemployment to overturn the old order as Prohibition did and to "run" the goverament and people and the rights and possessions of the people for their own good. Here is the door left wide open to you—the door of opportunity. Have we heart enough to take advantage of our chanceto bring about with the help of the Prohibition of liquor the prohibition and confiscation of whatever we think best for "the greatest good of the greatest number"?

—J. H. Burnham.

TOURISTS CAMPS PAY

That free tourists camps maintained by cities pay in business brought to those towns is shown by a recent survey of 48 such camps by the American Automobile Association. The average amount spent by each tourist is estimated at about $5 a day, while all its costs the city to maintain the camp is about $10 a day.

BUSINESS F... Sold It

50c Mid-day Lunch 50c
11.30 a.m. to 2 p.m.
Tea Room

MEN'S AND BOYS'
Clothing and Haberdashery
including Fixtures and Lease

OAK HALL'S, LTD.
409-411 George Street

ZOO AUGMENTED

Strange Cargo Taken From a Norwegian Freighter.

HAMBURG, Aug. 1.—The strangest cargo unloaded here in years was taken off the Norwegian freighter Randsfjord recently. It was a consignment of animals from Abyssinia for the Berlin zoo.

The cargo included dromedaries, jackals, panthers, leopards, 30 large apes, 24 porcupines, giant tutles with a combined weight of 2,500 pounds, and 80 smaller animals of prey of various descriptions.

The unloading proved no easy matter. The camels, for instance, simply lay down on the upper deck and refused to walk down the gangway. The finally had to be lifted off bodily with the aid of pulleys and cranes. A leopard managed to aim a vicious blow with his paw at one of the expert tamers of the zoo who had been hired to assist A long scar on his forehead bears evidence that the leopard aimed straight. Every animal had to be inspected by an official veterinary before ia was allowed to land.

INTERNATIONAL AERIAL.

H. G. Dickinson, superintendent of the Niagara Falls lower steel arch bridge, has an antenna that crosses the border from the United States to Canada. It's about 1,000 feet long, stretching over the lower rapids.

WALKING STICKS

The walking stick, very high, and brilliantly colored, is seen in numbers on Fifth avenue these days carried by the miss in her smart tilleur.

LAVOIE'S
Knit-To-Wear Store
440 George Street
Phone 574j

15 Pairs of Corsets Only, in 3 different lines, broken sizes, low and medium bust, pink or white. To clear 89c

A Heavier Corset, medium bust, all sizes, pink and white. Regular up to $1.75. Saturday, $1.39

Children's Socks, in white and colors, with roll top. Sizes 5 to 8. Pair .....20c and 35c

Children's Mercerized Socks, in white and fawn, with roll 4op in colors. Sizes 5½ to 8½. Pair .....45c and 75c

Ladies' Fine Lisle Hose, seamless, in black, dark grey and brown. Sizes 8½ to 10. Per pair .....39c, 2 pairs 75c

White Silk Hose. These are made of pure thread silk and art. Sizes 9½ and 10. Pair, $1.25

Pure Silk Hose, in black only, full fashioned, reinforced heel and toe. All sizes. These are extra heavy quality silk. Per pair $1.95

Silk and Wool Sleeveless Sport Jackets, plain or fancy, in several new shades $3.50

Sleeveless Wool Jackets, with stripes of contrasting color, our own make $2.50

Silk and Wool Jackets, with sleeves. Several different styles to choose from $4.50

Chappie Coats, of brushed wool, in silver $6.00

All-Wool Bathing Suits, our own make. Sizes 34 to 40, $3.00

Porch Dresses, in gingham and chambray, with trimming of ric-rac braid, medium and large sizes $1.75

Silk Canton Dresses, in the latest styles and colors. Moderately priced .....$15.00 up

P. BLACK'S
MID-SUMMER SALE

August finds us too heavily stocked in many lines of ladies' summer wear, and so we are making a sweeping clearance at absurdly low prices. Dresses, Skirts and Millinery are especially affected by this Sale, and drastic reductions will ensure for all who buy here the most outstanding savings of the year.

DRESSES, DRESSES

A large assortment of various styles, in linen, crepe, voile, gingham and ratine. Must be sold at less than half their value..... **$1.98**

EXCLUSIVE, DRESSES

In French voile, Normandy voile or crepe. Colors are powder blue, tomato, grey, jade green and red; also navy with white dots. Pleated panels. AT GREATLY REDUCED PRICES.

MILLINERY

A LARGE ASSORTMENT OF HATS to clear at, each.. **$1.00**

SILK HATS, in sand, grey or white, each, **$1.98 and $2.50**

MILLINERY

GIRLS' SAILORS. A very attractive selection in black. Good Milans with silk streamers. Regular price, $3.50, for..... **59c**

UNDERWEAR, HOSE, ETC.

LADIES' TEDDIE COMBINATIONS, with embroidery tops. Regular $1.75, for..... **98c**

LADIES' WHITE LAWN UNDERSKIRTS at..... **79c**

LADIES' HOSE, black, good cotton..... **19c**

LADIES' HOSE, white lisle, pair..... **25c**

PRINT, RIPLETT OR GINGHAM, dark or light. 10 yards only to a customer. Regular 30c yard, for... **19c**

BATHING SUITS, all sizes..... **79c and 98c**

CHILDREN'S PANTY DRESSES, each..... **69c**

WHITE CURTAIN MUSLIN, yard..... **17c**

P. BLACK
TWO BUSY STORES
PHONE 2029 COR. GEORGE AND KING STS.

Meet Your Friends for Afternoon Tea in the Tea Room

First Of Our 1924 August Sales Featuring Furniture

"Autumn" Home Furnishings, Ladies' Dresses, Etc. With Star Specials from All Other Depts., Throughout the Store

Tussah Silk 79c yard

Largely in demand for dresses, waists and lingerie. Colors of black, navy blue, grey and violet. 36 inches wide.
(Main Floor)

Stamped Buffet Sets 19c

Dainty designs stamped on serviceable Wabasso cotton. Set consists of three pieces—one Large Centre and two Side Pieces.
(Main Floor)

Linen Huck Towels 19c ea.

Closely woven from linen yarns. Hemmed ready for use. Full bleached. Size 17 x 27 inches.
(Main Floor)

Crepe Stepins 98c per pair

Made of serviceable krinkle crepe, with contrasting color silk stitching. Regular $1.25 value.
(Main Floor)

4-String Corn Broom 35c ea.

Made of green pliable corn, well filled, four strings, hand sewn. Will stand hard daily use.
(Rummage Dept.)

CREPE PAPER NAPKINS 2 DOZ. AT . . 5c

Pure white, large size. Special tomorrow only.

WAXED LUNCHEON PAPER 2 ROLLS AT . . 5c

15 sheets, size 12 x 15 inches, to a roll. Pure white, sanitary.

ElectricLights 19c each

Fully tested and guaranteed. 40 and 60-watt. Special in the Rummage Dept.
(Rummage Dept.)

Select Your Ready-to-Wear From this 'Cut-Price' List

Women's Silk And Wool Knit Skirts

Special at **$3.95 ea.**

Smart style Skirts, knit of fine wool, with silk stripe running circular. Made with deep hem and elastic waistband. Colors of white, grey and fawn. Very specially priced for Saturday.

House Dresses For Large Women 98c

Dresses that give slim, straight lines to large women. Sizes in stock up to 54 bust measure. Made from serviceable qualities of gingham in pink and white, blue and white and grey and white stripes. Former $2.50 value.

Little Girls' Summer Dresses 98c

A choice lot of the season's newest Dresses, which earlier in the season you would pay from $1.35 to $1.75 for. Sizes up to 7 years. Materials of gingham and chambray, showing a wide assortment of colorings and trimmings.

Clearance of Junior Miss Tub Dresses at $1.95 each

Dresses formerly sold at $2.50 and $2.95 each. Made up in color-fast ginghams and chambrays, in exact style copies of the misses' and women's frocks. Sizes from 4 to 14 years.

Fashionable Sheer White Dimity Blouses $1.95 each

Just the styles for wearing with sleeveless sweaters and suits. Peter Pan collars and cuffs, with trimmings of hemstitched and black embroidered edge. Made from sheer white striped dimity. Full range of sizes.

Misses' And Women's Pullover Sweaters 98c each

An all-occasion Sweater knit from fine pure wool yarns in smart pullover style. Trimmed with contrasting bands and stripes. Short sleeves. Colors of white, grey, mauve, cardinal and brown.

Jacquettes FOR WOMEN. Special Value at $4.95 each

All fashionable women are wearing the new Jacquettes, and no doubt you'll be glad to hear of the timely price reduction on these popular garments.

Some in plain white and colors, others elaborately embroidered. Every one an extremely smart style, and all are grouped to sell at this amazingly low price tomorrow.

Saturday, First Day of Our August Sale of Furniture, Draperies and Furnishings

Chesterfield Table

SOLID WALNUT

60 inches long by 18 inches wide. Regular value, $32.95. August Furniture Sale..... **$24.40**

Vanity Dresser

WALNUT FINISH

Regular value, $46.50. August Furniture Sale..... **$36.90**

Parlour Tables

Walnut and mahogany finish. Both round and oblong. Regular $7.50 each. August Furniture Sale, each..... **$3.95**

Mahogany Dresser

(STAINED BIRCH)

Regular $44.60. August Furniture Sale..... **$32.90**

Mahogany Chiffonere

(STAINED BIRCH)

To match Dresser above. Regular $44.20 value. August Furniture Sale..... **$32.60**

Chesterfield Suites, $219

REGULAR $269.50 AND $287.50

Three pieces in each Suite—Chesterfield and two big, comfortable Chairs. Extra well made and covered all over in extra quality of tapestry and mohair.

Chifferobes

WALNUT FINISH

Regular value, $29.85. August Furniture Sale..... **$22.90**

Dressing Table

WALNUT FINISH

Regular value, $29.85. August Furniture Sale..... **$22.90**

Breakfast Suite $65.60

REGULAR VALUE, $89.00

In the Suite are 4 Chairs, Table, Buffet and 2 Trays. This is also an ideal Diningroom Suite for a small apartment.

Simmons Steel Beds

In walnut finish, blue enamel and white enamel. Regular values from $18.50 to $27.50. August Furniture Sale, each..... **$14.95**

Solid Oak Living Room Table

Regular value, $21.50. August Furniture Sale..... **$15.00**

Walnut Finish Chairs

With cain back and brocaded velour seats. Reular value, Chair and Rocker, $51.70. August Furniture Sale, 2 pieces, **$39.90**

Wilton and Axminster Rugs

IN ROOM SIZES

REGULAR VALUES FROM $78.90 TO $94.00 EACH

AUGUST FURNITURE SALE

$65.00

The Axminster Rugs are all seamless and the sizes are 3 yards by 4 yards and 3 yards by 3½ yards.

FRENCH GREY

Night Table And Chair

Regular $20.00 for 2 pieces. August Furniture Sale, 2 pieces..... **$14.95**

SOLID WALNUT

Dinner Wagon

Regular value, $52.90. August Furniture Sale..... **$41.60**

Old Ivory Dresser

Regular value, $39.85. August Furniture Sale..... **$28.90**

Simmons Complete Bed Outfit $29.75

You have choice of Brass Bed, walnut finished, steelbed, white enamel or blue enamel beds with coil springs and layer felt mattress, almost half usual value for our August Furniture Sale.

Eiderdown Comforters

AND WOOL FILLED COMFORTERS

REGULAR VALUES, $14.85 AND $15.90

Choice designs and color combinations in the coverings. All are 66 by 72 inches in size. August Furniture Sale, each..... **$11.65**

Special Sale Prices Saturday on Timely Merchandise

Plain and Fancy

Ratine

Special at

49c yard

36 inches in width, showing several new summer patterns and colorings. Regularly sold up to 98c per yard. Clearing Saturday at half their former value.

Dotted Swiss Muslin, 98c yard

Very sheer and dainty for summer dresses. Colors of navy with green, navy with red, red with white and orchid with white may be had at the low Saturday Sale price.

Horrockses' Nainsook and Dorcas Cambric, 49c yard

40 and 42 inches wide. Particularly fine qualities, which sell regularly at 75c per yard. Of the famous "Horrockses" manufacture, known for their superior quality materials. Special for Saturday only.

Coloured Turkish Towelling, 29c yard

Particularly heavy in weight and firm in weave. Long wearing, serviceable Towelling in colors of fawn and mauve stripe.

Circular Pillow Cotton, 39c yard

A fine "Prue" brand quality, firm even circular weave, full bleached, well finished and long wearing. A leading item in the Staple Department tomorrow.

White Crochet Bed Spreads $2.98 each

Neat conventional designs. Woven from soft round cotton yarns. Size 76 x 88 inches. Finished. Special in price for Saturday.

Women's Silk Hose 69c pair

"PERFECTS"

Your choice of plain or drop-stitch weave, in colors of black, white, grey, beige and cordovan. Sheer, long wearing, fine qualities. Perfect in every detail. All sizes to be had.

Big One Day Sale of Hats for Women, Misses and Children 69c each

A ridiculously low price indeed, but these Hats must be cleared to make room for the new fall merchandise. Your choice of Untrimmed Shapes and Trimmed Hats for women and misses and Trimmed Hats for children. All colors and black may be had. Come early to secure first choice.

Richard Hall & Son Limited

Meet Your Friends for Afternoon Tea in the Tea Room | Bundles and Parcels Checked at the Parcels Desk on Main Floor | Ladies' Shoe Shine Stand in the Shoe Dept.—Second Floor

The CRESSMAN Company Limited
"The Store of Smiling Service."

Light Lunches Served at any time during Store Hours Third Floor | Hair Dressing and Manicuring Parlors in charge of Miss Murney | 50c Mid-day Lunch 50c 11.30 a.m. to 2 p.m. Tea Room

"August Clean-Up" Prices That Attract Your Interest and Hold It

Busines Is a Pleasure

—at least, that's what we try to make it, realizing that we will only get as much pleasure as we give; that the one real way to make our business a pleasure is to make it pleasant for the buyer of merchandise to trade with us. We consider the ability of our employees to make pleasure along with every purchase the most precious commodity within the Store, and yet there is none we more willingly sell our patrons. Among our richest possessions we count the pleasure that has been given us by the good people of Peterborough and district.

The Cressman Co. Ltd.

We admit no dull days, and never let a day slip past without doing some live thinking, some strong Merchandising and deep profit paring to make it worth your while to shop between seasons

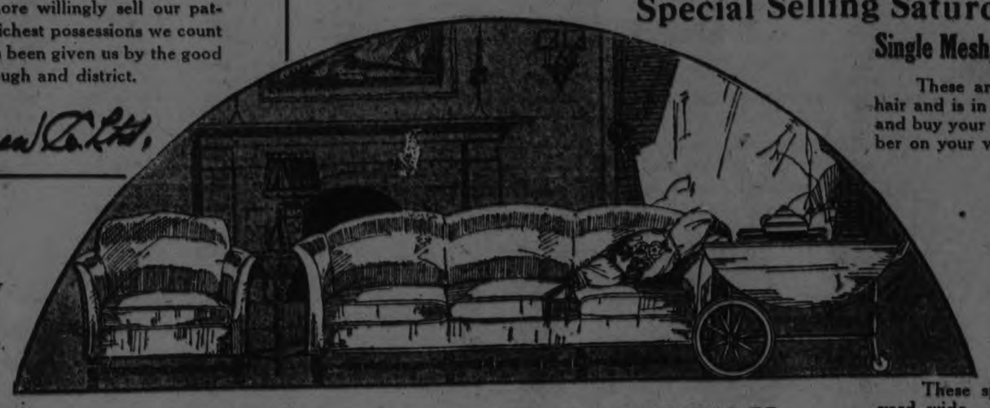

Special Selling Saturday "Megan" Hair Nets

Single Mesh, 5 for 25c Double Mesh, 4 for 25c

These are Cap-Shaped Nets of fine sterilized human hair and is in consequence invisible. Remember the name and buy your supply Saturday. You'll need a goodly number on your vacation.

STREET FLOOR.

Saturday's Mid-Day Lunch, 50c.

In the Tea Room, 3rd Floor
11.30 A.M. to 2 P.M.

SOUPS
Cream of Tomato, Vegetable

COLD MEATS
Salmon, Ham, Tongue, Roast Pork

HOT MEAT
Roast Beef with Gravy,

VEGETABLE
New Potatoes and Beets

DESSERT
Raspberry Shortcake with whipped cream
Vanilla Ice Cream,

Bread and Butter
Pot of Tea or Coffee

ONE ONLY—SELLING SATURDAY

3-Piece Chesterfield Suite, $159

This is indeed a snap for Saturday selling. Chesterfield and two large Easy Chairs, one with side wings. All have big spring roll arms. The Chesterfield has spring roll arms and is equipped with Fischman's spring seats. Upholstered in high-grade tapestry and trimmed with royal blue mohair.

FOURTH FLOOR., FURNITURE DEPT.

ENTIRE NEW IMPORT SHIPMENT

English Satinellas, 69c

These splendid quality English Satinellas are a full yard wide. The color selection includes maise, mauve, blue, sand, grey, peach, pink, white and black. The season's most popular satin-finish wash fabrics for all styles of ladies' undergarments.

STREET FLOOR.

ENTIRE NEW SHIPMENT

Ladies' Special Quality Double Weight Silk Hose, 89c

SATURDAY'S SELLING LEADER

Early shoppers will have a choice of every size in colors of black, white, grey, castor, beige, atmosphere and suede. A heavy Silk Hose, reinforced with art silk, in plain styles and French clocks.

STREET FLOOR, 1ST CIRCLE.

Silk Underskirts, $4.25

Light Colored Silk Underskirts made of wash satin, crepe de chene and habutai. Trimmings of lace and insertions in the crepe, while the habutai features shadow-proof panels. The Wash Satin Skirts are of the plainer type. Colors are pink, orchid, Nile green, turquoise and white. August Clean-Up, **$4.25.**

SECOND FLOOR.

Pleated Skirts of Flannel $5.00

For The Vacation

Plain and pleated styles on camisole tops and regulation band. This is a very low price for the many attractive Skirts to be found in this lot. All-wool flannel in grey, cream and tan. Made in plain wrap-around styles. Trimmed with pearl buttons. Pleat styles are knife and box.

SECOND FLOOR.

A GREAT STIR IN THE MILLINERY DEPT. BROUGHT ABOUT BY THE AUGUST CLEAN-UP

Three Groups of Hats Selling at Much Less Than Their Actual Value

Come in and try them on. There is sure to be one in the three groups you will like.

LOT 1

This season's Hats with attractive trimmings. Every one a good wearable shape and style. Bargain Annex Saturday .....

$1.49

LOT 2

A limited number of Trimmed Hats comprised of every color and shape of the season. Real value up to $6.00. Selling Saturday in the Millinery Dept., Second Floor, for

$2.98

LOT 3

Fine quality Trimmed Hats, mostly patterns and copies of French styles. Former value up to $15.00, and some higher. Saturday in the Millinery Dept., Second Floor ....

$3.95

THE FIRST SATURDAY OF AUGUST CLEAN-UP BRINGS ANOTHER SALE OF

Ladies' Suede and Buck Strap Shoes at $5.95

All are this season's stock—Brown Suede, Brown Buck, White Buck, Black Suede and Grey Buck. Some sport models and some dress models. About ninety pairs in the lot. Prices regularly up to $9.75.

ALL ONE PRICE SATURDAY, $5.95

LADIES' SHOE DEPT., SECOND FLOOR.

Wear Harvey Pointed Heel Silk Stockings

The Hosiery favored by Fashion and Peterborough ladies. They are attractive, long wearing and come in all the newest shades—black, white, grey, brown, bobolink, logcabin, silver, sunset, chaire and pongee. AND ARE MODERATELY PRICED AT **$2.00.**

STREET FLOOR, FIRST CIRCLE.

August Clean-Up of Voile Crepe Dresses, Priced at $9.75

At this very low price brisk selling is assured. In the lot there are Voile and Crepe and a few Ratine Dresses in the latest attractive styles. Lace and button trimmings, hemstitching and embroidery. Sizes 16 to 20.

SECOND FLOOR.

Voile Dresses of Better Quality, August Clean-Up $12.75

Particularly attractive creations in plain and fancy voiles, showing tracery embroidery on colors of orchid, crabapple, French blue, reseda green, sand and tiger lily. Sizes 14 to 44.

SECOND FLOOR.

JUST ARRIVED—DIRECT FROM THE MAKERS IN SCOTLAND—SIXTY PAIRS

Pure Wool Blankets Specially Priced for August Sales at $7.95 Pair

The same extra quality Pure Wool Scotch Blankets we had such tremendous success with last year. Every pair is full double bed size and finished singly. Choice of pink and blue borders. August is a money-saving month to buy your entire fall and winter requirements.

STREET FLOOR, REAR ARCADE.

Hammocks and Grass Furniture 20% Off

An excellent opportunity to procure a new Hammock and Grass Furniture for the verandah or summer home at a great reduction.

THIRD AND FOURTH FLOORS.

Men! How Have You Been Standing the Heat Wave

Society Brand Tropical Suits

Buy a Society Brand Tropical Suit on Saturday at a much reduced price. These Suits give the greatest freedom and ease, and the wearer always is well dressed, because of the Society Brand cut. The material is tropical worsted, and they are priced exceptionally low at....

$19.75

Remember they are Society Brand, which means Style—Fit—and Long Wearing Comfort.

You'll Have Time To Get Much Wear From a Straw Hat Yet

The season is now at its height, and just now you can buy any Straw Hat in the Store for HALF-PRICE.

This Warm Weather Underwear Means Comfort

Jiffy One-Button and Hatchway Underwear, **$1.50 and $1.85.**
Zimmerknit Combinations, **$1.50.**

MEN'S SHOP.

If You Are Vacationing Late You Will Find a Very Complete Range of Outing Wear on Hand

Flannels, Knickers, Golf Sox, Sport Sweaters, Sport Shoes, Golf Shoes. And the prices are "right," as is the quality.

THE CRESSMAN MEN'S SHOP.

CONGOLEUM RUGS

In the new attractive patterns and colorings of the present season. They are American and Domestic makes and all are 36 inches wide.

Several new designs have lately arrived in Congoleums. We have them now suitable for every room. Easily cleaned and long wearing.

6' x 9'	$9.00
7' 6" x 9'	$11.25
9' x 9'	$13.50
9' x 10' 6"	$15.75
9' x 12'	$18.00

THIRD FLOOR.

Voile and Gingham Dresses, $3.95

You will find some very attractive Voile and Gingham Dresses in this group. All are priced at considerably less than former prices for August Clean-Up selling. Materials and styles are distinctive. Sizes 16 to 40. August Clean-Up, **$3.95.** SECOND FLOOR.

Choose Your Vacation Luggage—From a large and varied range—Third Floor

Linoleums, $1.05 Square Yard

These are 4 yards wide—will cover your room without a seam. Floral, block, tile and conventional patterns. Sanitary, hard-wearing floor covering.

THIRD FLOOR.

Grass Rugs—The Popular Summer Floor Covering

They come in attractive patterns and colorings, while for hard wear they cannot be equalled. Special prices for Saturday—

Size 30 x 60	85c
To 6 x 9 feet at	$3.25

All intermediate sizes priced accordingly.

THIRD FLOOR.

THE BARGAIN ANNEX—SATURDAY—*Always a Favorite*

Just Arrived Shipment of Four-String Corn Brooms, 35c

Another shipment just arrived of these strong Corn Brooms, made of first-class broom corn and strongly bound with four strings.

No telephone orders.

About Forty Dozen Ladies' Balbriggan Step-Ins and Bloomers and Harvey Knit Vests, 39c

The Bloomers come in pink, mauve and white, while the Step-Ins are pink and white. The Vests are the no sleeve and short sleeve styles. A garment you would pay 50c for anywhere.

STREET FLOOR AND BARGAIN ANNEX.

Buy Elgin Toilet Paper Saturday, 10 Rolls 35c

A good quality Crepe Paper, Canadian-made, regular size rolls, and selling Saturday in ten-roll lots at the cost of only three and a half cents a roll.

STREET FLOOR AND BARGAIN ANNEX.

English Ginghams and Canadian Prints, 18c Yard

WEDNESDAY IN THE BARGAIN ANNEX

Our lowest price of the year for brisk Bargain Annex selling on Saturday. Mostly odd clearaway mill lots of real good qualities. The Ginghams are 27 and 32 inches wide, in an excellent color and pattern selection.

Sock Supporters Men's Sock Supporters, secure fasteners, lively elastic, pair ... 19c

Pebeco Tooth Paste, full size tubes. Regular 50c tube. 2 for 57c

Odd pieces of Art Needlework, easy to work. Values up to 60c, for, each 25c

THE J.C. Turnbull CO. LTD

Silk Hose White Silk Hose, in drop-stitch or plain knit. All sizes. 2 pairs 89c

Venus Hair Nets Venus Hair Nets, single mesh, all colors .. 5 for 25c

Chocolates Assorted Chocolates. Biggest value in the city at, lb. 39c

ORDERED SOLD

We have just finished taking stock, and the orders have been issued for racks and shelves to be cleared of all summer merchandise. In order to do this as quickly as possible, drastic price reductions have been made. For Saturday we offer values that will bring a thrill of anticipation to every woman in Peterborough and vicinity. Bare shelves and racks is the order given. Saturday will make a good start with these compelling prices.

Two Remarkable Offerings in Summer Dresses

Our Better Dresses

Your choice of the best Summer Dresses in stock at this price. The range includes some of the very smartet styles we have had this season. All individual styles, best quality materials and trimmings. A splendid assortment of colors and a good range of sizes. This offer means that not a Summer Dress in stock is now marked higher than eight seventy-five. Do not fail to make a selection from this most alluring group of handsome Frocks. Ordered sold at .....

8.75

Voile Frocks

35 exceedingly smart Voile Dresses at a very low figure. English voiles in exquisite designs and colors, right in their styles and prettily adorned with Val. lace, pearl buttons and ribbon strings. Dresses for whch you have been accusomed to paying twice Saturday's price. Colors and sizes are well assorted. Modes for miss or matron. A truly sensational offering no woman can afford to miss. Regular $6.75 value. Ordered sold at .....

3.39

Girls' Gingham Dresses

Smart little Gingham Dresses in slip-over styles. Superior quality gingham in neat checks and plaids. All suitably trimmed and made to fit girls from 6 to 12 years. Former $1.45 to $1.98. Ordered sold at..... **$1.29**

Sample Blouses

White Voile Blouses in strictly tailored or overblouse effects all very attractively trimmed. They are traveller's samples that were bought at a liberal discount. Also a few Knitted Glove Silk Overblouses in various sought-after colors. Good range of sizes. Regular values up to $5.00. Ordered sold at.. **$1.95**

Summer Millinery
Low in Price

Just about twenty Summer Hats, mostly white, with a few colors in the assortment, drooping styles, in Milan, silk and braids. Suitably trimmed, and marked to sell in the regular way at from $5.00 to $6.50. Ordered sold at..... **$2.65**

(Second Floor)

Sleeveless Sweaters
Guaranteed All-Wool

All-Wool Sweaters, cut in a style that is much in vogue this season. Splendid for boating or general sports wear. Good assortment of colors and sizes. Regular $2.50 value. Ordered sold at..... **$1.39**

High Quality Corsets
Small Sizes Only

We have collected several models of high-grade Corsets in small sizes only, principally 19 and 20. They are suited to the average type figure, and marked to sell as high as $5.00 pair. Ordered sold at .....

98c

Dimity Slips

Made from fine Irish Mercerized Dimity in small check, opera top style, with shoulder straps, deep hem. Assorted sizes. Ordered Sold at, each..... **$1.19**

White Lawn Tea Aprons

White Lawn Tea Aprons, trimmed with lace or embroidery. Regular 35c. Ordered sold at..... **15c**

Infants' Dresses

Fine White Batiste and Lawn Dresses for the wee tots, beautifully embroidered. Sizes to fit 1 and 2 years. Regular $2.00 values. Ordered sold at..... **79c**

Three Underwear Leaders

Women's Combinations

Fine quality Swiss Rib Combinations. Firsts of regular dollar line. Women's and O. S. sizes. Choice of sleeveless, opera top or short sleeves, with umbrella or tight knee. Sizes 36 to 44. Reg. 98c. Ordered sold at..... **59c**

Children's Vests

Knit from fine cotton yarns in Swiss rib. They are sleeveless and come in sizes 22 to 30. Regular values to 40c. Ordered sold at..... **25c**

Ladies' Vests

High-grade Vests in women's and O. S. sizes. Superior quality, many of which have silk stripe and trimmed with fine silk scalloped edge. Tubular finish, in opera top, sleeveless or short sleeves. Sizes 36 to 42. Regular $1.25 values. Ordered sold at..... **79c**

Children's Hose Underpriced at

Children's Super-Combed Cotton Hose in fine 1/1 rib. A brand that is well known for durability and good dye clearing at a price that means a substantial saving. Choice of black, brown or white, in sizes 7 to 10. Ordered sold at, pair **25c**

(Main Floor)

Bathing Suits

Ladies' Fine Quality Pure Wool Bathing Suits, cut in newest of one-piece styles. Attractive color blendings. Sizes 36 to 42. Regular $5.00 and $6.00 values. Ordered sold at..... **$3.19**

Men's Bathing Suits

All-Wool Bathing Suits for men, one-piece style, conservative colors, fasten with two buttons at shoulder. Sizes 36 o 42. Regular $4.50 value. Order sold at..... **$2.69**

Remnants

Hundreds of useful ends in Wash Goods, Towellings, Cottons, Silks, Dress Goods, Linings, etc. All marked at greatly reduced prices and placed in a circle on the Main Floor for easy selection.

2 Bargains in Wash Goods
English Voiles

Here is remarkable value, indeed. High-grade English Voiles woven from fine quality yarns and printed in exquisite designs. An excellent color range to select from. 36 to 40 inches wide. Regular $1.00 value. Ordered sold at..... **29c**

French Ratines

Novelty Ratines representing France's latest ideas in summer dress fabrics. Very attractive patterns and color combinations. Qualities that sold earlier in the season at from $1.75 to $2.25. Ordered sold at, yard..... **49c**

THE BARGAIN FOURTH
Fifty Smartly Trimmed Hats

All work-room Trimmed Hats in a large variety of charming styles and a generous assortment of colors. Cleared from a leading wholesaler. Values up to $5.00 each. Also a few Children's Straw Sailors in different styles and colors. Regular $2.50. Ordered sold at .....

99¢

ECONOMY BASEMENT

Tea Pots

Brown Betty Tea Pots made from highly glazed English ware. Strong handle and good pouring spout. 6 to 7-cup size. Each..... **69c**

Meat Platters

A Sale of Large Size Platters in Johnson Bros. open stock patterns, of semi-porcelain. Regular $2.45, for **$1.19**

Cut Glass Tumblers

Heavy Table Tumblers, cut in grape design and very attractive in appearance. Regular $1.50 doz.... **$1.25**

Wash Tubs

Galvanized Iron Wash Tubs, large size, with corrigated bottom and strong handles. Each..... **$1.49**

Wood spoons	15c
Fruit Jar Rings, doz.	39c
Granite Preserving Spoons,	19c and 25c
Iron Handles, each	25c
Pastry Boards, each	69c
Rolling Pins, each	49c
Lemon Reams, each	15c
Glass Measuring Cups	15c
Kitchen Spoons, each	15c
Canning Racks, each	69c
Cake Coolers, each	35c
Egg Timers, each	25c

Children's Drawers

Fine Knit Swiss Rib Drawers for girls' wear. Cotton band at waist and crochet trim knee. Sizes 2 to 8 years. Ordered sold at.... **10c**

Laundry Soap

High-grade, well-seasoned Laundry Soap in quarter-lb. bars. Free from harmful ingredients. Priced.... 13 for **25c**

Bath Towels

White Terry Bath Towels with blue border, hemmed ends, good weight and absorbent. A good 45c line, for, each..... **25c**

NO PRICE RAISE IN BREAD HERE

Abnormal Rise in the Wheat Market Has Set Flour at New High Level.

LOCAL OPINION.

Toronto bakers anticipate an increase in the price of bread before the end of the present week.

The rapid increase in the price of flour has naturally increased the cost of producing bread, but Peterborough bakers have taken no action and are patiently waiting for developments, in the hope that conditions will adjust themselves to normality.

In the last two months, the price of flour has risen from $6.20 to $8.20 per barrel an increase of 32 per cent.

The advanced cost in the production of a large loaf as a result of the rise in the price of flour is about 2 1-2 cents, according to the estimate of two local breadmakers.

"We don't want to raise the price of bread only to lower it again," said one baker. "The bakers are seriously affected," said another, "and we will have to exercise great caution in buying."

The Examiner learned that some of the bakers, the larger producers are still using flour purchased sever al months ago when the market price was low. The sudden inflation in the market has not proven a hardship to these men but seevral of the local bakers are buying flour at its present price.

A local miller in speaking to the Examiner to-day opined that flour would not return to its former low price for years to come.

In giving his opinion, he attributed this reason to the fact that Canadian wheat is growing in popularity and consequently finding a wider range of markets. He also stated that the demand for Canadian wheat was slackened somewhat last year due to the decreased buying powers of European nations.

He was of opinion that the price of flour after the harvesting of this year's crop of wheat would range from $7.00 to $7.25 per barrel, when the fall market became settled.

The present inflation in the price of flour is without foundation according to this millers' opinion. Reports of alarming growing conditions for this year's crop were probably responsible, but an average yield is now anticipated as a result of recent reports of the general conditions pre vailing throughout the west.

A REMEDY FOR UNEMPLOYMENT

It Is Impossible To Cure a Chronic Disease in a Day or Two.

LONDON, Aug. 1.—(British United Press).—The Labor Government possesses a remedy for unemployment in Britain Chancellor Snowden announced in the House of Commons Wednesday but added "it is impossible to cure a chronic disease in a day or two".

The long expected statement regarding the government's policy on unemployment was made in the course of a debate on the appropriation for the Ministry of Labor. Stating most emphatically that the government would alleviate the situation if given time the Chancellor of the Exchequer said the utmost was already being done to revive foreign trade and thereby to lessen unemployment in the three great industries, shipping, engineering and the cotton trades. He urges fuller development of the national resources, also "the scientific organization of production and the elimination of waste".

Mr. Snowden expressed the approval of the greater electrification of industry and announced that the government would introduce a bill next year under which an attempt would be made to regularize distribu tion of power, at a cost of £10,000,000.

He further stated that the government approved a program of road improvement, the cost of which had been set at £13,500,000.

THE UNEMPLOYMENT POLICY IS REVIEWED

Construction of New Roads and Development of Electricity Was Proposed.

LONDON, Aug. 1. — (Canadian Press).—At the instance of the Liberals of the Government the unemployment policy was reviewed in the House of Commons Wednesday by Philip Snowden, Chancellor of the Exchequer. Among the proposals published there were those that fore shadowed the construction of new roads and the development of electricity. "We are bound to face the intensified competition of the world's trade, so we must do everything possible to cheapen and improve pro duction," said Mr. Snowden. The Chancellor of the Exchequer ,in urging the railways to re-condition, re-equip and electrify their lines, said that the government had decided to revive the Severn barrage scheme, which if undertaken, would be one of the most difficult engineering feats in history.

ADMIRAL MADDEN.

LONDON, Aug. 1. — (Canadian Press). — Admiral Sir Charles E. Madden, flag officer of the Royal Navy, who was Commander-in-Chief of the Atlantic Fleet from 1918 to 1922, has been appointed Admiral of the Fleet, the chief position in the British Navy.

FOUR MEN SHOT IN KLAN FIGHT

Riot Followed a Demonstration of Ku Klux Klansmen —Meeting Resented.

SCORE ARRESTED.

HAVERHILL, Mass., Aug. 1.—(Canadian Press). —Four men were shot here early yesterday when hostile crowds clashed with between three thousand and five thousand members o fthe Ku Klux Klan who held a meeting lasting into the early morning on a hill in the neighboring town of Groveland. State and local police at length quelled the disorders taking into custody 23 men including three of the wounded and confiscated some arms and ammunition.

Klansmen from Worcester, Boston, Springfield and other cities attended the gathering and a large number of them were apparently former service men wearing army uniforms.

WHAT BEARS DO FOR ODD SNACK

Hungry Beasts Entered Miner's Hut and Eat Him Out Of House and Home— Went Through Roof.

A BIG MEAL.

SAULT STE. MARIE, Ont., Aug. 1. — (Canadian Press). — George Rochefort, prospector, with a camp on Snake Creek, thirteen miles from the Algoma Central Railway at Pangis, told yesterday the most extraordinary story of what bears will do when in need of food. On July 12, while Rochefort was out working on his claims, bears entered his camp and left it bare of all provisions he had for the summer. Rochefort believes that they entered the hut through the roof. They first tore four logs off the roof and ripped down the stove pipes. A large metal pot filled with beans in preparation for the prospector's supper was emptied, and the bears also tore the bottom completely out of the pot. They took four loaves of bread, three quarts of beans, one pound of butter, five pounds of meat, four pounds of flour and one pound of tea. When Rochefort returned home he found the door of his cabin battered down and not a bite to eat left.

COMMISSIONER RESIGNS.

Colonel Obed Smith Relinquishes His Position as Immigration Representative.

LONDON, July 31. — (Canadian Press Cable).—Col. Obed Smith, Canadian Commissioner of Immigration in Britain, relinquishes his position to-day. Col. Smith was in the service of the Manitobta Government for ten years prior to this appointment as Commissioner of Immigration sixteen years ago.

LONDON, July 31.—Successor to Col. Obed Smith, as commissioner of Immigration for Canada, in Britain ,has not been decided on, it was stated here to-day.

SCHOOL REPORT.

S. S. No. 10, SMITH.

Sr. II.—Orethea Northey (honors), Isabel Graham (honors), Fern Harrison (honors), Gerald Graham (pass), Lloyd Blewett (pass), Cecil Northey (pass).

Jr. II.—Leona Harris (honors), Percy Harris (pass), Ken. Graham (pass).

Sr. III.—Keith Blewett (pass), Robert Armstrong (recommended).

Jr. III.—Marvin Armstrong (honors), Norman Graham (pass), Lillian Young (pass).

Sr. II.—Adam Harris (honors), Theodore Graham (pass).

Jr. II.—Sherman Pearson (honors), Gerald Elder (pass).

Sr. Primer — Wesley Graham (pass).

Jr. Primer—Allen Graham, Mildred Northey, Victor Graham.

As a cure for barking dogs, an Austrian town has imposed a tax, starting with 10,000 crowns on the first dog kept, and doubling the tax on each additional dog.

This is the life for Summer days!

Green fields—sunny skies —rippling streams— and—

PARIS PATE

And the best of all is Paris Paté Everywhere

21

FLAPPER SCORES ONE ON MOTHER

Flapper Dresses Looked Like Chorus Girls' Dancing Gowns.

By HEDDA HOYT.

NEW YORK, N. Y., Aug. 1. — (United Press).—Here they are girls! The latest dresses of Flapperdom!

Accordian pleated frocks, from neck to hem with baby sleeves and Empire waist lines! The first time we saw a couple of girls wearing them on Broadway, we thought the show was out and the chorus girls were wearing their costumes home. Again we saw them on Fifth Avenue and presumed that they were home-made and that the wearers didn't know that the low waist-line is the vogue. But—at the Ritz we ran across a couple of debbies wearing them and we knew that their name was Fashion.

They aren't common enough at present to definitely state whether they will remain in style or not, but suffice to say, they are the last word in Flapperdom and as cute as can be on some girls.

There was one little Miss in her 'teens with a frock of red crepe de chene pleated from rounding neckline to hem in the tiniest pleats imaginable. Her sleeves were tiny, puffed affairs, also accordian pleated—just little shoulder puffs. A red ribbon sash appeared at a very high waist-line and this tied in front in a tailored bow with the two long streamers falling to the hem of her skirt.

Another Miss wore a similiar frock of Nile green pleated chiffon at dinner the other night. There is no trimming whatever on these frocks, and except for color they are all made very much alike. They remind one of frocks "Our Nell" might have worn. Only Nell would have worn a long, black cape over hers when she came home on a cold wintery night.

For the past seasons the younger girls have been dressing exactly like their mothers. This new silhouette may prove a lucky stroke on their part, to depart from mature lines. We'll venture to say that the Empire waist-line won't be becoming on matronly figures, so daughter will have no one in the family to cramp her style if she selects the new Flapper frock.

Fashion Notes.

Beaded cotton voile frocks are decidedly lovely for summer, since they are simple enough to be worn any time and yet sufficiently dressy for semi-formal afternoon occasions. The beading, of course, is always done in white, as colored beads on pastel frocks are not for street wear this season.

* * *

For evening wear women are wearing real flowers on the left shoulder, instead of the artificial corsage which is usually worn at the waist-line. Red roses are generally chosen and these are especially lovely on the black and white or all-white frock.

* * *

White beaded handbags are carried by many of the smartly gowned women who wear summery frocks for street wear. There has never been a season in recent years when so many cotton frocks have been worn for street wear. Organdies, voiles, mulls and linens are all pressed into service as warm weather advances. Fifth Avenue is one mass of color and the dark silk dress is becoming passe.

* * *

In choosing white silk stockings it is a good plan to select those of heavy weave, rather than of gauge weight, since the leg is anything but pretty when the flesh shows too plainly through the stocking.

* * *

Skirts are really growing shorter about New York, although they are not as short generally as they were two years ago during the short-skirt vogue.

* * *

Long gloves aren't being worn at all this season. Short-cuffed gloves are popular and these are worn with short-sleeved frocks as well as with long-sleeved ones. The majority of women, however, wear no gloves on warm days.

* * *

From Paris comes the chiffon gloves which are designed to be worn with the sheer, summer frock. White chiffon is the favorite, although all the nude toned which are used for hosiery are mentioned as being popular.

WHAT WORLD FLIER WANTED— CIGARETTE AND ICE WATER

By Milton Bronner.

LONDON, Aug. 1. — An American army airplane with the figure "2" painted on it comes roaring from the south, circles two or three times around the great Croydon Aerodrome and then settles gently on the ground.

A few minutes later two other American airplanes land on this British field.

They have made history. Four hundred and three years ago a Portuguese named Magellan in command of a fleet of Spanish ships, made similar history. The little vessels of wood and equipped with a few sails, were the first to circumnavigate the globe. And this tiny fleet of three airplanes, led by Lieutenant Lowell H. Smith, has reported part of that performance.

With pieces of stick and yards of linen, some steel and some aluminum, propelled by powerful engines, these daring latter-day Magellans had gone three-quarters around the globe when they landed in London.

An what do you reckon was the first thing Lieutenant Smith did when his machine stopped? He ducked his head out of the cockpit, jammed a cigaret into his young face and enjoyed a smoke.

Perhaps some day an imaginative historian will attribute to Smith some very fancy words as he stepped out of his machine onto British soil. Let an imaginative chronicler tell what he ready said:

"Id like to drink."

"What, whiskey and soda?" asked one of the attaches of the aerodrome as a matter of course.

"No, pard, I said I wanted a drink. A long drink. A cold drink. Water with ice in it."

And that was that. And it was said with such fervor that Frederick Sterling, first secretary of the American embassy who was deputizing for Ambassador Kellogg, forgot his speech of welcome—if indeed he had one. All he did was to shake Smith's hand and say—"Howdy!"

Came a solemn moment when the united army of British reporters corralled Lieutenant Smith, took him off to the British Customs Bureau, away from the autograph-hunting crowd, and began firing questions at him concerning the trip.

"The worst part of it all was in Northern Alaska, said Smith. "There we encountered the Woollies

LIEUTENANT LOWELL SMITH AND MRS. MacLAREN.

—winds that blow 70 miles an hour and then suddenly stop and then just as suddenly begin again— icy cold, whipping sleet and snow into your face.'

"Pardon," says a polite Briton. "you say these winds are called the willies?"

"What's that," asked the Briton blankly.

Enters the woman reporter. She beams brightly at Lieutenant Smith and pops the great question—"What is the first thing you are going to do when you land in New York?"

Smith looks at her quizzically for a moment and then drawls—

"Prepare to hop off for San Diego.

* * *

There was a pathetic side to the London welcome to our fliers. Mrs MacLaren, wife of Squadron Leader MacLaren of the British Air Forces, who also started on a world flight, congratulated Smith and his companions upon their success. She thanked them for some favors they had helped secure for her husband.

Then the anxious wife was revealed. She knew the terrific fight with the elements that our men had when they crosed the North Pacific. She knew her own husband was in those same regions at that very moment. And she sought comfort by asking our men whether they thought MacLaren was in much danger.

Smith proved himself a gallant diplomat. He told the pretty young wife the truth about the dangers at this time of year and yet in such a way as not to add to her fears.

And that very evening the papers reported MacLaren was overdue and that Japanese war vessels were seeking traces of him, in the desolate waters around the Kurile Islands.

RUIN FROM WAR TOID BY WITTE

Said in 1914 the Great Struggle Would Make Europe America's Slave.

KAISER AND CZAR.

BERLIN, August 1.—"If war comes America will impose her will upon Europe seize hegemony over the European Continent and finally become a lord wielding the power of life and death over the Old World." Those words were spoken ten years ago, a few days before the outbreak of the World War, by the late Count Witte, once Russian Premier and one of the men who signed the Peace Treaty between Russia and Japan in 1905 at Portsmouth, N.H., according to a Russian journalist who says that Witte made the statement quoted in the course of an interview which he gave him.

Another striking statement also attributed by this journalist to Witte is that the German Kaiser stationed a yacht at St. Petersburg during the Russian Revolution of 1905, with steam always up, ready to whisk the Czar away if he should be placed in imminent peril .The journalist in question is Ilya Trotzky, who represented the Russkoye Slovo, then the leading Russian newspaper, in Berlin when the World War broke out.

On the occasion of the tenth anniversary of the beginning of the war he has contributed to the Berliner Tageblatt the text of an interview which he says he had in July, 1914, with Count Witte, then living in retirement at a small German watering place. Witte made his remark about the Czar, the Kaiser and the latter's steam yacht in seeking to show that the Czar would be entirely averse to having war in Europe in 1914 because he remembered only too well the bloody days of 1905 in Russia.

Regarding the World War Count Witte is thus quoted:

"I feel sure that neither England nor America will participate in the war. But if things should turn out contrary to expectations, I can already foresee Europes' sad fate. The war will be prolonged and bloody. Europe will be bled white and ruined She will become a slave paying tribute to America. All Europe's gold will cross the ocean."

During the interview Witte harped as he often did elsewhere, on the necessity of an alliance of France, Germany and Russia as Europe's only hope. "War will be Russia's death," he is quoted as saying.

Witte also said that Sukhomlinoff, the then Russian War Minister, was "an idle chatterer" and the Grand Duke Nicholas, Commander of the Russian armies, "an arrogant braggart of whose military talent I have grave doubt." He is also quoted as saying that the Czar would never be allowed to command the Russian armies because the Czarina hated him.

"Russia will be the first country to fall under the wheel of world history," is another grim prophecy attributed to Witte.

TRAGIC DEATH APSLEY WOMAN

Mrs. Sophia Tanner, Highly Respected Pioneer of Chandos, Passes Away.

APSLEY, August 1, — Death came with tragic suddenness on Tuesday to Mrs. Sophia Jan Turner the wife of Thomas Tanner, one of the best known and highly esteemed pioneers of Chandos Township. Mrs. Tanner has been for some time subject to heart attacks, but was in her usual health when in the act of preparing dinner, she collapsed. Restoratives were applied and Dr Shepherd was soon in attendance but she quietly passed away in about two hours from the time of the attack without regaining consciousness The high esteem in which she was held by the whole community was evidence by the great number of residents that attended the funeral, which was held at St. George's church, Apsley, of which the deceased was a staunch and faithful life long member.

On Thursday morning the service was conducted by the Rector, the Sev. C. Spence. The body was interred in the churchyard, the bearers being four brothers, Robert, Charles, Philip and Frank also George Johnston and Glen Nichols, sons in law.

Besides these, there are left to mourn her loss, her husband, three sons, Harry, Frank and George and five daughters, Mrs. Alf. Airriess in Saskatchewan, Mrs. George Johnston, Chandos, Mrs. Glen Nicholls, Chatham and Ada and Edith at home. There is also a sister Mrs. Clapperton living in Port Arthur.

Used moving picture films are cleansed by a special process which removes the chemical coating. This coating is capable of yielding silver at the rate of 112 ounces to the ton.

A regular speed of 25 miles an hour, or even 20, is better and safer than spurts of speed.

PRESIDENT HAD NARROW ESCAPE

Soviet Government Head in House Struck by Lightning—Driver Killed.

MOSCOW, Aug. 1. — (Canadian Press).—President Kalenin, of the Soviet Government, had a narrow escape from death by lightning today when the house in the village in which he had taken refuge during a thunderstorm while on his way from his country residence in Moscow was demolished by a bolt. The driver of his carriage was instantly killed and an accompanying photographer injured.

DROUGHT MAY KILL OFF TROUT

SACRAMENTO, Cal., Aug. 1.—The prolonged drought in California has made water in the mountain streams so low that trout are threatened with extinction and efforts are being made to sustain their life, according to the State Fish and Game Commission.

The shrinking of the streams has made the trout as easy prey to anglers, and animals and birds have found it no longer difficult to catch them. The number of the various species of trout is estimated to have diminished alarmingly.

Renew Your Subscription

TIRES

SPECIALS FOR SATURDAY

THIS IS A ONE-DAY

SALE

DO NOT MISS THIS OPPORTUNITY

30 x 3½ Cords, Guaranteed 5000 miles $7.50

30 x 3½ Extra Heavy Fabric, Guaranteed 5000 miles $7.75

30 x 3½ Tube, Guaranteed $1.50

J. W. WATSON

446 GEORGE STREET

PHONE 968. OPEN EVENINGS

MAIL ORDERS GIVEN PROMPT ATTENTION.

CALLS DAUGHTER ON DEATH BED

Daughter Missing and May Be in Kawartha District.

Mrs. James Hunter, with a party of American tourists, is somewhere in Canada, travelling in a Reo touring car, license number 35,427.

Her mother in Columbus, Ohio, is on her death bed, calling for her daughter.

It was broadcast from WGY, Schenectady, last night, that Mrs. Hunter was one of a party of tourists, who left for Canada. It is most probable that she came direct to Ontario, and may possibly be in this vicinity at the present time.

All efforts are being made to reach her.

GARDEN PARTY.

Lawn of Mr. and Mrs W. Lytle, Gilmour Street, Was Scene of Pleasing Event.

A miniature garden party was held yesterday afternoon on the lawn at 461 Gilmour street, the residence of Mr. and Mrs. W. Lytle, from three to six o'clock, by the Help-a-Bit Club, an energetic group of small girls. The committee in charge of arrangements consisted of Margaret and Betty Lytle, Chrissie Forrest and Hilda Sullivan. Refreshments of cake and lemonade were served on the European plan, the Misses Helen Archambault and Helen Donoghue assisting. An amusing incident of this part of the affair was the fact that one small gentleman demanded a refund, because he had left a piece of cake uneaten. Needless to say, the demand was ignored, as it was noticeable that the committee in charge had no intention of making a refund, a shortage of change being also quite noticeable. The fish-pond, for which the articles had been made by the children, was quite an attraction, and the candy booth added wonderfully to the receipts. The proceeds which amounted to $6.07 will be given to the Peterboro Health Association, for their camp at Jackson Park.

WITNESS MAKES CORRECTION.

In regard to the report of the trial of Walter G. Belleghem, published in Tuesday's edition of the Examiner, County Constable Samuel Pearson desires to correct a reference made to him.

Mention was made of the abnormal depletion of the liquor found in the bottle by Constable Pearson and referred to at the trial, which he attributed to evaporation.

The report read that it was stated by the witness that three inches of liquor remained in the bottle, when found by Constable Pearson and it is this statement that he wishes to correct.

At Friday's hearing Mr. Pearson testified that there was probably a half a cup full of whiskey in the bottle when found by him which would only measure to a little over an inch and not three inches, as stated.

TELL IT TO JESUS.

St. Matthew 14:12.

O, thou who has sorrow, of dire crushing weight,
Affliction, distress of mind, body, estate,
Soul distracting troubles, or heart-wearying grief,
For which morn brings no solace and night no relief;
When joy from thy bosom a far-flight has flown,
Go, tell it to Jesus, to Jesus alone.

To a frail fellow-mortal, O wherefore disclose,
The cares that oppress thee, thy worries and woes,
For why, every traveller has each his own share
Of the hardships and burdens of life's road to bear,
So, if way-worn, discouraged, downcast thou'rt grown—
Just tell it to Jesus, to Jesus alone.

If the friend you so trusted, and cherished and loved,
False, faithless, unworthy, thy friendship has proved,
From the world hide the wound, yes, hide it from sight,
There is One who knows all, and the wrong will requite,
His friendship for all earthly pain will atone,
Then tell it to Jesus, to Jesus alone.

When those linked to thy heart, by love's shining bond
Have passed from they side to the country beyond,
Or should life's hopes and pleasures all fade and decline,
And dark be the prospect on earth that is thine,
Both gladness and light for His love's ones are sown,
Then tell it to Jesus, to Jesus alone.

Go carry the cross, howe'er heavy it be,
So low that the world scarce its shadows may see,
But little 'twill profit to raise it on high
To the cold gaze of each and all passers-by;
To seek human comfort the weak soul is prone,
But tell it to Jesus, to Jesus alone.

Thy sins and thy sorrows, hide not from His view,
He knows thy temptations and frailities, too,
In infinite mercy He died in Thy Throne,
Then tell it to Jesus, to Jesus alone.
—Mrs. A. F. Calder, Peterboro.

AT EAST EMILY

EAST EMILY, August 1. — Mr. and Mrs. W. Dawson, of South Monaghan, were visitors at the home of Mr. and Mrs. E. Storey on Sunday.

Mr. and Mrs. J. Bell and daughter Miss Ruby, of Lindsay, spent Sunday visiting at the home of Mr. L. Wilson.

Mr. and Mrs. M. Storey and son, of Peterboro, were visitors in East Emily on Sunday.

Mr. and Mrs. J. Wilson, of Port Hope, were visitors at Mr. and Mrs. Robt. Casey's during this week.

The Misses Nina Dyer of Toronto and Evelyn Fenwick of Brampton spent this week visiting at the home of Miss Helen Storey.

Mr. and Mrs. Harry Deyell and children were visitors at the home of the latter's parents, Mr. and Mrs. Robt. Lewers, of Fraserville, on Sunday.

Mr. and Mrs. S. Switzer spent Sunday with friends in Bethany.

Mrs. Walter Moncrief is visiting with Mr. and Mrs. J. A. Wylie at "Twilldoo" Cottage, Thurstonia.

Mrs. T. Shannon is visiting friends in Bethany.

Mr. and Mrs. K. Mitchell and son Harold were visitors to Thurstonia on Sunday.

Mr. and Mrs. M. McBrien visited with friends in Peterboro on Sunday.

Mr. and Mrs. S. J. Sluggitt and little daughter, Myrie, of Peterboro, spent the week-end at the home of Mr. W. Moncrief.

Mr. G. Switzer has gone to Midland to join his wife, who is visiting their daughter there.

Miss Laura Edmunson, of Smith Township, is visiting her aunt, Miss Cora Switzer.

Mrs. Mona Narroway, of Dunnville, is visiting relatives in East Emily.

The many friends of Miss Greta Clarke are very pleased to know she has returned home from China, where she has served as a missionary there for the past number of years.

Miss Cora Switzer was a visitor to Bobcaygeon on Sunday.

The many friends of Mr. Richard Hamilton are sorry to learn he had the misfortune while putting a shoe on one of the horses last Thursday morning to run a nail into the side of his knee, but we are pleased to know Mr. Hamilton is able to be around this week again.

CIVIC OFFICE PICNIC.

Young Ladies Display Their Prowess at Pleasant Afternoon Affair.

That the young ladies of the civic offices are excellent trencher-women and that they can shine in other ways than those connected with their dairly round of ledger and typewriter, was amply proven at the picnic held yesterday at the T. A. S. Park, for the officials and staffs of the various city offices. About twelve of the members attended and were taken down to the park in Mr. George Perks' launch.

The outstanding episode of the occasion was the water melon-eating contest, in which the young ladies competed vigorously. The idea was to award prizes to those able to get away with a portion of the African's favorite fruit in the quickest time, and the event was described by spectators as being a remarkably juicy competition. Mr. George Perks acted as judge, and the watermelon was donated by Mr. Harry Evans. The prizes, given by Mr. F. W. Miller, went to first, second and third-place winners: the Misses Alice Jackson (box of chocolates), Helen Burgess (box of creams), and Grace Primeau (a "24-hour sweetmeat").

WHITE CHIFFON.

White chiffon printed in red, green or black, or with a combination of these shades, is the material from which French designers evolve the most sophisticated looking frocks, featuring particularly pleated or circular ruffles.

Woman 69 Marries Man 23.

Mary Mayginnis Joins in Wedlock Richard Cochrane, Her Employee.

DETROIT, Aug. 1. — (Canadian Press).—Mary Mayginnis, 69, was married here yesterday to Richard Cochrane 23. She become acquainted with Cochrane some time ago when she employeed him to manage one of her hotels in California. She resides in California.

CELERTIAS WON RACE.

HALIFAX, August 1, — (Canadian Press)—The Celertias won New York to Halifax yatch race.

A CRY IN THE NIGHT, griping pains in the vitals, cramps, weakening diarrhoea—whether child or adult, immediate comfort and ease in

CHAMBERLAIN'S *COLIC AND DIARRHOEA REMEDY*

Pays to keep always on hand.

Sale of Comforts

For Summer Discomforts

August ushers in the hottest of the summer weather, and with it the comforts and delights of summer along with the many discomforts. For all those disturbances peculiar to summer you will find a remedy and relief right here at Giles' Drug Store.

TOILET PREPARATIONS FOR SUMMER COMFORT

40c Italian Balm 33c
60c Hind's Honey and Almond Cream 48c
50c Pond's Cold Cream ...40c
50c Pond's Vanishing Cream, 40c
40c Mum 28c
35c Djer Kiss Talc 24c
75c Djer Kiss Face Powder, 55c
25c Colgate's Tooth Paste .22c
35c Forhan's Tooth Paste .27c
60c Forhan's Tooth Paste .46c
25c Hutax Tooth Paste ..18c
50c Pepsodent Tooth Paste, 40c
35c Cutex Cuticle Remover, 28c
35c Cutex Nail Polish 28c

YARDLEY'S OLD ENGLISH LAVENDER PREPARATIONS

A new shipment just received from England.

Toilet Water $1.00
Face Powder $1.00
Compact Powder $1.50
Compact Refills 75c
Face Cream 60c
Toilet Soap .....25c and 45c

GRAPE JUICE

Keep a bottle on ice.

Pint 35c
Quart 70c

LIME FRUIT JUICE

Satisfies the longest thirst.

Montserrat .....50c and 85c
Rose's 20c
Famlyade 25c

FRUIT JAR RINGS

Will keep your fruit perfect.

Dozen 10c
or .....3 for 25c

SHAVING COMFORTS

Gold-Plated Auto-Strop Razor and Manyflowers Shaving Cream, both for 98c
Manyflowers Shaving Cream and Manyflowers Soap, both for 35c
Ever-Ready Razor and package of blades 45c
Durham Duplex Razor 10c
$1.00 Gillette Blades 75c
50c Gillette Blades 40c

FREE!

A small package of Three Flowers Face Powder with each jar of Three Flowers Cream at 50c
A 15c Wash Cloth free with each jar of Nyal Face Cream at 50c

GENUINE THERMOS BOTTLES

Pints $1.65
Aluminum $2.00
Refills $1.00
Quarts $3.00
Aluminum $3.35
Eveready Vacuum Bottles .79c

SUNDRIES

25c Peroxide .....2 for 25c
60c Baby Pants 39c
25c Castile Soap ....2 for 29c

EVANGELINE HAIR NETS

Single .....5 for 24c
Fringe .....5 for 24c
Double .....4 for 24c

PARIS GREEN

Lb. 65c
¼ lb. 35c

ENGLISH HEALTH SALTS, 2 for 35c

COMFORTS FOR TIRED, ACHING FEET

Allen's Foot Ease 50c
Calocide 50c
Tiz 35c
Blue Jay Plasters 35c
Blue Jay Foot Powder ...35c
Scholl's Zino Pads 35c
Scholl's Foot Powder 40c
Scholl's Bunion Reducer ..75c
Foot Tablets 25c
Easem 25c

BATHING CAPS

15c Caps 9c
20c Caps 13c
25c Caps 18c
40c Caps 28c
50c Caps 34c
60c Caps 39c
$1.00 Caps 68c
$2.00 Bathing Shoes, size 4, $1.00
Dean's Water Wings 50c

FILMS

We pay the Sales Tax and sell at the lowest prices.

Vest Pocket 25c
No. 2 or No. 1 .....25c
No. 2a or No. 1a 30c
No. 2c 45c
No. 3 .....45c
No. 3a 55c
Box Cameras .....$1.50 up
Folding Cameras ...$13.75 up

WATERGLASS

Guaranteed the best.

Lb. 20c
or .....2 for 35c

ARSENATE OF LEAD

Lb. 60c
or .....5 lbs. $2.50

George Street Opp. Grafton's Phone 2160

GILES *The Druggist*

"We Deliver Anything Anywhere Anytime"

YOU'LL HAVE TO HURRY UP TO GET IN ON THE REMARKABLE VALUES BEING OFFERED AT

Fashion Craft August Clearance Sale

A FEW OF SATURDAY'S FEATURES WILL BE—

BALBRIGGAN UNDERWEAR
2-Piece Style
Reg. $1 for 55c

LISLE AND COTTON HOSE
4 Pairs for $1.00

SWEATER COATS AND PULLOVERS
Reg. $5.00 for $3.45
Reg. $9.00 for $6.45
Reg. $12.00 for $7.45

COBOURG AND THE DISTRICT

COBOURG, Aug. 1. — It is now stated that the party of unfortunate motorists who figured in the terrible accident near Newcastle early yesterday afternoon had started to motor to Cobourg. It is very seldom there has been a year when so many regrettable accidents have happened as has been the case locally in the first seven month of 1924, and the same appears to be true in other parts of the country as well.

Car Alleged Struck By Bullet.

Mr. Wannamaker, of Frankford, reported to the Belleville police that while he was in Cobourg some days ago a bullet struck the metal portion of the steering wheel of his motor car while he was driving on the highway, and glanced off without hitting Mr. Wannamaker or any of the other occupants of the car. The framework is stated to show where the bullet struck. No explanation of the occurrence is given, and there is apparently no local information concerning it.

Car Badly Damaged.

Mr. B. P. Selby's car was badly smashed in a motor accident near Whitby on Tuesday night. Mr. Selby had turned out to pass a truck, and just as he got up even, was confronted by a car coming from the opposite direction. To avoid a head-on collision, he wheeled into the truck, and was struck by the other car as well. No person was injured.

Mr. Joseph Haig Injured.

Mr. Peter Haig, Reeve of Haldimand Township, received a message recently that his brother, Mr. Joseph Haig, who resides at Alexandra, Alta., had been seriously injured in a motor accident. It is stated that the car in which Mr. Haig and three others were riding, turned turtle and that he had his shoulder bone and several ribs broken, and that one of the fractured ribs penetrated the lung. Mr. John T. Haig, leader of the Conservative group in the Manitoba Legisuature, is a son of the injured man.

One Year For Having Drugs.

Two men by the name of Nolan (alias Crawford) and Lewis appeared before Police Magistrate Horsey at Bowmanville yesterday, charged with breaches of the Narcotic Drug Act. The Magistrate found them both guilty, and sentenced them to twelve months' imprisonment, and fined them $500 and costs, or in the event of non-payment of the fine and costs, an additional imprisonment of six months. Mr. T. F. Hall, K.C., conducted the prosecution on behalf of the Dominion Government, and Mr. W. F. Ward, of Bowmanville, defended the accused.

The Birds Did the Work.

Blackbirds are usually regarded as a nuisance, but sometimes they do something to retrieve this. Recently a Cobourg householder was awakened by the pecking of birds apparently on the roof of the house. Investigation showed numerous blackbirds perched on the eave-troughing, pecking away at a merry rate. Across the way at a neighboring house a similar performance was going on, another squad being on the job, while the ground below was literally covered with dead leaves. About a half bushel of these were gathered up from verandah and lawn, which showed that the birds performed a real task in cleaning out the eave-troughs. The neighboring householder had a similar clean-up. It is supposed that the birds were searching for insects for an early breakfast.

Farmers' Heavy Loss.

During the severe storm of rain and hail that passed over Haldimand Township a few days ago, four head of cattle belonging to Mr. Gillespie, who resides near Shelter Valley, are stated to have been struck by lightning and killed. The storm seemed to go in streaks. Another farmer a short distance away had his barn struck, and a large pig was killed.

MATTHEWS COOKED BEST HAMBURGER

California Correspondent Interviews Former Deputy Provincial Treasurer.

TORONTO, Aug. 1.—(Canadian Press).—Charles Matthews, Jr., former Deputy Provincial Treasurer of Ontario, now under detention by the immigration authorities in San Francisco, and awaiting voluntary deportation to Canada, is the very best cook of Hamburger steak in California.

He says so himself, according to a despatch from San Francisco to Toronto.

A correspondent there has been interviewing the former Ontario official on his lunch counter activities in California since his departure from Ontario, following revelations before the Public Accounts Committee. The despatch says that the officers of the United States Immigration Department have been engaged in an unsuccessful search for Matthews' living quarters. It is suggested that he earned a fair living during the last few months, in an itinerant lunch wagon, from which he sold succulent hamburgers to the laborers of Santa Clara. He had a partner under the name of Edward Bennett, who has disappeared since Matthews' arrest. Matthews himself spurns the suggestion that this partner was the "Jack Martin" who wired the Ontario police the tip as to Matthews' whereabouts. Matthews is said to have told the correspondent that he felt like a "captured dog" but that he had no guilty feeling and was confident that everything would come out all right.

As to the "bond scandals" in connection with the Ontario Provincial Treasury, Matthews declined to be questioned. He had referred the whole matter, he said, to his counsel in Toronto, J. Seymour Corley.

LAKEFIELD TRAIN HITS MILK WAGON

Arthur Rusaw Jumps From Vehicle and Narrowly Escaped Death.

WAGON WRECKED.

Coming south on Barnardo avenue hill about 8.45 this morning Arthur Rusaw barely escaped death when the milk-waggon he was driving was smashed to pieces, when struck by a Lakefield bound train.

The driver jumped from the waggon, when he saw destruction inevitable. The horse too, escaped injury with the exception of a couple of small cuts. At the moment of the collision just a part of the waggon remained in the path of the train. Milk and glass were scattered about the road, leaving the waggon a wreck.

Mr. Rusaw is employed by Mr. D. Stewart the owner of the waggon who lives about two miles from the city on the west side of Chemong Road.

It is understood that about 125 bottles of milk were lost and 150 empty bottles smashed.

DEFENCE MAKES POINT IN TRIAL

Slayers' Lawyers Obtain Ruling After Two Days of Argument.

CHICAGO, Aug. 1. — (Canadian Press).—Judge John R. Caverly over-ruled the objections by the State to the alienist testimony offered in mitigation as to punishment by the attorneys for Nathan Leopold, Jr., and Richard Loeb. The result which came after more than two court days of argument was a decided victory for the defence, as it established the right to give testimony on mental disease short of legal insanity, "not as a defence but in mitigation of punishment." "It is the court's duty to hear this evidence," said Judge Caverly. "It is not his duty to reject it before he had an opportunity to hear it. The objection by the State is over-ruled." The decision was momentous in the legal annals of the State as no exactly similar situation could be found by attorneys for either side in Illinois records. The field opened by to-day's finding was more extensive than in the cases which bordered it.

CAUGHT BY MOWER.

Two Girls in Danger—Mower Blade Struck One, Who May Lose Leg.

LONDON, Ont., Aug. 1. — Vera Exley, aged 17, daughter of John Exley, a farmer, near Delaware, was brought to Victoria Hospital yesterday evening, suffering from a badly mangled right leg which was caught in the blade of a mower. Miss Exley and a girl friend, Miss Cassidy, went out into a field on her father's farm to take pictures of a mower at work. She apparently did not know that the blade of the mower worked about six feet out from the side, and when the horses, which had become frightened, dashed toward her, she did not step far enough away to allow the machine to pass. She was caught by the knife and hurled to the ground, the blade mangling her leg, cutting clean through tendons and almost severing the bone.

At the hospital she was operated on by Drs. Woods and Stevenson, and it is hoped to save her foot. Miss Cassidy, who is a student in training at Guelph Hospital, sustained a slight cut on the leg.

BRITISH FLYER STILL MISSING

Bureau of Aeronautics Presumes He Is Delayed By Bad Weather.

TOKIO, Aug. 1.—(United Press). — The Bureau of Aeronautics has had no word of Major A. Stuart MacLaren, British world flyer, since he was reported to have arrived at Petropavovsk a week ago Thursday. It is presumed he is being delayed by bad weather.

ARGENTINE PROCEEDS.

CONSTANTINOPLE, Aug. 1. — (United Press). — Continuing his eastward flight around the world, Major Petro Zanni, Argentine aviator, has left Bagdad for Bazra.

ASKS AUTHORITY FOR PLEBISCITE

W. E. Raney Asks What Has Transpired to Convince Premier Ferguson.

..TORONTO, Aug. 1 (Canadian Press).—Demanding that Premier Howard Ferguson tell the public what transpired in the last three months since the conclusion of the Ontario legislature session to convince the government that the province desired to go to the expense of taking a plebisite on the Ontario Temperance Act. and declaring that to the Legislature should have been left the decision as to whether another popular vote should be taken on the liquor question. W. E. Raney former Attorney General of Ontario and a member of the present Legislature, has to-day expressed his opinion on the matter in an open letter to Premier Ferguson.

Says Waste of Money.

Mr. Raney pointed to a statement of the Premier in the Legislature that he "did not know whether the Government would ever act under the enabling legislation, but to provide for the contingency of a vote you included an item of five hundred thousand dollars in the estimates for the year." "The other day you announced that you had made up your mind and that the vote would be taken in October." "Under these circumstances now I would suppose that you would have felt under some obligation to tell the electors what it was that transpired between April and July to convince you that there was a sufficiently manifested desire for a change in the law to justify so great an expenditure in a year when your treasurer estimates that there will be a deficit of six million dollars, not to speak of an expenditure of a million dollars or more by the temperance people (if they can raise it) to defend the law, and of a sum, nobody knows how great, by the liquor trade in an attack."

Ferguson Replies.

Premier Ferguson, in replying to the criticism of W. E. Raney regarding the decision of the Government to take another vote on the Ontario Temperance Act, intimates that the former Attorney-General is more interested in the political controversy than in the real temperance advocacy. "The Goverrnment is representative of the people of this province, and is desirous of securing an expression of an opinion from them," said the Premier. "We have asked them to express their views on October 23. Whether the Government's course is a wise one will be decided by the electorate at the proper time. Mr. Raney is evidently determined to drag party politics into the temperance issue. I am genuinely sorry for a man of his temperament."

The Link That Binds

Every day more men and women are finding good paying positions through the Help Wanted columns of this paper. They are the links that bind you to the kind of a position you have long wanted.

Read these ads like a Chinaman, up one column and down the other. Don't miss an ad. Your whole future may depend on any one of these opportunities offered YOU. If you don't find the kind of a position you want today, try tomorrow and every day until you do. Make a start. Turn back and look NOW.

Read the Want Ads in

LEGISLATION TO ENFORCE TREATY

Thomas Announces in British House an Effort to Solve the Boundary Dispute.

LONDON, Aug. 1. — (Canadian Press).—Colonial Secretary Thomas announced in the House of Commons to-day that the government proposed immediately to introduce legislation giving effect to the Anglo Irish treaty and to press for the passage of that legislation through Parliament regardless of consequenes to the government. He said he had invited President Cosgrave of the Irish Free State and Premier Craig of Ulster to confer with him on the subject. He expressed hope that Ulster might yet see its way clear to appoint a representative on the boundary commission, but if it did not the legislation would be proceeded with. He hope that there would be no passion or feeling in discussion.

Mr. Lloyd George promised that the government would have his support and that of his colleagues if they took steps to carry out the terms of the agreement between the Free State and Britain.

BLACK AND WHITE

Frequently a blouse of exotically patterned black and white silk is worn with a white accordion pleated skirt.

The Bryans At School!

Here are the schoolboy Bryans—Charles W. (left) and William Jennings (right)—as they appear before the camera on a holiday in Chicago quite a few years ago. Charles was attending a prep school at the time and his elder brother was at college.

COUNTY COUNCIL RAISE A RUMPUS

Councillor's Receipts Alleged to Have Been $15,000 —Elora Official Busy.

ELMIRA, Aug. 1.—Notwithstanding midsummer heat and the fact that election time is still five months away a considerable political rumpus has been raised in Wellington County Council as a result of the publication of the remuneration received in 1923 by the various Reeves and Deputy Reeves. The publication of these figures, amounting in all to $15,000, follows a refusal of the County Council at its June session to publish the total amounts received by the members each year. This refusal was made when a resolution recommending publication of such amounts in the annual statement was defeated 13 to 8.

W. O. Mendell of Elora, a member of the Council of that village, secured the figures for 1923. In a published statement he gives the total remuneration received by each of the twenty-three Reeves and Deputy-Reeves of Wellington County, the amounts ranging from $2,487.15 to $159.45, and totalling, it is alleged, $15,000.

He also alleges that quite often the Reeves travel in the county car but do not fail to charge the 15 cents per mile mileage. After showing that certain members of the County Council got $20 a day mileage Mr. Mendell concluded by saying, "You will readily see that $20 is not a bad earning for a day, many a work man has to work a whole week for this and a farmer has to sell a good many hogs at 8 cents a pound to net him $20."

Reeve T. B. Farrell of Peel Township, who was interviewed by a reporter regarding these matters, admitted readily that he had received $836.15 in 1923 and he declared his belief that he had earned every cent of it. He said that the opposition of the majority of the Reeves of Wellington County to the motion to publish the remuneration they had received was that the resolution did not go far enough as they wanted an itemized account only published showing from what sources the totals were received. Many of the Reeves are now voluntarily issuing explanations and itemized accounts through the local papers of the County.

There has been long standing complaint that the County rate is high, making taxes in the municipalities in Wellington County heavier than in Elmira and Waterloo County points.

Real Refreshing Drinks

25c. ADAMS' LIQUID 25c.
ROOT BEER
AND
25c. ADAMS' ENGLISH 25c.
GINGER BEER

Easy to make and inexpensive 15c and 25c bottles.

Bond's Drug Store
Cor. George & Hunter Sts.

BRIMMELL & IRWIN

This Calls For Your Attention

DISSOLUTION SALE

Discriminating men who know Bargains when they see them are flocking to this Sale. And well they might, for from nowhere else, or from no one else, can they get such astounding values in Men's Clothes, Hats, Caps, and Furnishings for so little money.

It is those sterling values, we are giving each day that is the magnet which draws the trade our way. Think This Over, Then Call and See Us.

FIVE BIG LEADERS

ANY SUIT IN OUR STORE

$28.50 Saturday Only $28.50

2 For $1.00 BLACK SILK SOX Regular 75c

$1.25 or 2 for $2.25 Shirts Made From The Very Finest of Materials and Good Patterns.

$1.39 Athletic Underwear Including Hatchway No Buttons Regular $1.50-$1.75

2 For $1.00 Neckwear A late Arrival of very distinctive Patterns and Colors Regular 75c Each

ALL STRAW HATS ON SALE HALF-PRICE

BRIMMELL & IRWIN

PHONE 925 337 GEORGE ST.

BUDGET OF LIVE NEWS FROM THE OLD LAND FOR EXAMINER READERS

WEIRD IDEAS OF RELIGION ALLEGED IN WILL DISPUTE

Macclesfield Marine Store Dealer's Life Under Review

BURIAL OF DOG

Fifteen Bibles in House—Sword and Dagger on Two

That he read the burial service over a dog, and said rats were as good as Christians, were among the allegations made about the late Thomas Wild Fawkner, whose will came before Mr. Justice Horridge and a special jury in the Probate Court.

He died in February 1923, leaving £8,500. His executor, John Bennett, the plaintiff, propounded a will of November 1920. His three sons, the defendants, asked for pronouncement in favor of a will dated August 19, alleging that he was of unsound mind when the later will was made.

Mr. Willis, K.C. (for defendant), said Fawkner was a religious man, and conducted a men's Bible class until December 1900, whe he was put in a mental home.

RATS AND CHRISTIANS.

The plaintiff in cross-examination was asked:—

Did he ever mention that animals were just as good as Christians so far as he was concerned?

Did you have anything to do with his burying a goose or dog, or with his reading the funeral service over the dog?

Did you ever hear that he said of rats that they were just as good as Christians?

Did he mention that children were little devils and ought to be drowned at birth?

Did you know that he refused to sell some goods in his shop because they were wanted for children?

To all these questions witness returned a negative.

"SOUL ON FIRE."

For the defendants, Mr. Bucknill read notes made by the superintendent of the Chester County Asylum concerning Fawkner when he was there in 1900. He had a delusion that:—

He had committed an unpardonable sin.

His blood must be shed to save the world.

The end of the world was immediate.

His soul was on fire.

He dashed his head through a pane of glass, thinking that there was a conspiracy among the officials to make him a devil worshipper.

At another mental home he said he heard the wailing of lost souls from the other world, and that evil spirits were trying to turn him into a beast.

He thought he was surrounded by evil spirits, that he knew the devil, who was walking about in human form, and that he had a mission on earth greater than Cromwell. He escaped from the home and was brought back.

Mrs. D. Fawkner, the widow, said although the testator thought he was a religious man, he was not. They had some 15 Bibles in the house. Two were open at the Psalms and Revelations, and on each was a short sword or dagger.

After the burial of a favorite dog, "General," he read part of the burial service. He would not have rats killed as he said they were better than Christians.

Her husband would not allow her to buy from a firm named Nixon, because, he said, he was a son of old Nick. (Laughter.)

The hearing was adjourned.

PROOF OF PUDDING TAKEN LITERALLY

Rice pudding was served in the Mayor's and City of London Court to the Recorder of London, Mr. Alderman Jacobs, counsel for the plaintiffs and the defendant, an expert witness, and to a barrister waiting in another case.

The Recorder literally applied the old saw "that the proof of the pudding is in the eating" in a dispute between two Mincing lane firms as to the fitness of a parcel of Madagascar rice for human food.

One expert said it was suitable, and another said it was not. He ordered a sample of the rice to be made into a pudding by the Guildhall chef during the luncheon interval.

After tasting the pudding, and hearing legal argument, he decided that it was fit for human consumption, and gave judgment for the plaintiffs, who were suing for the value of a consignment.

TO SELL ESTATES

As the result of death duties payable on his succession, the Marquis of Cholmondeley is to sell portions of his Cheshire estate.

BOY HIT SHELL; JUMPS TO GLORY

As the result of an explosion of a 14 lb. live shell at a Willesden iron dump three boys received severe injuries.

One of them—Arthur William Bason (12), Harrow road, W.—died later in West London Hospital.

The other two—Sidney Millar (16), errand boy, Litchford gardens, Willesden, and Frank Watts (11), Kenmont gardens, Willesden—are in hospital in a critical condition.

The boys were playing at the dump when one of them struck the shell several times with a sledge hammer, and a terrific explosion followed.

PLIGHT OF POOR "RICH" BANKRUPT

It was stated of the debtor in a judgment summons for £220, heard at Westminster Court, that he lived in Park lane. This was given as proof of means.

Debtor, however, said his wife held the lease and paid the £2,500 a year rent.

He had no income, but his wife allowed him pocket money.

He admitted that he had a bank account. There was $1 to his credit. (Laughter.) His debts were $25,000.

When a company that had been formed got on its legs he would have money, he added.

A committal order to pay $30 a month was made.

The death is reported of Joseph Bates, aged 52, former champion skater of the world.

Margot Asquith

Wife of ex-Premier H. H. Asquith, who represents Queen Elizabeth in the British Empire Pageant which is now being shown at Wembley.

HISTORIC RELIC OF LONDON TO PASS

Brewery 300 Years Old Gives Place to New Wharf

Another of London's historic relics is to disappear.

It is the Hour Glass Brewery, which, having stood in Upper Thames street, near Cannon street Station, for 300 years, is to make way for a new wharf, which is to be one of the largest on the riverside.

The site has had picturesque associations with the City since the Middle Ages, for the Black Prince had a royal residence here.

The famous brewery itself dates from the time of Elizabeth, and is said to be the oldest in London.

According to Stowe, it was built by one Pot, an apt name. Goldsmith speaks of its beer as "black champagne." Shakespeare, Pepys, and Dr. Johnson, all in turn, no doubt, quaffed its refreshing draughts.

In the Great Hall, formerly used for storing beer, the century-old clock still goes on ticking.

Malt was still lying on the floor of the old mill until a few months ago.

The site has one other curious feature, a nameless church with but one entrance, and that through a public house, a modern building adjoining the ancient building.

CHOKED BY A PEA

While eating his dinner, Charles William Tonge, 44, of Essex road, N., choked, dying later. A pea was afterwards found in his larynx. Inquest verdict yesterday: "Death by misadventure."

COTTON NAPOLEON'S ASSETS ARE AUTO

Statement of Sir William Hopwood's Affairs is Filed

Deficiency £140,823
Assets. . One motor-car value £50..

These are the main facts in the statement of affairs filed in Manchester by Sir William Hopwood, of Shaw, near Oldham, who used to be known as the "Cotton Napoleon."

Sir William attributes his failure to guaranteeing bank overdrafts for cotton mills, and depreciation in the value of shares owing to the depression in trade. He has not yet filed any account in explanation of his deficiency.

AT WORK AT EIGHT.

At the age of eight years Sir William worked in a mill, and he made his way until he was a director of thirty-one cotton spinning mills with a capital running into millions.

His fame became world-wide during the great cotton boom of 1920, and at that time it was stated of him: "Bill buys cotton mills like another man buys bottles of beer."

In the early days of the boom he was to be found in his six-roomed house working at his plans in his shirt sleeves. He was known as the shirt-sleeve millionaire. He gave at least £50,000 to charitable institutions. He was knighted two years ago.

WOODBINE WILLIE'S VIEW

Rev. G. A. Studdert-Kennedy, speaking at a St. Matthew's Church, Brixton, S.W., centenary luncheon, said that men act on impulse and find a reason afterwards, while women act on impulse and do not trouble about the reason at all.

MOTHER OF 14 IS LEFT BY CHILDREN

An aged woman told the Tottenham magistrates that she was the mother of 14 children.

None of them cared for her, she added, and she knew the address of only one of them—a daughter.

The Magistrate: And she is not friendly with you?

Woman: That is so.

WIFE FORGETS NAME

A middle-aged woman defendant at Newport said she could not remember her name. "I changed it when I married, and I don't know my husband's name,' she declared.

She added that she had drunk some port wine on her wedding day, and got excited.

BRITAIN'S 'EMPIRE PAGEANT' IS GORGEOUS SPECTACLE STAGED BY 15,000 PERSONS

"The Pageant of the Empire," of which the first part was shown at the Wembley Stadium on Saturday last, is claimed by the promotors to be the most elaborate exhibition of the sort that ever delighted spectators. They did not exaggerate it much. Fifteen thousand people take part, twelve performances will be given, and the show has been wrought out with such great care and is presented with such exactness that each performance requires three evenings for completion.

Enough to say it cost $500,000 to stage the show and the pageant master is Frank Lascelles, who occupied the same position at the Coronation Durbar before King George and Queen Mary in Delhi in 1912.

To sumptuous costumes, realistic scenes and historic accuracy is added the presence of some of the most beautiful and brainest English women, while many have been drawn from the overseas dominions.

Margot Asquith, whom America remembers so well and with such good reason, enacts the role of Queen Elizabeth and, lest the part prove too arduous, Lady Irene Curzon, whose mother was a Leiter of Chicago, alternates with her. The lovely Lady Diana Cooper appears as the wife of King Henry VII., Elizabeth of York; Admiral Mark Kerr taking the part of her spouse. The daughter of William Lunn, Director of Overseas Trade in the British Labor Cabinet, a splendid woman, poses as Brittania; in her train are Lady Alexandra Curzon, Lady Irene's equally charming sister; Lady Kathleen Rolle, the Hon. Mr. Arthur Crichton, Mrs. Dudley Coats and Lady Violet Benson.

The Marchioness of Linlithgow, whose husband is Civil Lord of the Admiralty, represents Scotland. She is attended by Lady Dalhousie and Lady Dalkieth, who was Miss Mollie Lascelles and so a kinswoman by marriage of the Royal Family. Lady Dufferin and Lady Masserene arranged the Irish procession—a legendary one—and Lady Kylsant is the presiding genius of Wales and worthy of that romantic country.

In other gorgeous processions Lady Dorab Tatan typifies India, Mrs. Beardmore Canada, Lady Cook Australia and the Ranee of Sarawak her husband's domain. The Ranee, clever and artistic, a daughter of Viscount Esher, married the third Rajah of Sarawak, son of the late Sir Charles A. Brooke, second Rajah.

Many distinguished men take part, too. Descendants of Capt. Cook and Gen. Wolfe represent their famous ancestors, while Lord Lawrence, son of that Lord Lawrence of Indian fame, represents a Maori chief. Lady ner of New York.
mer of New York.

Lady Furze, the wife of Sir William Furze, chief administrative officer of the pageant, is Catherine of Aragon in the very dress Mrs. Siddons wore when that famous actress assumed the royal part. Lady Polson and Lady Griffiths-Boscawen lend grace to the show; so does Viscountess Torrington, who played the Indian Ayah in the "Green Goddess," her first appearance on the professional stage after an apprenticeship in a Dublin amateur dramatic society.

EARL OF LONSDALE COMES UNDER FIRE

Dumb Friends' League Meeting Scene of Uproar

RE-ELECTED

Heat Develops Over Recent Proceedings in Rodeo Case

The Earl of Lonsdale was hissed as he left the annual meeting of Our Dumb Friends' League, held at the Central Hall, Westminster, after remarkable scenes of disorder.

The first scene occurred when the insult offered to Sir Edward Marshall-Hall, K.C., after the Rodeo case heard at Hendon Police Court, was referred to by Sir William Grey-Wilson, who said that as an indication of the extraordinary view taken by some people, defending counsel who appeared in the Rodeo case was met with the taunt of "Traitor, traitor!"

A section of the audience raised cries of "Hear, hear!" and "So he is!" The speaker retorted. "Have we reached the stage where a man who defends a murderer is to be charged with murder?"

This was also greeted with cries of "Hear, hear!" and Sir William continued: "Then I have no arguments to advance to cranks who are able to take that view"—a statement received with cheers and counter-cheers.

RE-ELECTED.

Lady Lumb opposed the re-election of Lord Lonsdale as president on the ground that he saw no cruelty in the Rodeo. Was it right, she asked, that such a man should be president of a humane society?

Lord Lonsdale was re-elected, and said that everyone was entitled to his own view.

When Lord Lonsdale refused to accept an amendment to one of the motions put forward several people rose and shouted at the chairman. Lord Lonsdale retorted that he was in charge of the meeting and quiet was restored.

When Mrs. Bradshaw tried to move that the addresses of members be accessible to other members, Lord Lonsdale said that could never be, and Mrs. Bradshaw remarked, "This is more a secret society than a philanthropic organisation."

Mrs. Herbert, interrupted by Lord Lonsdale when supporting Mrs. Bradshaw, exclaimed: "Don't be rude!" and Lady Lumb referred to "Star Chamber methods."

The motion was lost.

When Lord Lonsdale left for the House of Lords there was some hissing and booing.

SAILOR BOY TO CAPTAIN.

Captain T. J. S. Lyne, the only officer in the modern Navy to rise from sailor boy to captain, has been promoted commodore. He commanded the minesweeper flotillas at the royal review on July 26.

Rubber Suit Pulls Down Girl Trying To Swim Channel

Miss Zetta Hills, known as "The Mermaid of Wembley," has failed in her attempt to swim the Channel. She had covered seven miles, having been in the water five hours.

Dressed in a rubber suit, which completely enveloped her body, and weighed 11 lb. Miss Hills set out at 6 a.m. from Folkstone. Her father and mother were in the boat which accompanied her.

When Miss Hills started off the sea was smooth, but afterwards became choppy. The swimmer's rubber suit took in water at the neck, and pulled her down.

The tides were also missed, and when the attempt was given up she was being carried towards the English coast.

Miss Hills was quite fresh when she left the water.

ALL IN ONE ROOM

An ejectment order against a family of two adults, three children, and five dogs, all living in one small room, was made at Willesden.

WASHED OVERBOARD AND BACK AGAIN

Captain A. Cooper, of the auxiliary yacht Brynhild, owned by Mr. Sidney Greer, has just returned home to Gosport after a remarkable experience in the Gulf of Lyons.

In a heavy gale the decks were swept by huge waves, and Captain Cooper was washed overboard, and thrown back to the deck on the crest of another wave. He was shaken and winded, but not seriously injured.

BEE SWARM HIVED

Some 30,000 bees swarmed on a chestnut tree in the front garden of Mr. Wharton, in Hesler street, one of the busiest thoroughfares in Reading. They were successfully hived.

TUDOR CUP $19,000

A silver Tudor cup 4¼ inches high sold at Christie's for $19,000.

It is in the form of a miniature font, weighs 14 oz. 3 dwt., and bears the London hall-mark of 1521. In 1902 it fetched $20,500, or about $1,500 an ounce.

OIL COMPANY HAS HEAVY DEFICIENCY

Whole of Anglo-Burma Capital of $2,500,000 Lost

HAD NO ASSETS

Device to Get People's Money, Said Official Receiver

Serious statements were made by the Official Receiver concerning the affairs of the Anglo-Burma Oil Company (Limited) at the meeting of creditors and shareholders in London.

Liabilities were put at $80,000, and assets, a bank balance, of 50 cents. The total deficiency was $2,580,000 with regard to shareholders.

The Official Receiver said that the whole of the company's capital of $2,500,000 had been lost, the directors having parted with shares of that value in exchange for $8,500 in cash, and a number of shares which were practically worthless.

A large number of the company's shares had been sold at a premium, but so far as he could see the company never had any assets behind it. In fact, it would appear to have been a device to extract money from the pockets of the public.

DIRECTORS' RESPONSIBILITY.

The directors were largely responsible for the failure of the company, and they had not properly exercised the functions entrusted to them.

Unless it was possible to obtain money by way of proceedings against the parties liable—regarding whom he could offer no opinion at the present time—there was no prospect of anything being recovered.

Answering a shareholder, who asked who received all the money disbursed by the company, the Official Receiver said that he thought the shareholders could tell it that the promoter made as much money out of the company as anyone; it could not be put higher than that.

The Shareholder: Is there any chance of getting anything from him?

Official Receiver: He is at present engaged on the other side of the road—in Bankruptcy Buildings.

The case was left in the Official Receiver's hands.

BEES AT FUNERAL.

Just as a coffin was being lowered into a grave at Thundersley, Essex, a swarm of bees settled on the wreaths placed upon it. The mourners hastily stood back, and a pause was made in the service till the bees had flown into an adjacent tree.

NEW SKELETON OF MONSTER, BARGAIN

A 10,000,000-year-old fossil skeleton of a prehistoric monster, the Iguanodon, and some 2,000 fossil insects, roughly 4,000,000 years old, are the latest acquisitions of the Natural History Museum, South Kinsington.

The Iguanodon is considered a bargain by the authorities. "We got him for £2,500," Dr. Bather told the Westminster Gazette, "and it is the finest specimen in existence; almost every bone is here.

The skeleton was found at Gurnet Bay, Isle of Wight, where the insect fossils were also found."

The leg-bones, fitted together, said Dr. Bather, are nearly as long as a fairly tall man. Some animals of the species attained a length, from snout to tail, of 30 feet, but the museum specimen is smaller than this. It was really much more harmless than it looks, and confined itself to a diet of tree-tops—how many it needed for one meal must be left to conjecture.

"The 2,000 insect fossils, include those of butterflies, moths, and ants, and are very little different from present-day insects."

The resolution to reduce the vote was defeated.

COLLEGE OF PESTOLOGY

The Council of the Incorporated Vermin Repression Society and College of Pestology, has announced that in future they will be known only as "the College of Pestology."

DICK TURPINS OF THE GASOLINE ERA

In place of the vanished highwayman a new type of raider now works on the roads. Birmingham police have lately received a number of complaints from motorists that they have been brought to a stop through the theft of petrol supplies.

A motor-cyclist who was caught helping himself to a can of petrol from a car outside an hotel pleaded that he had run short. He was bound over.

TAXPAYERS IN BRITAIN

The Chancellor of the Exchequer has informed Sir John Marriott that the number of persons with incomes above the exemption limit for the year 1923-24 was provisionally estimated at 4,700,000, of whom it was estimated that 2,500,000 would actually pay income tax.

BIBLE ETHICS IN BUSINESS NEEDED

Lord Leverhulme Discourses on Science, Religion and Commerce

BISHOP CRITICISED

Clergy Should Recognize and Teach Scientific Basis of Religion

Lord Leverhulme, in his Messel Memorial Lecture before the Society of Chemical Industry at Liverpool, discoursed on science, religion, and business.

For too long, he said, the Bible had been forced on mankind as something that had to be accepted in its entirety and had produced a paralysing effect on its true value.

Men of science once freed from the thraldom of the church, wrong interpretation, and maladministration of the Bible, had made more progress in raising the level of comfort and happiness of mankind in the last two centuries than was achieved by the Church in the preceding centuries of her almost complete control.

In the past they had seen nations brought to the verge of collapse through an excess of religious zeal, just as today Russia was on the verge of collapse through ignoring the teachings of religion.

If it could be said that religion had not kept pace with the achievements of science, still less had industrialism in modern manufacturing activities kept pace with religion.

Improved methods of production had not resulted in improved conditions for the workers, and until manufacturers could overcome the limitations of their outlook on the human element in production, it would be a drag on science in its efforts to confer better living conditions on mankind.

Future production rested on giving more attention to the man behind the machine than to the machine.

Manufacturers could only get the close touch necessary with their man power through religion. No manufacturer today ignored the hard facts of natural or economic laws, but to ignore the ethical laws of the Sermon on the Mount, to give poor working conditions in factories, and keep wages down to their lowest limit, was considered good business, and was regarded as the sign of a clear, hard-headed business man.

Labor and trade unionism also seemed to think that short hours, short output and high wages were good business. Both were ignoring the hard, ethical laws of the Sermon on the Mount, and would as inevitably come to grief as if they had ignored the law of gravity.

Service to others was the only true road to happiness, and all the suggested Socialistic short cuts to welfare and happiness had been tried over and over again, and had always ended in the increasing human misery and wretchedness.

Christians had neglected the fundamental truths of their religion, and it was unfortunately a fact that bishops and clergy of all denominations had almost universally acted, and some even spoken, as though the teachings of Christ were not applicable to modern communal life.

This ignoring of a sound ethical teaching seemed to be due to a certain maudlin emotionalism directly introduced into religion by the Church. It had brought religion into disrepute with scientists and business men. Such emotionalism had no foundation in Christ's teaching, for He always acted and spoke as a scientist would.

It was for the clergy to recognize the scientific basis of religion, and teach those facts.

While it was true that we rely on science for our present comfort and well-being, we had made no ethical advance, and still relied on brute force and costly armaments, made more brutish and costly by science, until their ruinous modern costliness was the only check on their use to the extinction of mankind. There must be side by side with scientific investigation and advance ethical discovery and development, and until those two worked together there would be no secure peace, happiness and development.

COCK-FIGHTERS ELUDE POLICE

Irish police surprised a crowd of 3,000 people engaged in cockfighting at Killeter, near Longford, but were unable to arrest any of them.

Spies gave warning of the police approach, and the cockfighters made off across a drawbridge spanning a river, which they raised, thus cutting off pursuit.

Two cockfights are said to have taken place, over which hundreds of pounds changed hands.

The spectators came from all parts of Monaghan, Cavan, Leitrim, Roscommon, Sligo, and West Meath.

LADY SHOLTO DOUGLAS

The London Evening News states that a petition for divorce has been filed by Lady Sholto Douglas against her husband, Lord Sholto Douglas, a member of the famous Queensberry family.

Lady Sholto Douglas was formerly Mrs. Barnard-Mosselmans, and her marriage to Lord Sholto Douglas took place in 1[illegible]

Lord Leverhulme

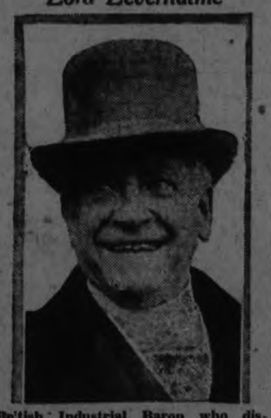

British Industrial Baron who discoursed recently on science and religion in business.

DEATH PENALTY ON IRISH EX-OFFICER

Companion Gets 11-Year Term With Ten Lashes for Bank Raid

The terrible affair with which the name of Batlinglass has been associated since January last, when a raid was made on a bank and a member of the civic guard was killed has been finally disposed of at Dublin assizes. Felix McMullen was found guilty of murder, and sentenced to be hanged.

Peter Jordan pleaded guilty to armed assault with intent to steal. His counsel made a powerful appeal to the Judge on his behalf.

Mr. Justice O'Shaughnessy said a powerful and serious responsibility rested on his (the Judge's) shoulders.

Prisoner was sentenced to 11 years' penal servitude, to be preceded by 10 strokes of the lash.

Both were ex-officers of the National Army.

In his charge the Judge asked the jury, as this was the beginning of an effort to produce a reign of law and justice, to do their duty according to their oaths. The law from the earliest days had cast around the peace officer the ægis of its protection. Here, after an effort to complete felony, the accused were pursued, and if one of them had caused the death of that officer both were guilty of murder. That was exactly what occurred here, and the facts were unquestioned and unquestionable.

WOMEN DOCTORS.

Two thousand British women doctors are expected to attend the first congress in London next year of the international organization of women doctors now being formed at Geneva.

Heavier Rifles for Next War Planned By Ordnance Dept.

Those who propose to take part in the next war will be interested to know that they may have heavier rifles to carry around, although most ex-Service men will agree that the rifle used in the late war was quite heavy enough for comfort.

The announcement is made by General the Earl of Cavan, Chief of the Imperial General Staff, who, presenting prizes at Bisley, read the following letter from the Master-General of Ordnance:—

Although the short rifle proved its worth during the late war, we are still engaged in trying to improve that rifle, and fresh patterns with a heavier barrel and aperture sight are being developed.

We are also trying other types of action to see whether they are superior to the Lee-Enfield action. The problem of a satisfactory military self-loading rifle has not yet been solved, but investigations are still going on.

OCTOGENARIAN HERO

John Thomas Smith, age eighty-three, a Reading biscuit factory pensioner, plunged fully dressed into the Thames at Caversham and rescued from drowning a girl who was sinking for the third time. The rescuer was greatly exhausted in his effort and nearly collapsed in the water.

MANY EVICTIONS AT WALHAM GREEN

Tenants of Condemned Cottages Cling to Miserable Dwellings

Distressing scenes were witnessed at Walham Green, London, when the occupants of seven cottages were evicted by [illegible]order[illegible] of the Fulham Council.

The cottages were condemned a long time ago, and the owner has refused to accept any rent for the past 18 months, but the tenants, failing to find other accommodation, clung to their miserable dwellings until forcibly removed.

By their action the council have rendered from 40 to 50 persons homeless.

Following a demonstration, when a large crowd stormed the Town Hall, it was announced that the council would allow the use of part of the hall to the evicted people, in addition to a house in Townsend road. The furniture of the tenants was later removed to the Town Hall.

ROMAN VILLA $7,500

Representaives of the National Trust met the members of the Bristol and Gloucestershire Archaeological Society at Chedworth Roman villa, on the Cotswold Hills, near Cheltenham, to receive the formal transfer of the villa, museum, and custodians' house to the Trust. The villa remains are the most interesting and complete in the country.

The public subscribed $7,500 for the purchase.

SOME BOOK PRICES

At the sale of the Macgeorge library at Sotheby's a first edition copy of "Gulliver's Travels" was sold to Mr. Gabriel Wells, of New York, for £725. A first edition copy of Shelley's "Queen Mab" realized £100, and "Adonais, An Elegy on the Death of John Keats," £350.

PROHIBITION BILL KILLED BY BISHOP IN LORDS DEBATE

Dr. Hensley Henson, of Durham, Declares Measure Proposed to Treat Liquor Interests Unfairly

The Bishop of Durham, better known, perhaps, as Dr. Hensley Henson, is responsible for the nearest approach to a sensation that the august dignity of the House of Lords permits itself.

He launched a scathing attack, first on his brother bishops and then on Prohibition, and wound up with a vividly worded warning to the Church about the danger of creating what he called "sham sins."

"When the conscience is diverted to sham sins," he said, "it begins to lose its moral perspective. There is the greatest possible danger in legislation which offends the conscience of the citizen."

Incidentally he advanced the original argument that the increasing popularity of motoring was making England sober, but that was only one of the many good things with which an arresting speech was packed.

NEW "DRY" PUSH.

The occasion was still another debate on the euphemistically christened Liquor (Popular Control) Bill introduced by the Bishop of Oxford. It is really a prohibition Bill, and the importance which the peers attached to what is undoubtedly the opening of a new "dry" campaign was shown by the fact that the third day of the debate drew a greater attendance than one is accustomed to see.

The second reading was defeated by 166 to 50.

The debate went quietly along the calm, reposeful course that is customary in the House of Lords. It seemed to be drawing to an uneventful close.

A bishop rose from the first of the three benches—an alert, black-haired, human looking figure.

In a couple of minutes the word had gone round that the Bishop of Durham was killing the bishops' bill. M.P.s trotted along the corridors to listen. The space round the steps of the Throne was crowded. Nobody—unless, perchance, some of the other bishops—regretted being there.

Dr. Henson started straight in.

"It is of real importance," he said, "that it should not be supposed that the unanimity of the Episcopal Bench is complete or that it represents in this matter the settled judgment of the Church of England."

There was a titter, which grew as he went on to declare that Episcopal unanimity was rarely represented by wise legislative proposals and rarely representative of the general judgment of the Church of England.

Then came a dig at the bishops' "whip." "I dislike," he said, "the fashion of Episcopal round-robins to the nation. They are far less impressive than they are misleading, because people put their names to this kind of thing for a variety of motives. If I cross-examined them as to the precise significance of their signatures I have no doubt that the variety of the response would be even more impressive than the unanimity."

He announced that not only as a member of the House of Lords, but as the Bishop of Durham, he was going to vote against the Bill.

"It enshrines," he said, "the principle of Prohibition—for local veto is that—and this principle is an unsound one, for it carries positive law into a region where positive law ought not to enter.

"HYPOCRITICAL."

"To determine one's own choice of food and drink is one of the essential franchises of self-respecting manhood, and must call for the exercise of responsibility and due consideration for the interests of others. That franchise cannot rightly or wisely be taken away.

A further reason for his opposition to the Bill was that it proposed to treat the liquor interest unfairly.

He ended with what was perhaps the most sensational of his many outspoken statements. "The only real thing that can defeat the victory of temperance in this country," he said, "is the bigotry and unwisdom of ne-total fanatics forcing coercive legislation on the people."

Late Lord Pirrie's Surrey Mansion is To Be Sold Soon

The late Lord Pirrie's magnificient Surrey mansion, Whitley Park, is to be sold by auction in the autumn. The house was built at a cost of $3,500,000 by the financier Whitaker Wright, who committed suicide after being sentenced to imprisonment for fraud. Lord Pirrie secured the estate for $1,000,000.

There is a golf course in the grounds, and under the waters of the lake is a wonderful hall with glass walls. There is a theatre in the ballroom.

TREASURES GUARDED WELL AT WEMBLEY

Staff of 200 Picked Detectives Employed in All Buildings

The guarding of Wembley's treasures, valued at many millions of pounds, is a task controlled by one man, Major Crookes, and his staff of nearly 200 specially picked assistants.

The guard, which patrols day and night throughout the ground and the various palaces and sections, is composed of ex-Metropolitan Police detectives, Commissionaires, members of the Veterans Corps and others.

All the Dominion and over-seas sections are guarded by their own staffs.

Patrolling firemen, with tell-tale clocks to record their movements, also assist in the guarding of the treasures.

In the Ceylon section, where there is more than £1,000,000 worth of jewels, a team of natives performs the daily and nightly task of protecting the table on which there is £500,000 worth of gems, the rough sapphire worth £25,000, and other valuables.

South Africa, with its exhibit of £250,000 worth of jewels and sack of rough diamond rock, at present unvalued, also takes care of itself. India and Canada, boasting each more than £100,000 worth of gems, the latter with a 3-tons rock of silver ore valued at £5,000, are also self-guarded.

When the palaces and halls shut for the night they are all securely locked up, and behind their iron gates are the men who patrol every corner and register their patrols on special time-sheets and clocks. To "break in" to the British Empire Exhibition would be a task few professional burglars would care to attempt.

WOMAN'S GIFT TO FOUND LADIES' HOME

Miss Anne Langstaff, a wealthy Southampton woman, who died at the age of 87, has bequeathed her entire fortune of $150,000 to found a home for distressed gentlewomen of her native town.

She specially stipulates that the building is to be called Langstaff House, as she had strong objection to the use of the titles "Home" or "Hostel."

Directions of her will stipulate that inmates who have attained the age of 55 shall be entitled to board and lodging, heat and light, but shall pay for their own personal laundry expenses, and for any special foods and medicines, shall not be absent from meals without permission, and shall do no cooking in their rooms.

HOUSING SITUATION

A woman complained to the Willesden magistrates that, although she let a small flat to a man and his wife for 10s. on condition that they did not sublet, she found that they had sub-let to 16 other people.

SECRET OF EARLY MARRIAGES TOLD

"I am told that good boy workers get married soonest, because mothers set their daughters after them," said Judge McCarthy at Pontefract.

He was judging a father's claim in respect of a 16-year-old youth who was killed at Frickley Colliery.

The employers estimated that the boys' worth to his parents was £50—three years' earnings.

"Why limit it to three years?" asked the judge, who awarded £150.

BAN ON ACTORS IN CORELLI WILL

Creates Trust to Preserve Her Home for Visitors

LEAVES $120,000

Declares Herself Adopted Daughter of Late Charles Mackay

Miss Marie Corelli, the novelist, of Mason Croft, Stratford-on-Avon, left $120,000.

All her property is left for life to her "dear life-long friend, Miss Bertha Vyver."

The executors are Miss Vyver and Miss Corelli's literary agent, Mr. Alex. Strachan Watt, of Hastings House, Norfolk street, Strand.

One of the most interesting paragraphs in the will relates to Miss Corelli's adoption.

"I hereby declare" (she states) "that as the adopted daughter of the late Charles Mackay (who adopted me in infancy as his daughter, and was the only father I ever knew) I have no living person who has any claim upon me or my estate, the terms of my adoption having been of complete surrender."

Miss Corelli empowered Mr. Watt to deal with all copyrights of her work and her correspondence, "which he and his successors shall most faithfully guard and hinder for sale and publication."

On the death of Miss Vyver Miss Corelli bequeathed:

To the City of Perth the silver cruet stand engraved with the crest and initials of her adopted father Dr. Charles Mackay; also the walking stick used every day by Sir Walter Scott, and presented to her adopted father by William Laidlaw (Sir Walter's secretary).

FOR DISTINGUISHED VISITORS.

Miss Corelli directed that "nothing whatsoever be sold or disposed out of Mason Croft, and that all books, pictures, furniture, curios and household goods shall be kept intact and carefully preserved as they now are."

She asked her trustees to secure the sanction of the Board of Trade to the formation of a company, to be incorporated upon the lines of those of "The Leighton House Association," to preserve the land on her estate as "a healthy space and air zone," for the benefit of the people of Stratford: "now endangered by the overcrowding of buildings entirely disadvantageous to the well-being of the population."

"The trust," the will continues, "is to be a permanent one for the benefit and service of distinguished persons visiting Stratford from far countries, and also as a meeting place as and when required by the President of the Royal Institution of Great Britain for the annual or provincial gatherings of scientists connected with that institution . . . absolutely excluding actors, actresses, and all persons connected with the stage.

She also left many generous bequests to servants.

LIPTON'S STORY OF BOY AND CLOTHES

A good story of a little boy who, with a black cat, formed the staff of his first shop was told by Sir Thomas Lipton at Glasgow.

"The boy," he said, "was shabbily dressed, and one day I gave him a sovereign to buy a new suit of clothes. The boy never came back. Meeting the boy's mother in the street a week later, I asked her the reason why the boy had not returned.

"'Well,' she replied, 'he looks so respectable now that he has been able to get a very much better job.'"

Sir Thomas told the story at a meeting of his shareholders of Lipton, Ltd., who congratulated him on the recent honor conferred on him of the freedom of Glasgow.

CLIFFORD MEMORIAL

The memorial portrait of Dr. Clifford, painted by the Hon. John Collier, and accepted by the National Gallery, has been unveiled at Baptist Church House, London.

WASHINGTON IN SECOND PLACE

Displace Detroit in Pitchers' Battle—Yanks Lose Two to the Browns.

WHITE SOX WIN

DETROIT, Aug. 1. — (Canadian Press).—Washington nosed Detroit out of second place here yesterday when Zachary won a pitchers' battle with Collins. Two singles and a wild pitch in the fourth gave Washington the only run of the game. Zachary allowed but three hits and Collins four. Score:

Washington	000100000—1	4	0
Detroit	000000000—0	3	0

Zachary and Ruel; Collins and Woodall.

Ruth's New Record.

ST. LOUIS, Aug. 1.—(Canadian Press).—St. Louis took both games of a double-header from the New York Yankees yesterday. Ernie Wingard won his fourth victory of the season over the Yankees in the first game, holding New York to five hits with excellent support. Danforth pitched good ball in the second game, holding the Yankees to six hits. Babe Ruth drove out his thirty-third home run of the season in the sixth inning of the second game and his fourteenth for July, breaking his previous record for a single month. Scores:

1st game:

New York	000001000—1	5	0
St. Louis	01100000x—2	8	2

Hoyt, Shawkey and Hofman; Wingard and Severeid.

2nd game:

New York	000101110—4	6	1
St. Louis	00012020x—5	9	2

Gaston, Mamaux and Schang; Danforth and Severoid.

Indians' Recruit Wins.

CLEVELAND, Aug. 1.—(Canadian Press). — Cleveland and Philadelphia broke even yesterday, Philadelphia winning the first game, 7 to 3, and Cleveland the second, 4 to 3, in ten innings. After Metevier was driven from the mound in four innings in the second game, Messenger, a right-hand pitcher from the Saginaw Club, held Philadelphia to four hits. In the seventh his double scored Lutzke with the tying run, Cleveland winning in the tenth when Speaker's double sent Summa home. Scores:

1st game:

Philadelphia	103003000—7	11	1
Cleveland	001000002—3	9	2

Heimach and Perkins; Uhle, Roy and L. Sewell.

2nd game:

Philadelphia	0102000000—3	12	0
Cleveland	2000001001—4	11	1

Meeker and Perkins; Metevier, Messenger and L. Sewell.

Saved By "Sub."

CHICAGO, Aug. 1.—(Canadian Press). — Timely hitting by McClellan, who is substituting at second base for Captain Eddie Collins, coupled with a double steal by Sheely and Archdeacon, enabled Chicago to defeat Boston, 5 to 4, yesterday. Mangum pitched well until the sixth, when he weakened and had to retire the next inning. Score:

Boston	100011100—4	6	2
Chicago	02110010x—5	10	2

Fullerton and Picinich; Mangum, Cvengros and Crouse.

TENNIS TALKS

Don't Try to Murder First Service Ball.

By MERCER BEASLEY.

Why is it that most every player hits his first service ball out of court? Why aren't there more service aces? Here is a question that has been up for a hearing many times, but always without satisfactory explanation. First of all every player wants to score an ace when he serves. It's his one big chance to win a point without having the ball returned.

Hence, he will smash away at the first service ball with extraordinary power, and it promptly exceeds the speed limit and goes out of court.

I have noticed that the first service ball of most players is their fastest ball, it's their speed ball, their message of fear that they hurl at their opponent.

But I have also tabulated the balls from service that go out, and I find that there are more faults called on the first service balls than on any other ball.

This is all wrong. Tilden rightly warns against a fast first service, with its slower trailer, the second service. The player who pounds away at his services is only making trouble for himself. For when there is a fast first service going out of court, fear and other feelings of restraint enter into the second service which reduces its effectiveness and usually brings a double fault.

The greatest services are those that are placed. They carry the perplexing bounces that make it hard to hit back with power. We see the services of even the greatest players returned at times by the lesser lights.

My figures of many important matches show that there are more double faults served than service aces.

It is a fact that the average player has no great trouble returning the services of the stars. Why? Because the star players have found out that two service balls of even speed are better by far than one fast and one slow.

ANOTHER FUR AUCTION.

WINNIPEG, Aug. 1.—(Canadian Press).—The Dominion Fur Auction Sales Company, capitalized at $250,000, has been formed by Winnipeg men for the purpose of holding auction sales of furs in Montreal. The first sale is planned for next February.

FIRPO PITCHES CAMP

Other Fighters Leave Sulphur Springs When Argentine Arrives.

WHITE SULPHUR SPRINGS, N.Y., Aug. 1.—(Canadian Press).—Nestling among the foothills of Saratoga, far from the white lights of Broadway and the prying eyes of the curious, the training camp of Luis Angel Firpo, Argentine heavyweight, was pitched yesterday.

Directly in front of the White Sulphur Springs Hotel where Firpo is staying, a regulation ring has been set up, surrounding seats giving the place an amphitheatre effect.

A bit of professional jealously marred Firpos' arrival. The South American found Mike McTigue, world's light heavyweight champion, Bartley Madden, New York heavyweight and Jack Britton, former world's welterweight champion, in training at the camp upon his arrival. The trio left when Firpo arrived, claiming they did not want to share their spotlight with the South American. They found other quarters near the Firpo camp.

BANTAM HALF WON BY YOUNG KIWANIS

Finished First Part of Schedule Without a Loss.

The Browntown team gave the Maple Leafs their third straight loss in the Bantam League when they defeated them 4 to 1 at the Exhibition Park last evening. It was a close hard fought struggle as the score indicates and the fans were dished up a real game of ball.

Last night's game brought the first half of the Bantam League to a close and the Kiwanis came out on top with three wins and no losses. The Young Cops were second with two wins and one loss. Great interest was shown in the league and good crowds took in the games. The second half should be even better than for the first, for all the teams are playing at their best right now. Every team in the league dishes up a good brand of ball, and the scores have all been on the small side. Maple Leafs and Browntown, the two teams which finished in the cellar will most likely give a better account of themselves in the second half. They lost several of their games by the narrowest possible margin, and with any kind of luck in this half should turn in some wins.

The following is the standing of the league:

	Won	Lost
Kiwanis	3	0
Young Cops	2	1
Browntown	1	2
Maple Leafs	0	3

Games next week:

Tuesday — Kiwanis vs. Young Cops.

Thursday— Browntown vs Maple Leafs.

The games next week will supply the fans with some great ball. On Tuesday the Kiwanis and Young Cops meet. The Kiwanis won the first half and the Young Cops finished second. The only game lost by the Young Cops was when seven of their regular players were away. Both teams are raring to go and it should be a real battle.

On Thursday Browntown and the Maple Leafs will clash. Both these teams finished at the bottom of the heap and each are anxious to get away to a good start in the second half. A good game should be the outcome.

The fans should turn out and see these games, as the boys play just as good a brand of ball as the senior clubs, but they are playing within their class. It is just a miniature edition of a senior game.

LEAGUE STANDING.

INTERNATIONAL.

	Won.	Lost.	P.C.
Baltimore	71	29	.710
Toronto	61	41	.598
Newark	53	50	.515
Rochester	52	52	.500
Buffalo	51	51	.500
Syracuse	45	56	.446
Reading	41	58	.414
Jersey City	32	69	.317

AMERICAN LEAGUE.

	Won.	Lost.	P.C.
New York	57	43	.570
Washington	56	43	.566
Detroit	55	43	.561
St. Louis	49	47	.515
Chicago	47	51	.480
Cleveland	46	53	.465
Boston	43	54	.443
Philadelphia	40	59	.404

NATIONAL LEAGUE

	Won.	Lost.	P.C.
New York	61	34	.642
Chicago	55	40	.579
Pittsburgh	52	41	.559
Cincinnati	50	50	.500
St. Louis	41	56	.423
Philadelphia	38	57	.400
Boston	36	60	.375

CRICKET NEWS

LONDON, July 31. — (Canadian Press Cable).—In the county cricket championship matches concluded today Nottinghamshire beat Leicestershire by nine wickets, Leicestershire 121 and 194, Nottinghamshire 264 and 54 for one wicket, George Gunn 95.

Warwickshire beat Somersetshire by four wickets, Somersetshire 99 and 97, Warwickshire 137 and 60 for six wickets.

SEVEN IN ROW FOR PIRATES

Packed Five Runs Into Second Inning—Game Called in Seventh.

GIANTS THE VICTIM

NEW YORK, July 31—The Pittsburgh Nationals won their seventh straight game here to-day defeating New York in an abbreviated six-inning game, 5 to 0. The game was called because of rain and darkness. Meadows held the Giants safe while Pittsburgh knocked out Watson in the second, scoring a batch of five runs, Cuyler, Pittsburgh's young outfielder, hit a double, two singles and a home run, but lost his home run in the seventh inning. George Kelly, New York's first baseman, today was notified that his father had dropped dead in San Francisco. Score:

Pittsburgh	050 000—5	9	0
New York	000 000—0	5	0

Meadows and Smith; Watson, Bentley and Synder.

HORNSBY'S FIFTEENTH.

PHILADELPHIA, July 31. —St. Louis made it two straight from Philadelphia to-day by batting Mitchell from the box in the first inning and scoring runs to win. Blade's home run blow into the bleachers in the opening round with two on accounted for three of the Cardinals' tallies. Hornsby hit his fifteenth homer of the season in the ninth inning. Score:

St. Louis	410 000 001—6	11	0
Philadelphia	020 000 100—3	12	0

Haines and Gonzales; Mitchell, Couch and Wilson.

BARRETT'S BIG BATTING.

BROOKLYN, July 31. — Chicago evened up the series with Brooklyn to-day, winning a close game by 4 to 1. Keen was frequently in difficulties but was pulled out of tight places by sharp field. The Dodgers used three pitchers. Decatur being charged with the defeat. Barrett drove in all four of the Cubs' runs, hitting a homer off Decatur with one on in the third and tripling in the sixth off Roberts with two on. Hollocher's fielding featured. Score:

Chicago	002 002 000—4	8	1
Brooklyn	000 001 000—1	6	1

Keen and Hartnett; Decatur, Roberts, Ruether and Taylor.

SOCCER NOTES.

On Saturday afternoon at the Oval the Thistle and Quakers meet in a league game. Kick-off at 3 o'clock. Referee A. Mitchell.

The soccer fans will be glad to learn that Harold Burrows, late of the Vets, is out of the hospital and resting at home now. He regrets his accident because he cannot participate any further in the soccer game, which the fans regret to learn.

At the last senior meeting, Harry Hotston's application for reinstatement was granted and he intends to put his signature upon a Nomad's form at an early date.

Dawson of the Thistle will be out of the game for a while owing to the leg injury he sustained recently. This is Bob's first accident in all the years he has been playing.

TUNNEY NO MATCH FOR DEMPSEY

Light-Heavyweight King Showed Little Class Against Carpentier.

By Joe Williams

NEW YORK, Aug. 1.—Say what you will about Georges Carpentier. Call him actor, faker, has-been: But hand him this much credit; as a trial horse he is a complete success.

You ring fans should be interested in trial horses. A trial horse is a fading fighter who tests the skill and fixes the status of a championship contender.

Carpentier came over from France and battled Tommy Gibbons at Michigan City, Ind., two months ago. Gibbons had gone 15 rounds with Jack Dempsey, king of the heavies, and was manoeuvring for a return fight. One way to convince the public that he deserved it would be to knock out Carpentier. You know what happened. The Frenchman stuck the limit, limping through the last two rounds on a sprained ankle. Result: Exit Gibbons as a possible Dempsey conqueror.

Long Bout Helped Tunney

Next came Gene Tunney, American light-heavyweight champion. Mr. Tunney talked earnestly and profoundly of a match with Dempsey. The Carpentier battle was arranged with that idea in view.

Shrewdly Tunney's manager, Billy Gibson, insisted on a 15-round bout The Frenchman had proved that he was still good enough, physically, to go 10 rounds against Gibbons, but maybe he would find the longer route tougher.

It is hardly necessary to recall the main details. Tunney won by a knock out in the fourteenth round. It was a legitimate knockout. This writer sat within 15 feet of the scene and saw nothing that might be interpreted as a foul action on the part of the American, either by knee or fist.

Carp's Energy Gone

Carpentier had simply spent his energy—limited enough to begin with —and was a wide-open mark for any sort of attack. Had the conditions been reversed, in them matter of youth and stamina, I have no doubt but that the Frenchman would have won by a knockout before the sixth round.

Tunney has little genuine class and talk of matching him now with Dempsey is ridiculous. He is a fair body puncher with a neat left hook but is ordinary at long range. He is not a natural hitter and his punches lack the snap and kick that come with perfectly delivered, well timed blows. That dash and spontaneity will find in the instinctive fighter is lacking, too.

Here's One for the Book

Once during the tempestuous tenth round when the Frenchman went down for a count for the first time, Tunney showed his utter amateurism by feinting Carpentier while the latter stood absolutely helpless with both arms dangling at his side. Imagine that, Imogene!

The idea of the feint in boxing is to make your opponent lead or open up. But there was Carpentier with both hands motionless at his side, and Tunney feinting him! All Tunney had to do was to walk over and paste him and the show would have been over.

You can check Tunney definitely off the Dempsey calling list along with Gibbons, and thank Carpentier, the trial horse, for another illuminating demonstration. It saves you from a lot of ballyhooing and bun combe that would have come later.

EXPRESS CO. V. FONTAINES

Opening Fixture of Outlaw League to be Staged This Evening.

If the baseball fans around these parts want to see a good ball game they should attend the clash between the Dominion Express team and Fontaine's Service at the Oval at 6.30 tonight. This will be the opening game of the Outlaw League. Last night Fontaines were scheduled to play Cooneys, but owing to unforseen cirsumstances Cooneys were unable to field a team. Fontaines had a full team on hand and could have had the game by default, but refused take it. However, tonight will open the league, and both teams are ready. Some good players will be found in this league. Fontanes claim they have a slugger who would make Babe Ruth look like a German mark beside a Canadian "jit." They say this boy hammers 'em a mile. Both teams are confident of a win and after about a month's practice are in good shape. The league is a little late in getting started but the boys say that they did not wish to open the league until they were in good shape.

The game will start at 6.30 and will be played at Nicholls Oval. Two good umpires have been secured for the league and will perform tonight.

MT. PLEASANT GAMES.

The Baseball Team From Mount Pleasant Were Twice Victorious.

On July 28, Mt. Pleasant and Scott's Corners clashed in a game of ball, which was won by the former, the score being 9-2. It was a game that was featured by fast fielding and good hitting.

Bryans was on the mound for Mt. Pleasant and turned in a great game. He pitched air-tight ball and was backed by good fielding, and the best the opposition could get off his delivery was two runs.

Boyd Craw dished them up for Scott's Corners and twirled a nice game. He held the heavy-hitting Mt. Pleasant crew to nine runs and with a little better support, the score against him might have been smaller.

The teams lined up as follows:

Mt. Pleaasnt—H. Jamieson, 2b; H. Lowes, 3b; Eric McLean, 1b; W. Bryans, c; G. Shields, cf; Ray Boyd, rf; D. Hayes, lf; A. Bland, ss; Bryans, p.

Scotts Corners—A. Craw, 1b; H. Foster, 2b; C. Seymour, 3b; W. Seymour, ss; J. Webber, rf; W. Swain, lf; O. McNabb, cf; B. Craw, p.

On July 29 the Mt. Pleasant team motored to Omemee and clashed with the Omemee aggrgeation in an abbreviated contest. The score stood 4-4 when the game was called at the end of the sixth inning, on account of darkness. It was a great contest and the fans were treated to a great exhibition of ball.

Bryans, pitching his second consecutive game, having twirled against Scott's Corners yesterday, again turned in a fine exhibition, as did A. Stevenson, who was on the rubber for Omemee.

Mount Pleasant lined up as follows: H. Jamieson, 2b; E. McLean, 1b; H. Lowes, 3b; W. Bryans, c; R. Boyd, sf; N. Fee, lf; H. Gardiner, cf; D. Hayes, ss; A. Bland, ss.

Umpire—Austin Hayes.

SENIOR SOCCER FOOTBALL LEAGUE

Club.	P.	W.	L.	D.	Goals F.	A.	Pts.
G. W. V. A.	11	6	2	3	17	10	15
Thistles	11	5	4	2	27	19	12
Woollens	11	3	4	4	23	19	9
Quakers	10	3	5	2	12	31	7

Two points for a win and one for a draw.

Forty-three games has been played in the league, which carries a total of 86 points, which is divided and equalized as follows: 17 wins, 34 points; 15 lost games, 30 points, and 11 drawn games, 22 points—when totalled gives 86 points. There has been 79 goals scored in the league this season already. Richmond heads the scoring list.

FORM, THAT'S THE FINNS' ANSWER

Don't let anybody tell you that form means nothing. It means everything, whether the sport be billiards, swimming, golf or running. Whenever you meet an example of the contrary, put it down as the inevitable exception that proves the rule.

The recent Olympic games proved conclusively that the Finns are the greatest runners in the world. This picture shows the finish of the 5000-meter run. Paavo Nurmi is stepping across the line the winner, with Ritola right back of him in second place. Both are Finns. Nurmi won the eevnt in the record time of 14:31 1-5. Ritola was only a whisper away.

Note the similarity in the form of the two Finns, the positions of the arms, the feet, even the angle at which the heads are carried. The facial expression are alsot identical, too.

The camera caught both runners at a moment when both feet were off the track at the same time, indicating uniformity in stride. As the dotted line shows, Nurmi and Ritola are almost equally gaited as to the length of their stride.

WILSON'S "The National Smoke"
BACHELOR
Still the Most for the Money
10c.
ANDREW WILSON & CO.

ALNWICK COUNCIL TURN DOWN GRANT

Agricultural Society Cannot Hope For Grant This Year —Almost Unanimous.

ROSENEATH, July 31. — On Saturday, at the July session of the Alnwick Township Council, George A. Dawe and Charles Brown, president and vice-president of the Agricultural society waited upon the council in regard to a grant for the fall fair. Mr. Dawe said that the fair did not pay for itself and that without outside help it could not exist. Mr. Brown pointed out that this was the only fair of its kind in West Northumberland, and that it took time and money to run it. He said he counted this a good thing for the community and the idea was to set aside a reserve fund with which to build a new hall in the course of a few years.

Reeve Honey said that he voted against it last year and had not changed his mind since. He thought that the time to ask for money with which to build was when it was under construction.

Councillor Arnold thought that the council gave to much last year, not realizing it was considered an annual grant, and he thought that last year's grant should cover two years

Councillor Blodgett could not see his way clear to vote for a grant this year.

Councillor Shearer favored a grant of $50.

Councillor Parker thought that in giving a grant they were imposing extra taxes on people who could not afford to pay more.

Vice-president Brown said that they had come for aid to the representatives of the people, for which the society was working, but he saw it was a hopeless case.

On resolution of Councillors Arnold and Blodgett, the council decided to give no grant. When the yeas and nays were taken the whole council with the exception of Councillor Shearer voted for the resolution.

Mr. M. Davey was present asking for tile to put in the ditch in front of his property, which he was given on resolution of Councillor Shearer and Arnold.

Mr. Joseph Kelly, an American resident at Shearer's Point was present and signed the agreement between himself and the Township of Alnwick re the erection of a gate across the road in front of his property for water conveniences during the summer months.

Mr. John Duff and Mr. John Robins were given letters of occupation for certain unused road allowances between lots 20 and 21 in the 4th concession and lots 16 and 17 in the 5th concession.

Mr. Richard McCracken voiced a complaint against a certain stable, which was in the way at McCracken's Landing, and the council promised to look up the old road agreement.

The following pathmasters returned their lists: C. Linton, Ed. George and Percy Parker.

Reeve Honey, who was a delegate to the Good Roads meeting in Cobourg recently, gave a report of the proceedings. He thought that a bylaw should be prepared for the next township election for the ratepayers to decide whether or not they would abolish statute labor.

The reeve gave notice that at the next meeting the township rates would be struck.

On resolution of Councillor Parker and Arnold, Reeve Honey, also Councillors Blodgett and Shearer were appointed a committee to inspect bridge at Stoney Creek with power to act.

Reeve Honey was appointed a committee to look after the repairs for the township buildings.

On resolution of Councillors Parker and Shearer, the following accounts were ordered to be paid:

Richard McCracken, $4; Rogert Linton, $11.90; Percy Parker, $65.50; Ed. George, $9.60; C. Thackeray, $21.35; O. Robins, $7; E. Brisbin, $39.95; William Broadworth, $3.20; H. Comego, $17.20; H. McCracken, $1.80; E. Crowe, $21.80; William Houghtailing, $2.20; R. Linton $17.90; E. Weir, $16.60; C. Grigg, $39.00; George Cook, $7.90; C. Linton, $53.90, T. Honey, $6.00 H. Blodgett, $1.50; E. Shearer, $1.50; W. Arnold, $1.50; G. Parker, $1.00.

MOTORISTS' MONUMENT.

QUEBEC, Aug. 1. — (Canadian Press).—A monument is to be erected to St. Christopher, patron saint of automobilists, according to plans now under study. The monument will be placed on the Quebec - Ste Anne Highway not far from St. Louis de Courville. To pay the cost of the construction of the monument, subscriptions are expected to be received from a large number of automobile owners.

KINGSTON HERE TOMORROW WITH LEE AS COACH

Veteran Baseball Expert Now in Charge of First Half Winners.

BIG CROWD EXPECTED

Manager Solomon to Shoot Heckman Back at the Visitors.

Although Petes defeated the Kingston crew on Wednesday, tomorrow's game at Riverside Park with the Ponies should not be viewed as a soft snap for the Solomon aggregation.

The Ponies are now in charge of Knotty Lee, one of the shrewdest baseball men in Canada, who has been engaged to tune up the Kingston gang for the play off.

"Knotty" knows his job—and with the material he has in Kingston he may be expected to get results.

He saw his squad in action Wednesday and can be counted upon to show something new in tomorrow's game.

The Petes, however, need the fixture in the worst way to keep up in the race with Belleville. The Trunks are going at a hectic clip and the home talent cannot afford to falter.

Lee is expected to send Ted Gallagher in against the Petes tomorrow while Manager Solomon will shoot Heckman back at the Ponies.

It should be a real game and in view of the Petes great record on the road the biggest crowd of the season should welcome them back to the home lot.

The fixture is billed to start at 3 o'clock sharp.

This is the only home game for the Solomon crew until Civic Holiday, the Petes playing in Belleville and Oshawa next week.

HASTINGS NEWS

A. B. Spellman Interred — Service at Church of Our Lady of Mount Carmel.

HASTINGS, Aug. 1.—The funeral of Mr. Arthur B. Spellman was held on Monday morning at nine o'clock service being held in the Church Of Our Lady, Mount Carmel.

Interment took place in the Roman Catholic Cemetery.

Miss Beryl Hill is spending two weeks with Miss Helen Reindeau at Trent River.

Mr .and Mrs. W. Wellman motored to Toronto on Tuesday.

Miss Verna McFadden of St. Joseph's Hospital in Peterboro is holidaying with her parents.

Mr. and Mrs. Bert Woodhall and three children of Rochester are spending their vacation with their aunt, Mrs. W. B. Sherwin.

Mrs. J. Poirer and son Jack of Montreal are the guests of Mrs. J. Oirshaw.

Mr. and Mrs. A. V. German, Mr. and Mrs. J. W. Fairman and friends spent Sunday at Chemong.

ROSENEATH WON FROM BRIGHTON

Got Past Shannon For Nine Hits in One Inning—Score 13 To 5.

SPLENDID GAME.

ROSENEATH, Aug. 1. — Roseneath defeated Brighton on the home grounds on Wednesday 13-5. Shannon pitched the entire game for Brighton and after the first inning when Roseneath got to him for nine runs he pitched good ball holding the locals to four runs for the rest of the game. He only allowed three hits in this bad inning, but his support was poor considering the class of ball that Brighton has always played. Shannon struck out five walked one and allowed eleven hits.

Dunnett the southpaw who pitched for Roseneath pitched a grand game striking out three walking three and holding his opponents to six hits .Davey at short and Thackeray at first played their usual good game also Leach at third. Turner made two good catches one a wonderful catch which he made after a hard run back. R. Thackeray as catcher played errorless ball. The feature play of the game was a smart double play Bates to Thackeray. Solomon at third and Haliday at second were the pick of the visitors.

In the eighth inning Dr. McKee made a home run on a ball lost in the grass at the left field foul stake. In the fourth inning after Brighton had filled the bases with two gone, Brown got a two bagger to left field which Armstrong dropped clearing the bases and reaching third on the throw in and scoring a minute later when Bates let Scrivers' hit go through.

Roseneath got nine runs in the first innings on a walk, three singles and a lot of juicy errors. They got three more in the fourth on four singles and a two bagger and another in the seventh on two singles.

Score by inning:

Brighton	0	0	0	4	0	0	0	1	0	—5
Roseneath	9	0	0	3	0	0	1	0	—13	

The line up:

Brighton

Solomon 3b, and ss; Thorne 1b; Archer, rf; and 3rd b; Haliday, 2nd b Fries, c; McKee, ss and c; Brown lf Scriver cf.

Scriver cf; Shannon, p; Langden cf.

Roseneath

Davey, ss; Bates 2nd b; B. Thackeray 1b; R. Thackeray c; Turner rf; Leach 3b; Armstrong lf; Montgomery cf; Dunnett p.

Umpires Adams at the plate and Macklin on bases. Both gave entire satisfaction.

READING AT HOME DEFEAT NEWARK

Scored Winning Run in 9th After Bears Tied It Up.

READING, Aug. 1. — (Canadian Press). — Reading celebrated its home-coming by scoring a ninth-inning 8 to 7 victory over the Newark Bears yesterday afternoon. Silva's single to centre after Lynn had reached first on Sheehan's error, gave the Keys the win. Newark tied the score at 7 all in the ninth when four hits were garnered off Tuero. Martin relieved the Cuban and pitched his 19th consecutive shutout inning. McLarry scored five of Reading's runs with two circuit clouts. Score:

Newark	10300100 3—7	11	1
Reading	20300002 1—8	14	2

Ellis, Enzmann, Mohart and Devine; Tuero, Martin and Lynn.

Make Your Trip More Enjoyable by a Refreshing Night on Lake Erie
(Your rail ticket is good on the boats)
Thousands of west bound travelers say they wouldn't have missed that cool, comfortable night on one of our fine steamers. A good bed in a clean stateroom, a long sound sleep and an appetising breakfast in the morning.
Steamers "SEEANDBEE"—"CITY OF ERIE"—"CITY OF BUFFALO"
Daily, May 1st to November 15th
Leave Buffalo - 9:00 P.M. / Arrive Cleveland - 7:00 A.M. Eastern Standard Time / Leave Cleveland - 9:00 P.M. / Arrive Buffalo - 7:00 A.M.
Connections for Cedar Point, Put-in-Bay, Toledo, Detroit and other points. Ask your ticket agent or tourist agency for ticket via C & B Line. New Tourist Automobile Rate—$10.00.
Send for free sectional panels chart of the Great Ship "Seeandbee" and 32-page booklet.
The Cleveland and Buffalo Transit Co.
Cleveland, Ohio
The Great Ship "Seeandbee" Length, 500 feet; Breadth, 93 feet 6 inches.
Fare $5.50

The Most Daring Daredevil of them all in his latest comedy-drama

Capitol Entertainment

NOW SHOWING

TOM MIX

and His Wonder Horse "TONY"

A Rapid-fire, real-and-regular 100 per cent. TOM MIX Picture with Plenty of Laughs and Thrills Galore.

in "LADIES TO BOARD"

BEN TURPIN in "YUKON JAKE"

LEE WILL MAKE PONIES HUSTLE

Veteran Coach Says Kingston Has Material, But Will Have to Speed Up.

ARE HERE TO-MORROW

KINGSTON, Aug. 1.— Looking prosperous, hale and hearty, and immediately recognized by many old friends, despite his long absence from the city, "Knotty" Lee, regarded as the best versed baseball man in Ontario, sat on the local players' bench at the Fair Grounds Wednesday night, and expressed himself as pleased with the material on the team, but felt that the players were capable of putting up a better brand of ball.

"They're a good team, but you can't win if you don't hit," said "Knotty." "The team wasn't hustling enough Wednesday night, and with a few hits, they couldn't get anywhere. Kelly is a fine pitcher, and the game he twirled was good enough to win nine times out of ten. The players need brisker practice, and should show up a great deal better. They have the ability, and can hit, but they simply have to get more ginger in their play if they expect to win many games."

"Knotty" pointed out a dozen places in the game of Wednesday evening where good baseball would have made a very great difference and also said that he had found a lot of little faults in the individual players which need immediate correction. He intends getting to work on the boys at once and hopes for success with them.

Under his rule the players will have to pay more attention to their physical condition and that at once. They will also have to learn to use their heads as well as their feet.

If the players will give the new coach the attention he merits there should be a big improvement shortly and things should look much better for the Kingston Club.

GENERALS BEAT QUAKER OUTFIT

Bradley Only Allows Four Hits in a Mercantile League Fixture.

In a mercantile league game played at Riverside Park, last night, the C. G. E. defeated the Quaker Oats by 8 to 2.

Bradley pitched sterling ball for the winners and struck out eleven in the six innings played and allowed only four hits.

Turner was touched for nine hits in 5 2-3 innings when he was replaced by Duggan who held his opponents hitless for the balance of the game.

Wilson for the C. G. E. led the hitting with a double and single in three trips to the plate.

While McDonoghue hit for three bases and had a double. The other five hits were divided as follows: F. Jones, 2, Mahood 2 and LeBarr 1.

Butcher, Turner, Ash and Duggan collected the Quakers quartette of hits.

Score by innings:

C. G. E.	311 030—8 9 7
Quaker Oats	100 010—2 4 4

REGENT

The Coolest Spot in Town

FEATURE PICTURE

BUCK JONES

in

Western Luck

A nerve tingling tale of triple daring and double dealing.

FIGHTING BLOOD

A REAL

DEMPSEY-FIRPO FIGHT

Do not miss this one.

Comedy: POP TUTTLE DETECKATIVE.

POPULAR PRICES.

MATINEE DAILY.

Doors Open - - - 7.30

MIDLAND LEAGUE GAME.

C. G. E. and C. N. R. in First Game of the Play-Off.

All roads will lead to the Exhibition Park to-morrow afternoon when the Canadian Generals and the Cobourg C.N.R. hook up in the first game of the Midland League play-off. Every game between these two teams has been a hair-raising struggle, decided by the odd run.

Manager Primeau has his team on their toes and is confident of victory. The railroad crew are anxious to get sweet revenge for the trimming handed them on their own grounds last Saturday. The game will be a hard-fought encounter from start to finish.

The second game of the home-and-home series will be played at Cobourg on Saturday, August 9th, instead of Wednesday, August 6th, as previously announced.

LEAFS HANDICAPPED.

Several Players Away on Holidays and Bantams Had Two Games This Week.

Maple Leafs notified the President of the City League three days ago that they would be unable to place a team on the field against the Curlers last evening. Several of the Leafs are away on holidays, and the Bantam Leafs had to play two games this week. Under these circumstances, the management of the Leafs asked for, but was refused, a postponement of the Juvenile game.

EAST PETERBORO LEAGUE.

A meeting of the East Peterboro League will be held on Saturday at 8 o'clock p.m. at the Chamber of Commerce to make arrangements for the final series for the League championship and to deal with any other business the clubs may wish to have considered.

NORTHUMBERLAND LEAGUE AVERAGES

CAMPBELLFORD, July 31.—The following is a list of the batting averages of the regular players on the Northumberland League team for the first half of the schedule, no account being made of the standing of several who started the season but dropped out after one or more games:—

	A.B.	R.	H.	Per cent.
Weston	30	10	20	.666
Holmes	51	16	23	.438
Hume	42	16	17	.405
Scott	29	9	11	.379
Eagleson	43	10	16	.370
Armour	28	11	10	.357
Blakely	43	10	15	.349
Shillinglaw	33	2	10	.333
Iby	12	3	7	.333
Poyser	22	5	7	.314
Nesbitt	25	3	3	.120

Weston was injured early in the season and took part in only six full games. Nesbitt may stand at the foot of the list but he is one of the heavies hitters in the team, and his long flies to the outfield have brought in more runs than the sofa singles of many of the other players. The score-book shows more 7's, 8's and 9's after Nesbitt's name than record the performance of any other member of the team. A jinx has followed him all through the season, but his fielding average, whether he worked behind the bat, in the outfield or infield, shows clear.

Extra Base Hits.

Home runs—Holmes.

Three-base hits—Holmes (3), Poyser, Blakely.

Two-base hits—Holmes (7), Weston (5), Scott (3), Shillinglaw (3), Hume (3), Poyser, Eagleson, Armour.

FEARS FOR BASEBALL.

Umpires Must Improve or Game Will Be Lost To The Country.

ORLAND, August 1. — The game between Colborne and Orland was played here on Wednesday. The umpiring was not considered satisfactory and caused great annoyance.

It looks as if the time had arrived when neutral umpires should manage the games else the national game will sink into a slough from which it will be impossible to rise.

A. Zufelt refused on account of the decisions to pitch further.

The scor: was as follows:

Colborne	02040104 6
Orland	00203123 0

CRICKET.

De Laval vs. Peterboro C. C.

The Peterboro Cricket Club will play the DeLaval C. C. a return match at the Exhibition grounds at 2.30 to-morrow afternoon.

All the members of the above clubs are requested to be on hand at 2.15.

Anybody nterested in the above game is cordially invited to be present.

CHINESE WERE EASY

Overwhelmed By Australians in Davis Cup Tennis.

NEW YORK, July 31.—(Canadian Press).— Australia defeated China in the first two singles matches of the Davis Cup play on the courts of the Crescent A.C., in Brooklyn today. Gerald Patterson won from W. Lock Wei, captain of the Chinese team, 6-1, 6-2, 6-2, and Pat O'Hara Wood downed Paul Kong, 6-0, 6-1, 6-2.

The Australians outclassed their opponents in every department of play. In the first set Patterson scored 25 points to Wei's 7, and in the second the totals were 27 to 14 in the Australian's favor. Wei sprang a surprise by out-volleying Patterson in the first game of the third set but his opponent soon recovered and captured four games in succession.

Wood took all six games from Kong in their first set and the first five in the second. He completely confounded the Chinese with his brilliant placing. There was never any doubt as to the outcome of the match.

DO YOU KNOW BASEBALL?

BY BILLY EVANS

QUESTIONS

1. Batsman receives a base on balls. He goes to first base and the ball is returned to the pitcher. The runner, after reaching first base, makes a false dash for second. The pitchers snaps the ball to the first baseman and the runner is touched before he can get back to the base.

Is the runner out, or after a base on balls is given is play suspended until the next batter takes his place in the box and the pitchers gets on the rubber in a position to pitch?—D.D.

2. With a runner on first and one out, the batsman hits a long drive to left. When runner on first reaches third, he is in doubt as to whether he should try for home and hesitates momentarily. The coacher at third lays hands on him, yells for him to keep going and finally pushes him in the direction of the plate.

The relay to the plate is wild and both runners score. It is doubtful if perfect handling of the ball would have gotten the runner at the plate. What is the proper ruling —D. D.

ANSWERS

1. The runner who reached first on a base on balls makes himself liable to be put out when, after reaching first, he makes a dash toward second base. Play is not suspended in such a case until the next batter gets in the box. The ball is in play and the runner is out.

2. No consideration can be given the fact that a perfect play at the plate would not have retired the runner. When the coacher grabbed the runner and pushed him toward the plate, he committed an interference that automatically retired said runner.

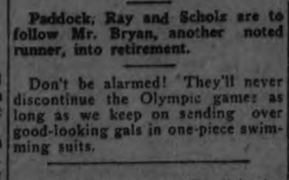

Firpo shook hands with the president and didn't know it .... Maybe he missed the long, white beard, star spangled hat and red, white and blue pant.

It develops that Mons. Siki has two wives, so how can they call him the singular Senegalese?

Perhaps Judge Landis doesn't get a haircut because he fears it would create the impression that success has gone to his head.

Senor Firpo will now arise and broadcast that pathetic little ditty entitled, "My Sweetie Went Away."

For that run-down feeling, choose a less congested street and keep both eyes open.

Ask Connie Mack if you want to find out what's the last word in baseball.

Freddie Welsh is teaching our soldiers how to handle their dukes ....Those American girls who persist in grabbing off European nobles might enlist Mr. Welsh's treatment with profit.

Milburn Devereux has been playing polo for 15 years....You'd think he'd know better by now, wouldn't you?

NICK ALTROCK refereed a prize fight in Cleveland the other night.. The sigh of clowns in modern prize rings, however is not uncommon.

For the fourth straight year the Giants are making a joke of the National League race ..Apparently you can't carry a joke too far.

Paddock, Ray and Scholz are to follow Mr. Bryan, another noted runner, into retirement.

Don't be alarmed! They'll never discontinue the Olympic games as long as we keep on sending over good-looking gals in one-piece swimming suits.

Traffic officers in an English city were small red lanterns.

BILLIARD EXPONENT SHOWS HIS STUFF

Fred B. Hall, world's champion exhibition pocket billiard player, of Stamford, Connecticut, will give an exhibition of pocket billiard playing commencing at 8.15 this evening, at Finnie's billiard parlors, 405½ George street, next to the Royal Bank. There will be no charge for admission.

Mr .Hall, who has been on the road for thirty-five years, gives a one hour exhibition, with a total of one hundred shots. He can pocket fourteen balls at a single stroke of the cue, and pocket balls on the fly, and his exhibition includes Chinese Billiards, the Farce Draw, the Rainbow Spot, a fifteen-ball combination, and juggling ten balls around the table right and left handed at lightning speed.

M'CRACKEN'S REGATTA

LAKEFIELD, August 1. — The annual regatta at McCracken's Landing was held yesterday afternoon. Beautiful weather favoured the occasion and the vicinity of Victoria House was the mecca of excitement on the lakes.

"On to the regatta," was the prevailing by-word and parties arriving by land and water from all directions gathered into an immense crowd. The old rivalries existing in different sections of the lakes, has disappeared and been supplanted by a keen competitive spirit and fraternal fellowship which were greatly in evidence yesterday.

The grounds of Victoria House were eattractively decorated with flags and overhanging streamers. "Jack" Strickland graciously allowed the spectators to view the races from the grounds at Victoria House and loaned his yatch "Twin" to be used for the judges stand.

Land annd water events comprised the programme, the former leading in entries, the latter in thrills.

Probably the most unusual and popular performance of the regatta was th tug-of-war between Uncle Sam and Jack Canuck, the latter triumping after an iron man struggle.

Members of the regatta committee whose untiring efforts were largely responsible for the marked success of the affair were H. B. Ringle, (chairman) A. S. Choate, secretary, G. Graham, J. C. Strickland, E. H. Jones, J C McCarthy and R O. Bailey.

Badges were provided to everyone without charge and old and young alike entered into the spirit of the occasion with the same enthusiasm.

J. O. McCarthy was official announcer and at the close of the programme prizes were presented to the winners by Mesdames H. B. Ringle and J. C. Strickland, Chairman H. B. Ringle in a short address extended the committee's appreciation to the contestants and thanked the large gathering for their attendance.

Water Events.

Canoe sailing—1 Reginald Dixon, 2 Otto Gliddon.

Open sailing—1 W. Willoughby, 2 W. E. Eddis.

Disappearing propeller race, for a silver cup presented by the Disappearing Propellor Boat Co., won by R. O. Bailey.

Men's single canoe-1 Braden Blewett; 2 I. Weatherstone.

Ladies' single canoe—1 Miss Florence Adams; 2 Miss Florence Hewitt.

Ladies' single skiff—1 Miss I. Hendren; 2 Miss Helen Edminson.

Crab race—1 R. Dixon, 2 John Sherin.

Tandem canoe — 1 Helen Edminson and Braden Blewett; 2 D. Langley and I. Weatherstone.

Boys' single skiff—1 R. Hendren, 2 Alex. Roberts.

Men's single skiff—1 Stanley Dodsworth, 2 Gordon Jones.

Boys' swimming, 12 and under — 1 Harry Dawson; 2 J. Strickland, jr.

Boys' swimming, 14 and under — 1 E. Northey; 2 G. Strickland.

Tandem skiff—1 Miss I. Hendren and James Bartlett; 2 Miss M. Munch and J. Roberts.

Girls swimming—1 Marie Wilson; 2 Ethel Wilson.

Evinrude race for shield donated by Evinrude Company, won by Fred Brooks-Hill Sym.

Upset race—1 B. Blewett; 2 Geo. Wadds.

Tilting—James Roberts and E. Fosset.

Tug of war, with three in each canoe—1 Dodsworth, Blewett and G. Jones; 2 Weathestone, Wadds and M. Craig.

Mr. Braden Blewett also gave an exhibition of expert canoeing, doing amongst other things in the course of his performance a head stand on the thwart of his canoe.

Land Events.

Boys' running race, 11 and under—1 Charles Glover; 2 Kenneth Dawson.

Girls' running race, 11 and under—1 Minnie Pierdon, 2 Cora Drain.

Bald headed men's race—1 J. C. Strickland; 2 C. H. Jones.

Ladies' egg and spoon race—1 Winnifred Batten; 2 Florence Batten.

Married ladies' race—1 Mrs. C. Jory; 2 Mrs. T. H. Glover.

Wheelbarrow race—1st heat, C. Strickland and W. Carveth; 2nd heat W. Sherin and H. Wannamaker; 3rd heat, W. Willoughy and J. Bartlett.

Three legged race—Ladies' section —1 Dorothy Langley and Margaret McKenzie; boys' section—Kenneth Junkin and Harry Stabler; men's section, Mr. Dunston and Gordon Jones.

Tug of war—Jack Canucks, composed of J. C. Strickland (Captain) B. Blewett, Davidson.

G. Jones, W. Crowe and Davidson defeated the Uncle Sam outfit, composed of R. C. Bailey (Captain), S. Dodsworth, Rummell, White and Howard. The prize for the event was a very, very large watermelon.

BILLY EVANS SAYS

At present the New York Giants appear to have the edge in the National League. Unquestionably McGraw's club is the class of the field.

The commanding lead assumed by the Giants has tended to lessen interest in the race. The experts are already conceding the Giants the right to represent the National League in the world series.

What about the American League?

At one time, with the race just about half over, only five games separated the first and seventh-place clubs. Most unusual.

Since then certain clubs have slumped and are no longer getting serious consideration as pennant contenders. However, in a league where there are so many evenly matched clubs as in the American, there is always a chance for the dark horse to come through.

Will New York, picked by most of the experts to win, be able to land its fourth consecutive pennant?

What are the chances of the Detroit Tigers? Cobbs' team finished second last season, has only the pennant to shoot at.

Will Washington be able to hold up?

What about the other dark horses in the race?

Pitching is the deciding factor in every pennant race. The slump of the Yankee's pitching staff is what tightened up the American League race more than any other one thing. The team that gets the pitching in the home stretch will emerge the victor.

The slump of the New York pitching has caused pennant hopes to blossom forth on a number of American League clubs.

Recently Manager Ty Cobb of the Detroit club, in an interview on his pennant chances, remarked thusly:

"All other things being equal, the breaks of the schedule favor my club.

"I regard the west as having the strength of the American League. New York must meet the west in about two-thirds of the remaining games on its schedule.

"New York has already played 56 of its 77 games with the east. The Yanks have much tougher going the rest of the way than Detroit."

Manager Miller Huggins of the Yankees is hopeful that the experience and seasoning of his team will carry him to his fourth pennant. The Yanks have been through three tough races and profited much thereby.

Other American League managers are not taking seriously the belief of Managers Cobb and Huggins that the race is confined to their two clubs.

No doubt each one believes that if he can remain within striking distance there is always a chance.

It's a long way until October. A lot of things can happen.

HOLLAND'S PRISON

THE HAGUE, Aug. 1.—The "outdoor prison" system here has been officially announced a success, and the Dutch government has made arrangements to extend the idea to various parts of the country. This decision came after an experiment which has continued more than a year, and it is reported, of all the prisoners placed on their honor not to escape, and during which time they were allowed much freedom, not a single individual abused the trust.

The experiment began when 60 prisoners were drafted to the town of Veenhuizen to convert moorland into cultivated fields, and they showed themselves very much interested and industrious as well. The men were not supervised or guarded in any way. The foreman of each gang was, however, not a prisoner, but a workman who joined voluntarily.

THEATRES

AT THE CAPITOL.

The well-liked Tom Mix, the gentleman with the large hat and the line of Western conversation is on the screen at the Capitol Theatre for the last three days of this week. His wonder horse, Tony accompanies him in the opening scenes, but is not as prominent in "Ladies to Board" as in most of the Mix features. The scene opens in the Western country where the hero usually shines to the fullest advanage, but shifts later to the little town of Burrington, in Vermont, where the "ladies to board" have their place in the picture.

As Tom Faxon, the heir to an Old Ladies' Home which he is expected to manage, Tom Mix has a new type of production. Possibly his admirers would prefer to see him in his usual role of a hard-riding, gentlemanly cowboy, but there is plenty of action in "Ladies to Board." The heroine, Edith Oliver, played by Gertrude Olmstead, is the sweet, refined sort of young lady that provides a splendid foil for the hero's "man of action" methods, and Tom has a boon companion in Buck McGinnis (Gilbert Holmes) a gentleman with a thirst for hard liquor and a pair of sore feet that play a stellar role in most of the scenes. Buck becomes enamored of the lady superintendent of the Home, and woos her in peculiar ways.

Tom and Edith are conspirators in a plan to bring back an erring son to his mother, one of the inmates of the Home, and they go to Boston to teach Evan Carmichael a lesson, and show him the evil tenor of his ways A chase over the skeleton of a skyscraper transpires, with Tom doing several rapid-fire stunts, such as dropping from overhaed to the top of a moving taxi, and shooting up a gay studio party. He also resorts to desperate measures to bring Carmichael back to his aged parent, but the production ends happily for all concerned.

There is a double comedy offering, as well as some interesting travel pictures. "Out of the Inkwell" is one of the popular black and white animated cartoon efforts, with a midget performer putting out fires and releasing burly convicts from prison. Ben Turpin in "Yukon Jake" provides some real laughs in a comedy that has some clever moments, and is a conglomeration of snappy bathing ladies in Arctic waters and a husky rivalry for a fair maiden.

AT THE ROYAL.

DARING RIDING FEATURES HOXIE'S NEWEST WESTERN.

Horseback riding on a wholesale scale furnishes one of the big punches to "The Red Warning," Jack Hoxie's latest Universal Western thriller, which opened last night at the Royal Theatre.

This picture is probably the best "straight" Western that Hoxie has ever done and although there is no outstanding dramatic acting in the picture there are several dramatic situations of worth. It is filled with rapid action and some of the riding scenes are unusually spectacular. Scenically the picture is one of the most attractive of the season. The desert shots against the rugged mountain background are particularly beautiful.

It may well be classed as a different type of Western. The story reflects two distinct themes, which involve search and ultimate finding of a "lost" gold mine, and cattle rustling.

The comedy, "Taxi-Taxi," is filled with laughs, and "The Eagle's Talons" has as many thrills as usual. This promises to be an excellent chanter-play. There has been a noticeable improvement in the selection of programmes at the Royal lately, and the ever-increasing patrons are not slow to appreciate the fact. Thos. Ince's super-comedy, "The Galloping Fish," coming on Monday, is creating a lot of local comment in advance, and promises to be a real novelty in filmdom.

"GALLOPING FISH" IS A COMEDY HIT.

Thomas H. Ince has discovered a sure-fire way for "putting over" a comedy.

Take a trained seal, three 'comics' with an international following, an all-star cast and a fearless director. Set them all in friendly rivalry trying to outdo each other in the number of laughs they can "put over."

Result—"The Galloping Fish," Ince's comedy special released by First National, running at the Royal Theatre on Monday next.

Most producers are satisfied if they can get one really funny characterization in a picture. Ince has a half dozen in his new production who keeps the ball rolling until the audiences literally rock with laughter. Louise Fazenda, Syd Chaplin, Ford Sterling and a trained seal are the rivals who put over the clever situations.

The story starts out with a timid little man. He is a timid little bridegroom who unexpectedly spunks up at the wrong moment and has a quarrel with his bride who hastens home "to mama." And that is the beginning of twenty-four harrowing hours for "Freddy," who promptly becomes entangled with a "Diving Venus" and her "fish" and winds up floundering about in a spectacular flood.

"Freddie" the seal gets him into even deeper trouble because he bears the same name. Incidentally that seal is about the cleverest comedian who has made a bow on the silver sheet in many moons. He registers derision and mirth and anger with unmistakable emphasis. Miss Fazenda handles him as if she had been dealing in fish all her life, while the timid little man, played by Syd Chaplin, keeps out of his way with a gusto that seems far from forced.

Stunning theatrical sets, a beautiful "tank" act with a dozen bathing beauties assisting Miss Fazenda and "Freddie," the seal; and spectacular flood and underwater shots mingle thrills with the chief entertainment of laughter and keep the seven reels rolling along to the accompaniment of uproarious hilarity from the audience.

AT THE REGENT.

WILLIAM FOX WESTERN STAR HERE IN NEW COWBOY ROLE.

Charles Jones, the William Fox western star, has scored another personal triumph in "Western Luck," his latest feature picture which was shown for the first time in Peterboro last night at the Regent Theatre.

The action in this production shifts from a Western ranch to the money centres of Wall Street. The advance notices for this picture described it as a wild riding romance of western pluck and luck and it comes up to this description in every respect.

Jones has an opportunity in this picture to display some of the horsemanship which first made him famous. Before entering the movies the cowboy star was a champion trick rider and won many rodeo prices in the West. His riding always wins approval from the fans and his admirers will find much entertainment in his latest picture.

Beatrice Burnham, who will be remembered as Jones' leading lady in "Trooper O'Neill," has the leading feminine role in "Western Luck." The other principals include the following players: Pat Hardigan, Tom Lingham, Edith Kennick, J. Farrell McDonald and Bruce Gordon. George Beranger directed this production.

BROILING FISH.

To broil fish split it, brush over on either side with soft butter or oil and place on a broiler over the gas flame or a bed of coals.

SOFT FRUITS.

Soft fruits like berries will keep better if they are taken out of the box and poured in a shallow pan and kept out of the refrigerator.

HOLES IN RUGS

You can mend small holes in rag carpets by stitching back and forth across the hole on the machine.

A NEW SERVICE INSTALLED

FEATURING

ALEMITE

HIGH PRESSURE CHASSIS LUBRICATION

Your Repair Bills Cut 80%

Free Crank Case Service

HERE'S THE PLACE TO SAVE REPAIRS

CORNER SERVICE STATION

Charlotte and Aylmer Street

'PHONE 806W.

ROYAL

Now at $2.30 and 8 p.m.

THE RED WARNING

Starring JACK HOXIE

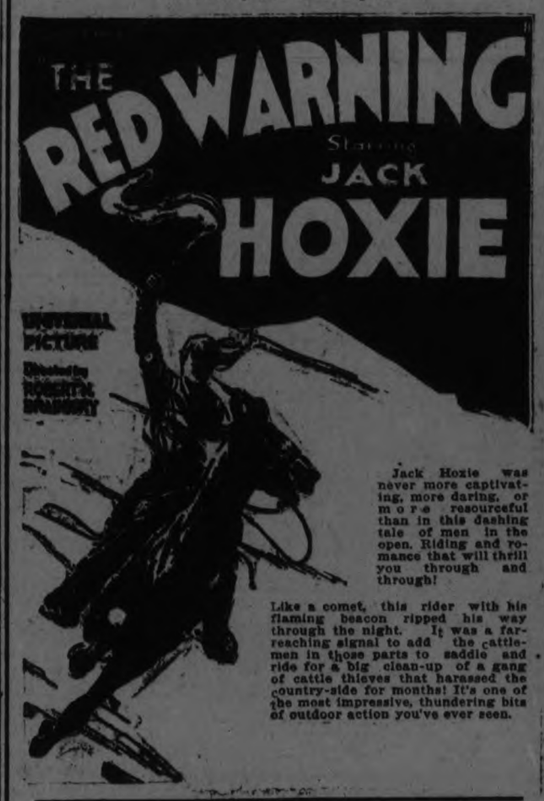

Jack Hoxie was never more captivating, more daring, or more resourceful than in this dashing tale of men in the open. Riding and romance that will thrill you through and through!

Like a comet, this rider with his flaming beacon ripped his way through the night. It was a far-reaching signal to add the cattlemen in those parts to saddle and ride for a big clean-up of a gang of cattle thieves that harassed the country-side for months! It's one of the most impressive, thundering bits of outdoor action you've ever seen.

Comedy Creation "Taxi Taxi"

'The Eagles Talons' The Thriller Surpreme

FREE Candy for the Kiddes Every Matinee at 2.30

MEET YOUR WIFE AND KIDDIES AT THE ROYAL

CAMPBELLFORD AND DISTRICT

RICHARDSON—FAIR.

CAMPBELLFORD, July 31.—Mr. and Mrs. Jack Nesbitt and children have returned from a trip to Toronto where they attended the wedding of Dr. Harold R. F. Richardson and Miss Marguerite K. A. Fair, the bride being a cousin of Mr. Nesbitt. Mr. and Mrs. Nesbitt's little daughter, Pauline, while another daughter, Georgie, was one of the ribbon bearers.

Bridge Completed.

The cement floor of the bridge at Meyersburg is completed and the regular road is now open for traffic. C. H. Davidson was the first traveller to remove the obstruction and pass over the new structure.

No Ball Game.

The ball game announced for Friday evening has again been postponed until further notice, as the Havelock and Hastings lacrosse teams play off a tie on the grounds here to-morrow afternoon.

Personals.

Lazore Shea, of Niagara Falls, Ont., spent some time here on a fishing trip. He was the guest of his mother, Mrs. G. Shea, and of his sister, Mrs. Jack Nesbitt.

Mrs. G. Shea went to Belleville, Wednesday, to visit her daughter, Mrs. H. G. McIlraith.

A large number of residents attended the Masonic picnic at Cobourg, Wednesday.

DAY DRESSES STRAIGHT

The daytime dress remains straight and unbelted and more and more buttons are being used for trimming.

CANADIAN PACIFIC

SAILINGS

FROM MONTREAL AND QUEBEC

To Belfast-Glasgow

Aug. 7 Sept. 4 .....*Montlaurier
Aug. 14 ..... Marburn
Aug 28 Sept. 25 ..... Marloch
Sept 11 ..... Montreal

To Cherbourg-Southampton-Antwerp

Aug. 6 Sept. 3 ..... Melita
Aug. 20 Sept. 17 ..... Minnedosa
Sept. 10 ..... Marburn

To Liverpool

Aug. 8 Sept. 6 ..... Montrose
Aug. 15 Sept. 13 ..... Montclare
Aug. 22 Sept. 19 ..... Montroyal
Aug. 29 Sept. 26 ..... Montcalm

To Cherbourg-Southampton-Hamburg

Aug. 13 Sept. 10 *Empress of France
Aug 27 Sept. 24.... *Empress of Scotland

*From Quebec

CRUISES—1925

ROUND THE WORLD
Empress of France ..... Jan. 14

TO THE MEDITERRANEAN
Empress of Scotland ..... Feb. 9

WEST INDIES
Montroyal ..... Jan. 20 and Feb. 21
(formerly Empress of Britain)

Apply to Local Agents
J. E. PARKER
General Agent, Passenger Department, 1 King Street East, Toronto
Adelaide 2105

ROBT. FAIR & CO. LTD.

McCall's August Magazine 10c

SATURDAY BARGAINS

Mail Orders Shipped Same Day

$1.75 Radium Lace On Sale for $1.39 Yard

34-inch, in black, brown, navy and two shades of light grey. Plain edge and some scalloped.

English All-Silk Broadcloth for, $1.39 Yard

Plain shades of white, cream and pink. Comes in a good heavy quality—in fact, the best quality obtainable. 30-inch.

English Stripe Broadcloth for $1.15 Yard

New stripes, new colorings just out. One of the season's latest fabrics for the summer wash dress. 38-inch.

SATURDAY SNAP IN RATINE, VOILE AND ORGANDIE DRESSES, THAT WERE UP TO $20.00, YOUR CHOICE FOR $3.50

NEW DRESSES OF BEADORA VOILE, FANCY CREPE AND LINEN. PRICED FOR SPECIAL SATURDAY SELLING AT .....$5.75 TO $14.75

TWO ONLY ALL-WOOL KNITTED SPORT SUITS, IN GREY AND SAND. REGULAR $10.00, FOR, EACH ...$7.25

CREAM AND GREY SLEEVELESS FLANNEL SPORT SUITS, BRAID AND BUTTON TRIMMED. SATURDAY PRICE, EACH $9.85

ALL-WOOL BATHING SUITS, THAT SELL UP TO $6.50. SATURDAY AT, EACH $3.50

SATINETTE SLIPS, IN A WIDE RANGE OF COLORS. SIZES 36 TO 44. SATURDAY SALE PRICE, EACH $2.25

Remnants of Fine Cottons, Nainsooks, Longcloths and Lonsdale Cottons, Regular 40c, 45c and 50c, for 25c Yard

This is our Annual August Clean-Up Time for Remnants. Come sharp at 9 a.m. and get first choice.

Remnants of Bleached and Unbleached English and Canadian Sheetings at 1-3 LESS THAN REGULAR PRICES

The usual widths of 2 and 2¼ yards wide, and ends are from 1½ to 5 yards. All lines are the standard quality.

3-PIECE DRESSER SCARFS, hemstitched all around. Regular 75c. Saturday bargain price, per set..... **35c**

SWISS EMBROIDERY DRESSER SETS, 4 pieces, very handsome open-work design. Regular $1.50. Saturday Sale, per set..... **$1.00**

SEVERAL COLORED QUILTS, in sizes 66 x 86 and 72 x 88 inches, hemmed ends.
Regular $2.75, for ..$2.25
Regular $3.75, for ..$3.25

WHITE COTTON at a special price for tomorrow, 34 inches in width... 5 yards **$1.00**

32-INCH CHECK **Gingham 25c Yard** REGULAR UP TO 50c

ALL - LINEN ROLLER TOWELLING, in white and white with red border, and Striped Crash. Sale price, yard..... **20c**

4 ONLY SOLID LEATHER HAND BAGS, that were up to $5.50. To clear at, each..... **$2.00**

BATHING CAPS. Just a few left to clear out, that sell up to 60c each, at..... **25c**

SMALL SIZES IN CORSETS, "Crompton's" make, 18, 19 and 20 only. Regular $2.50. To clear at, pair..... **50c**

CHILDREN'S VESTS, in sizes 14 to 28, that sell at 35c. Saturday Sale, each..... **25c**

"NEMO" PINK BRASSIERES, in sizes 36 to 44. Saturday special price..... **$1.25**

SATURDAY SPECIAL IN BOYS' HOSE, black, 2/1 rib. Sizes 8 to 10. Pair..... **55c**

(10½ or oversize, 59c)

$1.00 to $1.40 Plain Organdie, 50c Yard

On Sale Sharp at 9 a.m.

A big bargain for Saturday, in shades of sky, rose, ceris navy, orchid, black, Nile and pink. 36 to 44 inches wide.

$2.00, $2.25 French Ratine and Ratine Voiles 38-inch for $1.00 Yard

THE NEW "LINEE" NON-TEAR WINDOW SHADES

No more torn or ragged edges, no creasing, cannot leave roller after once fastened. Special prices for Saturday. Come and see them. Plain white, cream or green, with lace. Rollers are not included at these prices.

36 x 75 inches. Plain. Each, 29c, 39c
36 x 90 inches. Plain. Each ..49c
36 x 75 inches. With lace. Each, 59, 69c, 75c

50c Kyrtle Cloth, 35c Yard

Specially for curtains, and also used for children's dresses. Shades are natural, green and blue. 33 inches wide.

50c Curtain Madras, 33c Yard

Several very select conventional designs to choose from. 36-inch.

$1.25 Grass Rugs, 98c Each

Colors are green, brown and blue. Size 3 x 6 feet. Special one-day price.

25c Curtain Scrims, 15c Yard

Cream or white, 36 inches wide. This price for Saturday only.

THIS MAKES THE MOTOR SEEM SLOW

Aeroplane Speed of 1,200 Miles an Hour is Predicted.

STOCKHOLM, August 1. —(AP) —Flights between Europe and America in two hours at an altitude of 10 miles and with 2,000 horsepower motors, are forecast by S. Lindequist, a well-known Swedish airplane constructor, in a statement published by a leading Stockholm paper.

One of the greatest aims in aviation in the immediate future should be to cut down the flying time between continents, says Mr. Lindequist, and this probably can be done by flying at extremely high altitudes. The effect of gravitation decreases with the increase in altitude, and it has been estimated he says, that plane which has a speed of 100 miles an hour near the surface of the earth can attain a speed of 1,200 miles an hour at an altitude of about 10 miles.

At such a height the rarity of the atmosphere would constitute a disadvantage both to the ordinary motor and the ordinary propeller. But this difficuly can be overcome, declares Mr. Lindequist, by using a propeller with the blades, so that the pitch of the blades could be altered with the density of the air, and by using special compressors for the decrease in barometric pressure at high altitudes. Such a motor would probably have to develop about 2,000 horsepower. Mr. Lindequist declares that the problems of the adjustable propeller and aerial compression motor can be solved.

SEEKS TO BUILD FOREIGN TRADE

Irish Free State Using Envoys For This Purpose.

DUBLIN, August 1.—(AP)— The debate on the estimate recently in the Dail showed that the total cost of the Free State Ministry of External Affairs is $321,246. Of this amount $143,945 is spent on foreign representatives. The main purpose of the latter is the improvement of Sree State foreign trade, which, it is claimed, has increased to $806,346.

The representative at Washington is approved as a special case and Minister Desmond Fitzgerald said it was expected that the Washington office would pay for itself. The cost of passports from the United States is to be $10.

ALL NIGHT SESSION.

Americans Believe Invitation For German Participation Will Be Issued.

LONDON, August 1. — (Canadian Press).—Experts of the inter-allied reparation conference indicated early this afternoon that they expect to settle all outstanding problems of the conference up to them for a solution before the afternoon was over.

The experts who did not leave Downing Street until 2.16 this morning, returned to their task at eleven o'clock and during two hour session adopted the French proposal for the modification of Dawes plan. "We'll finish up this afternoon," said Owen B. Young, of Dawes committee. If experts conclude their work this afternoon, their reports will be submitted to plenary session of conference to-morrow.

American's in touch with the conference believe the invitation to Germany will be despatched to-night.

The probblem of transfers alloted to transfer commission under the Dawes plan is still causing trouble. If the experts are unable to overcome the difficulty on this point this afternoon, the ussue will be referred to the chief delegates.

Mr. Patrick Hobbins, of Detroit, is in the city attending the Hickey-Hobbins wedding.

LOCALS

DR. T. P. McCULLOUGH,

Eye, Ear, Nose and Throat Specialist, 166 Brock St., Phone 36W. dtf

REMOVED.

J. E. A. Fitzgerald's Coal and Wood Office has removed to 253 Hunter Street. 26d-42-2847

MASQUERADE.

Masquerade Dance at Viamede on Tuesday night. Music by the Five Mello-Serenaders. 1d-23-2978

BAND PRACTICE.

The L.O.L. Brass and Reed Band will meet for rehearsal to-night at 8 o'clock sharp, Victoria Hall. — F. Glondon, secretary.

PICNIC AT CHEMONG PARK

About seventy of the members and adherents of the Orpington Road Mission journeyed to Chemong Park yesterday for a jolly picnic.

NOTICE.

Mr. S. Kemp is leaving Monday, August 4th, for a few holidays. Work will be received at the house during his absence. Re-open August 14th. 3d-28-4629

HONEY DEW CORN.

Allen's Cash and Carry Grocery, corner of George and Sherbrooke streets, is featuring this week Honey Dew Corn at 2 tins for 35c and not 2 for 25c as inadvertently advertised yesterday.

WEEKLY PRAYER MEETING

The regular weekly cottage prayer meeting of the Truth Mission will be held this evening at the home of Mr. and Mrs. Wm. Welsh, 515 Romaine street. All welcome.

LADIES' WEAR.

Now is the time to order your fall suit or dress to save inconvenience later. Madame Petit, Ladies' Tailor, 262 Hunter street. Complete line of ladies' wear stocked. 3d-29-30-1-2933.

DO NOT FORGET

That we typewrite letters, circulars, etc., correctly and quickly, also sell, rent and repair all makes of typewriters and sell ribbons for all machines. Prompt service, moderate prices.—Typewriter Service & Supply Co., 332½ George Street. 'Phone 220W.

DO YOU NEED AN ACCOUNTANT?

If you want your books audited or adjusted; if not satisfied with your book-keeping system; if you want your income tax return prepared for this or other years, or want some dispute adjusted. H. K. Middleton. Phone 911. dtf

CHEAP TEAS NOW VERY DEAR

Cheap tea is dear. This is easily proved. If you have been using, say a 65c tea (a year ago it cost only 30c) you have only to buy a ½ lb. package of RED ROSE ORANGE PEKOE TEA, the finest of teas, for 45c, and you'll find it goes as far as the other pound.

CARD OF THANKS.

Mrs. Curtis and family wish to thank those who were so kind during the recent bereavement of husband and father, especially Nurse Humphries, in her kindness at the hospital. Also those who sent floral tributes.

NOTICE.

On and after Aug, 2 Comet Bus will leave Albion Sweets for Chemong, going by way of McDonnel and Reid, leaving at 7 a.m., 2.30, 5.45, 9 p.m. Saturdays 10 p.m., leaving Chemong 7.30 a.m., 3, 5, 8 11.30 p.m. 3d-30-2972.

PLEASE NOTICE.

We sell Typewriter Ribbons. Quality as good as can be got anywhere at any price, and our prices are as low as the lowest. Bargains in rebuilt Remingtons and Underwoods and used Oliver typewriters. We also repair all makes and do all kinds of typewriting. — Typewriter Service & Supply Co., 332½ George Street. 'Phone 220W. dtf

AUCTION SALE OF VALUABLE BUILDING LOTS

I have been instructed to sell by auction on Saturday, August 2, several desirable building lots, situated on New Romaine street, west of Monaghan Road. These lots are close to Lundy's property also to factories, schools and street cars and there are sidewalks on the street Easy terms can be arranged. Sale at 2.30 p.m. on the property. — J. F. Thornton, Auctioneer. 29 31 1-2943

BASEBALL.

Midland League Play-off.

Exhbition grounds, Saturday, Aug. 2nd, 3:30 p.m., sharp. C. N. R. vs. C.G.E. Tickets are on sale now for 25c. But the price will be advanced to 35c to all who purchase tickets at the gate on Saturday. Get your tickets now. 2d28 2961

A REAL BARGAIN.

Cabinet phonograhp in first class condition, fully guaranteed, including 35 records, for Saturday only, at half price; easy terms. Five hundred loud tone Phonograph needles, for 25c. No more than one lot to a customer.—E. V. Warne, 325 George street, Peterborough. Phone 1238. 2d20 2979

BIRTH.

MAGEE—To Mr. and Mrs. Clarence Magee, 542 Bethune Street, a daughter, born July 30.

DIED

FITZGERALD—At the residence of her son, Dr. F. L. Robinson, 225 Charlotte street, on Friday, August first, Mary Jane Tanner, relict of the late Tobias Fitzgerald, age 91 years. Funeral announcement later.

Are They Secure?

How Are the Diamonds or Precious Stones in Your Rings?

Are the Claws Worn or Stones Loose?

We Give Special Attention to All Rings and Will Examine Yours and Let You Know if There is Any Trouble

WARNE BROS.
"Diamond Hall"
349 GEORGE ST.
'Phone 880

OPTIMISM KEYNOTE KIWANIS LUNCHEON

Hopeful Outlook Entertained By To-day's Speakers.

Kiwanians held their midsummer luncheon at noon to-day and will not meet again until the first Friday in September, when the regular fall luncheons commence.

"Happiness as a Virtue," was the subject dealt with by Rev. Mr. Whitfield of Goderich, who stressed the necessity for a general expression of of optimism, at the present time, on account of the current depression which will inevitably rise, in-view of the promising outlook entertained for Canada's future.

Miss McGreary, who is in the city, paving the way for the Dominion Redpath Chautauqua, outlined the programme for the five days during which they will be here.

Another speaker in the person of Rev. A. D. Ricardson, addressed the Kiwanians, touching upon the life of Cecil Rhodes, commoner and Imperialist whom he stated so believed in the confederation of the Anglo-Saxon races, that he left his fortune in scholarsips to be used in the interest of the same.

It was shown that man's highest hopes have been shattered by the war and depression has followed, as a natural result, in accordance with historical precedents. The speaker observed that as spiritual and moral progress have not kept pace with mechanical and material progress mental depression is the sequel.

President "Jack" Marshall occupied the chair and announced that the Hamilton Convention would be held on September 5th.

Mr. and Mrs. Jack Hayes, Miss Agnes Hayes and Miss Gladys Noird motored from Detroit, to visit Mr. and Mrs. David Dennie, Armour Road. They were accompanied by Miss Mae Dennie, who is spending her vacation with her parents.

BUILDING PLANS ARE COMPLETE

Plans For the New Artificial Ice Arena May Be Seen at Sanitary Ice Plant.

The plans for the new Peterborough Artificial Ice Arena are complete, and any of the contractors who desire to see them with a view of tendering on the job will be able to go over them on application to the Peterborough Sanitary Ice Plant, Water street north.

George McWilliams Dead.

Was Well Known Contractor in Peterborough and Toronto.

Following an operation in the Western Hospital on Wednesday the death of George McWilliams, of 381 Beresford, took place.

Mr. McWilliams, who was 76 years of age, was born near Kingston, Ont. and had been a well known contractor in Peterborough and Toronto. He had been a Mason for 50 years, was a Conservative in politics, and a trustee of Windermere Ave. Methodist church.

He is survived by his wife and daughter, Edith Madeline and three sons by his first wife: George H., Regina: Lorne A., Rochester, and Leslie W., Toronto.

TO HONOUR RAIN CHECKS TO-MORROW

Following the usual custom the rain checks given out last Saturday, when the Belleville game was called off because of the storm, will be honoured at to-morrow's game with Kingston and not when the postponed game is played. Fans holding these checks are asked to note this fact.

LONUGING ROBES.

Lounging robes and negligees that must be used for travelling on shipboard are of the masculine cut of very fine but conservative looking silks, and guiltless of frill or fussing.

Saturday Cash Specials

All Stores Close at One O'Clock.

10 lbs. Sugar (with $1 order) 80c
Loose Starch, 3 lbs. 25c
Icing Sugar, 4 lbs 45c
Lux, Nap., Salt, Cocoa, and Matches, pkg. 10c
Raisins, seeded or seedless, two pkgs. 24c
7 bars Comfort, 3 bars London Soap 59c
100 lbs. Fine Salt 90c
100 lbs. Mixed Hen Feed $2.40
100 lbs. Gr. Sugar $8.25
1 lb. Pkgs. Arsenate of Lead .30c
3 pkgs. Kel. Corn Flakes ..... .25c
24 lbs. Flour, Nevada or Delight $1.15
Good Brooms, each 39c
Zinc Wash Boards, each 29c

Fresh Meat in all three Stores.

MENDELL BRAUND
For Delivery phone 348 or 2129.
Main Store: Corner Park and Albert
C. and C. Stores, 571 Chamberlain, and Corner Lock and Lansdowne.

YOUR CHANCE TO SAVE MONEY AT THE

MARATHON CANDIES AND ICE CREAM PARLOURS

Best IceCream in City—made from Rich, Pure Cream.
BRICKS of TWO-FLAVOR ICE-CREAM Fruit and Nuts—ALL FOR 35c.
Largest Dishes of Ice-Cream for the Smallest Money.
Coolest Store in Town. Three Electric Fans working all the time
CUT PRICES ON CANDY.

PEANUT CRISP ..... now at 20c
ASSORTED CHOCALATES ..... at 29c
Special for Saturday—CHOCOLATE BUDS 39c

Many Different Lines at Low Prices.
Visit This Store When You Are on George Street.

Marathon Candies & Ice Cream Parlors
331 GEORGE STREET.

NEW CENTRE MEAT MARKET

192 Charlotte Street — Two Phones 760

Choice Roast of Beef, lb. - - - - 15c
Lean Roast of Beef, lb. - - - - 12c
Rolled Oven Roast of Beef, lb. - - - 18c
Lean Stewing Cuts of Beef, lb. - - - 10c
Trimmed Roast of Pork, lb. - - - - 18c
Lean Hams Roast, any size, lb., - - 25c
Streaky Pork, in piece, lb. - - - 17c
Thick Roast of Veal, lb., - 14c-20c
Fresh Stewing Veal, lb. - - - 10c-12c
Breasts of Spring Lamb lb. - - - - 15c
Shoulders of Spring Lamb lb. - - - 35c
Loins of Spring Lamb, lb. - - - - 40c
Leg of Spring Lamb, lb. - - - - - 45c

WEDDING BELLS

ROGERS—BURKE.

A very pretty wedding was solemnized at the Sacred Heart church July 29, at 8 o'clock, when Miss Stella Burke, daughter of Thomas Burke, became the bride of Maxwell Rogers, son of Joseph Rogers, Frank street, the ceremony being performed by Rev. Father O'Brien.

The bride was assisted by Miss Geraldine Rogers, sister of the groom, while Mr. Jack Burke, brother of the bride, acted as best man.

The gift of the groom to the bride was a string of pearls, to the bridesmaid a rosary and to the groomsman gold cuff links.

After a dainty wedding breakfast was served at the home of the bride, the happy couple left by motor to Toronto and Niagara.

On their return they will reside in Peterborough.

WYATT—EVANS.

A very pretty wedding was solemnized at eight o'clock this morning at All Saints' Church, when Gladys, eldest daughter of Mr. William Evans, Sherbrooke Street, became the bride of D'Eyncourt Wyatt, son of Mr. and Mrs. J. L. Wyatt, Driscoll Terrace. The ceremony was performed by the rector, Rev. J. D. Paterson.

The bride, who entered the church on the arm of her father, was charmingly attired in a gown of shell blue morocain, with hat to match, and carried a bouquet of ophelia roses. The bridesmaid, Miss Elsie Evans, wore orchid crepe, with grey hat and shoes, and carried ophelia roses. Mr. Fred. Mowry acted as best man. The wedding march was played by Mrs. W. A. Logan.

After a dainty wedding breakfast, served at the home of the bride's father, Mr. and Mrs. Wyatt left by motor for Toronto and Georgetown. On their return, they will reside at 505 Sherbrooke Street.

Society

Miss Florence E. Edwards, Watford, Ontario, and Miss Isabelle Stewart, Kinlockeil, Scotland, left on Tuesday for Ottawa, having spent the past ten days with Mr. and Mrs. Leslie Harrison, Maplehurst Farm, Lakefield.

Mr. and Mrs. A. C. Northcott, daughter Dorothy and son Jack, of Toronto, are visiting Mr. and Mrs. Robert Northcott, Barnardo Avenue, also other relatives in the city.

Mrs. H. A. Blake, Toronto, is visiting her aunt, Mrs. Blois, Rubidge Street.

Mrs. F. McKercher, Mrs. J. Mead, Miss M. McKercher, of Chicago, and Mrs. J. McKercher, of Oshawa, spent the week with E. McKercher and wife, London Street.

Mrs. F. McKercher, Mrs. I. Mead, Miss M. McKercher of Chicago, Mr. and Mrs. E. McKercher and Mr. A. Duggan, Peterboro, motored to Iroquois and spent two or three days visiting friends.

Dr. Roberts, F.R.C.S., of London, England, arrived in the city to-day.

Mrs. Leonard Brown (nee Annie Hobbins) and children, of London, are in the city attending the Hickey-Hobbins wedding.

Mrs. David King (nee Lotty Hobbins) and children, of Toronto, are in the city attending the Hickey-Hobbins wedding.

Miss Teressa Doyle, nurse-in-training at St. John's Hospital, Long Island City, who has been spending her vacation with her sister, Mrs. J. J. Collins, returned to New York yesterday.

Mr. W. Boulton, division manager Confederation Life Assurance Co., returned last evening from an extended business trip to Orillia, Owen Sound and Collingwood.

Mr. C. D. Devlin, superintendent for Canada Confederation Life Assurance Co., is in the city on business.

Miss Helen Lane, R.N., of St. Mary's Hospital, Rochester, N.Y., has returned to her duties after spending her vacation at her home, 243 Hunter street.

OBITUARY.

ALEXANDER MURPHY.

LINDSAY, Aug. 1.—The body of the late Alexander Murphy, a former resident of Bobcaygeon, who died in the Edmonton Hospital on July 23rd, arrived in Bobcaygeon on Wednesday. The deceased, who was in his fifty-third year, was fatally injured in a runaway accident in that city. While returning from the exhibition in that city his horse ran away, and in crossing the railway track, the king bolt of the buggy broke, the shaft falling on the heels of the horse. He was dragged seven blocks, and was finally dashed against the curb.

Stoney Lake Navigation Co.

Steamer will leave Lakefield on arrival of Trains leaving Peterboro at 8.30 a.m., 12.25 noon, and 5.40 p.m.

Steamer will leave the Lake to connect with Trains arriving in Peterboro at 8.00 a.m., 11.50 a.m. and 5.15 p.m.

For further information phone it

FRANK YOUNG, Manager.
Stoney Lake Navigation Co.
434 Park St. Phone 548

FOOT SPECIALIST
DR. N. D. FOOTE
Chiropodist and Orthopedist
107 BARRIE BUILDING
Hours 9-12, 2-5.30 Phone 1730w
Evenings by Appointment

MAKE READING A PLEASURE

Proper Glasses Remove the Eyestrain when you read and preserve the vision. Get yours from Dr. Fowler and take no chances. He is backed by years of successful experience.

A. A. FOWLER
Phm.B., Eye Specialist.
Ground Floor. - 373 George Street.

Dr. Goodwin
Chiropractor
PALMER GRADUATE
106-108 Barrie Building.
Lady Attendant. 'Phone 431
Hours: 10-12 a.m., 2-4 and 7-8 p.m.
Office Closed Tuesday evenings, and Thursday afternoon and evening.

W. LAWSON'S Piano Show Room

New and Second-hand Instruments at Very Low Prices.
Your Inspection Invited.
144 HUNTER STREET

SIGNS
"That Are Fit to Read"
HARRIS & BODDY
Sign Service And Painting Contractors
214 Hunter St. Phone 881

Pickled BackBacon - - - 35c. lb.

Economy Matches, 3 boxes 25c
Quaker Corn Flakes package 10c
Black Tea, (good quality), lb. 59c
Green Tea, (good quality), ... 54c
P. & G. Soap ..... 10 bars 67c
Clark's Pork and Beans, large size..... 24c
Tiger Salmon, small 12c
Sunkist Oranges, dozen 25c
Shirriff's Jelly Powders, 3 pkgs., ... 25c
Coal Oil, gal. 28c
Soap Chips, 2 lb. 25c
Shortening, lb. 18c
Pure Lard, lb. 18c
Palmolive Soap ..... 3 bars 25c
Flyosan with spreader 44c
Toronto City Dairy Ice Cream in Bricks, bulk, cones and dishes.

W. A. KILLORAN
Phone 2286, 559 GEORGE STREET.

"Its Confidence That Does It"

CHERRIES Montmorency 11 Qt. Basket **$1.00**

Black Currants box 25c
Red Raspberries, box 23c
Gooseberries, quart 15c
Pears, dozen..... 50 and 60c
Peaches, dozen 40c
Oranges, dozen $1.32 and 60c
Grape Fruit ..... 2 for 25c
Lemons, dozen 40c
Lettuce, bunch 5c
Beets, and Carrots, bunch 5c
Butter Beans, 2 lbs 25c
Tomatoes, home grown, lb. 35c
Potatoes, new, peck 45c
Meadowbrook Eggs, dozen 34c
Choice Dairy Butter, ...lb. 36c

CAMPBELL'S CREAMERY BUTTER AT 37c LB. IS THE BEST THAT MONEY CAN BUY.

Porter S. White Co.
Phones 1960 and 1961. *334 George Street*

TOM MIX in
"Ladies to Board"
CAPITOL, NOW

The Evening Examiner

VOL. LV., No. 28 . PETERBOROUGH, SATURDAY, AUGUST 2, 1924 PRICE THREE CENTS

PROBABILITIES.
Lower Lakes and Georgian Bay, moderate winds, fine Sunday. South East winds becoming showery.

Great Chautauqua Programme Opens To-day

Dunbar Male Quartette and Bell Ringers, also Lecture by Dr. Fox of Pasadena, Cal., the Subject being "The Philosophy of Common Sense."

ALLIES AGREED ON DAWES PLAN OF REPARATIONS

Only One Technical Point Remained For To-day's Session to Settle.

INVITING GERMANS.

Successful Completion of Negotiations Expected By Next Week End.

LONDON, August 2. — A complete programme for launcing the Dawes reparation settlement plan was agreed upon by the inter-allied conference during a 30 minute plenary session at the foreign office this morning. The allied premiers and United States Ambassador Kellogg took up the technical point with which the experts had vainly struggled in two all night sessions, and after modifications which Premiers MacDonald and Herriott accepted as a compromse, a settlement was reached.

When the agreement was reached the wearied experts who have slept little during the last 48 hours, left the conference room and the chief delegates began framing an invitation for the German government to send a delegation to London.

Prime Minister MacDonald will hand the invitation to the German embassy this afternoon, and Foreign Minister Stressmann, and his colleagues are expected to reach London on Monday night.

Meanwhile the conference will take a recess with the exception of the jurists committee which are drafting the results of the fortnight's work so that the document can be summitted to the Germans.

The conference will enter its final phase with the arrival of the Germans who will be asked to express their opinions on the programme for putting the Dawes scheme into operation.

After the Germans have been heard a protocol embodying the program will be signed by the allies and Germans, it is expected, and then the reparation commission will make its appointments and set up the organization necessary for carrying out the Dawes proposals.

Although the delegates to the conference are worn out by reason of the long hours they have worked during the last few days, they do not begrudge the Germans an extra day, for high authorities here believe Mr. Hughes will give the Germans words of advice about the attitude they should take when they appear at the conference table to discuss the methods the conference has adopted for inaugurating a new reparation era. High authorities here express the belief that the Germans will be warned to do nothing in London to obstruct the conference, adjournment of which is expected to take place at the next week-end.

Arbitration The Key

The magic wand of arbitration, held in the hands of the French, and waved over the conference table Thursday and Friday has wrought wonders for Inter-Allied diplomacy. Differences which last week threatened to break up the parleys have disappeared, and even among the Allied delegations there are expressions of surprise and wonderment that the task which for days seemed to be impossible has been accomplished. Last night delegates and official and unofficial observers expressed the opinion that the conference results are sound economically and financially, and that the Dawes plan will be put to work without loss of any of its effectiveness.

Tributes to Herriot

From all quarters there come the highest tributes to the conciliatory attitude taken by the French delegation. Premier Herriot's principle for arbitrating difficulties which may arise has carried the day, although nearly every point in the proposals he submitted Wednesday afternoon has been altered, but not to an extent that the French Premier has endangered his political position at home or that credit can be detracted from the French efforts to bring the conference to a successful termination so that the Dawes proposals can be given the earliest opportunity to prove their worth as a remedy for Europe's economic ills.

Th experts, including Mr. Logan and Mr. Young, of the United States and Mr. Fraser, of Great Britain, who sat around the Downing Street conference table until the early hours of Friday morning, returned at 11 o'clock in the morning and worked throughout the day, with only interruptions for meals, over Mr. Herriot's plans, so as to have them acceptable to all the delegates.

When the experts left Downing Street yesterday morning the French proposals had been adopted to the point involving modification in the Dawes plan in case a defect should appear and threaten its efficiency. Proposals for minor modifications were accepted without prolonged debate; but when the French urged that the powers of the Transfer Committee be submitted to their general scheme of arbitration there developed very strong opposition, because this committee is the heart of the Dawes plan and is to be organized as an executive body.

Arbitrate if Deadlocked

The French proposad to arbitrate

(Continued on page 3.)

PAGAN PHILOSOPHY.

In Schools Which Two Chicago Youths Attended.

ATLANTA, Aug. 2. — Georgia's House of Representatives yesterday considered a favorable report from its committee on education on a bill to withdraw all State funds from any institution in which the Darwinian theory or any similar theory of evolution is taught.

Representative Pope styled the theory of evolution as 'rotten stuff.' Representative McCrory said if he was descended from a monkey he was ashamed of it, but didn't think he was. He said he believed God created man and monkeys.

Representative Covington said: "The only thing wrong with those Chicago youths, Loeb and Leopold, is that they went to schools where they were taught pagan philosophy. If those old alienists told the truth they would tell that too."

Covington said he did not believe a wagon load of mud could be left in the road and "by its own inherent evolutionary powers" become something "all dressed up and running for the Legislature."

CHILD TOPPLED OUT OF WINDOW

Overbalanced While Leaning Out of Second Storey Window in Montreal.

THREE OTHER DEATHS.

MONTREAL, August 2. — The body of 7-year-old James Martin who has been missing from his home at Cote St. Paul since last Thursday, was found in the Lachine Canal here on Friday afternoon. He had last been seen playing on the canal bank.

When he fell from a second story window at his home on Vinet street here yesterday, John Dubrule, aged 3, suffered a fractured skull, and died at the Western hospital several hours later. The child was leaning out of the window when he overbalanced.

Harry Ridge, aged 19, of 1617 Ontario street east, died of a fractured skull at the Royal Victoria Hospital Friday afternoon. He was working on a scaffolding when he missed his footing, and fell a distance of about twenty feet.

Six-year old George Bertrand, of 518 Beaubien street, died in the St. Justine hospital yesterday from internal injuries suffered when he was struck by an automobile at Cedars, near here, last Monday.

SYNTHETIC LUMBER.

Artificial Lumber is Made From Crushed Fibre of Sugar Cane.

CHICAGO, Aug. 2.— (United Press). — Synthetic lumber is the latest discovery according to B. S. Dahlberg, a manufacturer, who addressed a gathering of business men here. He said:

"This artificial lumber is made fram bagasse, the crushed fibre of sugar-cone once destroyed as useless. Sugar-cane fibre from the annual crops in the United States and Cuba is sufficient to manufacture 50,000,000 feet of lumber every day.

"Synthetic lumber has advantages over natural wood. It has one-third the weight of pine. This means cheap freight costs and ease in handling. It has the insulating value of cork. This means cooler homes in summer and warmer homes in winter. "It is a sound-deadener, absorbing one-third of all the sound waves that strike against it."

GRANDPARENT'S TRIP.

From London, England With Nine Young Grandsons.

KINGSTON, Ont., Aug. 1. — To travel all the way across the ocean with his nine grandsons ranging in age from eight to sixteen, is the unique experience of Henry Durell, of London, England, who is at present visiting with Mr. and Mrs. Albert Gravelle, of Glenburnie. They arrived in Montreal on Sunday and will shortly go to Toronto and Niagara Falls returning home by way of New York. The grandsons are members of three families and it is a singular thing that all the children in those families are boys; Mr. Durell has been in the lumber business in London for fifty five years.

CAMPBELLFORD BAKERS RAISE BREAD 2 CENTS

To-day is Last Day of Old Scale—Increase in Flour Forced Bakers' Hands.

EFFECTIVE MONDAY.

Postmaster Receives Notification of Changes in Registered Mail.

CAMPBELLFORD, Aug. 2. — Campbellford bakers will raise the price of bread two cents per large loaf, the new scale to take effect Monday. The bakers decided that in view of the recent increase in the price of flour no other alternative was left them.

Postal Changes

Post Master C. L. Owen has received a circular from the Post Office Department notifying him, in common with other post masters thoughout the Dominion of a change in the regulations with regard to registered mail matter, this change co take effect from the first of August; heretofore, there has been no indemnity for registered matter lost in the mail, the only object in registering it being the assistance rendered the officials in tracing lost letters or parcels but now such letters can be insured for the ordinary registration fee o f 10 cents the Department will pay for enclosure of money or other valuables up to $25. The charge for insuring enclosures up to $50 at 20 cents, $75 at 30 cents and of $100 40 cents. Patrons of the Campbellford office are invited to avail themselves of these new rates which, makes the postal service a perfectly safe medium for the tranmission of money or valuables.

Before a registered letter receipt is given, the sender must satisfy the post master that the amount of money as stated by the sender is actually enclosed.

Letters or parcels received will be paid for the same as those that are lost.

AUTO COLLISION LAKEFIELD ROAD

No Occupants Injured, Although Both Left Front Wheels Torn From Cars.

NARROW ESCAPE.

About 9.45, last night, a motor accident occured on the Lakefield road when a 4-cylinder touring car, driven by Alfred Higgins of Lakefield and a 6-cylinder touring car, driven by C. H. Lowf of Toronto, collided just at the bend in the road, a short distance north of the watering trough, about one half mile, north of the city limits.

Mr. Higgins was coming south and the Toronto car travelling north when the accident happened and although both left front wheels were torn off in the collision, no one in either car were injured.

The fenders were badly bent on each car and the lighter car sustained a broken axle and spring.

Riding with Mr .Higgins were his wife and a young lady and with Mr. Lowf, Mr. Tebb of Toronto.

Provincial Constable Norman Maker arrived at the scene of the accident at 10 pm., and took measurements of the road, regarding the positions of the cars.

WHEAT POOL PRICE.

Announcement of Result of First Year's Operations.

CALGARY, Alta., Aug. 1 — Approximately $1.01 a bushel for No. 1 Northern wheat on the Fort William basis will be received by members of the Alberta Wheat Pool. Deduce from this the freight charges to Fort William and the pool members will receive 95 1-2 cents a bushel for all No. 1 Northern wheat delivered during the first year of the pool's operations, which closed on July 15.

This information was secured by the Canadian Press to-day, while the directors of the pool have been reticent as to the amount of the final payment it is known that the various figures for the amounts according to grades have been compiled.

The amounts of the final payment to pool members are as follows:

Nos. 1, 2 and 3 Northern, 16 cents a bushel.

No. 4, 18 cents a bushel.

No. 5, 20 cents a bushel.

Other grades 22 cents a bushel.

ALLIED PREMIERS TEN YEARS AFTER 1924

A most unusual picture of three premiers of Europe taken at their first meeting. Left to right they are Premiers Theunis of Belgium, Herriot of France and MacDonald of England. This photograph was taken as the European nations came together to discuss the Dawes report.

For two weeks they have been wrestling with the details of putting into effect the famous Dawes plan of collecting reparations from Germany while assisting in restoring her finances.

Thrown together ten years ago by German aggression, these nations are now engaged in the rehabilitation their vanquished enemy, while in the background United States forces of diplomacy and gold are exerting a powerful influence for the success of perhaps the most important diplomatic conference since the Peace Treaty at Versailles.

Cable despatches this morning promise a complete success for the conference in the practical agreement of the Premiers on the function ing of the Dawes plan. Meanwhile Germany had accepted the Dawes scheme without reservation, and her representatives are to-day being invited to London next week to confer with the Allies.

PERFECT CRIME WAS LOEB' AIM

Regarded Himself as the Master Criminal Mind of the Century.

CROWE HITS BACK.

CHICAGO, Ill., Aug. 2.—The object of Nathan Leopold and Richard Loeb in killing Robert Franks was to commit a "perfect crime," Dr. William A. White, Washington, D.C., alienist, testified Friday at the judicial hearing of the two young intellectuals for the murder of the fourteen-year-old schoolboy.

Dr. White said Loeb told him that he and Leopold had discussed committing a murder long before Franks was killed, and had considered various persons, including their parents. But they decided that to kill a member of the immediate families would hamper free movement.

Object—"Perfect Crime."

"The real object in the murder was to commit a "perfect crime," Dr. White testified. "The idea was for the master criminal to do a good job. It was to be thoroughly and completely planned and be the object for great concern in the immediate vicinity. There was to be no clue. An intellectual feat was to be accomplished."

Dr. White sketched the dream life of Loeb. He described a succession of phantasies, which he said existed in the mind of the youthful defendant.

Began Lying Early.

"He looked upon himself," White said, "as a master criminal — the master criminal mind of the century—directing great bands of criminals in underworld activities.

"He also thought himself a great detective. He plotted great crimes and then imagined himself as the detective, unfolding the plot and capturing the criminals."

White also told how Loeb walked the streets, giving secret signs to his imaginary criminal band, directing what houses to rob.

The witness said Loeb admitted being an inveterate liar and had started lying at an early age.

Sneered At Law.

Robert E. Crowe, State's attorney, struck back at Clarence S. Darrow, and Walter Bachrach, attorneys for Nathan Leopold, Jr., and Richard Loeb.

"I was in doubt, as I listened to Mr. Darrow, whether he realized he was in a courtroom and not arguing before a legislature," said Mr. Crowe.

"And Mr. Bachrach," continued the prosecutor, "would bar the State's attorney from the courtroom and make of this, not a trial, but an experiment.

"The defence would have us say these boys who have sneered day after day at representatives of the law, have not blood in their hands, but jam."

Painted As Babies.

Mr. Crowe said the defence had pictured Leopold and Loeb, not as "intellectuals who in their self-imposed superiority have rejected God," but as "innocent babes who still believe in Santa Claus."

Mr. Darrow had chided me because I sentenced a confessed criminal to death when I was on the bench," said Mr. Crowe, "but I was following the law."

CONTEST NEW SEAT.

Hon. Chas. Stewart To Be Candidate in West Edmonton.

EDMONTON, Alta., Aug. 2 — (Canadian Press). — Opinion in political circles yesterday seems to point to the fact that Hon. Charles Stewart, Minister of the Interior, may shortly announce his candidature for the new Federal seat of West Edmonton, which covers considerable territory in the Stony Plain and St. Albert district.

Mr. Stewart, it will be recalled, was elected a member of the House of Commons for the seat of Argenteuil in Quebec Province at a bye-election held March 2, 1922.

The Minister of the Interior is at present in Alberta, and is spending a few days on his Killam farm before returning to the city, when some definite announcement may be expected.

PRIME MINISTER WILL VISIT CITY

Hon. G. P. Graham and Hon. Charles Murphy Also Promise To Be Here.

LIBERAL PICNIC.

The visit of Sir Wilfred Laurier and Sir John A .McDonald to Peterboro will recall pleasant remembrances of great occasions in the history of Peterboro to members of the older generation.

Extensive preparations are under way for just such another event. Thursday afternoon, August 28 has been set as the date, when Liberals of the district, under the auspices of the Local Liberal Association will gather from all sections, to a pic-nic beng held in Peterborough.

The Right Honorable McKenzie King Prime Minister and Honorable George P. Graham, Minister of Railways and Canals, will be here for the occasion, as well as Honourable Charles Murphy, Post-master General who has promised to attend if at all possible.

Permission has been granted by the City Council to allow the Liberal Association to decorate the streets for the occasion.

Two bands will be in attendance and a sporting programme that will allow all to participate iis being arranged.

INJURED ALONE IN HOUSE.

BELLEVILLE, Aug. 2.—(Canadian Press).—Alone in the house at 24 Yeomans Street, here, Miss Symons, an aged lady, slipped and fell to the floor, breaking her hip bones. She lay six hours before the family returned and the doctor summoned.

FARMER DIED IN STIRLNG POND

Samuel Ross of Huntingdon Township Had Threatened To Take His Life.

MISSING IN MORNING.

BELLEVILLE, Aug. 2.—(Canadian Press).—Samuel Ross, aged 63, first concession of Huntingdon, was found in a small pond known as Mud Lake, Friday morning, about 3 miles from Stirling. He was last seen alive Thursday night by his brother. Yesterday morning he was missed and the discovery of his death was made by Mr. Lindsay Bird. The Provincial police were notified at Belleville, and O. T. A. Inspector Naphin and Provincial Constable S. Elliott left for the scene with Coroner Dr. W. W. Boyce.

Death is believed by the police to be due to self-destruction, although from his mental state it is difficult to say whether it was intentional or accidental. Mr. Ross, it is said, had made threats against his life. He had got up before five o'clock and taken a boat and gone out on the lake. When the relatives began the search they found the boat on the lake, and further search revealed the body naked, lying on the bottom, the body being easily visible from the boat.

CROPS DAMAGED.

Northern Saskatchewan Reports Most of It a Total Failure.

REGINA, Sask., Aug. 1. — The Saskatchewan Co-operative Elevator Company to-day issued the following statement on the crop situation:

The week of July 18 to July 25 was extremely warm over the entire province. Areas already stricken with drouth suffered severely. Many reports were received that oats and other coarse grains would make very short crops. A few showers only at scattered points.

Since July 27 most districts in the provinces have enjoyed very heavy rains, while much of the crop in Northern Saskatchewan will be a total failures, the rain will help fodder and late crops of oats.

THE WEATHER.

Although this is the second day of August, the thermometer was at 44 degrees this morning. While no frost was noticed on the high ground it is quite possible it made its appearance in lower sections. Highest point reached in July 89 degrees; lowest 47 degrees. A gentleman in a position to judge who has done some travelling in sections west of the city has told me that on the whole he never saw the crops look better. Fall wheat was extra, hay good, and other grains most promising.—W. P.

MATTHEWS WAS HAPPY.

Liked Santa Clara and Was Making Good.

SAN FRANCISCO, Calif., Aug. 2.—(Canadian Press).—Charles J. Matthews, Jr., Canadian official, held here on a charge of entering the country illegally, but wanted in Ontario on a charge of violating the Secret Commission Act, likes California. He particularly likes Santa Clara, in which town he was arrested, because he says it reminds him of rural communities of similar size in Canada.

Matthews, who was operating a lunch wagon when arrested, also indicated he liked that occupation.

"I was quite contented and happy and was making good until officers arrested me," Matthews told reporters.

NEWSBOY'S DEAL MEANS FORTUNE

Had Sold Papers in Wall Street and Learned Its Ways.

DISCOUNTING NOTES.

NEW YORK, August 2. — Beating the Street at its own game, a Wall street newsboy has just turned a deal the closing of which will make him a millionaire.

It is another instance of fact outfictioning fiction; another instance of an Alger success come true.

But Charles H. Greenhaus, 25-year old wizard, who now occupies the spotlight of the financial district, is not interested in these analogies. He never had much time for reading and still less for dreaming.

"I began working on the street," he says, "when I was seven. My family was poor. My father worked as an operator in a ladies' waist factory. My first job was selling papers on Wall street.

"I hung around the curb from after-school hours till dark, and I learned a lot about the men who bought papers. I watched them buy; I learned how they thought. I came to size them up pretty well. For even in buying a newspaper, a man gives signs of the workings of his mind.

"I stuck it out at school as long as I could. But by the time I had reached the sixth grade the family was so short of money I had to quit and get a full-time job.

"After a spell in a printing office the call of the street got me again. I went to work as a messenger. What I didn't learn about the workings of finance as a newsboy I soon learned in my new job."

Once Near Death.

Marriage and the pressure of establishing a home took him off the Street. Greenhaus went into the automobile business, working as a mechanic. A serious accident curtailed his new activity. He was almost killed in a smash up.

After many months in an hospital he came back to the Street, seeking a way to capitalize the knowlege that he had acquired.

"I stuck around looking for the opportunity that is supposed to come. Finally it came—and I grabbed it."

It seems that former Governor Haskell of Oklahoma had ordered brokers all over the country to buy up the stock of the Middle States Oil Corporaton. When $5,500,000 of these securities were ready for the delivery, the Governor found that he could not pay for them.

Through an arrangement with the stock and curb markets, a controlling interest of Southern States Oil, of which the Middle States corporation was a subsidiary, was deposited with a trust company, which issued $5,384,000 in secured gold notes at 7 per cent. cash to be paid to the brokers instead of cash.

"This was a strain on some of the brokers," explains Greenhaus. I figured out that they would sell these bonds at a good discount for cash. I bought some and took options on more."

Swinging Millions on $2500.

The young wizard then spent the rest of his $2500 to circularize the 200,000 stockholders offering them $1 in gold bonds for every dollar of stock.

In the turn over he was able to capture the large discount at which he bought the notes.

The scheeme looked so easy that the courts interposed an injunction restraining the young man. But he instituted a counter-action bringing in fistsfull of the gold certificates to prove his faith.

Just as soon as this is won Greenhaus hopes to cash in his millons.

"The first thing I will do," he says, "will be to buy myself a seat on the Exchange, and sit in with the big boys to whom I once sold papers."

But he will not change his home life much.

"We are pretty happy now," he says, "my wife ,my two kids and I. We have a nice little home in Hillcrest, Long Island; we have a small car, and enjoy life as much as any. So why change it?"

INDUSTRIES OF NORTH ONTARIO PUSHING AHEAD

Business Generally Is Encouraging, Reports Commissioner of T. and N. O. Railway.

MINING IS ACTIVE.

Railway and Power Developments Have Been Advanced This Year.

OTTAWA, Aug 2.—Mining is active, the agricultural outlook is hopeful and business generally is encouraging in Northern Ontario said Lieut Col. L. T. Martin, D.S.O., of Ottawa, one of the commissioners of the Temiskaming and Northern Ontario Railway, who returned yesterday from a trip over the T. and N. O. system and as far as Mile 64 on the extension beyond Cochrane.

Colonel Martin said that his recent visit to the north has more firmly convinced him of the great possibilities and opportunitites in that rich area extending northward from North Bay. One of the chief objects of his trip was to look over the construction work going on beyond Cochrane and on the branch lines. On the main lines the track is laid as far as Mile 64 out from Cochrane, and by about the middle of this month it will be completed to Mile 68 , which is to be the terminus for the present. Further extensions are receiving consideration. Before the end of this month both passenger and freight traffic will be extended to Mile 68.

Four Million Plant.

The Hollinger Power Development plant which is being built at a cost about $4,000,000 is progressing and by the end of the Fall will be ready for operation. The New 85 mile power line will be able to serve additional power to a number of municipalites in the district. Then at Quinz the Northern Canada Power Company has just completed developments and is now in a position to furnish more power to the mining districts.

Referring to agricultural settlement in the Cochrane district, Col. Martin, said that the settlers in the new colonies are doing well, especially the one at Maffatt, where 35 families from Bruce County, Ont., went last year.

Railway Extension,s

By the end of September, the new branch line to the South Lorrain will be completed and in operation. On the Kirkland Lake Branch steel is laid as far as Mile 25 and engineers are completing the location to the Rouyn district.

"When does the T. and N. O. expect to extend the line to Rouyn?" the Colonel was asked.

"That I cannot say definitely at present, but it is under consideration and an announcement may be made later on," he answered.

Improvements on the main line are being made to the road bed and in other ways. For 120 miles, 90-pound rails have replaced those of lighter weight.

Altogether prispects are that the commission will have a good report to make at the end of the year.

Colonel Martin said that Lake Temagami is becoming a popular resort At the present about 1,500 people from all parts of the continent are camping in the district.

Shift gear when motor begins to labor on a grade.

REGATTA
DON'T FORGET KAWARTHA PARK REGATTA DANCE, MONDAY EVENING, AUGUST 4TH. FOLLIS' 4-PIECE ORCHESTRA NOVELTY DANCES. 1d-29-2975

R.B.P. 261 WILL PARADE TO ST. JAMES' CHURCH, AUGUST 3RD. SIR KTS. AND VISITORS MEET AT VICTORIA HALL, 6 P.M. E. G. CLARKE, REG. 2d-31-2

ALARM CLOCKS
ON SATURDAY ONLY WE WILL SELL WESTCLOX ALARMS AT $1.29. THESE CLOCKS ARE FULLY GUARANTEED. C. S. McCLELLAND & SON, 391 WATER STREET. 2d30 2974

STONEY LAKE BUS LINE.
BUSSES LEAVE PETERBORO DAILY (EXCEPT SUNDAY) 12 NOON AND 8.15 P.M., FOR LAKEFIELD, YOUNG'S POINT, KAWARTHA PARK, BURLEIGH FALLS, McCRACKEN'S LANDING AND ALL POINTS ON STONEY LAKE. RETURNING ARRIVE IN PETERBORO 7.15 A.M., AND 3.15 P.M. FOR INFORMATION CALL DURANT SALES, —M. P. KENNED , MANAGER. 12d8 10 12 15 17 19 22 24 26 29 31 2

FOR SALE

New Brick Bungalow, hardwood floors, modern $4,800.00
Brick Dwelling, hardwood floors up and down $5,100-00

W. H. TAYLOR
Real Estate & Insurance
144 Hunter street. 'Phone 1462

AUTOS FOR SALE

FOR SALE— CHEVROLET TOURING car in first class condition. 'Phone 1899J. 3123-4600

CARS FOR SALE—STAR RUNABOUT in perfect condition. Will sell right Apply 565 George. 3d 29 2962

FOR SALE— HUPMOBILE "N" MODEL in good mechanical condition. Snap, for cash. Telephone 801J. 3d-30-4732

BOARD WANTED

WANTED — BOARD FOR TWO people who would room together. Home liberties. Apply Box 4724, Examiner. 3d 29 4724

TEAMING AND CARTING

WANTED— MOTOR CARTING, ALL kinds long or short hauling. Beatty Bros. 'Phones 2169-991r2.

MONEY TO LOAN.

We have funds to loan on Real Estate Security at the lowest rates. GORDON & O'BRIEN, Phone 219.

OSTEOPATHY.

DR. WILL A. SETTLE—Osteopathic Physician, Office in Crown Apartments, 124 Hunter street. Corner Water and Hunter streets. 'Phone 649. Office Hours. 9 to 11 a.m., 2 to 5 p.m. and 7 to 9 p.m.

INSURANCE.

FRANK A. BLACK—209 Barrie Bldg., Peterborough, Ont., representing Manufacturers' Life Insurance Co. 'Phone 808. Residence 2230.

ARCHITECTS.

W. & WALTER R. I. BLACKWELL—Architects, Office, Bank of Commerce Building, corner of Hunter and Water Streets. Telephones, Office, 1300 J; Residence 1272.

BARRISTERS AND SOLICITORS

GORDON & O'BRIEN— Barristers, Solicitors, Notaries. Money to loan on easy terms. Special attention to Patents and Trade Marks. Phone 215. G. N. Gordon, K.C., M.P., J. A. O'Brien. Mr. Gordon will be in his office each Saturady, during the Session.

S. T. MEDD—Barrister, Solicitor Notary. Office over the Dominion Bank, corner of George and Simcoe streets. Telephone No. 22. Private funds to loan at current rates upon easy terms.

PECK, KERR & McELDERRY, Barristers, Solicitors and Notaries, Office, Water street, Peterboro. Money to loan at the lowest current rates of interest on easy terms of payment. E. A. Peck, F.D. Kerr, V. J. McElderry.

O'CONNELL & CORKERY—Barristers, Solicitors and Notaries. Money to loan at the lowest current rates of interest. Daniel O'Connell, John R. Corkery, Hunter street, two doors west of the Post Office.

DUMBLE & JOHNSTON—Barristers, Solicitors, etc. Office, over the Toronto Savings and Loan Company, George Street. D. W. Dumble, K.C., W. Johnson.

HALL & HALL—Barristers, Solicitors and Notaries Public, Hunter street, Peterborough next to St. John's Church. Money to loan at the lowest rates of interest. E. H. D. Hall. Basil D. Hall.

MOORE & WEARING—Barristers and Solicitors, 402 Water street, opposite the Post Office. Money to loan at the lowest current rates of interest. Jos. Wearing, M.A.

R. R. HALL—Barrister, Solicitor, etc. Peterboro, Ont. Office, corner of Hunter and Water streets, over the Canadian Bank of Commerce. Trust Funds to loan on easy terms of payment.

JAMES FORDYCE STRICKLAND—Barrister, Solicitor, Notary Public. Money to loan. 375 Water street, Peterboro. Phone 191.

WILFRID F. HUYCKE, Barrister, Solicitor, Notary Public. 395 Water street. Telephone 239.

MEDICAL.

DR. BUCHANAN, F.R.C.S. Edinburgh; M.R.C.S., Eng.; L.R.C.P., London, Eye, Ear Nose and Throat Specialist. Hours 9-11, 2-4 p.m., and 7-8 p.m. 'Phone 519. Office, corner Water and Murray streets.

DR. C. C. CRAGG—Eye, Ear, Nose and Throat Specialist. Office 295 Charlotte street, formerly occupied by Dr. Neal. Hours—9-11 a.m., 2-4 p.m., 7-8.30 p.m. Telephone: House 980J. Office 2185.

DR. C. B. WAITE,
M.D., C.M.
POST GRADUATE LONDON, ENG.
300 CHARLOTTE STREET.
Special Attention Heart and Lungs
'PHONE 244

IT PAYS TO ADVERTISE

Brick Dwelling, modern $6,000.00
Brick Dwelling, central $4,000.00
100-Acre Farm, first-class land and buildings $10,000.00
50-Acre Farm, first-class land and buildings, close to city $5,500.00

Real Estate & Insurance
144 Hunter street. 'Phone 1462

FOR SALE

LADIES' WHEEL IN GOOD REPAIR cheap. Apply 476 Driscoll Terrace. 3d 29 4726

FOR SALE— HEN HOUSE IN GOOD condition. Apply 378 London street. 3d 30 4742

A SMALL BUSINESS FOR SALE, light easy work. Can be operated in spare time. Good for $25. to $50. per week. Can be handled for $150. cash Give 'phone number and address for particulars. Box 2946, Examiner Office. 30 31 1 2 2946

FOR SALE — BAYARD 22 EXTRA long Belgian rifle, new last fall. Cheap. Apply 681 Aylmer street. 3d 30 4735

FOR SALE— KNECHTEL KITCHEN cabinet. In perfect condition. Apply 355 Lake street. 3d 30 4740

FOR SALE—FULL SIZE WALNUT bed. Apply 92 London street. 3d 31 4749

FOR SALE—TENT 16 BY 21, 8-ounce duck. In good condition. Apply 697 Harvey street. 3d 30 4737

LIVE BAIT

ATTENTION FISHERMAN!! ALL kinds of live bait kept on hand 'phone 822. —J. Airriess, 571 Reid street. 26d-45-4563

FOR SALE TOY FOX TERRIER puppy, thoroughbred, eight months old; also canaries, singers and hens, breeding cages. Apply Box 2927 Examiner. July 29-Aug. 2-2927.

BAKERS OVENS. WRITE FOR CATalogue and list of used ovens, coal or gas. Easy terms. Hubbard Oven Co., 782 King West, Toronto. 6d-28-5-12-19-26-2-2590

FOR SALE—MOTOR LAUNCH, 35 FT. long, finished off in cherry and brassed trimmed and of cruiser type 45 h.p. engine and in good running shape. Apply to Thos. Wallace, Gore's Landing, Ont. 26d 37-4381

PRIVATE SALE OF GENERAL household furniture at the home of the late Mrs. Adam Dawson, 482 Donegal street; including new electric vacuum sweeper; 1 large linoleum. Several large and small rugs. Hours between 10 a.m. and 3 p.m. Evenings by appointment. 6d 29 4664

CONGOLEUM RUGS FOR SALE—9 x 7½, $9.55; 9 x 10, $12; 9 x 9, $11.50; 9 x 12, $1478. All kinds of aluminum ware—preserving kettles, tea kettles, etc.— cheap. Big variety of mechanics' tools, reduced in prices Men's running shoes with solid rubber heels sizes 6 to 11 — regular $2.25 for $1.59. First quality axes, $1.25, worth $1.75. SMITH'S Bargain Stores, 390 Aylmer street. 2d-29-4745

FOR SALE—FIREPROOF COMBINAtion safe; weight 5,200 pounds, stands on castors. Wall 7 inches thick; outside doors — one pair double doors with one combination; inside door—single, one combination lock to cash compartment. Outside dimensions — 36" x 48" x 68"; Book compartment—18" x 33" x 29"; cash compartment—16" x 37" x 14". Apply Box 4719, Examiner Office. 3d 29 4719

BOARDERS WANTED

WANTED — ROOMERS OR BOARDers. 127 Smith St., or 'phone 1856W 6d 29 4661

A GOOD CORRESPONDENCE STENographer desires part time work. Box 4733, Examiner Office. 3d-29-4723

BOARDERS WANTED—BOARD AND room for two gentlemen or married couple. Apply 174 Perry street. 3d-29 4698

WORK WANTED

EXPERIENCED FARM HAND USED to horses, wishes work by day or month. Apply Box 4734, Examiner Office. 3d-30-4734.

NOTICE

CHIMNEYS AND FURNACES CLEAN ed. 'Phone 1851W. 26-52-4725

HELP WANTED—Female

PUPIL NURSES, DIPLOMA—2 YEARS uniform, board, room, laundry and cash allowance provided. Chicago Hospital, 811 E. 49th, Chicago. Aug 2-5-7-744

HELP WANTED—Male

MAKE MONEY AT HOME—$1 TO $2 an hour for your spare time writing show cards for us. No canvassing. We instruct and supply you with work. West-Angus Showcard Service 29 Colborne Building, Toronto. dtf

BUSHMAN WANTED —SCHROEDER Lumber Company, Pakesley, Ont., Apply to Giles Stone, 615 Bethune street. 6d 33 4741

ASSISTANT BOOK-KEEPER, MALE, for Cobourg manufacturing firm; good prospects and working conditions; permanent. Apply in own hand-writing stating experience, references and salary expected. Box 891, Cobourg, Ont. 3d-29-2965

WANTED—A RELIABLE MAN. FOR light, clean work. Remuneration $50 weekly. A $150. cash bond required. State age, experience, address and phone number for interview. Box 2945, Examiner Office 4d 29 2945

SUMMER RESORTS.

THE ARLINGTON — SUMMER HOtel—Cobourg, Ont.—Now open for automobile and week-end parties. Opens for Season Guests on June 25th., 1924. Write for reservations— new proprietorship; new management. Solid brick building; practically fireproof. 199-24-4225

AGENTS WANTED

HOSIERY AGENTS— $60 WEEKLY selling hosiery direct in offices, factories, houses; exclusive territories. Prices cheaper than stores. Dept. 386 Triangle Mills. Box 2562. Mon-

$10.00 A DAY TAKING ORDERS FOR B & E Silk Hosiery. Your pay dail. No collecting or delivering. Write the B & E Manufacturing Co. Dept. 29. Aug. 2-9-16-23-302978

PERSONAL GREETING CHRISTMAS Cards. "Imperial Art." Sample book free. Best known. Highest reputation. Real service. Lowest prices. $10. to $20. made weekly in spare hours. Write direct. British Canadian, 122 Richmond West, Toronto. 6d 31 4701

AGENTS, SALESMEN, EARN $3000. to $5000. per year selling Men's Shirts and English Rain coats made to-measure direct from Manufacturers to wearer. A splendid opportunity to establish dignified prof portunity business working full or spare time. Write for particulars. Biltmore Shirt Company, 222 McGill street, Montreal. 26-2-9-16-4635

HOUSES, REAL ESTATE

GOOD BUILDING LOT FOR SALE— On Romaine street, 39x220. Or would exchange for good used Ford 'Phone 2066J. 3d-30-6489

FOR SALE—AT A BARGAIN. HOUSE and lot known as 625 Union Street. Apply to R. M. Glover, Examiner Office. 1-2-8-9-15-16-22-23-29-30-2973

FOR SALE— NEW HOUSE, WEST end. (Corner Hunter and Walton streets). Hot water heating, hardwood floors, built-in refrigerator, and modern in every respect. Easy terms of payment. Apply 437 George street. dtf

NOTICE

NOTICE
CHIMNEYS BUILT AND REPAIRED 'Phone 1851W. 2d 52 4725

NOTICE—HENRY BROS. CARPENters and builders. Estimates given on new and repair work. Hardwood flooring a specialty. 'Phones 1034 or 2009W. 148 Murray street.

TAXI
CALL 'PHONE 396 FOR SEVEN passenger Studebaker cars. Day or night service. H. Howell, 273 Simcoe street. 26-31-4263

FOR RENT

A NUMBER OF CENTRAL HOUSES for rental. Apply 344 King street. 29- 31-2-4686

FOR RENT
MODERN HEATED APARTMENT IN Bank of Commerce Building. Immediate possession. Apply 437 George street. dtf

TO RENT—GOOD HOUSE, ALL CONvenfences. Large lot. Apply 576 Sherbrooke. 'Phone 1026W. 3d-30-4739

$21 PER MONTH: SMALL 5-ROOMED brick cottage. Very central. 'Phone 273J. 5d-31 4731

FOR RENT — SMALL MODERN apartment. Apply 389 Queen street. 12d 34 4628

$12 PER MONTH, 4 NICE BRIGHT rooms. Handy to C.G.E. and De Laval. 'Phone 273J. 5d 30 4708

TO LET — APARTMENT IN ROYAL Bank Building. Apply at Banking Office. 2d 5 7 2984

TO LET—HOUSE ON REID STREET, 7 rooms. Rent reasonable. Apply 365 Rubidge street. 'Phone 1405W. 3d 30 4736

FOR RENT — ELECTRIC VACUUM Cleaner. 'Phone 1681W. 18-44-4714

TO RENT—CORNER STORE WITH dwelling also apartment, modern heated. 'Phone 1232J. 6d 29 4657

TO RENT — IDLESIDE COTTAGE Stoney Lake, well furnished first two weeks in August and September. 'Phone 977 ring 13. 6d 31 4694

TO RENT—THREE OR FOUR ROOMS rent, reasonable. References exchanged. Apply 20 Aberdeen avenue 3d 29 4720

TO RENT—UPPER DUPLEX FOUR rooms, bath-room, gas, electric. Reasonable rent. Apply 183 Antrim. 'Phone 2211F. 3d-29-4722

TO LET—THREE ROOMED FURnished flat on bathroom floor. Immediate possession to suitable couple. People with children need not apply. Clean ready for occupancy. Apply 508 Bolivar street.

TO RENT—APARTMENT. APPLY N. Routley, corner Park and Brock. 12d 25 4669

FOR RENT— SMALL STORE ON George street. Centrally located. Immediate possession can be arranged. Apply No. 437 George street

FOR RENT—HEATED OFFICE ON George street. Apply 437 George street. dtf.

TO RENT— NO. 173½ SIMCOE ST. Suitable for store or office. Immediate possession. Apply 437 George street. dtf.

FOR RENT—HEATED APARTMENT. Grand Central Building. Immediate possession. Apply 437 George street. dtf.

BAKERS BOOST BREAD PRICES

Flour Increase Causes Bread To Advance One Cent in Montreal and Toronto.

NO CHANGE HERE.

Housewives in Toronto and Montreal learned from their breadmen yesterday, that the all important commodity has risen one cent per small loaf.

Bread now retails at 20 cents a large loaf in Toronto and 21 cents in Montreal. Campbellford has followed suit, and on Monday bread will advance one cent.

In London, where the retail price is nine cents for a 24-ounce loaf, bakers have decided not to raise the price.

Moose Jaw bakers have decided not to increase the price of bread while the present stocks of flour last.

An informal discussion on the matter was held in Regina on Thursday, between bakers from Moose Jaw, Saskatoon and Regina, when the foregoing decision was reached.

Local Developments.

The local price of 20 cents per large loaf is only exceeded by the advance retail price, prevailing in Montreal.

Bread retails in several Ontario cities at 9 cents for a 24-ounce loaf, and the local price of 10 cents is in accord with the average advanced price in the larger centres.

It is not expected that there will be any variation in the local market, according to the opinion of Peterboro bakers.

Mr. H. E. Trent, secretary of the Canadian Bread and Cake Association, made the statement in a newspaper interview on Thursday, that the price of bread generally remains staple, even though that of flour may go up. He explained that this is due to the fact that large firms usually buy their stock in advance.

POULTRY PARASITES.

If internal parasites infest the brooder house, move it to a new place 50 or 100 feet away. Confine the chicks in the house for a day or two and they will readily accept their new quarters.

PERSONAL

MATRIMONIAL AND FRIENDship Photo Magazines, 30c; no stamps. Send privately sealed Box 5, Isherwood, Ont. s-t-f-1980.

WANTED

WANTED TO LEASE MEDIUM SIZE modern house with garage preferred. Apply Box 2957, Examiner Office. 6d-32-2957

WANTED—THREE FRESH COWS. Apply T. J. Clancy, R.R. 6, Peterboro, 'Phone 594 ring 24. 5d 30 4743

LOOK! GOOD FARM WANTED WITH or without equipment, in exchange for big revenue producing property in Peterboro. Apply 393 Dalhousie street. 5d-31-4370

WANTED— HEAVY BEEF CATTLE also Holstein springers and calves, lambs, poultry. Apply R. Sherman, 440 George street. 'Phone 1498F. 4 6 8 11 13 15 18 20 22 25 27-4718

WANTED — RAGS, BONES, OLD stoves, copper, brass, zinc, rubber, auto tires, wood ashes. Will send a man and clean your cellar or ash house, free of charge. Address Stevens, 364 Mark street, or 'phone 2082. 26d 2066

NOTICE TO CREDITORS

In the matter of the Estate of William Charles Andrew, late of the Township of North Monaghan in the County of Peterborough, farmer, Deceased.

NOTICE is hereby given, pursuant to Section 56 of the Trustees Act, R.S.O., 1914, Chap. 121, that all creditors and others having claims or demands against the estate of the said William Charles Andrew, who died on or about the fifteenth day of April, 1924, at the Township of North Monaghan are required, on or before the **thirtieth day of August, 1924,** to send by post, prepaid, or deliver to Margaret Isabell Andrew, the administratrix of the estate of the said deceased their Christian names and surnames addresses and descriptions, the full particulars, in writing, of their claims a statement of their accounts, and the nature of the security, if any, held by them.

And take notice that after such last mentioned date the said administratrix will proceed to distribute the assets of the said deceased among the parties entitled thereto, having regard only to the claims of which she shall then have notice, and that the said administratrix will not be liable for the said assets or any part thereof to any person or persons of whose claim notice shall not have been received by her at the time of such distribution.

JOSEPH WEARING,
408 Water street, Solicitor for the said Administratrix.
Dated at Peterborough, this 1st day of August, 1924.
3 9 13 23 2981

Zutoo

Stops headache in 20 minutes by the clock 25c per box

DARE DEVIL WORK BEFORE PARENTS

Three Aviators Have Met Their Death By Showing Off.

PARIS, Aug 2.—(United News).—A desire to be a dare-devil in the eyes of their adoring parents had lead to several deaths from airplane crashes this week. The latest was on Friday when Lieut. Pinsol crashed while flying over his home near La Teste, the plane fell through a crowded cafe and several customers were killed.

Pinsol was on an unauthorized flight and was going through many dangerous air monoeuvers so his mother could watch him in action. On Wednesday, Sergts. Rapin and Nicly were flying over a crowd near Bourg-la-Reine. In the crowd was Sergeant Rapins' parents. The plane crashed. Nicly and two women were killed and Sergeant Rapin and his mother were fatally wounded. The two sergeants were on an unauthorized flight and were also "showing off" before home folks.

DELEGATES ARRIVE FOR SCIENCE MEET

Sir Napier Shaw Remarks That His Paper on "If the World Goes Dry" Does Not Refer to Prohibition.

QUEBEC, August 2.— (Canadian Press).—Upwards of three hundred delegates of the British Association for the advancement of science arrived here yesterday afternoon on the Cunard liner, Caronia from England. They were welcomed by Col. W. Bovey, of Montreal, in charge of reception arrangements.

Sir Napier Shaw, famous British meteorologist, said he found it impossible to stay away from the Canadian meeting though really he should have remained in England to organize a similar meeting as that of Toronto, in Australia. He will deliver an address at Toronto on "if, the world went dry" and joculary demarked that he was not referring to prohibition but atmospheric dryness.

GIRL STABBED BY FOREIGNER

Man Jumped From Taxi and Stabbed Girl on King Edward Steps.

TORONTO, Aug. 2.—(Canadian Press). — Following a chase down town this morning, John Rufino, taxi cab driver, rooming on University Avenue, was arrested by Constable Button and charged with stabbing Beulah Rufino on the steps of the King Edward Hotel. Constable Button saw Rufino, he states, raise his hand and strike at the woman as he was passing along King Street. The woman fell and Rufino darted off, but was too slow for the speedy constable.

TO GREET PRINCE.

NEWPORT, R.I., Aug. 2.—(Canadian Press).—Social leaders here are all agog over the preparation being made to greet the Prince of Wales when he arrives as a guest at the home of Mr. and Mrs. Perry Belmont. Social functions of unrivalled splendor will be held in his honor. The fashionable colony at Narragansett Peir is also making a strong bid for the Royal visitor, with polo as the chief attraction.

B. C. SHINGLES
I handle the best grades of British Columbia Shingles at best prices. Roofing and roofing materials our business.
FRED. H. ROWAN
607 Weller St. Phone 851

FOR SALE

Brick, 7 rooms, all modern, good location, central, $5,200
Double House, brick, 6 rooms each, 2-piece bath, lights and gas, fairly central ... $3,800
Brick House, 8 rooms, all modern, hardwood floors up and down, large garden and green-house, central, for sale or would rent.
Brick, 7 rooms, 3-piece bath, furnace, lights and gas, attic and garage. Good repair, $4,000
10 Acres, close to city on highway, good house and barn, small orchard $3,500

M. STOREY 190 Charlotte St. Phone 1023J
Lorne Webster, Agent, Phone 1415j

GYPROC

The Fireproof Wallboard

Murray Made ROOFING

And Builders' Supplies

THOS. A. REHILL CO
210 Wolfe St., near C.P.R. Stn.
Phones:
Office 245 1543w

GOING TO BUILD?

SEE OUR MODEL of 1924 Ideal Bungalow Home, built to scale. It shows exact appearance of finished House. 'Phone 1261W for appointment.

A. B. CUNNINGHAM
331 Reid St. Builder & Contractor.

Exceptional Values

USED CARS AND TRUCKS

CARS

Hudson Touring $300.00
Overland Touring $275.00
Russell Roadster $325.00
Overland Touring $375.00
McLaughlin Touring 7-pass .$475.00
Baby Grand Chevrolet ... $300.00
Gray Dort Touring $270.00
Willys 6-Overland Touring 7-pas. .$750.00
Willys 6-Overland Touring 7-pas .$775.00
Dodge Touring $600.00
Studebaker Touring $900.00
McLaughlin Touring, new, 7-pas $2000.00

TRUCKS

Ford, ½ton Truck $280.00
McLaughlin 1½ ton Truck $300.00
Ford 1 ton Platform Body Truck .$400.00
Fulton 2 ton Truck $350.00

BREWER MOTOR SALES
101 HUNTER STREET
Opposite St. John's Church

Leave In Your Order for Coal for Next Winter

— AT —

New Premises 253 Hunter Street

(One Block South of Old Stand)
AND DO IT

NOW

When it can be Delivered promptly
Also First-Class
HARDWOOD AND MIXED WOOD
J. E. A. FITZGERALD
PHONE 111
36d-42-2846

Renew Your Subscription

H.P.LINDSAY AGENCY CO.

All Kinds of Insurance Written.
24 FIRST CLASS COMPANIES.

—FOR SALE—

7 Roomed Brick, hardwood floors throughout, furnace, 3-piece bath, garage, electric stove $5100
7 Roomed Brick, furnace, 3-piece bath, good location $4000
7 Roomed Brick furnace, 3-piece bath, garage, $500 down $3800
6 Roomed Brick, 3 piece bath, A1 condition, central $3400
7 Roomed Brick, 3-piece bath large lot, goodt location, Mark stree $3200

Several Good Houses To Rent.
G. ADAMS, Agent.
'Phone 1165M.
Office 'Phone - 341.
H P. Lindsay, Residence 1291W.

NECKLACES SHORTER

Three-strand pearl necklaces that hug the neck quite closely are a novelty in accessories that offers a contrast from the long single chains that have had such a vogue.

Fine Double House, 7 rooms each fully modern; very central. Inquire.
6-Room Brick, all modern central nice home. Good buy..... $5,300
7-Room Brick, all modern, near Normal School $5,000
7-Room, all modern, hot water heating, near Central School ... $4,000
6-Room Brick, two piece plumbing, stable, west side $3,200
4-Room House, water, light, good lot north $1,100
One lot close to Highway, west side Bargain. Quick sale..... $100.00
Some good houses to rent.

P. E. RUTHERFORD AGENCY
282 George Street — 'Phone 142J

RAILWAY TIME TABLES

CANADIAN NATIONAL RAILWAY

All Trains Daily Except Sunday. (Corrected to date).

No. 363—Leave 7.03 a.m. for Lakefield
No. 91—7.10 a.m., for Lindsay and Toronto.
No. 96—8.10 a.m., for Port Hope and Toronto.
No. 93—8.20 a.m., for Lindsay, Blackwater Junction, Orillia, Midland, North Bay and Toronto.
No. 98—8.35 a.m., for Hastings, Campbellford, Belleville and points on the main line east.
No. 371—8.30 a.m for Lakefield.
No. 92—12.02 p.m., for Lindsay, Port Hope, Toronto, Buffalo, making connections with the International Limited for London, Detroit, Chicago and Ottawa.
No. 100—12.15 p.m., for Hastings, Campbellford, Belleville and Ottawa.
No. 373—12.25 p.m. for Lakefield.
No. 95—5.34 p.m., for Lindsay, Orillia, Midland, North Bay and Toronto.
No. 375—Leave 5.40 p.m. for Lakefield
No. 99—8.19 p.m., for Lindsay.
No. 94—9.10 p.m., for Port Hope Montreal and Boston. Carries sleeper for Montreal.

CANADIAN PACIFIC RAILWAY

(Corrected to date).

GOING EAST—
11.59 a.m.—Norwood, Havelock, Bonarlaw, Tweed, Perth, Smith's Falls, Kingston, Ottawa, Montreal and intermediate points daily. On Sunday this train proceeds east only as far as Havelock.
8.20 p.m.—Indian River, Norwood, Havelock, Tweed. Daily except Sunday.
12.03 a.m.—Havelock, Tweed, Kingston, Perth, Smiths' Falls, Montreal, St. John, Boston and New York. Daily except Saturday.
1.00 a.m.—Havelock, Tweed, Kingston, Perth, Smith's Falls, Ottawa.

GOING WEST—
4.25 a.m.—Myrtle, Toronto, Guelph, Goderich, Hamilton, Galt, Woodstock, St Thomas, London, Chatham, Detroit, Chicago and New York. Daily.
4.58 a.m.—Toronto (Yonge Street), Hamilton, Owen Sound, Teeswater and intermediate points. Daily except Sunday.
7.35 a.m.—Toronto, Hamilton, Brantford, Buffalo, Rochester, Boston, New York, Galt, Woodstock, London, Chatham, Detroit and intermediate points between Peterboro and Toronto. Daily except Sunday.
10.05 a.m.—Bethany, Lindsay, Orillia, Port McNichol and intermediate points Daily except Sunday.
8.50 p.m.—Toronto Hamilton, Brantford, Buffalo, New York, Galt, Woodstock, London, Windsor, Detroit, Chicago and intermediate points between Peterboro and Toronto. Daily.
8.50 p.m.—Lindsay, Toronto and intermediate points. Daily except Sunday.

GOOD OPPORTUNITIES

Wise People are Buying Lots now in Victoria Heights, corner Charlotte Street and Monaghan Road. Just have a look for yourself and see what's going on.

$1,500 Nice little Cottage, 4 rooms, lot 30 x 108, McDonald street.

$2,600 Central Frame, dandy bath-room, seven rooms. Nice home. $800 cash.

$3,200 Three-Acre Garden, fruit trees, barn and stable, frame house with hardwood floors. Nice location. Trade for house close to city.

$1,050 Five-Roomed Cottage, Edison avenue. $200 cash, balance easy.

AGENTS FOR BEST FIRE INSURANCE COMPANIES.

H. J. McCANNON
140 Simcoe street.. Phones 461-772.
Nugent Phone 1693M

120 Acres—About 100 acres working land, good brick house and bank barn, situated about 3 miles from City. Possesion this fall. Price and terms reasonable ..... $10,000.00.
122 Acres—90 acres working land, balance is pasture and wood; well fenced and watered, orchard, new brick house with furnace, hardwood floors, bank barn. Immediate possession, owner would exchange for a property in city. This farm is well situated, about 3 miles from Peterborough. Price ....$16,000.00.
100 Acres—80 acres working land, balance is pasture, brick house and good barn, possesion this fall. Situated about 6 miles from town. Owner might exchange for a house in city, good terms. Price ..$7,000.00
For inspection and further particulars, apply

J. T. O'CONNELL & CO.
126 Hunter Street
'Phones: Office 376: Residence 1288

FOR SALE

$3200—3 acres of Garden Land; good buildings; close in.
$2200—6-roomed Red Brick House, new; easy terms.
$600—7-roomed Red Brick House, all modern; extra lot; $500 cash.
$5100—7-roomed all modern, hardwood up and down; garage.
$2000—7-roomed Red Brick House, ½ acre land; easy terms.
$3200—6-roomed Red Brick House, central; 2-piece plumbing.
$2000—6-roomed Frame House, new, $300 cash, balance as rent.
$1800—6-roomed Brick House, large hen house and stable.
Fire Insurance of any kind written.

J. CHAMBERS & CO.
354 WATER STREET.
'Phones—Office 1719-J, Res. 1594-W

Telephone 790 When You Want Your
PIANO OR ORGAN TUNED
Player Pianos A Specialty.
All Work Guaranteed.
W. H. CUNNINGHAM,
580 Weller Street

FOR SALE

Lath at Low Price
Slabwood 12 INCH PER LOAD $4.75
H. H. DINSDALE
PHONE 139

BELTING!

All sizes New and Second Hand Rubber Belting in Stock. Also Leather Belting and Leather Lacings for sale. Best grade Anthracite Nut Coal in stock. Order now.

A. LOW & CO.
264 Simcoe street.
'Phone 607 N. & Hol. 1627

CHINA PAINTING
Mrs. Langley McCarthy Teaches Biscoffs' New and Beautiful Work in CHINA PAINTING

Renew Your Subscription

DAVIS-THOMPSON COMPANY, LTD.

Insurance and General Agency

433 GEORGE ST. PHONE 40

THE GUMPS—ANCHORED

4% INTEREST, compounded Half-Yearly, Paid on Deposits

One Dollar opens an account. Special facilities afforded Depositors for the convenient transaction of their business, and accounts are subject to cheque withdrawal.

For Sums of $100 and upwards this Company's Debentures are issued in terms of one to five years.

Bearing INTEREST Half-Yearly at - - - **5%**

435-437 George Street
PETERBOROUGH

A simpler or purer soap does not exist at any price.

ALLIES AGREED

(Continued from page 1.)

the question whether financial manoeuvres in Germany were occurring to defeat the Transfer Committee in its work resulted in prolonged debate that finally resulted in an agreement that if the Transfer Committee men should be divided evenly—that is, three to three,—on such an issue, then the question might be put to arbitration.

The French still urged the right of one dissenting member of the Transfer Committee to demand arbitration, and a formula finally was arrived at which stipulates that if accumulated funds under the Agent-General's control in Germany have reached five billion marks or the Transfer Committee stops the accumulation before that sum is reached, as provided by the Dawes report, than one dissenting member of the committee has the right to appeal for arbitration as to whether financial manoeuvres are taking place in Germany to defeat the Dawes plan programme.

Technical Question

The British delegates at the conference table held out that there should be two dissenting members of the Transfer Committee before arbitration could be had, and at 10.30 o'clock last evening the experts returned to Downing Street to argue out this highly technical question, upon which the conference hangs.

The Americans were confident an agreement would be arrived at as soon as the British delegates had conferred with their chief delegates It was decided, however, that if an agreement was not reached to-night, the experts would reassemble at 10:30 o'clock to-morrow morning for the purpose of concluding their work prior to the plenary session, which is called for 11.30 o'clock.

FARMER FATALLY HURT.

MONTREAL, Aug. 2—(Canadian Press).—Isaac Conyo, 76, of West Chazy, N.Y., twelve miles north of Plattsburgh, was fatally injured yesterday afternoon when he fell on the pole of a horse-drawn hayfork in his barn. He died a short time afterwards.

NUXATED IRON

It is the organic iron in your blood that takes up oxygen from your lungs. This oxygenated organic iron unites with your digested food as it is absorbed into your blood, like fire unites with coal or wood, and by so doing it creates tremendous power and energy. Without sufficient organic iron in your blood your food merely passes through your body without doing you any good.

Organic iron, like the iron in your blood and like the iron in spinach, lentils and apples, may be had from any druggist under the name of "Nuxated Iron." In tablet form only.

Millions of people are using Nuxated Iron with great benefit, their experience proving that it increases the strength and endurance of weak nervous, run-down people in many cases, in two weeks' time.

If you want that virile force, that stamina and strength so necessary to great success in practically every undertaking in life, you owe it to yourself to commence taking Nuxated Iron today.

GIRLS RETURN FROM CAMPING AT MOIRA LAKE

Forty Healthy Girls Testify to Benefits of the Guide Camp.

LEARN TO SWIM.

Civic Holiday Was Decided On For Monday Next—Day For Picnics.

To-day sees the closing of the Girl Guides' ten day holiday at Moira Lake. About forty girls, ages ten to fourteen, have been in camp with five officers, the Chief officer in charge being Mrs. Branscombe. The sports officer, Miss Ruth Sinclair, reports that the girls have made wonderful progress in swimming. Ten of them passed their Life Saving examinations yesterday, while the majority of them can swim at least fifty yards. Their improvement reflects great credit on Miss Sinclair's instruction.

Daylight saving has been in force at the camp so that the girls could follow that good old maxim: "Early tobed, early to rise." That the truth of the adage had been realized is self evident, when one looks at the brown healthy faces of thegirls and hears of their sports.

A "stunt" evening was held last night, to which the friends of Community Camp were invited. To-day the Belleville Shriners arrived with their cars to take the girls home, the Rotarians having brought them out.

Garden Praty

A very successful garden party was held the other evening by the Anglican church at Bannockburn. A unique feature of the occasion was the outdoor movie, when several reels of Lorna Doone were shown, and the ever popular Charlie Chaplin.

About thirty cadets left town on Wednesday for camp in Picton.

A number of citizens attended the circus in Belleville yesterday and were well pleased with the performance. Though a small show, the animals were particularly well trained Special mention might be made of the fine horses, eight of which danced a quadrille in remarkable fashion the trained seals, one playing God Save the King, without a mistake, and the beautiful snow-white polar bears and the two white dogs which performed with them.

Civic Holiday

Monday next, Aug. 4th., has been proclaimed Madoc's Civic holiday. his will give many weary merchants and labourers a chance to enjoy an outing at Moira Lake or one of the many other beautiful lakes with which Hastings County abounds.

Madame Rocha, Mr. and Mrs. Mendizable and family and Miss Helen Dafoe of Toronto, spent a few days with their father, Dr. W. Dafoe, before leaving for camp at Salmon Lake.

Rev. and Mrs. Strother spent Thursday with Rev. and Mrs. Smart at Stoco Lake, Tweed.

Mr. and Mrs. John Thompson of Texas are the guests of the former's mother, Mrs. A. Thompson.

Motor Accident

What might have been a serious accident was narrowly avoided on Thursday evening, when Mr. A. Nicholson to keep from colliding with Mr. B. Tanner turned his car sharply and ran into an iron post on main street. The car was damaged considerably, but no person was hurt.

THREE DIVORCE SUITS.

OTTAWA, Aug. 2. — (Canadian Press).—Notices of application for three divorces appear in this week's Canada Gazette. Fred. H. Ogden, of Toronto, will apply to Parliament next session for a divorce from Margaret Ogden; A. W. T. Ellis, of Montreal, from Annie R. Farmer, and Susan E. T. Love, of Montreal, from Gilbert Stanley Love.

To find the correct selling price to gain a certain net profit: Add the percentage of cost of doing business and the desired per cent. of profit; subtract this from 100 divide the cost by this remainder.

Important Announcement

This is to Certify that

MR. GEORGE GIBBONS

has been Officially Appointe

DISTRICT MANAGER

for the City of

Peterborough and Vicinity

with Headquarter at

Room 201, Barrie Building., Gorge Street, Peterboro

Mr. Gibbons is a life insurance expert, thoroughly qualified to advise intending assurers regarding life insurance problems, and is hereby commended to our policyholders and their friends in the Peterboro District.

The Mutual Life Insurance Company of Canada

Waterloo, - - - - - Ontario

CHANGES MIND AND WILL NOW PUT UP FIGHT

Charles A. Matthews, Jr., Former Deputy Provincial Treasurer, Plans Battle.

COUNSEL'S ADVICE.

Yesterday Told Authorities He Would Return to Canada Without Trouble.

SAN FRANCISCO, Aug. 2.—(Canadian Press).—After word late yesterday from his attorney in Toronto Charles A. Matthews, Jr., former Deputy Provincial Treasurer of Ontario held here on a technical charge of illegal entry to United States, announced he would fight extradition proceedings if any are brought by the Canadian authorities.

Advices received here from Toronto said that Matthews was wanted there in connection with alleged irregularities in the disposition of bonds. Matthews was arrested at Santa Clara on Wednesday and told the immigration officials then that he would not fight extradition. With the receipt of word from Seymor Corley, K.C., Matthews retained counsel here and announced his determination to fight extradition proceedings.

CONFERES AGREE INVITE GERMANY

Invitation Sent This Afternoon Will Bring Representatives to London.

LONDON, August 2. — The plenary session of the allied conference here to-day reached an agreement to forward an invitation to Germany at once to send delegates to the conference, according to authoritative information from a source close to the conference.

Optimistic reports indicate that an agreement had been reached and that the tangled German reparations question was finally well on the way to a settlement through the application of the programme of the committee of experts headed by General Chas. Dawes of the United States.

The Conference accepted the reports of its first and third committees to-day.

The invitation to Germany will probably be sent to Berlin this afternoon and the German delegates will start for London to agree to the new programme.

The German government has already declared itself in favor of the Dawes report in principle.

FIRE NOT SO BAD.

Janes' Bros.' Veneer Factory at Cavanville Still Stands.

MILLBROOK, August 2. — It was reported that the James Veneering Factory of Cavanville, was destroyed by fire earlier in the week, and that the company did not intend to carry on business in Cavanville any longer.

Mr. C. B. James wishes it to be made known that the factory still stands unscathed by the flames and that it was the warehouse located about 200 yards away from the factory, that was burned. The loss was covered by insurance.

Mr. James further states that the company has no present intention of leaving Cavanville and has had large shipments of raw material made for the purpose of proceeding with the business.

CAMPBELLFORD NEWS

AT THE REGENT.

Frank Osborne won the electric lamp which was awarded the holder of the lucky ticket, by Captain Hyland at the performance last night—the winning number was in the second draw. The house was filled to capacity.

ANOTHER WORLD FLIER

CONSTANTINOPLE, Aug. 2. — (United Press). — Major Petero Zanni ,Argentine aviator, attempting an eastward flight around the world, took off from bunder Abbas to-day for Karachie India.

Right There

WHERE YOU CAN PUT YOUR HAND ON IT

keep a bottle of

Absorbine J

Then—when the children develop Sore Throat, or Pain in the Chest—or there is a Bruise or Burn or Cut to Dress—you have the right remedy to ease the pain, allay inflammation, render the wound antiseptic and start healthy healing.

$1.25 a bottle

at most druggists or sent postpaid by W. F. YOUNG INC. Lyman Building - - Montreal

ATTEMPT FAILED.

American Fliers Returned to Kirkwall After Taking Off For Iceland.

KIRKWALL, Orkney Island, Aug 2— (United Press).—The American round the world fliers have returned after taking off for Iceland. The Americans came winging back circling over Kirkwall at 10.15 a.m.

The dispatch does not say whether all the fliers returned or whether Lieut. Nelson is missing, as reported in an exchange telegraph despatch in London.

Another dispatch from Kirkwall at 2 p.m. said, "It is surmised that Lieut Nelson is proceeding to Iceland. The cruiser Richmond steamed out of Houton Bay for Iceland at 10.15 a.m.

POLITICAL TENSION.

One Civilian Was Killed and Five Wounded in Riot.

MEXICO CITY, Aug. —(United Press).—Political tension was higher to-day following a riot between civilian and militarized police and firemen in which one civilian was killed and five wounded. The fighting took place near the national Palace when police and firemen attempted to disperse a procession demonstrating against high taxes.

HERE AND THERE

COME-BACK

Destroy an ant-hill. Or a beaver dam. Come back in a week. Patiently it has been rebuilt.

Germany, practically driven from the high seas after the war, is steadily building up her merchant marine. Her six leading steamship companies now have ships with a gross tonnage a third as big as before the war. And two-thirds of what they have now has been built since the war. Germany is paralyzed as a great power. But only temporarily.

GOLD.

The flood of gold into our country from abroad comes faster. It's at the rate of almost half a billion dollar a year, or much more than a year ago.

Bankers discuss the unwisdom of America corralling all the gold in the world which seems to be the tendency. Maybe they exaggerate the danger. Talk of other nations discarding gold as a basis of their money systems is "hot air." The adoration of gold is stronger than money systems, stronger even than governments.

SUNSHINE

A medical expert warns women that wearing small hats in hot summer months will ruin their complexions. He talks about "actinic rays" in summer sunlight, and thinks the complexion needs shade such as furnished by the old-fashioned sunbonnet.

Sunlight never hurt anybody. It may freckle the face, but that's a cheap price for the powerful currents of health that stream down with sunshine. The ultra-violet rays from the sun are the best remedy for diseases such as tuberculosis. A naked sun bath is excellent medicine. But it has little or no value if the light comes through a closed window. Glass insulates.

SICKLY

Sickness among Americans keeps them from work so much that it's equivalent to a million workers being idle all the time. So claim insurance experts.

A greater loss is in decreased efficiency by people who, feeling "under the weather," still go about their work. Only a 100 per cent well man can do 100 per cent efficient work.

Most corporations are beginning to realize this and are doing all they can to make working conditions more healthful. It's a commercial proposition with them usually, a matter of dollars and cents. But that doesn't matter. Results are what count. Overwork, by the way, is the greatest health destroyer.

HAIR

In a Pennsylvania town, school teachers with bobbed hair are denied the customary 100-a-year salary raise that goes to teachers with unbobbed hair—which is less sanitary and less sensible. If the bobbed hair is confined in a net, no penalty.

What has a haircut to do with education? Parents are back of the protest against bobbed hair. They claim children have less respect for a woman who shears her locks. That's ridiculous. The "less respect," if any, probably is contagiously acquired at home.

SALVAGE.

Uncle Sam's sales of surplus army and navy supplies are getting down to the bottom of the pile. The War Department, chief auctioneer, has recovered nearly three billion dollars this way.

Some of the supplies brought more than they originally cost. Others sold for less than a cent on the dollar. Most of the stuff went dirt cheap.

In marketing the three billion dollars' worth of supplies, the government has spent two million dollars advertising. Personal salesmanship, without advertising, would have cost many times as much. It pays to advertise.

STATE AWAITS ACTION.

WASHINGTON, August 2. — Establishment of formal diplomatic relations with the Irish Free State awaits action of the Irish authorities in proposing the name of a minister to the United States, according to information issuing from the White House yesterday.

Every 10c Packet of WILSON'S FLY PADS WILL KILL MORE FLIES THAN $8.00 WORTH OF ANY STICKY FLY CATCHER

Clean to handle. Sold by all Druggists, Grocers and General Stores

TWEED BOWLERS HONOR MEMBERS

Mr. and Mrs. Minns Also Given Farewell By Church Bodies—Leaving District.

SOFTBALL GAMES.

TWEED, Agust 2. — On Wednesday afternoon the Ladies' Bowling Club gave a farewell tea to Mr. and Mrs. Minns, who are leaving Tweed for Vankleek Hill. Mr. Minns will teach in the High School there.

On Friday evening the members of the quarterly board of the Methodist church, with representatives from the Ladies' Aid, the Women's Missionary Society, and the Women's Adult Bible Class, met at the parsonage to express to Mr. and Mrs Minns their apreciation of their work and fellowship in the church during the nine years they have been in Tweed and their regret that they are leaving. They gave Mrs. Minns a beautiful silver mesh bag and Mr. Minns a club bag. Mr. Minns spoke for himself and Mrs. Minns. They have enjoyed living in Tweed, and feel that they are leaving many warm friends.

Softball Games.

The interest in the baseball game is growing and everywhere one goes about town men are practicing pitching and catching. One man says it is an excellent thing to have to practice every evening as it relieves him from chores at home.

The Houston Co. played the Pickups in a fast game, the score being 10 to 7 in favor of the Houston Co In the sixth innings the Houston Co. pitcher retired the Pickups on three balls.

The Orioles played the Stars, the score bing 8 to 4 in favor of the Stars. C. Davy is captain of the Stars; J. Quinn is captain of the Orioles.

Personals.

Miss Marjorie Bowers, who holds an office position in McDonald College ,at Ste. Anne de Bellevue, is spending her holidays at her home in Sulphide.

Miss Elda McGee, Edith Huycke, Myrtle Foster and Willam Pattinson, who have been attending the summer school (physical culture course) in Toronto, has returned home.

VAIN SEARCH FOR FORGOTTEN PLACE

Stranger in Belleville Taxied For Hours—Nobody Knew Him.

BELLEVILLE, Aug. 2.—(Canadian Press).—Driven about for hours from place to place in a taxi, the driver knowing not where his fare wanted to go, an elderly man was brought to the police station by a taxi man, James Phillips, who took that step in a last effort to learn something of the man's identity.

The man remained at the station until Friday morning and was then permitted to leave, there being no charge against him. He gave his name as MacDonald and his home as New York. He told the police he was dazed and had no recollection of where he intended going.

It is believed the stranger came in on a train Thursday night. He got into the car and kept directing the driver from one place to another. He would tell the driver what place to stop at. In some places people had to be roused, only to learn about the mystery. Nobody knew the man.

In all, nearly thirty miles were covered in the search for the place which the man had forgotten. He had a sum of money in his pocket when brought to the police headquarters.

The mystery remains unsolved as the man was not under arrest at the station but was merely given an evening's lodging. Nobody came to lay a charge against him. The taxi man had not charged any fare up against the man.

WEEK'S FAILURES 39.

OTTAWA, Aug. 2. — (Canadian Press).—Notices of thirty-nine bankruptcies appear in the current issue of the Canadian Gazette.

H.P. SAUCE

Canada's favorite—its delicious flavor is a revelation to all who try it.

BANK STATEMENT.

First Report of the Bank of Hochelaga After Amalgamation.

MONTREAL, Aug. 2.—(Canadian Press).—The Bank of Hochelaga yesterday submitted its first financial statement since the amalgamation with the National Bank. The total assets are shown at $119,004,096 after making ample provision for contingencies, says the report signed by J. A. Veillancourt, president, and Beaudry Leman, general manager. Quick assets are $57,219,563, equivalent to 53 per cent. of the total liabilities to the public. Current loans and discounts total $53,985,911. Surplus after subtracting the liabilities to the public from the total assets amounts to $11,421,585. After taking over the National Bank, the Bank of Hochelaga has 267 branches, of which 217 are located in the Province of Quebec.

OBITUARY.

MRS. ANN TOUCHBURN.

MANVERS, Aug 2— The death occurred on Friday, Adg 1, of Ann Touchburn relict of the late George Staples, in her 75th year.

The late Mrs. Staples was a life long resident of the community and highly respected and well-known throughout the district In religion, she was a methodist.

Surviving are four sons and three daughters, Fred of Cavan, and Offa, Thomas and Sharles of Lifford, Ontario, Mrs. Jas. Howell, Janetville, Mrs. Joseph Downs of Hull, Manitoba and Mary at home. Two sisters Mrs. R. Sylvester, Lindsay and Mrs A. W Hall of South Monaghan, also survive

The funeral will take place from the residence of her son, Offa at 2 pm., Sunday, proceeding to St. Mary's cemetery for internment.

NEW INCORPORATIONS.

OTTAWA, Aug. 1. — The following incorporations are given public notice in this week's Canada Gazette

Minper Investment Co., Limited, with a capital stock of $6000, in the City of Montreal; Dominion Fur Auction Sales, Ltd., $250,000, Montreal; Central Creameries, Ltd., $300,000, Calgary; Jos. St. Mara, Ltd., $50,000, Winnipeg; Canadian Anglo-Saxon League, no capital stock, Vancouver; S. Morgan Smith-Inglis Co., Ltd., $200,000, Toronto; Aurous Gold Mining Co., of Canada, Ltd., $1,500,000, Victoria; British Financial and Land Corporation, Ltd., $150,000, Calgary; Anaconda Investment Co., Ltd., $50,000, Montreal; Aurora Oil Fields, Ltd., $100,000, Calgary; General Distributing Co., Ltd., $50,000, Toronto; International Paints (Canada), Ltd., $100,000, Vancouver; Hall Co., Ltd., $1,000,000; Winnipeg; Joseph Messe et Compagnie, $20,000, Quebec; Gautier Limitee $49,925, Quebec; Independent Clothes Dryers Co., of Canada., $50,000, Montreal.

ANGLICAN

ST. JOHN'S CHURCH

Rev. R. C. Blagrave, D.D., Vicar.
Rev. Maurice R. Kingsford, B.A.

8:30, Holy Communion.
11 a.m., Holy Communion.
7 p.m., Evensong.
Rev. M. R. Kingsford will preach at both services.
Frederick G. Mann, Organist and Choirmaster.

ALL SAINTS' CHURCH.

Cor. Rubidge and Sherbrooke Streets
Rev. J. Douglas Paterson, Rector.
8.30 a.m., Holy Communion.
10 a.m., Sunday school.
11 a.m., Morning Prayer.
4 p.m., Holy Baptism.
7 p.m., Evening Prayer.
The Rector will preach at both services.

ST. GEORGE'S CHURCH

South Peterborough — George and Braidwood.
(Rev. J. L. Hughes, Rector.)
10 a.m., Sunday school.
11 a.m., Litany and Holy Communion.
7 p.m., Evensong and sermon.

ST. PETER'S CATHEDRAL.

7:30 and 9:00, Low Masses.
10:30, High Mass.
7 p.m., Evening Devotions.

MISCELLANEOUS

INTERNATIONAL BIBLE STUDENTS' ASSOCIATION
(George Street, Over Nugent's Drug Store.)

Meetings for Bible Study:
Sunday Morning, at 11 a.m., Children's Class.
Sunday evening, at 7 p.m.
The Mediator of the Atonement.
Wednesday evening at 8 p.m.,
Praise and Testimony Meeting.
Friday evening, at 8 p.m., Rev. 21.
All welcome. No collection.

TRUTH MISSION

REV. DAVID McKEE, PASTOR.

Sunday school, 9.45 a.m.
Morning service, 11 a.m.
Morning subject, "The Rejected Stone."
Evening service at 7 p.m.
Evening subject, "The Path of Victory."

ASSEMBLY HALL.

Christians gathered in the name of the Lord Jesus, will D.V., hold meetings as follows:
SUNDAY:
Sunday School, at 9.45 a.m.
Breaking of Bread, at 11 a.m.
Gospel Meeting, 7 p.m.
WEDNESDAY:
Prayer meeting, 8 p.m.
"A man is justified without the deeds of the law."—Romans iii 28.

SINGLE G's RECORD.

Veteran of Harness Horses Still Making New Marks.

PEORIA, Ills., Aug. 2.—(Canadian Press).—Eleven years ago Single G., a three-year-old, raced over the Peoria mile track in her debut event and took third money in a field in which William set a track and world's record.

Single G.'s three racing mates of that day are gone. But there is no sign of age in those agile legs of Single G. And she is still racing though she has passed her 14th birthday. On Thursday, on the Peoria track, she established a new track record of 2.02 3-4, with Ed. Allen driving. He has been driving Single G. [illegible] years. The record mark [illegible]day is also a new mark [illegible]ar-olds, beating the previous [illegible]y two seconds.

LEONARD TO MEET WALKER AUG. 20

NEW [illegible]ug. 2.—(Canadian Press). — [illegible]5-round decision bout b[illegible] Benny Leonard, world's [illegible]t champion, and Mickey W[illegible]elterweight champion, will [illegible] in the Yankee Stadium o[illegible]ght at of August 20, the promot[illegible]nced yesterday. Walker's t[illegible] at stake. The fight has b[illegible]led for August 21, but the [illegible] not been decided.

Abrupt stops, [illegible]tars and side skids are bad [illegible].

GEORGE ST. and ST. PAUL'S

Union Services

Rev. Robt. Pogue will preach at both Services.

11 a.m.— ST. PAUL'S

7 p.m.— GEORGE STREET

A HEARTY WELCOME TO ALL.

St. James and Park St. Baptist

UNION SERVICES

11 A.M.—PARK STREET BAPTIST
Rev. N. R. McLeod Will Preach
Subject:—"A Message From Our Lord at the Institution of the Last Supper" Communion
Baptism Precedes Morning Service

7 P.M.—ST. JAMES
Rev. J. D. Richardson Will Preach
The Royal Black Perceptory will attend for divine worship at the Evening Service in St. James.

Mark Street Methodist Church

REV. R. BAMFORTH, B.A., Pastor 378 Mark Street
11 a.m.—"MARKS OF A TRUE DISCIPLE"
7 p.m.—"THE LORD IS MY LIGHT AND MY SALVATION"
Communion Service in the Morning
VICTOR BOORMAN, Organist and Choir Leader

Murray St. and Knox

Union Services

REV. HAROLD G. WHITFIELD

of Godrich. will preach

11 a.m. Knox Church

7 p.m. Murray St. Church

Mr. Charles Peaker, Organist

Union Vocation Services

St. Andrew's Presbyterian

and

Trinity Methodist Churches

11 a.m.—Each Sunday Morning in ST. ANDREW'S

7 p.m.—Each Sunday Evening in TRINITY

REV J. W. GORDON, M.A., B.D.

Minister in charge

Mr. Geo. H. King, Director of Music

Mrs. Geo. H. King, Soloist

PUBLIC CORDIALLY INVITED

CENTRAL PARK

The hymns and choruses to-morrow night will include some old favorites, sung with zeal and sweetness. The solos and special numbers will be sure to bring a message of cheer.

ADDRESSES POINTED.

GOSPEL HALL

A delightful hour of Bible study 10 a.m.
The Worship meeting will follow at 11 a.m.
GOSPEL SONG SERVICE 7 P.M.

BETHANY TABERNACLE

SUNDAY SCHOOL 10 a.m.

MR. D. SHANKLAND, of Toronto

Will conduct both Services 11 a.m. and 7 p.m.

Y. P. S.—Monday, 8 P.M.
Prayer Meeting—Thursday, 8 P.M.

The Evening Examiner

PHONES—Editorial 166; Business Office, 1600. Private Branch Exchange to all Departments.

The Examiner is a member of the Audit Bureau of Circulation.

The Daily Examiner, published every lawful evening, by The Peterborough Examiner, Limited. Office, 416 George street. $6.00 per year, delivered in city; out-of-town subscribers, by mail, $4.50 a year.

The Weekly Examiner, published every Thursday. Subscription price $1.50 a year.

U. S. REPRESENTATIVES.

Special U. S. Representatives—W. H. Stockwell, 623 People's Gas Building, Chicago, Ill.

New York—Chas. P. Miller, 225 Fifth Avenue.

Advertising Rates on application.

R. M. GLOVER, Managing Director.

SATURDAY, AUGUST 2, 1924.

CIVIC UNIONS.

Down in Three Rivers, Quebec, they are fighting over the old question of whether the municipal police and firemen should be permitted to continue their labour unions.

The problem is one of many angles.

It is easy to understand how it might be difficult to enforce discipline in a police force that is organized as a union.

And yet, on the other hand, there are many people who think that civic employees should be permitted to organize themselves together for the protection of their interests and for the purpose of "collective bargaining."

The Three Rivers wrangle is simplified by the fact that under the rules of the policemen's union the men are forbidden to strike.

That removes one of the most important objections to civic unions.

It would be intolerable to have a city's protection against fire or against criminals jeopardized by the ever-present threat of the fire brigade or the police department going on strike whenever they wanted more money or whenever conditions arose that were not agreeable to the members.

The non-strike rule in Three Rivers removes this danger, and the clash over the matter is merely as to whether or not civic employees should be unionized.

THEY'RE COMING BACK.

According to statistics published by the Dominion Department of Immigration, former Canadians are returning to this country from the United States at the rate of 5,000 a month.

The repatriation of ex-citizens in such numbers will go a long way toward making up for the exodus to the United States last year, which attained formidable proportions and was regarded as a serious drain upon Canada's population.

The Canadians who are coming back have discovered that the stories of the ease with which splendid positions could be found and of the huge salaries paid across the line were not altogether true, and that there were disadvantages unthought of when they decided to try their luck over the border.

They have also found out that it is possible for the United States to have its periods of depression just as they occur now and then in this country.

And so many of the Canadians who left are coming back—to the satisfaction of those who realize their value to Canada and have no desire to have such material permanently lost to Canada.

It is natural that when industries are busy on one side of the border and dull on the other that there should be a considerable movement of people to the country offering the best chances of employment, and the return to Canada of 5,000 ex-Canadians every month is an indication that conditions here are looking brighter than in the United States.

DEATH AT THE CROSSING.

The level crossing menace continues to grow more serious, with three terrible accidents in three successive days in Central Ontario alone, and others recorded from different parts of the Continent.

What is to be done about it?

It is easy, on one hand, to say that there ought to be no grade crossings, and on the other, to point out that automobile drivers do not exercise sufficient care.

Both observations are true, of course, but the mere assertion of the truth does not help matters if nothing is done to make the crossings safe and to remind drivers of the deadly peril that faces them at these places.

The wiping out of all level crossings would solve the problem, but the cost of such an improvement, if undertaken immediately, would be prohibitive.

The worst of the death-traps should be protected, however, and the gradual abolition of the grade crossings should be regarded as essential.

In the meanwhile, however, it is necessary to concentrate efforts to compel caution on the part of motorists in view of the fact that unprotected crossings are all too numerous.

The fault in the majority of accidents lies not with the railway, but with the driver of the vehicle seeking to cross the rails.

In some sections in the United States the plan is being adopted of erecting a barrier near railway crossings, forcing drivers to guide their machines at a reduced speed as they approach the danger spot.

A general following of this method in the case of particularly dangerous crossings would have a very appreciable effect in reducing the number of fatalities, for the most reckless driver would be compelled to slow down and the approach of a train could not be overlooked.

THE UNEMPLOYMENT PROBLEM.

That Canada will have to look forward to a winter marked by more than the usual unemployment in spite of indications that conditions are improving, seems inevitable, and the action of the Federal Government in summoning a conference of representatives of building interests, manufacturers, labour organizations and municipalities is a commendable effort to decide upon a course of action.

It is not expected that out of a conference like this a permanent policy satisfactorily solving the whole problem of unemployment can arise, but at least the coming together of representatives of the various interests should bring forward valuable ideas that can be developed before the problem because acute.

Hon. Jas. Murdock, Minister of Labour, says that the unemployment situation at present is very uneven; in some centres the conditions are acute, in others about normal.

It is safe therefore to say that when such is the case in mid-summer with outdoor work at its height much more serious conditions can be expected when the cold weather comes.

Peterborough, as compared with other cities, has been rather fortunate this summer in the matter of unemployment, but it is too much to hope that we will escape the problem next winter.

The Ottawa conference is therefore of much interest locally, and there will be a general desire for the development of some policy that will relieve the situation.

"Passing the buck" from Federal Government to Provincial Government and on to the municipalities and then back again along the same chain does little to help the unemployed, so that a conference intended to seek a sound way out of the difficulty is welcome.

RUTHLESS SOVIET.

More than $60,000,000 have been spent by the people of the United States in extending relief to the famine stricken areas of Russia. Canada's contribution to the work of mercy has not been insignificant. It is characteristic of the humanitarianism of the two nations that, though they have not approved of the form of government in Russia, they have not let their prejudices in this regard restrict their charity, says the Hamilton Spectator. Now news has come by way of Berlin that the authorities at Moscow have established a strict censorship over news relating to the latest famine. It is known that hundreds of thousands of the peasantry are suffering acutely, not because of poor crop conditions at home, but because their ruthless Government leaders disposed of the splendid harvest abroad and created a food shortage that has already resulted in an appalling death toll.

It is declared that the intent of the censorship is to prevent the world from learning of the plight of the famine-stricken people at a time when the Soviet leaders are striving to obtain world recognition. In other words, they are prepared to sacrifice their own people to fulfill their own selfish ambitions for power. Much of the relief that was provided Russia was in the form of wheat. Russia having exported her own harvest, it would be ridiculous for the United States and Canada to again dispatch grain-laden ships to the famine zone. The new world can now only sympathize with these sorely-oppressed people whose leaders have made it extremely difficult for them to be again extended the hand of succor.

THE OCTOBER CONFERENCE.

The British Government has taken the right course in treating seriously the dangers that may suddenly spring up to alarm us—and possibly some day to wreck us—in the uncharted area of Dominion representation on Imperial delegations. We have had two recent demonstrations of what can happen in this hitherto little considered field; and no friend of Imperial unity—or, indeed, of continued Canadian existence—will relish the notion of risking any more of them.

It is very easy to make a telling case against Canadian persistence—if any one is foolish enough to do so. No British Government, of whatever party, has ever been so foolish as to try. Still there is a sense in which Canada has but little right to be represented. These International Conferences are practically all based upon the theory that the programs of the Powers engaged in them will be backed, if necessary, by military and naval force. Military force, given time enough, can be improvised; and Canada has shown that she can and will do it. But naval force, which is the chief arm of British power, must be prepared in advance; and Canada shows few signs of making adequate preparations of this sort.

We reverse the old American complaint—we demand representation without taxation, i.e., without paying our dues.

* * * *

But there is another way of looking at it.

Canada's indifference to naval power is a local condition. Neither Australia nor New Zealand enjoy the same detachment. They have no big neighbor to protect them from the only visible naval menace, awakening Asia. Consequently they build navies of their own; they contribute to the support of the Imperial Navy; and they are deeply concerned in such naval projects as the base at Singapore. This shows the reaction of the normal Overseas Dominion. Our reaction is abnormal, and for a very definite reason.

Some of us are very ashamed of this; but it will not help matters to ignore the facts. The problem before Empire-builders—as contrasted with mere futile critics of human weaknesses—is always how to take advantage of such conditions as may exist in order to secure the maximum amount of Imperial unity and co-operation. British statesmanship is always doing this all over the world; and its success in blending often unlikely forces into united and friendly support is the reason we have an Empire at all. If British statesmen had been contented to find fault with local inconsistencies and inexcusable delinquencies and even starting absurdities in the conduct of the peoples whom it was striving to weld together into an Empire, they would have suffered the fate of all barren critics, abysmal failure.

* * * *

The problem before them—and before us, in this case—is to wring success out of even the most unpromising conditions; and ours are certainly not that. This is especially easy in our case because the opponents of Imperial co-operation—if we may bluntly term them such—have blundered into exactly the wrong attitude toward this question of representation. If they wanted to keep out of "the quarrels of the Empire" and "free from Old World entanglements," their obvious course was to refuse to have anything to do with Leagues or Conferences dealing with these quarrels and entanglements. The shrewd Americans—whom many of them admire so much—saw this very clearly. Wanting to keep out of Europe, they refused to go into the League, and only meddle with international conferences when there is money to be made. —Montreal Star.

EDITORIAL NOTES AND COMMENT.

Complaints about cool weather in Ontario lose their force in the face of the announcement that Italy has had snow, the first on record during the summer months.

It is rumoured that Sir Adam Beck is to go to England to enter into hydro-electric operations. There is still plenty of work along this line for him in Ontario, however.

Oshawa is to have a new hotel, which will prompt the general remark that nowhere in Ontario is one needed more badly than in the Baby City.

Peterborough's Civic Holiday will be held, as usual, on the second Monday in August, the 11th, to be exact. There seems to be the usual amount of confusion in the minds of citizens as to the date.

Today we judge a man's character by observing whether or not he has enough authority to keep his wife from bobbing her hair.—Dry Goods Economist.

WISE AND OTHERWISE

The only thing worse than what is what isn't.

Only nice thing about summer lasting a long time is it can't be winter again until summer has gone.

To make a visitor feel at home raise cain when he spills gravy on the tablecloth.

You can't eat your cake and have it too, but who wants to have cake you can't eat?

A father is a man who is afraid son of 17 is going to act the way he did at that age.

Only love can make midnight seem as if it is only 9 o'clock.

Easy street's usually uneasy.

Weather has a lot of influence on our lives. August, for instance brings discontent, making a man even too lazy to loaf.

You ought to see the autos down town, especially before you try to cross the street.

Hunt the bright things. Suppose ties were as big as elephants?

Among the things that run in all families are stockings.

If your home life is unpleasant it may be because your wife married such a grouch.

Opera singers lead a hard life. Imagine trying to get fat enough to be an opera singer in August.

A modern girl is one who thinks sitting down without crossing her knees is a waste of silk stockings.

There is something radically wrong with one who is too radical.

They say snakes will not bite in water, and a disgusted fisherman tells us fish won't either.

RADIO PROGRAMS

SATURDAY, AUG. 2.
(Eastern Daylight Saving Time).

WEAF, NEW YORK—492.
8 p.m.—S.S. President Wilson Instrumental Quintet; V. Toso, baritone.
8.25 p.m.—Nancy McCord, soprona; H. E. Piston, tenor.
8.55 p.m.—Popular songs.
9.15 p.m.—Popular songs.
10-11 p.m.—Lopez Orchestra.

WJZ, NEW YORK—455.
8 p.m.—Vincent de Sola, pianó.
8.3 p.m.—"Making Radio Beautiful," by Dr. Alfred N. Goldsmith.
8.45 p.m.—Kudisch Ensemble.
10.45 p.m.—Hotel Astor Orchestra.

WHN, NEW YORK—360.
7.30-12 p.m.—Bedtime stories; songs.

WOR, NEWARK—405.
8.00 p.m.—S.S. President Roosevelt Orchestra.
8.50 p.m.—Talk by Captain George Fritz.
9.15-11 p.m.—Margulies Trio; F. Tedesco, accordion.

WIP, PHILADELPHIA—509
8.00 p.m.—Comfort's Orchestra; Edna Smith, contralto.
8.45 p.m.—Atlantic City program.
8.50 p.m.—Vessella's Band; Della Samoiloff, soprano.
10.00 p.m.—Leman's Orchestra.
11.05 p.m.—Organ recital.

WBZ, SPRINGFIELD—337
7.30 p.m.—Bedtime stories.
7.40 p.m.—Hotel Kimball Trio.
9.00 p.m.—Mark Mohler, baritone.
9.30 p.m.—Mary Stone, soprano.

WRC, WASHINGTON—490.
8.45 p.m.—Bible talk.
9.00 p.m.—Concert program.
9.30 p.m.—Preston Haynes, tenor.
10.00 p.m.—Army Music School Band.

KDKA, PITTSBURGH—326
7.15 p.m.—Music.
9.00 p.m.—Band concert.

WCAE, PITTSBURGH—462
7.30 p.m.—Bedtime stories.
7.45 p.m.—Songs.
9.30 p.m.—Musical program.

CKAC, MONTREAL—425
7.30 p.m.—Mount Royal Orchestra.
8.30 p.m.—Concert program.
10.30 p.m.—Mount Royal Orchestra.

CKCH, OTTAWA—435
8.00 p.m.—Orchestra; vocal and instrumental solos.

WTAM, CLEVELAND—390
7.00-8.30 p.m.—Dinner concert.
10.00 p.m.-1.00 a.m.—Dance orchestra; Jule Sigmund, soprano; Grace Stinson, soprano.

WCX, DETROIT—517.
7.00 p.m.—Orchestra.

WHAS, LOUISVILLE—400
9.30-11.00 p.m.—Concert program; news; baseball scores; time announced at 11 o'clock.

WEBH, CHICAGO—370.
8.30-9.30 p.m.—Orchestra; banjo duets; solos; stories.

WGN, CHICAGO—370
7.30-8.30 p.m.—Music; features.
9.30-10.30 p.m.—Musical program.

WMAQ, CHICAGO—370
7.30 p.m.—La Salle Orchestra.
9.00 p.m.—Band concert.
10.00 p.m.—Popular revue.

KYW, CHICAGO—536
8.00-8.30 p.m.—Dinner concert.
9.00-9.58 p.m.—Musical program.

CATTLE, GRAIN AND PRODUCE

Peterboro—Toronto—Montreal
Winnipeg

RETAIL.

Fruit.

Bananas, 20-40c dozen; oranges, 25-70c dozen; grapefruit, 2 to 4 for 25c; lemons, 30-40c dozen; apples, Yellow Transparent, 25c measure; pineapples, 20-35c each; strawberries, 10-18c box; dates, 13 lb.; canteloupe 15-25c; cherries, domestic, sweet 30 lb., 10-15c qt., 75c-$1 basket; plums, 20-30c doz., 25c qt.; peaches, 30-40c doz.; gooseberries, 15c qt.; pears, 60c doz.; watermelon, $1.50-$2.25; red currants, 15c box; red raspberries, 35c box.

Vegetables.

Potatoes, old 30c peck, new 50-55c peck, 15c measure; new beets, 3 bunches 25c; new carrots, 5c bunch; cooking onions 3lb .25c; green onions, 5c bunch; Bermuda onions, 3lb. 25c; new cabbage, 15-20c head; leaf lettuce, 5c bunch; celery, 20-50c; parsley, 5c; watercress, 5c; cucumbers, 10-15c; tomatoes, 25-30c lb., home-grown 30c lb.; peppers, 10-15c each; radishes, 5c bunch; spinach, 20c lb.; rhubarb, 5c bunch; Lima beans, 10c lb.; string beans, 25c lb.; Canadian beans, 20c qt.; green peas, 2 and 3 qts. 25c; shelled 20c qt.; swiss chard, 10c bunch.

Nuts.

Walnuts, 25-30c lb.; Brazil nuts, 25-30c lb.; chestnuts, 25-30c lb.; almonds, 25c lb.; shelled almonds, 40-80c lb.; cocoanuts, 15-20c each.

Dairy Products.

Butter, creamery, 37c lb.; dairy, 35c lb.; baking, 25c lb.; lard, 18-22c lb.; shortening, 19c lb.

Cheese, new, 25c lb.; old, 35c lb.

Eggs, 28c dozen.

Fish.

Salmon, red, 20-25c lb.; pink, 20c; salmon trout, 24c lb.; white fish, 20-22c; halibut, 35c; haddies, 18-20c; boneless, 25c; fillets, 25c; kippered herring, 20c.

Meats.

Beef, 5-30c lb, veal 10-30c lb.; lamb, 15-30c; mutton, 10-25c; pork, 15-35c; bacon, 28-40c; sausage, 18-20c; chicken, 25-30c lb.

Flour.

Flour, half barrel, $4-$4.50; pastry flour, 24-lb. bag $1.

WHOLESALE.

Grain.

Fall wheat, $1.00-$1.25 per bushel; oats, 50-55c; rye, 65-75c; barley, 65-70c.

Hay, Bran, &c.

Hay, loose, $15.00; baled, $17.00-$18.00; baled straw, $9.00-$12.00; bran, $28.00-$30.00 ton; shorts, $33.00 ton.

Hogs.

Live hogs, thick, smooth, $8.50 cwt.; select graded, $9.25 cwt.; dressed, head on, $13.00; head off, $14.00.

Hides and Wool.

Hides—Cow, 6c lb.; horse, $2.00-$2.50 each; calf skins, 12c lb.; sheep and lambs skins, $1.50-$2.00 each; shearlings, 20-25c each.

Wool—25-28c lb.

TORONTO LIVESTOCK

TORONTO, Aug. 1.—The market at the Union Stock Yards was overloaded with cattle again this week and except in a couple of instances such as baby beeves and good to choice handyweight butchers prices declined further on those of the previous week. Receipts for the four days were close to 7,000 head and about 300 were left from last week. Commission men struggled hard against any reductions on Monday, but on heavy exports they had to give way and there was a drop of at least 20 cents a cwt., with a couple of the best loads topping the market at $7.80 a cwt. No others brought over $7.50 and the bulk of the steers were obtained close to $7.

Heifers for exprot cost from $6.25 to $6.75 and a fair number of stores averaged about $6.50. The Old Country market has dropped a dollar a cwt. on cattle and this has to be met at this end. Local butchers were concerned not only in butchers below 1,000 lbs. each. There were not too many of these and prices scarcely receded at all from last week. The best handyweights did not get above $6.75 a cwt. Good handyweights were $6.25 to $6.75 and mediums $5.25 to $5.75. A lot of poor butchers from 700 to 800 lbs. sold all the way from $3.50 to $4.50 a cwt. and this took in quite a number of Westerns which came down this week.

Baby beeves are the ideal butchers for summer beef and the competition for the small number of these on sale held prices firm if not higher than last week. Prices were as high at $10 a cwt. and two over 800 lbs. each were sold at that figure. The range was from $7.50 to $10 with the bulk from $8 to $9 a cwt. Butchers' cows were reasonably steady, though very few sold at $5 a cwt. The majority of the good cows brought only $4.50. Medium cows were $3.50 and $3.75 and common cows $3.00 to $3.25. Bulls were lower by 25 cents a cwt. and more in some cases. Those bought for export did not average over $4 a cwt.

Rough, heavy steers were hard to place at any kind of price and a number in the yards for over two weeks were sent back to the country at $6 and $6.25 a cwt. The stocker and feeder trade is not good as few farmers were able to get in. Some clean-cut stockers sold at $4 a cwt. this week. Western light stockers went below $3.50 and a number remained unsold. A load of well-bred short keeps were taken at $6.50 a cwt. Springers are in better demand and good ones realized over $90 each. There will be a market here on Monday and the exporters will buy a full supply of steers, heifers and stores, but the commission men are pleading with shippers to keep any unfinished cattle in the country for the present.

Calves held a steady market the fore part of the week and choice vealers brought 9½ and 10 cents a pound. On Wednesday and Thursday prices dropped a dollar a cwt. with tops scarcely reaching 9 cents. The Jewish holiday will cut off quite a demand for next week and excess supplies will probably find an outlet in Buffalo if that market holds up. Heavy calves are the drag in this section and sales have to be made at 5 cents a pound.

Lamb prices reacted late in the week, the extent of the drop being about 75 cents a cwt. Top lambs are not worth more than 15 cents at the week-end and buck lambs not above 13 cents. Light ewe sheep are quite firm at 5½ to 7½ cents.

Hogs are up $1.50 a cwt. for the week, following the smart advance in the States. Feed prices have had a big rise and the upward swing does not look to be a temporary one. Hogs sold here on Thursday morning at $10.50 a cwt. off cars and some cars were diverted to Buffalo this week. Local packers are trying to bring prices back some next week if they can.

Current Quotations.

Choice heavy ex steers..	7.50	7.80
Good heavy ex steers ..	7.00	7.25
Choice short keeps	6.50	7.00
Baby beeves	7.00	9.00
Choice handy weight	6.75	7.00
Good handy weight	6.25	6.50
Medium butchers	5.50	6.00
Common light butchers.	4.00	5.00
Choice 950-1,000 feeders	4.75	5.75
Fair to light feeders ..	4.00	4.25
Choice fat cows	4.75	5.00
Good butchers' cows ...	4.00	4.50
Medium cows	3.25	3.75
Common cows	2.50	3.00
Canners and cutters.....	1.50	2.50
Good choice butcher bulls	4.25	4.75
Good fair butcher bulls	4.00	4.25
Bologna bulls	2.75	3.50
Choice milchers and springers	80.00	90.00
Medium milchers and springers	45.00	60.00
Common do.	30.00	40.00
Choice spring lambs...	15.00	...
do bucks	13.00	...
Common spring lambs..	10.00	11.00
Good to choice sheep ..	6.00	7.00
Heavy sheep and bucks	3.00	3.50
Culls	2.50	3.00
Good to choice calves ..	8.00	9.00
Medium calves	6.50	7.50
Common calves	4.00	6.00
Hogs f.o.b. thick smooth	9.50	...
do fed and watered...	10.00	...
Hogs off cars short run.	10.20	...

CHICAGO LIVE STOCK.

CHICAGO, Aug. 1 — Cattle, receipts 3,000. Fed steers and yearlings uneven; steady, to 15c lower; plainer grades showing decline ! demand generally rather inactive; no choice offerings here; best long yearlings 10.90; top matured steers 10.95; best fed steers and yearlings 9.00 and 10.25; native grassers selling under 8.50; rather numerous; dull; no reliable outlet for grassy cows and heifers; rain fed kinds scarce; in moderate demand; weighty bologna bulls very scarce; most bolognas 4.00 and 4.75; vealers steady to 25c lower; largely 10.00, market to packers; less desirable kind 9.50 and 9.75; stockers and feeders weak.

Hogs, receipts 35,000; opened generally 15c to 25c lower than Thursday's average; closing active, part of early loss regained. Top lightweight 9.75; bulk good and choice 160 to 240 pound weight 9.35 and 9.60; better 260 to 325 pound butchers 9.10 and 9.40; desirable 140 to 150 pound weight 8.90 and 9.20, packing sows 7.85 and 8.10; strong weight slaughter pigs 8.25 and 8.50; estimated holdover 18,000.

Sheep, receipts 9,000; active; fat lambs generally steady to strong; bulk natives 13.00 and 13.25; sorting light; bulk rangers 13.65 and 13.85; top $13.85; odd lots fat ewes 5.00 and 6.50; steady feeder lambs 10 to 25c higher; bulk 12.60 and 12.75.

CHICAGO GRAIN.

CHICAGO, August 1. — Bear estimates of the 1924 domestic wheat crop had a depressing effect on the wheat values to-day, and so, too, did increased hedging sales of newly harvested wheat. Closing prices for wheat were heavy 1 5-8 to 2 1-8c lower, with September $1.30 5-8 $1.30 3-4, and December $1.34 1-8 to $1.34 1-4. Corn scored 1 1-8c to 4 1-2c gain; oats finished unchanged to 1-8c lower and provisions unchanged to 20c higher.

According to current private estimates, the wheat crop in the United States, as judged at present, suggests 46,000,000 bushels greater yield than was indicated a month ago and is about equal to last year's final returns. Under such circumstances the wheat market soon underwent a material setback in price, with selling given further impetus by liberal receipts, especially at Kansas city and Chicago.

STERLING RATES.

MONTREAL, August 1. — Sterling rates were quoted here to-day as follows:

Demand 4.4238.
Cables 4.4263.

EGG MARKETS.

OTTAWA, Aug. 1. — Receipts of eggs at most receiving centres are falling off materially. Ontario country shippers are selling extras 33, firsts 27, seconds 21. Montreal quoting country shippers f.o.b. cases returned extras 34, firsts 27, seconds 21. Storage stocks low.

Toronto market firm. Jobbing extras 38, firsts 32, seconds 26.

Montreal market firm, jobbing extras 38 to 39, firsts 29 to 30, seconds 25.

Manitoba market firm. Prices unchanged. Live poultry delivered broilers 20, fowl 10 to 14, ducks 10 to 12.

A NEW & BETTER FURNACE
At a Sensational Price

COSTS LESS TO BUY

Gilson's of Guelph now offer you a perfected pipeless furnace at a sensational price. The lowest-priced efficient heating system on the market. Pay less for the furnace—no expense for pipes—installed in any home in less than one day without muss or fuss.

COSTS LESS TO USE

You can heat every room in your house with the Gilson Pipeless on less fuel than it takes to run your stoves. And this all cast-iron furnace uses surprisingly little fuel. It pays for itself!

GUARANTEED
To Heat Your Whole House

All you need is enough cellar-excavation to accommodate the furnace. Every room in the house will be cosy and warm. Cellar will be fine and cool for fruit and vegetables.

Get Full Facts To-day

Learn all the features of this sensationally-priced heating system. We will welcome your enquiry. Catalogue, sketch plan forms, estimates and full information, gladly supplied without obligating you in any way. Act at once—this is the time to make plans for heating your home properly.

NELSON BROTHERS, Plumbing and Heating Contractors
Estimates Free Phone 1654
GILSON MFG. CO., LIMITED
1234 YORK STREET, GUELPH

A THOUGHT

"Nine baskets of talk were let down from Heaven to Adam. Eve glided forward and secured six. Which accounts for the fluency of women. Although I have known men who could talk all evening, with no more fatigue and no more variety than a dog barking."—Quot.

NORWOOD NEWS

NORWOOD, Aug. 1.—Mr. Slater Knox and sister, Mrs. Joseph Reynolds, Miss Edith Peake and Miss Ruth Wildman motored to Campbellford on Monday.

Miss Vera Finlay, B.A., of Toronto, who has been spending a holiday at Sparrow Lake, arrived home on Tuesday to spend the rest of her vacation with her parents, Mr. and Mrs. J. A. Finlay.

Mr. Thos. Elliott of Peterboro was in the village on Tuesday.

Mr. and Mrs. W. Giffin were to Crow Lake on Monday.

Mr. and Mrs. Fred Fry and family have returned home from a holiday spent at their cottage at Belmont Lake.

Mrs. Richard Deen is visiting friends at Elmvale and Penetanguishene.

Mr. John Logan of Niagara Falls spent the week-end at his home in the village.

Mrs. R. Leeper and Miss Lillian Leeper were in Peterboro on Wednesday.

Mr. and Mrs. E. C. Squire and Miss Reba Squire left on Wednesday on a two weeks' vacation at Stoney Lake.

The local Anglican Sunday School held their annual picnic on Wednesday at Birdsall's Landing, Rice Lake.

AUSTRALIANS INCREASE.

MELBOURNE, August 2.— The populaton of Australia as of March 31 was estimated at 5,777,262. This is an increase of 341,528 over the last official census, taken in April, 1921.

One Hundred Dollars Guaranteed Every Month of Her Life By The Confederation Life Association

FOUR years ago, an Ontario business man, being well, strong and insurable, took out a Monthly Income Policy in the Confederation Life Association.

Two and a half years afterwards, he died.

For the past eighteen months his widow has been receiving, regularly each month a cheque for $100.00.

This income is guaranteed to her for life. If she should die before she has received 240 monthly instalments, that is, before 20 years are up, the remainder of the 240 instalments will be paid to her heirs.

This monthly income is not an isolated example. Many others are receiving monthly cheques—some for more—some for less.

If you would like to provide an income such as this for your wife, mother, or other beneficiary, or if you could provide such an income FOR YOURSELF for life after a term of years, write for particulars and find out for how small a yearly deposit you can receive this and many other benefits.

CONFEDERATION LIFE ASSOCIATION

For particulars see Local Agent or write

W. BOULTON
Divisional Manager, Peterboro.

TEAR OFF AND MAIL THIS COUPON NOW

The Confederation Life Association

Please send me, without obligation on my part, particulars of your Guaranteed Income Plan.

Name .....
Address .....

RED ROSE TEA "is good tea"

Next time try the finest grade—
RED ROSE ORANGE PEKOE

T-6

GOLD BUG FREE.

Stings Prospectors in Rhodesia and Drives Them to Frantic Effort.

BULAWAYO, Southern Rhodesia, Aug. 2.—Gold prospecting is very active throughout Rhodesia and so keen are the prospectors in pegging out claims that eight of them slept throughout the freezing cold one night on the site of a dead miner's forfeited gold claim, known as Mick's Luck, near Essex Vale, at one time the home of the famous explorer, F. C. Selous.

As soon as it was daylight there was a wild stampede among the men to erect the customary discovery notices. Motor cars had arrived for two of the competing amateurs, who apparently thought that first registration of a claim at the mines office in Bulawayo established a prior right to it. These two men had a furious race to Bulawayo, covering the distance of 30 miles over the rough veldt road in 45 minutes.

BABY'S GREAT DANGER DURING HOT WEATHER

More little ones die during the hot weather than at any other time of the year. Diarrhoea, dysentry, cholera infantum and stomach troubles come without warning, and when a medicine is not at hand to give promptly the short delay too frequently means that the child has passed beyond aid. Baby's Own Tablets should always be kept in the house where there are young children. An occasional dose of the Tablets will prevent stomach and bowel troubles, or if the trouble comes suddenly the prompt use of the Tablets will relieve the baby. The Tablets are sold by medicine dealers or by mail at 25 cents a box from The Dr. Williams' Medicine Co., Brockville, Ont.

FABLES ON HEALTH

STAND UP STRAIGHT.

"Stand up straight!" ordered Mr. Mann's physical director, slapping him on the back as he went stooping down the street.

"If you want to avoil self-poisoning, stand erect.

"Few people realize the fundamental reason for keeping an erect posture. The scientific idea is just this: In an erect position the abdominal musles tend to remain taut, thus affording proper support and pressure to the abdomen.

"When a slouching position is habitually indulged in the abdominal blood is likely to stagnate in the liver and bring about a sensation of despondency and fatigue. It leads to constipation, bad circulation and other ills.

"Why, I've known men to surprise even themselves by standing up straight for as little as three weeks."

COAT HANGERS.

Wind elastic bands about the ends of your clothes hangers and you will have no trouble with the clothes slipping from them.

WHITE BRAIDING

White braiding is used effectively on black and navy blue dresses for fall. Braiding in red or black is also featured.

LINES CURVED.

The slightly circular line about the hemline is much more popular than the square, straight one, though the wrapped skirt is probably most popular of all.

Place Your Orders Now For ALL SIZES

ANTHRACITE COAL

Also POCAHONTAS and SOLVAY COKE

McCARTHY & JOHNSTON

PHONE 96

PETERBOROUGH FUEL & TRANSFER, LIMITED

KELLY BROS., Proprietors, 134 Aylmer Street.

COAL

Delaware and Hudson Anthracite, in all sizes.

WOOD

Dry Hardwood — Dry Mixed Wood, Cut to Order.

'Phone for Prices. Satisfaction Guaranteed.

'Phones - - 270 and 362

WILL IMPROVE OSHAWA HARBOR

Public Works Department Issued Details Regarding Construction.

NEW HOTEL, TOO.

OSHAWA, Aug. 1.—Tenders have been called for the construction of a breakwater and other improvements at Oshawa Harbor. Notices were posted to-day by the Departmentof Public Works of Canada and specifications as to construction issued The department declared time to be the essence of the contract, which must be completed within fifteen months from the date it is let and work must start immediately following the award.

Oshawa is to have a brand-new and up-to-date modern hotel, containing from sixty to seventy-five rooms. For some time local interests and outside hotelmen have been quietly negotiating for a new hotel here. The whole project is nearing completion and in the course of a few days an announcement will be made regarding the personnel of those back of the hotel, the site it is to occupy and all other facts relating to the ventuse. It will be remembered that some months ago a movement was made to have the United Hotels, Limited, build and operate a hotel in Oshawa. That hotel was to cost in the neighborhood of $300,000 and was to be controlled by the United Hotels, although local people were asked to put up a considerable proportion of the capital. That project fell through, the feeling being that such a hotel was too large for this city.

The ban on high floats in the Old Home Week street parade next Monday evening has been removed, and they may now be built to any height.

Mayor W. J. Trick this afternoon proclaimed Monday, Aug. 4, Civic Holiday and a public holiday, and, as has been the custom of past years, all business operations in this city will be suspended for the day. Proclamation was not made until to-day, it being considered that, as preparation had been made in this respect for Old Home Week celebration, it was unnecessary, but the formality was adhered to, and His Worship made the order.

The funeral of the late Dennis Deneen, well-known former Oshawan, whose death occurred here on Monday at the General Hospital, following a short illness which he contracted while on a visit to his mother, was held this morning from the residence of Mrs. T. J. Sheridan, 271 Celina street, to St. Gregory's Church, where Requiem High Mass was sung by Rev. Father Bench, assisted by Rev. Father O'Reilly.

Fewer But Better Churches

Congregational Churches Ask in Annual Report For New Aim.

NEW YORK, Aug. 2.— (United Press.)—The annual report of the congregational churches of the United States has just been made public. A summary made by Rev. Charles E. Burton, the secretary, shows a notable tendency towards "fewer churches but better." The denomination reports a loss of one hundred and ten churches, but an increase of 3,322 members. The average membership per church, taking the country over, increased from 147 per church to over 150 members per church. This is accounted for by three reasons:

First, the concentration of population in cities from the country, thus making the continuance of rural churches impossible.

Second, the wide use of the automobile allows many country dwellers to go to the town church.

Third, the growing spirit of church union or federation which brings about the union of two or more small churches of various denomiantions into one strong church.

During the year 33 new churches were organized, and 143 were closed or mergfied into churches of other denominations. Property values have increased by $8,412,461, bringing it up to $132,388,237. Invested funds of the churches amount to $15,343,948, being an increase of $824,550 in the year.

The annua l budget of the churches reporting amount to $18,261,691, which is $1,470,936 more than the preceding year. This does not include the benevolences of the churches, which total 5,366,181, or $153,965 more than the preceding year.

3 MOSCOW BOYS TIRE OF HOME

MOSCOW, Aug. 2.— Three Russian youths named Knyazeff, Pliestch and Freundburg have left Moscow on bicycle tour of the world which they expect to encircle in two years. Their route will take them to Kazan, Ekaterburg and Vladivostok and then to Japan where the remainder of the journey will be mapped out. They expect to cross the United States late in 1925.

CIRCUS DAY ON THE WAY

A few days now and there will roll out of the dawn, the great truckling wagons of the Sparks Circus, in Peterboro, for a one day's stay, Thursday, August 14. From nowhere it will appear to come, the great tents will go magically into the air—it will seem that the great mushroom growth "just happened," but it didn't.

For months the men have been working that the Sparks Circus might come to Peterboro. And when it arrives, it will mean that the efforts of more than a hundred men, who have gone before it, have been successful.

The first man to start in the advance of a circus is the first contracting agent. His task is to prepare the way for the coming of

CHARLES SPARKS,
Manager Sparks Circus, a standard attraction with a national reputation for cleanliness and honesty, coming to Peterboro, Thursday, August 14.

others. Then there starts, three weeks before the circus, the No. 1 Advertising Car, carrying twenty-five billposters, lithographers, banner tackers and others. A few days and there comes the first press agent. Then comes the second contracting agent. Then the No. 2 car with twenty-five more men. Another wait and still another press agent. Then a week before the show comes the third car with more men. And should this be not enough, there is a brigade of eight men who are supposed to work as hard and do as much as the sixty or seventy men on the three cars.

But the list isn't complete yet. There arrive the programmers who pass out small billing and the heralds. And then, just to see that everything has been done right, there arrive the "checkers up" who go over the work done by everyone and see that it has been done correctly. And even then, the work is not ended.

For there yet must come the twenty-four hour men who notify every person seen by the contracting agents, just when the circus is to arrive and when the supplies must be on the lot. And so, when the Sparks Circus comes here, there will be nothing of the 'happen so' about its arrival. For a hundred men have gone before it—and never a detail is neglected—even to the routing of the parade and the bumps in the road that lead from the railroad tracks to the lot. But the work of a circus doesn't show on the surface. And it shouldn't. For if there's anything that should show its romantic side, it is the place of glaring chandeliers and sprinkled wood shavings—the circus.

Seats can be secured Circus day at Payne's Drug Store at the same price as at show grounds.

Circus prices — Children under 9 years of age, 30 cents; Adults 75 cents.

Sparks Circus will exhibit at the Exhibition Grounds.

YOU FEEL YOU WANT TO BUY IT.

A while ago there was a wide difference in price between ordinary teas and the best—and you naturally hesitated to buy the best. Now the once cheap teas are double what they were, while the best—RED ROSE ORANGE PEKOE TEA—is still only 45c a ½ lb package, only 7c more than other package teas. It's so strong, too, it goes much farther. You really save money by using it. You ought to try it.

OLD EDITIONS BRING HIGH PRICES.

LONDON, Aug. 2.—A first edition of Swift's "Gulliver's Travels," dated 1726, was sold at Sotheby's auction room recently to an American for $3,625, a new high record for the edition. A first edition of Thackery's "Vanity Fair" brought $1,995.

ENGLAND SEEKING LEAGUE APPROVAL

Draft Instrument of Terms of English Mandate Over Mesopotamia To Be Presented.

GENEVA, August 1.—(AP). — When the Council of the League of Nations meets in August, just before the assembly which opens September 1, it will be asked by Great Britain to approvea draft instrument setting forth the conditions under which England is expected to carry out the mandate over Iraq, or Mesopotamia. Instead of the customary mandate arrangement which applies to the Pacific Ocean islands and other mandated lands like Syria and Palestine, Great Britain has inserted her mandate obligations in a bilateral treaty which the Bagdad parliament recently ratified.

The council will be requested to agree that the mandate shall be implemented by a treaty of alliance between Great Britain and Iraq, and to approve an arrangement by which the treaty of alliance shall terminate when Iraq becomes a member of the League of Nations. In any case the treaty of alliance comes to an end not later than four years from the coming into force of the Treaty of Lausanne. The consent of the council is required for any modification of the terms of the alliance it shall be submitted to the terms of the alliance, and England promises that if any dispute should arise between England and any other member of the League over the interpretation of the alliance, it shall be submitted to the world court of justice, if it cannot be settled by direct negotiation.

The military agreement which forms an annex to the main treaty provides that Iraq accepts full responsibility for the maintenance of internal order and for the defence of Iraq from external aggression. With this end in view, it is agreed that the material support now being rendered by Great Britain shall be progressively reduced with all possible expedition. Future British assistance will take the form of stationing adequate British forces in Iraq, of the granting of facilities for military and earonautical instruction of Iraq officers in England and the furnishing of arms, ammunition and aeroplanes for Iraq army.

Article six of the main treaty stipulates that the King of England under takes to use his good offices to secure the admission of Iraq into the League of Nations as soon as possible.

SMALL COINS SCARCE.

Russia Is Unable To Meet Demand For Small Coins.

LENINGRAD, Aug. 2.—With the introduction of new metal currency in Russia, the Soviet government is experiencing great difficulty in coining sufficient money in small denominations to meet the public demand and is turning to the United States for additional minting machinery. It has also placed an order with the British Royal Mint in London for the manufacture of 40,000,000 half-ruble silver pieces. These have a value of 25 cents and consist of nine parts of silver and one of copper.

While silver coins of 10 kopeks, 15 kopeks and 20 kopeks have been in circulation for some time, no copper money has yet been minted, as the state-controlled factory, to which the government awarded a large contract for minting copper pieces, has failed to produce sufficient coins to meet the demandse of the Soviet republic.

PEOPLE "ALL NERVES"

What To Do If You Find Yourself In This Condition.

The sort of thing that specialists speak of as nervous debility is the run-down condition caused by overwork, household cares or worries. The sufferers find themselves tired, morose, low-spirited and unable to keep their minds on anything. Any sudden noise startles and sets the heart palpitating violently. They are full of groundless fears, and do not sleep well at night. The hands tremble and the legs feel as if they would give way, following a walk or any exertion. The whole condition of such people may be described as pitiable.

Doctoring the nerves with poisonous sedatives is a terrible mistake. The only real nerve tonic is a good supply of new rich blood. Therefore the treatment for nervousness and run-down health is Dr. Williams' Pink Pills, which promptly build up and enrich the blood. The revived appetite, the strong nerves, improved spirits and new strength which comes after a course of these pills will delight every sufferer.

You can get these pills from any medicine dealer or by mail at 50c a box from The Dr. Williams' Medicine Co., Brockville, Ont.

BLUE SERGE

A smart blue serge coat is trimmed with many scallops all edged with a piping of Chinese red.

NEW CALOMEL WORTH MILLIONS

Your liver is poisoning the whole system, causing a tired feeling in the morning, sick headache, bad taste in mouth, sour stomach, indigestion, constipation, kidney trouble, etc. There is only one drug known that acts directly upon the liver, and that is calomel! Because so many people object to the ordinary calomel, it is now put up in a new form, called Tanol Calomel Tablets, which act with a gentle movement of the bowels and no salts or seidlitz powders are needed to remove it from the system, as it is self-eliminating. Get a few of these Tanol Calomel Tablets from the druggist and they will make you feel 100 per cent. better. For sale at Weber's Drug Store, Charlotte street. m.s tf

SAVES WEAR.

Crumple tissue paper thickly over upholstered furniture before putting on covers. It saves wear.

LINGERIE COLLARS.

Nearly every dark frock has its lingerie collar and cuffs to brighten it and give it the youthful touch.

Money Transferred by Mail or Cable with Safety to any part of the world.

Have You a Friend Coming to Canada?

IF you have a relative or friend in the Old Country who is thinking of coming to Canada, let us send him a copy of our booklet, "Canada, the Land of Opportunity." This is full of useful and helpful information and will help him to avoid initial mistakes and improve his prospects of success in Canada.

Send his or her name and address to your Local Branch Manager, or to the Publicity Department, Head Office, Montreal. We shall be pleased to forward a copy.

G442

The Royal Bank of Canada

Peterborough Branch - V. Eastwood, Manager

16th ANNUAL OUTDOOR

Horse Show

HORSE SHOW PARK BY-THE-LAKE

COBOURG

AUG. 12 : 13 : 14 : 15 : 16

$10,000 CASH

and Valuable Silver Trophies

in prizes for

Hunters and Jumpers, Harness and Saddle Horses, Roadsters, Four-in-Hands, Tandems, Ponies, and Heavy Draughts.

Since the printing of Prize List the Directors have by special request added Class 84a. Ponies in harness under 12 hands. 1st Prize, $30. 2nd Prize, $20. 3rd Prize, $10. Entry Fee $3

The Junior High Jump—A new Feature—Don't Miss It
Polo Tournament All Week—Very Exciting
Steeplechase Daily—Lots of Good Horses

The Royal Canadian Dragoons in the latest drills and military manoeuvres. Better than ever.

THE FAMOUS 48th HIGHLANDERS BAND will furnish an entirely new programme of music

General Admission 50c—Autos 25c—Grand Stand Free.
Reserved Section—Chairs $1.00; Bench Seats 50c
Evening Concerts 50c -:- Children under 12, 25c
Show starts Daily at 1:30 p.m. sharp.

IS YOUR PRINTING

A Silent Salesman or A No-Sale Agent?

¶ *Good printing tells of the spirit of your firm, whether you are aggressive, discriminating and abreast of the times. If your printing looks as if "any old thing will do" it is interpreted to mean that your goods are handled on the same basis. Therefore*

By Your Stationery You Are Judged.

¶ *Printing must have a "wallop" to it to gain a favorable impression these days. It must be quality through and through—the sort that commands attention at all times.*

¶ *We know printing—for that's our business—and it's your business to get the best at the lowest possible prices, consistent with such quality. Whenever you're in the market let us figure with you.*

¶ *Come and talk it over with us. We'll advise what we think will give your business real standing, and the cost will be as low as good work will permit.*

Examiner Job Dept. - Phone 1600

Pasteurized Milk Is the Road to Health

Just as the Pied Piper of Hamelin led the children in that farfamed legion, so our Pasteurized and Clarified Milk leads both children and adults today to health and long life.

Cheaper and Safer

Pasteurized Milk is a nourishing liquid, and, as prepared by us, cheaper and safer than the ordinary kind. Drink a good deal of it, for its the most wholesome food in the world.

Order by 'phone or from one of our drivers.

PETERBORO MILK PRODUCTS LTD
Phone 1900. PETERBORO ONT.

Seven Special Sales Makes Shopping at Hall's Profitable To-Night

Linen Huck Towels
To-night
19c each

If you don't need Towels for immediate use this is a splendid money-saving opportunity to stock up for the future. Closely woven from heavy linen yarns make these Towels long wearing and durable. In pleasing size, 17 x 27 inches, and full bleached. Hemmed ready for use.

(Main Floor)

Big Ben Castile Soap
4 Cakes 29c

Regularly sold at 10c per cake. A large generous bar of Pure White Castile, for bath or toilet use. Special in the Rummage Dept. for tonight only.

FOUR STRING CORN BROOMS 35c each

A well-made Broom that will stand hard daily use. Made of pliable green corn, 4-string, hand-sewn. Special in the RUMMAGE DEPT. TONIGHT.

BIG CLEAN-UP OF
Men's Balbriggan Underwear at 39c Per Garment

Owing to a broken size range, we have marked these garments at a ridiculously low price to clear them tonight. ALL ARE PERFECTS of splendid quality and superior workmanship.
SHIRTS with short sleeves, in sizes 34, 36, 38 and 40.
DRAWERS in ankle length. Sizes 34, 36, 38 and a few size 46.
All regularly sold at 69c each. Practically half-price tonight.

RICHARD HALL & SON

Women's Nainsook Nightgowns To-Night 49c each

Cool Summer Nightgowns of durable nainsook. Trimmed with colored stitching and shirring. Slip-over styles. A regular 75c value. Just enough for two and a half hours selling tonight.

CREPE STEP INS 98c Per Pair

A choice lot of dainty Step-Ins of krinkle crepe. Well made on roomy, comfortable lines. Finished with silk stitching of contrasting color. Regular $1.25 value.

(Main Floor)

Plain and Fancy Ratine
SPECIAL TO-NIGHT
at 49c yard

36 inches in width, showing several new summer patterns in plain and combination colorings. Regularly sold up to 95c per yard. Ratine is a material that can be worn late in the season. Purchase a dress length at tonight's low price.

GARDEN PARTY FROCK

(By Hedda Hoyt.)

(United Press.)—Nearly every woman attends at least one garden party during hte season. If she doesn't, she will at least want a party during the season. If she of things boyish has sent women hunting for the purely feminine frock. And where can one better wear the dainty summer frock than the garden party?

The garden parties which are held on the estates of Long Island and Westchester give proof of what's what for smart summer wear. Never have dresses been so luxuriously lace trimmed so fragile as to texture or so lovely as to coloring.

There are the all-lace gowns the lace and net combinations organdies printed chiffons and fluffy tulles. Colors follow pastel shades rather than brilliant ones as bright colors are left more for sports wear. Yellow predominates at the garden party as it does for evening and sports wear. Soft orchids and rose shades give yellow a rather close second. Black and white is also a favorite color combiantion and all white is popular providing it is touched up with color.

Of the lace frock columns could be written but suffice to say that there is no formal gathering where the lace frock is not in evidence. Just now ecru lace posed over black, is the most popular effect. White lace and net combined is worn over a peach colored slip. Taupe lace over self color is lovely and black over peach, flesh or tan is good. While many frocks use the all-lace vogue, the most recent adaptations combine lace with net, chiffon or georgette. Wide laces with open weave are preferred to narrow laces.

A Satin Sash.

The lace frock is nearly always held about the low waistline with a satin sash of harmonizing shade.

Two-toned organdies with many ruffled skirts are chosen by the younger set for the garden party frock. The off-shoulder neckline is often used and sleeves are conspicuously absent. Where two-toned organdy forms the frock two shades of ribbon are used about the waist and fall in streamer effect at one side. Often odd little nosegays finish the ends of the streamers.

Flower-figured chiffons are to my mind the loveliest of garden party frocks, for they are veritable gardens within themselves. White backgrounds with roses and green leaves figured on the material are adorable worn over a very pale rose or pale green slip.

Hats which accompany the garden party frock are invariably large this year. Capelins, horsechairs and all transparent bairds are popular and pastel shades matching the frock are generally used. An orchid chiffon frock with finely pleated tunic augments its color scheme by using a hat of light green horsehair trimmed in orchids. Again such a gown may use the orchid colored hat, thus keeping the entire scheme in orchid.

While a few pastel-toned shoes such as orchid, yellow, blue, etc., are worn matching the garden party frock, the general trend seems to be toward the light champagne shoe and stocking or the popular black satin shoe with nude-toned hosiery.

One notices few jewels worn with the summery afternoon out-of-door frock. Perhaps this is, because the popular semi-precious crystal, jade, carnelian, etc. are too heavy for the flimsy frock. Earrings are not nearly so popular as they have been. In fact, with the exceptions of necklaces and bracelets, there is little or no jewelry worn. White jewelry is quite popular and coral ping is also a favorite for the summery occasion. Pink-dyed bone beads either plain or with carving are very new and pretty.

One doesn't wear gloves these days, even to the most formal garden party. Parasols, however, are considered indispensible and whether opened or closed, tend to complete one's outfit. Ruffled taffeta parasols with painted wooden handles are often chosen to accofpany the summery frock. Apricot is a popular shade for the parasol and often is carried with the ecru lace frock which is worn over an apricot slip. Black and white lace effects are decidedly smart. The white parasol is often covered with black lace.

PRINCE'S CHEF POPULAR IDOL

Monsieur de Gerog Receives on Average 200 a Day, With Photographs.

GOES WITH PRINCE.

By HORTENSE SAUNDERS.

NEW YORK, Aug. 2.—The movie hero isn't the only man that gets fan letters these days—not by any means.

Monsieur de Gerog receives on the average of 200 a day, with photographs, presents and promises thrown in, and he's never been an actor in his life.

But he has been a caterer to the royal English family for many years. He accompanies the well-known Prince of Wales on all of his trips, and knows that young gentleman's likes and dislikes pretty well by this time.

Since he arrived in this country in advance of the prince, who is not due until August, he is besieged with requests from women from all over this country begging him to arrange the introduction—and they will do the rest.

"Alas," he confided to me, "they do not know how hard this is. "Unless there is a public reception—and the prince hates these—there will be very little chance. And all requests must be taken up with the private secretary of the prince and with Vice Admiral Sir Lionel Halsey—and there is much red tape."

Then remembering the one sure route to a man's affections, he passed on this information about what his royal highness likes to eat.

"For luncheon, English food, roast beef, Yorkshire pudding, and substantial foods; for dinner, French cooking. He is very fond of game and cares very little for mixed drinks or champagne. His favorite drink is Scotch and soda."

The recipes for the prince's favorite meat dish and salad he also divulged, and here they are:

Breast of Chicken, Calcutta Style.

For this you need the breasts from three-and-one-half or four-pound chickens, seasoned with salt inside and out. First take some white onions, very finely chopped, and fry in butter until they are a light brown in color. Peel one raw apple and chop very fine and let it simmer with the onions for another 10 minutes. Then spread over this mixture Indian curry powder and wet the whole with chicken broth until it forms a light green colored sauce.

Boil this slowly for about an hour and a half and then strain through a sieve. Then pour over the chicken breasts in a casserole and cook from 35 to 40 minutes. Just before you serve it you mix a little grated fresh cocoanut and a little double cream with the sauce to thicken it.

You serve this with rice which is prepared this way: Put a piece of butter in a pan with a few chopped white onions that have been allowed to heat but not brown. Then put in a cup of rice and mix the rice with the onions and butter and add two cups of chicken broth seasoned with salt and white pepper. Cover and place in the oven 18 minutes. Then remove at once from the dish in which it was cooked.

Use the rice as a garnish around the chicken and sauce. Serve with Indian chutney.

Alexander Salad.

Hearts of lettuce.
Sliced ripe raw pineapples.
Sliced tomatoes.
Sliced oranges.
Serve with cream mayonnaise dressing.

Prince's Favorite Midnight Supper.

Cocktail de fruits (fruit cocktail).
Consomme de Volaille (chicken broth).
Homard Newburg (lobster Newburg).
Medaillon de foie gras aux truffles (pate de foie gras and truffles).
Jeune Pintade aux muscat (young guinea hen).
Peches Royal (iced peaches).
Cafe cauchois (coffee).
Pommery Greno (champagne).

WOULD DELIVER COAL MONTHLY

Idea in Practice Would Prevent Overcrowding at Certain Seasons.

INDIANAPOLIS, August 1—(AP).—Elimination of the seasonal demand for coal would be "a blessing to the industry and to the public in general," says the United Mine Workers Journal official publication of the United Mine Workers of America. The statement was made in discussing the recommendation of the American Engineering Council that seasonal storage of coal would cut the public's coal bill, eliminate danger of coal famine and stabilize the industry.

The plain of having the public purchase its coal on annual contracts for yearly requirements with a provision that the coal be delivered monthly in equal allotments long has been advocated, the article points out adding that under the present conditions 47 per cent of the idle time of the industry is caused by the seasonal demand for fuel. It wa ssuggested that the council's recommendation also might help solve the problems of too many mines and too many miners.

SEEK TO MAKE PARADISE.

Florida Will Vote on Abolition of Inheritance and Income Taxes.

TALLAHASSE, Fla., Aug. 2.—(AP).— A proposal to amend the state constitution so as to provide that no inheritance tax or income tax shall ever be levied by Florida will be voted upon by the people of th's state in the general election next fall.

The proposal was submitted to the voters in a resolution adopted by the last session of the legislature, in 1923. Under provisions of the proposed amendment heads of families would, should it be adopted be exempt from taxation on household goods and nersonal effects to the value of $500.

SUGGEST HEATING POLICE GARAGE

Frost Caused Radiator to Burst and Excessive Repairs to Motorcycle.

Characteristic of the quiet month of July, when civic business reaches the low level of the year, very little came before the meeting of the Police Commission held yesterday afternoon, other than the regular monthly accounts.

A bill from H. T. Millard amounting to $140.71 for the repairing of the police motorcycle, which Chief Newhall explained would probably not have exceeded $60 or $65 had a properly heated garage been provided for its storage appraised the members of the necessity of heating the garage at the rear of the Police Station, where the car and motorcycle were both kept last winter.

The frost not only wrought havoc on the finer parts of the motorcycle but caused the radiator of the police car to burst on one occasion.

Realizing that it is poor economy to pay substantial repair bills, when a few dollars expended in heating the place would preserve the equipment, Mayor Turner was deputed to take the matter up with the City Trust.

It was suggested that if a radiator could be connected with the heating system of the municipal buildings the matter would be remedied.

Nicolas Renzetti's application for a license to conduct a second hand store on Charlotte street was granted, on the report of Chief Newhall.

A communication from the Safety Silent Police Company elaborating on the effectiveness of their product in police administration and offering to allow the city to purchase after ten days free trial was received. No silent policemen for Peterboro as the members passed lightly over the offer, without considering it.

Payment of the following accounts was authorized:

Charles Cheu, $11.50; Mrs. M. Fowler, $10; Fanning's Laundry, $3.96; Peterboro Utilities Commission, $4.70; Peterboro Examiner, $6; $36.30; Bell Telephone Co., $10.98; R. J. Soden, $2.50; White and Ackford, $24.35; City of Peterboro, Fitzgerald & Co., $2.50; H. T. Millard, $140.71; Canadian National Telegraphs, $2.53; J. J. Turner, $5.98; Samuel Newhall, $54.00 (expenses to Canadian Chief Constables and International conventions); G. R. Record, $1.

There were present at the meeting His Honor Judge Huyeke (chairman), Mayor J. J. Turner and Magistrate Langley.

WESTERN PASTOR VISITS BURNBRAE

Rev. Mr. Aitken of Parkhill District Was Special Preacher.

BURNBRAE, Aug. 1.—Rev. M. Aitken, who comes from Parkhill district in Western Ontario, was the preacher at Burnbrae ond Rylstone last Sabbath.

Mr. Aitken's morning subject was "The accelerating forces in life." The scriptural connection was John 12:3: "The house was filled with the odour of the ointment." In the evening his text was Phil. 1:21: "To me to live is Christ." He stressed the point that man was a wonderful creation and should have a high ideal. Christ was that supreme ideal.

It is interesting to Burnbrae people to learn that Mr. Aitken comes from a charge formerly occupied by Rev. John Moore, now of Strathroy, a former pastor of Burnbrae and Rylstone.

Trustees Met.

A meeting of the trustees of St. Andrew's was held on Monday evening to deal with matters regarding the church lighting. The new Hydro rates which come into effect soon make some changes necessary in the wiring. The Hydro question is a live issue in the community just now as a large number have been using power for a considerable time and feel that the proposed new rates and contract are unfair.

Personals.

Mr. and Mrs. Macfarlane of Toronto are guests of Mr. and Mrs. A. T. Donald.

Mr. and Mrs. Cecil McLean motored to Lindsay on Saturday evening and spent Sunday at Mr. McLean's home near that town.

A number of Burnbrae people attended the evangelistic services being held at Oak Lake, last Sunday. Rev. Alexander Farrie who conducts the services is a splendid speaker with a vital message for each of his hearers.

Social Events.

A number of social events take place in the vicinity during the first half of August. On Tuesday evening, August 5, the Ladies Aid of St. Andrew's hold a social evening on Thursday, August 7.

The English Line lawn social is to be held and on Thursday, August 14, the lawn social at Zion, which is to be held in Mr. Simpson's grove.

SLAPS SOLDIER STARTS REVOLT

Rebellion Against Federal Government Fired By Arrogance of French Officer.

MAN SHOT.

By MILES W. VAUGHN

NEW YORK, Aug. 2.—(United Press).—The arrogance of a young French lieutenant, who slapped a careless Brazilian soldier, is one of the immediate causes of the uprising which has thrown the Brazilian state of Sao Paulo into the turmoil of rebellion against the federal government.

The soldier, a member of the Sao Paulo state army, shot and killed the Frenchman and was extolled as a hero by his indignant comrades.

The lieutenant was a meber of the French military mission which had been instructing the Sao Paulo army for several years, raising it to a point of efficiency where it prided itself on being the finest body of troops in South America.

Discussion of the incident was widespread throughout Brazil and caused an immediate breach between the state government and its military establishment. Soldiers held mass meetings and adopted resolutions demanding immediate withdrawal of the mission. State Governor de Campos replied by offering the French a new contract.

The army flamed with the spirit of mutiny, and young soldiers, many of them sons of the old and wealthy coffee barons, got in touch with other dissatisfied groups wishing to tear the state away from the Brazilian union.

Government Fails to Intervene

Within a month a plot with ramifications in half a dozen states was under way, and the fegueral government failed to intervene, although informed by its secret agents.

The matter finally came to a head when the new contract with the French mission was prepared for Governor de Campos' signature. The army considered this a direct slap in the face and added to the blow given military prestige by the crushing of the Rio revolt in 1922, determined on rebellion at once.

The plot was sprung at midnight, July 4, just two years to the hour after the beginning of the disastrous Rio revolt.

Soldiers overpowered officers known not to be in sympathy with the movement, called on the federal garrison at Santa Ana barracks for support, and seized public buildings.

Governor Flees.

Governor de Campos was forced to flee and federal units sent against the rebels from the port city of Santos were repulsed with heavy losses.

The rebels issued a manifesto calling for a temporary government, assumed control of food stores and factories and prepared for a long battle.

Leaders even insolently telephoned President Bernardes in his palace in Rio announcing that the existing regime had been overthrown and that any dealings he might wish to have with the people of Sao Paulo must be made through the temporary military administration.

Bernardes at once declared martial law, called on the country for support and sent strong reinforcements to Santos, from which the invasion of Sao Paulo was begun.

PIE CRUSTS

Before putting a pie into the oven brush with milk or water so that the top crust is wet.

INSECT HORDES INFEST FOREST

Caterpillars of Pine Tree Lappet-Moth Threaten Pine Districts.

TREES SEEM ALIVE.

BRESLAU, Aug. 2.—Thousands of acres of pine forests along the border line between Germany and Poland are in danger of being destroyed by countless million of caterpillars of the pine tree lapptt-moth which have infested the districts in greater numbers than has ever been known, according to German foresters who have appealed to the Berlin government for aid. Tar and various other so-called remedies have been tried but without success in efforts to exterminate the pest and officials have been considering asking the League of Nations for permission to use airplanes and poison gas.

In the forest where fresh tar has been put about the tree trunks the caterpillars merely overran the tar to such an extent that a covering of the dead caterpillars thus entrapped was quickly formed, over which their followers reached the tree branches and leaves were soon devoured by the rapacious insects. Experts say the only hope of saving many of Germany's great pine forests would be by the use of poison gas, but they are not even certain that this would work successfully in putting an end to the plague. The officials, however, are eager to try this method as an experiment.

To a person walking through the infested forests, either during the day or night, the sound of the caterpillars eating the leaves may be heard on all sides to such an extent that the trees appear to be alive, the sound reminding one of an unseen cracking fire when old leaves and young branches are being burned. The plague has spread to some of the forests near Berlin, according to reports to the forestry department, and millions of marks of irreparable damage has already been done.

START CROP INSURANCE.

An insurance company has begun investigating the possibilities of crop insurance. Deficient or excessive moisture, storms and frosts, hail, hot winds and various animal and insect pests are being considered for causes of insurance.

Keep out of ruts to save tire sidewalls.

BUSINESS FEELS SUMMER EFFECT

Calgary Reports No Change —Toronto's Trade Volume Fair.

BETWEEN SEASONS.

WINNIPEG, Aug 2.—The weekly trade report of the Canadian Credit Men's Trust Association Limited, states:

HALIFAX — Wholesalers report no change over last weeq. Retailers looking forward to increased sales during the coming summer carnival. Collections satisfactory.

ST. JOHN—Wholesale trade fairly satisfactory. Retail trade special holiday sales prevailing. Collections fairly satisfactory. Crop prospects very good.

MONTREAL—Boots and shoes slow slight failing off in sales. Collections fair. Groceries report fair business. Collections fairly good. Drygoods show a little activity due to various summer sales with collections fair. Hardware shows very little improvement in either sales or collections.

TORONTO—Wholesale trade reports business continuing quiet with a fair volume of business being transacted and some optimism regarding fall trade. Retail trade shows no immediate improvement in sight. Collections are reasonably good.

WINNIPEG— Usual midsummer quiet prevailing. Retailers buying for actual needs only. Collections slow.

REGINA—Wholesale trade report business quiet. Retail trade showing slight improvement. Collections slow

SASKATOON — Both wholesale and retail trade reports business quiet. Collections slow.

CALGARY—Wholesale and retail trade conditions show practically no change. From recent reports conditions generally are quite normal. Collections becoming somewhat slow.

EDMONTON — Pessimistic crop reports have had a bad effect on business. Crops in immediate Edmonton district very fair with abundant moisture, although coming a little late. Report from outlying districts only fair and very patchy.

VANCOUVER— Both wholesale and retail trade continuing fair. Logging industry affecting trade as holiday season prevails. Anticipate a forward movement next month. Collections fair to good.

Roman politicians before election time used to bathe with the people in public bath-houses.

BEAM WIRELESS DEAL APPROVED

Arrangement With Marconi Company For Communication With Canada.

EMPIRE SERVICE.

LONDON, Aug. 2. — (Canadian Press).—The House of Commons yesterday approved of the agreement tmade by the Post-master General Hon. Vernon Hartshorn, with the Marconi Company for the erection of a "beam" wireless station in Great Britain for communication with Canada. Mr. Hartshorn last week announced in the House that he was arranging with the Marconi company for the beam station and said then that an agreement between the government and the company would be submitted shortly to the House for its approval.

The Post-Master General said that he understood arrangements were now being made with Australia and South Africa for the erection of a beam station in each of these Dominions, as already had been arranged in Canada.

Replying to criticisms Mr. Hartshorn contended that if at the end of 12 months the government took over the service, all the stipulated guarantees having been complied with, it would be a substantial and profitable business. He expressed the hope that the erection of the beam station in Great Britain would be begun almost immediately after the ratification of the agreement.

There is no Poultry Food quite so good as Purina, Come and we will tell you why, and give you some very informing literature.

J. T. Braund
718 George Street
Peterboro

Built expressly for trucks and buses, with a tough road gripping tread, fortified sidewalls, protecting ribs of rubber and an extra strong carcass.

BEST IN THE LONG RUN

Goodrich Heavy-Duty CORD

British Consols Cigarettes and Tobacco

12 for 15¢
20 for 25¢

The Smoke of a Nation

The Tobacco with a Heart

ALSO PACKED IN TINS OF 50

The Economy Package 10¢

Six Good Reasons For Saturday Night Shopping 6.30 to 9.30

JUST ARRIVED THIS MORNING ENTIRE NEW SHIPMENT

Ladies' Monarch Knit---First Quality Silk Hose, 49c

Every pair in the lot are perfect in every way—no seconds. Every pair will give splendid satisfaction, and there is a color selection of Beige, Brown and Black for first buyers.

TONIGHT—BARGAIN ANNEX AND STREET FLOOR.

Again We Say

Wear Harvey Pointed Heel Silk Stockings

The Hosiery favored by Fashion and Peterborough ladies. They are attractive, long wearing and come in all the newest shades—black, white, grey, brown, bobolink, logcabin, silver, sunset, chaire and pongee. AND ARE MODERATELY PRICED AT $2.00.

STREET FLOOR, FIRST CIRCLE.

August Clean-Up of Voile Dresses, Priced at $9.55

At this very low price brisk selling is assured. In the lot there are Voile and Crepe and a few Ratine Dresses in the latest attractive styles. Lace and button trimmings, hemstitching and embroidery. Sizes 16 to 20.

SECOND FLOOR.

SELLING IN THE BARGAIN ANNEX TONIGHT—FORTY CASES

Laundry Soap 10 Bars for 65c

GOLD—P. & G. NAPTHA—SUNLIGHT—SURPRISE

Selling tonight at the rate of only six and a half cents a bar. A good chance to lay in your supply for months ahead. No telephone orders.

The GRESSMAN Company Limited

"The Store of Smiling Service"

ENTIRE NEW IMPORT SHIPMENT

English Satinellas, 69c

These splendid quality English Satinellas are a full yard wide. The color selection includes maise, mauve, blue, sand, grey, peach, pink, white and black. The season's most popular satin-finsh wash fabrics for all styles of ladies' undergarments.

STREET FLOOR.

Tropical Suits For Warm Weather Wear

Buy a Society Brand Tropical Suit on Saturday at a much reduced price. These Suits give the greatest freedom and ease, and the wearer always is well dressed, because of the Society Brand cut. The material is tropical worsted, and they are priced exceptionally low at

$19.75

MEN'S SHOP.

HUNGER FORMS CRIME MOTIVE

Civil War, Revolution and Famine Have Made Life Cheap in Russia.

KILLINGS DAILY.

MOSCOW, Aug. 2.—Civil war, revolution and famine have made life cheap in Russia. Every day the papers are full of accounts of men and women who either have killed themselves or murdered others for the most trivial causes. Hunger and penury often furnish the chief motives for the constantly recurring murders. One of the most striking cases recently was that of Dousya Golovkina, a beautiful girl of 17, who killed her girl companion in order to realize $5 on the sale of her clothing. This was the second instance within a week where a woman murdered another in order to get her clothing.

Without the slightest trace of emotion or remorse, Miss Golovkina explained to the judge of the Moscow Criminal Court that she had borrowed $5 from a woman acquaintance to give to her lover, a youth of 19, and as she found it impossible to repay the debt, she enticed her girl companion to her home, while her parents were out. She directed her previously to dress in her best clothes, as they were "going to a ball."

While the girl was looking at a photograph on the wall of the home, to which her host had directed her attention, Miss Golovkina crept up stealthily from behind and struck her on the head with a heavy hammer. She then dragged the lifeless body into another room, where she cut it in seven parts, burying each part separately in her yard.

Miss Golovkina took the clothing of the murdered girl to her fiance, who sold it for $10, of which he spent five on drink, giving the balance to the woman from whom his sweetheart had borrowed the $5.

Five alienists who examined the young slayer pronounced her normal, saying she was capable of realizing the responsibility for her act. The Judge, on account of her youth, gave her only five years, while her fiance was let off with a similar sentence.

LININGS.

White linings are very smart in black satin coats, with possibly a scarf of bright red.

KOTEX Sanitary Packages sold in the Corset Dept. of the J. C. Turnbull Co., Ltd.

Make Your Trip More Enjoyable by a Refreshing Night on Lake Erie

(Your rail ticket is good on the boats)

Thousands of west bound travelers say they wouldn't have missed that cool, comfortable night on one of our fine steamers. A good bed in a clean stateroom, a long sound sleep and an appetising breakfast in the morning.

Steamers "SEEANDBEE"—"CITY OF ERIE"—"CITY OF BUFFALO"

Daily, May 1st to November 15th

Leave Buffalo - 9:00 P.M. / Arrive Cleveland - 7:30 A.M. Eastern Standard Time / Leave Cleveland - 9:00 P.M. / Arrive Buffalo - 7:30 A.M.

Connections for Cedar Point, Put-in-Bay, Toledo, Detroit and other points. Ask your ticket agent or tourist agency for ticket via C & B Line. New Tourist Automobile Rate—$10.00.

Send for free sectional purple chart of the Great Ship "Seeandbee" and 32-page booklet.

The Cleveland and Buffalo Transit Co., Cleveland, Ohio

The Great Ship "Seeandbee"—Length, 500 feet; Breadth, 98 feet 6 inches.

Fare $5.50

NEWS FRASERVILLE

FRASERVILLE, Aug. 1. — Roberta Wood entertained a number of her friends on Monday afternoon, it being her 10th birthday. The afternoon was spent in playing games. Supper was served on the lawn at 5:30, to which the girls hungry after playing, all did justice.

Among those present were: Evelyne and Grace Johnson, Evelyne McElroy, Muriel Whittington, Mary and Jamie Anderson, Pearl and Willa Huggins, Roberta and Edith Holden, Ethel and Ruby Cunningham, Victoria Trotter, Olive and Pearl Carl, Margaret Park and Dorothy Elliott.

Mrs. W. A. Kidd of Toronto spent the week end renewing old acqcaintances in this vicinity.

Miss Jean Kidd has been spending her holidays with Miss Mary Wood.

Mrs. W. Elliot and daugher, Miss Dorothy are visitors in the village this week.

Rev. and Mrs. Patterson are holidaying at Bobcaygeon and attending the summer school there.

NEGLECTED ITEMS INCREASE HAZARD

Insignificant Detail Conducted One Fire From Floor to Floor.

Commenting on the neglect of small details which often increases the first risk and causes losses to fire insurance companies, the Western Canada Insurance Club reviews the circumstances of a fire in a large Winnipeg building. It says:

"This building was considered one of the best mill-constructed buildings in Western Canada, but, owing to detail in the construction which seemed insignificant the fire was communicated from floor to floor and caused a loss of upwards of half a million dollars.

"The fire started, presumably, in a light wooden cupboard built against the furnace and using one wall of the furnace as a cupboard wall; in this 'cubby-hole' were kept janitor's supplies, in this case consisting of the usual accumulation of dust cloths, etc., a mattress, shelving and a large wooden box. It is supposed that the heat of the furnace thrown into this badly ventilated structure caused spontaneous combustion and the fire quickly caught the flimsy walls. The fire was communicated from floor to floor through an air space created by the reduction in size, at each floor, of the wooden posts supporting the beams carrying the floors. The posts were placed one upon the other, the beams being carried on a metal bracket, the reduction in size of the posts caused an air space of from one-quarter of an inch to half an inch around the posts at each floor and it was by the draft caused by this small opening that the fire was carried.

"Here is a case of a first class fire risk being practically totally destroyed by a fire which could have easily been prevented by the construction of a substantial, well-lighted and ventilated janitor's cupboard and the spread of the fire could have been stopped by a few feet of ornamental moulding around the base of the posts at each floor."

UNION OF ALL WAR VETERANS

New Organization Would Unite Ex-Service Men of All Wars.

ALLIED FORCES.

LITTLE ROCK, Ark., Aug. 2.—The American Veteran and Allied Patriotic Organization has been formed with temporary national headquarters here, and application made for incorporation in the District of Columbia "as a national patriotic organization with its chief purposes "to perfect and maintain an alliance by and between all veteran organizations of all wars in which America has been engaged, and all patriotic societies connected therewith."

Besides the general council, or national executive body, it is planned to establish state and local councils for the purpose of promoting and co-ordinating patriotic activities and "to promote humanity, a proper reverence for the dead; Americanism is the broadest sense; to encourage proper observance of all patriotic days and to inculcate and teach the highest forms of American citizenship.

The constitution provides that "all veteran organizations and patriotic societies are eligible to active membership in the American Veteran and Allied Patriotic Organization by subscribing to rules and regulations set forth in the constitution, and by loyal adherence to its tenets, which in no wise limit or circumscribe the individual activities of the various constituent bodies."

It is provided further that "any organization which is performing constructive community service may, upon application, be admitted to associate membership in general, state or local councils, their rights in convention to be restricted to representation without vote."

YOUTHS ACCUSED OF MANY CRIMES

Winterbourne Robbers Alleged to Have Made a Confession of Entries.

ELMIRA, Aug. 1.—That the Winterbourne robbery which took place early on the morning of July 18, was part of a systematic scheme of burglaries taking place throughout Western Ontario, is being learned by Provincial police as the result of confessions by those arrested by the Provincial authorities following the escapade at Burnet Brothers' store, near here, when a trio of thugs were rounded up as a result of the plucky fight of the wife of one of the firm partners when confronted by the burglars. All three of the men alleged to have taken part in that affair are now in the hands of the authorities.

Zibiski, who was the last man at his home between Winterbourne and New Germany. He was discovered hiding in the hayloft. The prisoners were submitted to a questioning, it is said, and as a result, it is reported, the police obtained confessions showing an amazing network of crime and criminals connected through an underworld of lawlessness which embraced many centers where store robberies have recently been perpetrated and have hitherto remained unsolved.

As a result of information received from the Winterbourne prisoners, Joseph Heitzman of Waterloo was arrested recently, charged with robbing men's furnishing store in Hanover on July 10. The police are of the opinion that the Hanover robbery is related in turn with those at Orangeville and Meaford. Robberies at Neutstadt and Collingwood are also mentioned as probably being connected with the same gang.

A farmer at Lichtenburg, South Africa, recently found a crow that had choked to death on a 7½-carat diamond.

LOCAL MANAGER.

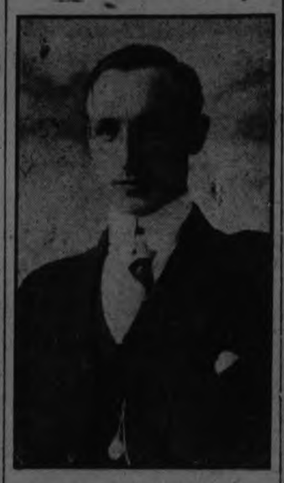

MR. GEO GIBBONS,
District Manager of The Mutual Life Assurance Company of Canada, Peterborough, Ontario.

TWO COWS KILLED.

Struck By Lightning—Outfit of Janes' Mill Destroyed.

CAVAN, Aug. 2.— During the storm on Tuesday night, two head of cattle were killed on Howson's flats, on which they were pasturing. One belonged to Mr. J. Hatherly, the other to Mr. Alex Hunter.

A shed on the same premises as Janes' veneering mill was burned on Tuesday night at Cavanville.

The shed contained it is said about twenty-thousand dollars worth of the output of the mill, part of the season's work.

Cutting Wheat.

Several farmres are cutting their wheat. Mr. William O'Brien, Fifth Line, Cavan had a field cut a couple of days ago. R. Matchett and William Pudsey, Eighth Line were cutting on Wednesday. The grain is well filled and of good quality.

GROUND AERIAL FREE END

A new preventive against local interference from power lines and electrical machinery has been devised by a French amateur.

He grounded the free end of the aerial.

His method is to connect a heavy wire to that end and bring it direct to the ground. The heavier the wire the better, to reduce resistance to a minimum.

The other end of the antenna is brought to the receiver and thence to the ground as usual.

WHEN THE BABIES ARE CUTTING TEETH THE MOTHER SHOULD USE

During baby's teething time, especially in the hot summer months, the bowels become loose and diarrhoea, dysentery, colic, cramps, etc. manifest themselves; the gums become swollen, and cankers form in the mouth.

This is the time when the mother should use "Dr. Fowler's," and, perhaps, save the baby's life.

Put up only by The T. Milburn Co. Limited, Toronto, Ont.

ADMITS HE KILLED FOURTEEN YOUTHS

Vampire Man Is Unmoved by Terrible Crimes—Was a Stool Pigeon.

BERLIN, August 2. — (United Press.) — Unmoved at the enormity of his crimes, Herr Haarmann, Hanover's "vampre murderer," has confessed to killing 14 youths, dumping their bones into the Leine River, and proceeding to hunt even more victims.

The police, whose stool pigeon he was, charge now that he killed at least 22, but Haarmann sitting in solitary confinement in the town jail at Hindenburg's home town, swears it "was only 14." Beyond that he will not go. He refuses details of his operations and of the strange bloodlust that caused him to lure youths to his den in the shadow of police headquarters at Hannover, and there slaughter them by tearing open their throats, ampire-like, and sucking the blood.

Nor will he tell the police anything to help them clear up the mystery of how he succeeded n a period of three years to slaughter so many victims, without ever being suspected of such gross crimes. The police now recall that he had been held previously because some of his male acquaintances disappeared mysteriously, but they were unable to pin anything on to him. And it was only a short time ago that the Leine began giving up its dead, which finally opened the eyes of the police about their stool pigeon Haarmann.

Sold Flesh as Meat.

They swooped down on his den used as an old clothes shop and meat market and found some indications of his murdeous pursuits; likewise made the revolting discovery that Haarmann, like the famous Berlin butcher murderer, Grossman, may have sold some of his victims' flesh as meat.

Further digging brought to light the character of Haafmann's activities. The Leine was drained and yielded up many bags of incriminating bones—mute evidence of Haarman's murderous lust.

The police then unravelled a bit of the complicated story. Haarmann, and an accomplice, lured youths to the den with promises of money, and sometimes also telling them that they would be entertained by his mythical "beautiful 14 year old daughter."

Worked Railroad Station.

Haarmann operated chiefly around the Hannover railroad station.

He had a false police document, permitting him entrance to the building at all hours of the day and night. Here he found unemployed youths, who had no homes, and besought them to share his quarters.

Most of the homeless needed no urging. They went willingly with the vampire, who gave them to eat, and offered them a bed wherein to sleep.

But as they slept, Haarmann killed them, openng the jugular vein with his fang-like teeth. Then he chopped up the bodies and threw in sacks, into the Leine.

Let out of Asylum.

That Haarmann escaped the hand of the law so long has caused a storm of public anger in Hannover. Haarmann, it develops, was at one time in an insane asylum, but was let out again despite the fact that the authorities then established that he was not "accountable" for any deeds that he might commit. The public rage is the deeper since it has developed that Haarmann was permitted to engage in a number of shady deals simply because he helped the police with his stool-pigeon activities.

The affair has even taken on a political aspect. Efforts are being made to "get" District President Noske (former war minister) because of the link between the authorities and the vampire.

Haarmann is a tall, gorilla-like man.

From Respectable Family.

He comes of a respectable family, who wanted to place him in the army But it developed soon that he was mentally and physically unfit for the officer career. Thereafter he sank rapidly into the depths of vice and degeneracy, going from theft and swindling to murder in its crassest forms.

When the case comes to trial experts will be called in, and under the German law Haarmann, despite the horribleness of his crimes, will be leniently dealt with if it is proven that he is a victim of a degeneracy complex which he could not master.

SOCIETY HELPS TRAVEL.

Workers' Families Are Helped by "People's Travelling Society."

BERLIN, Aug. 2.—In order that travel during vacation time may be made possible for workers' families, there has been organized the "Volks reisebund," or People's Traveling Society. The members are expected to pay a membership fee of 5 pfennings a month and in addition a monthly payment of one and one-half three and one-half or five and one half marks, according to the group they join.

Tours will be arranged for the different groups and the money saved annually will pay all expenses.

KNIGHTS TEMPLAR MEET.

Impressive Ceremony To Take Place at Seattle.

SEATTLE, Wash., Aug. 1. — Preliminary arrangements have already been made by Bethlehem Commandery of Seattle for an impressive ceremony to take place during the triennial conclave of the Knights Templar of the United States here in July, 1925.

The International Travelling Beauseant of the order will be formally presented to the commandery in the University of Washington stadium by the Western Gate Preceptory of Victoria, B. C. At the cross arms of living passion cross formed by more than 2500 Knights Templar, the beauseant, a reproduction of the battle guidon carried by the ancient Templars, will be presented as 200 chanters sing age-old songs of the order.

The beauseant was started on a world journey by the Grand priory of Canada in March, 1921, to carry a message of universal peace.

Arsenic has been found in appreciable quantities in all organs of the human body.

CHILD BADLY HURT.

Girl Catapulted Through the Windshield and Clings to Radiator.

LONDON, Ont., August 1. — Little Tennes Tanner, daughter of A. T. Tanner, 605 Dundas street, East London, was painfully injured yesterday afternoon when she was thrown through the windshield of her father's car as result of a collision with another motor. She was later removed to her home. Mr. Tanner was driving west on King street, when a car driven by George Wallace of Thamesford, going east, attempted to turn north on to Maitland street

The motors met head on and the little girl, aged five, was catapulted clean through the heavy glass of the windshield and clung screaming to the radiator cap. She sustained several bad cuts about the face, one just missing the left eye, and her legs and arms were badly lacerated.

Mr. Tanner escaped unhurt as did also Mr. Wallace, his wife, his brother-in-law, and two other passengers in his car.

Both machines sustained smashed radiators and other costly damages.

LET A TRAINED NURSE TELL YOU

Users of Kotex: Write Ellen J. Buckland for "Personal Hygiene for Women," by Doctor George E. Williamson. This is gladly sent free.

Some simple facts concerning the recent discovery which solves the age-old problem of womankind

By ELLEN J. BUCKLAND
Graduate Nurse

Only a woman can possibly realize what this discovery means in general comfort, convenience and consequent peace of mind. It decides the most vexing questions which women have been trying to answer since the beginning of time.

The solving of the problem was accomplished by a new product called Kotex, which I ask you to try without cost. A free sample will be sent you if you will only mail the coupon to me.

This sample is the surest and simplest explanation of what Kotex is and what it will do.

What you will find

That Kotex is a pure, white, light-weight product, with super-absorbent qualities.

It instantly absorbs 16 times its own weight, and holds it. It is 5 times more absorbent than ordinary cotton.

Judge for yourself what these qualities mean! No more anxiety or fear of embarrassment.

Equally important, Kotex offers dainty immaculateness which delights the fastidious woman. And—ease of disposal which you never before dreamed of!

Simply mail the coupon

To learn all this and much more which I cannot explain here, you have only to mail the coupon.

The free sample of Kotex, in a perfectly plain package, will come by return mail. With it I will send you a special book, written by a doctor, which explains the health value of Kotex.

Since I know from professional as well as personal experience what Kotex will mean to you, I urge you to mail this coupon without delay.

Kotex may be had at all drug and department stores —in two sizes—Kotex regular and Kotex-Super.

KOTEX

FREE SAMPLE—Mail This Confidential Coupon

ELLEN J. BUCKLAND, G. N.
Care of Harold F. Ritchie & Co., Limited,
10 McCaul St., Toronto, Ont.

I want to accept free trial offer made by you, with the understanding that it is absolutely confidential.

Name .....

Address .....

City ..... Examiner, Peterboro 8-2-24

TAX COLLECTOR AND RATEPAYER IN A DISPUTE

Matter Hanging Fire For Over Three Years Finally Shelved.

REFUND DOG TAX.

Decided to Honourably Acquit James Gates at Expiration of Office.

Chairman N. Phelan, at a meeting of the Finance Committee last night, introduced a communication in reference to a matter which has been hanging fire for over three years.

Mrs. Chatten's representatives claim they paid all taxes due to the city on property owned by Mrs. Chatten for the year 1921. Mr. W. Green, City Tax Collector, alleges that the sum of $21.75 still remains unpaid on a house owned by Mrs. Chatten on 647 Bethune Street. It was stated that Mrs. Chatten has receipts showing payment in full for the year 1921 and that Mr. Green's recordss how the balance owing.

"Whether the taxes were paid or not," said Mayor Turner, "the fact remains that she has her receipts and Mr. Green should not have given her agent a receipt in full if he did not receive the money. I think Mr. Green should be held liable."

Mr. Green Explains.

Mr. Green then explained that in 1921 Mrs. Chatten was assessed for two properties, the taxes against one amounting to $87.00 and against the other $24.00. He stated that he received payment on one occasion for $43.50, representing one-half of the taxes against 647 Bethune Street, and that later he received $21.75 on the same property and $24.00 in full payment of the taxes against the other land. This, he said, would leave a balance of $21.75 against 647 Bethune Street.

"Somehow, probably while talking, I stamped both bills paid in full, when I received the second payment," said Mr. Green. "I wrote the amounts received on the bills, however, and I wrote her a letter about it afterwards. I think my case will stand law, and I am willing to let it go before any Judge."

Mayor Turner: "It should be cleaned up now. She has the receipts and the figures don't show what they mean."

City Solicitor Wearing: "A Judge would take into consideration all the circumstances. The fact that the bills are marked in full doesn't necessarily settle the matter."

Mr. Green: "My books balanced and I have my cash book here to show you the entries."

Mayor Turner: "This thing has gone along from 1921 to 1924 and the best thing to do is to clean it up now and not let it be held against the property. It's not worth going to law about. Mr. Green should have proceeded to take action in 1921 if he so intended. That was the proper time."

Alderman Phelan: "When Mayor Taylor and I went into the matter, we came to the conclusion it was just a dispute between Mr. Green and Mrs. Chatten's representative, who paid the taxes for her."

Mr. Green: "The late A. E. Dixon and the executors who saw my books were satisfied with the records and were willing to allow the taxes to be charged up against the property."

Mayor Turner: "It should be disposed of and if the members think you shouldn't be responsible and the city pay it, all right."

Wiped Off Books.

After a further discussion Mayor Turner moved that the amount be written off the arrears of taxes. Alderman Crowe seconded the resolution, which carried unanimously.

Following the presentation of the facts, the members reached the conclusion that Mr. Green should not be held responsible.

Alderman Fife even suggested that the City take action, in the belief that the figures marked by Mr. Green on the bills would entitle the City to succeed.

Damage Claim.

At a previous meeting the City granted Mr. Joseph Longo $100.00, in consideration of the loss incurred by him as a result of the construction work on the west approach to the Hunter Street Bridge.

Mr. Longo appeared in person, and stated that although he appreciated the city's offer, the amount was paltry when it was considered that he lost two months' business in the summer months, when the fruit business is at its peak.

It was the general opinion that $100.00 was a very generous offer, in view of the fact that it is impossible to construct a road without causing inconvenience to someone.

Delegations Appointed.

Alderman Crowe was appointed to attend the Union of Canadian Municipalities' Convention in Windsor on Aug. 7, 8, 9, as Peterboro's representative and Alderman Fife, S. R. Armstrong and W. J. Henry were named as a delegation to attend a meeting of the Ontario Municipal Association in Toronto, Aug. 27-29.

Refund Dog Tax.

A Princess Street resident, in a communication, asked for a refund of his dog tag license money, stating that he had the misfortune to lose a male hound, valued at $50.00, shortly after purchasing a tag.

When it was shown that he had paid $1.00 for the tag, Alderman Crowe remarked that he got off easy, pointing out that it cost him $5.00 and costs. "It's hardly worth writing for, anyway."

"Well, some people appreciate a dollar," said Alderman Fife.

"Then why did he keep a valuable animal?" replied Alderman Crowe.

As it was customary te refund taxes and ciagarette licenses, on principle, it was thought that this man should have his money refunded, although by se doing the city would establish a precedent.

James Gates Through.

Alderman Phelan announced that James Gates' contract with the city expired next week. He stated that he received a retainer of $8.00 a week and a dollar for each canine that he corralled.

It was decided to honorably acquit Mr. Gates, as it was unanimously felt that the dog situation was not harassing at the present time, and in case alarming developments did transpire, it was suggested that possibly his services could be again obtained.

MADE FIREMEN GRANT OF $50

In Anticipation of Big Convention—City Has Claim as Result of Motor Accident.

CAR TURNED OVER.

At a meeting of the legal committee of the City Council last night, the firemen were made a grant of $50.00, to be used toward the entertainment of the visiting firemen who will attend the Ontario Firemen's Convention being held in Peterboro, August 13-15.

Chairman Alderman Crowe announced that it is a fraternal organization, and that, at the forthcoming convention, demonstrations of expert fire fighting would be given. He also announced that the local men are providing a banquet to which members of the City Council and the local members of parliament would be invited.

Request Granted.

Among the communications was a letter from G. N. Gordon, K.C., M.P., asking for permission to decorate the streets of the city on August 28 next on the occasion of the Liberal picnic, when Prime Minister McKenzie King and two Cabinet Ministers would be here. The request was granted.

Damage Claim.

As a sequel to an accident at the bend on Driscoll Terrace on the evening of June 25, when J. W. Clancy's car turned on its side, the City were presented with a damage claim of $67.15, representing $43.15 in disbursements and $20.00 for time lost.

Mayor Turner stated that at the point in the road where the accident occurred, the road is narrow and a culvert is located right at the bend, making it somewhat difficult to make the sharp turn, especially on a wet, dark night, as was the occasion when the accident occurred.

It was pointed out by Alderman Phelan that if two cars met at the bend, there would be an accident unless one car went up on the sidewalk.

"It's the best road in the City," said Alderman Stocker.

On motion of Alderman Phelan and Stocker, a resolution carried granting Mr. Clancy $43.15 in satisfaction of his claim, without prejudice to the City's right to dispute the claim in full.

TWO YOUTHS KILLED.

In Accident Gas Tank Exploded and Boys Burned to Death.

BAY CITY, Aug. 2.—(Canadian Press).—Fred. Zingg, aged 14, and Peter Plasz, 15 years of age, were burned to death in an explosion of gasoline yesterday afternoon when the truck in which they were riding was struck by a Detroit bound interurban train at Lincoln Avenue crossing. The truck was swung around, hurled 20 feet, and landed upside down. The gasoline tank under Cowl exploded, burning the pair to death as they lay pinned inside the overturned cab.

MIDDLEMEN.

The average store probably has three clerks. Since there's a store of some kind for every 76 Americans, there's a clerk for every 25.

In addition are seemingly endless millions of other middlemen—wholesalers, jobbers, road salesmen, bookkeepers and what-not.

We'd all be better off if most of the attention, now devoted to trying to spur people to produce more, were directed at short-cuts between producer and ultimate consumer.

EX-MAYOR KILLED.

CHATHAM, Aug. 2.—(Canadian Press).—Ex-Mayor William Stone, of this city, was killed in an automobile accident early this morning near Tilbury. Harry Jacques, who was with him, is in the public general hospital here. Beverly Kerr, another occupant of the car, also sustained injuries.

When Remitting Send a DOMINION EXPRESS MONEY ORDER For Sale at C.P.R. STATIONS DOMINION EXPRESS AGENCIES

IT'S JUST AS EASY

To get the best, as just ordinary bread Insist on

STOCKS'S BREAD

"Where Quality and Purity Count."

Telephone 630

Look for the name on the loaf.

STOCKS BREAD Ltd.

RABBI DECLARES MARRIAGE MOST DELICATE JOB

Dr. Stephen S. Wise, of New York Synagogue, Has Married 5,000 Couples.

YOUNG NOT READY.

Failure to Prepare Children For Estate Is In Homes of Parents, Not in Schools.

Marriage is the most difficult and delicate job in the world. This is the opinion of Dr. Stephen S. Wise of the Free Synagogue, New York, based on an observation of thirty years in the ministry, in which time he has married perhaps 5,000 couples. In that time he has been called upon frequently to patch up differences. Sometimes he has succeeded, sometimes failed.

Certainly an unusual opportunity to study the divorce evil has been his. He was asked the other day to talk aboutt his experience and what he thought should be done.

"We train our young people for everything else," he began, "but we don't train them for marriage. Marriage is thought of as an event or episode rather than a life-long process. It is as though a man went to a medical school, went through some sort of ceremony and came out, like the 'graduates' of the Middle Western diploma mills, licensed to practice medicine. Too many of our marriages are like buying a matrimonial diploma set to church music.

"I'm not talking of the failure of the public schools and colleges. I think our educational system is unjustly blamed for much for which it is not responsible. If we want to discover why marriages fail we have to start in the home.

"Plutarch has a story of a father who found his young son eating greedily, and immediately went to the lad's tutor and struck him. But the fault more probably lay with the father himself. Children spend only a few hours each day in school. They spend many more hours and more intimate ones at home. The marriages which go to wreck are usually of children who come out of contentious, quarrelsome homes, even when the tragedies in those homes have not yet risen to the dignity of divorce.

Three Factors in Divorce.

"If I were asked to name the fundamental causes of divorce I would begin with three factors. The first two would be the respective homes in which the two young people in any particular instance were brought up, and the third would be the social order. The trouble begins before marriage. I can sometimes make a fairly accurate guess by looking into the eyes of a boy and girl when they stand before me as to whether their marriage is to be for a year or for a few years, or is to last for all time."

"Do you think of divorce principally as a problem of early married life?" Dr. Wise was asked.

"Yes, I do," he replied. "Most marriages that fail because of remediable causes do so in the first year or two. Separation and divorces that come later usually occur because one or the other—usually the male—has decided to displace or replace the other one. In such cases the man doesn't come to a clergyman for advice.

"The younger people do come, however. When that happens and a husband or wife asks for my opinion I always send for the other member of the household. The thing I try to do is to go back of the verdict of failure and find out why two young people say, 'Our marriage has failed.' I find sometimes that they can be made to see that just because of the fatal facility of divorce at present they are not justified in magnifying the so-called temperamental differences. One thing fatal to any marriage would be temperamental differences. One thing fatal to any marriage would be temperamental identity. Temperamental differences are unimportant except when there is an utterly unsportsmanlike intolerance of each with the other.

"I use the word unsportsmanlike deliberately. When we play tennis most of us show every courtesy toward our partners or antagonists, praising their good plays and overlooking their bad ones. If men set out to be as chivalrous and women as patient in the marriage relation, though the marriage relation does not end, as does a tennis set, frequently their sportsmanship would save them from the hurt one is almost certain to do the other in breaking off the marriage bond. For it doesn't often happen that both partners in a marriage are equally eager to break away. Very often one is attempting to 'freeze out' the other, which in marriage as in a business partnership is about as unchivalrous a thing as one can do.

"Sometimes I am able to persuade the husband and wife that there is no fundamental antagonism between them. I remember one such case in which the two went away together and are now living very happily together. When I try to generalize on the subject of matrimony this room seems full of people—people I've married and people who've come to me for advice."

Sometimes Assents to Separation.

"Do you always try to bring about a reconciliation?" asked the interviewer.

"No. There are times when I see that even though outwardly the marriage relation be resumed the two people can never again be truly wedded. I don't think I then have a right to say they must be separated, but I do sometimes feel compelled mournfully to assent to their purpose to separate. When two people feel toward each other as though they had reached such a relationship that they cannot resume marriage relations without forfeiture of self-respect, when each knows that he is continuing the relationship on grounds and for causes which are unrelated to the higher and finer things of wedded life, then separation or divorce is inevitable."

"Is the attitude of your Church toward divorce different from that of other churches?"

"In theory it is more liberal. The Jewish church has always recognized the necessity and validity of divorce under certain circumstances. It was not and is not too difficult to secure a writ of divorce in my Church. Actually, however, the practice is, or has been, better than the law. It is only in recent years that the Jews, like the Gentiles, have taken to frequenting the divorce courts. There has been, of course, an increase of divorces among people of all faiths. It is not a problem that concerns one race or adherents of one religion alone."

"What practical steps could be taken to prevent or lessen failures in marriage?" was asked.

"We must educate young people not to enter into marriage precipitously and unreasoningly. I don't believe in hasty marriages and I never marry any young couple without first finding out whether the parents know what is going on.

"Then we must face the facts of marriage. Our present custom is to throw a roseate stage light over the ceremony and assume that everything will turn out all right. We've got to remember that married life is an art—the most difficult art in the world—and that this art cannot be mastered in a few minutes. It is an art of sympathy and forbearance. No true happiness in marriage can exist unless at least one of the two is capable of rising to these qualities.

"Normally, although not without many exceptions, the failure of a marriage reflects on the judgment and the quality of two persons who have failed. Marriage is a test of character—the most searching of all tests. The fine and the true are equal to marriage and are helped by it. 'Love betters what is best.' Marriages generally fail among human failures. Many fail because boys and girls are petted, spoiled, and left morally and spiritually unprepared.

Three Kinds of Partnerships.

"There are three kinds of partnerships, in marriage as well as in business. In the first kind both partners put in all they have. In the second neither really invests anything, and calamity is certain to follow. When a marriage is like that divorce is sometimes the least tragic outcome. In the third, and more common, kind of partnership each invests himself or herself in part but not wholly. Young people go in with all kinds of reservations. If anything jars or mars the relation one of them is ready to jump out.

"While, as I have said, I do not by any means condemn divorce as unnecessary or undesirable in all cases. I do feel that when two people enter the marriage relationship—quite apart from every obligation to the so-called social order, or to a child or children—it is the business of the two to make sportsmanlike attempt to achieve a success. One reason for marriage failures is that some married folk are 'poor sports,' even 'rotten sports.'"

Dr. Wise was asked if he believed that divorce was not a symptom of social and economic changes which were altering the nature of the home.

"Of course there have been great social changes," he conceded, "and these have affected marriage. In our times the home is minimised as an institution. The great object of many married people seems to be to get out of it. 'In God We Trust' is no longer the motto, but 'Where Are We Going Tonight?' The world is magnified and all contacts outside the home are multiplied. There is a minimum of the self-reliant isolation characteristic of other days. Formerly marriage was entered into frankly for the sake of a home and children. Observe that I use the plural. The old-time union sometimes began with seeming commonplace and ended in high and serene romance. I have caught glimpses of such life stories in reading and rereading old letters. The modern marriage, on the contrary, often begins in seeming romance and ends in the commonplace of strife, breakdown and moral bankruptcy. It is a debauch of romance, followed by colorless, drab, unromantic fizzling out.

Not Mere Partnership.

"The last damaging blow to marriage in our day has been the development of a wholly unmystical attitude toward it, with the result that it has been made worldly and even sordid. The Jews called marriage 'Kiddushin,' which means a sacrament, and its sacramental quality was recognized in other religions. But its mystic aspect, of which the child is the symbol, has come to be lost sight of, and it is regarded too exclusively as a mere partnership for the days of earth."

"Do you think women ought to resume their old place in the home?" asked the interviewer.

"It is not a question as to whether they should or not. The fact is that they will not. The whole conception of wifehood and motherhood has altered. Instead of women being mothers of young children from 25 to 45 they are ordinarily so occupied nowadays only until they are about 30. Homekeeping does not keep them at home, for home management is being more and more simplified. So it is no longer a matter of their going out or staying at home, but of their going out and doing something or going out and doing nothing.

"This simply means, despite A. S. M. Hutchinson and others who seem to wish to imprison them in their own houses, that women must enrich and enlarge their lives by giving themselves to worth-while jobs. These need not be bread winning. I think it imbecilic for the wife of a rich man to go, let us say, into the silk stocking business in order to earn in a year as much as her husband gains or loses in a week. But I do mean that women must use their abilities, unless they are to become contemptible things of leisure, blown hither and thither from bridge whist to mah jong and from mah jong to some other fad. They must find some worthwhile pursuit or calling, something to which they can give themselves with real earnestness. That, too, is a necessity of a happy marriage.

"I, for one, believe that the marriage relationship will remain in essence what it has been, even though a further legal facilitation of divorce and further economic and social developments occur. We are going to come to a wiser understanding of marriage and a better preparedness for it, such an understanding of what it means as to avert divorces at their roots. What is needed, and what is important, is not easier or more difficult divorce, but that thoughtful attitude on the part of men and women alike which will make hasty, ill-considered and ill-advised marriages impossible in any event, fewer in number.

"Economic progress will widen the field of choice, and so make it possible for those who are fitted for each other to find each other. Marriage will be less dependent upon social caste and financial standing that it is today. It will not be so limited geographically. Out of this will come better marriages and a surer hope of happiness. The test will be the ability of young people to resist those numerous influences of modern life which make for selfishness. For in marriage selfishness and happiness cannot coexist.

"But if I were asked to sum it all up I should say that as marriages are nowadays, nine out of ten failures are due to parents failing to bring up their children in such a way as understandingly to face the job—the most delicate and difficult job in the world."

Wood for walking sticks and umbrellas is grown like corn or oats. Forests of small sapling trees are planted and grow to the required size in about four years.

HENLEY RACES BE HELD TO-DAY

Johnny Durnan, of Toronto Argonauts, Will Make Determined Bid For Honors.

ST. CATHARINES, Aug. 2.—(Canadian Press).—With Hilton Belyea, and Garrett Gilmor not back from Olympic and Algy Maquire of Buffalo, out of the game, Johnny Durnan of Toronto Argonauts, will make a determined bid for the Canadian amateur single sculling championship at the Royal Canadian Henley this afternoon. J. Blessing of Undines Boat Club, Philadelphia, is looked upon to be Toronto scullers most dangerous opponent. His time yesterday was slightly faster than Durnan's but Johnny's friends declare that this means nothing as there was not enough competition in Durnan's heat to warrant him extending himself. J. Regan of Philadelphia, Penn., Athletic Club, who made a sensational finish yesterday, in eliminating Wehmeir of Detroit, may also prove a factor in to-day's race. C. Turner of Toronto, winner of the Junior Eights, will also have a place in the race. Lachine Eight which gave National Champion eight from Philadelphia Undindes such a chase yesterday, will again oppose the Pennsylvanians in the final for the Henlen Memorial Trophy along with Argonauts Crew. Single final is scheduled for 3:40 p.m. and Eight-oared contest at 5 o'clock.

MYSTERY SOLVED.

Heda Cunningham, Missing Three Weeks, Re-appeared in Lindsay.

LINDSAY, Aug. 2.—The nineteen year old girl Heda Cunningham, who mysteriously disappeared from her home some three weeks ago, has returned home. There is much rejoicing among her relatives as her disappearance caused considerable concern and many wild-eyed rumours were circulated as to the reasons leading up to her disappearance. She is at present with relatives in Ops.

Conservative Candidate.

Past President of Board of Trade Will Run in St. Antoine.

MONTREAL, Aug. 2.—(Canadian Press). — William Birks, leading Montreal business man, and past president of the Montreal Board of Trade, will stand as Conservative candidate in the St. Antoine by-election, it was announced here this morning.

Freight Traffic Better.

C. P. R. Reports That Business Is Growing Better, Despite Bad Conditions.

MONTREAL, Que., Aug. 2.—(Special).—Despite adverse condition sat the beginning of the season, Mr. McDuff, manager of the Canadian Pacific Great Lakes Steampship Services, said this morning that the freight movement is picking up. "Ther is a very heavy movement in export flour and I am satisfied from my experience that Canadian Millers are getting a very strong hold on the world's flour markets."

MATTHEWS WILL FIGHT.....

John W. Marshall, Attorney, of this city, has charge of the Matthews interests in connection with any proceedings taken in the courts here and he had prepared plans to fight the deportation proceedings "to the last ditch." According to his own statement, Matthews and Marshall have had a conference in the cell in San Francisco county jail, where the former deputy provincial treasuer is confined.

To a local correspondent Matthews said that he was almost a nervous wreck when he left his home in Toronto after revelations in the public accounts committe. "The thing was just driving me crazy when I came away," said Matthews. Edwin Bennet, formerly partner with Matthews in the lunch wagon business, admitted to a correspondent that he was thte "Jack Martin" who tipped off the Canadian authorities as to Matthews whereabouts.

A planet is a world and a star is a sun.

Free to Asthma and Hay Fever Sufferers

Free Trial of Method That Anyone Can Use Without Discomfort or Loss of Time.

We have a method for the control of Asthma, and we want you to try it at our expense. No matter whether your case is of long standing or recent development, whether it is present as Chronic Asthma or Hay Fever, you should send for a free Trial of our method. No matter in what climate you live, no matter what your age or occupation, if you are troubled with Asthma or Hay Fever, our method should relieve you promptly.

We especially want to send it to those apparently hopeless cases where all forms of inhalers, douches, opium preparations, fumes, "patent smokes," etc., have failed. We want to show everyone at our expense, that our method is designed to end all difficult breathing, all wheezing, and all those terrible paroxysms.

This free offer is too important to neglect a single day. Write now and begin the method at once. Send no money. Simply mail coupon below. Do it Today—you even do not pay postage.

FREE TRIAL COUPON

FRONTIER ASTHMA CO., Room 553B Niagara and Hudson Sts., Buffalo, N. Y.
Send free trial of your method to:
.....
.....
.....

SEVEN CHARGES LINDSAY COURT

All Were Cases of Violation of the Temperance Act.

FINES IMPOSED.

LINDSAY, Aug. 2. — The statement that the consumption of alcoholic spirits was on the increase in Ontario is fully justified as far as court records in this town are concerned. At yesterday's session of the court seven charges of violation of the Temperance Act were on the docket for Police Magistrate Jordan to pass judgment upon. His Honor fined Edward Lindsay, the Haliburton Indian, who figured in the shooting affray with Provincial officers a few days ago, $200 and costs, or six months in jail, for having had in his possession a still and having sold it to one Statta, who was fined for a similar offence some time ago.

Mrs. Simpson, proprietor of a hotel at Kinmount, was fined $200 and costs for having liquor for sale.

Bruce Reynolds, of Lindsay, was fined $200 for having liquor in a place other than his own dwelling.

Two men were fined $15 and costs for being drunk, and charges against two men, Anderson, of Lindsay, and Kelly, for having liquor in their possession were adjourned until August 5th.

FORMER EMPRESS NEEDS MUCH HELP

Former Empress Zita, of Austria, Sends Out Plea To Italy.

ROME, August 2. — A plea for aid for former Empress Zita of Austria, is made to-day by the newspaper Messagero, which urges Italy to come to her assistance. Commenting on Zita's plight the journal says that in the face of the indifference with which the nations are witnessing the dramatic developments of her life, Italy should show generosity worthy of the country's traditions by offering something more than temporary hospitality to the starving Hapsburgs. The Messagero suggests that the Italian government turn over to the former Empress the mansion at Paionore that was formerly hers. Zita spent her childhood there, the recollections of which it is claimed, would greatly help in soothing her present sorrows.

AIRMAN WAS SEEN.

Missing United States' Flyer Reported Seen Flying Toward Iceland.

On Board Cruiser Richmond — Aug. 2.— (Canadian Press.)— The United States destroyer Billingsley on station off Farce Islands reported at 12.50 o'clock this afternoon, that the army airplane New Orleans, with Lieut. Eric Nelson and Lieut. John Harding, jr. was flying over Farce station heading for Iceland. They had been prevously reported missing.

Tanks were first used in warfare by the British.

WARSAW HOUSE BADLY BURNED

Fire Started While Occupants of Building Were Sound Asleep.

Last night in Warsaw, the house owned by Mr. Samuel Miller was destroyed by fire of unknown origin. Mr. Sam Miller, his son, Fred and Fred's wife were away picking berries at the time and did not learn of the fire until they returned home. Mrs. Samuel Bell and her two grandchildren were in bed at the time. One of the children was awakened about 11.30 by the smoke that was creeping thorugh the house. He awake the rest of the house and then sent in an alarm but only a few of the neighbours turned out to fight the flames. They managed to get most of the furniture out of the building but the house itself was a total wreck. $1000 insurance was carried on the house and the loss will be slight, The majority of the village did not know of the fire until this morning as there was no way in which to send out an alarm that would notify everybody of the fire.

Your lucky number may be found by adding the day of your birthmonth, the number of the month and the year of your birth, and then reducing the sume to a single digit.

CLIFFORD DEATH WAS AN ACCIDENT

Dr. D. S. Doig, Coroner, Declared That An Inquest Was Unnecessary.

OSHAWA, Aug. 2. — (Canadian Press).—According to Corner Dr. D. S. Doig, of this city, there is hardly any possibilty of prosecution resulting from the investigation into the direct couse of B. C. Clifford's death which occurred yesterday, shortly after admisson to the General Hospital. Mr. Clifford who was employed at the General Motors plant was the victim of a terrible accident, when a compressed air tube exploded and inflicting horrible internal injuries, which resulted in his death. The jury was empanelled last nght and reviewed the remains and adjourned until a later date but Dr. Hoig, gave out certain particulars in connection with the accident. He s of the opinion that the affair was purely accidental.

TRAIN IN DITCH.

KITCHENER, Aug. 2.—(Canadian Press). — Canadian National train No. 28 from Stratford to Toronto is repoorted in the ditch at New Hamburg, 12 mile sfrom here. No further particulars are available as yet.

Advice

BUSINESS men wisely avail themselves of advice regarding legal problems—which arise only once in a while!

The Bank of Toronto invites your confidence that it may extend its helpful co-operation in your financial problems—which are your concern constantly.

Sixty-eight years of intimate connection with the many-sided problems of Canadian business growth has developed mature experience.

You are assured of sound advice and competent assistance—consult our nearest branch manager.

THE BANK OF TORONTO
Incorporated 1855

PETERBORO BRANCH
E. J. H. Vanston, Manager.

189

You would listen

IF A MAN buttonholed your coat and told you to listen, you would listen—though he talked only of trivial things.

Advertisements use more courteous means to engage you. They know you are busy and await their turn—though what they have to say is important.

The full-page advertisement, the tiniest advertisement—each has its definite message. News of varieties, prices, economies; of wares you can select wisely and purchase with utmost confidence. News packed into as few words as possible so as not to rob you of time.

They offer only the best. Inferior goods couldn't stand up under such public inspection. They urge you to buy the best—to realize the savings made, the steps saved, the satisfaction gained through reading advertisements and buying advertised goods.

Give them audience—the large and the small. What they say profits you. That's why they say it.

Advertising is your wisest counselor in the spending of money

FARM NEWS

AVERAGE CROP IN WEST SAYS C.P. OFFICIAL

Grant Hall Explains Danger of Attempting to Forecast Western Crop Yields.

GENERALLY GOOD.

Lowest Estimate For Yield Places It At 245,000,000 Bushels.

WINNIPEG, Aug. 2 (Special). — Grant Hall, senior vice-president of the Canadian Pacific Railway, returned recently from a visit to the coast. He went out by way of Minnedosa, Yorkton, Saskatoon, Edmonton and Calgary, and returned by way of Calgary, Macleod, Lethbridge and the main line. On the return trip he motored from Macleod to Cardston and from Cardston to Lethbridge.

Referring to his trip, Mr. Hall said: "Experience has taught those of us who have lived long in Western Canada, that it is dangerous to attempt an estimate of the western wheat crop until harvest time has actually arrived. Generally speaking, the crop will be much below average in Central and Northern Saskatchewan and in Central Alberta. Even there, however, I saw many fields where the grain, although short and very late, was of a fine healthy color and, with favorable weather, might produce a good yield. Apart from these sections, the wheat, although late everywhere, gave every good promise.

"The yield of coarse grains will be light generally. Heavy rains, which have fallen in Alberta and Saskatchewan during the past two days, will assist materially in filling out grain, and will also improve the forage situation materially.

"As to wheat, the lowest estimates, systematically compiled, of which I have heard, placed the crop at 245,000,000 bushels.

"The highest estimate, compiled in the same way, placed it at 300,000,000 bushels. My impression is that, given favorable weather conditions, a crop perhaps midway between these two estimates might reasonably be expected."

GRAIN PROSPECT GOOD GENERALLY

Telegraphic Reports Indicate That Except in Few Sections Crops Are Good.

Below will be found a brief synopsis of telegraphic reports received at the head office of the Bank of Montreal from its branches. The branch managers have complete and intimate knowledge of each local situation and are in close touch with crop conditions in all sections of the districts mentioned.

General.—Heavy rains have benefited all crops in Manitoba, and have improved the crops on summer fallow in Alberta and Saskatchewan. Prospects generally are fair to good, except in Southern and Eastern Edmonton District, Northeast Calgary District, Northeast Lethbridge District, and in the Saskatoon District. Hail damage to date negligible. In Ontario, Quebec, and the Eastern Provinces rains have been fairly general and the results have been beneficial. In Quebec haying is general and yield will be average. Grain prospects are satisfactory. In Ontario haying is practically completed and cutting of wheat is general. In Maritime Provinces, potatoes are in excellent condition, but other crops are light. In British Columbia haying has been completed with yield below average. Peaches plums and early apples are now being picked. Details follows:

Prairie Provinces.

Edmonton District.—Central and northern portion benefited by having rain, average crop expected. In southern and eastern sections crop will be very light. Calgary District.—Conditions in north east unfavourable, in south and east and north prospects are good for average yield. Lethbridge District.—Conditions continue satisfactory in south-western section. Fair yield may be harvested from summer fallow in south-eastern sections. In north and north-east areas the crop is largely a failure. Saskatoon District.—Situation generally unsatisfactory. Crops will be light although showers have improved prospects for feed and seed. Wheat headed out. Hay and pastures poor. Regina District.—Crops in most districts have benefited from showers. Prospects continue favourable in south but yield in north will be light. Hay and pasture average. Winnipeg District.—All grain crops improved by recent heavy showers. Usual traces of rust have been found but are not extensive at present and development depends entirely on whether future conditions are favourable.

Province of Quebec.

Haying is now general. The yield pointing to an average. The growing crops have benefited by rain and are generally in good condition. A satisfactory yield of grain is now anticipated. Indications are that the tobacco crop in the eastern townships will be less than last year. Root crops show improvement and pastures in most districts are in good conditions.

Province of Ontario.

During the past week showers have been general throughout the province. Fall wheat cutting is general. The grain is well filled and a better than average yield is anticipated. Spring crops have improved greatly. Corn will be a fair crop. Cherries are plentiful, but peaches, plums and pears are below average. Pastures are good.

Maritime Provinces.

During the past week rains have fallen and have had a very beneficial effect. Haying is now general, the crop being light in New Brunswick, and Prince Edward Island, and average in Nova Scotia. Potatoes are in excellent condition, but other crops will be light.

Chicken Carved Initial On Egg Shell—and Died

SARNIA, Aug. 2.(Canadian Press).—Mrs. Milton Evers, Davis Street, had a bantam chicken which laid an egg with an initial inscribed on the shell. Engraving by the little bantam was perfectly done. The artistic effort proved her undoing, as, yesterday, the chick, just entering on the adult age, was found dead in its coop.

Apple crop prospects unchanged.

Province of British Columbia.

Crops on the lower mainland have benefited by light rains. In the interior, there is a general lack of moisture, and yields may possibly not fulfil earlier expectations. Hay crop, eighty per cent. of average, has been harvested. Grains in Fraser Valley average, but in Okanagan the smallest crop for years has been cut. Peaches and plums show a light yield. Early apples are moving freely. Pasturage is only fair.

SWEET CLOVER MILK IS USED

There Is More Butter Fat in Clover Milk Than Other Milk.

RIGHT PROPORTIONS.

Investigations have been carried on by the Dairy Department of the Ontario Agricultural College during the summers of 1922 and 1923 on the question of using milk produced by cows pasturing on sweet clover for cheese making. About half of the patrons supplying milk to the Dairy Department of the College use sweet clover as a pasture crop, and the other half do not. The milk from each set of patrons was made up separately on five dates during June and July. The sweet clover lots of milk 3,510 pounds and the non-clover lots 4,025 pounds. The average percentages of fat were 3.2 and 3.38 respectively. There was practically no difference in the acidities of the milk of both lots at the time of adding the rennet or when dipped. The losses of fat in the whey averaged .182 and .21 per cent. respectively.

Proportion of Cheese to Milk.

The average yield of cheese per 1,000 pounds milk was 91,23 pounds for the sweet clover lots and 92.33 for the non-clover lots. The percentages of moisture in the green ripe cheese were practically the same. The average score of the cheese was the same for flavor in both lots. The average total score was 93.15 for the clover lots and 93.6 out of 100 for the non-clover cheese. There was nothing abnormal about the sweet clover lots of milk or cheese. The results are similar to those obtained during 1922. These two years' tests indicate that there is apparently no reason why cows fed or pastured on sweet clover should not produce satisfactory milk for the making of good cheddar cheese.

THE ARMY WORM DESTROY CROPS

Trillions of These Insects Invade Fields and Gardens in the Middle West.

CHICAGO, Aug. 2.—The old army worm continues to pay his regular visit to various parts of this country.

This season he appears most profusely in a dozen or more counties in Iowa, in about one-half the counties of Illinois, and in various other parts of the middle west.

Trillions of these insects have been invading fields and gardens in this area, damaging crops and causing losses running into thousands of dollars.

Despite warnings by state entomologists, and preparations made for the invasion, the army worms are continuing to devour crops. The fight against it, however, is gaining headway, thanks to the cool, wet weather this spring.

Yet there is still quite a job on hand, for the destruction of the invaders, because state authorities say the outbreak this year is worse than that farmers suffered five years ago or the one in 1914.

Two additional broods, besides the present outbreak, are expected, although not much damage is expected from the later insects.

Poison bran bait is the cure for the invasion. This is used at the rate of eight or ten pounds to the acre. It is put on at dusk and scattered as thinly as possible over the infested area.

The worm may be kept from spreading beyond the infested field by a ditch ploughed in front of them and dragged frequently with a log or plank. The ditch would be sown liberally with the poison bran bait the first evening after it is dug.

BURNBRAE GRAIN GOOD.

Rains Helped All Grains Except Early Barley, Which Was Too Far Developed.

BURNBRAE, Aug. 2.—The heavy rains of the past week have done untold good to crops. Some of the late hay has been spoiled, but this is of small importance compared to the improvement in grain, corn and root crops. All spring grains promise well with the possible exception of early barley, which is too far advanced to receive any benefit from the rain.

Corn and roots are doing exceptionally well, and the prospects for little potatoes are very poor.

MILLBROOK MEN START HARVEST IN HIGH HOPES

Fall Wheat Already Cut and Stooked—Runs 40 Bushels to Acre.

BUCKWHEAT BLOSSOMS

Poultry Men Petition Government to Change Grading of Eggs.

MILLBROOK, Aug. 2. — Generally speaking, the hay crop throughout this district has turned out better than was anticipated, averaging from one and one-half to two loads per acre. Farther north and east crops have not as favorable an appearance as in this vicinity, though sweet clover is grown more extensively several large fields promising an abundant yield.

Fall wheat is ripening rapidly and will give a splendid yield, forty bushels to the acre being generally mentioned as expected from the harvest which has already begun, a number of farmers having their fields cut and stooked. Oats are a healthy green color, but in some cases, short in the straw and the fields patchy. Rye and barley are fast changing color and will be ready for cutting in the near future, though barley, on the whole, is not considered a good crop this year.

Some fields of buckwheat are already in blossom while others, late sown on account of the wet, are barely above ground. A long fine fall is imperative if such crops are to mature properly, and the farmers have an opportunity of getting their summer fallow completed and fall grains sown.

Gladiolus are a favorite with most flower lovers, and almost every garden in the neighborhood seems to have a row or two of these plants. Possibly not every one knows that a good soaking once a day, preferably at night or morning, with thorough cultivation of the soil, is necessary if large blossoms are to be looked for. In cutting the blooms have only one or two opened, place in a cool place and the other blossoms will open gradually the bouquet thus lasting much longer than if practically all were expanded when the spikes were cut.

Eggs this week are 25 cents a dozen; dairy butter, of which comparatively little is offering, 40 cents, and creamery butter, 38 cents a pound. New potatoes are 50 cents a peck, carrots 5 cents a bunch, green peas and beans 5 cents a pound. Young cabbages are 15 cents each, and cauliflowers from 15 to 20 cents, according to size and quality.

Small fruits are apparently quite plentiful, red and white currants selling at 5 cents a box, gooseberries at 8 cents, cherries, 7 cents a quart, and raspberries at 20 cents a box.

Change Grading.

Poultry producers in many sections of rural Ontario are petitioning the Government to make the grading of eggs according to interior quality, and their sale by weight, compulsory. Wholesale dealers, almost without exception, are also regarding the proposed change with much favor, believing it to be in the best interests of both producers and consumers.

Much of the good work being done by the Record of Performance tests conducted by the Government, and by the agricultural colleges, is made of little value because of the fact that Canada imports thousands of baby chicks annually from the States without insisting that they come from accredited hatcheries which, in turn, obtain their eggs from approved flocks. Legislation to prevent the selling of low grade chicks in the States would go a long way to hinder their being dumped onto the Canadian market. If Canadian poultry men would exercise more discrimination in buying it would compel the International Baby Chick Association to pass such regulations at their convention in Chicago next month.

Every garden should have a compost heap, according to the Department of Agriculture, and avoid the wastage of valuable plant food, each season, which might well take the place of an expensive fertilizer.

Save the lawn clippings, weeds, thinnings, discarded flowers, leaves, etc., and pile in a heap, forking over at least twice during the season. An occasional soaking, if the pile be very dry, is necessary, dish water, wash water, and water in which vegetables have been washed, serving the purpose very well. The addition of a layer of moist earth, or of barnyard manure, is also of benefit.

Do not put any badly diseased leaves in the compost pile and thus spread the fungus. The compost is ready for use the following season.

Hay is selling in the field at $7.00 a ton. Very little old hay is available as the long winter depleted the fodder stock to an unusual degree.

That alfalfa is a good and safe feed for working horses has been proved by an exhausting test recently conducted by the Michigan Agricultural Society. Nine teams of horses were used in the experiment, ranging in age from two and one-half to fourteen years, and weighing from 1500 to 2000 pounds. One horse in each team was given corn and alfalfa, and his mate, corn, oats and timothy. Weighing was done every two weeks, and an accurate record kept of the weight of feed supplied, the weight of the horses, and of the hours each horse worked. Exercise was given in a three-acre lot on days when the horses were not working, light and heavy hauling, with occasional days of idleness being the plan while the test was on.

Since alfalfa, "the king of legumes", is becoming increasingly popular, the fact that the horses fed this ration not only made decided gains in weight but were fed at less cost than those given the corn, oats and timothy diet, will be of general interest. Not only so, but the ones not having alfalfa and corn actually lost considerably in weight by the time the experiment was concluded.

JUSTIFIERS.

Kansas and Nebraska grow more than 2,000,000 of the less than 10,000,000 acres of alfalfa in the United States.

A BLOW TO PESSIMISM

Madoc: The hay is so stout and abundant that the mowers in use are too small to cut it properly. A farmer with a large barn declares that for the first time he has not room in it for his crop.
Cavan: Early potatoes are good.
Orland: M. J. Moran has the best fall wheat he ever harvested.
Warsaw: Wheat as high as horses and best berry in twenty years.
Burnbrae: Spring grains promise well; Corn and roots are doing exceptionally well.
Millbrook: Fall wheat cut up to date runs about forty bushels to the acre.

MOWERS TOO SMALL TO CUT HAY CROPS

Prominent Madoc Man Remarks on Quantity and Quality of Crop.

MADOC, Aug. 2.—That the hay crop in this district is far surpassing all expectations is evident from the remarks being made by some of the farmers. One prominent and successful man was heard to say that the hay is so stout, tall and abundant that the mowers in use in this vicinity are too small to cut it properly. He also stated that during the recent wet weather he had more hay lying down in the rain than he ever had in his barn.

Another farmer, who has a generously proportioned barn, says that for the first time he has not room for his crops, and has to stack the hay outside.

Regarding the wheat crop, it is reported that within a radius of sixteen miles all around Madoc the prospects are excellent, much superior to any crops found outside of that radius.

There are no huckleberries near here, but raspberries are ripening and give promise of being fairly plentiful. Garden raspberries are selling in the stores at twenty cents a box, having dropped from twenty-seven cents since Saturday. A number of crates were brought in from Rossmore, in Prince Edward County, last night. The farmers there, on the whole, are disappointed in their crop as the berries have been struck with a blight.

Carrots and beets are plentiful and selling at five cents a bunch.

CURING ALFALFA

The Farmer Should Handle This Fodder Very Carefully.

Alfalfa leaves require careful handling if they are to be retained with the stalks in the harvesting of the hay.

Alfalfa, to be harvested properly, wants to be put up while it is still a trifle green, as it will retain the leaves in this state, pack closer in the mow and be a better and brighter color when fed.

It is a common practice to cut the hay in the morning as soon as the dew is off, and then rake into bunches late in the afternoon after it has thoroughly wilted. Often alfalfa that is cut in the morning dries too fast and becomes brittle when cut this way, so that many growers favor the cutting of the hay late one afternoon and putting it up the next afternoon. This allows some of the moisture to go out gradually and gives better quality hay.

Although many times the first cutting is often discolored by moisture it is still valuable as feed, as experiments show that stock eat it as readily as the better grades.

In placing slightly green hay in mow see that it is spread carefully and that no large air spaces are left. Do not open a mow when the hay is undergoing a heating process, and there will be little danger of spontaneous combustion or fire.

CAMPBELLFORD PRICES

CAMPBELLFORD, Aug. 2.—At the last shipment of livestock from here this week, the price paid for hogs was 8½ cents, an increase over the previous week. Dealers say that the price is still likely to advance.

Calves brought from 5 to 7 cents, fat cattle 3 to 5 cents, and springers from $40 to $65.

Wheat Harvest Begins.

W. M. Stephens, whose farm is just outside the town limits, cut his 14-acre field of fall wheat this week. He says that it is, without exception, the best crop he had ever harvested in all his long farming experience. The grain is well filled and he expects a heavy yield.

In the Burnbrae and Menie districts, and all along the road through Hoard's station to Stirling, the crops of all kinds are excellent, oats especially presenting a fine appearance. Even the late corn is responding to the recent favorable weather and is coming along finely. All that is worrying the farmer now is the question of prices, although they have been considerably cheered by the recent rise in the wheat market. Hay has yielded better than the most optimistic expected, and the second cutting of alfalfa will be above the average.

FARMERS' CLUB BUSY.

TWEED, August 2. — Mr. Payne of the Farmers' Club at Warsaw, was in Tweed yesterday, and invested in a ton of Black Diamond Plough Points at the Dominion Foundry for the Farmers' Club. The members of the club get the points at wholesale prices.

HEMORRHOIDS

Do not suffer another day with Itching, Bleeding, or Protruding Piles or Hemorrhoids. No surgical operation required. Dr. Chase's Ointment will relieve you at once and afford lasting benefit. 60c a box; all dealers, or Edmanson, Bates & Co., Limited, Toronto. Sample box free.

WARSAW'S WHEAT TALL AS HORSES

Kernels Are Filled Out Best in Twenty Years—Crops Are Cut.

WARSAW, Aug. 2.—Haying is progressing, and some few are just well along. Others are nearly done, and a few have completed this branch of the farm work. Several took in their last loads in the rain on Saturday. The majority report that the cut of timothy is better than expected, but the clover poor; not killed, but it did not grow.

A good deal of good wheat and some barley is cut. One farmer reported his wheat was as high as his horses and that the berry seemed good. In twenty years he had not had better.

Corn crops are looking well. Some of those who are in the filed competitions are excellent.

The rains are most welcome, even if the haying was delayed.

WHEAT IS BEST IN HIS MEMORY

M. J. Moran, of Orland, Has Good Fall Wheat—Rain Helps Oats and Potatoes.

CORN BACKWARD.

ORLAND, Aug. 2.—Hay in the immediate locality is considerably below the average. Fall wheat is good, and Mr. M. J. Moran says his is better than any he ever raised.

Rye will be an average crop.

Alsike is good, but very little acreage is in.

Oats will be helped by the recent heavy rains.

Potatoes are looking good and will be improved with the recent rain; some are being sold at 40c a peck, or $2.25 per bag, to buyers who take them at the field at above prices.

Corn is very backward, and there is a possibility that seed corn will be very scarce for next season.

Peas acreage is very small on account of the peabug, whose ravages in the past discouraged farmers from sowing. However, David Wright had sown some last year and had fair success, and reports a fine prospect this season.

NONE PERFECT

By Walt Mason.

No man is perfect, 'neath the sky; there is a flaw in every guy. We could not long endure the man constructed on so rare a plan that all our searching would not find a blemish in his heart or mind. This most astonishing of gents would make us look like fourteen cents. Since you have blemishes to burn, why roast your neighbor to a turn? Why jump on Jinks for swiping coal, if you have pinched an orphan'sroll? While you roast neighbors one or two, be sure that some one's roasting you. I have a lot of loathsome faults; my gall is fierce, my conscience halts; sometimes I drop my lyre and pen to take a sack and steal a hen. I talk too much and bore my friends; my list of failings never ends. And you are roasting me, I know, as you go waddling to and fro, and pointing out the things I lack to make me like a winner stack. My faults, I know, defy all cures, but they are smoother faults than yours. I wouldn't swap, you poor galoot, unless you gave your watch to boot. While you are roasting me it's true that I am busy roasting you, and neither one has any right to roast the other misfit wight. That man who has no fault or flaw alone has right to ply his jaw.

FRUIT AT TRENT BRIDGE

TRENT RIVER, August 2. — Huckleberries are not plentiful this year. A few were on sale yesterday selling at 25c a box, but were not as large as in previous years.

Garden raspberries are selling at 20c a box.

Mrs. James Hutchinson has a fine show of garden flowers at her home, Havelock Road. The poppies, hollyhocks and Rose of Sharon are particularly beautiful this year.

The Federation of British Industries, which organized the "Made in Great Britain" display to be shown at the Canadian National Exhibition this year, represents 1900 British manufacturing establishments with a capitalization of twenty-five billion dollars. It ramifies to all parts of the world and has representatives in 46 different countries.

In all, over 25 different lines of French products are to be shown in the International Building at the Canadian National Exhibition, including lingerie, hand bags, optical goods, silverware, shoes and exquisite specimens of the ewellers' craft.

There will be a school of postmasters and postmistresses in the International Building at the Canadian National Exhibition, conducted by the Postal authorities under instructions from Hon. Charles Murphy, B.A., K.C., Postmaster-General. The public will find much to interest them in this exhibit.

FARMERS AWAIT WITH ANXIETY POWER OUTCOME

Costs $2,000 a Mile to Build a Transmission Line in the Country.

MUCH DISCUSSION.

Patrons Cannot Understand Spread Between Costs in Town and Country.

By ALEX. McGREGOR.

One farmer, at least, in Seymour Township is getting cheap electric energy to light his residence. Richard McKelvie, who resides on the Hastings road, about half-a-mile beyond the town limits, gets power from the municipal plant of Campbellford on the same terms as the residents of the town. Mr. McKelvie, who is a member of the Township Council, built the transmission line from the town limits to his own premises and the municipality supplied him with light. The cost to him is the same as is that of town consumers—three cents for the first 78 kilowatt hours and one cent for all over that amount. Mr. McKelvie's bill for the past month was 78 cents for lighting his home, according to the records in the office of the Water and Light Commission.

Farmers are Anxious.

Patrons of the Hydro system in Seymour Township, and others who are ambitious to become users of electric power, are unable to understand the wide margin between the cost of power burnished by the Hydro and that supplied by the municipal plant, even when the cost of building a transmission line is taken into consideration. A large number of them are in favor of having their premises lighted from the same source as the home of Mr. McKelvie, and this raises an interesting question.

At the June session of the Campbellford Town Council, several of the members stated that the municipality has no right to distribute power throughout the township, an agreement with the Hydro to that effect being in existence.

The Hydro has a contract with the Municipal Commission for 1,600 horse power to be taken as required, this surplus being needed when the water is low in the canal. There is, however, a service charge which is paid whether the surplus is used or not. It is claimed that the Hydro made this contract with the town on condition that the latter would distribute no power in the township.

On the other hand, there are men in Campbellford who claim that the town has a right to sell power to the farmers on condition that the latter build their own line, as Mr. McKelvie has done. The town, they say, has no authority to spend money outside the corporate limits for building power lines, or for any other purpose, but there is nothing to prevent it selling power when to do so would involve no outlay.

May Extend Line.

Deputy-Reeve Nelson, who owns a fine stock farm adjoining that of Mr. McKelvie, is talking of extending the line from the latter's premises to his own home, so that he, too, may become a patron of the municipal plant.

A Township Line.

Other farmers believe that the Township Council should build such lines as required, on the same terms as they erect poles and string wires for a municipal telephone plant. They claim that the township has as much authority in the one case as in the other. There are some street lights at Hoard's station which are part of the Hydro system, and which are manitained by the township.

Talking of the difference in the cost of power in town and country, it is a difficult matter for some residents of the latter to realize the true course. It costs, at least, $2,000 a mile to build a transmission line in the country, and then, for each mile, an average of not more than three customers can be secured.

Still, the difference referred to is a wide one. The resident in town, who uses 55 kilowatt hours in a month, pays 99 cents for it. The same amount of electric energy, if used by a resident of the Burnbrae district and charged for at the rate which it is proposed to put in effect, and which is occasioning so much discussion, would cost $6.35 a month. This apparently high charge is the misfortune of the farmer, and not, as some appear to believe, the fault of the Hydro. It is a difference which the Commission is doing its utmost to overcome as far as possible, and unless something is accomplished numbers of farmers will be compelled to do without electric light and power.

The Campbellford municipal plant has a capacity of 2,500 horse power, sufficient, some experts say, to furnish not only the town, but the entire township of Seymour.

SHORTAGE OF ARSENIC.

Greater use of arsenic in the fight against the boll weevil among cotton growers has produced a shortage of this insecticide and higher prices for the rest of the country. Chemists say they can make better profits from calcium arsenate, for cotton fields, than lead arsenate.

Egg-eating dog.—Blow out the contents of a fresh egg, then fill it with mustard paste. Let the dog try that sort of egg for a change. Or, break one of the mustard eggs or a few addled eggs in his mouth when he steals eggs. That should soon make him sick of the business.

Old stovepipes make excellent cat guards for small trees and poles. Open the seam, put the pipe around the tree and then clamp the seam together again. For larger trees, two pipes can be used. The pipe should extend about five feet from the ground. No cat can get over this.

Cow-horned Turnips Are Monsters Of Their Kind

Two cow-horned turnips, planted June 1, and measuring 15 inches and weighing 5 lbs. each, were brought into the Examiner Office by W. H. Merrill.

These two specimens came from an acre of turnips on the farm of Wilbert Roseborough Smith Township, the whole patch showing an unusual growth for this time of year.

Mr. Merrill, who travels to all parts of the county in the course of his business as a grain and seed merchant, has an excellent opportunity to view the crops, and predicts an average crop throughout the county, taking everything into consideration.

The roots are good and the corn backward, although it has picked up lately, Mr. Merrill remarked.

In the opinion of Mr. Merrill the outlook for crops generally is best in the vicinity of Warsaw where, amongst other things, he stated the corn to be fifty per cent ahead of the average crop elsewhere.

ROMANCE OF WHEAT CROP

A Little Grain Which Has Caused Wars Without Number.

MADE MILLIONAIRES

WASHINGTON, Aug. 2 (United Press).—Millions of bushels of hordeæ have been harvested and are now on their way to market. In fact, the United States leads the world in the production of this crop. Yet there was none of it when Columbus announced that he was taking a first mortgage on the new world in the name of Isabella. You find this crop in some form on your table at every meal.

Baltimore was once the leading point of expert in America according to the American Nature Association, but things have changed since then, for hordeæ, otherwise wheat, is now grown in forty-three states. News bulletins tell an anxious world the wheat crop conditions. Millions are won and lost by gamblers in the wheat market. Political parties claim candidates can be elected if the price of wheat goes up. Historians have pointed out that wheat, or the need of it, has caused wars.

In 1923, the wheat output of the United States was 781,737,000 bushels, while in 1850 it was only one hundred million bushels. In 1919 production jumped to 967,979,000 bushels, due to the call of war.

The Grass Family.

Wheat belongs to the grass family. Its family name is hordeæ, and if the system of the genealogy books were followed, four main branches would be found—common wheat, Egyptian or English wheat, Flint, Durum or Macaroni wheat and Dwarf wheat. The family tree would show many offshoots from each of the groups; wheats with interesting names like Turkey Red, Blue Stem, Scotch Fife, Golden Chaff and Bearded Winter Fife; red wheats and white wheats; winter wheats and spring wheats; hard wheats and soft wheats.

In varying climates and in different soils, through experiment, through crossing and mixing, myriad kinds of wheat have developed.

The kernel wears an overcoat composed of cellulose. Next is a coat, and then a vest composed of bran. The kernel is still further protected by a shirt of gluten cells. Then comes the wheat kernel itself, with tiny indentations at the bottom where the gern of the new plant is stored. In different kinds of wheat the relative sizes of thse coverings and the kernel vary, deciding the wheat's value and use.

We have spring wheats and winter wheats. Climate and soil have much to do with whether a winter or spring crop, or both, can be grown, and so far as variety goes, it is the farmer's task to find which gives the best results on his land. Preparation is the same, the soil being loosened from three to eight inches deep with plough or harrow, the modern descendants of the bent stick or wooden plough of early days.

Wheat Eats Nitrogen.

The wheat eats nitrogen from the soil. Spring wheat is particularly hungry for this. The weight and size of the kernel determines the flour yield. Flour made from hard wheat is the chief bread flour. That which is milled from soft wheat is best for crackers, cake and pastry. Durum flour makes a sticky dough fitted for the making of macaroni, into which more than 100,000,000 bushels of the output of the United States goes. Graham flour is made from the whole grain ground into powder, while whole wheat flour, not as coarse as graham, is made from grind-what is left after the branny layers are removed.

Flour is the chief product of the wheat field, but the straw is used for fodder, for bedding or for ploughing into the field as fertilizer. It is also used in the manufacture of hats, doormats and paper.

But Nature makes man work to save his wheat. How many know a black stem rust of grain, annually taking a toll of some fifty million dollars' worth of potential food products in the north central states, is a disease which can be curbed?

In the plant world, the "germ" or a disease is sometimes known as a "spore." Like the typhoid germ, the black stem rust spore breeds in certain places. Instead of choosing filth for its birthplace, however, its early days are spent on the leaves of the beautiful, common barberry bush, known to many attractive lawns and gardens, and when it leaves the barberry it romps through the fields on the wings of the summer breeze.

A Dangerous Barberry.

The common barberry is the dangerous barberry; the Japanese, the harmless. The common barberry is a tall, erect, spiny bush, often as much as ten or twelve feet high. The leaves are green or purple and have saw-tooth edges.

A complete story of wheat is not only the story of the pioneers and their covered wagons, but a story of the world. As frontiers were flung westward, wheat followed the tide of settlement. To-day it grows in the soil of forth-three states. It creates economic and agricultural problems with which egislators, economists and business men as well as the farmer must grapple.

RICE ... WIDE ... FOR ...

Splendid W... the Lake ...

Other Part... Report ... Differ...

COBOURG, Aug. 2.—A citizen, in discussing crop prospects in the northern section of Hamilton Township, forecasts a fair crop this season for the majority of farmers. This section of Northumberland County has a number of progressive agriculturists, and is considered a good farming district.

Rice Lake Plains has long been noted for its splendid wheat. Many excellent fields of fall wheat are to be seen just turning the golden color. The hay crop is far beyond expectation, and a number of real good fields are to be noticed. Oats, barley and spring wheat are somewhat short of straw, with some reports of rust.

The pea crop, as usual, is still uncertain. Some early peas are fair to good, others light, with some report of pea weevil. Corn is coming along fairly well, considering the cold season, and promises fair to good.

Early apples promise a fair crop; late varieties are light. Plums and cherries are fair. Wild fruits and berries will be plentiful. Pastures are good. There has been more buckwheat sown this year than for years past.

With favourable weather from now on, says an old observer, North Hamilton farmers will harvest abundant returns for this year's labor.

A Haldimand Township farmer states that potatoes are rather patchy, and generally quite a late crop. However, a number of farmers are expecting a good yield. This is the first week that new potatoes have been offered in any quantity in town. They are selling generally from 45 to 50 cents a peck.

Cherries, red and black currants and gooseberries are apparently a large crop. The first of the raspberries are coming in, but they are ripening slowly. Pears give evidence of quite a large yield, and prospects for the plum crop are fair.

Spring grains have come on well in Haldimand, and these farmers who have fall wheat and rye report a good yield.

Hay appears to be generally a good crop. Very little of the new crop hay has appeared upon the local market, and prices for this commodity are practically stationary at $18 for baled hay and $10 to $14 for loose hay.

The rise in the price of wheat is apparently benefiting few farmers as they have little to sell. Wheat is selling here from $1.40 to $1.50 a bushel.

ONLY TIMOTHY OUT.

Rain Delayed Haying Operations in Cavan District.

CAVAN, Aug. 2.—The rain on Saturday delayed haying for those who were not already finished. Monday was better for the work, and quite an amount of hay was gotten in. It is mostly timothy hay that is our now.

Hay is a fair crop in this vicinity.

The early peas are being harvested. Some fields show a fair crop and others are not nearly so good.

Alsike and fall wheat are almost ready to cut and promise an average yield.

Early potatoes are good.

CATTLE SHIPMENTS.

NORWOOD, Aug. 2.—Mr. Hugh Cuthbertson shipped a carload of cattle to Toronto on Tuesday for the U.F.O.

Mr. Robert Tedford, buyer, shipped a carload of cattle to Toronto on Monday.

...ING REALLY ...FERENT ...OMEDY ...NESDAY ...ghs that can be ...into seven fast ...ls of reeling ...un—with CHAPLIN AZENDA ERLING CONKLIN RICKSEN

THE EVENING EXAMINER, PETERBOROUGH, SATURDAY, AUGUST 2, 1924

Capitol Entertainment

...NS
...TORS

...th Defeat
STARTS MOND...mes—
...aten.

...ISHED.

...— (Canadian ...won its third ...Detroit here ...as the Tigers ...nes. Except ...when Detroit ...of them for an ...ee runs, John...oreless. ...d eight of its ...he first three ...and scored two ...a hit and an

...002000—7 12 0
...000000—3 8 5
... Wells, Dauss

...ave Fans.

ST. LOUIS, Aug. 2. — (Canadian Press).—Urban Shocker failed to exercise his usual mastery over the New York Yankees yesterday afternoon and the Browns lost to Huggins' men in the third game of the series here. The score was 3 to 2.

Policemen had to restrain Pitcher Joe Bush of the Yankees when he tried to climb into the grand stand after a fan who yelled at him in the seventh inning. Babe Ruth also made an effort to get into the stand but was pulled back.

Ruth protested against Umpire Rowland's decision calling him out on a double-play in the ninth and the Babe was put out of the game. Score:

...010020000—3 12 1
St. Louis.. .. .. .000000020—2 7 0
Bush and Schang; Shocker, Pruett and Severeid.

Rommel Beats Indians.

CLEVELAND, Aug. 2.—(Canadian Press).—Philadelphia evened the series yesterday, defeating Cleveland, 4 to 3, in a pitchers' battle in which Rommel had the better of Coveleskie. The Athletics won in the eighth when they scored twice on a pass to Bishop and singles by Lamar, Miller and Simmons. Score:
Philadelphia .. ..002000020—4 9 0
Cleveland .. .. ..000201000—3 7 1
Rommel and Bruggy; Coveleskie and Myatt.

Faber In Form.

CHICAGO, Aug. 2. — (Canadian Press).—Chicago made in three straight from Boston yesterday when Faber defeated Ferguson 2 to 1 in a pitchers' battle. Score:
Boston.. .. ..000001000—1 7 3
Chicago .. ..01000010x—2 6 1
Ferguson and O'Neill; Faber and Schalk.

PROFITEERS AT TENNIS MATCHES

Ticket Scalpers Did Good Business During Wimbledon Contests.

LONDON, Aug. 1.—Considerable profiteering in tickets for the recent lawn tennis championship meeting at Wimbledon has been discovered as the result of investigations by the authorities and as a consequence committees have been set up to consider schemes to prevent this happening at future meetings.

It has come to the knowledge of the Wimbledon authorities that in some cases as much as $250 was demanded for a week's book of tickets which were originally sold by the club for less than one-tenth of that amount.

The speculators are known to be members of the general public who obtained tickets in the ballot, which owing to the great demand for accommodation, is held every year, numbers of persons applying for tickets in several different names with the object of selling them at a high profit.

CHINESE OUT OF IT.

Lost Tennis Doubles To Australians, But Put Up Battle.

NEW YORK, Aug. 2 —Australian players won the third and deciding game against China in the Davis Cup tennis matches on the turf court of the Crescent A.C. in Brooklyn Friday. Gerald L. Patterson and Pat O'Hara Wood, the International veterans, clinched the first battles of the American zone series in this country by defeating W. Lock Wei and C. Huang, the Chinese stars, in the doubles. The score was 6-1, 6-2, 6-0. The respective point totals were 85 and 34.

The men from China offered spirited competition. Huang, a left hander, uncovered a top spin drive off his forehand that caused Wood more trouble than he had expected. So good was the Chinese player on this stroke that the Chinese pair broke through the service of Wood in the second game of the first set and again in the seventh game of the second set.

It was in the second set that the Chinese pair made its best stand. They held the Australian fairly even both coming frequently to the net. In this set Wei did some pretty volleying, catching Patterson off guard for several points.

Finding that the Chinese were stiffening their game Patterson and Wood forced the attack in the third set. The full power of their strokes was brought into action. Both of the Australians did some wonderful execution in this set, reeling six games in a row. Patterson took the final point with a blistering cross-court off his forehand.

CITY LEAGUE GAMES.

Schedule For Next Week In Three Series at Exhibition Grounds.

City League baseball games scheduled for next week are as follows:

Juvenile

Tuesday, Aug. 5 — Classics at Maple Leafs.
Thursday, Aug 7—Maple Leafs at Classics.

Midget

Monday, Aug. 4—Curlers at Beavers.
Wednesday, Aug. 6—Sacred Heart at Curlers.
Friday, Aug. 8—Beavers at Rotary

Bantam

Tuesday, Aug. 5 — Kiwanis at Young Cops.
Thursday, Aug. 7 — Brownton at Maple Leafs.

All of the above games are to be played at the Exhibition Grounds.

LEAF AVERAGES WELL FATTENED

Pounded Rochester Pitchers For 24 Hits—Reading Recruit Wins.

WALKED TWELVE.

ROCHESTER, Aug. 2.—(Canadian Press).—Toronto opened its four-game series here yesterday with Rochester by knocking three twirlers out of the box and treating the fourth roughly to win, 20 to 3. Twenty-four hits were combed off the deliveries of Moore, Karpp, Hodge and Johnson. Merkle scored his nineteenth homer of the year for one of the Rochester runs. Score:
Toronto . .. ..420134123—20 24 1
Rochester . .. ..000002010— 3 9 8
Doyle and Stanage; Moore,Karpp, Hodge, Johnson and Lake, Munn.

Zubus Beats Bears.

READING, Pa., Aug. 2.—(Canadian Press).—Joe Zubus, Reading's 19-year-old recruit, held Newark to five hits and beat the Bears, 6 to 3, yesterday afternoon. The kid was very wild, issuing 12 passes, but had speed and mixed up his shoots. With two out in the eighth the kid miscued on a grounder of Zitman's, after Knothe walked. Two hits and a walk followed, giving the Bears three runs. Lynch relieved the youngster. Score:
Murray and Devine; Zubus,Lynch and Haley.

Proffitt Hits Too.

SYRACUSE, Aug. 2.—(Canadian Press).—Syracuse defeated Buffalo here yesterady, 3 to 1, as Frankhouse pitched invincible ball against Proffitt. The Syracuse hurler held the visiting Bisons to six hits, all singles, and clouted a double and a single himself off Proffitt. Score:
Buffalo .. ..10000000—1 6 1
Syracuse.. .. .. ..00011001x—3 8 3
Proffitt and McAvoy; Frankhouse and Mitze.

KINSEY WON FINAL.

Pacific Coast Tennis Champion Defeated William M. Johnston.

SEABRIGHT, N.J., Aug. 1.—William M. Johnston, second ranking tennis star of the United States, went down to sensational defeat at the hands of Howard Kinsey, Pacific Coast champion, here to-day in the final of the Seabright invitation tennis tournament. Kinsey triumphed after the limit of five sets, 6-4, 3-6, 6-3, 1-6, 8-3, flashing perhaps the most brilliant tennis of his career.

There was a versatility and effectiveness to Kinsey's attack that astonished. He had a bewildering assortment of strokes that few had thought him capable of and controlled them beautifully. Time and again he forced Johnston out of position, compelling errors, when he was not driving the ball for placement.

Miss Mary K. Browne scored the first California victory earlier in the day when she overwhelmed Miss Mayme MacDonald, national clay court champion in the women's singles final. The score was 6-0, 6-1.

LEAGUE STANDING.

INTERNATIONAL.

	Won.	Lost.	P.C.
Baltimore	71	29	.710
Toronto	62	41	.602
Newark	53	51	.510
Rochester	52	53	.495
Buffalo	51	52	.495
Syracuse	46	56	.451
Reading	42	58	.420
Jersey City	32	69	.317

AMERICAN LEAGUE.

	Won.	Lost.	P.C.
New York	58	43	.574
Washington	57	43	.570
Detroit	55	44	.556
St. Louis	49	48	.505
Chicago	48	51	.485
Cleveland	46	54	.460
Boston	43	55	.439
Philadelphia	41	59	.410

NATIONAL LEAGUE

	Won.	Lost.	P.C.
New York	62	34	.646
Chicago	55	41	.573
Pittsburgh	52	42	.553
Brooklyn	52	46	.531
Cincinnati	50	51	.495
St. Louis	41	56	.423
Philadelphia	38	57	.400
Boston	37	60	.381

Women are working as bargees, painters, grooms, cabinet makers, shepherds, shoemakers, and one is an undertaker, a recent census of Buckinghamshire, England, shows.

WOULD DEPORT FIRPO

LUIS FIRPO

This is the latest picture of Luis Firpo, celebrated Wild Bull of the Pampas, who has just returned to America to do battle with Harry Wills, the giant negro, next month. The picture was taken a few moments after the Bull's liner docked.

WASHINGTON, Aug. 2.— With the arrival here of Canon Chase of Brooklyn, the movement to have Luis Angel Firpo, Argentine pugilist deported was transferred to Washington.

Canon Chase called upon Commissioner Husband of the Immigration Bureau, who ordered all the records in the case sent here from Ellis Island.

Canon Chase said he has no intention of stopping his efforts to have Firpo sent out of the country upon moral grounds, because of the boxer's action in travelling with his alleged secretary, Senorita Blanca Lourdes, who was deported.

The clergyman tried to see President Coolidge yesteday but was obliged to forego the visit.

Dr. Chase told Commissioner Husband the officials at Ellis Island refused to permit him to see the Firpo records. He said he was convinced Firpo made false answers in explaining the status of the woman. He said:

"Our information is that last year when Firpo was here he was accompanied by the same woman, that they toured the country together and lived as man aind wife. The American people believe in fair play, and in a single standard of morality. If there were good reasons for deporting the woman, then the same action would have been taken with reference to Firpo himself."

VANCE FANNED SEVEN IN ROW

Tied World Record For Consecutive Strikeouts—Cubs the Victims.

BRAVES WIN IN 15TH.

BROOKLYN, Aug. 1 — Vance won his 17th game of the season as against four defeats, when Brooklyn beat Chicago to-day, 4 to 0. It was Vance's first shut out. Alridge pitched well for the Cubs.

Vance tied the world's record for consecutive strike-outs by fanning seven batters in a row. The record was established by Hod Miller of the Cincinnati Nationals in the 1919 world's series with the Chicago Americans.

Vance also tied his own 1923 major record of 14 strike-outs for a single game. Every man on the Chicago team except Hollocher fanned at least once. Hartnett, slugging Cub catcher, was three times a victim of Vance's fast ball. Score:
Chicago..... ... 000 000 000—0 3 3
Brooklyn .... 000 000 22x—4 7 0
Aldridge, Milstead and Hartnett; Vance and Deberry.

ERRORS HURT PIRATES.

NEW YORK, Aug. 1 — The New York Nationals broke Pittsburgh's winning streak here to-day, winning the third game of the series, 3 to 1. Virgil Barnes pitched a strong game for the Giants, yielding seven scattered hits. Morrison and Stone also held New York to seven hits, but errors by Carey and Morrison were damaging, each helping New York to an unearned run. Score:
Pittsburgh .... 100 000 000—1 7 2
New York .... 101 001 00x—3 7 0
Morrison, Stone and Smith; Barnes and Snyder.

LONG PITCHING DUEL.

BOSTON, August 1.— Bohne's error on Cunningham's grounder, with bases filled and one out, in the 15th inning to-day, gave Boston a 3 to 2 victory over Cincinnati. It was the third straight win for Boston over Cincinnati. O'Neil's single, Shay's double and an intentional pass to pinch hitter Gibson set the stage for the climax to a remarkable pitching duel between Rixey and Benton. Score:
Cin. ..... 000 020 000 000 000—2 9 2
Boston 000 100 100 000 001—3 8 0
Rixey and Hargrave; Benton and O'Neil.

BOUT FOR HERSCOVITCH.

MONTREAL, Aug. 2.—(Canadian Press).—It is learned here that Moe Herscovitch, middleweight champion of Canada, has signed a contract to defend his title in Halifax, August 9, against Ed. Shevlin, of Boston. The bout will be one of the features of the police games to be staged at Halifax on that date.

BILLY EVANS SAYS

A sport enthusiast likes keen competition

Perhaps in no sport is the necessity of keen competition greater than in baseball. This is due to the fact that the race extends over six months' play.

To sustain interest over such a long period the teams must be evenly matched, thereby affording the keenest sort of competition.

Perhaps no greater example of this truth could be offered than the present races that are being staged in the American and National Leagues

In the National League, the Giants, after a mediocre start, appear to again outclass the field.

With the season half over, Chicago alone continues dangerous. Between the first and third club there existed a difference of nine games.

In the American League the failure of the Yankees to go out in front by a wide margin and the sensational spurt by Washington has made for renewed interest.

With half the season over in the American League, there existed a margin of only seven games between the first and seventh-place clubs, two games less than between the first and third teams in the National.

That all the world loves a winner is certainly proved by the attendance at Washington.

Accustomed to a second division club, often a tailender, the fans of Washington flocked out in goodly numbers to pay homage to a winner.

In three days, including the Fourth of July games, the Washington club paid New York for over 80,000 people. Some business!

During the sensational spurt of the club, week-day crowds of from 10,000 to 15,000, ordinarily good business for a Sunday game, were in attendance.

Any time either major league has a runaway race it is bound to be reflected in the attendance figures.

With so evenly a matched field, the American League race promises to be drawn out, perhaps to the last week, before a decision is reached. That means big business.

Tunney didn't do so bad in the Carpentier fight. He got $40,000, won the decision and convinced the world that he's not good enough to take a pasting from Dempsey.

Carpentier's handlers fed him whisky between rounds ....Maybe that's why the fight lasted so long.

U. S. POLOISTS IN SLASHING DRIVES

American Mallet Wielders Put on Full Steam In Prepping For Cup Match With Britons.

NEW YORK, Aug. 1.—America is getting ready to resist another invasion by the English polo cracks, scheduled for September. It is generally conceded that the fight will be harder than ever.

For one thing the English four is said to be unusually formidable. Secondly, the American squad has been preforming far below its usual speed and effect.

As these lines were being written the makeup of the American four was still a matter of debate. It seems most likely, however, that the squad finally will be selected from these five players: Devereuv Milburn, Tommy Hitchcock, J. Watson Webb, Mal Stevenson and Bob Strawbridge Jr.

The Americans have been practicing with various combinations in the field for more than two weeks. So far the work of the player has failed to meet the critics' fancy.

Mainly, criticism is directed against the players for their tendency to individual play, rather than unit maneuvers. This is hard to understand, in view of the fact that most of the American victories of the past were due to fine teamwork of the home defenders.

It is expected that this condition will be remedied in due time, and the Star-Spangled entry will be playing its usually smooth game ong before the Britishers arrive for the challenge cup match.

OLD KENTUCKY Blended Cigarettes

A perfect Blend of Virginia, Burley & Turkish Tobaccos

20 for 25¢

IMPERIAL TOBACCO COMPANY OF CANADA, LIMITED.

OLYMPIC ATHLETES RETIRE FROM GAME

Nearly a Score of American Star Track and Field Athletes at Olympics—Half Retire.

NEW YORK, August 2.—(AP). Almost a score of America's star track and field athletes wore the United States shield in Olympic competition for the last time at Paris. Within a few months fully one-half of these athletes will have retired from the scenes they have dominated so long by virtue of a fine co-ordination of brawn and brains.

Of the sprinters Charley Paddock, Jackson V. Schol, J. Alfred Leconey and possibly Loren Murchison are about to leave the cinder path. Golf has usurped in the affections of Paddock, Schol, who, singlehanded upheld America's prestige in the sprints at Paris and who has devoted 10 years of his life to racing, is ready to yield his laurels to a younger man.

Leconey came out of retirment to represent his country in the 400-metre relay for the last time and probably will withdraw before he becomes a has-been. Murchinson, disappointed over his failure to win at least one of the sprints at Paris, may try to stage a come-back, but business is taking more and more of his time and soon may compel him to abandon the spiked shoe.

Another track athlete who is rapidly approaching the end of his career is Joie Ray, one of the greatest of American athletes.

PASSED UP BY COBB!

Ehmke Is Called "Greatest Pitcher"—Would Be Help Now.

BOSTON, Aug. 2.—Pitcher Howard Ehmke of the Boston Red Sox, discarded by Manager Ty Cobb of Detroit as lacking major league calibre, 40-day looms up as the most valuable twirler in the American League.

Last season Ehmke, with a tail-end ball club, won 20 games, a most remarkable record. Among his victories was a no-hit game against Philadelphia and a one-hit affair against New York.

This season Ehmke has set 25 victories as his goal, and with a good break in luck believe he has a chance to win 30. With the season half over, he has passed the half-way mark in the goal set.

"Ehmke has the greatest assortment of stuff of any pitcher I have ever caught," says the veteran Steve O'Neill, who has handled some of the game's greatest pitchers.

"His great amount of stuff, plus a baffling delivery, makes him the toughest bird in the game to solve.

"I never heard an American League player say that he liked to hit against Ehmke. That gives him quite an edge from the start."

Ehmke, pitching as he is for Boston, would be a real help to Detroit in its present pennant fight.

TOO MUCH WATER

SARANAC LAKE, N.Y., Aug. 2. —(United Press).—A well recently drilled at North Lawrence furnished an embarrassment of riches in the matter of water, which shot in the air a distance of fifteen feet and came close to drowning the drillers before it could be piped. The geyser came up from a depth of two hundred and thirty-three feet, most of which had been drilled through solid rock. The water, pure and ice cold, is now flowing at the rate of five hundred gallons per minute.

HAVELOCK WON TRENT VALLEY CHAMPIONSHIP

Defeated Hastings in Final of Junior Lacrosse, 3 To 1.

CLEAN AND CLEVER.

Great Interest Was Shown in Splendid Game in Junior O.A.L.A at Campbellford.

CAMPBELLFORD, Aug. 2. — Havelock and Hastings crossed sticks here yesterday in a Junior O.A.L.A. game to decide the championship of the Trent Valley District, and the boys from Vice-President Armstrong's town were returned victors by a score of 3 to 1. Each team brought a large contingent of loyal rooters, and with a goodly number of Campbellford fans in attendance, made up the largest crowd to witness a lacrosse match here since the palmy days of the Intermediates, there being between 600 and 700 paid admissions.

It was a tidy tussle between two evenly-matched teams. They both played clean, clever lacrosse; the defences having a shade on the opposing home, with the result that most of the play was around centre field, and it was here Havelock had the edge. Little Polly Kitchen played the game of his life. He checked Bruce Clapper, the big Hastings centre man, to death, and gathered in more loose balls than any man on either team. He played the full game at top speed, and was going strong as ever at the finish. Wells and Jack, the other two midgets on the Havelock home, were brilliant. These three brought the crowd to their feet time after time with their clever playing.

Play was up and down the field for the most part of the first period, neither home getting close enough for a dangerous shot. Joe Gould tried the first shot for Hastings, but was too far out, and it was easy for Davidson. Gould and Reynolds were benched for mixing it when the two went out to the side after the ball. While they were viewing the proceedings from the penalty time-keepers' bench, Wells took a pass in front of the Hastings net and wiggled around thre men, to land the rubber behind Scriver. End of first period: Havelock 1, Hastings 0.

Second Period.

At the start of the second period, big Dit Clapper came down with the ball, and while the pass was intercepted, the ball landed on the ground in front of the Havelock net and Dit was there to bat it in and even the score.

Glenn Wright had a glorious chance to put the railroaders ahead again when he took a pass in front but had to shoot back-handed, and missed the net. "Becky" Jack tried to duplicate the feat of his teammate Wells, and had the crowd in a frenzy, with his clever dodging and stick-handling, but he couldn't get around the big Hastings defence. End of second period score: Havelock 1, Hastings 1.

Third Period.

Although both homes tried hard for the goal to break the tie, there was no score in the third period, Bruce Clapper tried a couple of solo rushes, but to no avail, the Havelock youngsters stepped right into th big fellow and although they generally went down they always came up for more.

Coach and manager Armstrong of Havelock showed good judgement when he sent in H. Plunkett and McWilliams to relieve in the last quarter and it was Jacks' goal that spelled defeat for Hastings.

End of third period, Havelock 1, Hastings 1.

Havelock apparently had the better condition and kept possession of the ball three quarters of the time. With the period half gone. Havelock came down with some nice combinations and Jack drilled a hot one from well out, that evaded Scriver and the joys of the Havelock rooters knew no bounds.

The kids from the railroad town were not content to rest on their one goal margin. They went after more and Glenn Wright made it 3 to 1 when he took a pass uncovered in front of the Hastings net and ran right in close to make it sure. Wright was the only player on either team to get a pass uncovered, within scoring distance, so well did the youngsters play their positions.

Havelock deserved their victory on the day's play. They had possession of the ball much more than Hastings, and made few mistakes in passing. They are also better balanced. While Kitchen, Jack and Wells starred, the rest of Coach Armstrongrg's boys played grand lacrosse, and share in the honor of bringing the district championship to Havelock.

Teams and officials were:

Referee—Jack Nesbitt of Campbellford.

Judge of play—Archie Wood of Campbellford.

Time-keepers—C. Scriver, Hastings, and C. Green, Havelock.

Penalty timer—H. Saunders of Campbellford.

Havelock — Davidson goal, C. Brennan point, Sexsmith c. point, Greenley 1st defence, Reynolds 2nd defence, Kitchen centre, L. Plunkett 2nd home, Wright 1st home, Jack outside, Wells inside; subs — H. Plunkett, McWilliams, Buchanan, Neal (sub goal).

Hastings — Scriver goal, Dodd point, A. Clapper c. point, Lambert 1st defence, Scott 2nd defence, B. Clapper centre, Gould 2nd home, Way 1st home, Cruickshanks outside, Baker inside; subs—McGee and Walsh.

KEENE DEFAULTED.

Otonabee Team Failed to Appear For Scheduled Game.

LAKEFIELD, Aug. 2. — Townsfolk who turned out in large numbers to view the Lakefield-Keene clash were disappointed when no Keene team turned up.

Although Lakefield will be credited with a win the home fans would much rather have witnessed a game with their old rival. For the first time this season the Lakefield team were out on time, with full force and to provide some excitement Albert Graham's team played an exhibition game with the regulars.

MEXICAN TAXES TOO HIGH?

DOUGLAS, Ariz., Aug. 2.—(United Press).— Because their taxes are higher than their profits, concession aires who have operated gambling games in Agua Prieta resorts, just across the international border, have been forced to abandon their profession. They say the Mexican taxes are so steep that they have been forced to raise prices until Americans no longer are attracted. Before prohibition in the United States, beer was only 5 or 10 cents, American, south of the line. Beer of various Mexican brands now retails at 25 cents, American, and whisky at 50 cents a drink, with quality not guaranteed.

BLAH!

Speeches and other noise, at the conventions to nominate presidential candidates, wer e broadcast powerfully enough to be heard by about 12 million radio fans.

Capitol Entertainment

STARTS MONDAY

Revealing Another Gloria!

Can you picture the exotic Swanson as an amateur vamp, playing with men—and fire? Never has Gloria been cast in a role more suited to her vibrant personality.

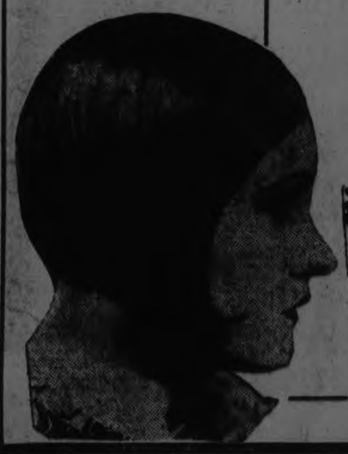

GLORIA SWANSON in MANHANDLED with TOM MOORE

STORY BY ARTHUR STRINGER the Canadian Writer, Directed by ALLAN DWAN

STAN LAUREL IN "The Wide Open Spaces"

COURSES IN JURY DUTY FOR COLLEGE STUDENTS

United States Commissioner Suggests Education in Essentials of Jury Duty to Make Citizens Willing To Do Bit in Court.

DO NOT REALIZE NEEDS.

Resume of Crimes and Excuses Offered For Escaping Duty Shows Needs of United States If System Is To Survive.

NEW YORK, Aug. 2.—College classes in jury duty and a course in the responsibility of the lay citizen to uphold the jury system are suggested by Frederick O'Bryne. As Commissioner of Jurors for New York County Mr. Byrne has the task of supplying the men who fill the boxes at all trials in the Supreme, General Sessions and Surrogates' Courts and in small civil courts where juries are needed. He intimates that citizens of intelligence and education know far more about sidestepping jury duty than about performing it. Commissioner O'Byrne's purpose is strengthened by the recent scandal growing out of the Fallon-Rendigs case. But in his experience of many years, first as a deputy and in late years as a full Commissioner, he says he has come upon not more than half a dozen instances of perversion of duty by jurors.

Commissioner O'Byrne was asked why it is that so many citizens shrink from jury duty.

"Largely because many of them are not made to realize that it is an honor and an obligation of citizenship," he replied. "That is why I should like to see college students instructed in the subject of jury duty. Many are called who do not know what is required of them. Students could be taught, and there are many books which they could read on what is required of a juror. They should be made to realize that the Constitution of the United States provides for the jury system and that the system is with us to stay. They should learn the history of the system. The course should be one not of occasional lectures, but of constant lectures and recitations, as in any other college course. The student would then emerge from college with a sense of citizenship that is not felt by necessity, in the public interest, of their service in the jury box.

"There would be less inclination to shirk duty. We should have less occasion to reprimand talesmen on their flimsy excuses. In the five counties of this city last year some 58,000 men served on the various juries, besides those called for Federal service. As many more were excused on legitimate basis. The cost in fees amounted to almost $1,000,000. Altogether, more than 100,000 men were summoned for examination before the 58,000 were selected. Perhaps a good many of the talesmen excused would have been proud to serve had they been enlightened. That is why I am preparing a booklet on the subject.

Tender-Hearted Jurors.

"The only solace in the Rendigs case is that such crimes are so rare as to emphasize the integrity of the mass of jurors. It is a heinous offense to be guilty of miscarriage of justice, deliberately done, as a juror. In the booklet I am going to quote the words of Lycurgus: 'On the head of the criminal lies the crime, but in a miscarriage of justice the jurors delinquent become participants of guilt.'"

Commissioner O'Byrne was reminded that a number of Judges have recently scored the jury system, and that two Judges not long ago severely upbraided juries for returning verdicts of acquittal in cases in which the evidence was preponderantly adverse to the defendants.

"Nevertheless," replied the Commissioner, "I believe in the jury system. The majority of men who sit in the boxes are honest and conscientious. At times, of course, they are lenient, as in the Hoffman case. But, on the whole, both the plaintiff and the defendant get a square deal. The defendant may ask for a jury trial because he thinks he stands a better chance of escape. But the law allows the defendant every resource of defense.

"The jurors are called for a month. The Judge in civil courts sometimes holds them only for two weeks. After service they are excused for two years. If a man has served in the Federal Court we give him consideration and excuse him for a year, even though he has not served in our own courts. In criminal courts the juror usually has to serve a month. That is what the District Attorney wants.

"When the late Frank Moss was a practitioner of criminal law he was strong in urging that jurors should serve only a week or two. When he became an Assistant District Attorney he was equally strong in demanding a month's service. In the first week or so the juror who has not had previous experience is likely to be tender of heart. After that he is likely to have a change of heart. He has then had time to observe. He has learned to steel himself."

Choosing Jurymen.

"How do you pick your jurors?" Commissioner O'Byrne was asked.

"We use voters' lists as a last resort. We look up names in telephone and city directories and other lists. We make up our Grand Juries differently. The Grand Jury board, of which I am clerk, is composed of four Judges of General Sessions and the Mayor. The names submitted to them are from a special list of men of standing in business and in reputation who have had experience as trial jurors. The desire to serve on the Grand Jury is so widespread that men sign application blanks voluntarily.

"For special panels in murder cases we also have blanks. The juror is selected from a special list again. He is required to answer as to whether he is opposed to capital punishment and whether, if the evidence shows guilt, he would find in accordance with the evidence. He must answer whether he is possessed of opinions that might prevent his finding the defendant guilty where circumstantial evidence is involved.

"On the Grand Juries we have, of course, some of the best men in the city, men of large wealth in many instances. You would be surprised to know how eager they are for prompt receipt of their checks for $3 a day, the fee allowed by law. Perhaps it is business instinct. Many of them turn the checks over to their wives right away. One man told me that his check was for only $13, whereas on previous occasions it had come to $30. He said his wife insisted on getting $30, and he had had to dig down for the additional $12 to appease her."

The following classes of men are automatically exempted from jury duty in New York County: Clergymen, physicians, dentists, pharmacists, veterinaries, optometrists, attorneys, teachers, editors and reporters, officers of the United States, State, County or City of New York; foreign Consuls; captains, engineers and licensed pilots of vessels, superintendents, engineers and conductors on railroads other than street railways; telegraph operators for press associations or railroads, honorably discharged firemen, active and honorably discharged militiamen, licensed engineers of steam boilers, election inspectors, poll clerks and ballot clerks and persons physically incapable.

Some Excuses Offered.

Pressure of business is a frequent excuse offered by talesmen, and it is usually overruled. Sickness in the family is often put forward. A physician's certificate helps in such circumstances. Aversion to jury duty is offered. That doesn't hold.

One woman returned a summons addressed to her husband with the comment: "Mr. B. has gone to Europe. If he didn't make a better juror than he did a husband, you are to be congratulated." Across another returned summons was scrawled: "Moved to Lutheran Cemetery."

Years ago a letter came to the office of the Commissioner signed "Samel L. Clemens." A summons for jury duty was returned with the letter. A clerk in the office became indignant, for Samuel L. Clemens was returning a summons that had been written out for one Mark Twain. The humorist wrote that he was ineligible for service, having recently moved out of the city.

A summons, in some manner, was sent to Rudyard Kipling and forwarded to him in England. The noted author wrote his regrets that his British citizenry would forbid the pleasure of jury duty in New York. Clyde Fitch and William Dean Howells were among the literati who mailed in excuses. Years ago a letter came from Italy in which F. Marion Crawford apologized for failure to answer a summons on the day designated, as the jury call had not reached him until after that date.

Commissioner O'Byrne said it was just as well that few celebrated men did jury service, for their presence tended to distract the attention of lawyers, witnesses and even Judges from the issues at the bar.

"Being arrested is an incident that a man usually attempts to conceal from the knowledge of his fellowmen," said Commissioner O'Byrne. "But when they think that it will help them escape jury service many eagerly make known to the Commissioner of Jurors or to the Court that they have been arrested and therefore are ineligible. Not a few are keenly disappointed to learn that having been arrested for motor speeding does not bar them from the jury box. ...

"Sometimes we have a man who has done time in jail and wants to be a juror when he gets a summons for duty. One such candidate had been in jail for beating up his fiancee. When he was released he married the young woman and they lived happily, saving quite a sum of money. He had become a good citizen. But he could not serve on a jury.

"Strange though it may seem, some men asked to be placed on juries. Many write they want to do service so they can obtain 'color' for stories they plan to write. When a substantial man asks to serve we accommodate him if he measures up. But we have to be careful. The law allows a fee of $3 a day. The Board of Aldermen authorizes another dollar when circumstances warrant. Four dollars a day, or even three dollars, would be good money for many young men out of work."

"What were the largest panels you had to draw?"

"In the criminal line the largest was 650 at one of the murder trials of Harry K. Thaw," replied the Commissioner. "The largest list of talesmen in a civil case was about forty years ago, when 1,200 were summoned for the trial of an action involving railroad rights in the city."

Criticism of the System.

A number of jurists recently have expressed themselves strongly on the jury system. Judge Alfred J. Talley of General Sessions felt impelled last January to say: "There is an apparent unwillingness on the part of juries to convict. It was not so ten years ago. The only explanation I see is that it is a reaction in the jury box of the general disregard for law that seems to pervade the country.

"Revamping the jury law will not help. It would be beginning at the wrong end. What is required is an entire revision of the administration of the criminal law. Many ancient principles should be abolished which, if they function at all, function in favor of the criminal.

"The fact that a Judge is required to charge the jury as to 'reasonable doubt' gives the juror a chance to escape the responsibility of a verdict of guilty. The inability of the Judge to comment on the evidence is a great detriment to the proper administration of the criminal law. I have to listen to a defendant committing perjury and dare not comment on the improbability of his testimony, nor may I question him at length, because the Appellate Courts have held that a Judge should not inject himself into a trial. Every day perjury is rampant in these courts, but the Judge has to sit as referee in a game rather than as one charged with the administration of justice.

"I have frequently told juries that the presence of an army of 10,000 policemen, patrolling the city day and night, the energy and activity of a host of prosecutors, the court officers in their uniforms and the Judges in their robes are all part of the panoply of justice, but the ultimate enforcement of the law depends on whether the juries do their duty. If they fall down, the very foundation of the administration of the law will crumble and decay."

A few weeks ago Judge Franklin Taylor of the Kings County Court censured a jury which had acquitted an alleged criminal as returning "the most foolish verdict I have ever heard." Later, in discussing juries, Judge Taylor said: "Too many men of the intellectual type who are capable of making good jurors, of exercising sound judgment, study how to escape service. Every jury that is called should be a 'blue ribbon' jury, made up of men of the highest intelligence. Men of low intelligence should be excluded from jury service. We should not base our estimate of a man's intelligence on his financial status."

Supreme Court Justice Stephen Callaghan said: "If I had my way I would pass a law under which everybody should serve, and no man would be excused unless he had sufficient legal evidence supported by an affidavit. The man who finds fault with the jury system is the man who does not serve."

On the subject of verdicts in capital cases Justice Callaghan said: "It is difficult to find in New York twelve men who will agree on a verdict that means the death penalty. Our population is derived from so many sources that it is hard to find twelve men whose emotions, temperaments and traditions are not at such wide variance that it would be almost impossible for them to reach an agreement in a matter of life and death.

"This condition makes special panels advantageous. When a case involves a charge of murder in the first degree we want men of the very highest type in the jury box. The special panels provide such men. Yet, there should be enough intelligent jurors on the regular panels to take care of everything but the extremely technical cases."

Because of the high social standing and large wealth of many of the talesmen of the special panel called to try the four men indicted for the West End Bank murders in Brooklyn, the candidates chosen were referred to as "blue ribbon jurors." Justice Cropsey and District Attorney Dodd were pleased with the special panel. It was evident that men of this type were not easily confused by hysterics or dramatics or fabrics of prevarication on the stand. Their standing attested their intelligence.

Judge Taylor deplores the need of special panels for grave cases. "The sole justification of a special panel," he said, "is that it will pass on difficult questions involving a mass of documents or a mass of technical evidence. But in a murder case, requiring simply a determination of who is telling the truth, my judgment is that there is no need for an aristocracy of jurors."

Dr. Charles F. MacDonald, dean of American alienists, is strongly in favor of eliminating jury verdicts on questions of sanity. He believes that is not the function of a layman. His view is that a commission of experts appointed by the court should vote on the question, the jury of laymen merely determining the matter of guilt or innocence as to the crime charged. Under his plan the commission would be appointed after conviction if there were an application to test the convicted person's sanity.

Peterborough
Exhibition Grounds
East Side
THUR. August 14
AMERICA'S TENTED MASTERPIECE!
SPARKS CIRCUS

BIGGER AND BETTER THAN EVER THIS SEASON
The Greatest Amusement Achievement of the Age
NOW AUGMENTED BY THE WORLD'S FINEST DISPLAYS OF TRAINED WILD BEASTS
TWICE DAILY
PERFORMANCES AT 2 AND 8 P.M. DOORS OPEN ONE HOUR EARLIER
GRAND FREE STREET PARADE 10:30 A.M. RAIN OR SHINE
Prices—Children under 9, 30c. Adults 75c.
Seats on Sale Circus Day at Payne's Drug Store
Same Prices at Show Grounds

Wherever Good Beers are Known and Appreciated
O'Keefe's IMPERIAL BEERS
Enjoy an Unchallenged Reputation for Quality and Flavour
ALE, LAGER, STOUT,
Sold at all Clubs, Hotels, Restaurants.
J. A. BROOKS & CO.
Distributors for Peterboro

MASONIC PCNIC AND ACTIVITES

Local Royal Arthur Lodge Treated Inmates Protestant Home to Annual Outing.

Local Masons Have Experienced A Week of Activity—

Following Wednesday's big Masonic picnic at Cobourg, Peterborough members of Royal Arthur Lodge, on Thursday afternoon, took the inmates of the Protestant Home for a ride, winding up at Mr. W. R. Breyfogle's cottage at Chemong Park, where a hot dinner was provided for the old people by the Ladies' Aid Society of St. Andrew's Church. Included in the gathering, that numbered about fifty, were several members of the Board of Management.

The Cobourg picnic, held at Victoria Park, and representative of Royal Arch masons of Ontario District No. 10, was attended, and included a good number from Peterborough.

A softball tournament, in which th local aggregation came second, succumbing to the hard-hitting and tight fielding of the Lindsay outfit that won the championship, and other sporting activities occupied the afternoon session. At the close of the sporting programme, the famous Cobourg Kilties' Band led the groups to the supper tables and rendered several selections while the members partook of a sumptuous repast. Delightful weather favoured the occasion, and with the splendour of Victoria Park, refreshed by a breeze from Lake Ontario, a more appropriate spot could hardly be chosen for a picnic.

Several distinguished masons were present, and a short programme of speeches, after supper, provided the evening entertainment and concluded the day's festivities.

Right Excellent Companion I. A. Humphries, Past District Master, presided, and short addresses were delivered by Most Excellent Companion Walter H. Francis, Grand First Principal of Hamilton; Most Excellent Companion Henry T. Smith, Grand Scribe E. of Toronto; and Right Excellent Companion C. B. Adair, Grand District Superintendent of Peterboro. Right Excellent Companion Kenneth J. Dunston, Grand Second Principal of Toronto, was also present, but left early.

The Masonic quartette, of Campbellford, rendered several vocal selections that were greatly appreciated. Vocal numbers were also given by David Melton, Peterboro, and the Campbellford duet, Messrs. I. A. Humphries and Dr. Watson.

FIVE PERSONS KILLED.

Automobile Dashed Over a Thirty Foot Embankment.

ELMIRA, N.Y., Aug. 2.—(Canadian Press).—Five persons were killed at five o'clock last evening between Knoxville and Westfield, Pa., when an automobile dashed over a thirty-foot embankment. Mr. and Mrs. Orlo D. Patterson and daughter, Marjorie, aged seven years; Mrs. W. D. Husted and daughter, Miss Bessie Husted, aged 30, were the victims.

HANK GOWDY HONORED

NEW YORK, Aug. 2.—The 165th Infantry (Old 69th) will give a demonstration of an infantry attack on the sheep meadow at Central Park this evening. A review will be tendered "Hank" Gowdy, catcher of the New York Giants.

Gowdy will be further honored on August 5 at the Polo Grounds, when Gen Briant H. Wells, commandant of the Infantry School, will officially present him with an engraved copy of the War Department order directing that the doughboys' baseball center at Fort Benning, Ga., be named Gowdy Field.

In Devonshire, England, a sprig of loose strife is often fastened around the neck of a quarrelsome bullock to stop him from fighting.

SANTAL MIDY CAPSULES
Sure to Relieve or Money Refunded
CATARRH of the BLADDER
Each Capsule bears name
Beware of counterfeits

THEATRES

AT THE CAPITOL.

GLORIA KEPT ON THE HOP MAKING NEW PRODUCTION

Gloria Swanson spent several strenuous days in preparation for her latest Paramount picture, "Manhandled." She worked a day in one of New York's largest department stores to get a line on how shop girls think and act. That is, she worked almost a day before the other girls in the store recognized her despite the blonde wig and dark glasses she wore for a disguise. When Miss Swanson was recognized there was no work done for the rest of the day at the notion counter and the store management, in order to prevent a near riot, had to get her out the back door as quickly as possible.

In the picture Miss Swanson plays the role of a shop girl, who climbs the false social ladder of success, getting silks and furs, only to find in the end that honest love is the best policy.

After her experience in the department store, Miss Swanson added another equally picturesque adventure to her preparation for the part. She ate several meals in a Bronx boarding house, the kind that is pictured in "Manhandled".

To cap the climax of her work in getting atmosphere for the picture she picked the rush hour to take her first subway ride in New York. She fought the crowd at Times Square, followed the green line assiduously and did everything the underground commuters do twice a day in the big city.

"I got the biggest thrill out of the subway," declared Miss Swanson, when she returned to the studio to begin work. "The experience in the department store was novel, and I enjoyed it. So was the boarding house, but neither one of them could compare with the subway. When I went down in the big elevators at the Grand Central station I discovered just how a sardine feels when he is canned-up and ready for shipment.

"Judging from what I saw and experienced I'd say that shop girls lead hectic life, but withal, a fascinating one that I should judge not to be half as bad as that lived by girls on farms and in the so-called great open spaces."

"Manhandled" is an Allan Dwan production, with Tom Moore, Frank Morgan, Lilyan Tashman, former Follies beauty; Paul McAllister, Ian Keith and others playing in the supporting cast. The picture will be shown at the Capitol Theatre on Monday, Tuesday and Wednesday.

AT THE ROYAL.

EXCITEMENT AT ROYAL.

"For the nine hundred and ninety-ninth time will you marry me?"

Nila Lyons stepped on the gas. She was driving a high-powered motorcycle. Arthur Drew was riding behind her. It was his fifth proposal in five miles, and that was at the rate of a proposal a minute.

His audacity and endurance appealed to Nila's sense of humor. Proposals—she'd had thousands of them. All the lads who met her were crazy about her. But they were all too tame for Nila.

She craved excitement at all times. She thrived on thrills. This wild ride was joy to her. She took a hair-pin turn at "sixty-two."

"Step on it!" Drew yelled through the wind.

"You're the hero for me. I'll marry you one one condition," Nila shouted back at him.

"Kiss me and I'll marry you on any condition," shouted Drew, his head full of wind and romance.

Nila turned to kiss him, missed another turn and the machine crashed over a bluff into a lake. As the motorists came to the surface, Drew asked her casually:

"What's the condition?"

Nila was a bit rattled.

"Wet!" she gasped.

This scene is only one of dozens of thrilling events in "Excitement," the Universal farce-comedy, starring Laura La Plante, which comes to this theatre next Thursday. Don't miss it.

SYD CHAPLIN A HIT IN NEW INCE COMEDY "GALLOPING FISH."

Charlie Chaplin has a rival.

None other than his brother Syd, who has just leaped to a front place in the ranks of the screen comedians with one of the cleverest comedy characterizations of the season. Syd has a leading role in Thomas H. Ince's new laugh sparkler, "The Galloping Fish." With the aid of Louise Fazenda, Ford Sterling and Chester Conklin, he has put over some of the biggest laughs that have been "pulled" by a comedian in many a day. The Ince comedy, a First National release, will be shown at the Royal Theatre on Monday.

Newlyweds have furnished laughs ever since comedy was invented, but Syd plays the role of the prize comic newlywed in Ince's fish tale. "Freddy Wetherill" is his name, and when he quarrels with his bride of a few months, and goes off in a huff to the theatre, seeking oblivion and consolation, he gets himself into twenty-four hours of the most hilariously complicated situations that one author, two continuity writers and four brilliant "gag" men could devise.

A "Diving Venus," with a trained seal that a cruel sheriff is seeking to attach, brings about the chief complications. "Freddy," as a friend of Venus's manager and fiance, is dragged into the plot and made chief guardian of the seal, who is smuggled from the theatre on an ambulance stretcher. When the seal comes to life as a fish wagon passes and lopes through the streets and into the crowded lobby of a smart hotel, pursued by the panting "Freddy," the laugh begins. They continue through seven reels that wind up with some spectacular flood scenes—and frightened "Freddy" dashing about in a motor boat and saving everyone, including the seal, of which he has a deathly fear.

Syd Chaplin does the cleverest work of his career in the production, which was directed by Del Andrews. Miss Fazenda and Ford Sterling pull more than their quota of laughs, and the production sparkles through seven uproariously mirthful reels.

JOHN BLANCHARD DEAD.

UXBRIDGE, Aug. 2.—(Canadian Press).—After an illness of some duration, following a nervous breakdown, John Blanchard, one of the most widely known men in Ontario, passed away in his seventy-seventh year at his home in Scott Township yesterday.

AT LAST SOMETHING REALLY DIFFERENT

A WHALE OF A COMEDY

ROYAL

MONDAY - TUESDAY - WEDNESDAY

THOS. H. INCE'S sequel to "The Hottentot"—twice the pep and fun

All the laughs that can be crowded into seven fast action reels of reeling hilarious fun—with SYDNEY CHAPLIN LOUISE FAZENDA FORD STERLING CHESTER CONKLIN LUCILLE RICKSEN AND THE FISH.

Added Comedy: LIGE CONELLY IN "Wedding Showers"

Added Novelties And Comedies.

Matinee Daily 2.30 10-15c
Evenings at 8 p.m., 20-25c

Yes!.. The Royal has the Pictures.

KNIGHTS VISIT PETERBORO MAN

Bob Sturgeon Entertained at Clear Lake—Pleasant Occasion.

RETURN CALL.

The officers and members of Oshawa Lodge No. 47, Knights of Pythias, with their wives and friends, were guests recently at a pleasant outing at the summer camp of Brother "Bob" Sturgeon of Marathon Lodge No. 39, Peterboro', at Clear Lake, and enjoyed to the fullest extent the kind hospitality of Mr. and Mrs. Robt. Sturgeon and family. Games of various sorts were on the programme, followed by the service of a bountiful supper, and a real old-time square dance in the cottage, with music supplied on the mouth-organ by Brother H. J. Odgen of Oshawa.

NEWS TRENT RIVER

TRENT RIVER, Aug. 2.—The infant daughter of Mr. and Mrs. Alley passed away on Thursday mo ning f om the effects of whooping cough.

Guests at the Cook cottage: Mrs. Brock, Mr. and Mrs. Solomon and M. Jarris, all of Toro nto.

Mr. and Mrs. Lionel Connacher, of Toronto, are holidaying at Kendon E E E E's. Mr. Connacher went to Pittsburg Wednesday to play in a lacrosse game.

Mr. and Mrs. W. Allen, of Toronto, are spending a few days at their cottage.

The Ladies' Aid are holding a cooking sale at their new hall on Saturday.

Mr. Barton, of Toronto, is a guest at "Cedar Isle."

To Speak at C.N.E.

Mrs. Chas. Macoun has been selected as one of the speakers at the Canadian National Exhibition for the Federated Women's Institute.

"Six Cylinder Love," Sparkling Comedy, at Chautauqua

"Six Cylinder Love," great comedy success, presented by a metropolitan cast of actors, will be one of the outstanding features of the coming Dominion Chautauqua.

This merry play of modern life is applicable to any community, because its plot can be duplicated any time and any place. A newly-wed couple, their suburban cottage, a flashy automobile, which not only provides new friends but many new debts, all figure in a top-speed comedy, filled with fun and laughter.

Peterboro, Starting Saturday, August 2nd, for Five Days.

Chemong Park Restaurant

Sunday Dinner Menu

SOUP
Chicken Gumbo Creole
ENTRIES
Broiled Veal, Porterhouse Steak ala Creole, 60c.
Grilled Pork Tenderloin, Fried Asparagus, 60c.
ROASTS
Roast Half Stuffed Spring Chicken, 75c.
SALADS
Chicken Salad, Mayonnaise Dressing, 75c.
COLD MEATS
Cold Beef, Potato Salad, 60c.
Cold Chicken, Sliced Tomatoes, 75c.
VEGETABLES
New Boiled Potatoes, Sweet Corn.
DESERT
Berry Pie.

HERE AND THERE

HANDICAP

Handicaps are largely imaginary. We realize this whenever we see a man who has battled and overcome exceptionally difficult handicaps of body, opportunity or circumstances.

Nelson L. Bell-Isle comes to light in Everett, Mass. He lost both legs above the knees in a railroad accident, but he is wielding pick and shovel as a city laborer. How many of us would have the nerve to tackle this hard work with such a handicap? Inspect your handicaps again. Maybe they are not as big as they looked.

INDIANS

Discovery of those three ancient skeletons in California brings forth the scientific claim that there were only about 500,000 Indians in the United States and Canada when the white man arrived.

"They were scattered, and life was so easy they did not have to think," comments P. M. Rea, natural historian.

Thinking is very hard work for most people. Their brains would never function except by necessity. That's why nature gives us so many complex problems to solve—she's trying to make us think. So far, she's only fairly successful.

IDLING

In 1818 Thomas Jefferson wrote to a friend: "A great obstacle to good education is the inordinate passion prevalent for novels and the time lost in that reading which should be instructively employed."

Jefferson was wise, but in this he didn't get to the roots. The reason people shun books of learning is because they're usually hard to read and as uninteresting as dust: Wells and Thomson and Van Loon, by popularizing history and science, have recently demonstrated that people will "eat up" knowledge if presented interestingly.

OIL

Fifteen years ago the consumption of crude oil in America was two barrels a year for every man, woman and child. Now the figure is six and a half barrels a year.

There is still a tremendous reserve of oil underground. But it is being drained steadily, and nature is not replacing it. Some experts predict a shortage of oil within 20 years. What then? Science will answer. Alcohol may take the place of gasoline, as whale oil long before the

GARAGES.

The 40-story Jewelers Building in Chicago will have parking space on all of the lower 23 floors for tenants' autos. Powerful elevators will take the cars up and down.

The architect who figured this out must belong to the Louis H. Sullivan school of "form follows function." It's an idea that should be copied, adequate garage space is an increasing problem. Building owners would find it a good investment, for few skyscrapers ever rent all of their office space, anyway.

PREMIER WILL WELCOME BURKE

Mackenzie King Will Congratulate Winner of King's Prize—Civic Reception.

GETS COMMISSION.

OTTAWA, Aug. 2.—Premier Mackenzie King will tender congratulations on behalf of the Dominion Government when Private Desmond Burke, 19-year-old King's prize winner at Bisley, is feted on Parliament Hill to-morrow. Mayor Champaign will read an illuminated address which he will afterwards present to Private Burke, on behaf of the city. Private Burke will be asked to sign the Book of Honor for the City Hall the record of those who have been publicly honored by the city. Following a formal reception and greeting, Private Burke will be escorted to the Armouries by the Military Units, where he will be welcomed by his own regiment, the Governor General's footguards, in which he is being granted a commission in recognition of his meritorious service, and he will sign the necessary application forms for the commission. From the Union Station to Parliament Hill, the young marksman will be placed in a "chair" and carried shoulder high by picked comrades from G. C.F.G., in a place of honor in the procession.

4,000 MEN STRIKE.

No Acts of Violence Have Been Reported From Corner Brook.

ST. JOHN'S, Nfld., Aug. 2.—(Canadian Press).—No acts of violence have been reported from Corner Brook, where some four thousand men are on strike at the works of the Humbermouth Hydro and Pulp Developments. Despatches indicated that all possible precautions were being taken to prevent any outbreak of hostilities such as had been rumored to be impending yesterday. The trouble seems to have arisen over dissatisfaction among the men at the difference in wages paid to Newfoundlanders, Canadians and Englishmen, also in connection with the housing and hospital accommodations. It is said that the strike was averted two months ago through the intervention of then Premier Warren, who promised to attempt reconciliation between the men and the employers.

BLACK HATS.

Large black hats of milan or horse hair braid are given an interesting note by trimmings of black velvet poppies with huge yellow centres.

TRICORNE.

The tricorne of corded silk with the tiny, almost infinitesimal brim is the most practical style of millinery for the tailleur.

MUSIC HATH CHARMS, HAS IT?

Study the baby's face. Looks like a cloudburst of tears is about to start. Yet the mother is taking part in the Mothers' Lullaby Contest in London. That's one of the greatest sports of English mothers—an outdoor sport. The young lady on the right is MISS Grainger Kerr, judge of the mother's singing.

LOCALS

DR. T. P. McCULLOUGH,
Eye, Ear, Nose and Throat Specialist, 166 Brock St., Phone 36W. dtf

REMOVED.
J. E. A. Fitzgerald's Coal and Wood Office has removed to 253 Hunter Street. 26d-42-2847

ST. GEORGE'S TO-MORROW.
11 a.m., Litany and Holy Communion.
7 p.m., Evensong, Baptism and sermon.

CARD OF THANKS.
Mr. R. and H. Ross wish to thank the nurses of the Nicholls' Hospital, C.G.E. Baseball Club, C.G.E. employees, and all others for the many floral tributes, and sympathy shown in their recent sad bereavement.

At the vacation Union services of St. Andrew's and Trinity Churches next Sunday Rev. J. W. Gordon will preach. After next Sunday, Rev. A. J. Langford will return from his vacation, and will be in charge of the two congregations.

NOTICE.
Mr. S. Kemp is leaving Monday, August 4th, for a few holidays. Work will be received at the house during his absence. Re-open August 14th. 3d-28-4090

CARD OF THANKS.
Mr. Fred. Collins and family wish to thank their many friends and neighbors for floral tributes and the many kindnesses shown them in their recent bad bereavement.

SAVE YOUR FRUIT.
Your canned fruit and preserves will not spoil if you use Parke's Preservine in them. Does not change the flavor and is a sure preservative. Keeps vegetables as well. 25c package. At Bond's drug store, corner of George and Hunter streets.

NOTICE.
The members of the L.O.L. brass and reed band are requested to meet at Victoria Hall Sunday night at 6 o'clock for church parade. 1d-29-2982.

L. R. STEELE
Stockholders will now hold their (postponed) meeting in the Labor Hall on Wednesday evening, Aug. 6th, at 8 p.m. sharp. Mr. C. H. McKenzie, of Toronto, will address the meeting.
2d-30-4748.

HAND SAWS AND BUCK SAWS FILED AND SET 20c EACH.
Cross cut saws 50c each. Lawn mowers ground. Cutlery grinding. Umbrellas repaired and re-covered. Wm. Taylor, the Sheffield Cutler, 40 years practical experience, 219 Hunter street west. Phone 109J. tts

DO NOT FORGET
That we typewrite letters, circulars, etc., correctly and quickly, also sell, rent and repair all makes of typewriters and sell ribbons for all machines. Prompt service, moderate prices.—Typewriter Service & Supply Co., 332½ George Street, 'Phone 229W.

DO YOU NEED AN ACCOUNTANT?
If you want your books audited or adjusted; if not satisfied with your book-keeping system; if you want your income tax return prepared for this or other years, or want some dispute adjusted, H. K. Middleton, Phone 911, dtf

NOTICE.
On and after Aug. 2 Comet Bus will leave Albion Sweets for Chemong, going by way of McDonnel and Reid, leaving at 7 a.m., 2.30, 5.45, 9 p.m. Saturdays 10 p.m., leaving Chemong 7.30 a.m., 3, 8, 11.30 p.m. 3d31 2972

PLEASE NOTICE.
We sell Typewriter Ribbons. Quality as good as can be got anywhere at any price, and our prices are as low as the lowest. Bargains in rebuilt Remingtons and Underwoods and used Oliver typewriters. We also repair all makes and do all kinds of typewriting. — Typewriter Service & Supply Co., 332½ George Street. 'Phone 229W. dtf

THE NINETY AND NINE.
Once every year Mr. G. M. Mulligan sings the great Moody and Sanky campaign song, "The Ninety and Nine." Many people asked for the song during Mr. Sanky's life, and it is still as delightful as ever. Mr. Mulligan will sing it on Sunday night at the open air service in Central park, 8.15.

A REAL BARGAIN.
Cabinet phonograhp in first class condition, fully guaranteed, including 35 records, for Saturday only, at half price; easy terms. Five hundred loud tone Phonograph needles, for 25c. No more than one lot to a customer.—E. V. Warne, 325 George street, Peterborough. Phone 1238. 2d20 2979

SPECIAL MEETING.
On Thursday evening, Aug. 7th, in Gospel Hall, Mr. Rowon, who has spent seventeen years in Bolivia doing special missionary work, will give a picture talk on the work in that land. It will be a good opportunity to see the country, as well as hear the truth about the people. Everybody invited. There will be no admission fee or collection. Bring your friends.

COMMITS SUICIDE.

General Francesco Took His Own Life in Church.

TORTONA, Italy, Aug. 2.—(British United Press). — General Francesco Marchie, commander of an army corp and war time Governor of Rodie, committed suicide to-day in the church of a local cemetery. He was suffering from a nervous breakdown.

Are They Secure?

How Are the Diamonds or Precious Stones in Your Rings?

Are the Claws Worn or Stones Loose?

We Give Special Attention to All Rings and Will Examine Yours and Let You Know if There is Any Trouble

WARNE BROS.
"Diamond Hall"
349 GEORGE ST.
'Phone 880

FARM PRODUCE OVERFLOWS AT LOCAL MARKET

Labor of the Spring Months Shows Its Results in Crowded Market.

JOSTLING CROWD.

Butter Was 35 and 38 Cents and Eggs 28 To 30 Cents.

The farmers' market overflowed this morning with produce and with customers. There was plenty of everything on hand to satisfy the wants of the most exacting housewives. The drab tints that seemed to accompany the uncertain weather that has been the rule for weeks past gave way to-day to vivid rainbow hues. Carrot orange, the varied greens of gooseberry, and peas and beans, the reds of currants and raspberries, made flaming bits of color on the carts flooded with warm sunshine. Upstairs, there were all sorts of flowers: asters in purple and white, at 20 cents a bunch, a deep purple novelty in some stately monkshood that combined with bright orange marigolds to make a striking bouquet at the same price, bunches of sweet peas and babies' breath, and beautifully - tinted gladioli, four for a quarter.

The gentleman with the luxuriant hair held the crowd's attention this morning, with his recital of the benefits to be derived from his magic oil, with a base the life-fluid of the rattlesnsakes whose rustling dead hides he held in his hands as exhibits. The auctioneer disposed of various small wares, including a quantity of children's clothing.

A load of hay was selling at $15.

Potatoes this morning were 40 to 50 cents a peck, and there seemed to be plenty of them. Green peas were 50 cents a basket, or 35 cents a quart, ready for the fire. String beans were three quarts for a quarter. Green apples, the Duchess variety, were 50 cents a peck, raspberries were 20 cents a box, or 2 for 35 cents, red currants 10 cents a box, and black currants 25 cents, and blueberries, a new arrival, were 20 cents a quart.

A little boy had a big Barred Rock rooster in a box, at $1.75. Pigs were $8 a pair.

In the basket section, eggs were retailing at 28 to 30 cents a dozen, and butter from 35 to 38 cents a pound. Spring chickens were 35 cents a pound, and hens 25 cents.

CHAUTAUQUA OPENED THIS AFTERNOON

Those Who Are Going To Attend Should Get the Series Tickets.

Chautauqua opened this afternoon with a wonderful program. In fact the whole series of programmes is one that is appealing more than ever to those who have attended them in the different cities where they have already appeared. The Chautauqua is brought to Peterboro through the guarantee of a number of local citizens, and only season tickets apply on this guarantee. If those who are going to attend will purchase the course tickets it will help out the guarantors and reduce the price of admission.

OLD HOME WEEK DEFICIT.

Lindsay's Loss in Money Was $1,868.70—Twelve Per Cent Demand on Guarantors.

LINDSAY, Aug. 2.—At a meeting of the Old Home Week guarantors held this week, the treasurer reported receipts amounting to $8,155.04; expenditures $10,043.74 leaving a deficit of $1,868.70. A 12 per cent demand is being called upon the from the guarantors.

During the evening the chairman of the Executive, Mr. James Boxall, was presented with a gold headed umbrella by the guarantors.

ULSTER AGREES TO SEND A MAN TO COMMISSION

Will Take Part in Boundary Discussion on Guaranteeing of Limiting of Functions.

HEATED DISCUSSION.

If Lord's Reject Bill in British House Disruption of Conservative Party Would Follow.

LONDON, Aug. 2.—Ulster is prepared to appoint a representative on the boundary commission if the government's projected bill makes it clear that the commission's function is merely to adjust the boundary and not to transfer whole tracts of territory.

May Mean Disruption

It is the hope of the government that the interval between the introduction of the bill to set up the Irish boundary commission conciliatory counsels will have prevailed and either Ulster consented to nominate a representative on the commission or the bill allowed to go through as the measure agreed upon. At present the government and Ulster are maintaining a stiff attitude. The die hard section of the Conservative party, which has disapproved the Irish Treaty and which is strongly represented in the House of Lords, undoubtedly will make a strong opposition to the proposed legislation, but as th bill is expected to be supported solidly by the labor and liberal members and also by a considerable section of the moderate elements of the Conservative party, the government can carry it over the heads of the dissentients. Should the Lords reject the bill, the only result would be a complete disruption of the Conservative party.

HEATED EXCHANGE.

A heated exchange of opinion occurred in the Dail yesterday on the fulfillment of the treaty by Britain, says a despatch from Dublin. Deputy Johnson, the labor leader, said that the treaty had not been fulfilled by Britain and suggested that the Dail remake the constitution as early as possible. Other deputies adopted a similar attitude. The minister for home affairs, Hon Higgins, defended the treaty and told the deputies the position would not be advanced by denouncing it.

GASOLINE WAR IN BRANTFORD

No Variation or Uncertain Developments in Local Wholesale and Retail Markets.

Local motorists who are in the habit of taking long tours over the week-end would be well advised to include Brantford in their next itinerary.

In the city of Brantford at the present time, gasoline retails at 25c a gallon. Dealers are in the midst of a gasoline war. The quotations last Thursday were 28c which was followed by a drop of 3c the next morning. The dealers in Brantford have expressed the opinion that the battle will not last long as the present retail price is lower than the wholesale price.

The Examiner learned from wholesale and retail men to-day that no situation of that nature is anticipated in Peterboro although one wholesale firm said that a drop in the present price is anticipated.

The prevailing retail quotation here is 33c with an occasional station offering gasoline at 32c a gallon.

U. F. O. PICNIC.

E. C. Drury Spoke to Large Gathering at Bothwell's Corners.

OWEN SOUND, Aug. 2.—(Canadian Press). — Speaking before a very large gathering at Bothwell's Corners at the U.F.O. picnic last night, E. C. Drury, ex-Premier of Ontario, made several important pronouncements.

Of the coming plebiscite on the O.T.A., he said "the question is to be again submitted to the people, and I hope that nothing of a political nature whatever will stand in your way in dealing with this question as you did before, and I want to make a strong appeal to you to place this question above politics and to do everything possible to retain the Ontario Temperance Act."

Shareholders Must Pay.

Bank Officials Refuse Dividend Until Double Liability is Met.

TORONTO, Aug. 2.—(Canadian Press). — Acting for a number of shareholders of the defunct Home Bank, who were also depositors, R. A. Reid, barrister, is commencing legal proceedings to compel payment by the liquidators of the amount of 25 per cent. dividend which was ordered to be paid to them, but which the bank officials are holding back and refusing to pay because they say a number of these shareholders are also debtors who owe the bank the amount of their double liability and the liquidators claim the right to set off this dividend against the double liability.

REAL STRONG STUFF SAYS MR. STEWART

Peterboro Citizen Was Fined $200.00 and Costs For Keeping a Still.

Inspector Joseph Stewart located a copper still in the cellar of a south-end resident. The discovery was followed by a Police Court case, resulting in a fine of $200 and costs in County Police Court this morning.

According to Mr. Stewart, the still was found in the cellar of the accused's home, and the mash in a bedroom of a neighboring house.

"It was composed of blackstrap and grain, real strong stuff," said Mr. Stewart.

No information has been laid against the party in whose house the mash was found, but it is understood that the possession of a mash is as much in contravention of the O.T.A. as the keeping of a still.

The defendant pleaded guilty and was defended by J. A. O'Brien, J. W. Wearing, acting for the prosecution, asked for a conviction. His Worship Magistrate Langley presided.

BERMUDA LOSES TRADE.

Rum Fleet Blockaded Off American Coast—Governor of Bermuda Speaks of Loss.

New York, August 2. — "Because of the blockade of the rum fleet established off the American coast, the problem of the rum runner in Bermuda has practically settled itself in the last two or three moths."

This was the statement yesterday of Lieutenant General Sir Joseph Asser, governor of Bermuda, who is in New York on his way to British Columbia for a holiday.

The business has been dying off very fast in the last two or three months and in a short time will be practically ended," he said, and added, with a smile, 'I'm afraid the people of Bermuda won't have very much money to play with then."

SMALL BOY KILLED.

TORONTO, Aug. 2.—(Canadian Press).—Struck by a motor truck on Borden Street last evening, Benjamin Davis, 8 years of age, was so badly injured he died a few hours later in the Hospital for Sick Children.

IN MEMORIAM.

BILLINGSLEY.— In loving memory of Mrs. J. Billingsley, who passed away, Aug. 2nd, 1923:
The golden gates were open,
A loving voice said come,
And, with farewells unspoken,
Granny gently entered home.
—Inserted By Her Grandchildren.

WEEP NO MORE DEAR PATRON—WE COMFORT MAN AND MATRON!
COAL
McCARTHY & JOHNSTON'S COAL QUARTETTE

WEEP no more my lady; Oh, weep no more to-day. Send your orders here and have no fear you'll get coal without delay. We may not rank high as poet but we're mighty efficient as coal men. Call us.

Phone 96.
111 Hunter Street, East.

Always the Best
Solvay Coke, ton $12.50
Stove and Nut Anthracite Coal ton $16.00
Egg Anthracite, ton ...$15.50
Kentucky Hard Coal, ton, $16.00
Pocahontas Lump Coal, ton, $14.00
No time like the present to put in the winter's Coal.
WOOD
Mixed, 4-foot, cord $8.00
Soft Slab, 4-foot, cord ..$8.00
(Cutting and splitting extra)
HODGSON BROS.
Cor. Dalhousie and Bethune Sts.
PHONE 703

THIS ESTABLISHMENT IS UNDER COMPETENT MANAGEMENT
BELLEGHEM'S FUNERAL SERVICE PHONE 85
AMBULANCE

WEDDING BELLS.

HICKEY—HOBBINS.

St. Peter's Cathedral was the scene of a very pretty wedding on Wednesday morning, when Nellie, daughter of Mr. Dennis Hobbins, was united in the holy bonds of matrimony to Thomas Hickey. The ceremony was performed by Rev. J. Guiry.

The bride was charmingly attired in a dress of white silk beaded canton crepe, with hat and shoes to match and corsage bouquet of ophelia roses. The bridesmaid, Miss Alena Hobbins, wore peach georgette with hat and shoes to match and corsage of roses. Mr. Sylvester Hickey supported his brother.

After the ceremony, a dainty wedding breakfast to about sixty guests was served at the home of the bride. Mr. and Mrs. Hickey left later for their home, where a reception was held, and the evening spent in the enjoyment of dancing and music.

Society

Mr. and Mrs. D. McQuaig have returned to the city after an extended visit with friends in Madoc and Marmora.

Mrs. L. E. Wilson of Buffalo, N.Y., is visiting her parents, Mr. and Mrs. D. McQuaig, Sherbrooke street.

Rev. J. W. Gordon will leave on Monday for Rockwood, Ont., where he will join Mrs. Gordon and children, when they will proceed to their summer home at Bruce Beach, on Lake Huron.

Dr. Middleton has returned from Clayton, New York, and has resumed his practice.

Colonel and Mrs. Miller motored to Ottawa, where they will be the guests of General and Mrs. Hughes for the holiay.

Mr. and Mrs. W. H. Jones and family, who have been the guests of Mr. and Mrs. James Edwards of East City, for the past two weeks, have returned to Toronto.

Mrs. Ross Boate and little daughters, Audrey and Eleanor, are the guests of Mrs. W. J. Young, Charlotte street.

Permanent Waving

Now the Bathing Season has begun many Ladies are contemplating having a Permanent Wave or Curl.
The Famous Nestle Lanoil System installed in these Saloons. Best Results Obtained. Certified Operator. Certificate from Nestle 5th Avenue, New York.
MADAME MERRIAM
Opera House Beauty Parlour
286 George Street. Phone 1182
8-3mos-100

It's electric fan time.
—Mr. Electro-serve.

IT'S an easy breezy summertime when you are supplied with an electric fan. Small ones for little money and the big propeller sort that blow an ocean gale. It's workaday economy to cool off.

PETERBOROUGH UTILITIES COMMISSION
DO IT ELECTRICALLY
H. G. FISK, M.E.I.C. MANAGER
PHONE 1218

BAND CONCERT TO-MORROW EVENING
A band concert will be given tomorrow evening in Victoria Park at 8.15 p.m.

WHAT A MONUMENT MEANS TO YOU
and your—it means affection and loyalty permanently sealed in a granite memorial of everlasting beauty. It means an investment in character, hope and optimism. It means a landmark in your life. Confer with us as to the design and particulars.
Allan Bros.
11 Cambridge St. N., Lindsay.
Next Fire Hall. 'Phone 2847.

Stoney Lake Navigation Co.
Steamer will leave Lakefield on arrival of Trains leaving Peterboro at 8.30 a.m., 12.25 noon, and 5.40 p.m.
Steamer will leave the Lake to connect with Trains arriving in Peterboro at 8.00 a.m., 11.50 a.m. and 5.15 p.m.
For further information consult
FRANK YOUNG, Manager.
Stoney Lake Navigation Co.
484 Park St. Phone 548

FOOT SPECIALIST
DR. N. D. FOOTE
Chiropodist and Orthopedist
107 BARRIE BUILDING
Hours 9-12, 2-5.30 Phone 1730w
Evenings by Appointment

MAKE READING A PLEASURE
Proper Glasses Remove the Eyestrain when you read and preserve the vision. Get yours from Dr. Fowler and take no chances. He is backed by years of successful experience.
A. A. FOWLER
Pham.B., Eye Specialist.
Ground Floor. - 378 George Street.

Dr. Goodwin
Chiropractor
PALMER GRADUATE
106-108 Barrie Building.
Lady Attendant. 'Phone 481
Hours: 10-12 a.m., 2-4 and 7-8 p.m.
Office Closed Tuesday evenings, and Thursday afternoon and evening.

W. LAWSON'S Piano Show Room
New and Second-hand Instruments at Very Low Prices.
Your Inspection Invited.
144 HUNTER STREET

COAL
AT SUMMER PRICES
QUALITY THE BEST
Telephone your Order and we'll arrange delivery day to suit.
TEST OUR QUALITY AND SERVICE
PHONE 246w
W. SCOTT CO.

LAWN MOWERS
AT SPECIAL PRICES—$7.00, $8.00, $9.00
Prices Also Reduced on
CORRUGATED HOSE AND FITTINGS
BROWN'S HARDWARE
171 SIMCOE STREET (just around the corner from George Street)

USED TIRE EXCHANGE
Phone 2123 COR. GEORGE AND McDONNEL STS.
We Specialize in Vulcanizing.
Satisfaction Guaranteed
CORD TIRES - 30 x 3½. Guaranteed 5.000 miles $8.50
FABRIC TIRES - 30 x 3½ Guaranteed 5.000 miles $7.90
DAWSON & JOHNSTON

Gloria Swanson in
'MANHANDLED'
CAPITOL, NOW

The Evening Examiner

PROBABILITIES.
Fresh southwest to west winds; partly fair; showers and thunderstorms in many localities to-day and part of Tuesday.

VOL. LV., No. 29 PETERBOROUGH, MONDAY, AUGUST 4, 1924 PRICE THREE CENTS

OTTAWA THRONG GREETS WINNER OF KING'S PRIZE

Congratulations of His Country and His Home Town Paid Private Burke.

DODGED REPORTERS.

Dominion's Gift $1,000 and Ottawa Pays For University Course.

OTTAWA, Aug. 4. — Echoes of war time enthusiasm woke on Parliament Hill on Sunday, when an Ottawa boy came home with the Empire's most coveted prize for marksmanship in his pocket.

When Private Desmond Burke of the Governor-General's Foot Guards returned from Bisley with the gold medal of the King's prize in his pocket, he found awaiting him a half mile or so of military and a vociferous throng of citizens to do him honor.

Borne on the shoulders of his comrades he traversed the crowded streets to the wide grounds of Parliament Hill. Here the Prime Minister and the Minister of Defence, Mayor Napoleon Champagne and an official committee tendered him the felicitations of the Dominion and of his home town, and the rest of people below the terrace sent up cheer after cheer.

Achievement Recognized

Two months ago Burke took leave of absence from his job on a survey in northern Ontario where he was earning his college expenses "putting himself through" as they say in the schools. His performance at the Dominion Rifle Association shoot last year had justified his inclusion in Canada's Bisley Team.

Yesterday he came home with the King's medal and several other trophies of his marksmanship, the acclaim of his countrymen, and enough money to put him through college. But he won't need to use his prize money after all. The city of Ottawa will give him a course in the University of his choice, and the government of Canada has given him a thousand dollars to boot. An anonymous well wisher sent another hundred dollars.

Private Burke will be given a commission in the Governor-General's Foot Guards, either before or after his university course is finished.

Honor for Canada.

Premier Mackenzie King had come up from the country specially to congratulate Burke in the name of Canada on his achievements "in a contest which has challenged the skill of the foremost marksmen throughout te king's dominions." It was an honor for Canada, he said, that Burke, still in his 'teens, should have carried off the prize which has been for many a year the supreme ambition of men who have grown grey in the service of the sovereign and state.

On behalf of the Department of Defence, Hon. E. M. MacDonald thanked Burke for what he had done to maintain the standard of Canadian excellence in military matters. The government asked Burke to accept a cheque for $1000 so as to make it easier for him to complete his education and to develop his talents to the country's good.

Just a Boy.

Three generations of Burke's family were represented on the official platform. He comes on both sides of the house of well known pioneer Irish Canadian stock. His father is one of the best known school principals in Ottawa.

When the reception was over, on Parliament hill and at the armouries, where his more immediate confreres spent an hour with him, Burke escaped to his home. There within an hour he was found, sitting on his trunk beside the woodpile, talking tennis with his twin brother and a group of school mates. Rifles and sweaters and soiled duck uniforms surrounded him. There was much keen talk of racquets and those who had used them to the best advantage in Ontario this year, while in the drawing room and on the lawns people talked of Burke's great achievements and inspected his trophies.

One or these is a fine portrait of the King, signed by His Majestry and framed in mahogany and silver. Another is a silver serviette ring from the cook house at Bisley.

They are the most recent additions to a shelf of silver accumulated during the past two years by the two Burke boys at sharp shooting and tennis, in which sports both excel.

WOOD.

PINE MILLWOOD CUT 12-IN. LONG, $4.00 PER TEAM LOAD. ALFRED McDONALD LUMBER CO., LIMITED, PHONE 176.
3d32 2991

DANCE

A GRAND BALLOON DANCE WILL BE HELD IN THE LAKEFIELD PAVILION ON TUESDAY, AUGUST 5TH; A MASQUERADE BALL ON THURSDAY, AUGUST 21ST. GOOD PRIZES AND GOOD MUSIC. 1d30

King's Prize Winner.

PRIVATE DESMOND BURKE, of the Governor-General's Foot Guards, Ottawa, who was acclaimed by crowds at the Capital on his home-coming on Sunday from Bisley, where he won the King's Prize, a medal, the sum of $1,500, and the glory of being the Empire's best shot. He was presented with a cheque for $1,000 from the Canadian Government, and the city of Ottawa awards him with a full course at Queen's University, Kingston. His regiment gives him an officer's commission.

Private Burke's score at Bisley included thirteen bull's-eyes at 1,000 yards.

The King's Prize dates back to 1860. Queen Victoria started the competition to encourage marksmanship. She opened the first tourney, and the story goes she made a bull's-eye at 400 yards.

Since then the shooting for the prize has been an annual event, and the winner considered the best shot in all the United Kingdom.

JOSEPH CONRAD, NOVELIST, DEAD

One of Greatest of Modern Writers in English Was Born in Poland.

WAS A SEA CAPTAIN.

BOURNE, England, Aug. 4. — (Canadian Press).—Joseph Conrad, eminent author of sea tales, died at his home here Sunday. He was 67 years old.

Joseph Conrad, one of the foremost English novelists and especially noted for his sea tales, was born December 6, 1857, of Polish parentage. His early life as a sailor and as a sea captain formed the background for his enthralling stories of the South Seas.

Conrad visited America last year in response to repeated invitations of his publishers. He was not well at the time, and was compelled by his illness to curtail his stay to about one month. The author had intended coming to America in 1915 but the war interfered with his plans.

He often said there had been three periods in his life. The first was when a boy of seventeen he left Poland, his native land, and went to sea. His second was his return to shore after twenty years of life at sea. The third, he described, as his marriage and his plan to return to the sea, which was abandoned because numerous "little schemes" made it necessary for him to keep on writing.

Among Conrad's best known books were "The Nigger of the Narvissus," "Lord Jim," "Victory," "Th Mirror of the Sea," and "The Rover."

CAUSE OF LUMP JAW

Lump jaw is not a hereditary disease nor is it directly contagious or "catching" It is caused by the invasion of a punctured wound, laceratio nor abrasion of the skin or mucuous membrane lining the mouth by the "ray fungus" (actinomyces). The disease technically is termed actinomycosis, from the fungus mentioned In probably a majority of cases the disease is caused by the beards or awns of barley, rye, wheat or wild grasses, or the hulls of straw of grains, and possibly the stalks of fodders carrying the infective spores of the fungus into the tissues. When pus flows from a naffected tumor or abscess caused by the fungus, it contains canary-yellow, gritty particles which contain spores, and these getting onto grass, grain, etc. in time reinfect animals when wound occur. For that reason an animal that has a discharging actinomycotic sore or abscess should not graze with sound cattle, and had better be kept isolated. As some of the pus may also get into milk and contaminate it, a cow affected with a discharging disease centre should not be used for milk production. It may be added that the meat of an affected animal is fit for use if slaughtering is done before emaciation is caused or pus forms and while the animal is otherwise in good health and eating well. The same is true of milk. But if the lump has become an open sore, neither flesh nor milk of the affected animal is fit for human food.

GERMANS DUE TO MEET ALLIES IN LONDON TUESDAY

Chancellor Marx Heads Delegation to Discuss Dawes Plan of Paying Reparations.

ON WAR ANNIVERSARY

Rights of France Under Versailles Treaty Are Preserved.

LONDON, August 4.—The German delegation to the Inter-Allied Conference, headed by Chancellor Marx, Foreign Minister Stresemann, Finance Minister Luther, is expected to arrive in London early Tuesday morning, according to a report received by the British Government.

The "Big Seven," Ramsey MacDonald, the British Prime Minister; M. Herriot, the French Premier; Frank B. Kellogg, United States Ambassador to Great Britain; M. Theunis the Belgian Premier; M. Hymans, the Belgian Foreign Minister; Professor De Stefani, the Italian Finance Minister and Baron Hayashi, the Japanese Ambassador, met this morning at 10.30 o'clock for a final conference prior to the arrival of the Germans.

Besides making final arrangements for admitting the Germans to places at the conference table the main delegates will discuss the question of leaving a nucleus of the railwaymen in the Ruhr region of Germany.

The plenary session of the conference Saturday accepted both the British and Franco-Belgian reports on this problem, leaving final settlement to the chief delegates.

Shadow of Past

When Saturdays' session of the conference adjourned there were crowds under the Foreign Office arches and around Downing Street waiting to catch a glimpse of the delegates. The newspapers recall that there were similar crowds on the same spot a decade ago when Europe was at the edge of the world war, which brought the problems this conference is trying to settle. Today is the tenth anniversary of Great Britain's declaration of war.

The conference was unanimous on the recommendations submitted to it by the committee studying the question of Germany's possible default under the Dawes plan and the sanctions to be applied. The Reparation Commission, which constituted the first judge of Germany's fate, is enlarged by the appointment of a citizen of the United States to be named by the Reparation Commission, if it can reach an unanimous vote; otherwise he will be named by the President of The Hague Court. In the application of sanctions it is stipulated that "if a default by Germany is established the Reparation Commission will forthwith give notice of such default to each of the interested powers and may make such recommendations as to the action to be taken in consequence of such default as it may think necessary."

Provision for Appeal

From any vote that is not unanimous, any members of the Reparation Commission who has participated in the vote may within eight days from the dare of the said decision appeal to a commission, composed of three impartial and independent persons whose decision shall be final.

The chairman of the arbitral commission, it is stipulated, shall be a United States citizen.

This concession to the principle of arbitration was granted to placate the bankers' opposition, but the right to separate action by France in the event of German default, which the bankers steadily opposed as jeopardizing the security of investors in the German loan, would seem to be maintained in the phrase setting forth that **"all existing rights of the signatory powers under the Treaty of Versailles, read with the Dawes, are reserved."**

"If Germany shall be declared in default," it is further stipulated, "the signatory governments, acting with the consciousness of joint trusteeships for the financial interests of themselves and of persons who advance money upon the lines of the (Dawes) plan, will confer at once on the nature of the sanctions to be applied and on the method for their rapid and effective application."

Lien on Germany

The provision whereby all Germany's public assets shall constitute a lien for the loan in event sanctions are applied for a default, never contested, is retained.

The experts committee's report regarding reparation transfers, which the plenary session also adopted, contains five resolutions. The first asks Germany to give assurances that it recognizes the Transfer Committee's right to purchase any commodities on an ordinary commercial basis after the treaty of Versailles' obligations have been fulfilled. Coal, coke and dyestuffs are particularly mentioned.

Other assurances are asked that no manoeuvres in Germany should pre-

(Continued on page 3.)

Leopold Suggested Message From Grave

CHICAGO, Aug. 4.—During the Loeb-Leopold hearing Saturday, the state attorney asked the defense alienist, Dr. White, whether the had told everything of his examinations and the doctor replied that he had forgotten to mention what Leopold would do if the case went against him—if he were sentenced to hang.

Leopold said, according to the doctor, that he would accumulate ten of the world's greatest riddles, put them in a safety vault and appoint a commission of scientists to get in touch with him after his death and try and see if he could solve those riddles.

This, the doctor pointed out, was a spiritualism which Leopold made clear he did not believe in, but he merely wished to test out this theory.

Leopold believes there is no hereafter.

LAUNCH AFLAME THREE IN LAKE

Dominic Lonergan, of Lindsay, Rescued Youth and Two Girls.

AT STURGEON LAKE.

LINDSAY, Aug. 4.—(Special to The Examiner.)—A triple drowning accident was narrowly averted at Sturgeon Lake on Saturday night after 9.30 o'clock as a result of the prompt and heroic work of Dominic Lonergan, son of John L. Lonergan, of the Hotel Benson, Lindsay.

Mr. Cherry Baker, son of W. E. Baker and a brother-in-law of James Lynch, of Peterborough, was on the lake in a large motor launch, accompanied by two young ladies, when an explosion occurred due to the engine back-firing. The boat caught fire and the occupants, to escape the flames, leaped into the water. Their plight was noticed by Dominic Lonergan at Sturgeon Point and he rushed to their rescue in a punt, bringing them ashore.

The launch, which was new, was valued at $1,400, and no insurance was carried on it by W. E. Baker, the owner.

AUTO ACCIDENTS OVER WEEK END

Two Peterborough Cars Collide at Corner of Water and Brock.

OMEMEE MAN IN.

Auto accidents have been of frequent occurrence in Peterboro the past few weeks.

Four motor collisions were reported over the week-end, the last of which occurred at 10 p.m. yesterday, when a touring car, driven by Horace Walkey, of the Bank of Montreal, hit the front end of a 7-passenger sedan driven by Ernest Griffin, proprietor of the Montreal House, at the corner of Brock and Water.

Mr. Walkey was coming west down the Brock Street Hill, and Mr. Griffin was travelling north on Water.

The smaller car struck the front end of the big car, broadside, twisting the fender and bending the wheel, while the lights were broken and the fenders twisted on Mr. Walkey's car. Both drivers survived the accident without injury.

Omemee Man.

At 5.55 yesterday evening, while driving north on George Street at about 15 miles an hour, he told the police, William Irwin, a garageman of Omemee, drove his car into another driven by Wilford Grisdale, 582 Aylmer Street. Mr. Grisdale was travelling on Dublin Street. The fender and body of his car were damaged, and Irwin's car was badly scratched and had the radiator and lamp broken.

STERLING ADVANCED

Exchange Responded to Success of Allied Conference.

NEW YORK, August 4 (Canadian Press). — The compromise settlement reached on Saturday by the Inter-Allied Conference on a plan for putting the Dawes plan into effect promoted a spirited demand for Allied currencies, carrying sterling up more than 2 cents to a new 1924 peak price at $4.43 5-8, French francs responding with a gain of about 15 points, mounting to 5.28 1-2 cents, and other European exchanges improved in sympathy.

In reaching a new high record, sterling eclipsed the previous 1924 top price of $4.41 3-4 established on 22nd July, and sold about 23 cents above the low mark for the year touched on 31st January.

DOCTOR FOUND YOUTHS INSANE CROWE ASSERTS

But For Fee of $250 a Day, Described Them "Mentally Sick."

EVIDENCE ATTACKED.

Judge Upholds Defence Refusal To Submit the Original Report.

CHICAGO, Aug. 4.—The prosecution on Saturday ridiculed the "childish phantasy" theory built up by the defense in its examination of its first alienist, Dr. William A. White of Washingeton, D.C. as the explanation for the kidnapping and slaying of Robert Franks by Nathan Leopold Jr. and Richard A. Loeb hinted that the youthful "intellectual giants' had hood-winked the psychiatrist and finally attacked his credibility.

The defense stubbornly resisted the efforts of Robert E. Crowe, State's Attorney, to have produced the original report made by Dr. White. The Superintendent of the Federal hospital for the insane sat on the witness stand flushed and apparently angered at Mr. Crowe's remarks to Judge John A. Caverly that he wished to show that the witness first had decided the boys were insane and then, for his fee of $250 a day, had sworn they were only "mentally sick." At the end of the short court session the record showed Mr. Crowe as satisfied to let refusal to submit the report speak for itself.

In attacking the "childish phantasy" theory, the State's Attorney brought from Dr. White an "I dont' know" when the witness was asked if the admittedly high intellects of the youthful defendants at any time could have stopped the planning of the crime, which, the alienist had testified, originated in their emotions.

Intimates Alienist Was Deceived

Hinting at the possibility that "Babe" and "Dickie" had fooled the alienist, Mr. Crowe asked if he had believed all that the boys had told him, despite their known propensity for falsehood. The witness replied that he had not believed all of Loeb's "foolishness", but he thought Leopold had been "frank."

The youths "intellectually knew that murder was proscribed by law," the doctor testified, but "had no moral attitude to give them the feeling they were doing wrong," but Mr. Crowe forced the admission that in trying to protect the names of girl friends, and in Loeb's efforts to keep secret, for the protection of his father, an admission that he and Leopold had planned to kill the grandson of his father's business associate, Julius Rosenwald, the youths had been actuated by a concern "not possible in a child of 5."

Again, Mr. Crowe asked:

"You have called Loeb a child of 5 emotionally. How do you account for the fact that for a part of this time he could lay aside this characteristic, pursue his university studies and appear so normal to everybody that even his immediate family was startled when this crime was fastened on him? Will you explain how such an emotional infantile character could be so normal in all his human contacts?"

"Unfortunately, that is a common experience with people of this type," replied Dr. White. "These undeveloped, emotional youngsters enjoyed the affections of teachers and parents because of their childlike characteristics, which attracted love. The very nickname 'Dickie' would indicate the attitude which his parents had for him; that he was a lovable youngster

"That is the very characteristic that blinds people to things that are going on beneath the surface and are not visible to the untrained eye. We are dealing with that kind of situation all the time and are trying to show people how to look for danger signals underneath, rather than be misled by what appears to be a smooth and untroubled surface."

Dr. White was asked if Loeb, who appeared normal to his university teachers and fellow students throughout the month in which he and Leopold had planned their joint crime, had the power to choose whether to carry it out. Mr. Crowe wanted a "yes" or "no" answer, but failed to get it, the witness replying:

"Well, he did not avoid doing it and whether he could have avoided the homicide is largely a metaphysical question. The powers that were at work within him impaired very materialy his capacity to choose."

"Was he any different in this respect from any other criminal," asked Mr. Crowe.

"That is another of your vague terms," retorted Dr. White. "I can't talk about any other or every other criminal. I don't know them all, and a criminal is not an entity that is clearly defined." He reiterated that whether Loeb could have avoided the crime was "an unanswerable type of question," that "Dickie" knew intellectually what was against the law but had no adequate feeling toward its moral error.

"But did he have sufficient capacity to refrain from killing?" persisted Mr. Crowe.

"I don't know," said the expert.

Mr. Crowe asked about Loeb's "split personality," and tried to get the doctor to say whether he is afflicted with dementia praecox. Objections switched the examination away from that subject and throughout the quizzing Judge Caverly upheld the defence in barring any mention of "insanity" as applied to the defendants.

Clarence S. Darrow, chief counsel for the defence, announced that Leopold and Loeb would not be called in their own defence.

"Haven't they talked enough" he said.

Dr. William Healy of Boston and Dr. Bernard Glueck of New York, in turn, will be the next witnesses called. Mr. Darrow thought the defence would not take much longer than this week.

The defendants were unusually silent and serious Saturday, and their whispered conversations and smiles were few.

SPONTANEOUS COMBUSTION IN STACK OF HAY BELIEVED THE CAUSE OF $30,000 FIRE

General Store, Two Houses and Barn at Colebrook Destroyed Sunday—Flames Checked By Kingston's Fire Department—Partly Insured.

COLEBROOK, Ont., Aug. 4. — (Canadian Press).—Fire, believed to have been caused by spontaneous combustion in a hay stack nearby, destroyed the house, store and barn belonging to T. K. Keyes, local merchant, Sunday afternoon. The house of H. Ball, on an adjacent lot, was also burned. The total damage is estimated at $30,000, of which only a small amount is covered by insurance. The damage to the Keyes' property will probably amount to $20,000.

The Keyes family were sitting on the verandah yesterday afternoon about 3.30 o'clock when suddenly they heard an explosion which appeared to come from a hay stack. Immediately it became enveloped in flames, and in a short time had spread to the barn. As it burned it gained new vigor, and soon spread to the house and store. At first it was feared that the gasoline tank in front of the store would be blown up, but luckily this was not the case, or more serious damage would have been done.

An urgent call was put into the Kingston fire department, and the fire engine was despatched with all rapidity, and made the run, a distance of twenty miles, in record time. When the brigade arrived they lost no time in using the chemical fire extinguishers, and in a short time had the flames under control.

The fire was the most spectacular seen around here in years.

MAN SPRAWLS ON FRESH TAR

Falls Off Bicycle While Perfectly Sober—Held City Responsible.

GETS NEW SUIT.

"No, I was not drunk—no booze in city," was the neat postscript of a communication read by Chairman Alderman Crowe at a meeting of the Legal Committee last Friday night.

This irate correspondent asked the City to buy him a new suit of clothes.

The letter explained that on an occasion some weeks ago, when he was riding a bicycle, west on Bolivar Street, not noticing that fresh tar had been poured on the street, the wheel skidded, with the result that his best suit of clothes and cap were ruined. "The City workingmen did not put up a sign 'no thoroughfare.' I thought I was going to drown in the depth of the tar—had no chance," the letter concluded.

It was stated that the applicant for the price of a suit was a deaf and dumb person.

"He was sure in a terrible sight," remarked Alderman Morrison. "I never saw the like of it, from one end of him to the other."

"I saw him too," said Alderman Maher. "He had the suit cleaned and it was just as bad as ever."

The members viewed the unfortunate man's plight, with deep concern and expressions of regret for the sorrowful mishap indicated that the unusual request would be granted.

After it was decided to replace the tar stained suit, the matter of price had to be determined.

"I suppose it will take $35.00 or $40.00," suggested Mayor Turner.

"Cut that in half," said Alderman Maher.

"Oh! Ten dollars," interjected Alderman Stocker.

Since Alderman Maher is a clothing merchant, it was felt that he ought to be able to make an authoritative estimate, so his figure was accepted.

Thus, the sum of $20.00 lies in the City treasury at the disposal of the unfortunate gentleman.

PROPOSE COURSE IN AGRICULTURE

Hastings People Meet With District Representative F. C. McRae on Tuesday.

HASTINGS, August 4. — Mr. F. C. McRae, District Agricultural Representative, has arranged for a meeting to be held on Tuesday evening in the council chamber at 8 o'clock to see whether or not a course in Agriculture and Home Economics, can be held in Hastings during the coming winter. The course is absolutely free and the kind of instruction given is equally as good as from a year to a year and a half instruction at any Agricultural College. Such instruction would cost anywhere from $800 to $1000.

Two such courses have already been held in these parts, one course at Norwood two years ago and the other at Keene last winter. As there are only eight to be held in the province the matter will have to be definitely settled at once. It will be necessary to have at least twenty-five girls and twenty-five boys attend the classes.

ENGLAND DON'T NEED SCOTSMEN

Capable of Administering Her Own Affairs, Says Social Democrat.

BLAME GOVERNMENT.

LONDON, Aug. 4.— (Canadian Press Cable.)—Dissatisfaction with the Government's record was expressed by several speakers here Sunday at the annual conference of the Social Democratic Federation. Chairman Cluse demanded a bold unemployment scheme. A London delegate moved a resodlution, which carried, favoring home rule for England, Scotland, Wales and greater London. He stated that he thought it was time his Scottish friends knew that, contrary to their beliefs, Old England was able to manage her own affairs without the help of Scotsmen and Welshmen.

Delegate Killip, West Ham, Essex, wanted "constitutionalism or socialism, not this hybrid thing." He complained about the gold braid and three-cornered hats worn by the Labor ministers and asked why some sacrificed their careers while others were aping the worst vices—aristocracy and capitalism. There is little difference between the present and past governments except talk, he stated.

MUSKOKA HOSTEL PREY TO FLAMES

Morinus House, Near Royal Muskoka Hotel, Burned in the Night.

TORONTO, (By Long Distance Telephone from Juddhaven, Muskoka) Aug. 4.—(Canadian Press).—Morinus House, about three miles west of the Royal Muskoka Hotel on Lake Rosseau, was totally destroyed by fire last evening. Fortunately the fire was discovered early and most of the twenty guests and hotel help were awake and about at the time. All escaped without injury with most of their personal belongings. Several of the guests were taken care of at the Royal Muskoka for the night and all found shelter in neighboring resorts. The cause of the fire is not known here at present. The property damage is estimated at from $20,000 to $30,000.

BULLET STOPS THIEVES

Owner of Woollen Mill Near Goderich Was Waiting for Them.

GODERICH, August 4 (Canadian Press). — About 1.30 o'clock yesterday morning Jesse Gledhill, of Hemailler, who owns a woollen mill, surprised two men who were trying to steal woollen goods with the aid of a truck.

When discovered they made a break to get away, but one of them, Bevitt Liske, received a bullet in the right shoulder which halted him.

The other man got away.

From information given by Liske he was apprehended in Mitchell yesterday morning, his name being M. Lockridge.

Liske was brought to the jail here, where he received medical attention.

He appeared before the Magistrate and was remanded until next Saturday.

Mr. Gledhill had on different occasions missed material from his factory, and had been on the watch for further attempts.

CAREFUL OF MILK.

Do not leave the milk out of the refrigerator one extra minute during the hot weather.

WEAR SIMPLE CLOTHES

Simple knockabout clothing is the best kind for motor wear. As few changes as possible should be taken along. You travel for the sport, not for show.

TWO U. S. PLANES REACH ICELAND, THIRD DAMAGED

Lieut. Wade Forced to Descend Half Way From Scottish Coast.

RESCUED BY PATROL

Machine Cut Adrift and Abandoned in Open Sea.

HOEFN, Hornafjord, Iceland, August 4 (Canadian Press). — Two of the United States Army round-the-world flyers have negotiated the foggy course that lies between the northern coast of Scotland and Iceland, and last night were waiting inside the natural breakwater here for the third plane of the little squadron.

Lieut. Erik Nelson, who sailed for several hours through the "pea-soup" fog and arrived here on Saturday from Kirkwall, was joined yesterday by the commander of the expedition, Lieut. Lowell H. Smith, who, with Lt. Leigh Wade, jumped off from Kirkwall early yesterday morning on their second attempt to make the voyage, having on Saturday morning been forced to return to Houton Bay owing to the density of the fog.

Wade Forced Down.

Wade again yeserday had hard luck. He was forced down by engine trouble about midway between the Scottish coast and his objective but his plane was taken in tow by one of the trawlers patrolling the coast, and it is expected that when repairs are effected he again will take the air and come on to Hoefn Hornafjord.

Smith in his journey above the North Atlantic yesterday had a hard fight during the latter part of it, meeting with both rain squalls and heavy banks of fog.

He left Kirkwall at 9.17 o'clock in the morning, and despite the weather conditions dropped safely into the little harbour here at 1.37 o'clock yesterday afternoon.

Towed by Trawler.

When Wade was forced down upon the water, the torpedo boat destroyer Billingsley went to his aid and later the trawler, and threw him a tow-line.

The engine of the plane is said to be only slightly damaged.

The first news of Wade's trouble came in a report from the Island of Sudero, the southernmost of the Faroe group.

It was contained in a message dropped by Smith as he passed over the island.

The message requested that a despatch be sent to England that Wade had been forced down 115 miles off Birsay, in the Orkney Islands.

Wireless despatches were immediately sent to the patrol fleet to go to the rescue.

The flight was abandoned early this morning.

The plane was taken in tow by the Richmond yesterday after Lieut. Wade and his mechanic, Sergt. Arthur M. Ogden, had been forced down at sea by engine trouble while negotiating the hop from Kirkwall in the Orkneys to Iceland.

The Richmond's effort to salvage the wrecked plane was abandoned when the machine, which had been gradually filled while being towed in a heavy sea, capsized.

Seeing the hopelessness in attempting further to save it, officers cut it adrift.

The Richmond then turned about and made for Reykjavik, Iceland.

Wade Disappointed.

Lieut. Wade, on board the Richmond, was naturally chagrined over the ill-fate that had brought his plane to grief and stopped his participation and that of Sergt. Ogden in the flight when it was so near conclusion, but he took the disappointment well.

Describing his experiences, Lieut. Wade said:

"It was the first time we had had trouble with the oil pump, and our second forced landing in the 19,000-mile flight. The first was on the Japanese coast when we came down for water.

"On yesterday's flight, when the trouble came, we signalled Lieut. Smith by waving that we were forced down, also that the engine was out of commission, requesting him to advise the patrol.

"We expected to remain in the water until the Richmond arrived.

"We saw a merchant vessel at two o'clock in the afternoon, but could not attract its attention. An hour later the trawler which rescued us was sighted. We had to signal with pistol and rifle before she noticed us."

CANADIAN CHAMPION.

MOUNT BRUNO GOLF COURSE, Que., August 4. — Leo Diegel, Washington, won the Canadian open golf championship on Saturday afternoon.

Diegel's aggregate for the 72 holes played was 285. Next to him was Gene Sarazen, Briarcli, with a total of 287.

ARE YOU GETTING AHEAD?

Do not allow yourself to be handicapped by deficient eyesight or eyes that won't stand the strain of hard work. Allow us to look after your eyesight needs. See W. H. Lacey and see better. 410 George Street. 'Phone 1160, 1602-M.

WANTED

WANTED TO LEASE MEDIUM SIZE modern house with garage preferred. Apply Box 2957, Examiner Office. 6d-22-2957

WANTED—NURSING OR WORK IN good home. Apply Box 4767, Examiner Office. 4d 33 4767

WANTED — BY BUSINESS GIRL, two unfurnished rooms, suitable for light housekeeping or with board. Central locality. Write Box 4768, Examiner Office. 3d 32 4768

LOOK! GOOD FARM WANTED WITH or without equipment, in exchange for big revenue producing property in Peterboro. Apply 293 Dalhousie street. 5d-31-4370

WANTED—THREE FRESH COWS. Apply Leonard J. Clancy R.R. 6 Peterboro, 'Phone 994 ring 24. 3d 30 4743

WANTED— HEAVY BEEF CATTLE also Holstein springers and calves, lambs, poultry. Apply R. Sherman, 440 George street, 'Phone 1498F. 4 6 8 11 13 15 18 20 22 25 27-4718

WANTED — RAGS, BONES, OLD stoves, copper, brass, zinc, rubber, auto tires, wood ashes. Will send a man and clean your cellar or ash house, free of charge. Address Stevens, 364 Mark street, or 'phone 2083. 26d 2066

MONEY TO LOAN.

We have funds to loan on Real Estate Security at the lowest rates. GORDON & O'BRIEN. Phone 219.

OSTEOPATHY.

DR. WILL A. SETTLE—Osteopathic Physician. Office in Crown Apartments, 124 Hunter street. Corner Water and Hunter streets. 'Phone 649. Office Hours, 9 to 11 a.m., 2 to 5 p.m. and 7 to 9 p.m.

INSURANCE.

FRANK A. BLACK—309 Barrie Bldg., Peterborough, Ont., representing Manufacturers' Life Insurance Co. 'Phone 808. Residence 2230.

ARCHITECTS.

W. & WALTER R. L. BLACKWELL—Architects, Office, Bank of Commerce Building, corner of Hunter and Water Streets. Telephones, Office, 1300 J; Residence 1272.

BARRISTERS AND SOLICITORS

GORDON & O'BRIEN— Barristers, Solicitors, Notaries. Money to loan on easy terms. Special attention to Patents and Trade Marks. Phone 219. G. N. Gordon, K.C., M.P., J. A. OBrien. Mr. Gordon will be in his office each Saturady, during the Session.

S. T. MEDD—Barrister, Solicitor Notary. Office over the Dominion Bank, corner of George and Simcoe streets. Telephone No. 22. Private funds to loan at current rates upon easy terms.

PECK, KERR & McELDERRY, Barristers, Solicitors and Notaries, Office, Water street, Peterboro. Money to loan at the lowest current rates of interest on easy terms of payment. E. A. Peck, F.D. Kerr, V. J. McElderry.

O'CONNELL & CORKERY—Barristers, Solicitors and Notaries. Money to loan at the lowest current rates of interest. Daniel O'Connell, John R. Corkery, Hunter street, two doors west of the Post Office.

DUMBLE & JOHNSTON—Barristers, Solicitors, etc. Office, over the Toronto Savings and Loan Company, George Street. D. W. Dumble, K.C., W. Johnson.

HALL & HALL—Barristers, Solicitors and Notaries Public, Hunter street, Peterborough next to St. John's Church. Money to loan at the lowest rates of interest. E. H. D. Hall. Basil D. Hall.

MOORE & WEARING—Barristers and Solicitors, 408 Water street, opposite the Post Office. Money to loan at the lowest current rates of interest. Jos. Wearing, M.A.

R. R. HALL—Barrister, Solicitor, etc. Peterboro, Ont. Office, corner of Hunter and Water streets, over the Canadian Bank of Commerce. Trust Funds to loan on easy terms of payment.

JAMES FORDYCE STRICKLAND—Barrister, Solicitor, Notary Public. Money to loan. 375 Water street, Peterboro. Phone 191.

WILFRID F. HUYCKE, Barrister, Solicitor, Notary Public. 395 Water street. Telephone 339.

MEDICAL.

DR. BUCHANAN, F.R.C.S. Edinburgh; M.R.C.S., Eng.; L.R.C.P., London, Eye, Ear Nose and Throat Specialist. Hours 9-11, 2-4 p.m., and 7-8 p.m. 'Phone 519. Office, corner Water and Murray streets.

DR. C. C. CRAGG—Eye, Ear, Nose and Throat Specialist. Office 295 Charlotte street, formerly occupied by Dr. Neal. Hours—9-11 a.m., 2-4 p.m., 7-8.30 p.m. Telephone: House 986J. Office 2135.

DR. C. B. WAITE,
M.D., C.M.
POST GRADUATE LONDON, ENG.
209 CHARLOTTE STREET.
Special Attention Heart and Lungs
'PHONE 244

WHITE COLLAR

The narrow white collar that ties in the back and has ends that hang to the waistline is seen on some Paris importations.

AUTOS FOR SALE

FOR SALE— CHEVROLET TOURING car in first class condition. 'Phone 1899J. 3123-4600

FOR SALE— HUPMOBILE "N" MODEL in good mechanical condition. Snap, for cash. Telephone 801J. 8d-30-4732

TEAMING AND CARTING

WANTED— MOTOR CARTING, ALL kinds ,long or short hauling. Beatty Bros. 'Phones 2169-391r2.

LOST

LOST—WILL THE PARTY WHO found the ladies' rain coat on grand stand Riverside Park, last Saturday leave at 210 McDonnell street and receive reward. 1d-29-4763

LOST— A 'SILVER TWIST' SAND coloured pullover sweater, Monday last on George street or Charlotte Finder leave at Examiner or 253 Stewart street. 1d 29 4764

LOST —DARK BLUE AUTOMOBile lap robe. Finder please advise J. A. Aylmer, 548 Weller street. 3d-32-4771

FOR SALE

FOR SALE— HEN HOUSE IN GOOD condition. Apply 378 London street. 3d 30 4742

FOR SALE — BAYARD 22 EXTRA long Belgian rifle, new last fall. Cheap. Apply 681 Aylmer street. 3d 30 4735

FOR SALE— KNECHTEL KITCHEN cabinet. In perfect condition. Apply 255 Lake street. 3d 30 4740

FOR SALE—FULL SIZE WALNUT bed. Apply 32 London street. 3d 31 4749

FOR SALE—1 PAIR LADY'S SHOES in good condition, size six. Too small for owner. Also black hat. Apply 615 Weller street. 3d 32 4751

FOR SALE—DE LAVAL SEPARATOR and butter bowl. Apply 177 Douro. 3d 32 4755

FOR SALE—3,500 WILL BUY 7-ROOMed bungalow, modern. 'Phone 1618J 9d-28-4754

ANGLE WORMS 75c PER 100. 881 Water street 'Phone 1853J. 12-41-4758

FOR SALE — ROYAL QUEBEC heater $15; 1 new Quebec Heater, No. 600 at $12; Lawn mower, $4.50; 65 feet garden hose $7; Perfection adjustable dress form, size 2. Will adjust 11 sizes $15. Apply 560 Water street. 3d 32 4762

FOR SALE—DRESSERS AND STAND chest of drawers, iron beds, side board, extension table, chairs, rockers, parlor tables, parlor suites, toilet sets, cross cut saws, dishes, sealers and other articles. Apply 59 Aylmer street near Perry. 3d 32 4759

FOR SALE —COMBINATION STEEL rod reel and lined. Apply 516 Water street. 3d 32 4769

FOR SALE— 1 TROTTING BICK, 1 set hobbles, short traces thimbles, boots, blankets, batts and bandages, sweat sticks and other small articles on this line. Apply O. B. McIlvena, Warsaw, P.O., Ont. or 'Phone 31r2. 3d 32 2989

FOR SALE—TENT 16 BY 21, 8-ounce duck. In good condition. Apply 697 Harvey street. 3d 30 4737

LIVE BAIT

ATTENTION FISHERMAN!! ALL kinds of live bait kept on hand 'phone 822. —J. Airriess, 571 Reid street. 26d-45-4563

FOR SALE—MOTOR LAUNCH, 35 FT. long, finished off in cherry and brassed trimmed and of cruiser type 45 h.p. engine and in good running shape. Apply to Thos. Wallace, Goro's Landing, Ont. 26d 37-4381

WORK WANTED

EXPERIENCED FARM HAND USED to horses, wishes work by day or month. Apply Box 4734, Examiner Office. 3d-30-4734.

HELP WANTED—Female

CAPABLE STENOGRAPHER REquired for temporary employment. Apply in person at the Imperial Life Assurance Co., Office, Bank of Toronto Chambers. 3d 32 4770

HELP WANTED—Male

MAKE MONEY AT HOME—$1 TO $2 an hour for your spare time writing show cards for us. No canvassing. We instruct and supply you with work. West-Angus Showcard Service 29 Colborne Building, Toronto. dtf

BUSHMAN WANTED —SCHROEDER Lumber Company, Pakesley, Ont. Apply to Giles Stone, 618 Bethune street. 6d 33 4741

BOARDERS WANTED

BOARDERS WANTED—BOARD FOR two people, who would room together, Home liberties. Apply Box 4724, Examiner Office. 3d 32-4724

BOARDERS WANTED— BOARDERS or roomers all conveniences, with use of telephone, Terms reasonable. Apply 1 Hunter street east. 3d-32-4760

2 BOARDERS WANTED, VERY CENtral and reasonable. 'Phone 274J. 3d 32 4765

WANTED—ROOMERS OR BOARDers, clean home 615 Union street. 3d 32 4756

SUMMER RESORTS.

THE ARLINGTON — SUMMER HOtel—Cobourg, Ont.—Now open for automobile and week-end parties. Opens for Season Guests on June 28th., 1924. Write for reservations—new proprietorship; new management. Solid brick building; practically fireproof. 139-24-4225

AGENTS WANTED

PERSONAL GREETING CHRISTMAS Cards. "Imperial Art." Sample book free. Best known. Highest reputation. Real service. Lowest prices. $10. to $20. made weekly in spare hours. Write direct. British Canadian, 122 Richmond West, Toronto. 6d 31 4701

HOUSES, REAL ESTATE

GOOD BUILDING LOT FOR SALE— On Romaine street, 39x220. Or would exchange for good used Ford 'Phone 2066J. 3d-30-6489

GREATLY REDUCED FOR QUICK sale: 7 room brick all modern, hard wood floors up and down. Combination electric stove, newly decorated, electric heater on water tank and garage. West side. As well as a number of houses for rental. Apply 344 King street. 4 6 9 4766

FOR SALE— NEW HOUSE, WEST end. (Corner Hunter and Walton streets). Hot water heating, hardwood floors, built-in refrigerator, and modern in every respect. Easy terms of payment. Apply 437 George street. dtf.

NOTICE

NOTICE
CHIMNEYS BUILT AND REPAIRED 'Phone 1851W. 2d 52 4725

NOTICE—HENRY BROS. CARPENters and builders. Estimates given on new and repair work. Hardwood flooring a specialty. 'Phones 1024 or 2009W. 148 Murray street.

TAXI
CALL 'PHONE 396 FOR SEVEN passenger Studebaker cars. Day or night service. H. Howell, 273 Simcoe street. 26-31-4262

NOTICE
CHIMNEYS AND FURNACES CLEAned. 'Phone 1851W. 26-52-4725

FOR RENT

FOR RENT
MODERN HEATED APARTMENT IN Bank of Commerce Building. Immediate possession. Apply 437 George street. dtf

TO RENT—5 ROOM FLAT, GOOD cellar, side entrance, 282 Sherbrooke Place. Apply 204 Brock street. 3d 32 4761

TO RENT—A FIVE ROOMED FRAME house. Central. Apply 206 Edinburgh street. 3d 32 4757

TO RENT — LARGE FURNISHED bedroom. Apply 176 Brock street. 3d 32 4753

TO RENT—GOOD HOUSE, ALL CONveniences. Large lot. Apply 576 Sherbrooke. 'Phone 1026W. 3d-30-4739

$21 PER MONTH: SMALL 5-ROOMED brick cottage. Very central. 'Phone 273J. 6d-31 4731

FOR RENT — SMALL MODERN apartment. Apply 389 Queen street. 12d 34 4628

$12 PER MONTH, 4 NICE BRIGHT rooms. Handy to C.G.E. and De Laval. 'Phone 273J. 5d 30 4708

TO LET—HOUSE ON REID STREET, 7 rooms. Rent reasonable. Apply 265 Rubidge street. 'Phone 1405W. 3d 30 4736

FOR RENT — ELECTRIC VACUUM Cleaner. 'Phone 1691W. 18-44-4714

TO RENT — IDLESIDE COTTAGE Stoney Lake, well furnished first two weeks in August and September. 'Phone 977 ring 13. 6d 31 4694

TO LET—THREE ROOMED FURnished flat on bathroom floor. Immediate possession to suitable couple. People with children need not apply. Clean ready for occupancy. Apply 508 Bolivar street.

TO RENT—APARTMENT. APPLY N. Routley, corner Park and Brock. 12d 35 4569

FOR RENT— SMALL STORE ON George street. Centrally located. Immediate possession can be arranged. Apply No. 437 George street

FOR RENT—HEATED OFFICE ON George street. Apply 437 George street. dtf.

TO RENT— NO. 173½ SIMCOE ST. Suitable for store or office. Immediate possession. Apply 437 George street. dtf.

FOR RENT—HEATED APARTMENT. Grand Central Building. Immediate possession. Apply 437 George street. dtf.

HILL, WEDDELL & HILLS
General Insurance Agency
ESTABLISHED 1881
Phone 14 124 Hunter Street West

OUT OUR WAY - - - - - - - By Williams

SAFE AND SANE SEA SHARPERS

The New Deep-Sea Crooks Operate Upon the Rule of Giving Value.

By CLARENCE DUBOSE.

LONDON, Aug. 4 (United Press).—The new school of deep-sea crooks operate upon the rule of giving value received for their victims' money.

It's like this. They bilk a bored, semi-seasick, middle-western tourist out of a few hundred dollars in a crap game or a little round of stud. The vacationist doesn't in the least mind losing that sum of money. He'd spend as much or more for champagne in one night at Montmartre, and never give the financial end of the affair a second thought—although he must worry about his headache.

Here he is on a steamship, making his first trip to Europe, and pretty well fed up with life on the ocean wave. He has set aside a certain amount of money that he is going to spend for entertainment—and all he asks is that he be entertained for his money. So far he hasn't found the ship hilariously entertaining. And, just then, when he's awful low, that nice chap who was talking to him yesterday, comes along again—and, the first thing he knows, a little game is on—and he has a perfectly wonderful time the remainder of the voyage. Time passes away so quickly he can't realize it! He wins a little one day and he loses a little another day—and, what! only $250 behind at the end of the trip! And had a plumb good time, too! Likely as not on the trip coming home I'll win back my losings!" And on the trip back home he drops another couple of hundred—and likes it!

In the old days the professionals who played the trans-Atlantic steamships would sometimes make trip after trip without earning expenses. Their theory then was to pounce upon one or two very wealthy and very gullible travelers and separate him or them from everything, in the crookedest sort of game for sky-high stakes.

Now they plan to get several hundred dollars each from 30 to 50 passengers per trip—passengers who are willing to give that much money to be entertained. The operation is painless, and half the time the game isn't even crooked.

That's why you hear little or no complaint from passengers these days about having been bilked by gamblers. The gamblers themselves are playing a safe game. One of the experts in the business since its reformation has explained it about this way:

"We force nobody into our games—couldn't force anybody if we wanted to. And, really, we don't lure them very much. We have 'conversation men' on the ships, to make the approach, of course. We study our prospects. We know what we are doing. It's just like selling life insurance or shaving soap—only we urge our prospect much less than any dry-land salesman. We simply give him a chance to invest in entertainment, in the form of cards or craps, and if he isn't interested we leave him alone. There are always plenty of others who will be interested. The old strong-arm stuff has passed away; also the old idea of making a big cleanup off'n one individual. We never hit anybody in the head, or try to get 'em stewed. If they want to get lit up voluntarily, that's their own affair. We've just developed a nice, quiet, friendly business where all our customers are treated with kindness, and given their money's worth. Our time and expenses, traveling all the time to play cards with folks who want a little kick out of their ocean trip, is worth every cent we make 'em pay for it. And this policy actually pays better dividends than the old methods. If we shake down 200 men for an average of $500 each—which is a reasonable business for two round trips during the busy season—we've made $100,000, and a good time was had by all. But if we trimmed ten men for $10,000 each, somebody would be sure to complain of being stung!"

FABLES ON HEALTH

TRAVEL MEDICINE.

What sort of a medicine chest should be carried on a vacation?

Mr. Mann began to wonder after he had packed up his flivver and made ready for the "open spaces."

Now, most healthy people take a little mosquito salve and a little sunburn ointment and let it go at that. It isn't a good idea to take a medicine chest along on an excursion intended for health, unless ordered to do so by the doctor.

However, there are one or two things that may be taken along for precautionary purposes.

Iodine swabs, in handy packages, may be purchased almost anywhere. In case of accidents involving cuts, etc., these are most useful things to have along, as immediate cleansing can be insured.

There are other handy first-aid packages to be had, but one small iodine outfit is about as good as anything.

Also, if you are fearful of snakes, a "first-aid" preparation is now to be had at drug stores and sporting goods places. A serum injection is generally contained in this package, which is so small that it can be carried in a vest pocket.

A little gauze and cotton may be taken along if desired, though in any simple emergency a clean handkerchief will do.

With the possible exception of some mild cathartic, this is all an average person should require.

U. S. PASTOR GOES TO BERLIN.

BERLIN, Aug. 1 (Associated Press).—The Rev. Irwin S. Yeaworth, of Baltimore, has been called by the American Church of Berlin to be co-pastor with Dr. Dickie, the senior pastor, and will take up his duties in August. The American and Foreign Christian Union, in which the title of the church vests, has approved of the appointment.

Dr. Dickie will return to his former home in Detroit in August and hereafter will live there with the exception of the three summer months, when he will take charge of the Berlin church during the vacation of his assistant.

REMOVES SHINE

You can remove the shine from very heavy suitings by rubbing the surface with a very fine emery paper.

Leave In Your Order for Coal for Next Winter
— AT —
New Premises
253 Hunter Street
One Block South of Old Stand)
AND DO IT
NOW
When it can be Delivered promptly
Also First-Class
HARDWOOD
AND
MIXED WOOD
J. E. A. FITZGERALD
PHONE 111
26d-42-2846

Threshing Outfit For Sale
28x46 with Stacker and Feeder, 20 h.p. Tractor and Drive Belt. This outfit has been used very little and will be sold at a reasonable price.
DUFFUS MOTOR SALES
PETERBORO

LIBERALS PLAN FOR BIG RALLY

Preliminary Arrangements Discussed For Reception of Prime Minister.

SPORTS PROGRAMME.

The first foreshadow of the big Liberal rally on August 28 was a meeting of about forty of Peterboro's young active Liberals on Friday night, in the office of G. N. Gordon, K.C., M.P.

Preliminary preparations are under way, and at Friday's meeting the committees were struck and arrangements discussed for the reception and entertainment of their leader, the Right Hon. MacKenzie King, Honorable George P. Graham, Minister of Railways and Canals, and Honorable Charles Murphy, Postmaster-General.

As already announced, this great Liberal demonstration will take the form of a picnic, and a sports committee has been formed, who are now busy arranging their programme for the occasion.

RADIO ON TAXICABS

Taxicabs may be dispatched and guided through city streets if the work of W. O. Arzinger, radio engineer of Birmingham, Ala., is adopted His apparatus may be tested by the taxi companies of that city.

RAILWAY TIME TABLES

CANADIAN NATIONAL RAILWAY
All Trains Daily Except Sunday.
(Corrected to date).

No. 369—Leave 7.03 a.m. for Lakefield
No. 91—7.10 a.m., for Lindsay and Toronto.
No. 96—8.10 a.m., for Port Hope and Toronto.
No. 93—8.20 a.m., for Lindsay, Blackwater Junction, Orillia, Midland, North Bay and Toronto.
No. 98—8.25 a.m. for Hastings, Campbellford, Belleville and points on the main line east.
No. 371—8.30 a.m for Lakefield.
No. 92—12.02 p.m., for Lindsay, Port Hope, Toronto, Buffalo, making connections with the International Limited for London, Detroit, Chicago and Ottawa.
No. 100—12.15 p.m., for Hastings, Campbellford, Belleville and Ottawa.
No. 372—12.35 p.m. for Lakefield.
No. 95—5.34 p.m., for Lindsay, Orillia, Midland, North Bay and Toronto.
No. 375—Leave 5.40 p.m. for Lakefield
No. 99—8.19 p.m., for Lindsay.
No. 94—9.10 p.m., for Port Hope Montreal and Boston. Carries sleeper for Montreal.

CANADIAN PACIFIC RAILWAY
(Corrected to date).

GOING EAST—
11.59 a.m.—Norwood, Havelock, Bonarlaw, Tweed, Perth, Smith's Falls, Kingston, Ottawa, Montreal and intermediate points daily, On Sunday this train proceeds east only as far as Havelock.
2.20 p.m.—Indian River, Norwood, Havelock, Tweed. Daily except Sunday.
12.03 a.m.—Havelock, Tweed, Kingston, Perth, Smiths' Falls, Montreal, St. John, Boston and New York. Daily except Saturday.
1.00 a.m.—Havelock, Tweed, Kingston, Perth, Smith's Falls, Ottawa.
GOING WEST—
4.25 a.m.—Myrtle, Toronto, Guelph, Goderich, Hamilton, Galt, Woodstock, St Thomas, London, Chatham, Detroit, Chicago and New York, Daily.
4.52 a.m.—Toronto (Yonge Street), Hamilton, Owen Sound, Teeswater and intermediate points. Daily except Sunday.
7.35 a.m.—Toronto, Hamilton, Brantford, Buffalo, Rochester, Boston, New York, Galt, Woodstock, London, Chatham, Detroit and intermediate points between Peterboro and Toronto. Daily except Sunday.
10.05 a.m.—Bethany, Lindsay, Orillia, Port McNichol and intermediate points Daily except Sunday.
3.50 p.m.—Toronto, Hamilton, Brantford, Buffalo, New York, Galt, Woodstock, London, Windsor, Detroit, Chicago and intermediate points between Peterboro and Toronto, Daily.
6.50 p.m.—Lindsay, Toronto and intermediate points. Daily except Sunday.
6.50 p.m.—Lindsay, Toronto and intermediate points between Peterboro and Toronto. Daily, except Sunday.

Renew Your Subscription

120 Acres—About 100 acres workin land, good brick house and ban barn, situated about 2 miles fro City. Possession this fall. Price an terms reasonable $10,000.0
122 Acres—80 acres working lan balance is pasture and wood; wel fenced and watered, orchard, new brick house with furnace, hard wood floors, bank barn. Immediat possession, owner would exchang for a property in city. This farm is well situated, about 3 miles fron Peterborough. Price ... $10,000.0
100 Acres—80 acres working land balance is pasture, brick house an good barn, possesion this fall. Situated about 6 miles from town Owner might exchange for a hous in city. Good terms. Price . $7,000.0
For inspection and further particulars, apply
J. T. O'CONNELL & CO.
136 Hunter Street
'Phones: Office 370; Residence 135

FOR SALE
Brick, 7 rooms, all modern, good location, central, $5,200
Double House, brick, 6 rooms each, 2-piece bath, lights and gas, fairly central ... $3,800
Brick House, 8 rooms, all modern, hardwood floors up and down, large garden and green-house, central, for sale or would rent.
Brick, 7 rooms, 3-piece bath, furnace, lights and gas, attic and garage. Good repair, $4,000
10 Acres, close to city on highway, good house and barn, small orchard $3,500
M. STOREY 190 Charlotte St 'Phone 1623J
Lorne Webster, Agent, Phone 1415j

PETERBOROUGH FUEL & TRANSFER, LIMITED
KELLY BROS., Proprietors, 134 Aylmer Street.
COAL
Delaware and Hudson Anthracite, in all sizes.
WOOD
Dry Hardwood — Dry Mixed Wood, Cut to Order.
'Phone for Prices. Satisfaction Guaranteed.
'Phones - - 270 and 362

Telephone 780 When You Want Your
PIANO OR ORGAN TUNED
Player Pianos A Specialty.
All Work Guaranteed.
W. H. CUNNINGHAM,
560 Weller Street

FOR SALE
Lath at Low Price
Slabwood 12 INCH PER LOAD $4.75
H. H. DINSDALE
PHONE 153

BELTING!
All sizes New and Second Hand Rubber Belting in Stock. Also Leather Belting and Leather Lacings for sale. Best grade Anthracite, Nut Coal in stock. Order now.
A. LOW & CO.
264 Simcoe street.
'Phone 607 N. & Hol. 1027

CHINA PAINTING
Mrs. Langley McCarthy Teaches Biscoffs' New and Beautiful Work in CHINA PAINTING

DAVIS-THOMPSON COMPANY, LTD.
Insurance and General Agency
433 GEORGE ST. PHONE 40

THE GUMPS—THE FLYING PYRAMID

4% INTEREST, compounded Half-Yearly, Paid on Deposits
One Dollar opens an account. Special facilities afforded Depositors for the convenient transaction of their business, and accounts are subject to cheque withdrawal.
For Sums of $100 and upwards this Company's Debentures are issued in terms of one to five years.
Bearing INTEREST Half-Yearly at - - - 5%
435-437 George Street
PETERBOROUGH

GERMANY MUST ENTER LEAGUE FOR OWN GOOD

Fifth Annual Assembly Sees League of Nations in Strong Position.

SUPREME IN WORLD.

Russia and United States Must Adopt a New Policy If Not Actual Membership.

GENEVA, Aug. 4 (United Press). —The fifth annual assembly of the League of Nations, which has been summoned for Sept. 1, is counted upon by Leaguers to mark the definite turning point in the history of the League.

With the assurance that MacDonald of England, Herriot of France, and Mussolini of Italy will attend personally the opening days of the assembly for the purpose of inaugurating and precaging the new role that the League is to play in international affairs, Leaguers feel that their organization is at last come into its own. It is expected from now on to have the occasion of measuring up to the full possibilities which its founders had in view for it.

After a formative period of five years, in which the League was gradually working out its real place as an international organism, and in which the leading nations of the world were also gradually adjusting themselves to the existence of this new power, the moment has come, according to Leaguers, not only when the League is ready and prepared to play its full role, but when the principal nations of the world are disposed to allow it to do so.

During these five years of formative life the League has demonstrated that there is no danger of its ever becoming a super-state, that the fundamental keynote of its existence must always be the fullest respect of the sovereign rights of every state; but that on the other hand it has become the most effective organism of international collaboration that the world has yet developed.

Even with this role fully and completely defined, however, the League has been and would be incapable of coming up to its full role unless the leading nations of the world, and especially those of Europe, accorded their full support and turned over to the League for settlement their international disputes.

Leage—What It's Made.

The League, it is recognized, can only be what the governments forming the League make it.

To date it is exceedingly difficult to say that all or even any of them have given it their fullest, wholehearted support. Some have gone farther than others, but there has been no unanimity.

Now, with a League of Nations government existing in England; with a League of Nations government existing in France, and with Mussolini, following his Corfu-Greco affair, one of the most cordial supporters of the League, this situation is expected to change.

During the past few months these three leading European allies have manifested an ever-growing tendency to let the League become the principal organism for the handling of international questions and this future policy is expected to be definitely proclaimed before the September assembly by MacDonald, Herriot and Mussolini.

One of the first concrete results of this change of policy on the part of the three principal European allies will be the turning over to the League, as provided for under the peace treaties, of the military control of Germany, Austria, Hungary and Bulgaria. Preliminary work to this end has already begun and it is expected that this control will be established before the end of the year.

The net result will be the lifting of the League immediately into a place of supreme importance for the maintenance of European peace.

League Helps Experts.

In addition it is expected that much of the carrying out of the expert's report for the settlement of reparations will also be left to the League.

Even more important, however, is the changed policy in France which now openly admits that France will count on the League of Nations for solving the problem of her national security and which constitutes probably the mots vital i nternational question in Europ etoday.

The League will definitely tackle this problem during the September assembly by launching as a basis of reduction in armaments, its international pact of mutual defense, and which in addition to a general agreement amongst all nations disposed to sign it, will include regional and group agreements such as those of the Little Entente, the Franco-Belgian-Polish-Slovakian agreements, the Italo-Serbian and Slovakian defensive treaties, etc., etc.

With all of these operatives under the control of the League and with the latter in full control not only of the disarmament of the ex-enemy states as provided by the treaties, but with the reduction in armaments that will be imposed on all signatories of the mutual defense pacts, the League will at once become the center for the maintenance not only of European but world peace.

Germany Must Enter.

This position of importance will be such that it is regarded as certain that Germany can no longer keep out of the League and that both Russia and the United States will be obliged to adopt a new policy if not an actual membership, at least of greater co-operation. As a matter of fact the Soviets have already foreseen and prepared for this new change in the role of the League and the possible entrance thereof of their German friend and ally, by opening negotiations for the maintenance at Geneva of a permanent official observer who will act much in the capacity of a Russian ambassador accredited to the League of Nations.

While all of these new factors that which are tending for the moment towards the launching of the League on an entirely new basis of life, overshadow to some extent the agenda as prepared for the September assembly, the latter, nevertheless, is still regarded as one of the most important the assembly has had before it. The reports on the League's financial reconstruction of Austria and Hungary, especially, are expected to constitute two of the most concrete and important accomplishments in the history of the League.

The Agenda.

The full agenda for the session is as follows:

1—Election of credentials committee.
2—Election of president.
3—Examination and adoption of agenda.
4—Nomination of six general committee.
5—Election of six vice-presidents.
6—Report of the council and secretariat for the past year.
7—Reduction of armaments.
8—England's proposed amendment to Article 16 of the Covenant.
9—Cuba's proposal of closer relations between municipalities.
10—Cuba's proposal of protection to women travelling alone.
11—Norway's proposal of legal assistance to the poor.
12—Abolition of slavery.
13—Intellectual co-operation.
14—Lithuania's request to refer certain dispute to the Hague court.
15—Reorganization of the Latin-American bureau at the secretariat and appointment of a Latin-American under-secretary.
16—Report on the reconstruction of Austria and Hungary.
17—Communications and transit.
18—Report of the League's International Health Commission.
19—Suppression of traffic in opium and harmful drugs.
20—Suppression of the traffic in women and children.
21—Taking over of the work of the International Association for the Promotion of Child Welfare.
22—War refugees.
23—Report of the League's committee on intellectual co-operation.
24—Allocation of the expenses of the League.
25—Budget for 1925 including that of the International Labor Bureau and the League's Permanent Court of International Justice at the Hague.
26—Appointment of the six non-permanent members of the council.

BRITISH WORLD FLIERS IN CHINA

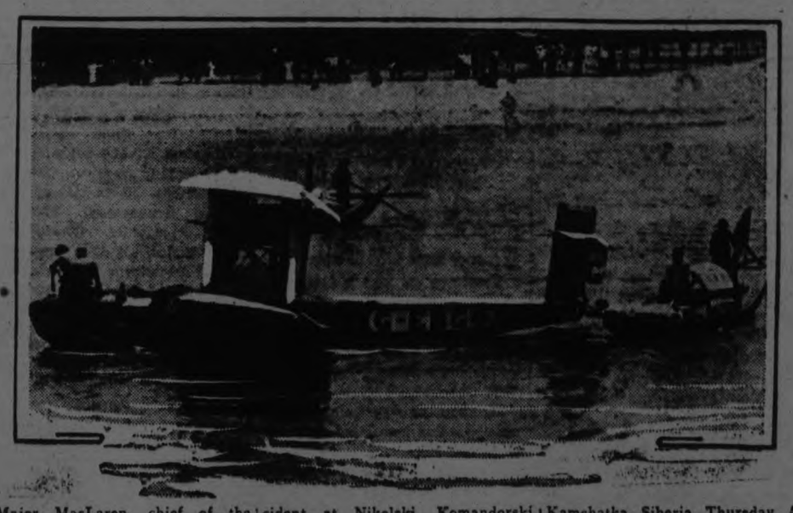

Major MacLaren, chief of the British 'round-the-world fliers, anchors his plane in the Whangpoo River at Shanghai, China. He used the landing place laid out for the American fliers who passed through there several weeks ago.

Major MacLaren met with an accident at Nikolski, Komandorski Islands, Saturday, but no one was hurt, said a wireless message from the Canadian Fishers Trawler Thiepval.

Major MacLaren flew to West Kamchatka from Peteropavlovak, Kamchatka, Siberia, Thursday, American time, said a message received from the Thiepval shortly before the one telling of the accident.

A flight was made from West Kamchatka to Nikolski Saturday, American time. Nikolski is on Bering Island.

OBITUARY.

MRS. MARGARET SMITH.

he death occurred on Saturday, August 2, of Mrs. Margaret Smith, in Cobourg, in her 59th year, following an illness of some months' duration.

Funeral announcement will be made later.

MRS. ERNEST SINGER.

CAMPBELLFORD, August 4. — Sarah Ann Manley, wife of Ernest Singer, died Friday evening at her home on Front street, after an illness of over seven years duration, due to creeping paralysis.

The deceased was born in Otonabee Towship, and 25 years ago was married to Mr. Singer, who at that time was a resident of Toronto.

Some years ago, when Mrs. Singer's health failed, they removed to Peterboro, where she entered the hospital, but the most expert medical skill was unable to render her any permanent assistance. About two years ago they moved to Campbellford where Mr. Singer has been engaged in business ever since.

The deceased is survived by her husband, and one daughter, Reta, at home. Her mother, Mrs. Henry Labrash, resides in Campbellford and and she has a number of relatives living in Peterboro and surrounding district.

The funeral was held at 10 o'clock on Monday morning to Christ church cemetery, Rev. G. C. Clarke conducting the services.

MRS. GEORGE STAPLES.

BETHANY, Aug. 4.— After an illness which extended over a year and a half, on August first death removed from this vicinity one of the oldest and most respected citizens in the person of Mrs. George Staples of Lifford, widow of the late George Staples, in her 76th year. Mrs. Staples was a lifelong resident of the township, being a daughter of the late Robert Touchburn, and was a Methodist in religion. She leaves to mourn her loss four sons and three daughters, Thomas, Charles, Mary and Offa at home, Fred of Cavan, Mrs. James Howe, Janetville, Mrs. Joseph Downs, of Hull, Manitoba. Two sisters, Mrs. A. W. Hall, South Monaghan, and Mrs. R. Sylvester of Lindsay, also survive.

Mr. Staples predeceased her four years ago.

The funeral took place from the home of her son Offa on Sunday and was very largely attended.

The many floral offerings showed the high esteem in which Mrs. Staples was held.

Interment took place in St. Mary's cemetery.

A resident art representative in Europe of the Canadian National Exhibition has collected an exceptionally attractive exhibit of British and European masterpieces for the Fine Arts Gallery. The Canadian collection is also said to be well selected. There will, as usual, be a display of graphic and applied arts and an International Photographic Salon.

The automobile passenger car show will again be held in the Transportation Building at the Canadian National Exhibition. Auto trucks and accessories will occupy the lower west wing of the Coliseum. By 1925 it is hoped to have a new building, costing $1,000,000, large enough to accommodate under one roof the entire automobile industries.

SISTER MARY'S KITCHEN

By SISTER MARY

LOSE WEIGHT.

Breakfast—One cup berries, ½ cup uncooked cereal, 4 tablespoons whole milk, hot water.

Luncheon—Stuffed lettuce salad, 1 slice whole wheat bread, 1 cup skimmed milk.

Dinner—One cup lamb stew, 2 ounces watercress with 1 tablespoon lemon juice, 2 tablespoons boiled summer squash, 1 slice watermelon, 2 macaroons.

Bedtime—One cup skimmed milk.

Total calories, 1075. Protein, 222; fat, 254; carbohydrate, 599. Iron, .0166 gram.

Stuffed Lettuce Salad (Individual)

One small head lettuce, 2 tablespoons shredded almonds, 2 tablespoons boiled dressing.

Remove the heart from a firm head of lettuce and reserve for another salad. Combine chicken, ham, celery and almonds with salad dressing, season with salt and pepper and fill lettuce with mixture. Serve on a few leaves of romaine and garnish with sections of orange free from skin.

Total calories, 1590. Protein, 46; fat, 101; carbohydrate, 12. Iron, .0018 gram.

Summer squash is one of the vegetables you must use sparingly. Season it with salt and pepper, but not butter.

GAIN WEIGHT

Breakfast—One cup berries with 1 tablespoon sugar, 1 cup uncooked ceeral, ½ cup cream, 2 tablespoons creamed potatoes, 3 crisp pieces bacon, 2 whole wheat muffins, 1 tablespoon butter, hot water.

Mid-morning lunch— One large glass egg lemonade, 1 brown bread and buter sandwich.

Luncheon—Stuffed lettuce salad, 2 Parker House rolls, 1 tablespoon butter, 2 tablespoons strawberry preserves, 1 large piece pineapple cream pie, 1 cup cocoa.

Aftrenoon tea—One cup iced coffee with 2 tablespoons whipped cream, 2 cheese-date and nut sandwiches.

Dinner—One cup lamb stew, 1 large dumpling, 2 ounces watercress with 1 tablespoon French dressing, 4 tablespoons boiled summer squash, 1 slice whole wheat bread, 1 tablespoon butter, 1 slice watermelon, 4 macaroons.

Bedtime—One cup whole milk.

Total calories, 4209. Protein, 475; fat, 1649; carbohydrate, 2085. Iron, .0192 gram.

Egg Lemonade (Individual)

One egg, 1 lemon, 2 teaspoons sugar, cracked ice, 1 cup water.

Beat egg slightly with sugar. Beat in lemon juice. Pour over two tablespoons crushed ice and add one cup cold water. Serve with a sprig of mint in the glass.

Total calories, 220. Protein, 36; fat, 68; Carbohydrate, 116. Iron, .0014 gram.

HORSE BROKE ANKLE

Dr. Hay, of Campbellford, Hopes to Reset It.

CAMPBELLFORD, Aug. 4. — Milo Lynch, a farmer residing in West Seymour, left his team attached to a heavy farm wagon at Boyes' blacksmith shop Saturday afternoon with a young man, who works for Mr. Lynch, in charge. The horses started and ran through several yards to Front Street, where one of them fell on the sidewalk, breaking its right foreleg at the fetlock. The wagon, badly wrecked, was piled up in the yard of T. McLean. The animal injured is a valuable mare, nine years old, and Dr. G. A. Hay, who was called, says that the limb can be set and the life of the animal saved.

AT THE REGENT.

The programme at the Regent for this week is as follows:

Monday, Tuesday and Wednesday —"St. Elmo," the screen version of the popular novel of that name by Augusta J. Evans.

Thursday, Friday and Saturday— "The Near Lady," and another episode of the series, Ruth Roland in "Haunted Valley."

On Friday evening another electric reading lamp will be presented to the patron holding the lucky coupon.

MONTREAL SHIPPING

MONTREAL Aug 2 and 3.—Arrived: Megantic, Liverpool; Essex County, Hamburg; Welshman, Avon mouth; Margaret Coughlan, Sydney, Montrose, Liverpool.

Sailed: Manchester Importer, Manchester; Delaware, Copenhagen; Bolingbroke, London; Ansonia, Plymouth; Doric Cherbourg and London; Canadian Sapper, St. John's, Nfld; Fishpool, Hull.

ALE SHIPMENT SEIZED.

MONTREAL, Aug. 4.—Consigned from a Quebec town to a Pennsylvania city as lumber, 150 barrels of Montreal ale were seized Saturday at Rouse's Point by United States' customs officers. They refused to divulge the names of consignors or consignees.

ANTI-KLAN THREAT

Riot Imminent After Klan Parade in Kansas Town.

LEAVENWORTH, Kas., Aug. 4. —Hundreds of Anti-Klansmen, aroused by a Ku Klux Klan parade Saturday night, thronged the streets Sunday morning and police were fearful of a riot.

Several fights between Klansmen and anti-klansmen occurred on the on the main streets.

FRANCE WON SINGLE.

EVIAN-LES-BAINS, France, August 3.—France to-day won the first two matches in singles in the European Davis Cup finals from Czecho-Slovakia. Henri Cochet, of France, defeated Zemla, Czecho-Slovakia, 6-1, 8-6, 6-4, and Rene Lacoste won from Macenaur, 6-4, 10-8, 6-4.

SIKI DEFEATED.

WOONSOCKET, R.I., Aug. 3.— Battling Siki was easily defeated on points in his ten-round bout here yesterday with Jack Lynch, of Arizona. Lynch with strong left jabs and right uppercuts, captured nearly every round.

There will be three days of auto racing at the Canadian National Exhibition, Saturday, August 23rd, Monday, August 25th, and Wednesday, August 27th, and two weeks of auto polo.

There will be night horse shows again in the Coliseum at the Canadian National Exhibition. All live stock judging will be done indoors in this immense building.

Cash prizes of $3,000 shields, and other emblems and the title "Champion Band of Canada" will be at stake in the band competition at the Canadian Exhibition on Thursday, Aug. 28th.

The ever popular musical ride will again be given by the Royal Canadian Dragoons at the Canadian National Exhibition.

There will be four days of trotting at the Canadian National Exhibition, Aug. 30, Sept. 2nd, 3rd, and 4th.

NEW CALOMEL WORTH MILLIONS

Your liver is poisoning the whole system, causing a tired feeling in the morning, sick headache, bad taste in mouth, sour stomach, indigestion, constipation, kidney trouble, etc. There is only one drug known that acts directly upon the liver, and that is calomel! Because so many people object to the ordinary calomel, it is now put up in a new form, called Tanol Calomel Tablets, which act with a gentle movement of the bowels and no salts or seidlitz powders are needed to remove it from the system, as it is self-eliminating. Get a few of these Tanol Calomel Tablets from the druggist and they will make you feel 100 per cent. better. For sale at Weber's Drug Store, Charlotte street. m-s tf

WILL COMPLETE BRIDGE REPAIR IN TWO MONTHS

Campbellford Structure Entails Expenditure of $9,212.

THRESHING BEGUN.

Harry Bedford, West Seymour, Took 300 Bushels From 15 Acres.

CAMPBELLFORD, Aug. 4. — Deputy-Reeve Dorie was in Cobourg Saturday attending a meeting of the County Road Commission, composed of Warden Fowlds of Hastings and Reeves Hartt of Murray, Elliott of Bowmanville and Clarke of Colborne the business before the meeting being the opening of tenders for the repairing of the Campbellford bridge.

Two tenders were received, the Ontario Bridge Company offering to do the work for $9212.00 and the Dominion Bridge Company putting in a bid at $9850. The contract was awarded to the former company.

Two other companies offered to do the work on a plus cost basis of to per cent as their engineers had not had an opportunity to look over the bridge but these offers were not considered.

Arthur Sedgwick, engineer for the Highway Department, had estimated the cost of putting the bridge in first class shape at $9,000. He refused to recommend a new supstructure throughout holding that the steel work was in good condition and that all that was required was additional stringers and new flooring. To replace the steel as well as the floor would cost $20,000 and the Government in view of the report of their engineer, refused to pay 40 per cent. of this outlay. They will however, grant two-fifth of the contract price for repairs, or $3685 in all. Of the remainder the counties will pay 75 per cent and the town the remainder the latter's share of the cost being $1384.

The Campbellford officials were anxious to secure a new bridge but the government's position on the matter has ben fully explained to them so that there is nothing left for them to do but to accept the action of the Commission.

Will Take Two Months

It is understood that work on the bridge will begin on or before August 15th and that it will require about two months for completion. Deputy-Reeve Dorie insisted on one condition that the bridge be ready for foot passengers by September 1st., so that school children on the west side will be able to cross on it. In the meantime while the bridge is torn up all vehicles will cross the river at the paper mill.

Threshing Begun.

George Barnum has started his threshing outfit, his first job for the season being on the farm of Harry Bedford, West Seymour, who from 15 acres threshed 300 bushels of wheat, the sample being excellent.

Mr. Barnum, who is a thresher of long experience, says that 20 bushels of wheat to the acre is a good average yield, one season with another.

On Saturday he threshed 224 bushels of wheat and rye for Nathan Atkinson, Bay View Farm, at Crow Bay ,and the grain there yielded about the same quantity per acre as that of Mr. Bedford.

Decorated Graves.

The True Blues of town paraded to Mount Pleasant Cemetery on Sunday afternoon and laid floral tributes on the graves of their departed comrades. A large number of members took part in the procession, which was headed by the fife band.

The services at the cemetery were conducted by Thomas Dunk, chaplain, and Charles Bateman, secretary of the society. The graves of the following were decorated:

Bros. Bert Boyce, Robert Linn, Will Phillips, John Free, H. Hodge, Sam Frederick, James Crothers, John Thompson, Charles Ivey, and Sister Labrash, the remains of the latter having been brought here for burial from Port Hope some time ago.

Monday's Holiday.

Among the civic holiday attractions were the excursion to Frankford on the steamer Stoney Lake, under the auspices of the True Blues and the Oddfellows' picnic at Perry Boom.

The regular monthly meetings of the Town Council and the Cheese Board were postponed on account of the holiday.

Personals.

Rev. and Mrs. Wesley Elliott have returned from their vacation, and Mr. Elliott officiated at the Union Church services yesterday.

Master Charles McLean left on Saturday evening to spend a couple of weeks with friends in Norwood and vicinity.

FOR SALE AT A BARGAIN

The Following Second-hand Goods:

1 Rubber-tired Top Buggy.
1 Coal Oil Stove, 4 Burners, with Oven.
1 Gas Engine, 1 H.P. International,
1 Gas Engine, 1½ H.P., De Laval.
Also 2 New Sharples Cream Separators.
1 Hay Tedder.

Get Your Hay Tools Now — A Full Line on Hand.

R. C. HEARD

IMPLEMENT WAREHOUSE
379 Water St. Phone 1329
Shop 'Phone 1329
House 'Phone 1494W

GIRL SAW CHUM SHOOT HIMSELF

Girl Feared Pistol on Table, So He 'Emptied' It, He Thought, Then Pulled Trigger.

HAD DOUBLE IDENTITY.

NEW YORK, Aug. 4.—Harry Mack, or McCoun, lay dead, a bullet in his head, on the floor of his "front parlor," at No. 328 West Fifty-eighth street.

While the police ransacked the place, finding sheafs of lodge membership cards to give the first inkling that this "model roomer" was not Mr. Mack at all, but George W. McCoun, a weep ing blond, comely and heartbroken, talked to the District Attorney at his office downtown.

The girl, who said she was Peggy Cook, was in the man's room early Friday when the shot was fired. It was she who ran to the foot of the stairs and shrieked to the house at large:

"Mack has shot himself! Oh, come quick!"

Back to Pennsylvania.

But by the time the house was aroused Mack was dead. On the centre table in his room were whiskey bottles, cigarette ashes, and four cartridges. This last, especially, lent support to the girl's story, a story that set her free and sped her away from the city on the first Philadelphia train out after noon.

For she gave two Pennsylvania addresses, one at 1464 Spruce street, Philadelphia, where she said she was a hairdresser; the other at West Hazelton, where she said her parents lived.

Mrs. Campenini, who manages the house, remarked with astonishment how calmly the blond girl made her toilette after the shooting and then sat down to wait for the police—for Mrs. Campenini had phoned instantly.

The proprietress was surprised, too, at the discovery of a second identity for her roomer—"such a quiet, nice man, and one who had lived there for two and a half years, paying his rent regularly with a check signed Harry Mack." Never had she seen anything unbecoming in his conduct and even last Friday "before the young lady came" he asked if he "might have his wife up from Philadelphia for a week."

Gun Always On Table.

The girl told Assistant District Attorney Dineen that the revolver was placed on the table and she begged Mack to put it away. He laughed, broke it, and allowed the bullets to spill out on the table. Then he closed it, clicked the trigger once or twice to show how perfectly innocent it was, and held it to his head, laughing, to pull it on the fatal chamber where one cartridge had stuck, apparently.

Mrs. Campenini, too, said she had seen the pistol there "all the time," and was afraid of it; said she had even begged Mack to put it away on account of her little girl. But Mack only showed his permits, dating back to 1920, and the gun remained on the table.

Found among the dead man's possessions were several kodak pictures of himself and the girl, Miss Cook; also a check for $100 made out to George W. McCoun and signed Frank E. and A. M. Campbell, which led to the discovery that instead of being a "stock broker," as had been given out, Mack was an auditor for the Funeral Parlors.

GERMANS DUE

(Continued from Page One.)

vent the Allies from purchasing needed goods.

The second resolution recommends that Germany be asked to accept the establishment of a special committee not exceeding six members and consisting of an equal number of Allied and German representatives to determine the procedure for placing orders and the conditions for carrying out deliveries in kind. In case of a committee disagreement a neutral can be selected as the seventh member.

The third resolution provides that in case of differences between Germany and the Transfer Committee over purchases of goods a neutral arbitrator is to be chosen by agreement between the two parties, or, failing agreement, by the president of The Hague Court.

May Modify Plan

The fourth outlines methods for modifying the Dawes plan. It provides for appeal from a decision of the Reparation Commission with the United States member sitting to the committee of three independent, impartial experts chosen by agreement between the Reparation Commission, deciding unanimously, and Germany, or, in case of disagreement by the president of The Hague Court. The Reparation Commission must first submit a charge that a defect has occurred to the committee consisting of the Agent-General for Reparations, the trustee for railway and industrial bonds, railway commissioner, bank, commissioner and commissioner of controlled revenues.

The fifth resolution provides two methods for applying the principles of arbitration to the question whether financial manoeuvres are occurring within Germany to defeat transfers. If the Transfer Committee is divided equally on the question, an appeal can be made to an arbitrator who shall be a financial expert selected by the members of the Transfer Committee, or, lacking unanimity, by The Hague Court.

A Widow~ with a Permanent Monthly Income

James Strong was a clear-headed man in his business dealings—just, honest and far-seeing.

Therefore, no one was surprised when, on his death, it became known that he was insured under a "Permanent Monthly Income Policy" of the North American Life Assurance Company.

Each month ever since her husband's death, the North American Life Assurance Company has mailed Mrs. Strong a cheque for $150. The principal is shielded from imprudent expenditure or foolish investment and safeguarded for her comfort as long as she lives.

James Strong chose well when he decided upon a "North American Life Permanent Income Policy" as the safest and best way of providing for his wife after he had passed away.

We will be glad to furnish full information on this form of policy.

NORTH AMERICAN LIFE ASSURANCE COMPANY
"Solid as the Continent"
Head Office - Toronto, Canada

Peterboro Branch Office
Royal Bank Chbrs.
Peterboro, Ont.

I should like to read your booklet—"A Permanent Income"
Name _____
Address _____
Occupation _____ Age _____

McNabb's

Reduction Sale of 10 ONLY High-Grade Cotton Frocks

$7.39

Lovely handmade, and eyelet embroidered Dresses, beaded Voiles and real lace trimmed Ratines, charming styles in Cotton Crepes, Tailored Linens.

Regular Values Up To $19.50
ON SALE TUESDAY ONLY $7.39
Sizes 16 - 18 - 38 - 40 - 42

Watch This Space and Our Windows for Daily Specials

The J. A. McNABB Co., LTD.
PHONE 395
Eastern Ontario Chain of Ladies' and Misses' Ready-To-Wear Stores
PETERBORO - BELLEVILLE - KINGSTON - BROCKVILLE

Make Your Trip More Enjoyable by a Refreshing Night on Lake Erie

(Your rail ticket is good on the boats)

Thousands of west bound travelers say they wouldn't have missed that cool, comfortable night on one of our fine steamers. A good bed in a clean stateroom, a long sound sleep and an appetizing breakfast in the morning.

Steamers "SEEANDBEE" — "CITY OF ERIE" — "CITY OF BUFFALO"

Daily, May 1st to November 15th

Leave Buffalo - 9:00 P.M. / Eastern / Leave Cleveland - 9:00 P.M.
Arrive Cleveland - 7:00 A.M. / Standard Time / Arrive Buffalo - 7:30 A.M.

Connections for Cedar Point, Put-in-Bay, Toledo, Detroit and other points. Ask your ticket agent or tourist agency for ticket via C. & B. Line. New Tourist Automobile Rate—$10.00.

Send for free sectional county chart of the Great Ship "Seeandbee" and 32-page booklet.

The Cleveland and Buffalo Transit Co.
Cleveland, Ohio

The Great Ship "Seeandbee" Length, 500 feet; Breadth, 50 feet 6 inches.

Fare $5.50

The Evening Examiner

PHONES—Editorial 1601. Business Office, 1600. Private Branch Exchange to all Departments.

The Examiner is a member of the Audit Bureau of Circulation.

The Daily Examiner, published every lawful evening, by The Peterborough Examiner, Limited. Office, 419 George street. $6.00 per year, delivered in city; out-of-town subscribers, by mail, $4.50 a year.

The Weekly Examiner, published every Thursday. Subscription price $1.50 a year.

U. S. REPRESENTATIVES.

Special U. S. Representatives—W. H. Stockwell, 639 People's Gas Building, Chicago, Ill.

New York—Chas. F. Miller, 225 Fifth Avenue.

Advertising Rates on application.

R. M. GLOVER, Managing Director.

MONDAY, AUGUST 4, 1924.

LINDSAY'S EXPERIENCE.

The fact that the Lindsay Old Home Week showed a deficit of $1,800 is being used as an argument against the feasibility of such events.

The chief reason, however, that the Lindsay demonstration was not a financial success in spite of receipts of over $8,000 was that the mistake was made of providing a community picnic for everybody, an event that took thousands out of Lindsay for the day and that made a heavy inroad upon the revenue.

It was a tactical error that was costly—and other communities planning similar events will profit by Lindsay's experience.

Otherwise the Lindsay Old Home Week was a success.

It brought home hundreds of former residents and it attracted thousands of other visitors, who spent their money freely and left most of it in Lindsay.

The result was of great benefit to many Lindsay merchants, and a week of solid enjoyment to the general population.

Something of that nature is necessary now and then to shake a town or city out of the rut of everyday life with its hum-drum monotony.

NOT A POLITICAL QUESTION.

Ex-Premier Drury struck the right note in his speech at a U. F. O. picnic near Owen Sound the other day when he warned his hearers not to make a political question out of the Ontario Temperance Act campaign.

There should be no politics in this matter.

The plebiscite will give the people of Ontario a chance to say what policy they favour as likely to give the best results in the handling of the liquor problem.

It is not a political question, nor a religious one.

Rather should it be viewed as an effort by the people to arrive at a method that will be of the most general benefit.

There is no occasion for lost tempers or ill-feeling or rancor in such an effort.

As the Examiner pointed out a few days ago, everybody who advocates a prohibition is not a hypocrite, nor is everybody who favours Government control a drinker or a friend of bootleggers and rum-runners.

If the ultra-zealous on both sides of the question can exercise reasonable self-restraint Ontario can decide upon a policy in regard to the Ontario Temperance Act sensibly and reasonably without the rancor and back-biting that have distinguished similar campaigns in the past.

Mr. Drury's advice is sound—keep politics out of the question altogether.

CHEERY READING.

The Examiner's farm page these days makes cheery reading.

From all points in the district come reports of bumper crops, hay so high and so strong that a mower can hardly cut it, wheat as tall as a horse and with a better berry than has been seen in twenty years, barns hardly big enough to house the crops.

Everything indicates that old Ontario is coming through as she always does and that the farmers of the Province will not only have splendid crops, but that they will realize better prices than usual.

That is news that is of great moment to city folks, as well as their country cousins, for, as often remarked, prosperity for the farmers means more or less prosperity for everybody else.

Incidentally, the fact should not be forgotten that Ontario, the banner Province, never fails.

Conditions may look bad at one stage or another, one product here and there may be a failure, but in the long run old Ontario wins through to a triumphal harvest year after year.

This season, however, promises to better the average, and the present crop indications are such as to give general cause for thanksgiving.

If there is a better Province in the Dominion than Ontario it would be a difficult matter to convince our people of its existence.

But, of course, there isn't.

TEN YEARS AGO.

It is difficult, so fast has the time sped away, to realize that it was ten years ago tonight that Peterborough heard the news that Great Britain had declared war upon Germany, and that Canada was about to participate in a world conflict.

But yesterday—and yet much history has been made—seems that night when the world waited to hear what Britain would do—although none who knew Britain had any doubt about the decision.

And ten years ago tomorrow began the recruiting of that gallant little company of infantrymen by the Peterborough Rangers, a company 125 strong, that was destined nine months later to fight against fearful odds at St. Julien, and many of them to die that the line should not be broken and the channel ports might be held safe from the Hun.

Ten years ago!

A whole decade gone, the war itself has been ended nearly six years.

Hundreds of Peterborough soldiers lie beneath the wooden crosses in the carefully kept cemeteries of France and Belgium.

The hands of little English children decorate the graves of others who died in the training camps of the Motherland.

Others are back with us—but not all the same men who marched away so blithely, some of them on a bright August morning ten years ago and many, many more who followed them in the months to come.

No, there are many with the outward signs of their suffering, men who were crippled, men who were gassed, men who were stricken by illness because of the hardships they underwent,

Today, ten years after the outbreak of the war, is a good time for Canadians to ask themselves if they have done their full duty to the memory of the dead and in taking care of those who came back broken—crippled—literally fragments from France.

Has Peterborough discharged its obligation?

SIR HENRY THORNTON'S SUGGESTION.

In an address to the Canadian Club of Vancouver Sir Henry Thornton, President of the Canadian National Railways, repeated his interesting suggestion for keeping those railways out of politics.

"The time should come when all political parties should feel that they have a direct interest in the railway. The railway belongs to no political party and one way to keep the railway from being used in politics is to give proper representation on the Board to all political parties, with men of outstanding business ability representing each political group."

If both parties are sincere in their expressed desire to free the National Railways from politics—and they ought to be because in no other way can they be made a success and something retrieved from the vast expenditure of public moneys—it should not be difficult to constitute such a politically-composite board as Sir Henry suggests, says the Ottawa Journal.

While Sir Henry Thornton should be given practically a free hand in the conduct of the road, we believe he would welcome some supervision or some body to whom he could go for advice and these supervisors or advisers should be men of wide business experience, able to gauge the requirements of the railway and the needs of the territories through which it passes, and competent to guard the interests of the taxpayers generally without reference to the welfare or otherwise of political parties.

Sir Henry Thornton does well to educate public opinion along this line and we hope it will bear fruit and that the politicians on both sides will see the wisdom of making any sacrifices that the carrying out of the proposal may seem to entail.

DOLLARS VS. HAPPINESS.

Is there not a real danger that, in assuming national prosperity is to be reckoned in terms of trade, we may lose our sense of proportion? Dollars are not everything. The contentment of the people is always paramount. But there again one may easily go astray. Contentment is often nothing more than indifference. It may even be synonymous with stagnation, and nine times out of ten it really is. Only the rationally discontented struggle toward higher ideals. All reform and true progress have had their impulse in restlessness and dissatisfaction. Therefore, we must look at this whole matter in a logical way.

We must reason backward as well as forward. At this juncture we are all looking anxiously at those indices which are assumed to indicate the trend of national business. They are railway traffic, bank clearings, building permits, imports and exports, and so on. As we mark the upward curve in the chart, we feel warranted in concluding that the hum of industrial wheels, and the exchange of commodities, will be translated into employment and the material means of finding happiness. And all that is true. We realize the truth of the positive view by contemplating the negative. That is to say, we may visualize the situation under reversed conditions.

We gauge the chances of employment by the fluctuations of commerce and industry. And rightly. So high a proportion of all the people live by earning wages, that we are not mistaken in identifying their source. That source is broadly summed up in trade. But we have not by this process proven that general happiness or general misery turn entirely on the expansion or shrinkage of national business. We are omitting the spiritual factor. Men and women may have abundance of bread, and live in comfortable homes, without being contented. True contentment comes from within. It has its fountain head in things that are not material.

A man may be supremely and entirely happy who sees his dinner ahead, knows that he will have an appetite for it, that he will digest it in comfort, has a good book to read, and will sleep soundly when he goes to bed. It might be argued that the veriest pagan, barring the book, could have all these essentials of contentment. So he could. But the book makes all the difference in the world. It is the link which connects us with the spiritual realm, and it opens up the whole problem of bliss from the really vital point of view. It brings us back sharply to our starting point.

We should not be discouraged if the trade of the country refuses to move always upward. We should be glad and grateful when it does so move; but we assuredly misinterpret life when we take it for granted that all growth may be counted in figures which have the dollar in front of them. This aspect of the matter may be readily illustrated, rather than argued. Twenty years ago the people of Canada had on deposit in the chartered banks $470,000,000. At this moment they have over two billions. Obviously they have added greatly to their potentialities for happiness. But they would as obviously have missed their objective, and have gone backward instead of forward, if co-incidentally they had read fewer books, ignored the calls of need, or had sought contentment in merely counting their money.

The point to which all this tends is that advance in human service is the final test of real growth. It takes cognizance of the spiritual. It marks the development of practical brotherhood. And right there we find ample cause for satisfaction. Our trade figures may not be swelling as we would like to see them swell, but as a people we are doing more and more every year in the way of laying up treasure where "moths and rust do not corrupt nor thieves break through and steal." We are aiming at the real goal of happiness. In the ultimate reckoning we are adding to our richest assets.

Call this a hot weather sermon. Call it what you like. Is it not true, however, that we need to check the materialism of our time and get a sound perspective of life? We are really doing very well, so far as commerce goes. As a nation we have abundant cause for gratitude. But we merely indulge in a form of self-deception when we try to measure our progress by purely mathematical processes. We get a wrong total and a wrong dividend in that way.—Ottawa Journal.

EDITORIAL NOTES AND COMMENT.

The wet and dry campaign is starting very tamely. It will warm up, however, before October 23rd.

Unless the weather improves it begins to look as if the small boy who stays out all night to see the circus come in is liable to be frost-bitten.

Funny that when conditions are just right for summer furs the girls stop wearing them.

Apropos of the Chicago murder there is only one perfect end to the "perfect crime" said to have been planned by Richard Loeb.

Ten years ago today Canada's participation in the World War began, and the telegraph wires were busy carrying messages to Ottawa from units and individuals wishing their services to be accepted.

RADIO PROGRAMS

MONDAY, AUG 4.

WEAF, NEW YORK—492

7.30 p.m.—Luise Fraer, soprano.
7.45 p.m.—Josephine Emerson, violin
8.00 p.m.—"The story of a Pearl Necklace," by L. S. Mayers.
8.10 p.m.—Luise Fraer, soprano.
8.20 p.m.—Josephine Emerson, violin
8.30-10.00 p.m.—U. S. Marine Band.

WJZ, NEW YORK—455

7.30 p.m.—Gatham Hotel Orchestra.
8.10 p.m. "Round the World Flight,' Major L. D. Gardner.
10.15 p.m.—N. Y. Philharmonic Orchestra.
10.15 p.m.—"What do Eskimos Eat?" Harold McCracken.
10.30 p.m.—Hotel McAlpin Ochestra

WHN, NEW YORK—360

8.00-8.30 p.m.—Roseland Orchestra.
9.00-9.30 p.m.—Palisades Orchestra.
10.00-11.00 p.m.—Shack's Orchestra.
12.00 p.m.-2.00 a.m.—Midnight show

WDAR, PHILADELPHIA—395

7.30 p.m.—Dream Daddy.
7.50 p.m.—Movie review.
8.00 p.m.—Arcadia Orchestra:
8.30 p.m.—Artist recital.
9.30 p.m.—Stanley Theatre features Young's Orchestra; Benson Orchestra; Fry's Orchestra; songs.
10.00 p.m. —Orchestra; studio features.

WBZ, SPRINGFIELD, MASS—337

12.55 p.m.—Time signals weather report; market reports.
6.00 p.m.—WBZ Trio.
7.00 p.m.—Baseball scores; market reports; talk; Industrial Conference Board news.
7.30 p.m.—Bedtime story.
7.40 p.m.—WBZ Trio; Angus MacDonald, baritone.
9.00 p.m.—"The Anniversary of the World War," by R. K. Mortno.
9.30 p.m.—Florence Clark contralto.
10.00 p.m.—J. A. Watts, tenor.
10.55 p.m.—Time signals; weather report.

WDBH, WORCESTER, MASS—208

11.30 a.m.—Musical selections.
12.00 a.m.—Market and weather reports.
4.00 p.m.—Musical selections.
4.30 p.m.—Stock market report.
8.00 p.m.—Talk.
8.05 p.m.—Dance Orchestra.

WNAC, BOSTON—378

8.00 p.m.—To be announced.

WHAZ, TROY—380

10.00 p.m.—Imperial Orchestra; address; cornet solos.

WGY, SCHENECTADY—380

8.40 p.m.—Baseball results.
8.45 p.m.—Vocal and instrumental solos; readings.

WGR, BUFFALO—319

7.30 p.m.—News; all daily reports; baseball scores; agriograms.
9.00-11.00 p.m.—Vocal and instrumental solos; orchestra; address.

CNRO, OTTAWA—435

8.00 p.m.—Orchestra; address

WTAM, CLEVELAND—390

7.00-8.30 p.m.—Dinner concert; base ball scores.
9.00-11.00 p.m.—Vocal and instrumental concert.

WWJ, DETROIT—516

8.00 p.m.—Detroit News Orchestra.
8.30 p.m.—Schmeman's Band.

WCX, DETROIT—517

7.00 p.m.—Orchestra; baseball scores
9.30 p.m.—Opera "Rigoletto."

WOC, DAVENPORT, IOWA—484

8.00 p.m.—Sport news; weather fore cast.
9.00 p.m.—Orchestra concert.

A THOUGHT

"IT'S A GREAT MORNING."

"It's a great morning, isn't it?" called a cheery business man to a passerby, as he hurried down the steps of his home to catch a train.

"Why, so it is," thought the student, looking up in surprise from his moody contemplation of the sidewalk. And unconsciously he straightened his shoulders and stepped out more briskly as he went on his way.

"It's a great morning, isn't it?" said the business man to the bootblack as he stopped for a shine. And the urchin gave a vigorous polish to the spot on the heel that he had been minded to leave unshined, and whistled as he went on his way.

"It's a great day, isn't it?" said the man to the stenographer as he entered his office. And the girl's fingers flew faster, the keys clicked merrily, and the tired eyes smiled as she worked that day.

"It has been a great day," said the man to his wife, as business over, he sank with a sigh of comfort into the easy-chair at home.

And the recording angel, closing the account of that man's day, smiled and echoed softly: "A great day!"

TO SPEND MILLIONS ON RADIO

Managers of Chief Parties are Confident.

CHICAGO, Aug.2.—Radio has developed into the keystone of the political campaigns, according to a Washington dispatch to The Chicago Tribune. Indications now are that about $1,000,000 will be spent by the three major parties in sending their doctrines through the air.

Managers of each are concentrating on radio plans and at almost every conference it is the first subject taken up. In almost every instance the decision seems to be that the results to be obtained—if as great as expected—will more than justify the expense.

LARGE FISH

Mr. A. Hawkins of Springfield, Missouri, U.S., was the successful fisherman who caught a huge mask inonge measuring 3 feet, 3 inches long and weighing 18 3-4 pounds.

ECZEMA You are not experimenting when you use Dr. Chase's Ointment for Eczema and Skin Irritations. It relieves at once and gradually heals the skin. Sample box Dr. Chase's Ointment free if you mention this paper and send 2c. stamp for postage. 60c. a box; all dealers or Edmanson, Bates & Co. Limited, Toronto.

MILLBROOK HELD SCHOOL PICNIC VICTORIA PARK

About 200 Members of the Methodist Church Gathered For the Day.

BASEBALL GAME.

Young and Old Took Advantage of the Bathing Facilities.

MILLBROOK, Aug. 4.—The annual picnic of the Methodist Sunday School was held at Victoria Park, Cobourg, on Thursday afternoon, about two hundred going by motor to this attractive gathering place.

The time passed pleasantly, the children enjoying the swings, while both young and old took advantage of the bathing facilities. A number of games of softball were in progress during the afternoon, the one captained by G. W. Sayles and P. Stinson, with R. H. Edmunds as umpire, affording amusement to both players and onlookers. Some extraordinary decisions were handed out by the "ump," no questioning as to their why of wherefore being permissible. Apparently the rules changed with every innings and the score was 19-18 favor of the Sayles' nine when the game concluded.

The league ball game between two Cobourg teams called at 6.30 p.m., immediately after tea had been served, attracted many of the picnickers, and the concert by the Kilties Band later in the evening was also much enjoyed by the large number who remained to hear it.

Altogether the Sunday School has held no more successful or better attended outing in several years, and the superintendent, Mr. W. Fred. Fallis, and pastor, Rev. F. W. Howard, with the executive members, who were responsible for all arrangements in connection with the occasion, are to be congratulated on the success which attended their efforts.

Another Picnic.

The united Sunday Schools of the Presbyterian and Methodist Churches of Garden Hill held a very successful picnic outing on Friday, going by motor to Bewdley, and thence by steamer "Stoney Lake" to Wallace's Point, and return.

The music furnished by the Durham Regimental Band added much to the pleasure of the occasion, Messrs. J. Isbister, A. A. Birchard and Clarence Duncan, from this vicinity, playing with them for the day. Rev. G. S. Gervan and family, with the Presbyterian C.G.I.T. group who are holidaying on the Otonabee, joined the excursionists when the boat called at Deyell's Landing.

An excellent sports programme was successfully carried out, the softball game between the Garden Hill and Millbrook girls being one of its most enjoyable items.

Mr. Birchard of the Lindsay Creamery Company took his staff of employees for the day's outing, Misses C. Hunter, G. Gray and Messrs. A. Miller, S. Gilmour and Foster Russell being among the number.

The Point has been even more popular than usual as a picnic ground this summer, and will be the scene of another gathering on Sunday afternoon when the Salvation Army from Peterborough will hold service there at 3 o'clock. Rev. A. H. McConnachie will be among the speakers. The Junior Band, which was so much enjoyed at the U. F. O. Sunday service in June, will lead the singing, and will give a number of special selections during the afternoon.

Personals.

Mr. and Mrs. Harry Duncan and two daughters, Misses Katharine and Marguerite, who have been visiting his father and sister, left by motor on Friday morning for their home in Cleveland. Miss Jean Burnham accompanied them and will remain for a few weeks' visit. The party intended crossing the border at Fort Erie and staying overnight in Buffalo with Mrs. Duncan's parents.

Mrs. Stewart McCall of Toronto is visiting her parents, Mr. and Mrs. N. Janes.

Millbrook will observe its Civic Holiday on Monday, August 4th.

Mr. G. R. Burton of Louisville, Kentucky, who has been a recent guest of his sister, Mrs. W. G. Russell, Sr., left for home this week.

Mr. and Mrs. G. W. Sayles and family and Mr. and Mrs. T. H. Bradley left on Friday morning for their annual camping outing in the natural park near Pontypool.

Mrs. H. D. Armstrong of Toronto is the guest of her mother, Mrs. S. Eakins, Sr., and other friends in town this week.

Mrs. E. Whyte has returned home after a pleasant visit with Toronto friends.

Mr. J. A. Smith of Winnipeg, who has been visiting his brother, Mr. A. A. Smith, has returned to his home in the West.

SUBSTITUTES.

Artificial silk—"made from wood," to use a very rough description—is making rapid gains. In a year its production has increased by a half.

If the boll weevil gets beyond control, some one probably will discover how to produce cotton synthetically. We live in an artificial age. People no longer laugh at "substitutes."

CATTLE, GRAIN AND PRODUCE

Peterboro—Toronto—Montreal Winnipeg

RETAIL.

Fruit.

Bananas, 20-40c dozen; oranges, 25-70c dozen; grapefruit, 2 to 4 for 25c; lemons, 30-40c dozen; apples, Yellow Transparent, 25c measure; pineapples, 20-35c each; strawberries, 10-18c box; dates, 13 lb.; canteloupe 15-25c; cherries, domestic, sweet 30 lb., 10-15c qt., 75c-$1 basket; plums, 20-30c doz., 25c qt.; peaches, 30-40c doz.; gooseberries, 15c qt.; pears, 60c doz.; watermelon, $1.50-$2.25; red currants, 15c box; red raspberries, 35c box.

Vegetables.

Potatoes, old 30c peck, new 50-55c peck, 15c measure; new beets, 3 bunches 25c; new carrots, 5c bunch; cooking onions 3lb .25c; green onions, 5c bunch; Bermuda onions, 3lb. 25c; new cabbage, 15-20c head; leaf lettuce, 5c bunch; celery, 20-50c; parsley, 5c; watercress, 5c; cucumbers, 10-15c; tomatoes, 25-30c lb., home-grown 30c lb.; peppers, 10-15c each; radishes, 5c bunch; spinach, 20c lb.; rhubarb, 5c bunch; Lima beans, 10c lb.; string beans, 25c lb.; Canadian beans, 20c qt.; green peas, 2 and 3 qts. 25c; shelled 20c qt.; swiss chard, 10c bunch.

Nuts.

Walnuts, 25-30c lb.; Brazil nuts, 25-30c lb.; chestnuts, 25-30c lb.; almonds, 25c lb.; shelled almonds, 40-80c lb.; cocoanuts, 15-20c each.

Dairy Products.

Butter, creamery, 37c lb.; dairy, 35c lb.; baking, 25c lb.; lard, 18-22c lb.; shortening, 19c lb.

Cheese, new, 25c lb.; old, 35c lb.

Eggs, 28c dozen.

Fish.

Salmon, red, 20-25c lb.; pink, 20c; salmon trout, 24c lb.; white fish, 20-22c; halibut, 35c; haddies, 18-20c; boneless, 25c; fillets, 25c; kippered herring, 20c.

Meats.

Beef, 5-30c lb. veal 10-30c lb.; lamb, 15-30c; mutton, 10-25c; pork, 15-35c; bacon, 28-40c; sausage, 18-20c; chicken, 25-30c lb.

Flour.

Flour, half barrel, $4-$4.50; pastry flour, 24-lb. bag $1.

WHOLESALE.

Grain.

Fall wheat, $1.00-$1.25 per bushel; oats, 50-55c; rye, 65-75c; barley, 65-70c.

Hay, Bran, &c.

Hay, loose, $15.00; baled, $17.00-$18.00; baled straw, $9.00-$12.00; bran, $28.00-$30.00 ton; shorts, $33.00 ton.

Hogs.

Live hogs, thick, smooth, $8.50 cwt.; select graded, $9.25 cwt.; dressed, head on, $13.00; head off, $14.00.

Hides and Wool.

Hides—Cow, 6c lb.; horse, $2.00-$2.50 each; calf skins, 12c lb.; sheep and lambs skins, $1.50-$2.00 each; shearlings, 20-25c each.

Wool—25-28c lb.

MONTREAL PRODUCE.

MONTREAL, August 4 (Canadian Press). — Domestic trade in cash oats was extremely dull on Saturday. Prices maintained a firm undertone; a steady demand was noted in flour. Business in millfeed contiues fair. There was little doing in baled hay. Demand for eggs is light. Trading in butter and cheese was decidedly quiet. Beans are quoted at $3.00 a bushel for one-pound pickers.

STERLING RATES.

MONTREAL, August 4 (Canadian Press). — Sterling exchange rates closed as follows on Saturday:

Demand 4.4400
Cables 4.4425

CHEESE SALES.

VANKLEEK HILL, August 4 (Canadian Press). — At the regular meeting of the local cheese board on Saturday there were 1,096 boxes of white and 380 coloured offered. All sold at 16 1-8 cents.

DANVILLE, August 4 (Canadian Press). — At the regular meeting of the Danville Cheese Board, 1,142 boxes were offered. All sold at 16 1-8 cents.

MADOC, August 4 (Canadian Press). — At Saturday's meeting of the Madoc Cheese Board, 343 boxes of white were offered. All sold at 16 1-16 cents.

NAPANEE, August 4 (Canadian Press). — At Saturday's Cheese Board meeting there were offered 1,010 boxes of coloured and 280 of white, and all sold at 16 1-4 cents.

CORNWALL CHEESE.

CORNWALL, August 4 (Canadian Press) — On the Cheese Board on Saturday 1,436 white and 2,499 coloured all sold at 16 3-16 cents.

CHEESE AND BUTTER.

ST. HYACINTHE, Que., August 4 (Canadian Press). — At the St. Hyacinth Dairy Board on Saturday 150 boxes of pasteurised butter sold at 33 1-2 cents; 250 boxes No. 1 sold at 42 3-4 cents; and 350 boxes cheese sold at 15 7-8 cents.

CHICAGO GRAIN.

CHICAGO, August 4 (Canadian Press). — Black rust of a more serious character than any heretofore received gave a decided lift to the wheat market on Saturday, assisted also by the announcement that the London Reparations Conference had finally accepted the Dawes plan.

Closing quotations on wheat, although unsettled, were 1 1-8 to 1 7-8 cents net higher. September $1.32 1-8 to $1.32 3-8, and December $1.35 3-4 to $1.35 7-8.

Corn finished 2 3-8c to 4 7-8c up; oats at 5-8c to 1 1-8c advance; and provisions showing 10c to 35c gain.

Wheat buying on a big scale developed soon after the market opened, and the attention of traders had focused on despatches from Canada telling of damage from black rust. Particular notice was taken of a despatch from a leading expert saying that every field examined near Melita, Manitoba, showed black rust on the wheat stems, and that apparently most of such wheat would be ruined.

Another authority, telegraphing from Napinka, Man., said black rust there was showing on the wheat straw up to the head.

Black rust was also reported in North Dakota from Devil's Lake to Minot, and south to Jamestown, but the conditions in North Dakota were said to be against likelihood of damage.

On the other hand, the resaration news from London, together with word that sterling exchange had jumped to a new high record for 1924, helped to keep the wheat market pointing upward most of the time despite free selling on the bulges. Besides, it was said vessel charters had been issued to take 5,000,000 bushels of wheat east from here, largely to Montreal.

Big speculative buying carried all deliveries of corn to a new top price record for 1924. Unseasonaby cool weather and a forecast of more, was a bullish influence, and so, too, was scantiness of receipts.

Oats reflected the action of corn.

Provisions climbed with hogs and grain.

Crickets have ears on the front part of their legs.

NINTH

of the series dealing with the establishment of the BANK OF MONTREAL at representative points in CANADA and elsewhere

IN THE UNITED STATES

FOR many years the Bank of Montreal has played an active and constructive part in the banking and business relations between Canada and the United States.

In 1855 the Bank established its own office in New York and today its Agency at 64-68 Wall Street holds a leading position among foreign financial institutions represented in that city.

In 1861 the Bank's Chicago Office was opened to care for extensive Western business. Today, at 27 South La Salle Street, Chicago, the Bank is participating actively in banking affairs. In San Francisco and at Spokane the Bank also has its own office.

BANK OF MONTREAL

Established over 100 years

Total Assets in excess of $650,000,000

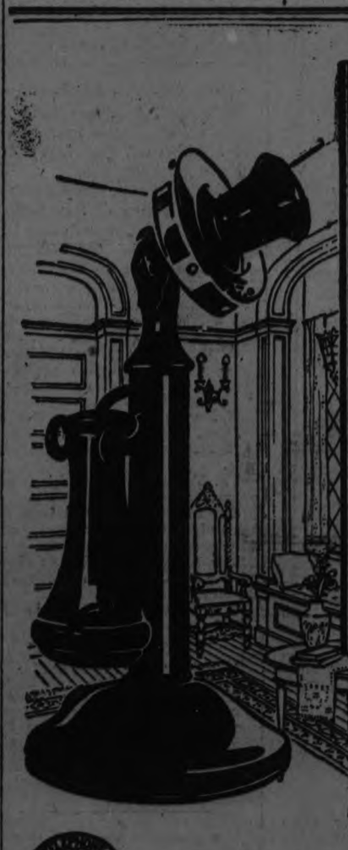

Arrange beforehand

SOME users, in telephoning distant friends, make an arrangement a few days ahead so that the person with whom they wish to speak will be near the telephone. Another advantage of this is that the called person is prepared to make the most of a few minutes conversation.

On Station-to-Station Long Distance calls, low rates apply from 8.30 p.m. to midnight. From midnight to 4.30 a.m. the rate is only about one quarter the day rate with a minimum charge of 25 cents.

Use Station-to-Station Service. It is quicker and cheaper.

and I will call you at 9 p.m. Tuesday by Long Distance

J. M. McHARDY, Manager.

AGE RAISES NO BARRIER TO AMBITIOUS WOMANHOOD

New York Woman Finds That Scores of Spinsters and Matrons Have Done Big Work After Passing the Half Century Mark.

STORY OF ACHIEVEMENTS.

There Are 782 Women Listed in Who's Who—Eighteen Have Done Nothing Much But Capture Prominent Husbands—Remainders Are Workers and Doers.

By AUGUSTA SHUFORD.

NEW YORK, Aug. 4.—It has become the fashion so to emphasize the doings of the younger generation that their elders are in danger of resigning themselves to the prospect of comparative oblivion at 50, or even at 40.

Particularly is this true with the female of the species. When told often enough and loudly enough that nature has made her incapable of a new idea after 30, that the best of her life is over at 40 and that from this time to the end of the journey all she can hope to do is to jog along in whatever rut she may have found, a credulous woman naturally slides into any friendly shelf at the approach of the fifties and leaves the centre of the stage to her children.

There is another side to the picture. Attention has been focused upon it of late by several women who have insisted upon stepping into the spotlight at a time when it was according to Hoyle for them to be steering for the wings. Their insistence is not new, but it is a timely reminder for frightened women to take a look at facts behind the theories.

A short while ago Olga Nethersole announced her intention of trying for Parliament at the age of 53, after having finished an arduous career as actress and theatrical manager. About the same time Gertrude Atherton, admitting she is 60-odd, told the world that, while she recommended rejuvenation for others she had no need for it herself. She was still young enough to get the best out of life without aids.

Now comes the Viscountess Rhondda—a mere child in comparison with Mrs. Atherton, but spoken of an "middle-aged"—with her determination of "busting" into the House of Lords before the Summer is over. Lady Rhondda is 41.

Age and Accomplishment.

The total number of women recorded in "Who's Who" for 1924 is 782. Of this number 291 give the dates of their birth. Of the 291 whose ages are given 10 record only war work done. Eighteen have achieved nothing worthy of mention except husbands and more or less in the way of titles—all of the 18 being English women. In 46 cases no dates are given that can be relied upon to relate work to the age at which it was done. Eliminating these 74, we have 217 left to study.

The oldest of the 217 women is now 96 and the youngest is 32. Two of the number are past 90; 18 are between 80 and 90; 30 are between 70 and 80; 63 are between 60 and 70; 51 are between 50 and 60; 40 are between 40 and 50, and 8 are between 30 and 40.

Mrs. Janet Little Story stands at the head of the senior class. She is an English woman of 96, who records half a dozen publications as the fruit of her years between 64 and 83, and none earlier. She gives her recreations as whist and music.

Next comes Charlotte Sharman, of 92, director and treasurer of orphans' homes at 30 and reported as still active. The Hon. Emmeline Mary Plunkett follows at 89, having published several books, the first at 51 and the last at 68. Mme. Juliette Adam, also known as Juliette Lamber, who has been called the George Eliot of France, is 88. She founded the Nouvelle Revue at 43 and conducted it until she was 63. Miss Constance Frederica Gordon Cumming, the twelfth child of Sir William Gordon Cumming, is 87. Her record states that her special interest now "is working for the development of the invention of the numeral type for the use of illiterate Chinese, both blind and seeing, in Mandarin-speaking districts of China."

Of all the senior class, Mrs. Victoria Claflin Martin holds the record for varied experiences. She was born in Homer, Ohio, eighty-six years ago, the seventh child of the family, and has been financier, banker, writer, editor, proprietor of a magazine, suffrage leader, labor propagandist and candidate for the Presidency of the United States. The Equal Rights Party nominated her for that at the age of 34. She gives no later dates, but says that for thirty years she has "conducted propaganda work for working classes in Europe and America" and is the author of a number of publications. With all this history she has had time to marry twice and bring up two children.

Mrs. Janet Anne Ross, who was married at 22, began her career as an author with a book of Italian sketches at 45, and a list of a dozen books registers her activity from that age until 80. Mrs. Sarah Anne Lees married at 32, began a public career at 49, was Mayor of a borough at 68, Alderman at 71 and received the degree of LL.D. at 72, ten years ago. Gertrude Jekyll, "unmarried," began life as a painter, but developing progressive myopia, turned to house decoration and writing. Between 56 and 75 she published twelve books. She is now 81. Mrs. Edith Clarke, 80, was married at 32 and has been principal of a national training school of cookery from 31 to 75.

Seven of the eighteen between 80 and 90 published books at ages ranging all the way from 23 to 79. Two are artists, one having exhibited at the Royal Academy from 19 to 51 and published poems from 20 to 63, and the other having taken medals up to 60 and published a number of works between 35 and 64.

The baby of the 217 is Joan Rosita Forbes, explorer and author of 31, who had published several books by the time she was 29. She has a close second in Stella Benson, of 32, whose first novel appeared when she was 23 and who has added four more to her list. A secretary to a public official of England, a writer of four books not listed in available catalogues, and Kathleen Parlow, the violinist, are under 35. The three remaining in the infant class are between 35 and 40. They are two actresses and one "poet and critic" whose first book was published at 29.

Women Writers.

Classed by occupations, the two largest groups include educational workers and those who have committed authorship. Many of the authors belong also in other groups, which partly accounts for the pronounced age superiority in the author group. It seems to be a largely followed custom to rise from everything else into authorship. Also the group includes writers on technical subjects, besides obvious seekers for self-expression. All this, however, does not alter the relation of vitality to age.

The age level of production of the 111 authoresses of 12,000 and more books is from 18 to 67 for a first book and from 36 to 85 for a last book. One author published fifty books between 20 and 66, another thirty between 27 and 45, and a third twenty-seven between 37 and 76. Of the four authors in the eighties, one started at 35 and one at 36, both continuing to publish up to 81; and the two others brought out first books at 48 and followed them with five and seven others respectively. One poetess became Warticulate at 45, and thereaft perpetrated fifteen volumes.

Yvette Guilbert published her one book, "How to Sing," at 50. Octave Thanet (64) tells in a confidential strain that she began writing at 28 and, "same old story—everything back at first—slow climb," until 42, and then a greater demand than she could fill. Selma Lagerlof, the Swedish novelist, was a teacher from 26 to 36, published fourteen novels between 33 and 63, took the Nobel Prize in literature at Stockholm at 51, and is now 66. Edith Wharton sprang into authorship and fame at 27 and shows no sign of faltering at 62. Mrs. C. Rohlfs, better known as Anna Katherine Green, born in Brooklyn fifty-eight years ago, has a score of seventeen novels, beginning with "The Levenworth Case," published at 32, and ending with "A Step on the Stairs," at 56; and Flora Annie Steel, of British birth and one year her junior, ahead of her in the race, with twenty-seven novels published between the years from 37 to 66.

There are forty-eight educational workers. Twenty-nine were active at from 50 to 75. Of those who gave up teaching between 35 and 50 a considerable number went into other occupations—chiefly authorship. Miss Alice Werner, age 63, stands out among this group. She began her career as a journalist at 31, was awarded a travelling scholarship at 52, spent two years studying the coast tribes of British South Africa, became an associate fellow of Newnham College at 54, and has been Professor of Swahala and Banta languages at the School of Oriental Studies in London since 62.

Active in Later Years.

There are nine editors among the 217 women. All were active at from 46 to 63. Of the nine, four founded their publications, one an Italian, two Americans, and one French. Mrs. Comyns-Lever, now 63, opened the first typewriting office in London at 23, and was the first woman in England to own and edit her own paper, The Feathered World.

Scientific workers, of whom there were six, give last ages of active work done as 31, 40, 45, 50, 56 and 61. Five "lady doctors," not counted among the scientists, had achieved sufficient eminence in their profession to be recorded as active at 39, 42, 53, 55, 64 and 79.

Holders of public offices, from Members of Parliament down to the secretary of a commissioner, number eleven. The eleven were in office at ages from 32 to 71. Mrs. W. J. P. Phipps has been Alderman of the London County Council from 58 to 68. Of the journalists, one was still on deck at 45, two were busy at 51, and one at 69.

One composer of music, Marie Duparc, gave her last date of work accomplished in this line as 62. Another Mrs. Carrie Jacobs Bond, of "A Perfect Day" fame, does not give dates for either her first or her last works, but is now 62 years old, and reports herself as active, not only musically, but also as a member of the Women's Association of Commerce of Chicago and the president of a music publishing company. Six painters and sculptors reported prizes or other distinctions won at from 36 to 75.

Two women, besides Miss Nethersole, of the 217, have been theatrical managers, one beginning at 32 and the other at 45, with no record of having given up the job. Mrs. H. H. Spielmann, an English woman, is in a class by herself. She is distinguished as one who has wrought fine needlework. She has taken medals for embroidery at a number of expositions and published several books on the subject between the ages of 41 and 57.

Mrs. Rawls-Reader, an American, is recorded solely as a financier and president of several mining industries in Nevada. She is the one woman of the 217 who mentions yachting as among her indulgences. Like Lady Rhondda, her English rival in her special department of fame, she has the distinction of never having written a book—but she is only 51.

Their Play Hours.

Recreations come in for a large share of attention in the records of the 217. They are worth noting as part of the programme for keeping fit through a competent middle age. Favorite diversions are travelling, music, gardening, reading, cycling, photography, photography, driving, boating, tennis, needlework, golf, fishing, swimming, pet animals, country life, dancing, fencing, patience and whist. Dogs, skating, bridge, amateur theatricals, novel reading, light reading, yachting, mountaineering, Alpine climbing, chess, singing and sketching are mentioned.

The tendency toward seriousness of taste in recreations is in fairly direct ratio to the decrease in years. A young miss of 33 who is a professional botanist, admits to finding recreation in entomology, and Mrs. Daisy Kennerdy, a violinist of about the same age, includes "studying" in her list. It remains for a lecturer on religion at Oxford University, Mrs. Evelyn Underhull—and who knows from what depth and breadth of experience and what irony of spirit she speaks?—to name her one recreation as "talking to cats."

But the highest honors go to Mrs. Agnes Mary Frances Robinson. For honesty, bravery and diligence she has no rival. After enumerating fifty books loosed by her upon the public by the age of 66, she still has the courage to face that public through "Who's Who," and to state frankly, without explanation or apology, her favorite recreation as "talking."

SAFE AND SANE SEA SHARPERS

Professional Gamblers Are Going in For Modern Business Methods.

LONDON, Aug. (United Press) 4.—Professional gamblers on the big atlantic steamships are going in for modern business methods.

The card sharks and dice demons have applied to their gentle arts the principles of consolidation, quick turnover, and quantity production.

The trans-Atlantic crooks now operate precisely upon the plan of a Ford factory—mass output, with small profit on the individual transaction, but large and satisfactory dividends for the total volume of business—paid by pleased customers, who come back for more.

The career of a professional gambler on a crack ocean liner isn't nearly as romantic as it used to be—but it is a whole lot safer. In fact, it has lost almost all elements of hazard to life, liberty or the old bank-roll. The steamship gambler has become a fairly respectable member of international society, operating upon careful, conservative principles.

Some of the old-time gamblers deplore this, as they say, degeneracy of the professional tone. They are like the old skippers, who bemoan the passing away of sailing ships. Joseph Conrad and his crew will tell you that the sea isn't what it used to be. And the old ocean gamblers shake their heads sadly and say the smoke-rooms of bi liners have become namby-pamby place where a man's person and property ar almost as safe as at a Sunday scho picnic.

Of course, these old boys were pret hard birds in their day and time. The grew up on a schoo that dealt a wicke hand of poker and wielded a still mor wicked dirk; who had never learne the meaning of the word "limit," and who could do astonishing things with a pistol when a gentleman objected to some trifling technical error, such as the simultaneous appearance of five aces in a friendly little game.

About 30 years ago—again quoting a once-famous professional, who has retired to a decorous life and prefers that his revelations remain anonymous—murder began to be unpopular in the best circles of marine gamblers. It was frowned upon even under such provocation as a pat-full losing to a three-card draw.

From that time on until the World War the danger to human life, in steamship gambling, became nil. But the damage to victim's purses increased. The policy was to trim the sucker to a fare-you-well. If anybody was touched at all he was touched good and plenty. The card sharks either got nothing or they got it all. A limited number of transactions although each deal showed a big profit; a great deal of competition in the industry; no consolidations and co-ordinations; tremendous waste and overhead; highly dissatisfied customers—these were the penalties paid for the inefficiency and antiquated methods of the old system.

During the war the institution of deep-sea card-sharking languished. Some thought they would never return. But they have—bigger and better and brighter than ever before, as the circus advertisements say. They have returned to a new and fairer field; they have ushered in the dawn of a more radiant day in their profession. They have learned the lessons of modern business efficiency. They take just a few suckers. That's all there is to the new system. You need slit no throats this way, and you need not go to jail, because no sucker is stung hard enough to howl. The business is no more dangerous than running a grocery store. The old-timers snort that, also, it is no more romantic. But the travelling public like it—and the new school of Atlantic gamblers are out to please the public.

CAPTAIN SPINS CANNIBAL YARN

Tells of Man Eaters Who Live on Small Island in Indian Ocean.

SAN PEDRO, Cal., Aug. 4 (United Press).—Deepwater skippers of Dollar "around-the-world" steamers are betting the reputation of being among the briny's most interesting yarn spinners.

First there came the "floating island" discovery, backed up by photographs. Now along saunters Captain Kenneth B. Lowry, master of the President Garfield, who tells a thrilling story of cannibals in the Indian Ocean.

It happened off the island of Bocosmuto, according to the captain. His ship was passing the little blotch of land in the dead of night en route to Suez and Port Said. Knowing there should be a light on the island, the Garfield's quartermaster, called Lowry's attention to its absence.

"Rather than take a chance on our course," said the skipper, when the ship touched at this port recently, "we anchored for the night. In the morning we were putting boats overside to investigate the light's excuses for not showing, when we were shocked to see hundreds of naked savages armed with spears, spring suddenly out of the jungles and run down to the shores. They were yelling some kind of gibberish, apparently meaning they'd eat us if we came ashore. We stayed on the ship."

At Suez, Captain Lowery reported the occurrence, he said.

"They didn't seem a bit perturbed," he chuckled. "In fact, they told us that is was an ordinary happening—that six of their lighthouse keepers had been killed and eaten by the island's cannibals.

"They'd send a new man out, they assured me."

The Militia units will take part in the Warriors' Day at the Canadian National Exhibition on August 23rd, and indications are that the turnout of uniformed men will be the largest since the event was inaugurated some years ago. Veterans throughout Canada have been invited to help welcome Vice-Admiral Sir Frederick Field, and his Jackies from the world-girdling special service squadron.

Well-Known Dunbar Bell Ringers a Chautauqua Feature

DUNBAR MALE QUARTET AND BELL RINGERS

The Dunbar Male Quartet and Bell Ringers, who will be a feature company at the coming Dominion Chautauqua, are one of the most consistently successful musical organizations in the Lyceum and Chautauqua field.

They carry hand bells, upon which are played some of the best overtures and solo numbers. They also appear in vocal solos, quartets and readings. There is always an enjoyable dash of humor in all their programs.

No feature of their programs will be remembered longer than the beautiful chimes and harmonies which are introduced in their sacred selections.

Their original transcriptions, in which are heard excerpts of beautiful songs, sung to the accompaniment of bells, are a distinct musical treat.

Peterboro, Starting Saturday, August 2nd, for Five Days.

Glorious Hair—

In 90 Days or Money Back

Women who wish to stimulate the growth of their hair should use Van Ess Liquid Scalp Massage. A glorious head of strong vigorous hair surely follows its consistent use, and consistent use is easy because Van Ess comes fitted with a patent rubber applicator that feeds the medicament directly to the roots of the hair, eliminating messy massaging with the fingers. The flexible nipples of the applicator bring healthy circulation of blood to feed the hair roots. Buy your Van Ess on 90-day treatment plan. Money back if it fails.

Varne Drug Co., Ltd.

For the Dishes!

Wash the dishes with Lux! You'll find it the easiest, quickest way to do them—the way kindest to the hands. And Lux makes the dishes sparkle so! Lux is economical, too—one package will do 54 dishwashings, all the dishes for three weeks.

Sold only in sealed packets—dustproof!

LUX

LEVER BROTHERS LIMITED
TORONTO L-438

ADVENTURES OF THE TWINS

By Olive Roberts Barton

A MIX-UP

"Lookee what I got!" cried Cutie.

The next day Cutie Cottontail woke up bright and early. That was really one reason why he went to bed so early the night before.

And he got dressed in a hurry and slipped on the trousers his mother had mended for him. But he never thought of looking in the pockets. If he had, he might have saved himself a whole lot of trouble later.

He wanted to show the lucky brass ring he had got on the merry-go-round at Happy Go Lucky Park to all of his friends.

Then after that he was going to the park and get his free ride, which the brass ring entitled him to.

You had to be pretty smart to get he brass ring. It stuck pretty hard nd you had to pull like everything.

"I'll go and show Ben and Billy unny first," he said. "They'd never lieve me if I didn't show it to them! l—why, hello, here, what's this?" cried, picking something up from the nt porch. "Why, it's my brass ring! w did it ever get out here? ve dropped it when I was coming in t night. Lucky I found it before got too far away."

So he put it into his pocket, not knowing that it was the very curtain ring his mother had been looking for and which she had dropped when the postman came.

Away he went whistling to the Bunny's house.

Ben and Billy were just up.

"Lookee what I got!" cried Cutie, holding up the brass ring.

"Let's see! What is it! Where'd you get it? Gee! Aren't you lucky, though!" was what they said and Cutie was prouder than ever.

"Yes," he admitted. "It was pretty hard work but I got it just the samee."

"Wisht I wuz you," said Billy.

"So do I," said Ben.

What more could any little boy want.

Next he went to show Corny and Cobby Coon.

"Humph!" laughed fat Corpy Coon, who was sort of a clown. "You haven't any rings on your tail like we have! That's a good way to get one."

"My goodness!" laughed Cutie. "I wisht you'd tell me how to get a tail first."

And they all laughed and laughed at that.

Cutie was quite a hero and he was getting prouder by the minute.

But they do say that pride goeth before a fall and I believe it's true.

Cutie met Mosey Mud Turtle Junior next and Mosey was cross and sulky that morning. Besides, he was jealous of Cutie because he could run so fast. He never could have gotten a brass ring in a thousand years and when Cutie held it up he was furious.

"Huh! A brass ring! Why, anybody can get a brass ring. I can go right this minute and get one off my mother's curtain pole. Look here, fellows, I bet you this brass ring is off Cutie's mother's curtain pole."

All Cutie's friends began to take sides then. Some said he did and some said he didn't.

Poor Cutie was in a dreadful way.

"Nick and Mister Zip can tell you if I did or not," said Cutie.

"Sure he did," said Nick when they got there. "I saw him get it myself. But this isn't it."

But when Mrs. Cottontail heard the story she laughed and laughed. "I'll show you where it is," she said.

And there it was on her curtain pole!

Mosey Turtle wasn't so far from wrong after all!

(To Be Continued.)

(Copyright, 1924, NEA Service, Inc.)

Counteract Your Tendency toward Acid Mouth . . .

By letting WRIGLEY'S give you relief, lasting joy and benefit.

It removes the food particles that lodge in the teeth and cause fermentation and decay. It WASHES the mouth and teeth, counteracting the acidity that does so much damage.

WRIGLEY'S

after every meal

Is prescribed by dentists and doctors. Says one dentist: "If chewing gum is used regularly it will result in a noticeable benefit to the teeth." Get your WRIGLEY benefit today.

— MAKE IT THE CHILDREN'S TREAT —

There will be a three-day trap-shooting competition at the Canadian National Exhibition on August 26, 27, and 28.

Registering turnstiles were used for the first time in America at the Toronto Exhibition in 1870. They were British made and gave good service.

IS YOUR PRINTING

A Silent Salesman or A No-Sale Agent?

¶ *Good printing tells of the spirit of your firm, whether you are aggressive, discriminating and abreast of the times. If your printing looks as if "any old thing will do" it is interpreted to mean that your goods are handled on the same basis. Therefore*

By Your Stationery You Are Judged.

¶ *Printing must have a "wallop" to it to gain a favorable impression these days. It must be quality through and through—the sort that commands attention at all times.*

¶ *We know printing—for that's our business—and it's your business to get the best at the lowest possible prices, consistent with such quality. Whenever you're in the market let us figure with you.*

¶ *Come and talk it over with us. We'll advise what we think will give your business real standing, and the cost will be as low as good work will permit.*

Examiner Job Dept. - Phone 1600

Another Important Announcement In Regard To The PETERBOROUGH NEW HOCKEY ARENA

The following well-known local business men have agreed to become Directors of the Company now being organized for the purpose of erecting the new arena for Peterborough: J. E. Adams, Manager, J. E. Adams & Son, Wholesale Grocers, Peterboro; R. M. Glover, Managing Director Peterborough Evening Examiner; C. H. Pennefather, Local Manager Union Bank of Canada, Peterborough; N. F. Hoxie, President Sanitary Ice Supply, Peterborough; H. H. Miller, Manager Sanitary Ice Supply, Ltd.; and Two more prominent business men whose names will be announced shortly.

N. F. Hoxie.

HOPE TO CLOSE SLUICE OPENED TEN YEARS AGO

Great Britain Believes a Final Settlement of Tangled Reparations Will Be Reached Soon.

RECALL ANNIVERSARY.

Germans on Their Way to Conference Are Full of Hope and Optimism—Skies Brighten.

(By Lloyd Allan, United Press Staff Correspondent.)

LONDON, August 4. — Great Britain believed a final settlement of the tangled reparations question, which has kept all Europe in anxiety since the Treat of Versailles was signed, is near as the Allied Conference prepared to resume its session to-day.

The big seven of the Conference prepared for a morning meeting as word was received that the German delegation had left Berlin for London in accord with the invitation sent them by Saturday's plenary session.

The Germans are expectel here tomorrow ,and probably will confer with Prime Minister MacDonald and the other leaders of the Conference at once.

All the Conference seemed more cheerful to-day after the week-end rest following the strenuous work of Saturday when the plenary session reached a full agreement for the application of the Dawes experts' recommendations to the reparations question.

The press generally featured the invitation to the German delegates, recalling the unprecedented contrast to the situation ten years ago when Germany launched her armed hordes against the world.

'This afternoon," said The Daily Chronicle, "it will be ten years to the hour and minute since the then Prime Minister, H. H. Asquith, informed the House of Commons of the British ultimatum to Germany."

The newspaper reviewed the years of the black tragedy of war and the subsequent fears of the bickering over peace.

"Shall any of us who saw the sluics opened in 1914 live to behold Europe freed from the perils of war and the burdens of armament?" The Chronicle said, "or will the younger generations witness the bursting of another such volcano?"

"No one can tell. All one can say is that the world still vacillates between the forces making for this end or the other."

Hughes, it was learned, in his conversation with Stresemann gave the Foreign Minister certain information which caused Stresemann to tell the newspapermen just before his departure, "I am now permitted to take a more favourable view of the London Conference than has heretofore been possible."

Both Stresemann and Chancellor Marx urged Hughes to trp to help in straightening out some moot questions and particularly to use his influence toward dropping further application of the micum agreements.

(By Carl D. Groat—United Press Staff Correspondent).

BERLIN, Aug. 4.—Germany's delegation to the Allied Reparations conference in London, which has agreed on the application of the Dawes plan for the settlement of the reparations problem, left for London this afternoon.

The delegation is headed by Chancellor Marx and Foreign Minister Stressemann, who had a long talk with Charles Evan Hughes, the American Secretary of State, here Sunday. He hopes that a settlement of the entire post-war situation may be near ran high as the officials bade the delegates good-bye.

Hughes, in a general interview with the American and British correspondent to-day, predicted success for the Dawes plan, declaring: "I believe we have turned the corner and that an era of hope and prosperity is at hand."

The Secretary said he is quite satisfied with his investigations, both here and in London.

"It is here," he said, "that one realizes the vitalness of the Dawes programme.

"It is my feeling that the skies have brightened." The Secretary expressed his pleasure of being able to meet European officials with whom his daily duties for several years have brought him in contact by cable.

From other sources, it was learned that the Secretary in his conversations here, as in Paris and London, urged European statesmen to drop minor matters and devote themselves to the main problem of carrying out the Dawes plan. Side issues, he believed, should be left for later discussion between the French, Belgians and Germans.

Pyorrhea Benefited!

It is unnecessary to suffer from bleeding, infected gums and unsightly, loose teeth. Just use

PARKE'S PY-RHEA LOTION

The bleeding will stop, the pus will clear up, the gums heal and pyorrhea soon disappears.

50c and $1.00 BOTTLES

Bond's Drug Store

Corner George and Hunter Streets.

WILL INVESTIGATE TEAM COMPLAINTS

P. J. Mulqueen Returned From France Last Night Full of Fight.

TORONTO, Aug. 4.—(Canadian Press).—P. J. Mulqueen, chairman of the Canadian Olympic Committee, returned to Toronto last night from France with fire in his eye. He proposes immediately to institute an inquiry into the complaints made by certain members of the Canadian Olympic team anent their treatment abroad.

One of the athletes returned with the story to the effect that he was compelled to spend a night in the police station in London. "There was no necessity for anything of the kind," said Mr. Mulqueen last night. Chairman Mulqueen states that McAuley, the Marathon runner, who complained that he had to borrow shoes two sizes too large for him could have had the best there was in Paris or London, but expressed himself as thoroughly satisfied with the pair he borrowed from a friend on the United States team in preference to anything else.

CIVIC HOLIDAY.

Many Ontario Cities and Towns Celebrated Their Annual Holiday To-day.

TORONTO, Aug. 4.—(Canadian Press).—Ottawa, Toronto, Hamilton, London and many other Ontario cities and towns to-day celebrated their annual civic holiday. As usual there was from these points the greatest exodus of the year to country districts or to other centres of interest and recreation. Thousands of citizens travelled in train, boat and motor.

Trains coming and going were crowded, highways were heavily congested, and steamers, despite chilly weather, carried very fair crowds. The weather in most parts of the province was cloudy and threatening rain.

EDMUND OSLER DEAD.

One of Canada's Foremost Figures Passed Away.

TORONTO, Aug. 4.—(Canadian Press).One of Canada's foremost figures in the financial world and the last survivor of four famous brothers, passed away at 12:25 a.m. today in the person of Sir Edmund Osler. Sir Edmund, who was in his 70th year had been seriously ill for several weeks, he having failed to rally after attack of pneumonia and several days ago it was recognized that there was little hope of his surviving. Members of his family and his physician, Dr. Joseph Graham, were at his bedside at his residence 152 South Drive, Rosedale, when the end came.

ORANGE SERVICE ST. JAMES' CHURCH

Rev. J. D. Richardson Urges Order to Uphold Principles of Protestantism.

Local Orangemen of the Royal Black Perceptory attended the evening service at St. James' Methodist Church yesterday.

The service was impressive and the pastor's theme in accordance with the occasion.

Rev. J. D. Richardson brought a stirring message to his hearers, choosing as his text, 1st Peter ii., 17: "Honor all men; fear God; honor the King; Love the brotherhood."

REV. J. D. RICHARDSON,
Who conducted the special service for members of the R. B. P. last night.

The speaker, showing that the four great principles of Protestantism were embodied in the above passage, urged the Orangemen to uphold their traditions.

"Honor all men" denotes equality, "Fear God" religion, "Honor the King" patriotism, and "Love of brotherhood" fraternity, stated the speaker.

These four, equality, religion, patriotism and fraterity, are attributes of the open four-sided Christian, and have been guiding principles of the Orange movement since its inauguration.

By virtue of the union services, Park Street Baptist Church choir led in the music.

A delightful solo was rendered by Mrs. Ernest Kitney.

ANOTHER ACCIDENT ON CHEMONG ROAD

Two Ennismore Cars in a Smash-up at Midnight, Saturday.

At least three Ennismore people figured in a motor accident at midnight on Saturday, when two cars collided on Plain's hill, on the Chemong Road.

John Killen driving his touring car north was struck by a touring car coming south, stripping a front wheel from Mr. Killen'scar. Fender's and axles were damaged, and both cars had to be towed to town.

Frank and Ed. Harrington were in the south bound car, as well as two other occupants. A Peterboro garage man towed the Harrington car to town Saturday night, and Mr. Killen left his car at the scene of the accident, returning next morning to tow it home.

Fortunately the occupants escaped uninjured.

SIX WERE INJURED.

Mother and Five Children Seriously Hurt in Train Smash-Up.

PRESCOTT, Aug. 4.—(Canadian Press). — Mrs. H. C. Tittemore, wife of Rev. H. C. Tittemore, pastor of the Church of the Nazarene, Decateur, Ill., suffered a broken arm and other painful injuries, and give of her small children were also hurt in a railway crossing accident at Canton, a few miles from Ogdensburg, to-day. The father and two other children escaped serious injury.

MOTORIST FINED FOR RACING AT OVER 6 M. P. H.

To-day is Anniversary of the First Charge of Speeding Against Motorist in 1911.

EMERGENCY CALL.

Defendant Tore Down Charlotte Street at 18 Miles an Hour—Shocked the City.

To-day is an anniversary of more things than the breaking of the Great War. Thirteen years ago, for instance, on August 4, 1911, the first fine for speeding in an automobile was imposed on a motorist in Peterborough.

The victim, for in the light of present day developments so we must regard him, was fined $10.

The Chief of Police, who saw the man on his rampage out Charlotte street, declared he was travelling at a speed of between 18 and 20 miles an hour. The Chief was quite shocked by the offender's depravity, saying the speed was very dangerous as there were so many children playing about on the street.

Comparing the speed limit of that day, 6 miles an hour, and the limit to-day, 20 miles an hour, the motorist would be travelling 60 miles an hour to keep the same ratio.

The defendant, who was the first motorist to be fined after Magistrate Dumble fixed the limit at six knots an hour, said he had been driving a car five years. He did not know anything about the city of Peterborough, as he had only been here a few days. He declared he was on an emergency call, and admitted violating the speed law. He thought he was going about 15 miles an hour.

The six miles an hour limit would not stand long to-day, and even the 20 mile an hour pace for which the un-named motorist of 1911 would probably have been imprisoned as a menace to the public safety fails to accommodate more than a percentage of the motoring public.

But is is no wonder there are still some of the old cars of 1911 being used, since they were taken so good care of in their youth.

NEGRO CONVENTION.

Declares Negro Should Abandon White God and Set Up God of His Color.

NEW YORK, Aug. 4.—(Canadian Press).—The astonishing doctrine that negroes should abandon the God of white man and set up a God of his own color for his future spiritual guidance was proclaimed yesterday at the fourth annual convention of the universal negro improvement association in which Marcus Garvey, self-styled "president general" of the proposed "African Republic," is chief motivating spirit.

SHOCKED OFFICIALS.

London Girl Tore Document on Which Was Uncle Sam's Seal.

NIAGARA FALLS, Ont., Aug. 4.—(Canadian Press). — Miss Lillian Davis Pearce of London, Ontario shocked the officials at Lockport, N.Y., yesterday when she tore into ribbons a document on which was the seal of Uncle Sam.

Miss Pearce with two other nurses, went to County office to take out first citizenship papers. County clerk Fogal read out an oath of allegiance which Miss Pearce's companions repeated after him. While Fogal turned away for a moment, Miss Pearce is said to have seized document and ripped it across seals, she strenuously objecting to renouncing fidelity to King George.

Miss Pearce, it is said, has subjected herself to all kinds of penalties, including police prosecution and deportation.

RETURNS HOME AFTER A HIKE

William Barnard Reached Peterborough Yesterday — Cycled 1,095 Miles on Vacation.

SECOND YEAR.

Nineteen-year-old William Barnard, with sun-browned skin, clad in camping togs, and carrying a small kit, strapped to his shoulders, arrived in the city yesterday at 3.45 p.m., after a bicycle hike of 1,095 miles, all alone.

Leaving Toronto fifteen days ago, on July 19, this nature-loving youth reached Philadelphia five days later, travelling by way of Niagara Falls, Buffalo and Scranton. After spending two days in the dusky city he set out for Atlantic City, reaching there the next day, Sunday, July 27.

Finding little attraction in the gay lights and glare of America's great jazz town, after experiencing three hours of leisure and rest, having witnessed the rolling waves of the ocean, he immediately started for Peterboro, touching Albany and Utica on his return journey, and crossing the river at Kingston.

Along the way the hiker received but 20 miles in lifts.

His home is in Toronto, and his parents are visiting Mr. and Mrs Jack Smith at Avalaf Camp down the Otonabee at the present time. For that reason, he made Peterboro the terminal of his return journey.

During the long ride only one mishap occurred, and that a blow-out just outside of Cobourg last night.

His equipment consisted of a rubber sheet, blanket and first aid kit, which the lad attached to his carrier, and a small kit on his back, in which he carried extra food.

Averaging over ninety miles a day, the young man appeared overflowing with energy, and stated that he never felt better.

He is returning to his home today, a further distance of 90 miles, and intends to go to work to morrow morning. It was a novel way of spending a vacation, and the second year in which William Barnard has chosen a bicycle hike, having cycled over 1,000 miles last year during his two weeks' vacation.

STRIKERS RETURN

4,000 Men on Strike at Corner Brook Returned to Work To-day.

ST. JOHN'S, Nfld., Aug. 4.—(Canadian Press).—Threats to destroy the Humbermouth pulp and paper project, which caused the [illegible] of two warships and thirty policemen to the west coast settlement of Corner Brook had blown over to-day, and the 4,000 strikers had returned to their work, under concessions granted by the company.

The advices received here said that the work in all departments was resumed in full.

The strikers had demanded better housing conditions and wage increases of between 10 and 20 per cent. The exact basis of the agreement was not known here.

DEMAND

TANLAC

The World's Best Tonic

Over 100,000 people have testified that TANLAC has relieved them of:

Stomach Trouble, Rheumatism, Mal-Nutrition, Sleeplessness, Nervousness, Loss of Appetite, Loss of Weight, Torpid Liver or Constipation

"Ask Anyone Who Has Taken TANLAC"

OVER 40 MILLION BOTTLES SOLD

For Sale By All Good Druggists

PRINTERS' PICNIC HELD ON SATURDAY

Examiner Crew From Cellar to Roof Turned Out For a Jolly Afternoon.

Locking up their forms at an early hour and casting to the four winds all thought of the "sticks" and "ems" and "turn slugs" that combine in the daily round to make life pleasant for printers in general, the Examiner employees journeyed to Wallace Point on Saturday about fifty strong and held their annual picnic on the banks of the winding Otonabee. They played baseball and ran races and consumed quantities of food with a zest equal to the occasion and returned, replete and smiling, to the city at an early hour.

Although there were rumours of a good deal of "pie" in the monotype form that came to grief on Saturday morning in the midst of hurried preparations for the annual outing, there wasn't any sign of laxness in the way those present attacked the raspberry pie of Mrs. B. Morrison, who donated generous slices to everyone at her end of the table.

The only casualties from the feast were the undoubted doses of indigestion which awaited the big Muscova gander and his lady love, who make their home at Wallace's Point, and who requested and we redonated, all sorts of scraps from the table, and who distinguished themselves by bolting their food in an unbelievably hasty manner.

A portion of the party, sixteen in number made the trip by 'bus, in a conveyance whose youthful driver must have labored under the delusion that printers are a speedy bunch He had evidently never heard or heeded the admonition that "discretion is the better part of valor", and his curves were wonderful, almost equalling those in the wild and woolly game of baseball that transpired before supper time. Messrs. Maurice Dunkley and Harry Lacheur were competing captains, with teams that included fifteen or sixteen players on either side. What they had in numbers, they made up for the lack of knowledge of the game. The bases shifted themselves about to accommodate the necessities of their temporary owners, and the pitcher politely advanced several paces when the "weak sisters" went to bat. The editoral representative was noticeably afraid of the big soft ball and required much encouragement. The young ladies who took part in the fray did some noble foot work. They had much vocal support from the men, remarks "don't be afraid of it," egging them on to further wild fanning efforts and noble decisions such as "if she's mad let her have her base," being delivered with strict impartiality. The umpire, S. Thexton, said he didn't know anything about the game and everybody piled in to help him out. George Taylor protected his head with a knotted handkerchief, and Herb. Johnston and Frank Wallwork and W. Zeihr were vigorous rooters Pitching of H. Lacheur was marked by a degree of gallantry to the fair sex that was sadly lacking in that of Maurice Dunkley, whose work was characterized by a fierce quality. However, this aggressive and determined spirit had a reward in the final score which stood 13-6 for Captain Dunkley's side.

There was plenty of pep in the races that followed the supper, with everybody competing in the events. Prizes were won as follows: Girls, eight and under; Marjorie Thexton Boys, eight and under, (1) Maurice Dunkley, (2) Charles Taylor, (3) Ernie Johnston; Young ladies' race: (1) Miss Phyllis Robinson (2) Miss E. Wallwork; Young men's race; Leo Chouinard; Married ladies' race; (1) Mrs. B. Morrison, (2) Mrs. R. Pearson; Married men's race; (1) M. Dunkley, (2) N. Killenbeck; Open race ladies': (1) Miss V. Herrington (2) Miss E. Wallwork; Open race, men's: (1) Leo Chouinard, (2) N. Killenbeck.

WINGED DRAPERIES

Wing-like draperies offer the only relief from straight lines in many of the new evening gowns, and floating panels that reach below the hemline are also with us again.

HUGE CAMPAIGN.

Political Organization Will Sweep the Nation This Fall.

ATLANTIC CITY, N.J., Aug. 4.—(United Press).—A huge political organization with 30,000,000 campaign committees, hundreds of speakers and 3,000,000 active workers will sweep the nation this fall in behalf of the presidential candidacy of Robert M. Lafollette, the Independent candidate.

This was decided on by the executive council of the American Federation of Labor, here, in a session devoted to arranging complete details of the political organization. Samuel Gompers, veteran Labor leader, will be in active control of the movement which he believes the biggest political undertaking yet attempted by Labor in this country.

LEAFS' WORK-OUT TO-NIGHT

Maple Leafs will have a work-out at the Exhibition Grounds this evening, and will meet the Classics tomorrow evening in a Juvenile game.

CORNS

Dr. Scholl's Zino-pads stop corns hurting *instantly*. Remove the *cause*—friction and pressure. They are thin, medicated, antiseptic, waterproof. Absolutely safe! Easy to apply. Get them at your druggist's or shoe dealer's.

Three Sizes—for corns, callouses, bunions

Dr Scholl's Zino-pads

"Put one on—the pain is gone"

You would listen

IF A MAN buttonholed your coat and told you to listen, you would listen—though he talked only of trivial things.

Advertisements use more courteous means to engage you. They know you are busy and await their turn—though what they have to say is important.

The full-page advertisement, the tiniest advertisement—each has its definite message. News of varieties, prices, economies; of wares you can select wisely and purchase with utmost confidence. News packed into as few words as possible so as not to rob you of time.

They offer only the best. Inferior goods couldn't stand up under such public inspection. They urge you to buy the best—to realize the savings made, the steps saved, the satisfaction gained through reading advertisements and buying advertised goods.

Give them audience—the large and the small. What they say profits you. That's why they say it.

Advertising is your wisest counselor in the spending of money

War Came to Peterborough Ten Years Ago Today!

"For Britain and the Right, Canada is Ready To Fight" Headline August 4, 1914.

"Canadians Are All of One Mind-" Editorial August 4, 1914.

DO YOU REMEMBER AUGUST 4TH, 1914?

A Hectic Day When Peterborough Waited With Bated Breath—The Climax.

All day on August 4, 1914, despatches from all over the world told of nations entering the war or threatening war. Al day people in Peterborough waited and watched for the word that would announce the dragging in of Britain, and therefore of Canada. The Examiner bulletin had its constant circle of readers; newsboys with extras were mobbed and their paper sold before they had gone a block on George street.

And the despatches told of battles on three frontiers, of a Zeppelin bombing a village, of the mining of Quebec harbor, the sacking and burning of Russian villages, and the sinking of German ships.

Do you remember reading these headlines on August 4 ,1914, in the Examiner?

NAVAL BATTLE REPORTED OFF FRENCH COAST.

GERMAN ZEPPELINS DROPPED BOMBS ON TUNNEVILLE, FRANCE, KILLING 15 PERSONS.

SERVIANS' STUBBORN DEFENCE MAINTAINED.

PORTS OF QUEBEC AND MONTREAL CLOSED AND UNDER MILITARY CONTROL.

GERMAN FORCES BURNING VILLAGES IN RUSSIA.

GERMANY DECLARES WAR ON BELGIUM.

GERMAN SHIPS BLOWN UP.

And then the climax came when a state of war between Britain and Germany was announced. At first it was said that Germany had declared war on Britain, but this was later corrected by the statement that Sir William Edward Goschen, British Ambassador had handed Britain's declaration to the German Foreign Office at 7 o'clock in the evening. The issue was joined.

CORELLI.

The late Marie Corelli, born in 1864, was only 22 when her "Romance of Two Worlds" was published. This revealed genius, for in those days few books were published, compared with now, and to find a publisher willing to take a chance was like looking for the needle in the haystack.

Critics who scorn the literary quality of the Corelli books may snort at linking her with genius. But genius is the ability to sell, quite as much as the ability to write. A successful writer needs both. George Ade said, "Anyone can write a play. It takes a genius to sell it."

GAMBLING.

The man who plays the stock market with a few hundred dollars, his savings, has only an extremely faint chance of not losing it, let alone pyramid it into a fortune. So says Cromwell, president of the New York Stock Exchange.

"Practically a sure loser" is how he describes the man with limited funds playing the market on margin.

This wisdom is as old as "the market." Trouble is, a new crop of suckers is constantly growing up.

SOURCE.

Everything that exists in the universe, even the flesh and bones of your body, is made up of nothing except positive and negative electrons, which seem to be the building-stones of all things material. This is the present idea of science, says Dr. Robert A. Millikan, Californian and second American to win the distinguished Nobel prize.

If we agree with him, we believe that our bodies are the same "substance" as the current that lights the house and runs the radio. The more important point is that electricity is THE coming field. Encourage the boy who has a natural inclination toward it.

JUST ONE WORD FORCED WAR ON GREAT BRITAIN

"Neutrality," Often Disregarded, Was Sacred to Belgium and Britain.

THE SCRAP OF PAPER

German Chancellor's Words Reacted As a Curse On His People

The world will never forget the words of unconcealed anguish with which the German Chancellor received the decision of Great Britain to go to the help of Belgium when the Germans invaded that country ten years ago. "Just for a word—" "'neutrality,' a word which in wartime had so often been disregarded"—just for a scrap of paper Great "Britain was going to make war on "a kindred nation who desired nothing better than to be friends with "her," he cried to the British Ambassador. German troops were already on Belgian soil and the German war machine was in motion.

Little did von Bethmann Hollweg realize how his words would react as a curse upon his own people. Nor did all his later attempts to explain that by the phrase "a scrap of paper" he meant not that Germany had torn up the treaty guaranteeing Belgian neutrality, but that the treaty had become a scrap of paper because Belgium had violated her own neutrality, help to retrieve the situation. The Chancellor asserted that in 1911 Belgian officers had discussed with the British the possible landing of troops in Belgium in the event of a German attack, and that by this action Belgium "long before had abandoned its neutrality in its relations with England." But the outside world could only regard this pretext in the same light as it would the excuse of a strong man who beat and robbed his neighbor and then explained that he was justified because it was well known that another neighbor had planned this very deed and therfore had to be forestalled.

The invasion itself struck the great blow at civilization. But the Chancellor's cynical characterization showed the world for the first time the true attitude of the German war lords. The idea of the "scrap of paper" went right to the heart of the matter. It explained as no long speech or book might have done that German military necessity was above all laws and treaties, and that whatever interfered with success would be ruthlessly thrust aside. From a military point of view this attitude was understandable, but to the world in general it was a horrible warning. This phrase more than anything else struck the death-blow at German credit and made a scrap of paper out of every subsequent German promise. In all the efforts of the Germans to resume relations with their former enemies this fateful phrase returns to plague them. It will haunt every conference and cause doubts in the mind of every one who signs a document for years to come.

Since the death of Sir Edward Goschen, to whom the words were spoken, there has been some controversy whether the language used was English or German. The historian of the British Foreign Office finds that the evidence is strangely conflicting. Bethmann himself, supported by several others, gives the impression that German was spoken. Sir Edward said that English was used. As both men were accomplished linguists and were much wrought up at the time of the discussion, it is not unlikely that they spoke in both languages. But whether the German "ein Stuckchen Papier," of the English "a scrap of paper," was the actual wording, the sense is the same. The phrase has now become a historic byword and reproach.

THE WEEK'S FAIRY STORY

Once upon a time there was an amateur gardener who said to his neighbor: "Your blooms are better than mine, old chap." The End.

Ready For Action

Here is a typical German soldier, awaiting orders after mobilization. Highly trained and efficient, the Germans were ready when the "war lord" gave the word.

Killed In Action

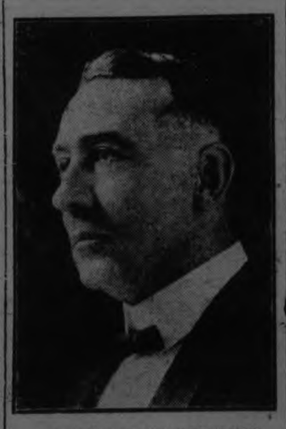

MAJOR G. W. BENNETT

who left Peterborough with the first infantry quota sent overseas. He commanded a company in the Second Battalion, and was killed in action at St. Julien.

HISTORY OF A GREAT DECADE

Empires Waxed and Waned —Triumphs and Disasters Are Forgotten.

WHITHER NOW?

By DRIVER W. A. MURTON.

The end of the morning or the end of the night has come. The Great Decade has risen and waxed and waned. The wheel that started on August the 4th has come full circle. Its history has passed away on the mouldy records of time. And with it have gone the wounds and the triumphs and disasters. Empires have been wrecked and rescued, and still the time is not yet.

* * *

A new generation has arisen in ten years. Children then are men now. They have arisen in doubt and stress and in the discord of warring factions. Nothing permanent seems to be left for them. But yet let it be but passing. The flanneled fools became the glory of England. The youth of ten years ago in millions have been long since gathered to their fathers. Their graves so lately fresh and bitter are grown mature now with flowers and sod. The very scenes of anguish are smoothed over with the peasants' plough, or screened by nature in folds of waving grass. Only the staring gapes of greater ruin remain—they and the monuments.

* * *

In that short decade great Empires have risen into their morning of might and defiance, and have settled down with the gloom and obscurity of death. The pompous and overloading Reich of the Hohenzollerns is gone. The vast structure of Russia has perished. The proud and medieval monarchies of the Hapsburgs, the restless Kingdom of Bulgaria, alike have drunk their round of martial wine and found the dregs thereof a bitter draught. Yet ten years ago they vied with Britain. They took no slur from any nation in their proud honor. They were great and masterful. Their name was feared throughout all the earth. The menace of aggression was the bogey of a peaceful world.

* * *

War was impossible then because we had slept too long. Momentous strides had been made in every branch of human endeavor. Civilization and brotherhood found itself flung back over night into a charnel house such as even the Middle Ages had never known.

* * *

Again men fought each other as the beasts of the field. The ancient methods of destruction were supplemented by modern instruments of fiendish torture. Once more the ancient hillsides of Europe echoed back the old familiar tremor of the guns. Progress awoke to find itself a dream.

* * *

An awful epoch ended with troops of the Entente powers marching on the bridges of the Rhine. The mailed fist had changed hands. The clanking sword of the swash-buckler was broken. The war was over.

* * *

The old war parties were swept away. The heads of Governments which blundered through the years of battle have sunk with their bubble reputation into the oblivion of the past. The most reactionary powers in all those lands have taken over the helm. Blindness and darkness ride beside their ways.

* * *

What of the future, the new decade about to begin? Our sun at least is still in the heavens of strength. There is no watchman in the tower to guide our hearts and quieten our fears. The morning of great empires has come, and also the night. The ancient challenge echoes through the world, peering into the darkness, as in the days of Babylon. "Watchman, watchman, what of the night!"

1914 - 1924

Ten years ago today the Empire went to war. In every city under the British flag across the seven seas there were scenes of anxious waiting, such as were known in Peterborough. Ten years ago tonight those cities rang, as Peterborough did, with the cheers of those who knew Britain could do nothing else than defend the rights of Belgium and fulfil her promises to France.

Ten years ago the poppies of Flanders had no challenge written on their flaming petals. Ten years ago we had not begun to set up memorials in stone and metal in exchange for the life-blood of our million dead.

And the crosses that rise in white rows among the blazing poppies of this fourth of August were unthought of in the surge of relief that swayed the Empire when it was known that Britain would maintain the right and defend the weak.

* * * * *

But how much more ten years ago meant and means to every one of us is known only to God and our own hearts. Woven into the story of every hour is a story of valor and faith, of suffering and endurance under terrors undreamt and unimagined, and each of us has his own place in it. To some was give a nobler place than others, but to every man, woman and child in the Empire—even to the babes unborn ten years ago—there is a place in that wonderfully awful story begun ten years ago today.

* * * *

Ten years have come and gone. We have sheathed the sword these many days. We are without enemies. Wrath and righteous indignation at injustice are giving place to smooth-lipped speech of toleration and quibbling indifference.

* * * *

The talkers are doing well. They have a marvellous record to set against the achievement of our years of valiant war. League of Nations, Washington Conference, Indian Swaraj and Chicago murders, the greatest gold store on earth, and Egyptian ingratitude, automobile fatalities and glad-hand brotherhoods, sobbing sisters and high-placed swindlers, jazz in the limbs and head and heart of men and movements—all a magnificent testimony to the efficacy of talk.

* * * *

"The moth shall eat them up like a garment, and the worm shall eat them like wool"—was said of the words of fools a few thousand years back. It is true today, and the story of the past ten years makes it clearer than ever. But our deeds are imperishable. No noble heart broke silently through the terrible night watches of the war without witnessing terribly before God how false the speech and how true the action of man can be. No tender mother passed uncomplaining to the grave but took with her to the Beyond an oration whose unspoken eloquence will shame for centuries to come the pompous oratory of insincere phrase-makers. No gentle minister to the needs of our broken ones moves a step on her compassionate way today but frames an inarticulate prayer to heaven whose power is infinite and will prevail.

City Council Spoke Support Of Britain

Ten years ago tonight Peterborough City Council met. Asked for an opinion as to Canada's attitude in the event of Britain's entering the war, the Council, through Mayor William Buller, replied:

"If Great Britain is involved in a European war, Canada's attitude should be one of practical support in every possible way."

KANT.

Europe celebrates the 200th anniversary of the birth of Immanuel Kant. He was one of the greatest philosophers of all time. Yet he spent his life within a radius of 25 miles from his birthplace in Germany. Thus disproving the hokum that travel is the greatest educator.

Maybe you ponder how much greater his opportunities would have been if he had a radio in his house. Not, however, with the sort of programs broadcast now. That will change. Radio will become the greatest educator—in time.

SOUTHWARD

Gary, the steer king, is back from a three-months' trip through South America. He predicts a tremendous future for the southern continent, but says its growth will be slow because it is handicapped by lack of capital to develop natural resources.

This is universal law, the necessity for working capital. And it applies as rigidly to the individual. Young men, are you saving dollars that later will work for you just as you now work for them?

Commanded Canadians

GENERAL SIR ARTHUR CURRIE,

Commander of the Canadian Army Corps in France, who declares war is a delusion and a lie.

ITALIA.

Only half as many Italians packed up and left their homeland in 1923 as was the yearly average 1900 to 1913.

American immigration bars are only partly responsible, for South America stands wide open.

The Italians plainly are confident that the future looks promising in their own country, despite war debt and problems.

A curious angle is that, out of 348,000 who left Italy last year, 143,000 moved to France.

First Wounded

J. BILLS,

who was the first man from Peterborough to be wounded. His relatives resided in England and notification was not sent here.

A STONE CROSS AT VIMY RIDGE

New Monument Takes the Place of Decaying Wooden Cross Erected in 1917.

RED PATCH MEN

In the fall of 1917 General Sir Archibald Cameron MacDonnell of the 1st Canadian Division caused to be raised on the south side of the Thelus road a beautiful wooden cross in memory of all those who were killed in the taking of Vimy Ridge, and the villages of Arleaux and Fresnoy. This cross began to shown signs of decay, and a new stone cross has been erected at a cost of $300.

It is now desired to raise the sum of $1,200, to cover the cost of erection and provide $900 to be kept in trust for the maintenance of the cross and plot. Officers have been asked to give the sum of $1 and other ranks are asked for 25 cents.

In Peterborough, Lieut.-Col. F. L. Bradburn, M.C., has kindly consented to act as treasurer, and G. L. Winterbottom and the secretary of the G.W.V.A. are also receiving subscriptions.

Up to date the following has been subscribed: Lieut.-Col. C. H. Ackerman, $5; Major G. L. Winterbottom, $2; Capt. A. Y. McNair, $1; Lieut. N. Hatton, $1; Major Bruce Mills, $1.

STRUGGLE.

Being in business for yourself is not all it's "cracked up to be." There are 1,425,000 stores in America. That's a store for every 76 people, which isn't much in the way of customers. Of course, this includes all sorts of stores and a customer trades in various kinds of shops—food, clothing, books, etc. But, even at that, the retail merchandising field is very overcrowded. It's a lucky grocery that feeds more than 60 or 75 families.

Out of wha tlooks like profits at first glance, come rent, clerk hire, lighting, heating and other expenses.

GANGWAY!

The proposed electrical "super-power system" is discussed intelligently by W. S. Murray, engineer and author of the original government report on super-power. There is much to be said for and against, but not in an editorial of 86 words.

Murray timed his bid for attention a bit late, the baseball season having opened. Said baseball season must be delightedly welcomed by politicians under investigation in Washington, D. C. Who was the humorist who said we Americans take life too seriously?

How The World Waited For The Dreaded Spark

Ten years ago today crowds in every town and city in the world waited the word that would join Germany and Britain in conflict. Crowds like this, shown before the former Kaiser's castle, the "Lustdarten," Berlin, received the news just about the time the humming cables delivered it to the crowd on George street by way of the Examiner bulletin.

THE WORLD GOT NOTHING BY WAR, KAISER AFFIRMS

Three Huge Autocracies Destroyed, Is Summary of Dr. Chas. W. Elliot.

VIEWS OF CELEBRITIES.

All Nations Arming as Fast as They Can, Says Ex-Crown Prince.

NEW YORK, Aug. 4.—The question "What did the world gain from the World War?" is answered in The American Legion Weekly by many distinguished Americans and Europeans, including General Pershing, Maximillian Harden, Sir Arthur W. Currie, Sir Philip Gibbs, Charles W. Eliot, John Maynard Keynes, Samuel Gompers, David Starr Jordan, Hilaire Belloc, General Henry T. Allen, the former Crown Prince and, through a representative, former Kaiser Wilhelm.

Pacifists like Jane Addams and Norman Angell found no positive good in the war, except that it has bred hatred of war. Keynes answered the question with three words, "I don't know." Most of the others had something good to say about the war. Charles W. Eliot, for instance, summarized its results as follows:

"The World War destroyed the huge German, Russian and Austrian autocracies, revived several free nations which those autocracies had crushed or cut into pieces, strengthened the three great powers in which democratic principles have made good progress, and brought them nearer to effective union for promoting liberty, justice and peace throughout the world."

The reply for the Kaiser came from Admiral H. von Rebeur-Paschwitz, who wrote from Doorn:

"In answer to your letter, dated May 31, his Majesty the Emperor tells me to let you know that he regrets not being able to comply with your request. As to the question, 'What did the world gain by World War?' I would think the only possible answer can be, 'Nothing. It lost everything.'"

The reply received from the Crown Prince was as follows:

"The United States entered the war believing to destroy militarism and to make the world free for democracy. The result of the war was that all nations are arming as hard as they can, and what about democracy —just look at the cables from over the world. Dictatorship of some sort or other is the favorite idea. The only good the war did is to show that a nation, not well armed, is powerless and that such a nation gets held from nobody."

Fittest Don't Survive

In his answer David Starr Jordan said the war caused the downfall of three imperial autocracies, the puncture of a pastboard Caesar and the freedom of Alsace-Loraine, though creating half a dozen other misused provinces. He said the war also showed "the certainty that there are no 'fruits of victory' worth their cost the certainty that war brings no 'survival of the fittest—but of those that never fit,' a result which will show itself for generations," and "the certainty that war cheapens or destroys all human values, financial, political, moral spiritual alike."

"The only gain to humanity from the World War, so far as I can see now," wrote Sir Philip Gibbs, "was the inspiration that comes from the supreme valour of youth and its ready sacrifice for ideals higher than self-interest. Perhaps also we have learned that the power of destructive machinery is so prodigious that man kind will destroy itself unless it can limit the areas and occasions of war by a pact of nations for the maintenance of world peace."

Nations Must Find Unity

In his answer Maximilian Harden said the war brought the recognition by a few that the continent must always remain the checkerboard of the British Empire, which is not an integral part of the continent. Therefore the continent can neither recover nor thrive if it does not try to find the way to unity—first of all to conomic unity. It will find such a way in the same manner in which it was found, after an exhausting war, in the time of George Washington in the United States, unless the continent, while at the same time most carefully attending to each national individuality, fails to get rid of the ugly habit of inciting to battle nationalisms and patriotisms (with the weapons of anger, rage and contempt) against each other, like flowers of different colors, kind and fragrance as in flower beds, combining them in a manner so as to produce a colorful garden, bearing the most varied fruits."

Samuel Gompers made the following reply:

"The world gained as a result of the great war a freedom from the menace of organized militarist imperialism with out which all peoples sooner or later would have been enchained in bondage and vassalage. Democracy is in the ascendancy, the dominant form of government. The tremendous meaning of that achievement will be more understood as time passes .The victory was magnificent, the cause worthy of all that we gave and more. And, permit me to add, I have no more consideration of those who denounced that cause and demean the effort now than I had while the struggle was on."

Sir Arthur Currie

Sir Arthur W. Currie, the last Commander-in-Chief, of the Canadian expeditionary forces, said:

"By the World War we gained a truer appreciation and a better realization of war's unspeakable waste, its dreadful hardships, its cruel slaughter and its aftermath of loneliness, sorrow and broken hearts. We now know that as a means of solving the world's problems and removing international discord war is a delusion and a lie."

Hilaire Belloc, English historian and student of military science, said

"The world gained by the great war a demonstration in practice that the atheist doctrine and tradition of which Prussia hwas been the increasingly successful exponent for 150 years would ultimately prove weaker than the culture of Christendom."

Jane Adams ,social worker, of Chicago, said:

"I, a revelation of what modern war is, when systematic propaganda arouse world-wide hate and when the latest methods of industrial efficiency achieve the maximum of slaughter and destruction; 2, among the living, a growing determination to abolish war for the sake of those who gave their lives to end it."

First Casualty Report

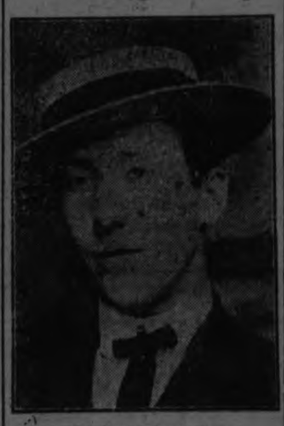

PETER VICTOR,

whom the first casualty telegraph to Peterborough announced to be wounded. He was with the Second Battalion.

"England Must Consider This Crisis from the Viewpoint Of British Honor And Obligation Belgium Has Made A Supreme Appeal to England To Safeguard Belgian Integrity." Sir Edward Grey August 4, 1914.

LITTLE OF EVERYTHING

STUMPED.

In a recent week, with business supposed to be dull, the United States bank clearings totalled $87 for every $80 of bank checks sent through the clearing houses in the corresponding week of last year—when times were booming.

People haven't been spending more than in 1923. They haven't been on any orgy of paying bills. Prices haven't been higher to show up in the form of inflated clearings.

If you can explain the gain step to the head of the class. The busines experts are stumped.

TAXED.

Groans from railroads because they paid national and state taxes of over $900,000 a day in 1923, or three times as much as before the war.

The railroads don't really pay this. The public pays. Railroads are simply collectors for Uncle Sam and the states. This is the fly in the ointment, to critics who delight to have the roads heavily taxed.

SCARED.

All past records are being broken in the amount of life insurance taken out by the American people. So far this year over a fifth more life insurance had been written than in 1923, when a new record was hung up. If the rate continues, the 1924 total of new policies will be 11 billion dollars.

There was a time when this would have indicated 11 billion dollars of fear. Now it represents 11 billions of sensible investment—the surest and easiest way to save.

ADJUSTABLE TUBE

Eiffel Tower broadcasting station at Paris is experimenting with a new kind of vacuum tube which can be taken apart for repairs and adjustment. The tube is the invention of Prof. F. Holweck of the Institute de Radium.

To Dam Niagara and Save the Falls

Amazing "Surgical Operation" by Engineers to Check the Formation of a Gigantic "Cancer" Cavity in the Center of the Great Horseshoe

Engineer's Diagram Showing Work to Be Done to Save Niagara.

Horseshoe Falls in All Its Sublime Beauty. Arrow Points to Rapidly Increasing Cleft.

The Majestic American Falls, Which Are Slowly Being Deprived of Their Picturesqueness Through the Divergence of Water to Horseshoe Falls.

NIAGARA FALLS has a "broken heart," and only a "surgical operation" can save the greatest waterfall on the face of the earth from complete destruction.

Plans are now under way to perform this "operation." They include one of the most remarkable engineering feats ever conceived—not the least amazing of which is the damming of the turbulent torrent to permit carrying on the difficult undertaking and thus save the Falls.

The "heart" of Niagara is the center of the celebrated Horseshoe Falls. Over this central point, the greatest volume of water naturally pours.

For thousands of centuries the current of Niagara has been gnawing at the brink of the chasm over which the waters flow. In the beginning of things, this brink was probably miles below the present location of the Falls. The banks of the Niagara river and the floor, as well as the wall which forms the Falls, is of limestone and shale.

During the past sixty-three years, the current of Niagara has gnawed away the brink over which it tumbles for a distance of 335 feet, or at the rate of more than five feet each year. And the Falls, according to the statisticians, is 25,000 years old! It dates back to the glacial period.

For centuries and centuries the brink was apparently eaten away on a straight line, so that the Falls receded evenly from shore to shore. Then, slowly but surely a "heart" began to form in the center. It may have been started by dislodgement of a great boulder; or perhaps a crevice was worn in the center of the Falls.

As this cancerous cavity grew and grew, the current of the stream changed. Great quantities of water, which should have gone over the American Falls, as it did in the old days, was diverted from that course and added to the already congested channel leading over the Horseshoe Falls. This naturally added to the force of the cataract and the gnawing at the heart of the Falls was increased.

There could be but one outcome to all of this. The American Falls would eventually practically disappear, the waters being shunted off over the Horseshoe Falls. Meantime, the accumulating volume of water plunging over the latter would eat more rapidly into the crevice already formed, until the brink, and, with it, the Falls, would disappear. That would be the end of Niagara.

The possibilities of such a disaster were appreciated by the late President Roosevelt, and as early as 1905 he undertook steps that would bring an end to the ravages of the current. But, although President Taft continued the efforts that his predecessor had started, they fell by the wayside. Nothing was done, and the gnawing away of the center of the Falls continued.

Recently the matter was brought up again by Representative Theodore Burton, of Ohio. He called attention to the fact that unless something was done at once Niagara Falls, the chief attraction to visitors from abroad to America, would be a thing of the past.

The American Civic Association, the International Waterways Commission and the Canadian Minister of Public Works joined forces in an effort to save Niagara from eating itself away. As a result of their combined efforts, work will be started soon on what will be one of the most unique engineering feats in history—really an "operation" to save the life of the Falls.

The first thing that will have to be done is to make it possible to get at the seat of the trouble. Imagine working on the center of Niagara Falls, over which no more than half a dozen persons—and these encased in steel-lined barrels—have ever passed!

This first step will be the placing of a break-water across the Niagara river, just above the Falls. Ordinarily that would not be a difficult task. But Niagara is different from all other streams. The current above the Falls is so swift as to almost preclude the possibility of building a breakwater. But all things are possible in an undertaking of this kind.

Barges filled with concrete and stone will be sent out into the stream until a pontoon bridge has been formed. Then these barges will be sunk. Working from this anchorage, the break-water will be fashioned. It will be built in such shape that the great volume of water that now passes over the Horseshoe Falls will be diverted in such a manner that most of it will temporarily be forced over the American Falls. What will continue to pass over the Horseshoe Falls will be divided into two streams, one on either side of the great cavity, leaving the latter dry for the workmen.

Then they will start to fill in the great cavity that has been created by nature's tremendous force. Their work will resemble as much as anything else the filling of a gigantic tooth. First, I-beams of steel will be driven into the stone, after the bottom of the cavity has been leveled off. These I-beams will be connected by steel staples and the intervening space will be filled in with concrete. There will be row after row of this combination of steel and concrete until the top has been reached, and the whole of the cavity filled.

When this work has been finished, there will have been formed a filling of steel and concrete that will be practically indestructible, and should last to eternity.

But before any of this work can be started, there is something else that will have to be done. Within recent years some of Niagara's surplus power has been used for commercial purposes. Below the Horseshoe Falls is a power house which generates current for public utilities not only in Niagara Falls, but in Buffalo and other places within a radius of fifty miles. The power house consumes the energy of 15,000 cubic feet of water as it plunges over the brink. This may seem an enormous quantity. But the total overflow of water at Niagara at mean stage is 220,000 cubic feet a second, and at its lowest stage 176,000 cubic feet a second. So that the 15,000 cubic feet does not amount to so much. In fact, Congress has already given its consent for the use of the energy of 28,500 cubic feet of water as they pass over the brink, for commercial purposes.

Some provision, however, will have to be made for a swift current of water in order that the power house and the public utilities be kept in operation. To take care of that, a gigantic aqueduct will be built from a point just above the pontoon bridge to a point at the bottom of the Falls and which will not only convey the water, but give it the same drop as it now has. This aqueduct will be constructed of reinforced concrete, in sections six feet long and six feet high.

After all the work has been completed, the pontoon break-water will be removed, and the quantity of water from the Niagara river will be allowed to go over the Horseshoe Falls as Nature originally intended it should. Then the aqueduct will be removed and the power house supplied with its current as it now is.

Not only will the Horseshoe Falls be protected for all time by this remarkable operation, but its beauty will be increased. It will also have a beneficial effect upon the American Falls, for it will compel the quantity of water that originally went over it to return to that course.

Several years will be required for the completion of the work that will save Niagara Falls to posterity. The expense, which will amount to millions of dollars, will be divided between the United States and the Canadian governments.

Sectional View of Temporary Dam, a Series of Which Are to Be Thrown Across the River Above Horseshoe Falls.

Map of Niagara, Showing How Dam Is to Be Built to Temporarily Stop Flow of Water.

Copyright, 1924, by International Feature Service, Inc. Great Britain Rights Reserved.

LURING LIPS
INVITING EYES
She just want a good time and she has to have a boy to take her out, hasn't she?
AND THEN--
the day come when she finds that if you play with fire you'll, at least, be--scorched.

STARTS TODAY

Capitol Entertainment

More Gorgeously Gowned Than Ever

Gloria Swanson

WITH Tom Moore

in "MANHANDLED"

Stan Laurel Comedy

RUTH AND HORNSBY RETAIN LEAD IN MAJOR LEAGUE BATTING RACES

Yankee Slugger Holds Slight Margin Over Archdeacon of White Sox, But St. Louis Star Has Big Advantage Over Nearest Rival.

Babe Ruth of the Yankees continued to reign on the throne as the leading batsman of the American League through the week which ended with Thursday's games, according to the latest unofficial averages. Ruth now has a mark of .389 and is a scant three percentage points ahead of his nearest rival, Archdeacon of the White Sox, who is pressing closely on the heels of the Yankee slugger. Falk of the White Six, is in third place with a mark of .379, followed by Goslin, of the Senators with .344 and Sheely of the White Six with the same mark.

Leaders in other phases of the play follow:

Most runs scored— Ruth, New York, 102.

Most hits—Cobb, Detroit, 134.

Most two-base hits — Heilmann, Detroit, 31.

Most three-base hits — Goslin, Washington, 12.

Most home runs — Ruth, New York, 33.

Most stolen bases—Collins, Chicago, 30.

Leading pitcher—Holloway, Detroit, nine victories, two defeats; percentage, .818.

The unofficial averages, including Thursday's games, follow:

Rogers Hornsby of the St. Louis Cardinals continued to show the way to the batsmen of the National League during the week which came to a close with Thursday's games, according to the latest unofficial figures. The St. Louis star is not only at the top of the list, but he has such a wide margin that he seems well on his way to another championship. Hornsby has a mark of .412, while the nearest competitor for the honors is Cuyler of the Pirates, who has a mark of .379. Wheat of the Robins is third with .375. Fournier of Brooklyn, is fourth with .349 and Roush of the Reds is fifth with .348.

Following are the leaders in other phases of the play:

Most runs scored—Frisch, New York, 76.

Most base hits — Hornsby, St. Louis, 148.

Most two-base hits—Kelly, New York, 28.

Most three-base hits—Roush, Cincinnati, 15.

Most home runs— Fournier, of Brooklyn, 22.

Most stolen bases—Carey, Pittsburgh, 24.

Leading pitcher—Vance, Brooklyn, 16 victories, 4 defeats. Percentage .800.

MACKEYS AND COGS TO MEET

First Game of Championship Series Next Friday Evening.

Cognawagas and Mackey's Bread will play home-and-home games and a third game if necessary to decide the championship of the East Peterborough League.

The first game will be played next with Mackey's the home team, Friday evening at Exhibition Park.

The second game is scheduled for Wednesday of next week.

An effort will be made to have Ed. LeBarr and Bob Ross umpire the series.

George Street and the Cogs will play a postponed game to-night.

Cogs hold first place, with Mackey's in second position. The decision to have the first and second teams play a series for the championship was reached by the league some weeks ago when the schedule was revised.

SUSPECTS ARRESTED.

CALGARY, Alta., August 4 (Canadian Press). — Wanted in connection with bank robberies of Onway and Millet, Alberta, where about $3,000 was stolen, Albert Jeeves alias Al. Davis, 28, and Joe Cuthbert, 27, were arrested here on Saturday.

REGENT
The Coolest Spot in Town
THE SHEPHERD KING
From the great Stage Success by WRIGHT LORIMER and ARNOLD REEVES.
ADVENTURE
TRAVEL
ROMANCE
DRAMA
Story of world's most famous set in the shadow of the Pyramids, where kingdoms were pawned for hearts — staged in Egypt and the Holy Land.
—Serial—
"THE WAY OF A MAN"
—COMEDY—
POPULAR PRICES.
MATINEE DAILY.
Doors Open - - - 7.30

RACE TRACK CLOSES.

Devonshire Abruptly Shut Gates To Avoid Losses.

WINDSOR, Ont., Aug. 4. — Grand Circuit racing at Devonshire came to an end Saturday when the management declared the six-day meet off at the end of the third day's programme. The reason given for closing the meeting was that those in charge did not wish to shoulder the additional loss that they believed would entail if continued.

The attendance was good, but it was not a profitable crowd, and while entries were plentiful, starters were few, it was stated.

DEMPSEY UNBOOKED

Manager Has Given Up Hope of Fight This Year.

LOS ANGELES, Calif., Aug. 3. —William Harrison Dempsey, the heavyweight boxing champion of the world, will not defend his title in a bout this year, it is announced here by Jack Kearns, the champion's manager.

"There isn't a chance for Dempsey to fight before next summer," said Kearns. "We have given up all hopes of a fight with anyone. We want too much money for anyone to back a show unless it be Firpo or Wills and it is getting too late in the year to consider such a possibility, especially with Firpo and Wills slated to fight next month."

DIED AFTER BRAWL

Farmer Near Edmonton Shot During Quarrel and Drinking Bout.

EDMONTON, Alta., August 4 (Canadian Press). — Emile Guse, a farmer of the Roselea district, shot in the right leg during a quarrel following a drinking bout, died in the hospital here on Saturday after attempts to save his life by amputating the member proved unavailing.

Tom Pearson, a neighbouring farmer, is in custody of the Provincial Police at Edmonton, committed on a charge of shooting to cause grievous bodily harm.

STRIBBLING SIGNS

MACON, Ga., Aug. 3.— W. L. ("Young") Stribling, the George schoolboy boxing sensation, has signed to meet Paul Berlenbach, New York light heavyweight, in a six round bout in New York City August 27, according to an announcement here by "Pa" Stribling, father of the Georgian fighter and his manager.

DE LAVAL LOST TO LOCAL C. C.

Cricket Club Won By 5 Wickets After Very Close and Exciting Contest.

GOOD MATCH.

The De Laval and Peterboro Cricket Clubs met at the Exhibition grounds on Saturday afternoon and a good game resulted in a win by the latter by five wickets. Peterboro Club won the toss and opened their innings with Manning and Kingsford with only 5 runs scored, Kingsford was easily run out through a misunderstanding between the batsmen. Foster followed in and made some nice hits but was unfortunately struck on the leg by a rising ball, which practically put him out of the game for the balance of the afternoon. Manning was bowled with the total at seven. Thorpe and Stuart then came together and batted steadily until Thorpe was bowled by a good ball from F. Dyer after making 13 runs; Stuart left soon after, being run out on a close decision. The rest of the batsmen did not add many more runs and the inning closed for 46, F. Dyer taking 5 wickets and R. Dyer taking 2 wickets.

The DeLaval opened disastrously. Cutmore and Pirie being dismissed before a man had been scored, the first named being bowled by Coleman and Pirie being bowled by Thorpe. Frank Dyer soon scored 7 runs before being bowled.

R. Dyer scored a very useful 11 before being dismissed. The remaining batsmen all failed, and the total score only amounted to 21 runs, Thorpe taking 6 wickets for 7 runs, and Coleman 4 wickets for 13 runs. This was the latter's first game this season and his initial showing was excellent.

The captains of each team decided to play a second innings and the De Laval batted again and did better, R. Dyer being top scorer with 11 runs, while Abrahams, Malsch and Griffin all made useful scores, the innings closing for 49 runs.

Thorpe took 4 wickets for 20 runs, Manning 2 wickets for 14 runs and Coleman 2 wickets for 12 runs.

Peterboro Club needed 25 runs to win with about ½ an hour to play. These runs were got for the loss of 5 men, leaving them victorious by 5 wickets.

Peterboro C. C.

1st innings:

Manning b F. Dyer	4
Kingsford run out	0
Foster run out	10
Thorpe (Capt.) b F. Dyer	13
Stuart run out	5
Coleman G., b F. Dyer	5
Duggan b F. Dyer	0
Johnson b F. Dyer	0
Johnson b F. Dyer	0
Rigby b F. Dyer	0
Ryland not out	2
Berwick b R. Dyer	3
Extras	4
Total	46

2nd innings:

Manning b F. Dyer	5
Kingsford b R. Dyer	7
Thorpe b F. Dyer	0
Rigby b R. Dyer	7
Stuart b F. Dyer	2
Ryland not out	1
Duggan not out	1
Extras	2
Total for 5 wicekts	25

De Laval C. C.

1st innings:

Cutmore b Coleman	0
Pirie b Thorpe	0
F. Dyer (Capt.) b Coleman	7
Robinson b Thorpe	0
R. Dyer b Thorpe	11
Nicholls b Thorpe	0
Malsch b Thorpe	0
Griffin c Thorpe b Coleman	0
Whiteside b Coleman	2
Imming b Thorpe	0
Abraham not out	0
Extras	1
Total	21

2nd innings:

Cutmore b Thorpe	0
Pirie run out	0
F. Dyer .B. Maning	2
R. Dyer b Thorpe	11
Abraham b Manning	10
Nicholls b Coleman	7
Malsch b Thorpe	8
Griffin b Thorpe	6
Whiteside not out	1
Imming c Thorpe b Coleman	1
Robinson did not bat	
Extras	4
Total	49

A Model Farm Kitchen will be one of the features of the Women's Building at the Canadian National Exhibition. Women visitors will be particularly interested in the demonstrations of various kinds daily.

EARN MONEY TO GET ITS WORTH OUT OF LIVING

The Wheelbarrow is the Most Wonderful Machine Ever Invented, Says Speaker.

ECONOMIC EQUITY.

Splendidly Inspiring Addresses at Chautouqua by Dr. Daniel Fox, of California.

"The most wonderful machine ever invented was the wheelbarrow. Why is it that a man who begins within the handles of the wheelbarrow develops a carrying ability and a ballast and a reserve power that the boy doesn't get who begins with a six-cylinder self-starter? I wouldn't mind being a millionaire myself. Honestly, now, would you? But one real objection I have to some of the rich is that they make all they can and they can all they make and then when the children open the can, some of them get a bad case of ptomaine poisoning."

Dr. Daniel Fox of Pasadena, California, the initial speaker at the big Chautauqua tent on Saturday evening, held his audience with his lecture on "Anglo-Saxon Ideals". An elderly man, with a lifetime of experience as a minister of the Gospel behind him, with a fluent manner of speaking punctuated by unexpected bits of scintillating humour, and copiously interlarded with apt and pithy illustrations, his address on Saturday evening and the one delivered by him last night on "The Philosophy of Common Sense", were splendid discourses. If the programme of the opening day is an earnest of what may be expected for the remainder of the 1924 Dominion Redpath Chautauqua course it will be one of the best of these courses yet heard in the city. The committee of men in charge is extending the time limit for the sale of season tickets so as to allow others to take advantage of the opportunity of procuring them.

Commencing his address on "Anglo-Saxon ideals" with a reference to the difference in speech and color in the races of the world, and the obligation devolving on the white man to lead the van, Dr. Fox said; "As the sailor comes safe into port when he sails by the stars, so the soul of man keeps face to face with his destiny when he cherishes a great ideal."

"The element of economic equity must be the foundation. Consider the case of Cornelius Vanderbilt, who, when he died, left behind him a fortune of one hundred and eighty millions of dollars. Do you know that if Adam had begun to live six thousand years ago and had worked for three hundred days in the year ever since, and had been paid $100 a day for his labour, it would have taken him every minute of that time to amass the same amount of money? Men aren't equal, you know They never have been and they never will be. But no man knows the value of a dollar until he works for it and earns it. World leaders do not often come from the palaces of the millionaire. They come from the crofter's cottage and from the wilderness up from the wilderness to the stars. It appears as if it were an advantage to have no advantage in life, and that the secret of success lies in a handicap. The upward march on the stairway of the ages has been kept bright by the shoes of honest toil, while the shoes of wealth slide to the botttom. But in a country with the enormous resources of coal and wheat and wool that we have, do you think it is a good programme of economic equity to let honest people shiver on the brink? I have been up in Alberta and I have seen men and women who did pioneer work there for the past twenty-five years turn away from their farms in despair because they were so heavily mortgaged that there was no hope of ever retrieving them again."

Industry and thrift were also needed, declared the speaker. "Laziness in a man may be incurable, but I have known a second wife to help a lot." "According to Roger Babson, the statistician, we are loafing forty per cent. He says that if we were to close forty per cent. of our factories, and have the remainder do the remaining sixty per cent of work the present output would be maintained. We must be thrifty and we must be willing to give fair play to our fellow-creatures."

The speaker paid a glowing tribute to the organizing genius and the career of Henry Ford, and went on to emphasize the necessity of allowing a boy to choose his own vocation in life, "for, when you find a man who is in love with his job, you find a happy man."

Education, he asserted, "is making up the deficiency between the boy as he is and the man as he should be. And we should strive to recognize things in their right relations. Just as jam on bread is food, while jam on the face of a boy is dirt, so dirt in the material realm is ignorance in the mental realm and sin in the spiritual."

"Have you sold yourself to yourself? If you were a doctor, and conditions were reversed, would you take your own medicine, if a merchant, would you buy your own goods over the counter, and pay the price you are asking for them if a teacher, would you pay yourself the same money for the lessons you give, and if a preacher, would you come twice to church on Sunday to hear yourself preach? Have we sold ourselves to ourselves, or have we over-capitalized ourselves?"

"It is a wonderful age of mechanical progress that we are living in, but are we building men big enough for the machines we make. Are we living up to the ideals that we led the boys who went to war to believe that they were dying for? Men have always associated patriotism with war. But just as the world has outgrown and discarded the ideas of witchcraft, and slavery, and duelling, so I believe it will discard in time the idea of war as a solution of the difficulties of the world. And I believe, too, that if you are going to conscript men to fight for their country, you should conscript the dollars and the iron and the wheat that make the sinews of war, and you should prevent the making of fortunes from a war."

Crowded on Sunday.

On Saturday evening, about three hundred people were in attendance. Last evening, the tent was filled almost to capacity, with over seven hundred people gathered together under the auspices of the Rotary and Kiwanis Clubs of the city, the collection taken up going to the work among crippled and under-privileged children carried on by the two clubs, and the extra night's programme generously given by the Chautauqua people to further the good work.

Last evening, Dr. Fox spoke again on "The Philosophy of Common-Sense." He took as his "test" a verse of Henry Van Dyke's "Think without confusion clearly; Love thy fellow man sincerely; Act from honest motives purely; Trust in God and Heaven securely," supplementing it with Emerson's definition of culture as being derived from books, conversation, travel and meditation, and St. Paul's advice to Timothy, to "stir up the gift of God within thee."

"The real basis of commercial success is clear thinking," said the lecturer, instancing the case of the men who had made fortunes from such simple things as replacing the old-fashioned troublesome shoe-lace on boys' and men's boots with the handier hooks, the invention of a better type of shoe polish, and the harnessing of Niagara's electrical power to turn the wheels of industry.

"Piece out with love the strength we somehow seem to lack," was the thought behind the dramatic illustration with which the speaker illustrated his second point. "But there are two kinds of love. One sweetens the heart and the other softens the brain. You have to be careful, Pollyanna is a good character, up to a certain point."

"Think, love, act and trust. There you have the four points of the compass of life." Dr. Fox referred to an experience of his own with a camping party of Boy Scouts in California, and instanced the method of the Rotary Club there is organizing the project, when each boy was required to earn a certain portion of his holiday expenses. "What a boy gets for nothing he will not appreciate."

"Trust in God and Heaven securely." Instancing the wonderful qualities evidenced in the steady upward growth of a tree, the ingenuity of the comb-building bee and the house building wasp, the bridge of the spider and the dam of the beaver, he said "you don't feel that way about the works of man. Genius is not evidenced in the acts of a man who goes about forgetting his obligations and his duties. I know a man who can speak fluently in seven different languages, but he can't work in any of them and his wife has to support him. Genius lies in turning the common things of life to account, and if you think, and love, and act and trust, you have the philosophy of common sense."

On Saturday afternoon, when the introductory exercises were given, on Saturday evening, and during last evening, a pleasing feature of the programme was the excellent music, both instrumental and vocal of the Dunbar Male Quartet and Bell Ringers. Four young men gave a demonstration of their skill in bell-ringing that brought them plenty of applause and much appreciative comment. Their collection of sweet-toned bell, one, the largest weighing twenty-five pounds, and the collection including the original bells of the quartet of a century back Dunbar Quartet, were played in splendid style, the novel music, with its seldom-heard cadences, proving a popular portion of the entertainment. Their Saturday evening programme included an Evening Bell number, with a second offering in a very tuneful rendition of "A Sunday Morning in London", in which Big Ben's summons, the chimes of the House of Parliament, and several hymns, were included and a setting of "Onward, Christian Soldiers." Last evening, several of these selections were repeated, also a pretty rendition of the "Adeste Fidelis." Their vocal numbers "Sunset" and "That Old Gang of Mine", were also much enjoyed, and one member of the quartet evoked much laughter with his monologue in an "old squire" outfit, made realistic by a few well-applied pieces of make-up.

H. L. Rockwood is the manager of this years' Chautauqua course.

Three mornings of the week are devoted exclusively to entertainments for the children, with different artists each day. This evening's entertainment promises to be very good with the Betty Booth Concert Company, and Sidney Landon, in an Impersonative Revue of Great Literary Masters. To-morrow evening, a play "Six Cylinder Love" will be staged, and in the afternoon, J. Smith Damron gives an entertainment-demonstration, "The Potter and the Clay".

BORG BREAKS RECORD.

LONDON, August 4 (Canadian Press). — Arne Borg, the Swedish swimming champion, yesterday broke the world's 1,000 yards swimming record, says a despatch to the Exchange Telegraph from Copenhagen.

Borg made the distance in 12 minutes 20 4-5 seconds.

The old record, 12 minutes 44 3-5 seconds, was held by Norman Ross, of Chicago.

No change has been made in the admission price to the Canadian National Exhibition since 1879 when a dollar was worth three times its present value.

THEATRES

AT THE REGENT.

"THE SHEPHEERD KING" BRINGS DESERT ROMANCE TO THE SCREEN.

Fox Production Taken Before Pyramids Opens to Appreciative House Here.

Few picture spectacles, elaborate as they come these days, contain more grandeur than the William Fox production of 'The Shepherd King,' from the W. A. Brady stage success by Wright Lorimer and Arnold Reeves, which opens at the Regent Theatre to-night.

J. Gordon Edwards, who directed the picture, went to Egypt for his settings. There, with Violet Mersereau playing the leading feminine role, that of the Princess Michal, he hired 5,000 desert Arabs, 500 camels and as many donkeys, to support the scenes on the yellow sands in which a continetnal cast lends notable support. This cast, by the way, is the same which made "Nero," also a product directed by Mr. Edwards.

The splendor of the pyramids, the enigma of the sphinx, the beauty of an earlier day romance, combined with the thrilling scenes of desert battle, make a picture which held the audience and brought only praise.

Nerio Bernardi, as David, the Shepherd King, plays a glorious part with remarkable fidelity to the character. Others of the cast do equally well and the work of Miss Mersereau, as the youngest daughter of Saul, who becomes the bride of the shepherd king, is beyond anything she has attempted, successful as her efforts have been.

The picture was more than a year in the making and Mr. Edwards brought back a finished product which carries its audience into the desert of the Holy Lands, where Moses led the Children of Israel from Egypt.

THE REGENT. THE CAST.

David, the Shepherd King—Nerio Bernardi.

Saul, King of Israel—Guido Trento.

Princess Merab, Elder daughter of Saul—Edy Darclea.

Princess Michal, Younger daughter of Saul, Violet Mersereau.

Jonathan, Son of Saul—Ferruccio Biancini.

Jesse, Father of David—Ernesto Tranquili.

His Wife—Isabella de Lizaso.

Adora, David's Adopted Sister — Virginia Lucchetti.

Samuel, Judge of Israel—Adriano Bocanera.

Doeg, General in King Saul's army —Allessandro Salvini.

Omah, a Traitor—Amerigo Di Giorgio.

Goliath, the Giant of the Philistines—Samuel Belestra.

Abimelech, a priest—Eduardo Belsamo.

An Egyptian—Gordon McEdward.

IN THE SHEPHERD KING.

AT THE ROYAL.

FUNNIEST COMEDY OF YEAR, "GALLOPING FISH," AT ROYAL

A caricature makeup is a hindrance and not an aid to "putting over" real comedy on the screen, declares Louise Fazenda, who plays a leading role in "The Galloping Fish." Thomas H. Ince's comedy special just released by First National which is running at the Royal Theatre.

Louise Fazenda, wearing topsy pig-tails, too-brief gingham dresses and ridiculous hats, giggled her way into the heart of screen audiences many years ago. But that sort of laugh-provoking is not art, declares the comedienne seriously. In the new Ince production she has her first opportunity to be funny and beautiful at the same time. Fazenda "fans" declare that as the "Diving Venus" she is funnier than in any previous characterization. And certainly she proves that she has a face and figure that any of the acknowledged silver sheet beauties might envy.

There is an all star cast aiding and abetting Miss Fazenda in her comedy efforts in the Ince laugh special. Syd Chaplin, as a timid little newly-wed who becomes entangled with "Venus" after his first quarrel with his bride, and Ford Sterling as the manager-fiance of the beautiful diving girl keep the ball rolling through seven reels of fast and furious fun.

In spite of the big league opposition, however, the trained seal is always to the fore in collecting laughs. "Freddie" is the first of the fish family to reach the heights of stardom, but he "does his stuff" so well that he has opened the way for others of the seal tribe to attain film glory.

"The Galloping Fish" was directed by Del Andrews, who megaphoned the steeplechase scenes of "The Hottentot." Ince's comedy hit of last season. A flood and spectacular underwater shots furnish thrills with the laughs.

"EXCITEMENT" AT ROYAL THURSDAY FULL OF PEP.

Laura La Plante's first starring vehicle, "Excitement," showing at the Royal Theatre Thursday, lives up to its title throughout, because of its incessant run of thrills.

You can't come to the Royal Theatre and expect to steal a little sleep, because Miss La Plante's initial offering is a real sandman cheater.

The picture relates the life of a girl whose daily routine was crowded with all kinds of excitement from fox hunting and motor cycle riding to daring airplane manoeuvres. Director Robert Hill sought Al Wilson, the daring aviator. He "borrowed" Wilson for two days and it certainly was a good "debt" Hill incurred.

Miss La Plante is supported by Bert Roach, Edward Hearn, William Welsh, Rose Sedan, Albert Hart and Frances Raymond.

THREE DAYS OF THRILLS, CHILLS, SPILLS!
THE FUNNIEST SHOW WE'VE HAD THIS SEASON!

ROYAL

NOW AT 2.30 AND 8 P.M.

Twice as funny as "The Hottentot," and entirely different from anything you have seen before!

ADDED
Ligo Conely
in
"Wedding Showers"

ADDED
Extra
Comedy
"Cave Inn"
Novelty
Travelog.

COMING
LAURA
La PLANTE
in
'Excitement'

GALLOPING FISH

COMING
BUSTER
KEATON
in
'Sherlock Jr.'

AT THE CAPITOL.

OUR GLORIA GONE? NOT BY A LONG SHOT. SEE "MANHANDLED."

Screen Star Very Much Alive In New Paramount Film at the Rialto.

If you are one of the millions who have loaned an ear recently to the mysteriously recurrent rumors of Gloria Swanson's demise, we say, yea beseech you, to take a trip down to the Capital Theatre next Monday, Tuesday and Wednesday and see "Manhandled." Gloria's latest production for Paramount. And if after that you still think Gloria's a dead one, then we say that she never was alive.

But we admit ourselves that it is a different Gloria Swanson you see on the screen at the Capital. That is, different as far as picture characterizations are concerned. She's the liveliest person you ever saw in your life in this Allan Dwan production, an adaptation from Arthur Stringer's Saturday Evening Post story by that name.

Here's a picture with a climax as sensational as its title—a story of a salesgirl in a big New York department store, who is out for a good time, willing to receive everything but give nothing in return. She falls in with men who misjudge her—misinterpret her idea of a good time, manhandle here and then — the girl comes around to her right senses with a bang, realizes what, unwittingly, she had almost brought upon herself and goes back to the safe and sane life, happy in the love of an honest-to-goodness sweetheart. He may not have jewels and a car to offer her, but she's seen the rest and knows when she's got the best.

Tom Moore is Miss Swanson's leading man in "Manhandled." Others in the cast are Frank Morgan, Ian Keith, Paul McAllister and Lilyan Tashman.

PRISON FOR FRAUD

Hindu in Calgary Posed as Provincial Liquor Officer.

CALGARY, Alta., August 4 (Canadian Press). — Three months' imprisonment was the punishment handed out to Hamel Khan, a Hindu, in Court on Saturday when the was convicted on a charge of false pretences. He secured $10.00 from Inspector Brankley, of the Provincial Police, when he falsely represented himself as an officer of the Provincial Liquor Enforcement Branch, of which at one time he was a member.

MANIAC STARTED FIVE BIG FIRES

Burned to Death an Aged Woman and Young Man While Detectives Sought Him.

NEW YORK, Aug. 4.—(Canadian Press). — Playing his murderous game while scores of detectives hunted for him, a fire maniac started five blazes in an apartment house between West 103rd Street and Columbus Circle yesterday morning, burning to death an aged woman and young man, injuring others, rendering many families homeless, and terrorizing a section of the city so that thousands dressed and left their apartments before daybreak.

By the time the third incendiary fire had been started, hundreds of policemen and volunteers were searching for the man who takes mad delight in horrors of night fires in crowded tenaments. Apparently glorying in added excitement of matching his wits against the police, the lunatic started two more fires. He started four of them in the cellars and one in the hallway of a top floor.

CLEANING FLOORS.

Crude petroleum can be used to cleanse floors that have been painted, varnished, or oiled.

NO TIME TO HUNT for a doctor or drug store when suddenly seized with agonizing intestinal cramps, deadly nausea and prostrating diarrhoea.
CHAMBERLAIN'S
COLIC and DIARRHOEA REMEDY
gives instant warmth, comfort and ease from pain. Never fails.

HOLLYHOCK HAS GARDEN VALUES

Artists Seldom Paint Scene Without Using Tallest Flowers.

FROM BACKGROUND.

The decorative values of the hollyhock are well recognized by artists. Seldom does one paint a garden scene without using the tallest of flowers. Among gardeners, the hollyhock seems to be valued less highly than it might be. As a cut flower it fails, but as a border plant it is beautiful, imposing, and comes at a time when its beauty is much needed.

Where the brightest red varieties are grown in a crowded clump in the sunniest and dustiest spot in the front yard, the hollyhock cannot be said to add greatly to the comfort of the observer. But the beautiful white and pink varieties with occasional crimsons, grown in the garden border against a background of dark green, make a picture which can seldom be excelled. The salmon pink single hollyhock is one of the finest colors in any flower available to the gardener. So-called black varieties in both the single and double types are really dark reds, very unusual and effective.

Blue is Missing.

Blue is missing in this flower, but it is now blossoming with the last of the blue delphiniums, which alone rival it in height. White hollyhocks should be planted liberally to bring out the colors of other varieties. An occasional red among the white, or towering above a belt of white phlox, will be appreciated, I think even by those who look upon red as a color outlaw.

Hollyhocks are very easy to grow from seed. The single varieties are very hardy and plants will last for years. The double varieties are less hardy, but both types reproduce so readily from dropped seed that a plantation once well established will multiply fast. The chief danger to guard against is overcrowding. The plants should be thinned out each spring. A very rich soil, liberally fertilized, is appreciated.

Borers and caterpillars attack this plant occasionally, but their ravages are seldom serious. Its greatest enemy is the hollyhock rust which cannot be cured, but may be checked by spraying the plant with bordeaux mixture.

Mixture is Suggested.

While many colors have been selected, and may be obtained separately, a mixture of hollyhocks will give a great many colors as yet unselected, from which one may make his own selections, where a striking variety is found. The color range is from the darkest reds to white, through many tones of pink, with only an occasional lemon yellow for variety.

A strain known as Allegheny mixed has a large percentage of fringed flowers, and bears two to four buds at the base of each leaf. It includes single, double and semi-double flowers.

Seeds may be sown now, with good promise of flowers next year. The seedlings are very hardy and seldom require protection over winter.

MILLBROOK HOLDS CROP COMPETITION

Harold Tate, of Millbrook, R. R. 1, Is First With 93 Points For Fall Wheat.

The standing field crop competition under the auspices of the Millbrook Agricultural Society, is as follows:

1 Harold Tate, Millbrook, R.R. 1, O.A.C. 104, 93 points.

2 William Francey, Millbrook, Dawson's G. Chaff, 92 points.

3 Robert McCamus, Ida, Dawson's G. Chaff, 91¼ points.

4 George Bonner, Millbrook, Dawson's G. Chaff, 91 points.

5 James Whittinton, South Monaghan, Dawson's G. Chaff, 90 points.

6 T. A. Kelly, Frazerville, Dawson's G. Chaff, 89¼ points.

7 W. R. N. Staple, Ida, Dawson's G. Chaff, 87 points.

Judge, William Hickson, Bobcaygeon.

J. N. McGill, Secretary, Millbrook.

GLOVE SPLAIN

Plainer styles of gloves are much better style than elaborately embroidered or cut ones. White gloves the rarely seen except with the tailored suit.

Petes Trounce Ponies - C. G. E. Blank Cobourg C. N. R. - Detroit Lead League

PETES REGISTER FIFTH VICTORY IN SUCCESSION

Defeat Ponies Saturday 4-1 and Are Chasing Belleville Hard.

TAKE AN EARLY LEAD.

Nick Gallagher For Four in First Two Frames and Easily Hold the Margin.

Keeping up their strenuous drive to get into the Central League play off by winning the second half title the Petes won their fifth game in a row and incidentally made a clean sweep of the Kingston series by beating the Ponies 4 runs to 1 at Riverside Park Saturday.

In doing so the home talent only succeeded in making four hits off the veteran southpaw, Ted Gallagher, but they used three of the limited number to the best possible advantage, bunching two for one counter in the first and interjecting the third where it was of the most value amidst a bunch of complimentaries in the second frame, the innings netting three markers.

After that a single by Jimmy Hall in the fourth was the only hit allowed by the dean of the Kingston pitching staff, whose good work was, however, wasted because of the inability of his teammates to solve the delivery of Al Heckman who held the Ponies to five singles, no two of which came in the same inning and who refused to allow a blow when a run or two would have resulted.

Heckman's mastery over the Ponies is indicated by the fact that the solitary run scored on him Saturday was the only counter that the Kingston crew have been able to nick off his delivery in twenty innings. Heck struck out nine, was at his best when danger threatened and showed his condition by striking out the side in the ninth.

Knotty Lee In Charge.

Coach Knotty Lee was with the Ponies and they fought hard to turn the tide but to no avail. The first half winners have only won one game in their last nine starts, losing all four to the Petes, two out of three to Oshawa and two to Belleville. So far as the Petes are concerned the Ponies can start in winning now if they like.

Saturday's game was not the snappiest of the season by any means but the homesters won and the big crowd enjoyed it. Somerville the Kingston second sacker had a field day, accepting eight chances faultlessly and making the feature play of the day in the first inning when he scooped up Heckman's hard rap with his gloved hand. The Petes pulled off their usual double play, Swanston's work in recovering a bad throw and diving at Batstone to retire him at the plate making the double killing a noteworthy one.

An Early Start.

Nickle, first up for Kingston, fanned. Compeau lofted to Hall in centre. Batstone singled past Johnston but was cut down when he tried to steal second, Holyman taking Swanston's peg.

In the Petes half Holyman fouled to Purvis, Legon singled between Compeau and second and stole the middle station. Swanston rolled to Compeau, Legon going to third. Harrison cracked a beautiful triple to right centre, a home run on any other grounds in the league, Legon of course scoring. It looked like a second run when Heckman drove a vicious rap at Somerville but the Kingston second sacker made a great one-handed pick up to retire the side.

Somerville opened the Kingston second with a clean single to left and Cherry moved him up a peg with a sacrifice. Heckman's toss to Holyman nipped Somerville off second and Daley fanned for the third out.

The second was the Petes big inning. Johnston drew a walk to start with and Collins was hit. When Rickman shot the ball to Purvis trying to pick Collins off first Johnston stole third and Collins purloined second on the next ball. The stage was all set for Jimmy Hall and the youngster made good with a clean single over Compeau's head, Johnston and Collins scoring while Hall dashed to second on the throw to the plate. Turner sacrificed him to third. Holyman walked and when he started to steal Rickman threw to Somerville whose return peg had Hall beaten at the plate but the backstop dropped the ball in tagging the runner, letting the third counter register. Holyman went to third on the play but was thrown out at the plate when Legon hit to Somerville. Legon stole second and was stranded when Swanston rolled to Somerville.

In the third Rickman bounded to Heckman. Purvis was passed but was forced at second on Gallagher's tap to Holyman and Nickle fanned.

For the Petes Harrison struck out, Heckman walked and went to second on a passed ball. Johnston was tossed out by Gallagher and Collins fanned.

Compeau began the fourth with a high fly which Johnston gathered in nicely. Batstone walked. Somerville lifted a lofty foul which Swanston smothered. Cherry's grounder got away from Collins. Daley struck out.

Hall started the Petes off with a single over second. Turner bunted a fly to Batstone in trying to sacrifice but with an easy double play in sight Batstone threw low to first and Hall reached second. He was left there when Holyman struck out and Legon rolled to Batstone.

Kingston's Counter.

The Ponies got their only run of the game and the first counter off Heckman's delivery in twenty-five innings in the fifth and it looked very much like Umpire Thorne missed a third strike on Rickman. As a result the Kingston catcher, who was first up, got a walk instead of being retired and a run resulted. He was forced at second when Heckman deflected Purvis' hard hit ball to Holyman, who made a fast play to get Rickman at second. Gallagher's single to right sent Purvis to third. When Gallagher tried to steal second, Swanston threw him out, Purvis scoring. Nickle fanned.

For the Petes a strike out by Harrison was sandwiched in between rollers to Compeau by Swanston and Heckman, both of whom were thrown out at first.

Kingston had a good chance in the sixth. Compeau got a life on Collins' fumble. Batstone drove a long fly to right which Turner grabbed. Holyman fumbled Somerville's roller long enough to lose Compeau at second. Cherry's rap, a doube play ball if ever one was hit, struck Compeau and there was only one out on the play instead of two Daley hit to Collins who made the play at third where Compeau was called safe. That filled the bases but Heckman was equal to the task, fanning Rickman for the third out.

The Petes were easy. Johnston and Collins rolled to Somerville and Hall to Batstone.

In the seventh Purvis flied to Hall. Harrison made a fine play on Gallagher's rap over first base and Collins ran in and grabbed Nickle's drive.

Turner bounded to Gallagher. Holyman hit to Compeau and was safe when the shortstop's low throw pulled Purvis off the bag. Legon sacrificed but Swanston rolled to Somerville.

The Ponies had their last chance in the eighth. Compeau hit to Harrison who tossed to Heckman, the pitcher covering the bag. Batstone took a fast one in the neck. Somerville singled to left, Legon after a slow start failing to make a shoe string catch. The runners advanced on Heckman's bad throw to second. Cherry hit to Collins who threw him out at first and Batstone was doubled at the plate. Harrison's throw was low but Swanston made a good stop and a quick recovery and completed the play by sliding into Batstone with the ball.

In their half the Petes died in order. Harrison and Heckman rolled to Gallagher and Johnston to Somerville.

Heckman made short work of Kingston in the ninth striking out Daley, Rickman and Rice, the latter batting for Purvis.

Peterboro	AB	R	H	PO	A	E
Holyman, ss	3	0	0	2	2	1
Legon, lf	3	1	1	0	0	0
Swanston, c	4	0	0	11	2	0
Harrison, rb	4	0	1	4	2	0
Heckman, p	3	0	0	1	4	1
Johnston, 2b	3	1	0	4	0	0
Collins, 3b	2	1	0	1	1	2
Hall, m	3	1	2	2	0	0
Turner, rf	2	0	0	1	0	0
	27	4	4	*26	11	4

; Compeau out, hit by batted ball.

Kingston	AB	R	H	PO	A	E
Nickle, rf	4	0	0	0	0	0
Compeau, ss	4	0	0	0	3	1
Batstone, 3b	2	0	1	1	3	1
Somerville, 2b	4	0	2	0	8	0
Cherry, m	3	0	1	0	0	0
Daley, lf	4	0	0	0	0	0
Rickman, c	3	0	0	5	0	1
Purvis, 1b	2	1	0	18	0	0
Gallagher, p	3	0	1	0	5	0
Rice *	1	0	0	0	0	0
	30	1	5	27	19	3

* Batted for Purvis in the ninth.

By innings:	R	H	E
Peterboro	1300000x—4	4	4
Kingston	000010000—1	5	3

Three base hit—Harrison. Sacrifice hits—Legon, Turner, Cherry. Stolen bases—Legon 2, Johnston Collins. Struck out—by Heckman 9 by Gallagher 4. Bases on balls—off Heckman 3, off Gallagher 3. Double play—Collins to Harrison to Swanston. Left on bases—Peterboro 5, Kingston 7. Passed ball—Rickman 1. Hit by pitcher—by Heckman 1 (Batstone), by Gallagher 1 (Collins). Umpires—Thorne and Hallinan, Torpnto.

TOURING

"I am having a most interesting trip through northern Africa," writes Col. William A. Gaston. "The cities are very modern; roads perfect. Have traveled over 1500 miles by motor. All natives pleasant and contented."

We expect to find a gasoline filling station when we arrive at the River Styx, with old Charon ferrying passengers in a motorboat or airplane. Here and there

Dominion Express Co. Defeated Fontaine's

The Dominion Express outfit defeated Fontaine's Service 7-2 in the Outlaw League at Nicholls Oval Friday evening. Good fielding and hitting featured the contest and the fans were treated to a real game.

Len Johnson did the gunning for Fontaine's and turned in a good game. Jimmy Collings did the receiving for Johnson. Harvey Smith dished them up for the Express crew and pitched good ball holding Fontaine's in check throughout the game. Starr was his battery mate. "Puffer" Halpin was the hitting star, while "Lightning" Cook at first for Fontaine's supplied the fielding features. Fontaines were short a couple of their star men, Grover Halpin and "Doc" Pulkinghorn failing to show up.

Batteries—Fontaines: Johnson and Collins, Dominion Express: Smith and Starr.

Umpire—Harry Cobb.

ELECTRICS WIN FIRST MIDLAND LEAGUE PLAY-OFF

Hardill Turned C.N.R. of Cobourg Down With Only Two Hits.

AND BLANKED THEM.

Derry and Markey Quit in the Fifth Over Two Decisions.

Canadian Generals defeated Cobourg Canadian Nationals 8-0 in the first game of the Midland League play off at the Exhibition Park on Saturday.

The game was marred by the strenuous objections of several of the Cobourg players to the decisions of base umpire Jackson, which ended in Derry and Markey withdrawing from the game in the fifth inning.

Derry and Hardill were the pitching selections to start the game. Hardill had his opponents completely baffled, V. Butler being the only batter to collect a hit. He struck out six of the Railroaders and those who connected with the pill hit them right at the fielders. Derry held the locals to five hits and one run before the break came in the fifth. Laudymore succeeded him and allowed 7 runs and 5 hits in the three innings he worked.

Four Tight Innings.

The first four innings were fast and exciting. V. Butler singled to start the second. Turpin and Markey swung at three and Rollings rolled to Barrie.

McCarney singled over second with one down and went to second on Ross's sacrifice bunt, but Rose let the third one go by.

The visitors went out in one, two, three order, in the second. After two were out in the electricians' half Turpin missed Turner's roller, but Barrie grounded to Markey.

The Railroaders threatened in their half of the third. Landymore lifted to McCarney and Barrie missed Derry's grounder. Butler got the last Cobourg hit of the game over short and there were two on. Turpin's best was a sharp bounder which Rose corralled. Abbey stepped on second and shot the ball to Dugan for a double play.

Derry got out of a bad hole in this inning. Hardill singled to centre. Primeau ran for him, and took second on Wolfe's sacrifice. Mc Carney singled and stole second. Ross hit to Markey who threw out Primeau at the plate. Rose was hit and the bases were loaded. Butler made a fine catch of Dugan's drive over second to keep the scoring column vacant.

Skitch got on with two out when Rose mussed up his grounder but was forced by Boundy. MacPherson reached second when Boundy dropped his fly. Turner struck out and Barrie rifled an apparently safe drive toward right field. Skitch succeeded in beating it down and beat MacPherson to second by a double play.

Derry and Markey Quit.

The next was the big inning. Hardill struck out. Wolfe doubled and advanced on McCarney's infield out. Ross hit to Rollins and the shortstop's high throw pulled Markey off the bag. There was some kicking at this decision. Rose hit to Markey, who elected to tag Rose instead of touching the bag. Rose dodged under his arm and was called safe. Markey and Derry became so enraged at having two close ones called against them that they left the field. When they refused to return Landymore was called in from right field to the mound and replaced by G. Butler. Manager Payne took over Markey's duties at first. Landymore walked the first man to face him, and MacPherson smashed a hard liner down the left field foul line for two bases. Payne dropped the throw on Turner's grounder, and the fourth run was scored. Barrie wound up the inning by striking out.

The C.N.R. had three men on in the sixth. Turpin was safe on Rose's error. Rollings forced him and Payne forced Rollings. Skitch rolled to MacPherson.

C. G. E. Get Three More.

The locals added three to the tally in their half. Hardill walked and McCarney singled. Ross hit a long fly which G. Butler barely touched, scoring Primeau and McCarney, Ross advanced on Rose's infield out and scored when Dugan singled to short.

Both teams were kept off the path in the seventh. McCarney walked in the eighth and reached third on Rose's second double. Rose hit a long fly to Butler for a sacrifice hit, scoring McCarney. The Cobourgers went out in order in the ninth.

C.N.R.	AB	R.	H.	PO	A.	E.
V. Butler cf	4	0	2	3	0	0
Turpin 3b	4	0	0	0	1	0
Rollings ss	4	0	0	0	2	1
Markey 1b	2	0	0	7	1	0
Payne 1b	2	0	0	2	0	1
Skitch 2b	4	0	0	2	1	0
Boundy lf	3	0	0	2	0	1
O'Grady c	3	0	0	6	1	0
Landymore rf p	3	0	0	0	0	0
Derry p	1	0	0	0	2	0
G. Butler rf	1	0	0	2	0	0
	31	0	2	24	8	4

C.G.E.	AB	R.	H.	PO	A.	E.
Wolfe cf	4	1	1	1	0	0
McCarney lf	4	2	3	1	0	0
Ross c	4	2	2	6	2	0
Rose ss	3	1	1	3	2	2
Dugan 1b	4	1	1	11	0	0
MacPherson 3b	4	0	1	0	3	0
Turner rf	4	0	0	0	0	0
Barrie 2b	4	0	0	5	4	2
Hardill p	3	0	1	0	2	0
*Primeau	0	1	0	0	0	0
	34	8	10	27	13	4

*Ran for Hardill in 3rd and 6th

C. N. R.	000000000—0
C.G.E.	000043401x—8

2 4
10 4

Earned runs, C.G.E., 4; 2-base hits, Ross 2, Walfe, MacPherson; sacrifice hits, Wolfe, Ross, Rose; stolen bases, McCarney 2, Ross, Rose, Turner, Primeau, Butler; base on balls, off Landymore 3, off Hardill 1; hit by Pitcher, by Derry, Rose; struck out, by Derry 3, by Landymore 2, by Hardill 6 in 5 innings; run off Derry in 4 2-3 innings, 5 hits and 7 runs off Landymore, in 3 1-3 innings; losing pitcher Derry; left on bases, C.N.R. 5; C.G.E. 9; double plays, Rose to Dugan; Skitch (unassisted.)

Umpires: Turpin and Jackson.

SCULLERS WITH A PULL!

It Was the Right Kind of a Pull and Kelly and Costello Brought Back the Olympic Title.

LEFT, JACK KELLY; RIGHT, PAUL COSTELLO.

In case you overlooked it in the news of the day, America also won the double sculling event in the Olympic water games, thanks to the sure, steady pull of Jack Kelly and Paul Costello, pictured above resting on their laurels, or oars, as it were, a few moments after the struggle.

PACKERS SCORED WIN IN DUMMER

Junior C.P.C. Brought Home Bacon, James Getting Both Goals.

SCORE WAS 2 TO 1.

The C.P.C. Juniors journeyed to North Dummer on Saturday afternoon and the best game of the series ended in a win for the Packers by 2 goals to 1, James again scoring the goals.

The Township men won the toss and were soon in the vicinity of Bradley, who saved a stinger from Garveth. Chamber, who played a wonderful game at half-back sent to Foster, who in turn gave to James, whose shot Bryan threw out. H. Jory got under way, and placed nicely to Darling, whose final effort went just wide of the post.

From the goal kick Mitchell and Downer made a dash for the opposing goal, which had a narrow escape. The Dummer men, with the sun behind them, were a source of danger to the Packers' defence.

The game was full of thrills, each goalkeeper having plenty to do to keep the forwards from scoring.

Munro and Darling on the left for the Township men were in great form, and were combining nicely.

Halliday and Oxley were doing their best to send their forwards along. There was, however, no scoring. Half-time arrived with the score sheet blank.

The Second Half.

Upon resuming the Packers had the advantage of the sun and wind. Chambers sent to Carmichael, who tricked first one and then the other, and finished with a great shot, which Bryan threw over the bar. Mitchell took the kick and placed finely.

Bryan fisted out and Garveth sent to Payne, whose centre Darling headed just wide of the mark.

Mitchell went away and centred splendidly, James met the globe and directed it out of the reach of Bryan, and drew first blood for the Packers.

From the centre kick the Township men went at it in earnest, the forwards backed by three good halves were doing their best to get on even terms, Bradley bringing off a great save from one of Munro's torpedoes. Garveth got hold of the ball in midield and transferred to H. Darling, who sent in a great drive, Bradley saved. Garveth met the return and made the game one all.

The game was now very exciting. First one goal and then the other was the order for a time, each team trying to gain the lead. It, however, fell to James, who received on their mettle, and the Packers' from Strudley, and saw an opening, and scored the best goal of the game. This put the Township men goal had some narrow escapes. Once Munro hit the post with a terrific shot, and again met the rebound and Bradley saved by throwing himself full length at the ball.

The game was fiercely contested until the call of time, leaving the Packers winners of a very fast game by 2 goals to 1.

The visitors were entertained to refreshments after the game, and were delighted with the way they were treated.

The Teams.

North Dummer — Bryan; A. Jory, Garveth; Taylor, H. Jory, and G. Little; R. Payne, G. Batten, Garveth. Darling, and H. Munro.

C.P.C. — Bruce Bradley; Halliday and W Oxley; Buchan, Strudley and Chambers; Mitchell, I. Downer, James, Carmichael, and Foster.

Referee, S. Calladine.

SOCCER NOTES.

The C.P.C. Juniors will meet the Grey Birds in a league game on the King Edward Park on Tuesday evening, 6th August. Kick-off at 6.15. Mr. Rickard will referee.

The following players are requested to be on hand:

C.P.C. — Bruce Bradley, Oxley, Montgomery, Buchan, Halliday, Chambers, Mitchell, James, Captain Strudley, Carmichael, Foster, and I. Downer.

Grey Birds — Jenkins, Batley, Clarke, Dave Grant, O. Connors, Illiams, Feeley, Cross, Killenbeck, Shadgett, Somers, Captain J. Sharman, McClellan, R. Nicholls.

CUBS OUSTED BY NEHF'S PITCHING

Chicago Trail Pittsburgh By Narrow Margin—Dodgers Lose.

NEW YORK, Aug. 3.— Arthur Nehf was in good form here to-day and held Chicago to eight hits and two runs. By losing to-day Chicago dropped to third place, a fraction of a ponit behind the Pirate, who defeated Brooklyn. Score:

Chicago	000000020—	2	8
New York	10010620x—10	11	0

Kaufmann and Hartnett; Nehf and Snyder, Gowdy.

PIRATE RALLY IN NINTH.

BROOKLYN, Aug. 3. — After Grimes had held the Pirates down to two hits in eight innings to-day, they bunched two triples, a double and two singles in the ninth to win the opening contest of a five-game series by 5 to 2. Manager McKechnie watched the game from the grandstand, having been indefinitely suspended for yesterday's disturbance at the Polo Grounds. Shortstop Harry Silverman has rejoined the Brooklyn Club. Score:

Pittsburgh	000010004—	5	7
Brooklyn	100000001—	2	7

Yde and Gooch; Grimes and Taylor.

CORINTHIANS LOSE.

London Soccer Team Defeated at Montreal 4-1.

MONTREAL, Aug. 4.—Unaccustomed to playing in mid-summer weather, handicapped by having given themselves insufficient time to find their land legs after the sea voyage, the famous Corinthian amature soccer football team of London went down to defeat by the score of four goals to one in the opening game of their trans-Canada tour here Saturday afternoon. Six thousand ardent soccer fans assembled to welcome the Englishmen, when they faced the all-star Montreal eleven which sent them to disaster. The game was under the patronage of Sir Arthur Currie, G.C. M.G., principal of McGill University who kicked off the ball.

CURE FOR "PINK EYE."

Flies spread keratitis, or "pink eye," among cattle. To prevent blindness from this disease, the diseased animals should be quarantined and their eyes washed with a 3 per cent. solution of boracic acid or a 2 per cent solution of nitrate of silver.

PETES INVADE BELLEVILLE NOW

Solomon Outfit Journey to Quinte City Wednesday For Important Battle.

SOME BASEBALL GOSSIP

One of the most important games in the second half series is that scheduled for Wednesday when the Petes invade Belleville. The two rivals have been making a hectic race throughout the second half and today are even in the matter of wins with six each while the Petes have lost one more game than the Oulette-Mills gang. Belleville are playing in Oshawa this afternoon and a win will leave them still one game in front while a loss will result in the Petes and the Trunks going into Wednesday's game tied for the leadership.

After today's game the two teams have a home and home series with each other while Belleville have to play Kingston twice and the Petes have two games with Oshawa. The League standing is as follows:

	Won	Lost	P.C.
Belleville	6	1	.857
Peterboro	6	2	.750
Oshawa	3	5	.375
Kingston	1	8	.811

Saturday's game attracted fans from all over the district. Among the visitors were Vernon Weir and Alex Meagher of the Belleville Club, Micky Murray and Harry Morrison of the Oshawa team, J. G. Nott of Oshawa, Secretary of the Central Ontario League, A. C. Kimmel of Cobourg, former president of the Central loop and Ford Moynes of the Lindsay Post.

Walter Thorne who umpired behind the bat Saturday has been ill since spring. He was to have been one of the regular umpires during the season but his physical condition kept him out of the game. He is still far from well.

The Petes are well ahead of Kingston on the season's record with five wins over the Ponies in eight starts.

Fans who have been raving over Oulette's pitching—and the Belleville right hander has sure hung up a great record—should not fail to notice that Heckman since he had his arm treated at the end of the first half has been establishing a mark that will take some shooting to displace. The figures show that in the 6s innings he has worked in the second half Oulette has yielded 30 runs. Heckman's record for the same period is 14 runs in 65 innings. Twenty-eight of the last twenty-nine innings the Peterboro twirler has pitched have been scoreless.

One of the five hits made by Kingston Saturday was purely a technical one. A grounder from Cherry's bat hit Compeau as he ran from second to third, giving the batter a hit under the rules, although the roller would have likely resulted in a double play via Holyman and Johnston.

Gallagher did not seem to have much stuff Saturday but the Petes had a great deal of difficulty in connecting with his delivery for hits. Hall, Harrison and Legon were the only three to come through, the first named having two out of the four safeties.

The Petes waited until the eighth inning to register their usual double killing.

SHORTAGE OF ARSENIC.

Greater use of arsenic in the fight against the boll weevil among cotton growers has produced a shortage of this insecticide and higher prices for the rest of the country. Chemists say they can make better profits from calcium arsenate, for cotton fields, than lead arsenate.

SPORTSMANSHIP IN THE QUAKER-THISTLE SOCCER

Richmond Had the Hat Trick While Quakers Were a Goal Down at Half Time.

SCORE—3 GOALS EACH.

The Second Half Was Worth While Watching—Wyllie Equalized in Solo Play.

After battling in a boiling sun for ninety minutes play, the Quakers and the Thistles finished three goals each in one of the cleanest and most sportsmanlike games played this season, at Nichol's Oval, before a good attendance Saturday. Mr. Mitchell handled the whistle in his usual amicable manner.

The Thistle won the toss and compelled the Quakers to face the sun. No sooner was the ball in play than Rae frustrated a dangerous raid initiated by Logan and Wyllie. Jackson relieved to McPhail on the right where he made progress against the Quakers defence and giving Pellow a hard shot to handle. Burgess trapped the return, travelled down into the corner where an oblique shot had Quakers' goalie in difficulty and conceding a fruitless corner-kick which Honor punted clear.

Nine Players—Now Ten

After 15 minutes give and take, Reid made his first appearance this season and capped his introduction by missing a capable running shot that gave the Quakers a fright.

From an accurate cross by Burgess into the goal, Richmond feinted his method of shot, turned quickly around to meet the ball with his right foot and open the scoring with a well-placed drive out by Pellow's reach.

From a foul-throw against Anderson—who was playing right half—it looked dangerous for the Thistle but Rae met the drive as quickly as he punted clear up to McPhail. He beat two men rapidly with clever dribbling, until he outwitted Willshaw, then sent aacross to Richmond who made it two for his team.

Scoring Caused Excitement

Exchanges were even, thereafter, until a solo run down the wing by Williams was not prevented but to the Thistles' surprise he landed the ball inside the uprights, from 15 yards out, to give the Quaker's a tally.

Richmond Had Hat Trick

On mid-field play, Craig sent Mayette down to the Thistle goal on a ground pass. The outside right got the better of the argument with Ross, he lifted into goal where Anderson running into his own goal, headed back into play, Wilson tested Curtis, then Williams found the Thistle goal still putting up a sterling defence but had to admit defeat as Joe Mayette, lying uncovered, equalized amidst great excitement. Craig and Jackson battled out the decision by close dribbling. Eventually Jackson walked away with the sphere, passed out to McPhail, who caught it smartly and without any dilly-dallying left Richmond an opening which he accepted. After waiting and manoeuvring for position, let drive for goal which was converted when Pellow found that there was too much weight behind it. Play was very keen for the rest of the first half-period and the Thistle with ten men led by three goals to two.

Half-Time

On resuming, the Thistles trotted out eleven players, Hutton who made his appearance on the line just before half-time in Thistle uniform completed the Jags eleven.

Beautiful Combination

The inclusion of "Pete" made the play more fascinating and interesting when they indulged in the Scots style of close passing which was beautiful to watch, while Metcalfe and Craig realiated in smart tackles The game was very even, also clean and fast and one of the best witnessed at the Ova for some time.

Jackson Shadowed Wyllie

While Craig was hanging on Richmond like a lach, Jackson at centre-half, for the Thistles outshone any player on the field. His timely checking, close dribbling and tackling had Wyllie, the Quakers, sharp shooter, shadowed throughout the full ninety minutes. Consequently the Quakers' centre, gained possession about 20 yards out, kept hammering away in his usual hustling method, shot the ball forward between the two defence men, jumped quickly to rattle the ball past Curtiss for the equalizer.

During the last fifteen minutes, both teams tried all they knew to gain the verdict—the full two points—but all the players could show, was the clean sportsmanship that has made the soccer game the universal sport in every clime. No doubt, it was great relief to many players, as well as spectators, when Mr. Mitchell blew his whistle announcing time-up, with the score standing at three goals each. Full-time: Quakers 3; Thistles 3.

Goal-scorers: Richmond 3; Quakers: —Williams, Mayette and Wyllie.

Thistles—Curtis goal; Rae and Anderson, backs; Reid, Jackson and Ross, half-backs; McPhail, Hutton, Richmond A. Williams and Burgess forwards.

Quakers: —Pellow goal; Honor and Wilshaw backs; Metcalfe Craig and T. Logan half-backs; Metcalfe, G. Logan, Wyllie, Wilson and T. Williams, forwards.

Referee: Mr. Mitchell.

LOCKWORKS AND BANKERS MEET

Good Game Promised in the Mercantile League Tomorrow Night.

The Lockworks and Bankers will meet tomorrow night in a Mercantile League game at Riverside Park at 6.00 p.m. A good game is promised the fans on this occasion. This will be the Bankers first game in the second section of the league. They are out to cop the second half honors and will try and pull off a win. Whitehouse is expected to do the heaving for the money men. With the Lakeviews in possession of the Junior championship and no games but exhibition fixtures in sight, Whitehouse will likely do the mound work in tomorrow's game to keep in shape. The Lockworks cleaned up the first half and are well away in the second. They will likely use their new left hand pitching sensation who turned the snappy Westclox aggregation back last Tuesday night. It should be a good game.

COGS VS. GEORGE ST.

Importan East Peterborough League Game This Evening.

Not a fan in town would wager on the outcome of tonight's clash between George Streets and the Cogs.

The Cogs, who are last year's champions succumbed to the twirling of Armstrong in the early part of the season. It was their only defeat this season and they have won steadily ever since. In their last appearance, the Cogs seemed to be made to order for Armstrong and the Church troop are confident that they can duplicate the performance tonight.

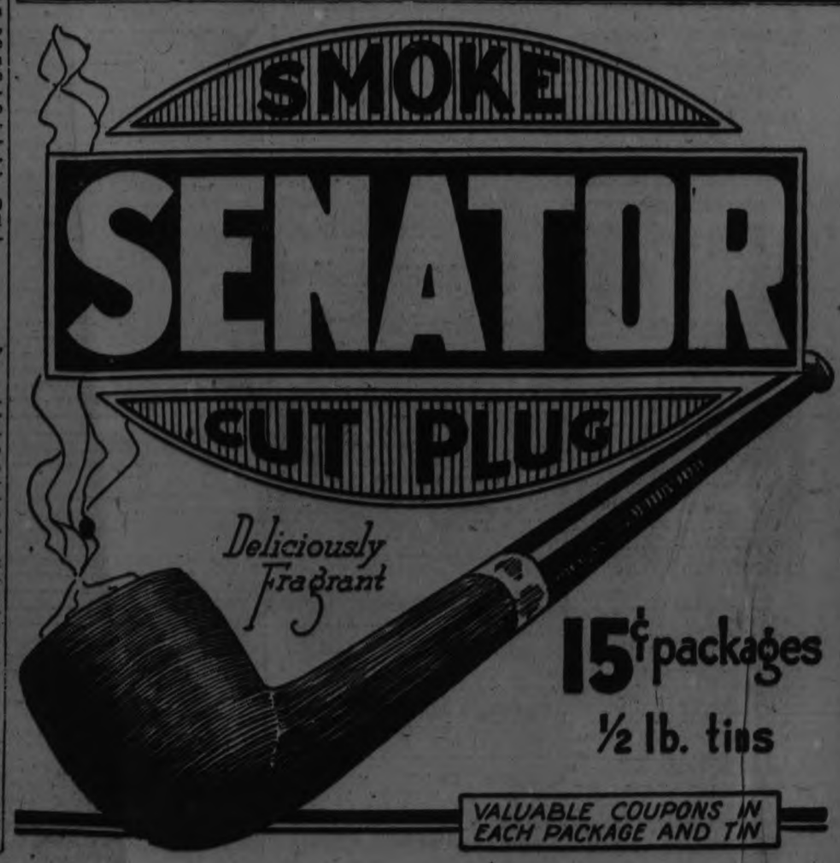

TIGERS REGAIN FIRST POSITION

Big Sunday Crowd Saw Detroit Beat Yankees—Lead By Point.

RUTH FLOPPED.

DETROIT, Aug. 4.—(Canadian Press).—One of the largest crowds that ever attended a championship game in the West, saw Detroit regain the League leadership yesterday by defeating New York, 5 to 2, while St. Louis was winning from Washington. The 42,712 persons who paid to see the game, made ground rules necessary, and numerous doubles into the crowd resulted. Ruth struck out twice, grounded once and got a double in four times at bat. Score:

New York.. .. ..01000001—2 8 0
Detroit .. .. ..0000203x—5 13 0

Pennock and Schang; Whitehill and Bassler, Woodall.

Senators Slump.

ST. LOUIS, Aug. 4.—(Canadian Press).—A single by Sisler in the third inning, scoring Tobin, and a home run in the seventh by McManus, scoring Tobin ahead of him, gave the Browns a three-run lead, and a 3 to 1 victory over Washington yesterday. Score:

Washington .. ..00000010—1 8 1
St. Louis .. .. ..0010020x—3 9 1

Ogden and Ruel; Davis and Severeid.

Ehmke Loses Duel.

CLEVELAND, Aug. 4.—(Canadian Press).—Cleveland won a pitchers' battle from Boston yesterday, 3 to 2. Sherrod Smith was behind in the seventh inning when he retired for a pinch hitter. Shaute pitched the last two innings against Ehmke and held the Red Sox scoreless. Boston's second run was a home run by Boone to open the seventh inning. Score:

Boston .. ..000100100—2 5 0
Cleveland .. .. ..000010020—3 9 2

Ehmke and O'Neill; Smith, Shaute and Myatt.

Thurston Routed.

CHICAGO, Aug. 3.—(Canadian Press).—Slow fielding of a bunt by Earl Sheely started the Athletics on a rally and they drove Hollis Thurston off the mound in the second inning, defeating Chicago, 9 to 3, in the first game of the series. Score:

Philadelphia . ..141010101—9 12 1
Chicago .. .. ..000002010—3 12 1

Burns and Perkins; Thurston, Leverette, Mangum, Schultz and Schalk, Crouse.

FIRST ROUND OF R. R. HALL TROPHY

Golf Competition Is To Be Match Play— Handicap Three Quarters of Medal Handicap.

Games to be completed on or before Monday, August 11. Winner must stroke out loser's name. If neither name is marked out both names will be cancelled by match committee. Junior members with handicap exceeding 20 are not eligible in this competition.

J. P. Bond	vs.	E. S. Martin
F. C. Webber		G. A. McDonald
Joe Wearing		Dr. McPherson
J. W. McDermid		A. Mowatt
R. Abbott		P. M. Dela Fosse
A. H. Stratton		C. H. Ackerman
S. T. Medd		W. G. Morrow
P. Trebilcock		H. Bradburn
F. R. Marshall		D. Walker
B. D. Hall		O. DeGraw
Dr. Eastwood		B. Gillespie
W. Ackerman		D. Lawrie
Dr. Buchanan		Dr. Holloway
W. Sangster		F. Bradburn
J. H. Wallace		S. Killally
Fred Green		C. H. Pennefather
John Crane		E. J. McElderry
A. W. Cressman		Dr. Wood
M. E. Shaver		Dr. Sutton
M. H. Bradburn		J. F. Strickland
W. Stevenson		Dr. Cameron
F. L. Stevens		G. W. Bostbridge
A. L. Kilally		J. H. Thompson
W. F. Huycke		C. G. Graham
G. R. Langley		R. M. Waddell
Geo. Logan		Paterson, G. G.
Matthews, G.		W. R. Widdess
L. Stewart		L. Potvin
Dr. Yelland		E. V. Eldridge
R. Dobie		L. W. Scott
Homer Myers		C. H. Thompson
D. McLaren		Dr. Mann
F. L. Roy		Allen Munroe
Jas. Hamilton		W. J. Thompson
H. A. Morrow		Dr. Scott
W. R. L. Blackwell		H. W. Morphet
Geo. Green		R. G. Cormack
C. Browne		Dr. Green
Judge Hiycke		H. L. Dickenson
H. Wolff		D. Desbecker

Bye—P. P. Westbye.

LEAGUE STANDING

INTERNATIONAL.

	Won.	Lost.	P.C.
Baltimore	73	31	.702
Toronto	64	42	.604
Newark	55	51	.519
Rochester	53	55	.491
Buffalo	51	55	.481
Syracuse	49	56	.467
Reading	42	60	.412
Jersey City	34	71	.324

AMERICAN LEAGUE.

	Won.	Lost.	P.C.
Detroit	57	44	.564
New York	58	45	.563
Washington	57	45	.559
St. Louis	51	48	.515
Chicago	48	53	.475
Cleveland	47	55	.461
Boston	44	56	.440
Philadelphia	43	59	.422

NATIONAL LEAGUE

	Won.	Lost.	P.C.
New York	63	35	.643
Pittsburgh	54	42	.563
Chicago	55	43	.561
Brooklyn	53	47	.530
Cincinnati	52	51	.505
St. Louis	41	58	.414
Philadelphia	40	57	.412
Boston	37	62	.374

The NUT CRACKER

BY JOE WILLIAMS

This is a bad year for white Indians in America. . . . Look what a tough time Mr. Speaker's white Indians are having in the American League.

* * *

Bobby Leach is going over Niagara in a rubber ball. . . . If it works, pedestrians will try it crossing downtown streets.

* * *

What boxing needs is someone, like Mr. Ford, to get the boys out of the clinches by Christmas.

* * *

Despite the fact that Fred Fulton was unable to make the trip, Uncle Sam's team of divers cleaned up in the Olympics.

* * *

The Chicago hurler who prefers the bushes to the White Sox would probably be just as well satisfied with the Athletics.

* * *

BY WINNING TWO TENNIS TITLES IN ONE WEEK, MR. TILDEN SIMPLY PROVES WHAT ONE CAN DO WITH A LOT OF TIME TO LOAF.

* * *

Unlike Papyrus, Epinard is not a beer-guzzling horse. . . . And naturally it will make no difference to him whether he has the rail position or not.

* * *

The U. S. Senator who indulged in fisticuffs on a Washington golf course has been expelled from the club. . . . Presumably he failed to observe the Marquis of Queensberry code.

* * *

Mr. La Follette says he will take his fight to the common people. . . . Most guys these days seem to take their fights to Tex Rickard.

* * *

ALARMING THOUGHT: WHAT WOULD THE OLD FOLKS HAVE DONE IF THE PRODIGAL SON HAD BEEN A VEGETARIAN?

* * *

Speaking of relief pitchers, it would be a relief to find any kind of pitcher capable of lasting at least four innings.

TORONTO BOAT WON.

WATERTOWN, N.Y., Aug. 3.—Riowna, challenger of the Toronto Canoe Club, won the George Cup trophy in the International yacht race for Class R. boats, which was completed on Chaumont Bay yesterday, after three days of contest.

Riowna fought her way to victory over Lillian E., of the Royal Canadian Yacht Club of Toronto, which was a strong contender for honors. Huskie, Crescent Club, defender of the Cup, was eliminated after two days of racing. The 1925 race will be sailed at Toronto.

BOWLERS AT LINDSAY.

LINDSAY, Aug. 4.— Peterborough is represented at the Lindsay Bowling Club tournament here today by rinks skipped by J. N. Bacon and Walter J. Oke.

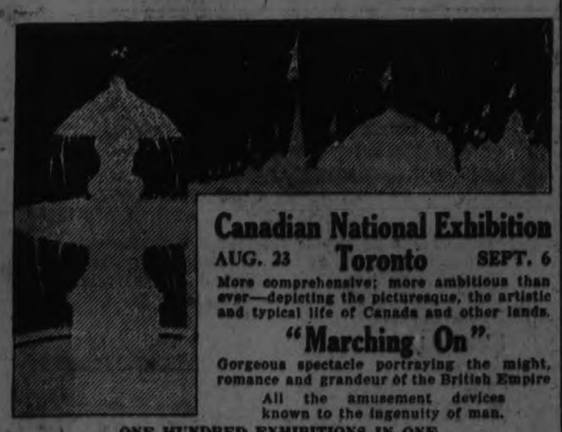

Canadian National Exhibition

AUG. 23 **Toronto** SEPT. 6

More comprehensive; more ambitious than ever—depicting the picturesque, the artistic and typical life of Canada and other lands.

"Marching On"

Gorgeous spectacle portraying the might, romance and grandeur of the British Empire

All the amusement devices known to the ingenuity of man.

ONE HUNDRED EXHIBITIONS IN ONE.

Consult your agent for Reduced Railroad Rates.

ROBERT MILLER, President. JOHN G. KENT, Managing Director.

Japan's Tribute To MacLaren

Major Stuart MacLaren (left), commander of the British 'round-the-world flight, was handed this bouquet at the celebration staged in his honor upon his arrival in Tokyo. The presentation was made by the 15-year-old daughter of Seifu Karuchi, director of the Japan Imperial Aviation Society. Flight Officer W. N. Plenderleith, who flew from London to Japan with MacLaren in the Vicker-Vulture, is seen in the centre.

BUFFALO DROP FOUR TO STARS

Thirty Hits In Sunday Game In Syracuse — Skeeters Split With Birds.

LEAFS BREAK EVEN.

SYRACUSE, N.Y., Aug. 4.—(Canadian Press).—The Syracuse Stars made it four straight over Buffalo here yesterday, defeating the Bisons 12 to 11, in a weird contest featured by extra base hits, including five home runs, four triples and four doubles. Score:

Buffalo .. .. ..002200331—11 17 3
Syracuse . . . ..51020202x—12 13 1

Lepard, Williams, Biemiller, Reddy and Hill, Vanderbach; Meine, Frankhouse, Reinhart and Mitze.

One Hit Off Ogden.

BALTIMORE, Aug. 4.—(Canadian Press).—Jack Ogden let down Jersey City with one hit, a single by Holt, in the first game of yesterday's double-header, the Orioles winning 5 to 2. Then in the seven-inning game "Bill" Henderson turned back the visitors without a safety for five sessions, only to be hammered out of the box in the sixth. The score was 9 to 4. Scores:

1st game:
Jersey City .. .. ..020000000—2 1 1
Baltimore .. .. ..00020003x—5 7 1

Barnhardt and Freitag; Ogden and Cobb.

2nd game:
Jersey City .. .. ..0000072—9 8 2
Baltimire .. ..0020011—4 7 0

Jackson, Henderson and McCarty; Lucey and Freitag.

Beall's Seventh Win.

ROCHESTER, N. Y., Aug. 4.—(Canadian Press).—Rochester and Toronto split a double-header here yesterday, the home club winning the first game with Walter Beall pitching, by 3 to 1, and losing the second, 7 to 4. It was Beall's seventh win of the season. Scores:

1st game:
Toronto .. .. ..001000000—1 7 1
Rochester . . . ..20100000x—3 7 0

Stewart and Stanage; Beall and Lake.

2nd game:
Toronto . .. .0100303—7 10 2
Rochester .. .. ..0004000—4 5 2

Thomas, Doyle and Sullivan; Horne, Wisner and Munn.

Went Eleven Innings.

READING, Pa., Aug. 4.—(Canadian Press).—Johnny Enzmann's three-bagger and Pitt's sacrifice to deep centre gave Newark an 8 to 7 eleven-inning victory over the Keys here yesterday afternoon. The win knotted the series count of 2 all. Score:

Newark . .. ..01021120001—8 14 5
Reading . .. ..00201000400—7 17 1

M. Brown, Swaney, Enzmann and Dougherty; Martin, Lynch and Haley.

BILLY EVANS SAYS

Is the crouch system used by baseball catchers all wrong?

A famous track coach of a big eastern college thinks so. He has some convincing arguments to back up his contention.

The coach is of the opinion that every major league catcher could add several years to his career and save his speed if other methods were used.

Most major league catchers are slow of foot. The outstanding stars are no exception.

Let two players of equal speed, one a catcher, the other an infielder or outfielder, break into the league at the same time and the catcher will show the wear and tear much sooner.

In five years of play the catcher will slow up a step on the other player. Over a period of 10 years he will be from two to three steps slower.

There is a reason.

The famous track coach insists it can all be traced back to the crouch system used by the catchers, the practice of squatting on every ball pitcher, prior to giving the signal.

"Nothing could possibly be worse for the muscles used in running than the "squat-on-every-ball habit used by all catchers," says the track mentor.

"It is an exercise that tends to tighten the muscles of the legs rather than to make them pliable, a condition so much desired for speed.

"I realize the crouch system is employed to hide the signals of the catcher. However, there is no reason why a catcher could not work out a set of signals that could be flashed to the pitcher from an upright position, yet escape detection.

"Nine out of every ten catchers are slow of foot. If they have speed when they start their careers as catchers they soon lose it.

"There must be a reason. Catchers do only one thing differently from other players, squat on every ball pitched. I am positive that is the cause."

The argument of the famous coach sounds logical.

It is worthy of a trial but probably will never get it.

....Baseball players are prone to follow precedent. Catchers have used this crouch system since the introduction of the game. In all probability will continue it.

Saturday's Results In The Big Leagues

NATIONAL LEAGUE.

First Game—
Cincinnati ..... 000020000—2 10 2
Boston ..... 000000000—0 5 2

Donahue and Hargraves; Genewich and O'Neill.

Second Game—
Cincinnati ..... 190320013—19 24 0
Boston ..... 000100010— 2 11 3

Mays and Hargraves; McNamara and Gibson.

First Game—
St. Louis ..... 000000000—0 2 2
Philadelphia ..... 00002100x—3 7 1

Sotheron and Gonzales; Glazner and Henline.

Second Game—
St. Louis ..... 020005000—7 8 1
Philadelphia ..... 400002002—8 13 2

Dier and Niebergall; King and Wilson.

Pittsburgh ..... 002240010—7 9 3
New York ..... 020013000—6 9 2

Pfeffer and Smith; McQuillen and Snyder.

Chicago ..... 040001002—7 14 3
Brooklyn ..... 00030060x—9 14 3

Bush and Hartnett; Ehrhardt and Taylor.

INTERNATIONAL LEAGUE.

First Game—
Jersey City ..... 300100060—10-11 1
Baltimore ..... 021001001— 5 11 0

Zellars and Freitag; Thomas and Cobb.

Second Game—
Jersey City ..... 0000000—0 4 0
Baltimore ..... 332003x—11 15 0

Frank and Freitag; Groves and McCarthy.

(Seven innings by agreement.)

First Game—
Buffalo ..... 000000100000—1 2 3
Syracuse ..... 000000100001—2 8 0

Barnes and Hill; Freeman and Mitze.

Second Game—
Buffalo ..... 10020010—4 8 1
Syracuse ..... 01000211—5 8 1

Fisher and McAvoy; Grabowski and Mitze.

Toronto ..... 000012000—3 6 1
Rochester ..... 000000200—2 7 1

Satterfield and Sullivan; Moore and Lake.

Newark ..... 320010132—12 15 1
Reading ..... 102000000— 3 8 8

Enzmann and Devine; Heller and Lynch.

AMERICAN LEAGUE.

New York ..... 311001011— 8 17 2
St. Louis ..... 01080102x—12 16 1

Shawkey and Schang; Vacis and Severeid.

Washington ..... 200000010—3 8 0
Detroit ..... 000104033x—8 13 1

Mogridge and Ruel; Halloway and Woodall.

Philadelphia .... 043011030—12 19 0
Cleveland ..... 200000020— 4 11 2

Baumgartner and Perkins; Shaute and L. Sewell.

Boston ..... 00003310033—7 12 0
Chicago ..... 000000030—3 9 3

Murray and O'Neill; Robertson and Crouse.

Watch the ammeter to see that the battery is being charged while driving.

HERE AND THERE

PILLS.

Rev. O. J. Gary, brother of Judge Gary who presides over U. S. Steel, arrives from Chile. He has been a Methodist minister for 41 years. He says he has had great success with "divine healing" among the natives—anoints them with oil and prays.

The scientific mind may scoff at the idea, even though it requires colossal egotism to place the power of pills ahead of the power of the Almighty. Skeptical science, however, is based on vanity.

CHURCH.

A skyscraper temple—a church built into a big building that will rent space—will be erected in New York City. The idea is to make the church self-supporting, with a sure and regular income from rents. It is not an absolutely new idea, for many churches have funds invested. But it is an idea worth copying.

Business men, who belong to churches, by contributing their time and ability to similar projects could do a thousand times more for Christianity than by merely dropping money into a collection plate. Some may object to a church havin commercial relations. But surely it is better than church poverty or even minor difficulty in making both ends meet. The pity is, that all business is not controlled by the Christian religion.

HOW

New Yorks' skyscraper church is being financed by the sale of five per cent bonds in small denominations, in addition to a two million dollar loan by an insurance company.

Twelve thousand people attended a recent open-air meeting at which bonds were sold. A committee of 100 business men has charge of the pep-up campaign.

They find the bonds sell easily. Buyers feel that they are investing in eternity. The extra five per cent while here on earth is not without additional appeal.

WIND-BAGS

Old documents are found, dealing with the famous banquet given to Charles Dickens by newspapermen. That was in 1868, and Delmonico charged $15 a plate, fabulous price for those days.

The records show that Dickens talked himself hoarse and that 14 long speeches were delivered by editors. Their oratory resembled their editorials.

Brevity is the rule today. More than ever before, people recognize that time is money—or imagine it is. We may have all eternity ahead of us, but deliver us from 15 long speeches at one banquet. People formerly could stand it, liquor being avaiabe.

SHORTAGE

Two million people have left the farms and flocked to the cities since 1920, the Department of Agriculture estimates. It is a natural movement, resulting from over-production of crops among other things. And it is gradually restoring the balance of prosperity between farming and city industry.

But there's a grave danger that the shifting from farms to cities will go too far and imperil the food supply. A shortage of farm labor already is reported by the government the supply lately being only 92 farm hands for every 100 needed.

KISSES

The safest time to kiss is midnight. The most dangerous time is early in the morning, germs having accumulated during the night. As the hours roll by, germs are gradually eliminated from their favorite nest—mouth and lips. Even at four in the afternoon, kissing is still risky.

This important information is supplied by Dr. Donald B. Armstrong, of Metropolitan Life Insurance Co.

A conference of physicians recently classified kissing as an "extra hazardous occupation." Most people believe that the prize is worth the peril.

GUARDS

A doctor, discussing the 40,000 Red Cross nurses in America, says: "They hold the front line trenches against disease."

Nurses and physicians are the real "standing army." They guard the public inst a danger far more formidable than military invasion. Bacteria, plant life cousins of toadstools, are our greatest enemies. We are so busy killing each other when we're not recuperating for another fight, and so engrossed in legitimate stealing (trying to get something for nothing or for less than we offer in exchange) that we have little time for the greatest enemy, disease. Proving that we're still in the savage state.

NARCOTICS.

Americans are steadily becoming more nervous and restless, comments Dr. Oliver T. Osborne of Yale University. "The enormous increase in the use of tobacco shows the desire for narcotics." Pandemic nervousness, he points out, is especially noticeable in the last decade, and it got well under way about 25 years ago.

It is more than coincidence, that nervousness began to become a national malady about the time the "efficiency expert" arrived on the job. Driven too fast, beyond endurance, people naturally go to pieces.

The Drug Traffic is a result, not a cause. It's the reaction from high-speed living and work.

SOFT ROLL.

If you are not the type to wear tailored effects you can find many interesting coats with soft roll collars that are much more flattering and just as effective.

Winter is the commonest season for burglary.

WASH DAY NOT BLUE MONDAY

They Have a Co-operation Laundry of Their Own in Wisconsin.

RIVER FALLS, Wis., Aug. 4.—Wash day is not "blue Monday" to the farmers' wives of St. Croix county, Wisconsin.

They have a co-operative laundry of their own, which has just completed 10 years of successful operation—so successful that women's clubs from all sections of the country are asking how it's done.

Originally the laundry served only the immediate vicinity of River Falls. Now the adjoining rural communities and 10 nearby villages have their dirty clothes collected, washed and returned with the regularity that prevails in a big city.

And it all came about as the result of a debate in a woman's club.

$10 a Share.

Dirty clothes took so much time to wash that members of the Home Culture Club, an organization of farm women, decided something should be done about it.

A canvass was made of the surrounding farming community. Stock was sold at $10 a share. At first, the project was tried out in conjunction with a co-operative creamery, but the business took such a spurt that a separate enterprise became necessary.

After the first year the project was a success. The co-operative laundry, still owned by the farmers' wives, employs 10 girls and three men. It has an average of 477 customers and furnished same-day service to hotels and restaurants in Hudson, Hammond, Ellsworth, Cumberland, New Richmond, Baldwin, Spring Valley and Prescott.

Three-Day Service.

Laundry trucks, operated on a commission basis, gather up the dirty clothes from the farmers' wives each week and bring the garments back within three days, washed and ironed. a dry-cleaning department also is operated.

The college of agriculture, University of Wisconsin, awarded it a prize of $300 this year because of its success in lightening the burden of the farm home.

The institution is a model in every respect, equipped with latest machinery. It has paid off all indebtedness with the exception of $1200. It manages to pay off about $1,000 a year.

FIRST AND PARAMOUNT, ABSOLUTE SECURITY TO POLICYHOLDERS

"I'M not going to leave insurance money for my thriftless son-in-law to squander," you say.

This may happen to other property which you are accumulating, but can be prevented in the case of an Imperial Life policy which need not be paid in one sum at your death.

Instead, you may specify that the Company shall send direct to your daughter—regularly—each month—as long as she lives—a cheque for the income which the insurance money and the interest earned thereon will provide.

By means of Imperial Life policies you can provide legacies which cannot be dissipated either by the beneficiaries or by others.

Our booklet "Safeguard your Legacy" tells all about this feature of Imperial policies. Write for a free copy to-day. Address:

THE IMPERIAL LIFE
Assurance Company of Canada
HEAD OFFICE - TORONTO
L. W. SCOTT, Branch Manager
George & Hunter Sts., PETERBORO

Copyright.

Ancestor worship

THE Chinese pray to their ancestors. But they do more than that. They allow themselves to be guided by family tradition in their every thought and action. The principal difficulty facing the introduction of modern improvements into China is the universal objection: "This is not as our fathers did."

Imagine saying that we did not want electricity because our forefathers were satisfied with candles.

Though we never went as far as the Chinese, our conservatism in the past often went to considerable lengths. Think of the telephone, of the motor car. How much encouragement did they get at first?

Advertising more than anything else has made of us a nation willing to judge something new on its merits, rather than on narrow, ancient traditions.

Advertising today is as necessary as electricity, sanitation and rapid transit. It is more than the system by which we are kept informed of every new improvement that is to our advantage. It is the catalogue wherein, every day, all manner of articles are listed for us with their individual advantages.

Read the advertisements. Be guided by them. They will help you in making your selections. They will save you money.

To buy the new is to progress--to learn of it first is to read advertising

LOCALS

DR. T. P. McCULLOUGH,

Eye, Ear, Nose and Throat Specialist, 166 Brock St., Phone 36W. dtf

REMOVED.

J. E. A. Fitzgerald's Coal and Wood Office has removed to 253 Hunter Street. 26d-42-2847

MEETING.

Milk Vendors' Association, Regular Monthly Meeting on Wednesday, 6th August. All members requested to be present.

DANCE AT VIAMEDE.

Dance to the 5 Mello-Serenaders at Viamede, Tuesday and Friday nights, Bobcaygeon, Wednesday and Saturday night, Kawartha Park, Thursday nights. 6d22 20 4 11 18 25

L. R. STEELE

Stockholders will now hold their (postponed) meeting in the Labor Hall on Wednesday evening, Aug. 6th, at 8 p.m. sharp. Mr. C. H. McKenzie, of Toronto, will address the meeting.

2d-30-4748.

DO NOT FORGET

That we typewrite letters, circulars, etc., correctly and quickly, also sell, rent and repair all makes of typewriters and sell ribbons for all machines. Prompt service, moderate prices.—Typewriter Service & Supply Co., 332½ George Street. 'Phone 229W.

DO YOU NEED AN ACCOUNTANT?

If you want your books audited or adjusted; if not satisfied with your book-keeping system; if you want your income tax return prepared for this or other years, or want some dispute adjusted. H. K. Middleton. Phone 911. dtf

NOTICE.

On and after Aug. 2 Comet Bus will leave Albion Sweets for Chemong, going by way of McDonnel and Reid, leaving at 7 a.m., 2.30, 5.45, 9 p.m. Saturdays 10 p.m., leaving Chemong 7.30 a.m., 3, 8, 11.30 p.m. 3d31 2972

DRAWING HONORS

The drawings of the pupils of "Cameron Edwards", Conservatory of Music, have been submitted to F. McGillevary Knowles, R.C.A. now of New York, with the following results:—Amy Beal, first; Grace Cunningham, second; Grace Reinhardt, third; Ruth Sutton, fourth.

PLEASE NOTICE.

We sell Typewriter Ribbons. Quality as good as can be got anywhere at any price, and our prices are as low as the lowest. Bargains in rebuilt Remingtons and Underwoods and used Oliver typewriters. We also repair all makes and do all kinds of typewriting. — Typewriter Service & Supply Co., 332½ George Street. 'Phone 229W. dtf

BUT MUCH BETTER TO TASTE.

There is not much difference in price between RED ROSE ORANGE PEKOE TEA at 45c a ½ lb. package, but there is a wonderful difference in quality. The fine flavor and richness of RED ROSE ORANGE PEKOE TEA is worth a great deal more than the extra price—in fact you may wonder with other teas so high, how you can buy this Orange Pekoe so reasonably.

TWO ACCIDENTS HERE.

Anthony Thompson Fractured His Jaw—William Lynch Broke His Leg.

Last evening, when Anthony Thompson, of 462 Parnell street, was getting out of his automobile, about eight o'clock, he tripped and fell forward on a stone, fracturing his jaw. He was removed to St. Joseph's Hospital. William Lynch, of 548 Elm street, is also in the hospital with a broken leg sustained in a fall from his bicycle this morning.

Woman Too Fat To Drown.

200 Pounds of Flesh Float When She Attempts to Commit Suicide.

SUPERIOR, Wis., August 4. — Georgianna Raycraft, 39 years old, of St. Paul, Minn., weight 200 pounds, leaped from the Lamborn Avenue bridge into the bay in an attempt to commit suicide, but she was too fat to sink.

She was buoyed up for ten minutes, and then the police pulled her out.

OBITUARY.

MRS. SMITH.

Word reached here this morning from Cobourg of the death yesterday of Mrs. Smith, mother of John Smith, Simcoe street, and William Smith, of East City. Two other sons, Thomas of Hamilton, and Adam, in the old country, also survive, and one daughter, Miss Peggy, of Toronto. Funeral announcements will be made later.

DEATH.

CUTCLIFE. — At Norwood, Ont., on 2nd August, Mostyn Llewellyn, dearly beloved younger son of Mr. and Mrs. D. B. Cutcliffe, aged 7 years 10 months.

BIRTH.

ALCOCK. — At Nicholls Hospital, on 4th August, 1924, to Mr. and Mrs. T. J. Alcock, of 455 Stewart Street—a son.

SLATER. — In Smith, on Thursday, 31st July, 1924, to Mr. and Mrs. Roy Slater (nee Julia Gill) — a daughter.

ROSALIE EVANS WAS KILLED BY UNKNOWN THUGS

She Was Widow of the Former President of the Bank of London in Mexico.

GRAVE SITUATION.

Dispute Regarding Her Affairs Led to Withdrawal of British Charge D'Affaires.

MEXICO CITY, Aug 4.—(Canadian Press).—Mrs. Rosalie Evans, formerly of Brownsville, Texas, and widow of the former President of the Bank of London, in Mexico, an Englishman, was shot dead in the vicinity of Texmelucan, State of Rucbla, on Saturday evening when on the road to her hacienda. The slayers are unknown but are believed to be agrarians, who have been spurred on by anti-foreign agitators in the region. John Strauss, German, manager of Mrs. Evans' Hacienda, was with her at the time of the attack. He was seriously wounded by the assailants who escaped with pay rolls of 25,000 pesos, which he was carrying.

Mrs. Evans recently came up in connection with th calleged attempts by Mexican troops to seize her great estate in Mexico. It was reported that large portions of arable lands belonging to her had been taken over and that a great many of her livestock had been driven off. The fight of Mrs. Evans against the alleged attempts of the Mexicans to seize her property was taken up by H. A. C. Cummings, British Charge D'Affairs in Mexico City and an acrimonious dispute between him and the Mexican authorities on behalf of Mrs. Evans resulted in the government remanding that he be withdrawn.

Serious Situation

News of the murder of Mrs. Rosalie Evans in Mexico, created a grave impression in the official circles here to-day. The foreign office immediately communicated with Washington for the details of the tragedy.

Add Mrs. Rosalie Evans

LEFT TO U. S.

LONDON, August 4. — The British government is leaving the case surrounding the killing of Mrs. Rosalie Evans entirely in the hands of the United States embassy, in Mexico City, which has been handling the British affairs there since the withdrawal of Herbert Cummins as charge des archives.

Recommendations will be made from London as to the course to pursue ass oon as full details have been received.

TO PUNISH SLAYER.

WASHINGTON, August 4 (Canadian Press).—United States Charge Schoenfield at Mexico City reported to-day to the State Department that he had taken up with the Mexican Government the case of Mrs. Rosalie Evans, the British subject who was shot and killed yesterday, and that the Mexican authorities had given him assurances that every effort would be made to apprehend and punish the murderers.

THREE KILLED IN A MINE EXPLOSION

Gas Explosion Took Place When Only Four Men Were in Mine.

DRUMHELLIER, Alta., Aug. 4. —(Canadian Press).—Three men were killed in a gas explosion at the Inland Mine on Saturday. They are: James Nicoll, pit boss of Edmonton; Harry Dehawke, outside boss, and Griffith Richards, of Calgary.

Together with Malcom Morrison, they were the only ones in the mine. Morrison was working away from the other three, and when he came out of the mine about five o'clock to find that the others had not returned he went to look for them. He was almost overcome by gas, and was hardly able to get back to the top, but succeeded in raising an alarm, and about 7.25 the rescue crew began to gather. The bodies were found in the north entry, 1,400 to 1,800 feet from the Macentyre, and indicated that the men must have been on their way back. Dehawke was found about 20 feet from the others with his jaw broken, but otherwise unmarked. The others were somewhat scarred by the explosion. This explosion which caused the men's deaths was small and local, as Malcom Morrison, who was in the mine at the time, did not mention it.

BANDITS USE GUNS.

Patrolman Shot and an Unknown Amount of Currency Stolen.

DETROIT, Mich., Aug. 4.—(Canadian Press).—The bandits who held up and robbed the Charlivoix Avenue branch of the Continental Bank today shot and killed Patrolman Geo. A. Ashworth and escaped with an unknown amount of currency.

SOVIET TO PAY TWENTY EIGHT MILLION POUNDS.

LONDON, August 4. — It is understood that the Soviet government has agreed to pay Great Britain 28,000,000 pounds of the Russian debt, which it was unofficially estimated was 160,000,000 pounds.

ON YOUR HOLIDAYS!

If you are planning visiting some of your friends, a Souvenir Gift from Peterborough would be appreciated. Suggestions for such a Gift:

Cut Glass
Silver Salt and Pepper
Coloured Beads
Piece of Nice China
Silver Vase
String of Pearl Beads
Bobbette Comb
Pr. Ear-Rings
Bar Brooch
Eversharp Pencil

These Gifts are very new, and are priced from **$1.00 to $5.00.**

WARNE BROS.
"Diamond Hall"
349 GEORGE ST.
'Phone 880

BARN AND CROP LOST IN FLAMES

East Emily Barn Destroyed By Fire of Unknown Origin Yesterday Afternoon.

WHEAT AND HAY BARN

OMEMEE, August 4. — Fire destroyed one of the larges barns in East Emily yesterday afternoon with implements and crop, consisting of this year's hay, four loads of fall wheat and about three tons of last season's hay.

The barn was located on a farm two miles west of Fowler's Corners, owned by Mr. Carman Westlake, and rented by Mr. Wm. Harrison.

The barn is 120 feet in length and a fine structure. It has not been learned whether or not the loss is covered by insurance.

Mr. and Mrs. Westlake were away at the time of the fire, which occurred about 3 p.m.

FIRE DESTROYS FARM DWELLING

Norman Walton's Home, Near Gore's Landing, Was Burned Yesterday.

FURNITURE SAVED.

GORE'S LANDING, Aug. 4.—Summer residents and tourists at Rice Lake were attracted last night, by the soaring flames from the dwelling of Mr. and Mrs. Norman Walton located near Gore's Landing.

The house was a frame structure and the fire brightly radiated the surrounding district and sky, when theblaze reached its peak.

Mr. Walton and those who came to his rescue managed to save a good part of the furniture. Part of the loss is covered by insurance.

Mr. Walton is a farmer of Hamilton township and well known throughout the district.

BOUNDARY QUESTION.

Several Important Discussions Took Place This Morning.

LONDON, Aug. 4. — (Canadian Press).—Several important discussions on the Irish boundary problem took place this morning, but it was understood no change was brought about in the situation despite the apparent desire to arrive at an understanding of all parties to the controversy. The Marquis of Londonderry presided at the meeting of the North Ireland leaders at Londonderry House after the Marquis had visited the British Government officials, but no statement was made on the result of the conversation.

CAR TURNED TURTLE.

Lit Upside Down in Four Feet of Water—Occupants Pinned Under Car.

Four Toronto residents while motoring east, towards Fenelon Falls last night, prevented from seeing ahead by the strong lights on an approaching car struck a small bridge, and turned turtle, the car lighting upside down in the creek.

Miraculously, the occupants, who were pinned under the car, broke the glass and got out although the water was waist deep.

ordered 140,000 machine guns from injured and to be suffering from no after effects.

BLUE SATIN.

A straightline frock of navy blue satin has a row of diamond-shaped pieces, cut from white satin, running from the neckline to hemline.

PRINTED SILK

With the printed silk frock it is almost necessary to have one of the straight little wool coats lined with the sil kof which the frock is made.

ROTARY IS TOLD OF BIG MACHINES BUILT BY C. G. E.

Story of Construction of Generators Related Today by Mr. L. D. W. Magee.

CHAUTAUQUA ARTISTS

Miss Betty Booth and Professor Brant Contribute to Programme.

The members of the Peterborough Rotary Club at their weekly luncheon to-day had the pleasure not only of hearing a most instructive paper by Mr. L. W. D. Magee, of the Canadian General Electric Company, but also of listening to several of the entertainers who are taking part in the second day's programme at the Dominion Chautauqua. The result was a very enjoyable meeting.

Mr. Magee told the Rotarians the story of the construction by the C. G. E. Company of the two huge generators built for the Queenston plant of the Hydro-Electric Commission, which when designed in 1922 were the largest ever planned, and are still larger than any other generator but one.

His description of the generators and of the difficulties that had to be overcome in their construction aroused in his hearers a deep sense of appreciation of the triumph accomplished by local engineers and workmen.

A ne widea of the nature of the task so splendidly carried out was obtained as Mr. Magee gave the statistics that showed the vast quantities of materials entering into the construction of these huge machines, and pointed out the infinite care that had to be taken in testing this material and in providing for every possible contingency. When it was realised that each of these machines cost a half-million dollars, the necessity for precaution could be seen.

At the conservative estimate of 70,000 h.p., each of these machines supplied energy enough to lift weight of nearly two pounds the distance from the earth to the moon every minute, and each saved the importation of 246,000 tons of coal a year, figures that showed the size of the generators.

Rotarian Lee Barnes, the speaker said, had had a big share in the successful completion of this great task.

Miss Betty Booth, of the Chautauqua company, sang two delightful little songs in fine voice, and with a full appreciation of their humour, while Professor Brant, also of the Chautauqua, gave as a charming piano solo one of Brahms' Hungarian dances.

Sidney Landon, who is to give an impersonative revue of great literary masters at the Chautauqua to-night, and who although now a resident of Cleveland, Ohio, was born in Kingston, brought the greetings of the Cleveland Rotary Club, of which he is a member.

Referring to the successful International convention in Toronto in June, Rotarian Landon declared that the choral singing had impressed the visitors as one of the big features.

Rotarians will hold a field day at the Boys' Camp on Thursday, and a large delegation of members will make the trip to Clear Lake.

Rotarian George A. Gillespie announced that the Chautauqua company had arranged a Sunday meeting last night, at which a silver collection, to be divided between the Rotary and Kiwanis Clubs, had been taken, and as a result he was pleased to hand over $34.00 for the Crippled Children's Fund.

President J. W. McDermid was in the chair at to-day's meeting.

JAPAN ORDERS GUNS

140,000 Machine Guns To Be Made By Vickers Company.

LONDON, August 4. — Japan has ordered 140,000 machine guns from the British Vickers Company, which

HEAD WAS CRUSHED.

Young Girl Fell Off Bicycle and Under Huge Gravel Truck.

NIAGARA FALLS, Ont., Aug. 4. —(Canadian Press.)—Rosetta Beattie, fifteen years of age, was instantly killed on St. David's hill this morning when she was struck by a huge motor truck full of crushed stone. The girl, who is a daughter of Mrs. Kate Beattie, of this city, was working at the Dominion Canners at St. Davids, and was going to work on a bicycle.

When going down the hill some girls spread out and to avoid them she drove in front of a truck which was coming up the hill. One wheel went over her head, killing her instantly. The trick was driven by J. Stout of St. Davids. Eye-witnesses declare the accident was unavoidable on his part.

NEW TUNICS.

Many tunics often dwell in harmony on the same frock and give the effect of shaded material by graduating in color as well as in length.

CHILDISH PACT UNFIT TO PRINT

Judge Caverly Has Intimate Pledge Between Slayers Suppressed.

WOULD DO IT AGAIN.

CHICAGO, Aug. 4.—(Canadian Press.)— Dr. Wm. Healy, Boston physiciatrist, testifying as a defense alienist to-day at a hearing to determine the punishment for Richard Loeb and Nathan F. Leopold, Jr., for the kidnapping and murder of Robert Franks, asserted "an incredibly absurd childish compact bound the boys together and had a bearing on the ultimate acts of the youths." Dr. Healy testified both boys had told him that they would again go through with the Franks murder if their associations and conditions were the same. He said Loeb told him he "found nothing to deter him," and that Leopold had said he would commit the crime again, "if it gave him pleasure." As to the conditions of the "childish compact" which had influenced the later lives of Leopold and Loeb, nothing was said in open court, Judge R. Caverly ruling with Dr. Healy that that matter was unprintable and had him recite it to the court stenographers for record.

CORINTHIANS WON.

Hamilton Eleven Went Down Before Invaders From Old Country.

HAMILTON, Ont., Aug. 4. —(Canadian Press).—Playing against a strong eleven from Hamilton and district to-day, the touring Corinthian footballers retrieved Saturday's loss at Montreal by winning four goals to two. The Englishmen, profiting by their experience, played a much better game and showed more ability to control the ball on the sun-baked turf.

HAWAIIAN MOUNTAIN PEAK IS WETTEST SPOT KNOWN

On Lonely Wind-Swept Waialeale the Rain Falls Incessently, and the Government Guage Records the Annual Average for Eleven Years of 455 Inches.—C

Meteorologists differ as to the location of the wettest spot on earth. The view of one of them is that the dampest point is on the Island of Kauai, in the territory of Hawaii. The expert is Lawrence Hite Daingerfield, meteorologist of the United States Weather Bureau at Honolulu.

Cherrapunji, in the Khasi Hills of Assam, India, has long been thought to be wetter than any other place. It has an annual normal rainfall of 424 inches. Dr. G. C. Simpson, lecturing before the Royal Meteorological Society of London, had this to say about Cherrapunji:

"The air, normally from the south during the monsoon or wet season, leaves the Bay of Bengal practically saturated. It then crosses deltaic Bengal, which at this time of the year is one great swamp. This air current strikes the Khasi Hills, in Assam, at right angles. The hills near Cherrapunji present almost a vertical face to the air current, which has a rise almost 4,000 feet. Such a rapid rise of a warm saturated current to this height, when it is blowing with a velocity of many miles an hour, causes a heavy deposition of water on top of the hills. The annual rainfall of 424 inches is the greatest recorded on the face of the earth, although there may be places in the Western Ghats where the rainfall is locally heavier. Practically the whole of this great amount falls dufing the monsoon."

In the Hawaiian Group.

Mr. Daingerfield, in an official report, challenges the right of Cherrapunji to call itself the world's wettest spot. He tells of "a chain of mountains, largely submarine, with summits rising to 13,000 feet, the remarkable old crescent string of volcanic islands now embraced in Hawaii Territory." Here the rainfall varies astonishingly.

In 1912 only 2½ inches of rain fell near Puu Hele, on the western side of the Island Maui, at an elevation of 90 of Puu Kukui, at an elevation of about 5,000 feet, and only eight miles from Puu Kukui, 561 inches were gauged.

The Honolulu meteorologist describes a trip over the Hawaiian group. At Hilo, on the island of Hawaii, secotid largest city of the Territory, he found that 140 inches is the normal measurement for a year. Going up the windward coast of the island to Hakalau, he discovered that 274 inches are ganged there annually, while up in the Kohala Hills of the island he found a measurement of 277 inches in a normal year, which is the greatest on the Island of Hawaii.

He crossed to the Island of Maui, and in the Keanae Valley was told that 253 inches are caught there in a year. He went on to another valley and discovered that another inch had been added to the catch at this place, and finally made his way to the northwest corner of the island, where, on the summit of Puu Kukui, he found a record fainfall of 561 inches in 1918, although the average did not equal that of Cherrapunji. He knew that the Islands of Lanai and Molokai were too dry to contain the spot for which he was seeking, while the Island of Oahu, on which Honolulu is situated, shows an average rainfall of only 232 inches at the place of greatest rainfall.

He then visited the Island of Kaui and found a mountain crest almost constantly hidden in the clouds where the MOREI THS

rainfall for eleven years had averaged 455 inches. He offers this point as displacing Cherrapunji. Members of the Geological Survey endeavored to photograph the spot, but found the task almost impossible. The many failures were due to the fact that the peak is under a thick blanket of clouds from one year's end to another, except for rare moments, and even then the light is dull and the air saturated with moisture.

Almost Perpetual Rain.

Explaining the heavy rainfall at this point, the Honolulu weather man says: "Swept by the trade winds and occasional konas (south winds), Kauai, the so-called "Garden Isle," stands as the northernmost of the main islands of the Hawaiian group. Her mountains and tablelands, rising quite abruptly from 3,000 to 5,000 feet, have been deeply eroded through the ages, enriching the valleys and plains. Although Kauai is only thirty miles in diameter, she has many large streams and rivers which, although of no great length, are indicative of the heavy rainfall. The rivers all radiate from a small focus near the centre of the island, which, in itself, is highly suggestive of a place of phenomenal moisture when one considers the small area involved and the vast amount of water, at first leaping, and later drifting, toward the sea whence it rose."

Chronicling a trip to Mt. Waialeale, as this peak is called, Mr. Daingerfield says: "Aside from the migrant plovers, winging their weary way from distant Alaska to this chill haven, animate life is absent on the wind-swept, cloud-racked crest of Mt. Waialeale. A ghost of a sun peeps through the mist, hovering about with its penetrating chill; the feeble rays fall upon an object made of copper, standing near a United States Geological Survey plate bearing an elevation mark of 5,075 feet. This is the famous Mr. Waialeale 900-inch rain gauge."

This rain gauge is believed b United States Geological Survey to be the largest in the world. It has a funnel-shaped receiver six inches in diameter, and a round container 26.8 inches in diameter and 45 inches high. One inch of water in the container equals twenty inches caught in the receiver, which, multiplied by the 45 inches in height, makes up the 900-inch content of the gauge.

"It is not a pleasant habitation, this summit of old rain-washed Waialeale," says Mr. Daingerfield. "Only at long intervals can one see the bottom of the 4,000-foot drop to the basin of the North Wailua River. Tumultuous gusts sweep up through the chimney, chilling and condensing the vapor as it rises, to rush by one at the summit like white streamers. Standing in this wild place, a plaything of the elements, one receives a shock as of being doused with ice-water.

"Here the trade winds sweep in from across the broad Pacific with scarcely a break throughout the year, rushing up the Wailua Valley, burdened with vapor from the sea. They enter the basin at the foot of the mountain, strike this natural battlement at right angles, and are forced upward with stupendous speed. On its rise of 4,000 feet to the summit the mass of rushing air is cooled at the rate of one degree for every 186 feet, until the clouds appear, and then more slowly, but sufficiently for the almost incessant rain, the 'rippling water,' which gives Mt. Waialeale its name."

LONDON HAS ROUND ROBIN

Close on the heels of the Walloon celebration here recently of the founding of New York, comes word from London of a 300-year-old Walloon "Round Robin" in the museum of the Public Record Office in Chancery Lane. Since the tercentenary festivities on this side of the Atlantic, the document has attracted the attention of tourists and other visitors.

The London Times records that the round robin is on a large sheet of time-worn paper. "Fifty-five signatures, most symmetrically arranged, surround a comparatively small central portion, on which, in French, the signatories 'promise my Lord Ambassador of the Most Serene King of Great Britain to go and inhabit in Virginia land under his Majesty's obedience, as soon as conveniently may be, and then under conditions to be carried out is the articles we have communicated to the said Ambassador, and not otherwise, on the faith of which we have unanimously signed this present with our sign manual.'"

It was Jesse de Forest, an ancestor of Robert de Forest, described as "a dyer in Leyden, a Walloon, and an ardent friend of Protestants persecuted in their own countries," under whose inspiration these early colonists "sought permission, first of King James of England, to settle a colony of Walloons and French in Virginia." Failing in that effort, de Forest secured the help he wanted from the Dutch West India Company.

"The signature of Jesse de Forest is plainly to be read on the round robin, where he is described as 'teinturier.' Each of his companions is similarly explicit, while on the outer rim of the circle their domestic condition is set forth, some having wives and children, others being merely 'hommes a marier,' that is to say, marrying men. The particulars are so clear that the number of individuals affected by the promise can be totalled—55 men, 41 women, 129 children, and two French servants —227 in all. Among the men are medical students, apothecaries and surgeons, students in theology, drapers, hatters, laborers, wool carders, glass makers, leather dressers, musicians, printers and brewers."

While Jesse de Forest was not among the first families arriving in New York Harbor on the ship Nieu Nederland, sent out by the West India Company of Holland, many of the names appearing on de Forest's round robin were found later among the original settlers of New Amsterdam. Jesse de Forest died somewhere along the coast of South America and never reached the land for which he started.

One of the ceremonies at the Walloon-Huguenot celebration was the unveiling of a monument in Battery Park to the first Walloon voyagers to America.

RED.

Hysterical anti-Red activity is waning, reports American Civil [illegible] Union. That's apparent. The day may even return when people can speak their minds in public, before crowds, without fear of interference by police or self-appointed guardians of Uncle Sam.

Oratory is the radical's safety valve. That's all most of them want to do—talk. No real danger, in our Dominion, until the safety valve of free speech is tied down. Average "radical" is just a volcano of words.

Renew Your Subscription

Society

Dr. A. W. MacPherson returned home this morning, after spending a week in Toronto at the Hospital for Sick Children.

The engagement is announced of Mabel Edith, daughter of Mrs. Mabel Gardner, 541 King street, and the late Dr. A. E. Gardner to Dr. Norman D. Foote, 809 George street, the marriage to take place the latter part of August.

Miss Edith Cottrell left this morning for Brantford, where she is visiting friends.

Miss Jessie Glover is spending the next ten days with Mr. and Mrs. T. H. Glover, Kawartha Park.

Mr. and Mrs. James Box, son and daughter motored from Miami, Florida and are the guests of Mr. and Mrs. Gatfield, Rubidge street.

Mr. G. H. Wilson, owner and manager of the Lindsay Post, with his daughter, Jean, and Misses Porter and Gregory of Lindsay, were in the city to-day.

Mr. J. M. Roszel, B.A., accompanied by Mrs. Roszel and Master Kenneth, left this morning by C.P.R. for Toronto, where they will join the High School Teachers' party travelling by special train to Victoria, B.C., to attend the Canadian Teachers' Conference, 12th to 16th August.

G. N. Gordon, K.C., M.P. Deputy Speaker of the House of Commons, with Mrs. Gordon and Wilmot, are spending a vacation at Brackley Beach, Prince Edward Island.

Mr. Fred G. Marshall, sophomore at the Chicago College of Osteopathy, is spending a fortnight's vacation with his mother, Mrs. H. Marshall, Hunter street.

Mr. Ed. Hanrahan, formerly of Peterboro is broadcasting some songs this evening, from the Marconi Station Montreal.

Mr. and Mrs. Thomas Henderson, and family, of Toledo Ohio, are visiting at the home of their brother, Mr. J. Henderson, 260 King street.

Miss May Little of North Monaghan, is spending her holidays in Niagara Falls, with relatives.

Mrs. P. S. White and daughter, Louise, are spending a pleasant vacation at their cottage, "Eaglemont," Stoney Lake.

Mrs. Vera Sanderson has returned home after spending the past two weeks in Toronto and St. Catharines.

Mr. D. A. Jacobson of California, W. H. Jacobson and Dr. F. C. Jacobson of Newark, New Jersey, are spending a few days with their cousin, Mrs. W. S. Dodd, 679 George street.

Mr. F. Porter and Mr. E. Moore of Detroit, visited friends in the city over the week end.

Mrs. Myles Henry has opened her cottage at Chemong Park. Miss Gwen Henry of Toronto, is visiting her mother at the Park with her guest, Miss Florence Giroux.

Mrs. Kelly has returned from a visit with friends in Toronto and is the guest of her sister, Mrs. J. Corkery, Gilmour street.

Miss Gladys Heath is spending her vacation with Mr. and Mrs. Rex A. Heath, 600 Moy avenue, Windsor.

Dr. and Mrs. Scott have returned home after spending a few months' vacation overseas.

Dr. J. F. O'Brien is spending a week's holidays at the home of his brother in Bancroft.

Mrs. Tom Nicholls, of 26 Prince Rupert Avenue, Toronto (nee Teddy Kelly), is visiting at her mother's, Mrs. May Kelly, Mark Street, for a few weeks.

Dr. McNulty and family are at Victoria House, McCracken's Landing, for two weeks.

Miss S. E. McGuire, of Trenton, who has been visiting Mrs. Boland, George Street, left on Friday for Gravenhurst and Muskoka.

The many friends of Mr. Richard Henderson, formerly of 281 Reid Street, City, will regret to learn that he underwent a serious operation at Toronto General Hospital. He is on a fair way to recovery.

Mr and Mrs. Fred. McGrath and children motored to Peterboro on Sunday and are guests at the Empress Hotel.

Mr. and Mrs. Jack Conroy, and baby, Jack, of St. Catharines, motored to Peterboro on Saturday, the guests of Miss Cora Mowry, Charlotte Street West.

Mr. W. Kitney, Mrs. Walsh, Miss Walsh, Mr. A. Whitnell, W. Whitnell and Mrs. Whitnell motored to Toronto on Sunday and were the guests of Mr. and Mrs. Harry Kitney.

Mr. and Mrs. George Skilton, of Toronto, are the guests of Mr. and Mrs. Richard Walsh, Nicholls Oval, East City.

Miss Gertie Pearson, of Hamilton, is the guest of Mrs. Charles Hopcroft, 702 Ross Street, East City.

Miss Annie Ryecroft, of Hamilton, is the guest of Miss Cynthia Edwards, 68 James Street, East City.

Dr. and Mrs. F. P. McNulty and family, who are staying at McCracken's Landing, Stoney Lake, motored to the city to-day for a few hours.

BIRTH

POWELL— Mr. and Mrs. Roy Powell at 14 Cricket Place, Aug 2, a son.

IN MEMORIAM

WATTERSON—In ever loving memory of my dear daughter, Jeannie Watterson, who died August 4th, 1922.

Two years have passed since that sad day.
The one I loved was called away
Her memory is as fresh to-day
As in the hour she passed away.

No one knows how much I miss her
No one knows the bitter pain
I have suffered since I lost her,
Life has never been the same.

In my heart her memory lingers
Sweetly, tender, fond and true.
There is not a day dear Jeannie
That I do not think of you.

Sweet little darling, light of the home
Looking for some one beckoning come
Bright as the sunbeam, pure as the day
Anxiously looking Mother for you.
Sadly missed by "Mother".

There are 80 permanent buildingt and over 300 temporary structures as Fair time in Exhibition City, Toronto.

Stoney Lake Navigation Co.

Steamer will leave Lakefield on arrival of Trains leaving Peterboro at 8.30 a.m., 12.25 noon, and 5.40 p.m.

Steamer will leave the Lake to connect with Trains arriving in Peterboro at 8.00 a.m., 11.50 a.m. and 5.15 p.m.

For further information consult
FRANK YOUNG, Manager.
Stoney Lake Navigation Co.
434 Park St. Phone 548

FOOT SPECIALIST
DR. N. D. FOOTE
Chiropodist and Orthopedist
107 BARRIE BUILDING
Hours 9-12, 2-5.30 Phone 1730w
Evenings by Appointment

MAKE READING A PLEASURE
Proper Glasses Remove the Eyestrain when you read and preserve the vision. Get yours from Dr. Fowler and take no chances. He is backed by years of successful experience.
A. A. FOWLER
Phm.B., Eye Specialist.
Ground Floor. - 373 George Street.

See Brownlee
The Well-known and Skilful Blind Basket and Cane Worker, for
Market Baskets, $1.25 $1.50 $1.75
(Suitable for Picnics)
Clothes Baskets, $2.00 and $2.25
Flower Stands, Waste Paper Baskets and Jardinieres in Stock and Made to Order.
Cane and Verandah Chairs Reseated. Open All Day and Evenings.
J. R. Brownlee
612 Chamberlain Street
'Phone 1522J.

Dr. Goodwin Chiropractor
PALMER GRADUATE
106-108 Barrie Building.
Lady Attendant. 'Phone 421
Hours: 10-12 a.m., 2-4 and 7-8 p.m.
Office Closed Tuesday evenings, and Thursday afternoon and evening.

"Its Confidence That Does It"
Soft Drinks 2 Dozen Bottles - **$1.10**
One Dollar Extra Charged for the Case, which is Refunded when the Case is Returned.
For your Home, the Picnic, Summer Cottage, or Camp, refreshing on hot days as our
COCA-COLA, GINGER ALE, CREAM SODA, ORANGE CRUSH, AND LEMON SOUR.
They have a delectable taste that will please you, and they will never fail to quench your thirst. Made of the Purest Ingredients, you will find them Healthful and Wholesome. Why not order a case to-day at $1.10 per Dozen Bottles?
EVERY HOME SHOULD HAVE CAMPBELL'S CREAMERY BUTTER.
Porter S. White Co.
'PHONES 1960 AND 1961 — 334 GEORGE STREET

Gloria Swanson in
'MANHANDLED'
CAPITOL, NOW

The Evening Examiner

PROBABILITIES.
Mostly fair and warm, thunderstorms in a few localities. Wednesday, moderate to fresh winds, unsettled with local thunderstorms.

VOL. LV., No. 30 — PETERBOROUGH, TUESDAY, AUGUST 5, 1924 — PRICE THREE CENTS

GERMANS SIT IN AT CONFERENCE ON DAWES PLAN

Evacuation of the Ruhr Expected to be Main Point of Their Objections.

MEETING TODAY

Premier McDonald to Welcome Delegates at Downing Street Residence.

LONDON, August 5 (Canadian Press). — German opposition to the programme for launching the Dawes plan, which the Inter-Allied Conference has ready to lay before Chancellor Marx and his colleagues at noon to-day, is not expected to be directed, in the main, against the actual agreements arrived at in the Downing Street conference room during the last three weeks, but rather against an issue which has been kept entirely outside of the conference—that of military evacuation of the Ruhr.

According to a high United States authority there are but two points in the programme to which the Germans can raise even a technical objection. One is the extension of deliveries in kind of coke, dyes, and coal beyond the Versailles Treaty date of 1930. The other is arbitration of the question whether financial manoeuvres are taking place in Germany to defeat the functioning of the Dawes plan.

Objections Unjustifiable.

On technical grounds, both of theseobjections would have to be considered, according to the expert, who is considered to have greatest knowledge of the Dawes plan. Extension of deliveries in kind beyond 1930 were anticipated neither in the treaty nor in the Dawes plan. Under the new regime, however, such deliveries are to be paid for by the funds of the Agent-General and not by Germany as heretofore, so that the German objections could hardly be justified, according to the American authorities.

Similarly technical objection could be raised on the other point, but this would be an admission that financial manoeuvres to frustrate the provisions of the Dawes plan are going to take place in Germany.

Despite the absence of moral grounds for objection to the work of the inter-allied conference, the Americans believe these two points will be raised by Dr. Stresemann, the German Foreign Minister, unless an agreement is reached between the Allies and Germany on the question of military evacuation of the Ruhr. If a satisfactory settlement is forthcoming on this issue, the belief prevails that the Germans will not mention other technical issues.

Guests of British.

The German delegation arriving in London to-day will be quartered in one of London's finest hotels as the guests of the British Government.

They will proceed to the official residence of Premier MacDonald at No. 10 Downing Street at noon for a plenary session of th Inter-Allied Conference.

Mr. MacDonald will open the session with an address of welcome, to which it is expected the Germans will reply.

The documents which the conference has drawn up will be formally presented to the Germans for their consideration, after which the conference will adjourn to reassemble again in plenary session on Wednesday, when the Germans will be requested to state their views of the programme which the conference has adopted for inaugurating the new reparations era.

At a meeting of the chief delegates on Monday little progress apparently was made towards a solution of the Ruhr railway problem. This, however, has been considered a minor issue.

FLIERS ON THEIR WAY.

United States' Airmen Took Another Leap This Morning.

LONDON, Aug. 5. United Press.—Lieuts. Smth and Nelson, American round-the-world flyers, left Hornafjord, Iceland, for Reynjavik, the capital, at 9:15 a.m., to-day, according to an Exchange Telegraph Company despatch from Reykjavik.

The Cruiser Raleigh, which has been with the aviators in Hornafjord, steamed out of the harbor for Reykjavik, as soon as the airmen took off.

WATER TRIP TO LINDSAY.
ON TUESDAY, AUGUST 12TH, STR. STONEY LAKE WILL LEAVE THE GEORGE STREET WHARF AT 7:30 A.M. FOR LINDSAY. PASSENGERS WILL RETURN BY C.N.R. SAME EVENING. ROUND TRIP, BOAT AND RAIL, ADULTS $1.50; CHILDREN 75c. MEALS AND BOOTH ON BOARD. 589 2999

OVER LIFT LOCK TO STONEY LAKE REGATTA.
ON MONDAY, AUG. 11TH STR. STONEY LAKE WILL LEAVE THE GEORGE STREET WHARF AT 8 A.M. FOR JUNIPER ISLAND REGATTA, RETURNING ABOUT 8:30 P.M. MEALS AND ORCHESTRA ON BOARD.
ADULTS $1.00; CHILDREN 50c
579 2998

Persian Ruler

This is the new Premier of Persia—His Royal Excellency Reza Khan. He assumed office at a critical time—just after the assassination of the American Consul-General, Major Imbrie.

DEATH DEMANDS ANGER DARROW

Chief Defense Counsel Denounces Unjudicial Agencies for Their Attitude.

TRY TO "FIX" OPINION

CHICAGO, Aug. 5.—Clarence S. Darrow, chief counsel for Leopold and Loeb, asserted that his two clients were being tried by extra judicial agencies not for the murder, for which they have pleaded guilty, but for their wealth, their intellect, their social position, their criminal distinction and a score of other contributing circumstances which do not weigh down the obscure John Smith—murderer.

The world of unofficial judges, the preachers and teachers, the press, local, national and foreign, the mob, Mr. Darrow declared, "thinks it's doing a fine thing when it rouses itself from its customary lethargy and shouts 'Hang them!'"

"If these boys hang," Mr. Darrow added, "the United States might well vote murder indictment against the unjudicial agencies, many of them far removed from Chief Justice John R. Caverly's court-room, who are trying to 'fix' public opinion.

"It is not a question of the sanity or insanity of the two defendants that is at issue. It's a question of the insanity of the methods by which certain forces are seeking to direct public opinion to blood, without permitting the world to consider, impartially, the findings of certain alienists."

Mr. Darrow referred specifically to an editorial in The Montreal Herald, stating that democracy was on trial in the Franks case, and denouncing Leopold and Loeb.

"That's murder," called the editorial. "It's after blood, murder—there's no other name for it."

That Loeb is an epileptic may be the assertion of one of the alienists, a local newspaper reported. It quoted "one of the physicians connected with the defence" as saying:

"Loeb's childhood phantasies were the beginning of epilepsy. The ailment, however, did not become evident until he was 14 or 15, when mild epileptic attacks eventually occurred. The malady remained incipient during his childhood."

HALIFAX CARNIVAL

Celebrating Anniversary of Lord Cornwallis' Landing in 1749.

HALIFAX, N.S., Aug. 5.—With ideal weather, not unlike that which is said to have smiled upon Lord Cornwallis, when he met with 2,000 pioneers in the summer of 1749 sailed up Chebucto Bay to lay the foundations of a new city in the new world, Halifax yesterday entered upon a two weeks' carnival which will commemorate the 175th anniversary of Cornwallis' memorable landing. The British special service squadron consisting of the cruisers Hood, Repulse and Adelside, will arrive here at noon tomorrow according to radio advices received this morning at H. M. C. dockyard and will remain here during the carnival celebration.

The first event of the fortnight's festivities, which is to include land and aquatic events, naval and military tatocs, unveilings, street and club fairs, historical pageants, and in honor of which the city is gaily bedecked in flags and bunting, and many of the streets and public buildings outlined with colored lights, took place at noon when nine yachts crossed the starting line in a 25 mile race for the Prince of Wales' Cup.

TO CLEAN CANDLES.

Candles for decorative purposes that have become dingy and discolored may be made to look like new by sponging with absorbent cotton wet with alcohol.

NATIONS ADOPT NEW EIGHT-HOUR DAY PROCEDURE

Agreements to Be Considered First By Govts. Separately And Ratified Later.

TOM MOORE RETURNS

Attended International Labor Congress at Geneva Under League of Nations.

OTTAWA, August 5 (Canadian Press). — Tom Moore, president of the Trades and Labour Congress of Canada, returned to Ottawa during the week-end from attending the sixth International Labour Conference at Geneva under the League of Nations.

W. L. Best, legislative representative of the Brotherhood of Locomotive Firemen and Enginemen, who accompanied Mr. Moore as adviser, also returned with him.

Mr. Moore said that Mr. Best had been of very great assistance to him in sharing the work of the conference.

Mr. Best also served on the committee on equality of treatment of foreign workers in compensation for accidents.

As to the conference itself, Mr. Moore said that unemployment received a great deal of cosideration and attention, practically every country represented, with the exception of France, being faced with a serious situation in that respect.

Workers Willing.

Mr. Moore said that unemployment was still considerable in the Old Country, with over a million out of work and receiving the doles.

At the same tme he said no jobs were being left untaken, but such as showed themselves were acceptd by the workers as quickly as possible.

Mr. Moore was of the opinion that the international situation looked brighter as the French and British Governments seemed to understand each other and were both working more harmoniously.

Mr. Moore is of the opinion that there is still plenty of misrepresentation going on in Britain as to emigration to Canada, but the people over there are more wary of the alluring inducements being held out. Many of them have been warned, he says, by experiences of their friends over here. There is a certain amount of emigration to Canada, of course, by some who think probably conditions could not be worse for them over here than over there, and are prepared to take a chance.

Eight-Hour Day Issue.

The Geneva Conference maintained its attitude to the eight-hour day convention with a total of 48 hours a week, Mr. Moore pointed out, and representatives of the British and French Governments both said that their Governments intended to introduce legislation to give effect to the Washington eight-hour day convention.

Mr. Moore said that a change was made in procedure this year. No new conventions were finally ratified, this being postponed for a year to enable the text of each convention to be considered by each Government and thus remove causes of dispute as in former cases. This practice will enable provincial governments in Canada, where the matters are provincial in character, to first consider the conventions before they are finally ratified by the interational convention. This has been a source of difficulty during the past few years.

Mr. Moore said he had a good trip and spoke highly of the impression made by Mrs. Charles Thorburn of Ottawa, who was sent to the convention by the Canadian Government as one of its representatives.

While in England Mr. Moore met members of the British Labour Cabinet, including the Chancellor of the Exchequer Snowden, Sydney Webb, President of the Board of Trade, and others.

FATAL GLASS OF "POP"

Saskatoon Man Dies From Drink Taken Three Weeks Ago.

SASKATOON, Sask., Aug. 4.—A glass of "pop" consumed three weeks ago cost J. Battyani his life here to-day. According to evidence adduced at the corner's inquest Battyani purchased a soft drink at Punnichy, Sask., three weeks ago, and after consuming it, collapsed to the floor. Examination of the bottle's contents revealed a quantity of formaline, it is alleged. The inquest will be continued in a few days.

A MUSICAL MOONLIGHT.
COME WITH THE BAND OF THE PETERBORO RANGERS, FRIDAY EVENING, AUGUST 8TH AT 8 O'CLOCK. THE BAND WILL RENDER A PROGRAMME OF MUSIC DURING THE EVENING. AN ORCHESTRA WILL PLAY FOR DANCING. REFRESHMENT BOOTH ON BOARD. TICKET HOLDERS PLEASE BE ON BOARD BY 7.45 P.M. 3d33 2996

Babes In Wood Found; Missing Three Days

ST. GEORGE, N.B., Aug. 5.—Alva Cook aged 4 and Annabelle, aged 5, daughters of Norman Cook, residing on the Lake Road at Utopia, about four miles from here were found Monday morning in a weakened condition after being missing from their home since last Friday. More than 1,000 persons took part in the search. The children had gone berry-picking with Catherine Shea, aged 53. She was found yesterday, dazed and unable to tell where the children were.

MILLIONS MOVE IN DIRE MISERY

World Pays Little Heed To Drama Enacted in Near East.

A WOEFUL EXODUS

BERLIN, Aug. 5. — A veritable moving picture which for all elements of human misery and suffering has seldom been surpassed in history and which yet attracts little attention is now staged in the Near East. It is a migration of peoples going on that carries one's mind back for centuries.

Two and a half millions of Greeks pushed out by the Turks are wandering back to Greece from Turkey and 350,000 Mohammedans are moving from Greece back to Turkey. The migrations mark the end of a thousand year drama.

Despatches from Constantinople paint in vivid colors the migration, and its attendant suffering. They tell of the men dying and as they plod and women giving birth to children and the whole gamut of human emotions and miseries of this tragedy which seems ignored by the world.

It is estimated that Greece, impoverished and poorly organized, must find room for the millions of Greeks returning from Asia whose ancestors went there with Alexander the Great.

To make room for their own returning compatriots, Greece has been forced to push out 40,000 Armenians, or about one-third of all her Armenian residents. The fate of the remaining 80,000 Armenians is uncertain. They may receive notice any day to move on, not because they are not wanted but because Greece feels that its first duty is to its own people.

AGED SCIENTIST CAUSED A SCARE

Sir George Greenhill Disappeared From His Party —Found in Toronto To-day.

TORONTO, August 5 (Canadian Press). — Sir George Greenhill, the aged scientist, who arrived in Canada a few days ago to attend the annual meeting of the British Association for the Advancement of Science here, and who was reported missing over the week-end is well and comfortably located at Hart House, University of Toronto.

An earlier despatch this morning from Montreal said:

Sir George Greenhill, eighty-four years of age, and one of the two members of the British Association for the Advancement of Science now here, who made the trip to the Dominion forty years ago, is missing. He was on the special scientists' train that left Quebec Saturday morning, and he was seen when the train stopped for the party to inspect the Quebec Bridge. When the train ararived in Montreal, he disappeared completely, and has not since been seen by any of the scientists' party for the past two days.

Despite his advanced age, Sir George is still very active, and although his absence is causing considerable disquietude, it is thought by some of his friends that, desiring privacy, he has deliberately left the rest of the party at the local hotel and is staying quietly elsewhere. Enquiries at hotels and from the police have elicited nothing. There is a possibility that he may have gone on to Ottawa ahead of the party, but the railroads know nothing of his movements, and there is no record of his having made a reservation on the special trains that are taking the scientists to their destination.

Sir George Greenhill, who was knighted in 1908, was formerly professor of mathematics in the Artillery College, Woolwich, England. He is the author of a number of works accepted as standards in their respective fields and including: Differential and Integral Calculus with applications; Applications of the Elliptic Function; Hydrostatics; Notes on Dynamics; Report 19; Theory of a streamline with application to an airplane; Dynamics of Mechanical Flight; and Report 146, Gyroscopic Theory.

WESTERN CROPS IMPROVED LAST WEEK C.P.R. SAYS

Considerable Rain in Each Province and Weather Cool —Harvesting Soon.

GOOD IN MANITOBA

Complete Failure in Sections of East Alberta—Cutting Rye Now.

Winnipeg, Aug. 5. — Western grain crops have shown satisfactory development during the past week, according to the weekly crop report issued Monday by the agricultural department, Canadian Pacific Railway. Weather has been moderately cool with considerable rain in each province. Crops are now at a stage of development, the report says, where any damage becomes apparent, but fortunately reports of rust infestation or injury from saw fly and other pests are few and not serious. Rye cutting is now in progress, the crop being well filled and of fair quality. Live stock receipts at the stock yards continue heavy but the majority of cattle received are in an unfinished condition. This is probably due to drought conditions which exist in parts of Saskatchewan and Alberta, necessitating farmers having to market stock on account of scarcity of pasture.

Manitoba Crops.

Crops in Manitoba are in a promising condition and have been favored with ideal growing weather during the past week. Wheat is generally strong and of healthy stand, and is particularly good in southern areas. Oats and other coarse grains also look well and have sufficient soil moisture to carry crops through to maturity. Pastures in the province, the report stated, are much improved by recent rains.

Practically every part of Saskatchewan enjoyed some rain during the week, and apart from being beneficial in areas where crops are good it will also help fodder and late sown grains in the drought areas. Very satisfactory reports continue to come in respecting Southern Saskatchewan crop conditions and rains of the past week have further improved the situation.

Better in Alberta.

Crops in practically all districts of Alberta benefitted from showers during the week, with the result that conditions are much improved nearly everywhere. Growing conditions have been satisfatcory. Taking all the province east of the line drawn through Lougheed (Wetaskiwin sub-division), Taber sub-division; Lacombe sub-division; Bassano sub-division, and Suffield subdivision, crops as a whole are light. Many districts will prove absolute failures and farmers are already plowing under. With the fairly liberal precipitation of last week, however, some late crops in this area may develop to be worth harvesting. In the balance of the province the yield at present promises to be fairly good and ultimate result will largely depend on the weather from now on. Harvesting is expected to commence in Alberta between the fifteenth and twentieth of the month.

A big improvement in crop conditions is reported from all points on the Edmonton, Dunvegan and British Columbia Railway, as an outcome of general rain falls during the past two weeks. While grain is short in some districts, heads are filling out well and promise to yield satisfactorily.

British Columbia Dry.

Warm and dry weather has prevailed in British Columbia during the past seven days and many districts are now feeling the necessity for further rain fall. Soft fruits and early apples are moving in fairly large quantities through packing houses and are a week or ten days ahead of last year in this respect, the report shows. Loganberries and strawberries are also being shipped and are a plentitful crop. The apple crop, however, will be lighter than last year. The very heavy crop of 1923 combined with frosts in early spring this year tends to make this season's yield a light one. Root crops on the whole are good, but require further rainfall.

VOTE TO CLOSE SHOP

C. N. R. Employees Prefer Week's Idleness to Laying Off Some.

MONTREAL, Aug. 5.— Railway shopmen employed in the main shops of the Canadian National Railway system at Montreal and Stratford have voted in favor of closing down one week in each month rather than have a number of men laid off altogether. The other shops of the Central Region in which region the vote was taken, decided against the plan of closing down one week each month, preferring the lay-off system.

POOR LITTLE PEGGY!

Even prodigies are likely to have their bad days, as witness Baby Peggy, movie star, laid up in bed after being vaccinated at Atlantic City.

PARISIAN GOWNS BECOME ORNATE

Home-Dressmaking No Longer Feasible to Produce Winter's Styles.

BLOW TO CINDERELLA

PARIS, Aug. 5.—A poor girl can no longer be fashionable. The modern Cinderella cannot make her clothes at home if she wants to follow the styles.

Dressmakers have finally revolted against the straight-line chemise frock which has reigned supreme since the war and which any woman with a little talent could duplicate at home.

The outstanding note of the winter style shows, which are now on in Paris, is that skirt lines are baffling and intricate. The bodice remains straight, but, from the waist down, the stylish gown is a bewildering succession of flounces shaped with panniers of extravagant embroidery.

So complicated is the new Winter gown that only the most expert dressmaker is able to produce it. Apart from this, only a few changes are to be noted from the last collections.

The "sore throat" dress, with the high neck binding collar, persists. Leopard becomes the favorite fur. The color notes are yellow, ivory, cream, sulphur, fawn, old rose and other delicate tints, many materials being shaded from light to dark.

Velvet returns as a widely used material. Thousands of husbands will be desperate when they learn that button-up-the-back gowns are edging their way back into favor.

Beads of colors contrasting with the frock are an innovation which may oust pearls and genuine jewels. There will also be much use of imitation furs, as well as of peacock and pigeon breasts as trimmings. Embroideries of beads remain, but they will be less elaborate.

Skirts generally will be much shorter, many of the evening gowns barely topping the knees.

The American woman has become the definite dictator of all the styles.

STOWAWAY CAPTURED

Finlander Jumped With Lifebelt Into St. Lawrence —Lands in Jail.

MONTREAL, Aug. 5.—Arrested as a stowaway on board the Grey County in mid-ocean Alekree Gankeen, 26, a Finlander, escaped when the vessel was in the St. Lawrence river, seized a life belt and jumped overboard into the waters of Lake St. Peter near Sorel. Five hours later he was picked up by the steamer Rock Ferry and brought to Montreal where he arrived Monday afternoon, none the worse for his misadventure.

In the meantime the Grey County, which docked here yesterday morning, had reported the escape of the Finlander to the harbor police. He was identified on his arrival here and landed in police headquarters cells.

ST. JOHN'S STRIKE QUIET

ST JOHN'S Nfld. Aug 5.—Quiet prevailed Monday at the scene of the strike of the employees of the Humbermouth Power & Pulp Development Corporation at Cornerbrook where some four thousand men were idle last week. Work was resumed yesterday morning and there have been no fresh indication of trouble at the plant.

MAJ. M'LAREN'S PLANE SMASHED

British Aviator Forced to Abandon World Flight by Disastrous Mishap.

WRECKED IN FOG

CORDOVA, Alaska, Aug. 5.—Major Stuart MacLaren, British world aviator, announced yesterday that he had abandoned his venture at Nikolski, Siberia, because of an accident.

A later message from Major MacLaren said:

"Owing to thick fog was forced to descend near the Komandorski Islands. Machine so seriously damaged that we were forced to abandon the flight and will return by way of Vancouver, B.C., aboard the Thiepval.

The message said:

Wings, floats and tail smashed and as no spare are available it is necessary to abandon the flight. Hull and engine salvaged and taken aboard by Thiepval.

The message said that the Thiepval, "a trawler in the Canadian fishery service reached Nickolski Saturday evening, having hurried from Petropavlovsk after the plane departed from the shore Thursday. The plane went to West Kamchatka whence a flight was made Saturday to Nikolski. All the days mentioned above are according to the American week although Petropavlovsk and West Kamchatka and Nikolski all belonging to Russia, are west of the inter national date line.

REGRETS FAILURE.

CORDOVA, Alaska, August 5 (United Press). — "For the sake of the Royal Air Force I'm sorry to have failed so. The condition of the plane makes it almost impossible for flying."

Major A. Stuart MacLaren wirelessed to the British Air Ministry, London, to-day from H.M. Canadian cruiser Thiepval.

MacLaren abandoned his world flight, of which he had covered slightly more than 11,000 miles, because of a crash at Nikolski, in the Komandorski Islands, off Siberia.

He and his companions salvaged the hull and engine of their plane, and were taken to Dutch Harbour on the cruiser.

The messages made no mention of possible injuries.

MacLaren was en route from West Kamchatka when he came down at Nikolski, smashing the wings and the tail of his plane.

ST. MALO SHOPS OPEN.

QUEBEC, Aug. 5. — The St. Malo shops of the Canadian National Railways re-opened on Monday morning after having been closed down since July 25 in accordance with the retrenchment policy which is being followed by the railway from time to time.

Some 430 men returned to work, but 106 are still idle.

TO-NIGHT!
SEE THE
'Galloping Fish'
AT THE
ROYAL - To-Night
Two Big Crowds Saw It Yesterday

MEXICANS DENY LAND AGITATION CAUSED MURDER

Believed Mrs. Rosalie Evans Was Attacked Solely for Purpose of Robbery.

RUMOR OF PLOTS

Woman Had Resisted Plans To Take Her Property and Divide It.

MEXICO CITY, Aug. 5.—Instructions for a minute inquiry into the murder of Mrs. Rosalie Evans, widow of the former President of the Bank of London in Mexico, have gone forward from the Departments of Foreign Relations and of the Interior, while British Vice-Consul W. S. Hardaker of Puebla is reported directly to Consul General Morgan King in Mexico City and United States Consular Agent William O. Jenkins at Puebla is collecting information for the United States Embassy.

While the body of Mrs. Evans was on its way to Mexico City for burial beside that of the late Mr. Evans in the British cemetery there a detachment of federal troops and mounted police from Puebla scoured the tearritory in the vicinity of the Evans hacienda, San Pedro Coxtocan, for the band of unknown men who slew her and seriously wounded her farm manager, John Strauss, as they were driving along the road to the ranch and escaped with a sum of money they were carrying from Texmelucan for the ranch workers.

Search by Soldiery

The soldiers and police will continue their search as the various investigations are carried out. Pending complete reports form General Roberto Cruz, military commander of the State of Puebla, the Foreign Relations Department yesterday delayed making the official statement giving the details of the fatal attack on Mrs. Evans, which had been promised Sunday night.

Official comments here, however, indicates that the government inclines to the belief that the attack was simply for the purpose of robbing the payroll which Mrs. Evans and Mr. Strauss carried.

It is not believed that the crime is the result of agrarian agitation for the purpose of forcing Mrs. Evans to consent to the division of her hacienda, while the rumor that agrarian followers of Deputy Manuel Montes are responsible for the crime are considered a pure supposition without grounds in fact.

Party was Ambushed

Additional special despatches from Puebla and Texmelucan confirm the first reports of the tragedy which were brought to Mexico City early Sunday morning by a Spanish merchant of Texmelucan, Luciano Rodriguez. Rodriguez, who brought Mrs. Evans' body to Texmelucan from the hamlet of Polaxtla, near the hacienda, where she was ambushed drove his automobile across the country to Mexico City for the purpose of informing the British and United States diplomatic officials of the crime.

Unable to proceed in the matter until he had received instructions from the United States Government United States Charge Schoenfeld declined to send a representative to Texmelucan for the purpose of bringing Mrs. Evans' body to Mexico City, but he immediately ordered an inquiry by Consular Agent Jenkins and personally inquired of General Aaron Saenz, Minister of Foreign Relations, concerning the facts.

In addition to arranging for the burial of Mrs. Evans, British Consul King ordered an inquiry made by British Vice-Consul Hardaker and cabled direct all the available facts to the London Foreign Office.

Estate to Relatives

With the death of Mrs. Evans, her estate passes to her brothers and sisters, all of whom are United States citizens, while the dispute over the land division under the agrarian legislation comes under the direct jurisdiction of the United States Embassy which previously was acting in that matter owing to the fact that it took over British affairs in Mexico because of the departure last June of Charge Cummins. The Evans' case had brought about the withdrawal of Cummins.

The United State Embassy has already taken steps necessary to assure the possession of the hacienda for Mrs. Evans' heirs, while the apartment which she maintained in Mexico City has been sealed for the purpose of safeguarding important documents which were kept there by the slain woman and which are said to have considerable bearing on the long fight which she waged against the expropriation of her estate.

Engineer Missing

The whereabouts of George Camp

(Continued on Page 5.)

WOOD.
PINE MILLWOOD CUT 12-IN. LONG, $4.00 PER TEAM LOAD. ALFRED McDONALD LUMBER CO., LIMITED, PHONE 178.
3d32 2997

FOR SALE

7-roomed Brick House, modern. $3600

Bungalow, west end, modern, hardwood floors $4500

New Bungalow, south, modern. $4000

W. H. TAYLOR

Real Estate & Insurance
144 Hunter street. 'Phone 1462

LOST

LOST —DARK BLUE AUTOMOBILE lap robe. Finder please advise J. A. Aylmer, 548 Weller street. 3d-32-4771

LOST—IN PETERBORO ON SUNday car license number 247-609 and bar. Finder please leave at Examiner or 'phone 1198J. 3d 33 4782

LOST—GENT'S GOLD WATCH Between William Hamilton's Foundry and Kingan's Hardware. Finder please leave at Examiner Office. 3d 33 4783

AUTOS FOR SALE

FOR SALE— CHEVROLET TOURING car in first class condition. 'Phone 1899J. 2123-4600

TEAMING AND CARTING

WANTED— MOTOR CARTING, ALL kinds ,long or short hauling. Beatty Bros. 'Phones 2169-591r2.

MONEY TO LOAN.

We have funds to loan on Real Estate Security at the lowest rates. GORDON & O'BRIEN. Phone 219.

OSTEOPATHY.

DR. WILL A. SETTLE—Osteopathic Physician. Office in Crown Apartments, 124 Hunter street. Corner Water and Hunter streets. 'Phone 649. Office Hours. 9 to 11 a.m., 2 to 5 p.m. and 7 to 9 p.m.

INSURANCE.

FRANK A. BLACK—209 Barrie Bldg., Peterborough, Ont., representing Manufacturers' Life Insurance Co. 'Phone 808. Residence 2230.

ARCHITECTS.

W. & WALTER R. L. BLACKWELL—Architects, Office, Bank of Commerce Building, corner of Hunter and Water Streets. Telephones, Office, 1300 J; Residence 1372.

BARRISTERS AND SOLICITORS

GORDON & O'BRIEN— Barristers, Solicitors, Notaries. Money to loan on easy terms. Special attention to Patents and Trade Marks. Phone 219. G. N. Gordon, K.C., M.P., J. A. OBrien. Mr. Gordon will be in his office each Saturady, during the Session.

S. T. MEDD—Barrister, Solicitor Notary. Office over the Dominion Bank, corner of George and Simcoe streets. Telephone No. 22. Private funds to loan at current rates upon easy terms.

PECK, KERR & McELDERRY, Barristers, Solicitors and Notaries. Office, Water street, Peterboro. Money to loan at the lowest current rates of interest on easy terms of payment. E. A. Peck, F.D. Kerr, V. J. McElderry.

O'CONNELL & CORKERY—Barristers, Solicitors and Notaries. Money to loan at the lowest current rates of interest. Daniel O'Connell, John R. Corkery, Hunter street, two doors west of the Post Office.

DUMBLE & JOHNSTON—Barristers, Solicitors, etc. Office, over the Toronto Savings and Loan Company, George Street. D. W. Dumble, K.C., W. Johnson.

HALL & HALL—Barristers, Solicitors and Notaries Public, Hunter street, Peterborough next to St. John's Church. Money to loan at the lowest rates of interest. E. H. D. Hall, Basil D. Hall.

MOORE & WEARING—Barristers and Solicitors, 405 Water street, opposite the Post Office. Money to loan at the lowest current rates of interest. Jos. Wearing, M.A.

R. R. HALL—Barrister, Solicitor, etc. Peterboro, Ont. Office, corner of Hunter and Water streets, over the Canadian Bank of Commerce. Trust Funds to loan on easy terms of payment.

JAMES FORDYCE STRICKLAND—Barrister, Solicitor, Notary Public. Money to loan. 375 Water street, Peterboro. Phone 191.

WILFRID F. HUYCKE, Barrister, Solicitor, Notary Public. 395 Water street. Telephone 239.

MEDICAL.

DR. BUCHANAN, F.R.C.S. Edinburgh; M.R.C.S., Eng.; L.R.C.P., London, Eye, Ear Nose and Throat Specialist. Hours 9-11, 2-4 p.m., and 7-8 p.m. 'Phone 519. Office, corner Water and Murray streets.

DR. C. C. CRAGG—Eye, Ear, Nose and Throat Specialist. Office 295 Charlotte street, formerly occupied by Dr. Neal. Hours—9-11 a.m., 2-4 p.m., 7-8.30 p.m. Telephone: House 980J, Office 2185.

DR. C. B. WAITE, M.D., C.M.

POST GRADUATE LONDON, ENG.
300 CHARLOTTE STREET.
Special Attention Heart and Lungs
'PHONE 244

Renew Your Subscription

8-roomed House, hardwood floors down, and mantel, complete home; dandy location $7000
See this.

Nice Cottage, south, light and water, $100 down and $15.00 monthly.

Also several good 50 and 100 acre farms near the city.

Real Estate & Insurance
144 Hunter street. 'Phone 1462

SUMMER RESORTS.

THE ARLINGTON — SUMMER HOtel—Cobourg, Ont.—Now open for automobile and week-end parties. Opens for Season Guests on June 28th., 1924. Write for reservations—new proprietorship; new management. Solid brick building; practically fireproof. 122-24-4225

HELP WANTED—Female

PUPIL NURSES, DIPLOMA—2 YEARS uniform, board, room, laundry and cash allowance provided. Chicago Hospital, 811 E. 49th, Chicago. Aug 2-5-7-4744

WANTED

WANTED TO LEASE MEDIUM SIZE modern house with garage preferred. Apply Box 2957, Examiner Office. 6d-32-2957

GOOD STENOGRAPHIC EXPERIenced desires correspondence or work at home. Box 4776, Examiner Office. 3d 32 4776

WANTED—NURSING OR WORK IN good home. Apply Box 4767, Examiner Office. 4d 33 4767

WANTED — BY BUSINESS GIRL two unfurnished rooms, suitable for light housekeeping or with board. Central locality. Write Box 4768, Examiner Office. 3d 32 4768

LOOK! GOOD FARM WANTED WITH or without equipment, in exchange for big revenue producing property in Peterboro. Apply 293 Dalhousie street. 5d-31-4370

WANTED — RAGS, BONES, OLD stoves, copper, brass, zinc, rubber, auto tires, wood ashes. Will send a man and clean your cellar or ash house, free of charge. Address Stevens, 364 Mark street, or 'phone 2083. 26d 2066

WANTED—A FURNISHED APARTment 3 or 4 rooms. Would consider small furnished house. Good tenant; Box 4785, Examiner Office. 3d 33 4785

FOR SALE

FOR SALE—FULL SIZE WALNUT bed. Apply 92 London street. 3d 31 4749

FOR SALE—STRONG IRON BED IN good condition. Apply 30 George street, side entrance. 3d 33 4870

FOR SALE — BEES, 20 COLONIES, extractor and supplies. Apply 122 Dufferin street or 'phone 1377W. 3d 33 4784

FOR SALE—PIANO AND MUSIC cabinet. Apply 46 Alfred. 3d 33 4778

DEW WORMS FOR SALE, 75c PER hundred. 'Phone 1763J. 12d 32 4779

FOR SALE—1 PAIR LADY'S SHOES in good condition, size six. Too small for owner. Also black hat. Apply 615 Weljer street. 3d 32 4751

FOR SALE—DE LAVAL SEPARATOR and butter bowl. Apply 177 Douro. 3d 32 4755

ANGLE WORMS 75c PER 100. 881 Water street 'Phone 1853J. 12-41-4758

FOR SALE — ROYAL QUEBEC heater $15; 1 new Quebec Heater, No. 600 at $12; Lawn mower, $4.50; 65 feet garden hose $7; Perfection adjustable dress form, size 2. Will adjust 11 sizes $15. Apply 560 Water street. 3d 32 4762

FOR SALE—DRESSERS AND STAND chest of drawers, iron beds, side board, expension table, chairs, rockers, parlor tables, parlor suites, toilet sets, cross cut saws, dishes, sealers and other articles. Apply 59 Aylmer street near Perry. 3d 32 4759

FOR SALE —COMBINATION STEEL rod reel and lined. Apply 516 Water street. 3d 32 4769

FOR SALE— 1 TROTTING BICK, 1 set hobbles, short traces thimbles, boots, blankets, batts and bandages, sweat sticks and other small articles on this line. Apply O. B. McIlvena Warsaw, P.O., Ont. or 'Phone 21r2. 3d 32 3989

LIVE BAIT

ATTENTION FISHERMAN!! ALL kinds of live bait kept on hand 'phone 822. —J. Airriess, 571 Reid street. 26d-45-4563

FOR SALE—MOTOR LAUNCH, 35 FT. long, finished off in cherry and brassed trimmed and of cruiser type 45 h.p. engine and in good running shape. Apply to Thos. Wallace, Gore's Landing, Ont. 26d 37-4381

HELP WANTED—Female

CAPABLE STENOGRAPHER REquired for temporary employment. Apply in person at the Imperial Life Assurance Co., Office, Bank of Toronto Chambers. 3d 32 4770

HELP WANTED—Male

MAKE MONEY AT HOME—$1 TO $2 an hour for your spare time writing show cards for us. No canvassing. We instruct and supply you with work. West-Angus Showcard Service 29 Colborne Building, Toronto. dtf

BUSHMAN WANTED —SCHROEDER Lumber Company, Pakesley, Ont., Apply to Giles Stone, 618 Bethune street. 6d 33 4741

ITALIAN PORTS CLOSED.

Plague Reported at Corfu — Patras Is Also Infested.

ROME, Aug. 5.—(Canadian Press General health directory has announced that Corfu is infected with the plague and passengers and freight coming from there will be subjected to a rigid examination and disinfection. Patras also is declared to be plague infested. In 1922 Patras had 41 cases of plague and six deaths. Most of these plague cases were among refugees from Asia Minor.

Over 2,400 American cars were counted on the Exhibition grounds in one day last year, representing over thirty-six States, or more than enough to overturn the 18th Amendment.

BOARDERS WANTED

BOARDERS WANTED—BOARD FOR two people, who would room together. Home liberties. Apply Box 4724, Examiner Office. 3d 32-4724

BOARDERS WANTED— BOARDERS or roomers all conveniences, with use of telephone. Terms reasonable. Apply 1 Hunter street east. 3d-32-4760

WANTED — BOARDERS OR TWO ladies to room together. Central. Apply at 491 Aylmer street. 6d 36 4773

2 BOARDERS WANTED. VERY CENtral and reasonable. 'Phone 2743. 3d 32 4765

WANTED—ROOMERS OR BOARDers, clean home 615 Union street. 3d 32 4756

NOTICE

NOTICE
CHIMNEYS BUILT AND REPAIRED 'Phone 1851W. 2d 52 4725

NOTICE—HENRY BROS., CARPENters and builders. Estimates given on new and repair work. Hardwood flooring a specialty. 'Phones 1024 or 2009W. 148 Murray street.

TAXI
CALL 'PHONE 396 FOR SEVEN passenger Studebaker cars. Day or night service. H. Howell, 273 Simcoe street. 26-31-4262

NOTICE
CHIMNEYS AND FURNACES CLEAN ed. 'Phone 1851W. 26-52-4725

NOTICE
CHILDREN'S CLOTHES OF ALL kinds. Boy's and girl's clothing made at lowest prices. Satisfaction guaranteed. Come in for information to 190 Reid. Mrs. Chernay. We also do all kinds of alterations on men's clothing. 3d 33 2995

FOR RENT

FOR RENT
MODERN HEATED APARTMENT IN Bank of Commerce Building. Immediate possession. Apply 437 George street. dtf

TO RENT—HOUSE TO RENT. Apply 508 Stewart street. 3d 33 4777
D btR —eER A ?

TO RENT —3 HEATED APARTments hardwood floors, fire place. All conveniences. One unfurnished. Box 4774, Examiner Office. 6d 36 4774

TO RENT — COTTAGE AT CHEmong. Apply Mrs. Sherwood, 586 Rubidge street. 'Phone 1474 3d 33 4781

TO RENT—5 ROOM FLAT, GOOD cellar, side entrance, 282 Sherbrooke Place. Apply 204 Brock street. 3d 33 4761

TO RENT—A FIVE ROOMED FRAME house. Central. Apply 206 Edinburgh street. 3d 32 4757

TO LET — APARTMENT IN ROYAL Bank Building. Apply at Banking Office. 2d 5 7 2984

TO RENT — LARGE FURNISHED bedroom. Apply 176 Brock street. 3d 32 4763

$21 PER MONTH; SMALL 5-ROOMED brick cottage. Very central. 'Phone 2733. 5d-31 4731

FOR RENT — SMALL MODERN apartment. Apply 389 Queen street. 12d 34 4628

FOR RENT — ELECTRIC VACUUM Cleaner. 'Phone 1681W. 18-44-4714

TO RENT — IDLESIDE COTTAGE Sioney Lake, well furnished first two weeks in August and September. 'Phone 977 ring 13. 6d 31 4694

TO LET—THREE ROOMED FURnished flat on bathroom floor. Immediate possession to suitable couple. People with children need not apply. Clean ready for occupancy. Apply 508 Bolivar street.

TO RENT—APARTMENT, APPLY N. Routley, corner Park and Brock. 12d 35 4669

FOR RENT— SMALL STORE ON George street. Centrally located. Immediate possession can be arranged. Apply No. 437 George street

FOR RENT—HEATED OFFICE ON George street. Apply 437 George street. dtf.

TO RENT— No. 173½ SIMCOE ST. Suitable for store or office. Immediate possession. Apply 437 George street. dtf.

FOR RENT—HEATED APARTMENT, Grand Central Building. Immediate possession. Apply 437 George street. dtf.

THE MANAGER OF A BELLEVILLE BANK FAILED

J. Gordon Moffatt, of Union Bank of Canada, Charged With Taking Bank Funds.

TOOK POISON.

Arrested on Golf Course at Midland While Playing.

BELLEVILLE, Aug. 5.—(Canadian Press).—J. Gordon Moffatt, manager of the Union Bank of Canada here, is in St. Andrew's Hospital at Midland and not expected to recover from the effects of taking bichloride of mercury, following his arrest at Midland on Saturday, charged with the theft of bank funds. Moffatt obtained ten days' leave of absence to attend the golf tournament at Midland. He left here with the Belleville officials, and while he was at Midland taking part in the golf competitions, inspectors from the head office in Toronto arrived here and began an inspection of the books of the bank.

The revelations were such, it is alleged, that the bank officers from the head office swore to an information charging the manager with stealing certain sums of money, the property of the Union Bank of Canada.

The Chief of the Belleville Police sent a telegram at once to the Chief Constable of Midland, notifying him that he held a warrant for the arrest of Moffatt, and directed that he be taken into custody. Moffatt was found on he golf course and taken to the police station to await the arrival of an officer from Belleville, who would take him back for trial.

Found In Collapse.

Not long after his arrest Moffatt was found in a state of collapse, and he was rushed to St. Andrew's Hospital, where doctors said he was suffering from poisoning.

Since then he has failed to rally, and last night he was reported to be critically ill. His wife has been summoned to Midland. A special audit of the bank books is still going on, and while the bank has made no statement, it is understood the alleged shortage will amount to several thousands of dollars.

News of the arrest of Moffatt and his illness caused a sensation here, where he is well and favorably known. The Union Bank of Canada has a large business here. The bank is protected against any loss by a policy with a guarantee company.

FOUR BANDITS ARE EXECUTED

Report Says Scouts Wiped Out Band That Shot Mrs. Rosalie Evans— Newspaper Charges Revolutionaries.

EMBARASS OBREGON.

(By Alfred G. Hart, United Press Staff Correspondent).

MEXICO CITY, Aug. 5.—Four of the agrarista bandits who shot and killed Mrs. Rosalie Evans, woman ranch owner and a British subject, were captured by Federal Scouts, yesterday, and summarily executed according to a private message here to-day. Mrs. Evans was murdered as she was returning from her ranch in Puebla, Saturday and the pay roll she was carrying was stolen.

Meantime the government was active in investigating the tragedy believing it may have been inspired by political plotters.

"The assassination of Mrs. Evans was planned in San Antonia Texas", the newspaper El Sol, said, intimating the crime was part of a plan of one of the revolutionary Juntas to embarrass the Obregon government.

American Counsul Aragent Jenkins has arrived in Mexico City from Pueblo, to give his report on the murder.

AGENTS WANTED

PERSONAL GREETING CHRISTMAS Cards. "Imperial Art." Sample book free. Best known. Highest reputation. Real service. Lowest prices. $10. to $30. made weekly in spare hours. Write direct. British Canadian, 122 Richmond West, Toronto. 6d 31 4701

CONSERVATIVES HELD A PICNIC

Meighen Roundly Condemned the Fiscal Policy of Liberal Government— Boosts Protection.

WILL OPPOSE KING.

ISLAND GROVE, Lake Simcoe, Aug. 5.—(Canadian Press).—Round condemnment of the fiscal policy of the Liberal Government at Ottawa by the leader of the Opposition, Right Hon. Arthur Meighen; the frequent assertion that only under the banner of protection could Canada become prosperous and the almost unanimous voice given by the sneakers to the probability of T. Herbert Lennox, K.C., opposing Premier W. L. Mackenzie King in North York at the next general election featured the seventeenth annual Lennox Conservative picnic here yesterday.

Unpropitious weather conditions tended to keep the attendance below what it usually is, but even then some three to four thousand people were on hand to enjoy themselves.

Wild and prolonged cheering greeted the introduction of Meighen, who was presented with a bouquet of flowers by Miss Muriel Willoughby.

After paying a compliment to Mr. Lennox for his enterprise in giving the picnic every year, Mr. Meighen went on to recall that it was exactly a decade ago that the Dominion of Canada as a nation within the British Empire was carried into the abyss of war. The horrors of four years which followed, he declared, were too terrible to recall. Almost six years had passed since the beginning of the task of restoring to a basis of prosperity and happiness the shattered Dominion. Reciting the conditions and circumstances which led to the overthrow of the Government that had guided the Dominion through the dark days of the war, Mr. Meighen proceeded to criticize the work and policies of the Liberal Government during the past three years.

Criticizes Government.

The Government very lamely adopted, in so far as it could, the very policies which for years it had reviled, he said. "We have now passed the third session. If a Liberal orator were standing on this platform, he would tell you that the day of deficits had gone, and that the budget of Canada was balanced."

Mr. Meighen proceeded to state that the Liberal Government had added about one hundred millions of dollars to the country's debt from the day it took power until a year ago, and now the Government was claiming it had reduced that debt by $35,000,000 last year.

Boundary Dispute Moved.

Thomas and Henderson Carried Their Troubles From London to Dublin.

DUBLIN, Aug. 5.—United Press —Efforts to settle the boundary dispute between the Irish Free State and Ulster moved from London to Dublin to-day when J. H. Thomas Secretary of the Colonies and Arthur Henderson, Secretary of Home Affairs, arrived here to confer with President Cosgrave on the situation Thomas told newspape men that he and his colleague did not expect to go to Belfast to confer with Premier Craig of Ulster.

HOUSES, REAL ESTATE

FOR SALE—$,500 WILL BUY 7-ROOM ed bungalow, modern. 'Phone 1618J 9d-28-4754

German Bonds

A number of German bonds have advanced 1000% in the last 2 months. Send in a list of your holdings for valuation.

UNLISTED DEPARTMENT
Stobie, Forlong & Co.
STOCKS :: BONDS
2nd Floor, Reford Bldg.
BAY AND WELLINGTON STS
TORONTO

NO TRADE TREATY WITH THE SOVIET

Negotiations Broke Down After All Night Session in London.

LONDON, Aug. 5. — (Canadian Press).—Negotiations between representatives of Great Britain and Soviet Russia have broken down and the projected treaty will not be signed, it was announced this morning by the foreign office. The British and Russian delegations were in session all night until seven this morning the announcement said. The Soviet representatives were unable to accept the amendment and concessions offered regarding article fourteen of the draft treaty. No agreement could be reached, it was stated, and the negotiations broke down.

The Anglo-Russian conference in London was convened in April following the recognition of the Soviet regime by the Labor govrenment under Premier MacDonald in fulfilment of what was virtually a campaign pledge.

The purpose of the conference was to settle all the outstanding claims between the two countries, some involving pre-war debts on the part of Russia, and others growing out of the Soviet government's seizures under its nationalization policy, of property belonging to British subjects.

The proceedings dragged from the start. The Russians made efforts to secure a loan which they desired the British government to guarantee.

This guarantee the British flatly refused to give, Mr. MacDonald declaring that the British bankers demanded a recognition of Russia's pre war debts as a prerequisite to any advance.

Another of the stumbling blocks was the Russians' insistence that the British recognize extensive counterclaims based on damages suffered in consequence of armed foreign intervention in Russia after the revolution.

FLASH.

An airplane that would travel 370 miles an hour! The French Government expects this speed from its new "rocket plane," now being developed. No engine. It's shot ahead like a skyrocket, by a series of gas explosions one after the other. Will carry a man—reason not stated.

Ten years ago, people would have said, "Bunk!" Now they merely lift their eyebrows and wonder how long until a plane making 1,000 miles an hour will be perfected.

WE DELIVER
PYRAMID CEMENT
ANYWHERE AT REASONAALE PRICES
THERE IS NONE BETTER
FOR SALE ONLY BY
Robert Hicks & Co. Limited
266 CHARLOTTE ST.
'Phones 47 and 48

Leave In Your Order for Coal for Next Winter
— AT —
New Premises 253 Hunter Street
One Block South of Old Stand)
AND DO IT
NOW
When it can be Delivered promptly
Also First-Class
HARDWOOD AND MIXED WOOD
J. E. A. FITZGERALD
PHONE 111
366-42-3646

H.P. LINDSAY
AGENCY CO.
All Kinds of Insurance Written.
24 FIRST CLASS COMPANIES.
—FOR SALE—
7 Roomed Brick, hardwood floors throughout, furnace, 3-piece bath, garage, electric stove $5100
7 Roomed Brick, furnace, 3-piece bath, good location $4000
7 Roomed Brick furnace, 3-piece bath, garage, $500 down $3800
6 Roomed Brick, 3 piece bath, A1 condition, central $3400
7 Roomed Brick, 3-piece bath large lot, goodt location, Mark stree $3200
Several Good Houses To Rent.
G. ADAMS, Agent.
'Phone 1165M.
Office 'Phone - 341.
H P. Lindsay, Residence 1291W.

GOING TO BUILD?
SEE OUR MODEL of 1924 Ideal Bungalow Home, built to scale. It shows exact appearance of finished House. 'Phone 1261W for appointment.
A. B. CUNNINGHAM
331 Reid St. Builder & Contractor.

Telephone 790 When You Want Your
PIANO OR ORGAN TUNED
Player Pianos A Specialty.
All Work Guaranteed.
W. H. CUNNINGHAM,
560 Weller Street

RAILWAY TIME TABLES

CANADIAN NATIONAL RAILWAY
All Trains Daily Except Sunday.
(Corrected to date).

No. 269—Leave 7.03 a.m. for Lakefield
No. 91—7.10 a.m., for Lindsay and Toronto.
No. 96—8.10 a.m., for Port Hope and Toronto.
No. 93—8.20 a.m., for Lindsay, Blackwater Junction, Orillia, Midland, North Bay and Toronto.
No. 98—8.35 a.m., for Hastings, Campbellford, Belleville and points on the main line east.
No. 271—9.50 a.m for Lakefield.
No. 92—12.03 p.m., for Lindsay, Port Hope, Toronto, Buffalo, making connections with the International Limited for London, Detroit, Chicago and Ottawa.
No. 100—12.15 p.m., for Hastings, Campbellford, Belleville and Ottawa.
No. 273—12.25 p.m. for Lakefield.
No. 95—5.34 p.m., for Lindsay, Orillia, Midland, North Bay and Toronto.
No. 275—Leave 5.40 p.m. for Lakefield
No. 99—8.10 p.m., for Lindsay.
No. 94—8.10 p.m., for Port Hope Montreal and Boston. Carries sleeper for Montreal.

CANADIAN PACIFIC RAILWAY
(Corrected to date).

GOING EAST—
11.59 a.m.—Norwood, Havelock, Bonarlaw, Tweed, Perth, Smith's Falls, Kingston, Ottawa, Montreal and intermediate points daily. On Sunday this train proceeds east only as far as Havelock.
8.30 p.m.—Indian River, Norwood, Havelock, Tweed. Daily except Sunday.
12.03 a.m.—Havelock, Tweed, Kingston, Perth, Smiths' Falls, Montreal, St. John, Boston and New York. Daily except Saturday.
1.00 a.m.—Havelock, Tweed, Kingston, Perth, Smith's Falls, Ottawa.

GOING WEST—
4.35 a.m.—Myrtle, Toronto, Guelph, Goderich, Hamilton, Galt, Woodstock, St Thomas, London, Chatham, Detroit, Chicago and New York. Daily.
4.58 a.m.—Toronto (Yonge Street), Hamilton, Owen Sound, Teeswater and intermediate points. Daily except Sunday.
7.35 a.m.—Toronto, Hamilton, Brantford, Buffalo, Rochester, Boston, New York, Galt, Woodstock, London, Chatham, Detroit and intermediate points between Peterboro and Toronto. Daily except Sunday.
10.05 a.m.—Bethany, Lindsay, Orillia, Port McNichol and intermediate points. Daily except Sunday.
2.50 p.m.—Toronto, Hamilton, Brantford, Buffalo, New York, Galt, Woodstock, London, Windsor, Detroit, Chicago and intermediate points between Peterboro and Toronto. Daily.
6.50 p.m.—Lindsay, Toronto and intermediate points. Daily except Sunday.

Renew Your Subscription

126 Acres—About 100 acres working land, good brick house and bank barn, situated about 2 miles from City. Possession this fall. Price and terms reasonable ..... $10,000.00.
122 Acres—90 acres working land, balance is pasture and wood; well fenced and watered, orchard, new brick house with furnace, hardwood floors, bank barn. Immediate possession, owner would exchange for a property in city. This farm is well situated, about 3 miles from Peterborough. Price ..... $10,000.00.
100 Acres—80 acres working land, balance is pasture, brick house and good barn, possesion this fall. Situated about 6 miles from town. Owner might exchange for a house in city, good terms. Price ..$7,000.00
For inspection and further particulars, apply
J. T. O'CONNELL & CO.
250 Hunter Street
'Phones: Office 376: Residence 1339

Fine Double House, 7 rooms each fully modern; very central. Inquire.
6-Room Brick, all modern central nice home. Good buy.....$5,200
7-Room Brick, all modern, near Normal School $5,000
7-Room, all modern, hot water heating, near Central School $4,000
6-Room Brick, two piece plumbing, stable, west side $3,200
4-Room House, water, light, good location $1,100
One lot close to Highway, west side Bargain. Quick sale.....$100.00
Some good houses to rent.
P. E. RUTHERFORD AGENCY
282 George Street — 'Phone 142J

FOR SALE

$3200—3 acres of Garden Land; good buildings; close in.
$2200—6-roomed Red Brick House, new; easy terms.
3000—7-roomed Red Brick House, all modern; extra lot; $500 cash.
$5100—7-roomed all modern, hardwood up and down; garage.
$2900—7-roomed Red Brick House, ½ acre land; easy terms.
$3200—6-roomed Red Brick House, central; 2-piece plumbing.
$2900—6-roomed Frame House, new, $300 cash, balance as rent.
$1800—6-roomed Brick House, large hen house and stable.
Fire Insurance of any kind written.
J. CHAMBERS & CO.
354 WATER STREET.
'Phones—Office 1719-J, Res. 1594-W

GYPROC
The Fireproof Wallboard
Murray Made ROOFING
And Builders' Supplies
THOS. A. REHILL CO
210 Wolfe St., near C.P.R. Stn.
Phones:
Office 245 1543w

FOR SALE
Lath at Low Price
Slabwood 32 INCH PER LOAD $4.75
H. H. DINSDALE
PHONE 153

BELTING!

All sizes New and Second Hand Rubber Belting in Stock. Also Leather Belting and Leather Lacings for sale. Best grade Anthracite, Nut Coal in stock. Order now.
'A. LOW & CO.
264 Simcoe street,
'Phone 697 N. & Hel. 1027

CHINA PAINTING
Mrs. Langley McCarthy Teaches Biscoffs' New and Beautiful Work in CHINA PAINTING

IT PAYS TO ADVERTISE

DAVIS-THOMPSON COMPANY, LTD.
Insurance and General Agency
433 GEORGE ST. PHONE 40

4% INTEREST, compounded Half-Yearly, Paid on Deposits

One Dollar opens an account. Special facilities afforded Depositors for the convenient transaction of their business, and accounts are subject to cheque withdrawal.

For Sums of $100 and upwards this Company's Debentures are issued in terms of one to five years.

Bearing INTEREST Half-Yearly at - - - **5%**

435-437 George Street
PETERBOROUGH

THE GUMPS—GOING UP!

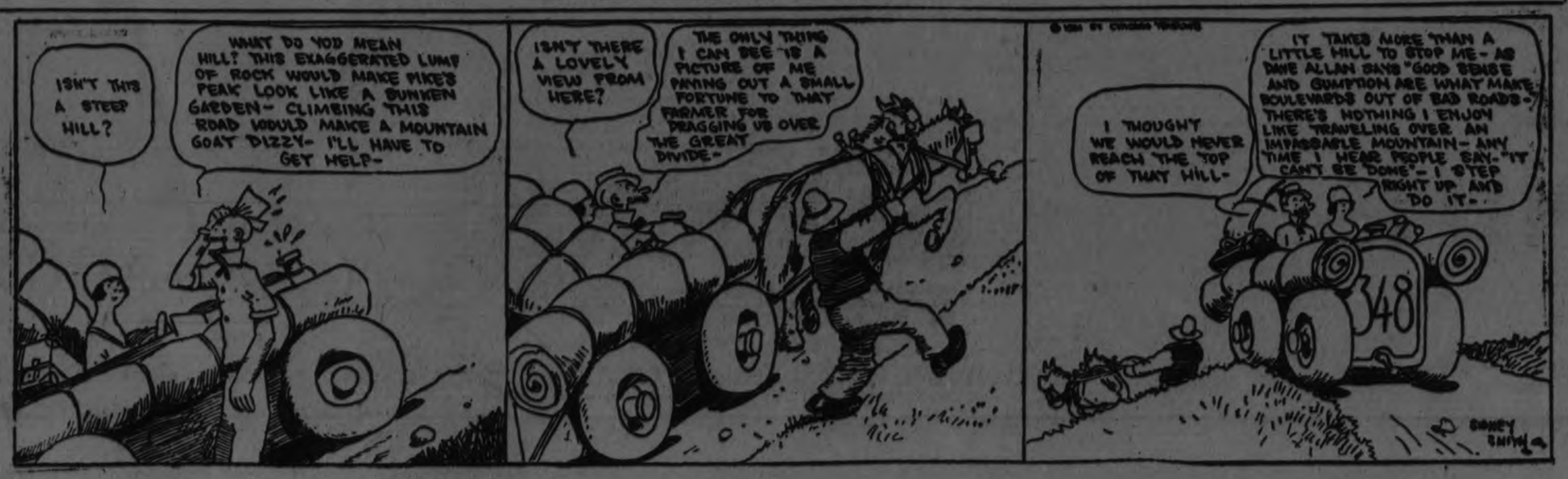

NEW BRIDGE IS ATTRACTIVE TO COUNTY PEOPLE

Lakefield Structure With Its Twin Arches Rapidly Replacing Old Iron Bridge.

COUNCIL MEETING

Plans of Brass and Copper Co. for Buildings Are Approved by Village Fathers.

LAKEFIELD, Aug. 4.—Work on the new county bridge is proceeding at a very rapid rate and even those possessed of very little imagination can see that the structure will be a very handsome one and an ornament to the village. The old bridge is now but a memory as only a very small section of the iron top is still standing. The new structure with its twin arches is reminiscent of those one sees in the larger centres.

Council Notes.

A special meeting of the village council was held in the Council Chamber on Monday evening.

The members present were Councillors Tanner, Moore, Leonard and Madill.

On motion Councillor Tanner took the chair.

The Clerk submitted plans and specifications filed for the council's approval by the [illegible] Copper Co., Ltd.

Moved by Councillor Moore, seconded by Councillor Madill, That this council approves of the plans and specifications submitted by the Lakefield Brass & Copper Co., Ltd., for the erection of their buildings on Lots 6 and 7, registered plan No. 24 of Lakefield, and that permission to build on said lots in accordance with said plans be granted upon the understanding that buildings when completed shall contain at least 12,000 square feet of floor space as called for by by-law and agreement with company. Carried.

Moved by Councillor Leonard, seconded by Councillor Madill, that the Reeve and Clerk be authorized to sign agreement with the Lakefield Brass & Copper Co., Ltd., and attach the Corporation's seal. Carried.

A petition was presented by Mr. W. W. Leonard asking for the repeal of the early closing by-law as it effects the hardware business.

Moved by Councillor Leonard, seconded by Councillor Moore, that the Clerk prepare immediately, for passage at the next meeting, a by-law ammending by-law 555 in so far as it affects hardware stores. Carried.

A letter was read from the Ontario Motor League regarding the placing of signs with the name of the village on them. After discussion the matter was left in the hands of the chairman of the Roads' Committee to take action as he sees fit.

The Council adjourned to meet August 4th.

The annual social of St. Paul's parish will be held on Thursday afternoon and evening at the Exhibition Grounds. There will be a baseball match between the local team and the Curve Lake team at 4 p.m. and at night there will be a splendid display of fireworks which will be a decided novelty in the village. The Citizens' Band will furnish music and the young ladies of the parish will be in charge of the supper tables, the fish pond and fancy booth.

Rev. Burgess Brown of St. Barnabas, Halton street, Toronto, who is spending his holiday at Buckhorn was in charge of the services both morning and evening in St. John's Church on Sunday in the absence of the Rector.

The Quarterly Communion of the Lakefield Methodist Church was held on Sunday morning at the 11 o'clock service.

Beginning next Sunday the Union services of the Presbyterian and Methodist churches will be held in the Presbyterian Church in the morning and in the Methodist Church in the evenig. Rev. P. D. Jull will be in charge.

Rev. H. S. Bennett of Campbellford was in charge of the services in the Baptist Church on Sunday.

Rev. W. S. Edgar of Gilmour Memorial Church will take the services on the next two Sunday evenings, August 10th, August 17th.

Mrs. S. S. Sutton took first class honors in Immediate Vocal Music and Miss Vera Botterill passed in Primary Piano at the recent examinations of the Canadian Academy of Music.

The funeral of the late Mrs. Walter Madill was held on Saturday afternoon from the family residence on Queen street to the Lakefield Cemetery and was very largely attended. Rev. C. S. Reddick officiated.

Personal.

The Rev. C. Grant King, who was in charge of St. John's Church, Lakefield, prior to the appointment of the Rev. Walter Cox as rector, has been appointed as an Associated Secretary of the National Incorporated Association of Dr. Barnardo's Homes for the Metropolitan Area in England. Large numbers of children from the homes are settled every year in Canada and in addition to its work on behalf of the destitute and suffering, the association is playing a leading part in Empire Settlement. Mr. King's duties will give an opportunity for kindling interest in both of these important social problems.

Mrs. T. Crawford and Miss Merle and Mrs. Robert Flynn were in Peterboro on Friday.

Miss Yvonne Stuart, who has been visiting friends in Toronto and Oakville has returned home.

Miss Florence Edwards of Watford and Miss Stewart of Scotland who were guests of Mr. and Mrs. Leslie Harrison of Smith left last week for Ottawa.

Mr. H. J. Madill of Frankford is spending the week-end in the village.

Mr. Frank L. Erskine is visiitng friends at Stoney Lake.

Master Hugh Atwood of Toronto is spending the summer with his grandmother, Mrs. Atwood at "Ashelworth."

Rev. and Mrs. W. Cox were in Toronto on business last Tuesday.

H. R. Wagar was in Port Anne last week on business.

Mrs. Peter Baptie has returned home after a month's visit with friends in Toronto.

Rev. and Mrs. T. L. White and children and Mrs. C. White are spending part of their holidays in Barrie and Hamilton and the remainder at Stoney Lake.

Mrs. Stephen Nicholls of Port Colborne is visiting friends in the village and vicinity.

Mr. and Mrs. T. B. Marling spent Thursday at Point o' Rocks, Stoney Lake.

Mr. Wallace Madill of Toronto is visiting his brother, Mr. Walter Madill.

Mr. John Northcott of Walkerville is visiting his mother, Mrs. J. Northcott Sr.

Rev. and Mrs. Walter Cox spent the week-end in Gananoque.

Mr. and Mrs. John Gillis and Mr. and Mrs. J. Brown of Fenelon Falls were week-end guests of friends in Lakefield and Smith.

Mr. and Mrs. Frank Thayer of Buffalo are guests of Dr. and Mrs. H. E. Moore.

Miss Jessie McGregor, who spent the past six weeks in the village, left last Friday for Toronto where she has secured a position.

Miss F. Ray has returned from a months' visit to friends in Toronto and other points.

Misses Phyliss and Betty Atwood and Mr. Harry Atwood of Toronto are visiting relatives in the village.

Mr. and Mrs. Nathan Payne, Mr. Hilliard Payne and Mrs. D. H. McMillan have returned from a prolonged motor trip to Pittsburgh, Cleveland and Windsor.

Miss Jean Erskine is visiting friends in Toronto.

Mrs. W. C. English of Peterboro is the guest of Mrs. J. M. Twist.

Miss Hilda Bishop of Toronto is visiting Miss Mamie Brown.

Mrs. Roy Mac Donald of Meacham, Sask., is visiting her parents, Mr. and Mrs. Arthur Jory.

Miss Madge Nugent of Peterboro is the guest of Mrs. R. Nugent.

Mrs. Cameron and Mr. and Mrs. Rodney Cameron motored to Brysons' Landing, Clear Lake on Tuesday.

Miss Edna Smith of Perth was the guest of Dr. and Mrs. J. C. Smith for a few days this week.

Mrs. Ashcroft of Toronto is the guest of Mrs. E. Cameron, Mrs. Ashcroft will spent the week-end in the village.

Misses Mary and Doreen Johnston are guests of their grandfather, Mr. MacFarlane at Youngs' Point.

At Regatta.

Among the Lakefield people who attended the regatta at McCracken's Landing on Thursday were: Rev. and Mrs. A. W. Mackenzie, Mrs. Lampman, Misses Mary and Florence Mackenzie. Dr. and Mrs. J. C. Smith and family, Mr. and Mrs. John Darling, Mr. and Mrs. Albert Darling, Mr. and Mrs. G. A. Graham, E. H. Northey, Mr. and Mrs. J. H. Sherin and sons, Playter, George John and Harry, Mrs. W. M. Graham, R. M. Junkin, Harry Stabler, A. Barker. A. Montgomery, E. Northey and Harold Hamblin.

FIFTY BOYS ON STEAMER BOUND TO THEIR CAMP

Rotary Camp at Clear Lake Will Have Happy Band—Insatiable Curiosity.

LOTS OF FOOD.

Many Visitors at Kawartha Park During Last Week —Personals.

KAWARTHA PARK, Aug. 5.—Some fifty boys boarded the steamer "Empress" on Monday morning bound for the Rotary Camp on Clear Lake. Each boy carried his own baggage which ranged from club bags to paper parcels. Many of the lads carried dunnage bags of soldier fathers and the names of various battalions and camps recalled the days of anxious waiting for news. The boys were all over the boat in two minutes but they soon settled down, the chief points of interest being the captain's vantage point in the wheelhouse and the engine room. Never a nuisance but interested and interesting, one can picture the joy of the two weeks spent at "Camp Rotary." The work is truly a God-given work, helping to make these young Canadians strong and hearty good citizens. When the party disembarked the loads of provisions made one certain that the inner boy was not to be neglected, there were quantities of bread, meat, eggs, milk and a dozen other necessary parts of the three square meals to which each of the fifty will do full justice.

Visitors This Week.

The following are registered at the Maple Leaf Hotel at Kawartha Park this week:

Mr. and Mrs. Walmsley, Miss Dorothy Woods, Mrs. W. F. Allward, Mr. and Mrs. G. C. Legge, Miss D. Pottage, Miss E. Pottage, Toronto; Mr. J. Ray Price, Humber Bay; Mr. R. Cumming, Mr. and Mrs. R. H. Crane, Miss Helen Crane, Mr. H. Durand Toronto; Rev. C. J. O'Loughlin, Waterloo, N.Y.; Rev. J. J. Hartley, Rochester; Rev. James J. Marvin, Rochester; Mrs. W. P. Hewitt, Mrs. J. S. Andrew, Miss Lois Andrew, Miss Elsie Saunders, Miss Rose Kings, Mr. and Mrs. Todman Toronto.

Personals.

Miss Ada Adams who spent the past month in Toronto examining papers for the Department of Education, arrived at the Park on Saturday, where she will remain for the rest of the summer.

Miss Galvin who spent the past two months at the Park left last week for the Western Provinces, where she will spend the next few months.

Master Harry Edmison, who spent July with his brother Alex in Algonquin Park arrived on Friday to spend the remainder of the season with his parents, Dr. and Mrs. J. H. Edmison,

Mr. and Mrs. Hall of Rochester, who were camping on Sandy Point for the past two weeks, left on Saturday to motor home.

Mr. and Mrs. Calkins of Toronto are week-end guests of Mr. and Mrs Ivor E. Brock.

The Misses Graham of Peterboro were guests of friends at the Park last week.

BETHEL CHURCH HAD BIG PARTY

Church in the Hastings Circuit Had Brilliant Affair.

BASEBALL GAME

HASTINGS, Aug. 5.—With the church grounds exceedingly well lighted with Caron electric lights which were used for demonstrative purposes the annual garden party of Bethel Church of the Hastings circuit was a decided success and has been counted the best ever held.

An exciting and enthusiastic baseball game was staged at 6 o'clock between the Hastings Juniors and the Petherick's Corner's Juniors. The score ended 10-3 in favour of the former. A slight error on the part of one of the Petherick's players was responsible for the large score for the Hastings lads, seven runs were counted in one innings. For the first four innings the score stood 2-2. Much credit is due to the little lads who certainly played good ball and more enjoyment was taken from the game by the spectators than there has been at some of the league games exhibited here this sason.

The Campbellford Band was in attendance and supplied the musical part of the programme generously.

Refreshmonts were served by the ladies of the congregation and other refreshments were for sale at the booths.

The proceeds amounted to about $140.00.

FOREST FIRE DEATH

Man of 90 Years Lost in Nova Scotia Bush Fire.

SYDNEY, N.S., Aug. 5.— Angus McNeil, ninety-year- old, was burned to death when his house and two others were destroyed in a forest fire which yesterday threatened to wipe out Number seventeen section of New Waterford, near here. The whole countryside is fighting the flames in an effort to save the town. Two cars crashed in the dense smoke and Miss Gertrude McLean was taken to hospital seriously injured.

The 36th International Dog Show at the Canadian National Exhibition promises to have an unusually heavy entry list. It will cover a period of four days, Monday, Sept. 1, to Thursday, Sept. 4. Aristocratic felines from the continent over have been entered in the Cat Show, Aug. 26, 27, 28.

ROSENEATH WEDDING

JEWELL—NILL.

ROSENEATH, Aug. 5. — On Thursday, July 31, a very pretty wedding took place at the home of the bride's parents, Mr. and Mrs. A. J. Hill of Fenella, when Mona Margaret their only daughter became the bride of Mr. Clarke Jewell, only son of Mr. Wm. Jewell also of Fenella.

At four o'clock promptly, while the wedding march was being played by Mrs. Clifford Leach, the bride entered in her beautiful gown of white silk georgette, with veil of silk embroidered net and orange blossom wreath, and was given away by her father. She was attended by her friend, Miss Irene Brown, of Roseneath, who was dressed in sand crepe. The bride carried a shower bouquet of ophelia roses, sweet peas and baby's breath, while the bridesmaid bouquet was of sweet peas. The groom was supported by Mr. Jim Waldie. Rev. A. J. Lovelace of Roseneath Methodist Church performed the ceremony.

The groom's gift to the bride was a string of pearls, the bridesmaid and pianist each received a silver bar pin, and the groomsman gold cuff links.

A very dainty buffet luncheon was served to the guests after the ceremony.

The happy young couple will reside on a farm near Fenella, Ont.

Breaks His Fishing Record But Nearly Drowns in Battle

CAPE MAY, N.J., Aug. 4.—Joseph Hand broke his own record when hecaught twenty-four weakfish that tipped the scales at 159 pounds. Hand was fishing from the stone jetties at the entrance to Cape May harbor. One of the fish, which weighed eighteen pounds, for a time nearly cost Hand his life. In playing the fish in some way he fell over board. With the strong ebb tide flowing out of Cold Spring inlet the fisherman had the battle of his life. Putting the line between his teeth he tried to climb up on the stone, but each time the big fish would jerk his hold from the rocks Fishermen coming out of the inlet saw his plight and went to his aid. Hand received $58 for his catch in local markets.

UNION SERVICES AT CAMPBELLFORD

Rev. Mr. Elliott of the Methodist Church Will Be Preacher During August.

CAMPBELLFORD, Aug. 5. — Rev. W. and Mrs. Elliott of the Methodist parsonage who have been holidaying for the month of July, returned to their home on Canrobert street on Friday.

Mr. Elliott preaches for the Union services during August and the services on Sunday were well attended and the sermons were splendid.

Mr. R. T. Cowell, organist and choir-leader was in his place and the Methodist choir furnished the music. At the evening service Mr. L. Parrish sang very beautifully the sacred solo "O Hear Me."

Personals.

Mr. and Mrs. Bert Cuffe of Warsaw, Mr. and Mrs. Martin and Miss McGee of Toronto spent Sunday at the home of Mr. and Mrs. James E. Johnston, Queen street.

Mr. and Mrs. T. Free spent Sunday with friends in Wooler.

Miss May Chaplin of the Toronto Public School staff, who has spent the month of July camping with other teachers at Grimsby returned to Campbellford on Friday and will spend August with her mother, on Front street.

Mr. Carl Maguire of Toronto is spending the week-end with his father, Mr. S. A. Maguire, Sebastapool street.

Mr. and Mrs. Dummitt, Rear street, south spent the week-end with friends in Peterboro.

The steamer Stoney Lake came down the canal to Campbellford on Sunday to be ready for the excursion to Frankford on Civic holiday.

Mrs. C. W. Turner who spent last week with friends in Cherry Valley returned to her home on Queen street on Saturday night.

FIRE FIRST GUN FOR TEMPERANCE

Bethany Was Scene of Organization Meeting — Committee Appointed.

BETHANY, Aug. 5.—On Tuesday last a temperance meeting was held in the basement of the Methodist Church to organize and prepare for the coming election on the temperance issue.

Rev. W. H. Dafoe, pastor of the church called on Rev. Mr. Fierheller to open the meeting with prayer after which Mr. W. H. Lee, a member of the county executive was called on to explain the object of the executive which he did in a very excellent manner. The meeting then proceeded to elect officers and committees for the temperance cause and the following were elected:

President—Mr. W. H. Preston.

Vice-President—Mr. W. H. Lee.

Sec.-Treas.—Mr. W. A. Jakeman.

A chairman and committee were appointed for each of the seven polling sub-divisions to go over the voters list and attend to any other necessary matters which may arise.

The many different phases of the campaign were then discussed by those present and by the interest and corporation shown gives every encouragement to the supporters of the temperance cause in the township of Manvers. Temperance meetings will be arranged by the executive later.

Rev. Mr. Wilkinson of Pontypool closed the meeting with prayer.

FIGURES

Tiny Russian figures in very bright colors are painted all over the surface of black or white felt sport hats.

RED ROSE TEA "is good tea"

and the choicest of Red Rose Teas is the ORANGE PEKOE QUALITY W.1

HASTINGS LADIES HELD A MEETING

Social Evening Followed Business Session—Motor Collision in Village.

HASTINGS, August 4.—The Ladies' Aid of the Methodist church held their regular monthly meeting on Thursday afternoon in the church basement. After a number of important business items were discussed and disposed of, a short program was rendered, the main feature being a vocal solo and a piano selection by Professor Treneer, the blind organist of Toronto.

During his stay in Hastings, Professor Treneer is the guests of Rev. and Mrs. Hinton, parsonage.

Sacramental quarterly services will be held on Sunday morning, Rev M. L. Hinton officiating.

Mr. and Mrs. L. E. Kelly have moved into their new home on Bridge street.

Mr. and Mrs. J. Jones are moving into the residence recently vacated by Mr. and Mrs. Kelley.

Rev. Mr. Hammond of Warkworth, was a guest of Rev. and Mrs. Hinton on Thursday.

Mr. and Mrs. Harold Wilson were in Warkworth, on Thursday attending the funeral of the late Mr. J. Angus.

Miss Mae Huycke entertained a number of friends on Thursday afternoon at her home "Sunny Brae".

Mr. G. R. Beavis and Master Gerald of Colborne, were in town on Friday.

Mr. and Mrs. W. Moore motored to Warkworth on Friday.

The raspberry season is on now with vim and early in the morning, pickers are seen going in every direction. The wild crop is quite abundant but the garden berry although a fine sample is not so plentiful as in some years. They are retailing at 20c per box.

What might easily have proved to be a serious accident occurred on Friday morning when three autos collided on the Norwood Road, just outside the town. One car was standing on the roadside and two other cars were approaching from opposite directions; meeting just where the stationery car was, with the result that the three cars collided. Fortunately no one was injured although the cars were damaged.

FRENCH BEAT CZECHS.

EVIAN-LES-BAINS, France, Aug. 5.—(Canadian Press).—France yesterday eliminated Czecho-Slovakia from the Davis Cup competition by winning the doubles match. Henri Cochet and Jacques Brugnon won this contest from Zemla and Lozeleur, 7-5, 3-6, 6-4.

On Sunday, Cochet won from Zemla in the singles and Rene Lacoste defeated Maceneur.

The remaining two matches in the singles will be played to-day.

OLD FOLKS ENJOY ANNUAL OUTING

Beautiful Chemong Lake Evokes Pleasant Recollections of Fifty Years Ago.

Thursday, July 31st, was a day looked forward to with very pleasant anticipations by the inamtes of the Protestant Home, for on that day they had been invited by the Royal Arthur Lodge, A. F. and A. M. through the Master, Mr. C. B. Adair, to be their guests for the afternoon.

This is an admirable custom which the Lodge instituted several years ago, and has been observed annually ever since.

The objective chosen was Chemong Park, where Mr. and Mrs. W. R. Breyfogle had most kindly put their cottage af the disposal of hosts and guests.

The day was perfect and the drive out was much enjoyed.

On arrival a motor boat was on hand to take all who cared to go, for a ride on the clear waters of the lake

Water sports had als.. been arranged, which were very interesting.

Interesting also it was to listen to the reminiscences of the old people.

"It is fifty years since I was here last," "I used to come here over sixty years ago," and accounts of mighty fish caught in these waters—fish which one suspects have, like their captors, taken on weight with the years!

Finally, all sat down to a delicious hot dinner, and when one mentions that the Laidies' Aid of St. Andrew's Church had taken the contract of catering, the excellence of the repast goes without saying—

"And the wish that our mouths were too full to express,
Swells our hearts—that their shadows may never grow less."

Many were the expressions of satisfaction from the guests, and many the heartfelt and sincere thanks to their generous and kindly entertainers.

—Contributed.

DESTROY BEDBUGS.

To thoroughly rid a house of bedbugs use Parke's Bugbane. Just apply or spray it well into all cracks, crevices and infested places and you will soon be free from the troublesome pests. 25c, 50c and $1.00 tins. At Bond's Drug Store, corner George and Hunter streets.

It is estimated that 10 per cent. of the attendance at the Canadian National Exhibition this year will be from the United States. This means, if the prediction that the attendance will reach 1,500,000 is realized, that at least 150,000 United Statesers will witness the Annual World's Fair in 1924.

Early Morning Vigour Right Through the Day

TO retain the vigour of early morning right through these warm summer days you must select your foods carefully. You must avoid foods which are difficult to digest—which consume more energy in their assimilation than they actually supply to the body.

Grape-Nuts is a food which is *easy* to digest, its highly concentrated nourishment easily taken up by the body.

Grape-Nuts is made from the essential elements of whole wheat and malted barley. A long process of baking concentrates all the food value in a readily assimilated form. These Carbohydrates, along with phosphorus and iron, form 75 per cent of Grape-Nuts. They are a most necessary part of the daily diet. They are highly energizing. They are builders of bone and muscle.

Crisp, crunchy Grape-Nuts forms a most delicious summer-time breakfast. Serve it tomorrow morning with milk or cream and perhaps a little sugar. Four teaspoonfuls is sufficient for a serving. Costs 1c per serving. Your grocer has it.

GRAPE-NUTS RAISIN PIE

¾ cup Grape-Nuts, ¾ cup raisins, seeded and chopped, 1½ cups brown sugar, 2¼ cups hot water, ½ cup vinegar, 3 tablespoons butter. Mix in order given, and cook for 10 minutes. Cool. Put into a paste-lined plate and cover with half-inch strips of paste, placed half an inch apart to form a lattice top. Trim edges neatly, moisten and finish with a half-inch strip of paste around the edge. Bake about 40 minutes. The oven should be hot for the first 15 minutes and then the heat should be reduced. This recipe will serve six persons.

"There's a Reason"

Grape-Nuts

Made in Canada

CANADIAN POSTUM CEREAL CO., LIMITED
Head Office: Toronto Factory: Windsor
971

Insist on the favorite Corn Starch

BENSON'S PREPARED CORN

In the original *yellow* package

"A friend of the family"

McNabb's

On Sale Wednesday

11 ONLY

Cotton Frocks

Regular Values To $16.95

$5.39

Voiles, Cotton Crepes, Ratines, Foulards, Ratine Voiles. A Clearance of broken lines at a price, much below the actual cost.

SIZES 16 - 18 - 20 - 38 - 40

On Sale Wednesday, Only $5.39

The J. A. McNABB Co., LTD.

PHONE 395

Eastern Ontario Chain of Ladies' and Misses' Ready-To-Wear Stores

PETERBORO - BELLEVILLE - KINGSTON - BROCKVILLE

The Evening Examiner

PHONES—Editorial 1601. Business Office, 1600. Private Branch Exchange to all Departments.

The Examiner is a member of the Audit Bureau of Circulation.

The Daily Examiner, published every lawful evening, by The Peterborough Examiner, Limited. Office, 415 George street. $6.00 per year, delivered in city; out-of-town subscribers, by mail, $4.60 a year.

The Weekly Examiner, published every Thursday. Subscription price $1.50 a year.

U. S. REPRESENTATIVES.

Special U. S. Representatives—W. H. Stockwell, 629 People's Gas Building, Chicago, Ill.

New York—Chas. F. Miller, 225 Fifth Avenue.

Advertising Rates on application.

R. M. GLOVER, Managing Director.

TUESDAY, AUGUST 5, 1924.

WARNINGS NEEDED.

The death of a worker in an Oshawa automobile plant as a result of a fellow-workman placing the nozzle of a compressed air hose in contact with his body, indicates that there is plenty of work for organizations such as the Ontario Safety League.

It seems almost impossible to believe that a man familiar with compressed air would be foolish enough to attempt a practical joke on a fellow-being with such an instrument.

He might just as well have pressed a loaded rifle against the victims body and pulled the trigger.

In fact, the man might have had a better chance for life if a rifle had been the weapon used, for the medical testimony at the inquest showed that the dead workman was so inflated by the compressed air that his heart was stopped.

The Examiner does not know whether there are any notices prominently displayed in places where compressed air is used warning the workers of danger, but if there are no such placards there should be no time lost in preparing them.

The Oshawa tragedy emphasizes the necessity of careful instructions in industrial concerns generally how to avoid accidents, and the fact that during July an average of over $21,000 a day was paid under the Workmen's Compensation Act in this Province to injured workers adds force to this argument.

UNEMPLOYMENT.

Reference was made in these columns recently to the conference on unemployment which is to be held in Ottawa shortly.

This question has, since the war, grown to be a serious matter in Canada.

It is somewhat surprising to find that the Dominion Government since the winter of 1920-21 has paid out $6,699,745 in unemployment helief in industrial centres throughout Canada.

The amount was distributed as follows: Montreal, $1,773,592; Vancouver, $1,232,378; Toronto and Hamilton, $2,960,645, and Winnipeg and district, $733,-126.

What is to be the policy this winter?

The conference is expected to go a long way toward answering that question, and representatives of smaller industrial centres are likely to take the attitude that unemployment relief if given at all must be divided among the municipalities on a basis of population.

If there are grants to relieve the situation in Toronto then Peterborough has a right to expect similar assistance.

If Hamilton is helped why not Oshawa?

This angle of the situation is likely to be a prominent topic for discussion at the conference.

THE PRICE OF IDLENESS.

Not much stress was placed on the testimony of a nurse in the home of one of those Chicago youths who murdered little Robert Franks, and perhaps from a legal viewpoint it was not of great important, yet the Examiner feels that her evidence does much to explain the tragedy.

One of this precious pair, his former nurse explains that the boy did not even lace his own shoes.

He was pampered and petted and made to think that his chief mission in life was to have other people do things for him—in other words, he was spoiled by over-indulgent parents.

While they not all reach the stage arrived at by the Chicago millionaires' sons, there are undoubtedly far too many young people who are being brought up under similar conditions.

The greatest danger confronting the boys and girls, not only of the United States but of Canada, not only of Chicago but of Peterborough, is idleness and the spending of unearned money.

Idleness is a curse to the young as well as to the old, and when it is accompanied as it so often is nowadays with plenty of spending money, big cars to drive and every indulgence, it is no wonder so many young people "go wrong."

The Chicago tragedy should cause many parents to take stock of their own household.

Are the conditions which led the footsteps of Leopold and Loeb down the pathway to murderers' dock duplicated in many a Canadian home?

It is a question worth investigating.

TEN YEARS AGO AND NOW.

Bulgarian raiders and Greek soldiers are doing their best to stir up war in that world's hot-bed of trouble, the Balkans, says the London Advertiser.

Groups of unattached Bulgarians have conducted raids into Greek territory, and Greece excuted nineteen of these raiders by way of retaliation.

Official despatches from Jugo-Slavia admit nothing, and the same attitude is reported from Rumania. Reports from other sources say that both Rumania and Jugo-Slavia are ready to join Greece against Bulgaria.

It is ten years ago since the world was set on fire from the same corner.

Bulgaria and Greece have not learned the lesson. Otherwise, they would be spending their energies in a constructive way, instead of flirting with war.

They will find that the other powers which ten years ago were ready to look on with a view of participation are very far removed from that old position.

Russia is busy trying to fight her way back to a national standing on a new basis; Austria is but a section of her former self, powerless to fight even if she so desired; Germany is disarmed, and France is concerned chiefly with collecting reparations from Germany for the war that started in the Balkans ten years ago. Britain has problems that are greater than those of war, rebuilding her trade and commerce. Her mind is set on the League of Nations.

The Balkan trouble has not the ground of ten years ago on which to work. The nations have too many war scars not yet healed to lend their aid to a flame-fanning contest.

The troublemakers in the Balkans should understand that they are on dangerous ground, and that if they get hurt there will be few to rush to their rescue. The trend of the times has changed.

THE MEMBERS CAN HELP.

As a measure of economy Senator McCoig, speaking at a Liberal picnic not long ago, advocated doing away with Hansard, the official record of what is said in the House of Commons.

Each year the publication of this record costs in the neighborhood of $60,000, and many people wonder with Senator McCoig whether the game is worth the candle.

Hansard nevertheless is of considerable value, even if it is not generally read, and it is doubtful whether it would be a wise step to abolish it completely.

But the members themselves could do much to cut down the cost and curtail the size of the publication if they would only refrain from talking too long and too often.

Instead of the snappy fifteen or twenty-minute speech of the British member of Parliament, our Federal legislators seem to regard it as necessary that in their contribution to the debate they should cover as many subjects as possible, always, of course, keeping one eye firmly fixed upon topics of interest in their own particular constituency.

It matters not whether these particular topics have any logical connection with the debate itself.

For these speeches, as a rule, are for home consumption, not for general use, and so the member drones away hour after hour to a House not one-third filled.

There is not the slightest justification for all this talking, and if the members persist in keeping it up sooner or later there will be enough pressure of public opinion behind Senator McCoig's suggestion to put it into effect.

"BIG BUSINESS" AND THE NICKEL PLANTS.

There is cumulative evidence that the failure of the British-American Nickel Company and the closing down of its great plants at Deschenes and Sudbury have been due to the familiar ruthless tactics of "big business" in the United States.

The International Nickel Company draws practically the whole of its supplies of raw material from Canada. It has to. It exports nickel matte from this country without let or hindrance in the shape of duty to its vast refineries in the United States that employ thousans. The company has a refining plant at Port Colborne, Ont., but its principal product is finished in the United States.

When the British-American Nickel Company was formed with British capital and proceeded not only to mine nickel ore and make nickel matte at Sudbury but to complete the finishing process at Deschenes in the most modern plant then in existence, the International company found itself facing competition from a serious rival.

Because of its exceptional facilities and the thorough research work of a remarkably expert metallurgical staff in Canada, the British-American Company was salving from the refuse large quantities of precious metals that the American Company throws on the dump.

By reason of this expert management, the British company was able to produce and sell refined nickel at a cost considerably lower than the American company and it secured a number of large contracts that had hitherto gone to the American company.

That was the point where friendship ceased and murder was justified—according to the creed of "big business." The British company must be put out of the game, so the price of nickel was depressed by the American company to a mark lower than it could be profitably produced by the British company. This meant great loss also to the American company, but it was only temporary loss, whereas the alternative, the continuance in business of the British company, meant permanent loss if not disaster.

The longest purse was made the test not the best operators.

Grossly unfair and nasty, of course, but what are we going to do about it? Ordinarily nothing could be done but swallow the nauseous dose common in competitive business. The British company would be down and out and that was all there was to it.

In this particular case it seems, however, first, that the Canadian people generally have an interest in seeing that our natural resources, the products of our mines and forests, shall be brought to the finished stage in Canada so that Canadian citizens may be given employment and Canadian trade generally enjoy the benefit therefrom, and, second, that we have in our possession weapons to prevent foreign firms that use our raw material and finish it elsewhere from sending to the wall domestic firms that lack only the backing of huge financial syndicates who have no concern with Canada's well being.

It is predicted that the American company will buy the plant of the British-American Nickel Company and will scrap it in order that their home plants may again enjoy a monopoly with freedom to fix prices. The action of International Nickel shares on the New York Stock Exchange would indicate that traders in this particular stock regard the outcome of the British-American Nickel difficulties as a bull factor and the volume of transactions in International shares has increased very much since the failure of the big Canadian plant.

The Dominion Government is to hold a Cabinet Council in a few days. It is to be hoped that at that meeting someone will be deputed to make it known to all concerned that the Canadian Government will not be uninterested in any such development and that should it seem to be imminent it will proceed to use weapons of which it is undoubtedly in possession.—Ottawa Journal.

EDITORIAL NOTES AND COMMENT.

Canada is the loser by the death of such citizens as Sir Edmund Osler, noted financier, who had been identified with the financial life of this country for more than half a century.

The United States fliers have reached Iceland. Not a bad spot either to drop into during the dog days.

Honduras is having another revolution. Such disturbances are as natural there as hot weather.

"Canadian ale is seized after a sensational chase," says a newspaper heading. There are usually lots of people ready to chase such a product.

The Inter-Allied Conference has at last come to an agreement. It would be premature, however, to ring the joy bells until the programme has been completed.

RADIO PROGRAMS

WEAF, NEW YORK—492
7.30 p.m.—Pavillion Royal Orchestra.
8.30 p.m.—"The New York Board of Health and Ice Cream," by Kenneth Bevier.
8.40-10.00 p.m.—Gordon Maje Quartet; Rita Rotermel, piano.

WJZ, NEW YORK—455
7.30 p.m.—Hotel Vanderbilt Orchestra.
8.30 p.m.—New York University concert.
10.00 p.m.—"Why not visit Ireland?" by G. L. Chesterton.
10.15 p.m.—Mario Calatti, cello.
10.45 p.m.—Cascades Orchestra.

WJY, NEW YORK—405
7.30 p.m.—Wynne's Orchestra.
8.15 p.m.—"Modern Youth—Where are you Going," by Professor Binder
9.00 p.m.—"The Heart of the Office," by Geoffrey Childs.
9.30 p.m. Piedmont Trio.

WEBJ, NEW YORK—273
7.00-9.00 p.m.—Talks; vocal and instrumental solos.

WHN, NEW YORK—360
6.30-7.30 p.m.—Alamac Orchestra.
9.30-11.30 p.m.—Orchestras; songs.
11.30 p.m.—Club Alabam Revue.

WAAM, NEWARK—263
7.00 p.m.—Musical program.

WIP, PHILADELPHIA—509
7.0 0p.m.—Bedtime stories; roll-call
8.00 p.m.—Comfort's Orchestra; Dorothy Fox, soprano.
8.45 p.m.—Atlantic City program.
8.50 p.m.—Vessella's Band.
10.00 p.m.—Leman's Orchestra.

WGI, MEDFORD, MASS—360
8.00 p.m.—Weekly business report by Roger W. Babson; musicale; weather reports.

WGY, SCHENECTADY—380
7.00 p.m.—Dinner music.
8.40 p.m.—Baseball results.
8.45 p.m.— Vocal and instrumental concert; address.
11.15 p.m.—Organ recital.

KDKA, PITTSBURGH—326
7.00 p.m.—Baseball scores; concert
7.30 p.m.—Bedtime story.
7.45 p.m.—News.
8.00 p.m.—Baseball scores.
8.15 p.m.—Educational jecture.
8.40 p.m.—Market reports.
9.00 p.m.—Orchestra; vocal solos.

WCAE, PITTSBURGH—462
7.30 p.m.—Bedtime story.
7.45 p.m.—Baseball scores.
9.30 p.m.—Musical program.

CKAC, MONTREAL—425
7.30 p.m.—Mount Royal Orchestra.
8.30 p.m.—Orchestra concert.
10.30 p.m.—Mount Royal Orchestra.

WTAM, CLEVELAND—390
.007-8.30 p.m.—Dinner concert; base ball scores.

WJAX, CLEVELAND—389
8.30 p.m.—Orchestra; vocal and instrumental solos; bedtime stories; cartoon talk.

WCX, DETROIT—517
7.00 p.m.—Dinner concert; baseball scores.
11.00 p.m.—Popular program.

WGN, CHICAGO—370
7.30-8.30 p.m.—Music; features.
9.30-10.30 p.m.—Musical program.

WEBH, CHICAGO—370
8.30-9.30 p.m. — Oriole Orchestra; Alice Tarsmann, piano; Rita McFawn, soprano.

WMAQ, CHICAGO—448
7.30 p.m.—La Salle Orchestra.
9.00-10.15 p.m.—Talks; business report.

WTAS, ELGIN, ILL—286
9.30 p.m.—Bedtime stories.
9.35 p.m.-2.30 a.m. — Lampe's Orchestra; piano solos; songs.

WOC, DAVENPORT, IOWA—484
6.45 p.m.—Chimes concert.
7.00 p.m.—Sport news; weather fore cast.

ATS, FORT BRAGG, N.C.—435
9.15 p.m.Orchestra; talk; vocal and instrumental solos.

WISE AND OTHERWISE

One drawback to living at home is you can't throw your cigar ashes on the floor in the lobby.

Be careful about looking at thermometers in August. It is not polite to cuss before ladies.

When you see a man standing on the corner scratching, ask him how he enjoyed his vacation.

Next to the water cooler and bathtub, the soda fountain is our most poular summer resort.

A mad bride tells us she shares his joys and sorrows, he taking the joy and giving her the sorrows.

The good die young. Just as soon as homemade wine begins to get good its owner kills it.

All a man needs to know about a woman is all he doesn't know.

A family at odds soon comes to odds and ends.

When you see a tree torn down these days you never know if it was lightning or an auto.

This world could be twice as bad as it is. The season on Mars are twice as long as ours.

A candidate with strings attached has his little drawbacks.

Little boys live a hard life. One tells us his big sister borrows his bathing suit.

About the only way to keep the ants out of your picnic lunch is to let the cow get it.

A neighbor tells us he got three gallons of beans and six chickens out of only one row.

Camping out gets one in the open. So do all kinds of bugs.

Some people hate to have company. Others like it because company keeps the folks from fighting.

Radio in summer sounds as if dishpans were being broadcast.

By the time a fat woman gets her shoes laced it is too late to go.

Even if wealth is a burden, lack of it is more so.

Progress seems to consist of finding new things to worry about.

It once took nine tailors to make a gentleman, but now it takes nine months to pay one tailor's bill.

Autos and men are alike in that both go faster down hill.

A red nose is no longer a sign of drink. He may have a girl who uses too much rouge.

There's nothing new under the sun, but a lot of strange things are happening under the moon.

The peanut crop is good so maybe we won't have to shell out so much for them.

A June bride tells us she stays broke because her husband gets up first.

If most people were as bad as you think, they would be much worse than they are.

The only way to exist without working is to be an automatic cigar lighter.

Many movie actors can't afford a new divorce suit this summer.

Now the politicians will see if it all comes out in the whitewash.

When money talks it counts.

A small boy tells us he can't see why they call it heaven when the big fire is elsewhere.

It is hard to tell whether money makes fools or fools make money.

From the way they tussle about the floor, "dance haul" is correct.

Sometimes a man has so much to his credit he can't pay.

Nobody knows why wives seem to have more relatives than husbands.

CATTLE, GRAIN AND PRODUCE

Peterboro—Toronto—Montreal
Winnipeg

RETAIL.

Fruit.

Bananas, 20-40c dozen; oranges, 25-70c dozen; grapefruit, 2 to 4 for 25c; lemons, 30-40c dozen; apples, Yellow Transparent, 25c measure; pineapples, 20-35c each; strawberries, 10-18c box; dates, 13 lb.; canteloupe 15-25c; cherries, domestic, sweet 30 lb., 10-15c qt., 75c-$1 basket; plums, 20-30c doz., 25c qt.; peaches, 30-40c doz.; gooseberries, 15c qt.; pears, 60c doz.; watermelon, $1.50-$2.25; red currants, 15c box; red raspberries, 35c box.

Vegetables.

Potatoes, old 30c peck, new 50-55c peck, 15c measure; new beets, 3 bunches 25c; new carrots, 5c bunch; cooking onions 3lb .25c; green onions, 5c bunch; Bermuda onions, 3lb. 25c; new cabbage, 15-20c head; leaf lettuce, 5c bunch; celery, 20-50c; parsley, 5c; watercress, 5c; cucumbers, 10-15c; tomatoes, 25-30c lb., home-grown 30c lb.; peppers, 10-15c each; radishes, 5c bunch; spinach, 20c lb.; rhubarb, 5c bunch; Lima beans, 10c lb.; string beans, 25c lb.; Canadian beans, 20c qt.; green peas, 2 and 3 qts. 25c; shelled 20c qt.; swiss chard, 10c bunch.

Nuts.

Walnuts, 25-30c lb.; Brazil nuts, 25-30c lb.; chestnuts, 25-30c lb.; almonds, 25c lb.; shelled almonds, 40-80c lb.; cocoanuts, 15-20c each.

Dairy Products.

Butter, creamery, 37c lb.; dairy, 35c lb.; baking, 25c lb.; lard, 18-22c; lb.; shortening, 19c lb.

Cheese, new, 25c lb.; old, 35c lb.

Eggs, 28c dozen.

Fish.

Salmon, red, 20-25c lb.; pink, 20c; salmon trout, 24c lb.; white fish, 20-22c; halibut, 35c; haddies, 18-20c; boneless, 25c; fillets, 25c; kippered herring, 20c.

Meats.

Beef, 8-30c lb, veal 10-30c lb.; lamb, 15-30c; mutton, 10-25c; pork, 15-35c; bacon, 28-40c; sausage, 18-20c; chicken, 25-30c lb.

Flour.

Flour, half barrel, $4-$4.50; pastry flour, 24-lb. bag $1.

WHOLESALE.

Grain.

Fall wheat, $1.00-$1.25 per bushel; oats, 50-55c; rye, 65-75c; barley, 65-70c.

Hay, Bran, &c.

Hay, loose, $15.00; baled, $17.00-$18.00; baled straw, $9.00-$12.00; bran, $28.00-$30.00 ton; shorts, $33.00 ton.

Hogs.

Live hogs, thick, smooth, $8.50 cwt.; select graded, $9.75 cwt.; dressed, head on, $13.00; head off, $14.00.

Hides and Wool.

Hides—Cow, 6c lb.; horse, $2.00-$2.50 each; calf skins, 12c lb.; sheep and lambs skins, $1.50-$2.00 each; shearlings, 20-25c each.

Wool—25-28c lb.

MONTREAL PRODUCE.

MONTREAL, August 5 (Canadian Press). — Domestic trade in the cash oats market is very dull. There is a little movement in the flour market. The millfeed situation is unchanged. Trading in baled hay is light. Business in butter and cheese is very quiet. Egg prices maintain a strong tendency. Demand for beans is good at $3.00 a bushel for one-pound pickers.

STERLING RATES.

MONTREAL, August 5 (Canadian Press). — Sterling exchange rates were quoted here yesterday:

Demand 4.4900

Cables 4.4625

WINNIPEG LIVESTOCK

WINNIPEG, August 5 (Canadian Press).—Receipts at the Union Stock Yards over the week-end were 2,011 cattle, 220 calves, 2,274 hogs, and 256 sheep.

Trading in cattle looked generally steady on all classes. Best beef steers were around $5.00 to $5.75; mediums, $4.00 to $4.50; and common rough killers, $3.50 to $3.75.

Offerings of stockers and feeders were fairly liberal and the best type sold generally steady to strong at last week's 25 cent advance.

On the hog market prices declined 25 to 35 cents over last week's close. Thick smooths generally were $8.65 to $8.75, and the few select bacons $9.51 1-2 to $9.62 1-2.

A few lambs were weighed up from $10.00 to $12.00.

CHICAGO LIVE STOCK.

CHICAGO, August 5 (Canadian Press). — Cattle receipts yesterday, 4,000; fat steer trade very uneven; matured kind slow, weak to 25c lower; mostly 15c to 25c off; weighty kind show most decline; moderate supply unsold at noon; yearlings comparatively scarce; light kind fully steady; top matured steers $11.65; next highest price, $11.60; long yearlings, $11.00; light youngsters, $10.90; twenty-seven loads Montana grassers, $7.40 to $7.65 for horned and dehorned respectively; ten loads Texas weighty cake fed, $9.50; stockers and feeders scarce, firm; most other killing classes steady to strong; vealers closing 25 cents lower; bulk, $9.00 to $9.50 to the packers; few, $9.75 to $10.00; outsiders upward to $10.50 and above.

Hogs, receipts 34,000; generally 25c to 50c higher; desirable grades showing full advance; slaughter pigs and light-lights, 50c to 75c higher; top, $10.40; bulk good and choice 160 to 240 pound weight, $10.10 to $10.35; better 225 to 250 pound butchers, $9.75 to $10.20; good and choice 140 to 160 pound kind, $9.75 to $10.00; packing sows, $8.50 to $8.90; strong weight killing pigs, $9.25 to $9.50; estimated holdover, 17,000.

Sheep, receipts 27,000; fat lambs uneven; steady to 25c lower; bulk fat native lambs, $12.75 to $13.25; sorting more severe; culls, $8.50 to $9.00; bulk range lambs, $13.50 to $13.90; top, $13.90; sheep steady; choice range ewes to killers, $7.75; odd lots fat native ewes, $5.50 to $7.00; most sales feeder lambs, $12.50 to $12.75, steady.

CHICAGO GRAIN.

CHICAGO, August 5 (Canadian Press). — Influenced largely by the estimates that the 1924 yield of wheat in the United States would be 67,000,000 bushels more than was expected a month ago, the wheat market yesterday eased somewhat, whereas other grains advanced.

Wheat closing prices were unsettled, 3-8c to 3-4c net lower, September $1.31 1-2 to $1.31 3-4 and December $1.35 1-8 to $1.35 3-8.

Corn touched the highest prices yet this season and finished with 1-8c to 2 1-8c gain; oats 5-8c to 1c up; and provisions at a rise varying from 7c to 30c.

Although black rust reports both from Manitoba and North Dakota lifted wheat values at times, the market was finally weighed down by the bearish domestic crop figures which were current. The total production of wheat in the United States this season was put at 807,000,000 bushels as against 786,000,000 bushels harvested last year.

Besides, Chicago receipts yesterday aggregated about 1,000,000 bushels, and the United States visible supply total showed 5,298,000 bushels increase, although this increase was partly due to the fact that for the first time the stock on hand at Wichita, Kansas, was included.

Manufactured by General Cigar Co. Limited
IMPERIAL TOBACCO CO. OF CANADA LIMITED
Sole Distributors

DELORO SOLDIERS GO UNDER CANVAS

Major A. V. Yates Proceeded to Picton—Raspberries Are Good.

MARMORA, Aug. 5.—Major A. V. Yates left Deloro on Thursday to proceed to camp at Picton. The Marmora soldiers under Lieut. F. Gray also left the same evening.

Quite at number from Marmora and Deloro visited the circus at Belleville on Friday.

Mr. W. J. Cottrell visited friends in Madoc on Friday.

The cool weather of the last few days has induced the folk to travel afield in search of wild raspberries. On their return they show that the yield is plentiful this year.

A THOUGHT

Cast out the scorner, and contention shall go out; yea, strife and reproach shall cease.—Prov. 22:10.

The reproach of a friend should be strictly just, but not too frequent.—Budgell.

DON'T SCRAPE PANS

Do not scrape food from agateware pans, as you will injure the finish. Soak well and boil if necessary.

PRAYER MEETING

The regular weekly cottage prayer meeting of Truth Mission will be held at the home of Mr. and Mrs. William Welsh, 515 Romaine street, to-morrow evening.

HEMORRHOIDS
Do not suffer another day with Itching, Bleeding, or Protruding Piles or Hemorrhoids. No surgical operation required. Dr. Chase's Ointment will relieve you at once and afford lasting benefit. 60c a box; all dealers, or Edmanson, Bates & Co., Limited, Toronto. Sample box free.

PRIZES ON SHOW AT M'CRACKEN'S

Eight Silver Cups and an Abundance of Cut Glass and Silverware.

McCRACKEN'S LANDING, Aug. 5.—Mr. A. F. Choate has added a very attractive ice cream parlor to his store, it is square and faces the lake, giving a fine view of Juniper with glimpses of Mount Julian and the upper lake. It is the largest ice cream parlor on the lake and will be in demand for bridge parties by the ladies of the vicinity, as it is well adapted for the purpose. Mr. Choate has installed a soda fountain and the place is very popular.

Attractive Prizes.

The display of prizes at McCracken's Landing on Monday drew a large crowd. Never in the history of this popular regatta was there ever such a valuable collection, eight silver cups were to be seen and many articles in silver and cut glass which were well worth competing for. Several were unique, viz: two handsome pens with long plumes on the handles, a useful and most ornamental toasting fork for marshmallows and a couple of "snappy" looking Japaneses parasols.

Visitors This Week

Registrations at "The Victoria" during the past week are:

Mr. and Mrs. Pearson, Toronto; Mrs. M. G. Dickieson, Ottawa; A. Dickieson, Peterboro; Mrs. E. R. Tate, Lakefield; Miss Nancy Tate, Lakefield; P. D. E. Strickland, Hamilton; L. J. Ardagh, wife and son, Toronto; Mrs. R. Elmsley, Toronto; Mrs. Elmsley, Miss M. Elmsley, Mr. Claude Elmsley, Toronto; Mr. and Mrs. G. J. Elmsley and family, Lakefield; Mrs. Max Hamilton, Lakefield; P. N. Spratt and wife, Lindsay; N. McClary, Lindsay; Mrs. J. R. MacLaren, Toronto; Mrs. D. A. Gillway, Ottawa; A. W. Watterson, Verona, Pa.; Edward J. Schultz, Verona, Pa.; N. H. Sutton, Peterboro; H. Maxwell, Hamilton; L. Thomas, Hamilton; Misses Case, Kingston.

Popular Man Missing.

A well known and respected member of the McCracken's Landing Cottager's Committee is missing this year, Mr. J. M. Wilson of Rochester, who died suddenly a few months ago. Always cheery and interested in the lake, Mr. Wilson will be missed by the many friends he made during his sojourn at the lake.

Personal.

Mrs. Riddle of Des Moines, Ia., spent a couple of weeks with her parents, Mr. and Mrs. A. F. Choate.

Col. and Mrs. Roberts and family of Toronto are at Emerald Isle for a month.

Mrs. Graham and children of Rosetown, Sask., is visiting her parents, Mr. and Mrs. A. F. Choate.

Mr. and Mrs. Richard Choate and family of Toronto have returned to Toronto after a fortnight's visit to Mr. and Mrs. A. F. Choate and other friends on the lake.

Mrs. Norman Bell of Ottawa was the guest of her parents, Mr. and Mrs. A. F. Choate recently.

Fordson
TRACTOR

FORDSON TRACTOR ONLY $560 DELIVERED
WHEAT Canada's National Cash Crop . . .
The best farmers admit that the Fordson Tractor and the successful growing of wheat go hand-in-hand. Now is the time to buy a Fordson and prepare for a large acreage and bumper wheat crop in 1925. Immediate Delivery.
Duffus Motor Sales
Peterboro - Millbrook - Norwood

STIRLNG RATE DOWN ONE MILL FOR THIS YEAR

Village Council Last Night Set the Tax Rate at 45 Mills—Last Year Was 46 Mills.

TO IMPROVE ROAD.

Municipalities Concerned Are Moving To Have Belleville to Marmora Road Named a Highway.

STIRLING, Aug. 5.—The village council met last night and after routine business, passed a few accounts. Then came their most important work of the year, the passing of the by-law which provides for the levying of the taxes for the year.

The total assessment for 1924 is $441,5531.26, and the rate fixed for this year is 45 mills on this assessment, which is one mill less than that of 1923 and is divided as follows:

Schools	19.90 mills
County	11.825 mills
Library	1.00 mills
Local purposes	.625 mills
Debentures	10.65 mills

44.

Improve Road.

There is a possibility of the road from Belleville to Marmora being made a county provincial highway. The western part of the county is without a road of this class, while the eastern part has the road leading from Belleville to Tweed and the centre has the Belleville to Madoc road, so the representatives of the municipalities are suggesting that the Belleville to Marmora road should be so classed. All the facts were brought out at a meeting of those concerned, held in Belleville yesterday, and they await the pleasure of the power that be to act in the matter now.

VOICE OF THE PEOPLE

To the Editor of the Examiner:

Dear Sir: I will greatly appreciate if you allow me some space in your valuable paper to enable me to make several remarks about the information furnished to the public through the columns of your paper by certain tourists of Campbellford regarding the Holy Land.

Among others one statement reads: "The landscape is covered with huge rocks, soil not productive, in fact the country as a rule is not the land flowing with milk and honey ..... Ploughing is done by a most primitive way.....Butter is made from the milk of sheep and goats, as cows are practically unknown."

As one who spent two and a half years in Palestine I may take the liberty of asking the lady tourists whether they visited that country in the year of 1924 or 1824? Because it is impossible for any civilized person to see Palestine in 1924 without having noticed the most up-to-date city of Tel-Aviv, with its artistically structured palaces, its parks and paved streets, modern educational institutions, theatre, opera house, beautiful electric plant, business centre, etc., populated and built entirely by twenty thousand Jews recently returned to Palestine.

May I also ask the worthy lady tourists—Where have disappeared the hundreds of Jewish colonies, some of which contain a population of from one to five thousand souls, who are producing by means of modern machinery,the famous Palestinoan oranges, the best sorts of wines, abundance of wheat, barley, clover, tobacco, water melons, as well as great quantities of milk and butter from the best imported Damascus and Holstein cows? Or have they not tasted the delicious orange-honey produced in every Jewish settlement?

Though the native is still tilling his land according to the method of our forefather Abraham, and the wild Bedouin, in the vicinity of Bethlehem is still churning his butter from the milk of sheep and goats, which sounds indeed very Biblical, but it is a well known fact that it is more difficult to induce an Arab to keep a good cow or use a modern plow than to encourage him to kill a British officer or a Jewish pioneer.

The Arab has been in possession of the country for many centuries, so has the Indian been the sole owner of Canada for thousands of years, but it was due to the energy and determination of the white man to make the Canada of to-day, as it is up to the Jew who is returning to Palestine to bring light and civilization into the country, things that have not penetrated there since the destruction of the Holy Temple.

The statement says: "Such Jews as have already returned ot Palestine have been segregated in settlements prepared exclusively for them."

By whom? The fact is that the Jews returning to Palestine are buying the land, drying out the swamps, building roads and irrigation canals, planting vast areas of eucalptus forests and building their own homes, and the glorious future of the House of Israel.

A few words about the hotels of Jerusalem. There are plenty of comfortable hotels in Jerusalem where no more than 5 or 6 dollars is charged for a good room and three square meals. It is no one's fault if people with limited means are eager to stay at the expensive Alenby Hotel, and likewise. Furthermore, if Switzerland can depend upon the tourist as her main source of existence, why cannot Palestine?. Respectfully,

REV. PHINEHAS LEVINE,
324 Water street, Peterboro.

SEND PEARCE FOR TRIAL BY JUDGE

Charged With Two Counts of Forgery—Cobourg News of Interest.

COBOURG, August 5. — Frends in Cobourg learned with regret of the death at Los Angeles of Gerald Bruce Hargraft, son of the late Alex. Hargraft, a former prominent grain dealer of Cobourg, and later of Winnipeg, and of Mrs. Hargraft, Los Angeles. Deceased was in his 31st year, and had many friends here.

Charged With Forgery.

Frederick Leonard Pearce, of the Township of Haldimand, appeared before Police Magistrate Floyd here on two forgery charges. He was committed for trial before His Hon. our Judge Ward at a future date, and on the application of his counsel was given bail in the meantime. W. F. Kerr, K.C., appeared for the Crown, and F. F. Hall, K.C., for the accused.

Death of M. E. Brand.

At the family residence on the Lake Shore west of Port Hope, was held yesterday the funeral of Malcolm Elikom Brand, who passed away at a good old age, being in his 86th year. The interment was in Port Hope Union Cemetery.

Hiking to New York.

Two young ladies passed through here a few days ago on a hiking trip to New York City. They were Misses Gussie Bramson and Clara Bender. They are walking, and came to Cobourg by way of Niagara and Toronto. From here they went to the Thousand Islands, and then will proceed home to New York.

Late Mrs. J. U. Sanders.

The death on Friday shortly after noon of Mrs. Sanders, widow of J. U. Sanders, at her home on Albert Street, removed a lady who was held in very high regard. Mrs. Sanders has been poorly for some time, but was only seriously ill for a week, making her passing all the greater shock to her sons and daughters, and especially to Miss Margaret Sanders, who resided with her. Mrs. Sanders, before her marriage Jane Halliday, was a daughter of the late Mr and Mrs. Andrew Halliday.

During her long residence here she drew around her many friends, by whom her passing is keenly felt, She is survived by two sons, John and Andrew of Toronto, and by three daughters, Mrs. Stanton Ferguson, Detroit, Miss Annie Sanders, Brantford, and Miss Margaret Sanders, Cobourg, all of whom were called here by her passing. Mrs. Sanders is also survived by several brothers and sisters.

McKenzie—Groves.

A pretty marriage was solemnised in Toronto at the parsonage, 167 Balsize Drive, Rev. A. F. McKenzie officiating ,when Miss C. McKenzie, daughter of Mr. William McKenzie, Cobourg, was married to Mr. S. W. Groves, Kingston. The bride wore a becoming blue silk gown. Mr. and Mrs. Groves will reside in Kingston.

Sons of England Jubilee.

The Sons of England Benefit Society held a very pleasant gathering at Victoria Park here, it being their silver jubilee. The Order saw its inception in 1874 and now in 1924, fifty years later, is still going strong wth every evidence of increasing success and popularity. The picnic was well attended by representatives from all parts of this district, and passed off very enjoyably.

The Supreme President, Mr. Geo. Davenport, gave an interesting address on the growth of the Order, which was heard with much interest.

Major F. D. Boggs conveyed congratulations and greetings to those assembled on the part of the Corporation of Cobourg.

Then there were games and sports of all kinds. A delectable supper and other enjoyments rounded out a pleasant afternoon.

The programme of events and the prize-winners was as follows:

Girls under 6—Rena Stringer, Gwen Harrington.

Boys under 6—Clifford Crawshaw, Kenneth Christie.

Boys under 16—Albert Thompson, Harold Hancock.

Boot race, boys—Russell Broadbent.

Consolation—Cyril Barnes.

Consolation, girls—Edith Lawson.

Girls under 12—Eileen Hancock, Edth Lawson.

Potato race — Clara Crawshaw, Mrs. Harrington.

Married ladies' race—Mrs. Manning, Mrs. Harrington.

Boys under 12—Eddie Matherhead, Donald Page.

Girls under 16—Ruth Wilding, Elbertes Broadbent,

Sack race, boys—Albert Thompson, Beverley Hancock.

Single ladies' race—Ruth Wilding, Elsie Rawlings.

Men's race—J. Ward, Mr. Cove.

Fat women's race—Mrs. Macklin, Mrs. Broadbent.

Mraried couples' race—Mr. and Mrs. Manning, Mr. and Mrs. Barnes,

Men's race, over 45—Mr. Cox, Mr. Skinner.

Men's race, over 60—T. Dennis,

Tug-of-war—Cobourg Lodge beat Port Hope Lodge.

Oldest married couples' race—Mr. and Mrs. Clarke, Port Hope (74 and 75 years).

Length of membership lodge—Mr. Jewell, Port Hope, 43 years.

Largest lodge on ground (Cobourg barred)—Port Hope.

Guessing competition—Mrs. Collis.

Local and Personal.

Mr. Gladstone Angus was called home from Rochester recently because of the serious illness of his father, Mr. James H. Angus, Warkworth. Mr. George Quackenbush accompanied him.

Mr .and Mrs. G. A. Payne, Campbellford, returned recently from Rochester, where they spent a few days with friends

Mrs. Raymore, of Toronto, visited Mr. and Mrs. W. H. Hopper last week, and Miss Raymore, Toronto, also visited at the same home over the week-end.

Rev. and Mrs. F. W. Anderson, Port Hope, left by motor on Wednesday last to spend their holidays in the Kawartha Lakes district.

Rev. J. H. and Mrs. Copeland and party motored to Port Hope from Toronto to spend a few days with friends there.

BRITISH SCIENTIST MISSING

Sir George Greenhill, who caused consternation among the party of British scientists that arrived in Montreal on Saturday by disappearing, is seen at the top of this picture with his arms folded on the rail

This group was photographed forty years ago on board the Allan Liner Parisian. Sir George is the oldest living member of the British Association to-day and one of the two members of the British Association who made the trip forty years ago.

STERLING GAINS

Advanced Two Cents Monday on London News.

NEW YORK, Aug. 4.—Departure of the German delegates to the Inter-Allied Conference, prepared to accept the Dawes plan with certain revisions, infused fresh strength into the European currencies to-day. Sterling again mounted two cents to a new 1924 top price at $4.45 5-8, the highest level reached since last November, and 25c. above the low mark set early this year.

Trading activities, particularly in Sterling, were expanded as a result of the bank holiday which diverted many foreign orders to this market. French and Belgian francs responded to the improved reparations outlook, with Swiss francs and Dutch guilders attaining new peak prices for the year.

UNCONSCIOUS FOR 21 DAYS HE HAS HOSPITAL RECORD

COLUMBUS, O., Aug. 5.— Injured when his automobile went over a thirty-five foot embankment, Harry Chasin, Marysville, has been unconscious in a hospital here twenty-one days.

The period of time he has been unconscious is the longest of any patient ever received at the hospital.

C.N.R. EARNINGS DECLINE

MONTREAL, Au. 4.—The gross earnings of the Canadian National Railways for the week ending July 31st, 1924 ,were $6,534,220 being a decrease of $288,993.13 over the corresponding week of 1923.

The gross earnings of the Canadian National Railways from January 1 to July 31, 1924 have been $134,849 228 being a decrease of $1,883,644.77 as compared with corresponding period of 1923.

DROWNED IN HOLE.

MONTREAL, Aug. 4.— Gordon Stewart, 18, of Rosemount, was drowned accidentally while swimming in the Rouge river near Rawdon Sunday it was learned here yesterday. It is stated that he waded out to get better swimming and fell into a hole from which he failed to emerge. His body was recovered some time later.

A Belfast woman has sailed around the world 19 times and has covered more than a million miles.

IF TROUBLED WITH DIARRHOEA
You Should Use

It Will Give You PROMPT RELIEF

This valuable preparation has been on the market for the past 80 years, and holds a reputation, second to none for the relief of all bowel complaints whether of children or adults.

Manufactured only by The T. Milburn Co., Limited, Toronto, Ont.

MARX DECLARES HIS INTENTION TO FORCE PLAN

German Chancellor Arriving in England Welcomed By Prime Minister MacDonald.

DESIRE TO HELP.

Delegation Comes to England to Help Toward Discovery of Best Method.

(By Lloyd Allen—United Press Staff Correspondent).

LONDON, Aug. 5.—The Allied Conference on Reparations entered its second and most important stage when the Allied and German delegates met at the Foreign Office in plenary session at noon to-day.

The arrival of the German delegation lent a touch of color and excitement to the scenes around the Foreign Office as the delegates gathered for the full session. Prime Minister MacDonald walked across from 10 Downing Street, cheered by a large crowd. After the Allied leaders had arrived came the Germans, Chancellor Marx, Foreign Minister Stresemann, and Dr. Luther, the economic.

Police Precautions.

The London police had taken extraordinary precautions to prevent any demonstrations.

The Germans arrived in London only this morning, and were greeted at the station by Sir Ronald Waterhouse, representing the Government. They drove to the Ritz Hotel.

Previously the delegation which landed from the Channel boat at Harwich had been met by a special Government representative, and on that occasion a spokesman for the Germans declared: "We come with a sincere desire to contribute to the discovery of the best method of putting the experts' plan into action, unaltered and in the spirit of the authors.

"We desire that the plan should be in effect as soon as possible, and intend to contribute our part to loyal fulfilment.

"We do not doubt that we shall find the same spirit prevailing agreement."

When the plenary session was opened, MacDonald made a little speech of welcome to the German delegates, and expressed the hope that London would furnish an atmosphere conductive to amicable agreement.

Speaking in German, Chancellor Marx replied, thanking the British Prime Minister, and expressing the determination to accept the provisions of the experts' plan and to force through the Reichstag any necessary legislation.

WHAT THE WORLD EATS.

Statistics gathered by the Restaurant Owners' Association of New York reveal some little known facts concerning world diet.

The average American eats 150 pounds of meat a year and leads all the world in this doubtful distinction by a wide margin, the average Italian bringing up the rear among flesh-consuming peoples with about twenty-four pounds a year.

Ireland is an easy winner in the eating of potatoes. The average per capita consumption in the Emerald Isle is four pounds a day. The United States is second in this class, with a record of 200 pounds yearly for each inhabitant.

In wheat consumption France is in the van, with 467 pounds a year for every Frenchman. In this respect the United States is again second, and even goes ahead of France when all bread-making products, including wheat, rye and bran, are considered.

The American eats 150 eggs a year, many more than any other national, but he consumes only four pounds of rice a year, as compared with 550 pounds for the average native of the Province of Bombay, India, who seems to have few other articles of food.

HASTINGS SCHOOLS NAME THEIR RATES

Public School 13 Mills, Separate School 8 Mills.

HASTINGS, Aug. 5. —At the meeting of the Hastings Council, held on Friday evening, Mr. H. B. Wilson, secretary of the Hastings Public schools, was present and asked the council to levy and collect the sum of $2,250.000 for the Public school rate, the latter to be 13 mills.

Mr. J. F. McCarthy, secretary for the Separate school, also requested council to levy and collect the sum of $740.96 for the Separate school, the rate to be 8 mills.

The following accounts were passed by the Council: C. N. Railway, watchman for June, $16.67; P. McGurty for streets, $16.50; H. Waterhouse, streets, $1.25; A. Wilson, general, $24.11; A. Wilson, election expenses, $13.00; postmaster, postage, $5.00; H. Lambert, town hall, $3.05; Fowlds and Company, electric lights, $125.00; Bell Telephone Co., fire chief's phone, $1.85; Bell Telephone Co., town, $4.94; C. P. Doughty, printing, $109.21; Wm. West, salary, constable, $18.00; Wm. Boyle, salary, $8.33; George Lynch, salary, fire department, $6.25; Bell Telephone Co., constable's phone, $1.85.

MEXICANS DENY

(Continued from Page One.)

an engineer who abandoned his contracting business in Mexico City four months ago to go to the Evans' hacienda and assist the owner in her battle against agrarian aggressions, still are unknown. It has been learned, however, that he left the ranch several days ago when Strauss was employed as manager. The testimony of Camp is expected to figure prominently in the inquiries into the murder, since he is said to have first hand information regarding evidence Mrs. Evans declared she had obtained on the agrarian plots against her. The plotters, it is said, planned to dispossess her from her hacienda and kill her if she persisted in resistance.

Camp is also said to have helped Mrs. Evans on various occasions when, at the points of pistols, she drove off armed agrarinans who had invaded her property.

TRUSTEES MAKE NO DEMAND FOR TAX THIS YEAR

Godolphin District No. 13 Representatives Made Provision in Bountiful Years.

PERCY RATE HIGHER.

Warkworth Pays Extra One and a Half Mills For Privilege of Separate Existence.

(By a Staff Reporter).

WARKWORTH, Aug. 5.—In those fat years not so long ago, when crops were good and the prices for all kinds of farm produce were high, Peter Fairman, George Herriott and James Grant, trustees of School Section No. 13, at Godolphin, decided that it would be the part of wisdom to make provision for the lean seasons that follow every period of inflation. With that end in view they raised each year a sum more than sufficient for actual school purposes, and in this way accumulated a surplus.

When the Percy Township Council met here yesterday in regular session, and proceeded to strike the rate for the year, the trustees of S.S. No. 13 reported that they required no levy as with the surplus on hand the usual grants, they have enough to carry them over. The ratepayers in a season of low prices are relieved of at least a portion of the burden of taxes by the foresight of the men whom they selected to manage their school affairs.

Mr. Fairman is not a school trustee now, being a member of the Council, but the system described above was launched when he was in the former. While his colleagues congratulated him on his policy, some of them thought the plan might work an injustice to tenants, but Mr. Fairman explained that in the section there was only one man living on rented property, and he was a sufficient fixture as a resident to be benefited just as freeholders were.

Increase in Rates.

Percy Township raiesd $18,056.28 by taxation for all purposes in 1923, and this year a total of $18,556.72 will be required. The township rate was increased from 7 to 7½ mills, and the general school rate was fixed at 8 1-10 mills, an increase of one mill. The county rate is 10 1-10mills.

The gross expenditure of the township up to August 1st from the beginning of the year was $12,003.36 but of this $3,400.00, $7,350 for schools and $1,060 for the municipal telephone system, will be paid back, so that the net outlay up to the present is $3,603.36. There is due an interest account for the first seven months of the year, the sum of $1,070.

Part of the levy this year is the usual one mill on all rateable property in the township to meet the payments on the Community Hall, no debentures having been issued for the purpose.

The police village of Warkworth pays an extra one and a half mills for the privilege of leading an existence to some extent at least separate from the township. The village enjoys some temporal blessings to which the rural residents are strangers. It has Hydro light and police protection for instance. While the village sleeps the light burns brightly, and the vigilant Constable Phillips, if not actually on guard until the morning, is at least within call. The electric lights burning on the streets cost the villagers $75 a month, but in the public accounts there is nothing to show that the preserver of the peace receives any salary.

Since the Hydro current was turned on here, less than a year ago, the system has been extended to residences that are not included in the police village. Two street lights beyond the village limits have been set up. The Township Council was asked to pay for these, but the request was turned down, although this is a matter which is likely to be brought up again. The residents point to the neighboring Township of Seymour, where the Municipal Council has agreed to pay for two street lights at Hoard's Station. In the meantime the street lights outside Warkworth village are paid for by money subscribed by residents interested, and who are tired of trusting to the moon for illumination.

Without Debate.

The session of the Council yesterday was unusual in at least one particular. The bill for $20.30 for the maintenance of the Community Hall during the months of June and July was passed without a challenge. Usually one or more members of the Council have contended when this item of business was reached that the account shall be paid by the village and not by the township as a whole.

As the next regular session of the Council falls on the first Monday in September, which is Labour Day, this meeting has been postponed until Wednesday, 3rd September, at 10 a.m.

Shipments of Cheese.

The Warkworth cheese factory shipped 114 boxes of cheese this week, and as usual secured the top price. During the month of June the average weekly shipments were 100 boxes, and the total value of the cheese sold was $7,000.

The figures for July are not yet available. At present the factory is turning out 17 boxes a day.

The Warkworth factory is owned and operated by William Drewery, known all over the province as one of the most expert cheese makers in Ontario. Mr. Drewery also operates a factory where he manufactures the boxes required for his output of cheese, and also supplies other packers in the district.

E. Skitch, of Rear Street, who has been ill for some time, is improving. Hs son Ernest, who was called from Toronto some time ago, left for that city on Monday.

Try MURINE FOR YOUR EYES
Wholesome Cleansing Refreshing

CHINESE BEATS A TIN PAN TO DRIVE OFF 'FIRE DEMONS'

ATLANTIC CITY, N.J., Aug. 5. —Firemen responding to an alarm at 516 Madison Avenue early Sunday, found Wong Sing beating furiously on a tin pan to scare the fire demons away from his laundry.

The Chinese whirled like a dervish and uttered strange cries as he struck his improvised gong. Still wielding his washstick, he was pulled out by the firemen and taken to City Hospital, where he was treated for burns The firemen saved most of the laundry.

There are 400 Fairs in Canada and there combined attendance is little more than that of the Canadian National Exhibition alone.

WILSON'S FLY PADS

Kill them all, and the germs too. 10c a packet at Druggists, Grocers and General Stores.

IS YOUR PRINTING
A Silent Salesman or
A No-Sale Agent?

¶ Good printing tells of the spirit of your firm, whether you are aggressive, discriminating and abreast of the times. If your printing looks as if "any old thing will do" it is interpreted to mean that your goods are handled on the same basis. Therefore

By Your Stationery
You Are Judged.

¶ Printing must have a "wallop" to it to gain a favorable impression these days. It must be quality through and through—the sort that commands attention at all times.

¶ We know printing—for that's our business—and it's your business to get the best at the lowest possible prices, consistent with such quality. Whenever you're in the market let us figure with you.

¶ Come and talk it over with us. We'll advise what we think will give your business real standing, and the cost will be as low as good work will permit.

Examiner Job Dept. - Phone 1600

The 2nd Anniversary Of The Opening Of

HALL'S RUMMAGE DEPT.

Commences **To-Morrow (Wednesday) Morning**

Thousands of dollars worth of underpriced dependable merchandise has been crowded into this popular bargain department in preparation for this important sale event: We believe there are great numbers of our customers who will be interested in this opportunity to save on every day necessities and confidently predict an enthusiastic response Wednesday. AN ADEQUATE STAFF will give Rummage Department Customers Prompt Service During the FOUR DAYS OF THE SALE.

Brown Betty Tea Pots, each - 29c
3-cup capacity, finished with high lustre, globe shape. Regularly sold at 45c each.

Pressed Glass Sugar and Cream Sets, per set - 19c
Neat conventional designs on clear, durable glass. About one-cup capacity. Regular 25c per pair.

Clover Leaf Cups and Saucers - 15c
First qualities. Semi-porcelain, finished with brilliant glaze and clover leaf and edge-line design. This price is for Wednesday and Thursday morning only.

Black Patent Leather Mewing Cats - each - 59c
Dressed in "Puss-in-Boots" costume. A splendid playmate for boys or girls. Measures 25 inches in length.

Bulldog Brand Amonia Powder - 4 Packages - 25c
Full 16-ounce packages. Cleansing, wholesome powder for all household uses. Regular 10c size.

"Baby Lamb" Knitting Wools, 2 Ounce Skeins - 2 for 25c
Four-Ply Pure Wool. Splendid for all knitted outdoor apparel. Choice range of colors. Regular 20c per skein.

Terry Face Cloths Regular 10c, each 5c
Heavy white terry with red over-check. Large size. Only 5 dozen to sell Wednesday.

Coloured Bath Towels, each - 13c
Splendid for every-day hand use. Firmly woven, fawn, red and white striped, in size 15 x 34 inches. Regularly sold at 19c each.

Girls' Wash Dresses. Sizes up to 12 years. Special at - each - - 59c
Made in smart fitting styles from serviceable checked and plaid ginghams and striped galateas. Mostly all have panties attached. Regularly sold at 95c each.

Girls 1-1 Rib White Cotton Stockings - per pair - - 19c
All are perfects and a size range from 6½ to 10 to choose from. White only.

Women's Knitted Drawers, per pair 25c
Perfect qualities. Knit from selected cotton yarns in plain and porous stitch. Lace trimmed. Sizes 36 and 38. Regular 45c value.

Women's Summer Nightgowns, Drawers and Camisoles at each - - - 49c
A choice lot of summer lingerie selling at practically half their former values. All are good qualities and are exceptional values at the Anniversary Sale price.

Hats for Women, Misses and Children - each - - 69c
Your choice of Untrimmed Shapes and Trimmed Hats for women and misses and Trimmed Hats for children.

Men's B. V. D. Suits at - - 98c
Perfect fitting, best quality, "Topkis" brand. Made of very serviceable B.V.D. cloth. Jersey band and cross-buttoned seats. Sizes 36 and 38 only. Regularly sold at $1.39 per Suit.

Boy's Coloured Shirts - - 49c
Made of splendid qualities of chambrays and galateas, in plain colors and colored stripes. Sizes 14 and 14½. Regular values up to 85c each.

Men's Pyjama Suits. - - $1.25
Regularly sold at $1.95 per Suit. A line of odd sizes priced to clear. Made of serviceable cream pyjama cloth. Well made and perfect in every detail.

Men's Balbriggan Combinations - 59c
Perfect qualities in serviceable weight. Elbow sleeves and ankle length. Sizes 36 and 38 only.

Men's Balbriggan Shirts And Drawers - per garment - 39c
Not all sizes in stock, which is the reason for the low price, but all garments are perfect in quality and workmanship.
SHIRTS, with short sleeves, in sizes 34, 36 and 38 and a few 40's.
DRAWERS, ankle length, in sizes 34, 36 and 38.

Men's Police Braces, per pair 29c
Strong and durable, "Police" brand. Regular 50c per pair.

Chintz for Draperies & Comforter Covering, 30 and 36 inches wide - - - 22c

MEN'S MERINO SOCKS, ALL PERFECTS, PAIR - - - - 25c

White Enamel Beds - - $13.95
TWO ONLY WHITE ENAMEL BEDS
Double bed size. Complete with Mattress and Springs..... $13.95

Frilled Marquisette Curtains - $1.98
Regular $3.95 pair. 2½ yards long. Half-price, pair..... $1.98

Blue and Rose Spot Frilled Curtains pair - - - $1.25
2½ yards long. Regular $2.50. Half-price, pair..... $1.25

Daisy Laundry Soap, 25 Bars for 49c
Good quality Laundry Soap in full 4-oz. bars. This Soap comes unwrapped, but you save the cost of wrapping and secure 25 bars at the small price of 49c.

Castile Soap, 7 Cakes for - - 29c
Large 5c tablet of Pure Castile Soap, well seasoned.

Coconut Oil Toilet Soap, 4 cakes - 25c
Large 10c tablet. Splendid for toilet or bath.

Cut Glass Tumblers, 6 for - - 59c
Clear blown crystal with grape and orange cuttings. 8-ounce capacity. Regular 15c value.

Covered Jelly Glasses, 6 for - 29c
Heavy, durable Glasses of 8-ounce capacity, with "sure-tight" covers.

Women's and Misses' Summer Dresses each - - - $2.95
A choice range of seasonable Dresses for misses and women. Smart styles and splendid colors. In ginghams, ratine, rice cloth and chambrays. In some cases are selling at half and less than half their former selling prices.

Children's Dresses, Pantie Dresses and Rompers, each - 79c
Dresses showing a wide range of this season's styles for children from 2 to 4 years. Made up in crepe, chambray and black sateen. Regularly sold at $1.50 and $1.25 each.

Children's Chambray Bloomers - 49c
Just a few pairs to clear at this price. Made in tight knee-band styles. Suitable to wear with gingham or chambray dresses. Sizes 2, 3, 4, 5 and 6 years.

Children's White Hand Embroidered Dresses at - - 98c
Made from sheer white mull, with dainty hand embroidered designs and scalloped embroidered hems. Sizes 1, 2, 3 and 4 years. Regularly sold at $1.75 each.

Pullover Wool Sweaters, each - 98c
Smart style Sweaters for all occasions. Knit from fine pure wool. Slip-over, short sleeve styles. Trimmed with contrasting bands and stripes. Colors of white, fawn, mauve, grey and cardinal. Regular $2.00 each.

Knitted Silk and Wool Skirts - $3.95
This season's smart style Skirts, knit from fine wool, with silk stripes running circular. Elastic waist-bands insure perfect fit. Colors of white, grey and fawn. Regular $4.95 each.

Crepe Kimonas each - - $1.95
Neat style Kimonas made up from washable krinkle crepe. Plain colors. Trimmed with contrasting bands of self material. Regularly sold at $2.50 each.

Women's House Dresses, each - 98c
Slip-On House Dresses in a wide assortment of styles. Made up in percales and prints. Light and dark colors. Small, medium and large sizes. Regular values up to $1.75 each.

LARGER SIZE RUBBER STAIR PADS, REGULAR 20c EACH, 2 FOR 25c AT - - - - - - -

Clearance Price on Infants Wear 59c
An assortment of Infants' Wear comprised of Barricoats, Night Gowns, Knitted Jackets, Cashmere Jackets and Kimonas. Regular values up to $1.50. Being slightly counter soiled accounts for the low Sale price.

Fancy Crepe Step Ins, per pair - 98c
Regular $1.45 values. Made up in plain, checked, striped and figured crepes. Hemstitched and silk stitch trimmings. Wide range of dainty shades to choose from.

Silk Knitted Vests, each - $1.19
Perfect in quality. Drop-stitch weave. Colors of white, orchid, pink and maize. Ribbon straps and ties.

Nainsook Step-Ins, pair - - 59c
Colors of pink and orchid. Lace and hemstitched trimmings. Regular 75c pair.

Womens Summer Vests, each - - 15c
Perfect qualities, finely ribbed cotton, strap shoulder styles and size 38.

Linen And Mull Handk'rc's, 2 for 25c
Fine Colored Linen and White Embroidered Mull Handkerchiefs. Regularly sold up to 25c each.

Stamped Night-gowns, each - 79c
Easily worked designs stamped on fine pink nainsook. Gowns made up with hems on neck and sleeves hemstitched. Regular $1.25 value.

Rubber Bathing Caps, each - 39c
All this season's goods. Regular values up to 75c. Showing several styles and colors.

Dominion Rubber Sea Rings - 98c
Learn to swim with one of these Sea Rings. Made of Dominion red rubber, in large size.

Women's Knitted Combinations - 98c
Step-In and Open Style Drawers with Opera Top Vests. Knit from finely combed selected cotton yarns. Sizes 36, 38 and a few size 40.

Children's ¾ Roll Top and Summer Sox per pair - - 25c
All are perfect qualities, showing the season's newest color combinations. Sizes up to 8. Regularly sold up to 45c per pair.

Prints, Ginghams, Sateens and Cotton Dress Goods, yd. 19c
Short lengths—the balance of our summer stock, whose values are regularly up to 35c per yard. Grouped for a clearance Wednesday and Thursday morning.

White And Blue And White Bath Towels, each - 39c
Splendid qualities. Your choice of plain white or white with blue striped borders. Size 20 x 37 inches. Hemmed ends.

Linen Huck Towels, each - - 19c
Closely woven from strong linen yarns, full bleached. Size 17 x 27 inches. Hemmed ready for use.

Richard Hall & Son Limited

FEDERAL BOARD HEARS APPEALS

Session in Cobourg Brought Out Fifteen — Decisions Made by Col. Roy.

STORE ROBBED

COBOURG, Aug 5.—The Federal Appeal Board has been in session here hearing appeals against the decisions handed out by the Pension Board. Colonel Roy is hearing the appeals here, although the Board is composed of five members. If an appellant is not satisfied with Col. Roy's decision he may appeal within thirty days to the other members of the board. There are fifteen appeals to be heard here altogther.

The cases are presented by Comrade J. V. Conroy, Official Soldiers' Advisor for Central Ontario, who acts in the capacity of counsel for the appellant. For the present all decisions are being reserved.

Addressed Returned Men

During his stay here, Mr. Conroy gave an interesting address at the armouries to the returned men of this locality. He referred to the fight the G.W.V.A. had put up to get the concessions so far granted them, and gave a resume of what had been done. Lt. E. A. Hircoch fulfilled the duties of chairman. After the meeting he entertained the boys for an hour or so with his experiences during the time that he was in the war and this was very greatly enjoyed. Mr. Conroy left yesterday for Toronto.

Attempted Shop-Breaking

The two prisoners Nolan and Lewis who were sentenced by Magistrate Henry at Bowmanville on Tuesday under the Narcotic Drug Act, were charged also with attempted shop-breaking at Bowmanville. Mr. W. F. Ward of Bowmanville for the accused. They were committed for trial.

To Be Tried at Colborne

Alphonse St. Jean, an employee of the Canadian National Railway was summoned to appear before Police Magistrate Floyd at Colborne today, on a charge of having a revolver in his possession without a license.

A Couple of Accidents

Fred Storms, University Ave., while cutting wood with an axe unfortunately gave his instep a gash that required several stitches.

Muriel Austin, daughter of Mr. and Mrs. Robert Austin, University Ave., while playing at home, had the misfortune to fall and break her arm between the wrist and the elbow

Presentation

A number of friends of Mr. and Mrs. R. J. Hannah, whose marriage took place recently called at their home on College street and presented their host and hostess with a chesterfield and pedestal accompanied by kindly congratulatory words Mr. and Mrs. Hannah made appropriate reply.

Fell from Load

Mr. Michael Behan, who resides on the Provincial Road East, fell from a load of hay and dislocated his left shoulder.

Store Robbed

Provincial Constable Cousons was called to Mt. Pleasant in Cavan Township recently to investigate a robbery there on Saturday night, when some tires, tubes and cigarettes were taken from a store there.

Will Go to Napanee

The Cobourg Concert Band has been engaged to play at Napanee when that town celebrates Old Home Week in September.

Capt. Jarrells' Accident

Captain J. J. Jarrell, first mate on steamer Ontario, No. 1, had an unfortunate fall on the deck of the boat and fractured several small bones in his left ankle. The accident occurred last week and he is now able to get around on crutches.

SINGULAR SIGNS WARN MOTORISTS

Cobourg Branch of the Motor League Erects Warning at Railway Crossing.

COBOURG, Aug. 5.— The Cobourg Motor League has placed large signs adorned with the skull and cross bones on the William street crossing of the Canadian National Railway, a few hundred feet from the crossing. This is a spot where several fatalities have occurred and the object is, of course, to warn the travelling public and place them on their gaurd. The C. P. R. railway is only a short distnace from this level crossing and those unacquainted with the locality are liable to conclude that when they have passed under the subway there are no tracks to cross.

Death at Brighton.

The death took place at Brighton at the week end of Mrs. Phillips, widow of the late James H. Phillips, of that village, and mother of Mrs. Harry B. Phillips, an ex-Warden of the United Counties of Northumberland and Durham. Mrs. Phillips was in her 76th year.

Death of Mrs. J. Munroe.

On Saturday last Mrs. John Monroes died at the home of her daughter, Mrs. F. D. Allport here. She had been in poor health for some time owing to advancing years. Mrs. Munroe, who was 82 years of age, was born in Perth and lived at Almonte for the greater part of her life. A funeral service was held at the residence of her daughter, after which the remains were taken to Almonte for interment. Mrs. Munroe is survived by five other daughters, besides Mrs. Allport, Mrs. Lowe, Winnipeg, Mrs. Calder, Stonewall, Man., Mrs. Simpson, of Almonte, Mrs. Templeman, Mrs. J. C. Rosevear, of Cobourg.

A good deal of satisfaction is expressed by local motorists because of the action of the Highways Department in letting a contract for the paving of the Cobourg-Port Hope road. The cost is estimated at $73,000 for a section not quite six miles in length. The paving will connect up with the paving in Cobourg to the Canadian Northern tracks on William street, the western entrance to this town, and with the main streets in Cobourg paved, will afford motorists quite along stretch of good roads.

Local and Personal.

Mrs. Green, of Peterborough, spent last week in town, guest of Mrs. Isaac Wilson.

Mr. and Mrs. J. Harris and family, Peterborough, were recent guests with friends here.

Miss Vera Ivey and Misses Vera and Hilda Bolton have returned home after spending a week pleasantly with firends in Peterborough.

Mrs. Wm. Barnett left town on Tuesday to visit her sons at Settler and High River, Alberta, and also with other friends in the west.

Mr. W. J. Eagleson, Toronto, has been visiting friends here and in Hamilton township.

Mrs. Albert Davey, who has been receiving treatment at the Cobourg General Hospital, was able to return to her home on Tuesday.

Dr. M. J. Kennedy is leaving for New York to-morrow as one of the eight delegates from Ontario to the Supreme convention, Knights of Columbus, to be held at the Waldorf Astoria, Aug. 5, 6 and 7.

Mrs. F. Black is going shortly to Listowel to spend a few weeks with relatives.

Mr. Hugh Duffy, New York, is holidaying here.

WORKWORTH NEWS

WARKWORTH, August 5. — Mrs. Louise Forsythe of Toronto, a former resident of this village, is visiting her sister, Mrs. Thomas A. Allen.

Dr. and Mrs. George Hermiston of Toronto, is spending a few days with his brother, William E. Hermiston, and also a few days with his sister, Mrs. B. A. German.

Miss Fleeta Zuefelt has been engaged as milliner for Mr. J. C. Dixon for the coming season.

Mr. and Mrs. Lorne Hutchinson, also Mr. and Mrs. George Hutchinson, motored to Brighton on Friday evening, and called on Mr. William Hutchinson.

Miss Esther McGlennon of Colborne spent a few days recently with Mr. and Mrs. Leo Phillips.

Miss Clara Nelson of Castleton, spent a few days with her aunt, Mrs. Leo Phillips.

Miss Marjorie Purdy of Castleton, returned home last evening after spending a few days with Mr. and Mrs. James Armstrong.

Miss Edna Cryderman of Toronto, is visiting relatives in town.

Mr. H. J. Fork of Humboldt, Saskatchewan, has been engaged as principal of Warkworth Continuation School.

Mr. and Mrs. W. A. Baker and family of Hastings, visited his parents.

Miss Madge Queckenbush of Colborne is visiting her aunt, Mrs. Jas. H. Angus.

Mr. and Mrs. Len Venters and son of Lindsay are visiting Mr. and Mrs. O. B. Phillips.

Mr. and Mrs H. B. Wilson and Alex., of Hastings, were guests of Mr. and Mrs. W. J. Baker on Sunday.

Mr. and Mrs. J. B. Thompson accompanied by Mr. and Mrs. Smith Fox motored to Havelock on Sunday and spent the day with Mr. and Mrs. Don. Wright.

Mr. Jack McVety of Toronto, spent the week end with his parents, Mr. and Mrs. James McVety.

Mr. and Mrs. G. Jordan of Trenton visited Mr. and Mrs. Henry Zufelt. Miss Fleeta Zufelt accompanied them home where she will spend a few days.

Mr. and Mrs. F. W. Garbut, and Hilda, also Miss Norma Black motored to Drayton on Sunday. Miss Garbutt and Miss Black intend staying for a few days.

Mr. George Mattries and mother, have returned to Rochester after attending the funeral of her brother, Mr. James H. Angus.

Mr. Gladson Angus has returned to Rochester after spending the past week at the parental home.

Miss Edith Angus returned to Rochester on Monday after spending a couple of weeks with Mrs. James H. Angus.

Mr. S. Stickles of Hastings, visited relatives in town on Sunday.

Mr. and Mrs. L. B. Glover of Campbellford, visited her mother, Mrs. R. Curtis, on Sunday.

Mrs. Roy German, who has been very ill for the past couple of weeks was taken to the Nicholls Hospital at Peterboro on Sunday.

Wrinkles Vanish Before Your Very Eyes!

Just think! In your mirror, before your very eyes, you see the wrinkles, age lines and sagginess vanish from your face! And it's such a simple and harmless treatment. Just mix a spoonful of powdered tarkroot with a spoonful of lemon juice. Apply to your face and watch the most marvelous change take place—in less than 15 minuttes. See the horrid wrinkles, worry lines, creases and bagginess, quickly disappear. It is a wonderful, startling sensation. Only the actual experience could make you believe it.

The application is easily washed off. The result is far better than the most expensive and expert face massage could ever give—and the treatment costs less than three cents! Procure an original package of powdered tarkroot from your druggist, try it, and you will have the surprise of your life.

FIFTY FEATHER-FILLED

BED PILLOWS, 59c EACH

BARGAIN ANNEX—ONE DAY ONLY

Regular size Bed Pillows, feather filled and have attractive art ticking covering. Decidedly our lowest price of the year.

Bargain Annex Registered

WEDNESDAY, AUG. 6th, 1924 — 980th EVENT

BARGAIN ANNEX AUGUST CLEAN-UP

ART TICKINGS, 19c YARD

33 AND 34 INCHES WIDE

Attractive Art Tickings to clean up Wednesday. Good quality and 33 and 34 inches wide. Floral patterns in colors of blue, pink, hedio and fawn.

The First "August Clean-Up" Bargain Annex Sale

A FIVE THOUSAND DOLLAR BARGAIN ANNEX STOCK TO CLEAR, and we purpose disposing of a big part during the first Bargain Annex "August Clean-Up Sale."
Already shipments of new "Fall" merchandise are pouring into our receiving rooms, and summer stocks in our Bargain Annex—the same as the whole Store—must be quickly cleared to make room for the new arrivals.
This August Clean-Up Bargain Annex Sale promises prices away less than any of our season's already low quotations. Come in the morning, and come early.

Nearly 1,000 Yards Wash Goods, Prints, Ginghams, Muslins, 12½c Yd.

HALF-PRICE AND LESS

BARGAIN ANNEX AUGUST CLEAN-UP

We have entirely forgotten original costs in this great big value of the Clean-Up Sale. There are nearly forty pieces in the lot, offering a splendid selection. All standard quality English and Canadian fabrics. Widths up to 31 inches. Come at nine o'clock if at all possible. No telephone orders.

Wednesday's Mid-Day Lunch, 50c.

In the Tea Room, 3rd Floor
11.30 A.M. to 2 P.M.

SOUPS
Cream of Tomato, Asparagus,

COLD MEATS
Ham Salmon
Roast Pork

HOT MEAT
Roast Spring Lamb, with Mint Sauce,

VEGETABLE
New Potatoes, Green Peas,

DESSERT
Raspberry Shortcake with whipped cream
Vanilla Ice Cream,

Bread and Butter
Pot of Tea or Coffee

BARGAIN ANNEX AUGUST CLEAN-UP

Ladies' Night Gowns 75c

Fine quality Night Gowns in an assortment of five styles. They are trimmed with lace, embroidery or feather stitching, and you will find a complete range of sizes.

ENTIRE NEW IMPORT SHIPMENT

English Satinellas 69c Yard

These splendid quality English Satinellas are a full yard wide. The color selection includes maise, mauve, blue, sand, grey, peach, pink, white and black. The season's most popular satin-finish wash fabrics for all styles of ladies' undergarments.

STREET FLOOR

Men's Balbriggan Combinations, 83c

SIZES 34, 36 AND 38
AUGUST BARGAIN ANNEX CLEAN-UP SALE

Most of these garments are ankle length and short sleeves. As substandards the imperfections are practically unnoticeable, and in no way interfere with the excellent wearing qualities of this splendid garment for men's warm weather wear.

Sunlight, P.&G. Naptha, Gold, Laundry Soaps, 10 Bars 65c

SELLING ALL DAY WEDNESDAY

Your choice of any of the above high-class Laundry Soaps at the rate of only six and a half cents a bar. Buy your needs for the coming season at this low price Wednesday.
No telephone orders.

MILL CLEARAWAY PURCHASE

Children's Fine Ribbed Stockings

VALUES 50c TO 70c

Selling Wednesday, 39c, 3 Prs. 95c

These are "mill seconds" of our very best quality Children's Mercerized Lisle Fine Ribbed Hose, selling every day at 50c to 70c, according to size. Colors are black and fawn. There is every size in the black and sizes 7 to 9 in the fawn. Truly, a remarkable price-saving offer. Come sharp at nine o'clock.

STREET FLOOR AND BARGAIN ANNEX.

BARGAIN ANNEX AUGUST CLEAN-UP—ABOUT SIX HUNDRED YARDS

Dress Voiles, 36-38 in. Wide, 29c

Fancy and Plain Dress Voiles in medium and dark colors. A splendid selection of attractive patterns. An offering so remarkable that many pieces are away less than half-price.

MILL SUBSTANDARDS OF OUR SPECIAL 55c

Mercerized Lisle Hose for Ladies

AN EXCELLENT VALUE FOR WEDNESDAY BUYERS

38c Each, 3 Pairs for $1.00

These super-quality Lisle Hose have been our all-season special 55c value. As mill substandards any imperfection is very slight and will not in any way impair their splendid wearing qualities. Colors are black and grey and sizes in black are 8½, 9, 9½ and 10 and in grey 8½, 9 and 10. Some sizes are sure to sell out in a hurry, so come early.

STREET FLOOR AND BARGAIN ANNEX.

The GRESSMAN Company Limited
"The Store of Smiling Service"

UNIQUE CRAFT ON THE RIVER

Eighteen Foot Skiff Made Trent Waterway Route—Newspaper Man is Pilot.

OTHER VISITORS.

A recent visitor to the Trent Valley route who passed through Peterborough on the Otonabee on his way, was Lewis R. Freeman, who went from Chicago to Montreal via the water route, in an open 18-foot skiff, the 'Inshallah.

Mr. Freeman made the voyage up the Trent in his skiff, which is more of a canoe with broad stern than a boat, while its forward portion is protected from heavy seas by a light tarpaulin stretching amidships. It is essentially a one-man outfit, as there is little room for paddles, life-preservers, and a scanty supply of food. Yet in two weeks' actual traveling time this eggshell outfit negotiated the vast expanse of waters between Chicago and Montreal — a distance of 1,500 miles, running all the rapids until reaching the Long Sault, with not a single mishap of any kind.

Her motive power consisted of a 3 horse-power outboard motor, and the motor propelled the craft safely here without repair or part replacement. The boat covered 15 miles per gallon of gasoline.

Lewis R. Freeman, the navigator, is an author, newspaper man, and big game hunter, who makes these hazardous trips because he says he wants to get the kinks out of his back put there during the winter months of bending over a desk.

Mr. Freeman, who was official correspondent with the Grand Fleet during the war, accompanied the National Geographic Survey in its explorations of the Grand Canyon of the Colorado, and on 15th August expects to join an expedition which intends to explore the fastnesses of interior British Columbia, and hopes to bring back some valuable material which he intends to recount to audiences in Great Britain.

He has ranged all over the world from Alaska to the Southern Pacific and from Argentina to Thibet, and hunted big game in many of the countries of the world.

BIG PARTY HERE.

On Saturday there pased through the city twenty or more young men from the Cleveland Y.M.C.A., canoeing to Stoney Lake on their first annual excursion to Central Ontario. Their route lay through Jack's Creek and around the County of Peterborough.

Reeve H. B. Rye arranged for canoes for the party, and mapped out the route.

W. Bell and H. Bowen are in charge of the party, which was given an official welcome by His Worship Mayor Turner through the cards issued by the Motor League. They carried away samples of Peterborough advertising literature.

As a direct result of the exhibition at the New York Motor Show, M. T. Clarke of Chicago and W. Wraith of New York were attracted to the Waterway and passed through Peterborough over the week-end.

The former has a 48-foot cruiser, the Sabot, and is on his way to Georgian Bay, while the latter, in the 36-foot cruiser Milo is spending a month cruising the waterway.

These gentlemen are in search of tunge and bass, such as were shown at the Motor Boat Show in New York.

Both parties are pleased with the trip so far, and declare that the courtesy shown them in Canada has far surpassed that they received anywhere else.

AUTOMOBILE PARTIES.

Automobile tourist parties are passing through the city daily, attracted by the advertisng done by the Trent Waterway Development Association and the publicity given the district through the New York Motor Boat Show.

On two occasions parties that this year came by automobile have secured charts of the waterway, with the intention of coming by water next year.

THREE PIECES

The three-piece idea, with a coat or cape for every costume, is to be exploited further this fall than it has been during the summer. When the wraps are not exactly matching they harmonize.

Healthy babies thrive on Eagle Brand and doctors recommend it in stubborn feeding cases. It is the natural food when mother's milk is not available because it is pure country milk with sugar added. Always uniform, digestible, nourishing.

For Free Baby Books write
The Borden Co. Limited
MONTREAL

TENNIS COURT AT CROWE'S LANDING

Always Attractive Summer Resort Is Being Made More So.

CROWE'S LANDING, Aug. 5.—A tennis court has been made at Crowe's Landing and adds another attraction for the young people of the locality. It is situated north of the pavilion and is in good shape and very popular.

Visitors.

Guests registered this past week at "Belvidere" are:

R. W. Carson, Peterboro; W. R. Stalker, Lindsay; Wm. Gillman, Toronto; Mrs. J. Morphet, Mrs. G. Morphet and child, Mrs. A. Cowell, Toronto; Mr. F. V. Cowell, Moncton, N.B.; E. B. Carvell, Mrs. W. L. McIlween, W. L. McIlween, Cecil Dixon, Jack B. C. Dixon, Mr. and Mrs. S. L. Martin, Toronto; Mrs. Robert Flynn, Smith's Falls; A. J. Colgate, Gladys Colgate, Jeanne Colgate, Toronto; M. Burr, Rochester; Mr. W. N. Burt, Edgewood; Frank G. Stark, Rochester; Grayle Hull, Mabel Hull Ruth Dreyfus, New York City; Mr. and Mrs. W. J. Copp, Peterboro; Lilian S. Wright, Mildred Shepherd, Mr. and Mrs. T. Mitchell, Mr. and Mrs. D. J. Ogle, Margaret Ogle, Isabella Preston, Alicia Holdsworth, Toronto; C. C. Van Arsdale, Rochester; J. C. Michal, Rochester; Mrs. Daniel C. Spaulding, Eugene Spaulding, Cleveland; Mr. and Mrs. Frank L. Craig, Mrs. G. Clancy, S. Michael Taylor, D. Brown, Toronto.

Personals.

Dr. and Mrs. H. A. Turner and family of Millbrook are at their cottage near the landing.

Mr. and Mrs. John Davidson of Peterboro are at "Grand View Cottage."

Mrs. T. E. Finlay, Miss Mary Finlay and Mr. Vaughn Finlay of Norwood are at "Vonerie."

Mr. and Mrs. W. W. Armstrong of Toronto are visiting friends on Upper Stoney Lake.

Mrs. MacIntyre and Master Ross MacIntyre of Toronto are at "The Cedars."

Mr. and Mrs. John Darling of Lakefield and Mrs. Robert Flynn of Smith's Falls were guests of Mr. and Mrs. R. J. Lennox on Monday.

Misses Verna Elliott and Alma Darling of Lakefield are spending the summer at "Belvidere."

Mrs H. E. Connnolly and Miss Isobel Connelly of Peterboro are visiting friends on Upper Stoney Lake.

Mr. and Mrs. Geo. M. Schmidt of Pittsburgh have taken Mr. Water's cottage for the season.

Mr. G. A. Brethen, M.P., of Norwood was a visitor to the regatta on Monday.

Dr. R. C. Griffith and family of Toronto are summering at "Maplehurst."

Mr. and Mrs. Hugh Robb of Norwood are at their cottage at Stoney Lake.

Mr. and Mrs. F. C. McRae and Mrs. Mullens of Norwood were guests of Mr. and Mrs. E. P. Cuffe at their cottage recently.

Mr. and Mrs. B. L. Simpson of Hamilton have opened their cottage for the season.

NEW SAW-MILL HELPS APSLEY

Logs That Hitherto Were Floated to Peterborough Will Be Sawn Nearer Forest.

1,600 WAITING

APSLEY, Aug. 5.—A new industry affecting Apsley and district was quietly and unostentaously launched last week when R. H. Knox started operations with his new saw mill. The mill, which is the result of Mr. Knox's enterprise is situated on Eels Creek on the Burleigh Road, four miles south of Apsley and with a good head of water is capable of cutting 10,000 feet of lumber a day. The Rev. C. Spence had the privilege of being present at the proceedings and assisted in the sawing of the first twenty-six foot log. He congratulated Mr. Knox on his success attending the erection of the mill and the construction of the dam on which he had been engaged all spring and in wishing him and his partner George Kilborne prosperity in the venture expressed the hope that eventually he would be in a position to handle all the timber cut in this part of the county which hitherto had had to be floated to Peterboro. Mr. Knox has a present about 1600 logs waiting to be cut.

CLEAN CHAMOIS SKIN.

To clean a chamois skin wash it in gasoline, or soak in tepid water with pure soap.

Don't Get Bald Cuticura Does Much To Prevent It

Dandruff, itching and scalp irritation point to an unhealthy condition of the scalp which leads to falling hair and premature baldness. Frequent shampoos with Cuticura Soap do much to prevent such a condition, especially if preceded by a gentle anointing with Cuticura Ointment.

Sample Each Free by Mail. Address Canadian Depot: "Outicura," P. O. Box 2616, Montreal. Soap 25c. Ointment 25 and 50c. Talcum 25c. Try our new Shaving Stick.

YOUNG'S POINT GUESTS.

Visitors to Popular Resort During Last Two Weeks.

YOUNG'S POINT, Aug. 5. — Guests registered at the Lakeview House, Young's Point for the last two weeks in July were:

Wm. R. Stalker, Lindsay; F. T. McCarthy, Montreal; Mr. and Mrs. James Lynch, Peterboro, Miss Lynch, Miss Josephine Lynch, Peterboro; Mr. P. L. Casselman, Winchester; Miss G. MacDonald, Toronto; C. Seymour, Mrs. C. Seymour, Peterboro; Mr. and Mrs. W. Fox, Peterboro; Monsignor J. J. Hartley, Rochester; Rev. C. F. Loughlin, Waterloo, N.Y.; Rev. J. J. Marvin, Detroit; Mr. and Mrs. H. B. Nevris, Detroit; Mrs. E. S. La Rose, Buffalo.

SEAPLANE RECORD.

ROSE, Aug. 5. — (Canadian Press).—The Aero Club, in a communication issued yesterday, gives Leandro Passalova, the Italian aviator, a world record of 303 kilometres, 370 metres per hour (a little more than 188 miles) in a flight in a seaplane. At one time during the flight Passalova drove his machine at a maximum speed of 310 kilometres, 343 metres per hour.

BETHEL NEWS

BETHANY, Aug. 5.—Mr. Hilliard Price of Toronto is spending a few days with relatives in the village.

Rev. and Mrs. J. Beckle of Castleton were renewing acquaintances in the village last week.

Miss Annie Bray was a visitor in Lindsay on Saturday.

Mr. Alex Monk and Mr. George Spencer are confined to the house for the past few weeks through illness.

Mr. John Staples of Lindsay is spending a few weeks with his mother, Mrs. John Staples.

Mrs. Joseph Stanley of Toronto is the guest of Mrs. D. Cairns.

Miss Lizzie Moines spent Saturday in Lindsay.

Mrs. Douglas Driver was a business visitor in Lindsay on Friday.

Miss B. Neville of Peterboro is visiting her friend, Miss Verna Bell Lee.

Mr. and Mrs. W. H. Lee visited friends in Uxbridge on Friday.

HASTINGS NEWS

HASTINGS, Aug. 5.—Mr. Fred Stewart of Toronto is visiting his mother and sister here.

Mr. Bud Jones of Flint, Michigan is holidaying with friends.

Mr. and Mrs. W. Barrigan of Peterboro are the guests of Mr. and Mrs. E. M. Tate.

Miss Isobelle McCarthy of Peterboro is the guest of Miss Jean O'Neil.

Mrs. J. Murray of Fort William and Miss Jean Murray of Nipigon are the guests of Mr. and Mrs. A. E. Spooner.

Mr. Alex Fleming of Colborne is the guest of his parents.

Mr. and Mrs. H. Edwards spent Sunday in Peterboro.

Mr. and Mrs. A. B. Smith and children are visiting friends in Haliburton.

Miss Ruth Brooks of Hamilton is holidaying with her parents.

Mrs. S. Carter is spending a few days with Peterboro friends.

Mr. and Mrs. L. Venters and son Albert of Lindsay are the guests of Mr. and Mrs. A. M. Brooks.

Mr. and Mrs. Bert Scriver have returned to their home in Erie, Penn., after visiting friends here.

Is Recovering.

Reports have been received that Franics Walsh who was seriously injured in a motor accident a week ago is recovering slowly.

Mrs. John McConnel of Billings, Montana, left on Sunday for the latter place after a two months' vacation with relatives here.

Mr. and Mrs. A. V. German, Mr. and Mrs. E. M. Tate, Mr. and Mrs. W. Barrigan and party spent Sunday at "Oak Lake."

Mr. and Mrs. C. P. Doughty and son William and daughter Irene, are spending their holidays in Guelph and other Western points.

Mr. and Mrs. Scott Fife and Miss Bessie Armour spent Saturday in Peterboro.

Mr. and Mrs. Douglas Wilson and family of Toronto are renewing acquaintances in town after an absence of a number of years.

Mr. and Mrs. Frank Hill and family of Niagara Falls, Ontario are the guests of Mrs. A. B. Spellman.

BRITISH BREAD DEARER

Price Soars With Recent Increase of Wheat in Canada.

LONDON, August 5 (Canadian Press Cable). — Discussing the increase in the price of bread in the House of Commons yesterday a member asked the Government to follow the example of the Canadian Government and do something to remedy the situation by ordering an investigation or by some other means.

Sidney Webb, President of the Board of Trade, said the advance in prices was due to the prospect of the Canadian harvest rather than the United States harvest. The Government could do nothing but keep the matter under consideration, he said. He would be surprised to learn if the Canadian Government were able to do anything else, he added.

DUEL OVER OLYMPIC GAMES.

Italian Fencer Will Fight Hungarian Who Acted As a Judge.

LEGHORN, Italy, Aug. 5.—Oreste Pulitti, Italian fencing champion at the Olympic Games, has accepted the challenge for a duel with M. Kovacs, Hungarian fencer, and one of the judges in the Olympic tournament. M. Kovacs' challenge was issued because Pulitti objected to some of his rulings during the international matches.

To China

Princess Murat, of France, is accompanying her husband and a party of friends, quite a few of them Americans residing in Paris, on a trip through the ancient cities along the banks of the Sea of China. The expedition intends to visit Saigon, Onom-Peuh, Angkor, the forbidden town of Hue and other historic places.

25,000 VOLTS IN BODY, HE LIVES TO TELL OF IT

HASTINGS, Mich., Aug. 5. — Knocked unconscious by coming in contact with a high tension wire, while he was helping to move a house, Orville Barnum is in a serious condition here.

Barnum climbed to the top of the roof to raise some telephone wires, which were obsructing the movement of the house. He forgot the high tension wire while doing so and when his head came into contact with the wire carrying 25,000 volts he was knocked down and his head, hands and both knees were burned terribly.

Warkworth Personals

WARKWORTH, Aug. 4.— Born to Mr. and Mrs. Fred Platt, July 30th a son.

Mr. and Mrs. Will Vogte have returned to Rochester after spending a week with her parents, Mr. and Mrs. Harry Zufelt.

Mr. Geo. Mattries and mother of Rochester are spending a few days with Mrs. J. H. Angus.

Miss C. Freure of Wellandport is visitig her brother, Mrs. J. F. Freure.

Mrs. W. A. Losie and Lorna of Toronto, are visiting Mrs. C. Pollock and other relatives and friends in town.

Master Theodore Wolfraim has returned to his home in Castleton, after spending a few days with his grandparents, Mr. and Mrs. W. J. Harper.

Mrs. Harry Craig of Brighton was in town on Friday.

On Wednesday evening July 30th Mrs. Morley Smith and Mrs. Alex. Merrill gave a miscellaneous shower in honour of their friend, Miss Annie Baker whose marriage takes place in the near future. About 40 friends and former school mates accepted the invitation and spent a pleasant evening together. During the early part of the evening all joined in games in the lawn. Mr. Smith then called the gathering to order and, giving an excellent address, presented the well filled table of gifts. Miss Baker thanked her friends for the beautiful and useful presents. After lunch, cards and dancing were enjoyed and the party broke up shortly after midnight leaving their best wishes with the bride-to-be.

CHILDREN CRY FOR "CASTORIA"

Especially Prepared for Infants and Children of All Ages

Mother! Fletcher's Castoria has been in use for over 30 years as a pleasant, harmless substitute for Castor Oil, Paregoric, Teething Drops and Soothing Syrups. Contains no narcotics. Proven directions are on each package. Physicians everywhere recommend it. The kind you have always bought bears signature of

Chas. H. Fletcher

THE CANADIAN TENT & AWNING CO., LTD.

Respectfully places its Service for the patronage of all who are in need of AWNINGS, TENTS, ETC., for the coming season.

We specialize in Repairs of All Discriptions
Including Car Tops, Side Curtains, and Cushions
Estimates Cheerfully Given and Satisfaction Guaranteed.
Phones 1451, 1628J. Or call at the Works
376 WATER STREET
G. E. GROOMBRIDGE, *Proprietor*

Bathing Suits at Half-Price

Bathing Suits for men, women and children. All-wool and first quality. Cleared from the mill and selling at about half their former values.

THE J.C. Turnbull CO. LTD

Women's High-Grade Vests and Combinations on Sale on the Main Floor at substantially reduced prices. A mill clearance of first quality garments.

Regular 98c.... for **59c**

Regular $1.25.. for **79c**

ORDERED SOLD

Shelves and Racks Cleared of all Summer Merchandise is the order given. Prices have been cut generously in order to bring this about. Look over this partial list of the many wonderful values offered.

Boys' Wash SUITS

Boys' Oliver Twist Style Wash Suits, made from excellent quality drill in tan and blue combination. Large sailor collar, pocket and cuffs trimmed with braid. Suits that are well made. Seams carefully sewn, and very durable and easily laundered. Sizes 3 to 6 year. Regular $1.50, for, each ...

$1.19

(Top Floor)

Verandah Screens

The well-known Aerolux Verandah Screen, made of wooden slats. They afford free ventilation and a maximum of privacy. Just two sizes left and must be cleared out.

10 feet. Regular $12.00, for **$7.95**

12 feet. Regular $14.50, for **$8.95**

(Third Floor)

BASEMENT LEADERS

Canning Racks

Canning Racks made from heavy wire. Will fit No. 9 boiler; also hold 8-qt. gems of fruit. Makes canning very easy and no danger of scalding. Regular value, 85c each. Wednesday special..... **69c**

Cut Glass Sugars and Creams

Cut Glass Sugar and Creams, suitable for gift, tray or table use. Sugar is open and has two handles. Cream Jug is tall shape with splendid pouring spout. Regular $1.75. Wednesday, each..... **98c**

Furniture Polish

Big Wonder Polish works like magic on all kinds of woodwork and furniture. Large size 12-oz. bottle. Regular 60c. Wednesday special, each..... **39c**

12 Full-Sized Rolls of "Economy" Toilet Paper for 50c

SUMMERTIME FROCKS

Voiles and Linens

Dresses made to sell at twice Wednesday's price. There are pretty Voile Dresses made from an English cloth of excellent quality, and a good range of pleasing designs and colors. Attractively trimmed with Val. lace, pearl buttons and ribbon streamers. The Linen Frocks are created from a genuine Irish linen and feature drawn work and lace trimming, and come in the season's sought-after colors.

Formerly up to $7.50 **$3.39** Dresses for Miss or Matron Sizes 16 to 42

Cream Sports Skirts

Pleated Skirts with camisole top or with waist-band. Made from pure wool pebble crepe in cream only. The pleating is an attracitve arrangement of box and side pleats that will remain in shape. A practical Skirt that will prove very saisfactory for sports wear. Assorted sizes. Extra special at **$2.95**

Women's Suits and Dresses

Bench Tailored Suits, made from English tweeds; also navy tricotine, twill cords and pencil stripes. They are misses' styles that would be suitable for early fall. Also twenty-five smart style Silk Dresses of Canton crepe, flat crepe and crystal knit silk, in straight-line effects and suitably rimmed. The Suis were formerly priced to $35.00 and the Dresses are regular $25.00 values. All at one price Wednesday **15.00**

A Clearaway of High-Grade Millinery

Just about fifteen of these better grade Hats left. They are mosly white, with a few desirable colors in the group. There are silks, Milan braids, etc., becomingly trimmed. Principally drooping styles. Regular to $6.50, for **$2.45**

Infants' Rubber Pants, new shipment, at .....2 pairs 49c

Two-Way Leatherette Shopping Bags for 69c

¼-Inch Elastic, black or white, 3 yards 10c

Venus Cap Shape Hair Nets, human hair, 5 for 25c

BARGAIN FOURTH -OPEN EVERY- BUSINESS DAY

Lisle Hose

Women's Mercerized Lisle Hose in black. Seconds of regular 50c line. All sizes ..... **3 Pairs for 69c**

Summer Vests,

Fine Swiss rib, crochet trimmed, short sleeves or sleeveless. First quality. Regular 30c value ..... **3 for 57c**

Trimmed Hats

Work-room Trimmed Hats in a host of pleasing styles. Many with transparent crown. Adorned with metallic ribbons, artificial flowers or fruit. Formerly sold as high as $5.00. Your choice at.. **99c**

Less Than Half-Price

A Clearance Sale of Infants' Summer Hats, Caps and Bonnets that are marked at less than half regular prices for quick disposal. Smart styles, best of materials used and easily laundered. This is a splendid opportunity to secure a new Bonnet for baby at a very nominal figure. Regular 75c to $2.75 values selling at from ..... **25c to 89c**

(Main Floor)

Screen Doors Less Than Half

The famous Kasement Screen Door is guaranteed not to warp. This make is recognized as the best on the market. Will outlast any three ordinary doors. All sizes may be had at this clearance price. Regular $5.50, for **$2.49**

(Third Floor)

WASH GOODS

English Voiles

Excellent quality English Voiles in exquisite designs and colors clearing at just about a quarter of their regular value. The patterns are widely assorted in dark or light effects. Regular $1.00 value, for, yard **29c**

French Ratines

The very best quality on the market. French imported fabrics in newest designs, up to the minute in style and easily laundered. Their clearance price is ridiculously low. Sold early in the season at $1.75 to $2.25, for, yard **49c**

KAWARTHA PARK LAND CONTESTS

Races of All Kinds and Ball Game in Saturday Program.

WAS WELL CONDUCTED

Heavy clouds with their constant threat of rain overshadowed the annual regatta at Kawartha Park Monday afternoon appreciably reducing the attendance but without affecting the general success of the lower lake tourney. The contests were run off smartly in two hours, the committees' detailed preparations having anticipated the requirements for every event.

The results were as follows:

Canoe sailing—1 Otto Gliddon, 2 Bob Beal 3 Jim Pierdon.

Men's single canoe— 1 Braden Blewett, 2 Clayton Ridpath, 3 Don ald Fitzgerald.

Ladies' single canoe—1 Miss Willeen Wallace, 2 Isabel Pierdon, 3 Ada Adams.

Girls' single skiff, 16 years and under—1 Doris Budreo, 2 Edith Killaly, 3 Minnie Pierdon.

Boys' tandem canoe 15 years and under— 1 Jim Pierdon and Gerald Sherin, 2 Gordon Strickland and Gordon Stricklanod and Gordon Wothdon Wotherspoon.

Men's single skiff—1 Donald Fitzgerald, 2 Stanley Dodworth, 3 Paul Dodworth.

Ladies' tandem canoe—1 Misses M. Wallace and W. Wallace, 2 Helen Edmison and Florence Adams 3 Ada Adams and Isabel Pierdon.

Disappearing propeller motor boat —1 Perrin Rork; 2 George Zimmerman.

Girls' tandem canoe, 16 years and under—1 Doris Budreo and Edith Killaly, 2 Dorothy Langley and Billy Mackenzie.

Boys, single canoe, 15 years and under—1 Jim Pierdon, 2 Gordon Wotherspoon 3 Gerald Sherin.

Ladies' single skiff—1 Ivah Hendren, 2 Helen Edmison, 3 Maxine Rayson.

Crab race, men —1 Dr. George Zimmerman, 2 Eric Fawcett, 3 Don ald Fitzgerald.

Boys' single skiff, 15 years and under,—1 Jim Pierdon, 2 Gerald Sherin 3 Gordon Wotherspoon.

Girls' single skiff, 13 years and under—1 Billy Mackenzie, 2 Minnie Pierdon, 3 Helen Pernell.

Men's tandem canoe,— 1 Clayton and Jack Ridpath, 2 Stanley Dodworth and Braden Blewett, 3 Eric Fawcett and Ken McDuffy.

Ladies' canoe, fours — 1 Ada Adams Florence Adams, Helen Edmison and Isabel Pierdon; 2 Willeen and Margaret Wallace, Margaret Turner and Miss Bryce.

Boys' single skiff, 15 years and under—1 Harry Hall, 2 Ralph Hendren, 3 George Pennell.

Mixed tandem canoe—1 Jack Ridpath and Willeen Wallace, 2 Clayton Ridpath and Margaret Wallace, 3 Braden Blewett and Helen Edmison

Crab race, girls—1 Helen Edmison 2 Florence Adams 3 Margaret Turner.

Mens' swimming —1 Lawrence Killaly, 2 David Henderson, 3 Donald Fitzgerald.

Girls' swimming—1 Edith Killaly, 2 Lileon Stuart, 3 Isabel Pierdon.

Boys' swimming, 15 years and under—1 Jim Pierdon, 2 Gordon Strickland, 3 Gordon Wotherspoon.

Men's canoe fours—1 Jack and Clayton Ridpath, Stanley Dodworth and Braden Blewett; 2 Paul Dodworth, Russell Dodworth, Heber Rogers, Douglas Hall; 3 Lawrence Killaly, John White, Robert Beal, Kenneth McDuffy.

Won Aggregate Prize.

The grand aggregate prize to the Kawartha Park resident scoring the highest number of points was won by Jim Pierdon.

Mrs. Gordon K. Fraser, of Burleigh Falls, presented the prizes at the close of the afternoon.

The attendance on the whole was gratifying to the Regatta Committee. Other sections of the lake were well represented, and Toronto's civic holiday added many visitors to the happy crowd.

Among the contestants who distinguished themselves were the Wallace sisters, of Toronto, who came up from their cottage at Rice Lake.

A feature of the competitions that contributed a special element of interest was the representation of the many families by at least two, and in some instances more than that number of their young folk in the races. In that respect the regatta at times gave the semblance of a family contest, adding keenness to the prevailing fine sportsmanship.

Another feature was Mr. Braden Blewett's exhibition of canoe stunts that displayed his mastery of the craft and its element.

The Kawartha Park Association, who richly earned the congratulations paid them upon the smooth progress of the regatta, is directed by the following officers;

Kawartha —Take 8.

Pres.—George E. Zimmerman, Toronto.

Vice-pres.—H. W. Morphet, Peterborough.

Sec.-Treas.—H. L. Beal, Peterborough.

Committee—T. H. Glover, convenor, H. W. Morphet, H. G. Fitzgerald, H. L. Beal.

Referee—Gray Copping.

Judges—G. K. Fraser, Roy Zimmerman, Frank Adams, R. B. Rogers, H. C. Wotherspoon, Port Hope.

Starter—J. C. Budreo, Toronto.

Recorder—W. G. Pierdon, Toronto.

House committee—Heber Rogers, convenor, Dudley Jessop, Chicago, Robert Beal and Dr. Wilfrid Adams.

Rain finally fell between five and six o'clock, but the sky cleared with the coming of evening and the regatta dance.

Watch for railroad crossings, and road breaks and curves.

CHANGED PLANS WORRY BRITAIN

Colonial Secretary and Home Secretary Move to Dublin—Cause Forebodings.

CRISIS THREATENED.

LONDON, August 5. Canadian Press. — The sudden and unexpected journey to Dublin over night of te British Colonial Secretary, J. H. Thomas, and Home Secretary Arthur Henderson, caused forebodings in political quarters, and the newspapers to-day, where it was regarded as a dramatic development, portending a graver turn to the Irish boundary crisis.

The officials would not talk for publication but it is the consensus of opinion of well informed newspaper men, that T. Cosgrave, head of the Free State government, had found on his return from London that his ministerial colleagues were not prepared to support the British government's proposal to introduce at the present session of parliament a bill amending the Anglo-Irish treaty but to defer its passage until October.

According to this version the Free State ministers insisted that immediate action was necessary to prevent the Republicans taking things into their own hands, and over-turning the Dublin government.

SENATOR BELCOURT OFFERED POSITION

Report From London Says Canadian Government Selects Senator as Minister in Washington.

—Officially Denied Here.

LONDON, August 5 (Canadian Press). — The Canadian Government has offered the post of Minister in Washington to Senator the Hon. N. A. Belcourt of Ottawa, who at present is Canadian representative at the Inter-Allied Conference here, according to the diplomatic correspondent of the Daily Telegraph.

DENIAL ISSUED.

OTTAWA, August 5. — An official denial of the reports that Hon. A. A. Belcourt has been selected for the post of Canadian minister at Washington, was made this morning. It was stated that no decision had yet been arrived at in regard to filling the position.

CONFERENCE OVER IN HALF AN HOUR

MacDonald Asked Germans To Be Ready To Express Opinions To-morrow.

LONDON, Aug. 5.—"Upon this conference depends the fate of Germany, the fate of Europe.

"Good will and thorough sincerity are necessary to success, and in that spirit the German delegates propose to negotiate."

Replying in these words to a speech of welcome delivered by Premier Ramsay MacDonald, Chancellor Marx touched off a burst of optimism and good feeling at the Inter-Allied Reparations Conference to-day. The applause was spontaneous and enthusiastic, and the conference adjourned with the delegates in high spirits.

The Germans, who arrived here this morning and went at once to the plenary session, were handed a draft of the Inter-Allied agreements reached during the last fortnight. They promised to be as speedy as possible in studying these agreements. Another plenary session, possibly to-morrow, but more likely Thursday, will hear their views.

Urged Speed.

Premier MacDonald, presiding at the plenary session of the Inter-Allied Conference at noon, formally handed to the German delegation a protocol embodying the programme of the conference for putting the reparations experts' report into effect. He asked the Germans to be ready to express their opinions to-morrow, as he wanted to bring the conference to an end by Friday night.

The session was held at 10 Downing Street, the British Premier delivering the welcoming address. The meeting was over in thirty minutes. Replying for the Germans, Chancellor Marx said the German Government had accepted Dawes' plan and was putting through a necessary legislation to make it effective. The German representatives, he said, hoped to maintain the friendly spirit of the original experts, and hoped the Allies would do the same.

MAN FOUND DEAD.

Went To Inspect Summer Home, But Never Returned.

ST. CATHARINES, Aug. 5.—(Canadian Press).—Lieut. Col. William W. Burleigh, shoe merchant, was found dead in his summer cottage on the shore of Lake Ontario on Sunday night where he had gone alone in the afternoon to inspect the place prior to the family moving into it for the balance of the summer. Col. Burleigh was found on a lounge with a cigar in one hand and two matches in the other, having apparently sunk to the lounge for rest after being seized by a weak spell.

He took command of the 19th regiment in 1912 and was in charge at the outbreak of the war when his unit was transferred into the Welland Canal as a protective force, continuing during the war's duration.

THE CIRCUS WILL BE HERE AUG. 14TH

There will be noise and hurry and rustling down at the Exhibition ground, Peterborough, on Thursday, August 14. There will be the unpacking of trunks in the dressing room. There will be the wild waving of other trunks in the "menagerie top" where the elephants are quartered. There'll be hurrying "razorbacks," canvas and seat men, and gaudy wagons with gilt and glitter sprinkled all over them. There will be horses and camels and polar bears and leopards and flags and cook houses and excitement, and lions with deep voices, and—

But why not come to the point? For Thursday, August 14th, there bobs into the life of Peterboro for a single day's stay, the Sparks Circus. That's the reason that on Thursday morning, there will wind through the downtown streets the long twistling lines of red and gold wagons, the troops of horses, the strung out files of elephants—the inevitable parade.

Thursday afternoon at 2 o'clock there will begin the first of the two performances in which the announcer will call forth the acts that range all the way from the famous Flying Walters group of dexterous aerialists, to pretty Naida Miller, the world's greatest exponent of high wire evolutions whose act is so wonderful that she rivals the Flying Walters as an attraction.

And of course there will be plenty of clowns, and the Sparks dancing and high jumping horses, two herds of elephants, acrobatic seals, pigs who shoot the chutes, trained lions, tigers, leopards, polar and grizzly bears, trained ostriches and all that sort of thing. And besides, there'll be a genuine English fox-hunt with real fox hounds, and the champion long distance and high jumping horses of the world and—and—the parade. More than that the parade will be of wondrous length, and all wild animal cages open for public inspection.

Seats can be secured Circus Day at Payne's Drug Store same price as at show grounds.

Circus prices: Children under nine years of age 30c; adults 75c.

Sparks Circus will exhibite at the Exhibition grounds. dw

DOUBLE DROWNING.

Youth Drowned in Attempt To Save Drowning Boy.

ST. CATHARINES, Aug. 5.—(Canadian Press).—Locked in each others arms the bodies of James Rider aged 20, of Fesserton, Ontario and Walter Albert Hunt aged 14, son of George Hunt of Merriton, were taken from the Old Welland Canal at Lock 13, an Sunday evening.

The Hunt boy had been in bathing and was apparently seized with a cramp. Rider who had just arrived at Merriton on the Canadian National Railways train, observed the lads distress and jumped in to try and save him. The struggling boy frantically threw his legs and arms about his rescuer, rendering him helpless. Both sank to their deaths.

MAKES CRUSTS FLUFFY

Add half a sponful of vinegar to the cold water you use in making pie crust. See if you don't have a flaky crust as a result.

Children Sailed Their Boats Into Eternity In Bath Tub Their Mother Thought Was Safe

CHICAGO, August 5 (Canadian Press). — Ruth Siegel, aged 5 years, and her brother Edward, aged 6, were drowned in a bath tub yesterday while their mother chatted with a neighbour in an adjoining room.

The lake was too far away from their home and too deep and too dangerous, so daily she would fill the tub half full of water, put on their bathing suits, and permit them to sail their boats in the tub.

For half an hour their laughter reached their mother as she went about her duties.

Mrs. Martha Haas ,next door neighbour, dropped in for a chat, and departed.

Then alarmed at the sudden silence, the mother dashed to the bathroom.

The children lay in each other's arms, their heads under the water. The girl presumably had slipped over the edge and the boy had been dragged in while trying to help her out.

EXPAND AIR FORCE.

Japanese Will Cut Army From 21 Divisions To 16.

TOKIO, Aug. 5. — (Canadian Press).—A committee of officers appointed to consider the re-organization of the Japanese army has decided to recommend that the army be decreased from its present 21 divisions to 16, according to a vernacular newspapers. It is proposed to effect economies to enable the expansion of the air force.

SCORES INJURED IN KLAN BATTLE

Knight of the Flaming Circle Reported to Have Fought Ku Klux Klan.

NILES, Ohio, August 5 (Canadian Press). — Scores of persons are believed to have been bruised and beaten in a pitched battle in the street late last night between about seven hundred men said to be Knights of the Flaming Circle, an anti-Klan order, and some five hundred Klansmen.

PREVENT SUICIDES FROM FERRY BOAT

Seventeen Year Old Girl Attempts to Leap to Death Twice—Vancouver Man Once.

WINDSOR, August 5 (Canadian Press). — Sola Formack, a 17-year-old girl, was restrained twice on Sunday night when she attempted to end her life by jumping from the deck railing of the ferry Promise into the Detroit River.

She was returned to her home at Ford by the Windsor police to-day after she had been held overnight at headquarters.

She said she attempted to end her life because she has been turned back by the immigration officers when she attempted to enter the United States without the proper credentials.

Another Attempt.

In sight of several hundred pleasure seekers bound for Detroit, Arthur E. Scarff, of Vancouver, attempted to end his life yesterday by jumping from the ferry Pleasure at Windsor Dock.

He was rescued by Thomas Bell, of Detroit, who dived into the river and brought him to shore.

Scarff is believed to be suffering from a mental ailment.

BIG GAME TO-NIGHT.

Maple Leafs and East City Nine Play at Fair Grounds.

To-night at the Exhibition Park, the Maple Leafs and the Classics of East City, meet in a Juvenile Fixture that is sure to be a good argument. Both teams need a win while a loss for the Leafs will help the Kay outfit a great deal. It is not likely that the Leafs will drop a although the Classics will make them go the limit.

Record day's attendance at the Canadian National Exhibition, the Annual World's Fair, is 230,000, reached on Young Canada's Day, 1921. The attendance on the same day this year, Exhibition officials think, should be 250,000.

PIRATES' NINTH ROAD VICTORY

Ten Wins in Last Eleven Starts—Giants and Cubs Break Even.

SOFT FOR BENTLEY

BROOKLYN, August 4. — Pittsburgh made it two straight from Brooklyn by winning to-day's game. 5 to 3. Pittsburgh has won nine of ten in the east, and ten of its last eleven. Score:

Pittsburgh	021000200	5	10	3
Brooklyn	000100101	3	6	2

Cooper and Gooch; Osborne, Ehrhardt, Doake and Taylor.

Split doubleheader

NEW YORK, August 3. — The New York Giants and Chicago broke even in a double header here this afternoon. New York with Bentley in the box, scored an easy victory in the first game 5 to 1. Blake, one of Chicago's youngsters, defeated Jonnard in the second iame by a score of 5 to 2. Scores—

1st game:

Chicago	000000010	1	6	3
New Yorn	03000200x	5	10	0

Keene, Wheeler and Hartnett; Bentley and Snyder.

2nd game:

Chirago	003000200	5	7	0
New York	020000000	2	5	4

Blake and Hartnett; Jonard, Ryan and Gowdy.

Cooney Featured.

BOSTON, August 4. — Dirkerman held Boston to 6 hits and St. Louis won 4 to 1 here to-day. Jimmy Cooney starred in the field and batted for 1.000. Bottomley's fielding was a feature. The score:

St. Louis	010000021	4	14	0
Boston	100000000	1	6	0

Dickerman and Gonzales; Barnes, McNamara and O'Neill, Gibson.

Pair of "Treys" Won.

PHILADELPHIA, Aug. 4. — Cincinnati opened its series in Philadelphia to-day with a 6 to 3 victory. The Reds confined their scoring to two innings, the third and the eighth, gathering a cluster of three tallies in each.

Scores:

Cincinnnati	003000030	6	13	1
Philadelphia	200010000	3	14	2

Luque and Hargrave; Oeschger, Couch and Henline.

COBOURG PLAYS SNAPPY SPORTS

Bowlers Were Down on Round With Port Hope.

KILTIES TIE ORIOLES

COBOURG, Aug. 5.—Four rinks of local bowlers, skipped by Messrs. J. W. Bickle, John Davidson, G. Neale and Spargeon Troop, went to Port Hope to play for the Hopper-Rosevear trophy. They were sixteen down on the round. Four rinks from Port Hope play here shortly in the same competition.

After this, regular rinks will play successively with Port Hope in this competition until all have played. This is considered by the majority of bowlers to be the fairest way of engaging in the competition. The Cobourg Bowling Club has a membership of eighty.

Soft Ball League.

Recent games in the Cobourg Soft Ball League resulted as follows:

K. of C 2, Rotary Club 2.
Baltimore Orioles 14, C.N.R. 4.
Kilties 13, Hydro Sparks 1.
Sheiks 15, Dye Works 9.
All Stars 11, B.Y.P.U. 10.
Heavy Battery 9, Longlsow Ltd. 8.

Following is the standing of the League:

Group 1.

	Won.	Lost.
Kilties Band	6	1
Hydro Sparks	5	2
K. of C..	4	3
All Stars	4	3
Rotary Club	6	7
B.Y.P.U.	2	5

Group 2.

	Won.	Lost.
Baltimore Orioles	6	1
Sheiks	6	1
C. N. R.	4	3
Dye Works	2	5
Heavy Battery	2	5
Longslow Ltd.	1	6

It is a long time since Cobourg held a Soft Ball League and very keen interest is being taken in it this year. Competition is very keen among the Kilties. Sheiks and Orioles, all practically tied for first place.

AUSSIES SWEEP SERIES

NEW YORK, Aug. 5.—Australia made a clean sweep of its Davis Cup matches with China by winning the last two singles contests in Brooklyn today. In the first match Gerald Patterson defeated Paul Kong in straight sets, 6-0, 6-0, 6-1, and Pat O'Hara Wood triumphed over W. Look Wei, 6-0, 6-0 6-2, in the final.

CATCHER SUSPENDED.

MONTREAL, Aug. 4.—Catcher Eddie Manley of the Montreal Royals, has been fined $100 and is indefinitely suspended from the Quebec, Ontario Baseball League for his refusal to don the Royal uniform last Saturday, according to an item in the Montreal Star, this afternoon. The paper stated that Eddie said he is finished with baseball for the season and that was the reason he gave for not wanting to play Saturday.

Women Of Britain Win At Athletic Meeting

STAMFORD BRIDGE, England, Aug. 5.—(Canadian Press).—Great Britain yesterday scored a decisive victory with 56 points in the women's international athletic meeting held here. More than 20,000 persons watched the competitions which were participated in by women athletes from Great Britain, France, Belgium, Italy, Switzerland and Czecho-Slovakia. France won second place with 24 points, and Belgium third with 15.

Miss E. Trickey, of Great Britain, created a world's record in the 1,000 metres run of 3 minutes 8 1-5 seconds. Mlle. E. Van Truyan, of Belgium, lowered the record for the high jump, making four feet 11½ inches.

SYRACUSE TIE FOR 5TH PLACE

Stars' Drive Brings Them Even With Buffalo—Beat Newark Twice.

LEAFS WIN AND LOSE

NEWARK, Aug. 4.—The Newark Bears lost a double-header to Syracuse here to-day. The Stars took the first game, which went 10 innings, by a score of 5 to 4. The nightcap affair found the visitors in the van by a score of 2 to 0, in a seven inning game. Socres:

First game—

Syracuse ..	0020001011	5	12	1
Newark ...	0100010200	4	11	0

Parks, Grabowski, and Mitze; Mohart, Swaney, Ellis and Dougherty.

Second game—

Syracuse	20000002	7	0	
Newark.	0000000	0	1	0

Reinhardt and Mitze; Swaney and Dougherty.

TORONTO SPLIT EVEN.

TORONTO, Aug. 4.—Rochester and Toronto broke even in their holiday double-header here to-day, the Hustlers taking the morning game 3 to 2, while the Leafs battered two Rochester pitchers for 13 hits, accounting for 15 runs, while Doyle and Reynolds held the Hustlers to 10 hits and 5 runs, in the afternoon game:

Morning game—

Rochester ..	000300000	3	6	0
Toronto	000000011	2	3	2

Wisner, Karpp, Moore and Munn, Lake, Glaser, Judd and Stanage, Sullivan.

Afternoon game—

Rochester..	000104000	5	10	3
Toronto ..	02400306x	15	13	1

Fileshifter, Blossom and Lake; Doyle, Reynolds and Sullivan.

BUFFALO BEATEN.

BALTIMORE, Aug. 4. — Rube Parnham came back to form to-day and the Orioles defeated Buffalo, 6 to 3. A pass to Dye, an error, Kelly's single, Spencer's double and a homer by Dye accounted for all the visiting team's runs. Score:

Buffalo.. ..	102000000	3	6	3
Baltimore ..	02000112x	6	9	2

Parnham and Cobb; Proffitt and McAvoy.

MISS CUMMINGS QUALIFIES.

CHICAGO, Aug. 5.—(Canadian Press).—Sloshing through pools of water and playing much of the time in a driving rain, Edith Cummings, of Chicago, national women's golf champion, yesterday won medal honors in the qualifying round of the women's western golf championship at Onwentsia by scoring 42 on each nine, for an 84, three under par.

The nearest any of the other 151 starters could come to this figure was 88, with Bernice Wall, of Oshkosh, Wis.; Mrs. Lee Mida, and Mrs. C. H. Letts, of Chicago, tied for second place. Mrs. Dave Gaut of Memphis finished in fifth place with 89, while Mrs. J. W. Taylor, of Chicago, was sixth with 90.

LACROSSE PRACTICE.

Junior and Intermediate lacrosse players are requested to turn out at Central Park early this evening. This should be an important practice.

LEAGUE STANDING.

INTERNATIONAL.

	Won.	Lost.	P.C.
Baltimore	74	31	.705
Toronto	65	43	.602
Newark	55	53	.500
Rochester	54	56	.491
Buffalo	51	56	.477
Syracuse	51	56	.477
Reading	42	60	.412
Jersey City	34	71	.324

AMERICAN LEAGUE.

	Won.	Lost.	P.C.
New York	59	45	.567
Detroit	57	46	.550
Washington	57	46	.553
St. Louis	52	48	.520
Chicago	48	53	.475
Cleveland	48	55	.466
Boston	44	57	.436
Philadelphia	43	59	.422

NATIONAL LEAGUE

	Won.	Lost.	P.C.
New York	64	36	.640
Pittsburgh	55	42	.567
Chicago	56	44	.560
Brooklyn	53	48	.525
Cincinnati	53	51	.510
St. Louis	42	58	.420
Philadelphia	40	58	.408
Boston	37	63	.370

TIGERS SUBDUED BY THE YANKEES

Piled Up Early Lead, But New York Closed the Gap And Won in 11th.

ON TOP ONCE MORE

DETROIT, August 4. — New York went gack into first place to-day in the American League when the Yankees defeated Detroit, 9 to 8 in 11 innings. After Detroit got a four run lead with five hits in the first inning and added a single score in the third, fourth and sixth, New York scored one in the fourth, and Ruth hit a home run with two on in the fifth. It was Ruth's thirty-fourth home run of the season. The score:

New York	00013004001	9	13	1
Detroit	40110010100	8	14	2

Hot, Mamaux, Gaston and Schang; Collins, Stoner, Dauss and Woodall, Bassler.

Browns win Another.

The Browns made it two straight over the Washington Senators by winning to-day 5 to 1, in the second game of the series. This gave the Browns six victories in their last seven games. Score:

Washington	000100000	1	7	0
St. Louis	02011001x	5	11	0

Marberry, Speece, Russell and Ruel; Wingard and Severeid.

Indian Recruit Wins.

CLEVELAND, Aug. 4. — After Boston had hammered Messenger, the Saginaw pitching recruit, for 4 earned runs, including a home run by Boone, in the first inning, the youngster settled down and held the Red Sox to one run in the remaining eight innings, Cleveland winning 14 to 5. The score:

Boston	400010000	5	10	2
Cleveland	01710014x	14	15	1

Fullerton, Ross, Quinn, Fuhr, Workman and Picinich; Messenger and Myatt, L. Sewell.

Game Undecided.

The Philadelphia-Chicago game was called at the end of the fifth, score 0-0, on account of rain.

SOCCER NOTES.

On Thursday evening, the Quakers and G.W.V.A. meet in the drawn Peck Cup tie game at King Edward Park. Kick off at 6 o'clock prompt. Referee, A. R. Mitchell.

The Canadian Woollens and G. W.V.A. meet in a league game at Nicholls Oval on Saturday afternoon. Kick off at 3 o'clock sharp. Referee, Jack Clark.

Many local fans will be glad to learn that Mr. Jack Clark has consented to act in the capacity of official referee. He has had many years of experience in local soccer.

Owing to business reasons, Mr. Jack Russel tendered his resignation as an official referee but he was retained on the list of referees and thanked personally for his excellent services during the season.

The committee composed of Messrs. Cooke, Anderson, Gilmour, Cridland and Mitchell will meet this week to select ways and means to select the probable players for the Plenty Cup. They shall meet on Thursday evening.

The following list shows the goal-scorers in the various competitions, up to date in the soccer circles.

League Games.

	Goals
Richmond, Thistle	16
Mitchell, Woollens	9
Wyllie, Woollens	7
Chambers, Woollens	5
Burrows, Vets	5
Melville Thistle	4
Wyllie, Quakers	3
Griffine, Vets	3
Burgess, Thistle	3
Craig, Quakers	2
Dawson, Thistle	2
G. Logan, Quakers	2
Williams (a) Thistle	2
Dyer, Vets	2
Williams, Quakers	2
Mayette Quakers	2
Clarke Vets..	1
Wade F., Vets	1
Anderson, Thistle	1
McFadden, Vets	1
Sharman, Vets	1
T. Williams, Thistle	1
Frost, Vets	1
Blowers, Vets.	1
Ward Woollens	1

Kicked through their own goal—Willshaw, Quakers, for Vets, Willshaw for Thistle; Rae, Thistle, for Quakers; Curtis, Thistle, for Quakers and Cridland, Woollens, for Vets.

Phelan Cup.

Craig, Quakers	2
Follis, Nomads	1
Young, Nomads	1
Mitchell, Woollens	1

Gordon Cup.

Richmond Thistle	2
Logan, Quakers	1
Williams, Quakers	1
Smith, Campbellford	1
McPhail, Thistle	1
Burgess, Thistle	1

Peck Cup.

G. Logan, Quakers	1
Dyer, Vets	1
Williams, Quakers	1

A large number of local soccer fans are going to Toronto on Wednesday to witness the famous amateur old country soccer team, Corinthians who play against a Toronto select team.

The local school boys are getting ready for the schoolboys competition, the Alex Kay trophy and according to reports they are playing a game at King Edward Park tonight.

ROSENEATH WON GAME AND HALF IN ITS LEAGUE

Colborne Fell Before Winners by 16 Runs to 1 at Roseneath.

OSHAWA NEXT

Double Error Gave Visitors Their Only Run—They Went Hitless.

ROSENEATH, Aug. 5. — Roseneath defeated Colborne in a postponed game on the home grounds on Friday, 16-1, and are now undisputed champions of the first half and co-operation shown gives every berland Baseball League in the O.B.A. play-offs. They will meet the winners of the Oshawa Church League in home and home games in the course of a couple of weeks. The home team played like champions and clouted three Colborne pitchers for a total of eighteen hits, which with three walks and a few errors netted them 16 runs. Leach pitched five innings for Roseneath, striking out seven, hitting one, and holding Colborne hitless. He was then relieved by Dunnet, who struck out two and also held his opponents without a hit during the rest of the game. Colborne should have been held scoreless, but in the fourth inning, after Myles had reached first on an error, he romped clean home on another error and a wild throw.

Ives started on the mound for Colborne, and just lasted one inning when he was touched for six hits and a walk, netting six runs. He was then replaced by McCracken, who lasted just the same as the former, allowing six hits and five runs in the second. Myles then took up the task, and held the homesters to six hits, one walk and hitting one man during the balance of the game. Colborne only got three men to first, and only one any farther during the entire game, one receiving a walk, another being hit, and the other on an error. Roseneath slugged the ball all over the grounds, Bates and Thackeray getting a two-bagger each. Moore led his team-mates in run-getting, crossing the plate four times, while all the rest helped along with one or two. The game was handled by Jack Lems of Cobourg as umpire-in-chief, while Macklin handled the bases, and both did their job to perfection.

The line-up:

Colborne—Hawkins cf, McCracken p and 2b, Myles p and ss, Ross 1b, Mayhew c, Osborne lf, Ives p and ss, McDonald rf, Dudley 3b.

Roseneath — Davey ss, Bates 2b, B. Thackeray 1b, Moore cf, R. Thackeray c, Montgomery rf, Armstrong lf, Shearer 3b, Leach p and 3b, Dunnett p.

Score by innings:

Colborne	0001000	1
Roseneath	650401x	16

DO YOU KNOW BASEBALL?

BY BILLY EVANS

QUESTIONS

1. What does the letters T. B. as used in box scores by certain papers mean?—W. V. R.

2. The rules state that a runner or runners shall be entitled to three bases if a fielder throws his glove and hits a batted ball and two bases if a thrown ball. What is the ruling if a fielder throws his glove at a batted or thrown ball and it fails to come into contact with the ball? In other words, must there be contact with the ball before the fielder can be punished for his act?—F. G.

3. There are runners on second and third and two out. The batsman hits safely to left field. Runners dash for the plate on the hit while batsman tries to make second base. He is retired at that base on a throw from left fielder, making final out of the inning. The plate umpire ruled runner from second had crossed the plate a step before batsman was retried at second. Does the run count?

ANSWERS

1. The letters T.B., used in certain box scores, refer to total bases. Thus if a batter made two hits, a triple and home run, his total bases would be seven.

2. When a fielder throws his glove at a batted or thrown ball, there must be actual contact with the ball or no penalty is inflicted.

3. The runs certainly count, provided they were over the plate, before the batsman who tried to stretch a single into a double was retired at second base.

KAWARTHA PARK AGGREGATE WON BY JIM PIERDON

Annual Regatta Monday Was Speeded Up By Threat of Rain.

LIST OF WINNERS

Attendance Included Many Toronto Civic Holiday Visitors.

The annual field day of the Kawartha Park Cottagers' Association was held on Saturday afternoon at Sandy Point, with a large attendance of cottagers and their friends present. The committee were on the spot in excellent time, and had roped off the course, and when the crowd gathered at 3 o'clock, the hour appointed for the sports, all was in readiness.

Every event was well contested, so well in fact, that nearly all the races were run off in sections, with the winners of each section competing for the prize. A number of young men present requested a special 100-yard dash, not for a prize, but for the sport of racing. This request was granted, and a number of athletic girls followed up with a similar request, which was also acceded to. These extra events added considerably to the programme. The boys from the Rotary Camp were present in full force, and were eager contestants in all the races for which they were eligible. The potato race for boys brought out nearly every boy who was of the age required, and it required several sections to accommodate the entries. The nail-driving and ball-throwing contests brought out especially large entries. The race for girls of 6 years and under had a unique feature when the mothers were lined up to receive the little ones, who had become somewhat confused with the excitement, and were told by Dr. Zimmerman to "run to mother." It was a pretty sight as little ones understood that order, and the mothers' arms gathered in the youthful runners. Dr. G. F. Zimmerman acted as starter and Mr. H. W. Morphet as recorder. Dr. J. H. Edmison was chairman of the land events. Mr. T. H. Glover thoughtfully brought down several benches from the tent to provide accommodation for the ladies.

The interest in the races was keen and the programme disposed of in the efficient manner for which Kawartha Park has earned a reputation all over the Kawartha Lakes.

The following is the programme and the winners of each event:

Girls' running race, 6 years and under—1 Isobel Rae, 2 Alice Pierdon.

Boys' running race, 6 years and under—1 John Bodley, 2 Douglas Zimmerman.

Girls' running race. 10 years and under—1 Minnie Pierdon, 2 Helen Pennell.

Boys' runnig race, 10 years and under—1 John Maudsley, 2 Walter Jones.

Thread the needle race, girls, 14 years and under—1 Arlie Comstock, 2 Doris Budreo.

Potato race, boys, 14 years and under — 1 Jim Ellis, 2 John Playford.

Mixed relay race, married men and women—1 Mr. and Mrs. Price, 2 Mr. and Mrs. Bodley.

Peanut race for girls — 1 Miss Helen Edmison, 2 Miss Maxine Rayson.

Balloon race for married ladies—1 Mrs. Hill, 2 Mrs. T. H. Glover.

100-Yard dash, men — 1 Gordon Smith, 2 Dr. George Zimmerman.

100-Yard dash, girls—1 Miss Lilian Cutcliffe, 2 Miss Elinor Cutcliffe.

Nail-driving contest for married ladies — 1 Mrs. Pennell, 2 Mrs. Townshend.

Ball-throwing contest for ladies—1 Mrs. Hill, 2 Miss Florence Adams.

Baseball Game.

After the races Dr. J. H. Edmison, chairman of the committee, presented the prizes, and reminded the crowd that Monday is the day of the annual regatta.

Only one accident is recorded during the afternoon, and that though painful, was not dangerous. Don. Weir broke his thumb while playing ball, but after having it dressed, he pluckily acted as umpire for the soft-ball game which was played as a climax to the afternoon's program, between the Rotary Camp team and the Kawartha Park team. The latter won easily, but the Rotary boys put up a good game, and played to the finish in true sporting fashion.

The following is the line-up for the teams:

Kawartha—McDuffy c, Killaly p, J. Pierdon 1b, Adams 2b, White 3b, Langley ss, Smith ss, B. Pierdon rf, Edmison lf.

Rotary—Woodcock c, Budd p, Trebilcock 1b, Graham 2b, Griffin 3b, Dorrington ss, McBride ss, Francis rf, Wilson lf.

The score by innings was:

Kawartha	500116x	12
Rotary	0030000	3

Make Your Trip More Enjoyable by a Refreshing Night on Lake Erie

(Your rail ticket is good on the boats)

Thousands of west bound travelers say they wouldn't have missed that cool, comfortable night on one of our fine steamers. A good bed in a clean stateroom, a long sound sleep and an appetizing breakfast in the morning.

Steamers "SEEANDBEE" — "CITY OF ERIE" — "CITY OF BUFFALO"

Daily, May 1st to November 15th

Leave Buffalo - 9:00 P.M. } Eastern Standard Time { Leave Cleveland - 9:00 P.M.
Arrive Cleveland - 7:00 A.M. } { Arrive Buffalo - 7:00 A.M.

Connections for Cedar Point, Put-in-Bay, Toledo, Detroit and other points. Ask your ticket agent or tourist agency for tickets via C & B Line. New Tourist Automobile Rate—$10.00.

Send for free sectional puzzle chart of the Great Ship "Seeandbee" and 32-page booklet.

The Cleveland and Buffalo Transit Co., Cleveland, Ohio.

The Great Ship "Seeandbee"—Length, 500 feet; Breadth, 98 feet 6 inches.

Fare $5.50

"The National Smoke"

WILSON'S BACHELOR

Still the Most for the Money

10¢

ANDREW WILSON & CO.

REGATTAS MAKE UP A BIG WEEK AT EVERY LAKE

Programme Started Yesterday and Will End Next Monday.

DOUBLE EVENTS.

News of Stoney Lake Holiday Makers — Entertainments and Amusements.

STONEY LAKE, Aug. 5.—This week is Gala Week at the lakes and plans are made to celebrate it in proper style.

The following is the program:

Monday, August 4 — Kawartha Park Regatta.

Wednesday, August 6th— Children's Regatta at Juniper in the afternoon; masquerade at Crowe's Landing in the evening.

Thursday, August 7—Boat trip to Chemong Regatta.

Friday, August 8—Illuminated Flotilla at Juniper.

Saturday, August 9—Race round Juniper—Gordon Grahame cup in the afternoon; masquerade dance at night.

Monday, August 11—Juniper Regatta.

Pleasant Tea.

Mrs. Gordon Smith of "Shota" was the hostess of a delightful tea last Sunday afternoon (July 27th) at which a large number were present and spent a delightful afternoon. Mrs. Smith had prepared a surprise for her guests and when all were assembled she announced the engagement of her guest, Miss Mary Watson of Chicago to Mr. Kennedy Jones of Texas. At the announcement Miss Watson appeared, in a dainty white gown and carrying a boquet of water lilies, the personification of a charming bride. The news was a very great surprise and everyone immediately crowded about the bride elect offering good wishes for many years of wedded bless. Miss Watson is one of the most popular girls of the summer colony in which she is well known and friends all over the lake unite in good wishes.

Owing to the summer being so cool there are not as many swimming parties as usual but if August reverses July's programme and is very hot no doubt there will be a series of these delightful events. One of the most popular entertainments in the summer colony is the swimming party and these are usually large and jolly, often fifty people disporting themselves in the cool waters of the lake.

Bonfires Coming.

Up to date there have not been as many bonfires as usual at the lake and probably the extremely cool evenings constitute the principal cause of this; however, one can see preparation made for them at a great many places and one infers that the few spare hours in Gala Week may be ... time.

Thirty or forty years ago the bonfire ... great social event among the campers and was always accompanied by a sing-song, very informal and very enjoyable.

Many Tents.

There are even more tents than usual this season which considering that there are rather less people at the lake than usual, is rather surprising. The cold, backward season combined with industrial depression all over the country, has seriously effected the vacation resorts and in consequence there are not as many people as usual on the lake.

The "Sabot" of Chicago, a trim cruiser, passed through the lakes this week and is one of the most luxurious boats we have seen, being finished in mahogany and with every comfort and modern appliance which makes a long water trip enjoyable.

That aristocrat of water flowerdom, the white pond lily, has made its appearance and it is as eagerly sought, as ever, but, like a bashful beauty, it loves the secluded spots and is difficult to obtain. The little marshy bays are the best spots to capture these elusive beauties.

Fireplace Popular.

During the cool mornings and evenings which have characterized this unusual summer, the fireplace is a very popular institution in a cottage and one which is steadily growing in popularity. An open fireplace has now become rather the rule than the exception in the modern cottages.

Personals.

Mrs. C. O. Crawford of Lakefield is spending a couple of weeks at "Belle View," Stoney Lake.

Miss Annie Elliott of Peterboro spent a couple of wee spent Thursday at Stoney Lake.

Mrs. A. E. Dawson and family of Toronto are at "Ivanhoe" for the summer.

Mr. and Mrs. Wm. Clink of Toronto have opened their cottage "Rameses."

Mr. F. Weir of Peterboro has opened his cottage on "Wrangel Island" for the season.

Mr. and Mrs. D. W. Edwards, Miss Fern Edwards, Mr. and Mrs. Gordon Baker, Mr. and Mrs. Reid of Toronto are at "Belle Vieu" near Mount Julian.

Mr. Chas. Thomson spent Thursday at Stoney Lake.

Mrs. S. Ridpath of Toronto is visiting her son, Mr. J. W. Redpath.

Mrs. H. R. Wagar and Miss Marion have returned home after a visit with friends in Brockville.

Mrs. A. L. Dunford is spending a month at Viamede, Stoney Lake.

Miss McWhinney of Toronto was the guest of Miss Maies at "Pinehurst" recently.

Mr. and Mrs. E. Wyley Grier of Toronto have taken 'Point o' Rocks' for the month of August.

R. H. Loosemore of Toronto is spending the week-end at the lake.

BILLY EVANS SAYS

Is the baseball prowess of the American youth at a low ebb?

Is the national pastime suffering from a temporary dearth of material due to a number of causes?

It is the history of baseball that certain years are very prolific in producing real stars.

Then there comes an era of several years when the baseball crop is only ordinary. It runs in cycles.

During the past month I have talked with a dozen major league scouts, all of them discouraged and disgusted with the prospective material offered by the minors.

"The best ball players I have seen in action this summer are the old-timers, players who have either served in the majors or the better minor leagues."

So remarked a well-known major league scout, who for years has piloted big league clubs in both the American and National.

It is a rather interesting fact that a number of the leading stars of the American League made their debut about the same time. Most of these players will pass out together and their exit will be felt.

Ty Cobb, one of the outstanding stars, is playing his twentieth season. He says it will be his last as a regular.

Tris Speaker, brilliant outfielder and manager of the Cleveland club, has played almost as long. He cannot go on forever.

Eddie Collins, game's greatest second baseman has been performing sensationally for 19 years.

Walter Johnson, wonder pitcher, has been at it for 18 campaigns, and is having one of his best years. However, he threatens to retire and buy a minor league club.

These four great players are just a few of the many veteran stars in the American League who haven't long to go. A similar condition exists in the National.

Stars are made from the recruits. American League scouts have several big jobs ahead to fill the places of these veteran stars who will soon pass out of the picture.

Here are just a few of the reasons the scouts have advanced to me for the present dearth of big league material.

Lack of playing space in the larger cities, which prevents many youngsters from indulging in the game.

Tennis has also retarded the development of baseball material.

The attitude of many college coaches, who advise against a baseball career, unless the player is capable of stepping into the big league and making good.

Whatever the reason, major league scouts are unanimous in the opinion that the bushes have but little to offer in the way of big league stars in the rough.

GROVES IS REPORTED SOLD TO REDS FOR $50,000

CINCINNATI, Aug. 5.—An announcement of the sale of Bob Groves, crack Baltimore southpaw, to the Cincinnati Reds, may be momentarily expected, says a Baltimore despatch to the Cincinnati Enquirer.

The purchase price is said to be $50,000. Groves will be retained by the Orioles until the close of the present season.

More than 700,000 invitations to attend the Canadian National Exhibition are sent out annually for Young Canada's Day, largely among the primary schools pupils of Ontario.

...GEST LAUGHING ...D THE TRUTH! ...ow, Mat-

TRUNKS LOST A HARD GAME TO MOTORERS

Belleville Shove T... Across in Ninth and Tie Game, But Rain Caus... Reversion in Sc...

FINAL WAS ...

Mickey Ross and W. Mills Clouted Out Home Runs in Succession.

OSHAWA, Ont., August ... (Special.) — Old Jup. Pluv. was ... on the spot to-day to help Oshawa win their first game in five starts from Belleville.

The Grand Trunks were ... up to the first half of the ninth ... after they had chased two ... across with one man out in the ... time at bat, the heavens opened with a downpour of rain that ... umpires, players and over six ... and fans to cover and the playing field became a sea of muck.

Belleville in the first turn at ... got W. Mills as far as second ... Oshawa in their turn went out in order. In the second, Hagerman, first man up hit for two bases a... scored on Williams, Texas league... Dainty for Oshawa was left stranded ... the paths after hitting safe and stealing second. Belleville added two more and their last to be recorded in the official box score in the third, and they came as the result of two home runs, the first by Mickey Ross, with ... W. Mills following on the first ball pitched to him.

Oshawa shoved one across in the third when R. Fair singled; Morrison sacrificed him to second and he scored on Rowden's wallop to left field.

From the third to the eighth Belleville only looked dangerous once but Dainty with good support behind him pulled out of a hole.

In the ninth Casey and Ouellet both walked on four balls and Weir hit safe filling the bases; then Dainty issued a charity to Ross and Casey was forced across the plate. W. Mills hit a long fly to centre and Oulette scored on the throw in and with Jup. Pluv. next up he sent along enough rain to make skinned part of the diamond look like a lake and the umps called the game, and the score reverted back to the end of the eighth with the score 3 to 3 in Oshawa's favor.

A walk, an error and three hits in the fourth netted Oshawa four runs, and enough to put the old ball game away in the bat bag and make a tie up between Belleville and Peterboro for first place in the race for the second section honors of the Central Ontario League.

The box score was:

Belleville.	AB	R.	H.	PO	A.	E.
Weir ss	4	0	0	2	2	1
Ross cf	3	1	1	3	0	0
W. Mills c	4	1	2	6	1	0
H. Mills 1b	4	0	1	11	0	0
Hagerman lf	4	1	1	1	0	1
Williams 3b	4	0	1	0	1	0
Meagher 2b	3	0	0	0	3	0
Casey rf	2	0	1	1	0	0
Oulette p	2	0	0	0	3	0
Totals	30	3	7	24	10	2

Oshawa	AB.	R.	H.	P.O.	A.	E.
Rowden, 2b.. ..	4	0	1	4	2	1
W. Fair, rf	4	0	0	0	0	0
Roddick, lf	4	0	0	2	0	0
Tyson c	4	1	1	7	1	0
Dainty p	3	1	1	1	2	1
Jacobi 3b	3	1	0	2	3	1
Wilson 1b	4	1	2	6	0	0
R. Fair cf	3	1	1	1	0	0
Morrison ss	2	0	1	1	6	0
	31	5	7	24	14	3

Score by innings:

Belleville	01200000	3	7	2
Oshawa	00140000	5	7	3

Summary

Two base hit, Hagerman. Home runs, Ross, W. Mills. Sacrifice hits, Ross, Morrison. Stolen bases, Dainty, Tyson, Jacobi. Struck out by Dainty 6; by Ouelet 6. Bases on balls, off Dainty 2; off Ouelet 1. Hit by pitcher, by Ouelet 1; (Dainty). Wild pitch Ouelet 1.; Dainty 1. Passed Ball W. Mills. Left on bases, Oshawa 5; Belleville 6. Earned runs, Oshawa 5; Belleville 2. Time of game 1:40. Umpires— Benson and Hallinan.

SUMMER DRAPES.

For summer remove your heavy velour draperies, replace them with inexpensive cool looking cotton prints and cretonnes. Besides saving your materials from the dust and extreme sunlight you create an atmosphere that is much more in keeping with warm weather.

Renew Your Subscripti...

NOW SHOWI

"Echo Alarms" and "Escorts" to Fight the Iceberg Terror

How the "Safety First" Radio Is Being Used to Guard Ocean Liners Against Frozen Sea Monsters

ANOTHER victory of man, science and mechanics over the "unconquerable" forces of Nature—

Amid the North Atlantic of the dreadful iceberg terror that drifts down to the steamship lanes each Spring and Summer from the Arctic, a fleet of Uncle Sam's fine revenue cutters, equipped with "iceberg alarms" and radios, is now patrolling the sea and will continue its dangerous duty until the middle of July, when the annual danger will be over.

It is called the "International Ice Patrol," and is financed jointly by all the nations of the world which have transatlantic shipping.

The actual work is entirely under the direction of the U. S. Coast Guard. It is being carried out so efficiently that the experts hope there will never be a repetition of the "Titanic" disaster.

Early each Spring the great glaciers, solid rivers of slow-moving ice that descend from the mountainous western slopes of Greenland into Baffin Bay, break off huge masses of ice, which topple into the water.

The glaciers are "calving," and the great broken-off mass of ice is called the glacier's "calf."

These terrifying though beautiful monster-children of the glaciers are caught in the swirls around Baffin Bay and southward along its west coast, and are borne in endless procession down past Labrador, melting slowly and taking jagged shapes as they make their journey, until they drift past Newfoundland into the Grand Banks, and there cross directly the chief lanes of ocean traffic between England, the United States and most of the northern ports of Europe.

1 — An Iceberg Just After It Has Broken from a Glacier, with Seven-eighths of Its Bulk Under Water.

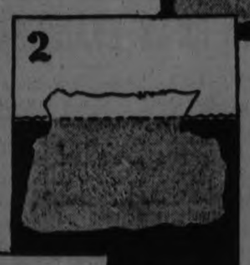

2 — As It Drifts Into Warmer Waters, the Frozen Monster Begins to Melt.

3 — When the Sun's Rays Rot the Upper Part, the Iceberg Tilts, Becoming a Still Greater Menace to Navigation.

4 — The Deadly Iceberg, Melted and Tilted, with a Jagged Projection Extending Several Hundred Feet Under Water.

Here the Labrador current runs into the Gulf Stream, and the icebergs, gradually drifting through the steamship lanes, are finally caught by the warmer current, which takes them out into mid-ocean, where they finally melt away.

The only great danger to shipping is while they are passing through the ocean lanes in the course of this long drift.

Without the "Echo Alarm," This Ship Might Turn to Pass the Iceberg and Be Wrecked on the Jagged Hidden Projection.

with cruel jagged spurs that often run for hundreds of feet under water, far distant from the towering, glittering peaks that project above the surface.

At night or even in the daytime when there is a fog, as is often the case, an iceberg is invisible. What happens if an ocean liner strikes one? The ship is almost sure to be smashed, with the probable loss of many lives.

That was what happened to the mighty "Titanic," April 15, 1912. An underwater spur of an immense iceberg ripped through her side as she turned in an effort to escape, and inflicted a death wound.

That frightful disaster caused fourteen nations to get together and establish the "International Ice Patrol," which has been steadily increasing in efficiency from year to year.

The cutters of the Ice Patrol lie in wait for these great icebergs slightly to the northward, off the coast of Newfoundland, and "sight" them, before they drift into the steamship lanes.

It is impossible to melt them or divert them or destroy them, so the cutters become their "escorts," following and watching over them from day to day, charting their positions and their drift, and continually sending out radio warnings to all ships of their exact location and progress.

This escort is continued until the icebergs have passed through the busy ocean lanes and drifted on out with the Gulf Stream to mid-ocean, where there is not one chance in a million of their doing any harm.

April, May, June and the first days of July are the times when the icebergs are most numerous and dangerous. Great ice mountains are afloat, monster icebergs, some of them ten times the size of the Woolworth Building.

Two of Uncle Sam's finest cutters, the "Tampa" and "Modoc," electrically driven and capable of keeping the sea in all kinds of weather, are "flag-ships" of the ice patrol.

They are now off the Grand Banks, and will return with their season's work finished about the middle of July, when the danger of icebergs drifting through the steamer lanes will have practically ceased.

For experimental purposes, these two cutters have been provided with a newly invented device called an iceberg alarm. It is a modification of the apparatus recently used by the navy for ascertaining ocean depths by echoes. In the latter case, a sound wave is sent to the bottom by a transmitter, and returning as an echo, is heard in the receiver. The interval of time between sending and receiving determines the distance of the bottom from the ship's hull, the rate at which the sound travels through water being comparatively slow and easily measured, only 1,100 feet a second.

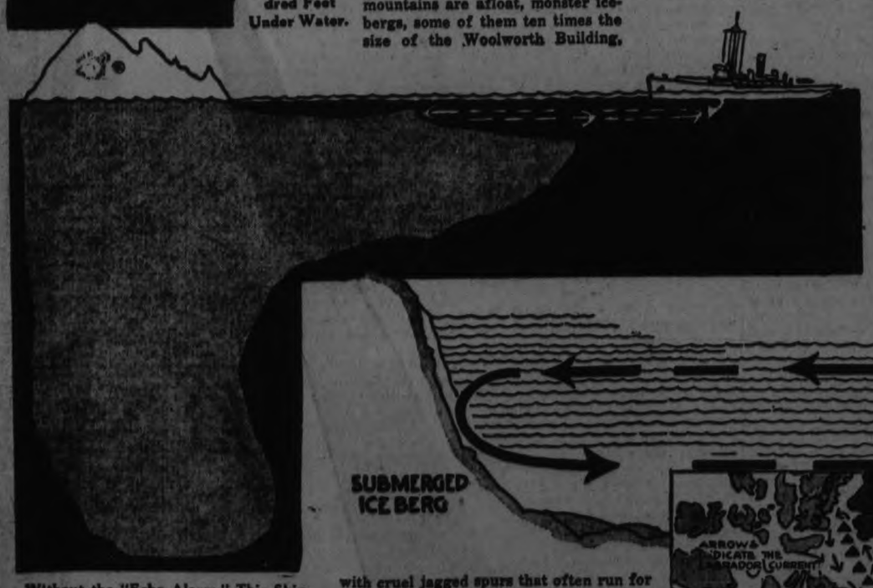

Photo-Diagram Showing How an Electrically Induced Sound Wave, Sent Out Under Water, Strikes the Submerged Iceberg and Is Echoed Back to a Receiving Device. The Course of the Wave and Its Return Are Indicated by the Dotted Line and Arrows.

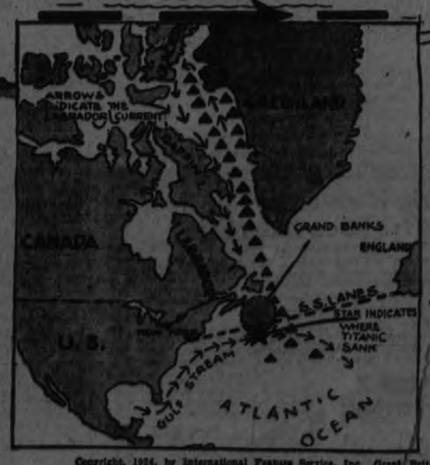

Maps Showing Where Icebergs Break Away from the Glaciers in the Arctic and Float Southward with the Labrador Current and Into the Steamship Lanes Off Newfoundland. The Star Shows Where the Titanic Was Sunk.

Of course, in fair weather and daytime, an iceberg can be seen from a great distance, a gorgeously beautiful sight despite the sinister danger it represents.

But at night or in a fog, the berg may not be visible until the ship is right upon it. Furthermore, as seven-eighths of the berg is under water, and as it melts and tilts regularly, there may be a sort of underwater plateau of the berg jutting out hundreds of feet from the visible part, with a spur only slightly submerged, that could rip through the side of a vessel before the projecting part of the berg could be seen.

It is thought that by the iceberg alarm, echoes may be obtained from icebergs if any happen to be lurking around and precautionary signals may be continually sent by the transmitter. The efficiency of this device for vessels in general is still in question, though it has been used with excellent results by the cutters. In the case of the small electrically driven cutters, there is less "interference" from vibration and machinery aboard. If it does serve in the case of great liners to obtain sound reflections from floating ice mountains, notifying the ship of the distance and direction of the danger, it will mark a great step in making North Atlantic navigation safer.

Previous to the invention of the echo device, no means had been found whereby the nearness of an iceberg in fog or darkness could be detected. The claim made by some shipmasters, that warning under such circumstances may be given by a damp and vault-like chill of the air in the neighborhood of the berg, is not believed to have much foundation in scientific fact. There is always a damp and vault-like chill off the Grand Banks in the Spring, except when the sun is shining.

It is an interesting fact that the iceberg "echo alarm" with which the International Ice Patrol is now experimenting was not originally designed for this sort of work at all.

It was a product of the scientific effort of the hydrographic department to perfect a better method of ascertaining ocean depths than the old weights and wires heretofore used.

Until the invention of this echo device, the only practical way of measuring depths was to send down a heavy weight of lead; like a sort of gigantic window-weight, at the end of a long steel piano-wire wound on a drum. For depths of over three miles, which is the average depth of the ocean far off shore, the weight of the wire itself added considerable difficulty to the work, and the wire often actually broke.

When it came to the greater depths,

U. S. Cutter "Tampa," One of the Flag-Ships of the International Ice Patrol.

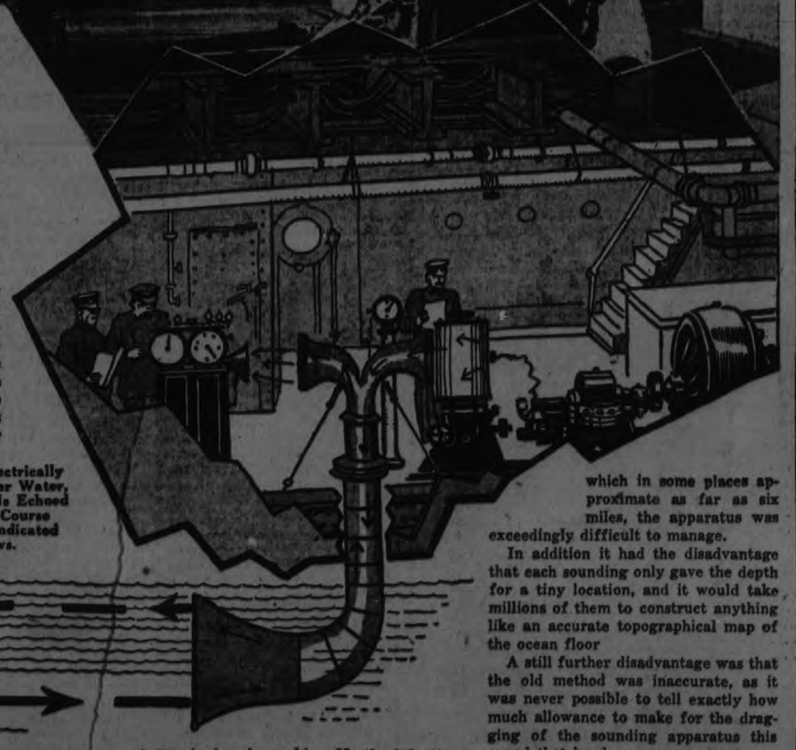

which in some places approximate as far as six miles, the apparatus was exceedingly difficult to manage.

In addition it had the disadvantage that each sounding only gave the depth for a tiny location, and it would take millions of them to construct anything like an accurate topographical map of the ocean floor

A still further disadvantage was that the old method was inaccurate, as it was never possible to tell exactly how much allowance to make for the dragging of the sounding apparatus this way and that by deep ocean currents.

With the invention of the echo device, greater accuracy and speed were achieved and almost immediately new discoveries began to be made about the ocean depths.

Steaming slowly over a given area and continually sending down echoes that came back at regular intervals from the bottom, it was possible to measure the exact gradations and extent of the slopes and hills and valleys and mountains that make up the ocean, just as they do the dry land.

In the meantime the echo device has been put to secondary experimental use as an "iceberg alarm." The exact degree of its success for this purpose is still to be determined.

Up to now, the International Ice Patrol itself, picking up and "escorting" icebergs whenever they drift directly into the steamship lanes, and continually sending out radio warnings giving the exact location of the bergs, is the best and most adequate protection against this annual terror of the northern seas.

Copyright, 1924, by International Feature Service, Inc. Great Britain Rights Reserved.

NOW SHOWING
GLORIA SWANSON in "Manhandled"
More gorgeously gowned than ever!
IN this picture—A Gloria that reveals a new and vibrant personality you never suspected
with TOM MOORE
PRIZE Entertainment

MIDGETS PLAY FINAL.

Sacred Heart and Curlers Meet To-morrow Evening.

The Sacred Heart Midgets who will have a clean shee in their loss column meet the Curlers in the fin game for the city championship of the Midget League to-morrow evening at 6 o'clock at the Exhibition Grounds.

With Casey Masterson on the mound for the Sacred Heart they have no fear of the Curlers but the Curlers are a team that are not to be tampered with and are confident of a win over the Curlers. A win for Prindible's boys means the championship for the Sacred Heart and the game is sure to be a scrap to battle.

REGENT
The Coolest Spot in Town
Feature Picture
The Shepherd King
A Drama of woman's wiles in a battle for a kingdom!
—Serial—
"THE WAY OF A MAN"
POPULAR PRICES
MATINEE DAILY.
Doors Open - - - 7.30

Peterborough
Exhibition Grounds
East Side
THUR. August 14
AMERICA'S TENTED MASTERPIECE!
SPARKS CIRCUS
BIGGER AND BETTER THAN EVER THIS SEASON
The Greatest Amusement Achievement of the Age
NOW AUGMENTED BY THE WORLD'S FINEST DISPLAYS OF TRAINED WILD BEASTS
Twice Daily—Performances at 2 and 8 P.M. Doors Open One Hour Earlier
GRAND FREE STREET PARADE 10:30 A.M. RAIN OR SHINE
Prices—Children under 9, 30c. Adults 75c.
Seats on Sale Circus Day at Payne's Drug Store
Same Prices at Show Grounds

CONSTRUCTION BY-LAWS CARRY —BUY SWEEPER

City Fathers Broke New Ground and Had Most Progressive Meeting in Months.

LIVELY PROCEEDINGS.

Two Aledrmen in Tilt When City Contractors Were Made a Subject of Censure.

Startling changes in matters of civic policy resulted from last night's meeting of the City Council.

Peterboro will have a dustless sweeper, despite the resolution embodied in the report of the Committee of the whole deferring the purchase of a machine.

It was the shortest meeting experienced by the City Fathers in many months, but in-so-far as progress is concerned, it was also most decisive and successful session in many months. Co-operation and com promise of individual policy were responsible for the marked accomplishment.

Amongst other things, the proceedings were enlivened by a heated discussion which fortunately ended before the situation became serious as a result of the calming suggestions of Mayor Turner. City Contractors were made a subject of censure by Alderman Stocker, and James Gates, City Dog Catcher, was scored by Alderman Crowe for improper methods, followed in the course of his season's engagement which expires at the end of the present week.

Purchased Sweeper

Those, who strongly favoured the purchasing of a Dustless Sweeper this year at last weeks' meeting when the proposal was rejected, triumphed last night, when a by-law providing for the issuing of debentures for the purpose of purchasing a Dominion Dustless Sweeper received its third reading on a unanimous vote.

According to the agreement that will be executed, the Company will operate and store the machine until November 30th of the present year and will guarantee to service the machine for one year, making all necessary repairs, with the exception of those resulting from ordinary wear and tear and the replacement of bushes, during that period.

Construction By-Laws

A most peculiar incident occurred after Alderman Morrison introduced a by-law, authorizing the construction of paving on Water street, from the C.N.R. crossing north to Langton street.

The by-law received its first reading, Aldermen Maher, Morrison, Fife Jones and Phelan voting yea and Aldermen Stocker and Crowe nay.

The Council went into Committee of the Whole to discuss and give the by-law its second reading.

Aldermen Crowe observing that he members had been appraised of his view of further paving proposals on other occasions stated that it would be unnecessary for him to out ne again his reasons for opposing te proposition.

Earlier in the evening, a deputation led by Mr. Alfred Nichol who addressed the Council advocated the completion of Water street north, at an early date.

As the vote stood one more was required to obtain a two-third vote, necessary to carry the by-law and Mayor Turner in an effort to obtain the required majority explained that ne only would employment be provided by further construction work but that in default of the paving, it would be necessary to expend a sum of $750.00 to put Water street in shape for the balance of the season.

Alluding to the deputation, he stressed the necessity for an immediate remedy of either a permanent or temporary character.

Alderman Phelan pointed out that the sum of $750, which would be spent on the road this year, if the paving programme was not proceeded with, would pay the interest on the debentures and part of the sinking fund, if a permanent concrete road was laid.

"It's a commercial road too," stated the Mayor, "carrying the bulk of the traffic from Smith and Douro."

"But they don't pay for it," replied Alderman Crowe.

"No, but they spend money in the city, and it is all these tributaries that keep the city going," said Mayor Turner.

It was shown that the next by-law to be considered, which was a by-law authorizing the execution of an agreement between the city and John Carrol to pave Water Street, would afford Aldermen Stocker and Crowe an opportunity of defeating the proposal providing for the paving of Water Street this year, as the one by-law depended upon the other and the object of the proposal could be defeated by the rejection of either by-law. On this basis Aldermen Crowe and Stocker agreed to vote for the by-law authorizing the construction of Water Street, resting assured that they would grasp their opportunity to block the work when the next by-law was considered.

Caught Napping.

As a result, the by-law received its three readings and duly passed. Alderman Morrison then proceeded to introduce the by-law authorizing the execution of an agreement between the city and John Carrol, accepting the latter's offer to pave Water Street North at $2.30 per square yard.

The by-law received its first, second and third readings, and Mayor Turner declared the by-law carried.

Apparently Aldermen Stocker and Crowe had been caught napping, as they raised a storm of protest, alleging they had not been given an opportunity to express their opposition to the by-law.

Addressing the Mayor, Alderman Crowe stated that he didn't think that Mayor Turner would take advantage of Alderman Stocker and himself in that manner.

Mayor Turner: "I fully expected that you would raise your objections on the second reading, and you never said a word."

Aldermen Crowe and Stocker both opined that they were opposed to letting the work by contract, and wished to have the road constructed by day labor.

Alderman Phelan: "It's a small job and I think we should do it with a contractor, who has his gang employed and his forces organized. It's late in the year, and if we do it under the City Engineer, we will have to buy a plant. However, next year we could include the price of a mixer in our appropriations and be able to do some work by day labor."

Alderman Stocker: "We can do it ourselves at 50c a yard cheaper. I'd like to ask Mr. Parsons."

Alderman Phelan: "How does Mr. Stocker say that, when the City Engineer tendered higher than Mr. Carrol."

Alderman Stocker: "I'm speaking about the profits. These men are not in it for nothing. You are just bringing a bunch of U.F.O.'s to camp here."

Alderman Crowe: "Can't we go back to the second reading?"

Mayor Turner: "If the Council are in favor of it."

Alderman Phelan: "Why not discuss it right now; I maintain you can discuss it in the third reading."

Aldermen Crowe and Stocker moved that the Council go back into Committee of the Whole to reconsider the by-law and the motion lost, only its mover and seconder supporting it.

Alderman Crowe: "Look here, I am sorry you have acted this way toward us."

Mayor Turner: "You have no one to blame but yourself."

Alderman Phelan pressed the Mayor to record the yeas and nays on the third reading, which resulted as follows:

Yeas—Aldermen Fife, Morrison, Maher, Jones, Phelan and Mayor Turner.

Nays — Aldermen Stocker and Crowe.

Strong Speech

Upon Mayor Turner announcing again that the by-law passed, Alder said "I understand it's said on the said "I understand its said on the street that they can't stop us. Certain contractors can get just what they want. I hope the people get wise to this thing."

Mayor Turner—"O! Don't listen to gossip Alderman Stocker."

Alderman Maher—"I'd like Alderman Stocker to name some of the people who made those statements?"

Alderman Stocker —Reliable authorities."

Alderman Phelen — "Alderman Stocker has got his knife into Mr. Carroll. He talks about outsiders working for the contractors. The Warren people came in here and Aldermen Stocker never opened his mouth. Alderman Stocker would like to dictate to contractors and everybody else in Peterboro."

Alderman Stocker—"In reference to these remarks and I think I know something about concrete, all you need is a foreman, a couple of fin ishers and the rest is all labour.

I have no confidence in the man.'

Murray and Antrim

By-laws introduced by Alderman Morrison, Chairman of the Board of Works, authorizing the execution of an agreement between the City and the Warren Bituminous Paving Co., acepting the latter's tender to pave Murray street from Aylmer east to 116 feet east of Water street and Antrim street from George to Water, passed receiving their three readings.

The price accepted is at the rate of $2.85 per square yard. The filling used will be Warrenrite bituminous paving.

When the advisability of continuing with further paving was being discussed Mayor Turned observing that it is so long since the City has had a paving programme it is necessary to do a considerable portion each year, now that the work has gotten behind, as other than the approaches to Hunter street bridge and a little construction on George street south, no paving has been done in the city since 1914.

Petitions

Permission was given to the I.O.O.F. to hold their annual picnic in King Edward Park on civic holiday, August 11.

Three eating house licenses were renewed, provided they obtained the approval of the Sanitary Inspector, and J. E. A. Fitzgerald was granted permission to erect a scale house on Bethune street on the west side of the road, just south of the bridge between Murray and Brock street.s

Mr. Lorne Webster asked permission to erect four concrete approaches to the garages built on his property on the corner of Rubidge and Charlotte which are built very close to the sidewalk stated Alderman Phelan who further stated that they appeared like a bunch of henhouses situated in the midst of a residential section of the City.

Mayor Turner opined that the city would have to grant the request since Mr. Webster obtained building permits, explaining that the city couldn't stop a citizen from obtaining access to his premises.

"You don't have to grant approaches," stated City Solicitor J. W. Wearing.

On motion of Aldermen Phelan and Stocker a resolution was passed which provided that the City should not approve of the approaches until the garages were moved back at least six feet, from the street line.

Instal Hydrant

On the recommendation of Alderman Stocker, chairman of Fire, Water and Light Committee, the Council approved of the installation of a hydrant on Lansdowne street, about half way between Lock and Sherbourne.

Re-surfacing George

The matter of re-surfacing George street, from Charlotte to the C.P.R. crossing again came up for discussion.

It was decided at a meeting of the Board of Works to patch the worst spots at a cost of a few hundred dollars, in the belief that such a remedy would be sufficient for two or three years ,as in this area there were large portions of the pavement sound and in good condition.

"It would be a pity to tear it up," said Mayor Turner, "while we can take advantage of the Warren Company, while they are here, to patch the worst places and put the road in fair condition."

Ald. Fife maintained that to patch it up would cost up in the thousands and stated that although he advocated re-surfacing and a progressive programme, he was willing to compromise by patching, but that if George street is not looked after this year and properly resurfaced he was through with paving.

He was strongly supported by Alderman Jones, who pointed out that although he had drawn the Council's attention to George street's condition many times during the last two or three years, nothing has been done. "We must patch it properly, even if it does take a little more," he concluded.

On motion of Ald. Phelan and Jones, the City Engineer was instructed to bring in an estimate of the cost of the proposed patching.

Sidewalk Granted.

Mr. Carpenter's request for a concrete sidewalk on Armour Road between Douro and Clifton streets, was granted, on a resolution sponsored by Ald. Maher, who in support of the motion stated that the city had on other occasions made grants where there were no residences, pointing out that Mr. Carpenter filled the ditch as requested by the council.

Ald. Fife opined that the building of concrete sidewalks, bordering vacant property, encouraged building.

Gasoline Tanks.

The applications of W. Watson, 446 George street, and Mr. P. Harrison, corner of Smith and Water Sts., were granted after a prolonged discussion, during which many ideas were advanced as to the curtailment and control of gasoline tanks, which are rapidly being acquired by merchants of all classes, as well as service stations.

Ald. Maher advocated that gas tanks be assessed pointing out that in some other centres gas tanks are assessed. A preference should be given to the service stations, who are rendering a service to the community, stated Ald. Maher. Tanks are being erected on every street corner with the resit that every individual can continue in the business but if the tanks are assessed the owners who are not conducting service stations would not be allowed to escape their duty.

Some years ago, said Ald. Maher, the city had several good hat stores. The fixed assessment on hat stores was removed, with the result that we have only one hat store in the city to-day, as everyone jumped into the business, and the city is losing a certain fixed assessment now as a consequence.

He urged that the council meet the garagemen of the city with a view to regulating the situation, so that a satisfactory solution could be reached as a basis to deal with the problem.

The suggestion of Ald. Maher met with general approval but it was thought because of lateness of the season and because several application had geen granted recently the city would be discriminating to refuse further applications. For that reason the matter was deferred until next year, when a uniform policy would be inaugurated.

James Gates Scored.

Ald. Crowe pointed out that the city dog catcher had been collecting a dollar for every information laid at the police station, in reference to stray dogs wandering about the streets.

It was shown that Alderman Crowe, when fined for not purchasing a dog license some time ago was taxed this extra dollar, which was later refunded to him.

"I want the same treatment meted out to everybody," said Alderman Crowe "and the many other parties who had this dollar illegally collected from them, should have it refunded."

"He was doing all right at first when he would bring a dog to the pound and if canine was not claimed, he would be shot. But later, without catching a dog he would go up to the owner and demand a dollar, which he had no right to do and we don't know how much money he has collected illegally in this way," said Alderman Crowe.

"I understand that this money that was collected by the Police Department is being refunded," stated Mayor Turner, remarking that Mr. Gates' tenure of office concluded this week.

Alderman Phelan pointed out that as the city was indebted to Mr. Gates to the extent of $1.00 for every dog not claimed, the Treasurer could withhold that money until all refunds had been made.

A resolution was passed instructing the Police Department to refund all money collected illegally, in the manner described.

EXHIBITION GAME.

Mackeys and Lakeviews Meet at Riverside To-morrow.

The Mackey Bread Makers nine will have a chance to-morrow evening to show their wares when they clash with the Lakeviews, winners of the Junior series, in an exhibition game at Riverside Park. The game is called for 6 o'clock, and it is sure to be a corker, as both teams will uncork all the stuff they have and try and come through with a win.

It is only an exhibition affair, but the Mackey boys have been waiting for a long time to get a crack at the Lakeviews. The Mackey team has been strengthened a great deal lately, and at present they have a very snappy aggregation that will give the Cogs, the tussle of their lives when they meet. The Lakeviews have the same old lineup, with Frank Whitehouse on the gunning line. The Lakeviews meet Belleville Juniors here next Wednesday in the first game of the Junior series for the Ontario championship.

THEATRES

AT THE CAPITOL.

"Manhandled" is the somewhat exotic title of the latest Gloria Swanson feature at the Capitol Theatre, in which the gorgeous star does some excellent work.

"Manhandled" deals with the problems of life in New York as the shop finds them, and Miss Swanson in the role of Tessie McLean, runs the whole gamut of emotions, trying the white lights of Broadway, taking a whirl at being a sculptor's model, spending some time posing in a modiste shop—all for the love of fine clothes and a so-called good time. But she learns in the end that the honest love of Johnny Hogan a hard-working auto mechanic, is far better than the temporary luxuries showered upon her by sculptors, department store owners, modistes and cigarette manufacturers.

Once more the versatile star proves that she can do more than wear clothes well. Not only does she display the flashing dramatic ability that pleased her admirers in her other previous picture productions, but in "Manhandled" she blossoms out as a comediene of the first rank. One of the especially clever bits of comedy imitation she does in the picture in an impersonation of a Russian countess. She puts a Chaplin touch into this scene that undoubtedly adds new laurels to her screen interpretations.

Allan Dwan, the director, has given the picture a de luxe mounting The supporting cast also is splendid. Tom Moore is human and very convincing as the mechanic with whom Tessie finally finds happiness. Others in the cast include Ann Pennington and Brooke Johns, the famfamous Zeigfeld stars; Ian Keith, Frank Morgan, Paul McAllister, Frank Allworth, Lilyan Tashman, Arthur Houseman and Carrie Scott

"Manhandled" is adapted from the story of the same name by Arthur Stringer which ran serially in The Saturday Evening Post.

The facetious Stan Laurel is the hero of a funny comedy which accompanies the big picture, along with the usual run of short reels.

AT THE ROYAL.

NEW COMEDY A ROARING SUCCESS.

A Large Audience Screamed at "Galloping Fish."

Leave it to Thomas H. Ince to discover something new for the "fan" audiences. This time it is a trained seal which plays the title role in 'The Galloping Fish,' Ince's uproarious comedy special, which has just opened at the Royal Theatre.

Every time we remember that fool seal galloping across a crowded street after a fish wagon; tearing on a lope through the lobby of a smart hotel pursued by a timid, panting little man in an agony of embarrassment; romping through a flood with that same sad little chap tangled up in a rope that was attached to the seal, we must roar with laughter.

Literally there are seven reels of fast and furious fun in this new laugh walloper. Besides the furry "fish" who carries the title role, there is a stellar cast of comedians warranted to draw tears of laughter from a turnip. Louise Fazenda, Syd Chaplin, Ford Sterling, Chester Conklin—they need no introduction beyond the fact that they have put over the funniest characterizations of their careers, individually and collectively, in this new Ince triumph.

Miss Fazenda is not only funny but amazingly beautiful as the "Diving Venus," who, with her pet seal, gets Syd Chaplin, playing the role of a timid little newlywed, into twenty-four hours of deep water, including a spectacular flood that is as thrilling as it is humorous. Ford Sterling gets a laugh a minute as the manager-fiance of the bathing beauty, who discovers, as did several mythological gentlemen before him, that managing Venus is a handful.

Del Andrews, who put over the exciting steeplechase scenes of "The Hottentot," the Ince comedy hit of the past season, directed.

New York Herald Tribune: "'Galloping Fish' is one of the funniest pictures we ever saw, and the reason we didn't scream is because we had a sore throat."

Washington Times: "There has never been a picture on the screen that can be said to be in any respect a counterpart of 'Galloping Fish.' The sequence of scenes that marks the picture's climax is as thrilling as it is funny."

Detroit Free Press: "The gales of laughter which swept through the auditorium attest the fact that Mr. Ince has added a laugh-maker to the list of comedy classics that will tickle the risabilities of millions during the months to come."

"Galloping Fish" can be seen at the Royal to-day and to-morrow only.

WE SAID IT WAS THE YEAR'S BIGGEST LAUGHING HIT — NOW YOU KNOW WE TOLD THE TRUTH!
You Can See it Tonight or Tomorrow, Matinee and Night and—don't miss it!
More Laughs! Lige Conelly in "Wedding Showers."
There will be 'Excitement' at the ROYAL Thursday.
GALLOPING FISH
And More Laughs! "Cave Inn."
BRUCE SCENIC.
If you want 'Excitement' Be at the ROYAL Thursday.
ROYAL
NOW AT 2.30 AND 8 P.M.
THEY HAVE THE PICTURES!

AT THE REGENT.

"THE SHEPHERD KING" CAST IS ENTERTAINED BY KING. Violet Mersereau, Director Edwards and Others, Dine in Tents of Royalty.

Many thrilling adventures were encountered by the actors and other members of the William Fox motion picture company during their stay in Egypt and the Palestine where scenes were shot for the spectacular picturization of "The Shepherd King." One of the most interesting incidents during the stay in Palestine was a dinner given to J. Gordon Edwards, who directed the picture, and the principal players, including Violet Mersereau, who has the leading feminine role.

"The dinner was tendered by Emir Abdullsh, King of Trans-Jordans, whose realm begins just across the Jordan River from Palestine," wrote Miss Mersereau from the Holy Land. "It was held in the Emir's winter quarters, which is a city of tents sumptuously furnished. The tents were divided into rooms; first in order being the reception room, and back of this the dining-room and sleeping quarters. The latter adjoin the praying tent.

Among the guests at the dinner were:

Sir Herbert Samuel, High Commissioner of Palestine, Governor-General Storrs of Palestine, and 25 or 30 other dignitaries. The dinner was served in true European (and American) style, with linen and silver. Every guest, except members of the King's cabinet, took his cue from the monarch before touching even a fork. Throughout the meal the King's guards, bronzed Bedouins in turbans, stood close at hand.

"Two men attracted our special attention at the beginning of the meal. One held a great brass pitcher with a little red thing hanging from it, and the other had a mysterious looking article over his arm. They approached Emir and waited. The Emir arose, turned and addressed someone, then poured water on his hands and wiped them. The next man went through the same procedure, and so on around the table. We discovered that the thing hanging from the pitcher was soap.

"The dinner was excellent and served in about twenty courses, including rice and chicken. Four hundred sheep were killed to give a feast to the Bedouin tribesmen who had assembled for the photographing of the Fox picture. The natives drink only coffee and water. They do not smoke.

"The King of Trans-Jordania has a wonderful personality. He is a very natural and hospitable man, and is interested in everybody about him. We asked him, through an interpreter, when he would visit America. His reply was, 'When Allah wills.' After the dinner we were entertained by a display of horsemanship."

This marvelous picturization of the stage play by Wright Lorimer and Arnold Reeves comes to the Regent Theatre to-night.

LOCAL SCOTS GO TO CHEMONG ON MONDAY.

Keeping up their local custom, the Scots are going to Chemong on Monday (Civic Holiday) to spend the day in the Scots relaxation.

Every Mother's Duty - - -
It is a duty every mother owes to herself and her family to become thoroughly acquainted with
DR. THUNA'S TONSIL AND ADENOID PILLS
Swollen, red and inflamed tonsils yield like magic to the wonderful healing power of this remedy.
Purely vegetable and pleasant to take. Can be given to the youngest child.
Ask your druggist for free sample.
For Sale by Bond's Drug Store and leading Druggists everywhere. 109

WEDNESDAY SHOPPERS WILL FIND MANY ATTRACTIVE LINES ON THE BARGAIN COUNTER AT
FASHION CRAFT August Clearance Sale
A FEW OF THE FEATURES FOR WEDNESDAY ONLY.
Balbriggan Underwear
Men's 2-piece Balbriggan Underwear. All sizes, 34 to 46. Reg. $2.00 per suit, Wednesday only $1.00 per suit.
Hosiery
15 dozen only Cotton Hose, 5 pairs $1.00.
HOSIERY
15 dozen Men's English Cashmere Hose, sizes 10 to 11. Reg. $1.00, for 70c. 3 pairs $2.00.
English Broadcloth Shirts
Colours White, Tan, Peach and Cream. Reg. $4.50 and $5.00. Wednesday only $3.95.
SHIRTS
Men's Shirts, broken lines. Sizes 14 to 16½. Reg. $3.00 to $3.75. Wednesday only $1.95.
Jack Primeau, 140 Hunter St. Exclusive Men's Wear

ROBT. FAIR & CO. Ltd.

WEDNESDAY BARGAINS!

ENGLISH SILK BROADCLOTHS, heavy weight, 30 inches wide, in cream, white or pink. Special for Wednesday, yard..... **$1.39**

FANCY UNION SILK AND COTTON CREPES, chiffon quality, 38 inches wide. Regular price, $1.95 yard. Wednesday..... **$1.25**

COLLECTION OF HIGH-GRADE BLACK AND COLORED SILKS, 36 inches wide, in plain and colors, consisting of Plaid Taffetas, Plain Messalaines and Pailettes. These Silks were formerly sold at $2.50 yard. Special for Wednesday..... **$1.39**

BEAUTIFUL ALL-OVER SILK LACE, 36 inches wide, in white, black, navy, brown, grey and tan. Special for Wednesday..... **$1.39**

WHITE ALL-WOOL HEAVY FLANNEL SUITING, 54 inches wide, beautiful quality. Special for Wednesday, yard..... **$2.10**

BOYS' ZIMMERKNIT NAVY AND KHAKI JERSEYS, in long and short sleeves, all suitably trimmed. Regular price, 59c. Special for Wednesday..... **39c**

BOYS' BALBRIGGAN NAVY BATHING SUITS, with skirt. Sizes 20 to 32. Regular price, 75c. Special for Wednesday..... **59c**

COLORED STRIPED TERRY TOWELLING, heavy quality. Regular price, 25c yard. Special Wednesday, yard..... **18c**

PURE LINEN NATURAL COLORED ROLLER TOWELLING, with colored borders, heavy weight. Special for Wednesday..... **17c**

PURE LINEN SATIN DAMASK NAPKINS, beautiful quality. Size 19 x 19. Regular price, $4.50. Special for Wednesday..... **$3.95**

BLEACHED DAMASK DICED PATTERN TABLING, 60 inches wide. Regular price, $1.25. Special for Wednesday..... **$1.00**

VERY HEAVY FACTORY COTTON, 40 inches wide. Wednesday..... 4 yards **$1.00**

SPLENDID COLLECTION BLEACHED COTTON SHEETING, 72 inches wide. Special price for Wednesday, yard..... **59c**

MEN'S SILK HOSE, in black and cream. Regular price, $1.25 pair. Special for Wednesday..... **75c**

A COLLECTION OF HIGH-GRADE REMNANTS, in Bleached Cotton, Nainsooks, Longcloths, Pillow Cotton and Sheeting. Remarkable reduction for clearance.

COLLECTION OF REMNANTS OF PLAIN AND FANCY FRENCH RATINES, 38 inches wide, lenghs 2 to 2½ yards. Regular prices, $1.00 to $2.25. Your choice on Wednesday..... **50c**

LADIES' BLEACHED SWISS RIBBED COMBINATIONS, loose at knee. Regular price, $1.35. Special for Wednesday..... **95c**

FRONT LACE CORSETS, "Crompton's" make, pink and white. Regular prices, $4.50 to $4.75. Special for Wednesday..... **$2.85**

LADIES' FINE BALBRIGGAN STEP-INS, pink and white. Special price for Wednesday, pair..... **49c**

THE BALANCE OF ALL OUR STOCK OF PLAIN RATINES. Formerly sold at 75c and $1.00 yard. Special for Wednesday..... **50c**

SPECIAL SALES OF HIGH-GRADE FRENCH ORGANDIES, 44 and 48 inches wide, in navy, black, orchid, sky, deep rose and pink. Regular prices, $1.25 to $1.50. Your choice on Wednesday, yard..... **50c**

LADIES' FINE SILK HOSE, in grey, brown, sand and black. Regular price, $1.50 pair. Special for Wednesday..... **95c**

CHILDREN'S SILK SOCKS, with plain or roll tops, sizes 4½ to 9, in following colors—buttercup, navy, jade, black, pink and white. Regular price, 75c pair. Special for Wednesday..... **50c**

A COLLECTION OF CHILDREN'S FANCY SOCKS, that were formerly sold during the season at 50c pair. Your choice on Wednesday..... **25c**

LADIES' HIGH-GRADE HANDBAGS AND SATCHELS. Formerly sold up to $6.00 each. Your choice on Wednesday..... **$1.95**

BATHING CAPS on special Sale Wednesday at..... **15c**

A LINE OF BEST QUALITY ORGANDIE AND VOILE DRESSES, in sizes from 14 to 20. Regular to $12.50. Wednesday to clear at **$2.00**

BEADORA VOILE, FANCY CREPE AND LINEN DRESSES, in sizes up to 44. Priced at..... $5.75 to **$14.75**

SLEEVELESS SPORT SUITS, in plain and checked flannel, tailor-made. Priced $9.85 and **$15.00**

DIMITY AND VOILE BLOUSES, sizes 36 to 44. Ranging in price from..... $2.10 to **$5.00**

ALL-WOOL BATHING SUITS, sizes up to 42. Regular price, $6.50. Wednesday..... **$3.50**

GRASS RUGS, in colors of green, brown and blue—
Sizes 2¼ x 5 feet. Regular $1.00, for 69c
Sizes 3 x 6 feet. Regular $1.25, for 98c

$1.60 JAPANESE RAG RUGS. These Rugs are suitable for bathroom or bedroom use. Size 2 x 4 feet. Each..... **$1.25**

$3.50 OVAL BRAIDED RAG RUGS. We have just five of these left. Colors and designs very attractive. Size 31 x 23 inches. Each..... **$2.75**

$3.75 VELVET BEDROOM MATS. A combination of cheerful colors predominates in these Mats. Size 22 x 46 inches. Each..... **$2.95**

WE OFFER WEDNESDAY A WIDE RANGE OF DESIGNS AND COLORS IN FLOOR OILCLOTHS AND LINOLEUMS—

Floor Oilcloth, sq. yard 55c
Linoleums, sq. yard $1.05

OBITUARY.

MRS. MARGARET SMITH

The funeral of the late Mrs. Margaret Smith will take place from [illegible] Undertaking Parlours at [illegible] Wednesday, August 6.

BIRTH.

NICHOLS. — On 5th August, 1924, to Mr. and Mrs. A. Nichols, Jr, 909 Water Street—a son.

DARLING—To Mr. and Mrs. A. C. Darling, Nichols Hospital, August 5th, a daughter.

LOCALS

DR. T. P. McCULLOUGH, Eye, Ear, Nose and Throat Specialist, 166 Brock St., Phone 36W. dtf

REMOVED.

J. E. A. Fitzgerald's Coal and Wood Office has removed to 253 Hunter Street. 26d-42-2847

SOCCER NOTES.

The Canadian Woollens will have a practice on Wednesday evening at 6.30 at the Oval. All players are requested to attend.

DO YOU NEED AN ACCOUNTANT?

If you want your books audited or adjusted; if not satisfied with your book-keeping system; if you want your income tax return prepared for this or other years, or want some dispute adjusted. H. K. Middleton. Phone 911. dtf

WHAT 7c MORE WILL DO.

Just think what 7c will do. By adding this to the usual price for tea you can get a package of the best ORANGE PEKOE TEA you ever tasted—RED ROSE ORANGE PEKOE TEA, which is only 45c a ½ lb. Your grocer sells it. Won't you try a package?

NOTICE.

On and after Aug. 2 Comet Bus will leave Albion Sweets for Chemong, going by way of McDonnel and Reid, leaving at 7 a.m., 2.30, 5.45, 9 p.m. Saturdays 10 p.m., leaving Chemong 7.30 a.m., 3, 8, 11.30 p.m. 3d31 2972

PLEASE NOTICE.

We sell Typewriter Ribbons. Quality as good as can be got anywhere at any price, and our prices are as low as the lowest. Bargains in rebuilt Remingtons and Underwoods and used Oliver typewriters. We also repair all makes and do all kinds of typewriting. — Typewriter Service & Supply Co., 332½ George Street. 'Phone 229W. dtf

HAND SAWS AND BUCK SAWS FILED AND SET 20c EACH.

Cross cut saws 50c each. Lawn mowers ground. Cutlery grinding. Umbrellas repaired and re-covered. Wm. Taylor, the Sheffield Cutler, 40 years practical experience, 219 Hunter street west. Phone 109J. tts

ODDS AND ENDS AT WHITE'S TO CLEAR AT SPECIAL PRICES.

Golf Clubs—1 Brassie, 2 Drivers, 2 Mashies, 1 Putter, 2 Niblicks, 1 Mid-Iron. Regular $3.00 value, for, each $2.00
1 Only 6-Ball Croquet Set. Regular $4.75, for $3.50
2 Pairs Jacques Lawn Bowls. Size 5 inches. Regular $12.75, for, per pair $10.00
8 Only Imported Tennis Racquets, for, each $2.50
2 Only Children's Autos. Regular $14.00, for, each $9.75
1 Only Tapestry Hammock. Regular $15.00, for $10.50
2 Dozen "Superfite" Golf Balls. Regular 80c each ..... 3 for $1.90
White's Cycles and Sports, Ltd., 212 Charlotte Street, Open Every Evening. 5d-35

CARD OF THANKS.

The Sisters of St. Vincent's Orphanage wish to express their thanks to all those who assisted in any way to make their recent social such a success. They are deeply grateful to the ladies of the three parishes who worked so hard in making arrangements for the supper, and to whose kindly efforts the major portion of the success of the entire undertaking was due, to the various citizens and merchants who made donations to the auction booth, and displayed advertising folders; and to the following, for special gifts: Mr. John Grady, (bread); Mr. P. J. Grady, (eight cases of soft drinks); H. H. Miller, manager of the Sanitary Ice Company, (ice); F. O'Connor, manager of the Laura Secord Company, (25 pails of assorted candy); the Knights of Columbus, (five gallons ice cream), and to the Salvation Army Band, who gave such a generous and attractive programme of music during the evening.

FLIERS AT CAPITAL.

Smith and Nelson Landed Safely This Afternoon.

REKYJAVIK, Iceland, Aug. 5.—(Canadian Press).—Lieut. L. H. Smith and Lieut. Eric Nelson, U.S. world aviators, arrived here from Hornafjord in the cross Iceland lap of their flight this afternoon. They made a fine landing in the inner harbor.

JUST ONE HOUR.

When most timepieces were registering in the neighborhood of 3 o'clock this afternoon, the Post Office clock recorded 2 o'clock and the city timepiece 3 o'clock.

Probably the extreme temperature affected their accuracy, but at any rate there is just one hour's difference between the two civic time recorders.

ON YOUR HOLIDAYS!

If you are planning visiting some of your friends, a Souvenir Gift from Peterborough would be appreciated. Suggestions for such a Gift:

Cut Glass
Silver Salt and Pepper
Coloured Beads
Piece of Nice China
Silver Vase
String of Pearl Beads
Bobbette Comb
Pr. Ear-Rings
Bar Brooch
Eversharp Pencil

These Gifts are very new, and are priced from **$1.00 to $5.00.**

WARNE BROS.
"Diamond Hall"
349 GEORGE ST.
'Phone 880

Society

Mr. A. C. Yokame, Dramatic Critic of the Daily News, New York City, will arrive in Peterboro, tomorrow and spend his vacation with his mother, Mrs. S. R. Yokame, at Chemong Park.

Miss Eva Dallin 696 Water street left this morning for Simcoe to spend a few weeks with Mr. and Mrs. Robert Kendrey.

Miss Mildred Drope, R.N., spent the week-end at Gore's Landing with Mr. and Mrs. W. McKee Bingham, and motored to Trent Valley Lodge, Rice Lake, for the Drope-Coyle family re-union.

Mrs. W. McKee Bingham, with her brother and sister, Mr. J. B. Drope and Miss Lottie Drope, of Toronto, and Miss Kathleen Fisher, of Toronto, motored to Trent Valley Lodge for the re-union.

Other visitors at the big re-union were Mr. W. J. Drope, M.A., of Grimsby, formerly of Peterboro; Mrs. Drope, Mr. Gordon Drope and Miss Gladys Drope, of Grimsby, and Mr. Edward Hull, of Toronto.

The Misses Mildred Hall and Jean Cedarquest, of Jamestown, N. Y., who have been guests of Alderman and Mrs. R. N. Jones, at Chemong Park, and of Mrs. H. Crawford, Maitland Avenue, have returned to their home.

Mrs. James McDonald and Master Percy have returned home after spending a vacation in Niagara Falls and Rochester.

The engagement is announced of Mabel Edith, daughter of Mrs. Mabel Gardner, 541 King Street, and the late Dr. A. E. Gardner, to Dr. Norman D. Foote, son of Mr. and Mrs. H .F Foote, 809 George Street, the marriage to take place the latter part of August

Miss Eva Outram left to-day for Montreal en route for Northampton, England, where she will be teaching in the Kingsthorpe Girls' School.

Mrs. W. H. Woodgate, 657 Reid Street, left for Montreal on Saturday, where she will visit her son Hubert and many friends. Mrs. Woodgate will be absent from the city for two months.

Mr. and Mrs. C. J. Nicholls of Pittsburg, are visiting Alderman Walter Stocker at 514 Weller street.

Miss Geraldine Delaire is visiting her sister, Mrs. C. Lacombe (nee Edith Delaire), Syracuse, New York.

Mrs. H. P. Boucher (nee Grace Parnell), who has been visiting her parents for the past four weeks, left last evening for Sherbrooke, Que., where she will reside.

Mr. and Mrs. J. W. Edwards, Mrs. Louis Elliott and Mr. Reginald Edwards, formerly of Peterboro, motored in from Toronto on Saturday, and left for home again to-day, after an enjoyable visit with friends and renewing old acquaintances.

Mr. H. H. Darling, of the Toronto head office C.G.E. Co., spent the week-end here.

Miss Agnes Lynch motored to Cobourg on Sunday, and took the boat to Rochester, N.Y., where she will spend her vacation with her brothers, Messrs. Frank and R. J. Lynch.

The Misses G. McFadden and A. Doris returned this week from a pleasant trip to Parry Sound and Gravenhurst, where they visited Mrs. Walter Claremont (nee Miss Mary Lonergan).

John Baker, of Lindsay, and Max Hamilton have returned home after a few days with Mr. and Mrs. J. J. Lynch, Elm Street.

Mr. and Mrs. Clancy of Hunter street, are visiting friends in Toronto.

Mr. and Mrs. H. Ashley, Mrs. C. Burgoine and daughter Lida, from Walkerville were the week end guest of Mrs. Paddy Carroll, Reid street.

Younger Folk Trip Light Fan tastic On Methodist Picnic Despite Pastor's Protests

Some Methodists have been known to dance, but rarely have they been known to engage in the latest fox trots on board a steamer, in the course of a Methodist picnic, amid vain protests from the pastor of the village they represent.

Yet, such was the situation that arose, when the young people on board the "Stoney Lake" decided to dance on the journey to Garden Hill from Wallace Point, on the occasion of the Union picnic of the Garden Hill Presbyterians and Methodists.

Captain Scollard was urged by a minister aboard to intervene and stop the performance. Finding that the gentlemen who engaged the services of the boat were among the most ardent dancers, the Captain was in a dilemma, and was unable to assist the reverend gentleman.

Thus the dance continued, while the non-participants took opposing sides, discussing the propriety of the performance while viewing the younger folk trip the light fantastic, to the strains of the latest jazz selections.

KLANSMEN BURN BRAND ON HEAD OF A REPORTER

Lucien C. San Souci, French Language Reporter, Attacked By Ku Klux Klan.

HID IN GRASS.

Was Too Near Meeting of Hooded Gang—Heated Iron Used.

WOONSOCKET, R.I., Aug. 5.—(Canadian Press).—Lucien C. San Souci, reporter for La Tribune, a French language newspaper here, appeared to-day with the letter "K" burned on his forehead and left arm, saying the marks were made by a hooded Klansman, with heated iron and torch, in the woods between Branch Village and Blackstone, Mass., last night. They had discovered him hiding in the grass near the scene of a Klan meeting, he said.

PRESBYTERIAN CONFERENCE

Some Presbyterians Are Arranging To Conduct an Aggressive Campaign.

ANTI-UNION.

Now that the Church Union Bill has been passed by Parliament, word received in the city of Toronto indicates that the Presbyterian Church Association is arranging to conduct an aggressive campaign throughout the Province with the object of inducing as many Presbyterian congregations as possible to vote against entering the new United Church.

One of the provisions of the Church Union Bill as amended gives every congregation that wishes not to enter the United Church the privilege of voting not to concur before the United Church is incorporated on 10th June, 1925.

In the Peterborough Presbytery, it is proposed to hold three conferences in September, one in Hastings, for the points north and east, one in Peterborough for the city and the rural parts surrounding, and one at Colborne for the towns along the front.

Presbyterian ministers in the Presbytery are assisting in the arrangements for these meetings.

At these meetings directions will be given to representatives from the difference congregations on how to arrange for the taking of votes in their different congregations and such other information as they may desire.

The Examiner is informed that as a considerable number of the congregations in the Peterborough Presbytery have indicated their objection to church union, it is anticipated that these meetings will be well attended.

PETERBORO RINK WON AT LINDSAY

George Cairns Skipped His Rink To Capture Carew Cup At Annual Tournament.

LINDSAY, Aug. 5.—A Peterborough rink, skipped by George Cairns captured the Carew Cup and the individual cups at the annual bowling tournament held here on Monday. The opposing rink in the finals was from Pefferlaw and the score was 17-9.

Skip Walter Oke of Peterborough went into the semi-finals, but was nosed out by Dr. Paul of Pefferlaw. Dr. Allen's rink was bowled out in the Consolation.

The McCarty Cup and sweater coats were captured by Phil St. John of Sunderland.

The Carew trophy and individual cups were presented at the close of the tourney to Skip Cairns by T. J. Begley, secretary of the tournament

The personnel of the victorious Peterboro rink was as follows: Chen hall, Boucher, Bacon, Cairns.

CELBRATE RUBY WEDDING

Enjoyable Evening Was Spent on Sunday, Aug. 3rd.

On Sunday, 3rd August, a most enjoyable evening was spent at the home of Mr. and Mrs. J. Sadler, 77 Smith Street, when all members of the family, including the grandchildren, gathered to celebrate their ruby wedding. There were also present a number of old friends.

The table was beautifully decorated with ruby streamers and American Beauty and bridal roses.

After the supper was served toasts were given, and Mr. and Mrs. Sadler were then presented with some lovely presents which aptly represented the occasion, by Miss Lilian Sadler, the youngest daughter, who then made a speech, which was greatly applauded. Mrs. Sadler then cut the bride's cake, which was served by Mrs. T. Whalen of Quebec.

FRINGES

Fringed evening gowns and those trimmed with long flues of ostrich feathers continue to hold a high place in fashion's esteem.

SIDNEY LANDON GAVE GENIUSES A PERSONALITY

Master Impersonator Held Large Audience Enthralled at Chautauqua Entertainment.

GREAT CHARACTERS.

World's Master-Writers Appeared to Speak Their Imperishable Thoughts.

Out of the pages of the books that have made them famous and beloved stepped some of the world's master-writers, to linger for an all too brief moment on the Chautauqua platform last evening.

Under the spell of Sidney Langdon, his audience of about four hundred men and women watched and listened to several of the noted literary geniuses of the past and the present. Rudyard Kipling, "the idealist and the materialist," with his precise brown head, his glasses and his heavy moustache, stood before them to recite in dignified fashion his ideal of life, as contained in some of his own verses, those famed lines that visualise his idea of the New Jerusalem, and end: "And each in his separate star, shall draw the thing as he sees it, for the God of Things they are."

There, too, was Samuel Langhorne Clemens, the beloved Mark Twain, an old man with bushy white head and long white moustaches, speaking in his old, cracked, twanging, cheerful voice to those who had tendered him a dinner at Delmonico's restaurant in New York on the occasion of the celebration of his seventieth birthday.

The tragic figure of Edgar Allan Poe dominated the stage momentarily. The artiste, who created an initial atmosphere for his characterisations by his brief recital of their histories, was evidently an ardent admirer of the gloomy poet, but he found his audience slightly out of tune with this characterisation. Possibly a reading of Poe's "Raven," for instance, might have suited better the melancholy gentleman, with his dark-rimmed, mournful eyes and sorrowful voice, but Mr. Landon chose instead the lines of "Annabel Lee," with their reiterated, rather artificial rhyming measures.

Suited eminently to the picture of Edgar Wilson Nye, the "Bill Nye" who carved out a place for himself in the hearts of his countrymen by his broad, ridiculous humour, was the recital of Nye's famous speech on "Our Boy." The jester, with the cap and bells, the "Delsartian" orator with flapping white gloves, prim countenance and bald, red-fringed head, stood before his auditors in a characteristic attitude, and with characteristic modulation of voice and characteristic gestures, convulsed them with his appreciation of "Our Boy."

The final living picture, the "benediction" of the impersonator to his hearers, was that of Alfred, Lord Tennyson, the beloved Poet-Laureate of an older England, with his wealth of dark grey hair and benign countenance, his gentle voice repeating the stanzas of "Crossing the Bar."

With an art that created a wonderful impression on his audience, Sidney Landon projected his impersonations through the medium of make-up and voice and atmosphere. He interspersed his unique pictures with a swift and striking type of address that touched lightly on many subjects. Speaking of the place in life of wit and humour, he quoted Charles Lamb, who said: "I think God Almighty Himself must enjoy a joke, otherwise He never would have created some of us."

"Literary appreciation in many families seems to be mostly in the wife's name," was another pronouncement who was commenting at the moment on "the Packard face and Tin Lizzie brain" of many self-styled lovers of literature.

Mr. Landon spoke of many of the younger war poets, of Joyce Kilmer, of Allan Seger, who wrote the prophetic "I Have a Rendezvous With Death," of Rupert Brooke, and of Colonel John McCrae, author of "Flanders Fields." He excoriated such publications as "True Confessions," stamping them as the work of "pot boilers" who were ready to dip their pens in filth fo rthe sake of well-filled purses, and recommended, instead of dependence on publicly-appointed censorship boards the construction of censorship methods "right in our own homes." He said: "I have found in libraries, both public and private, books which are read by young people who would hesitate thereafter to discuss their contents with their own fathers and mothers, and characters that you wouldn't tolerate inside your door, and speeches that you wouldn't allow repeated within your home, walk in and make their abode there between the covers of books."

A fitting accompaniment to an extremely interesting evening was the the musical prelude by the Betty Booth Concert Company, with the vivacious Betty Booth as vocalist and entertainer, Professor Brandt as pianist, and Mr. Paul Clark, violinist. The three musicians were of a high type. Their numbers were of the semi-classical order that is popular with any audience and their various numbers met with enthusiastic appreciation. In the afternoon, the entire programme was given by the three talented artists.

The charming Miss Booth, who possesses a sweet, clear, expressive voice, and whose dramatic interpretation of her various characters added much to their attraction, appeared in Swedish costume in the afternoon, to sing "Longing," and a dainty little encore. With two dolls, she gave the pretty duet, "The Keys of Heaven," sang "Mighty Lak a Rose," against a violin obligato, and finished her afternoon programme with two pretty bits of Oriental music; two Mother Goose rhymes in Chinese dresses, and Yum Yum's aria from "The Mikado," in Japanese costume.

In the evening, Miss Booth sang several lovely numbers, with a tiny encore in "A Bashful Beau." An especially pretty selection was "The Butterfly Valse," composed and sung by Miss Booth, and violin obligato.

Professor Brandt, the pianist, was a musician whose skill and ability was outstanding. He played in admirable fashion Mendelssohn's "Rondo Capriccioso," and with Miss Booth in duet, in the evening, gave Edward German's "Torch Dance," from the incidental music to "King Henry Eighth."

Mr. Paul Clark, the violinist, had a mastery of his difficult instrument that was displayed to the fullest advantage in several exacting selections Technical grasp of a very high order was evidenced in "The Dance of the Goblins," a thing of tricky, swift intervals, with much harmonic work, and sudden pizzicati. "Midnight Bells" was an old Viennese melody, aranged by Fritz Kreisler, with an encore in "Canzonetta," a Spanish serenade. A brilliant, staccato duet for piano and violin was another composition of Kreisler's, "A Chinese Tambourine." Professor Brandt proved an able accompaniist for the violin and vocal selections.

The children are having their usual special programmes during three mornings of this week, with diversified entertainment for each.

Yesterday morning about one hundred and twenty five of the children of the city attended the first session, "A Day in Storyland," when the Misses Meyhew and Haneman were in charge. "The Romance of a Toy Soldier," "A Bunnies' Playtime," and a Dutch wooden shoe dance were items that kept the children interested and amused. To-morrow evening the Columbia Marionettes will entertain the juniors. This evening, the sparkling comedy, "Six Cylinder Love" will be the attraction at the big tent, and to-morrow afternoon and evening there is a Ladies' Quartette, and a lecture by Captain T. D. Upton on "The Four-Square Builder."

HALIFAX FESTIVAL.

British Special Service Squadron Arrived This Afternoon.

HALIFAX, Aug. 5. — (Canadian Press).—A British special service squadron, under the command of Vice-Admiral Sir Frederick Field, and consisting of the battle cruisers Hood and Repulse, and the Australian light cruiser Adelaide, arrived in the harbor here this afternoon to the accompaniment of guns from the citadel and the deafening roar from the whistles of shipping in port. The city is in festive attire for the festivities arranged in honor of the visit.

Stoney Lake Navigation Co.

Steamer will leave Lakefield on arrival of Trains leaving Peterboro at 8.30 a.m., 12.25 noon, and 5.40 p.m.

Steamer will leave the Lake to connect with Trains arriving in Peterboro at 8.00 a.m., 11.50 a.m. and 5.15 p.m.

For further information consult
FRANK YOUNG, Manager.
Stoney Lake Navigation Co.
434 Park St. Phone 548

FOOT SPECIALIST
DR. N. D. FOOTE
Chiropodist and Orthopedist
107 BARRIE BUILDING
Hours 9-12, 2-5.30 Phone 1730w
Evenings by Appointment

W. LAWSON'S Piano Show Room
New and Second-hand Instruments at Very Low Prices.
Your Inspection Invited.
144 HUNTER STREET

Dr. Goodwin Chiropractor
PALMER GRADUATE
106-108 Barrie Building.
Lady Attendant. 'Phone 431
Hours: 10-12 a.m., 2-4 and 7-8 p.m.
Office Closed Tuesday evenings, and Thursday afternoon and evening.

SIGNS
"That Are Fit to Read"
HARRIS & BODDY
Sign Service And Painting Contractors
214 Hunter St. Phone 681

A Real Snap
PIANO CASE ORGAN
(6 Octaves)
In Very Good Condition.
Will Be Sold at a Sacrifice.
CALL AND SEE THIS.
LAWSON
— 144 HUNTER STREET —

GRADY'S
"The Quality Store"
SUGAR FOR PRESERVING
—We only carry High-grade Sugar. When Preserving, you take no chances when you buy it at Grady's.
Heinz Distilled Pickling Vinegar
—When Pickling this season, use Heinz famous Distilled Vinegar. It's the same Vinegar used by Heinz Co. in all their products. It costs but 5c per Quart more than other Vinegars, but—the sweetness of low price never equals the bitterness of poor quality.
W. J. GRADY
Corner Lock and Lansdowne Streets
Phones 537-2142

A NEW SERVICE INSTALLED
FEATURING
ALEMITE
HIGH PRESSURE CHASSIS LUBRICATION
Your Repair Bills Cut 80%
Free Crank Case Service
HERE'S THE PLACE TO SAVE REPAIRS
CORNER SERVICE STATION
Charlotte and Aylmer Street
'PHONE 806W.

Glasses That Fit Person and Purse
In fitting glasses it is important that the correct lenses for the particular eye trouble be obtained. We guarantee to give you that service and to fit you correctly at reasonable prices.
A. A. FOWLER
Phm.B., Eye Specialist.
Ground Floor. - 373 George Street.

"Its Confidence That Does It"
Black Tea 2 lb. 99c
Cherries, Montomrency, 11-Quart Basket 1.00
Bananas, 3 Pounds 25c
Raspberries, Fresh, Box 20c
New Potatoes, Peck 45c
Cabbage, Carrots, Choice Tomatoes, all Home-grown.
PICNIC SUPPLIES
Your Picnic, Boat Trip, or Motor Outing reach the peak of superlative enjoyment if you get your edibles from us. The dependability of our goods excels, while prices are reasonable. You'll get exactly what you fancy from us.
CAMPBELL'S CREAMERY BUTTER GIVES GENUINE SATISFACTION.
Porter S. White Co.
'PHONES 1960 AND 1961 — 334 GEORGE STREET

Gloria Swanson in
'MANHANDLED'
CAPITOL, NOW

The Evening Examiner

PROBABILITIES.
Moderate winds; unsettled, with showers and thunderstorms. Thursday: Westerly winds; showers at first, then clearing.

VOL. LV., No. 31 — PETERBOROUGH, WEDNESDAY, AUGUST 6, 1924 — PRICE THREE CENTS

Lakefield Lawn Social, on Exhibition Grounds, Lakefield, Thursday, Aug. 7th

Baseball Match—Curve Lake vs. Lakefield - Citizens' Band in Attendance - Amusements - Refreshments - Auction Sale of Useful and Fancy Articles, Children's Dresses, Etc.

ADMISSION, INCLUDING SUPPER — ADULTS 50c, CHILDREN 25c — COMMENCING AT 4 O'CLOCK

BANDITS SWEEP DOWN TO-DAY ON HOARD'S STATION

Three Men and a Woman Reported in Party That Even Stole Milk.

TWO CAPTURED.

Held Up Garage Man at the Point of a Gun—Stopped Farmer Delivering Milk.

(Special to The Examiner).

CAMPBELLFORD, Aug. 6.—An automobile containing three men and a woman stopped at a garage of Charles Todd at Hoard's Station at 5 o'clock this morning, and the driver woke up the proprietor, saying that he wanted a supply of gasoline. Todd gave him three gallons of gasoline and a quart of oil. When he went back into the garage with the can containing the oil one of the men followed him, and holding a revolver to his head, took all the money, about $38, which he had in the till.

The auto, the license number on which was obscured by grease, was headed in the direction of Menie. A short distance from that village, the party met a farmer, William Hutchins, who was going to the cheese factory with a load of milk. They held him up with the revolver. He had no money, but they took a pail of milk out of one of his cans. They stopped at the Menie cheese factory and enquiring the way to Stirling were directed to go by way of Hoards' station, the way they had come. They left Menie, however, by way of Warman's Corners.

(By a Staff Reporter).

Two Captured.

Chief Duncalfe of Campbelford was notified of the holdup about 5.30 this morning, and at once reported the matter to Stirling and other neighboring towns and to the Provincial Police at Belleville.

Inspector Bumstead and Provincial Officers Elliott and Nugent were in Stirling when the bandits' car stopped at William Hulin's garage for some minor repairs. Hulin recognized the party from the description received from Campbelford, and the Provincial officers were notified. Two of the autoists who had gone for a walk were captured near the residence of Dr. Sine. The other man and the woman jumped in the car and made their escape, taking a road to the north. The police, with their two prisoners, started in pursuit. At 1 o'clock no further captures were reported.

Wanted Elsewhere.

To-day is Civic Holiday in Stirling and a large crowd was on the street when the prisoners were taken. The bandit car was a Ford, and the license number on the rear was 68950. There was no marker on the front. Inspector Bumstead notified Chief Duncalfe at noon to-day that a party of autoists answering the description of those wanted for the Hoard's Station holdup are also wanted at Lindsay, for the theft of money and other offences. They are all young people, the two prisoners not being over 20 years old. At midnight last night a resident of Stirling was aroused by a party of autoists, who enquired the way to Rosebush, a few miles from the village, where a dance was in progress. It is thought that the car was the same as that now wanted by the police. The fugitives have no chance of escape, as the farmers all through the district are on the lookout for them, and a large posse of Stirling residents are in pursuit.

STUD SHEEP BRING HIGH PRICES.

SYDNEY, N.S.W., Aug. 6—(Associated Press).—The high prices for wool produced increased prices for stud sheep at the recent sales in Sydney. Two Boonoke rams brought $8,400 and $5,250, respectively, while a wellknown buyer paid $16,010 for a ram from the famous Wanganella stud.

CRUSHED IN PAPER MILL

PORT ARTHUR, Ont., Aug. 5.—Maxwell Bryant, 25, is dead of injuries received when a roll of paper fell on him at the Port Arthur plant of the Provincial Paper Mills Limited. He leaves a widow and one child He came here from Newfoundland.

NOTICE.
COMET BUS WILL LEAVE ALBION SWEETS FOR CHEMONG REGATTA EVERY HOUR THURSDAY, AUGUST 7TH. RETURN FARE 50c. 1d32 3012

DETECTIVES SEARCH FOR SEAMAN WHO WAS SENTENCED TO MONTREAL JAIL

Relatives Located Him In Spite of Assurances From Jail Official That He Was Not a Prisoner.

MONTREAL, Aug. 6—(Canadian Press).—Listed on detective headquarters as missing since Monday of last week, John W. McLean, deck engineer of the steamer Dorie, was found Monday in Bordeaux Jail, where relatives located him, despite assurances from a jail officials that the man was not a prisoner.

McLean, an officer with 15 years' experience at sea, and a spotless record, was sentenced to eight days in jail after having been arrested on the night he disappeared on a charge of drunkenness. He claims he was doped and robbed in the house of a man he met on Bleury Street after he had accepted an invitation to go to the stranger's home.

Strong criticism of the Bordeaux jail system and of the lack of proper liaison between the jail and the Montreal detective bureau was voiced last night by McLean's brother-in-law, who found the missing man through information that came from the father of a man serving time in Bordeaux jail.

The engineer will go back to England on the Megantic.

AUTO UPTURNED PARTY ESCAPED

Light Touring Car Bowled Over In Ditch East of Blenheim.

DRIVER PINNED.

CHATHAM, Ont., Aug. 6.—(Canadian Press).—Six persons had a narrow escape from injury and possible death when the light touring car in which they were travelling turned turtle into a ditch on the Provincial Highway east of Blenheim Monday.

The car was in charge of E. C. McKinley Park street, other occupants were his wife, Mr. and Mrs. Jack Reid and there two children. The party was returning to the city from Government Park.

The machine plunged into the ditch and turned over backwards. Mr. McKinley was pinned under the car, but escaped serious injury. At least six cars slewed into the ditch on the middle road between Charing Cross and Tilbury during the heavy rain storm which visited this locality Monday night.

BANDITS ROBBED TRANSFER WAGON

Picked Bag Containing the Money From Lot of Twenty and Escaped.

MONTREAL, Aug. 6.— (Canadian Press.)—Three armed bandits each masked with a grey handkerchief, held up a Canadian transfer wagon on St. James' street last night in the financial section of the city, selected a locked pouch containing registered mail from the twenty sacks in the wagon and escaped.

Victor Gaudet, Montreal postmaster, stated last night that the contents of the stolen pouch will not be known until to-day as it will be necessary to ascertain from several clerks what they put into the pouch. He understood, however, that the contents were ten registered letters and two packages of money destined for Ottawa. The bandits were in an automobile which they drove into the path of the transfer wagon, halting it, and one of them got out of the car, pointed a revolver at the driver and the mail clerk and shouted "hands up." Another man then jumped into the wagon and took the pouch. Thereafter the bandits drove away westward.

One of the bandits who was acting as a scout on the street, tried to hold up a second transfer wagon that was with the first. The driver, however, whipped up his horses and succeeded in escaping.

CONFERENCE SUCCESSFUL.

Free State Officials Agreed To Imperial Government's Proposal.

LONDON, Aug. 6. — (Canadian Press).—During the crossing from Dublin to England, Mr. Thomas, according to the Daily Mail, said the results of the conference were highly successful and that the agreement had been reached.

The Daily Mail understands that the Free State officials agreed to the Imperial Government's proposal to introduce the bill in Parliament on Wednesday and to summon the Parliament to deal with it on October 14, instead of October 28.

MANITOBA RYE HARVEST BEGUN

First Cutting of Season Monday Probably Record For Province.

RAIN IN ALBERTA.

WINNIPEG, August 6 (Canadian Press). — Rye harvesting commenced on Monday in the Bird's Hill district, ten miles east of Winnipeg.

This is believed to be the first cutting operation of the season, and is probably a record for Manitoba.

CALGARY, Alta., August 6 (Canadian Press). — Returns received by the Canadian Pacific on Tuesday show that the rain on Monday extended right through the eastern section of the province to Saskatchewan and south to the international boundary from Red Deer while the remainder of the province further north than Red Deer was also practically blanketed.

In some quarters frost was anticipated while on Tuesday morning the mountains were white, the Government thermometers here did not fall below 38 during the night.

CUT WHEAT BY 15TH.

WINNIPEG, August 6 (Canadian Press). — In some sections of Alberta the feed situation is relieved, and from 8 to 12 bushels is expected in the Calgary district.

Cutting is expected to commence about 15th August in Manitoba, where conditions are now excellent.

Red rust was reported at few points in that province, but much was washed off by the rain and little or no damage resulted.

Saskatchewan expects to start harvesting about 20th August, according to the report.

PRESIDENT COURTS THE PEACE LOVERS

Coolidge Preparing To Call An International Disarmament Conference.

WASHINGTON, Aug. 6.—(Canadian Press).—President Coolidge is preparing to call an international disarmament conference which would discuss the limitation of arms by land and sea, it is said. It is expected the President will call the conference after the reparations settlement and before the Presidential elections. The result of such a move, it is said, would greatly strengthen the President with the voters, who are strongly for world peace.

RESPECT CAPTAIN.

Samuel Robinson Presented With Silver Tea Service By Japanese.

VANCOUVER, B. C., Aug. 6. — (Canadian Press).—A handsome silber tea service, another medal and a fifteen-ton whale were just three of the things picked up by Captain Samuel Robinson, C.B.E., R.N.R., commander of the Canadian Pacific S.S. Empress of Canada, during the last Oriental voyage of that liner, which terminated here on Monday afternroon. The silver tea service was presented to Captain Robinson at Yokohama on behalf of the Salvage Association in recognition of his services during the great Japanese disaster nearly a year ago.

Great men live ordinarily longer than ordinary individuals, according to statistics.

CHICAGO YOUTHS DEVOID OF SOUL ALIENIST AVERS

Leopold Could Contemplate Murdering Without More Concern Than Selecting Pie.

STIFLED AFFECTION.

Alienist Refused To Speak in Terms of Sanity or Insanity.

CHICAGO, Aug. 6.—Another expert witness for the defence took the stand Monday in the hearing before Judge John R. Caverly to determine the punishment for Nathan F. Leopold, Jr., and Richard Loeb, the kidnappers and murderers of Robert Franks, and he stripped from the youths any vestige of soul, interpreted in terms of consideration for society, which was left by the first psychiatrist who testified Saturday.

"Leopold told me he could contemplate committing a murder with no more conscience than was necessary in selecting the sort of pie for dinner," said the witness, Dr. William Healy, of Boston, Mass.

"Loeb told me they had considered kidnapping and slaying members of his own family and that he would delight in killing, for instance, Walter Bachrach of his counsel if he thought he would gain anything by it in the manner of publicity or pleasure of anticipation or execution of the plan.

"Leopold told me that he reveled in the fact that he had no ground for conscience," the mental pathologist went on. "He said that at an early age he began trying to kill affection, to break down any feeling for his family, and began to develop his selfish, egotistic superman idea."

The expert was testifying in furtherance of the "childish phantasy" conclusions as set forth by the defence's first alienist, Dr. William A. White of Washington, D.C., who advanced the idea of a merger of personalities as leading to the Franks murder.

Dr. Healy asserted "an incredible, absurd childish compact" bound the boys together from an early age and "had a bearing on the ultimate acts of the youths."

Testimony Kept From Public.

Judge Caverly refused to permit Dr. Healy to testify as to the conditions of the "childish compact" when the witness hesitated at speaking plainly in the presence of the women, who predominated as spectators in the courtroom. The attorneys and the Judge bent over the court reporters as Dr. Healy in a low voice put into the record an outline of the compact between the two boys.

"This is unfit for publication," the Judge asserted sternly, as he motioned away newspaper men, who crowded forward. "There will be nothing brought out here that is not fit for publication."

The boys for the most part were solemn, smiling and whispering to each other only when the witness would make some pointed criticism of them or praise their intellectual attainments.

However, in an interview in the jail, Leopold said that he would prefer death on the gallows to having to sit and hear alienists analyze his character.

"What's a measly thing like hanging?" he demanded. "What's death, for that matter? Don't you like to go to sleep? That's all death is."

Dr. Healy termed Leopold a "paranoid," and "thoroughly unbalanced in mental life," but resisted State Attorney Crowe's effort to have him admit that Leopold was "insane."

It was another effort by the State's Attorney to have the hearing for punishment of Leopold and Richard Loeb turned into a jury trial on a plea of legal insanity.

"Doesn't what you have said mean you think he is insane?" asked Mr. Crowe.

"I did not use the term sane or insane and do not think in those terms," replied Dr. Healy.

There was a visible relaxation of interested persons after the defence got past that danger signal of "possible jury trial."

Intellectual attainments of the youths Dr. Healy referred to as exceptional, particularly those of Leopold. He read into the record various lengthy tests given Leopold and Loeb. Leopold also invariably achieved perfect marks, while in Loeb's case, his marks in some instances graded as failures.

Dr. Healy will resume on the witness stand this morning with an indicated thirty minutes more of direct testimony. Mr. Crowe said his cross-

(Continued on page 6.)

SKECHES OF PRINCIPALS IN FRANKS TRIAL

CHIEF JUSTICE JOHN R. CAVERLY. CLARENCE F. DARROW ALBERT H. LOEB, FATHER OF RICHARD

GERMAN SPEED HELPS ALLIES

Marx and His Delegates Worked Until Three O'clock This Morning —Completed Reply To Protocol.

EXPEDITION URGED.

LONDON, Aug. 6. — (Canadian Press).—The German memorandum replying to the Allied protocol outling the plans for putting the Dawes reparations programme into effect was handed to the allied representatives this morning by Chiefs of the German delegation. In consequence Premier Macdonald is urging all possible expedition so that another plenary session of international conference can be held to-day. Germans completed their reply at three o'clock this morning.

Meet To-Night

LONDON, Aug. 6. — (Canadian Press).—The leading Allied and German delegates now referred to as "the big fourteen" are scheduled to meet at 9 p.m. to discuss Germany's answer to the Allied proposals. It is significant that the fourteen leaders are holding their sessions like a committee as this will make possible bringing up the question of evacuation of the Ruhr which could not be taken up in a formal plenary session, because the conference technically must confine its deliberations to application of the Dawes report.

ENNISMORE ROAD BAD.

Motorists Complain of Approach to Bridge at the West Side—Dangerous Turn.

Motorists to and from Ennismore are complaining about the condition of the approach to the bridge on the Ennismore side. It appears that the roadside at this point is heavily banked with trees and shrubs which combine with the slight turn in the road just before it strikes the bridge and its narrow dimensions, to make the approach dangerous for pedestrians and motorists alike. That the road should be widened and cleared of its surplus undergrowth at this section is the contention of several car owners who have narrowly escaped serious collisions at the western approach recently.

THE WEATHER.

Highest temperature yesterday 87 degrees. The air was full of humidity, or moisture, and felt as warm as any day this summer. Another gentle shower early this morning will be welcomed by some. The outlook for the farmer this fall is said to be bright as the crops generally in this section have seldom looked better. A few days ago I heard a story of a farmer (I will not mention his name, but he lives in this county) who had a chronic habit of grumbling, and was a thorough-going pessimist. One year when crops were abundant, two of his farmer neighbors, had a little side bet between them that —— would not acknowledge that Nature had crowned his labors with success and that his crops were abundant. They approached him tactfully and congratulated him warmly on well-filled barns. "Yes boys," he said, "the crops are good, but it has been awful hard on the land!"—W. P.

MONTREAL'S BALANCE.

Receipts For 1923 Exceed Expenses By More Than a Million.

MONTREAL, August 6 (Canadian Press). — After paying all its bills for administration for loans and special expenditures, the City of Montreal had a balance on hand on 1st January of $1,182,875.86, according to the annual report of the city treasurer, which is just off the press.

The total receipts of the city during the year 1923 were $73,102,339.73, while the disbursements amounted $71,919,763.87.

Mr. P. Collins, the assistant city treasurer, who prepared the report precedes his series of tabular matter by the statement that receipts on general revenue in 1923 exceeded the similar receipts of 1922 by $1,464,292.88, they also exceeded the original and supplementary budget estimates for the year 1923 by $860,730.31.

MATTHEWS STARTS HOMEWARD TO-DAY

Now Declares He Will Not Fight Deportation—May Arrive Next Week.

SAN FRANCISCO, Aug. 6. — (Canadian Press). — Charles A. Matthews, Jr., former Deputy Provincial Treasurer of Ontario, who is held here for the Canadian authorities, will not fight deportation, United States immigration officials announced yesterday. The Matthews hearing has been held and he merely awaits the necessary papers from Washington ordering his official return to Canada.

MAY COME TO-NIGHT.

TORONTO, Aug. 6. — (Canadian Press).—Matthews, wanted here to answer charges laid under the Secret Commissions Act, may commence his journey from California to Toronto to-night. His friends are expecting him here at the beginning of next week.

J. W. Seymour Corley, K.C., is already at work on preparation of the defence to the charge under the Secret Commissions Act.

THE WINDOW CLEANER

Consider the fellow who hangs by a rope and polishes windows all day. It's only his business but he's got the dope, for his work sends real brightness your way.

He climbs to the heights with his bucket and sponge and fastens himself to a sill. Then into his work he will cheerfully plunge while the watchers below get a thrill.

Water will spash if he sometimes gets rash, and splattering comes like the rain. Often we'll say that he gets in the way when he's working inside on a pane.

Still it's a calling; a worthy one, too, is the shining and rubbing all day. Give every cleaner the credit that's due, for his labor is work and not play.

For he is the man who erases the smudge and makes dirty windows like new. He opens the way for a more cheerful day just by letting the sunshine through.

ARE YOU GETTING AHEAD?
Do not allow yourself to be handicapped by deficient eyesight or eyes that won't stand the strain of hard work. Allow us to look after your eyesight needs. See W. H. Lacey and see better. 410 George Street. 'Phone 1160, 1652-M.

STONES STOLEN MAYOR CHARGED

William Brault, Mayor of Sherbrooke, Accused of Appropriating 24 Loads.

TRIAL ON SATURDAY.

SHERBROOKE, Que., August 6 (Canadian Press). — The charge against Mayor William Brault, of this city, of theft of stones from the city came before the District Magistrate's Court here yesterday, and the Court decided that there was sufficient evidence submitted to warrant the case being proceeded with.

The case was accordingly continued to next Saturday afternoon.

Judge Merin, in weighing the evidence, gave it as his view that the Mayor took 24 loads of stone belonging to the city without colour or right to do so.

While not prepared to state that the intention of fraud appears, the proof was, he thought, sufficient to make him suspect the intentions of the Mayor.

The Court then read the charge against the Mayor, and asked the accused if he had anything to say.

Mayor Brault: "I am not guilty."

The Mayor added that he was not quite ready with his witnesses, and it was decided to continue the case next Saturday.

EXCHANGE STIFFENS.

Sterling Moves Up to New High Level For Year.

NEW YORK, Aug. 6.—Gathering momentum as the London conference progressed, the advance in Sterling exchange yesterday carried the rate to a new high record for the year at $4.46 3-4 a gain of more than a cent over yesterday's high mark. French francs at the same time jumped about fifteen points, crossing 5 1-2 cents, and Belgian francs rose 23 points to 5.03 cents. Profit-taking, however, caused a late reaction to 4.45 1-2 and 5.42 cents for Sterling and francs, respectively.

Accumulation of buying orders, due to the London bank holiday, contributed to the early strength of the Allied currencies.

TREATY FAILURE AFFECTS FRANCE

Believed That French Will Hesitate at Same Point That Broke Down Russo-British Negotiations.

PARIS, Aug. 6. — (Canadian Press).—The failure of the Russo-British negotiations will have an important re-action in France.

While there is some talk here that Herriot is not sorry to see the British parleys fail because he seeks to carry favor with Moscow by giving it recognition, the general feeling here is that the London negotiations broke down on the same print on which France would insist.

EXCURSION.
COLDSPRINGS SUNDAY SCHOOL EXCURSION, FRIDAY AUGUST 8TH, TO GORE'S LANDING AND WALLACE'S POINT. STEAMER STONEY LAKE LEAVES THE GEORGE STREET WHARF AT 8 A.M.
2d-33-3002

TWO U. S. PLANES CROSS ICELAND TO WEST COAST

Distance of 300 Miles Covered in Five Hours Less Two Minutes.

REACH CAPITAL.

Lieut. Wade Forced To Abandon Flight Almost In Sight of America.

REYKJAVIK, Iceland, Aug. 6.—Skirting the southeastern, southern and southwestern coasts of Iceland, Lieut. Lowell H. Smith and Lieut. Erik Nelson yesterday drove their round-the- world planes from Hoefn Hornafjord to Reykjavik, a distance of some three hundred miles in four hours and fifty-eight minuates. The take-off from Hoef Hornafjord was made under good weather conditions and these continued throughout the journey, except for a heavy headwind encountered by the planes as they turned northward from the southern point of Iceland.

Virtually the entire population of the quaint little hamlet of Reykjavik assembled on the pier to watch the two great planes as they circled above the harbor inside the sea wall searching for their buoys. As the machines hit the water, with Lieut. Smith leading the way, a small boat put out from the shore and took off the fliers.

Arriving at the pier the Lord May of the town and members of the Town Council welcomed the flyers and women presented each of them with o bouquet of flowers.

Wade Chagrined

The Boston, the airplane piloted by Lieutenant Wade in the American army world flight, was abandoned on Monday.

U. S. Destroyer

Lieutenant Wade, on board the Richmond, was naturally chagrined over the ill fate that had brought his plane to grief and stopped the participation of him and Sergeant Ogden in the flight when it was so near a conclusion, but he took the disappointment well. Describing his experiences, Lieutenant Wade said:

"It was the first time we had had trouble with the oil pump and our second forced landing in the 19-000 mile flight. The first was on the Japanese coast when we came down for water.

"On yesterday's flight, when the trouble came, we signalled Lieutenant Smith by waving that we were forced down; also that the engine was out of commission, requesting him to advise the patrol. We expected to remain in the water until the Richmond arrived. We saw a merchant vessel at two o'clock in the afternoon, but could not attract its attention. An hour later the trawler which rescued us, was sighted. We had to signal her with pistol and rifle before she noticed us."

Lieutenant Wade said he and Ogden were afraid at first to eat the sandwiches and drink the water they had, not knowing how long it would be before they were rescued They were confident all along, however that they would sight a vessel and eventually reach land, and kept the plane constantly before the wind

They suffered from the cold, but did not at any time consider their position critical. Their main anxiety was to save the plane and continue the flight after repairs had been made. Wade added:

"It was a tough break after the five months' flight as when the four planes left America the Army hoped all four would return. But it's all in the game. We did our best."

A heavy sea and a freshening wind made it difficult to bring the disabled airplane alongside the Richmond Finally a line was floated to the Billingsley by a buoy and then pass

(Continued on page 6.)

A MUSICAL MOONLIGHT.
COME WITH THE BAND OF THE PETERBORO RANGERS, FRIDAY EVENING, AUGUST 8TH AT 8 O'CLOCK. THE BAND WILL RENDER A PROGRAMME OF MUSIC DURING THE EVENING. AN ORCHESTRA WILL PLAY FOR DANCING. REFRESHMENT BOOTH ON BOARD. TICKET HOLDERS PLEASE BE ON BOARD BY 7.45 P.M. 3d33 2996

WOOD.
PINE MILLWOOD CUT 12-IN. LONG, $4.60 PER TEAM LOAD. ALFRED McDONALD LUMBER CO., LIMITED, PHONE 176. 3d32 2991

Chemong Regatta, Thursday Afternoon, August 7th

SITUATIONS VACANT

ATTENTION! —GREATEST IMAGINable demand this season for our celebrated, inexpensive "Royal" Series Christmas Greeting Cards. Secure orders now even in spare time, deliver later. Representatives making tremendous profits. Experience or capital unnecessary. Big five dollar sample book free to workers. Bradley-Garretson, Limited, Brantford, Ont. 12-43-3011

LOST

LOST — $25 SATURDAY NIGHT. Finder please leave 294 Townsend. 3d 34 4789

LOST —DARK BLUE AUTOMOBile lap robe. Finder please advise J. A. Aylmer, 548 Weller street. 3d-32-4771

LOST—A WRIST WATCH YESTERday. Finder please leave at Examiner office. 1d 32 4811

LOST— SUNDAY ON HUNTER ST. gold bar pin. Valued as keepsake. Finder please return to Examiner. 3d 34 4791

LOST—IN PETERBORO ON SUNday car license number 247-609 and bar. Finder please leave at Examiner or 'phone 1198J. 3d 33 4788

LOST—GENT'S GOLD WATCH BEtween William Hamilton's Foundry and Kingan's Hardware. Finder please leave at Examiner Office. 3d 33 4783

MONEY TO LOAN.

We have funds to loan on Real Estate Security at the lowest rates. GORDON & O'BRIEN. Phone 219.

OSTEOPATHY.

DR. WILL A. SETTLE—Osteopathic Physician. Office in Crown Apartments, 124 Hunter street. Corner Water and Hunter streets. 'Phone 649. Office Hours. 9 to 11 a.m., 2 to 5 p.m. and 7 to 9 p.m.

INSURANCE.

FRANK A. BLACK—209 Barrie Bldg., Peterborough, Ont., representing Manufacturers' Life Insurance Co. 'Phone 808. Residence 2230.

BARRISTERS AND SOLICITORS

GORDON & O'BRIEN— Barristers, Solicitors, Notaries. Money to loan on easy terms. Special attention to Patents and Trade Marks. Phone 219. G. N. Gordon, K.C., M.P. J. A. O'Brien. Mr. Gordon will be in his office each Saturday, during the Session.

S. T. MEDD—Barrister, Solicitor Notary. Office over the Dominion Bank, corner of George and Simcoe streets. Telephone No. 22. Private funds to loan at current rates upon easy terms.

PECK, KERR & McELDERRY, Barristers, Solicitors and Notaries. Office, Water street, Peterboro. Money to loan at the lowest current rate of interest on easy terms of payment E. A. Peck, F.D. Kerr, V. J. McElderry.

O'CONNELL & CORKERY—Barristers, Solicitors and Notaries. Money to loan at the lowest current rates of interest. Daniel O'Connell, John R. Corkery, Hunter street, two doors west of the Post Office.

DUMBLE & JOHNSTON—Barristers, Solicitors, etc. Office, over the Toronto Savings and Loan Company, George Street. D. W. Dumble, K.C., W. Johnson.

HALL & HALL—Barristers, Solicitors and Notaries Public, Hunter street, Peterborough next to St. John's Church. Money to loan at the lowest rates of interest. E. H. D. Hall. Basil D. Hall.

MOORE & WEARING — Barristers and Solicitors, 405 Water street, opposite the Post Office. Money to loan at the lowest current rates of interest. Jos. Wearing, M.A.

R. R. HALL—Barrister, Solicitor, etc. Peterboro, Ont. Office, corner of Hunter and Water streets, over the Canadian Bank of Commerce. Trust Funds to loan on easy terms of payment.

JAMES FORDYCE STRICKLAND—Barrister, Solicitor, Notary Public. Money to loan. 375 Water street, Peterboro. Phone 191.

WILFRID F. HUYCKE, Barrister, Solicitor, Notary Public. 395 Water street. Telephone 239.

MEDICAL.

DR. BUCHANAN, F.R.C.S. Edinburgh; M.R.C.S., Eng.; L.R.C.P., London, Eye, Ear Nose and Throat Specialist. Hours 9-11, 2-4 p.m., and 7-8 p.m. 'Phone 519. Office, corner Water and Murray streets.

DR. C. C. CRAGG—Eye, Ear, Nose and Throat Specialist. Office 295 Charlotte street, formerly occupied by Dr. Neal. Hours—9-11 a.m., 2-4 p.m., 7-8.30 p.m. Telephone: House 980J. Office 2185.

DR. C. B. WAITE,
M.D., C.M.
POST GRADUATE LONDON, ENG.
300 CHARLOTTE STREET.
Special Attention Heart and Lungs
'PHONE 244

POULTRY AND EGGS

WANTED—ONE DOZEN BLACK Minorca pullets, hatched April, or May first. Apply Box 194, Millbrook 3d 34 4799

FOR SALE

FOR SALE—FULL SIZE WALNUT bed. Apply 92 London street. 3d 91 4749

FOR SALE—STRONG IRON BED IN good condition. Apply 30 George street, side entrance. 3d 33 4870

FOR SALE — BEES, 20 COLONIES, extractor and supplies. Apply 122 Dufferin street or 'phone 1377W. 3d 33 4784

FOR SALE—PIANO AND MUSIC cabinet. Apply 46 Alfred. 3d 33 4778

WANTED — ELECTRIC MOTOR 1-4 or 1-3 Horse single. Phase. 'Phone 1256J Peel's Garage, Lake street. 6-8-9 4796

FOR SALE—ABOUT SEVEN THOUSand used brick. Cheap. Box 4803 Examiner. 3d 34 4803

DEW WORMS FOR SALE, 75c PER hundred. 'Phone 1763J. 12d 42 4779

FOR SALE—SET OF TIRES, GOOD as new. Size 36 x4 rim. Apply 5 Dunlop. 3d 34 4800

FOR SALE— AUTOMOBILE CLOCK, luminous hands and figures, eight day, rim wind and set. Good as new $8.00. Upstairs 228 Charlotte street. 1d 32 4805

FOR SALE—A SMALL COOK STOVE in good condition also a good pump and eight three foot tile. Apply 360 George street, north. 3d 34 4810

FOR SALE— ENGLISH KIT BAG, 32 inches long, by 12x12 inches worth $40.00, will take $20.00. Brown leather outside, inside leather lined. Nearly as good as new. Upstairs 228 Charlotte street. 1d 32 4806

FOR SALE—1 PAIR LADY'S SHOES in good condition, size six. Too small for owner. Also black hat. Apply 615 Weller street. 3d 32 4751

FOR SALE—DE LAVAL SEPARATOR and butter bowl. Apply 177 Douro. 3d 32 4755

ANGLE WORMS 75c PER 100. 881 Water street 'Phone 1563J.

FOR SALE — ROYAL QUEBEC heater $15; 1 new Quebec Heater, No. 600 at $12; Lawn mower, $4.50; 65 feet garden hose $7; Perfection adjustable dress form, size ... Will adjust 11 sizes $15. Apply 560 Water street. 3d 32 4762

FOR SALE—DRESSERS AND STAND chest of drawers, iron beds, side board, extension table, chairs, rockers, parlor tables, parlor suites, toilet sets, cross cut saws, dishes, scalers and other articles. Apply 59 Aylmer street near Perry. 3d 32 4759

FOR SALE —COMBINATION STEEL rod reel and lined. Apply 516 Water street. 3d 32 4769

FOR SALE—UKULELE IN FIRST class condition. Will sacrifice for quick sale. Free Instruction. Redge Thurston, 543 Harvey street. 3d 34 4793

FOR SALE— 1 TROTTING BICK, 1 set hobbles, short traces thimbles, boots, blankets, batts and bandages, sweat sticks and other small articles on this line. Apply O. B. McIlvana, Warsaw, P.O., Ont. or 'Phone 21r2. 3d 32 2989

LIVE BAIT

ATTENTION FISHERMAN!! ALL kinds of live bait kept on hand 'phone 322. —J. Airriess, 571 Reid street. 26d-45-4562

FOR SALE—MOTOR LAUNCH, 35 FT. long, finished off in cherry and brassed trimmed and of cruiser type 45 h.p. engine and in good running shape. Apply to Thos. Wallace, Gore's Landing, Ont. 26d 37-4581

GEORGE ALBERT, BREEDER AND trainer of high-class Roller Canaries. Birds that excel in the hollow roll and gluck tours. Young birds are tutored under contest winners and are ready for disposal. Particulars, 99 Wardell street, Toronto. 3d-34-4787

HELP WANTED—Female

CAPABLE STENOGRAPHER REquired for temporary employment. Apply in person at the Imperial Life Assurance Co., Office, Bank of Toronto Chambers. 3d 32 4770

HELP WANTED—Male

MAKE MONEY AT HOME—$1 TO $2 an hour for your spare time writing show cards for us. No canvassing. We instruct and supply you with work. West-Angus Showcard Service 29 Colborne Building, Toronto. dtf

BUSHMAN WANTED —SCHROEDER Lumber Company, Pakesley, Ont. Apply to Giles Stone, 618 Bethune street. 6d 32 4741

AN OPENING FOR A GOOD LIFE INsurance salesman in Peterboro. Very large Canadian Company. Fine opportunity. Only first class man considered. Reply confidential to Box 3011 Examiner Office. 3d 43 4798

TEAMING AND CARTING

WANTED— MOTOR CARTING, ALL kinds long or short hauling. Beatty Bros. 'Phones 2169-991r2.

HOUSES, REAL ESTATE

FOR SALE—2,500 WILL BUY 7-ROOMed bungalow, modern. 'Phone 1618J 9d-38-4754

GREATLY REDUCED FOR QUICK sale: 7 room brick all modern, hard wood floors up and down. Combination—electric stove, newly decorated, electric heater on water tank and garage. West side. As well as a number of houses for rental. Apply 344 King street. 4 6 9 4766

FOR SALE—SEVEN GOOD BUILDing lots in south end of city. Will exchange for moderate priced house with good lot. Apply Box 4807, Examiner Office. 6d 36 4807

FOR SALE—A GOOD BUILDING LOT Apply after 6 to 501 Elm street. 3d 34-4802

BOARDERS WANTED

BOARDERS WANTED—BOARD FOR two people, who would room together. Home liberties. Apply Box 4724, Examiner Office. 3d 32-4724

ROOMERS OR BOARDERS OR two to room together. Good home with use of 'phone. ... 167 Brock. 3d 34 4812

BOARDERS WANTED—ROOM AND board. All conveniences. Terms reasonable. 124 Dublin street. 3d 34 4795

BOARDERS WANTED— BOARDERS or roomers all conveniences, with use of telephone. Terms ... Apply 1 Hunter street east. 3d-32-4760

WANTED — BOARDERS OR TWO ladies to room together. Central. Apply at 491 Aylmer street. 6d 36 4773

BOARDERS WANTED, VERY CENtral and reasonable. 'Phone 274J. 3d 33 4765

WANTED—ROOMERS OR BOARDers, clean home 615 Union street. 3d 32 4756

NOTICE

NOTICE
CHIMNEYS BUILT AND REPAIRED ed. 'Phone 1551W. 26-52-4725

NOTICE—HENRY BROS., CARPENters and builders. Estimates given on new and repair work. Hardwood flooring a specialty. 'Phone 1024 or 2009W, 148 Murray street.

NOTICE
CHIMNEYS AND FURNACES CLEAN ed. 'Phone 1551W. 26-52-4725

NOTICE
CHILDREN'S CLOTHES OF ALL kinds. Boy's and girl's clothing made at lowest prices. Satisfaction guaranteed. Come in for information to 190 Reid. Mrs. Chernay. We also do all kinds of alterations on men's clothing. 3d 33 2995

FOR RENT

FOR RENT
MODERN HEATED APARTMENT IN Bank of Commerce Building. Immediate possession. Apply 437 George street. dtf

TO RENT—HOUSE TO RENT. APply 508 Stewart street. 3d 33 4777

TO RENT —3 HEATED APARTments hardwood floors, fire place. All conveniences. One unfurnished. Box 4774, Examiner Office. 6d 36 4774

TO RENT — COTTAGE AT CHEmong. Apply Mrs. Sherwood, 586 Rubidge street. 'Phone 1474 3d 33 4781

TO RENT — FURNISHED ROOMS on the lakes. Apply E. Lillico, Juniper Island Store. Meals if desired. 6 9 13 3005

FOR RENT—NEW GARAGE FITTED with electric light. Apply 358 Prince street. 3d 34 4809

FURNISHED ROOM TO LET—FOR a lady only. Apply 100 London St. in the morning. 3d 34 4792

TO RENT—5 ROOM FLAT, GOOD cellar, side entrance, 252 Sherbrooke Place. Apply 204 Brock street. 3d 32 4761

TO RENT—A FIVE ROOMED FRAME house. Central. Apply 206 Edinburgh street. 3d 32 4757

TO RENT — LARGE FURNISHED bedroom. Apply 176 Brock street. 3d 33 4763

FOR RENT — SMALL MODERN apartment. Apply 389 Queen street. 12d 34 4628

FOR RENT — ELECTRIC VACUUM Cleaner. 'Phone 1681W. 18-44-4714

TO LET—THREE ROOMED FURnished flat on bathroom floor. Immediate possession can be arranged. Apply No. 437 George street

FOR RENT—HEATED OFFICE ON George street. Apply 437 George street. dtf.

TO RENT— NO. 173½ SIMCOE ST. Suitable for store or office. Immediate possession. Apply 437 George street. dtf.

FOR RENT—HEATED APARTMENT. Grand Central Building. Immediate possession. Apply 437 George street. dtf.

16th ANNUAL OUTDOOR

Horse Show

HORSE SHOW PARK BY-THE-L

COBOURG

AUG. 12 : 13 : 14 : 15 : 16

$10,000 CASH

and Valuable Silver Trophies

in prizes for

Hunters and Jumpers, Harness and Saddle Horses, Roadsters, Four-in-Hands, Tandems, Ponies, and Heavy Draughts.

Since the printing of Prize List the Directors have by special request added Class 84a. Ponies in harness under 12 hands. 1st Prize, $30. 2nd Prize, $20. 3rd Prize, $10. Entry Fee $3

The Junior High Jump—A new Feature—Don't Miss it
Polo Tournament All Week—Very Exciting
Steeplechase Daily—Lots of Good Horses

The Royal Canadian Dragoons in the latest drills and military manoeuvres. Better than ever.

THE FAMOUS 48th HIGHLANDERS BAND will furnish an entirely new programme of music

General Admission 50c—Autos 25c—Grand Stand Free.
Reserved Section—Chairs $1.00; Bench Seats 50c
Evening Concerts 50c :- Children under 12, 25c
Show starts Daily at 1:30 p.m. sharp.

AUTOS FOR SALE

FOR SALE— CHEVROLET TOURING car in first class condition. 'Phone 1899J. 2128-4600

FOR SALE—FORD TOURING CAR first class condition. Peel's Garage 325 Lake street. 6-8-9 4797

SUMMER RESORTS.

THE ARLINGTON — SUMMER HOtel—Cobourg, Ont.—Now open for automobile and week-end parties. Opens for Season Guests on June 28th., 1924. Write for reservations—new proprietorship; new management. Solid brick building; practically fireproof. 193-24-4225

WANTED

WANTED TO LEASE MEDIUM SIZE modern house with garage preferred. Apply Box 2957, Examiner Office. 6d-32-2957

GOOD STENOGRAPHIC EXPERIenced desires correspondence of work at home. Box 4776, Examiner Office. 3d 32 4776

WANTED — FOUR FIRST CLASS milk cows. Box 4804 Examiner. 3d 34 4804

WANTED—NURSING OR WORK IN good home. Apply Box 4767, Examiner Office. 4d 33 4767

WANTED — TWO FURNISHED house keeping rooms. State price per week Box 4790, Examiner Office. 3d 34 4790

WANTED — BY BUSINESS GIRL, two unfurnished rooms, suitable for light housekeeping or room and board. Central locality. Write Box 4768, Examiner Office. 3d 33 4768

WANTED— HEAVY BEEF CATTLE also Holstein springers and calves, lambs, poultry. Apply R. Sherman, 440 George street. 'Phone 1459F. 4 6 8 11 13 15 18 20 22 25 27-4718

WANTED — RAGS, BONES, OLD stoves, copper, brass, zinc, rubber, auto tires, wood ashes. Will send a man and clean your cellar or ash house, free of charge. Address Stevens, 364 Mark street, or 'phone 2083. 26d 2066

WANTED—A FURNISHED APARTment of 3 or 4 rooms. Would consider small furnished house. Good tenant Box 4785, Examiner Office. 3d 33 4785

AGENTS WANTED

$225. SURE FOR 90 DAYS' WORK. distributing religious literature. Man or woman. May work spare time. No experience necessary. State age and church connection. Mr. Conrad Spadina Building, Toronto. 9-12-23-26-6-9-20-23-2730

REPRESENTATIVES WANTED CHRISTMAS SAMPLES OF PERSONAL GREETING CARDS NOW READY. Immense variety. Earnings from TEN to FORTY dollars weekly for either whole or spare time. Samples free. We pay weekly. Country agents wanted also. Write today for information. Dept. "B" Master-Kraft Greeting Card Company, Toronto. 15d-46-3003

CHARLIE PONZI OUT.

Left Portsmouth Prison Today for Boston To $14-000 Bail.

PORTSMOUTH, Mass., August 6 (Canadian Press).—Charles Ponzi, his term as a Federal prisoner ended, left the jail here to-day.

Accompanied by a deputy sheriff, he went to Boston to try to arrange for the furnishing of $14,000 for bail required of him on charges brought in the State Courts in connection with his financial schemes.

Four years ago Ponzi attracted the attention of the continent by his offer to pay a huge interest on short investments in his Securities Exchange Company of Boston.

Thousands of persons entrusted millions to him, and many of them received promised profits.

CROPS BADLY DAMAGED.

Severe Hail, Rain and Electrical Storm Struck Saskatchewan.

WINNIPEG, August 6 (Canadian Press). — One man was killed and heavy damage to the crops and property resulted from a severe hail, rain, and electrical storm that struck the Estevan and Bienfait districts of Saskatchewan on Sunday, according to reports received here last night.

While bathing in the Souris River during the storm, Walter T. Neilson, of Flaxton, N.D., was killed by the lightning.

In Bienfait the stores and residences were flooded, and the hail smashed dozens of windows.

The property loss is estimated at $1,500.

The crops were the finest since 1915, and the hail cut many fields down, making them a total loss, while others were damaged from 40 to 90 per cent.

ESKIMOS LACK GRAZING LANDS.

CORDOVA, Alaska, Aug. 6. — (Associated Press)—Alaska Eskimos with their large reindeer herds on the Seward Peninsula are facing the same problem that sheep men did in the western states years ago, according to William T. Lopp, superintendent of the Alaska division of the bureau of education.

"There are no land leasing or grazing laws in the north, and, regardless of the natives' prior rights to the land, their reindeer herds are being slowly crowded out," said Superintendent Lopp.

ACCIDENTAL DEATH.

HALLE, Germany, Aug. 6.—Fencing matches, which have been popular in many German universities but with which there has been a growing dissatisfaction on the part of the public, will probably be discontinued as a result of a fatal accident recently at the University of Halle.

Herbert Hovelor, son of a wealthy manufacturer, bled to death after receiving a stab below the belt.

SHED FOR SALE

SEALED TENDERS addressed to "City Clerk, City Building, Simcoe street," will be received up to 5 p.m. Friday, August 15th., 1924, for the purchase of a storage shed on Rehill's siding near the C.P.R. depot.

Possession will be given on or about October 1st., 1924.

Further information may be procured from the City Engineer.

R. H. PARSONS,
City Engineer.
August 6th., 1924. 2d 33 3016

Telephone 790 When You Want Your
PIANO OR ORGAN TUNED
Player Pianos A Specialty.
All Work Guaranteed.
W. H. CUNNINGHAM,
560 Weller Street

PETERBOROUGH FUEL & TRANSFER, LIMITED
KELLY BROS., Proprietors,
134 Aylmer Street.

COAL

Delaware and Hudson Anthracite, in all sizes.

WOOD

Dry Hardwood — Dry Mixed Wood, Cut to Order.

'Phone for Prices. Satisfaction Guaranteed.

'Phones - - 270 and 362

Leave In Your Order for Coal for Next Winter
— AT —
New Premises
253 Hunter Street
One Block South of Old Stand)
AND DO IT
NOW
When it can be Delivered promptly
Also First-Class
HARDWOOD
AND
MIXED WOOD
J. E. A. FITZGERALD
PHONE 111
36d-42-3846

Threshing Outfit For Sale

28x46 with Stacker and Feeder, 20 h.p. Tractor and Drive Belt. This outfit has been used very little and will be sold at a reasonable price.

DUFFUS MOTOR SALES
PETERBORO

NOTICE TO CREDITORS

In the matter of the estate of Samuel King, late of the City Peterborough, in the County of Peterborough, tool maker, deceased.

Notice is hereby given that all persons having any claims or demands against the said Samuel King, who died on the 7th day of July, A.D., 1924 at the said City of Peterborough in the Province of Ontario, are required to send by post prepaid or to deliver to the Solicitor herein for Alice King administrix of the estate of the said Samuel King their names and addresses and full particulars in writing of their claims and statements of their accounts and the nature of the Securities (if any) held by them. And take notice that after the 25th day of August the said Alice King will proceed to distribute the assets of the said deceased among the persons entitled thereto having regard only to the claims of which she shall then have had notice; and that the said Alice King will not be liable for the said assets or any part thereof to any person of whose claims she shall not then have received notice.

Dated at Peterborough, the 1st day of August, 1924. ALICE KING by Sydney T. Medd, Dominion Bank Building, her Solicitor herein. 3d-6-13-20-3004

NOTICE OF REGISTRATION OF BY-LAW

Notice is hereby given that a by-law was passed by the Council of the Corporation of the City of Peterborough on the 4th day of August, 1924 providing for the issue of debentures to the amount of $14,250.00, for the purpose of paying for the purchase of a Dominion Dustless Sweeper, and that such by-law was registered in the registry office of the County of Peterborough on the 5th day of August, 1924. Any motion to quash or set aside the same or any part there of must be made within three months after the first publication of this notice, and cannot be made thereafter. Dated the 6th day of August 1924.

S. R. ARMSTRONG,
Clerk.
3d 6 13 20 3017

RAILWAY TIME TABLES

CANADIAN NATIONAL RAILWAY
All Trains Daily Except Sunday.
(Corrected to date).

No. 363—Leave 7.03 a.m. for Lakefield
No. 91—7.10 a.m., for Lindsay and Toronto.
No. 96—8.10 a.m., for Port Hope and Toronto.
No. 93—8.20 a.m., for Lindsay, Blackwater Junction, Orillia, Midland, North Bay and Toronto.
No. 98—8.25 a.m., for Hastings, Campbellford, Belleville and points on the main line east.
No. 371—8.30 a.m for Lakefield.
No. 92—12.03 p.m., for Lindsay, Port Hope, Toronto, Buffalo, making connections with the International Limited for London, Detroit, Chicago and Ottawa.
No. 100—12.15 p.m., for Hastings, Campbellford, Belleville and Ottawa.
No. 373—12.25 p.m. for Lakefield.
No. 95—5.34 p.m., for Lindsay, Orillia, Midland, North Bay and Toronto.
No. 375—Leave 5.40 p.m. for Lakefield
No. 99—8.19 p.m., for Lindsay.
No. 94—9.10 p.m., for Port Hope Montreal and Boston. Carries sleeper for Montreal.

CANADIAN PACIFIC RAILWAY
(Corrected to date).

GOING EAST—
11.59 a.m.—Norwood, Havelock, Bonarlaw, Tweed, Perth, Smith's Falls, Kingston, Ottawa, Montreal and intermediate points daily. On Sunday this train proceeds east only as far as Havelock.
3.20 p.m.—Indian River, Norwood, Havelock, Tweed, Daily except Sunday.
12.03 a.m.—Havelock, Tweed, Kingston, Perth, Smiths' Falls, Montreal, St. John, Boston and New York. Daily except Saturday.
1.00 a.m.—Havelock, Tweed, Kingston, Perth, Smith's Falls, Ottawa.
GOING WEST—
6.25 a.m.—Myrtle, Toronto, Guelph, Goderich, Hamilton, Galt, Woodstock, St. Thomas, London, Chatham, Detroit, Chicago and New York. Daily.
4.58 a.m.—Toronto (Kings' Street), Hamilton, Owen Sound, Teeswater and intermediate points. Daily except Sunday.
7.35 a.m.—Toronto, Hamilton, Brantford, Buffalo, Rochester, Boston, New York, Galt, Woodstock, London, Chatham, Detroit and intermediate points between Peterboro and Toronto. Daily except Sunday.
10.05 a.m.—Bethany, Lindsay, Orillia, Port McNichol and intermediate points. Daily except Sunday.
3.50 p.m.—Toronto, Hamilton, Brantford, Buffalo, New York, Galt, Woodstock, London, Windsor, Detroit, Chicago and intermediate points between Peterboro and Toronto, Daily.
6.50 p.m.—Lindsay, Toronto and intermediate points. Daily except Sunday.

NOTICE TO CREDITORS

In the Matter of the Estate of Isaac Parkes, late of city of Peterborough, in the County of Peterborough, Shovelmaker, Deceased.

NOTICE is hereby given pursuant to Section 56, Chapter 121 ,R.S.O., that all persons having claims or demands against the estate of the said Isaac Parkes, deceased who died on or about the 3rd day of July 1918, are required to send by post prepaid or deliver to the undersigned solicitors, on or before the 15th day of August 1924, their christian and surnames and addresses with full particulars in writing of their claims and statements of their accounts and the nature of the security, if any, held by them, duly verified by statutory declaration.

AND TAKE NOTICE that after the 15th day of August 1924, the administratrix will proceed to distribute the assets of the said deceased among the parties entitled thereto, having regard only to the claims of which she shall then have notice, and the said administratrix will not be liable for said assets or any part thereof to any person or persons whose claim shall have not been received by her or her solicitors at the time of such distribution.

Dated the 15th day of July, 1924.

ESTHER PARKES,
Administratrix Isaac Parkes deceased.
By GORDON & O'BRIEN, 395 George street, Peterborough, Ont., her solicitors.
26-33-33-6-3809

120 Acres—About 100 acres working land, good brick house and bank barn, situated about 2 miles from City. Possession this fall. Price and terms reasonable ..... $10,000.00.

122 Acres—90 acres working land, balance is pasture and wood; well fenced and watered, orchard, new brick house with furnace, hardwood floors, bank barn. Immediate possession, owner would exchange for a property in city. This farm is well situated, about 3 miles from Peterborough. Price $16,000.00

100 Acres—80 acres working land, balance is pasture, brick house and good barn, possesion this fall. Situated about 6 miles from town. Owner might exchange for a house in city, good terms. Price ..$7,000.00

For inspection and further particulars, apply

J. T. O'CONNELL & CO.
136 Hunter Street
'Phones: Office 376; Residence 1359

FOR SALE

Brick, 7 rooms, all modern, good location, central, $5,200

Double House, brick, 6 rooms each, 2-piece bath, lights and gas, fairly central ...$3,800

Brick House, 8 rooms, all modern, hardwood floors up and down, large garden and green-house, central, for sale or would rent.

Brick, 7 rooms, 3-piece bath, furnace, lights and gas, attic and garage. Good repair, $4,000

10 Acres, close to city on highway, good house and barn, small orchard $3,500

M. STOREY 150 Charlotte St. Phone 1635J
Lorne Webster, Agent, Phone 1415j

FOR SALE
Lath at Low Price
Slabwood 12 INCH PER LOAD $4.75
H. H. DINSDALE
PHONE 153

BELTING!
All sizes New and Second Hand Rubber Belting in Stock. Also Leather Belting and Leather Lacings for sale. Best grade Anthracite, Nut Coal in stock. Order now.
A. LOW & CO.
264 Simcoe street,
'Phone 607 N. & Hel. 1627

CHINA PAINTING
Mrs. Langley McCarthy Teaches Biscoffs' New and Beautiful Work in CHINA PAINTING

IT PAYS TO ADVERTISE

DAVIS-THOMPSON COMPANY, LTD.
Insurance and General Agency
433 GEORGE ST. PHONE 40

HILL, WEDDELL & HILLS
General Insurance Agency
ESTABLISHED 1857
Phone 14 124 Hunter Street West

THE GUMPS—GOING DOWN!

4% INTEREST, compounded Half-Yearly, Paid on Deposits

One Dollar opens an account. Special facilities afforded Depositors for the convenient transaction of their business, and accounts are subject to cheque withdrawal.

For Sums of $100 and upwards this Company's Debentures are issued in terms of one to five years.

Bearing INTEREST Half-Yearly at - - - 5%

435-437 George Street
PETERBOROUGH

HYDRO RATES IN BURNBRAE AREA ARE EXPLAINED

Schedule of Charges Submitted to Seymour Township Council.

SAVING SUGGESTED

Patrons of Hoard's Line Retain Service—Estimates to Be Considered.

CAMPBELLFORD, Aug. 6.—At the meeting of the Seymour Township Council yesterday a communication was received from the Hydro Commission regarding the proposed new scale of prices to be charged Hydro patrons in the Burnbrae and Menie districts, a question that has given rise to so much discussion recently.

The communication sets out with the statement that when the transmission line was built to Hoards' Station and Burnbrae in 1912 the cost of construction was $13,800. It is estimated that owing to the increas in price of labour and material an extension of the line to serve prospective customers in Menie and on the Fifth concession would involve an outlay of fully $26,000. For that reason the consumption charge to patrons on the latter extension would necessarily be greater.

Estimate of Cost

The Hydro submits a table of figures estimating the cost to consumer on the proposed new line, this to be based on the meter system. It is as follows, this total annual cost for consumption and service; accord ing to the horse power, being given

Hamlet charges one horse power, consumption, $7.44; service $13.14; total $20.58.

House lighting 1 1-3 horse power, $9.24 a year for consumption, $18.26 for service, total $27.50.

Small farm, 2 2-3 horse power, $16.20 for consumption, $32.52 for service total $48.72.

Medium single phase farm service $35.92 for consumption $45.16 for service, total $71.92 for 4 horse power. For 6 2-3 horse power in this class the cost is estimated at $45.36 for consumption $54.34 for service, total $99.70 a year.

Heavy farm service, 12 horse power, $74.88 for consumption, $85.56 for service total $160.44.

Special farm service, 20 horse power $101.52 for consumption, $126.96 for service, total $228.48.

The scale of charges per kilowatt hour has been revised since the first 42 kilowatt horse and 2 cents for all in excess of that amount. In the new schedule the 42 is reduced to 14.

The above figures, the communication states, are of course, only estimates but are based on the amount of power used by consumer in other parts of the country. The patrons of Hydro on the Hoard's Station line have always been charged a flat rate but there have been meters in their premises for the last two years and a record has been kept of the amount of power actuallly consumed. It is probable that the estimate of what will be used by the prospective customers on the proposed extension is based on the meter showings on the older branch.

Comparison of Cost

A patron of the Hoard line can light his house for $35 a year on the flat rate. The estimated cost under the meter system for this class of service is only $27.50 a year, a saving of $7.50.

Will Continue

The meters of all the patrons on the Hoard line were read on July 31st so that a record can be kept of the amount consumed during August All of the patrons have decided to give the meter system a trial for a month at least. Just what those residents of the Menie district who are anxious to secure power will do remains to be seen. The schedule and estimates just received from the Hydro will be given due consideration.

Set Tax Rate

The Council set the tax rate for this year, the County rate to be 11.6 mills, the township rate 12 and the general school rate 7.2 mills. The new road machinery purchased this year made a lighter township rate necessary.

Dancing Pavilion

Clerk Hay was instructed to prepare a by-law providing that the dancing pavillion at Trent River shall close at 11 o'clock Saturday night until 6 o'clock Monday morning. The Council has had this matter before it on several previous occasions. A year ago 248 residents joined in a petition that the place be compelled to close at 11 o'clock Saturday nights and only recently 47 of these petitioners asked that the pavilion be permitted to remain open an hour longer.

Address by Major Belford

Major Belford, M.L.A., addressed the council with regard to the boundary road between the townships of Seymour, Rawdon, Belmont and Marmore which is in need of repair. During the last session of the Legislature the Government offered to grant $4,000 for the improvement of this highway provided that each of the four municipalities interested would raise $250 for the same purpose.

It was decided to have a meeting of the Councils of the four municipalities on the road near Allan's Mills next Saturday.

The Canadian National Exhibition was visited by double the attendance of any of the great State Fairs across the line last year, or 1,493,000 people in all.

Gypsy Marriage Didn't Hold.

Queen Annie Butch oif a gypsy tribe became the bride of a "gypsy king" when she jumped over a broomstick on the arm of her husband-to-be. Incidentally, her father received $2,500 from the groom.

Now Queen Annie has been declared single by the police of Boston, Mass., after her husband beat her. And —her hubby will not get back his money. It has been used to establish Annie's father in business

WHY PAY AN AMUSEMENT TAX

Are Theatre Owners and Others Permitted to Vary the Amount of the Tax at Will?

Some people have never been appraised of the system adopted by the Ontario Treasury Department in levying amusement taxes.

The amount of the tax always varies and with an air of suspicion they wonder if the managers of places of amusement can increase or decrease the amount of the tax in a haphazard manner.

A fixed schedule has always been in existence, although amended from time to time and a tax is payable by all persons attending a place of amusement and a person entering a place of amusement without paying the required tax, and any owner or employee of a place of amusement permitting any person to so enter is liable to a fine.

According to the present regulations, a tax is payable by all persons attending a place of amusement as follows:

1 cent, when the price of admission is not more than 15 cents.

2 cents, when the price of admission and reserved seat is more than 15 cents and not more than 45 cents.

3 cents, when price of admission and reserved seat is more than 45 cents and not more than 49 cents.

5 cents, when price of admission and reserved seat is more than 49 cents and not more than 95 cents.

10 cents, when price of admission and reserve seat is more than 95 cents and not more than $1.45.

15 cents, when price of admission and reserved seat is more than $1.45 and not more than $1.95.

20 cents, when price of admission and reserved seat is more than $1.95 and not more than $2.00.

25 cents, when price of admission and reserved seat is more than $2.00.

At professional boxing and wrestling matches 10 cents, when price of admission and reserved seat is not more than 75 cents and 25 cents when price of admission and reserved seat is more than 75 cents.

UNVEIL FOUNTAIN AT EMILY CHURCH

Addresses Made by Local Men and Rev. Wm. Smith of Seagrave.

EAST EMILY, August 6. — A very nice service as held in the Emily Presbyterian cemetery on Tuesday afternoon at 3 p.m. when the beautiful new water fountain was unveiled by the Rev. Ed. Rowland of Omemee.

It stands near the place where the old Presbyterian church once stood, and was collected for and erected almost entirely by the untiring efforts of Mr. J. Saddler, whose parents lie near the fountain.

Rev. William Smith of Seagrave, Mr. Isaac Fee of Omemee, and Mr. J. C. Anderson of Campbellford, were called on by the president, Mr. H. Gardiner, and gave short addresses.

TISDALE BLOCK BURNED

PRINCE ALBERT, Sask., Aug. 5.—The East side of Main street Tisdale, was almost entirely destroyed by fire to-day only two buildings escaping. The damage is estimated at $50,000. Six buildings were completely gutted.

SCIENTISTS IN MADOC SEEKING STORY OF TALC

Fluorspar and Talc Mines in Madoc District Interest Delegates to Convention.

PROMINENT MEN

New Restaurants in Town Giving Good Service to Citizens and Visitors.

MADOC, August 6. — Dr. T. L. Walker and Professor A. L. Parsons of Toronto University, accompanied by Professor Gordon of King's College, London, and Mr. Spencer, delegates to the meeting of the British Association for the Advancement of Science, visited Madoc last week. Mr. G. H. Gillespie and Dr. M. Wilson conducted the distinguished visitors to the talc and fluorspar mines, in which they were much interested.

Dr. M. Wilson, of the Government Geological Survey, who is camping at Moira Lake, while finishing his work in this district, leaves on Wednesday for Toronto where he will attend the sessions of the British Association for the Advancement of Science. Dr. Wilson has prepared and will read a paper on the Geology of South-Eastern Ontario, the Southern Laurentian Highlands of Quebec.

During the week that the Association will be in Toronto, a trip will be taken to Niagara Falls.

Mr. James, of Belleville, who is connected with the Hungerford talc mine, is in town to-day.

Dr. and Mrs. Parrot and Master Fraser, of Midland, and Mr. Fraser of Odessa, are guests of Dr. and Mrs. Grant Fraser.

Dr. Fraser, Dr. Parrot, Mr. Fraser, Mr. McGregor of Toronto, Mr. M. W. Connor, and Mr. Kenneth Connor, spent the week-end at Weslymkoon Lake.

The weather man was not propitious to picnickers on Civic Holiday Monday). A grey sky and intermittent showers lasted all day.

Digging a Well.

The proprietors of the Chinese Empire Cafe on Durham Street are drilling a well and will pipe the water into the cafe so that they will always be sure of having plenty of good fresh water. These new citizens of Madoc are giving splendid service, and the many tourists who pass through the town during the motor season express appreciation of the great advantage to be able to get meals at any hour. Two cafes have been opened in Madoc since the early spring.

Mr. and Mrs. Hart, Miss Evelyn of Weyburn, Sask., and Miss Lillian have gone to Salmon Lake for a month's camping.

Mrs. C. G. Wilson and Miss L. Bray returned to their home in Belleville after a pleasant two weeks' visit renewing old acquaintances in town.

TWO BODIES FOUND

VANCOUVER, B.C. Aug 6. — Two bodies were taken from English Bay early to-day. One was that of S. A. Dorsey, train porter, drowned Sunday afternoon and the other that of a man picked up by the crew of the tug boat, Fearless.

TRENT MEMORIAL WILL BE FENCED

A. H. McKeel Promoting Improvement to Monument at Resort.

TRENT BRIDGE, Aug. 6. — Ground has been broken for the new fence which it is proposed to erect around the memorial, and A. H. McKeel, of Campbellford, who is spending the summer in his cottage here, spent Civic Holiday preparing for this improvement.

Another entertainment will be held in the Pavilion for the purpose of raising funds for the memorial, as besides erecting the fence and improving the grounds, it is proposed to erect a Scotch granite slab, bearing the name of Charles Cowain, who died in Campbelford recently as a result of injuries received in the Great War. He was a brother of Richard Oliver Cowain, in whose memory the monument at Trent Bridge was erected.

Mr. McKeel feels gratified at the assistance which he has received in this movement, not only from the residents of and visitors to Trent River, but from the people of Campbellford. When the monument was unveiled the Northumberland Regimental Band of Campbellford donated their services, and by the excellency of their musical performance brought credit to their town.

Stover Brothers of Campbellford made a substantial donation to the monument fund a year ago. This year they baked a huge cake, which was raffled off to raise further funds and refused to accept anything for it, recognizing as they did the patriotic object of the movement.

Little Agnes Wight won the prize for selling the greatest number of tickets for this raffle.

Purchased Lot.

Dr. A. C. Michell has purchased from Andrew Wight a lot adjoining the property of Mr. Taylor, on which he will erect a boathouse, garage and cottage.

Landed Big 'Lunge.

The latest piscatorial feat recorded here is the landing of a 16½-pound 'lunge by Thomas Wight.

The following guests are registered at "Cedar Isle":

Mr. and Mrs. Browning, Miss Nell Browning, Mr. and Mrs. Gladwin, Mr. and Mrs. Ainslee, Mr. and Mrs. Minto, Mr. and Mrs. Giles and son, Mr. and Mrs. Elms, Mr. and Mrs. Charlton, Mr. and Mrs. Hamilton, Mr. and Mrs. Amblin, Mr. and Mrs. Ferguson, Mr. Barton, Mr. Baskerville, Messrs. Nichol, Allen, Naylor, Mattocks, Michell, Woods, Jewett, Regnald Robinson, Mr. Robinson, Mr. Stevenson and son, Mr. Shadow and son, Dr. Willard and Dr. Michell of Toronto; Mr. and Mrs. Palmer, of Galt; Mr. Merriman and friend, of St. Catharines.

CATTLE KILLED ON KING'S WHARF FARM

Lightning Responsible for Deaths of Two Head.

KING'S WHARF, August 6. — Edward Morrissey of Oklahoma, is at present a guest of his sister, Mrs. Clara McGuire, having been called home owing to the serious illness of his brother, Andrew. It is some 35 years since he left thir part, and has never been home since, therefore he can see many changes in people and the farms.

Mr. Andrew Morrissey, who is at present in St. Michael's Hospital, Toronto, underwent a very serious operation on Friday. He is now doing as well as can be expected.

During the severe electric storm that passed over this section of the country last week, William O'Neill had two very fine cattle killed by lightning. The storm was a bad one and blew down fences and did other damage by wind and rain.

Miss Lavina Corrigan of Chicago, Ill., is at present the guest of friends here.

Miss Alice Guiry, R.N., of Lindsay, is at present visiting Mr. and Mrs. Joseph Guiry.

Miss Tita Twomey of Ennismore, is at present the guest of Miss Mary Twomey.

Mr. and Mrs. Thomas Perdue and family of Peterboro, spent the week-end, the guests of the latter's parents, Mr. and Mrs. Thomas Twomey.

Master Daniel O'Leary of Lindsay, is at present the guest of his grand parents, Mr. and Mrs. J. C. O'Leary.

Born: in Lindsay at Miss O'Neill's Hospital, Monday, July 1st, to Mr. and Mrs. Patrick Perdue, of King's Wharf, a son.

WILD GEESE FLOCK WITH TAME PEKINS

Wood Ducks Also Transient Visitants on Moira River.

MARMORA, August 6. — The waters of Moira River below the Deloro Falls have lost for the while their languid appearance. A beautiful flock of nineteen white Pekin ducks may be daily seen disporting themselves thereon with great delight Mr Arthur Hart, the versatile chef at the Hub Dining Room, is the proud possessor of these fine birds.

He tells how quite recently his pets received a visit from five wild geese and three wood ducks.

Arthur, as he is affectionately termed, has also lately taken up rabbit breeding.

Improving the Road.

A vast improvement is being effected on the Marmora-Deloro road between the farm owned by Mr. Matthew O'Connor and the noted Devine's Corners. The road hitherto more or less narrow and winding, is to be straightened out and widened. An additional road gang has been entrusted with the commencement of the work. Such improvements as these on country roads prove very satisfying to the public.

Heavy Apple Crop.

Apple trees are heavy laden in this district. The transparent variety almost need renaming on account of this season's samples.

Necessary renovations at the new Methodist parsonage, such as the shingling of the roof and the provision of a study, are being speedily carried out.

Marmora L.O.L. 319 are holding a lawn social on the grounds of the Methodist Church on Friday evening. The Spencer Kiltie Band has been engaged to furnish music.

Miss Clema Hamilton of Toronto is visiting her sister, Mrs. Frank Leal.

Mr. and Mrs. W. Narrie took a motor trip to points in Prince Edward County on Sunday.

Mr. Henry Kerr has added a new barn to the property which he recently purchased in town.

Inland holidays are prescribed for sleeplessness.

CARS COLLIDED NEAR MIDNIGHT

Marmora Men Returning From Deloro Narrowly Escaped Death.

MONTH OF ROSES

MARMORA, Aug. 6. — What might have been a fatal accident occurred shortly after midnight on the Deloro road at the eastern extremity of Marmora village. Earl and Bruce McInroy, Owen Trumble and Charles Gardinier were returning to Marmora at the conclusion of the 4 to 12 shift at Deloro. Near the residence of Thomas Doyle, they collided with the car of G. E. Sanders, who was returning home to Deloro with two friends. The McInroy car was completely overturned and smashed as a result of the impact, the other car also being badly damaged in front. Earl McInroy and C. Gardinier received cuts and bruises, which fortunately were not of a serious nature. During the following day scores of people visited the wreckage to wonder at the miracle of there being no fatality.

Month of Roses.

Has June, the month of roses, allowed this honour to fall upon August this year? Judging by the beautiful blooms in local gardens, it would appear so. Mrs. David Knox has a bush which is a picture to behold, despite the many nosegays she has out of her generosity given to admirers of the old time floral favorite.

Personals.

Mr. R. A. Elliott, works superintendent of Deloro, is spending his vacation with his family at London, Ont.

Improvements are being made to the grounds of Deloro Public school. It is proposed to plant an artistic hedge at their eastern boundary.

Mr. and Mrs. John Simmons, of Campbellford, visited the latter's parents, Mr. and Mrs. William Jones, Sr., over Sunday.

Tweed Salvation Army band revisited this town on Saturday afternoon.

Misses Leta and Mary Clements, of Ivanhoe, are spending a week with their grandparents.

Mr. William Linn, Sr., leaves on Wednesday for a trip to Minneapolis and other points, visiting his children resident there.

New Barn.

Mr. George Wellman, Jr., is erecting a new house on his farm in Rawdon township to replace the one destroyed by fire last winter.

Mr. and Mrs. Alfred Williams returned home this week after a pleasant trip to Scotland.

SIKI SUES OIL COMPANY

Wants $75,000 Damages for Injuries Sustained in Accident

OMAHA, Neb., Aug. 4.—(By the Associated Press).—Attorneys for Louis Fall, who in the prize ring is Battling Siki of Senegal yesterday field suit here for $75,000 against the Nicholas Oil Company of Omaha a truck of which collided with an auto in which Siki was riding. The truck driver is made defendant, also Siki says he received five fractured ribs, and was kept from his regular work three months by the accident and in fact, still is unable to enter the ring.

STIRLING HELD CIVIC HOLIDAY

Business Places Are Closed for Day—Union Services Continue.

FAMILY REUNION

STIRLING, Auguht 6. — To-day is civic holiday in Stirling, and business is suspended for the day.

The Rev. Mr. Barrett and family left by motor car for Windsor and vicinity where they will spend their holidays.

The reunion services in the Methodist and Presbyterian churches will continue for another month, with Rev. R. Simpson of St. Andrew's Presbyterian church, in charge.

Rev. P. Bennet of Nebraska, an old Rawdon boy, occupied the pulpit of the Methodist church on Sunday evening.

An immense crowd attended the services at Oak Lake on Sunday, it being the last da yof the meetings for this season.

Miss Agnes Morton, Toronto, is spending her holidays with her parents, Mr. and Mrs. J. S. Morton.

A re-union of the Hume family took place on Frday, August 1st, at Percy boom. There were representatives present from Walkerville, Cobourg, Stirling, Havelock, Campbellford and Burnbrae, and a very enjoyable day was spent.

Mr. and Mrs. W. T. Sine were the guests of Mr. and Mrs. M. W. Sine on Friday last.

Mr. Potter, butter maker at the Stirling creamery, with his family left on Saturday for a motor trip to Cornwall and Montreal, to be absent for a week; in the meantime Mr. Chambers of Belleville, will be in charge of the work at the creamery.

Mr. and Mrs. Hume Bissonnette accompanied by Miss Alice Hume, motored to Kingston on Saturday to visit friends there and also take a trip through the Thousand Islands.

St. Andrew's Ladies' Aid decided not to hold a lawn social this year, but to canvas the members of the congregation for contributions instead.

Mrs. Dr. Faulkner of Belleville was a guest of relatives here last week.

Master Caleb Marshall is spending his holidays with relatives in Bruce County.

Reeve McGuire was in Belleville on Monday attending a meeting of a county council committee.

Mr. Gilbert Windsor, of the town line west, is having a sale of stock and implements, and will resume teaching again having secured a school west of Toronto.

JURY.

"No, I don't know what the Volstead Act is," admits a man accepted for jury service. Pressed, he says he had heard something about the country being dry.

Some think this is a joke on prohibition. It's more a joke on the jury system. However, a defendant who doesn't care to take a chance before that magnificent product of democracy—the average jury—can waive his right to trial by jury and let the judge take the jury's place.

Reduced rates will be put into effect by the railways for the Canadian National Exhibition from August 22, covering the country from White River to the Atlantic. The American roads will give a rate of one and one-half fares over a wide area.

When Tonsils Are Swollen - -

or inflamed they cannot perform their natural function of secreting the fluid which lubricates the lungs and air passages. At the first sign of swelling or inflamation give

DR. THUNA'S TONSIL AND ADENOID PILLS

to the sufferer, and note how quickly this marvellous vegetable remedy restores them to a normal healthy condition. **Get a free sample from your druggist.**

For Sale by Bond's Drug Store and leading Druggists everywhere.

104

LIQUOR VIOLATIONS

WINNIPEG, Aug. 5.—Fifteen persons, licenses, and employees of city hotel bars, appeared in police court to-day for alleged illegal sale of liquor and were remanded. They were arrested over the week-end in the course of a campaign by the police against violators of the liquor act. Many other bars where beer and liquor had been sold were closed voluntarily by the proprietors.

ECZEMA You are not experimenting when you use Dr. Chase's Ointment for Eczema and Skin Irritations. It relieves at once and gradually heals the skin. Sample box Dr. Chase's Ointment free if you mention this paper and send 2c. stamp for postage. 60c. a box; all dealers or Edmanson, Bates & Co., Limited, Toronto.

Norwood High School Re-Opening

Norwood High School will re-open

Tues., Sept. 2
1924

The work undertaken at this school is:

Lower School— a two-year course.

Normal Entrance or Public School Teacher's Certificate—a 3-year course.

Junior Matriculation—a 4-year course.

First-Class or Continuation School Certificate—a 5-year course.

Honour Matriculation—a 5-year course.

STAFF IN CHARGE
Prin. R. G. LAWLOR, B.A.
Math. and Science
GRACE GILLESPIE, B.A.
French and English
DOROTHY TOYE, B.A.
Latin and History
META CLARE, B.A.
Math. and Science

Good accommodation for students who are not residing near the village.

E. C. SQUIRE, Chairman — H. KEEFER, Secretary Board of Education.

3d-30-6-13

The AIR-BLAST RING is an exclusive McClary's feature which insures the proper burning of soft coal. Thousands already in use.

Even when hard coal is scarce McClary's SUNSHINE FURNACE links your home with an unfailing fuel supply —SOFT COAL—

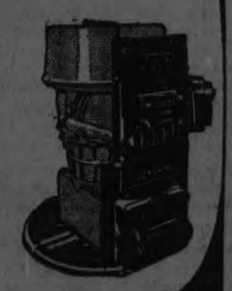

Consult McClary's dealer. He will plan a heating system which is fully guaranteed to keep your home comfortably warm.

ADAMSON & DOBBIN *Sole Agents For Peterboro* **175 Simcoe St.**

McNabb's

Thursday and Friday

UNUSUAL SALE OF 16

Cotton Frocks

$4.39

Regular Values To $12.95

Voiles, Ratines, Cotton Crepes, Each of the Styles in this Group is particularly Smart.

Some have contrasting trimmings, as lace collars and bits of embroidery at the neck.

Every Dress will wash well and the excellent workmanship and Materials will withstand wear.

Sizes For Women and Misses

The J·A·McNABB Co., LTD.

PHONE 395

Eastern Ontario Chain of Ladies' and Misses' Ready-To-Wear Stores

PETERBORO - BELLEVILLE - KINGSTON - BROCKVILLE

The Evening Examiner

PHONES—Editorial 1601. Business Office, 1600. Private Branch Exchange to all Departments.

The Examiner is a member of the Audit Bureau of Circulation.

The Daily Examiner, published every lawful evening, by The Peterborough Examiner, Limited. Office, 419 George street. $6.00 per year, delivered in city; out-of-town subscribers, by mail, $4.00 a year.

The Weekly Examiner, published every Thursday. Subscription price $1.50 a year.

U. S. REPRESENTATIVES.

Special U. S. Representatives—W. H. Stockwell, 628 People's Gas Building, Chicago, Ill.

New York—Chas. F. Miller, 225 Fifth Avenue.

Advertising Rates on application.

R. M. GLOVER, Managing Director.

WEDNESDAY, AUGUST 6, 1924.

CAN BE OF SERVICE.

Charles Matthews, the former Ontario Deputy Provincial Treasurer, has decided not to fight deportation from the United States, and will return to Canada to stand his trial in the charges brought against him, and it is hoped to reveal what he knows of the general administration of Ontario's financial affairs.

His friends will agree with this decision, feeling that his fight would have been a losing one in any case, and that he is in a position to be of service to the people of this Province in clearing up some of the transactions but dimly revealed during the inquiry of the Public Accounts Committee.

Mr. Matthews was in the Department of Finance before the advent of Peter Smith and during the regime of that Treasurer.

More than anybody else, he should be able to explain features of the previous administration that are at present puzzling, as well as to throw fresh light upon what transpired while Mr. Smith was in the saddle.

He is wise to come back and face the issue squarely.

Probably he is glad that the suspense is over, and that dodging and concealment are no longer necessary.

THE PAVING PROGRAMME.

The City Council has at last decided to enlarge its paving programme for the present summer, and the decision will be favourably received by those who realize how far behind the procession Peterborough has fallen in this matter of permanent roadways.

The section on Water street north included in the programme is in very bad shape, and it is a much cheaper matter in the long run to pave this thoroughfare than it would be to continue patching it up year after year with temporary repairs.

It carries a very heavy traffic from the townships of Douro and Smith, from Lakefield and the district north, as well as the bulk of the tourist traffic en route to the Kawartha lake district, and nothing less substantial than pavement would stand up very long.

Peterborough, as a matter of fact, has neglected street paving too long.

Instead of adding a quantity every year, comparatively little was done over a long period, with the result that it becomes necessary now to launch a definite programme each year to make up for the lost time.

The best is the cheapest ultimately, and the paving done this year represents the application of good business principles to the administration of the city's affairs.

SHORTER SPEECHES.

John W. Davis, Democratic candidate for President of the United States, declares that he will not make any political speeches of over thirty minutes in length.

All other things being equal, that policy should elect Mr. Davis.

The public man on this Continent who will voluntarily restrict his utterances to thirty minutes deserves a niche in the hall of fame.

The tendency is all the other way.

Nearly every politician, whether on this side of the international line or the other, seems to say to himself when he sees his victims in row after row of seats before him, "Here is my opportunity."

And he goes on embracing his opportunity for a couple of hours.

The audience is overwhelmed with words until, when the torrent of oratory finally ends, the average listener goes away somewhat dazed and retaining little of the meat of the speech.

Its just as the Wall St. Journal puts it: "If all the political speeches of the country were laid out in a line they would reach from here to nowhere in particular, which is what they do anyway."

The man who can drive home his facts in a snappy twenty-minute speech carries a real punch—and so far as the Examiner is concerned, will get the newspaper decision every time.

OLD HOME WEEK.

With so many communities holding old home weeks and old boys' reunions there is some interesting discussion in some of the newspapers as to the success of such occasions.

From the viewpoint of the town or city itself there is little room for argument.

The old boys come back, there is a week's programme of sports and parades and music and fireworks, and a lot of money is put into circulation at a time of the year when trade is stagnant.

So far, so good.

But what about the "old boys and the old girls?"

Does the whole thing live up to their expectations.

You, for example, are coming back to Peterborough after an absence of fifteen or twenty years.

The thrill of anticipation increases as your train nears the destination where your childhood was staged.

You find many new buildings, the Public Library, the Armouries, new schools, new churches, though a lot of the old landmarks remain.

The big change is in the people.

Friends of long ago have scattered to the far points of the compass.

Many have passed on.

Of those who have remained in Peterborough only a few are "the same as ever." Others have changed so much that you hardly recognize them.

It is interesting to note how Jones has improved and Smith has deteriorated. The brightest boy in the old Central School when you toiled up the hill day after day may be holding down an unimportant job at low pay, and the supposed dunce of those days may startle you by the evidence of prosperity he presents.

You meet a childhood chum, and after a little coaching he remembers your identity, and you talk over the old days and exchange ideas and philosophies of life.

Gradually you realize that you are talking to a person who is almost completely different from the one you used to know.

The years have changed his body, his thinking, his character.

And you to him have undergone as great a change.

That is the big feature of old home weeks—and it is not always pleasant—for the visitor.

DEFEAT THEIR OBJECT.

The Germans are a wily race, but, like all slick people, frequently overreach themselves. Their dodge to capture vast sums of foreign money, through the sale of depreciated marks abroad, was largely successful, says the Hamilton Spectator. Speculators rose to the alluring bait in all quarters of the globe, and depreciation brought a rich harvest to the German financiers. But that is only one side of the story. People, especially those who have suffered losses through buying worthless German paper currency, are sellers; but that is a great mistake. Inflation brought tremendous hardship to the great bulk of the German people, while it increased the wealth of the few. There is another phase to be considered also. Tourists were able to go into the country and buy goods for absurdly low prices, in terms of their own money. The amount of such purchases was very large, though not, of course, large enough to counterbalance the huge sums sunk in the purchase of marks for speculative investment. It is a matter which rankled sorely in the minds of the German people, the fact that these foreigners were able to come in and make their dollars and pounds go so far, and a tax on tourists was introduced, but it has signally failed of its intention as a revenue-producer.

The tax came too late, for one thing. The gold prices in Germany are now as high as those outside, and the economic inducement to travelers is gone. Moreover, the tax has had the effect of withdrawing patronage from the German hotels. The Berlin hotelkeepers have bitterly protested against the imposition of the tax—only about one-third of the accommodation in the Berlin hotels has been taken up, they allege. To attract customers the hotel proprietors have been compelled to lower their rates, so that, even with the 25 per cent. tax added to the forgeiner's bill, prices remain cheaper than those for similar accommodations in Paris and London. Which means that the hotelkeepers themselves are, in reality, paying the tax.

A FAVOURABLE OUTLOOK.

With the approach of harvest, western crop reports are moderately more favourable, but recent obvious attempts to accelerate the price rise by exaggerated statements with regard to drouth and rust have made the business public extremely wary in accepting any statements on the subject. While the yield will be measurably below the bumper crop of 1923, taking the country as a whole, insufficient attention is usually given to the favourable outlook in the central and eastern Provinces which jointly produce a much larger volume of agricultural produce than the West. The operating departments of the railways are now busily engaged in completing plans for the expeditious movement of the crop, and it is estimated that from 25,000 to 50,000 men will be needed for harvest operations in the West. Wheat cutting will commence about the middle of August, but harvesting will not be general until the end of the month.

While the interest of the country is centred upon the radical upward swing of grain prices, a similarly important factor as far as business is concerned, has to do with what may be called secondary production. The grain price rise is bound to be reflected in the prices of the by-products of grain as well as the prices of livestock to which the grain is fed. Our export surplus of flour last year was worth $63,035,000, and the total output was worth close to $100,000,000. Taking into account the annual increase, the lower wheat yield and current price movements, the outlook is for a larger gross revenue from flour this year. The same may be said of other staple by-products of grain. The feed question is still more important. Higher grain prices have already reacted in increased cattle prices in the United States and this will inevitably be the case in Canada after a probable temporary tendency to sell off stock because of the higher feed prices. Last year's revenue from farm animals was $82,402,000. Taking into account the large increase in animal sales this year to date, there is strong probability that the total revenue from stock this year will be close to, or about $100,000,000. While what has been said applies particularly to oats and other coarse grains, it applies equally to hay. Last year's hay was worth $174,796,000 at an average price of $11.58 per ton. The price is now much higher, and increasing stock prices will bring it nearer $20, according to indications. The present yield compares favourably with that of last year, and, with higher prices, the gross revenue will be much larger. In this way the farmer's position is being measurably improved, and this is a significant factor in the general business outlook. Last year's gross agricultural revenue was $1,342,123,000 and the figure may easily be exceeded this year.

In addition to increased revenue, the above has a very far-reaching implication in the fact that Canada exports the bulk of her farm products. In the United States the products of the farm are largely consumed at home and the increase in the grain prices, rather than increasing the purchasing power of the country, merely shifts purchasing power from the consuming public to the farmer. In Canada the situation is quite different. The fact that most of our grain products are exported, or fed to livestock, which is later exported, means that the purchasing power of the country at large will benefit rather than any one group. It is not a case of transferring, but actually increasing the buying power. At the same time, the farmer is placed in a better working position.—Financial Post.

EDITORIAL NOTES AND COMMENT.

Oshawa old boys must miss the holes in the King street paving.

The drowning of two Chicago youngsters in the family bath-tub was a tragedy that could not be foreseen by the most ardent safety first advocate.

The destruction of another summer hotel by fire calls renewed attention to the inflammable nature of these structures and emphasizes the necessity of careful supervision.

The bush fire situation is again serious in British Columbia, and as usual, it is stated, the majority of these fires have been caused by carelessness. Ontario campers should see to it that the forests of this Province escape a similar fate.

WISE AND OTHERWISE

Swat the flies now or the flies will swat you later.

Don't make the mistake of looking for the silver lining of a bubble.

The mosquito, our most successful bathing suit censor, is with us again.

It is very easy to rise in your own estimation.

The man who says he will try anything once may try it once too often.

While trying to impress others be careful that you don't depress them.

It usually takes all day to dodge a morning's work.

A boy usually grows up to be a man while a man usually grows up to be a boy.

Many people are afraid of railroad crossings. We need more such people.

In some way you always pay for what you get, even if you don't always get what you pay for.

Being a millionaire is a fine job for summer, but it takes a lot of money.

Two can live on bread and cheese and kisses, if they don't run out of bread and cheese.

Always getting into hot water will eventually cook your goose.

Being snowed under with work doesn't keep a man cool in hot weather.

Quit wearing high collars and give your neck a vacation this summer.

Mint is growing wild in the woods and the julep is growing a little wilder, but neither grows as wild as the people.

Nothing looks sadder these hot days than a fat man wondering how long before winter will be with us again.

A porch swing may stand still and still go a long ways toward landing a husband for a girl.

The smallest things on earth may be the parts of an atom but the too smallest things are electric fans.

A summer resort is a place where everybody is from somewhere.

The June husband tells us he would like to see a comb without any hair in it just once more.

We haven't been to the movies this week yet so all the stars we know are old ones.

When two live as cheaply as one they do it much more quietly.

Now is about time to begin bad habits to swear off next New Year.

If at first you don't succeed, fan, fan again.

Some of our farmers are becoming so well educated they can't tell when it is going to rain.

The common or garden variety of people are growing more popular.

We like winter better than summer because flies don't.

Loud bathing suits keep the men from going to sleep.

Some write long letters home about the fun they are having, while those having the fun have no time to write.

People who know an aviator always grab the paper to see if he was the one who fell.

Some people seem to think the world is a menace to civilization and should be destroyed at once.

RADIO PROGRAMS

WEDNESDAY, AUGUST 6.
(Eastern Daylight-Saving Time.)

WEAF, NEW YORK—492

7.30 p.m.—Gertrude Bronenkant, soprano.
8.00 p.m.—Roy Cropper, tenor.
8.10 p.m.—Ramos Family Orchestra.
8.30 p.m.—Songs and humor.
9.00 p.m.—"Secret Service," by Major C. E. Russell.
9.15 p.m.—"Food Value of Cane Sugar," by G. A. Zabriskee.
9.25 to 10 p.m.—Ramos Family Orchestra.

WJZ, NEW YORK—455.

7.30 p.m.—Cafe Boulevard ensemble.
8.00 p.m.—"Lessons from Greek History," Prof. Kraemer.
8.15 p.m.—Goldman Band concert (Miriam Fine, soprano).
10.30 p.m.—Greenwich Village Inn Orchestra.

WHN, NEW YORK—360.

6.30-7.30 p.m.—Alamac Orchestra.
7.30-10.00 p.m.—Orchestras; vocal and instrumental solos; boys' period.
10.00-11.00 p.m.—Clover Gardens Orchestra.

WOR, NEWARK—405.

8.00 p.m.—Great Notch Orchestra.
8.15 p.m.—Berele Chagy, tenor.
8.45 p.m.—"Presidential Campaign Novelties," by E. S. Van Zile.
9.15 p.m.—Berele Chagy, baritone.
9.30 p.m.—Margaret McDonald, soprano; Maude Young, soprano; Betty Burke, soprano; Mildred Perkins, soprano; Una Hazeltine, soprano.

WDAR, PHILADELPHIA—395.

7.30 p.m.—Dream Daddy.
8.00 p.m.—"Conversation Corner"; Arcadia Orchestra; travel talks; Green Hill Farms Orchestra.

WBZ, SPRINGFIELD—337.

7.30 p.m.—Bedtime story.
7.40 p.m.—WBZ Trio; Ruby Kingsley, piano; W. S. Tilton, baritone.
9.00 p.m.—W. Howell, baritone.
9.30 p.m.—Copley-Plaza Orchestra.

WNAC, BOSTON—375.

6.30 p.m.—Checker Inn Orchestra.
8.00 p.m.—To be announced.
6.30 p.m.—Dinner music.
7.30 p.m.—News; all daily reports.
9-11 p.m.—Vocal and instrumental solos; readings.

KDKA, PITTSBURGH—326.

7 p.m.—Baseball scores; music.
7.45 p.m.—News.
9 p.m.—Hungarian Singing Society; violin and vocal solos.

WCAE, PITTSBURGH—462.

7.30 p.m.—Popular concert.
7.45 p.m.—Baseball scores.
9.30 p.m.—Musical program.

CNRO, OTTAWA—435.

8 p.m.—Orchestra; vocal and instrumental solos; quartet; address.

WTAM, CLEVELAND—390.

7-8.30 p.m.—Dinner concert.
9-12 p.m.—Concert program.

WLW, CINCINNATI—423.

9 p.m.—Virginia Entertainers.
10 p.m.—Musical program.
10.30 p.m.—Instrumental Trio.

WCX, DETROIT—517

7. p.m.—Orchestra; baseball scores.
9.30 p.m.—Musical program.

WWJ, DETROIT—516.

8 p.m.—Detroit News Orchestra.
8.30 p.m.—Schmeman's Band.

WHAS, LOUISVILLE—400.

9.30-11 p.m.—Concert; news.

KYW, CHICAGO—536.

7.45 p.m.—Bedtime story.
8-8.20 p.m.—Dinner concert.
8.30-9 p.m.—Popular songs.
9-9.58 p.m.—Musical program.

WEBH, CHICAGO—370.

8.30-9.30 p.m.—Orchestra; G. McPherson, tenor.
10.30-11.30 p.m.—Orchestra; Jerome Feingold, violin.
12.30-1.30 a.m.—Oriole Orchestra; songs; instrumental solos.

WSAG, CHICAGO—445.

7 p.m.—Organ recital.
7.30 p.m.—Children's stories.
9 p.m.—Northwestern University lecture.
10.15 p.m.—Carl Craven, tenor.

CATTLE, GRAIN AND PRODUCE

Peterboro—Toronto—Montreal
Winnipeg

RETAIL.

Fruit.

Bananas, 20-40c dozen; oranges, 25-70c dozen; grapefruit, 2 to 4 for 25c; lemons, 30-40c dozen; apples, Yellow Transparent, 25c measure; pineapples, 20-35c each; strawberries, 10-18c box; dates, 13 lb.; canteloupe 15-25c; cherries, domestic, sweet 30 lb., 10-15c qt., 75c-$1 basket; plums, 20-30c doz., 25c qt.; peaches, 30-40c doz.; gooseberries, 15c qt.; pears, 60c doz.; watermelon, $1.50-$2.25; red currants, 15c box; red raspberries, 35c box.

Vegetables.

Potatoes, old 30c peck, new 50-55c peck, 15c measure; new beets, 3 bunches 25c; new carrots, 5c bunch; cooking onions 3lb .25c; green onions, 5c bunch; Bermuda onions, 3lb. 25c; new cabbage, 15-20c head; leaf lettuce, 5c bunch; celery, 20-50c; parsley, 5c; watercress, 5c; cucumbers, 10-15c; tomatoes, 25-30c lb., home-grown 30c lb.; peppers, 10-15c each; radishes, 5c bunch; spinach, 20c lb.; rhubarb, 5c bunch; Lima beans, 10c lb.; string beans, 25c lb.; Canadian beans, 20c qt.; green peas, 2 and 3 qts. 25c; shelled 20c qt.; swiss chard, 10c bunch.

Nuts.

Walnuts, 25-30c lb.; Brazil nuts, 25-30c lb.; chestnuts, 25-30c lb.; almonds, 25c lb.; shelled almonds, 40-80c lb.; cocoanuts, 15-20c each.

Dairy Products.

Butter, creamery, 37c lb.; dairy, 35c lb.; baking, 25c lb.; lard, 18-22c lb.; shortening, 19c lb.
Cheese, new, 25c lb.; old, 35c lb.
Eggs, 28c dozen.

Fish.

Salmon, red, 20-25c lb.; pink, 20c; salmon trout, 24c lb.; white fish, 20-22c; halibut, 35c; haddies, 18-20c; boneless, 25c; fillets, 25c; kippered herring, 20c.

Meats.

Beef, 5-30c lb, veal 10-30c lb.; lamb, 15-30c; mutton, 10-25c; pork, 15-35c; bacon, 28-40c; sausage, 18-20c; chicken, 25-30c lb.

Flour.

Flour, half barrel, $4-$4.50; pastry flour, 24-lb. bag $1.

WHOLESALE.

Grain.

Fall wheat, $1.00-$1.25 per bushel; oats, 50-55c; rye, 65-75c; barley, 65-70c.

Hay, Bran, &c.

Hay, loose, $15.00; baled, $17.00-$18.00; baled straw, $9.00-$12.00; bran, $28.00-$30.00 ton; shorts, $33.00 ton.

Hogs.

Live hogs, thick, smooth, $8.50 cwt.; select graded, $9.25 cwt.; dressed, head on, $13.00; head off, $14.00.

Hides and Wool.

Hides—Cow, 6c lb.; horse, $2.00-$2.50 each; calf skins, 12c lb.; sheep and lambs skins, $1.50-$2.00 each; shearlings, 20-25c each.
Wool—25-28c lb.

TORONTO LIVESTOCK

TORONTO, Aug. 5.—This morning's receipts were 39 cars, 465 cattle, 168 calves 711 hogs and 339 sheep and lambs. The second delivery brought in around 700 cattle. For one choice export steer $7.75 a cwt. was paid, but bunches of others only cost $7.25. A few export heifers were taken at $6.50 and $6.75. For choice 1,100 lb. steers, Chas. Lunness paid $7 a cwt. for local butchering. Good butchers sold at $6.25 to $6.50 and medium butchers $5.50 to $5.75. A load of common Western butchers was bought by a packer at $4.65 a cwt.

Two medium quality baby beeves sold at $7.50 a cwt. Butchers' cows were quite steady but the top price paid was $4.75. Good medium quality cows were $4 and common cows $3 a cwt. One load of Western stockers averaging 820 lbs., was shipped to J. W. Darby to Kincardine at $4 a cwt.

Calves are just about steady. Few are sufficiently good to make more than 8¼ cents a pound, but odd fancy one are touching 9 cents. Medium calves are 6 to 7 cents, and common one 4 to 5 cents.

Lambs are down half a dollar a cwt. this week. One package of choice ewe lambs sold at 14½ cents, but the bulk were taken at 14 cents, and stock lambs at 13½ cents. Cull lambs are 10 to 12 cents. Sheep are steady. Heavy sheep rule around 5 cents a pound and lighter one 6 to 6½ cents.

Hogs are not quite as firm as last week. The general quotation this morning was $9.25 a cwt. f.o.b. with some sellers asking 25 cents higher. The run of hogs continues quite light.

Current Quotations.

Choice heavy ex steers	7.50	8.00
Good heavy ex steers	7.00	7.25
Choice short keeps	6.50	7.00
Baby beeves	7.00	0.00
Choice handy weight	0.75	7.00
Good handy weight		6.25 6.50
Medium butchers	5.50	6.00
Common light butchers	4.00	5.00
Choice 950-1,000 feeders	4.75	5.75
Fair to light feeders	4.00	4.25
Choice fat cows	4.75	5.00
Good butchers' cows	4.00	4.50
Medium cows	3.25	3.75
Common cows	2.50	3.00
Canners and cutters	1.50	2.50
Good choice butcher bulls	4.25	4.75
Good fair butcher bulls	4.00	4.25
Bologna bulls	2.75	3.50
Choice milchers and springers	80.00	90.00
Medium milchers and springers	45.00	60.00
Common do.	30.00	40.00
Choice spring lambs	14.00	14.50
do bucks	12.00	12.50
Common spring lambs	10.00	11.00
Good to choice sheep	6.00	7.00
Heavy sheep and bucks	3.00	3.50
Culls	2.50	3.00
Good to choice calves	8.00	9.00
Medium calves	6.50	7.50
Common calves	4.00	6.00
Hogs f.o.b. thick, smooth	9.25	...
do fed and watered	9.75	...
Hogs, off cars, short run	9.95	...

MONTREAL PRODUCE.

MONTREAL, August 6 (Canadian Press). — There is a fair demand in the cash grain market. Business is dull in flour. The millfeed market was quiet. There is no change in the baled hay market. A fair business is passing in eggs. A stronger tendency is noticeable in butter. There is little change in cheese. Demand for beans is good at $3.00 a bushel for one-pound pickers.

CHICAGO GRAIN.

CHICAGO, August 6 (Canadian Press). — Severe breaks in the price of wheat took place yesterday, heavy marketing of newly harvested wheat together with profit-taking sales proving too heavy a load for immediate demand.

Closing quotations for wheat were weak, 2 7-8c to 3 3-4c net lower, September $1.28 to $1.28 1-4 and December $1.32 to $1.32 1-8.

Corn finished 1 5-8c to 2 5-8c down, oats 7-8c to 1 3-4c off; and provisions at 20c to 30c decline.

STERLING RATES.

MONTREAL, August 6 (Canadian Press). — Sterling exchange rates were quoted here yesterday:
Demand ... 4.4638
Cables ... 4.4675

CHICAGO LIVE STOCK.

CHICAGO, August 6 (Canadian Press). — Cattle receipts yesterday, 8,000 beef steers and yearlings uneven, steady to 25c lower; weighty fed steers of value to sell at $10.00 and upward off most yesterday and for the week top matured steers, $11.50, averaging 1,480 pounds; several loads handy and heavy steers, $11.00 to $11.35; best long yearlings, $10.85; several strings, $10.75 to $10.80; bulk fed steers and yearlings, $8.50 to $10.75; some native grassers, $7.75 downward; some 900 grassy Texas to killers. $6.40; no North-West grassers here; she stock scarce; strong to 15c higher; yearling heifers showing most advance; weighty bologna bulls 10c to 15c up; best heavy, $4.75 to $5.00; few at $5.10; grassy bulls downward to $4.00 and below; veal calves largely 50c to 75c higher, late; packers paying upward to $11.00; outsiders upward to $11.50; stockers and feeders scarce in fresh receipts; steady.

Hogs, receipts 16,000; opened mostly 25c higher on the desirable grades; light lights and slaughter pigs largely unchanged; closing slow with greater part of early advance lost; top, $10.65; bulk good and choice 160 to 240 pound average, $10.20 to $10.60; better rades 260 to 310 pound butchers, $10.00 to $10.20; desirable 140 to 150 pound weight, $9.65 to $10.00; packing sows, $8.60 to $9.00; strong weight slaughter pigs, $9.25 to $950; estimated holdover, 13,000.

Sheep, receipts 24,000; better grades of fat lambs steady; others weak to 15c lower; sorting moderate; bulk fat natives, 12.75 to $13.25; few, $13.35; culls, $8.50 to $9.00; bulk range lambs, $13.35 to $13.85; top, $13.90; sheep steady; choice range ewes, $7.50; feeder lambs 25c up; bulk, $12.75 to $13.00; full range of breeding ewes, $8.00.

DAIRY PRODUCTS SOLD.

ST. PASCAL, August 6 (Canadian Press). — One hundred and ten boxes cheese sold for 15 5-8 cents; 339 boxes of butter sold at 32 3-8 cents per pound.

A THOUGHT

A good name is rather to be chosen than great riches, and loving favor rather than silver and gold.—Job. 22:1.

No legacy is so rich as honesty —Shakespeare.

The C.N.E. receives less in government grants than any State Fair on the continent with less than one-quarter its attendance.

Best of all Fly Killers 10c per Packet at all Druggists, Grocers and General Stores

OLD OMEMEE BOY HAS FOUND COAL

J. A. Mitchell, Now of Saskatchewan, Has Lignite Coal On His Farm.

OMEMEE, Aug. 6.—A week or so ago an item concerning Mr. J. A. Mitchell of Saskatchewan, an old Omemee boy, appeared in the Examiner. Since that time further investigation has been made and the following item will be read with interest:

Lignite coal of a good grade, contained in a seam 15 feet in thickness has been found on the farm of J. A. Mitchell a couple of miles from the town of Lawson on the Canadian National, Moose Jaw-Riverhurst branch W. H. Hastings, engineer of the department of labor and industries Regina, has made an examination of the deposit and states the fuel to be of comparable grade with lignite from the Alberta fields. If development carries out the early promise of the field the mill city will be benefitted greatly by the discovery.

Discovery of the coal seam was made during the process of sinking a well on the Mitchell farm. At the point where the deposit was tapped the over burden was only 14 feet. Mr. Hastings has recommended to the government that a limited amount of prospect drilling be conducted in the area for the purpose of determining the extent laterally and also if there are deeper and harder seams beneath the one discovered.

If the coal proves of as good quality and if the quantity of the deposit is as good as indicated a mining industry is predicted at Lawson which will render the big markets in the cities of Regina and Moose Jaw more or less independent of outside importation of fuel, to say nothing of satisfying a large demand from farming areas nearby. Riverhurst is 60 miles to the north and east of Moose Jaw and the coal on the Mitchell farm is the only discovery of the kind reported in the central section as well as being the only large deposit known in the settled farming areas of the province.

The Canadian National Exhibition's charter, organization and general policy are the standard for all the Big Fairs of the continent.

Pause and Refresh Yourself

A glass or a bottle of Coca-Cola—Ice-cold, "with beaded bubbles winking at the brim," invites you to delight taste, satisfy thirst and refresh yourself.

Pure cane sugar, natural fruit flavors and other choice, pure products from nature are blended to give you a flavor all its own and wonderful, wholesome refreshment.

Sold everywhere at fountains and in bottles. The price is only a few pennies.

Drink Coca-Cola

Delicious and Refreshing

The Coca-Cola Company of Canada, Ltd.
Head Office: Toronto

Syrup Factories: Toronto, Montreal, Winnipeg, Vancouver

Bottling Plants: In the above cities and in Quebec, Ottawa, Kingston, Belleville, Peterboro, Hamilton, London, Windsor, Port Arthur, Brandon, Regina, Saskatoon, Moose Jaw, Calgary, Edmonton, Lethbridge.

SQUADRON HELD OFF HALIFAX BY BARRIER OF FOG

Three Warships Detained Until Late In Afternoon When Bank Lifted.

PROGRAM UPSET.

Vice-Admiral Field Would Not Risk Seeking the Harbor.

HALIFAX, N.S., August 6 (Canadian Press).— Thousands of people lined the waterfront of Halifax and stood on all the points of vantage that overlooked the harbour for hours on Tuesday scanning the fog-rimmed horizon of Chebucto Head where the mightiest of all battleships H.M.S. Hood, the Repulse and the Adelaide lay at anchor. with Vice-Admiral Field waiting for the cloud bank to life before entering the harbour.

But when the three ships, the Hood leading, loomed up against the thinning fog bank and steamed up the harbour, late yesterday afternoon, the weary watchers seemed well satisfied ,and the city rang with the din of steam whistles, automobile horns, and human voices as the world-cruising squadron passed George's Island and dropped anchor in the inner harbour.

It was too late for the official ceremonial that had been planned, involving the visits of the Lieutenant-Governor, Military and Naval Commanders, but Vice-Admiral Sir F. L. Field, K.C.B., C.M.G, commanding this special service squadron, gave an interview to a party of newspapermen almost at once, on his flagship the Hood.

"We are very sorry to be late," said the Admiral, "but we are lucky to be here at all. I had decided to wait five minutes more for the fog to lift ,and that failing, I was going back out of sea to wait for better luck in the morning. It is all right to take chances in time of war necessity, but not in peace time. The Hood is of too great a length to navigate safely from buoy to buoy in a fog. We want to be able to see several miles. tA times in that fog-bank we could not see the Repulse just astern of us."

While the warships were in the fog-bank the city and harbour were bathed in sunshine. One mariner said it was probably the only fog-bank within miles of Halifax.

Admiral Field said he would go to Quebec after the 15th, and thence to Toronto, where he will open the Canadian National Exhibition, "If I last that long," he added, humorously, referring to the extraordinary round of festivities that are arranged for him at every port.

MACKENZIE KING HERE AUGUST 28

He Will Speak at Meeting of Liberals in Woodstock on August 20th.

TORONTO, Aug. 6. — (Canadian Press).—The Right Hon. W. L. Mackenzie King has accepted an invitation to address a large open air meeting at Woodstock on August 20th. The Liberals of North and South Oxford, North and South Perth, Brant County, Branford City and London and Middlesex are making arrangements to attend this meeting. It is expected that Hon. George P. Graham and Hon. James Murdock will also speak at this meeting.

The meetings arranged for the Prime Minister so far are: Markham Aug 16th; Rondeau Park, Kent County, Aug. 19th. Woodstock, Aug 20 and Peterboro, Aug. 28th.

EAST PETERBORO LEAGUE FINALS

First Game of Play-off Is Called For Friday Night.

The first game in the East Peterborough League play-off for the league championship takes place on Friday night at Riverside Park between the Cognawagas and Bob Mackey's bread punchers.

The Cogs have been leading the league all summer, but the Breadmakers of late have been coming along by leaps and bounds, trimming everything in front of them.

Mackey's have a good chance for the championship if they play ball and get down to business, but the Cogs are a team that is composed of those never-give-in players, who would fight any team with high hopes of a win. If they are at their best they are unbeatable by any team in the league, but they will have to go the limit to outdo the Mackey's team.

The game is sure to be a fast exhibition and will start at six o'clock sharp.

Both teams are requested to be on the field not later than 5.45.

Bob Ross and Ed. LeBarr will do the umpiring.

OFF BEATEN PATHS.

Get off the much-travelled highways if you want to see some of the beauty spots of nature. Driving on dirt roads, especially on a dry day, is easier than any other kind of motoring. And there's not so much congestion.

The value of the Canadian National Exhibition plant is placed at 11,000,000, made up of $6,000,000 in buildings and $5,000,000 in grounds.

HARRY GAINEY,
Elected fourth vice-president of the Barbers' Federation of Ontario at the ninth annual convention held in Toronto on Monday.

HOLMES MISSING FROM THE LINE-UP

Campbellford Forced to Play Without Redoubtable Second Baseman.

CAMPBELLFORD, August 6.—The Campbellford baseball nine play a league fixture with Colborne at the latter town this afternoon. but Charlie Holmes, second baseman, will not be with the home team, being detained at home by a broken bone in his foot. Holmes, who has come through many a strenuous lacrosse contest and who has been two seasons in the Northumberland baseball league, without sustaining any injury to speak of, has by the irony of fate been crippled by taking part in that supposedly inocuous pastime, a game of softball . It was at the Oddfellows' picnic at Percy Boom on Civic Holiday that he met with his disaster, while running bases.

Holmes is now in the same class as the man who came scatheless through the Great War, only to be run down by a milk waggon or a bicycle on his return to civilisation.

Known in Campbellford.

J. Gordon Moffatt, the Belleville banker who attempted suicide after his arrest in Midland on a charge of appropriating the funds of the Union Bank in his home city, is well known in Campbellford. He spent some time in this town about five years ago when he organised the local branch of the bank of which S. H. Neale was appointed manager.

SWEET GRADUATE PREDICTS CAREER

And She Becomes Queen of the Wire in Spark's Circus.

When the class prophecy was read before the graduates of the East Boston, Mass., high school, class of 1919, the following highly imaginative account was given of Miss Naida Miller, the prettiest of girl graduates

". . . . and as the circus band stops playing, all eyes are centered upon Mlle. Naida Miller, queen of the wire, gracefully performing at the dome of the mammoth canvas."

Of course, Naida blushed and everybody laughed, and the prophecy was thought to be highly absurd. Only it really wasn't. Because a few weeks ago some of Naida's classmates were amazed to discover the fair lady herself dancing upon a slender wire, high over their heads during a performance of the Sparks circus.

Naida, who is the youngest member of the circus family just naturally took to doing stunts at an early age and the class prophet had chanced to see her balancing upon a back yard clothes line while holding an umbrella above her head. To-day she is universally considered the daintest and most talented wire artist in the world of "white tops." But the best of it is that her success had not turned her head, and her friends found her to be the same school girl pal who blushed when the prophecy was read.

Famous as the "Circus of beautiful women," the Sparks Circus which will exhibit in Peterboro, Thursday August 14, prides itself on the fact that its lady performers are exceptionally talented as well as pretty. Comely clever young women appear in nearly all the notable acts and even the herds of elephants have been trained by girls and these girls present their huge pupils during the performance.

The Sparks Circus is noted for its hundreds of fine horses and large well-selected menagerie and these features, Manager Sparks announces will be evidence in the mile-long street parade, which will leave the grounds at 10.30 a.m. circus day. Performances will be given at 2 and 8 p.m. the doors being open one hour earlier.

Seats can be secured Circus Day at Payne's Drug Store, 362 George street, same price as at the show grounds. Circus prices Children under 9 years of age 30c; Adults: 75c. Sparks Circus will exhibit at Exposition Grounds.

FEEL IT HEAL
Mentholatum
SUBURBAN SPRINGS BEHIND IT
JARS 35c & 60c.—TUBES 30c.—At all Drug Stores

DROPE-COYLE FAMILY RE-UNION NEAR HASTINGS

Over One Hundred and Fifty Members Attended Big Affair.

MARKS SETTLEMENT.

One Hundred Years Ago William Drope Came From Ireland To Settle Here.

HASTINGS, Augut 6. — The Drope-Coyle family reunion, held on Trent Valley lodge grounds on Monday was a splendid success. The reunion was in a measure to celebrate the one hundredth anniversary of the settlement in this country of the Drope family. In 1824 William Drope came from Coote Hill, county Cavan, Ireland, and settled in Baltimore, Ont.

On March 13, 1833, Jane Coyle came to this country a ' likewise with her relatives settled in Baltimore.

About this time Jane Coyle met William Drope and these two were married in Cobourg by the Rev. Neil Alexander Bethune, afterwards Bishop Bethune.

In 1848 they went to Alnwick Township, and settled in Roseneath, where the homestead still remains in the family, and where Mr. Thomas Drope resides.

The older members of the family living, are Mr. Thomas Drope, and W. J. Drope of Grimsby, the youngest son of the late William and Jane Drope.

There are four sisters still alive, namely Mrs. John Coyle, Roseneath, Mrs. John McConnell, Rochester, N. Y., Mrs. J. H. Williams, Toronto and Mrs. T. Cuffe, Peterboro.

Miss Margaret Brown was the oldest member of the Coyle family present at the reunion.

Al Fresco Dinner

Two large tables were placed on the lawn and at noon a sumptuous dinner was served. After dinner two games of ball were played, one game being soft ball for the ladies. The Coyles vs the Dropes. The other was for the men the sides chosen for this being those who married Drope ladies on one side and those who married Coyles on the other.

Before the guests finished their tea several toasts were given. Mr. W. J. Drope of Grimsby acted as toast master. Before proposing the first toast, the toast master spoke a few words in which he said that frineds had met at the present gathering who had not met for thirty or forty years.

The first toast was to the King, and "God Save the King", was sung by everyone.

Mrs. Williams proposed the toast to the forefathers and was responded to by the first bride who left the Alnwick Anglican Church, more than fifty-one years ago.

William Coyle proposed a toast to the fallen heroes of the rope family was responded to by Mr. Harry Drope, an overseas man who after being a prisoner in East Germany escaped by way of Russia.

The youngest member of the family was remembered the same as the eldest and a toast was proposed to him he being Earle Drope who enlisted at seventeen years for overseas service leaving his aged father on the farm to work and look after some. Earle came back as a Sergeant Major and proud possessor of the Military Medal. Thos. Drope or Uncle Tom as he was better known was the eldest Drope member present, he having been on the homestead for seventy-six years. Mr. Jack Drope proposed the toast to the ladies which was responded to by Miss Estelle Cuffe with three cheers.

Mr. Smith of Toronto, who married into the Coyle family made a short speech and three cheers were given for Mr. and Mrs. Black, the present occupants of Trent Valley Lodge.

The Alderville Brass Band was in attendance an provided splendid music during the afternoon.

Dancing was enjoyed by the younger members of the families during the afternoon.

Rain, which had been threatening all the day disturbed the evening lunch hour. Before the gathering dispersed the guests formed a circle all joining hands and with the Band in the centre of the circle playing Auld Lang Syne, everyone joined in unison in the singing of the song.

A Yearly Affair.

The idea of the re-union originated about a year ago when friends and relatives visited Mr. W. Coyle and a re-union was suggested.

Rumours were whispered around the gathering that in all probability the re-union would be made an annual affair.

Some of the guests present were: Mrs. S. E. Nichol of Truax, Sask. Mr. and Mrs. Duncan Knight, of Toronto, Miss Kathleen Fisher, Toronto, Mr. Louis Drope, Hastings, Mrs. T. Currel ,Hastings, Mr. and Mrs. Harold Harper and son, Fenella, Mr. J. Brickman, Roseneath, Master J. Coyle ,Roseneath, Mr. and Mrs. F. Adam, Fenella, Mr. and Mrs. G. Adams, Fenella, Mr. and Mrs. J. Drope, Roseneath, Rev. W. A. Pippen, Hastings, Miss Dorothy Fisher, Harwood, Miss Estelle Cuffe, St. Catharines, Mr. and Mrs. Harry Drope, Regina, Sask., Mr. and Mrs. S. Atkinson and family, Dartford, Miss G. V. McLachlan, Toronto, Rev. W. Burns, Toronto, Mrs. Dancy, Toronto, Miss Etta M. Hayes Baltimore, Mrs. Joseph McKague, Baltimore, Mr. and Mrs. R. Coyle, Colborne, Mr. and Mrs. John McKague, Baltimore, Mr. and Mrs. S. A. Tucker, Roseneath, Mr. and Mrs. C. D. Harper, Fenella, Miss W. M. Bell-Brown, Shelburne Falls, Mass., Mrs. W. J. Drope, Grimsby, Mrs. Wm. McConnel, Rochester, N.Y., Mrs. Robert Drope, Port Hope, Mrs. J. Coyle, Roseneath, Mrs. S. J. Williams, Toronto, Mr. and Mrs. P. B. Cuffe, Peterborough, Miss Georgia Cuffe, Peterborough, Mrs. Thomas Adams, Fenella, Mr. and Mrs. H. McLachlan, Keene, Mr. and Mrs. J. Weir, Norwood, Miss Florence Wedlock, Keene, Mr. and Mrs. George McCleary Dartford, Mr. and Mrs. T. Currel, Hastings, Mr. and Mrs. J. Marks, Norwood, Misses Margaret and Eleanor Marks, Norwood, Mr. and Mrs. H. Burns and children, of Toronto, Miss Jennie Staples, Baltimore, Mr. Garnet Isaac, Baltimore, Mr. R. Ingram, Baltimore, Mr. and Mrs. W. Coyle, Roseneath, Miss Marion Coyle, Roseneath, Masters Frank and Harold Coyle, Roseneath, Miss Josa Brisbin, Fenella, Miss R. Adams, Fenella, Mis Pauline Weir, Norwood, Mrs. John Coyle, Roseneath, Mr. Harry Coyle, Roseneath, Mr. and Mrs. Clinton Coyle, Master John Coyle, Colborne, Mrs. W. McKee-Bingham, Peterborough, Mrs. F. Nelson, Mr. and Mrs. J. Fox and family, Harriet Coyle, Jennie Ingram, Bernice Macdonald, Mrs. Elmer Coyle, Mr. Wm. Coyle, Mr. Elmer Coyle, Miss Bessie Kewin, Mr. and Mrs. Ben Coyle, Mr. and Mrs. Jas. Coyle, Mr. and Mrs. Harry Coyle Colborne, Mr. and Mrs. D. W. Coyle, Miss Marie Coyle, Mr. and Mrs. E. B. Laing, and children of Cobourg, Mr. and Mrs. Bert Smith, Toronto, Mr. Howard Free, Colborne; Mrs. Williams, Brantford, Mr. and Mrs. L. R. Isaac Baltimore Mr. and Mrs. Frank Brisbin, Miss Kathleen Brisbin, Rose neath; Mr. Ellis Isaac, Fenella, Mr. Clare Stewart, Peterboro, Mr. Will Sweatman, Toronto, Mr. and Mrs. R. E. Drope, Harwood Lottie E. Drope, Toronto, Miss E. Cuffe, Norwood, Mr. and Mrs. T. Cuffe, Norwood.

Special Church Services.

In St. James' Anglican Church at Roseneath on Sunday afternoon special services were held in honor of the above event. Mr. W. Burns, now of Toronto, and a former rector, read the lesson and preached the sermon. The pastor, Rev. W. A. Pippen, had charge of the service.

Mrs. W. McKee Bingham of Peterboro, during the service, rendered "By Cool Siloam's Shady Rill," and Miss G. Cuffe of Peterboro sang "My Task."

The church was beautifully decorated with flowers, which, after the service, were taken and placed on the graves of the departed members of the family, and in the meantime other members were singing very appropriate hymns. The hymns chosen for the service were all favorites of the family, and the heartiness of the whole affair is to be commended.

The church where the service was held was founded by Mr. Drope, and it was through his efforts that the church has been so successful.

MT. PLEASANT WIN.

Scott's Corners Lost 6-0 on Home Grounds.

The Mount Pleasant baseball team journeyed to Scott's Corners for a return game on Friday evening, and although the Scott's boys tried hard by adding four new players to their line-up they went down with a thud and got the small end of a 6 to 0 score.

The Mount Pleasant team expect to take part in a baseball tournament in Omemee on the 13th of August.

AT EAST EMILY

EAST EMILY, Aug. 6.—Mr. Jim McConnell, of Manitoba, is visiting at the home of his brother, Mr. McConnell, in East Emily.

Mr. Wm. McNichol and daughter, of Cleveland, are visiting with relatives in this district.

Mrs. Fred. McBain and daughter, Miss Violet, of Omemee, were visitors at the home of the former's parents, Mr. and Mrs. McConnell, in East Emily.

Mr. and Mrs. G. Newman spent last Tuesday visiting Mr. and Mrs. T. Lang in Millbrook.

Rev. Mr. Earle, of Port Credit, took charge of the services in the St. James' and St. John's Anglican Churches on Sunday. The congregations were both very pleased to listen to Mr. Earle once more. He is holidaying in this district.

Mr. and Mrs. C. Laidley, of Oshawa, spent the week-end at the home of the latter's father, Mr. Wm. Fee.

Mr. and Mrs. J. Gillis, of Fenelon Falls, were visitors at the home of Mr. and Mrs. T. Atwell last Sunday

Quite a number from this district are taking the opportunity of going huckleberrying, but report the crop quite a failure this season.

Mrs. E. Storey and daughter, Miss Marion, have returned home after spending the past week visiting friends in Toronto.

Mr. Clifford Jackson, is home from Detroit with his parents in East Emily.

Miss Lena Bennett of Toronto spent the week visiting at the home of Mr. and Mrs. Walter Moncrief.

OAK HALLS, LTD.

CLOSING PETERBORO BRANCH

ONLY 3 MORE DAYS

Thursday Morning Specials

Arrow Collars 20c
Arrow Collas ..... 6 for 25c
Aratex Collars ..... 3 for 80c
Kant-Krack Collars ..... 3 for 80c
Child's Jersey Suits 98c
Child's Wash Suits $3.95, for .. $1.95
Child's Cotton Jerseys 39c
Men's Leather Belts 75c, for 60c
Men's Leather Belts $1.00, for .. 80c
Men's Leather Belts $1.25, for . $1.00

MEN'S SHIRT SPECIALS

Regular $2.50 value $1.29
Regular $3.00 value $1.69
Broadcloth and Silks. Regular up to $5.50 ..... $3.75

409-11 GEORGE ST.

Men's Bal. Combinations $1.75, for $1.40
Men's Athletic Combinations, $1.50, for $1.29
Men's Sweaters, $5.50, for $2.95
Men's Pyjamas, $3.00, for $1.95
Men's Pyjamas, $4.50, for $2.95
Men's Work Shirts, $1.25, for 95c
Men's Work Shirts, $2.00, 'or $1.45
Men's Straws, up to $2.50, for 95c
Men's Caps, $1.25, for 69c
Men's Tweed Hats, $2.50, for 39c
Men's Combinations, $1.25, for 79c
Men's Bathing Suits 95c
Men's Handkerchiefs ..... 2 for 20c
Men's Braces 25c, 40c, 60c
Men's Invisible Braces 38c
Men's Bow Ties 25c, 40c
Men's Cotton Gloves 10c
Men's Neckwear 59c, 69c, 95c

Boys' Combinations 65c
Boys' Work Shirts 75c
Boys' Blouses 69c
Boys' Blouses 95c
Boys' Hose, sizes 5½ to 7½ 39c
Boys' Sweaters $4.50, 'or $2.95
Boys' Beach Caps 50c
Boys' Beach Caps 39c
Boys' Braces 29c, 40c
Boys' Caps 95c
Boys' $1.25 Cashmere Hose ... $1.00
Boys' Wool Jerseys $1.45

MEN'S HOSE SPECIALS

All-Wool Hose 65c
Silk and Wool Hose 65c
Silk Hose 65c
(Regular up to $1.25)

PHONE 944

WATCH FOR FRIDAY NIGHT'S ADVERTISEMENT

Link after link

FRANKLIN plucked a zigzag of lightning out of the sky. Bell linked it with a bit of wire and gave the human voice more power than the thunder. Now scientists, discarding the wire, hurl one voice—undiminished—in countless radii across the world.

Each day the ingenuities of men are bettering, strengthening yesterday's progress. In foods, clothing, housefurnishings, inventions, minds are adding link to link—trying to lift you closer to contentment.

Each day, records of this progress flash in advertisements before you. They are personal, timely messages of products that will please.

The advertisements suggest not only the new—but the best; spread them out honestly before you so that you can conveniently choose. They show you highest values at sensible cost. They help you to live better—and save.

Read the advertisements to learn of the latest ways you can make your life more pleasant.

Keep up with the advertisements
to keep apace with progress

12 Rummage Anniversary Leaders for Half-Day Sale On Thursday

All Advertised Specials will be found in the Rummage Department, Third Floor.

TWO-HOUR SALE THURSDAY MORNING FROM 10 TO 12 O'CLOCK

80-INCH
Unbleached Sheeting
REGULAR 85c QUALITY
59c yard
Long wearing and firmly woven, for double-bed sheets. On Sale for two hours only.

Chamois Polishing Cloths
3 for 25c
Splendid for all polishing purposes. Regularly sold at 15c each.

Girls' Knitted Bloomers
19c per pair
Sizes 6 and 8 years. Perfect qualities. Elastic knee and waist-bands. Regular 25c per pair. Pink only.

ONE-HOUR SALE THURSDAY MORNING FROM 9 TO 10 O'CLOCK

36-INCH
White Cotton
REGULAR 23c QUALITY
15c per yard
A fine quality in a firm even weave. Full one yard wide. On Sale for one hour only.

Daisy Laundry Soap, 25 Bars for 49c
Good quality Laundry Soap in full 4-oz. bars. This Soap comes unwrapped, but you save the cost of wrapping and secure 25 bars at the smallprice of 49c.

Women's And MissesSummer Dresses - $1.98
A choice range of seasonable Dresses for misses and women. Smart styles and splendid colors. In ginghams, ratine, rice cloth and chambrays. In some cases are selling at half and less than half their former selling prices.

ONE-HOUR SALE THURSDAY MORNING FROM 10 TO 11 O'CLOCK

Stamped Nightgowns
REGULAR 79c EACH
59c each
Made from pink nainsook with assorted stamped designs. Ready made up to embroider. On Sale for one hour only.

WALNUT CHAIR AND ROCKER
With cane seat and back. Special at, each..... **$7.39**

PARLOUR TABLES
In walnut and mahogany finish. Graceful round styles. Regular $7.50 each. Special at..... **$3.95**

FOUR-STRING CORN BROOMS, EACH - - - - - - **35c**
Made of green pliable broom corn, well filled, four strings, hand-sewn. A Broom that will stand hard daily use.

RICHARD HALL & SON LIMITED

MEN'S BALBRIGGAN SHIRTS AND DRAWERS, GARMENT - **39c**
SHIRTS, with short sleeves, in sizes 34, 36 and 38 and a few 40's.
DRAWERS, ankle length, in sizes 34, 36 and 38.

WOMEN'S SILK HOSE, "PERFECTS," PAIR - - - - **69c**
Your choice of plain or drop-stitch weave, in colors of black, white, grey, beige and cordovan. Sheer, long wearing, fine qualities. Perfect in every detail. All sizes to be had.

COBOURG SPENT CIVIC HOLIDAY VERY QUIETLY

Business Places Were Closed and Town Took Things Easy Monday.

MANY VISITORS

Rev. R. F. Stillman Preached Farewell Service in Methodist Church.

COBOURG, Aug. 6.—Monday was Civic Holiday at Cobourg and as a result all places of business were shut up tight. There were no special doings to mark the day, which was spent for the most part quietly by citizens.

The Sunday Services.

At the Methodist Church on Sunday Rev. R. F. Stillman, pastor preached for the last time before leaving for his holidays. It was sacrament Sunday and there was also a reception for new members.

Rev. A. F. Pollock, pastor of the First Congregational Church, Ottawa preached at Cobourg Congregational Church on Sunday and at Coldsprings to the great delight of a large number of his former pastorate. He is spending a short holiday in town.

Rev. Canon Sawers preached at both services at St. Peter's Church on Sunday and Rev. J. N. Norton took his regular work at the Baptist Chruch.

Rev. Mr. Totten Bowmanville occupied the pulpit of the Colborne Methodist Church yesterday.

Rev. Capt. G. A. Clarke, B.A., son of Mr. and Mrs. Geo. Clarke, Port Hope is in this locality visiting on his way to Philadelphia to take a post graduate. With this in view Mr. Clarke has resigned the pastorate of the First Baptist Church at Edmonton, which he has successfully filled for the past two or three years.

Band Concert.

The Port Hope Band gave a concert at Port Hope last night and played also at the I.O.O.F. Decoration Day services at Port Hope which was attended by the members of the local lodge, I.O.O.F. The Cobourg Kilties Band gave a concert at the park here.

Rev. J. N. Robins, the newly appointed minister of the Bowmanville Methodist church began his pastorate in that town on Sunday, when he preached to the Union congregations there. The morning service was held in the Methodist Church, and the evening service in St. Paul's Presbyterian Church of which Rev. D. D. Best, is pastor. Mr. Best conducted the Union services during July and is now entitled to his month of holidays.

The ladies of Tyrone Church held a tea accompanied by sports in the afternoon and a concert at night to mark Civic holiday.

St. Peter's church choir, Cobourg is holding its annual excursion to Rochester today. This is a yearly event, when the Wardens arrange for a complimentary trip for the members of their choir. Needless to say it is also much enjoyed.

Rev. Father Collins of Peterboro is conducting mass every Sunday at St. John's Roman Catholic Church, Newcastle, as quite a number of holiday resident at the lake there worship at St. John's.

Rev. A. M. McEvoy, Detroit, is enjoying a short holiday with Dr. Farncomb at Newcastle.

Rev. D. N. McCamus, St. Mary's a former Cobourg pastor, is visiting relatives in Cavan township, his former home.

Rev. W. A. Bremner pastor of St. Andrews' Church here, is enjoying holidays up on Lake Huron with his family.

Rev. Adam Hamilton, who was in town for a month, supplying the work of the Cobourg Congregational Church, has returned to Brantford.

Rev. F. J. Horwood, pastor of the Camborne Methodist Church and Mrs. Horwood will spend the next fortnight at Fenelon Falls.

Rev. Wm. C. Frank, pastor of a church at Victoria, B.C., has been holidaying with friends in Durham county and preached in the Methodist church there recently.

Local and Personal.

Mr. Thomas Halliday Quebec, after an absence of some years is in town this week, and has met a number of old friends. He came here to attend the funeral of his sister, the late Mrs. J. U. Saunders.

Mr. W. J. Eagleson, Toronto, is spending a short holiday with friends in town and country.

Mrs. Kennedy and Mrs. Owens, Toronto, were called here at the week-end because of the death of their sister, the late Mrs. J. U. Sanders.

Mrs. L. C. Janes of Toronto and Cobourg is leaving shortly for a trip abroad.

Mr. and Mrs. Wright were in town recently calling on relatives. They had motored from Omaha, Nebraska, and were going on to Napanee.

Mrs. Vannorman, Montreal formerly of Cobourg, accompanied by her mother, Mrs. James Smith, went out to Fenella to make a short visit to her uncle, Mr. W. H. Jewell, while en route from Europe.

Adjutant and Mrs. Groves and family, Hamilton, formerly of Cobourg were recent visitors here.

Mrs. Ford of Barrie has been visiting with Haldimand township friends

Mr. A. E. McCaughey of Philadelphia is spending his vacation here.

Mr. and Mrs. T. Hodson, Montreal are visiting in town.

Mr. Henry Chalpont of Pittsburgh is guest of Mr. Carroll Fitzhugh.

Mr. and Mrs. Hugh Duffy, New York are spending vacation here.

RICE LAKE POPULAR

Many Motor Parties Camped Over Week-End and Holiday.

BAILIEBORO, Aug. 6.—Many tourists came from the cities to enjoy Monday's holiday at Rice Lake.

Large crowds of city people motored out to Rice Lake on Saturday afternoon and evening, and erected tents along the lakeshore, and up the road sides near the lake at Barnard's Landing, to remain over the holiday on Monday and enjoy fishing in one of the best grounds in this part of the country.

Every available boat around the lake was hired and there were many persons who were unable to secure one at all, and had to amuse themselves by fishing off the dock.

The weather from Saturday until Monday was so very windy and rough, that the small boats did not venture out too far and possibly on this account there were no exceedingly large catches. There were numerous pickerel being caught, and also some good catches of bass and mud-cats.

This has been one of the largest crowds that has gathered at Rice Lake this season.

The Canadian National Exhibition costs $700,000 each year to stage and produce aside from the tremendous sums spent by exhibitors to prepare their displays.

MEN AND HORSES

How closely related is man to the more intelligent of the animals is seen in many of the ailments to which both are prone and the remedies to which they answer.

Doctors and veterinarians are oftentimes surprised to learn of the similarity of their methods of handling the ailments of man and beast.

Sprains, burns, scalds, scratches and many other minor injuries, many everyday ailments, too in men and animals take the same course, and both answer immediately to the same treatment—Absorbine Jr.

Absorbine was first discovered by a very close student of the horse, W. F. Young, and by him, devoted to its cause. Its very exceptional benefits, however, were promptly seized upon for the human race and, in a milder form, the preparation is sold all over the continent today as Absorbine Jr. It is used for men, women and children everywhere as a positive germicide—a germ killer—and a prompt and certain healer of all hurts. It is useful not only for all the purposes served by ordinary liniments and embrocations, but as a mouth-wash and for anything else where a germicide is needed. Don't wait until you need it. Get it in the house today. $1.25 at your druggist's.

THERMOMETER IS GIVING TROUBLE

Has Been Up and Down All Summer—But This Week Mostly Up.

Bounteous rains, waves of sweltering heat and an occasional cool spell have all figured in the weather conditions around Peterboro the past few weeks. In that regard, the hand of Providence has been most uncertain this season.

But, whatever else might be said, good sleeping weather has prevailed. The debutante has not been deprived of her beauty sleep or the toiler an opportunity to comfortably rest his fatigued body.

The mercury was low on Sunday, but sudden atmosphere changes caused the thermometer to nearly bust yesterday and to-day.

A much debated question in business offices these days is the limits of propriety to be exercised in removing hard collars, coats and vests. Some in strict observance of polished etiquette, at the expense of their own comfort, remain tightly boxed in high collars. Others, adversely, but in accordance with the thermometer, discard everything within the limits of propriety, and then some. Unconscious of appearance, they are determined to escape the suffering heat.

CAUGHT 25-LB. 'LUNGE

Wm. Pickles of Toronto in Luck at Trent Bridge.

TRENT RIVER, Aug. 6.—Mr. Wm. Pickles of Toronto, who with his wife is a guest at Cook cottage landed a 25-pound 'lunge Tuesday afternoon while trolling from Mr. Cook's motor boat in the vicinity of Huycke's bar. The fish measured fifty inches from tip to tip and eighteen inches in girth. It was one of the largest seen here in quite a while.

Managing-Director John G. Kent predicts an attendance at the Canadian National Exhibition of 1,500,000.

CHICAGO YOUTHS

(Continued from Page One.)

examination probably would require an hour.

Leopold High, Loeb Low in Tests.

Testifying as to various mental tests he had given the boys, and upon insistence by Mr. Crowe, Dr. Healy read voluminously into the record a report of the various questions and steps of the tests. Dr. Healy said that one test, usually requiring five minutes for the most intelligent persons, had been answered perfectly by Leopold in three minutes 15 seconds, the quickest he ever had heard of it being solved in.

"I found him a calm and well-built fellow," Dr. Healy said regarding Loeb. The doctor said that while Loeb measured up very high intellectually he fell down in a number of tests for an 18-year-old youth.

It is particularly clear that Leopold is enjoying immensely the part he is playing, said the doctor. "It is much like a drama, and he thought the best way to play the whole thing out, whatever the ending.

"He says he is a superman, and on the philosophy of Nietzsche. In jail he feels similar to Napoleon on St. Helena.

"Leopold's main concern seems to be, as he says, whether the reports say the right things about him. I saw no evidence of what one might expect of a normal emotional life in jail or related to his discussion of the crime."

Says Both Would Murder Again.

Dr. Healy testified that both boys had told him they would again go through with the Franks murder if their assosciations and the conditions were the same. He said Loeb told him he "found nothing to deter him," and that Leopold had said he would commit the crime again "if it gave him pleasure."

"Leopold ridicules our type of work as far as society is concerned," testified Dr. Healy. "He says he does not lack balance, nor have a mental disorder. He says his only difference from others is in his superiority. My idea of this is that his ideas show defective judgment, no normal attitude, and that he is not headed consistently toward alleged superiority."

The witness then cited the following expressions of Leopold:

"I revel in the fact I had no ground for conscience.

"I was trying to kill affection, to break down any feeling I had for my family."

"He doubted the existence of conscience," said Dr. Healy, "of things learned at his mother's knees. He said he could by experiment completely down it. He developed the superman idea."

The witness proceeded with an analysis of Leopold's character from early childhood, closely paralleling the testimony of Dr. White. He said a profound disorder of judgment was indicated by a boy of his marked attainments being "ready to go on with these utterly pernicious activities."

"I asked him what hardships he had in the world," the witness continued, "and he said he hadn't any, that he was not permitted to have any."

"He thought of himself as a complete individual, who might experiment with ideas of right and wrong of God," said Dr. Healy. "You remember he told authorities conscience was drilled into him until eight years and then he proceeded to drill it out."

1871-1924.

History Repeats When the French and German Leaders Face Each Other.

BERLIN, Aug. 6.—For the first time since 1871, a French Premier and a German Chancellor faced each other at a conference table, when Premier Herriot and Chancellor Marx met in London yesterday. The last time the heads of both States met was at Versailles, when Louis Adolphe Thiers and Bismarck, Germany's "Iron Chancellor," negotiated the preliminary for the peace of Frankfort, which officially concluded the Franco-Prussian war.

MONTREAL ARRIVALS

MONTREAL, Aug. 5.—Aspasia Stavrodi Barry. Sailed: Canadian Carrier, British West Indies.

EXCURSIONS HAD GOOD PATRONAGE

Campbellford Folk Crowded to Picnic Grounds on Civic Holiday.

CAMPBELLFORD, Aug. 4.—The citizens of Campbellford spent Civic Holiday in various ways.

About two hundred and fifty people went on the excursion to Frankford by steamer Stoney Lake. The boat left the wharf about eight-thirty a.m. The weather was all it could be for a boat trip and all enjoyed the outing. Those in the booth were kept busy and the children especially were happy all day.

Those who wished had two hours to walk around at Frankford and enjoy the scenery, while others visited friends. On the return trip there was a shower of rain, but there was plenty of shelter on the boat for all.

The young people enjoyed the dancing both going and coming and the Hawaiian orchestra furnished the music for the dances. The L.T.B. Lodge were much pleased with the success of the day and no accident whatever marred the pleasures of the trip.

The Oddfellows' annual picnic at Percy Boom was another way of having an outing for many. Between seventy-five and a hundred of the Oddfellows and their families and the Rebekahs motored down for the day and had a most enjoyable day with games and races, also enjoying the many good things provided to eat.

The races were very interesting and enjoyable and those having them in charge are to be congratulated on the success of their efforts.

The following is a list of those winning the prizes:

Single ladies' race— 1st Mrs. J. McEachern, 2nd Miss Frame.

Married ladies' race—1st Mrs. J. McEachern, 2nd Mrs. R. Bullan.

Men's race— 1st Harry Anderson, 2nd Chas. Holmes.

Men's hop, step and jump—1st H. Anderson, 2nd C. Holmes.

Cigarette race—1st Mrs. J. McEachern, 2nd Mrs. Patrick.

Men's standing jump — 1st P. Petty, 2nd C. Holmes.

Boys' race, 12 to 15 years of age—1st J. Phillips, 2nd K. Platt.

Boys, 8 to 11 years—1st M. Malcolm, 2nd J. Dooher, 3rd Teddy Wilsher.

Girls' race, 12 to 15 years of age—1st C. Wynn, 2nd M. MacGregor.

Girls 8 to 11—H. Gurry.

Children's race, 5 to 7—Isabelle McGregor.

Children 3 to 4 — 1st Dorothy Haig, 2nd Billie McEachern.

Many others enjoyed private picnics and fishing trips.

Personals.

Mr. and Mrs. Carl Cassan, of Toronto, motored to Campbellford last week and spent a week with Mr. Cassan's cousin, Mr. Robert Dunk, Mill street .They returned to their home on Monday.

Mr. and Mrs. Edgar Chapman, of Brockville, are spending some holidays with Mr. Chapman's sister, Mrs. J. A. Irwin. They will spend most of the time with Mr. and Mrs. Irwin at their cottage at Bradley Bay.

Mr. E. Wilkinson, of Peterborough, who has been spending his holidays with relatives and friends in Campbellford, returned to his duties on Monday.

Miss Minnie Winters, Wellington street, who has been camping with friends at Brockville, returned to her home on Saturday.

Miss Ruby Cruckshanks and Mr. Hayden Kelly, of Hastings, spent the week end with Mr. and Mrs. Frank Blake and family, George street.

Miss Nelly Turner, who has been spending a week with her aunt, Mrs. M. Scott, near Picton, returned to her home on Queen street on Monday night and left the same night for Bradley Bay, where she will spend some time with Miss Grace Payne at the Payne's summer cottage.

Miss Margaret Anderson, of Seymour, teacher at Toronto, who spent part of her holidays with friends in Colborne, and her sister in Bloomfield, returned to her home on Saturday night.

Miss Lila Robinson, of Trenton, is visiting her sister Mary, in Campbellford and will also spend a few days at the Keller resort at Healey Falls.

Mr. and Mrs. Sidney Winters, of Toronto, are spending a few days with his father and sister, Mr. A. Winters and Miss Minnie, Wellington street.

Mr. D. Mitchell, who recently sold his residence on Victoria street, has commenced to build a house on his lot, on Grand Road, next to Mr. C. Ackerman's.

ALL AGREE ON ITS QUALITY.

Folks who use RED ROSE ORANGE PEKOE TEA all agree that for quality, aside from its economy, it is the best that they have ever used. It is only 7c more a ½ lb. package than other package teas and it is well worth the difference in price. Have you tried it? Your grocer sells it.

MALE MOTHS DRUNKARDS

But Female Butterflies Shun Whisky in London Test

LONDON, August 4.—That male butterflies like to get drunk, while female ones shun liquor and are perfectly content with water as a beverage, is the discovery of the zoologist Sutt after experiments along these lines.

He kept all sort of butterflies in his wire-screened garden and exposed several bowls, containing either pure water or whisky of different brands. The males invariably took to the liquor bowls and sipped until they fell off the brim and rolled on the ground.

The females, however, behaved and without exception shunned the alcohol.

Railwaymen regard the C.N.E. as the greatest creator of traffic in North America.

TWO U. S. PLANES

(Continued from page 1.)

ed to the Boston. By this means the plane was hauled to the lee side of the cruiser.

Boom Wrecks Pant

The hoisting gear was attached to the plane and an attempt was being made to lift it when the strain of the 5,800 pounds weight stopped it and caused it to give way, the steel boom dropping, crashing through the plane and wrecking it.

Wade and Ogden, who had boarded the cruiser meanwhile, witnessed the accident from the deck of the Richmond. Wade and Ogden will remain on board her for the remainder of the trip to Boston by sea along the route of the Transatlantic flight. The Richmond which, had been making four knots an hour towing the wrecked plane, was within five miles of the light house on Suderoe island in the Faroes when she was obliged to abandon the machine.

GREENLAND ICE MENACES.

ICELAND, Aug. 6. — Lieutenant Lowell H. Smith, commander of the American Army world flight expedition, does not care to predict the possible effect of the fliers being held up by the Greenland ice, but he is at least considering the alternative of a direct flight from Reykjavik, to Ivigtut, on the west coast of Greenland, with a possible halt at sea for refuelling if conditions are favorable.

"We will find some way of making it, in any event," he said.

CABINET HELD MEETING.

OTTAWA. August 6 (Canadian Press). — Routine business occupied the Federal Cabinet's rst meeting since the prorogation of Parliament yesterday afternoon. No decision was reached in any of the half-dozen matters of public interest which await disposition by the Government.

Intense heat prevails and the lethargy of the dog days continues on Parliament Hill.

YOUNG BANDITS.

Eight Youth and Three Bobbed Hair Girls Are in Custody.

LOS ANGELES, Aug. 5.—(Canadian Press).—Eight youths and three bobbed haired girls, all under 21 years of age, are in custody here to-day as bandit suspects. The police allege they participated in more than forty holdups and robberies.

CAVAN PERSONALS.

CAVAN, Aug. 6.—Walter Neil of Toronto is holidaying with his uncle, J. W. Houson.

Mr. and Mrs. Wm. Nill were visitors to Roseneath last week.

Frank Harkness who has spent the past few months in Detroit is here on a visit to his parents.

Mrs. Josh Swain spent Thursday in Toronto.

Mrs. B. F. Carley and daughter, Miss Lola of Shelbourne, spent the week-end with Mr. and Mrs. S. Hutchinson.

Miss Irene Houson has returned home after spending a few weeks with the Misses Carley in Shelbourne.

Gilbert Houson of Keene visited his mother here last week.

Mr. and Mrs. Magee of Ebenezer spent Sunday with Mr. and Mrs. Wm. Peacock.

Miss Wright of Pontypool is visiting her sister, Mrs. Wm. Peacock.

BUY SYRACUSE FRANCHISE

SYRACUSE, N.Y., Aug. 6.—Richard Guy, Pittsburgh sports writer and men associated with him, will close negotiations for the purchase of the Syracuse franchise in the International League within the next three or four days, according to announcement made by Guy here today

All terms regarding the transfer of club, franchise and players, have been agreed upon, he said.

Made in Canada

Bon Ami

Keeps white shoes looking like new!

For all kinds of white shoes—except kid—Bon Ami works wonders.

Put it on with a wet brush—let it dry—then wipe it off with a dry cloth. You'll find that all the dirt, dust and grass stains have disappeared. Just the fresh original whiteness remains—without any pasty, chalky streaks.

When the original whiteness finally has worn off your shoes, clean them first with Bon Ami, then apply a good white dressing. This avoids the ugly, grimy, clogged-up appearance.

Bon Ami also cleans windows, mirrors, white woodwork, aluminium, kitchenware, bathtubs, etc.—in fact, it has scores of uses throughout the house.

BON AMI LIMITED, MONTREAL

Cake or Powder
whichever you prefer

Announcing Thursday Morning's Brisk Selling Leaders

JUST ARRIVED SHIPMENT

Yard Wide Lingerie Dimity

MERRY HALF-DAY SALE THURSDAY

29c

A sure saving of ten cents a yard for Thursday morning purchasers. The same good quality, the same wide width and a color selection of white, blue, maise and mauve.

STREET FLOOR, REAR ARCADE.

Men's Balbriggan Underwear

CLEARING IN THE BARGAIN ANNEX

39c Garment

About three hundred garments of Men's Good Quality Balbriggan Shirts and drawers. Colors of white and natural. Odd lines and some factory seconds. Sizes in Shirts, 34 to 40, and in Drawers, 32 to 36. Decidedly less than mill price for quick Clearaway Sale.

FOURTH FLOOR ONLY.

Children's Mercerized Lisle Socks

CLEARING IN THE BARGAIN ANNEX

25c

Crown Brand Fine Quality Lisle Socks. White with attractive colored tops. Not a pair in the entire lot worth less han 35c. Practically all sizes for first buyers.

FOURTH FLOOR ONLY.

AUGUST CLEAN-UP SALES are a prominent feature in every department on every floor of The Cressman Stores. We suggest taking an elevator to the top floor—visit the Bargain Annex and the Furniture Show Rooms, then walk leisurely down, spending time enough on each floor to inspect the special value offerings in every section. We promise you are sure to be interested.

See These HATS Thursday Morning

AT **$1.45** Eighteen only newly Trimmed Hats, worth double and treble, but to clear quickly at the exceptional price offering of only $1.45.

AT **$2.98** One table of extra special Trimmed Hats. We have entirely lost sight of former prices and have grouped the lot for rush selling Thursday morning at $2.98.

SECOND FLOOR.

CONTINUING THURSDAY MORNING SPECIAL SALE

Ladies' Mercerized Silk Hose

MILL SUBSTANDARDS

38c Pair, 3 Pairs $1.00

A superior quality Lisle Stocking in every way. We have sold all season as a special 55c value. As mill substandards any imperfection is very slight and will not in any way impair the splendid wearing quality. Colors are black and grey.

STREET FLOOR AND BARGAIN ANNEX.

Men's Silk Hose

"PERFECTS"—THURSDAY MORNING

3 Pairs for $1.00

These good quality Fibre Silk Sox for men are a Cannon Mills product, and every pair is guaranteed perfect. Colors are black, brown, navy blue and grey, and Thursday morning's three-hour selling price is decidedly the lowest of the year. No telephone orders, please.

MEN'S SHOP, STREET FLOOR.

Bargain Annex Open Every Thursday Morning During August

Store Closes 12 o'Clock Noon — Thursday Afternoon Employees' Holiday

JUST ARRIVED SHIPMENT OF

Four String Corn Brooms

BARGAIN ANNEX—THURSDAY MORNING

35c

Another shipment just arrived of these strong Corn Brooms, made of first-class broom corn and strongly bound with four strings.

No Telephone Orlers.

Thursday Morning Dress Extra $9.75

One rack of extra fine Summer Dresses. Mostly "just in" styles. A splendid selection of practically all shades. Values run easily up to $20.00. A price that is sure to mean quick selling Thursday morning.

SECOND FLOOR.

Elk Sandals $1.69 and $2.19

Misses' and Children's Elk Sandals with genuine leather sole and insole. The ideal Summer Shoe for juniors.

Sizes 8 to 10½ $1.69
Sizes 11 to 2, with rubber heels $2.19

REPEATING LAST THURSDAY'S SALE SUCCESS OF

2 Yard-Wide Table Damask

A REAL GOOD QUALITY DAMASK TABLING

79c

Snow-white bleached and offering a selection of most attractive patterns. A price we cannot possibly repeat when present stock is sold out.

STREET FLOOR, REAR ARCADE.

The CRESSMAN Company Limited

"The Store of Smiling Service"

OMEMEE PLANS BIG PROGRAMME CIVIC HOLIDAY

Royal Black Preceptory Will Celebrate Relief of Derry on Wednesday Next.

FIELD DAY

Athletic Association Will Hold Sports—Village to Dedicate Memorial Trees.

OMEMEE, Aug. 6.—Wednesday, August 13, has been proclaimed a Civic Holiday in Omemee, and a full programme has been arranged. The Royal Black Preceptory No. 625 Omemee, are celebrating the Relief of Derry and the Omemee Athletic Association will hold their field day which was to have been on the 24th of May. The brethern will assemble at 1.30 on Coronation Hall Square headed by the Oakwood Band and proceed to the grounds where the following gentlemen will give addresses: Col. W. E. Price, R. W. Sir Kt. Geo. Porter, R. W. Sir Kt. R. M. Patterson, Sr. Kt. R. J. Patterson and the local clergymen. Upon the arrival at the O.A.A. grounds, Mr. C. E. Weeks of Lindsay will conduct a commemoration service for the dedicating of a group of maples to the boys who fell for Canada in the great war. A full list of sports will be run off during the afternoon under the direction of the O.A.A.; also a baseball tournament for a purse donated by the O.A.A. Refreshment booths will be situated on the grounds in aid of the Q.A.A. and a good time is expected.

Personals.

Mrs. E. Jamieson and children have returned home after a pleasant holiday spent with relatives at North Bay.

Miss D. Wright and sister of Woodville were the guests of Mr. and Mrs. T. A. McConnell over Sunday.

Mrs. J. J. Magee spent Friday with her niece, Mrs. T. Graham of Fenelon Falls.

Miss Bertha Nichols has returned home after visiting her sister, Mrs. Ward of Norland.

Miss Ida Nugent of Toronto paid a short visit with her sister, Mrs. L. A. Mahood last week.

Mr. and Mrs. E. H. Mitchell and daughter, Miss Emily, also Mr. O. G. Williamson, motored to MacCracken's Landing on Sunday and spent the day with the latter's family.

Misses Winnifred Bradburn and Marjorie Connell and Mr. Orville Grandy attended the baseball tournament in Janetville on Wednesday evening.

Miss Edith Stinson of Peterboro was the guest of her sister Mrs. J. Bushnell over the week-end.

Mrs. Lorne Howell and children have returned to their home in Ford, after an extended visit with her parents, Mr. and Mrs. Isaac Fee.

Mr. Harry McQuade was in Lindsay Saturday on business.

Miss Maye McCaffrey and Master Willie Fatt of Toronto visited the former's father in town last week.

Dr. J. and Mrs. Ivory and Mr. Frederick Gautzch of Philadelphia are the guests of Mr. and Mrs. H. Lamb and the "Ivorys" in town.

Mr. C. Hetherington of Peterboro was a business visitor in town last week.

Mrs. Albert Stinson of Peterboro visited her sister, Mrs. D. Stinson, in town last week.

Rev. E. W. and Mrs. Rowland and two sons, are spending their vacation at Markham and other points.

Miss Jane Earle is the guest of her aunt, Mrs. A. Staples at Pleasant Point.

Miss Muriel Switzer has returned to her home in Pembroke after a short visit with her cousin, Miss E. Robinson.

Mr. Robert Williamson and sons enjoyed the boat trip from Lindsay around the lakes to Peterboro on Tuesday last.

Mr. and Mrs. F. MacFarlane accompanied by Mr. and Mrs. Leighton of Lindsay motored to town on Thursday evening and called on friends.

Miss Sadie English of New York is spending her vacation with her father, Mr. George English in town.

Miss Muriel Guifford of Toronto spent the week-end with her sister, Mrs. Gowans.

Rev. W. J. Smyth of Wellington is spending his vacation with Mr. and Mrs. John Sandy.

Miss Aggie Clemett, of Toronto, was the guest of her uncle, Mr. Fred Clemett over Sunday and Monday.

Miss Margaret Weir of Peterboro is the guest of her friend, Miss Eileen Rutherford.

Mr. and Mrs. R. Poast and daughter Miss Lottie, visited the former's daughter, Mrs. M. Lethangue of Ballyduff last week.

Mrs. J. Bushnell and nieces, Misses Anna and Helen Dobbin of Mount Morris, spent a few days last week with Janetville friends.

Rev. and Mrs. McQuade and family of Bloomfield are the guests of the former's parents, Mr. and Mrs. William McQuade.

Mrs. James MacIndoo of Burk's Falls is visiting her sister, Mrs. W. McAughey.

Mr. Gowans of Toronto is spending a few days with his son in town.

Mr. and Mrs. H. Lamb and daughter Miss Jessie returned home last week, after a pleasant holiday at Toronto, Hamilton, Port Dover and Woodlawn Park.

Genuine BAYER ASPIRIN

Say "Bayer Aspirin"

INSIST! Unless you see the "Bayer Cross" on tablets you are not getting the genuine Bayer Aspirin proved safe by millions and prescribed by physicians for 24 years.

Safe — Accept only a Bayer package

which contains proven directions

Handy "Bayer" boxes of 12 tablets
Also bottles of 24 and 100—Druggists

Aspirin is the trade mark (registered in Canada) of Bayer Manufacture of Monoaceticacidester of Salicylicacid

SUCCESSFUL SALE AT TRENT RIVER

Ladies' Aid Active — Many Summer Visitors at the Village.

TRENT RIVER, Aug. 6.—The Ladies' Aid held a successful sale of homemade cooking and afternoon tea at the church on Saturday.

Mr. Robert N. Pearse and son Davey, left for Peterboro on Friday after holidaying for three weeks at "Sunnyside."

Guests over the holiday at Ye Olde Mill were: Harry and Bert Rose and Duke Lavieille of Toronto.

Mr. and Mrs. J. A. Stewart of Campbellford were over Sunday guests with Dr. and Mrs. O. C. Watson at the Plummer cottage.

Miss Debra Armstrong has completed the summer course at the University, Toronto and will spend this month at "Lazy Lodge."

Mrs. Robert Kennedy, Misses Gertrude and Marion and Mr. and Mrs. Lionel Connacher and Charlie Connacher are at Kerrdon E E E E's.

Recent visitors with Mr. and Mrs. Isaa Lawson: Mrs. Hudgins and daughters, Grace and Marjorie of Belleville and Miss Adams principal of Roxboro School.

Mrs. Smith of Toronto spent over Sunday with his family at "Kare Free."

Mrs. Sneadon returned last week to Toronto from spending a few days at "Raeden."

Mr. Jack Sedgwick has his new motor boat in commission.

Mr. and Mrs. W. Gunnell and son Kenneth of Toronto were over Sunday guests at "Waldorf."

Mr. Jim Cuthbertson of Toronto is holidaying at "Sans Souci." Miss Annette Sales of Toronto is a guest at the same place.

Miss Helen Sales of Toronto is a guest with Mrs. Jack Christie.

Messrs. Will, Jack and Don Chirstie and Fred Gain of Toronto were at the Christie cottage for over the holiday.

Donald Lloyd of Toronto spent over Sunday at "Isle of View."

Mrs. Hallowell and daughter Gladys of Toronto are at their cottage.

Mr. and Mrs. Dunsmora, Walter and Howard of Toronto have taken the Horkins cottage for a holiday. Miss Lorna Essex, Mrs. Brown and Mrs. Brown of Toronto are guests at the same place.

Mrs. Will Wright and family of Toronto are guests at Mrs. Jas. Wright's cottage.

The Misses Bygrane and Frank Bygrane of Toronto are at Mr. Andrew Carnrite.

Mr. Tom Bennett of Toronto was at "Kilarney" for over Sunday.

Mr. Arnold Anglin of Toronto spent over the holiday at the Holmes cottage.

PREMIER AT WOODSTOCK.

Mackenzie King Will Speak at Liberal Picnic.

WOODSTOCK, Ont., Aug. 6. — (Canadian Press).—It was announced here Tuesday that Premier Mackenzie King is to be the speaker at a mass picnic of Liberals to be held in Southside Park, Woodstock, on Wednesday, August 20. He is to be accompanied by other members of the Dominion Cabinet. The picnic is a joint function, being organized by the Liberal organizations of Middlesex, Oxford, Brant and Perth Counties and the South Riding of Waterloo. Large delegations have been promised from all of the outside points, and a monster gathering is expected. Local committees are busy working out the details of the programme.

NO PLAY.

"Ahe you an actress, Auntie?"
"No, darling; why do you ask?"
"Because daddy said that when you came we'd have a scene."—Kabaret (Lwow.)

Dirt Fairly Flies when

SOMME

NAPTHA SOAP

Gets on the Job

A GARDEN PARTY AT DOWNEYVILLE

People From Many Miles Around Flocked to Annual Affair.

DOWNEYVILLE, Aug. 6.—The annual garden party under the auspices of St. Luke's Parish, Downeyville, which was held on Wednesday was a decided success. For the last number of years the people of Emily, Lindsay and surrounding districts look forward to that day. The committee of gentlemen and Rev. Father Galvin deserve the commendation of all by the splendid way the social was carried out.

The ladies and gentlemen of the parish worked hard to make it a success. The crowds began to gather about 2.30 p.m., and by six o'clock the beautiful grounds were filled with people. A sumptuous supper was served from 5 to 8 o'clock and the ladies provided a splendid supply of cakes, pies, salads, cold meats and plenty of chicken which was heartily enjoyed.

Basketball Game.

A basketball game between Downeyville and Lindsay resulted in a victory for the Lindsay girls. A number of other events during the day were also indulged in. A number of booths did a good business besides the wheel of fortune and the fish pond. A number of valuable prizes were won by all. Hooper's Orchestra from Lindsay provided music for the dancing in the beautiful hall and was enjoyed by old and young.

There were a number of clergy among those present, including: Bishop O'Brien of Peterboro, Rev. Father McAuley of Ennismore, Father Rogers of Detroit, Father Collins of Peterboro, Father Garvey of Lakefield, Father Guiry of Peterboro and Father Meagher of Lindsay.

Personals.

Mr. and Mrs. William Merron and son of Rochester, N.Y., are at present holidaying with relatives here.

Mrs. Katharine Lynch of Peterboro is at present the guest of her brother Bernard Murray.

Miss Madeline Guiry of Peterboro is spending a few days the guest of her aunt and uncle, Mr. and Mrs. Neil Murray.

Mr. and Mrs. Joseph Fitzgerald and son Maurice, also Mrs. Willand of Lansing, Mich. motored over and spent a few days the guest of friends here. Mrs. Willand is over 70 years of age and for the last 40 years has made the trip from Lansing every year, and enjoys the best of health.

Mrs. Davis and daughter of Niagara Falls, N.Y., are spending a few days with her sister, Mrs. Patrick Harrington.

Miss Kathleen Lucas, R.N. of St. Mary's Hospital, Rochestef, N.Y., is spending her holidays with her parents, Mr. and Mrs. Chas. H. Lucas here.

Miss Florence Heenan of Lindsay spent Sunday the guest of her cousin, Mrs. Patrick Harrington.

Born to Mr. and Mrs. Dennis C. Fitzpartrick on Thursday, July 24, a baby girl.

During the past few weeks the painters and decorators from Lindsay have been at work decorating the hall and Mr. McGeough of Lindsay has been building a new fence in front of the church and hall which adds much to the appearance of the church property.

Mr. and Mrs. James Conway of Toronto (nee Mollie O'Brien) were the guests of Mr. and Mrs. Chas. Meehan Sunday last.

TORONTO STATION GREATLY IMPROVED

Reception in Peterboro Revelation to Local Fans.

CFCA Toronto Star radio station has been removed from within the vicinity of Toronto's skyscrapers at the corner of Yonge and King streets to St. Clair avenue, one of the highest elevated areas of the city with the result that Peterboro radio fans are able to connect with Toronto more frequently.

J. M. Greene Music Co., Ltd., reports that the reception has been quite good, the concerts coming through loud and clear. Mr. Jack Bertram has been able to get the noon markets and weather reports daily.

The natural geographical situation makes Peterboro a poor radio receiving centre and formerly it was rarely that local fans were able to get CFCA. The reception from the new station has greatly improved and it is hoped that the Star concerts this coming winter will be accessible to Peterboro people.

LADY ASTOR PAINTING.

Removal From House Is At Request of the Donor.

LONDON, August 5 (Canadian Press). — The painting of Lady Astor, the introduction of which into the Lobby of the House of Commons raised such a hubbub recently, will be removed from the staircase, where it hangs during the Parliamentary vacation, according to the Lobby reports.

The Westminster Gazette says the removal is at the request of the donor, Lord Astor.

CHARLIE TAKES NO LONG CHANCES

Peterboro Banker Pitches a Game and Does His Own Umpiring.

Charlie Cummer, of the local Bank of Montreal, who spends his holidays in the Meaford district, has been figuring in the sporting limelight according to the following from the Meaford Express:

With the waning of July of each year comes the annual invasion of Charles Cummer with his all star troop of summer visitors and his noted baseball artists.

Much interest has already been created in local circles in the congenial, eastern financier's efforts on the staging of a two game series with his old time associate, the Express' editor, and his hand-picked gang of "never was beens," the first game of which was played on the Market Square on Friday evening last.

Lew Fields and his famous southern minstrels never did have anything on that game in the fun line.

This year, the affair was of the soft ball variety and the locals were much at sea as to the rules and regulations of the game and under this handicap the big visiting "mogul" had them all eating out of his hand, even to the umpire. To be able to pitch a game and do your own umpiring is a feat performed by very few twirlers nowadays. However, keen interest prevailed and even though the "pencil juggler" and one of his assistants actually "bought and paid" the umpire, the "smiling prince" had a way of his own and as Mother Nature pulled the shades of evening over the diamond, they romped off the field with the big end of a 15-16 score.

KILLED ON TRACK.

Boy Playing Mouth Organ Did Not Hear Approaching Train.

NIAGARA FALLS, August 5 (Canadian Press). — John Zaber, aged 15, of St. David's, was instantly killed early this morning on the Canadian National siding at St. David's by a pasenger train.

He apparently had been walking along the tracks playing a mouth organ, and did not hear the approaching train.

A jury was empanelled and viewed the remains, which were then brought to Niagara Falls.

DISEASED MINDS CAUSED MURDER

Crime Was a Direct Result of Loeb's Diseased Motivation Says Healey.

CHICAGO, August 5 (Canadian Press). — Dr. W. M. Sealey, Boston, second psychiatrist, testifying for the defence at the hearing to determine the punishment for Richard Loeb and Nathan Leopold, Jr., for murdering Robert Franks, testified to-day that the crime was "the direct result of Loeb's diseased motivation," and that from observation in the Court Room he had confirmed his opinion from examinations that they were mentally diseased.

The cross-examination of Dr. Healey began by Robert F. Crowe, States Attorney, seeking to bring out the basis of the "childish compact" between Loeb and Leopold, and the witness testified in a low voice only for Judge Caverly and the stenographers.

Dr. Healey said he had not been told which boy struck the fatal blow which killed young Franks.

HOME FROM CHINA

Miss Greta Clarke Spoke at St. James' Church, Emily.

EAST EMILY, Aug. 6.—Miss Greta Clarke who has been a missionary in China for five years has returned home for furlough. She is a member of the Canadian church of England Mission Kaifeng, Honan, North China, and has been teaching in a Girls' Boarding School there.

Miss Clarke has returned in good health and is keenly interested in her work among Chinese girls.

Miss Greta Clarke spoke in the Sunday School at St. James' Anglican church, and her many friends were very pleased to hear her.

Everywhere BRIER

The Tobacco with a heart

77

Colored Handkerchiefs

Swiss Lawn Handkerchiefs with neatly embroidered corners. A whole array of pleasing colors to select from. Regular 12½c value. A Thursday morning only special at .....3 for **19c**

(Main Floor)

THE J.C. Turnbull CO. LTD

Canoe Cushions

Kapok-Filled Cushions, covered with good quality chintz. Will not go lumpy. Excellent for canoe, car or verandah. Thursday morning..... **39c**

(Third Floor)

ORDERED SOLD

Summer stocks are fast disappearing. The sensationally low prices at which they are marked bring every day many shrewd buyers who are making purchases for immediate and future use. This list for Thursday Morning offers bigger values than ever. These prices are good for Thursday morning only.

Stamped Gowns

24 only White Nainsook Gowns, semi-made in very attractive style, stamped in neat design to embroider, excellent quality nainsook. Remarkable value for Thursday morning. Ordered Sold at..... **45c**

(Main Floor)

Silk Hose

Fashioned Silk Hose that will fit snugly. Good weight, reinforced heel and toe and a choice of white, logcabin, grey or nude. Substandards of regular $1.00 line. Ordered Sold at..... **39c**

(Main Floor)

Dress Linen

Genuine Irish Linen, made especially for dresses, fine even weave, in grey, sand, navy or black only. Thursday's price is less than you expect to pay for cheap cotton goods. 36 inches wide. Regular $1.00 value. Ordered Sold at..... **33c**

(Main Floor)

All of Our Better Wash Dresses Are Priced Thursday Morning at

Having received explicit instructions to clear out all Summer Dresses, this department offers for Thursday morning your unreserved choice of the very best Frocks from our stock of summer garments. Made from choicest of French and English fabrics, including voiles, ratines, crepes, eponges, etc. Carefully made into most attractive styles. Very daintily trimmed and a splendid range of colors and sizes. Former values to $17.50. Ordered Sold at **6.95**

Boys' Overalls

Play Overalls for boys. Made from excellent quality material, blue with white stripe. Ankle length, usual number of pockets and shoulder straps. Sizes 22 and 24. Sold on Top Floor Thursday morning at..... **79c**

Electric Irons

This Iron is made from the best of material and finished with heavy nickle plate. It is fully guaranteed for one year. Complete with 4-foot cord. Regular value, $4.50. Thursday morning special..... **$3.98**

(Basement)

China Bowls

Suitable for gravy, pickles, etc. Your choice of several different patterns. Taken from open stock dinner ware. Regular value, 45c each. Thursday morning special, each..... **25c**

(Basement)

Children's Socks

Children's Lisle Socks with roll top. White with colored stripes. All sizes. Regular to 45c. Ordered Sold at..3 pairs **69c**

(Main Floor)

½-Inch Lingerie Ribbon

Excellent quality Satin Lingerie Ribbon with brocaded design, ½-inch width. Guaranteed not to slip. Choice of sky, pink or mauve. Regular 10c yard...3 yards **15c**

(Main Floor)

Vacuum Bottles

Pint Size Vacuum Bottles with Japaned case and nickled screw top. Will keep liquids hot or cold for hours. Regular $1.00. Ordered Sold at... **49c**

(Main Floor)

Work Aprons

Small size Work Aprons made from sturdy apron gingham in attractive blue and white checks. Waist-band and tie strings. A remarkable Thursday morning offer.....3 for **25c**

(Bargain Fourth)

Dark Trimmed Hats, Regular to $7.00, for

Our remaining stock of Dark Trimmed Hats are marked at a very low figure for Thursday morning. Smart styles, becomingly adorned with ribbons, ornaments, lace, etc. Good range of colors. Ordered Sold at..... **$1.65**

(Second Floor)

Table Tumblers

Blown from fine clear glass. Neatly cut with star or grape design. Regular value, $1.90 doz. Thursday Morning Sale special.... **$1.49**

Collar Sets

Peter Pan Collar and Cuff Sets, up to the minute in style. Colors suitable for any dress. Remarkable value. Regular 65c. Ordered Sold at **29c**

(Main Floor)

Children's Vests

Sleeveless Vests, crochet trimmed, 1/1 Swiss rib. Sizes 22 to 30. All first quality garments. Regular to 40c, for, each..... **25c**

(Main Floor)

WILL REPORT REPATRIATION OF PRISONERS

League of Nations to Hear Report of One of Biggest Humanitarian Tasks.

3 MILLION REFUGEES

Will Have to Be Cared for by League—Scattered Throughout World.

By HENRY WOOD.

GENEVA, Aug. 6.—(United Press).—With the meeting of the fifth annual assembly of the League of Nations on Sept. 1, the league's high commissioner, Dr. Fridtjof Nansen, the Polar explorer, expects to be able to report the virtual completion of one of the biggest humanitarian tasks which the league has yet undertaken.

This is the repatriation of the war prisoners from Russia and the care of the war refugees that were left stranded over a goodly portion of the world by the great conflict of 1914-18. With the task as nearly completed now as it will probably ever be possible to complete it, a total of over 3,000,000 will have been cared for by the League of Nations in this one undertaking alone.

Roughly speaking, this total is divided into 400,000 war prisoners, mostly in Russia, all of whom have now been repatriated; 150,000 Russian war refugees scattered over Europe and Asia; and 1,000,000 Greek refugees from Asia Minor, besides some 300,000 to 400,000 Armenians whom the league is endeavoring to help in every way possible.

With the 400,000 war prisoners entirely out of the way, the next aspect of the league's undertaking to be completed as nearly as is possible to do so, is that of the Russian refugees. This latter, it is conceded, will constitute virtually a permanent problem for Europe, but all the temporary help having been extended to them through the league that is possible, it is now proposed to turn the permanent aspect of the problem over to the International Labor Bureau.

Find Them Employment.

This is due to the fact that about all that can be done for the Russian refugees is to find employment for them and to assist them in the matter of emigration into those countries where work exists. As both of these aspects of the problem come logically under the domain of the International Labor Bureau, which is at all times in contact with the world's labor markets and the emigration restrictions of each country, it is expected that the September assembly will accept Dr. Nansen's recommendation to turn what is left of this problem over to that organism.

According to the report that Dr. Nansen will make to the assembly, these 1,500,000 Russian refugees that still remain in Europe was dispersed as follows: France, 400,000; Belgium, 33,000; Turkey, 6,000; Germany, 500,000; Poland, 41,000; Ukrania, 29,000; Roumania, 20,000, with sprinklings of several thousand in nearly all of the other European countries, China and Japan.

During the four years that Dr. Nansen has occupied himself with this problem on behalf of the league, he provided for the evacuation of over 20,000 Russian refugees from Constantinople; arranged with the Soviets for a basis of repatriation for those who wished to return; co-ordinated the relief work in all of the leading European countries on behalf of the Russian refugees and arranged for a common certificate of identity that has now been adopted by 35 different states, including Mexico and Germany, which are not members of the league.

Minor Projects.

These, however, are only the broader lines of work done for the refugees by the league through Dr. Nansen, as his work over the period of four years included scores of minor projects such as finding employment in different countries for them; opening vocational training schools, in various countries, etc.

The next big aspect of the refugee problem which the league now has well under way is that of the 1,000,000 Greek refugees from Asia Minor, who, under the terms of the Lausanne Treaty, were turned back into Greece while all of the Turkish inhabitants of the latter country were repatriated into Turkey.

This problem, which the league took up in collaboration with Greece herself, is being handled from an entirely different point of view. The basic principle adopted is only to extend what charity is necessary to keep these people from starving until the general scheme of installing them in permanent homes on a self-supporting basis can be carried out.

This work is in charge of Henry Morgenthau, the league's high commissioner at Athens, and has already proceeded to a point where its final, successful solution is certain, but where, with Greece's population increased by nearly one-fifth on a productive basis, it is certain that Greece's whole international economic and financial position will be altered by the work undertaken.

Permanent Homes.

Up to the present time about 400,000 of these refugees have already been established in permanent homes, principally on farms, or in small communities where trades and minor industries can be developed. There are still about 600,000 to be cared for temporarily until a permanent installation can be found for them, but the work is so far along and so well provided for that the league, as far as it is concerned, regards the problems as virtually solved.

Greece will still have an international loan of 6,000,000 to 8,000,000 pounds to float with which to temporarily finance the settlement of these refugees, but the progress made to date has been such that the Bank of England has already made heavy advances on the proposed loan, and no difficulty is expected in floating it before the end of the year.

The Armenians.

Finally the league is still giving as much attention as is possible to the Armenians pending some final solution of their problem such as the creation of a national home. For the present the league, on Dr. Nansen's recommendation, has launched a project for issuing identity certificates for them similar to that adopted by 35 states for the Russians. According to Dr. Nansen's latest figures there are some 320,000 Armenians who are now without passports or other means of national identification and the league is undertaking to provide this.

These will be the principal aspects of Dr. Nansen's report to the league which will virtually close this task that resulted from the war.

CANADIAN PACIFIC

SAILINGS

FROM MONTREAL AND QUEBEC

To Belfast-Glasgow

Aug. 14 .....Marburn
Aug 28 Sept. 25 .....Marloch
Sept. 4 Oct. 2 .... *Montlaurier
Sept 11 ..... Montreal

To Cherbourg-Southampton-Antwerp

Aug. 20 Sept. 17 .....Minnedosa
Sept. 3 Oct. 1 ....Melita
Sept. 10 .. ..Marburn

To Liverpool

Aug. 15 Sept. 12 .....Montclare
Aug. 22 Sept 19 .. . *Montroyal
Aug. 29 Sept. 26 .....Montcalm
Sept. 5 Oct. 3 .....Montrose

To Cherbourg-Southampton-Hamburg

Aug. 13 Sept. 10 *Empress of France
Aug 27 Sept. 24.... *Empress of Scotland

*From Quebec

CRUISES—1925

ROUND THE WORLD
Empress of France.....Jan. 24

TO THE MEDITERRANEAN
Empress of Scotland.....Feb. 9

WEST INDIES
Montroyal.....Jan. 26 and Feb. 21
(formerly Empress of Britain)

Apply to Local Agents
J. E. PARKER
General Agent, Passenger Department, 1 King Street East, Toronto
Adelaide 2105

NAIDA MILLER, "THE CLASS AND SPEED GIRL," Acknowledged Queen of the Wire, coming to Peterboro, with Sparks' Circus, Thursday, August 14th.

CITY COUNCIL COMMITTEE REPORTS

Legal Committee.

Your Legal Committee beg leave to report and recommend as follows:

That without prejudice and without admitting liability, W. J. Clancy be offered $43.15 in settlement of his claim for injury to his motor car on Driscoll Terrace and if he accepts this offer that the City Treasurer be authorized to pay him this amount upon Mr. Clancy giving a release satisfactory to the City Solicitor.

That without prejudice and without admitting liability W. O'Rourke be offered $20.00 in settlement of his claim for damages to his clothes by failing from his bicycle into oil on a street, and that if he accepts this offer that the City Treasurer be authorized to pay him this amount upon Mr. O'Rourke giving a release satisfactory to the City Solicitor.

That a request of G. N. Gordon, M.P., for permission to place decorations and streamers on the streets on the occasion of the visit of the Prime Minister and other Cabinet Ministers August 28, be granted.

That a grant of $50.00 be made to the local fire brigade towards the expense of entertaining the Fire Fighters' Association at their meeting here.

All of which is respectfully submitted.
J. CROWE, Chairman.

Committee of the Whole.

Your Committee of the Whole Council beg leave to report and recommend as follows:

That the request of J. B. O'Dette for permission to construct a building 40 feet by 20 feet for a boat livery on the west bank of the river north of the Canadian Pacific Railway bridge be granted on the conditions that Mr. O'Dette pay a rental of $15.00 a year, the first payment of $15.00 to be made on January 1st, 1925; that the building be constructed under the supervision of the City Engineer, and that it be removed at any time upon notice being given by direction of the City Council that it be removed.

That the Hydro-ElectricPower Commission of Ontario be requested to lower the grade of the street railway track on Water Street north of Smith Street as soon as possible as the present condition causes inconvenience and annoyance.

That the offer of the Warren Bituminous Paving Company to pave Murray Street from George Street to Aylmer Street and from George Street to a point 116 feet east of Water Street and Antrim Street from George Street to Water Street be accepted, and also the offer of John Carroll to pave Water Street from the Canadian National Railway to Langton Street.

That the Special Committee consisting of Ald. Morrison, McIntyre and Jones and the City Engineer be authorized to sell such of the iron from the old Hunter Street bridge as there is an opportunity to dispose of.

Finance Committee.

Your Finance Committee beg leave to report and recommend as follows:

That the City Treasurer be directed to write off the arrears of taxes and interest charged against No. 647 Bethune Street for the taxes of 1921.

That a letter from "Municipal Canada" regarding the publication of an article in it describing Peterborough be received.

That Ald. Crowe represent this Council at the annual convention of the Union of Canadian Municipalities at Windsor.

That Ald. Fife, the Assessor and the City Clerk represent this Council at the annual meeting of the Ontario Municipal Association at Toronto.

That a refund of Two Dollars ($2.00) be made to A. Watkins on account of dog tax paid by him.

That the following accounts be paid: American-LaFrance Fire Eng. Co., $3.63; Bell Telephone Company, $34.36; Can. General Electric Co., Ltd., $71.49; Canadian Pacific Railway, $136.39; Canadian National Railways, $143.56; C. P. Rly. Co's Telegraph, 33c; De Laval Company, Ltd., $6.76; Fanning's Steam Laundry, $22.57; Grant & Thorpe, $21.98; Haven & Prison Gate Mission, $12; Peter Hamilton Co., Ltd., $25.46; Hill, Weddell & Hills, $48; Imperial Oil, Ltd., $1,934.29; Kingan Hdwe. Co., Ltd., $26.54; F. J. Longdo, $1.60; H. T. Millard, $1; McColl Bros., Ltd., $27.50; Peterboro' Utilities Commission, 75c; Peterboro' Utilities Commission, $3.58; Peterboro' Utilities Commission, 75c; Peterboro' Hardware Co., Ltd., $19.74; the Postmaster, $10; H. Rootes, $33.35; Burroughs Adding Machine $1.75; Coughlin's Monumental Works, $165; Joseph Crowe, $2.60; J. Clarkson, $15; Canadian National Telegraphs, $1.99; Duffus Motor Sales, 34c; Fitzgerald & Co., $8; G. Grange, $6.20; Hydro-Electric Power Com., Ont., 34c; Norman Harper, $2.40; J. W. Hall, $296.63; Adam Hall, Ltd., $53.97; King Edward Sanatorium, $15.71; R. J. Lovell Co., Ltd., $7.23; W. F. Morrow, $5.25; A. McDonald Lumber Co., Ltd., $84.74; Pet. Lumber Co., Ltd., $43.46; Pet. Utilities Commission, $11.29; Pet. Utilities Commission, $8.85; Pet. Examiner Co., Ltd., $27.93; Pet. Canoe Co., Ltd., $36.75; Remington Typewriter Co., Ltd., 75c; The Royal Press, $4; G. H. Ramsay, $50; Thos. A. Rehill Co., $743.10; James Sutherland, $1; Treasurer of Ontario, $883.50; Trebilcock Bros., 60c; E. Wand, $22.26; Reid & Son, $1.15; St. Mary's Industrial School, $36.50; Wm Scott, $5.60; J. J. Turner & Sons, Ltd., $4.30; United Typewriter Co., Ltd., $5.40; White & Ackford, $53.50.

All of which is respectfully submitted.
NAGLE PHELAN, Chairman.

FOOT RELIEF

For sore, tired, tender and aching feet use

British Army Foot Powder

Just dust it into the shoes and stockings to get quick and lasting relief from the ache and soreness.

BOND'S DRUG STORE
Corner George and Hunter Streets

MARX AWAKENED OPTIMISM ANEW

Speech of the German Chancellor Made Excellent Impression in England.

SPEEDY AGREEMENT.

LONDON, August 6. — (British United Press).—The Inter-Allied Conference will reach a full agreement on all the principal points before the present week end if the present encouraging atmosphere continues said a delegate to the conference discussing the matter after yesterday's meetings. The attitude of the Germans and the tone of their speeches indicated that they had come to the conference with the full est intentions of endeavoring to meet the Allies at all points.

The speech of Chancellor Marx created a really excellent impression I am informed. It produced a distinct feeling of optimism, the Germans concentrating their greatest endeavor on the evacuation of the Ruhr by the end of the year. They claim that unless full military exacuation is conceded the end of the present Berlin Government is only a matter of weeks and this would mean the succession to power of the Nationalist Opposition who would certainly veto the Dawes scheme as the first item of their program.

It is generally believed that the Germans are willing to pay additional amounts annually or to conclude a commercial treaty which would be advantageous to Franc and Belgium if they think that by so doing they will obtain further concessions.

CATFISH.

Catfish—six and a half million pounds in eight months—are taken from Lake Okeechobee in Florida and "shipped to distant markets."

We wonder under what name they appeared on the bill-of-fare. Did you ever see catfish on the menu? Maybe it's just as well we don't know the history of everything we eat in civilization. We might have an epidemic of voluntary starvation.

All of us know what we would do this vacation if we could afford it.

CHICAGO YOUTHS RULED AS SANE

Punishment Will Be Determined as Result of Present Hearing.

CHICAGO, Aug. 6.—(Canadian Press).—The punishment of Nathan F. Leopold Jr., and Richard A. Loeb for kidnapping and murdering fourteen year old Robert Franks, will be determined as a result of the present hearing before Judge John R. Caverley and the proceedings will not be turned in to trial by Jury with a plea of legal insantity, the court ruled yesterday.

"These boys are sane so far as this court is concerned. They have accepted responsibility and the only thing to be determined is their ground for mitigation. The Illinois supreme court has said that is a mandatory for me to hear any evidenc in mitigation."

The Pure Food Building, Canadian National Exhibition, is the most unique exhibition structure in America. It is 450 feet long and boasts among other novel features, sunken Italian gardens and open courts.

NEWFOUNDLAND MAY KILL PROHIBITION

Government Introduced Two Bills To Repeal the Present Act.

ST. JOHN'S, Newfoundland, Aug. 6th. — The government yesterday introduced two bills which virtually repeal the present prohibition act.

The first and most important bill, amends the act, recognizes spirituous liquors as a beverage and permits adults to obtain a bottle a week without a physician's prescription.

The second bill provides for the sale of light wines and beers by hotels which will be licensed, and under government supervision.

It provides heavy penalties for violation of the act, which debars them from handling for sale spirituous liquor.

The last named bill receives popular approval, but the first, which is regarded as of major importance, recognizing spirits as a beverage, and abolishing physicians' prescriptions, is a bone of contention, and will encounter strong and influential opposition during the debate in both houses.

FARM NEWS

A FARMER BOY HASN'T ENOUGH OF WILD LIFE

Many Youths Look to Mother Nature for Their Amusement.

LIVE OWN LIVES

Government is to Restock the Woods and the Streams.

(By One of Them.)

CAVAN, Aug. 5.—Among the troubles of the boy on the farm is the scarcity of game. Boys, who live their own lives, unaided by societies, clubs and cliques, look to Nature for amusement, and just at present these boys are being somewhat disappointed, for the country streams are now almost denuded of trout.

Early in the season, before the city folks commence their holidays, is the only time trout are at all plentiful. As the season advances more and more people drift out for holidays and remain to fish. Especially on Sundays, many fishermen from the towns and city are found at the trout streams. In midsummer rainy days are the only time that trout can be caught readily.

Trout are not the wary fish some people would have us believe. The one, two or three-pound trout are almost unheard of now, and the summer trout, six inches long, will often bite at a piece of coloured gilt paper on a hook. Trout are not firm-fleshed fish at all times. Trout, which live in shallow streams only a foot or two across, become soft in very hot weather, and sometimes their flesh leave their bones with the least handling.

No Shooting.

As for shooting, the only game a farm boy has is rabbit, or ground hog. Wild ducks have become very scarce. Only three old pairs have been seen mating around this part of Cavan this year. Previous to last year, any bushy pond harboured a dozen or two of growing ducks.

Here, again, is a rub which hurts the boy on the farm: Wild duck shooting season does not open until sometime around September 1. The wild ducks which grow around small ponds leave about the middle of August, and stay at some lake until they migrate; if the farm boy breaks no law, he rarely shoots a duck. I have only shot one in my life, and yet every year, up to this year, over a dozen black ducks have been hatched yearly on ponds on my father's farm. Rice Lake is the nearest stopping place for the ducks, thirteen miles distant.

Sportsmen from cities and towns enjoy this sport, which the country boy should at least share.

Partridges also are scarce. Their open season is well arranged for a time when the farm staff are at work, harvesting and doing fall ploughing.

The law allows only five partridges in one day, or ten a year, to any one person. These birds are so cunning that very few boys have ever shot one, even though they have raised scores of them during their many tramps through the bush.

It remains again for the professional sportsman, with his pointer, to clear out the woods. The government is taking measures to restock the woods with game, and the streams with fish.

During his term in the Provincial house, Mr. S. S. Staples put 30,000 trout in the Cavan Creek and 30,000 in the creek at Millbrook. Mr. A. J. Fallis, the present member for the Toronto house, has been giving out settings of pheasant eggs throughout this district. When the young pheasants are large enough they are to be released in some woods. Whom these new stocks of birds will benefit is a question.

Mr. James Paul and Mr. Wm. Pudsey were two farmers in this immediate neighborhood who had each a setting of these eggs.

The young birds hatched from the setting obtained by Mr. Paul have proved very useful in keeping his potato patch free from bugs. They go up and down the rows diligently hunting and eating bugs.

FOREIGN COTTON.

Increased cotton acreage in foreign countries isn't worrying this country much. The reason is the larger cotton districts are far from European markets and in countries having more or less primitive agricultural methods.

AUSTRIA RECOVERS.

The Danube territory is recovering from the war decline as an important source of cereal supply. Gains have been made in wheat, barley and corn, although production is yet far short of pre-war figures.

BIG PEACH CROP.

Quality of the fruit on the peach trees in Georgia is best since 1918. The state expects to harvest this year the largest crop it has ever produced.

WATCH LEG BANDS.

Chicks suffer from tight leg bands. Bands should not be too loose, yet they should not be so tight as to cut off circulation. The best practice is to change them with growth of the chick.

When the potatoes fail to grow,
And we don't reap the things we sow,
When the clover fails fails to bloom
And every prospect's wrapped in gloom,
Who cheers us with a serenade,
Makes announcement that she's laid,
Who saves us from distress, despair,
Who's on her job, is always there?
—The Hen.

MARMORA PRICES.

MARMORA, Aug. 6.—Eggs are being retailed locally at 25c per dozen. Butter remains at 35c per lb.

Rise In Grain No Gain To Farmers

COLUMBUS, O., Aug. 6. — Despite the recent spectacular rise in grain prices, the Ohio farmer, for one, will probably show a greater loss this year than he had last year.

This prediction is made by rural economists at Ohio State University here.

They point to the fact that wheat production this year, in Ohio, is 20 per cent. below that of last, and that the corn crop is about two-third the 1923 yield. The result is higher prices, by the natural law of supply and demand, they say.

"The number of bushels sold as well as the price must be considered in calculating the value of a crop," they explain. "Twenty years' figures on Ohio crops show that the farmer has on an average received a greater return from big yields than from low yields, in spite of the high price during the bad crop years."

FARMERS LURED TO THE STORES

Farmers Have Started a Chain Store System of Great Strength.

NATION WIDE

CLEVELAND, Aug. 6. — Farmers are going into the chain store business.

News of perhaps the largest retail merchandising combine ever organized has started the farmers' co-operatives toward development of a chain store system that would combat any monopolistic efforts of such a combination.

According to the All-American Co-operative Commission, whose headquarters are in this city, co-operative chain stores will be established soon in various parts of the country.

In a number of agricultural states farmers' co-operative chain stores have already proved successful. The Farmers' Union of Kentucky now announces the extension of its chain store system and the development of new district warehouses to supply their needs.

Recently New York and London bankers announced formation of the 14 biggest chain store systems in the country into perhaps the world's largest chain store system, with a total of 19,000 stores scattered throughout the country.

"The American Co-operative Movement is going to combat this monopolistic chain store menace with co-operative chain stores owned by the people instead of the big bankers," comes word from co-operative officials.

The co-operative movement has been growing tremendously throughout the world. There are more than 10,000 farmers' co-operatives in the United States. Business transacted by them is estimated to run well over the $2,000,000,000 mark.

These activities follow four main lines of marketing, besides considerable collective purchasing. There are 2600 grain co-operatives, 1841 for dairy products, 1182 for livestock and 956 for fruits and vegetables.

Co-operatives for purchasing farm and home supplies are doing a business of $50,000,000 annually. There are about 1000 of these in this country.

Russia has "rolling co-operatives"—trains of supplies for distribution among country folk. Denmark is famous for its advancement in this field and so are other countries in Europe.

WILL NOT ALLOW TEST OF PLAGUE

Experimentation With Foot and Mouth Disease Forbidden By U. S. Secretary.

WASHINGTON, Aug. 6.—Secretary Wallace has refused to permit any experimentation in the United States with the foot and mouth disease, which has recently caused such heavy losses in cattle in California, but which now is under control.

Suggestions from medical men, particularly the Los Angeles County Medical Association, urging the Department of Agriculture to carry out or authorize investigations, have been answered by Secretary Wallace with the statement that the disease already has been the subject of prolonged study.

"In view of its highly contagious nature, and especially the economic hardships caused by quarantine measures against localities in which the disease exists," Mr. Wallace said in a letter to the Los Angeles association, "it does not seem wise to entertain suggestions which contemplate keeping the disease in stock in any part of the United States or any islands adjacant.

"The methods of eradication which the department has followed have kept the United States from from the disease except for the occasional outbreaks."

France, Germany and Great Britain all had attempted to experiment with the disease but had found it impossible, notwithstanding the most careful precautions, to prevent its spread from experiment centres.

ELECTRICIAN NEEDED.

"I've just read an article about electricity, Henry," said his wife; "and it says that before long we shall get everything we want by just touching a button."

"It won't do us any good," her husband replied sadly.

"Why not, Henry?"

"Because nothing would ever make you touch a button. Look at my shirt.

Approximately 95 per cent of tuberculosis cattle killed are dairy cows.

WEST IS BEING THREATENED BY ALFALFA WORMS

Pest is Spreading at Steady Rate Despite Combined Efforts.

SPRAYING HAY

Two Sprayings Necessary in Idaho to Kill the Weevils.

RENO, Nev., Aug. 6.—State and Federal authorities in the West have combined forces to fight the destructive alfalfa weevil. The pest threatens the greatest crop of the irrigated states, and incidently strikes at the livestock industry.

Since 1904, when this pest was discovered near Salt Lake City, Utah, it has spread into Idaho, Wyoming and Nevada. It has made such inroads on the hay industry that the government now has experts on the West studying the habits of the worm and insect to determine the best method of controlling if not exterminating it.

In Nevada and Idaho, Federal and State authorities have concentrated their war on the weevil. Around the Boise valley, Idaho, some 30,000 acres of hay were sprayed and in Nevada, where the weevil came but a few years ago, 650 acres were sprayed.

This work has been done under supervision of Sterling J. Snow, who first took up the fight against the weevil in Utah.

"In Idaho conditions have been so bad that two sprayings were necessary this year," says Snow.

Spraying and Dusting.

"The type of machine most satisfactory is a traction which sprays a swathe 20 feetwide.

"It requires at least three days after a field is sprayed to kill sufficient worms to give the alfalfa a new start, and it is a week or ten days before th field shows to any great extent the results of the spraying.

"A field attacked by the pest looks pretty bad directly after being sprayed, as the hay is more or less tramped and rolled down. But in a brief time, with no worms attacking it, it recovers and takes on new life, often bringing nearly a normal crop the first cutting and absolutely assuring a second crop, which would be a failure were it not for the spraying of the first crop.

"Calcium arsenate is the most effective spray material we have found. About two pounds to the acre is required and the cost ranges from 65 cents to $1 per acre, depending upon the field, its nearness to water and the team used."

In addition to spraying, dusting was tried. The number of worms killed with the calcium arsenic powder was found to be equal to the number found in sprayed fields. But it is feared that in a windy country dusting may not be as effective as spraying.

Two Forms.

It is recommended, however, in localities where water is hard to obtain. The cost of dusting is a trifle less than spraying.

The insect is most easily discovered, during the early years of its presence in new fields, in the form of the full-grown larva. It is then a green worm-like creature one-fourth of an inch long, with a black head and a faint white stripe down the middle of its back.

The adult is harder to find than the larva, but is present in the field throughout the whole year instead of the summer only. It is an oval brown beetle, three-sixteenths of an inch long, with a prominent snout projecting downward from the front of the head. The color of old, weathered specimens is nearly black.

The adult stays close to the ground during the early spring and late fall, but climbs about on the tops of the plants during the warm season. It is not readily seen by one walking through the fields, because it habitually drops to the ground when disturbed, and its color helps to make it invisible.

DROP IN WOOL PRICE.

American wool growers are receiving 20 cents a pound less for their wool now than a year ago, despite low world stocks, decreased imports and a decrease in sheep in the principal wool-producing countries.

Causes for this lower price are given as curtailed buying of woollen goods and clothing, due to:

High prices, backward seasons, high rents, changes in style of women's wear, two-pants suits, increased use of silk and cotton goods and purchase of automobiles on time.

The last is regarded by many interests in the woollen trade as evidence that auto owners must economize in other directions to meet their monthly payments.

FARMER LEANS ON CITY.

There was a time when city people depended mostly on the farmer and his products for living.

It's turn about now.

According to a state survey made by Prof. C. E. Lively of Ohio State University, the farm provides less than 40 per cent of the family's living directly, while the rest comes from the town.

In Texas, New York, Kentucky, Missouri and Tennessee, the dependency on the farm varies from 36 to 41 per cent. But in all cases, the city holds the upper hand.

KEEP FLIES FROM COWS

Flies are responsible for low milk yields during summer and thin cattle in fall. Cows should therefore be protected from these insects. They should be kept in cool, darkened barns and they may be sprayed with 100 parts fish oil, 50 parts oil of tar and 1 part crude carbolic acid.

Picture Of Pep And a Winner.

Gigandra is the picture of "pep." He's the champion blue-blood horse of England. At any rate, he won first prize at the Royal Agriculture Show three years ago and expects to win it again this year. Look at his mane. When Gigandra begins to cut up, he cuts up all over. Horse fanciers will tell you that he gets that way because of his blue blood.

HOW TO TREAT BLOATING COW

Most Farmers Use an Ordinary Knife Blade in Emergency.

BE CAREFUL

When cattle or sheep are turned on fresh pasture and not fully accustomed to it, they often are attacked by a form of indigestion called bloating. These animals are ruminants and they store a good deal of unchewed food in the paunch or rumen section of the stomach. The condition most frequently occurs after rains or in the mornings when a heavy dew is on the forage and the cattle are just turned out. Clover and alfalfa are most likely of the pasture foods to cause the disturbance.

Symptoms.

The disease is characterized by the distention of the paunch, due to accumulation of gas. The animal shows pain, goes off to itself and breathes with some difficulty. Unless relief is secured the gas may continue to form, even over the back of the animal, and choking and death may follow. In mild cases tapping is necessary to release the gas.

An instrument known as the trochar and canula is used for the purpose, although many farmers use an ordinary knife blade in emergency. In tapping with trochar and canula the insertion is made on the left side, the instrument being pushed into the rumen or paunch, the incision being made half way between the point of the hip and the last rib. After the incision is made the trochar is withdrawn and the canula left in to furnish an opening through which the gas can escape.

Be Cautious.

The individuals most likely to be affected are those which eat too fast or otherwise are inclined to be troubled with indigestion. Yet if caution is not followed in turning to grass, many other cattle may be affected. A mixture of other grasses with clover and alfalfa tends to lessen the danger. In sections where large areas of alfalfa are pastured it is not uncommon to introduce strips of native grasses, so that a variety of feed may be available. As a rule, cattle will eat the grass in these strips or small fields and thus follow their own precautions in avoiding danger.

Until cattle and sheep are fully accustomed to new grass in the spring or to fields that are dense with new growth it is good precaution not to turn into such until late in an afternoon when the grass will be free from dew and the stock already have eaten beyond any point of hunger. Following this method is about the only precaution that is necessary for reasonable safety.

POTATO EXCHANGE.

Minnesota potato growers, numbering 12,420, have organized the Minnesota Potato Growers' Exchange, by which their products will be sold under a single marketing plan. The trustee consist of six directors and a seventh representing the public.

SCREENINGS VALUABLE.

Half barley and half screenings formerly considered valueless weed seed, have produced nearly as good gains when fed to lambs as barley alone, in tests recently conducted. Lambs fed on screenings alone made almost as good a showing as those fed on barley.

Dr. Fricker, of the Mendelssohn Choir, will again conduct the Exhibition Chorus at the Canadian National Exhibition. Over 2,500 choristers have four concerts will be given, August 23 and 28, September 2 and 6, all indoors in the Coliseum.

CHERRIES ROT ON THE TREES

Growers Find It Doesn't Pay to Pick Them at Present Low Price.

ON PENINSULA

Cherries rotting on the trees have marred the delights of the unsurpassed Summer scenery on the Niagara Peninsula lately, and the reason given for allowing the fruit to go bad is because it does not pay to pick it at the prices to be obtained in the open market.

"By the time I pay the pickers, the cost of the baskets, the freight and the commission to the wholesaler there is nothing in it for me. Labor is high and the baskets cost about ten cents apiece. I might make six or seven cents a basket, at best, with the chance of being money out of pocket when I come to settle up everything. That is the reason you see so many cherries left for the robins. You city people kick at paying a price that would permit of us making anything worth while out of the fruit. You do not figure out how many folks have to get a slice of the money you pay to the retailer, and you can take it from me that the grower's slice is the least."

What the farmer said was substantially concurred in by Dave Spence M.P., when interviewed. Mr. Spence is in the wholesale fruit business, and he deplored the fact that cherries and strawberries, which had been very plentiful this season, had been going begging on the market at what he termed ridiculously low prices. As far as the choice eating cherries were concerned, he said there had been an active market at prices which would allow the grower to get a fair return, and that the retailer's price of thirty cents a quart could not be considered unreasonable. If the retailer was able to sell them any cheaper he doubted if the grower could get profits worth while. He was confident that none of the sweet cherries were being allowed to rot on the trees, because there was a brisk market for them and he could have disposed of many more baskets than he was able to get.

CORN AND COB MEAL

Corn and cob meal has proved better and more economical than shelled corn and whole oats in feeding baby beeves, according to tests made at the University of Minnesota farm. Fed with linseed meal, corn silage and alfalfa hay the meal gave a large, average daily gain at lower cost.

GRASSHOPPER "FEED."

Poiso bran mash is an effective way of destroying grasshoppers. For five acres mix 20 pounds of bran, one pound of white arsenic, two quarts of syrup, three oranges and three and a half gallons of water and sow broadcast over the infested area.

WASH BUTTER WELL.

Pains should be taken to remove as much buttermilk from the butter as possible. The butter should be washed after the butter milk is drawn off, the churn revolved eight or ten times with the water, the water drained and washing repeated. Thus the undesirable buttermilk flavor will be avoided.

A mouth organ contest will be one of the features of Music Day at the Canadian National Exhibition. There are three classes, boys 12 and under, boys under 16, and an open class.

CHAMPION COW GAVE HER BODY TO LABORATORY

Sophie 19th, Best Milk Producer, is Now Being Examined.

JERSEY BREED

Cow Produced 100 Tons of Milk and 5 Tons Butter in Life.

BELTSVILLE, Md., Aug. 6.—Even in death, Sophie 19th, famous Jersey champion, has given herself over to science.

After nearly 20 years of service in milk and butter production, during which time she held many championships, Sophie was slaughtered recently on the government farm here, in the presence of many scientists interested in the study and improvement of domestic animals. She was a member of the famous Jersey herd at Hood Farm, Lowell, Mass.

But, killed because of old age, Sophie is still useful to science. Her body has been the object of study by scientists of the Department of Agriculture. Their special search is confined to high-yielding dairy cows, to see if there is some relationship between the sizes of their organs and their productivity. Also a new basis for judging dairy cattle may be developed.

During her lifetime Sophie produced nearly 100 tons of milk and almost five tons of butter. At the age of seven years she produced 999 pounds of butterfat, which means about 1200 pounds of butter in one year.

From January, 1914, to November, 1918, she was world champion Jersey and as late as 1920, when she was very old for a cow, she was eighth highest milk producer of the breed.

AUSTRALIA DESIRES MILLIONS CITIZENS

Government Guarantees Pay While Pioneering Goes On.

Australia is seeking suitable immigrants, and a scheme has been prepared to increase the population to 20,000,000, according to a statement just issued by the Department of Labor and Industry in Sydney, N. S. W. The population now is about 5,500,000.

The plan, devised by General Eames, is based on army methods, and will be brought before the Colonial Institute for Consideration. It is stated that big armies of British workers will be necessary to ensure a British basis for the new settlement, and those modern conveniences of civilization which make for permanency must be provided.

To feed and clothe the newcomers during pioneering and at the same time teach them up-to-date methods of earning a livelihood from the soil will call for order and discipline, hence the proposed adoption of army methods.

The Suggested Conditions.

The suggested conditions for settlers are: British origin or approved European nationality; voluntary agreement for three months as a pioneer worker; a deposit of $100 for six months' pay kept in hand; a basis of forty-eight hours' work a week; free transport, housing and feeding, care and instruction; hospital accommodation and medical attendance; pay of 75 cents per day of efficiency, deferred pay and, on completion of contract, a potential freehold, complete after three years' domicile as a citizen, with house and equipment in a closer settlement area and a bonus of $480.

At the same time the report of the Oversea Settlement Delegation, appointed by the British Government to secure information regarding the prospects of immigrants in Australia, expresses the opinion that the arrangements for the reception and care of immigrants constitutes a solid testimony of the States to shoulder their responsibilities and give the newcomer a fair start.

It is thought by members of the delegation that the nominating system is the safest that can be devised, and it was particularly impressed with the possibilities for the absorption of boys between 16 and 18 years of age. The delegation was also impressed with the extensive activities of the State Governments in the development of land settlement schemes.

The report dwells on the difficulties in the way of rapid settlement of immigrants, particularly married men with families, on farms of their own, but members of the delegation were struck by the evidence of the ability of townsmen to succeed on the land. It was thought that an absorption of 50,000 persons during the present year could be hoped for.

Plan for Farm Training Depots.

At a conference of State and Federal immigration officers held in Melbourne to consider methods for the training of assisted immigrants, it was decided to recommend that, where the number of arriving immigrants warranted action, farm training depots should be established and the cost should be borne equally by the Commonwealth and State Governments. The length of training was to be left to the State authorities.

During 1923 26,775 assisted immigrants left the United Kingdom for Australia. Victoria and Western Australia secured the largest numbers. In South Australia 1,200 boys were placed with farmers under an apprenticeship scheme.

Colonel Stanley of the British Church Army, on his return to London after a tour of Australia, said that his organization anticipated being able to send 10,000 immigrants to Australia within twelve months. He said he hoped the introduction of the churches into the immigration movement would overcome the homesickness experienced by the newcomers.

Within the last few weeks a new passage-money agreement has been entered into by the Commonwealth Director of Immigration. This will be of considerable advantage to Australia. The agreement will remain in effect until March, 1925, and the British and Australian Governments will pay half the assistance granted. The adult's fare will remain at a little more than $100, but children above 12 years and under 16 will be carried at half rates, while children under 12 will be carried free.

Lakefield Crops Well Under Way

LAKEFIELD, Aug. 6.—Fields are ripening to the harvest, and fall wheat and barley are being cut and are a good crop, much better than was anticipated. The heavy rains of the past fortnight have headed out well. Corn is slow this season apparently. Garden crops are good, and home-grown carrots, beet and tomatoes can be obtained, the latter being high in price. The crop of small fruits is abundant and well flovored and of moderate price.

DAIRY CATTLE GET A BUREAU

Government Recognizes the Importance of Milk Production.

HEAD A FARMER

WASHINGTON, Aug. 6.—The importance of the dairy cow and the growing compexity of American agriculture have finally been recognized with the establishment of the new bureau of dairying in the U. S. Department of Agriculture.

Dr. C. W. Larson, head of the new bureau, was head of the dairy division of the bureau of animal industry, from which the bureau has sprung. He was born on a farm in Iowa and for the last 20 years has been actively interested in the improvement of dairying.

Although several European countries have been famous for their cows and dairy products, no country has gone forward in this industry as rapidly as the United States. Foreigners frequently comment on the safety of our milk supply and the marvelous machinery developed for handling milk from the time it is taken from the cow with the milking machine until it is delivered to the consumer in a sterilized bottle, cleaned, filled and capped by machinery.

Also the health of dairy cattle has been wonderfully improved, particularly in the eradication of tuberculosis, which is going on at an increasing rate. Each year shows an increase in the consumption of milk because it is becoming one of the safest foods and long has been recognized as one of the most nutritious.

Dr Dr. Larson says that, in spite of the progress which has been made, there is room for much more improvement, as many of the fundamental problems have not been solved. His bureau will study, among other things, the underlying principles of breeding to insure if possible the same results that breeders of grain, flowers and fruit are able to accomplish.

In addition to the laboratories, the dairy problems will be worked out on a large farm at Beltsville, Md., near Washington, at a commercial creamery and cheese factory at Grove City, Pa., and on experimental farms in various parts of the country.

RANGE COW ISN'T A GOOD MILKER

Young City Lady Started Something When She Asked For Milk.

By A. E. Stewart.

The young lady, with her automobile party of friends from the East, had just reached the ranch, and the foreman, anxious to do something for everybody, asked if he could do anything for her.

She was hungry, and yet she was puzzled to know for just what to ask. Thinking she was requesting a very simple favor, she said: "I should like a glass of fresh milk." She did not know that while ranchmen have plenty of cows they get their milk from tin cans.

The foreman, evincing no surprise, turned to a cowboy and said: "Shorty, the young lady would like some milk." A gleam of amusement shone in the eyes of Shorty McCune, but he went promptly to procure the milk.

Presently the company was disturbed by the bawling of calves, the bellowing of bulls, and the galloping of a horse. Rushing to the door, they saw a calf tied to the outside of the corral fence, while inside its mother charged back and forth with Shorty and his horse and rope in hot pursuit, while a dozen men on the fence laughed and shouted advice to the roper.

"Oh, what is he doing?" inquired the young lady, as Shorty, with a quick throw of his rope, brought the maddened cow to earth.

"Milking the cow; please be patient a moment," quietly replied the foreman. But the cow got to her feet and charged her enemy and Shorty had to beat an ignominicus retreat.

'Oh, don"t let her hurt him," pleaded the girl. "I didn't know you got it in that way."

"It's the only way to milk a range cow," declared the foreman.

"Do you really milk cows that way?"

"Yes, when they milk them at all, out here."

"Well, then, I'll never mention milk again—in this country."

And the girl drew a deep breath of relief when the foreman shouted: "That will do, Shorty; the young lady has decided she doesn't care for any milk."

Canadian flaxseed crop this year will be about 6,135,000 bushels, as against more than 7,000,000 last year.

FOUL BROOD MAKING ITS APPEARANCE

Millbrook Farmers Suffer Heavy Losses From This Bad Disease.

COMES FROM U. S.

One Man Has Lost 10 Hives Already This Year.

MILLBROOK, Aug. 5.—Foul brood has made its appearance in this neighborhood, and local apiarists, in common with others throughout the province, have suffered heavy losses from the disease.

Bees are shipped in from the States in pound packages, or in larger quantities as required, and in this way it is believed that brood diseases have found entry. Both European and American foul broods are complained of, and have apparently been working in the country for years, recently becoming steadily worse. F. McMahon has lost ten hives this year out of twenty-three, while W. P. Bell, Ola Williamson and Hilliard Lang are others in this immediate vicinity in whose apiaries the O.A.C. Inspector from Guelph, found infection. W. Williamson, 7th Line, Cavan, is apparently the only one in the vicinity whose apiary has so far escaped injury.

The government has issued warnings against carelessness because many beekeepers do not realize what a factor this is in spreading foul brood. All diseased colonies should be removed from the apiary as soon as discovered, and every frame connected with such destroyed. The greatest care should be taken to prevent the bees having access to infected combs or honey, and any equipment that comes from a district, or a single apiary, where the disease is known to exist, should be immediately done away with. If there is any possibility of a diseased colony being robbed, it should not be opened.

Hot lye water on the inner surfaces of all hives will act as a good preventive of the disease.

As far as human consumption is concerned the brood diseases have no ill effect on the honey, but the owners of apiaries suffer a decided loss through their presence. The hives have to be practically rebuilt, whole colonies of bees have to be destroyed, and in many cases sugar will have to be supplied to feed the remaining hives over the winter months.

The Ontario Honey Producers' Association, of which A. G. Halstead is general manager, is developing successfully as a co-operative enterprise. To prevent congestion in the Eastern Canadian market, Mr. Halstead has devoted considerable attention to developing a foreign trade so that large regular shipments are now made to Great Britain, British Honduras was supplied with a generous consignment, and an order for 30,000 pounds from Hambourg, Germany, was also filled. The Canadian market is not neglected and last month a carload shipment went direct by water from Toronto to Vancouver via the Panama Canal.

The idea of dividing the province into eleven districts, and appointing an official representative in each capable of giving advice regarding marketing problems, was acted upon at a recent meeting of the directors of the Co-operative, and a list of 95 shipping points is being prepared. A local beekeeper, of large experience, will likely be chosen for the representative who will be expected to give his fellow members reliable information in the matter of packing, loading, and marketing. The idea is to keep the producing and marketing ends in close contact that any difficulties may be removed without unnecessary friction, and that the local beekeepers may realize that the head office is in sympathy with them, and not merely an impersonal machine widely separated from their interests and troubles.

The fact that the beekeeping industry has been handicapped by a higher freight rate on honey than on corn products, maple syrup, molasses, etc., is causing much complaint and is being brought to the attention of the government by the railway committee of the Ontario Beekeepers' Association. A reduction had been promised according to R. F. Holterman, chairman of the committee, and was expected to take effect on August 1—now it appears as though the Railway Commission has given the matter a further hoist and at present no relief is in sight.

That an expansion of the bee industry will undoubtedly result if the proposed reduction becomes an actual fact, with great advantage to the country, is the claim advanced. Honey is a natural product which not only enriches the country to the extent that it sells for but as the bees, in gathering the honey, fertilise the blossoms of alsike, red and white clover, alfalfa, sweet clover, as well as buckwheat, cherry, plum, pear, and apple trees, it thus adds materially to these crops.

An experienced gardener has recently made discovery of the fact that old, large lettuce plants, if kept a few days in a cool, dark cellar, with the leaves dampened, will lose their bitter taste and be deliciously sweep and crisp.

From a florist comes the practical suggestion to dip the stems of flowers, which are to be worn, in paraffin wax, and thus avoid an unsightly stain on the dress, or coat lapel, from wet stems. The wax retains the sap in the stem an the flowers will keep fresh for some time.

WOODS GRAZING HURTS.

Opening the farm woods to pasture is harmful not only to the woods but to the stock. Grasses in the woods are sparse, unpalatable and lack the nutritive value of those that grow out in the open. At the same time, cattle and sheep grazing there are more liable to destroy the undergrowth than they are to feed on the grass.

This is a good week to cull your poultry. There are fifty-one other good weeksin the year.

SENATORS LOSE TWO TO BROWNS

Five Straight Defeats For Ambitious Nationals — Shocker Jolted Them.

ST. LOUIS, Aug. 5.—St. Louis won two games from Washington to-day, making it five straight. Shocker, pitching in good form held the Senators to three hits in the first game, when he won 2 to 0.

Danforth allowed eight hits in the second contest winning, 4 to 2. Jacobson and Judge drove out home runs in the nightcap. Scores:

1st game

Washington ..000 000 000—0	3	0
St. Louis .. ..000 011 00x—2	4	0

Zahniser and Tate; Shocker and Severeid.

2nd game

Washington ...000 000 101—2	8	1
St. Louis .. ..011 011 00x—4	14	0

Zachary, Marberry and Ruel; Danforth and Severeid.

Detroit Down Two

DETROIT, Aug. 5.— New York increased its lead in the American League pennant race to-day to two games when the Yankees pounded three Detroit pitchers for 17 hits and won 9 to 2. Ruth hit his 35th home run in the fifth inning, scoring Witt and Dugan ahead of him. Score:

New York .. ..300 040 110—9	17	0
Detroit ...... 001 000 001—2	12	0

Bush, Hoyt and Schang; Wells, Stoner, Cole and Bassler, Woodall.

Coveleskie Comes Through

CLEVELAND, Aug. 5.—Coveleskie outpitched Ferguson to-day and Cleveland defeated Boston, 1 to 0. The Indians hcored their run in the second inning on a single by Sewell a double by Myatt and Fewster's grounder into a double play. Score:

Boston .... ..000 000 000—0	6	0
Cleveland .... 010 000 00x—1	7	1

Ferguson and O'Neill; Coveleskie and Myatt.

Two For White Sox

CHICAGO, Aug. 5.—Good pitching by Urban Faber and Hollis Thurston enabled Chicago to win both games of a double header from Philadelphia to-day by scores of 5 to 2, and 6 to 3.

In the first contest Chicago burched hits in two innings, driving Harris off the hill in the third inning. In the aftermath the White Sox hit opportunely behind Rommell's wild ness. Scores:

1st game

Philadelphia.. 010 100 000—2	6	0
Chicago ......003 020 00x—5	12	3

Harris, Burns, Heimach and Perkins, Faber, Connally and Crouse.

2nd game

Philadelphia .. 100 000 002—3	10	0
Chicago .. .. 102 000 30x—6	11	1

Rommell, Burns and Bruggy; Thurston and Grabowski.

TENNIS TALKS

No Guess Work When Experts Return the Ball.

BY MERCER BEASLEY
The A-toZ Man of Tennis

Nothing is so helpful to a player as to be able to guess where the next ball is coming—and to be there waiting for it. All the great stars in tennis have this faculty of guessing right. But is "guess" the word. I'd say it isn't.

In baseball you have seen this situation. A man on first and a veteran, smart pitcher, like Alexander in the box. A right-hand hitter. The shortstop keeps his position. The second baseman moves over toward the middle bag.

The pitcher winds up and delivers. The ball is hit to short. The runner is forced at second, the batter doubled at first. That wasn't all "guess" work. The pitcher threw the kind of ball the batter was most likely to hit on the ground and in the direction of shortstop.

It is much the same in tennis. A player who can control the ball and who makes a study of angles and distances can usually force his opponent to return the ball to a spot where he will be stationed.

Of our younger players Vincent Richards has this faculty developed to a high degree. Richards, craftily will leave an opening. His opponent, lured, will bang away at that spot. To his keen surprise he will find, a moment later, that Richards was there before the ball.

To many spectators this appears as sheer guess work. "Richards was lucky to be there," they say. Occasionally luck will figure in this kind of play. But not always. Nobody ever got to be a champion on luck alone. Keen, intensive study gave Richards this gift.

You can have it too if you work hard enough. The next time you are on the court serve to your opponent's back hand and watch where the ball comes back.

LACROSSE FINALS.

First District Playoff in Havelock Friday—Return Game Undecided.

Peterboro's Junior lacrosse team goes to Havelock on Friday for the first of the district playoffs. The team is requested to turn out at Ctntral Park this evening. The return game has not yet been decided upon, but it will likely be played in Campbellford. Havelock has already selected Jack Nesbitt, of Campbellford, as one of the officials. The local team feel they are forced to go out of town for their home game because of lack of interest here by the general public.

Renew Your Subscription

HANDBALL CHAMPIONS.

American Pair Won Handball Title In Irish Games.

DUBLIN, Aug. 6. — (Canadian Press).—J. J. Heany, of New York, playing with O'Donnell, United States, against O'Reilly and Brennan, Ireland, yesterday won the world's doubles handball championship at the Tail Teann Games.

At the close of the day's singles competition, the United States and Irish teams were even, Heany winning from O'Reilly, three matches to nothing, and Brennan defeating O'Donnell, 3 to 2.

Trucken Miller, United States, had a walkover in the lightweight boxing contest, Collander, of Ireland, having to withdraw owing to an injury received in another Tail Teann competition. McLean, United States, was knocked out in the first round in the featherweight class by Oliver, of England.

In hurling, the United States defeated England, 4 goals, 2 points, to 3 goals, 2 points.

ANOTHER BRACE FOR BALTIMORE

Buffalo Yielded Two Games Tuesday—Leafs Get a Pair.

STARS SHUT OUT.

BALTIMORE, August 5. — Baltimore climbed a couple more notches nearer a sixth consecutive pennant by defeating Buffalo in a double header, 10 to 8, and 6 to 5. The locals using four pitchers, came from behind to take the opener. Earnshaw (a collegian) who hurled the second game for the Birds allowed only four hits until relieved in the fifth, but three of them were home runs. The score:

1st game:

Buffalo .. ..403001000— 8	12	3
Baltimore .. ..02103220x—10	14	2

Reddy, Biemiller, Williams and Hill; H. Thomas, Jackson, Tomlin, Groves and Cobb.

2nd game:

Buffalo .. ..2000120—5	4	1
Baltimore .. ..400020x—6	9	0

Lepard, Biemiller and McAvoy; Earnshaw ,Groves and McCarthy.

No Decision.

JERSEY CITY, August 5. — The Jersey City-Rochester game was called during the Jersey City half of the tenth innings because of darkness with two out and the game tied up with five runs each. With the Skeeters two runs in the lead when Rochester took their ninth inning, Frank, the Jersey City pitcher weakened, and was touched up for five hits, for two runs, balancing the count. Score:

Rochester .. ..100020002—5	15	1
Jersey City .. ..020021000—5	15	1

Karpp, Beall and Lake; Zellars, Frank, Hanson and Kennick.

Fifteen Passes.

READING, Aug. 5. — Toronto took two games from Reading to-day the scores being 14 to 4 and 5 to 3. Fifteen bases on balls were presented to the Leafs in the first game, Sweigart, a recruit, being responsible for 1 of them. Kelly had five hits in a row. Poor base running helped to defeat the Keys in the second game. Scores:

1st game:

Toronto .. ..100722020—14	14	3
Reading .. ..001100011— 4	7	2

Satterfield and Sullivan; Tuero, Sweigart and Lynn.

2nd game:

Toronto .. ..1002020—5	10	3
Reading .. ..1100001—3	8	0

Thomas and Sullivan; Lynch Smallwood and Haley.

Frankhouse Defeated.

NEWARK, August 5. — The Newark Bears tok the third game of the series from Syracuse here to-day by a score of 1 to 0. It was a pitchers' duel between Swaney of the Bears, and Frank Hous of visitors, with the former having the edge. Score:

Syracuse .. ..000000000—0	5	1
Newark .. ..10000000x—1	3	1

Frankhouse and Mitze; Swaney and Devine.

WON BOWLING FINAL

J. P. Archer Defeated Walter Wiggins in Campbellford Tourney.

CAMPBELLFORD, Aug. 6.—J. P. Archer's rinks won the prize, a handsome necktie for each player, at the last local tournament held by the Bowling Club. Mr. Archer's players were: George Ivery, C. A. Wilson and Dr. Herbert Beattie. Their opponents in the play off were: A. E. Caddy. R. S. Southworth and T. L. Diamond and W. S. Wiggins, skip.

The scores of the various rinks were as follows:

Final Draw.
D. W. Douglas, 12; Ed. Tait, 6.
J. P. Archer, 11; R. J. Allan, 6.
W. S. Wiggins, 11; A. J. Meyers, 8.

Second Draw.
Douglas, 7; Archer, 11.
Wiggins, 15; Tait, 8.
Meyers, 9; Allan, 15.

Third Draw.
Archer 18; Wiggins, 10.
Allan, 13; Douglas 8.
Tait, 8; Meyers, 15.

SANTAL CAPSULES MIDY
CATARRH of the BLADDER
Each Capsule bears name MIDY
Beware of counterfeits

THREE IN A ROW FROM BROOKLYN

Pittsburgh Add Another Victory In Their Invasion of the East.

REDS WIN CLOSE ONE.

BROOKLYN, Aug. 5.—Pittsburgh made it three straight by beating Brooklyn to-day, 8 to 1.Pittsburgh has won ten of eleven in the east suffering one defeat by the Giants and has won eleven of its last twelve Scores:

Pittsburgh ....010 12 2020—8	10	0
Brooklyn .... 100 000 000—1	4	2

Kremer and Schmidt; Ruether, Roberts and Deberry.

Win in Eleventh

PHILADELPHIA, Aug. 5.—Cincinnati took a thrilling eleven inning battle from Philadelphia to-day after the locals had tied the score in the eighth and again in the ninth. The final score was 4 to 3.

The game was a hurling duel between Rixey and Mitchell, but the two southpaws failed to last the full route and when the final putout was recorded Mays and Hubbell were doing mound duty for their respective teams. Score:

Cincinnati .. 000 200 001 01—4	9	1
Philadelphia 001 000 011 00—3	15	3

Rixey, Mays and Hargrave; Hubbell, Mitchell, Betts and Wilson.

Errors Help Dean

NEW YORK, Aug. 5.— Chicago lost a ten inning game to New York to-day, 2 to 1. Guy Bush recently recalled by the Cubs, had the better of Wayland Dean, who pitched for the Giants, but errors behind him lost the game. Score:

Chicago .... 000 000 010 0—1	7	3
New York .. 000 000 100 1—2	4	1

Bush and Hartnett; Dean and Gowdy.

Won at the Start

BOSTON, Aug. 5.—St. Louis fell on McNamara of the Braves in the first two innings to-day, making seven runs and eventually won, 8 to 4. Stuart allowed only one scratch hit in the first six innings. Score:

St. Louis ......430 000 010—8	14	0
Boston ...... 00 0000 310—4	6	3

Stuart and Gonuzales; McNamara Benton and Gibson.

BELLEVILLE AND PETES NOW TIED

Oshawa's Victory Put Two Rivals on Even Terms.

When the Belleville Central Leaguers dropped into Peterboro on July 12th they were "sitting pretty" in the second half race with three wins and no defeats, while the Solomon crew had one win and two losses. Thus, the Trunks were two full games ahead of the Petes. The latter picked up one of these that afternoon by beating Beleville 8 to 3, and since then both teams have won steadily until yesterday, when Oshawa, aided by the rain, took a fall out of the Oulette-Mills gang, and the Trunks and Petes are now on even terms with four games left to play.

To-morrow the two outfits clash in Belleville and the winner will go to the top of the heap. The Belleville team will play the postponed game on Monday next, Civic Holiday and the championship of the second half, and the right to meet Kingston in the play off innings upon the result of these fixtures. The standing:

	Won.	Lost.
Peterboro	6	2
Belleville	6	2
Oshawa	4	5
Kingston	1	8

The quality of ball played in the Central League was revealed at Kingston yesterday when the Ponies who have only won one game in the Central race, took two exhibition games from the Toronto Hillcrests. Gallagher pitched the Ponies to a 5-2 victory in the morning and Cherry won the afternoon game 11-8.

LEAGUE STANDING.

INTERNATIONAL.

	Won.	Lost.	P.C.
Baltimore	76	31	.710
Toronto	67	43	.609
Newark	56	53	.514
Rochester	54	56	.491
Syracuse	51	57	.472
Buffalo	51	58	.468
Reading	42	62	.404
Jersey City	34	71	.324

AMERICAN LEAGUE.

	Won.	Lost.	P.C.
New York	60	45	.571
Detroit	57	46	.553
Washington	57	48	.543
St. Louis	54	48	.529
Chicago	50	53	.485
Cleveland	49	55	.471
Boston	44	58	.431
Philadelphia	43	61	.413

NATIONAL LEAGUE

	Won.	Lost.	P.C.
New York	65	36	.644
Pittsburgh	56	42	.571
Chicago	56	45	.554
Brooklyn	533	49	.520
Cincinnati	54	51	.514
St. Louis	43	58	.426
Philadelphia	40	59	.404
Boston	37	64	.366

SOCCER NOTES.

The G.W.V.A. team to play the Quakers at King Edward Park on Thursday evening will be selected from the following players:

A. Frick, N. Crowe, R. Wasson, F. Underwood, H. Mann, H. Bestard, G. Clarke, E. T. Monk, F. Dyer, C. Griffin, H. Frost, W. Warman, A. Hanson, F. Wade, J. Wade.

Kick-off at 6.15 sharp.
Referee, A. Mitchell.

TILDEN PICKS BOY AS TENNIS BUDDY

U. S. National Champion Shocks Experts By Naming 17-Year-Old Sandy Wiener as Doubles Partner.

SANDY WEINER (LEFT) TALKS IT OVER WITH HIS TUTOR, BILL TILDEN.

NEW YORK, Aug. 6.—A 17-year old youth will be William Tilden's partner in the national tennis doubles championship this season. Tilden admitted today his definite decision to team with young Sandy Wiener of Philadelphia, fellow townsman and protege of the champion.

Tilden scoffs at the suggestion that Wiener is too young for competition in the national event, or worse, too inefficient. "I think Wiener is just about as desirable a partner as I could wish for," Tilden says.

It is said Tilden had every intention of teaming with Wiener in the national doubles last fall but for some reason or other changed his mind at the eleventh hour and asked Brian Norton to take the place. Tilden and Norton then went on to win the championship.

Tilden and Wiener have been playing all season as doubles partners, and it must be admitted they have proved a formidable pair. Recently, in the national clay court championships the two gave a remarkable performance, winning in straight sets from two such stars as Clarence Griffin and Brian Norton.

Tilden, naturally, carries the brunt of the burden. It is probably true that he covers three-fourths of the court. This is not exactly good doubles play, since the play should be evenly distributed.

But it seems to work in Tilden's case. So great is his skill, speed and resourcefulness that he hardly needs a partner at all. Any player of medium skill will do. Wiener, however, is a young start who does not rank many strokes behind the older stars.

DUGAN'S NO-HIT GAME.

C. G. E. First Sacker Turned Pitcher Against Bohunks.

King Edward School grounds was the scene of a snappy ball game last evening when the Nightingales clashed with the Bonhunks, the former winning 10-1.

Eddie Dugan did the heaving for the Nightingales and turned in a great performance. The Bohunks could not collect a solitary hit off his delivery and he fanned seven of them. He was given excellent support in the field. His brother Harry did the receiving.

Baptie started for the losers but was touched for five hits and seven runs in the first inning and was relieved by Rollie Doughty who finished the game in good style.

"Tap" Thirnbeck was the fielding star, getting a couple of hard cathes in left field, while Stan Hensley was the heavy slugger for the Nights, having three doubles.

Kennealey behind the bat and Hendrie at first turned in nice fielding game for the Bohunks.

The players lined up as follows:

Nightingales—Galbraith, 2b; Hensley, ss; Baker, cf; H. Dugan, c; E. Dugan, p; Taylor, 1b; James, 3b; Thirnbeck, lf; McCarthy, rf.

Bohunks—Kennealey, c; Baptie, p. ss; Hardill, 1b; Sharpe, 2b; Currie, ss; McNeeley, 3b; Moore, lf; Doughtly, cf, p; White, rf.

Score by innings:	R.	H.	E.
Nights .. .. 73000—10		12	2
Bohunks .... 01000— 1		0	3

GAME ON THURSDAY.

Examiner and Westclox at Riverside in Mercantile Series.

The Westclox and Examiner are scheduled to meet tomorrow night at Riverside Park in a Mercantile game. This game promises to be a good one, as both teams are capable of playing good ball. The Westclox will try hard tomorrow night to register their first win in the second section of the league, while the Examiner are also out for a win. The Examiner team have secured a new manager who has had them working out regularly, and promises to trot out a good team for tomorrow's game. The Westclox have been getting in some workouts lately, they claiming to have lost their opening start on account of not having enough practice since they came back from their holidays. The game is called at 6 p.m. sharp.

LEAFS LOSE O'ROURKE.

Star Shortstop Has Been Sold to Major League, For $25,000.

TORONTO, Aug. 5. —(Canadian Press). — Frank O'Rourke, brilliant short stop of Toronto Internationals goes back to major league baseball accompanied by good wishes of Toronto fans. O'Rourke was not notified yesterday that local club had acceded to request of President Navin and Manager Cobb of Detroit team and that he is expected to report at once. Thus this player, who has always given his best efforts to the team and who is rightly regarded as a star of the team, will get his third chance to make good in the major leagues. The Toronto Club got $25,000 for the short stop.

CRICKET NEWS

LONDON, Aug. 6. — (Canadian Press).—In the county cricket championship matches concluded yesterday, rain spoiled the Lancashire-Yorkshire match, and it was drawn, Yorkshire 359, Leyland 133 not out; Lancashire 78 for two wickets. Monday's play was watched by a crowd estimated at 36,000.

Kent beat Hampshire by an innings and 21 runs. Kent 338 for nine wickets, declared, Hampshire 172 and 137.

Leicestersrhire beat Northamptonshire on the first innings, Leicestershire 265; Northamptonshire 96 in the first innings, followed in the second innings by 240 for five wickets, Hawtin 95.

Middlesex beat Sussex by 33 runs, Middlesex 248 and 100, Sussex 153 and 162.

Worcestershire beat Essex by five wickets, Essex 110 and 182, Worcestershire 164 and 131 for five wickets.

The match between Somersetshire and Gloucestershire was drawn, Gloucestershire 273, Somersetshire 63 for two wickets.

Surrey beat Nottinghamshire on the first innings. Nottinghamshire scored 365 for eight wickets in the first innings, declared, and in the second innings 111 for 3 wickets; Surrey 407, Hobbs 105, Sandham 169, Walker 97, Flint 103.

Warwickshire beat Derbyshire on the first innings. Warwickshire 255 and 67 for two wickets, declared; Derbyshire 180 and 36 for two wickets.

Most of these uncrowned champions the press agents tell you about ought to be . . . and with nice, fashionable iron pipes.

INDIAN RIVER WON SOFTBALL

Douro Went Down to Defeat by 11 to 8—Winners Had Raw Players.

BIG CROWD OUT

INDIAN RIVER, Aug. 6.—Quite a large crowd turned out to witness a very exciting game of softball between Douro and Indian River on Tuesday evening. Although the sky was black with clouds and it looked as if a downpour of rain might be expected any minute, the crowd stayed with the game till the last.

Many of the players on the Douro team were at one time members of the Douro hard ball team, who spent many years of service in the baseball leagues of East Peterboro.

While the Indian River team has never played a league game and is composed mostly of new players, being only organized last year. But in spite of their inexperience and all that goes with it, at the end of the fifth inning, when the game had to be stopped on account of darkness, the score stood at 11 to 8 in favor of Indian River. William Allen was umpire.

FONTAINE'S DEFEAT DOMINION EXPRESS

Score Was 11-4 In First Defeat of Express This Season.

The Dominion Express suffered their first defeat of the season, when Fontaines handed them a 11 to 4 beating. The game was a very good one up till the last inning when Fontaines drove in six of their eleven runs. The contest was marked by good fielding by both teams and heavy hitting by Fontaines. The Hunter street crew socked out eight doubles, three triples and a home run. "Tobe" Fredenburg hit the pill into deep left for a circuit clout, while "Babe" Cook hit it for three bases. Willis Rutherford, Grover Halpin, Bob O'Hern, and Adams all hit doubles.

The Dominion Express gang were held in check all the way four runs and five hits being their quota. Two hits in the first inning gave them a run while two walks and two hits in the third counted them two more.

Scates did the mound work for Fontaines and held Express gang in check all the way. He was given great support by his teammates who made only one error behind him, that one not being costly. Bob O'Hern who did the receiving turned in a good game. The rest of the team performed in faultless fashion.

Harvey Smith was again shooting them in for the Express crew. He was touched for twelve hits and his teammates made sik errors behind him. McDonough at short and Cunningham at first were the fielding stars for the Express crew.

A good crowd of spectators attended the game which was staged at the Oval.

"Bill" Irwin umpired the game in good style.

YANKS BUY TEXAN.

Benny Bedford Is the Class of His League.

AUSTIN, Tex., Aug. 6.—It was announced here that the world's champion Yankees have purchased Benny Bedford, star outfielder of the Austin Rangers.

Colonel Ruppert is to pay $25,000 in cash and three players to be delivered to Austin at the start of the 1925 season. Bob Connery, Yankee scout, handled the deal.

In the contract closed for Bedford, it is specified that the Yankees, with Babe Ruth and "Cick" Autry, former Rangers catcher now with Atlanta, in the line-up, are to play a 1925 exhibition game with the Rangers in Austin.

Bedford will report to the Yankees at the close of this season. He throws and bats right handed, weighs 190 pounds and is the fastest man in the league. During the first half of the season he led the circuit with an average of .365 at the bat. Bedford plays centrefield for Austin, though he shows to equal advantage back of the plate.

The NUT CRACKER

BY JOE WILLIAMS

At the picnic in Cleveland the other day 1,000 hams were given away. . . You will be surprised to hear that this didn't include any of Speaker's pitchers .

Now that the Olympics are over, and the athletes have started home, we guess the French will have to go back to hissing the Germans.

David had just dropped Goliath for the count. "Clean living, respectable hours, and Nuxated Steel did it," he told eager reporters.

An Illinois graduate has taken up wrestling as a profession. . . As Mr. O'Goofty once said, "The higher you educate 'em, the lower they fall."

Carpentier admits the loyalty of the American ring fan is amazing. . . . And what has he to say of the stupidity of the American ring fan?

A St. Louis rooter was fined $25 for giving an umpire a black eye. . . . We suppose everything would have been forgiven if he had knocked him out.

If the good Senor Firpo hasn't sent you a letter yet, please remember what a tough time an executive has trying to get along without a stenographer.

"No pitcher can win with a fast ball these days," writes an expert. . . . This will be interesting news to Walter Johnson and Dazzy Vance.

Suzanne has recovered her health again. . . . We are too much of a gentleman (loud laughter) to suggest that the departure of Miss Wills had anything to do with it.

BREAK WITH COACHES.

Olympic Marathon Stars Agree Not to Submit to Trainers in Future.

MELROSE, Mass., Aug. 6.—The marathon runners who represented the United States at the Paris Olympic games demand for runners in the long-distance events of future Olympics the right of self-determination in training and conditioning methods. Clarence H. Demar of this city, the American champion, who finished third at Paris, on his arrival at his home here said the marathon runners had agreed never again to submit to direction of coach or trainer in Olympic contests.

Asserting that the showing of the United States runners was unsatisfactory, Demar said he was not much involved in the criticism of conditions as were the other runners, because he had trained as he pleased under agreement with Lawson Robertson, head coach of the American team.

He said he believed that men selected for the team were themselves the best judges as to how they should train.

Explaining that the criticisms were directed not so much at the marathon coach Mike Ryan, as at the system. Demar said that "marathon runners are different and may feel like taking a long run when a short, fast workout is ordered."

He asserted that "there is no doubt in my mind that our boys would have done better without a trainer, and I am sure they were all in better condition three weeks before the event than they were on the race day."

Demar, 36 years old, said he was going to continue running marathon races.

Just Say "GIMME"
Just Say "Gimme" means one cigarette and one alone.
Smoked by men who found what they wanted—and stuck to it.
Just Say "Gimme" and try them!
10 for 15¢ 25 for 35¢ In Tins of 50 for 70¢ 100 for $1.40
STROLLERS
THE CIGARETTE WITH THE ORIGINAL FLAVOR

FAST BANTAM GAME.

Young Cops Lost a Hard Fought Battle to Bob Mackey's Boys.

"Dimp" Trebilcock on the heaving line for the Kiwanis Bantams last night twirled a 2 to 1 victory over Jack Deannard's Young Cops. The Young Cops were not to be kept down and they plugged along giving the Kiwanis the most exciting time of their lives. In the last inning they started a rally tha looked as if they were going to pull the game out of the fire but only succeeded in chalking up one counter and making the score 2 to 1.

The Kiwanis scored their two in the second on a couple of hits and costly errors. Cripps on the mound for Jack Deannard's boys turned in a nice game and deserved a win but luck had it the other way round.

Batteries, —Young Cops—Cripps, Cuff and Payne.

Kiwanis—Trebilcock and Jones.

Young Cops	0 0 0 0 0 0 1—1
Kiwanis	0 2 0 0 0 0 x—2

CITY LEAGUERS TO MEET FRIDAY

Place of Meeting Will Be Announced on Thursday.

The president of the City Baseball League having refused to call a meeting of the League for the consideration of special and general business, the clubs have decided to hold a meeting next Friday night at 8.30 o'clock. The place of the meeting will be announced on Thursday.

HEAVIES MATCHED.

NEWARK, N.J., August 5. — Erminio Spalla, heavyweight champion of Europe, and Martin Burke of New Orleans, were matched to-day for a 12-round, no-decision fight at the Paterson, N. J., Sportsmen's Club, on August 21st, according to an announcement of Spalla's American managers.

BREAKS OWN RECORD.

LONDON, August 5. — Johnny Weissmuller, of Chicago, to-day bettered his own record of 58 3-5 seconds for the 100 metres free style swim, according to a despatch to the Exchange Telegraph from Amsterdam, Holland. Weissmuller made the distance in 58 1-5 seconds.

O'Keefe's
DRY GINGER ALE
The Famous Red Seal is Your Guarantee of Purity
Sold at the best Clubs, Hotels, and Restaurants by Grocers and Druggists.
J. M. BROOKS & CO.
Distributors for Peterboro

Make Your Trip More Enjoyable by a Refreshing Night on Lake Erie
(Your rail ticket is good on the boats)
Steamers "SEEANDBEE"—"CITY OF ERIE"—"CITY OF BUFFALO"
Daily, May 1st to November 15th
The Cleveland and Buffalo Transit Co.
Cleveland, Ohio
Fare $5.50

NOW SHOWING

GLORIA SWANSON in "Manhandled"

More gorgeously gowned than ever!

IN this picture—A Gloria that reveals a new and vibrant personality you never suspected

with TOM MOORE

Capitol Entertainment

CHEMONG REGATTA THURSDAY, AUG. 7

Boats From Stoney Lake and Sturgeon Point Will Bring Contestants.

The annual Chemong Regatta which has been a huge success in former years will be held to-morrow afternoon, August 7th at 1:30 o'clock

Much time and pain has been spent in preparing for the annual affair and it is expected that this year's regatta will be bigger and better than ever.

The sports will be run off at the club house and it is hoped that there will be a large attendance.

A boat will be run from Stoney Lake and a large number of people from the rocky country will make the journey to take part in the stiff races that are assured the followers of these aquatic sports. There will also be a boat from Sturgeon Point another place that is noted for its paddlers and swimmers.

At 3.30 a dance will be held in the Rendezvous Pavilion and the prizes won during the afternoon will be distributed.

If given fine weather there should be a large attendance as the committee have done everything in their power to make the regatta one of the best ever held on Chemong Lake

Jack Patte, as chairman of the Committee is assisted by Boy Preyfogle, Herb. Bradburn, Reg. Dixon and several others from the Park.

CRICKET.

The Peterboro Cricket Club has arranged a match with a picked team from Lakefield, to be played at the Exhibition Grounds at 3 o'clock to-morrow afternoon. All members of the Peterboro Club who can possibly turn out are urged to do so. All others interested in the above game are cordially invited to be present.

CLASSICS GIVE LEAFS A BATTLE

Loaded Sacks in the Fifth, With None Out, But Could Not Score.

HAD TO WORK HARD.

A big innings in the third, good for five runs, helped Maple Leafs to defeat Classics at Exhibition Park last evening by the score of 9 to 1. Classics were without the services of several of their regulars, but the Brooklynites made the Leafs exert themselves to get the verdict. Manager Vinette's ball tossers had Bradley in several tight holes, due to his streaks of wildness, but were unable to score. They had the bases loaded in the fifth on singles by Perdue and Smith and a pass to Weese. Maudsley was fanned. Dave Grant made a lucky catch on Vinette's waft to centre, and Bradley threw out Guerin to stop the rally.

The teams were given high-class umpiring from Ed. LeBarr and Jack McCarney, the latter showing up well as a base umpire, because of his willingness to step lively and get on top of the plays at all the bags.

Thi...d of fifty armed outlaws ... ked a hacienda ...

HAMILTON, Aug. 7.—(Canadian Press).—Right Rev. Thomas Joseph Dowling, Bishop of Roman Catholic Diocese of Hamilton, died last night in his eighty fourth year. Though his death will bring grief to a great number of non-Catholics, who esteemed the venerable prelate, as well as to his own people, it did not came as a surprise. His Lordship had been in failing health and three times in the last couple of years he had been given the last sacrament as it was feared he could not rally but his remarkable vitality enabled him to recover and be about again on at least two occasions. Had Bishop Dowling lived until Thursday he would have completed sixty years in the ministry ... had been made to cel...

...ening

...ROUGH, THURSDAY, A...

...ORMER BISHOP'S

PRINCE WELCOMED.

Invited Into the Bardic Circle at Pontypool, Wales.

PONTLPOOL, Wales, August 6th. —The Prince of Wales was given a rousing reception yesterday when he visited the Welsh National Eisteddfod.

The Prince was initiated into the Bardic Circle with the customary rites. The ceremony tok place inside a great ring of robed members of the Gorsed, in the Pontypool park

Lady Treowen invested the prince with a green robe, while an address of welcome to him was delivered by the laurel crowned Arch Druid.

The prince was then given the bardic title of Iowneth Dynwog, the same as was conferred on Edward VII. when he was Prince of Wales.

After the ceremony the prince, dressed in full regalia, was invited to participate in one of the chief events of the Eisteddfod, namely, crowning of the prize ode winner.

The successful bard was Brosser Rhys of Aberystwith, Wales, editor of "The Welsh Banner."

DUTIFUL AND HAPPY.

She—Would you kiss me even if I told you not to?

He—I sure would.

She—O, goody! Then I can mind mama.—Judge.

For the Protection of the Buyer of a Used Ford Car

THERE is a standard *cash* price for a new Ford Car. There is also a standard price for a new Ford Car *if purchased on terms.*

This is in accordance with the well known policy of the Ford Motor Company—that no purchaser pays more for the same article than any other purchaser.

Heretofore there has been no standard price paid by the buyer of a *used* Ford Car. This price in many instances had no relation to the unused mileage in the used car.

The unfairness of this to the purchaser of the used car has been recognized by the Ford Motor Company. *A resale price has therefore been authorized for each model of each year—which price will be charged by the Ford Dealers.*

This authorized price is the value of the unused mileage in the used car and the purchaser has the assurance that the car he buys has been placed in normal running condition by the Ford Dealer from whom the purchase is made—if it has on it this Ford Gold Winged Pyramid Guarantee.

This is a GUARANTEED Ford USED CAR

Therefore, when in the market for a used Ford Car go to a Ford Dealer.

Look for the Gold Winged Pyramid on the windshield of the used Ford you buy—and do not buy one without it.

See the Nearest Authorized Ford Dealer

Ford Policies for protection of purchasers of cars are now extended to the purchasers of used Ford Cars purchased from Authorized Ford Dealers.

SCIENTISTS DIFFER ON WHITE INDIANS

Some Visitors Declare That Marsh's Freaks Are Albions—Investigation Pending.

TORONTO, Aug. 6. —(Canadian Press).—Controversy as to the origin of Richard Marsh's white Indians found in the Isthmus of Darien, is by no means at the end. Despite the reports received yesterday by an explorer to the effect that certain of the visiting scientists had seen the Indians at Prescott, and pronounced them albinos, he feels that such an investigation made in his absence was by no means conclusive. This morning he has an appointment with O. J. R. Howarth, general secretary of the British Association and hopes to meet the same scientists who inspected the Indians at his summer home yesterday.

Dr. Cuthbert Christie of London who is a member of the Association and who is a member of the scientists to view the Indians on their arrival in New York, has definitely stated that the specimens are not Albinos says Mr. Marsh. A conference between Dr. Christie, who is in Toronto at present, and those who visited Prescott yesterday he believes should prove of much interest.

YOUNG BANKER TURNED BANDIT

Alleges Warrant—Left Note Stating He Would Pay Back $8,000.

DROVE OFF THUG.

ST. THOMAS, Ont., August 6 (Canadian Press). — A warrant was sworn out here to-day for the arrest of Charles Harold Morrow, the manager of the Sterling Bank at Straffordville, in Elgin County, who is alleged to have absconded on 1st July with $8,000 of the bank's funds.

Morrow left behind him a promissory note agreeing to pay back the money in three years.

He is believed to have crossed the border at Buffalo.

Morrow, who is 25, and unmarried, once frustrated the robbery of the branch here.

When told by the armed bandit to hand over a hundred $10.00-bills, he stalled long enough to get his revolver and drove the would-be robber off.

The Employees' Liability Assurance Company is seeking his arrest.

FORCED LANDING ENDED THE RACE

Maclaren Forced to Land in a Fog—Hours Floating on the Sea.

Aboard U. S. Coast Guard Cutter, "Algonquin." — Travelling one hundred miles an hour in a dense fog, within 100 feet of the ocean, off West Kamchatka, Siberia, Major Maclaren and his brother aviators, attempting a flight around the world, narrowly missed disaster when their plane avoided by two feet an island which appeared in their path, according to the major's story of their experience after leaving Petropavlosk, Siberia.

Fearing that the plane might dash against the cliffs of Bering Island, a forced landing was made, and in doing so the plane was so badly damaged that they were forced to abandon the flight.

After spending some hours in the sea, attempting to find land, they ultimately spied the shore through the breaking fog and made a landing.

They were discovered by a man named Rungall Miles who obtained aid, and a Russian wireless operator on Bering Island finally got in touch with the trawler Thiepval, which sailed for the island under forced steam. She took them on board and is now bringing the disappointed men to Vancouver.

Major Maclaren's story concludes: "Round the world flight, owing to the condition of the plane, must be abandoned. We are sorry, but it can't be helped, under the circumstances."

ARGENTINE STILL GOING.

ALLAHABAD, British India, Aug 66. — Major Zanni, the Argentine aviator, arrived here this morning on his attempted world flight. During his flight from Nasirabad, he was forced to descend at Cawnpore because of a storm. He plans to go to Calcutta to-morrow.

Major MacLaren said that when the forced landing was made both wing tips of the plane wer shattered and the fabric torn off the lower port wing.

His first order was for lifebelts, but they were unnecessary.

They started the engine, attempting to taxi in the direction which he thought would bring them to shore.

The wing tips dipped in the water, causing the plane to swerve, and Lieut. Broom and the commander were forced to run back and forth for two hours on the lower wings as the machine see-sawed and the weight of the engine threatened to capsize the ship.

When the wings started to break Broom sighted land dimly through the fog, and after much difficulty on account of exhaustion they started the engine again and made shore through the breakers.

JUVENILES PLAY FRIDAY.

Maple Leafs will have a workout at Exhibition Park on Thursday evening, and will play the second game with the Classics at the Oval on Friday evening, if arrangements can be made to play the game there.

THEATRES

AT THE ROYAL.

"GALLOPING FISH" IS BEST COMEDY HIT OF YEARS.

If you have laughs prepare to laugh them right now! There'll never be a better opportunity than Thomas H. Ince has afforded in his new comedy special, "The Galloping Fish," now running at the Royal Theatre.

Remember 'The Hottentot,' Ince's hilariously, hysterically funny racing comedy that was the laugh hit of the past season? "The Galloping Fish" is faster and funnier and that's saying a lot.

To-night is the last opportunity of local patrons to see the comedy sensation.

ROYAL GETS "EXCITEMENT," ANOTHER DE LUXE COMEDY 'Excitement' at the Royal Thursday, Friday and Saturday.

It is a triple-geared farce comedy with all speeds ahead. The star plays the role of a girl who lived and thrived on excitement and thrills and a lot of ingenuity has been applied to portray in the picture the type of action which kept the dainty little girl in one continuous whirl of adventure.

"Excitement" will undoubtedly be one of the outstanding farce comedies of the season. Miss La Plante plays the role of a society girl who is immeasurably bored with her routine of life and starts out to create a little adventure. The things that she creates afford not only a lot of thrills for herself, but for the audience which views the film recording her exploits. Daring horseback rides, motorcycle racing, airplane stunts that take one's breath away, and a great "battle royal" for the heroine's hand are included in this ripping farce comedy.

In the cast of several well-known veteran comedians, Miss La Plante dominated the film, due to her beauty and charm in abundance. She does it naturally, by virtue of several qualities. She is a natural comedienne. It is in the subtle touches that she excells, and her director Robert Hill, has skillfully taken advantage of this. In a scene where she deserts her husband, Edward Hearn, for a month's vacation from married life, there is some very delightful humor and some clever acting on the part of both the star and her good looking leading man.

Miss La Plante is a worthy product of Universal's dramatic training school. Less than three years ago she started as a comedy extra girl and during the three years that she has been in stock there has become one of the most popular of the screen's younger leading women. She did especially good work in support of Hoot Gibson in "Out of Luck" and as the romantic lead opposite Reginald Denny in "Sporting Youth."

The cast includes Rolfe Sedan, William Welsh, Albert Hart, Margaret Cullington, Bert Roach and others.

CANDY FOR THE KIDDIES AT THE ROYAL.

Another snappy programme that appeals to all and the kiddies will never forgive you if they do not see it; come to the Royal to-morrow. The big feature, "Excitement," in all the name implies. The comedy has Pal, the wounded dog, "The Eagle's Talons," and a Canadian Travelog, comprise worth-while entertainment too good to be overlooked.

FAST STEPPERS ADDED ATTRACTION AT THE ROYAL MONDAY.

Millions of people have read Gerald Beaumont's famous racing stories in the Red Book. Can now see them on the screen. True to life production from the fascinating romances of the Tia Juana race track. It's just like a seat in the grand stand. Each story is complete and will be shown every Monday, Tuesday and Wednesday at the Royal.

BEATEN TO DEATH BY HORSES' HOOFS

George Bradley, of Mountain Grove, Met Disaster—Aged Mother Escaped Miraculously.

KINGSTON, Aug. 6th.— Trampled under the feet of his horses when they ran away, and crushed by the wagon which passed over him, Geo. Bradley of Mountain Grove was killed yesterday afternoon at Clear Lake. Mr. Bradley was returning from Arden and stoped to water his horses at Clear lake. His aged mother, Mrs. James Bradley, and his niece Miss Aleta Suddard, were with him, and when the horses ran away they remained on the seat, being taken for about a mile before the team stopped. They clung to the seat as the horses galloped along and almost by a miracle they were not thrown to the road.

SETTLEMENT REACHED.

Great Britain and Soviet Russia Finally Agreed This Afternoon.

LONDON, Aug. 6. — (Canadian Press).—A settlement between Great Britain and Soviet Russia was finally reached at 3.30 this afternoon, it was announced in the House of Commons by Arthur Ponsonby, Under-Secretary of State for Foreign Affairs. The breakdown of negotiations was reported yesterday. The commercial treaty and general treaty was negotiated.

Every person uses an average of 12 pounds of soap annually.

Well, Folks, we're about ready to leave the old town, and want to thank you for the way you laffed at our foolishness; and hope you will enjoy "EXCITEMENT," our next picture. It's a peach. Leaving to-night for the briny deep.

"GALLOPING FISH."

Royal

2.30 and 8 p.m.

The ROYAL has the Pictures

NEXT ATTRACTION — TO-MORROW

A Delightful Romance, with plenty of Thrills and Roaring Comedy!

Pal, the Wonder Dog | Eagle's Talons | Canadian Travelog

—FREE KANDY for the KIDDIES Each MATINEE—

LOEB TOLD DR. HE STRUCK THE DEADLY BLOW

Both Confessed to Kidnapping and Slaying and Accused Each Other.

NEITHER TO TESTIFY.

Ten or Twelve Witnesses Will Follow Alienists on Stand.

CHICAGO, August 6 (Canadian Press). — Dr. Bernard Glueck, New York, testified at the Franks hearing to-day that Richard Loeb, throughout his mental examination of him, had admitted that he struck the blow which killed Bobbie Franks.

Throughout the investigation in connection with Loeb and Nathan F. Leopold, Jr., with the murder, the matter of who actually struck the fatal blow had been an unsolved mystery.

Both youths while confessing to the kidnapping and slaying, accused each other.

Describing his conversation with Loeb, Dr. Glueck stated that the boy had related details regarding the planning and execution of the crime without squeamishness, remorse, regret, passion, or love.

He seemed to be devoid of emotional responses; he even did not take seriously his present situation.

Both Leopold and Loeb remained impassive during the hearing of Glueck's evidence, but the former leaned forward with a grimace when the doctor testified that Loeb had admitted the killing of Bobbie Franks.

Defence counsel Darrow made it clear to-day that neither of the accused will testify in an effort of the defence to show mitigating evidence to evade the death penalty.

Some ten or twelve witnesses will follow the alienists on the stand, including some fellow-students from the University of Michigan.

NO TIME LOST STARTING PAVING

Large Gangs Busy on Murray, Antrim and Water Streets.

GEORGE NEXT.

Operations on Murray and Antrim streets by the Warren Bituminous Paving Co., and on Water street north by John Carrol are under way to-day. Large gangs are busy digging up the road beds and with the enthusiasm shown in commencing activities, the work promises to be completed in short order.

Once the construction by-laws were passed the City Engineer's Department lost no time in seeing that the work was commenced with all possible speed. As the by-laws did not pass until Monday night last, City officials and the contractors must have spent a busy day yesterday, in signing and sealing the by-laws, executing contracts and turning over plans and specifications.

All the work outlined in the City's progressive paving programme is now either under way or completed The only other work in contemplation at the present time is the resurfacing of George street, from Charlotte south to the C.P.R. crossing and the patching of certain other portions of the City's paved streets, reported by City Engineer Parsons to be in poor shape.

At Monday's meeting the by-law authorizing the paving of Queen and Simcoe streets was given a hoist. Certain sewer construction and the installation of a pumping station at the foot of Simcoe by the Board of Works, makes it impracticable to do any paving on this area until the Board have completed the sewer construction.

ON WAY TO CALCUTTA.

ARGENTINA, August 6 (Canadian Press). — Major Sanni, who is attempting an eastward flight around the world, reached Allahabad, India, to-day, and plans to proceed at once to Calcutta.

He started from Amsterdam.

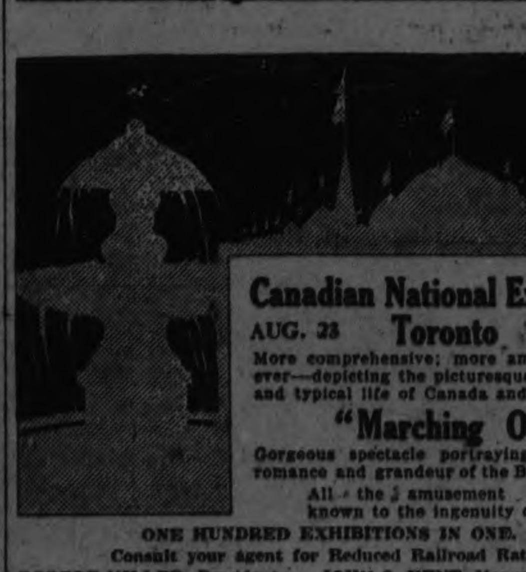

Canadian National Exhibition

AUG. 23 **Toronto** SEPT. 6

More comprehensive; more ambitious than ever—depicting the picturesque, the artistic and typical life of Canada and other lands.

"Marching On"

Gorgeous spectacle portraying the might, romance and grandeur of the British Empire

All the amusement devices known to the ingenuity of man.

ONE HUNDRED EXHIBITIONS IN ONE.

Consult your agent for Reduced Railroad Rates.

ROBERT MILLER, President. JOHN G. KENT, Managing Director.

ROBT. FAIR & CO., Ltd.

THURSDAY MORNING BARGAINS

WE PLACE BEFORE YOU FOR TOMORROW MANY REMARKABLE VALUES

30 PIECES OF THE SEASON'S BEST DESIGNS IN BEAUTIFUL PRINTED VOILES. Some sold as high as 90c yard. See South Show Window. Your choice on Thursday morning at..... **35c**

We have placed on a display table in our Wash Goods Department a collection of **HANDSOME PRINTED VOILES** that formerly sold as high as $1.00. Thursday morning..... **50c**

ONE ONLY PIECE OF WHITE SILK AND COTTON RATINE, 38 inches wide. Suitable for skirts, jackets or costumes. Regular $1.75. Thursday morning, yard.... **$1.25**

CHILDREN'S WHITE SWISS RIB PANTIES. Regular 45c. Thursday morning..... **20c**

A COLLECTION OF CROMPTON'S CORSETS, in sizes 18, 19, 20 and 21, that formerly sold up to $2.50 per pair. Your choice Thursday morning..... **50c**

LADIES' PINK AND WHITE BRASSIERES, summer weight. Regular $1.25. Your choice Thursday morning.. **50c**

MEN'S BLACK AND DARK GREY COTTON SOCKS. Regular 30c to 45c pair. Thursday morning..... **20c**

PURE LINEN BLEACHED DISH TOWELLING, 23 inches wide. Regular price, 35c. Thursday Morning Sale, yard..... **25c**

BLEACHED SATIN TABLING, 54 inches wide, in handsome floral design. Regular price, 85c. Thursday morning, per yard..... **69c**

BEAUTIFUL QUALITY OF WHITE LONGCLOTH, 36 inches wide. Regular 25c yard. Thursday morning..... **19c**

PURE LINEN BLEACHED SATIN DAMASK NAPKINS, size 20 x 20. Special for Thursday morning, each..... **35c**

A COLLECTION OF HANDSOME DESIGNS IN 36-INCH FLORAL CHINTZ. Regular 35c value. Thursday morning, per yard..... **29c**

We have laid aside a few special select patterns in **MADRAS,** suitable for livingroom or parlour, cream only, 36 inches wide. Regular 35c. Thursday morning.... **29c**

A LIVELY THURSDAY MORNING SPECIAL IN WINDOW SHADES, in plain colors—
Size 36 x 75 ..... 29c and 39c
Size 36 x 90 ..... 49c
Plain with lace insertion, 36 x 75 ..... 59c, 69c and 75c

WE HAVE A FEW DRESSES LEFT YET IN RATINE, VOILE, MUSLINS AND ORGANDIE, that were formerly sold up to $20.00. We have placed them on Sale for tomorrow morning..... **$2.00**

$6.50 ALL-WOOL BATHING SUITS. Tomorrow morning..... **$3.50**

SUPER-FINE QUALITY NAINSOOK COTTON COMBINATIONS, trimmed with lace and insertion. Regular price, $2.50. Thursday morning..... **$1.00**

WHITE NAINSOOK DRAWERS, handsomely lace trimmed. Former up to $2.40 value. Thursday morning, pair, **75c**

FURS! FURS!

To the People who want Style, Quality, Satisfaction, Workmanship, Service, and the Lowest Prices in the City—

R. F. STABLER
Furrier
543 BETHUNE STREET
'Phone 1793.

Aug 6 8 12 14 16 19-4808

ORGANS & PHONOGRAPHS

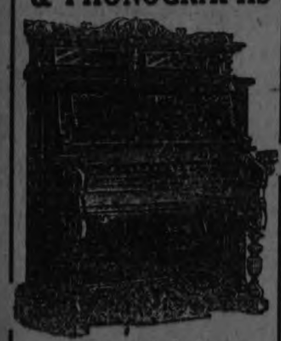

1 6-Octave Berlin Organ
1 6-Octave Karn Organ
1 6-Octave Doherty Organ
1 5-Octave Karn Organ.

All in No. 1 condition—to be Sold Cheap. Easy Terms, from 50c to 75c per Week.

Two Edison Amberolas, Phonographs and Records, 25 Cents per Week.

One Small Victor Phonograph, with Horn and Records, 25c per Week.

HEINTZMAN & Co.
Cor. George and Hunter Streets Peterborough.

USED TIRE EXCHANGE

Phone 2123 COR. GEORGE AND McDONNEL STS.

NEW MAGNETO WHILE YOU WAIT

Our Magneto Recharger Saves Ford Car Owners time and money. Your Magneto will be stronger, lights brighter, and your Car will also start with lights on.

DAWSON & JOHNSTON

"VAG" IN POLICE COURT.

Says He Came to Peterborough From Renfrew in Search of Work.

Found on Charlotte street at 3.40 a.m. this morning Albert Jones appeared in Police Court on a charge of vagrancy.

Asked as how he would plead when he was told that he was unable to give a satisfactory account of himself, when found this morning he said "Guilty".

He told His Worship Magistrate Langley that he came from Renfrew to Peterboro on Monday in search of employment, as there was nothing doing in Renfrew. He was boarding with a party, whom he named, residing on Water street.

Chief Newhall asked for a remand until Saturday, so that he could investigate the young man's past history. "I think we will find he has a record," prophesied the chief.

OBITUARY.

MRS. FRED STANLEY

The death occurred this morning of Mrs. Fred Stanley, widow of the late Fred Stanley of this city. She leaves to mourn her loss, one son, Fred and two brothers and two sisters.

The funeral will be held on Friday

BIRTH.

KEANE.—To Mr. and Mrs. Ed. Keane, at St. Joseph's Hospital, August 5, a daughter.

DIED

HILL—The death occurred on August 1st of Thomas R. Hill, One of the oldest and highly respected residents of Harvey Township in his 81st year. The deceased is survived by his sorrowing wife and 2 sons and seven daughters; namely Mrs. George Ireland, and Mrs. Wilson Lyttle of Harvey, Mrs. Arthur Duggan, Mrs. Robert Freeburn, of Smith, Mrs. John H. Thompson of Mt. Julian, Mrs. Cephos Stinson, Mrs. Weldon Lyttle of Peterboro, Richard of Pakesley, Ont., John at home.

The funeral was held Tuesday at 10 o'clock at the family residence, then proceeded to Hillside Cemetery, Lakefield. Funeral service conducted by Rev. Mr. Gardner of Young's Point.

LOCALS

DR. T. P. McCULLOUGH, Eye, Ear, Nose and Throat Specialist, 166 Brock St., Phone 36W. dtf

REMOVED.

J. E. A. Fitzgerald's Coal and Wood Office has removed to 253 Hunter Street. 26d-42-2847

L.O.B.A. PICNIC

Vimy Ridge, L.O.B.A. No. 244 will hold a picnic at Jackson's Park Thursday afternoon, August 7. For members and their friends. 1d 32 3013

W.O.W. NOTICE.

All Woodmen are requested to attend the Regular Meeting on Friday Evening, 8th August, instead of Monday, the 11th. 2d-33-3018

AUCTION SALE

Friday at Hancock's Auction Room. Full lot of household furnishings, new aluminum, floor coverings, electric grill, violin, etc. Large sale. Starts 1 p.m. 2d-33-3019

MARK STREET CHOIR HALF DAY EXCURSION

Come with the Mark Street Choir to Hiawatha, Thursday, Aug. 7th, per steamer Stoney Lake, leaving George Street Wharf at 1.30 calling at Mark street. Adults 50c. Cheapest and best of the season. 1d 32 3010

DO YOU NEED AN ACCOUNTANT?

If you want your books audited or adjusted; if not satisfied with your book-keeping system; if you want your income tax return prepared for this or other years, or want some dispute adjusted. H. K. Middleton. Phone 911. dtf

NOTICE.

On and after Aug. 2 Comet Bus will leave Albion Sweets for Chemong, going by way of McDonnel and Reid, leaving at 7 a.m., 2.30, 5.45, 9 p.m. Saturdays 10 p.m., leaving Chemong 7.30 a.m., 3, 8, 11.30 p.m. 3d31 2972

GOSPEL HALL.

To-morrow (Thursday) night Mr. Rowdon of Bolivia will give a picture talk on life in that country. Having spent seventeen years in missionary work there, his talk will be most interesting. Everyone made welcome. No fee, no collection.

NOTICE.

The Maccabees' Regular Meeting will be held To-morrow Evening, 7th August, in C.O.F. Hall, George Street. All Members and Lady Maccabees are invited to be present. R. Morrison, R.K. D. Clark, Com. 1d-32-3015

NOTICE.

The Usual Business Meeting of the Sons of Scotland will be held To-morrow (Thursday) Evening at 8 o'clock, at Sons of England Hall. Initiation of New Members, etc. — J. Grierson, W. Chief. James Rae, Secy. 1d-32-3014

PLEASE NOTICE.

We sell Typewriter Ribbons. Quality as good as can be got anywhere at any price, and our prices are as low as the lowest. Bargains in rebuilt Remingtons and Underwoods and used Oliver typewriters. We also repair all makes and do all kinds of typewriting. — Typewriter Service & Supply Co., 332½ George Street. 'Phone 229W. dtf

ODDS AND ENDS AT WHITE'S TO CLEAR AT SPECIAL PRICES.

Golf Clubs—1 Brassie, 2 Drivers, 2 Mashies, 1 Putter, 2 Niblicks, 1 Mid-Iron. Regular $3.00 value, for, each $2.00
1 Only 6-Ball Croquet Set. Regular $4.75, for $3.50
2 Pairs Jacques Lawn Bowls. Size 5 inches. Regular $12.75, for, per pair $10.00
8 Only Imported Tennis Racquets, for, each $2.50
2 Only Children's Autos. Regular $14.00, for, each $9.75
1 Only Tapestry Hammock. Regular $15.00, for $10.50
2 Dozen "Superlite" Golf Balls. Regular 80c each ..... 3 for $1.90
White's Cycles and Sports, Ltd., 212 Charlotte Street, Open Every Evening. 5d-35

Society

Mr. J. G. Belleghem, Bank of Montreal, Chicago, is visiting in the city

Miss Hilda Burke of Toronto, and Miss Helen Brooks of South Beach were in the city yesterday the guests of Mr. Wm. M. Hirsh of the Metropolitan Trust Co., of Philadelphia.

Miss Helen Slattery of Hotel Dieu Hospital, Windsor, is spending her vacation with her parents Mr. and Mrs. P. J. Slattery.

Mr. and Mrs. McCarthy and sons of Owen Sound, were guests of Mr. and Mrs. George Lee of George St.

Mr. and Mrs. Hugh Gillespie of Lindsay, were visiting Mr. and Mrs. George Lee, 627 George street.

Miss Ida Harker Sydenham and Mr. Melville Hancock, Toronto, have returned home after spending the holidays, the guests of Mr. and Mrs. W. J. Hancock, Chemong Park.

The Misses Muriel Hancock, Port Hope and Bessie Chambers Stirling are spending the holidays at Chemong Lake, the guests of Mr. and Mrs. W. J. Hancock.

Mr. F. H. Dobbin has just returned from a month's holiday spent with his daughter, Mrs. Pope, and her husband, at their summer home on the River Richelieu, in Lower Quebec.

Miss Nora Coughlin, of Oshawa, accompanied by Miss Marguerite Buckley, spent Oshawa's Civic Holiday at the home of the former's parents, Mr. and Mrs. John Coughlin, Rubidge Street.

Miss Clara Tangney, of Edmonton, formerly of Peterborough, is the guest of Miss Amy Halpin.

Mr. and Mrs. Wm. Andrews and family, of Woodstock, motored to the city and are spending a few days with friends.

Mrs. T. Guerin has gone to New York to visit her brother, Mr. Watson, at Sylvian Beach.

Mr. W. F. Brown, of Ottawa, who spent the week-end at his home, 191 Dublin Street, returned to Ottawa to-day.

Guests of Mr. and Mrs. T. W. Robinson, 525 Weller Street, are Miss Robinson of New York City Hospital, Mr. and Mrs. Walter Robinson and son of Winnepeg, and Miss Aileen Robinson of Toronto.

Miss Marie O'Dette is home on a week's vacation from Detroit, Mich.

ON YOUR HOLIDAYS

If you are planning visiting some of your friends, a Souvenir Gift from Peterborough would be appreciated. Suggestions for such a Gift:

Cut Glass
Silver Salt and Pepper
Coloured Beads
Piece of Nice China
Silver Vase
String of Pearl Beads
Bobbette Comb
Pr. Ear-Rings
Bar Brooch
Eversharp Pencil

These Gifts are very new, and are priced from **$1.00 to $5.00.**

WARNE BROS.
"Diamond Hall"
349 GEORGE ST.
'Phone 880

AVOID CRISIS UNTIL AUTUMN

Thomas and Henderson Were Exhausted By Efforts in Irish Boundary Question.

STATEMENT MADE.

LONDON, Aug. 6. — (United Press).Confident that they have staved off an Irish crisis until the autumn at least, J. H. Thomas and Arthur Henderson Labor Cabinet Ministers returned to-day from Dublin, nearly exhausted with their labors in vainly trying to arrange a boundary settlement. "I'm dead tired", Thomas, the Minister for the Colonies said. "It was a strenuous day."

He and Henderson breakfasted with Ramsay MacDonald, after which Thomas conferred with Lord Londonderry at the Colonial office.

It is understood that yesterday's boundary conference was unproductive until Thomas took the floor and announced the limit of the British concessions.

If the position of President Cosgrave of the Irish Free State becomes desperate in the meantime he promised that Parliament would be convened earlier. Cosgrave accepted this proposition. The boundary crisis with the north and south of Ireland governments under severe pressure, came to a head last week after delegates from Ulster and the Free State were quite unable to agree. The disputes is over the dividing line in the vicinity of the Boyne, both sides claiming additional territory.

Reports to Parliament

Colonial Secretary Thomas announced in the House of Commons this afternoon that after full and frank discussion of the Irish boundary problem with members of the Free State Government the British Governent had decided to summon parliament to deal with the question on Septeber 30th unless by that time the Ulster government had nominated boundary commissioners in accordance with the provisions of the Anglo Irish treaty.

In the meantime, Mr. Thomas said, the government would introduce to-day a bill providing for settlement of the question along the lines previously indicated by the government spokesman. The second reading of the bill would be proceeded with and the bill pressed forward when Parliament met in September he added.

SENTENCE CHANGED.

Penalty of Death Was Commuted to Life Imprisonment.

OTTAWA, August 6 (Canadian Press). — The sentence of death passed upon Alfred Corbett for the murder of his wife at Nansimo, B.C., in April last, has been commuted to life imprisonment.

Corbett was to have been executed on Friday morning next.

He will be confined in Westminster Penitentiary.

LIBERALS DISSATISFIED.

LONDON, August 6. Canadian Press. — Former Prime Minister David Lloyd George indicated the Liberal party's growing dissatisfaction with Ramsay MacDonald's Labor government, in a speech here this afternoon, in which he said: "The Laborites were elected on a clear and definite set of principles which they put in cold storage as soon as they reached Downing street."

The Evening Examiner

PETERBOROUGH, ONTARIO, THURSDAY, AUGUST 7, 1924

SCIENTISTS I

TENT WAS FILLED.

Mushy Newly-Weds Get Into Trouble But Scramble Out Towards End of Last Scene.

The big Chautauqua tent was well filled last evening with an audience numbering about six hundred people, who turned out for the presentation of the sparkling metropolitan comedy, "Six Cylinder Love." During the three quickly-moving acts of the bright play, the watchers laughed at the presentation of the trials and difficulties of Gilbert and Marilyn Sterling, the vivacious newly-weds, who embarked on the sea of matrimony handicapped by a mortgage on their suburban home, and a car whose possession entailed various untoward happenings, such as heckling night parties, fines for speeding and finally, embezzlement of his employer's funds on the part of the young husband.

"Six Cylinder Love" is a comedy with a moral, but the moral has been so successfully sugar coated and camouflaged about with laughter that its significance does not spoil the clever play. The thought behind the story of the three acts of "Six Cylinder Love" is a sermon on the folly of living beyond one's means and trying to keep up with the Joneses. A bright atmosphere surrounds the play and a brand of snappy retort and rapid-fire conversation distinguishes a bright production.

A Motor Mix-Up.

The Sterlings are a couple of mushy newly-weds who live next door to the Burtons, Richard and Geraldine, a pair who have gone broke in an attempt to live up to the automobile whose purchase entailed much expensive entertaining of sponging friends. "When a boy buys a car he usually secures the position of host, and none of his friends ever question his right to it," said Richard Burton, as he surveyed the wreck of his finances and faced the necessity of giving up his home to move into a crowded city apartment. But William Donroy, a loquacious automobile salesman, who changes his brand of car as often as he appears on the scene, finds another "minute" man, a man who will buy a car whether he can afford it or not, and so called, "because there's one born every minute, you know," in the person of his next-door neighbor Gilbert Sterling, whose pretty wife is "sold" immediately on the idea of a car.

The second act shows ensuing developments. Marilyn Sterling, whose newly-married ideal of a year back had been one of extreme devotion to home and husband, has changed into a giddy creature whose main idea is the car, whose husband has just had to settle a five thousand dollar damage action because of an accident with the automobile, and whose friends are the same fast-moving, drinking set who formerly swarmed about the Burtons.

The Worm Turns.

Sterling's employer, George Stapleton, appears on the scene, and despite Gilbert's efforts to make things appear normal in his home life discovers that his trusted employee is leading an artificial life and is responsible for the casual transfer for a few days, until a second mortgage can be placed on the suburban home, of some thousands of dollars of his employer's money, to settle the damage action. Gilbert is discharged, and then the worm turns when she threatens to leave him, and tells her exactly what he thinks of her. The serving of a summons for speeding on Mrs. Sterling, closes a hectic scene.

The third act shows the chastened Sterlings, bereft of car and bank account and home, living in a fifth-floor flat in the city, with the husband holding down a temporary, ill-paid job. Marilyn strives to cook for her still cheerful husband and the Burtons live next door. They have simplified their lives until they regard a 'bus ride to New Jersey as an acceptable diversion, but Sterling still owes his employer one thousand dollars of the sum embezzled. An unexpected twist is given the finale by the purchase of the car by the building's janitor, Tom Johnson, a burly plutocrat, whose income from forty flat buildings is about $800 a month, and who buys a car for himself, his wife already owning a machine.

When Sterling pays off his indebtedness his employer takes him back to his old position, and all is serene with the curtain falling on a characteristic remark from his wife.

It is in the snappy style of production and the unobtrusive moral of the piece that "Six Cylinder Love" makes an impression. Its characters are homely, every-day people, who talk and think and act in every-day fashion, and go through every-day trials and difficulties. Tom Herbert has the role of Richard Burton, Ruth Hall that of Geraldine Burton, his wife, Robert Strauss and Lygia Bernard play the parts of Gilbert and Marilyn Sterling; Carl Reed is the automobile salesman, William Donroy, and Louis Ramsdell has a double role as George Stapleton, the employer, and Tom Johnson, the janitor.

Afternoon Programme.

The unique entertainment of the afternoon was the demonstration of pottery by J. Smith Damron, in a programme entitled "The Potter and the Clay." With a wheel patterned on the ancient instruments for pottery-making, in use in Testament times, Mr. Damron gave an interesting exhibition of the manufacture of clay vessels of different types. Pounding and kneading his plastic clay material, he proceeded to shape it on the swiftly moving wheel to the desired form, carrying out with his demonstration a talk, interspersed with apt poetical quotations, on the similarity of people to the articles shaped by the potter on the wheel.

"The two great fundamental principles of pottery-making are applicable to life-fashioning, as well. The clay must be brought to the true centre of the wheel first, then it must be kept level at the top," said the demonstrator, working with sponge and potter's "rib" on the revolving clay. Just as he was nearing the completion of a tall Egyptian water jug, it broke and fell to a shapeless mass on the wheel. Searching for the cause, a splinter of wood embedded in the material, the potted drew an analogy of life from this example, for the crumpled clay, designed for a beautiful vase, was compelled to finish its evolution as a common grey cuspidor.

China on View.

A description, with samples on view, of various types of china tableware, was interestingly given. That much of the beautiful, so-called "hand-painted" tableware in use is in reality only a factory product for foreign [illegible], the signature of the conference, announcement was made by John R. Clynes, Lord Privy Seal, that this explanation had been delayed until a late hour owing to the prospects of settlement of the issues involved.

Shortly afterwards Mr. Ponsonby was able to announce, much to the surprise of the members of the House, that the conferees had arrived at an agreement and that it was hoped a treaty would be signed that day. Mr. Ponsonby admitted it had been a race against time, because the Imperial Government was a[illegible]

HORSEMAN DIE[illegible]

[illegible] necessity of Canadians turning to the English products instead. Pieces of Royal Crown Derby, of English Coalport, plates whose gold decorations, with gold at $23 an ounce, made them worth $50 a dozen, while others, also on view, were emblazoned with enough of the precious metal to hoist their price to $500 a dozen, were shown.

Mr. Damron, busily turning his wheel to make a tall flower pot, recited Henry Van Dyke's "Handful of Clay," from "The Blue Flower," M. Ritchie's "At the Wheel of Life," also Longfellow's poem on the potter and his wheel. He likened the little piece of wood that marred the making of the tall vase to the cigarette in the mouth of a boy, and recommended, in the coming vote on the liquor question, that the liquor itself, rather than the manner of its marketing, should be discarded entirely. An interesting portion of his demonstration was the finishing of the tall jugs with tiny handles, the wet clay pulled and fashioned in the potter's hands, then apparently stuck on without any trouble.

The children's entertainment yesterday morning consisted of a programme by Miss Ada Ruth Jones, cartoonist, who illustrated stories on the little boy who wouldn't eat sensible things, and on "seein' things at night." Miss Jones also drew, from lines made by the children on the board, original pictures which delighted her young audience.

This evening, the fourth evening of the Chautauqua, has a programme that consists of a concert by the Laura Werno Ladies' Quartette and a lecture on "The Four-Square Builder," by Captain T. D. Upton.

Last evening, pledges for another year's Chautauqua programme were distributed among the audience, those collected after the performance numbering nearly two hundred from people desirous of seeing another season repeat the course.

EX-SERVICE MEN GIVEN WARNING

Dominion Command of G. W.V.A. Reminds Ex-Soldiers That Claims Outlawed This Month.

OTTAWA, Aug. 6. — (Canadian ex-service men are reminded, in a bulletin issued to-day by the Dominion command of the Great War Veterans Associations that all claims for disability pensions will be outlawed after August 31, 1924.

SHOE REPAIRING
Have your shoes repaired at 189 Charlotte street. All work and material guaranteed.
S. WHATLEY
Opposite Parker's Dye Works.
mwf 57

Always the Best

Solvay Coke, ton $13.50
Stove and Nut Anthracite Coal ton $16.00
Egg Anthracite, ton ... $15.50
Kentucky Hard Coal, ton, $10.00
Pocahontas Lump Coal, ton, $14.00

No time like the present to put in the winter's Coal.

WOOD
Mixed, 4-foot, cord $8.00
Soft Slab, 4-foot, cord .. $8.00
(Cutting and splitting extra)

HODGSON BROS.
Cor. Dalhousie and Bethune Sts.
PHONE 703

SERIOUS FIRES AT BELLEVILLE

Five Motor Cars Destroyed With Garage—Gasoline Added to Danger.

FARM HOUSE BURNS.

BELLEVILLE Aug. 6.—(Canadian Press).—Fire of mysterious orig in broke out in a garage conducted by Walter Gerow, Front street, early to-day and besides destroying the building consumed five motor cars.

Small insurance only was carried in each case. The firemen prevented the spread of the flames to the adjoining building which was a service station. A big quantity of gasoline stored nearby made the battle with the flames dangerous but the firemen won.

Farm House Burns

BELLEVILLE Aug. 6.—(Canadian Press).— A fine farm house on the homestead of Herchimer Aylesworth near Napanee is almost a total loss from a fire which started in a chimney in the summer kitchen. The loss will be several thousand dollars. Two children had a narrow escape in the flames and were severely burned. Neighbors in great numbers attempted to save the furniture but much of it was entirely lost.

ITALIAN STALLED.

Italian Airman is Halted at Brough, England.

ITALY, August 6 (Canadian Press). — Lieut. Locatalli, an Italian airman, attempting a flight to New York from Pisa, is overhauling his machine at Brough, England.

He has sent his mechanics to Iceland to arrange a base there.

LATE WANT ADS.

FOR SALE — BABY CARRIAGE IN good condition. 'Phone 2038J. 3d 34 4813

TO RENT—CORNER STORE WITH dwelling, also apartment, modern heated. 'Phone 1232J. 6d 37 4814

2 LB. Bl. Tea 95c

New Potatoes, peck 38c
4 lbs. Rice 25c
Hawe's Floor Wax 45c
4 pkgs. Creamettes 25c
Lipton's Tea, for making iced tea in cold water, pkg. 10c
3 lbs. Spanish Onions 25c
10 bars Laundry Soap 59c
New Tomatoes, lb. 20c

Boyle's CASH & CARRY GROCERY.
50 HUNTER ST. E. 146 CHARLOTTE
'Phone 2065W 'Phone 1344

Chicken-la King in a 'lectric grill.
Her Grace now shows her smiling skill.
—Mr. Electro-serve.

IT broils and bakes. It boils and fries and toasts—some servant this willing Aunt Jemima of an Electric Grill that belongs in your home.

There's a lot of fun in living when you have the things to do with," said a wistful woman just before the electric things started to arrive at her house.

PETERBOROUGH UTILITIES COMMISSION
DO IT ELECTRICALLY
H.O. FISK, M.E.I.C., MANAGER
PHONE 1210

A CHILD IN PAIN runs to Mother for relief. So do the grown-ups. For sudden and severe pain in stomach and bowels, cramps, diarrhoea,

CHAMBERLAIN'S COLIC AND DIARRHOEA REMEDY

It has never been known to fail.

Stoney Lake Navigation Co.

Steamer will leave Lakefield on arrival of Trains leaving Peterboro at 8.30 a.m., 12.25 noon, and 5.40 p.m.

Steamer will leave the Lake to connect with Trains arriving in Peterboro at 8.00 a.m., 11.50 a.m. and 5.15 p.m.

For further information address
FRANK YOUNG, Manager.
Stoney Lake Navigation Co.
434 Park St. Phone 548

FOOT SPECIALIST
DR. N. D. FOOTE
Chiropodist and Orthopedist
107 BARRIE BUILDING
Hours 9-12, 2-5.30 Phone 1730w
Evenings by Appointment

W. LAWSON'S Piano Show Room

New and Second-hand Instruments at Very Low Prices.
Your Inspection Invited.
144 HUNTER STREET

Dr. Goodwin Chiropractor

PALMER GRADUATE
106-108 Barrie Building.
Lady Attendant. 'Phone 431
Hours: 10-12 a.m., 2-4 and 7-8 p.m.
Office Closed Tuesday evenings, and Thursday afternoon and evening.

Glasses That Fit Person and Purse

In fitting glasses it is important that the correct lenses for the particular eye trouble be obtained. We guarantee to give you that service and to fit you correctly at reasonable prices.

A. A. FOWLER
Phm.B., Eye Specialist.
Ground Floor. - 373 George Street.

WE ARE KNOWN TO CARRY OUT THE WISHES OF OUR CLIENTS

BELLEGHEM'S FUNERAL SERVICE
PHONE 85
AMBULANCE

Thursday Cash Specials

All Stores close at One O'Clock.

10 lbs. Sugar (with $1 order) 89c
3 lbs. Loose Starch 25c
3 pkgs. Kel. Corn Flakes 25c
100 lbs. Fine Salt 90c
Salada Tea, Black, 1 lbs pkg. 69c
New Potatoes, peck 40c
Choice Seedless Raisins, 4 lbs 48c
Icing Sugar, 4 lbs 45c
Sh. Wheat, 4 pkgs 48c
100 lbs. Sugar, white $8.25
7 Comfort, 3 London Soap 58c
Sealers, quarts, $1.25; pints $1.15
Rubber Rings, 2 dozen 15c
Swift's Naptha Soap (only 5 bars to each customer) bar 5c

MENDELL BRAUND
For Delivery phone 348 or 2129.
Main Store, Corner Park and Albert C. and C. Stores, 571 Chamberlain, Cor. Lock and Lansdowne Streets.

"Its Confidence That Does It"

Christie's Biscuits Assorted lb. . . . **29c**

BACON AND HAM

Our Bacon and Hams are always reliable, excelling in quality, and sliced as you like it.

Perfect Bacon, Lb. 45c
Gunn's Case Back Bacon, Mild, Lb. 60c
Gunn's Virginia Ham, per Lb. 65c
Gunn's Boiled Ham, Lb. 55c
Fresh Vegetables Daily.

CHRISTIE'S SODA WAFERS PACKAGE 25c

CHOICE FRUITS

Cherries, Montmorency, 11-Qt. Basket $1.00
Red Raspberries, Box .. 20c
Peaches, Pears, Cantaloupes, Oranges, Grapefruit.
Bananas, 3 Lb. 25c
Tomatoes, Lb. 30c

CAMPBELL'S CREAMERY BUTTER NEVER FAILS TO SATISFY!

Porter S. White Co.
'PHONES 1960 AND 1961 — 334 GEORGE STREET

"A SON OF THE SAHARA"
With Claire Windsor and Bert Lytell
Produced in Algiers
CAPITOL, NOW

The Evening Examiner

PROBABILITIES.
Moderate to fresh westerly winds; fair and warm.
Friday—South-westerly winds; mostly fair and warm.

VOL. LV., No. 32 — PETERBOROUGH, THURSDAY, AUGUST 7, 1924 — PRICE THREE CENTS

FRENCH LIKELY TO YIELD RUHR AS COMPROMISE

Germans Consider Withdrawal of Military as Essential to Acceptance of Dawes Plan.

HOPE FOR SETTLEMENT

German Views On Conference Report Regarded With Satisfaction—No Time Wasted.

LONDON, Aug. 7.—(Canadian Press).—Compromise talk is general among delegates to the international conference, and strong efforts are being made in private and unofficial meetings to effect an agreement on the military evacuation of the Ruhr, which will satisfy the Germans and enable them to return to Berlin to face the Reichstag with the hope of getting the Dawes plan endorsed.

It would be impossible, it is generally understood, to have the military evacuation of the Ruhr begin before the Inter-Allied Military Control Commission has completed its inspection, which it is now conducting in Germany to decide whether Germany is actually disarmed in accordance with the Versailles Treaty.

Evacuate In Year.

This inspection probably will end about September 15, and since the Germans apparently are quite unwilling to accept any arrangement which does not fix a definite date for the beginning of the evacuation, an effort is being made to get an agreement on that date with a provision that the evacuation be completed within one year. The French are stoutly insisting that the military evacuation of the Ruhr is not a subject for discussion here, but the opinion is gaining ground in official circles that the French will yield this point as they are standing practically alone.

Discuss Sanctions.

Last night the delegates met in Premier MacDonald's room in the House of Commons to consider with the Germans the plans which have been adopted for defaults and sanctions under the Dawes project.

Throughout conference circles there was favorable comment on the speed with which the German delegation complied in formulating their views on what has been accomplished in London. A high United States authority who had read the German memorandum, characterized it as "excellent," and as "much better than I had expected." After studying the German objections carefully, the United States authority said there existed a good basis for the settlement of every objection the Germans had raised. He added that the issues outside the purview of the conference, such as military evacuation of the Ruhr and regarding allied railwaymen on the German railroads, would cause more trouble, but he was optimistic that there would be a satisfactory settlement of these problems.

GOT HIS $60,000.

Montreal Prisoner Is Recognized By Alleged Victim From Florida.

MONTREAL, Aug. 7.—(Canadian Press).—Edward Long, alias "Chappie" Lewis who was charged jointly with a man named Wallace in Enquete Court here last week with being connected with a wire-tapping game by means of which $25,000 was obtained under false pretences from H. L. Christen, of Chicago, was again in the limelight yesterday afternoon.

Joseph Blumenston positively identified him as being the man who swindled him out of $60,000 in St. Augustine, Florida, in 1912. Mr. Blumenston arrived here Wednesday from Florida.

MEN HOLD PROPORTION IN AUSTRIA.

VIENNA, Aug. 7.—Notwithstanding the loss of men during the World War, post-war Austria is not much different in the proportion of its male and female population. Recent figures show that for every 1,000 men in Austria there are 1,078 women, while in 1910 there were 1,023 women to each 1,000 men.

EXCURSION.
COLDSPRINGS SUNDAY SCHOOL EXCURSION, FRIDAY AUGUST 8TH, TO GORE'S LANDING AND WALLACE'S POINT. STEAMER STONEY LAKE LEAVES THE GEORGE STREET WHARF AT 8 A.M.
2d-33-3002

A MUSICAL MOONLIGHT.
COME WITH THE BAND OF THE PETERBORO RANGERS, FRIDAY EVENING, AUGUST 8TH AT 8 O'CLOCK. THE BAND WILL RENDER A PROGRAMME OF MUSIC DURING THE EVENING. AN ORCHESTRA WILL PLAY FOR DANCING. REFRESHMENT BOOTH ON BOARD. TICKET HOLDERS PLEASE BE ON BOARD BY 7.45 P.M. 3d33 2996

ASSASSINS OF MRS. EVANS ARE REPORTED CAPTURED AND HELD IN CITY OF PUEBLA

Mexican War Department Issues Statement From Military Commander of the State of Pueblo—Another Hacienda Attacked By Outlaws.

MEXICO CITY, Aug. 7.—(Canadian Press).—The assassins of Mrs. Rosalie Evans have been captured, according to a report given out yesterday afternoon at the War Department. The report came from General Roberto Cruz, Military Commander in the State of Puebla, where Mrs. Evans was shot and killed, near her hacienda, last Saturday.

"I take pleasure in reporting that General Antonio Gomez Velasco, my Chief of Staff, informs me from Texmelucan that the assassins of Mrs. Evans have been captured," said the message from General Cruz.

"Valente Quintana, Chief of the Mexico City Secret Service, co-operated efficiently in carrying out his mission to capture the assassins. The guilty men have been brought to the city of Puebla, adequately guarded. Accompanying General Velasco and Senor Quintana, came the secretary of the British Legation, who is well informed of the active efforts which have been made to clear up the crime. I shall continue to keep you informed."

17 Killed By Outlaws.

Seventeen defenseless persons were killed and ten others wounded when a band of fifty armed outlaws attacked a hacienda [illegible]
Sta[illegible]
spe[illegible]
Ur[illegible]

HAMILTON, Aug. 7.—(Canadian Press).—Right Rev. Thomas Joseph Dowling, Bishop of Roman Catholic Diocese of Hamilton, died last night in his eighty fourth year. Though his death will bring grief to a great number of non-Catholics, who esteemed the venerable prelate, as well as to his own people it did not came as a surprise. His Lordship had been in failing health and three times in the last couple of years he had been given the last sacrament as it was feared he could not rally but his remarkable vitality enabled him to recover and be about again on at least two occasions. Had Bishop Dowling lived until Thursday he would have completed sixty years in the ministry

Preparations had been made to cele[brate] this event. The last seizure

WHEAT CUTTING BEGUN BY 23RD

Harvest Will Be Delayed Until Sept. 1 in Parts of Manitoba.

DAMAGE NEGLIGIBLE.

WINNIPEG, Aug. 7.—(Canadian Press).—Wheat cutting will be general in Manitoba by August 23, according to the official crop report of the Manitoba Department of Agriculture, issued yesterday.

In a few isolated sections where crops are particularly late, the wheat harvest will be delayed until about September 1, the report says.

Continuing, the report adds that the crops are maturing gradually and that the filling out stage is well progressed.

The recent rust scare is characterized as "greatly exaggerated," and unless the rust develops faster from now on, it should be only a small factor in connection with the earliest crop, the report states.

Damage from saw-fly and hail and frost are reported as "negligible."

Bread Price Advance.

Bread prices in Winnipeg advanced one cent a loaf yesterday, the 16-ounce loaf now retailing at seven cents and 20-ounce at eight cents.

Bakers attributed the rise directly to the recent advance of wheat and flour. They intimated, however, that there was no immediate likelihood of a further increase in the price of bread.

A[illegible]

C[illegible]

M[illegible]

LONDON, Aug. 7.—(Canadian Press Cable).—The bitter complaints of many of the British harvesters in Western Canada last year after the harvest season there are not forgotten here, and even if the stories of unfavorable conditions in the prairie provinces were exaggerated, as doubtless many of them were, the stories are regarded as likely to have a somewhat deterient effect on the complete carrying out of the scheme of the Alberta government to train 150 British youths in the provincial agricultural school at Vermilion with a view to their settling down as Canadian farmers.

Probably a stronger deterrent however than the "hard luck" stories sent back home by the British harvesters from Western Canada last autumn and early winter, is the stipulation that each of the 150 boys selected for farm life in Alberta under government auspices shall possess about £50 at the outset. This is regarded as a large sum for a lad to get to gether, hence the emigration agencies here are not over-sanguine that there will be a rush of eligible youths under the scheme although the passages of the boys will be paid. The overseas settlement committee will advance half the cost of the transportation of the boys.

The Alberta government's scheme to train 150 British youths in the provincial agricultural school was advocated in this country recently by Hon. George Hoadley, minister of agriculture for Alberta.

SWEDEN SEEKS OLD SUBJECTS

Five Years' Residence Before You Can Be Naturalized.

STOCKHOLM, Aug. 7.—It will be harder to become a citizen of Sweden and easier to remain one after the beginning of next year, according to a new law which has just been passed.

The new citizenship regulation requires five years' residence, instead of three, for the naturalization of immigrants. According to the old law a Swedish woman lost her citizenship upon marriage to a man who was not a Swedish citizen. But under the new law such a married woman retains her national allegiance to Sweden until she becomes naturalized under the laws of some other country.

Under the old law Swedes residing abroad for a period of ten years automatically lost their citizenship, even though they had not become naturalized in the country of residence. But under the new law a Swedish citizen by birth who has been domiciled in Sweden retains his political status wherever he resides unless he should become naturalized in some other country. Persons whose Swedish citizenship has lapsed under the old law may have it renewed so as to come within the scope of the new law by a simple written application to any Swedish consulate or legation.

SEEK RIVER'S SOURCE.

Four Professors From United States on Northern Trip.

PORT ARTHUR, Ont., Aug. 6.—In an attempt to trace the source of the Ogaki river, a stream which runs in a northerly direction from the height of land, but whose source, according to geologists has never been determined, a party comprising four professors from the University of Chicago and Wisconsin, left to-day for Collins, Ont.

From Collins they will put out in canoes with the intention of covering the whole river and mapping it out. It is expected the trip will occupy about eight weeks. In the party are John R. Price, and S. L. Larson, of Madison, and D. Stewart and D. J. Stewart of Rockford, Ill. It is understood the trip is being financed by the National Geographic Society and all records, photographs and Maps taken will be filled in the archives of the Society.

WELL TRAINED.

"Did you give the man the third degree?" asked the police officer.

"Yes. We browbeat and badgered him with every question we could think of."

"What did he do?"

"He dozed off and merely said now and then, 'Yes, my dear, you are perfectly right.'"—Everybody's Magazine.

WIDELY MOURNED

RT. REV. T. J. DOWLING, D.D.
Bishop of Hamilton, and former Bishop of Peterborough, who died last night. He was beloved by Catholics and non-Catholics alike for his largeness of heart and indomitable spirit.

FORMER BISHOP OF PETERBORO' DIED YESTERDAY

Rt. Rev. Thomas Joseph Dowling Passed Away in Hamilton.

OLDEST IN AMERICA.

Report Says That Bishop O'Brien of Peterboro, May Succeed to Hamilton See.

HAMILTON, Ont., Aug. 7.—(Special to the Examiner).—Rt. Rev. [Th]omas Joseph Dowling Bishop of [Ha]milton, former Bishop of Peter[boro] and claimed as the oldest active [bis]hop in America died at his palace last night. Had he lived until [this] morning he would have celebrat[ed] the 60th anniversary of his ordin[ation] to the priesthood.

[Bi]shop Dowling, was concecrated [Bish]op of Peterboro, in 1887 and [held] that See until 1889 during which Bishop O'Brien of Peterboro, [serv]ed as an altar boy for him. His [Lor]dship who was 84 years old last [Feb]ruary, had passed through several serious illnesses during the last years all of which were at the [time] considered his last. Only last [F]ebruary on the eve of his birthday his illness was so serious that attending physicians gave him a few hours to live. A few days ago he was stricken with pneumonia but rallied considerably so that it was thought that he would once again overcome the attack. Yesterday afternoon, however, he suffered a relapse and died shortly after six o'clock last night.

Distinguished Career

He was born in Limerick County Ireland in 1840, and came to Canada when 11 years old. For several years he was a professor of Classics in St Michael's College, Toronto, but commenced his theological studies at the Grand Seminary, Montreal, in 1862. He was ordained by Bishop Farrell, exactly 60 years ago to-day, in St. Mary's Cathedral here, where his body now lies in state. During the early years of his priesthood at Paris, Glen Morris, Ayr, Harrisburg, Hespler, and Preston, he was most energetic, erecting churches and school buildings and building these parishes up greatly.

Letter From Pope

He has made several journeys to Rome and only yesterday a personal letter arrived from Pope Pius XI congratulating His Lordship upon the celebration of His Diamond Jubilee. He participated in the Golden Jubilee Leo XIII in 1893, the year he accompanied the Canadian Pilgrims to Rome. On this occasion the ship was missing for several months on the return journey and the pilgrims were given up as lost.

It has long been reported here that Bishop O'Brien of Peterboro will be moved to Hamilton to succeed Bishop Dowling.

Bishop Dowling's Life.

On October 5, 1864, he was appointed pastor of Paris and Galt, with the missions of Burford, North and South Dumfries, the villages of Ayr, Glenmorris and Harrisburg, and for a time, the villages of Hespeler and Preston. As the church at Paris was unfinished, and in serious financial difficulties, he traveled to Chicago and to the oil districts of Pennsylvania, on a lecturing and collecting tour, and in two years succeeded, by the aid of his congregation and friends, in paying off the debt. Some years after he renovated, enlarged and decorated the church, at an outlay of $20,000. It was dedicated under the name of the Sacred Heart of Jesus, by Right Rev. Bishop Crinnon, on February 6, 1881, on which occasion His Lordship Bishop Crinnon appointed Father Dowling vicar-general of the diocese. On September 6, 1883, Vicar-General Dowling purchased the property on which is situated the Paris separate school, and residence for the Sisters of St. Joseph. In 1877, when Vicar-General Dowling accompanied the Canadian pilgrims to Rome, and assisted at the golden jubilee of Pope Pius IX., he presented an offering to the Pope on behalf of the clergy and the laity of the diocese of Hamilton. In 1880 he built St. Patrick's Church in Galt and then resigned the charge of that parish. In 1883, after the death of Bishop Crinnon, he was elected by the clergy of Hamilton, vicar capitular, which office he retained until the arrival of His Lordship Rt. Rev. Dr. Carberry, who re-appointed him vicar-general. In 1887 Vicar-General Dowling was chosen as bishop of the diocese of Peterboro and was consecrated in St. Mary's Cathedral on May 1. Two years later, in May, 1889, he was transferred to the diocese of Hamilton as bishop. His record since then may be read in the tremendous progress of the diocese, which has now a Catholic population of 70,000.

Bishop Dowling owns the distinction of having been ordained a priest and later a bishop in the old cathedral of St. Mary's, where he had served as an altar boy.

The year 1906 marked the golden anniversary of the erection of the diocese of Hamilton. The year 1912 gave the clergy and laity of the diocese the opportunity of celebrating the silver jubilee of Bishop Dowling. The year 1914 brought the 50th anniversary of his ordination to the holy priesthood. To-day he would have observed the diamond jubilee of his priesthood.

His Lordship Bishop Dowling was the Dean of the Canadian Episcopate. In spite of his years and several very serious illnesses, he continued to make his official visits up to two or three years ago in double quick time throughout his extensive diocese without the least sign of fatigue or weakness.

SCIENTISTS IN TORONTO TO-DAY AT CONVENTION

Business Began This Morning With Reading of 26 Papers.

IMPORTANT SESSION.

Prince of Wales Sent Cable to Inaugural Meeting of Association.

TORONTO, Aug. 7.—(Canadian Press).—Business of various sections of the British Association for the Advancement of Science began this morning with the reading of 26 papers which treated widely diversified subjects. One of the most interesting papers was the report of the Committee on Educational Training in the secondary school of Great Britain for life overseas. The work of the schools is one in which the Prince of Wales is deeply interested, and he particularly referred to it in the cable which he sent to inaugurate the meeting of the association at Convocation Hall last night.

Opening Last Night.

Science plays an important, though perhaps secret, part, in the life of every citizen, and it was in appreciation of that fact that a large number of Toronto people turned out to Convocation Hall last night to accord a fine send-off to the inaugural meeting of the British Association for the Advancement of Science, and to hear Major-General Sir David Bruce, president, give out the line of recent advance of medical science.

In view of the fact that last night marked the opening ceremonies of the conference, it was fitting that a leading place should be given to Sir David Bruce, whose contributions to the advance of science have come closer to the lives of the citizens in general than any other, for Sir David has devoted a lifetime to the battle against the diseases of mankind, and the results he has achieved stand out as a long line of victories against the enemies of man. In addition to having made man practical master of sleeping sickness and malaria fever, Sir David has many other triumphs, for he has assisted in such victories as the subduing of diphtheria, yellow fever, typhoid and trench fever.

Advocates Examination.

In presenting the cause of medical science, Sir David Bruce pointed out that upwards of twenty million weeks of work are lost every year through sickness by the insured workers of England. That is equivalent to the work of 375,000 people for a whole year lost to the State. Sir David used that as an illustration to show the value of preventive work in medicine.

Estimating the value of medical prevention in money, Sir David pointed out that the loss in England and Wales from sickness and disability amounts to £150,000,000 a year, and in the United States the annual loss was put down at 600,000,000 pounds. So his appeal was that in future the medical practitioner must frequently examine people while they were apparently well in order to detect any incipient departure from normal and to work out a cure before the disease developed.

(Continued on page 8.)

FLOUR MILLS TRANSFER.

British Company Secure a Plant in Calgary.

CALGARY, Aug. 7.—(Canadian Press Cable).—A cable was received on Wednesday afternoon from Spillers, London England, by Lloyd Tanner, director of Spillers Overseas Inustries, Limited, that the actual transfer in connection with the Alberta Flour Mills Ltd. will take place within the next day or two. The name of the new company will be Spillers' Canadian Milling Limited.

Mr. Tanner stated that news would probably be received shortly regarding plans for the construction of the new mill.

THE WEATHER.

There was a heavy rainfall last night. In fact, it was one of the few big rainfalls of the last thirty years. The total that fell on the level was one inch and 84-100ths of an inch. As has been mentioned before one inch of rain on the level is equal to 100 tons of water to the acre. A farmer who is the possessor of a 100-acre farm received last night a total of 29,400 tons of water on his land. That our atmosphere is capable of sustaining such an immense weight is almost unbelievable, but there is no question of its truth. There should be no outcry because of lack of moisture now, for there have been two heavy rains lately.—W. P.

BRITISH ARRANGE TREATY WITH SOVIET WHEN NEGOTIATIONS SEEMED ABORTIVE

Liability For Russian Bonds Admitted by Moscow's Representatives as Basis of Agreement—Surprise to House Expecting Explanation of Reported Failure.

LONDON, Aug. 7.—(Canadian Press).—After months of negotiations, a commercial treaty and a general treaty have been arranged between Great Britain and Soviet Russia.

The proceedings in the Anglo-Russian conference underwent a sudden change Wednesday afternoon following the announcement made on Tuesday of a breakdown in the negotiations. Just when the House of Commons was preparing to listen yesterday to an explanation by Arthur Ponsonby, Under-Secretary for Foreign Affairs, regarding the failure of the conference, announcement was made by John R. Clynes, Lord Privy Seal, that this explanation had been delayed until a later hour owing to the prospects of a settlement of the issues involved.

Shortly afterwards Mr. Ponsonby was able to announce, much to the surprise of the members of the House, that the conferees had arrived at an agreement and that he hoped a treaty would be signed today. Mr. Ponsonby admitted it had been a race against time, because the Imperial Government was anxious to reach a settlement of the controversy before Parliament adjourned for the summer recess.

The Under-Secretary also explained the somewhat unorthodox method that had been used during the conference, inasmuch as the negotiations had been largely in the nature of conversations between himself and M. Rakovsky, the chief Russian representative. He considered this method justified, however, if it advanced matters better than a formal conference.

"There is an unusual departure in the commercial treaty," Mr. Ponsonby declared. "We are taking into account the monopoly on foreign trade held by the Soviet Government, and we are granting to a limited number of members of the trade delegation diplomatic immunity for themselves and for the existing office of the trade delegation."

Mr. Ponsonby told the House that the general treaty contained an admission by the Soviet Government of liability to the holders of Russian bonds and an assurance from the Soviets that they would negotiate with the bondholders.

HORSEMAN DIED WINNING HEAT

Frank Ragsdale Toppled From Sulky After Passing Under the Wire.

AT STRATFORD RACES.

STRATFORD, Ont., Aug. 7.—(Canadian Press).—Frank Ragsdale, veteran horseman, known over the whole continent, and of late with the Goodison Stock Farm, Sarnia, fell dead from his sulky here yesterday afternoon after winning the first heat of the 2.30 pace, the first event on the race programme in connection with the Old Boys' Reunion celebration. His horse had just come under the wire when Ragsdale was observed to sway. Throngs in the stand thought he was pulling up his horse, and were shocked to see him fall from his sulky a few yards further down the track. Medical aid was immediately summoned, but death ensued almost instantly.

Mr. Ragsdale was well-known in Canada and the United States, where he has raced for years. He was a driver on the Grand Circuit, and was known as the "Pop Geers" of the half-mile tracks.

Despite the heavy rain of Tuesday night the track was in fairly good condition, a bit heavy at first, but fast toward the close. The three events were keenly contested, two being decided in four heats. A crowd of about 1,500 spectators was in attendance.

BROKE TEMPERANCE ACT

WINNIPEG, Aug. 7.—(Canadian Press).—Frank Fowlie, manager of the Brunswick Hotel, Winnipeg, was sentenced yesterday to three months in jail for violation of the Manitoba Temperance Act.

Three charges, all second offence counts were laid against the Brunswick manager. One charge was dismissed while he was convicted on two counts. The conviction will be appealed.

Several other second offence cases were remanded for one week.

CONSUL DENIES NARCOTIC PLOT

Defendant in Montreal Case Says Alcohol Export Was Destined For U.S.A.

ENCOURAGING TRADE.

MONTREAL, Aug. 7.—(Canadian Press).—Niguel De Maluquer, Consul for Spain in Montreal, who with Ramon Tey De Torrents, Spanish importer, is charged with smuggling alcohol into Canada, and with conspiracy to smuggle narcotics, went into the witness box Wednesday afternoon at the resumption of the trial. Mr. Maluquer, in explanation of his alleged smuggling transactions with Robino, alias Sergeant Brown of the Royal Canadian Mounted Police, and Dufresne, an agent of the Royal Canadian Mounted Police, said that he was most anxious to increase the trade relations between Canada and Spain, and when he was told that the three men who owned several millions between them were about to interest themselvs in the importing business, he thought it his business to encourage them as much as possible.

He swore that he had never discussed smuggling with Brown and Dufresne, but that there had been a lot of talk of exporting alcohol to the United States via Canada from Spain. He declared that it was also proposed that an importation company should be formed, and witness mentioned among those willing to connect up with this scheme, the name of Achille Bergevin, ex-M.L.A.

HUGE ORGAN TO BE BUILT.

LOS ANGELES, Aug. 7.—What is described as the largest orchestral organ in the world is to be installed in Hollywood Bowl, a natural open-air amphitheatre in the foothills of Hollywood. It is said that the organ will have pipes as long as 64 feet, with enough lumber in one of them to build a bungalow, and that the vibration in the bass chambers will have so great an intensity that if it should strike a human being, without interfering tones, it would knock him unconscious.

THEIR FEARS FOR DADDY ENDED

Mrs. MacLaren, wife of the leader of the British 'round-the-world fliers and their two children listening in on the radio at their home in St. John's Wood, London, while the progress of the of the air navigators was reported.

NEW IRISH BILL INTRODUCED IN BRITISH HOUSE

Provides For Appointment of Commissioner as Representing Government of the North.

EARNEST OF FAITH.

J. H. Thomas Says Government Is Determined to Fulfil Treaty.

LONDON, Aug. 7.—(Canadian Press).—J. H. Thomas, Colonial Secretary, addressed the House of Commons yesterday in regard to his recent trip to Dublin, and at the conclusion introduced a new bill to set up an Irish boundary commission.

Mr. Thomas, after outlining the events which led to his visit to Dublin, said that the British Government, in order to leave no doubt in the minds of the Irish people, and of the world, of its determination to carry the treaty into effect, had decided to ask Parliament to meet September 30, instead of October 21. On that day the Government would move the second reading of the Irish bill, unless by that time the Ulster Government had nominated its members of the Boundary Commission.

Will Support Bill.

Thereafter, in priority to any other business, the Government would make use of all of its available powers to pass the bill into law, although the Free State Government is not fully satisfied with this decision, and has in no way receded from its own position on the matter.

Mr. Thomas hoped, however, that the authorities of the Free State would be able to satisfy their people that the British Government and the British people want to keep faith with them and to afford no shadow of an excuse for the accusation that Great Britain had been false in any way to the treaty solemnly entered into with the people of the Free State.

Issue Is Grave.

Mr. Thomas said the issues of the questions were grave, involving the honor and good faith of this country. They were too serious to be the sport of party controversy. He hoped during the interval the press and the people of this country would refrain from any action which would awaken old suspicions or rekindle old prejudices. It was his hope that these suspicions and prejudices might before long be forgotten for ever.

Bill Introduced.

The Secretary then formally introduced the bill which will authorize Parliament to set up a Boundary Commission in the absence of a nominee for the Commission from the Government of Northern Ireland and the bill was read for the first time. The measure is quite brief. It provides that, subject to confirmation of an agreement by the British Parliament and the Dail, the Northern Irish Government's power to appoint a commissioner shall be transferred to and exercised by the British Government, and for the purpose of Artircle XII. of the Treaty, any commissioner so appointed shall be deemed to be a commissioner appointed by the Northern Government.

The bill says nothing about modifying or restricting the powers of the Boundary Commission.

BOY'S SCHEME FAILED.

Planned Free Trip on Hamonic, But Was Left on Dock.

SARNIA, Ont., August 6.—Arthur Burnell, the eight year old son of Mr and Mr. Robert Burnell, Dundas St., hit on a good plan for a free trip to Port Arthur and back to Sarnia, and only when the Hamonic was blowing its departing blast did his plans go astray.

Arthur was found in the ship by the officers and then his imagination took flight. He said that he was with his mother making the round trip, and was unable to find her.

Search was made for his mother, but she could not be found. Finally as the gang planks were being drawn in it was decided to leave Arthur in Sarnia in proper care, and Sergeant Byerley, rushing to the dock, recognizing him as a Sarnia boy, and the voyage was over before it started.

Arthur said he had seen the big ships go up and down and longed for a sea voyage. He had his story pat, and nearly made the trip. He said that once he got to Port Arthur he knew the ship would have to take him bak.

CLEVER PRISONER.

Judge—Are you trying to show contempt for this court?

Prisoner—No; I am trying to conceal it.—Georgia Yellow Jacket.

OVER LIFT LOCK TO STONEY LAKE REGATTA.
ON MONDAY, AUG. 11TH STR. STONEY LAKE WILL LEAVE THE GEORGE STREET WHARF AT 8 A.M. FOR JUNIPER ISLAND REGATTA, RETURNING ABOUT 8:30 P.M. MEALS AND ORCHESTRA ON BOARD.
ADULTS $1.00; CHILDREN 50c
579 2998

FOR SALE

7-roomed Brick House, modern. $3600

Bungalow, west end, modern, hardwood floors $4500

New Bungalow, south, modern. $4000

W. H. TAYLOR

SITUATIONS VACANT

ATTENTION! —GREATEST IMAGINable demand this season for our celebrated, inexpensive "Royal" Series Christmas Greeting Cards. Secure orders now even in spare time, deliver later. Representatives making tremendous profits. Experience or capital unnecessary. Big five dollar sample book free to workers. Bradley-Garretson, Limited. Brantford, Ont. 12-43-3011

AGENTS WANTED

REPRESENTATIVES WANTED CHRISTMAS SAMPLES OF PERSONAL GREETING CARDS NOW READY. Immense variety. Earnings from TEN to FORTY dollars weekly for either whole or spare time. Samples free. We pay weekly. Country agents wanted also. Write today for information. Dept. "B" Master-Kraft Greeting Card Company, Toronto. 15d-46-3003

SUMMER RESORTS.

THE ARLINGTON — SUMMER HOtel—Cobourg, Ont.—Now open for automobile and week-end parties. Opens for Season Guests on June 28th., 1924. Write for reservations—new proprietorship; new management. Solid brick building; practically fireproof. 199-24-4225

MONEY TO LOAN.

We have funds to loan on Real Estate Security at the lowest rates. GORDON & O'BRIEN. Phone 219.

OSTEOPATHY.

DR. WILL A. SETTLE—Osteopathic Physician. Office in Crown Apartments, 124 Hunter street. Corner Water and Hunter streets. 'Phone 649. Office Hours. 9 to 11 a.m., 2 to 5 p.m. and 7 to 9 p.m.

INSURANCE.

FRANK A. BLACK—209 Barrie Bldg., Peterborough, Ont., representing Manufacturers' Life Insurance Co. 'Phone 808. Residence 2230.

BARRISTERS AND SOLICITORS

GORDON & O'BRIEN— Barristers, Solicitors, Notaries. Money to loan on easy terms. Special attention to Patents and Trade Marks. Phone 219. G. N. Gordon, K.C., M.P., J. A. OBrien. Mr. Gordon will be in his office each Saturday, during the Session.

S. T. MEDD—Barrister, Solicitor Notary. Office over the Dominion Bank, corner of George and Simcoe streets. Telephone No. 22. Private funds to loan at current rates upon easy terms.

PECK, KERR & McELDERRY, Barristers, Solicitors and Notaries. Office, Water street, Peterboro. Money to loan at the lowest current rates of interest on easy terms of payment. E. A. Peck, F.D. Kerr, V. J. McElderry.

O'CONNELL & CORKERY—Barristers, Solicitors and Notaries. Money to loan at the lowest current rates of interest. Daniel O'Connell, John R. Corkery, Hunter street, two doors west of the Post Office.

DUMBLE & JOHNSTON—Barristers, Solicitors, etc. Office, over the Toronto Savings and Loan Company, George Street. D. W. Dumble, K.C., W. Johnson.

HALL & HALL—Barristers, Solicitors and Notaries Public, Hunter street, Peterborough next to St. John's Church. Money to loan at the lowest rates of interest. E. H. D. Hall. Basil D. Hall.

MOORE & WEARING — Barristers and Solicitors, 403 Water street, opposite the Post Office. Money to loan at the lowest current rates of interest. Jos. Wearing, M.A.

R. R. HALL—Barrister, Solicitor, etc. Peterboro, Ont. Office, corner of Hunter and Water streets, over the Canadian Bank of Commerce. Trust Funds to loan on easy terms of payment.

JAMES FORDYCE STRICKLAND—Barrister, Solicitor, Notary Public. Money to loan. 375 Water street, Peterboro. Phone 191.

WILFRID F. HUYCKE, Barrister, Solicitor, Notary Public. 295 Water street. Telephone 239.

MEDICAL.

DR. BUCHANAN, F.R.C.S. Edinburgh; M.R.C.S., Eng.; L.R.C.P., London. Eye, Ear Nose and Throat Specialist. Hours 9-11, 2-4 p.m., and 7-8 p.m. 'Phone 519. Office, corner Water and Murray streets.

DR. C. C. CRAGG—Eye, Ear, Nose and Throat Specialist. Office 295 Charlotte street, formerly occupied by Dr. Neal. Hours—9-11 a.m., 2-4 p.m., 7-8.30 p.m. Telephone: House 980J. Office 2185.

DR. C. B. WAITE, M.D., C.M.
POST GRADUATE LONDON, ENG.
300 CHARLOTTE STREET.
Special Attention Heart and Lungs
'PHONE 244

Renew Your Subscription

8-roomed House, hardwood floors down, and mantel, complete home; dandy location $7000
See this.
Nice Cottage, south, light and water, $100 down and $15.00 monthly.
Also several good 50 and 100 acre farms near the city.
Real Estate & Insurance
144 Hunter street. 'Phone 1462

AUTOS FOR SALE

FOR SALE— CHEVROLET TOURING car in first class condition. 'Phone 1899J. 3123-4600

FOR SALE— OVERLAND, ALMOST new. Many extras. 'Phone 1815M. between six and seven p.m. 3d 35 4841

SITUATIONS WANTED

EXPERT BOOK-KEEPER WANTS employment. Apply Box 4815, Examiner Office. 6d-38-4815

LIVE STOCK FOR SALE

FOR SALE—1 LIGHT HORSE, GUARanteed quiet and sound. $50 dollars 'Phone 531 ring 14. 3d 35 4820

FOR SALE— HOLSTEIN COW DUE to freshen, Aug. 28th. Apply William L. White, R. R. No. 3, Peterboro. 3d 35 4829

POULTRY AND EGGS

WANTED—ONE DOZEN BLACK MInorca pullets, hatched April, or May first .Apply Box 194, Millbrook 3d 34 4799

FOR SALE

FOR SALE—FULL SIZE WALNUT bed. Apply 92 London street. 3d 31 4749

FOR SALE—STRONG IRON BED IN good condition. Apply 30 George street, side entrance. 3d 33 4870

FOR SALE — HOMER PIGEONS. Cheap. 5 Wolsley street. 'Phone 2079J. 3d 35 4831

FOR SALE — BEES, 20 COLONIES, extractor and supplies. Apply 122 Dufferin street or 'phone 1377W. 3d 33 4754

FOR SALE—PIANO AND MUSIC cabinet. Apply 46 Alfred. 3d 33 4778

FOR SALE—ABOUT SEVEN THOUSand used brick. Cheap. Box 4803 Examiner. 3d 34 4803

PRIVATE SALE OF HOUSEHOLD furniture. Apply 46 Alfred street. 3d 35 4819

FOR SALE— GENT'S BICYCLE IN good condition. Cheap. Apply 211 London street. 3d 35 4827

FOR SALE— STOCK OF TIMOTHY hay, 1 cart nearly new. Apply 'phone 990 ring 15 Thos. Post, No. 2 Peterboro. 3d 35 4833

DEW WORMS FOR SALE, 75c PER hundred. 'Phone 1763J. 13d 42 4779

FOR SALE—SET OF TIRES, GOOD as new. Size 36 x4 rim. Apply 5 Dunlop. 3d 34 4800

FOR SALE—A SMALL COOK STOVE in good condition also a good pump and eight three foot tile. Apply 860 George street, north. 3d 34 4810

ANGLE WORMS 75c PER 100. 851 Water street 'Phone 1853J. 12-41-4758

FOR SALE—UKULELE IN FIRST class condition. Will sacrifice for quick sale. Free instruction. Redge Thurston, 543 Harvey street. 3d 34 4793

LIVE BAIT
ATTENTION FISHERMAN!! ALL kinds of live bait kept on hand 'phone 822. —J. Airriess, 571 Reid street. 26d-45-4563

FOR SALE — DRY MIXED SLABS $4 per 1-2 cord. Mixed wood $4.50 per 1-2 cord. Hardwood slabs $6 per 1-2 cord. All wood dry and cut 12 inches. 'Phone 393 —J. F. Gray, 6d 38 4839

FOR SALE—MOTOR LAUNCH, 35 FT. long, finished off in cherry and brassed trimmed and of cruiser type 45 h.p. engine and in good running shape. Apply to Thos. Wallace, Gore's Landing, Ont. 26d 37-4381

GEORGE ALBERT, BREEDER AND trainer of high-class Roller Canaries. Birds that excell in the hollow roll and gluck tours. Young birds are tutored under contest winners and are ready for disposal. Particulars, 99 Wardell street, Toronto. 3d-34-4787

German Bonds

A number of German bonds have advanced

1000%

in the last 2 months. Send in a list of your holdings for valuation.

UNLISTED DEPARTMENT

Stobie, Forlong & Co.

STOCKS :: BONDS

2nd Floor, Reford Bldg.
BAY AND WELLINGTON STS
TORONTO

BABY CARRIAGES, ETC.

FOR SALE — BABY CARRIAGE IN good condition. 'Phone 2039J. 3d 34 4813

TEAMING AND CARTING

WANTED— MOTOR CARTING, ALL kinds ,long or short hauling. Beatty Bros. 'Phones 2169-991r3.

HOUSES, REAL ESTATE

FOR SALE—3.500 WILL BUY 7-ROOM ed bungalow, modern. 'Phone 1618J 9d-38-4754

FOR SALE—SEVEN GOOD BUILDing lots in south end of city. Will exchange for moderate priced house with good lot. Apply Box 4807, Examiner Office. 6d 36 4807

FOR SALE—A GOOD BUILDING LOT Apply after 6 to 501 Elm street. 3d 34-4802

LISTEN! 4 ROOMED COTTAGE $15 per month. Cover principal and interest. Small payment down. Nice shady lot, 2 blocks north of C.G.E. Apply 293 Dalhousie street. 5d 37 4825

BOARDERS WANTED

ROOMERS OR BOARDERS OR two to room together. Good home with use of 'phone. Apply 167 Brock. 3d 34 4812

BOARDERS WANTED—ROOM AND board. All conveniences. Terms reasonable. 124 Dublin street. 3d 34 4795

WANTED — BOARDERS OR TWO ladies to room together. Central. Apply at 491 Aylmer street. 6d 36 4773

NOTICE

NOTICE
CHIMNEYS BUILT AND REPAIRED 'Phone 1851W. 2d 52 4735

NOTICE—HENRY BROS., CARPENters and builders. Estimates given on new and repair work. Hardwood flooring a specialty. 'Phones 1024 or 2009W. 148 Murray street.

NOTICE
CHIMNEYS AND FURNACES CLEANed. 'Phone 1851W. 26-52-4725

NOTICE
CHILDREN'S CLOTHES OF ALL kinds. Boy's and girl's clothing made at lowest prices. Satisfaction guaranteed. Come in for information to 190 Reid. Mrs. Chernay. We also do all kinds of alterations on men's clothing. 3d 33 2995

NOTICE
I WILL BE AT POLICE STATION ON Saturday evening from 6 till 9 to refund the dollar to dog owners who paid a dollar for me. —JAMES GATES. 2d 34 4830

FOR RENT

FOR RENT
MODERN HEATED APARTMENT IN Bank of Commerce Building. Immediate possession. Apply 437 George street. dtf

TO RENT—HOUSE TO RENT. APply 508 Stewart street. 3d 33 4777

TO RENT —3 HEATED APARTments hardwood floors, fire place. All conveniences. One unfurnished. Box 4774, Examiner Office. 6d 36 4774

$21 PER MONTH; SMALL 5-ROOMED brick cottage. Very central. 'Phone 2733. 5d 37 4826

TO RENT—ONE OR TWO ROOMS; good locality. All conveniences. Apply 379 Park street. 3d 35 4835

TO RENT — COTTAGE AT CHEmong. Apply Mrs. Sherwood, 586 Rubidge street. 'Phone 1474. 3d 33 4761

FOR RENT—A SMALL MODERN apartment. Clean. 687 George street. 3d 35 4816

FOR RENT—NEW GARAGE FITTED with electric light. Apply 258 Prince street. 3d 34 4809

4 ROOMS TO RENT — SEPARATE entrance, conveniences. Central. Newly decorated. 107 Aylmer street. 3d 35 4834

TO RENT—FOUR BRIGHT UNFURnished rooms. Conveniences. Side entrance. Rent reasonable. Apply 183 Antrim. Telephone 2211F. 3d-35-4823

TO RENT—CORNER STORE WITH dwelling, also apartment, modern heated. 'Phone 1232J. 6d 37 4814

FURNISHED ROOM TO LET—FOR a lady only. Apply 100 London St. in the morning. 3d 34 4792

FOR RENT — SMALL MODERN apartment. Apply 389 Queen street. 13d 34 4628

FOR RENT — ELECTRIC VACUUM Cleaner. 'Phone 1681W. 18-44-4714

TO RENT—APARTMENT. APPLY N. Routley, corner Park and Brock. 12d 35 4669

FOR RENT— SMALL STORE ON George street. Centrally located. Immediate possession can be arranged. Apply No. 437 George street

FOR RENT—HEATED OFFICE ON George street. Apply 437 George street. dtf.

TO RENT— NO. 173½ SIMCOE ST. Suitable for store or office. Immediate possession. Apply 437 George street. dtf.

FOR RENT—HEATED APARTMENT. Grand Central Building. Immediate possession. Apply 437 George street. dtf.

LOOK FOR THE PACKAGE

Look for the gold and orange package in your grocer's store—probably right on the show case where he displays his best goods—and you'll see RED ROSE ORANGE PEKOE TEA printed plainly on it. A fine looking package, you will say, and a fine quality tea—and only 45c a ½ lb., but little more than other packages, and well worth the difference.

FOUND

FOUND— MONEY IN LOBBY OF Post Office. Apply General Delivery 3d 35 4828

LOST

LOST — $25 SATURDAY NIGHT. Finder please leave 294 Townsend. 3d 34 4789

LOST— SUNDAY ON HUNTER ST., gold bar pin. Valued as keepsake. Finder please return to Examiner. 3d 34 4791

LOST—IN PETERBORO ON SUNday car license number 247-609 and bar. Finder please leave at Examiner or 'phone 1198J. 3d 33 4782

LOST—GENT'S GOLD WATCH BEtween William Hamilton's Foundry and Kingan's Hardware. Finder please leave at Examiner Office. 3d 33 4783

LOST— AUTOMOBILE SPARE DISC wheel, red, between Peterboro and Coldwater, July 27, 1924. Finder please notify D. Lova, Fesserton, Ontario. 3d 35 4817

HELP WANTED—Male

WANTED — SINGLE MAN FOR farm work, experienced, highest wages paid. 'Phone 531 r 14 3d 35 4822

WANTED— MAN WANTED WITH good car to help take orders, nursery stock. Big money for right party call after 4 p.m. 251 George 3d 35 4837

MAKE MONEY AT HOME—$1 TO $2 an hour for your spare time. Writing show cards for us. No canvassing. We instruct and supply you with work. West-Angus Showcard Service 29 Colborne Building, Toronto. dtf

BUSHMAN WANTED —SCHROEDER Lumber Company, Pakesley, Ont. Apply to Giles Stone, 618 Bethune street. 6d 33 4741

AN OPENING FOR A GOOD LIFE INsurance salesman in Peterboro. Very large Canadian Company. Fine opportunity. Only first class man considered. Reply confidential to Box 3011 Examiner Office. 3d 43 4798

$100 A WEEK, MAN WANTED WITH ambition Industry and small capital You can make above amount or more, distributing Rawleigh's Quality Products to steady Consumers. Several fine openings now available We teach and help you do a big business and make more money than you ever made before. Give age, occupation references. W. T. Rawleigh Co., Dept. C. N. 4613, London, Ont. 7-14-21-28-3006

HELP WANTED—Female

WANTED—WOMAN TO WASH. APply 506 Charlotte street. 2d 34 4842

PUPIL NURSES, DIPLOMA—2 YEARS uniform, board, room, laundry and cash allowance provided. Chicago Hospital, 811 E. 49th, Chicago. Aug 2-5-7-4744

WANTED—HOUSE MAID WANTED for Toronto. Good home and good pay. Apply 646 George street, mornings. 3d 35 4832

TO LET — APARTMENT IN ROYAL Bank Building. Apply at Banking Office. 2d 5 7 2984

PUPIL NURSES, DIPLOMA — 2 years, uniform, board, room, laundry and cash allowance provided. Chicago Hospital, 811E 49th Chicago. 2d 5 7 4744

WANTED

GOOD STENOGRAPHIC EXPERIenced desires correspondence or work at home. Box 4776, Examiner Office. 3d 33 4776

LOOK! GOOD FARM WANTED WITH or without equipment in exchange for big revenue producing property in Peterboro Apply 293 Dalhousie street. 6d 37 4824

WANTED— ROOMERS OR BOARDers. 'Phone 1856W, or 127 Smith street. 3d 35 4840

WANTED — FOUR FIRST CLASS milk cows. Box 4804 Examiner. 3d 34 4804

WANTED—NURSING OR WORK IN good home. Apply Box 4767, Examiner Office. 4d 33 4767

WANTED — TWO FURNISHED house keeping rooms. State price per week Box 4790, Examiner Office. 3d 34 4790

WANTED — RAGS, BONES, OLD stoves, copper, brass, zinc, rubber, auto tires, wood ashes. Will send a man and clean your cellar or ash house, free of charge. Address Stevens, 364 Mark street, or 'phone 2083. 26d 2066

WANTED—A FURNISHED APARTment 3 or 4 rooms. Would consider small furnished house. Good tenant; Box 4785, Examiner Office. 3d 33 4785

WANTED TO RENT—A MEDIUM sized house, 6 to 8 rooms. All conveniences, preferably hot water heated. Within 20 minutes of C.G.E. Apply Box 4819, Examiner. 3d 35 4821

IMPORTANT EVENT IN A CHILD'S LIFE

Sparks' Circus the First Big Show to Reduce Prices For Children.

Realizing that circus day is one of the most important events in a child's life, Manager Charles Sparks of the Sparks Circus which will exhibit in Peterboro on Thursday, August 14, announces a radical departure in prices that should prove most attractive to the youngsters.

At both performances here children under the age of 9 are to be admitted for 30 cents.

Mr. Sparks writes: "Owing to the high cost of practically everything used by our circus, we are unable at present to reduce the price of adults' tickets for which we charge the standard price of 75 cents. Knowing that the circus is primarily a children's entertainment, we give the little ones first consideration when we felt that business conditions warranted a price reduction and believe that a far greater number of children will now be able to attend the circus."

That this important announcement will be popular with the kids goes without saying.

Greatly enlarged this season and even more lavishly equipped in former years, the Sparks Circus is preceded here by most complimentary newspaper reviews from [illegible] in which it has recently exhibited.

Several brand new features and many surprises are promised in son elaborate performances which Mr. commence at 2 and 8 p.m. C Day. The doors will be opened hour earlier to allow the p sive menagerie.

Seats can be secured Circus at Payne's Drug Store, 362 G street, same price as at grounds. Sparks Circus will exhi at Exhibition Grounds.

ERECT A CENOTAPH.

Toronto Proposes Provincial Memorial on University Avenue.

TORONTO, August 7 (Canadian Press). — The erection of a cenotaph in Toronto, modelled upon the famous London memorial, is under consideration by the Provincial Government, according to the announcement made to the Veterans' Reunion Council last night by Lieut.-Colonel H. S. Cooper, M.C.

According to Col. Cooper, the proposed Provincial memorial is to be erected at the head of University Avenue, and is to cost in the neighbourhood of $40,000.

A large sum is to be spent as well, he said, in remodelling Queen's Park driveways in order to provide a suitable location.

Real Estate Bargains

7-Roomed Brick, all modern, $5,000
8-Roomed Brick, modern $5,500
8-Roomed Brick, modern, two mantels, central $7,000
7-Roomed Frame, hardwood floors, good lot $4,000
9-Roomed Brick, all conveniences, north $6,000
8-Roomed Brick, all conveniences, north $4,800
6-Roomed Brick, conveniences $2,200

D. MAHOOD
421 GEORGE ST.
Phones: Office 2245W; Res., 1131W.

RAILWAY TIME TABLES

CANADIAN NATIONAL RAILWAY
All Trains Daily Except Sunday.
(Corrected to date).

No. 369—Leave 7.03 a.m. for Lakefield
No. 91—7.10 a.m., for Lindsay and Toronto.
No. 96—8.10 a.m., for Port Hope and Toronto.
No. 93—8.20 a.m., for Lindsay, Blackwater Junction, Orillia, Midland, North Bay and Toronto.
No. 98—8.25 a.m., for Hastings, Campbellford, Belleville and points on the main line east.
No. 371—8.30 a.m for Lakefield.
No. 92—12.02 p.m., for Lindsay, Port Hope, Toronto, Buffalo, making connections with the International Limited for London, Detroit, Chicago and Ot-

Leader of Conservative [illegible] in British Columbia For 20 Years.

VICTORIA, B.C., Aug. 7.—(Canadian Press).—W. J. Bowser, K leader of the Conservative part British Columbia for twenty ye will announce his retirement f politics at a meeting of the ele Conservative members in Vancou next Saturday, according to a mal announcement.

B. W. Bines, of South Okana ints appear to be the chief conten ain for leadership.

RAILWAY TIME TABLES

12.02 p.m.—Havelock, Tweed, Kingston, Perth, Smiths' Falls, Montreal, St. John, Boston and New York. Daily except Saturday.
1.00 a.m.—Havelock, Tweed, Kingston, Perth, Smith's Falls, Ottawa.

GOING WEST—
4.25 a.m.—Myrtle, Toronto, Guelph, Goderich, Hamilton, Galt, Woodstock, St Thomas, London, Chatham, Detroit, Chicago and New York. Daily.
4.58 a.m.—Toronto (Yonge Street), Hamilton, Owen Sound, Teeswater and intermediate points. Daily except Sunday.
7.25 a.m.—Toronto, Hamilton, Brantford, Buffalo, Rochester, Boston, New York, Galt, Woodstock, London, Chatham, Detroit and intermediate points between Peterboro and Toronto. Daily except Sunday.
10.05 a.m.—Bethany, Lindsay, Orillia, Port McNichol and intermediate points. Daily except Sunday.
3.50 p.m.—Toronto, Hamilton, Brantford, Buffalo, New York, Galt, Woodstock, London, Windsor, Detroit, Chicago and intermediate points between Peterboro and Toronto. Daily.
6.50 p.m.—Lindsay, Toronto and intermediate points. Daily except Sunday.

Fordson TRADE MARK TRACTOR

FORDSON TRACTOR ONLY $560 DELIVERED

WHEAT Canada's National Cash Crop . . .

The best farmers admit that the Fordson Tractor and the successful growing of wheat go hand-in-hand. Now is the time to buy a Fordson and prepare for a large acreage and bumper wheat crop in 1925. Immediate Delivery.

Duffus Motor Sales
Peterboro - Millbrook - Norwood

H.P.LINDSAY AGENCY CO.

All Kinds of Insurance Written. 34 FIRST CLASS COMPANIES.

—FOR SALE—

7 Roomed Brick, hardwood floors throughout, furnace, 3-piece bath, garage, electric stove $5100
7 Roomed Brick, furnace, 3-piece bath, good location $4000
7 Roomed Brick furnace, 3-piece bath, garage, $500 down $3800
6 Roomed Brick, 3 piece bath, A1 condition, central $3400
7 Roomed Brick, 3-piece bath large lot, goodt location, Mark stree $3200

Several Good Houses To Rent.

G. ADAMS, Agent.
'Phone 1165M.
Office 'Phone - 341.
H P. Lindsay, Residence 1291W.

SHED FOR SALE

SEALED TENDERS addressed to "City Clerk, City Building, Simcoe street," will be received up to 5 p.m. Friday, August 15th., 1924, for the purchase of a storage shed on Rehill's siding near the C.P.R. depot.

Possession will be given on or about October 1st., 1924.

Further information may be procured from the City Engineer

R. H. PARSONS,
City Engineer.
August 6th., 1924. 2d 33 3016

GOING TO BUILD?

SEE OUR MODEL of 1924 Ideal Bungalow Home, built to scale. It shows exact appearance of finished House. 'Phone 1261W for appointment.

A. B. CUNNINGHAM
331 Reid St. Builder & Contractor.

Telephone 790 When You Want Your PIANO OR ORGAN TUNED
Player Pianos A Specialty.
All Work Guaranteed.
W. H. CUNNINGHAM,
560 Weller Street

GYPROC
The Fireproof Wallboard
Murray Made ROOFING
And Builders' Supplies
THOS. A. REHILL CO
210 Wolfe St., near C.P.R. Stn.
Phones:
Office 245 1543w

Leave In Your Order for Coal for Next Winter
— AT —
New Premises
253 Hunter Street
One Block South of Old Stand)
AND DO IT
NOW
When it can be Delivered promptly
Also First-Class
HARDWOOD
AND
MIXED WOOD
J. E. A. FITZGERALD
PHONE 111
26d-42-3846

Renew Your Subscription

DAVIS-THOMPSON COMPANY, LTD.
Insurance and General Agency
433 GEORGE ST. PHONE 40

$3,200 Brick, 3-piece bath, furnace, garage.
$3,500 Brick, attic plastered; 3-piece bath, furnace, hardwood floors.
$3,600 Brick, one Bedroom downstairs, 3 up; 3-piece bath; furnace; very central.
$1,500 Cottage, good repair, electric light, McDonnel Street.
$475 Takes Two Good Lots on Prince Street, near the De Laval, to close an estate. Snap.
The above are opportunities you should take advantage of.

AGENTS FOR BEST FIRE INSURANCE COMPANIES.
H. J. McCANNAN
140 Simcoe street., Phones 46J-772.
Nugent Phone 1693M

120 Acres—About 100 acres working land, good brick house and bank barn, situated about 2 miles from City. Possession this fall. Price and terms reasonable $10,000.00
123 Acres—90 acres working land, balance in pasture and wood; well fenced and watered, orchard, new brick house with furnace, hardwood floors, bank barn. Immediate possession, owner would exchange for a property in city. This farm is well situated, about 3 miles from Peterborough. Price $16,000.00
100 Acres—80 acres working land, balance is pasture, brick house and good barn, possesion this fall. Situated about 6 miles from town. Owner might exchange for a house in city, good terms. Price ..$7,000.00
For inspection and further particulars, apply
J. T. O'CONNELL & CO.
136 Hunter Street
'Phones: Office 376 Residence 1339

Fine Double House, 7 rooms each fully modern; very central. Inquire.
6-Room Brick, all modern central pipe home. Good buy.....$5,300
7-Room Brick, all modern, near Normal School $5,000
7-Room, all modern, hot water heating, near Central School $4,600
6-Room Brick, two piece plumbing, stable, west side $3,200
4-Room House, water, light, good lot north $1,100
One lot close to Highway, west side Bargain. Quick sale.....$100.00
Some good houses to rent.
P. E. RUTHERFORD AGENCY
282 George Street — 'Phone 142J

FOR SALE

$3200—3 acres of Garden Land; good buildings; close in.
$2200—6-roomed Red Brick House, new; easy terms.
3800—7-roomed Red Brick House, all modern; extra lot; $500 cash.
$5100—7-roomed all modern, hardwood up and down; garage.
$2800—7-roomed Red Brick House, ½ acre land; easy terms.
$3200—6-roomed Red Brick House, central; 2-piece plumbing.
$2000—6-roomed Frame House, new, $300 cash, balance as rent.
$1800—6-roomed Brick House, large hen house and stable.
Fire Insurance of any kind written.
J. CHAMBERS & CO.
354 WATER STREET.
'Phones—Office 1719-J, Res. 1594-W

FOR SALE
Lath at Low Price
Slabwood 12 INCH PER LOAD $4.75
H. H. DINSDALE
PHONE 153

BELTING!
All sizes New and Second Hand Rubber Belting in Stock. Also Leather Belting and Leather Lacings for sale. Best grade Anthracite, Nut Coal in stock. Order now.
A. LOW & CO.
264 Simcoe street,
'Phone 607 N. & Hol. 1027

CHINA PAINTING
Mrs. Langley McCarthy Teaches Biscoffs' New and Beautiful Work in CHINA PAINTING

IT PAYS TO ADVERTISE

THE GUMPS—ONE HORSE POWER

4% INTEREST, compounded Half-Yearly, Paid on Deposits

One Dollar opens an account. Special facilities afforded Depositors for the convenient transaction of their business, and accounts are subject to cheque withdrawal.

For Sums of $100 and upwards this Company's Debentures are issued in terms of one to five years.

Bearing INTEREST Half-Yearly at . . . 5%

435-437 George Street
PETERBOROUGH

FATHER TRIES KIDNAP CHILD AT MILLBROOK

Harry Pallister, Separated From His Wife, Knocks Down Mother-in-law and Steals Earle.

FOILED BY NEIGHBORS.

Companion Stood By With Revolver — Kidnapper Forced to Seek Food and Was Captured.

MILLBROOK, August 7. — The home of Mr. and Mrs. Sam Hunter, Falis Line, was the scene of a kidnapping yesterday afternoon, about three o'clock, when Harry Pallister, of Toronto, husband of Mr. Hunter's second daughter, who has been separated from his wife, attempted to gain possession of their child, Earle Pallister, a boy about three years of age.

The mother is the legal custodian of the child, and on account of ill-treatment was granted separation and alimony in a trial at Peterborough last spring.

Palister, armed with a revolver, and accompanied by another man, Marshall Lotter, said to be a university student, arrived at the Hunter home, and offered physical violence to his wife and her mother when they resisted his attempt to take the child.

The man struck Mrs. Hunter, knocking her down, blackening her eye, and then forcibly took the boy, while Lotter stood with the revolver.

The cries attracted a neighbour, Archie Johnston, who in the excitement took the key from the car Pallister and his accomplice had arrived in, and also destroyed the ignition wiring, preventing a quick getaway.

Unable to leave by motor as they had intended, the two men ran for the railway track not far distant, going in opposite directions, Pallister taking the child with him.

The younger of the two, who came toward Millbrook, was captured by J. W. Hutchison and Allen Pitt near Carmel around 6 p.m. and was lodged in the local gaol.

Palister was arrested later in the evening at Harry Lang's farm, where he had gone to ask food for the little boy.

His whereabouts was telephoned in, and Constable H. Nattrass went out to make the arrest.

Both prisoners were taken to Cobourg last night to await trial.

The child was restored to his mother the same evening.

The affair caused intense excitement throughout the countryside, and a number of men lent willing help in the pursuit of the kidnappers.

Council Met.

The regular meeting of Millbrook Council held on Monday evening, Reeve Wood in the chair, and members all present except Councillor Sayles, who is absent from the village on holidays.

Reeve Wood gave a report to the Council of the meeting of the Advisory Board, held recently at Cobourg, in connection with the matter of improving the county roads.

George Wallace addressed Council re extending the sidewalk on Queen Street to the residential limit, and Council agreed to view same and decide on course to be taken.

The following accounts were ordered paid: Alex. Hunter, $9.24; F. McIvor, $2; W. Budd, $6.50; W. G. Russell & Sons, $7.51; H. Nattrass, $22; P. L. Bentley, $6.48; Millbrook Telephone Co., $4.50; F. Rowe, $18; S. Sloan, $2.50; M. McCorry, $4.13; A. McCorry, $2.25; G. Ward, $4.50; A. Wilson, $1.50; S. Donnelly, $45.85; Attwooll & Sheppard, $25.21; J. J. Clarke, $13.50; L. H. Gibson, $363.23.

Necessary by-laws were passed striking the rate for the current year at 45 mills, an increase of 5 mills over last year:

County rate, 6 mills, $1,627.38.
Sidewalk debentures, 2 mills, $515.06.
Street lighting, 3 mills, $772.50.
Local improvements, 13 mills, $3,380.
School expenses, 21 mills, $5,398.

The increase in school rate this year is 5 mills, 16 mills being the tax in 1923.

C. W. Richards was appointed collector for the ensuing year.

Council adjourned to meet again at the call of the Reeve.

Born — At Dr. H. A. Turner's Private Hospital, Millbrook, on Friday, August 1st, 1924, to Mr. and Mrs. Bruce Dawson, a daughter.

Rev. and Mrs. Allan Hunter, of Palisade, N.J., spent the week-end as guests of his uncle and aunt, Mr. and Mrs. S. J. Hunter, Cavan.

REVOLT IN SPAIN THREATENS TO-DAY

King Alfonso May Demand Resignation of Dictator—Crisis Develops.

PARIS, Aug. 7.—(United Press).—Well-informed Spanish circles expect a crisis in Madrid to-day, that will force the resignation of the military dictatorship established by Captain General Prime Rivera ten months ago. King Alfonso, according to these sources, expects to demand the dictator's resignation during the day and the resumption of constitutional government. A military revolt is probable if the dictator refuses.

HUGE EMILY FIRE A TOTAL LOSS

No Insurance—Origin of the Blaze a Mystery.

EAST EMILY, August 6. — The disastrous fire that destroyed the large barn and contents on the farm of Thomas Westlake, in East Emily, on Sunday afternoon, gave passers-by and the residents of the community who came to the rescue a strenuous struggle, in an effort to save the house.

Were it not for the fact that the fire occurred at 4 p.m., just as the people were returning from Bethel and the Anglican churches, the house would not have been saved.

Mr. Wiliam Harrison, who had the farm rented, drove past the farm at five minutes to four, and about five minutes later, as he was turning into his own home about one-half mile away, he noticed the smoke rising from the barn.

When he and others arrived at the scene of the fire, the blaze would not allow anyone to go near because of the heat, and all hands turned their attention to the house, and after a heroic effort, amidst the terrible heat, the results of their efforts were in evidence.

The flames were dying and the house was saved.

Unfortunately neither the contents nor the barn were covered by insurance.

The contents, which belonged to Mr. Harrison, and which were destroyed, are valued at $1,000, besides the loss of the barn to Mr. Westlake, the owner.

The structure was 120 feet by 30 feet, and was set on a fine stone foundation. It included stables and was one of the largest barns in Emily.

The contents destroyed included 300 bushels of last year's oats, 10 loads of hay, 5 acres of peas, 4 loads of fall wheat, 1 binder (purchased new last year), roller, spreader, disc, set of sleighs, and other minor machinery.

BAD ELECTRIC STORM.

Windsor Was Hit Hard By a Terrific Storm Yesterday Afternoon.

WINDSOR, August 7. — An electrical storm, accompanied by a drenching rain and wind, the velocity of which for a few seconds reached 60 miles per hour, swept over the city yesterday afternoon, leaving in its wake a trail of broken trees, uprooted shrubs and flattened buildings, some of which were in course of construction. The damage, however, is not expected to reach more than

SON NOT LICENSED.

Father Charged With Manslaughter Committed By Son Driving Car.

THREE RIVERS, Que., August 7 (Canadian Press). — Lucien Dessuresult, of Ste. Theole, was arraigned here in Enquette Court yesterday, charged with manslaughter, following the death on 12th July of Raymond Piamondon, who was struck by Dessuresult's car when the automobile was being driven by the latter's 13-year-old son.

The charge, which is signed by the Attorney-General of the Province, says that Dessuresult knew or should have known that his son had no license and could not drive a car by reason of his age.

Dessureault furnished $2,000 bail, and the preliminary hearing was fixed for 13th August.

HAMILTON BISHOP DIED LAST NIGHT

His Death Will Bring Grief To a Great Number of All Denominations.

HAMILTON, Aug. 7.—(Canadian Press).—Right Rev. Thomas Joseph Dowling, Bishop of Roman Catholic Diocese of Hamilton, died last night in his eighty fourth year. Though his death will bring grief to a great number of non-Catholics, who esteemed the venerable prelate, as well as to his own people it did not came as a surprise. His Lordship had been in failing health and three times in the last couple of years he had been given the last sacrament as it was feared he could not rally but his remarkable vitality enabled him to recover and be about again on at least two occasions. Had Bishop Dowling lived until Thursday he would have completed sixty years in the ministry

Preparations had been made to celebrate this event. The last seizure came quite suddenly.

Born in the County Limerick, Ireland in 1840, Bishop Dowling came to Hamilton at the age of 11 years with his father.

KAWARTHA PARK REGATTA DANCE

The Summer Crowd From Around the Lakes Enjoyed Park's Hospitality.

BARN DANCE AUG. 16.

KAWARTHA PARK, Aug. 7—The regatta dance at Kawartha Park was a very successful affair, being attended by young people from Crowe's Landing, Chemong, Stoney Lake points, Lakefield and Peterboro. The committee had spared no trouble to make the affair a success and their efforts were rewarded by the very pleasant time which old and young enjoyed. Follis' four-piece orchestra supplied the music, and the novelty numbers were popular as usual. One could not help but remarking on the large number of extremely pretty girls, and in their dainty dance frocks of various hues, they presented an agreeable picture.

This is the big night at Kawartha, and in spite of the rather threatening weather, the response of cottagers and their friends was very large.

The next special event of the Kawartha "Big Four" is the barn dance billed for August 16th.

Mrs. R. M. Glover and daughters, of Peterboro, spent Monday with Mrs. T. H. Glover at the Park.

Mrs. J. J. Turner and Miss Margaret Turner, of Peterboro, were at the Park for the regatta on Monday.

Mr. Alan Williamson, of Winnipeg, is visiting his parents, Mr. and Mrs. J. W. Williamson.

Mr. Otto Gliddon, of Peterboro, is camping at Sandy Point for a few days.

Misses Margaret and Willeen Wallace and Miss Bryce, of Toronto, who are summering at Rice Lake, attended the Kawartha Park regatta on Monday.

Dr. Agnes Carmichael, of Peterboro, spent the week-end with Mr. and Mrs. H. G. FitzGerald.

Among the Lakefield people who were: Mr. and Mrs. Geo. Morson, Mrs. Osborne, Miss Angela Osborne, Misses Yvonne and Lileon Stuart, Jean Ridpath, Elsie and Dorothy Sherin, Mrs. W. Sherin, Mr. and Mrs. Max Kidd, Messrs. Jack and Clayton Ridpath, Bruce Charlton, A. H. Clarke, John Sherin, Jack Mahood and Gerald Sherin.

Mrs. Robert W. Davidson and daughters, of Peterboro, spent Monday at the Park.

Mr. Don. FitzGerald, of Toronto, spent the week-end with his parents at Clear Lake Villa.

WEDDING BELLS.

BARKER—BAKER.

WARKWORTH, August 7. — Very quietly, at the home of the bride's parents in Warkworth, the marriage was solemnised of Annie Laurie, daughter of Mr. and Mrs. W. J. Baker, to George A. Barker, Picton. The ceremony was conducted by Rev. J. F. Belford, M.PP., and Miss Helen Baker played the wedding music.

The bride, who was unattended, was given in marriage by her father, and wore a gown of rust georgette, with shoes and stockings to match, and a corsage bouquet of Ophelia roses.

The groom's gift to the bride was a white gold wrist watch and to the pianist a grey suede under-the-arm bag.

After the wedding breakfast, Mr. and Mrs. Barker left for a two weeks' motor trip. They will reside in Picton.

HORSES BARRED FROM ENJOYING COBOURG BEACH

Town Council Passes an Ordinance Forbidding Horses and Dogs Wandering the Sands.

PROTECT CHILDREN.

New Traffic Regulations Were Also Passed By the Council—A Long List.

COBOURG, August 7. — The Cobourg Town Council has delivered itself of a drastic resolution debarring horses and dogs from the beautiful bathing beach here to the south of Victoria Park. The fact that so many children are at the park and that recently a horse broke loose when taken down to the beach with the purpose of making it go in, is one reason for it. Now, not only the horses are forbidden to go there, but dogs as well. This led a wag to ask "if cats were debarred also." But feline tastes do not lie in the direction of water and a bathing beach.

Traffic Regulations.

Cobourg Town Council has also passed a long list of traffic regulations, some twenty-nine or thirty all told, which are to regulate the conduct of motorists, teamsters, bicyclists, and pedestrians upon our streets and are calculated to secure greater safety and convenience for all. There are also full directions for the parking of cars.

Police to Control.

The absolute control of vehicular and pedestrian traffic is placed in the hands of the Mayor and the Chief of Police through their constables and officers, who have the duty of enforcing the regulations of the by-law. The by-law requires vehicles other than motor vehicles to keep as near the curb as circumstances and weather conditions will allow. Entrances to theatres, hotel auditoriums, and office buildings are to be kept clear. Lanes and driveways are to be unobstructed, and no parking is allowed near the fire hydrants. Tractors and tractor engines are prohibited from travelling on paved streets. Horses are not to be left standing unless weighted or otherwise sufficiently secured. Bicyclists when riding must keep their feet on the pedals and keep hold of the handle-bars. Carrying children on bicycles is forbidden, unless it be that of one child carried on an apparatus supplied for the purpose and attached to the bicycle. It is required also that vehicles for use for delivery purposes have the owner's name and address painted or otherwise attached for purpose of identification. All vehicles are notified to keep to the right, and "cutting corners" is strictly prohibited. The by-law comes into force just as soon as the marking of streets, etc., can be carried out.

Going Into Journalism.

General Victor Odlum, who distinguished himself in the Great War and who is now member-elect for Vancouver, with his father, Prof. E. Odlum, have purchased the Vancouver Star, which it is stated, they will continue to run as an independent paper.

Prof. Odlum is a son-in-law of the late Mr. and Mrs. O. W. Powell, of town, and with his distinguished son is well known here.

Prohibitionist Spoke.

Mr. Connor, of Toronto, a member of the Ontario Prohibition Union, gave a forceful address in St. Andrew's Presbyterian Church at Baltimore. The speaker brought to his subject, which is a live one in view of the approaching plebiscite on the Ontario Temperance Act, lots of enthusiasm, combined with a thorough knowledge of his subject and an earnest delivery.

Local and Personal.

Mr. and Mrs. C. W. Sully, Baltimore, are enjoying a motor trip to Beamsville, Niagara Falls and other points.

Mr. John O. Gray, Baltimore, is enjoying a motor trip with friends to Peterborough, Barrie, Hamilton, Niagara Falls, and other points.

Mrs. Frank Nichols, Saskatoon, Sask., and her sister, Mrs. Ward, from New York City, visited at the home of the former's brother-in-law, Mr. Will Nichol, Centreton.

Miss Dorothy Beatty, Centreton, has engaged to teach the Millvalley School in Haldimand Township.

Mrs. Braithwaite, Toronto, is spending some time at Gore's Landing.

Mr. Albert Hines, superintendent of the All People's Mission, Rochester, and Mrs. Hines, have returned home after a pleasant visit with friends in Haldimand Township.

Miss Evelyn Sainsbury and Miss Helen Oke have been engaged upon the Port Hope Public School staff.

Mr. Oswald H. Bradley, Montreal, is spending vacation at Port Hope with his parents, Mr. ans Mrs. C. R. Bradley.

Mrs. Walter Williamson and son John, Calgary, are visiting her parents, Mr. and Mrs. John Boundy, Provincial Road West.

Dr. Adam H. Miller, Toronto, son of John Miller, Esq., Castleton, has been spending a short holiday with his family at Victoria Beach, Coborne.

Mr. Frank Logo, Texas, is visiting his grandparents, Mr. and Mrs. David Fleming.

Port Hope Farm Sold.

Mr. Lewis N. Clark has sold Oldham Farm to Mr. H. H. Charles of Virginia. His brother, Major A. H. Charles, wil itake over the management. The change of ownership goes into effect on 1st September. This is a well-known poultry farm, and all equipment as well as all the registered hens, are included in the deal.

Mr. and Mrs. Clark are sailing for Europe early in November. Mr. Charles is a son of Mr. D. Hughes Charles of Port Hope.

LAKEFIELD GIRLS PASS MUSIC ACADEMY EXAMS.

Pupils of Miss L. Grylls Successful in Various Grades.

LAKEFIELD, Aug. 6.—The following pupils of Miss L. Grylls tried the examination of the Canadian Academy of Music held in Peterborough in June. All were successful.

Sr. Theory and Junior Harmony—Miss G. Simpson, honors; Associate Piano Miss Eva McIlmoyl; Junior, Piano, Doreen Johnston; Preparatory Piano, Janet Charlton, Elementary piano, Phyllis Charlton.

Mrs. E. Cameron was the hostess of a very delightful tea on Tuesday afternoon in honor of her guests, Mrs. Hutson of Barbadoes, Mrs. Ashforth, and Mrs. Rodney Cameron of Toronto.

The Royal Black Knights Preceptory No. 697 will hold their annual church parade on Sunday evening, August 10th., to the Methodist Church. They will be accompanied by the Citizens' Band, which will furnish music for the parade.

Mr. and Mrs. Claude Groves of Toronto spent the week end with Mr. and Mrs. E. Bickell.

Miss Stenner of Toronto, is the guest of Mr. and Mrs. C. C. Stenner.

Mrs. Isaac Watson is visiting friends in Peterboro.

Misses Victoria and Nina Gale of Toronto, are guests of Mrs. Cameron for a few days.

Mr. and Mrs. J. H. Chant spent Sunday with friends at Wick.

Mr. and Mrs. Roy Rogers and son Cameron of Sonya are visiting Mr. and Mrs. E. Bickell.

Mrs. Ashforth and Mrs. Rodney Cameron who have been guests of Mrs. E. Cameron left on Wednesday for their homes in Toronto.

Mrs. L. H. Grahame, who has been visiting friends at Stoney Lake, returned to the village on Monday.

STRUCK THE BOTTOM.

John Bell Broke His Neck While Diving at Simcoe, Ontario.

SIMCOE, Ont., Aug. 7.—(Canadian Press)—Dashing into the water at Port Ryerse Beach last evening, John Bell, aged 18 years, of Owasso, Mich., took a head long plunge, striking his head with such a force against the sandy bottom that his neck was dislocated. He was conscience for only a few minutes, and died before a doctor could be brought.

BOWSER RETIRES.

Leader of Conservative Party in British Columbia 20 Years.

VICTORIA, B.C. Aug. 7.—(Canadian Presh).—W. J. Boswer, K.C., leader of the Conservative party in British Columbia for twenty years will announce his retirement from politics next Saturday, according to a formal announcement.

R. H. Pooley, of Esquimalt, and B. W. Bines, of South Okenagan, appear to the chief contenders for the leadership.

NO HARVESTERS FROM ENGLAND

Immigration Authorities Say Surplus May Be Obtained From United States.

AVOID REPETITION.

OTTAWA, Aug. 7.—There will be no harvester movement from the United Kingdom to Canada this year according to the immigration authorities here yesterday. The Immigration Department regards it as inadvisable to permit a repetition of last year's influx of British men for work in the harvest fields of the west. Transportation companies have been notified of the Government's attitude in the matter. It is believed that there will be more Canadian farm labor available in the West this year than usual, and that whatever help is needed beyond that will be obtainable from the Western States.

BOWSER TO RESIGN.

Leader of Conservative Party in British Columbia For 20 Years.

VICTORIA, B.C., Aug. 7.—(Canadian Press).—W. J. Bowser, K.C., leader of the Conservative party in British Columbia for twenty years, will announce his retirement from politics at a meeting of the elected Conservative members in Vancouver next Saturday, according to a formal announcement.

R. H. Pooley, of Esquimalt, and B. W. Bines, of South Okanagan, appear to be the chief contenders for leadership.

BANDITS NOT FOUND.

Detectives Trailing Mail Car Robbers Are Still at Fault—Took $20,000.

MONTREAL, August 7 (Canadian Press). — Detectives are still scouring this city and district for clues that will give them the key to the identity of the three masked bandits who held up the postal service waggon and looted it of one bag containing registered mail, in the heart of the financial section here last night.

While no exact total could be reached, it was estimated that the money in the bag alone would reach the sum of $20,000.

Warkworth Personals

WARKWORTH, August 7. — Mr. H. R. Pollock has returned to Toronto after spending the week-end with his mother, Mrs. C. Pollock.

Dr. and Mrs. F. Drewry and family of Cobourg were in town on Monday evening.

Mr. and Mrs. C. A. Thompson, of Cobourg, called on relatives in town on Monday evening.

Mr. Percy Glover has returned to Oshawa after spending the week-end with her parents, Mr. and Mrs. William Glover.

The Hydro Commission are installing electric lights in the dwelling of Mrs. C. Pollock.

SHOT FAMILY DEAD.

BUFFALO, August 7 (Canadian Press). — Henry H. Lyon, electrical engineer of this city, early to-day shot and killed his wife and their two young sons, and then turned the weapon on himself, inflicting wounds which are said to be fatal.

HIGH HUMIDITY CAUSES DEATHS

Heat Wave Sweeps Over the United States With Its Toll of Casualties.

TWELVE DIED.

NEW YORK, Aug. 7.—(Canadian Press).—Affected by the high humidity and soaring thermometer many persons were overcome yesterday.

The temperature at 2 o'clock was 87 degrees. The humidity was 81 at 8 o'clock, but later receded to 60.

Twelve persons were killed and scores overcome by a heat wave in other parts of the country, according to reports reaching the weather bureau here.

High temperatures, some reaching 100 and 104, are recorded in all parts of the United States.

Wheat Harvest General.

Several Samples of Grain Inspected Were Badly Affected By Rust.

WINNIPEG, Aug. 7.—(Canadian Press).—In an official statement issued yesterday the Department of Agriculture of Manitoba forecasts the wheat harvest as general by August 23rd. The report makes light of the rust damage. Several samples received at the Grain Exchange here yesterday were, however, badly infected. In a few isolated sections where crops are particularly late the wheat harvest will be delayed until about September 1st, the report says.

Continuing, the report adds that the crops are maturing gradually and that the filling stage is well progressed.

The damage from saw fly and hail and frost is reported as negligible.

FIVE MEN ARRESTED.

Nation Wide Gang of Swindlers Are Believed To Be Caught.

WINDSOR, Ont., August 7 (Canadian Press). — Five men, taken into custody here last night, are believed by the police to be the principals of a gang of wire tappers and racehorse swindlers for whom a nation-wide search has been going on.

The men were arrested in a house on Dougal Avenue by detectives.

They made no resistance, but insisted that a search warrant be displayed before the officers were permitted to enter.

The men gave their names as William Hope, 72, New York; J. C. Bray, 60, Chicago; H. E. Williamson, 38, Chicago; and Ralph Mason, no fixed address.

They are suspected of being concerned in recent operations by which a Cleveland man was swindled out of $50,000.

All are held for an investigation.

ASSASSINS FOUND.

Men Who Killed Mrs. Rosalie Evans Have Been Officially Reported Captured.

MEXICO CITY, August 7 (Canadian Press). — The assassins of Mrs. Rosalie Evans have been captured, according to a report given out yesterday at the War Department.

The report came from General Roberto Cruz, military commander in the State of Puebla, where Mrs. Evans was shot and killed near her Hacinda last Saturday.

FLOODS THREATEN CITIES IN CHINA

Thirty Thousand Soldiers Build Dykes Around Villages—Big Damage Anticipated.

(By Ray G. Marshall—United Press Staff Correspondent).

PEKIN, Aug. 7.—Floods again today threatened the city of Pekin. The Yung Tin River burst its dykes west of the city and poured down upon the capital, reaching the south walls, where troops of the Christian General, Feng Yuh Siang, were endeavoring to stem the flood.

Thirty thousand soldiers were detailed by Feng Yuh Siang to build dykes around Nan Yuan village and across the low lands between Nan Yuan and Pekin.

Secondary dykes held the river waters and the River Commission was optimistic that Pekin would be saved. No loss of life in the capital is anticipated in any event, although property damage in the event of a flood would be severe.

VISITORS AGAIN LOSE.

Corinthians Are Not Up To Their Best—Heat is Too Much.

TORONTO, August 7. Canadian Press. — Corinthians sustained their second defeat of their tour when they were defeated by a Toronto and district representative soccer eleven last evening by 4 goals to 2 before 5,000 spectators, and while the standard of the play by the visitors was hardly up to that expected of a club with the record of the famous British amateurs, there was sufficient to show that they have not yet struck their stride.

The heat was oppressive, especially to players who are not accustomed to it, and some of the players showed the effects of the two previous games.

The Corinthians have had a strenuous time so far, arriving at Quebec and playing three games inside of five days.

VOICE OF THE PEOPLE

Editor of The Examiner,

Sir,—The moving picture as a means for entertainment has met with wonderful success, and its possibilities financially are exceeding anything at first thought possible. Many productions are eminently instructive and as an educative feature take very high rank. For while we may read of occurrences depicted with the utmost realism and detail we are impressed most and are likely to remember longest what we see. What is all-important is that the show is in every respect clean, intellectually and morally, and it is very much to be regretted that much is passed by the censor that should be cut out. At this writing I will mention only one feature, viz., the fight picture. After the Willard-Johnson fight at Reno, about fourteen years ago, there was a demand to have it shown in the picture theatres, and at that time the Provincial Government put a ban on any of these fight pictures in Ontario. Then why should ringside pictures, with all their disgusting details, have a place in our picture shows alongside otherwise first-class productions? Very few, if any, in this community would allow their wives and children to go to the ringside, then why should they be forced to see such exhibitions when attending our picture shows?

—Yours, etc., J. F. Lillicrap.

Lakefield, 4th August, 1924.

FLEURY'S FAMOUS

PLOUGHS

Single, Double or Riding
All Sizes
—Also—
AGRICULTURAL IMPLEMENTS
Of Various Kinds

R. C. HEARD
IMPLEMENT WAREHOUSE
379 Water St. Phone 1329
Shop 'Phone 1329
House 'Phone 1494W

6-Cut-Rate Specials-6

Mineral Oil, Russian. Regular $1.00, at.....2 for $1.00
Hydrogen Peroxide, Pound size. Regular 75c, at 2 for 75c
Pussywillow Talc, High-grade, Regular 35c, at 2 for 35c
Wyldewood Cream, Liquid for Sunburn, etc. Regular 65c, at 2 for 65c
Durham Duplex Razors, with One Blade, for.....10c
Kennedy Moth Bag, large size, FREE with a Package of Moth Balls or Flakes.

These SPECIALS are for the Season, and not for a Few Days.

— LOWEST PRICES ON PATENT MEDICINES —

Moncur's Drug Store
407 GEORGE STREET

5 Proofs of Superiority

1—SWEET WITH THE FLAVOR OF WHITE SUGAR CORN.
2—CRISPEST CORN FLAKES—DELIGHTFUL TO EAT.
3—HIGH NOURISHMENT VALUE WHICH ONLY THE FINEST CORN PROVIDES.
4—TOASTED BY AN EXCLUSIVE PROCESS USED ON NO OTHER CORN FLAKES.
5—ALL THIS GOODNESS SEALED IN A WAX-WRAPPED PACKAGE.

Toasted Differently

NO other corn flakes can be like Sugar Crisp because no other corn flakes get the secret toasting process which brings out all the wonderful flavor of the corn. By every test Sugar Crisp Corn Flakes are far superior. *Try them.*

Made in Canada

CANADIAN POSTUM CEREAL CO. LIMITED
Head Office: Toronto Factory: Windsor

Sugar-Crisp
CORN FLAKES

The Evening Examiner

PHONES—Editorial 1601. Business Office, 1600. Private Branch Exchange to all Departments.

The Examiner is a member of the Audit Bureau of Circulation.

The Daily Examiner, published every lawful evening, by The Peterborough Examiner, Limited. Office, 415 George street. $6.00 per year, delivered in city; out-of-town subscribers, by mail, $4.80 a year.

The Weekly Examiner, published every Thursday. Subscription price $1.50 a year.

U. S. REPRESENTATIVES.

Special U. S. Representatives—W. H. Stockwell, 629 People's Gas Building, Chicago, Ill.

New York—Chas. F. Miller, 225 Fifth Avenue.

Advertising Rates on application.

R. M. GLOVER, Managing Director.

THURSDAY, AUGUST 7, 1924.

POISON IVY.

Poison ivy, that rather attractive looking plant which in the case of susceptible people has a kick like an army mule, is generally considered as a drawback that only affects those citizens lucky enough to get away to some river or lake resort for their vacation.

It is not always a product of the sylvan glen, however, for the Examiner has been informed by a citizen, who rightly thinks the authorities should take immediate steps to irradicate it, that this pestiential plant is to be found in considerable quantity on Park street south, and its presence on other streets have been reported.

Unquestionably, it should be stamped out, for many people are very susceptible, and once poisoned cannot come near the ivy without suffering infinite discomfort.

The injury caused by the poison of the ivy is very similar to a burn, and in some cases people are attacked year after year, with very painful results.

Poison ivy grows rapidly, and if there is much of it on the streets reported the quantity will soon increase if steps are not taken to kill the plant.

To those who are imnune from the effects of ivy poisoning this may seem a matter of very minor importance, but victims will realize the necessity of a speedy campaign against the plant.

THE WOONSOCKET INCIDENT.

The latest outrage credited to the Ku Klux Klan was reported by the Examiner on Tuesday in a dispatch from Woonsocket, R. I., telling of a reporter being branded on the forehead and arm with the letter "K" by Klansmen who found him hiding near the scene of a meeting of the hooded organization.

Do Canadians want anything to do with an order that will take the law into its own hands and inflict such barbarous injuries upon a man guilty only of obeying his orders.

These Klansmen must have known that their victim was merely carrying out the instructions of his superior in trying to secure information about the Klan.

Yet these masked gentry calmly marked him for life.

The whole idea of the Klan spirit is abnoxious to people brought up under the Union Jack, and, fortunately, there seems little danger of the movement ever spreading northward, although it behooves Canadians to be constantly on their guard against the insidious influence of the organization.

We have confidence in the administration of our laws and in the operating machinery of justice in this country, and we do not propose to barter these things for a secret organization that dispenses mob justice and rarely gives a suspected person even the semblance of a trial.

The Woonsocket incident is but one link in a long chain of indictments against the Klan.

BRITAIN'S COAL PROBLEM.

A contribution to the study of the coal situation in Great Britain has been made by Lloyd George and some of his fellow Liberals which ought to help in the solution of a problem now complicated by questions of capital, union wages, mine royalties, overpaid labor and underpaid management, export hindrances, transport difficulties and a number of other conditions, each making up a formidable problem in itself, says Barron's. Their conclusion seems to be a scheme to buy out the owners now receiving royalties, with what may be called an economic adjustment of production and the largest possible mechanical saving in the use of coal. It is true that since the collapse following the war the per-capita production of the miners has moderately improved, perhaps 17 per cent. Wages have been well maintained, even in comparison with the war level. The consumer is paying high prices for coal and still higher prices for all the return he gets out of the coal.

One suggestion is better worth consideration than it would be in this country. This really amounts to the electrification of all the railroads in Great Britain, with the conversion of the coal to power as near the pit's mouth as possible. At points remote from the coal areas of Wales, the west of Scotland or the north of England, in the present state of electric transmission, it is doubtful if electricity would have any advantage over the direct use of coal in the locomotive. But over the greater part of a railroad system now consolidated into four groups the plan would be feasible and economical after the first capital outlay. The result would be to leave a larger exportable surplus, although it is best to remember that England, while rich in coal, is poor in available water-power and would be obliged alternatively to buy oil fuel entirely outside the country. The labor leaders do not like the plan, which is nothing to its disadvantage, because any labor leader believes that a settlement of any question whatever would automatically endanger his job. The problem is being approached in a sensible way, and discussion along the present lines is likely to do good.

THE GENERAL OUTLOOK.

There are varying predictions as to the Western wheat crop and as to conditions in Canada generally—some perhaps exuberantly optimistic, others too gloomy.

The monthly statement of the Royal Bank of Canada possibly comes closer to the actual truth than most of the other prophecies when it declares that "if reasonably large grain crops are harvested and sold at prices somewhere in the neighborhood of those now prevailing, business throughout the Dominion will improve in the autumn; otherwise, continued quietness may be looked for during 1924."

And here is how the general situation is sized up:

"Reports on the progress of the wheat crop are conflicting, with some districts looking for a normal yield and others urgently in need of moisture. Manitoba is in the most favourable position; Central and Northern Saskatchewan and Alberta have been seriously affected by the lack of rain. While the total crop in the Western Provinces will undoubtedly be substantially lower than the record one of last year, there is as yet no justification for the very pessimistic reports which have been circulated on days when a rapid marking up of wheat prices was in progress. The Western crop got off to a late start, and so much now depends on weather conditions at the close of the growing season that no close estimate can yet be made as to the final outcome of the year.

"The case price of $1.42 3-4 per bushel for No. 1 Northern wheat, which was reached in Winnipeg on July 23rd, represents an increase of practically 50 per cent. over 1913 prices, bringing wheat almost into line with commodities in general, although the price disparity between it and manufactured goods has not yet been entirely overcome. As speculators have undoubtedly had a hand in bringing about a part of the recent rise in prices, the approximate average which will be received for the 1924 crop is still very uncertain. It is interesting to note that the severe criticisms of speculation, which were made in 1921, when wheat prices were declining, are not being repeated, in North America at least, now that speculative interest is on the "bull" side of the market.

"Business throughout Canada continues to be comparatively quiet. Conditions in the lumber trade, both east and west, are unfavourable. In the manufacturing industries, factories in general are working at reduced capacity, although the automobile and allied trdaes are fairly well employed, and activity continues in the pulp and paper industry. In the wholesale trades, a fair volume of business is apparently being done, although in the West there is a tendency to avoid making commitments until crop prospects are more definite. Retail trade has been helped somewhat by warmer weather."

SAVING THE BOY.

Members of the local Rotary and Kiwanis Clubs, like service organizations elsewhere throughout Ontario, have been asked to support the Ontario Government in its establishment of a boys' farm and training school at Bowmanville based on the same lines as the institution at Shawbridge, Que., which promises to be a wonderful success.

At Shawbridge an effort is being made to minister to the boy well positioned but poorly endowed and to those whose position and endowment are both poor.

The effort is being made on a large farm ideally located in the Laurentians. The principle adopted is the axiom that the underprivileged boy of whatever type who goes there has through lack of endowment or the influence of unfortunate surroundings been handicapped in the past and needs help to either achieve normalcy for the first time or to return to normal.

Fundamental in the attempt is a comprehensive medical examination followed by such treatment as will give him the fullest use of his body and provide him with normal health. With the kindly co-operation of specialists in all branches of medical practice and trained nurses this work is being carried on in the Kiwanis Hospital (a gift of the Montreal Kiwanis Club) containing three sick and two detention wards, and operating, first aid and dental rooms.

Next his mentality is measured by close observation of his ability as shown in the school rooms, his adaptibility to the great variety of tasks which occupy his working hours and his adroitness in the sports of his recreation time.

The conviction that every Canadian citizen is entitled to the use of the common tools of life is father to an effort to have every boy pass through at least the first six grades of the common school curriculum before he leaves the farm, additional instruction is given as far as the second grade of high school, including practical instruction in agriculture.

His activities during work hours include all the different branches of house work, cookery, bread making, laundry work, the operation of the power engines, heat and electric light plant, plumbing and steam fitting repair work, construction of the buildings, cement walks, etc., stock raising, dairy practice, hog raising, curing and smoking of pork products, care of horses, poultry raising and raising and harvesting of all kinds of farm crops.

His recreation in winter includes skiing, skating, hockey, coasting and indoor games. In spring, summer and fall fishing, swimming, baseball, football and track sports. Band and orchestra provide splendid musical training and help to pass many pleasant hours for the whole school.

All of this, however, is incidental and preparatory to the real work of the institution, namely the reformation of the boy's personality.

Only a marginal per cent. of the boys fail, because of the lack of sufficient mentality, to make good in the ordinary walks of life, very many of them are brilliant scholars but most of them are temperamentally so constituted that they are incapable of long continued effort; they lack the power to withstand the temptations which are the common inheritance of all mankind; they lack ambition and often personal pride. Unfortunately, they think mostly in terms of the present rather than of the future, and in addition to these deficiencies in their personality, they are often endowed with strong tendencies toward lawlessness, turbulance, viciousness and sometimes degeneracy, some of these tendencies being developed until they seem to become driving forces in their lives.

The Boys' Farm receives them all in the same spirit that all hospitals receive their inmates, as patients needing help.

They are given the largest possible degree of freedom commensurate with safety, and while enjoying this freedom their acts and words are observed and recorded, their attitude towards education, work, honesty, co-operation and responsibility are valued, an attempt is made to motivate these manifestations, and when sufficient recorded data is at hand a course of treatment for each case is mapped out and tried. If it fails another is attempted. These efforts are at all times accompanied with kindly suggestion and firm but kindly coersion if necessary, until one by one the unfortunate tendencies are eliminated and other and more valuable qualities developed.

EDITORIAL NOTES AND COMMENT.

Civic bylaws are just as easily broken as any one of the Ten Commandments.—Guelph Mercury.

Anybody who would rather be right than be President can usually have his way about it.—Belton Standard-Herald.

A good many people sympathize with the under dog, but they don't want the upper dog to know it.—Boston Transcript.

Man is a creature of superior intelligence who elects creatures of inferior intelligence to govern him.—Columbia Record.

WISE AND OTHERWISE

The farmers who are raising everything now may be able to raise a little money next fall.

The apple crop is said to be so big there are not enough jugs and bottles to hold it all.

Mixing business with pleasure is a lot of fun if you don't run out of business.

Every now and then some one you haven't even missed comes up and tells you he is back again.

Most of the June college graduates are still trying to prove it.

Cold cream is good for sunburn, but not quite good enough.

You are not getting old until you leave the swimming hole before it is time to leave.

Value of a kiss depends upon the law of supply and demand.

Keep looking up and you will see the sky is the limit.

It is estimated a great many people get hot and fat just loafing around trying to keep cool.

When the average husband does stay at home evenings he hunts a place and sleeps until bedtime.

It is not against the law to think the world is a terrible place, but it is an awful waste of time.

Many people are afraid to dive in shallow water. We need more like them.

Man wants but little here below his chin in hot weather.

It is easy to get too sick of work and still feel just well enough to go fishing.

The nicest thing about troubles is every morning you find some brand-new one to worry about.

Talk is cheap, which is why they call it the gift of gab.

Many men can't go forward because they always have the brakes on to keep them from slipping backward.

Among the important things going on now are electric fans.

Sometimes a man can't meet his friends because he can't meet his expenses.

Who started the curious belief that daylight is the best time to mow a lawn?

RADIO PROGRAMS

WEDNESDAY, AUG. 6

WEAF, NEW YORK—492

7.00 p.m. — United Synagogue of America series.
7.30 p.m.—Gertrude Bronenkant, soprano.
7.50 p.m. —"What the Farmer Can Do to Improve His Mortgage," by DeWitt Van Buskirk.
8.00 p.m.—Roy Cropper, tenor.
8.10 p.m.—Ramos Family Orchestra
8.30 p.m.—Songs and humor.
9.00 p.m.—"Secret Service," by Major C. E. Russell.
9.15 p.m.—"Food Value of Cane Sugar," by G. A. Zabriskee.
9.25-10.00 p.m.—Ramos Family Orchestra.

WJZ, NEW YORK—455

7.00 p.m.—Cafe Boulevard ensemble
7.20 p.m.—Financial developments.
7.30 p.m.—Cafe Boulevard ensemble
8.00 p.m.—"Lessons from Greek History." Prof. Kraemer.
8.15 p.m.—Goldman Band Concert (Miriam Fine, soprano).
10.00 p.m.—Sport talk by F. Fletcher
10.30 p.m.—Greenwich Village Inn orchestra.

WHN, NEW YORK—360

6.30-7.30 p.m.—Alamac Orchestra.
7.30-10.00 p.m.—Orchestras; vocal and instrumental solos; boys' period
10.00-11.00 p.m. — Clover Gardens Orchestra.

WOR, NEWARK—405

8.00 p.m.—Great Notch Orchestra.
8.45 p.m.—"Presidential Campaign Novelties," by E. S. Van Zile.
9.15 p.m.—Berele Chagy, baritone.
9.30 p.m.—Margaret MacDonald, soprano; Maude Young, soprano; Betty Burke, soprano, Mildred Perkins, soprano; Una Haseltine, soprano.

WGI, MEDFORD, MASS—360

7.45 p.m.—Closing stock market reports; world market survey; Boston police reports.
8.00 p.m.—Musicale; popular songs; weather reports; Talk, "Ten Years After the Great War Began."

WDAR, PHILADELPHIA—395

7.30 p.m.—Dream Daddy.
8.00 p.m.—"Conversation Corner." Arcadia Orchestra; travel talk; Green Hill Farms Orchestra.

WBZ, SPRINGFIELD, MASS—337

7.30 p.m.—Bedtime story.
7.40 p.m.—WBZ Trio; Ruby Kingsley, piano; W. S. Tilton, baritone.
8.00 p.m.—W. Howell, baritone.
9.30 p.m.—Copley-Plaza Orchestra.

KDKA, PITTSBURGH—326

7.00 p.m.—Baseball scores; music.
7.30 p.m.—Bedtime story.
7.45 p.m.—News.
8.00 p.m.—Baseball scores.
8.40 p.m.—Market reports.
9.00 p.m.—Hungarian Singing Society; violin and vocal solos.

WCAE, PITTSBURGH—462

7.30 p.m.—Popular concert.
9.30 p.m.—Musical program.

CNRO, OTTAWA—435

8.00 p.m.—Orchestra; vocal and instrumental solos; quartet; address.

WTAM, CLEVELAND—390

7.00-8.30 p.m.—Dinner concert.
9.00-12.00 p.m.—Concert program.

WLW CINCINNATI—423

9.00 p.m.—Virginia Entertainers.
10.00 p.m.—Musical Program.

WWJ, DETROIT—516

8.00 p.m.—Detroit News Orchestra
8.30 p.m.—Schmemann's Band.

WHAS, LOUISVILLE—400

8.30-11.00 p.m.—Concert; news; base ball scores; time announced at 11 p.m

KYW, CHICAGO—536

7.45 p.m.—Bedtime story.
8.00-8.30 p.m.—Dinner concert.
8.30-9.00 p.m.—Popular songs.
9.00-9.55 p.m.—Musical program.
10.45 p.m.-1.30 a.m.—Midnight revue; news every half hour.

WEBH, CHICAGO—370

8.30-9.30 p.m.—Orchestra; G. McPherson, tenor.
10.30-11.30 p.m.—Orchestra; Jerome Feingold, violin.

CATTLE, GRAIN AND PRODUCE

Peterboro—Toronto—Montreal Winnipeg

RETAIL.

Fruit.

Bananas, 20-40c dozen; oranges, 25-70c dozen; grapefruit, 2 to 4 for 25c; lemons, 30-40c dozen; apples, Yellow Transparent, 25c measure; pineapples, 20-35c each; strawberries, 10-18c box; dates, 13 lb.; canteloupe 15-25c; cherries, domestic, sweet 30 lb., 10-15c qt., 75c-$1 basket; plums, 20-30c doz., 25c qt.; peaches, 30-40c doz.; gooseberries, 15c qt.; pears, 60c doz.; watermelon, $1.50-$2.25; red currants, 15c box; red raspberries, 35c box.

Vegetables.

Potatoes, old 30c peck, new 50-55c peck, 15c measure; new beets, 3 bunches 25c; new carrots, 5c bunch; cooking onions 3lb .25c; green onions, 5c bunch; Bermuda onions, 3lb. 25c; new cabbage, 15-20c head; leaf lettuce, 5c bunch; celery, 20-50c; paraley, 5c; watercress, 5c; cucumbers, 10-15c; tomatoes, 25-30c lb., home-grown 30c lb.; peppers, 10-15c each; radishes, 5c bunch; spinach, 20c lb.; rhubarb, 5c bunch; Lima beans, 10c lb.; string beans, 25c lb.; Canadian beans, 20c qt.; green peas, 2 and 3 qts. 25c; shelled 20c qt.; swiss chard, 10c bunch.

Nuts.

Walnuts, 25-30c lb.; Brazil nuts, 25-30c lb.; chestnuts, 25-30c lb.; almonds, 25c lb.; shelled almonds, 40-80c lb.; cocoanuts, 15-20c each.

Dairy Products.

Butter, creamery, 37c lb.; dairy, 35c lb.; baking, 25c lb.; lard, 18-22c; lb.; shortening, 19c lb.
Cheese, new, 25c lb.; old, 35c lb.
Eggs, 28c dozen.

Fish.

Salmon, red, 20-25c lb.; pink, 20c; salmon trout, 24c lb.; white fish, 20-22c; halibut, 35c; haddies, 18-20c; boneless, 25c; fillets, 25c; kippered herring, 20c.

Meats.

Beef, 5-30c lb, veal 10-30c lb.; lamb, 15-30c; mutton, 10-25c; pork, 15-35c; bacon, 28-40c; sausage, 18-20c; chicken, 25-30c lb.

Flour.

Flour, half barrel, $4-$4.50; pastry flour, 24-lb. bag $1.

WHOLESALE.

Grain.

Fall wheat, $1.00-$1.25 per bushel; oats, 50-55c; rye, 65-75c; barley, 65-70c.

Hay, Bran, &c.

Hay, loose, $15.00; baled, $17.00-$18.00; baled straw, $9.00-$12.00; bran, $28.00-$30.00 ton; shorts, $33.00 ton.

Hogs.

Live hogs, thick, smooth, $8.50 cwt.; select graded, $9.25 cwt.; dressed, head on, $13.00; head off, $14.00.

Hides and Wool.

Hides—Cow, 6c lb.; horse, $2.00-$2.50 each; calf skins, 12c lb.; sheep and lambs skins, $1.50-$2.00 each; shearlings, 20-25c each.
Wool—25-28c lb.

TORONTO LIVESTOCK

TORONTO, Aug. 6.—For this week a good number of feeders have been taken for export. These were the 900-lb. kind and cost from $5.25 to $5.75 a cwt. A load of choice fat steers, 1,265 lbs. each from the Eaton farm, sold for export at $7.85 a cwt. Choice handyweight butchers were wanted around $6.75 a cwt. and good mixed butchers at $6.25 to $6.50. Below these grades the market was not as good and $5 a cwt. was only bid for a bunch of fair killers about 800 lbs. each. These like many others would have been better on the grass for a few weeks longer.

A load of 800-lb. stockers sold at $4 a cwt. and a load of 500-lb. Western heifers at $3. Common butchers are not easily sold and a number were disposed off this morning at $2.50 to $3.50. Carsons & Bowman sold a good Holstein springer today at $98, a record recent price. Butchers' cows remain steady with choice tops at $5 and good cows $4.25 to $4.50. The top for today's baby beeves was $8.50. Bunches of scrub bulls went for bolgonas at $2.00 and $3 a cwt. Trade was fairly active and there will not be many cattle unsold at the day's end.

With the Jews out of the market this week calves are not as good a sale but are holding steady at the decline. Tops today were 9 cents and good calves 8 cents. Medium sealers brought 6 to 7 cents.

Lambs are showing heavier receipts and prices are feeling the weight. Tuesday's top was 14¾ cents but it was difficult to get 14 cents at the close. Opening sales were made at 13¼ and 13½ cents today for ewes, but the price quickly fell to 13 cents for ewes and 11 cents for bucks.

Hogs are holding steady and receipts are light enough to prevent a cut. The bid of $9.25 a cwt. f.o.b. stands out for today and some holders are standing out for $9.50.

Current Quotations.

Choice heavy ex steers	7.50	8.00
Good heavy ex steers	7.00	7.25
Choice short keeps	6.50	7.00
Baby beeves	7.00	9.00
Choice handy weight	6.75	7.00
Good handy weight	6.25	6.50
Medium butchers	5.50	6.00
Common light butchers	4.00	5.00
Choice 950-1,000 feeders	4.75	5.75
Fair to light feeders	4.00	4.25
Choice fat cows	4.75	5.00
Good butchers' cows	4.00	4.50
Medium cows	3.25	3.75
Common cows	2.50	3.00
Canners and cutters	1.50	2.50
Good choice butcher bulls	4.25	4.75
Good fair butcher bulls	4.00	4.25
Bologna bulls	2.75	3.50
Choice milchers and springers	80.00	90.00
Medium milchers and springers	45.00	60.00
Common do.	30.00	40.00
Choice spring lambs	13.00	13.25
do bucks	11.00	11.25
Common spring lambs	9.00	10.00
Good to choice sheep	6.00	7.00
Heavy sheep and bucks	3.00	3.50
Culls	2.50	3.00
Choice calves	8.50	9.00
Medium calves	6.50	7.50
Common calves	4.00	6.00
Hogs f.o.b. thick, smooth	9.25	...
do fed and watered	9.75	...
Hogs, off cars, short run	9.95	...

EGG MARKETS.

OTTAWA, August 7 (Canadian Press). — The market remains firm. Receipts are very light and dealers are compelled to take some eggs out of coolers for immediate consumption. The storage market is firm and many holders anticipate an advance in prices. They also claim that it will not be possible to import United States refrigerators under 38 cents delivered figuring upon the present basis of the United States markets.

Toronto market firm, jobbing extras 39, firsts 33, seconds 26.

Montreal market firm, jobbing extras 40, firsts 32 to 33, seconds 26 to 27.

Ottawa market firm, jobbing extras 32, firsts 28, seconds 24.

Manitoba market firm, jobbing extras 27 to 27 1-2, firsts 25 to 25 1-2, seconds 19 to 19 1-2.

MONTREAL PRODUCE.

MONTREAL, August 7 (Canadian Press). — Domestic business in cash grain was again quiet yesterday. There is little change in conditions of the flour market. The millfeed market is unchanged. Business in baled hay is quiet. There is little doing in eggs. Business is strong and feeling good both in butter and cheese. Demand for beans at $3.00 a bushel for one-pound pickers is well maintained.

STERLING RATES.

MONTREAL, August 7 (Canadian Press). — Sterling exchange rates were quoted here yesterday:
Demand 4.4738
Cables 4.4775

CHICAGO LIVE STOCK.

CHICAGO, August 7 (Canadian Press). — Hogs, receipts yesterday 19,000; slow, uneven; mostly 10c to 20c lower than Tuesday's average, light lights and slaughter pigs 20c to 25c off; shipping orders limited; few sales early to yard traders, $10.50; extreme top; bulk good and choice 160 to 240 pounds, $9.90 to $10.35; desirable 260 to 350 pounds butchers -9.80 to $10.00; better 140 to 150 pound average, $9.45 to $9.65; packing sows, $8.50 to $8.80; strong weight killing pigs, $8.75 to $9.25; estimated holdover, 13,000.

Cattle, receipts 13,000; fed steers and yearlings slowest of the year; trade seemed demoralised, 25c to 50c lower prices; recent advance lost; many sales looking 75c or more under week ago; relatively few sales until after noon hour; indications of liberal holdover; killing quality medium to good; general sprinkling of choice to prime offerings; extreme top, $11.25; few long fed bullocks, $10.50 to $11.10; bulk desirable grades, $9.50 to $10.50; best yearlings at noon, $10.75; moderate supply Western grassers offered; some to killers upward to $7.50; Western grass cows, $5.90, downward; fleshy weighty Montana to feeder dealers, downward to $5.00; she stock slow, generally steady; little change on the other killing classes; best weighty bologna bulls, $4.75 to $5.00; plainer light bulls downward to $4.00; bulk vealers to packers, $10.25 to $10.75; few $11.00; outsiders upward to $11.50; trade less active, and about steady.

Sheep, receipts 18,000; fat lambs slow, around steady. Natives closing weak; most lambs carrying wet fleeces, bulk native lambs, $12.50 to $13.00; few $13.25; bulk Western lambs, $13.15 to $13.25; few to city butchers, $13.90; sheep, strong to 25c higher; choice range ewes to killers, $8.00; feeder lambs steady; early sales, $12.75.

CHICAGO GRAIN.

CHICAGO, August 7 (Canadian Press). — Wheat prices underwent something of a collapse at the last yesterday after an advance due largely to assertions that purchases for shipment to Europe had been made on a big scale. Heavy offerings which suddenly developed found the market without adequate support.

Wheat closing quotations were weak, 3-4c to 1 3-8c net lower, September $1.27 1-8 to $1.27 1-4 and December $1.31 to $1.31 1-8.

Corn finished unchanged to 1 1-4c lower; oats varying from 7-8c off to 1-4c gain; and provisions at 5c to 10c decline.

A THOUGHT

WHAT THIS COUNTRY NEEDS

What this country needs is not a new birth of freedom, but the old-fashioned $2.00 lower berth.

It isn't more liberty, but less people who take liberties with our liberty.

It is not a job for every man, but a real man for every job.

It isn't to get more taxes from the people, but for the people to get more from the taxes.

It is not more miles of territory, but more miles to the gallon.

It is more tractors and less detractors.

It isn't more young men making speed, but more young men planting spuds.

It is more paint on the old place and less paint on the young face.

It isn't a lower rate of interest on money, but a higher interest in work.

It is to follow the footprints of the fathers instead of the footsteps of the dancing master.—St. Paul "Crescent."

CUT PIMPLE AND DIED.

NEWCASTLE, N.B., August 7.—Robert Jarvis, aged 33, newspaper correspondent and American consular agent here, died of blood poisoning following the cutting of a pimple on the side of his face while shaving.

"GUTTA PERCHA" CORD TIRES

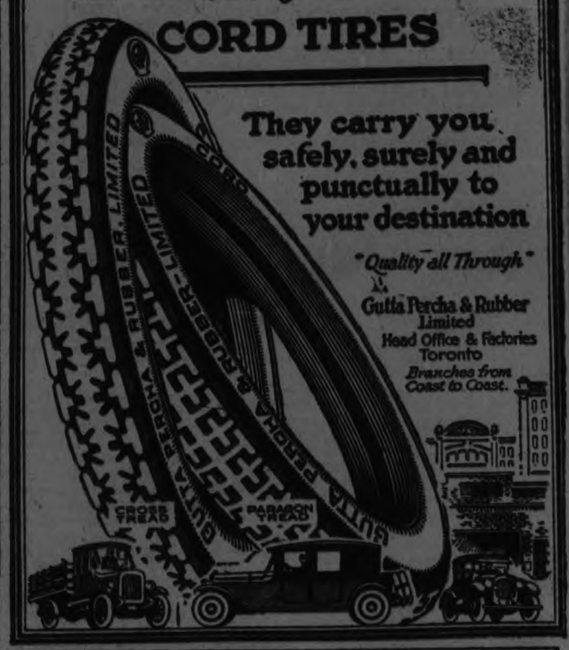

They carry you safely, surely and punctually to your destination

"Quality all Through"

Gutta Percha & Rubber Limited
Head Office & Factories
Toronto
Branches from Coast to Coast.

Complete Stock Carried by

H. T. MILLARD - 225 Hunter St.

Dwyer & Kearns, Auto Tire Repair Co.
195 CHARLOTTE ST.

LANDED 17-LB. LUNGE.

H. E. Scott, of Rochester, Catches Big One at Stoney Lake.

Mr. H. E. Stott of Rochester, N.Y. while fishing last Saturday landed a 17-pound lunge, one of the biggest caught this year on the south side of the lake. His guide was young Jack Strickland, son of J. C. Strickland of "The Victoria," McCracken's Landing, who went about his business in a very optimistic manner, assuring Mr. Stott that he knew the depths favored by the biggest fish.

Mr. Stott's luck did not end with this prize. The next time out with his guide he hooked a nine-pounder. Both fish gave him quite a battle and it was with considerable difficulty that he hauled them aboard without upsetting the canoe. Who says fishing at Stoney Lake isn't good?

FLIERS AT ICELAND.

Smith and Nelson Will Remain at Reykjavik For Several Days.

REYKJAVIK, Iceland, August 7.—Lieuts. Lowell H. Smith and Eric Nelson, the United States army world aviators, expect to remain here for several days, following their stormy trip from Hornafjord, on the eastern Icelandic coast.

The fliers said that they would start at once on their Greenland flight except for the uncertainty of the situation at Angmagsalik, where the worst ice conditions in years are reported.

The airmen do not like the prospect of a 480 mile flight over open water with no certainty of a proper landing place.

Reports from Angmagsalik are conflicting, there being no assurance as yet that the supply steamer Gertrude Rask, that was reported as caught in the ice 15 miles off shore, had been able to deliver her supplies for the airmen's next stop.

An averag-sized ape can pull four times as much as a man of the same weight.

Back to 5¢

Stonewall Jackson Cigar

The old time favorite at the old time price

Manufactured by General Cigar Company Limited.
IMPERIAL TOBACCO COMPANY OF CANADA LIMITED, Sole Distributors.

RED ROSE COFFEE For particular people
Grown from the seed of the rare old Javas and Mochas
C-3

WILL HOLLYWOOD LOSE THE STUDIOS?

New York is Expected to be Next Stop of the Movies.

HOLLYWOOD, Aug. .—(United Press). — Aside from the buzzing comment on whether or not Gloriana Charming's affair with her director will really lead to the altar after all—and if not, why not—there is always one topic which may be assured of an audience in any "filmdumb" gathering.

Will the movies quit Hollywood cold and go to New York?

A good, old reliable question to chat about, and right now it's finding renewed interest in any gathering of studio folk whenever gossip about this or that star of either sex who happens to be absent, languishes for the moment.

The whole new argument started over the telephone, or, to be more explicit, over a recent application by the Southern California Telephone Co. for permission to boost telephone rates in Los Angeles and adjacent areas.

It's no niggardly boost the telephone company wants; merely a flat $5 per month rate on residence "fones" and a metered service on all used for business, with a 5-cent tax on every call over 70 placed on a business telephone during any month. Statisticians have figured out that the increase, if granted, will boost the company's annual income in Los Angeles alone by some $20,000,000.

And just as an idea of how certain the corporation is, the railroad commission will approve the petition when it was presented, telephone company attorneys advised the commission that the "meters" have already been installed on several thousand telephones, anticipating approval of the request.

The increase, to be sure, would hit everyone who uses telephones, but the film studios are leading the fight against the proposal, many big film men claiming that such a "gouge" will just naturally compel them to pull out and hie for the east coast.

Mayer Raises a Protest.

The loudest voice of protest comes from the Metro-Goldwyn-Mayer studio at Culver City, southwest of Hollywood and outside of the Los Angeles city limits. Louis B. Mayer, vice-president in charge of production at this newly combined plant, rated as one of the finest in the country, declares the telephone company's scheme would increase the studio's monthly telephone bill by many thousand dollars.

"The rate increase demand is the last straw that, if it doesn't break the cinema camel's back, at least will do much to break away Los Angeles' film foundation from the super-structure of metropolitan success it has reared," Mayer declared.

He goes on to say that abandonment of the Metro-Goldwyn-Mayer 48-acre local plant would be effected gradually, with activities transferred to the east coast as rapidly as possible. A tentative site for a new studio has already been selected on Long Island, he said.

Film production in New York is being accomplished at least 25 per cent. cheaper than in Hollywood, Mayer declared, and with another item such as the telephone increase proposes, added to the debit side of the ledger, the proposition of moving will receive immediate action, he stated.

Others Back Him Up.

Other studio executives are understood to be strongly backing Mayer in his stand, and have chosen him for their spokesman in the arguments on the proposition before the railroad commission.

Whether or not the protest is just talk, designed to, if possible, influence the commission to disapprove the telephone company's petition, remains to be seen. Many say that it is.

It is pointed out that the studios have too much money tied up in Hollywood to think of moving. Millions of dollars invested in studio sites, in homes and equipment, will keep them here as long as films are made, Hollywood's strongest boosters declare.

But there's no denying the fact that two years ago 95 per cent. of motion pictures made in America were turned out in Hollywood, while to-day only 80 per cent. come from here.

DUKE IS NOT COMING.

Prince of Wales Will Not Be Accompanied by His Brother—Latter Going to Africa.

LONDON, August 7. (Canadian Press.) — It was learned yesterday by the Canadian Press that there is absolutely no foundation for the suggestion that the Duke of York will accompany the Prince of Wales on his forthcoming trip to the United States and Canada, on which the Prince sails for New York on 23rd August.

The Duke and Duchess of York are to sail for South Africa in November.

BRILLIANTS

Monograms of brilliants are frequently used on handbags of suede or watered silk.

TRENCHES BUNKERS.

Golf Course Occupies Site of the Battle of Yorktown.

YORKTOWN, Va., Aug. 6.—A new golf course occupies the site of the Battle of Yorktown, victorious closing engagement of the Revolutionary War, with fairways, bunkers green and traps interspersed among the grass covered remains of the British and American trenches.

The course was laid out by the Yorktown Manor and Country Club which boasts on its roster of members many notables, including President Coolidge, John W. Davis, General Pershing, Admiral Eberle, members of the cabinet and Governor Trinkle of Virginia. The dedication of the course on the last 4th of July was the first step in a campaign to make the entire village of Yorktown and its environs into a National Park. The surrender of Cornwallis will be observed Oct. 9 by a mass meeting sponsored by the Daughters of the American Revolution to further the movement to make the battlefield a national park.

Many of the buildings of Yorktown, standing at the time of the surrender of Cornwallis, are still in existence, bearing the marks of American shell-fire during the seige. The old entrenchments of the opposing forces are also remarkably well preserved, being still clearly defined in many places, in spite of the lapse of a century and a half.

Though famous principally as the scene of the winning battle of the evolution, Yorktown has a long history. It was one of the earliest settlements in America and for a long period before the Revolution was one of the foremost business centres in the colonies. The village has now dwindled, however, to a population of three hundred.

TUG-OF-WAR AT PICNIC.

Exhibition Park Chosen as Scene For Mammoth Liberal Rally.

"We will meet all comers," said John Murphy, captain of the Board of Works' team, which now holds Mr. Roland Denne's cup, donated to the champion tug-of-war team in the county, as a result of the contest at the last Peterboro Industrial Exhibition.

Glad of an opportunity to engage in the strenuous sport, the Board of Works team have entered in the tug-of-war contest, to be staged Thursday afternoon, August 28, on the occasion of the big Liberal demonstration, when the Right Honorable W. L. Mackenzie King, Hon. G. P. Graham and Hon. Charles Murphy will be here.

The tug-of-war contest promises to be one of the liveliest attractions on the programme, and it is expected that entries will come in, representative of all parts of the county.

THREE GENERATIONS OF COOLIDGE.
A recent picture of President Calvin Coolidge with his wife and son and his father.

VOICE OF THE PEOPLE

ABOUT LIQUOR.

To the Editor of The Examiner:

Sir,— Many were surprised to read in The Examiner, in the police court records on Saturday that to have a mash in the house is against the law. The Examiner says that a mash is as much against the law as a still. I want to ask you on behalf of a very large number of people if it is against the law for people to have a mash in the house to make home-made wine of. Also if people are liable to have the inspector call on them and if he finds a mash for making home-made wine are the parties liable to a $200 fine and costs. A great many people make home-made wine out of dandelions, wheat, raisins, etc., etc., and most of it is of course over 2 1-2 per cent. If people are liable they don't know it and it will surprise many who have made lots of home-made wine for years. Please what is the law about a mash for making home-made wine

?

INQUIRER.

Answer.

It would seem harsh, if the law precluded housewives from making the mild beverages that you have named, but fortunately, if the regulations are followed, the law will allow any individual to brew beer, ale or wine, provided he has never been convicted on an offence in breach of the Ontario Temperance Act, and provided the product of the manufacture is made only for the personal consumption of the maker.

Any person desirous of brewing beer, ale or wine should give notice of his intention to the local Inland Revenue Officer, Mr. William Buller, submitting at the same time a list of the utensils to be used in the manufacture. Then, if your notice doesn't meet with approval, you will be notified. No strength is defined by the Act, thus it is within the law for a person who has given notice to make real hard liquor, provided the Inland Revenue Officer approves of the composition of the mash used. When giving notice, it is necessary to include a list of the ingredients you intend using in your mash, thus once approval is obtained, it matters not what strength of alcoholic spirits is contained in your product.

The utensils generally used by persons, who brew for their own personal use, consist of either crockery or granitewear and a copper kettle. However, it is not necessary that you hold to this apparatus, so long as you obtain the approval of the Inland Revenue Officer.

It is illegal at any time to have a still in your possession, whether notice has been given or not.

According to the definition of "beer," and "brewery," as cited in the Inland Revenue Act, it is plainly evident that the possession of a mash, without a permit, is sufficient to warrant a conviction, under the Ontario Temperance Act, for which a penalty is provided rendering the possessor liable to a fine of $200, or 6 months' imprisonment.

The possession of any material to be used in the manufacture of beer or malt liquor is in contravention of the Ontario Temperance Act for which the possessor may be convicted, unless he has given proper notice and followed the above regulations.

The matter brought to the Examiner's attention by the foregoing communication is one of public interest and in obtaining the information herein contained, the Examiner has consulted J. W. Wearing, Crown Prosecutor for all offences in B.O.T.A. in the City of Peterborough and the local branch of the Department of Inland Revenue.

Good at any Meal

appetizing—delicious
an ideal food dainty

QUAKER Corn Flakes are an ideal food for any meal in Summer time. They are just as appetizing and refreshing at lunch or supper as at breakfast. Their flavour always appeals.

For Quaker Corn Flakes have a freshness, a crispness and a quality found in no other corn flake. They are milled from the best selected white corn; their flavouring is the most expensive ever put into any corn flake. Their goodness is preserved for you by the wax-wrapped package.

Just try them and see how delicious "fresh" corn flakes can taste.

At your grocers.

Quaker Corn Flakes

A Product of The Quaker Mills, Peterborough & Saskatoon 189

UNCLAIMED MAIL AT POST OFFICE

Adams, Bessie L., 233 Lake.
Branton, Fred. H.
Boland, W., R. R. 1.
Brazendale, Brs. E., 175 Adaline.
Campbell, Allan, care of Mr. La Joro.
Cavanagh, J. L. R., 563 Bethune.
Condon, J. J.
Cross, Miss Daisy, R. R. 3.
Corbett, Wm.
Clark, Levi.
Collins, John W.
Cooper, F.
Clark, Mrs. Jok
Corkery, Kate.
Dix, Mrs. E. B.
Doughty, S.
Deans, Francis Hendry.
Derocher, M. L., Edison avenue.
Dean, Mrs. M. E., 299 McDonnell.
Delaney, J., R. R. 1.
Dix, Miss E., 175 McDonnell.
Dominion Wheel & Foundry Co.
Financial Service Corp.
Fair, Wm., High street.
Freeborn, H. N., 340 Brock.
Gillespie, Peter.
Goheen, John J., 516 Aylmer.
Gass, R.
Gray, Mrs. H., 468 1-2 George.
Huppee, Mrs. F. C., 279 Park.
Hanna, Flossie, 280 John.
Hughes, Mrs. B., 283 George.
Izzard, Harry, R. R. 2.
Jones, D. F., Mfg. Co.
James, Peter, & Co.
Johnston, Mrs. Fred., R. R. 4.
Jackson, W., Frederick avenue.
Kerr, G.
Lynch, Frank J., 420 London.
Lynn, Mr., 298 Aylmer.
McGinnis, Kenneth, 340 1-2 B Water.
McFall, Robt., R. R. 3.
McMartin, Nora.
Miller, Marjorie, 279 Hunter.
Murphy, John, R. R. 4.
Moher, John, R. R. 9.
Moher, Redmond, 667 Stewart.
Needham, Charles, 268 Wolfe.
Nelson, Thos. F.
O'Brien, Mrs. Richard, 1652 Dufferin.
Pill, John.
Palfred, Geo., 21 Adelaide street N.
Roberts, Miss Ellouise, 117 George.
Slipe, A.
Sage, Mrs. Amy E., 515 Albert.
Soames, S. M.
Stevens, John, Ltd.
Staples, A. H., R. R. 2.
Smith, Wm. E.
Salistore, Becca.
Shea, Cliff, 267 Sherbrooke.
Tongue, Austin J. C.
Tully, George street.
Veler, Mrs. Nettie.
Welch, Harry, 163 Lake.
Woodgate, W. H., 657 Reid.
Williams, Mrs. M. D.
Whaling, E. R., care of F. Clancy.
Whitman, R., R. R.
Watman, Russell, R. R. 1.
Barbour, Gavin, care of Can. Packing.

DISASTROUS FLOODS.

100 Killed and 50,000 Are Homeless Following India Floods.

MADRAS, India, Aug. 7.—(Canadian Press).—Floods in Southern India which, according to previous reports, flooded the State of Cochin, caused at least one hundred deaths at Malabar, according to official reports. The loss of life elsewhere was comparatively small. It is estimated that fifty thousand persons are homeless, while thousands of acres of crops have been ruined.

BRITISH PLANE'S ENGINE FAILED

Major MacLaren So Confident of Its Performance That No Spare Parts Were Carried.

HIT BY HEAVY SEA.

CORDOVA, Alaska, Aug. 7.—(Canadian Press).—Engine failure was the primary cause of wrecking of the British airplane flying around the world and thus frustrating the expedition a wireless message caught here in the night indicated.

This message was sent by Major A. Stuart MacLaren, Commander of the expedition, from the trawler Thiepval of the Canadjan fisheries patrol. Major MacLaren and two men who are with him, when the plane was ruined by hitting a heavy sea Saturday off the Komandorski Islands, Siberia, are bound for Vancouver, B.C. on the Thiepval.

The message said that the three men had difficulty to keep the engine running until they reached shore at the foot of Bering Island cliffs after hitting the water.

"Sorry have failed last moment," read the message. "Engine had been perfectly magnificent, having run hundred hours under all conditions of climate without replacement of any kind. We had to frequently fly above fog where engine failure meant certain death. Previous gear trouble due to machine being too heavily loaded."

The message added that confidence in the engine had been so great that no spare parts were carrie after the plane was put into flight at Akyab, India, a machine in which the expedition left England, March 25, having been wrecked near Akyab, and that no parts had been required until the Komandorski disaster.

WHEAT POOL BOARD.

Directors of Alberta Co-operative Are All Re-elected.

CALGARY, Alta., Aug. 7.—(Canadian Press).—Expressing complete confidence in the present members of the Board of Directors of the Alberta Co-Operative Wheat Producers, Limited, the annual meeting of the organization Wednesday afternoon returned the complete slate to office for the ensuing year.

The board is composed of the following:

W. J. Jackman, Edmonton wheat pool district; O. L. McPherson, Claresholm; R. W. Mangles, North Calgary; Ben S. Plumer, South Calgary; H. S. Wood, Red Deer; C. C. Jenson, Lethbridge; Lew Hutchinson, Camrose.

The board at its first meeting will select a chairman and it is a foregone conclusion that the present chairman, H. W. Wood will be the choice.

ILLEGAL OPERATION.

Windsor Girl in Serious Condition—Police Question Clerk.

WINDSOR, Ont., Aug. 7.—(Canadian Press).—Raymond Sylvester, 24, a clerk, was questioned by Detroit police regarding an operation said to have been performed upon his sweetheart, Yvonne Meunier, 18, of Sandwich.

The Meunier girl to whom Sylvester is said to have been engaged, is in a serious condition in a Detroit hospital.

Police are trying to find the name of the woman who is said to have performed the operation.

Sylbester's sister-in-law, Mrs. S. A. Sylvester, said that the Meunier girl came to their home on Saturday and told her she had been operated on the day before.

Miss Meunier's condition rapidly became worse, and physicians were summoned.

COOKING DISHES.

When buying cooking dishes buy those with wide bases, wider than they are high, as these utilize the heat to the best advantage.

IT WAS FUNNY!

"Now you tell one, 'Tay Play,'" So Premier Ramsay MacDonald of Great Britain left) said to T. P. O'Connor when he finished telling the veteran Irish member of Parliament one of his latest little yarns.

Don't accept substitutes in yellow packages
BENSON'S PREPARED CORN
is the ORIGINAL CORN STARCH in the yellow package—a favorite for 65 years
"A friend of the family"

TERMS IN JAIL FOR SMUGGLERS

Illicit Traffic in Garments and Textiles Seriously Affects Home Industries.

CABINET TO ACT.

OTTAWA, August 7. — Jail sentences for professional smugglers were advocated by a deputation representing the textile and other industries of Canada, which waited upon Premier Mackenzie King and the members of the Cabinet on Wednesday to emphasize the gravity of the situation resulting from the growth of smuggling of goods into this country.

R. Percy Sparks, president of the association of garment makers acted as spokesman for the deputation, and stressed the enormous extent to which smuggling had grown. The loss in revenue to the country, through smuggling, he said, was tremendous, and the time had come for immediate steps to stamp out the evil.

The deputation advocated stern measures to deal with the professional smuggler, and suggested that if such measures were adopted steps would be taken by interested parties to form a bureau to co-operate with the government in the detection and arrest of such persons.

Following the conference, members of the deputation stated that they had received an excellent hearing and that the government had promised that immediate attention would be given to the matter.

In addition to Premier King, Hon. George P. Graham, Hon. J. H. King, Hon. K. M. MacDonald, Hon. Jacques Bureau and Hon. Ernest Lapointe listened to the representations of the deputation.

MAY NOT RIDE AGAIN.

Earl Sande Badly Injured in Spill at Saratoga.

SARATOGA SPRINGS, N.Y., August 7 (Canadian Press). — Earl Sande, one of America's best jockeys, who was seriously injured yesterday, will ride no more this year, and may never again take the saddle, according to local physicians.

In a mix-up in the first race, in which four horses fell, Sande sustained two fractures of the left leg, one just below the hip and the other below the knee. One of his ribs also was broken, and he was unconscious for an hour.

AUSTRIA LACKS LARGE CITIES

VIENNA, Aug. 7. — (Associated Press).—Austria is singularly destitute of large cities. Outside of Vienna, which has a population of nearly 2,000,000, there are only two cities in the 100,000 class—Graz with 150,000 and Linz with 101,000. There are only three others above the 20,000 mark—Innsbruck with 56,000, Salzburg 39,000 and Klagenfurt 27,000.

Fresh Mustard Mixed in a Moment

Sharpens the appetite. Neutralizes the richness of fat foods and makes them easier to digest.

but it must be Keen's

Job Printing
IN ALL ITS BRANCHES

Two, Three and Four Color Work

Factory Forms
Loose Leaf Ledger Sheets
Ledgers and Binders
Office Stationery
and General Printing
Society Stationery
Visiting Cards
Wedding Invitations and Announcements
Wedding Cake Boxes and Cards
Counter Check Books
Letterheads
Envelopes
Invoices
Statements

and everything that can be done in the most Up-To-Date Printing Offices.

All our work is guaranteed both as to quality of Stock and workmanship.

PRICES REASONABLE

Telephone 1600 and our Representative will call.

MOFFATT FUNNEL IS GREAT ASSET

When Completed It Will Open Up Large Fertile Section.

DENVER, Colo., Aug. 6.—(United Press).—Another transcontinental railroad system for the United States and development of an area half as large as the New England states, endowed with more resources than Nature usually gives one section, will be the direct result of the completion of the Moffat tunnel now being bored straight through the heart of snow-clad James Peak, in continental divide.

The continental divide in Colorado has always been a barrier to a direct railroad route from New York to San Francisco. Transcontinental systems have been obliged to lay their tracks to the north and south of this state ,traversing Wyoming and New Mexico.

Northwestern Colorado is composed of fertile mountain valleys, hemmed in by towering mountains. The only outlet has been by way of the Denver and Salt Lake railroad which spirals its way up to and over Corona pass at an elevation of 11,660 feet.

In winter the road is closed for weeks at a time by snows which pack the divide. In the early summer when the snow begins to melt, rockslides from the mountain cliffs block the road at frequent intervals. Trains loaded with freight, and their crews have been known to plunge into chasms of the pass when hit by rock slides jarred loose by the throbbing of laboring engines.

The tunnel will be 6.04 miles long and will eliminate twenty-three miles of railroad over Corona pass. It burrows into James peak at an elevation of 9,100 feet. Its center will be 4,160 feet below the top of James peak.

On the authority of the United States Geological survey more than one-half of the nation's coal supply is in this region. The only anthracite coal beds west of the Mississippi river are found there. Oil land to the extend of 45,000 acres has been withdrawn by the government on behalf of the navy.

Zinc, lead, molybdenum, gypsum, fluorspar, uranium, vanadium, radium, iron and gold deposits have been found there .Lumbering, stock raising and agriculture are among other industries.

The railroad tunnel will be electrified when completed, and will care for automobile traffic as well as traffic by rail. Autos, and other miscellaneous freight, will be carried through the tunnel on flat cars.

Running by the side of the main tunnel will be a water tunnel built to carry to eastern Colorado some of the surplus water on the western slope of the divide.

The problem of building the tunnel has been entrusted by the state of Colorado to W. F. Robinson, an old business associate of David H. Moffat, the man after whom the tunnel is named. Moffat himself, tried to put the tunnel through but was blocked by lack of money. He will, however, see his dream realized in the work of his former associate.

RETIRED JUDGE DIES.

Mr. Justice McDougall Sat in Superior Court of Ottawa.

MONTREAL, August 7 (Canadian Press). — Mr. Justice John Malcolm McDougall, who retired from the Superior Court bench of Ottawa in 1922, died at the Royal Victoria Hospital here late yesterday afternoon after a short illness.

The late Mr. Justice McDougall, son of the late William McDougall, Puisne Judge of the Superior Court of the Province of Quebec, was born in Three Rivers in 1858. He was educated in St. Joseph's Seminary and graduated in law from McGill University.

In 1881 he married Corinne, daughter of the late Hon. J. E. Turcotte, and after his wife's death was married again in 1895 to Bene, daughter of the late Captain Wm. Shepherd, advocate, of Montreal.

He practised his profession with his father in Three Rivers, and in 1892 carried on his notarial work at Hull.

In 1901 he became batonnier of the Bar at Ottawa and Inter in 1911, became Justice for the Superior Court for the District of Ottawa.

The late Justice McDougall was well known here through his appointment in 1916 to a committee of judges to conduct an investigation into the civic affairs of the city.

He was an ardent Conservative, and had contested seats in the House of Commons several times, but without success.

FOWLER'S CORNERS

FOWLER'S CORNERS, Aug. 7.—The Presbyterians at Fowler's Corners have been fixing up the church and they intend having a garden party on August 14th to celebrate the completion of their labors.

Mr. Will Hunter spent the week-end with his brother Mr. James Hunter. Mr. and Mrs. Harry Taylor and children have returned to Toronto after spending two weeks visiting Mr. and Mrs. Joseph Hunter.

REMARKABLE GATHERING.

European Officials of C.P.R. Meet Together For the First Time.

LONDON, Aug. 7— One of the most remarkable gatherings of men concerned with transportation yet seen on this side of the Atlantic assembled at the Victoria Hotel. Just prior to his departure for Canada after several weeks stay here, E. W. Beatty, K.C., chairman and president addressed the first meeting of the European officials of the company ever gathered together in one body to meet a President of the Canadian Pacific Railway.

Two hundred and fifty officers and agents of the Railway, Steamships and Dominion Express staffs, from England, Scotland, Wales, Ireland and the continent sat down to dinner

Puzzle: Find East Peterborough After the Scramble

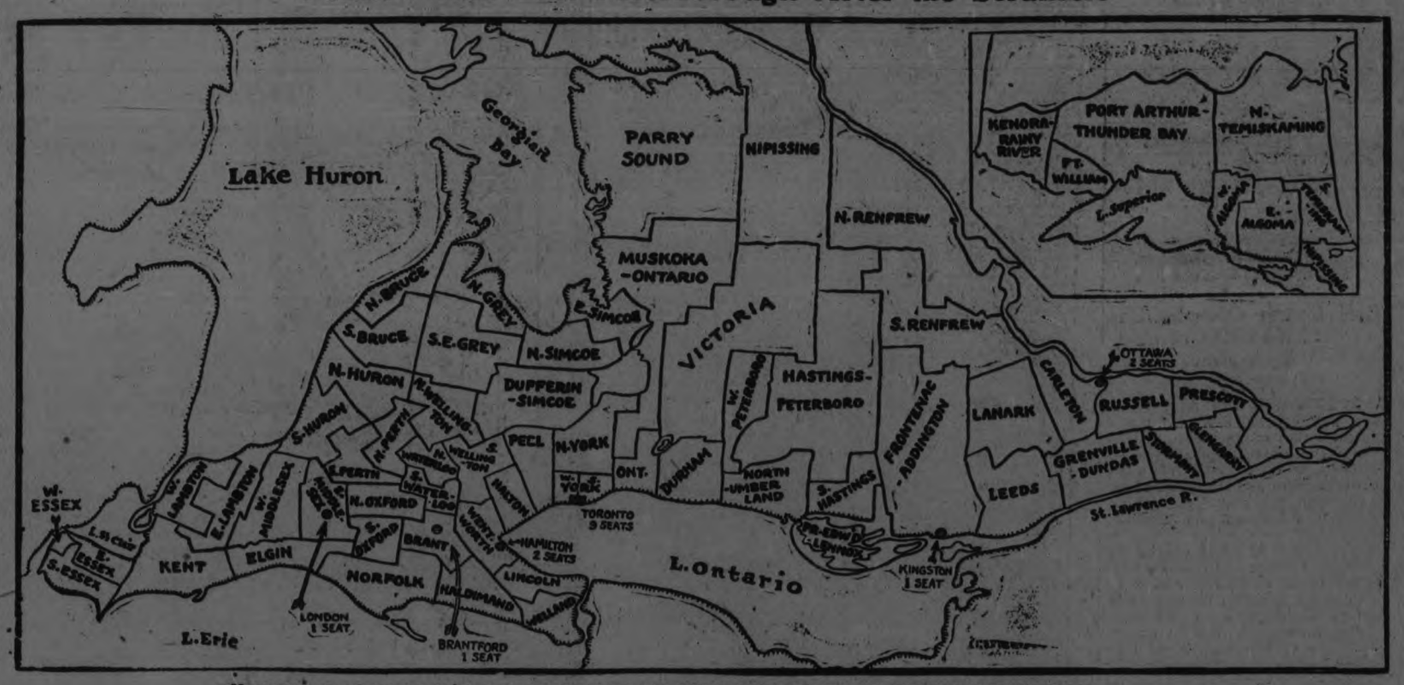

THE NEW ELECTORAL MAP OF ONTARIO RESULTING FROM THE RECENT REDISTRIBUTION.

While Ontario has the same number of seats in the Ottawa House as before redistribution, there have been a number of changes in the constituencies. Toronto will have nine members instead of six; there is one less in York, Grenville disappears to be added to Dundas, Lennox and Addington is no more, Lennox going with Prince Edward and Addington with Frontenac ;there is one Peterborough instead of two, there is one Elgin instead of East and West; Dufferin disappears to be joined with South Simcoe; North Ontario disappears to be joined with Muskoka; Rainy River is joined to Kenora, the latter being taken from Port Arthur, which is now joined with Thunder Bay; Timiskaming is divided into North and South.

IN MILLBROOK AND DISTRICT

MILLBROOK, Aug. 7.—Miss Eileen Higgs, of Port Perry, has been the guest of Miss Phylis Richards for the past few days.

Mrs. Jacques and daughter, Miss Helen, of Rochester, N.Y., are guests of Mr. and Mrs. J. McKnight.

Mr. and Mrs. P. I. Bentley, and Mrs. Bentley, Sr., motored to Picton for the holiday week-end. Mrs. Morden, Mrs. Bentley's mother, returned with them for a visit here.

Mrs. Skuce, and two children of Redlands, Cal., are guests of her sister, Mrs. Irwin Hatherly.

Mr. and Mrs. H. Sims, and two children, Henry and Paul, of Barrie, are holidaying with her mother, Mrs. J. C. Kells.

Mr. and Mrs. A. A. Smith are holidaying with Mrs. (Dr.) Green at her summer home near Gore's Landing, Rice Lake.

Mr. Harold, and Miss Jessie Fallis, of Toronto, were guests of Mr. and Mrs. L. W. Fallis, Fallis Line, over the holiday week-end.

Mr. William Needler of Toronto, spent the week-end in town the guest of Mr. A. A. and Miss E. Needler.

Mr. James Leitch, of Toronto was the guest of Mr. and Mrs. Walter Henry, Bewdley, over the holiday week-end.

Mrs. M. C. Yarwood, of Alix, Alberta, is visiting Miss Etta Needler. Mrs. Yarwood is a former Millbrook girl and has not visited in this vicinity for over twenty years. Her maiden name was Miss T. Elliott.

The Misses Armour are guests this week of Mr. and Mrs. Rupert Winslow, Cavan.

Miss Etta Needler who has been spending a few weeks at "Robinsondale," the summer home of her brother, Dr. G. H. Needler, Lake of Bays, Muskoka, returned home on Thursday.

Mrs. John Killenbeck of Peterboro is visiting her sister, Mrs. J. J. Russell.

Mr. and Mrs. S. E. Eakins, and daughter Mary, were guests of Mrs. H. Argue, Port Hope, on Civic holiday.

Mr. and Mrs. J. Black, and Miss H. Gardiner, of Brockport, N.Y., who have been visiting her sister, Mrs. John Gray, went to Lindsay on Tuesday and will visit friends there before returning to their home in the States next week.

Mrs. J. Wellington Pickup, and two children, Jack and Mary, are visiting their uncle and aunt, Mr. and Mrs. J. R. Eakins.

Mr. Harry Armstrong of Toronto, was in town over the holiday, joining his wife who is visiting her mother, Mrs. S. Eakins Sr.

Miss Dorothy Edmison, of Little Britain, is visiting her grandparents, Mr. and Mrs. Moses Sutton, Anne street. Master Ralph Edmison, who was also here for a brief stay, has returned home.

Mr. and Mrs. C. Cullum, their daughter Kitty, and son Albert, went to Rochester for the holiday.

Mrs. R. J. Doak, and two sons, Mr. Robert and Albert, who have been holidaying near Orillia, have returned home. Mr. Doak, who has been accountant in the local branch of the Bank of Toronto has been transferred to the branch at West Toronto, Mr. Barnes, of Keene, takes his place in the bank here.

Mrs. H. Rea, who has been visiting friends in Lindsay, has returned home much improved in health.

Mr. and Mrs. G. E. Burnham and family motored to Whitby on Sunday. Vincent Nattrass, who has been visiting his cousin, Ernest Burnham, went as far as Whitby on his homeward journey, his father meeting the party at that point and taking Vincent on to Toronto with him.

Mr. Edgar Burnham, of St. Petersburg, Florida, spent the week-end in Millbrook.

Mr. and Mrs. C. Garside, and son Frederick, motored to Hamilton for the holiday bringing their little daughter, Audrey, who has spent the past few weeks with her aunt in that city, home with them.

Dr. C. Stone, of Oklahoma Okla., is the guest of her parents, Mr. and Mrs. J. McBride. This is Dr. Stone's first visit home in three years. Mrs. G. McBride, and two children, accompanied her from Toronto and are remaining for a holiday here.

Mr. and Mrs. Norman Hunter, and child, of Toronto, spent the holiday with his parents Mr. and Mrs. A. Hunter.

Mr. E. Morden was in Toronto over the holiday week-end.

Mrs. H. J. Fiddis, and son, and Mrs. S. McGall of Toronto who were guests of their parents, Mr. and Mrs. N. Janes, have returned home. H. Janes of Port Hope was also here for the holiday week-end.

Mr. and Mrs. Russell Smith, and daughter, with Messrs. Morris Gray and F. N. Alcorn, motored to Toronto for the Civic Holiday.

Miss May McKim, of Peterboro, was the guest of Mr. and Mrs. E. C. Richards over the holiday.

Messrs. Cecil Sutton, D. Hampton and J. Abbott motored to Stoney Lake on Monday and were guests of Dr. H. A. and Mrs. Turner for the holiday.

Mr. and Mrs. Russell Howe, and daughter, "Peggy," of Toronto, spent the holiday week-end with her parents, Mr. and Mrs. H. Nattrass.

Mrs. H. Attwool spent the holiday week-end with friends in Peterboro.

The Misses May and Ada Attwool who were guests of Dr. H. A. and Mrs. Turner at their summer cottage, Stoney Lake, have returned home.

The Royal Black Preceptory, No. 945, will attend divine worship in the Methodist Church on Sunday, August 10th, at 7 p.m.

AT EAST EMILY

Miss Velma Lowes was a visitor to Peterboro last week.

Mrs. F. Sherwood, of Peterboro, was a visitor at the home of her parents, Mr. and Mrs. Robt. Nurse, on Monday.

Mr. and Mrs. W. Paul made a business trip to Lindsay last week.

The men are working at Mr. Geo. Carew's new house and are progressing at their work fine.

Mrs. Ross Boate and children have returned home after spending the past week visiting relatives in Peterboro.

Mrs. Allen Fee and daughter were visitors at the home of her parents, Mr. and Mrs. F. Widdis, at Victoria Road last week.

Rev. Mr. and Mrs. G. McQuade and children, of Bloomfield, spent last week visiting the former's parents, Mr. and Mrs. Wm. McQuade.

Mr. Andrew McCadrell has purchased a new car.

The Misses Nina Dyer of Toronto and Evelyn Fenwick of Brampton have returned home after spending the past week visiting with Miss Helen Storey.

Miss Freda Moncrief was a visitor to Peterboro on Saturday.

Mr. and Mrs. D. Dyer of Toronto spent the week-end visiting at the home of Mr. and Mrs. E. Storey.

Mr. and Mrs. Wilbert Harrison and children spent Sunday visiting relatives in Harvey Township.

Mr. Donald Jahkson of Detroit spent a few days this week visiting his parents, Mr. and Mrs. Herb. Jackson.

Miss Ruth Billings, of Peterboro, spent the week-end at the home of Mr. and Mrs. V. Franks.

CAVAN PERSONALS.

CAVAN, Aug. 7.—Mr. and Mrs. R. Matchett spent Sunday at Wallace's Point.

Mr. and Mrs. Louis Parnell, Newcastle were week-end visitors with Cavan friends.

Mrs. Pappineau returned home Friday after spending a few days with her daughter in Toronto.

Mrs. Melville Carr accompanied by Mrs. Louis Parnell, Newcastle, were visitors to Peterboro on Saturday night.

CHIC ROSETTE

A chic rosette with a touch of vivid embroidery in the center was seen on a straw hat of navy blue.

CAMPBELLFORD AND DISTRICT

CAMPBELLFORD, Aug. 7.—Mr. and Mrs. A. J. Beavis, Garry Street, spent the week-end with Mr. and Mrs. E. J. Laing and Miss E. Beavis at Norwood.

Mr. Thomas Burkitt of Madoc spent one day last week with his daughter, Mrs. Jos. Douglas. Mrs. Archie Long accompanied him and spent a week with her sister, Mrs. Douglas, corner Kent and church streets.

Mrs. Young, her daughter, Dr. Lillian Young, Sebastapool street, with Mr. and Mrs. Beach of New York, left by motor on Friday and visited friends at Norwood, Omemee, Lindsay and Cobourg. On Monday Mr. and Mrs. Beach left on the boat at Cobourg for their home in New York City and Mrs. Young and Dr. Lillian returned to their home in Campbellford, Monday night.

Mrs. I. T. Frederick Grand Road left Tuesday noon for Toronto to spend some time with her son Charles and his wife of Windsor, who are meeting Mrs. Frederick in Toronto.

Married Folks' Picnic.

Five car loads of young married people of town, motored to Presque' Isle on Monday afternoon for a picnic. They remained over for the dance at night.

Miss L. M. Hawley, Canrobert street, left last Thursday for an extended trip. She left Toronto on Sunday and will visit her brother Charles and his wife at Winnipeg, also her brother Will and his wife at Calgary. Then she will spend some time with Mr. and Mrs. Sparling at Wayne and then on to the coast. Her friends wish her "bon voyage" and a good rest, after her many days of caring for her sick mother.

Dr. H. Beatty has rented Miss Hawley's residence.

Mr. and Mrs. Ernest Bedford of Kingston motored to Campbellford on Saturday night and spent a few days with his father, Mr. Chas. Bedford, River Road and other friends. Miss Florence Shannon who is in Kingston with her mother accompanied them and returned to Kingston with them on Monday night.

Mrs. Shannon, who went to Kingston last week, had an operation on her eyes on Thursday and is doing as well as could be expected.

Seriously Ill.

Mr. Walter Scott near Meyersburg, was taken ill last week with an attack of appendicitis and on Monday morning he had an operation. Doctors E. J. Free, F. Free and Longmore were in attendance and two nurses, Mrs. Cassan and Miss McAuley. The doctors found other trouble and could not remove the appendix at the time. After some time with treatment the second operation may be performed. While very ill and in a critical condition, the doctors have hopes of improvement.

RECORD FOR TALKING

66 Hours of Talking During This Year's Conference.

LONDON, August 7. — London was recently not only the Mecca of overseas visitors, but also the Mecca of debaters or the City of Talk. Conferences debates, dinners and speech making are prolific.

In one day the following conferences, averaging six hours each, were in session: World Power Conference, Congress of Chambers of Commerce, British Homeopathic Congress, and Infant Welfare Conference.

There were seven banquets with at least one hour of speech-making at each, three political meetings, of two hours each, three public lectures and several smaller semi-private conferences.

A conservative estimate places the hours of talking at these functions as 66 hours, during which close to half a million words were uttered.

TEACHERS IN WINNIPEG.

Eastern Canada Members of Federation Attend Annual Convention.

WINNIPEG, Man., Aug. 7.—One hundred and fifty-five members of the Canadian Teachers' Federation from Eastern Canada arrived in Winnipeg yesterday in a special train over the Canadian Pacific lines, en route to Victoria, B.C., where the annual convention will be held, commencing August 12.

Upon arrival here the party was tendered a reception by Winnipeg members at the Royal Alexandria Hotel, and afterwards left for a motor tour of the city, the guests of the Lions Club.

FINGER RING

A very interesting finger ring is diamond shaped, composed of a triangular sapphire and a triangular emerald, joined with a narrow row of diamonds.

STIRLING RATE WRONGLY NAMED

Tax Rate of Village is Reduced This Year From 45 to 44 Mills.

ASSESSMENT $441,531.26

Through a correspondent's error the tax rate for Stirling fixed by the village council on Monday night was given as 45 mills instead of 44 mills as the tabulation showed to be the correct figure. Last year's tax rate was 45 mills, and as stated this year's is reduced one mill.

Through a typographical error in the same report the total assessment for 1924 was given at $441,5531.26. This should have read $441,531.26.

LAPPS DISLIKE ROYAL PICTURE

Turned Their Backs on the Royal Photograph.

THE HAGUE, Holland, August 7. — Queen Wilhelmina, her consort, Prince Henry and the young Princess Juliana have selected a holiday resort which is somewhat out of the usual where royalty is concerned.

They are spending a month in Northern Lapland, well above the Arctic Circle, where they are living the simple life, making excursions on foot, visiting the Lapp reindeer camps and sleeping in tourist huts like ordinary folk.

The Queen has a passion for photography, but a violent dislike to being snapshotted herself. According to letters received here, the Queen found her dislike shared in an unexpected manner by the picturesque Lapp nomads whose objection to being "snapped" is based on religious grounds. Every time Queen Wilhelmina levelled her camera at them they at once turned their backs and fled.

The royal party will return to Holland by way of the Norwegian fjords.

Withstands punishment

RAILWAY crossings," stony roads, curb bumps, sudden braking and steep down-grade are typical of the numberless punishments that cause internal heat so destructive to both rubber and cords.

In Dominion Cord Tires you have always had the greatest dependability—but now, by our exclusive new Web Cord process, internal friction and heat caused by cross threads are eliminated.

Our new Sprayed Rubber process increases the elasticity and strength of the treads and side walls, because Sprayed Rubber is the purest rubber in the world. It is used exclusively in Dominion Royal Cord and U-cord Tires in Canada.

The extra mileage and dependability of these new features in Dominion Cord Tires are thoroughly proven by years of actual road tests. They mean no increase in the price of Dominion Cord Tires.

242

Dominion Tires
are GOOD tires
Royal Cords — U-cords
DOMINION RUBBER

Make Your Trip More Enjoyable by a Refreshing Night on Lake Erie
(Your rail ticket is good on the boats)

Thousands of west bound travelers say they wouldn't have missed that cool, comfortable night on one of our fine steamers. A good bed in a clean stateroom, a long sound sleep and an appetizing breakfast in the morning.

Steamers "SEEANDBEE" — "CITY OF ERIE" — "CITY OF BUFFALO"
Daily, May 1st to November 15th

Leave Buffalo - 9:00 P.M. Eastern Leave Cleveland - 9:00 P.M.
Arrive Cleveland - 7:30 A.M. Standard Time Arrive Buffalo - 7:30 A.M.

Connections for Cedar Point, Put-in-Bay, Toledo, Detroit and other points. Ask your ticket agent or tourist agency for ticket via C. & B. Line. New Tourist Automobile Rate—$10.00.

Send for free sectional puzzle chart of the Great Ships "Seeandbee" and 32-page booklet.

The Cleveland and Buffalo Transit Co.
Cleveland, Ohio

The Great Ship "Seeandbee"—Length, 500 feet; Breadth, 98 feet 6 inches.

Fare $5.50

The Gold Seal (shown below) identifies the genuine guaranteed Gold-Seal Congoleum Art-Rugs and Gold-Seal Congoleum By-the-Yard. It gives you the protection of our money-back guarantee.

GOLD SEAL CONGOLEUM GUARANTEE
SATISFACTION GUARANTEED OR YOUR MONEY BACK

Right out, Jack— I'm all cleaned up!

Still early in the morning and her kitchen is "tidied up"! Thanks to her easily cleaned Congoleum Art-Rug this housewife has time for play.

The sturdy waterproof body and seamless smooth surface of these Congoleum Rugs make them impervious to tracked-in mud, grease or spilled things. A few whisks with a damp cloth make the surface spotless, the colors as fresh as new.

Gold-Seal Congoleum Art-Rugs are as handsome as they are practical. The patterns are the creations of leading rug designers and come in a variety of colorings and motifs so that you can easily find a rug suited to any room in your home.

Gold-Seal Congoleum Art-Rugs lie perfectly flat without fastening of any kind. And their prices bring them within the range of the most modest purse.

Popular Sizes—Popular Prices

9 x 3 ft.	$ 4.50	9 x 9 ft.	$13.50
9 x 4½ ft.	6.75	9 x 10½ ft.	15.75
9 x 6 ft.	9.00	9 x 12 ft.	18.00
9 x 7½ ft.	11.25	9 x 13½ ft.	20.25
9 x 15 ft.	$22.50		

Gold-Seal Congoleum By-the-Yard, 85c sq. yd.
Prices in Winnipeg and points West proportionately higher to cover extra freight

Be sure to see these beautiful and practical rugs at your dealer's, or write us for folder, "Modern Rugs for Modern Homes," which illustrates the many attractive patterns in full colors.

Gold-Seal Congoleum By-the-Yard

Made in roll form, without border, two yards wide. An all-over floor-covering with the same flat-lying, durable and sanitary qualities found in *Gold-Seal* Art-Rugs. Note price above.

CONGOLEUM CANADA LIMITED
1270 St. Patrick Street, Montreal, Quebec

Gold Seal CONGOLEUM ART-RUGS
Made in Canada By Canadians—For Canadians

Two patterns very popular throughout the Dominion

The Cressman Co. Ltd. A Full Line of Congoleum by Yard or in Rugs: Home Furnishing Dept.

Richard Hall & Son We Feature Congoleum as the most durable Floor Covering

McBride & Franks Congoleum Rugs in all Designs and Sizes. Also by the Yard. "FACTORY TO HOME STORE"

J·C. Turnbull Co. Ltd. Floor Expense is Ended When Congoleum is Used We Have a Good Selection

WILL USE POWER IN OREGON MTS.

Coolidge to Open Power Development Plant.

By Frank H. Bartholomew
(United Press Staff Correspondent)

PORTLAND, Ore., Aug. 6. — (United Press).—Pressing an electric button at his desk in the White House at 3 o'clock this afternoon, President Coolidge will set in motion in the heart of the Cascade Mountains of Oregon one of the greatest power development plants in western America.

Twelve hundred excursionists, including Governor Pierce of Oregon and President Franklin T. Griffith of the National Electric Light Association, leave Portland to-day on a three- section "Red-White-and-Blue Special" for the Oak Grove plant, in the mountains, 60 miles east of this city, to attend the formal dedication.

The Oak Grove power development marks one of the most dogged and picturesque conquests which engineering skill has gained over the forces of nature in all the wild north west country.

Nine million dollars has already been spent upon the mammoth industrial enterprise in the past three years. It is located in one of the most inaccessible regions of Oregon where until 1921, only a few mountain trails pierced the wilderness. Forest rangers only occasionally broke the solitude of the river canyons and the towering mountains.

Costly and extremely hazardous adventures marked the preliminary work of the project engineers owing to the frequent playful tricks of the elements, which destroyed trails, washed out footbridges and sometimes carried away whole mountain sides in periods of violent storm.

30-mile Railroad

Before a pound of material for the upper works far into the interior, could be delivered it was necessary to build a standard guage railroad nearly 30 miles in length at a total cost of approximately $2,000,000. During the construction of this transportation artery both war tanks and commercial tractors played their first part in engineering operations in this section of the country. They negotiated right-of-way construction stunts that conventional railroad building equipment was not capable of mastering.

The engineers were forced to use scouting airplanes for topographical study and reconnaissance.

One of the interesting features of the project is the "two-million-dollar snake"— the giant steel pipeline which brings water overland six and a half miles from the diversion dam at the intake to the massive surge tank crowning the crest of Crippel Creek Knoll—nearly 1,000 feet above the power plant in the mountain gorge below.

Flivver Could Drive Through

It is said that an ordinary flivver could drive through the entire length of this great pipeline, which contains 10,000 tons of steel.

The new project contains the high est-headed reaction turbine in the world. It receives the great column of water as it plunges down the 900 foot penstock from Cripple Creek Knoll with a momentum creating an effective capacity of 35,000 horse power and operates at 514 revolutions a minute.

The project is being constructed in three units the ultimate capacity of which will be 105,000 horsepower The first unit of 35,000 horsepower, will be set in operation by the small white button on President Coolidge's desk at 3 o'clock this afternoon, eastern standard time.

A local concern, the Portland Electric Power Co., is the owner and builder of the development.

FOR
"CHOLERA INFANTUM"
THE FATAL DISEASE OF CHILDREN
MOTHERS SHOULD USE

This valuable preparation has been on the market for the past 80 years, and has no equal for offsetting the vomiting, purging and diarrhoea of cholera infantum.

Put up only by The T. Milburn Co., Limited, Toronto, Ont.

FOR GIRL OF 20

If you are looking for something different, here it is. A demure looking frock of checked taffeta with a plain bodice, very full skirt, V-neck and the perkiest of ruffles doing duty as sleeves. If you are more than 20, however, and if you haven't an innocent, baby face, pass it by. It is not for you.

CITIZENS CRITICIZE NEW PAVED STREETS

Declare George Street South Undulating and Uneven.

Much adverse criticism is heard in reference to the paving just completed on George Street, from Romaine south to Lansdowne.

Citizens who have motored over the new concrete have expressed their disapproval of the quality of the work, surprised to find the surface undulating and uneven.

One member of the City Council, who for the first time travelled over the new road last night, declared that the City Engineer and inspectors shouldn't have certified to the work, unless the construction was of a high order and the surface level. He plainly stated that he was disappointed with the pavement.

The Examiner learned to-day that the City Engineer, who supervises all civic construction, and the inspectors have approved of the construction, and that the contractor has received a portion of the contract price from the City Treasurer.

TUNICS FOR FALL.

Tunics bordered with fur and worn over very tight underslips are to be fashionable for fall.

REBEL WRITES TO NEWSPAPER

Macedonian Rebel Leader Writes Story on Front Page of Paper.

BELGRADE, August 7. — While the Serbian Government is offering a price for him dead or alive, Todor Alexandroff, the Macedonian rebel leader, entered into Serbian politics the other day with an article on the first page of the "Republica," which made Belgradians rub their eyes.

After pointing out that in his opinion Serbians mistakenly ascribe the unrest in Macedonia to the incompetent Pashitch administration, to provocatons from Bulgaria, to the "traitor" Raditch or to the cruel Alexandroff, Alexandroff writes, over his signature as a member of the Central Commitee of the Internal Macedonian organisation:

"All oppressed nationalities who jealously guard their nationality are struggling shoulder to shoulder to attain their right to self-determination. After they have won their autonomy, they will be in a position to organise a great federated state, with equal rights for all nationalities.

"Neither a powerful Government, able to repress the activities of revolutionary bands, nor a good administration, can prevent the dissolution of imperialistic Jugoslavia. The oppressed nationalities in Serbia are struggling neither for the attainment of a strong chauvinistic government nor for a wise Serbian administration (two incompatible terms) but for their liberties.

"In closing I wish to quote the words of Mazzini in 1848 about the Austrians:

"'That you govern well is not what we desire, but that you depart.'"

PARCEL POST AID TO EXPORT TRADE

New Development Means More Than Just Profits for Manufacturer.

WASHINGTON, Aug. 6.—(United Press).—Parcel post has revolutionized the export trade.

On the basis of partial figures, exporters using this method are shown to have sold $8,300,425 worth of goods in foreign countries during the first five months of 1924.

From shipments valued only at $1,936,500 in January, the business has grown to an average of more than $2,000,000 — and it is still pushing forward.

Dr. Julius Klein of the Bureau of Foreign and Domestic Commerce, who in augurated the service, believes these figures extremely significant in the trade world.

"The average American business man considered foreign sales as some fantastical super-mysterious impossibility in the old days," he said.

"Now a mail order from Timbuctoo or Teheran for a parced post package causes no more excitement than a similar request from Boston or Grand Rapids.

"Our main street manufacturers in inland towns, many of whom have never seen salt water, are sending their goods abroad as nonchalantly and as expertly as the supposed better informed and experienced seaboard rivals.

"Parcel post is responsible. Now the doorway of a good foreign customer is no farther away than the nearest post office."

The new development means more than just profits for the small manufacturer, according to Klein. He believes it may be the medicine that will correct the present unsteadiness in the business situation.

"By this method, the products of American farms and factories will be offered for sale on foreign shelves instead of piling up in domestic ware houses awaiting the readjustment of the home market," he said.

COUNCIL BREAKS UP

Woman's Suffrage Isn't as Popular as in Former Years.

LONDON. — Women's suffrage isn't as popular in the town of Hastings as it used to be. And all because of so simple a matter as a cigarette.

The Hastings Town Council had been in session for five solid hours, wrestling with some weighty local problem, and men members were famished for a smoke. Several members had started to smoke—as they used to do before women became members of the Council—but they had been stopped by the Deputy Mayor, Miss Abagail Lile. Then a man member moved to amend the rules, so as to allow smoking. The motion prevailed by a masculine majority, but the Deputy Mayoress continued to refuse her permission. Then a man moved that the meeting adjourn—and the men's vote carried that motion, too, and everybody went home, the municipal business unfinished—but, anyhow, they could smoke.

TAKE DIRECTORS AS INDIVIDUALS

Home Bank Officials Will Be Proceeded Against Individually By the Crown.

TORONTO, August 7 (Canadian Press). — So far as charges laid under Section 153 of the Bank Act against the Home Bank directors and officials are concerned, each one of the accused will be proceeded against individually by the Crown when the trial opens in September.

Such was the announcement made yesterday by D. L. McCarthy, K.C., special Crown prosecutor, during the hearing in Judge Coatsworth's Chambers, of the argument on the request by the defence counsel for further particulars of the charges.

Section 153 of the Bank Act refers to the making of false or deceptive returns.

Judgment was reserved by Judge Coatsworth on application of the defence counsel for further particulars.

ADVENTURES OF THE TWINS

By Olive Roberts Barton

MRS. PORCUPINE AND ROLLER COASTER

"Hello, Mrs. Porcupine," called Nick.

Mrs. Prickles Porcupine came to Happy Go Lucky Park one day all dressed up in her Sunday best.

"Hello, Mrs. Porcupine," called Nick. "How nice you look!"

"I should say so," remarked Nancy kindly. "Where in the world did you get such a becoming hat?"

"Why, I got it at the store," said Mrs. Porcupine, modestly. "But really, I couldn't make up my mind whether to take it or not. Yellow never was becoming to me and these brown-eyed Susans on the hat make me look sallow, I think."

"Oh, no, they don't," said Nancy. "They look lovely on your straw hat. Really they look exactly as though they were growing right out of a flower pot.

"Well, I'm glad of that," said Mrs. Porcupine, in a relieved voice. "I do hope it won't rain, for I came without an umbrella and I'd hate to get my best hat spoiled."

"How do you do, Mrs. Porcupine," said Mister Zip, the fairyman. "Welcome to Happy Go Lucky Park. We haven't seen you here much."

"No, this is my first visit," said Mrs. Porcupine, looking around. "I didn't want to come until I got my new hat. I just got it this morning."

At that Mister Zip said how becoming it was 'n' everything, but he added to himself, "I do hope she saved enough money to spend." For Mister Zip liked to have people spend money in Happy Go Lucky Park. The more they spent the quicker he would make his fortune.

"Show Mrs. Porcupine around, Nan," he said out loud. "And see that she has a good time."

"What's that thing?" asked Mrs. Porcupine when they came to the roller coaster.

"That's a roller coaster," said Nancy. "You pay 10 cents and get into one of those little cars and it takes you for a lovely ride on a track."

"I think I'll take a ticket," said the porcupine lady, fishing around in her pocketbook for a dime.

Nancy got her a ticket and put her into one of the cars and away went Mrs. Porcupine all aflutter with excitement.

She didn't notice the sign which said "Hold your hats."

Indeed, when the little car began to shoot around curves and whiz through tunnels and dip into hollows, and leap over bumps, it was all she could do to hold herself in. She grabbed the sides of the car with both hands and held on for dear life.

"My goodness! Mercy me!" she cried. "Oh, dear me!"

And suddenly off went her hat.

"Help! Help!" she screamed as it disappeared over the edge of the roller coaster. And she was still screaming "help" when the little car brought her back to the starting place.

"Why, where is your hat?" cried Nancy.

"That's what I'd like to know!" declared Mrs. Porcupine, tearfully. "It blew off."

"We'll go and look for it," said Nick. "It can't be far away."

"A hat!" cried Bossy Cow, who was eating grass over in a field. "No, I didn't see any hat. A bunch of straw and some brown-eyed Susans fell out of the sky and I ate it. That's all I saw."

"Oh, dear me!" wailed Mrs. Porcupine.

"I'll pay you for the hat," said Mister Zip, kindly. "Don't worry."

"That was luck," said Mrs. Porcupine to herself on her way home. "I didn't like that hat, and I couldn't take it back. Now I can buy a new one."

(To Be Continued.)

(Copyright, 1924, NEA Service, Inc.)

GIRLS BREAK CAMP.

Millbrook and Cavan "Gleaners" Home From Otonabee's Bank.

CAVAN, Aug. 6.—The Cavan and Millbrook girls belonging to "The Gleaners" C.G.I.T. Group of the Presbyterian Church, Millbrook, returned from their camp on the Oton abee River on Saturday afternoon.

The girls returned a couple of days sooner than they intended because the larger tent which had been kindly loaned them by Mr. W. Coombe, was wanted by another party.

The pleasure of the outing for the group was much greater because of the fact, that Rev. G. S. and Mrs. Gervin and family occupied a cottage near the girl's camp.

They proved efficient and kindly chaperons.

During their stay there the girls took many hikes around the locality.

The camp was beneficial as well as full of pleasure; many of the girls learning to swim, Mr. Gervan having cleaned out a swimming place not far from the camp.

Many sing-songs were enjoyed by the girls with Mr. and Mrs. Gervan.

Rev. R. T. and Mrs. Richards have returned from their vacation. Mr. Richards occupied his own pulpit on Sunday.

Mr. Vernon McIntyre and friend W. Campbell, Toronto, motored down and spent the week end and holiday guests of Mr. and Mrs. Richard Matchett.

Mr. Kenneth Syer, Toronto, spent the week end at his home, motoring down with his cousin, Mr. J. Syer, who visited his mother and sisters in Millbrook.

Mr. Osborne Staples visited his friend, Mr. K. Madill, Lakefield, over the week-end.

Mrs. Richardson with her daughters Miriam of Janetville and Mrs. Rowan of Edmonton, visited Mr. and Mrs. Matchett on Tuesday, motoring over from Janetville.

PROUD HUSBAND.

"So you let your husband carry a latch key?"

"Oh, just to humour him. He likes to show it to his friends to let them see how independent he is—but it doesn't fit the door."—Passing Show (London.)

The frigate bird and the albatross can both sleep on the wing.

TUMACACORI MISSION

Mission in Arizonal Will Be Rebuilt Before Ruined.

WASHINGTON, August 6. — Within a short time the Department of the Interior will have completed restoration of one of America's show spots.

It is the Tumacacori Mission in Arizona, built by the Spanish mission aries in the 17th century and for many years in a state of decay.

The National Park Service obtained a congressional appropriation to restore the structure and make it a national monument. Double doors between the sanctuary and the sacristy have been replaced.

The mission presented a problem to architects who directed its restoration. The original doors were carried away many years ago and it was impossible to find anyone who could describe them from personal observation.

The architects did the next best thing. The doors of San Xavier Mission, another historic ruin, were used as a guide. San Xavier was built a little before Tumacacori and probably by the same workmen.

They were made of Spanish cedar and without nails. Instead, stiles and rails were mortised together and held with wedges driven home in the tenons.

Then six hinges were needed, and once more American ingenuity met the occasion. To preserve the atmosphere and appearance of age they were made from old quarter inch wagon tires—relics of an antedated prairie schooner which had fallen into ruin on the messa.

SAN FRANCISCO TO LENGTHEN HARBOR

Waterfront Will Be Extended About Twenty Miles.

SAN FRANCISCO, August 7. — The water front of San Francisco will be extended 20 miles beyond its present limits for the development of a great industrial section if the United States Government approves plans for dredging a deep-water ship canal south from Hunter's Point, in San Francisco, to Ravenswood in San Mateo County.

The project is being pushed not only by San Francisco, but by every city and district for 50 miles down the peninsula to San Jose.

Besides dredging the channel, it is planned to reclaim 20,000 acres of tidelands for industrial sites. The land would be reclaimed through the use of the dredged earth.

Government aid has been asked only for the channel. The reclamation and wharfage improvements are to be undertaken by private interests, together with the state and the counties involved. The entire project will involve many millions of dollars.

San Francisco has a water front that is owned and operated by the public. Title to the property is in the state of California and harbour affairs are administered by a board of three harbour commissioners.

The city at present has 15 miles of berthing space for vessels, with 5,000,000 square feet of cargo space. The new facilities are intended to increase the harbour space to more than double and to provide a vast number of potential factory sites.

The average-sized Canadian family's potato bill is $35.00 a year. That warrants the use of a special pot. Here it is. The SMP Potato Pot. The ideal thing. Fill with water through the spout without removing cover. Note how the handle locks the cover on. You can drain off water leaving potatoes mealy and dry without spilling potatoes or scalding hands. Selling at low prices in hardware and general stores. Note the trade mark on the pot. Be sure you get

Clean Easier
SMP Enameled Ware has a very hard, smooth surface, like your best china, and is as easy to clean. Requires no steel wool or special cleansers. Always clean, sweet, free from taint and odors. The enameled ware de luxe.

SMP Enameled WARE

Three finishes: Pearl Ware, two coats of pearly grey enamel inside and out. Diamond Ware, three coats, light blue and white outside, white lining. Crystal Ware, three coats, pure white inside and out, with Royal Blue edging.

The SHEET METAL PRODUCTS Co.
MONTREAL TORONTO WINNIPEG
EDMONTON VANCOUVER CALGARY

170

SOLD IN PETERBORO BY
The J. C. Turnbull Co. Ltd.

SISTER MARY'S KITCHEN

By SISTER MARY

LOSE WEIGHT.

Breakfast—One cup strawberries, ½ cup rolled oats with 4 tablespoons whole milk, hot water.

Luncheon—One cup jellied cabbage salad, 1 tablespoon boiled salad dressing 1 thin slice whole wheat bread, 1 cup skimmed milk.

Dinner—Three ounces boiled breast of lamb, 4 tablespoons stewed tomatoes, ½ cup beet greens, 4 radished, 3 spring onions, 2 ounces shredded lettuce, 1 slice gluten bread, 1 small cup fresh cherries.

Bedtime—One cup skimmed milk.

Total calories, 1027. Protein, 242; fat, 228; carbohydrate, 557. Iron, 0.193 gram.

Jellied Cabbage Salad.

Two cups shredded cabbage, 2 green peppers, 3 pimentos, 1 teaspoon salt, 1 teaspoon celery seed, 2 tablespoons sugar, ½ cup lemon juice, 1 tablespoon gelatin, 1½ cups boiling water.

Let cabbage stand in cold salted water for an hour. Drain and rinse in clear cold water. Drain. Remove seeds from peppers and cut in shreds. Chop pimentos. Combine cabbage, peppers and pimentos and season with salt, celery seed, sugar and lemon juice. Solten gelatin in ¼ cup cold water. Let stand 15 minutes. Add boiling water and stir until dissolved. When cool and beginning to set add prepared cabbage and stir well. Chill on ice until firm. Serve on a bed of lettuce.

Total calories (exclusive of lettuce and dressing), 415. Protein, 84; fat, 28; carbohydrate, 303. Iron, .0035 gram.

GAIN WEIGHT.

Breakfast—One cup strawberries with 1 banana and 2 teaspoons sugar, 1 cup rolled oats with ½ cup cream, 1 poached egg on bed of spinach on toast, 2 graham muffins, 1 tablespoon butter, hot water.

Mid-morning lunch—One cup hot chocolate, 3 salted wafers.

Luncheon—One cup jellied cabbage salad with 2 tablespoons chopped nuts, 3 tablespoons mayonnaise, 2 slices whole wheat bread, 1 tablespoon butter, 1 cup custard, 1 cup weak tea.

Afternoon tea—One cup (8 ounces) fruit punch, 2 brown bread and butter sandwiches.

Dinner—Three ounces boiled breast of lamb, 4 tablespoons mashed potato 4 tablespoons stewed tomatoes with 1 tablespoon croutons, ½ cup beet greens with orange sauce, 4 radishes, 3 spring onions, 2 ounces shredded lettuce, 2 tablespoons French dressing, 2 cheese sandwiches, 2 whole wheat rolls, 1 tablespoon butter, 1 cup fresh cherries, 1 large piece cocoanut cake.

Bedtime—One cup whole milk, 1 graham crackers.

Total calories, 4094. Protein, 487; fat, 1653; carbohydrate, 1954. Iron, .0222 gram.

Strawberries and bananas combine perfectly. The berries and banana should be cut in dice or pieces of the same size, sprinkled with sugar and allowed to stand a few minutes before serving.

Combine the radishes, onions and lettuce with French dressing and serve as a salad with the cheese sandwiches as an accompaniment.

(Copyright, 1924, NEA Service, Inc.)

AUTOS FOR PRIZES

Where books for years past have been awarded to pupils in Paris, France, for high standing in scholarship, automobiles, motorcycles and bicycles will be presented. The Peugeot company has offered these as prizes to the education department of the French government.

TURBANS.

Turbans are wound very closely and tightly about the heads these days and give the effect of having no crinoline foundation anywhere.

AUTO SENSE - - MORE TROUBLE - - - By Williamson

For a clean, powerful explosion, the spark should take place when the piston has just started down on the power stroke and the compression is high. The lower the compression the slower the mixture burns and the more heat it gives off.

Retarding the spark causes the spark to take place later or further down in the cylinder and on a lower compression. That is why a retarded spark causes overheating and a loss of power. There are several joints in the spark control and unless these are given a little attention the wear on them may cause the ball to drop out of the socket.

A broken connection in this control may cause more trouble than the one Doc deals with this week in the accompanying pictures.

If the connection breaks when the spark is in an advanced position you are likely to have a backfire or premature explosion in starting the next time. Backfires at this time are likely to be expensive, as they may strip the gears on the starter pinion or the flywheel.

If the spark is advanced too far it will cause the engine to knock when on a hard pull.

An occasional inspection of these joints and a drop of oil once in a while may save you a lot of trouble and a big repair bill.

A Refreshing Drink
—'midst Summer's Heat.

Not only quenches thirst, but cools and invigorates the whole system. "Kkovah" clears the stomach of gases —stimulates the liver and acts as a mild laxative—all very necessary precautions in hot weather.

Tins, 20c Bottles, 35c Obtainable Everywhere

KKOVAH SALTS

IF the proverbial "needle in a haystack" is ever found it will be through a Want Ad. in the Evening Examiner

PEOPLE STOOD ON CHAIRS AT NIGHT SESSION

Chautauqua Lecturer's Flood of Oratory in Vain Battled Against Flood of Rain.

STERLING TALK.

"Father of a Hundred Thousand Boys" Told Audience of Their Ways and Needs.

The elements entered into competition with the programme at the Chautauqua tent last evening. The flood of eloquence of the speaker was literally drowned out by the contra flood of waters that beat with a swift tatoo on the tight drum of the roof. The last words of Captain Upton were delivered in pantomimic fashion his thoughts lost beneath the roar of the descending torrent. The audience stood on the seats as the waters made deep pools on the ground, and waded forth ankle-deep during pauses in the downpour.

Captain T. Dinsmore Upton, "the father of a hundred thousand boys," was the lecturer last evening. His address, delivered at a tempo that would have sent the best-intentioned of metronomes into nervous prostration long before its finish, was one of voluble eloquence, packed with common sense, practical bits of wisdom and flecked with humour springing from an evident highly optimistic and cheerful viewpoint.

The Four-Square Builder.

His discourse, entitled "The Four-Square Builder," was mainly concerned with the welfare of the growing boys, and there were many boys in his audience. The Chautauqua course this year has been marked by the attendance of young boys, some of them quite little lads, who listen in decorous fashion to the words of wisdom issuing from the mouths of the various speakers, and depart silently at different times, apparently in obedience to parental admonitions as to time of returning home. The hour of ten had evidently been set as the period for one small neighboring youth last evening, and promptly on the stroke, he faded into the wet exterior, minus coat or umbrella.

Prefacing his talk with an allusion to the various modes of speech of the average boy, a linguist in four languages, "angry, smiling, slang and English," Captain Upton spoke of the importance of a smile, and the harassment to an orator of the type of man who will not smile, "and makes one wonder whether it's annoyed or adenoids that ails him. It's the common, everyday things of life that are the miracles after all, like the red cow that eats green grass to give white milk and yellow butter."

The importance of games in the life of the boy was emphasized, the speaker referring to the use of such in military training to obtain proper mental and muscular co-ordination.

Tribute to His Father.

Captain Upton paid a glowing tribute to his father, a man who, "in a record that has never been surpassed," has written to his son daily throughout the fifteen years the latter has been away from home, and whom he characterized as "the biggest, broadest, best man that ever was born. The most pitiful creature in the world, in my opinion, is the man who has attained riches and power, but whose children do not look up to him because they do not respect him." To take time to listen to the exploits and the ambitions of your own boy was the advice of the speaker, who said "it isn't the number of years that you live that counts but what you have put across while you are here. The only thing we know about Methusaleh is that he lived for 969 years. Jesus, the greatest man who ever existed, had only thirty-three years of life behind Him when He left the world forever. Do you know why so many fathers are not chummy with their sons? Because they are afraid that by close association, the boys will find out just what sort of fathers they are."

"It isn't the kind of game that you play that counts, but the kind of a player that you are. The boy who plays wrongly in a game will play the same sort of trick in the game of life, and the same thing applies to a man or a woman. If you want to know the sort of man your friend is, take him on a fishing trip. If you want to discover a child's character, watch that child at play."

Too Little Bridget.

Destructive gossip, the sort that helps to put grease, instead of sand, on the toboggan slide on which a boy's or girl's character has been placed by critics, was deplored, also the "habitual opposers" who make a habit of knocking any community enterprise. "Teach your boy the love of God and home and country. More cases of juvenile delinquency are due to the lack of proper influence or the wrong sort of influence in the home than to any other cause. In the lives of many fathers, there is too much auto and too little wheelbarrow, and in the lives of too many mothers, too much bridge and too little Bridget. I have heard men who would be ashamed in later years if you told them that they had encouraged dishonesty in their sons boast in their child's hearing of getting away with quantities of towels and soap from hotels, and I have seen a mother on a railway train slap her child because he told the conductor his age, and forced her to buy another ticket for him. The time will come when those children will be so mixed up about what is the right and the wrong time to tell the truth that they will be without proper moral conceptions of any sort."

"You should take a vital interest in your own children, and in the children of others who may need your help, in the boy who requires a friend, in the girl who is sliding down the wrong path, and to the women, I would say, don't help that girl just because you want to tell your ladies' aid society or your ladies' club all about it, and retail the items you have learned about the case."

"Start something in the community. There are never more than twenty or thirty people who start things in any community, and about half of that number go through with the undertaking, because only about that many can stand the criticism of the rest of us who stand around and knock them."

Increase in Juvenile Crime

Gymnasiums in the graded schools playgrounds for the children, wading pools for the kiddies, plenty of sandpiles and places to play in municipal skating rinks, were some of the community enterprises advocated by the speaker, who referred to the 52,360 children killed by automobiles in the United States and Canada last year, to the 400 people killed while trying to avoid running down children at play on the streets, and to the Canadian woman mutiliated for life through facial cuts from a stone hurled by a child through the window of her car. Alluding also to the increase in juvenile crime, during the last year to eighteen per cent. increase in crimes against the person, fifty per cent. increase in accidents caused while drivers of cars were under the influence of liquor and the thirty-three per cent. increase in violations of prohibition enactments, Captain Upton spoke of the figures which showed that seventeen out of twenty of the crimes committed in the Dominion last year were the work of people under sixteen years of age. That the average age of criminals in Canada was twenty-one years and seven months, with the United States average just one year lower, was the declaration of the speaker.

"Don't patronize the boys and girls Don't adopt a "holier than thou" attitude with them. I have never been in a community yet where you could not only take half the money that was spent here last year for bootleg whiskey, you would have the finest playgrounds anywhere."

Captain Upton spoke of the neglect of opportuuity and duty evidenced in some cases, where parents were glad to get rid of their children and send them to industrial homes on any pretext, of one instance where a mother was trying to think of some reason for putting her two boys in a reform school, because their stepfather refused to have them in the house, and spoke strongly of the influence that might be exerted by a good woman on her home and family.

Fine Musical Programme

A popular portion of the evening programme was the concert prelude by the members of the Laura Werno Ladies' Quartet, who also gave the entire entertainment of the afternoon The talented group of young ladies were received with a hearty response from their auditors, who applauded every number in a varied offering of violin, 'cello, piano and vocal numbers and readings.

In the afternoon, Miss Laura Werno the leader, gave a bright pianologue "Call the Doctor," Miss Bessie Andrus, soprano, sang the "Doll Song", from "The Tales of Hoffman' Miss Idah Naftzger gave a 'cello number, "Tarantella," with an encore in "The Last Rose of Summer," and Miss Dora Andreas, contralto, sang "Maybe", and "Sweet Little Norman". Several vocal quartets and instrumental trios were also a portion of the afternoon's programme.

In the evening, the opening number was a vocal quartet, in "Sweet Spring is Here," with the four pretty, melodious voices in an attractive selection ,whose encore was "In the Shadows." A violin solo with clear, smooth, artistic delivery and tone, was Borowski's "Adoration". An exceptionally lovely offering was a trio for piano, violin and 'cello, in an arrangement by Fritz Kreisler of "Londonderry Air," the strings bringing out the poignant sweetness of the fine-toned music, and a brief, gay encore for the three instruments was Schubert's "Moment Musical," followed by some popular dance music.

Miss Werno gave a much-appreciated reading, in the comments on a baseball game of a lady with a pronounced Irish accent, and an encore, "My Boy". The musical programme concluded with a vocal quartet, "Jingle Bells", and "The Year's at the Spring".

Yesterday morning, the third and concluding entertainment for the children was given when the Columbia Marionettes entertained the little boys and girls. The little mechanical dolls amused the children vastly with their presentation of the nursery-days story of Hans and Gretel, the lost children of the woods, and the romantic tale of the lovely Princess Snow White, with her fairy prince.

This evening, the concluding session of this year's Chautauqua course will be held, when an especially elaborate entertainment is promised in "An evening in Hawaii", a scenic production, with Vierra's Hawaiian musicians portraying the melody and rhythm of the South Sea Islands.

Bargains that are BARGAINS

—IN—

Used Cars

Some of the Best Known Models to select from.

EASY TERMS

Enjoy Civic Holiday Motoring.

DUFFUS MOTOR SALES

PETERBOROUGH

PENCIL MARKS DEFACE LADY ASTOR PORTRAIT

LONDON, Aug. 7.—(United Press)—Lady Astor's Common's portrait, which has caused a storm of controversy since it was hung in the corridor of the House of Parliament, was covered with a dark green canvas today to conceal the pencil marks with which unknown persons defaced it last night. There have been many objections to the hanging of a portrait of a living member of Parliament, contrary to custom, and assertions that the picture was "sneaked" in without the knowledge of the authorities.

Lord Astor assumed responsibility for placing the portrait in the House, and said the authorities had consented. He had already agreed to the removal of the picture to end the controversy.

Some persons marked the hands of the portrait with pencil scrawls.

BALLOT TO BE SIMPLE.

Rainey Says Ballot Shouldn't Be Cross Examination.

TORONTO, Aug. 7.— Canadian Press.)— In an open letter to the Hon. G. Howard Ferguson, Prime Minister of Ontario, Hon. W. E. Raney, former Attorney General, declares that the only question to be submitted to the electors of Ontario in the plebiscite in October next should be a simple one, "Are you in favor of prohibition." Mr. Raney gives the opinion that whatever answer is given by the people of Ontario to this question will give a definite indication to the Legislature and leave that body free to strengthen the present Ontario Temperance Act as may be thought desirable. The ballot paper, says Mr. Raney, should not be a "cross examination," for the electors.

NEWS OF MARMORA

MARMORA, Aug. 6.—Mr. Lindsay Neal, a prominent farmer and councillor, recently purchased from Mr. Earl Scrimshaw of Bonarlaw, a standard bred colt, which should give a good account of itself. It's sire is Bartlett, whilst its dam is Minnie Brino.

Family From Norway

From far away Norway the family of Mr. F. Melvir has just arrived at Deloro to take up residence. The esteem in which Mr. Melvir is held at the plant assures for his wife and family the best of welcomes in their new surroundings.

Cherries sold briskly in the stores on Tuesday at $1 a basket. Raspberries were on great demand at 15c per box. Housewives are very busy preserving these fruits just now.

Miss Nellie Davidson is recovering from a long illness.

The final of the Deloro Tennis Tournament will be played off with in the next week by Mr. Alexander Ada and Major A. V. Yates.

COWBOY IN LONDON.

PETE VAN DERMEERE'S his name. Comes from way out west, Calgary way. One of the hardest riders that ever broke in a steer or bronch. He went to London with Tex Austin's rodeo to show the high hat Tommies how to sit on a bronch when it has got all four feet off the ground and its back bent like a bow. And now he's back on this side with an eye for a monocle and sportin' a silk hat and a cane. But he still sticks to the cowboy boots and his neckerchief.

PRINCE MAY SEE THE BIG BATTLE

Social Programme is Light at Long Island on Prince of Wales' Visit.

TO WATCH POLO.

NEW YORK, August 7 (Canadian Press). — The Prince of Wales who on his visit to Long Island and during the international polo games will occupy the country home of James A. Burden at Syosset, has only two social affairs on his programme.

He will be the chief guest at a dance to be given by Clarence H. Mackay, and also at a dinner to be given at the Pipping Rock Club.

Otherwise his time will be his own, and he is expected to attend the Firpo-Wills fight on 11th September.

The Prince will sail on 23rd August from England.

During the polo matches he will occupy the box of honour in which also will be the official guests of the United States Polo Association.

SCIENTISTS IN TORONTO TO-DAY

(Continued from page 1.)

Numbers Show Interest

Memberships in the British Association to the number of 2,432 for the Toronto meeting was issued yesterday this figure assures the success of the conference as far as figures can be taken as a criterion in the opinion of Secretary O. G .R. Howarth when the Association last met in Toronto in 1897 the total attendance was 1362 and at the first Canadian meeting in Montreal in 1884, 1,777 people affiliated.

Some 573 tickers were issued in England for the overseas party. This raises the original estimate of 540.

EMOTION THWARTED INSTINCT.

That both psychic and physiological factors come into play in human emotion was the conclusion of Prof. J. W Bridges of McGill University, who harmonized the current theories of emotion championed by psychologists, in an address to the psychological section of the British Association to-day Ever since William James and his followers turned their attention to investigating the nature of human emotion, the subject has been one of the most hotly debated in the field of psychology, Prof. Bridges said, in showing that there are still points of difference to be reconciled in the views of the present leaders. Exponents of the "behavioristic school" in psychology reduce all questions of emotion to an objective account of what goes on in the physical organism when it experiences the sensation of anger or of sorrow, for example, and according to this view, the question resolves itself into a physiological process. "This attitude requires some modification", Prof. Bridges stated. "Emotion is a psycho-physiological response, which has a subjective as well as an objective side."

Emotion is similar to, but not identical with instinct, in Prof. Bridges' opinion. "Probably when instinct is thwarted, energy is diverted into other channels and appears as emotion", he concluded.

INSTINCTS IN TWO MAIN GROUPS.

Instincts can be divided into two main groups, in the opinion of William D. Tait, Experimental Psychologist of Harvard University, who addressed the psychology section of the British Association to-day. "There are two primary instincts which make for preservation of the race and of the individual", he said. "The former may be termed the sex instinct; the latter is the self instinct.

"They are mutually complimentary although either one may be very indistinct in some individuals.

"Other instincts with well marked emotional accompaniments may be considered as subsidiary to these two, and the expressions of the latter as dependent upon the particular structure which the organism may possess.

"The food instinct may be considered part of the self instinct; nest building appears part of the sex instinct; hunting may belong to both."

Curiosity and fear are secondary instincts under this scheme, according to Dr. Tait, while the instinct of acquisition is a derived instinct. "No instinct should be considered as either primary or secondary unless it has a well marked emotional attitude", he said. The exact basis on which instincts should be classified is still, however, a matter of debate among the psychologists, it would appear.

GLACIERS AT TORONTO.

Geological formations exposed in the vicinity of Toronto, being examples of the type of rocks laid down in the intervals between the great glacier invasions of the continent, are among the most interesting cross cuts of strata which scientists have explored, according to Prof. A. P. Coleman of the University of Toronto, who addressed geologists at the British Association to-day. Dr. Coleman told how the surface of the Toronto region consists of a series of alternating beds of boulder clay laid down by the ice of the glacial period, and of stratified sands and clays deposited under water when the glaciers had retreated to the north and lakes occupied the district. There are five sheets of boulder clay in all, Dr. Coleman said, with four interglacial deposits of sands and clays representing five different advances of the ice and four periods when the front had receded to the north, or perhaps had disappeared completely as at present. On the top of the last boulder clay lie the sand and gravels of the body of water formed after the last retreat, named Lake Iroquois, the predecessor of Ontario.

"The first of the interglacial deposits is perhaps the most interesting", Dr Coleman said. "From its excellent exposure here, it has been called the Toronto formation. It is much the most extensive and important interglacial formation in America.

"The remains of nearly 200 species of plants and animals have been well preserved in it, including numerous trees indicating a climate like that of Pennsylvania to-day."

Good sections of the interglacial beds are to be seen at the Don Valley brick yards, and also at Scarboro Heights, the scientist stated.

MAKE NITROGEN AVAILABLE.

Similarities in the construction of the molecules of carbon monoxide and nitrogen gases, is the development of research reported in the chemical section of the British Association to-day by W. A. Bone, professor of chemical technology at the Imperial College of Science. By exploding mixtures of air and carbon monoxide—familiar as "fire damp"—stored at high pressures in strong steel bombs, Prof. Bone has discovered that an unusual reaction on the nitrogen gas of the air is caused by the combination of the carbon monoxide with the oxygen to form carbon dioxide. It is well known that gaseous nitrogen, under ordinary conditions, is extremely lazy chemically speaking, and declines to take part in chemical reactions. It forms the inert four-fifths of the atmosphere, declining to take part in the economy of animals, and having little to do with either rocks or the oceans, and it is this characteristic of the gas which is utilized in the "nitrogen filled" electric bulbs.

The energy liberated by the sudden burning of the carbon monoxide appears to be in a form to which the nitrogen is particularly susceptible, according to Prof. Bone's researches, the result being that the nitrogen is awakened from its lethargy and combines with some of the remaining oxygen.

This phenomenon is peculiar to the burning of the carbon compound, and it is for this reason that similar configuration of the molecules of the nitrogen and carbon monoxide gases is assumed. The "activation" does not take place in the case of explosions of hydrogen and air, although the pressures before the explosion are the same as with monoxide, and the same residual temperature is obtained.

"The vibrational energy emitted when the one burns, is of such a quality as can be readily absorbed by the other, the two thus acting in resonance", the chemist explained. "The nitrogen becomes chemically activated in carbon monoxide-air explosions at high initial pressures, and in such a state, is able to combine with oxygen more readily than does nitrogen which has merely been raised to a correspondingly high temperature in a hydrogen-air explosion", he said.

Pressures as great as 100 atmospheres were used, in conducting the experiments.

The discovery may have an important bearing on the fixation of nitrogen for fertilizer purposes, it is pointed out. Nitrogen for agricultural purposes is derived chiefly at present from nitre beds and animal waste, but a small quantity has been produced successfully on a commercial scale by causing combination of the oxygen and nitrogen of the air through the agency of powerful electric sparks. Prof. Bone's technic would provide a simple method of persuading the two elements to combine, however, the chief raw materials for the process being natural gas, and the boundless atmosphere. Although he was not optimistic about the possibility of putting his process on a factory scale, the discovery is one which may come in for consideration when it becomes necessary to replace the natural sources of fertilizer nitrogen by artificial supplies, Prof. Bone indicated.

CANNED VEGETABLES

Canned beets and canned string beans cut up together are served with a large helping of Russian dressing.

HEMORRHOIDS

Do not suffer another day with Itching, Bleeding, or Protruding Piles or Hemorrhoids. No surgical operation required. Dr. Chase's Ointment will relieve you at once and afford lasting benefit. 60c a box; all dealers, or Edmanson, Bates & Co., Limited, Toronto. Sample box free.

Off to Beat Americans' Time

Major Pedro ganni, Argentine ace, has started out to beat the American flyers 'time around the world. He will use three planes, all designed by Fokker, Dutch aeronautical expert One will be strictly a land machine, another will be equipped with pontoons, and the third (seen above) will be a seaplane.

DISPUTE WARMS OVER BOUNDARY

Little Likelihood That Ulster Will Fall in With Government Pressure.

STATEMENTS CONFLICT

LONDON, August 7 (British United Press). — There seems to be little likelihood that Ulster will react to the Government pressure to appoint a member of the Boundary Commission before the legislation amending the Treaty passes the House of Commons.

Feeling throughout the North of Ireland is hardening owing to the encouragement given to the Unionist attitude here.

The statement is being widely and continuously circulated that the Free State is demanding the entire area of the Ulster counties in dispute, but this is warmly denied by Dublin.

The Minister of Justice of the Irish Free State has announced that their Government is not making any territorial demands.

The Freeman's Journal states that the Free State is "simply claiming judicial interpretation of the clause of the treaty by the appointed tribunal."

Further discussing the issue, the same journal says that the Free State has not motive of aggrandisement in its demands, and has "no desire to cripple the Northern Government."

It is freely stated by observers that the demands of Ulster and her fears that she will not obtain what she regards as the irreducible minimum before the Boundary Commission are slowly forcing the hands of Tyrone and Fermanagh and driving them into the arms of the Free State.

It is believed that Cosgrave intends to introduce a Bill immediately to ensure the passage of his amending measure in the Dail before further delay gives the Opposition a chance of strengthening their hands.

BOTHERED WITH SCALP TROUBLE

Itched All the Time. Caused Blisters. Cuticura Healed.

"I was bothered with scalp trouble for a year. My scalp itched all the time causing me to scratch. This caused blisters, and my head was so sore that I could hardly comb my hair. My hair fell out in handfuls and I was nearly bald.

"I read an advertisement for Cuticura Soap and Ointment and purchased some. I was completely healed after using three cakes of Cuticura Soap and three boxes of Cuticura Ointment." (Signed) Miss Bertha Holderby, Mold, Wash., June 9, 1923.

Cuticura Soap to cleanse and purify, Cuticura Ointment to soothe and heal and Cuticura Talcum to powder and sweeten are ideal for daily toilet purposes.

Sample Each Free by Mail. Address Canadian Depot: "Cuticura, P. O. Box 2616, Montreal." Price, Soap 25c. Ointment 25 and 50c. Talcum 25c. Try our new Shaving Stick.

HUNDREDS MISSING.

Many Killed in Floods Along the Tamsui River in China.

TOKIO, August 7. — Two hundred persons are missing and many are believed to be dead as a result of the floods along the Tamsui River and northern Formosa, according to despatches received by the newspapers here.

The railway traffic has been stopped and the city of Taihoku is practically isolated, the despatches say. They add that thousands of houses in Taihoku have been inundated.

For the Prevention of Goitre

Medical authorities recognize that goitre can be treated and prevented most simply and effectively by the use of table salt to which a small quantity of Iodine has been added.

SIFTO *IODINE* SALT

Sifto Iodine Salt is our regular high-grade Sifto Free-Running Salt to which a small quantity of Iodine has been added, as approved by the Ontario Provincial Board of Health. This does not change the color or taste of the salt in any way. Use Sifto Iodine Salt regularly on table and for cooking just like ordinary salt.

In 2 lb. dust-proof cartons. Your grocer has it—or will get it for you.

DOMINION SALT CO., LTD. - Sarnia, Ont. 146

IS YOUR PRINTING

A Silent Salesman or

A No-Sale Agent?

¶ *Good printing tells of the spirit of your firm, whether you are aggressive, discriminating and abreast of the times. If your printing looks as if "any old thing will do" it is interpreted to mean that your goods are handled on the same basis. Therefore*

By Your Stationery You Are Judged.

¶ *Printing must have a "wallop" to it to gain a favorable impression these days. It must be quality through and through—the sort that commands attention at all times.*

¶ *We know printing—for that's our business—and it's your business to get the best at the lowest possible prices, consistent with such quality. Whenever you're in the market let us figure with you.*

¶ *Come and talk it over with us. We'll advise what we think will give your business real standing, and the cost will be as low as good work will permit.*

Examiner Job Dept. - Phone 1600

"Billy" Leeds' Troubles With His Down-and-Out Relations

How Hundreds of Unhappy In-Laws With No Money or Jobs Made Europe Quite Unbearable for the Young American Millionaire

Twelve—count 'em—twelve daughters and nieces of kicked-out King Constantine of Greece. And these are only a few of the titled girls who claim "Billy" as a cousin

"Billy" Leeds on his wedding day, with his bride, Princess Xenia, and the most important in-law of all—Xenia's mother, Grand Duchess Marie

WHY has young "Billy" Leeds decided to settle down with his bride in the land where he was born and where his shrewd old father's millions were piled up?

"Billy" himself says it is because both he and his wife, pretty little Princess Xenia, of Russia, think the United States the best country in all this partly green earth, and would rather live here than anywhere else.

But this sudden enthusiasm for American life seems rather surprising, in view of the fact that young Mr. Leeds has passed so much of his young manhood in Europe and that his late mother got along very nicely there for many years, both before and after her marriage to Prince Christopher of Greece.

And the gossips are whispering that while undoubtedly "Billy" is really very fond of America, there is quite a different reason for his quitting Europe and coming here to make a home for himself and his bride.

According to the rumors that are filtering across the Atlantic from London and the other European capitals, life in Europe has been made quite unbearable for "Billy" Leeds by the down-and-out condition of the swarm of titled in-laws whom he acquired through his mother's marriage, and later augmented very considerably through his own love match.

Nobody has ever taken the trouble to count up these relations by marriage, but the number must run high into the hundreds. Neither in Russia nor in Greece is there any tendency to race suicide, and in both countries families of eight or ten or even more children are nothing unusual.

This little army of relations whom the Leeds mother and son fastened on themselves when they married is now scattered over the length and breadth of Europe. There is hardly one of them who is not homeless, jobless and either quite destitute of money, or perilously near so.

The fortunes of war have swept away their positions in the government, their great estates and their ancestral jewels. Their high-sounding titles are all they have left, and these will not buy food or clothes or pay the rent. The countries where they once cut such a grand figure have no more use for them. In fact, in many cases they are forbidden to return there on penalty of death.

What more natural than for these poverty-stricken unhappy exiles to turn to their rich American kinsman by marriage to relieve their poverty and distress?

Why should they not look to this young millionaire when they need money to pay their hotel bills or get their furs out of pawn or buy the baby some shoes?

How could they fail to expect that this young hero from the land of plenty would tide them over until things are more favorable at home or until they can establish themselves somewhere else?

This, it is said, is exactly what most of them do expect and demand. And their demands are believed to have become so persistent and often so exorbitant that "Billy" Leeds finally decided he just couldn't live in Europe a minute longer.

It wasn't so bad while Princess Anastasia, the former Mrs. Leeds, was alive. She took on her own capable shoulders the burden of dispensing charity to the unfortunate in-laws, and her son had little idea what an unbelievable number of them there were or how much money they were everlastingly in need of. He found out quickly enough after his mother's death, for the whole lot of Greek and Russian poor relations promptly transferred their attentions to him.

As long as he remained in Europe there was no escaping them. Every capital and all the leading summer and winter resorts swarmed with them, and when "Billy" Leeds tried to get a few days' respite from their importunities by hiding himself and his bride away in some obscure, out-of-the-way place, some of the hard up in-laws were sure to follow there.

From left to right, Mr. "Billy," Mrs. "Billy" and Prince Dmitri, the in-law who refused to be left behind and came to America with the Leeds

London, where young Leeds had planned to settle down with his bride in his magnificent gray stone mansion in Mayfair, was as full of them as every other large city. And among the most impecunious of those who have chosen this as their refuge are "Billy's" mother-in-law, Grand Duchess Marie, and his wife's sister, the former Princess Nina.

The latter and her husband are so poor that, in spite of the liberal aid they are believed to have received from the Leeds' pockets, they have not yet been able to afford a home large enough to hold a quarter of the wedding gifts they received.

But to the credit of Nina's young husband it should be said that he has had the courage and good sense to go to work. At last accounts he was doing his best to keep the home fires burning on the meager salary and commissions he received as salesman for a fashionable firm of interior decorators.

The in-laws who were unable to put their demands for help to "Billy" Leeds in person pursued him by telephone and telegraph, by wireless, cable and mail.

There were appeals from Grand Duke Hoozis for money to complete his children's education; from Grand Duchess Hoozat, who must have a few thousands to pay for a needed operation or die; and from this, that and the other one for all sorts of purposes. It is said that "Billy" Leeds's morning mail resembled that of the head of some great charity relief organization.

Now, all this was very embarrassing for the young millionaire. "Billy" Leeds is a generous, good-hearted fellow, and he was particularly anxious to do the right thing by his innumerable in-laws, since his mother had been so liberal with them.

In fact, the gossips are whispering that a great many of the young man's difficulties are due to Princess Anastasia having been overgenerous with her unfortunate relations. It is hinted that she spoiled a good many of them long before the war brought them to ruin.

"Billy" Leeds soon discovered that even the large income he draws from the trust fund his late father established would not be enough to begin to satisfy the demands of this enormous collection of down-and-out families. One great difficulty was the fact that, although for the most part absolutely penniless, a great many of them still insist upon living in much of the luxury they formerly enjoyed.

At first distracted young Mr. Leeds tried to be discriminating and hand out checks and cash and letters of credit only to the most deserving of his in-laws. But he soon saw that this would never do.

Those to whom he gave liberally wanted more, and those to whom he shut his pocketbook made more fuss than if he had given nothing at all. Also he found that the task of determining with any justice just who deserved aid and how much they deserved would be a job to keep more than one man busy for a lifetime.

Prince Chavchavadze, "Billy's" brother-in-law, who had to go to selling wallpaper to support his wife, Princess Nina (on the left)

The family trees with which "Billy" Leeds and his mother became linked through their marriages are so very old and so wide-branching that he was often perplexed to know just what relationship those who sought his aid bore to him and his wife and his stepfather, Prince Christopher. He was continually worried for fear he would turn down the appeal of some really close and deserving in-law and hand over a few thousand dollars to some impostor who had no legitimate claim to even the most distant relationship.

"Is Prince Ivan a third or only a fourth cousin?"

"Is Grand Duchess Elinka really your mother's aunt or only a friend of the family?"

"How many nephews and nieces has Prince Christopher when every nose is counted?"

Questions like these the young American is said to have been continually asking his wife. But even Xenia was unable to answer more than a few of them.

The forest of genealogical trees that her Greek and Russian relations present was too much for her, and, torn between her duty to her husband and the duty she felt she owed her down-and-out kinsfolk, she was still more perplexed and distressed by the situation than he.

What a complicated problem the combined families present can be seen from the fact that through his marriage young Leeds is related to the late Czar of Russia, the former royal house of Germany and the former crowned heads of Greece, as well as to the reigning royalties of England, Denmark and Rumania. Of course, the English, Danish, German and Rumanian connections are seeking no charity, but it's a different story with the Greeks and Russians. They are fast becoming the world's most distinguished beggars.

At last "Billy" Leeds grew brain and heart weary of the impossible task of trying to keep all his impoverished in-laws in funds and reasonably happy. Much as he likes Europe, he decided it would never do for a permanent home—at least not until his poor relations either go to the poorhouse or get on their financial feet.

So he shut up his London mansion, Spencer House, wound up all his affairs and set out with his pretty young wife for his native America.

But if Mr. Leeds thought he was going to rid himself of all his bothersome in-laws simply by crossing the Atlantic he must have had a sad awakening.

Although the Leeds' departure from England is said to have been very quickly and quietly arranged, at least one of the numerous relations, Prince Dmitri, managed to hear about it and to act accordingly. When "Billy" and Xenia went on board the liner on which they had engaged passage they found Dmitri occupying a stateroom close to theirs and all set to "see America" along with them.

And this was not all. According to reports received here, among the first familiar faces "Billy" Leeds encountered when he was introducing his wife to New York's Fifth Avenue were those of Prince and Princess Youssoupoff, the latter another of young Mrs. Leeds's unfortunate kinswomen.

The Youssoupoffs had come to America about the same time as the Leedses, to attempt to rehabilitate their fortunes by disposing of valuable jewels and by trying to recover $500,000 worth of paintings which the Prince pawned some time ago to Joseph E. Widener, the Philadelphia millionaire, and over whose final ownership a serious misunderstanding has arisen.

Many suspect that it may have been these two meetings which inspired "Billy" Leeds to make his stay in the United States proper a very brief one for the present. At any rate, after he and his wife had paid their respects to his American relations—all well-to-do, as he must feel thankful to know—they hurried straight across the continent and over the Pacific to Honolulu.

In far-away Hawaii, Mr. Leeds announces, he and Xenia will pass the winter. There evidently he thinks he will be able to find a measure of peace that even New York does not at present afford.

But will he find that peace? Will not the appeals of the unhappy in-laws who are believed to have made life in Europe quite unendurable follow him and charming Xenia even across the Pacific and make their laments heard above the wailing of the ukuleles?

It's a hard matter to escape such a large and persistent bunch of poor relations as "Billy" Leeds has.

SWEET VICTORY IN BELLEVILLE SIXTH STRAIGHT

Petes Out in Front of Second Half With Full Game Over Trunks.

WON IN NINTH, 5-4.

Harrison's Single Sent Legon Across With Winning Run —Bitter Contest.

Coming from behind after a bad start and finally shoving the winning tally over in the last frame, the battling Petes clawed their way to the top of the Central Ontario heap and hung up their sixth victory in a row by beating Belleville 5 runs to 4 in the Quinte City yesterday before a large and far from friendly crowd.

The fight for the second half honors is far from being over and the Petes are far from regarding it as so, but yesterday's sweet victory leaves the Solomon aggregation in a very favourable position in the race.

They are now a full game in front with but three games left to play and in the Petes case two of these fixtures are on their home lot, one with Belleville and one with Oshawa, while the Trunks have but one engagement in Belleville.

Yesterday's battle was a bitterly fought affair.

There was no love lost between the two teams and the Belleville crew grew very peevish as the tide turned against them, several of them being guilty of acts that were far from sportsmanlike while the rooting of the Belleville fans was even more rabid than usual.

But these things only helped to make the victory the sweeter.

It was a peculiar game.

At the start Heckman looked to be in for a sound beating for his speed was lacking and his control none too good. The result was that the Trunks combined a walk and five singles for three runs in the first inning and the crowd gave the Petes hurler the merry ha! ha!

For the balance of the game the losers collected only three singles and one run, Heck using his curve to such good advantage that Belleville could do little but hoist flies or hit easy grounders.

The Petes twirler took a world of abuse from the hostile fans, stuck to his guns and finally had the satisfaction of walking off the mound victorious.

"Peeney" Peeved.

Johnny Oulette receiving his second beating of the week took it without showing many visible signs of joy. To be precise Johnny looked decidedly cross at certain stages of the proceedings and his battery mate Peeney Mills was so peeved that on one occasion he threw down the big mitt and said that he was through.

Oulette has pitched better games against the Petes, who yesterday touched him up for nine hits while he walked three and hit two in addition wild pitched one run home and had a costly error on a bunt giving the Petes another counter. His support was good, except for Williams who had three misplays at third, one of them being of service to the winners.

Tied in Eighth.

The Petes fought every inch of the journey. Behind 3 to 1 at the end of the first, they climbed up on even terms in the third and took the lead in the fourth. The figures remained at 4 to 3 with the visitors in front until the Trunks tied it up in the eighth, only to have the Petes come back in the final frame and drive home the "million dollar" counter.

Red Legon and Hap Harrison were the heroes of the ninth. It was the left fielder who with one out, slammed a double to left centre and it was the big first baseman who, with two down and two strikes on himself, shot a clean single into centre to send the winning counter in.

Jimmy Hall was another of the Petes in the limelight. The young centre fielder smothered no fewer than seven flies during the engagement and the middle suburb was a fatal spot for Belleville hitters. In addition he had two hits in four trips to the plate and altogether had a most useful day.

Holyman and Legon contributed some nice fielding, the latter's running catch of Ross's hard hit liner in the eighth being a feature.

For Belleville, sparkling plays were furnished by Ross and Weir. The centre fielder pulled down a drive from Harrison that started like a home run and Weir's catch of Heckman's high fly was big league.

Ahead—And Then Behind.

The Petes momentarily took the lead in the first inning. Holyman struck out but Legon drew a pass, stole second cleanly, went to third while Weir was tossing out Swanston and scored when Oulette obligingly wil dpitched a hook past Mills. Harrison was hit on the elbow with a pitched ball but died stealing.

Belleville had a big inning in their half. Heckman's speed was missing on the go-in and he had difficulty in finding the plate for Ross who walked. The Trunks got a break on the next batter when Weir slashed a hard one at Holyman that might have ended in a double play but instead "bad hopped" itself into a single off the shortstop's knee. Peeney Mills lined a single to left scoring Ross. Harry Mills singled over second and when W. Mills ran Weir off third the Belleville shortstop was trapped and finally tagged out by Swanston. W. Mills reached third and H. Mills second on the play. Hagerman fanned and the worst looked to be over but Williams shot a single into right centre scoring the Mills brothers and Meagher followed with another safety into right, the fifth hit off Heckman. Casey wound up the frame by lining to Holyman but the Trunks were 3 to 1 in front.

Heckman got a life on Williams' fumble to start the second. Johnston bunted a foul to Mills. Collins flied to Williams who threw high to first trying to double Heckman and the Petes pitcher reached second. Meagher made a nice catch of Hall's good bid for a hit.

For Belleville Oulette flied to Hall, Ross bounded to Heckman and Weir's short fly to centre was taken on the run by Hall.

Tied in the Third.

The Petes tied it up in the third. Turner was called out on strikes. Holyman singled to left and stole second, fooling Meagher with a beautiful slide. Legon was called out on a foul ball which struck him while standing in the batter's box, but the Petes put up a strenuous argument and Umpire Hallinan after consulting his fellow arbitrator Benson allowed Legon to complete his trem at bat. He rolled to Williams whose throw pulled Mills off first. Legon htole second. Swanston was hit, filling the bases. Harrison struck out, the third one called but Heckman supplied a passage for the tieing runs by rifling a single between short and third scoring Holyman and Legon. Johnston walked, again filling the bases, but Collins bounded to Oulette.

In Belleville's half W. Mills flied to Hall in deep centre. H. Mills was hit. Hagerman rolled to Holyman who made a fast play on a slow roller. Williams' drive to left found Legon waiting for it.

The Solomon outfit shot to the front in the fourth. Hall opened hostilities with a single to right and Turner walked. Holyman moved the pair along with a perfect sacrifice and Legon squeezed Hall in with a bunt which Oulette fumbled, the batter being also safe. When Legon stole second Turner took too big a lead off third and Mills' quick throw to Williams resulted in his being run down. This play lost a run as Swanston followed with a single to left, Legon being held at third. Harrison's tap in front of the plate was fielded by Mills who got Legon coming home.

In Belleville's half Meagher scratched a hit on a roller in front of the plate and Casey walked. Oulette flied to Hall and the young centre fielder also gathered in Ross's smash. A sun shower drove the teams to cover for a minute or two and when play was resumed Weir rolled to Holyman, forcing Casey at second.

Heckman opened the fifth with a single through short and Johnston sacrificed him to second. Collins' long high fly was nailed by Ross. Hall singled to left, Heckman stopping at third. Hall was thrown out stealing.

W. Mills first up for the Trunks lined to centre, Hall making a fine catch of a hard hit ball for his sixth put out. Harrison gathered in H. Mills' smash down the first base line and Hagerman fanned.

In the sixth Turner by good sprinting beat out a roller to H. Mills. Holyman and Legon moved him around to third on sacrifice bunts but Swanston was tossed out by Meagher.

For Belleville Williams and Meagher were tossed out by Heckman. Casey got a life on Holyman's high throw but Oulette rolled to Holyman, who stepped on second to force out Casey.

Some Nice Fielding.

Ross robbed Harrison of a homer by a fine catch of his hard hit ball to deep centre. On top of that play Weir ran far into left to gather in Heckman's fly and Meagher made a good play on Johnston's hard smash to second.

In the Quinte half of the frame Ross walked and Collins mussed up Weir's sacrifice bunt, leaving two on. W. Mills, however, rolled one to Holyman who tossed to Johnston, forcing out Weir and when Mills rounded first and started for second Johnston's peg to Harrison nailed him before he could get back, completing a very timely double. Harry Mills popped weakly to Collins, leaving Ross with the tieing run on third.

The Petes went out in order in the eighth, Collins rolling to Williams, Hall being called out on strikes and Turner flying to Hagerman.

The Trunks amid wild excitement sewed up the game in their half. Hagerman started with a single over second. Williams flied to Hall and Meagher was called out for bunting foul on his third strike. Casey, however, walked and Oulette did his bit to save his own game by singling to centre, scoring Hagerman. Ross drove viciously to left but Legon came up on the run and made a beautiful catch.

Win in the Ninth.

It was up to tthe Petes to win out in the final frame. The inning opened badly when Holyman struck out but Legon crashed one to left centre for two bases. Swanston expired on strikes. Legon went to third on a passed ball and the verdict was up to Hap Harrison. The big fellow with two strikes on him placed a pretty single into centre and Legon carried the winning counter over. Harrison died stealing.

Belleville got a good start in their half when Collins fumbled Weir's tap and W. Mills sacrificed him to second. However, Harry Mills rolled feebly to Johnston and Hagerman hit another of similar type to the same player whose throw to Harrison terminated the game.

AND THIS IN BELLEVILLE!

PETERBOROUGH.	A.B.	R.	H.	P.O.	A.	E.
Holyman, ss	3	1	1	2	4	1
Legon, lf	2	3	1	2	0	0
Swanston, c	4	0	1	4	0	0
Harrison, 1b	4	0	1	9	0	0
Heckman, p	4	0	2	0	4	0
Johnston, 2b	2	0	0	2	4	0
Collins, 3b	4	0	0	1	1	2
Hall, m	4	1	2	7	0	0
Turner, rf	3	0	1	0	0	0
	30	5	9	27	13	3

BELLEVILLE.	A.B.	R.	H.	P.O.	A.	E.
Ross, m	3	1	0	2	0	0
Weir, ss	4	0	1	3	1	0
W. Mills, c	4	1	1	9	6	0
H. Mills, 1b	4	1	1	9	0	0
Hagerman, lf	5	1	1	1	0	0
Williams, 3b	4	0	1	1	4	3
Meagher, 2b	4	0	2	2	2	0
Casey, rf	2	0	0	0	0	0
Oulette, p	4	0	1	0	4	1
	34	4	8	27	17	4

By Innings:	R.	H.	E.
Peterborough	1 0 2 1 0 0 0 0 1—5	9	3
Belleville	3 0 0 0 0 0 0 1 0—4	8	4

Two-base hits—Legon. Sacrifice hits—Holyman, 2; Legon, 2; Johnston, Weir, W. Mills. Struck out—By Heckman, 2; by Oulette, 6. Bases on balls—Off Heckman, 4; off Oulette, 3. Left on bases—Peterborough, 6; Belleville, 9. Stolen bases—Legon, 2; Holyman. Double play—Holyman to Johnston to Harrison. Passed ball—Mills, 1. Wild pitch—Oulette, 1. Hit by pitcher—By Heckman, 1 (H. Mills); by Oulette, 2 (Harrison, Swanston). Umpires—Hallinan and Benson.

CURLERS BEAT LINDSAY.

Alex. Kay's Protegees Pounded the Ball For 23 Hits.

Max Board's Kiwanis team, a juvenile outfit from Lindsay, played the Curlers here yesterday afternoon the locals winning 12 to 1.

The feature of the game was the hard hitting by Alex Kay's crew who slammed out 23 hits.

"Inky" Woods struck out eight of the first nine men to face him, and the other tipped out to the catcher. Woods then eased up and Lindsay began hitting the ball. Alex Baird had eight chances and only mussed up one opportunity. The Lindsay shortstop was the shining light on the visitor's line up.

Lineups:

Lindsay—Forbert, ss; Fever, 2b; Mardens, c; Board, p; Hogan 1b; Growden, rf; Eberts, 3b; Barrett, lf; Allen, c.

Curlers—McDonald, cf; Hall, ss; Baker, c; Wood, p; J. Baird, ss; A. Baird, 2b; Cohen, 1b; Fleming, rf; Robertson, lf.

Score by innings: R H E

Lindsay	0 0 0 0 1 0 0 0 0—1	7	2
Curlers	3 2 0 1 0 1 3 2 x—12	23	1

LEAGUE STANDING.

INTERNATIONAL.

	Won.	Lost.	P.C.
Baltimore	78	31	.716
Toronto	69	43	.616
Newark	56	54	.509
Rochester	55	55	.500
Syracuse	52	57	.477
Buffalo	51	60	.459
Reading	42	64	.396
Jersey City	34	73	.318

AMERICAN LEAGUE.

	Won.	Lost.	P.C.
New York	60	46	.566
Detroit	58	46	.558
Washington	57	49	.538
St. Louis	55	48	.534
Chicago	50	53	.485
Cleveland	50	55	.476
Boston	44	59	.427
Philadelphia	43	61	.413

NATIONAL LEAGUE

	Won.	Lost.	P.C.
New York	66	36	.647
Pittsburgh	56	43	.566
Chicago	56	46	.549
Brooklyn	54	49	.524
Cincinnati	55	51	.519
St. Louis	43	59	.422
Philadelphia	40	60	.400
Boston	38	64	.373

PARK FOR MONTREAL.

MONTREAL, August 7. — The Montreal Herald says that a company composed chiefly of U.S. financiers and theatrical producers, will construct on Calcos Island, adjacent to Verdun, a Montreal suburb, the largest and most modern amusement park in Canada.

Work will commence next week.

ST. LOUIS CLOSE TO THE LEADERS

Browns Clean Up Entire Series With Washington—Four Teams Bunched.

RUTH HITS 36TH.

ST. LOUIS, Augurt 6. — The Browns made a clean sweep of their five game series with Washington by winning to-day's game 6 to 5, thus moving within three and a half games behind the leading Yankees, who were defeated by Detroit to-day. To-day's victory was the sixth straight for the locals.

Jacobson pounded out a home run in the sixth with the bases unoccupied. The score:

Washington .. .. .. .100010021—5 11 1
St. Louis .. .. .. .40010100x—6 9 1

Mogridge and Ruel; Davis, Wingard and Severeid.

Cleveland's Fourth.

CLEVELAND, Aug. 6. — Cleveland made it four straight from Boston to-day, 8 to 5, when Piercy blew up in the sixth inning, allowing six runs, the result of five two base hits and an error.

Boone of Boston made his third home run of the series, hitting the ball over the right field wall. The score:

Boston .. .. .002100020—5 7 1
Cleveland .. .. .. .01010600x—8 10 1

Piercy, Murray and Picinich; Shaute and Myatt.

DETROIT, Aug. 6. — Detroit evened the series with New York here to-day when rain stopped the game at the end of the fifth inning, with the Tigers leading 5 to . Detroit drove out Bush in the first inning and hammered Mamaux, who succeeded him, for three more runs before the rain ended the contest. Ruth made his 36th home run in the fourth inning. It was his third in the series. Score:

New York .. .. .00011—2 2 1
Detroit .. .. .20012—5 9 1

Bush, Mamaux and Schang; White hill and Bassler.

CLUSTERS NOW FOR THE BIRDS

Beat Buffalo In Two "Miserable" Ball Games—Leafs Get Another Pair.

ALSO ROCHESTER.

BALTIMORE, Aug. 6.—Baltimore again thumped Buffalo twice to-day in two miserable ball games. The Bisons could do nothing to Groves in the opener and lost, 7 to 1. Then the locals hammered Barnes and Williams for a 15 to 8 victory. Connolly made two homers in the second game. Jacobson and Jacobs hit for the circuit in the initial battle. Scores:

1st game
Buffalo ..... 000 000 100—1 6 2
Baltimore .... 200 221 00x—7 11 0

Fisher, Williams and Mc Avoy; Groves and Cobb.

2nd game
Buffalo ..... 000 203 3 —8 12 3
Baltimores .... 013 902 x—15 15 3

Barnes, Williams and Hill; Jackson and McCarty.

Skeeters Lose Two

JERSEY CITY, Aug. 6.—Rochester won both ends of to-day's double header with Jersey City by scores of 7 to 5 in the opening game and 6 to 0 in the final. The Hustlers bunched six hits off Pitcher Hanson in the first game for a collection of five runs and a lead that lasted to the finish.

In the concluding line-up, Horne pitched in masterly form for the visitors, Jersey City being hitless until the sixth when Walsh's hot drive to Gonzales spoiled the Rochester twirler's clever effort for a no-hit game. Scores:

1st game
Rochester .. .. .051 000 001—7 12 0
Jersey City .. 120 002 000—5 11 0

Moore, Karpp and Lake; Hanson, Faulkner and Konnick.

2nd game
Rochester ..... 000 500 1—6 9 0
Jersey City .....000 000 0—0 1 2

Horne and Munn; Barnhardt and Konnick.

Star Beat Newark

NEWARK, N.J., Aug. 6. — The Newark Bears lost the fourth game of the series here to-day to the Syracuse Stars by a score of 11 to 4. The Stars belted the offerings of three Bear hurlers for 19 hits. Score:

Syracuse .... 003 200 051—11 19 1
Newark .. ...001 110 010— 4 11 2

Freeman, Grabowski and Mitze; Murray, Musante, Goeckel and Devine.

No "Pep" in Game

READING, Pa., Aug. 6.—Toronto won a doubleheader from Reading for the second time in two days, the scores being 6 to 4 ,and 14 to 2. Home runs by Haley, Sullivan and Onslow were the features of two listless games. Reading has recalled Pitcher Lambke from New Haven of the Eastern League. Scores:

1st game.
Toronto .....010 004 100—6 11 0
Reading .... .003 000 002—4 9 1

Stewart and Sullivan; Smallwood and Haley.

2nd game
Toronto.. ..... 033 131 3—14 12 0
Reading .....100 000 1— 2 7 3

Judd Glaser and Stanage; Zubris Tuero and Lynn.

EXCESS RAIN IN INDIA.

SIMLA, India, Aug. 7.—(Canadian Press Cable via Reuters).—According to the official monsoon forecast, rainfall in Northwest India will likely be normal or in excess in the peninsula, according to the forecast.

VANCE STOPPED PIRATES' DRIVE

Nine of Brooklyn Pitcher's 18 Victories at Pittsburgh's Expense.

GIANTS BEAT CUBS.

BROOKLYN, Aug. 6—Vance won his 18th game of the season when Brooklyn beat Pittsburgh to-day by 5 to 3 after Pittsburgh had taken the first three games of the series. The Robin twirler struck out ten men. He has beaten the Pirates nine straight games, beginning late in 1922. Scores

Pittsburgh ....000 003 000—3 4 3
Brooklyn .. ..032 00 000x—5 14 2

Stone, Pfeffer and Gooch; Vance and Deberry.

Decided At Start

NEW YORK, Aug. 6.—The New York Nationals again defeated Chicago here to-day, the score being 5 to 2. The League champions won in the first inning, when they scored five runs on three hits, two errors and two bases on balls. Wheeler held the Giants to one hit in the remainder of the game. McQuillan pitched a strong game for New York. Home runs by Cotter and Grantham gave the visitors their two runs. Score:

Chicago.... .. 000 011 000—2 8 3
New York .. ..500 000 00x—5 4 1

Kaufmann, Wheeler and Hartnett; McQuillan and Snyder.

Boston Defeat Cards

BOSTON, Aug. 6.—Boston gave John Cooney faultless support today and defeated the St. Louis Cardinals, 5 to 3. Bob Smith hit a homer in the second and fielded perfectly at short. Powell banged out two doubles in three times at bat. Score:

St. Louis ....200 001 000—3 9 1
Boston .. .. ..211 000 01x—5 10 0

Bell and Gonzales; J. Cooney and O'Neill.

Reds Win Short Game

PHILADELPHIA, Aug. 6.—The Cincinnati Reds won to-day's game in Philadelphia before a heavy rain storm stopped the fray in the fifth inning as Walker sprinted and caught Williams' drive for the third out with the tying run on second Four solid hits scored the Reds' three tallies and gave them the lead in the third after Harper had made a home run in the locals' half of the opening round. Score:

Cincinnati .....003 00—3 7 0
Philadelphia .....100 01—2 7 0

Donohue and Hargrave; Carlson and Henline.

MIDGET CHAMPIONS.

Sacred Heart Youngsters Squeeze Win From Curlers 2 to 1.

Sacred Heart won the Midget championship of the city last night when the Curlers could only muster eight players. However, the Sacred Heart showed their real superiority by copping the game 2 to 1.

The Curlers held the slugging Sacred Heart gang to two hits, Rishea getting a single and Masterson a triple.

The Curlers were held to one lone safety.

"Casey" Masterson was in the pink of his form and disclosed the stuff that has carried his team to the top. In the five innings played he struck out eleven batters and walked three. "Bim" Sturgeon the Curler heaver allowed two hits and struck out eight.

Bill Prindible's team fielded faultlessly and had no misplays and had a fast double play. Masterson to Wattan.

Alex Kay's youngsters had one error, Allin muffing up an easy fly. The remainder of the squad played sterling ball Dormer making a particularly fine stab of a hard fly.

LONDON'S BREAD DEARER

LONDON, Aug. 7. — (Canadian Prehs Cable).—The price of a quartern loaf of bread (four pounds) was increased yesterday by a halfpenny to 9½ d.

HIS ALL!

Bud Houser Flung His Heart Out For America in Olympics.

This is once when the overworked phrase, "superhuman effort" seems to apply. Young Bud Houser of California is shown winning the discus event at Paris. Houser put every ounce of his strength and determination into the throw. The camera caught him at the height of his tremendous effort.

MARANDA LED FIELD.

Star of Montreal Police, Scored Highest in Ottawa.

OTTAWA, Aug. 7 .—Montreal police carried off the honors of the day in the annual field day of the Ottawa Police Amateur Athletic Association at Lansdowne Park here yesterday afternoon. The Montreal team captured 31 points in the outside competitions. Toronto came second with 25 points. Ottawa had 10 points and Hamilton 9. Maranda of the Montreal police force won the most honours having 14 points to his credit, Lajoie, Montreal, came second with ten points and Dodds, Toronto, had eight points.

One of the added attractions of the day was the display given by Eugene Pilon of the Montreal police force with his champion "Canada" a police dog of international fame. The animal with seeming uncanny intelligence defended his master against revolver attacks, climbed a fence 11 feet high and performed other feats.

Prizes were presented by Private Desmond Burke, of the G. C. F.G. winner of the King's Prize at the Bisley shoot.

During the running of the motor cycle races, George Hallick came to grief on the first turn in the second mile when he with his passenger George Wheeler had a bad spill. Neither were seriously injured.

SOCCER NOTES.

The Greybirds will meet North Dummer in a league game on Saturday afternoon on King Edward Park. Kick off at 2 p.m. Frank McKinley will referee.

The team will be selected from the following players:

Greybirds—Bateley, Jenkins, Rae, Grant, Clarke Connors, Feeley, Williams, Hotson, N. Vinett Killenbeck, Shadgett, W. Clarke, Somers, McClennan, Campbell Nicholls.

North Dummer—Bryan, A. Jory, Batten, Taylor, H. Jory, G. Little, R. Payne, Bell M. Payne, W. Bell, H. Munro, H. Darling. W. Garveth.

BIG SPORT DAY WAS HELD BY A MADOC SOCIETY

Weekly Half Holiday Gave Opportunity to Raise Fund For Exhibition Ground.

BIG PROGRAMME.

Horse Races and Amateur Sports Provided Splendid Entertainment.

The weekly half-holiday yesterday was enlivened by the program of sports held at the Fair grounds under the auspices of the Agricultural Society. The purpose of the celebration was to help pay off the debt on the Exhibition grounds which were purchased two years ago this summer. Situated about one mile from the village on the Queensboro road, the spot chosen was well fitted for Fall Fairs. Springs of pure water flow through one section of the grounds, which is a great convenience for watering the cattle brought for exhibition. The grounds are large affording plenty of space for the half-mile race-track which has been constructed, for a very fair base-ball diamond and the buildings, besides leaving room for the crowds to move freely about, and to park their cars. So far one general building has been erected, a judges' stand by the race course ticket-office at the gate and stalls for the cattle. The intention is to increase the number of buildings for the exhibits as time and finances permit.

Weather Uncertain

Yesterday the crowd and consequently the receipts were not quite up to expectations. This was partly the fault of the weather which was very uncertain all morning with a shower a little before noon.

About one o'clock however, old Sol decided to favor the day and made the warmth of his influence felt Shortly after two the horse races began. Some of the owners of the animals were: Messrs. Garrison, Frankford; McCuaig and Armstrong Havelock; Sherman and Gifford, Plainfield; Wellman, Marmora and Coulter, Thomasburg. The 2.27 class stood as follows—

1 Leo Stewart	1	1	1
2 Mack R.	2	2	2
3 Sy Mack	3	3	3

The 2.40 class:

Peter Raven	1	1	1
Dolly K.	2	2	2
Tim Alert	3	4	3
Nellie Patch	4	3	4

Football Game

A very good game of foot-ball was played between Cooper and Harts, Cooper winning by a small margin.

An exhibition game of baseball was played between Deloro and Tweed, both teams doing very nice work. The score was in favor of Deloro.

An amusing foot race by boys under fifteen gave the spectators a hearty laugh. At the time of starting two hens were loosened and immediately flew along the track and over the fence with the boys in hot pursuit. Finally Moorecroft of Madoc and Lafontaine of Tweed, were the lucky captors and went proudly off holding their prisonsrs firmly by the legs.

During the last half-hour of the program a thunder- storm was sending forth its threatening growls and though it finally passed around it had the effect of scattering the people promptly. None the worse for their alarm, however, a large number gathered in the evening and filled the Masonic Hall to capacity for the Arlie Marks show. Following it, there was a dance in the Armouries to complete the day.

The Gathering of the Mortons.

An interesting event took place yesterday in the holding of the Morton family picnic at James Haggerty's Grove, West Huntingdon. Seven Morton brothers came out from Ireland and settled in this country, and now their descendants have instituted this picnic as a means of cementing the family ties, and of meeting the scattered relatives at least once a year. A much larger crowd attended this year than last, as last year not half the people were notified in time. Among those attending from Madoc this year are: Mr. Robert Allt, Mr. and Mrs. Lough and family, Mrs. Comerford, Mrs. Cleveland Mon, Mrs. Wm. Allt and family and Miss Margaret Kerr. Mr. and Mrs J. Hailstone are also members of the Morton family, but were unable to be present at the gathering.

Home on Vacation.

Miss Jennie Wright, sister of Mr. George Wright, is home on an extended vacation. Miss Wright has not been in Madoc for a number of years, as she has held a responsible position as buyer for the Johnston-Walker Co., Limited, of Edmonton. Her many friends here are pleased to welcome her back again.

Mrs. J. S. Headry of Perth, is the guest of Miss Sinclair.

Mrs. Campbell of Clinton, is visiting her sister, Miss Ida Brown.

Mr. Herbert Tudhope, of Toronto, is spending his holidays with Mr. and Mrs. Alex. Milne.

Dr. Young of Toronto, president of the Medical Association of Ontario, is at his summer home at Mora Lake with his family.

Mrs. John Sherman, Miss Nora and Master Carl, of Toronto, are the guests of Mr. and Mrs. George West.

Mrs. Wallbridge and Miss Wallbridge, of Toronto, are spending a few days with Mr. and Mrs. Gavin Wallbridge.

Mrs. Kirby of Fuller, returned home to-day after a short visit with her mother, Mrs. J. Stewart.

School Closes.

The summer Model school closes to-day and the girls who have brightened the streets for the last month will be very much missed.

REGATTA HELD FOR CHILDREN

The second annual regatta for children at Juniper Island, Stoney Lake, was held Wednesday afternoon. In every particular it exceeded last year's. The crowd was more numerous and so were the entries. A ten-minute downpour of rain provided an unwelcome overture, but the afternoon turned out fair and favorable.

The results of the races were as follows:

Girls single canoe, 12 yrs. and under—1 Billy Mackenzie, 2 Louise Hall.

Girls' single canoe, 14 yrs. and under— 1 Isabella Buell, 2 Billy Mackenzie.

Girls' swimming, 10 yrs. and under—1 Genevieve Hamilton, 2 Ruth Gouinlock.

Girls' skiff, 14 years and under—1 Doris Boudreo, 2 Billy Mackenzie.

Boys' single canoe, 12 yr. and under—1 Ralph Hendren, 2 Harry Dawson.

Boys' single canoe, 14 yr. and under—1 Gordon Strickland, 2 Harry Stabler.

Boys' single skiff, 14 yr. and under—1 H. Stabler, 2 G. Strickland.

Boys' swimming, 10 yrs. and under—1 J. Strickland, 2 P. Strickland.

Boys' swimming, 12 yrs. and under—1 W. Pierdon, 2 H. Dawson.

Mixed tandem canoe— 1 Mary Hendren and Ralph Hendren, 2 Max Hamilton and Jack Strickland.

Tandem canoe, 14 yrs. and under—1 Doris Boudreo and W. Pierdon, 2 Billy Mackenzie and Gordon Strickland.

Tandem skiff, 12 yrs. and under—1 W. Mackenzie, 2 Rosalind Brewin and Archie Wall.

Tandem skiff, 14 yrs. and under—1 Billy Mackenzie and Harry Stabler, 2 Doris Boudreo and Gordon Strickland.

Girls' swimming, 12 yrs. and under—1 B. Mackenzie, 2 G. Hamilton.

Boys' swimming, 14 and under—1 G. Strickland, 2 W. Pierdon.

The officials were: Starter, Harry Foote. Judge— Dr. Perry Goldsmith and J. C. Boudreo, of Toronto and J. C. Strickland.

The prizes were presented by Mrs. J. S. Knapman.

PLAYER'S NAVY CUT CIGARETTES

A little higher in price, but — what a wonderful difference a few cents make.

"Delightfully Cool and Sweet Smoking."

Desert Love—
Desert Thrills—

All found in this remarkable romance of desert life and struggle--the most realistic desert drama yet.

EPIC Entertainment
NOW

REAL—
Yes! Because it is the first American-made Picture Actually Produced in the Sahara desert.

2--COMEDIES--2

SANDE WILL RIDE AS WELL AS EVER

Doctor Declares Jockey Hurt Yesterday Has Every Chance For Recovery, Barring Accidents.

SARATOGA SPRINGS, N. Y., Aug. 7.—(United Press). — Earl Sande will ride again unless "something at present absolutely unforeseen developes," his doctor said today.

The premier American jockey, badly hurt in a spill in the first race at Saratoga yesterday, will be booting home winners as ably as ever next year, according to Dr. Moraito, who has charge of the case. In the jumble of horses and riders piled upon the track, little Sande sustained a multiple fracture centering between the knee and the thigh of his left leg as well as a possible fracture of one of the ribs on his left side.

TORONTO VICTORIOUS.

Won Carls-Rite Trophy From Montreal Eleven Yesterday.

TORONTO Aug. 7.— (Canadian Press).—Toronto and District Association retained possession of the Carls Rite Soccer trophy for the second successive year when a representative team defeated the representative eleven from the Montreal Association yesterday afternoon by one goal to nil in the second game of a home and home series. As they won the game in Montreal on Dominion Day by 3 to 2, the local Association took the round four goals to 2.

SACRED HEART WIN.

Defeated Curlers Last Night in Final Game at Exhibition Park.

The Sacred Heart Midgets last night carried off the Midget series, when they defeated the Curlers by the score of 2 to 1 in a very fast and exciting contest. The score was tied 1-1 until the fifth inning when the centre fielder lost the game for the Curlers when he dropped a fly that was right in his mitt, and the runner scored from third. The Sacred Hearts will now go into the finals for the O.B.A.A. championship, but who they will play next is not known yet.

REGENT
The Coolest Spot in Town

Feature Picture
Hoodman Blind

A Drama of Life's Joys and Sorrows.

Misunderstanding is the rock upon which the Ship of Happiness is wrecked in the Sea of Life.

WESTERN SERIES
"THE FLYING EAGLES"

OUR GANG COMEDY
"NO NOISE"

POPULAR PRICES.
MATINEE DAILY.
Doors Open - - - 7.30

OSHAWA DROPS GAME BY A RUN TO THE PONIES

Win Was Second in the Second Half That Kingston Won.

MORRISON PITCHED.

Ponies Kicked Out Twelve Hits To the Motor Town Six.

KINGSTON, Aug. 7.—(Special to The Examiner.)—Kingston won its second game in the second half here last night when the Ponies defeated Oshawa five to four in a rather listless encounter. Dainty was not with Oshawa, and Morrison, erstwhile shortstop, was doing mound duty. Kelly hurled for the Ponies.

The twelve hits of Kingston, compared with the Oshawa six, is a fair estimate of the game. Kelly did not exert himself and in the seventh the visitors found him for four hits, one of them for two bases. Then he pulled himself together and started to pitch ball.

Compeau, the Kingston shortstop, had nine chances, but lost one of them when he made a bad throw. Cherry did some fine fielding for the locals, as did Daley in left. Cherry had a perfect day at bat, with a walk, two singles and a triple in his four trips. "Jackie" Broad, Oshawa's youthful utility, collected a triple and a double off Kelly and scored two runs.

The line-up of the spark plugs was generally twisted around, Walter Fair appearing at third, Ward at short and Palmer on second. Kingston worked a double steal for a run in the sixth, Purvis and Rickman doing the stunt, while the Fair brothers retaliated with the same thing in the seventh.

Kingston's first baseman, Purvis, continued to show the improvement evident since "Knotty" Lee took him in hand.

The box score:

Oshawa	AB	R	H	PO	A	E
R. Fair, c.f.	4	1	1	2	1	0
W. Fair, 3b.	4	0	2	0	3	0
Roddick, l.f.	4	0	0	0	0	1
Tyson, c.	3	0	0	6	1	0
Wilson, 1b.	3	0	0	11	0	0
Ward, s.s.	4	1	1	0	4	1
Palmer, 2b.	3	0	0	3	4	1
Broad, r.f.	4	2	2	1	0	0
Morrison, p.	4	0	0	1	4	0
Totals	33	4	6	24	17	3

Kingston	AB	R	H	PO	A	E
Batstone, 3b.	5	0	0	2	1	1
Compeau, s.s.	4	1	1	1	7	1
Cherry, c.f.	3	1	3	2	0	0
Rice, c.	4	1	1	4	2	0
Daley, l.f.	4	0	2	3	0	0
Teeple, 2b.	4	1	2	3	1	31
Purvis, 1b.	3	1	1	11	0	1
Rickman, r.f.	4	0	0	0	0	0
Kelly, p.	4	0	2	1	3	0
Totals	33	5	12	27	14	4

Oshawa ..... 000 010 300—4
Kingston ..... 201 002 00x—5

Summary— Three base hits — Broad, Cherry. Two base hits—Broad, Purvis. Sacrifice hits—Wilson, Palmer, Purvis. Stolen bases—R. Fair, W. Fair, Cherry, Daley, Purvis and Rickman. Base on balls—Off Morrison 1, off Kelly 1. Struck out—By Morrison 3, by Kelly 4. Left on bases—Oshawa 5, Kingston 8.

Umpires — Howard and Nurse. Time of game—1.41.

SOCCER TO-NIGHT.

The Quaker Oats and G.W.V.A. meet in the re-play Peck Cup tie game at King Edward Park tonight. Kick-off at 6.15 sharp.

STUDENT GETS DEGREE AT 69.

MUNICH, Aug. 7.—The degree of doctor of philosophy was conferred recently upon Heinrich Zimmerman, a 69-year-old student at Munich University.

BELLEVILLE NOW LOOKS FOR HELP FROM PRESIDENT

Mr. Duff Obligingly Postpones Kingston Fixture and Cancels Petes' Game.

NOT SETTLED YET.

Peterboro Fans Will See a League Game on Holiday, Anyway.

Apparently Belleville is trying to play every card in their attempt to win the second half honours for following yesterdays' defeat at the hands of the Petes, word was received this morning that President Duff of the Central League who is a resident of Belleville had postponed the Belleville-Kingston game scheduled for Kingston to-morrow night until Monday this knocking out the Belleville visit to Peterboro on Civic Holiday.

Apparently the idea is to give Oulette a longer rest before tackling the Ponies in Kingston and to post pone the game with Peterboro until the end in the hope that the Trunks may yet be able to wrest the decision from the Solomon crew.

When the Belleville fixture was rained out here two weeks ago it was understood that the game would be played here on Peterboro's Civic Holiday. This arrangement was confirmed by Secretary Nott when he visited Peterboro last Saturday and the umpires were notified. The Peterboro club has its advertising printed and everything was set until this morning.

The Peterboro management is putting up a strenuous complaint against the sudden shift in the arrangement and the matter will not be definitely decided until to-night.

Should President Duff have his way, however there will be a League game on Civic Holiday nevertheless as the Oshawa fixture will be changed to that date.

The Petes go to Oshawa on Saturday their last scheduled away from home game.

As a result of yesterday's game, the League standing is as follows:

	Won	Lost	P.C.
Peterboro	7	2	.778
Belleville	6	2	.667
Oshawa	4	6	.400
Kingston	2	8	.200

CIVIC HOLIDAY.

Post Office Will Be Closed on Monday, Except From 8.30 To 10.30.

On Civic Holiday, Monday, 11th August, the Post Office will be closed except between the hours of 8.30 a.m. and 10.30 a.m., during which period postage stamps will be on sale and the general delivery and registration wickets will be open.

There will be no delivery by letter carrier. All outgoing mails due for despatch after 12 o'clock noon on Civic Holiday will be closed at that hour.

All money order, savings bank and postal note wickets will be closed.

There will be two collections only made fro mthe street letter boxes, commencing at 8 a.m. and 9 p.m.

CAMPBELLFORD WAS SHORT OF PLAYERS

For First Time in History the Trent Town Couldn't Muster a Team.

CAMPBELLFORD Aug. 7 — For the first time since its organization the Campbellford Baseball team was unable to muster nine men for the game with Colborne yesterday. Pitcher Scott has a sore arm, Holmes the second baseman is laid up, and other members of the team were out of town. Only four regular players reported for duty, Hume, Eggleson, Ibey and Poyser.

Unless Colborne consents to play the game on some future date it will go to that team by default.

THIS IS A FAKE

Lloyd George Denounces the Agreement Made With Soviets—House Amazed.

LONDON, August 7. Canadian Press. — "This is a fake—a contract in which every essential figure is left blank, exclaimed former Premier Lloyd George, in the House of Commons last night, in the course of a sharp criticism of the proposed agreement with Soviet Russia.

His phrase is endorsed by a majority of the morning newspapers, which fully share in amazement with which Conservatives and most of the Liberals received the announcement by Arthur Ponsonby that a commercial treaty and a general treaty had been arranged with the Soviets.

Favorable comment is found only in the Daily Herald, the Labor organ, the Daily News and the Westminster Gazette.

CRICKET NOTES

The members of De Laval C.C. are requested to turn out at the Exhibition Grounds, Saturday afternoon, at 2.30 when a game is assured. At the conclusion, a team will be selected to play against Peterboro C.C. Monday forenoon.

IT PAYS TO ADVERTISE

The NUT CRACKER

BY JOE WILLIAMS

A Cleveland girl jumped 14 feet and 6 inches the other day..... And there wasn't the sign of a mouse around, either.

Among the Olympic events which will not be dropped is the plain and fancy razzberry.

Being an acrobat, it was a cinch Young Stribling would progress by leaps and bounds in the prize ring.

The reformed Senor Firpo is now a fastidious dresser and spends much of his time eading "What the Well Dressed Ham Will Wear."

Peggy Joyce is probably spoofing when she says titles mean nothing .....Look at all the jack Mr. Dempsey has made out of the heavyweight title.

The gentlemen who have been trying for years to scale Mt. Everest should be told that nothing is impossible .....Even Leonard and Walker have finally come to terms.

By the way, what is Miss Joyce's fielding average? She certainly has accepted a lot of chances in her day.

The Yanks' famous five-star staff is drifting into oblivion along with Col. Hennessey's equally famous three-star product.

Perhaps the morbid depression among football coaches may be due to the news that Knute Rockne has just signed a 10-year contract with Notre Dame.

Well, you can't say Epinard doesn't know his place ....He hasn't yet tried to tell us how to run the country or what's wrong with the Dawes plan.

You find further proof that the world is cockeyed in the fact that dogs are muzzled in August and stump speakers aren't.

American bettors won $30,000 on Hagen in the British open and didn't collect a dime ....There is a difference between bunked and bunkered, it appears.

BILLY EVANS SAYS

"What has become of the fast ball?"

Ed Walsh, one of the greatest pitchers that ever stepped on the rubber, recently made that remark to me.

"In the old days the fast ball was the most used of all deliveries," continued Walsh, "yet the other day in a pitchers' battle between two major league clubs I don't believe either pitcher threw over 20 fast ones."

Walsh believes that pitchers are making a vital mistake in passing up the use of the fast ball for the new-fangled stuff.

Incidentally he blames the freak styles for the lack of control that is now the prevailing fault of most pitchers.

The former White Sox star ridicules the generally accepted belief that fast-ball pitching would be soft for the batters with the lively ball now in use.

Cy Young, whose record of 500 major league victories will probably never be equaled, expressed a similar opinion of that of Walsh's in a recent discussion of pitchers past and present.

Young achieved fame largely through the use of a fast ball. It was his best asset.

The freak deliveries, such as the knuckle ball and others of that type, were unknown to Young. He had a fair curve, little or no change of place, but plenty of "swift" on his fast one.

Depending almost entirely on the fast ball, with the curve mixed in occasionally, Young was able to establish many pitching records.

Most of the other great pitchers of the past and present depended largely on the fast ball, Walter Johnson for instance.

Yet, despite the admitted value of a fast ball, pitchers at present are passing it up to a great extent.

The impression prevails among pitchers that a fast ball diet today would not be successful, due to the lively ball. Old-time pitchers scoff at the belief.

With the present day pitchers the fast ball is merely a weapon, a thrust used merely to remind the batsman that the pitcher working has plenty of speed.

Knowing that it is largely used as a threat the batsman lets it go by, crowds the plate and seeks to pick on the other offerings.

Like Ed Walsh and Cy Young, I am of the opinion that the game would be helped by a revival of fast-ball pitching. It is a colorful style, carries a punch.

The fan likes the pitcher with the fast-ball punch as much as the batsman with the home-run wallop.

BALL GAME.

The Mackey-Cognawaga game on Friday evening will be played at the Exhibition grounds and not at the Riverside Park as announced last night. This is the first game of the play off for the league championship, the winner to go into the O.A.B.A. finals.

Damp sawdust sprinkled on a dusty floor before sweeping will prevent the dust from rising.

LABOR COUNCIL HOLDS MEETING

Favor Free Text Books For Schools—Discuss the Peck Cup To Be Played For on Labor Day.

WELL ATTENDED.

A well-attended meeting of the Trades and Labor Council was held in the Labor Hall, George Street, last evening, and a large amount of business was disposed of. A communication was read from Miss Jessie Stevens, of Bermondsey, London, England, who is touring Canada in the interests of the Labor movement, and was proffering her services at a proposed open meeting to be held in the fall, if it could be arranged. Springfield Typographical Union requested the Council to call to the attention of the members of the affiliated unions that publications printed by the Crowell Publishing Co., of Springfield, Ohio, were being turned out under unfair conditions, and requested the members to refrain from purchasing the journals having quite a large sale in Canada.

Free Text Books.

A communication was received dealing with the subject of free text books in the public schools, and the members were all in favor of same. A discussion arose in regard to the Peck trophy, which is being played for under the auspices of the Peterboro Football Association, and it was found that an agreement was signed by last year's cup-winners to the effect that the trophy would be returned by August 16, so that it could be presented to the victors in this year's competition, the final for which has to be played on Labor Day.

Other business was dealt with, and the Council adjourned, to meet again on August 20, the next regular meeting night.

LAKEVIEWS PLAY A TORONTO TEAM

Fast Game Will Be Staged on Riverside Park Saturday Afternoon at 2.45.

Many fans who have been waiting for a long time to see the Lakeviews, last year's junior Ontario champions, in action against a fast team, will be given that opportunity on Saturday afternoon, when the St. Christopher Juniors of Toronto, and League leaders of the T.A.B.A, will clash with the local team at the Riverside Park, at 2.45. There will be no Central league game here and the fans should turn out and give the boys the once over.

The St. Christopher gang are a highly recommended team and are picked as the winners of the Toronto Junior League, which plays very fast ball. Last year the Toronto winners were not in the O.B.A.A. finals, but this year they expect to carry off the honours. This game on Saturday will give the fans an idea what kind of a team the Lakeviews are, and with Frank Whitehouse in the best shape possible the Lakeviews should come through with a win, as they have at present a much stronger team than last year, while last season they walked away with the best team in the province.

A trip to Toronto, Ottawa or Niagara Falls, or any other place that is off any distance is very costly and and if the club that has to make these trips hasn't any money on hand it goes very hard on the persons who is managing the team. If there is not enough money in the club to pay the expenses the remainder comes out of the pocket of the manager. This is an opportunity to turn out and root for the boys that will be representing the city of Peterboro in a few days when they start into the finals.

KINGSTON PARTY RAN INTO DITCH

Lightning Flash Blinded the Driver, Who Lost Control of Automobile.

KINGSTON, August 7 (Special to The Examiner). — The storm last night was responsible for an automobile accident on the Gananoque road.

Mis Florence Pollitt, of this city, was driving to Kingston with a party, when the driver lost control of the car during a flash of lightning and the automobile went into the ditch.

Miss Pollitt suffered a broken leg, and other members of the party escaped with minor injuries.

AUTO ACCIDENT.

Cars Hit Head On, On the Chemong Road—Nobody Hurt.

John Killen, accompanied by Francis and Edward Harrington, of Ennismore, when driving north on the Chemong Road, and while on his own side of the road, was hit by a south-bound car driven by William H. Elmhirst of Indian River, accompanied by a young man and two ladies.

Mr. Killen's car was taken that night to Mr. Bell's garage in Bridgenorth for repairs, while the other car was towed to a garage in Peterborough. Fortunately the occupants escaped uninjured.

Red-haired people as a class are the most conscientious, athletic and and popular.

THEATRES

AT THE REGENT.

"HOODMAN BLIND" FIRST PRODUCED IN PRINCESS THEATRE, LONDON. BELLEW STARRED IN PLAY.

Intensely interesting melodrama is to be found in "Hoodman Blind," the play by Henry Arthur Jones and Wilson Barrett, which William Fox has produced in film form under the direction of John Ford. This picture is now running for three days at the Regent Theatre.

The story of "Hoodman Blind" calls for an elaborate scenic equipment and a particularly able acting company. The play was produced first in London at the Princess Theatre, Auguust 18, 1885, with Wilson Barrett in the leading male role. On November 30, of the same year, it was put on in New York by Lester Wallack at his famous theatre at the corner of Broadway and Thirteenth street, Kyrle Bellew being the Jack Yeulette of the cast. In later years this accomplished actor toured the world as a co-star with Mrs. James Brown Potter. In the Fox screen version of the play the part of the hero falls to David Butler.

In the Wallack company the dual role of Nance and Jess was given to the lovely and talented Annie Robe. For the Fox cast, Gladys Hulette has been selected.

One of the great acting roles of the play is that of the "heavy" Mark Lezzard. George Clark, an actor with a wide range of experience and known for the strength and artistic finish of his impersonations, added largely to his fame by is skilful handling of the part. Frank Campeau, known for his long line of screen characterizations, is Mr. Clarke's successor. He has exchanged the rough and ready garments of the western badman for the correct dress of a respected member of society, Lezzard being "under cover" until exposed by his own double-dealing.

AT THE ROYAL.

"EXCITEMENT" AT ROYAL.

When six men love one girl there is bound to be excitement. Six nice young men an their minds made up to win Nina Lyons—what was the poor girl to do? Here's a picture that typifies the average modern girl —full of fast action, clean comedy and plenty of excitement. The programmes at the Royal are steadily improving in quality, and the management assures us that "Excitement" is one of the comedy hits of the year. It starts to-day for the balance of the week.

FREE CANDY FOR THE KIDDIES EVERY MATINEE AT THE ROYAL.

Pal, the wonder dog, in "Deliver the Goods" is a comedy that the little ones will not forget. It is also on the programme to-day with "Excitement," also Fred Thompson, the famous athlete, in "The Eagle's Talons." A bag of candy is given free to every child attending the matinees.

Add to royal theatre reader odo

BUSTER KEATON'S BIG FEATURE COMING

Prepare yourself for a really hilarious evening. Buster Keaton in his newest Metro picture "Sherlock Jr." is coming to the Royal Theatre for three days beginning Monday. The star's latest effort is described as a "nutt" comedy in several million episodes that fizz with concentrated pep and are flavored with unlimited touches of humor.

Buster plays the part of a small-town movie theatre helper who yearns for the glory of Hollywood and the hand of "Hollywood's Sweat heart," a pampered, but pulchritudinous, darling. He realizes all of his desires, and a few more for good measure, but in a delirious way that promises a hogshead of fun for the spectators.

"Sherlock Jr.," is presented by Joseph M. Schenck through Metro, and was directed by Keaton himself. The story was evolved by Jean Havez Joe Mitchell and Clyde Bruckman.

The Old Order Changeth Giving Place To New

Time was when women were thought of as the weaker vessel, and it is sometimes heard of a lady fainting, as if it were her prerogative—Men fainting! Never!

But all this has changed with the new order of bobbed hair which appears to have strengthened the female race in direct contrast to history, which states that Samson lost his strength when shorn of his locks.

Yesterday, one of our young ladies stepped into a local barber shop to have her locks trimmed, and while there rendered first aid to a man, who had fainted in the next chair.

It is left to the reader's imagination whether cutting the gentleman's hair or the heat of the day made him faint. Without arguing the point, is this queer incident a foreshadow of a new era? At any rate, it makes one wonder if the men of the country are getting weaker and the women stronger, and whether "first aid" will be part and parcel of our tonsorial establishments, in the days to come.

MOHAWK VICTORS.

Defeated the Mervin All Stars By Score of 4 To 0.

Last night the Bonner-Worth field was the scene of a clash between the Mohawks and the Mervin All-Stars. The Mohawks played a snappy game. Creary turned in a no-hit no-run game. The Mohawks bunched their hits off the All-Stars pitcher, The Mohawks' infield turned in several plays. S. Adamson and Crary had home runs. Gange had several bad errors.

Umpire ,H .Griffin.

ROYAL
NOW AT 2.30 AND 8 P.M.

IT'S IN TOWN!
THE ZIPPIEST, LAUGHINGEST, THRILLINGEST COMEDY DRAMA EVER!

You Need It--You Crave It--You Love It--You'll Get It--Tonight!

PAL THE WONDER DOG—EAGLE'S TALONS

Kandy For the Kiddies Daily at 2:30

Next Attraction—BUSTER KEATON 6 Act Comedy SHERLOCK JR.

The Royal Has THE Pictures

BURNBRAE MAN DIED TUESDAY

Herbert Ketcheson, Whose Father Donated the Land For Burnbrae Church, Passed Away.

AT BLOOMFIELD.

BURNBRAE, August 7. — Word has reached here of the death at Bloomfield, near Picton, of Herbert Ketcheson, who passed away at his home in that place on Tuesday evening after a long illness.

The deceased was born on the Ketcheson homestead between Burnbrae and Menie, 76 years ago, and was a son of one of the first settlers in the district.

It was his father who donated the land upon which St. Andrew's Church and manse at Burnbrae are located.

The late Mr. Ketcheson was a progressive farmer. He left this district twenty years ago, and had resided at Bloomfield ever since.

He is survived by his wife and by four brothers, William of Chicago, Robert, Gilbert and James of Burnbrae district. The latter has been assessor for the township of Seymour for a number of years.

One widowed sister, Mrs. Rockwell, who keeps house for their brother Gilbert, also survives.

Mrs. Rockwell is president of the society that has made the Burnbrae Cemetery one of the most beautiful resting-places of the dead in Ontario.

Storm Was Inopportune.

Last Night's Electrical Disturbance, With Accompanying Rain, Held Up Harvesting.

TORONTO, Aug. 7. — (Canadian Press).—Last night's electrical storm general over the Central counties of Ontario, while not spectacular came at most inopportune tim e for the farmers of Toronto district who are becoming increasingly anxious at the long delay in haying and harvesting operations. Fall wheat is uncut on many farms and what is cut is standing unharvested.

Reports from many points indicate that property damage as a result of the storm was practically neglible.

LOCK MAKERS WIN.

Lefty Donnelly Won Second Battle For His Team on Tuesday.

"Lefty" Donnelly, on the mound for the Lock Works on Tuesday night, pulled through with a great victory over the Bankers, with Frank Whitehouse on the mound, when he piloted his team to a 7 to 0 victory. He is coming along in leaps and bounds, and last week he won a 6 to 2 victory over Herbie Wolff and his gang of sluggers from the Westclox. With Whitehouse on the mound, the Bankers were picked as easy winners over the Lock Makers, but the tables changed and Donnelly whiffed them in the old groove at a mile a minute and won his game handily, while the players behind Whitehouse gave him very ragged support.

ENGINEER WAS AWAKE.

Freight Train Engineer Slammed on Brakes to Save Child's Life.

MONTREAL, August 7. — A report made to the C.P.R. covering an inquiry into the cause of delay of a freight train at Versailles last Sunday has uncovered an act of heroism on the part of the fireman of the train, J. A. Griffin of this city.

When approaching Versailles at a fairly high rate of speed, the engineer saw what he thought to be a newspaper fluttering in front of the train. Coming to within a few hundred feet it was seen to be a child. The engineer applied the emergency brakes, while Griffin crawled along the running board, and though nearly jerked off the engine by bumping of the train under the brakes, he managed to push the child to safety between the track and the platform of the station. When the train was stopped the child was found to be unharmed under the cylinder of the engine. The youngster was not yet two years old.

Peterborough
Exhibition Grounds
East Side
THUR. August 14

AMERICA'S TENTED MASTERPIECE!

SPARKS CIRCUS

Prices- Children under 9, 30c. Adults 75c.
Seats on Sale Circus Day at Penn's Drug Store
Same Prices at Show Ground

LOCALS

DR. T. P. McCULLOUGH,
Eye, Ear, Nose and Throat Specialist, 166 Brock St., Phone 36W. dtf

REMOVED.

J. E. A Fitzgerald's Coal and Wood Office has removed to 253 Hunter Street. 23d-42-2347

C.W.V.A. LADIES.

The Ladies' Auxiliary of the C.W.V.A. are asked to meet at the home of Mrs. Stanley, Bethune Street, at 1.45 to-morrow (Friday).

W.O.W. NOTICE.

All Woodmen are requested to attend the Regular Meeting on Friday Evening, 8th August, instead of Monday, the 11th. 2d-33-3018

AUCTION SALE

Friday at Hancock's Auction Room. Full lot of household furnishings, new aluminum, floor coverings, electric grill, violin, etc. Large sale. Starts 1 p.m. 2d-33-3019

TRUTH MISSION.

The regular cottage prayer meeting of the Truth Mission will be held to-morrow night at the home of Mr. and Mrs. James Weese, 477 MacDonald street.

BAND CLEARINGS.

Week ending August 7th, $763,244
Last week, $667,303.
Last month, $756,779.
Same week last year, $885,251.

NOTICE.

I will run a strictly cash business only. I am making a specialty of Poultry, Eggs and all other produce. Highest cash prices paid for same.—A. E. Fletcher, Keene, Ont. 3d-33-3020

TRAVELLING BAGS.

We have just received another shipment of suit cases and club bags, all reduced in price for the holiday season. See our window display. Also a good choice in good singing canaries. — W. H. Roberts, Leather Goods, 182 Simcoe. 2d33 3021

HAND SAWS AND BUCK SAWS FILED AND SET 20c EACH.

Cross cut saws 50c each. Lawn mowers ground. Cutlery grinding. Umbrellas repaired and re-covered. Wm. Taylor, the Sheffield Cutler, 40 years practical experience, 219 Hunter street west. Phone 109J. tts

O.O.H. & P. NOTES.

Messrs. Walter T. Byers, C. C. Mowry and J. Price left yesterday at noon for Rochester, N.Y., where they will attend the annual session of the "Grand Orient," Oriental Order of Humility and Perfection, as representatives of Cyzicus Sanctorum No. 24, Peterboro.

DO YOU NEED AN ACCOUNTANT?

If you want your books audited or adjusted; if not satisfied with your book-keeping system; if you want your income tax return prepared for this or other years, or want some dispute adjusted. H. K. Middleton. Phone 911. dtf

BENEFITS PYORRHEA

Don't suffer from bleeding, infected gums or unsightly loose teeth when you can obtain beneficial results by using Parkes' Py-Rhea Lotion. It heals the gums and every trace of pyorrhea soon disappears; 50 cent and $1 bottle at Bond's Drug store, corner George and Hunter streets.

PLEASE NOTICE.

We sell Typewriter Ribbons. Quality as good as can be got anywhere at any price, and our prices are as low as the lowest. Bargains in rebuilt Remingtons and Underwoods and used Oliver typewriters. We also repair all makes and do all kinds of typewriting. — Typewriter Service & Supply Co., 332½ George Street. 'Phone 229W. dtf

LOCAL FORCE ENGAGED.

Several of the members of the local police force took part with Provincial Constable N. F. Maker last evening in the chase of Harry Pallister and Marshall Lotter, of Toronto, after the former had decamped into the woods with his small three-year-old son, kidnapped by Pallister from the home of his father-in-law, Samuel Hunter, of the Fallis Line, near Millbrook. Both men were finally rounded up, and taken to Cobourg by the county constable to await trial.

A full account of the affair appears on page three of this issue.

ODDS AND ENDS AT WHITE'S TO CLEAR AT SPECIAL PRICES.

Golf Clubs—1 Brassie, 2 Drivers, 2 Mashies, 1 Putter, 2 Niblicks, 1 Mid-Iron. Regular $3.00 value, for, each $2.00
1 Only 6-Ball Croquet Set. Regular $4.75, for $3.50
2 Pairs Jacques Lawn Bowls. Size 5 inches. Regular $12.75, for, per pair $10.00
8 Only Imported Tennis Racquets, for, each $2.50
2 Only Children's Autos. Regular $14.00, for, each $9.75
1 Only Tapestry Hammock. Regular $15.00, for $10.50
2 Dozen "Superfite" Golf Balls. Regular 80c each ..... 3 for $1.90
White's Cycles and Sports, Ltd., 212 Charlotte Street, Open Every Evening. 5d-35

Small Hope For Moffatt

Bank Manager of Belleville, Who Swallowed Poison When Arrested, Is In Serious Condition.

MIDLAND, Aug. 7 — (Canadian Press). Hospital authorities said this morning that the condition of J. G. Moffatt, manager of the Union Bank at Belleville, who swallowed bi-chloride of mercury, shortly after his arrest on Saturday on charges preferred by the bank is very serious, and but slight hope is entertained, for his recovery. Mrs. Moffatt is with her husband.

PETERBOROUGH IS ADVERTISED

Wiring System Originated by Manager H. O. Fisk, of Utilites, Gains Much Publicity.

BEST METHOD.

Peterborough is getting considerable gratuitous advertising these days in one way and another, and not the least of these are two pictures, showing one of the fine business streets before and after the electrical re-construction work had been completed.

The pictures are being broadcasted from coast to coast by one of the makers of the best pole line hardware on the market to-day, and besides appearing on circulars are being printed in such magazines as interest municipalities, engineers, and manufacturers and buyers of all classes of merchandise.

Outside the advertising value of the photographs of George Street, a more valuable and orceful fact is the originating of the system advertised by a Peterborough man, H. O. Fisk, manager of the Utilities Commission here.

It is claimed by those who advertise the system that this method of wiring will carry the greatest amount of current, with the least amount of copper.

This means efficiency. It will also be noted that during the last very severe ligtning storm this particular system was not affected in the least, much to the satisfaction of merchants and others.

While Mr. Fisk does not gain any personal credit through the advertising of the system of wiring he originated, he has brought a great deal of the best kind of publicity to the progressiveness of Peterborough.

CANADIANS ARE NOW RETURNING

Official Figures Show That Workmen Have Returned in Large Numbers To Native Land.

FAVORABLE BALANCE.

TORONTO, August 7. — Canadian Press. — Contrary to a statement made by 'Labour,' the official organ of the United States Labor Unions, that large numbers of Canadians are crossing the border because there is lack of work in Canada, recent statements here, based on official Canadian immigration figures, are to the effect that many Canadian workmen who left Canada last year to work in the States have returned to the homeland this year. Outside of the tourist traffic, figures recently published showed that more Canadians were now returning to Canada than were leaving for the States.

SAYS A WITNESS GUILTY PERJURY

Defense Counsel Shouted His Charge in Hearing of the Franks' Slayers To-day.

CHICAGO, Aug. 7. — (Canadian Press).—The introduction of lay witnesses by the defence in seeking mitigation of punishment for Nathan F. Leopold and Richard Loeb, confessed murderers of Bobbie Franks, brought from Robert E. Crowe, State's attorney, the shouted charge that one of them "had committed deliberate perjury." Miss Lorraine Nathan, "school-day" friend of Loeb was on the witness stand when Mr. Crowe, in seeking to impeach her testimony, charged that she was varying her remarks from statements she had made in his office shortly after Loeb had been arrested for the Franks murder.

Miss Nathan had testified that she previously was fond of Loeb as he was of her, but that she did not feel "that way now," and that being a lady, would not lie to aid Loeb. Mr. Crowe's denial of the defence's right to have Miss Nathan read her earlier statements led to an early recess of the court. The defence and State were directed to bring in authorities on the defence's contention that Miss Nathan should see the record of her earlier remarks before proceeding as a witness.

DROWNED IN EXCAVATION

Baby Girl of Eighteen Months Toddled Into a Hole—Found By Mother.

COBOURG, August 7. — A sad accident happened at the home of Mr. and Mrs. William Lee, who reside on the Provincial Highway between Grafton and Wicklow, when their baby daughter Elsie, aged 18 months, toddled into an excavation, containing water, where once a house had stood, and was drowned.

The little one was shortly afterwards discovered by the mother, and was quickly conveyed to the office of a physician in Grafton, which was only a short distance away.

All efforts at resuscitation failed.

The funeral was largely attended by friends and neighbours, who strove to show their sympathy with the family in their sore bereavement.

GOOD FOR SALADS

Celery tops may be utilized for garnishing salads or cold meats.

ON YOUR HOLIDAYS!

If you are planning visiting some of your friends, a Souvenir Gift from Peterborough would be appreciated. Suggestions for such a Gift:

Cut Glass
Silver Salt and Pepper
Coloured Beads
Piece of Nice China
Silver Vase
String of Pearl Beads
Bobbette Comb
Pr. Ear-Rings
Bar Brooch
Eversharp Pencil

These Gifts are very new, and are priced from **$1.00 to $5.00.**

WARNE BROS.
"Diamond Hall"
349 GEORGE ST.
'Phone 880

PRESBYTERIANS ISSUE CIRCULAR

Church Will Preserve a True Continuity, Declares Presbyterian Association Manifesto.

CONTINUE MISSIONS.

TORONTO, Aug. 7. — (Canadian Press).—Although a union of the Methodist, Presbyterian and Congregational Churches of Canada, ratified by the Canadian Parliament at its recent session, comes into effect on June 10, 1925, the Presbyterian Church of Canada will continue "preserving a true continuity and in fellowship with the millions of Presbyterians throughout the world," declares a manifesto issued by the Presbyterian Association to all churches of that denomination in Canada.

This is the first official statement of the Presbyterian Church Association since the passing of the bill.

The pronouncement is issued by the Executive.

It points out that voting by congregations to decide whether or not they will enter the united church may commence on December 10, and the Executive counsels Presbyterians to take the vote as early as possible after that date.

"Plans are being perfected," says the statement, "for a meeting of our General Assembly on the above date, June 10, 1925," for the prosecution of the work of the Presbyterian Church. The statement says that the Church will continue to engage in missionary and other connexional activities that have signalized the Presbyterian Church to this date.

Society

Miss Reta Head left on Saturday to spend her holidays with friends in Toronto.

Miss Helen Harrison, of Belleville, is visiting Miss L. Marchen, 108 Stewart Street.

Mrs. Sam. Thomas and two children, Miss Barbara and Master Albert, of Detroit, are visiting Mrs. Thomas' mother, Mrs. Jas. Booth, 516 Chamberlain Street.

Mr. and Mrs. A. Merrett and son Harry, of St. Catharines, are visiting Mrs. Merrett's mother, Mrs. Jas. Booth, 516 Chamberlain Street.

Mrs. C. Yapley and daughter, Lillie, of St. Catharines, are visiting at the home of Mrs. Booth, 516 Chamberlain Street.

Miss Eunice Hentig of Kingston is visiting Margaret Mathews, London street.

Mr. and Mrs. Robert Cottrell are holidaying at Port Carling, Muskoka Lakes.

Mr. and Mrs. Arthur Whitelaw of Louisville, Kentucky, Mr. John Whitelaw, and Mrs. Carpenter, of Cobourg, motored to Peterborough, yesterday and called on relatives.

Miss Pauline Best, of Sandford, Ont., is the guest of Mr. and Mrs. Warren Hall, 677 Water street.

Mr. Morley Adams, of A. A. M. Smith and Company, wholesale grocers, London, Ontario, and Mrs. Adams, and Mr. D. Adams, of Adams Grocery, Limited, Lindsay, were guests yesterday of Mr. and Mrs. J. E. Adams.

Miss Florence Murray is spending her vacation in Rochester, N.Y.

Miss Alvena McDermott, of Toronto, is spending a few days with Mrs. M. J. Maher, 372 Rubidge Street.

Miss Reta Maher and Miss McDermott, of Toronto, have gone to Muskoka for a couple of weeks' holidays.

HELD A CONFERENCE.

German Cabinet Officials Met French Premier in Formal Discussion.

LONDON, Aug. 7. — (Canadian Press).—Chancellor Marx and other German cabinet officials conferred here to-day with Premier Herriot of France, according to a Havas News Agency. It is said the visit was strictly formal and it is evident that it will be followed by an exchange of views on the principal questions of interest to France and Germany, in connection with the international conference now being held in London.

WAVE OF CRIME UNWELCOMED BY CAMPBELLFORD

Many Minor and Some Major Infractions of the Law Recently.

BANDITS MISSING.

Bobbed Hair Girl With the Three Men Who Held Up Garage Man, is a Mystery.

CAMPBELLFORD, Aug. 7.—Up to midnight last night Chief Duncalfe had received no report of the capture of the young man, Richard Measer, and the girl, members of the quartet of bandits who held up Charles Todd, the garageman, at Hoard's Station, Wednesday morning, and who escaped in the car, after two of their companions, Sullivan and John Sanderson, had been captured by the Provincial Police at Stirling. The wires all through the district fairly hummed all day and evening with inquiries and interchanges of official reports.

Nobody in this vicinity appears to have any knowledge of the identity of the bandits, beyond the fact that they are said to be wanted in Lindsay on a similar charge. The two prisoners were taken so quickly from Stirling that it was impossible to get any information from them.

It is now said that the party spent Tuesday night in the Masson Schoolhouse, near Hoard's Station, and that they started out after daylight.

Crime Wave

A wave of crime has swept over Campbellford within the past two weeks. On the night of July 22 the garage of Garnet Cassan was broken into and the sum of $22 stolen. On the same night the barn of John Jeffs, manager of the Dominion store was enterd and a spare tire on the auto of a relative from Cincinnati, who was visiting him, was stolen.

On the following day Chief Duncalfe arrested Ed. Ellis and Sam Seabourne on a charge of breaking into the Casson Garage aind both men were committed, one being sentenced to 25 days and the other to two months in the Cobourg jail.

On Wednesday afternoon Ellis' wife who resides at Havelock, accompanied by some friends, came to town in an auto and had a tire which she carried put on at a local garage. Chief Duncalfe noticed the car on the street and on examining the new tire found it bore the same number as the one that was stolen from Mr. Jeffs' barn.

The officer believes that both thefts were committed by the same men and it is likely that Ellis and Seaborne will be tried on the latter charge when they complete their terms at Cobourg. The Chief has been informed that on the night of the burglaries, Ellis drove to his wife's home in Havelock and left there, the tire which was reclaimed yesterday. Mrs. Ellis was allowed to go but may be called as a witness.

A Serious Charge

Constables Millar and Wight of Trenton came to Campbellford shortly after midnight yesterday morning and arrested Charles Brown on a charge of rape, the complainant being a girl about 17 years old. Brown went to Trenton on Tuesday to attend a funeral and it is alleged that the offence was committee when he called with a friend at the home of an acquaintance. He was taken before a magistrate at Trenton yesterady and remanded for a week.

Brown is a young coloured man, who is engaged as a driver by the Cereal Company. The complainant in the case is a white girl.

MACDONALD SCORED VICTORY IN HOUSE

Pressed For Immediate Signing of Russo-British Treaty and Won His Point.

LONDON, August 7 (Canadian Press). — The proposal of Premier MacDonald to sign forthwith the treaty between Great Britain and Soviet Russia, which was drawn up by the Anglo-Russian Conference yesterday, drew a vigorous attack from the Opposition when the debate on the question was resumed in the House of Commons this morning, but the Premier refused to yield one inch to the onslaught, and finally scored a victory when an amendment proposing adjournment of the House until to-morrow for further discussion ofthe question was defeated by 157 to 77.

The Premier said he insisted upon signing the treaty immediately.

The debate was opened by Sir Robert Horne with an attack on the Premier's procedure, and the characterisation of the treaty as an illusion.

Meantime, in the House of Lords, Marquis Curzon made an address along similar lines.

SAVE THE CHILDREN.

Further Receipts Swell the Funds of Committee—Further Donations Required.

The committee in charge of donations to the "Save the Children" Fund acknowledge with thanks a handsome donation from the Female Voice Choir, being the proceeds of a lawn social held recently at the residence of the leader of the Choir, Mrs. R. Bugg, Wolsley Street.

The committee report the fund as still being open for donations, and the need very pressing. The sum of one dollar a month will keep one of these refugee Greek children from starvation. Donations may be sent to Mrs. W. R. Morris, 483 Homewood Avenue.

BOY OF EIGHT WAS DROWNING VICTIM TO-DAY

William Baldry Slipped From George Street Wharf This Afternoon To His Death.

PETERBORO' BOY.

Companions Called For Help, But When F. E. Dunford Pulled the Child Out It Was Too Late.

The Otonabee River claimed another life this afternoon at 2 o'clock when little Billy Baldry son of Mr. and Mrs. John Baldry of 53 Park street lost his life at the George Street Government Wharf.

The boy who was 8 years old was playing with several other boys about the wharf. While running along the south edge near water's edge he slipped and fell into the muddy water and sank to the bottom where he filled his lungs with the slime and dirt from the river bed. His playmates at once yelled for help but was to late, for by the time he was pulled out on shore he was dead, his heart having stopped beating.

F. E. Dunford of 231 Wescott street, was riding past on a street car when he saw people running along the wharf with pike poles. He jumped from the street car and succeeded in hauling the boy out on the shore by the use of a pole, but the boy had been in the water about 10 minutes before rescued. Mr. Dunford said that when he found the boy he was lying face down in the water and he thought that the boy was dead before he came up the first time as there was so much mud in the bottom of the river.

A doctor was called and he gave the boy an injection to try to start his heart beating but it was fruitless as the boy's lungs were filled right up with water.

Pulmotor Failed

A call was sent to the Fire Station and in a few minutes the pulmotor was at the scene of the tragedy. By the aid of this and artificial respiration by the doctor and the firemen, considerable water was taken out of the boy's lungs.

The firemen worked on the body until fifteen minutes to three but not one spark of life was shown and the ambulance was called and the body was taken to Comstock's Undertaking Parours.

The boy who was a son of Mr. John E. Baldry, a fitter in the Canadian General Electric Company, is said to have been a very bright boy in school and was always full of life and fun.

MONTHLY MEETING OF CHEESE BOARD

Campbellford Cheese Board Met Last Night In Interesting Session.

CAMPBELLFORD, August 7. — The August meeting of the Cheese Board was held last night, with President R. Innes in the chair, the members present being Dairy Instructor Murray, William Grills, C. Yule, George Van Volkenburg, Wm. Ross, W. M. Stephens, George Ivey, and Fred Barnum.

No cheese were offered for sale as the Board now confines itself to the discussion of questions affecting the dairy industry.

At a previous meeting a resolution was adopted asking the Department at Toronto to arrange for the holding of a meeting in Campbellford by the Agricultural Inquiry Committee to discuss the marketing of cheese.

A reply was received from Deputy Minister Roadhouse stating that no more meetings would be held until September, when the sessions are resumed. If the committee is unable to hold a meeting here the Board will be advised as to the nearest point at which a session is being held.

Acting on instructions received from the Board, Secretary Kingston had written the Dairy Department at Ottawa asking that a grader be sent to Campbellford one day a week.

Acting Dairy Commissioner Singleton wrote to say that J. L. Irwin, the grader at Belleville, is too busy at present to give one day a week to Campbellford

Informal Discussion.

Among the questions informally discussed was one raised by W. Ross as to whether spraying cows to protect them from flies just before milking had an injurious effect upon the supply.

On this point there was a difference of opinion.

Mr. Ross concluded that an additional dairy instructor is required, as Mr. Murray has too much to do in instructing the makers and testing the milk.

Attention was called to the fact that the practice of carrying whey from the factory to their homes by patrons in milk cans taints these receptacles unless they are thoroughly cleansed, and lowers the standard of the milk. Some of the factories have a hard and fast rule prohibiting the use of cans for such a purpose.

The next meeting of the Board will be held on the first Wednesday in September at 8 p.m.

PETERBORO MAN WAS A SPEAKER

Italian Aid and Protection Picnic Held in Ottawa.

The Ottawa "Citizen," in its issue of August 5th, contains an account of the picnic given in Ottawa on Monday of this week under the auspices of the Italian Aid and Protection Society, at which one of the prominent speakers was Mr. W. Y. Scollard, a well-known resident of this city.

Some 600 people were present at the picnic, when greetings were received from Mr. H. B. McGiverin, K.C., M.P., and Mr. Alexander Smith, K.C. Miss Helen O'Reilly gave in Italian an interesting address on Citizenship, and Mr. D. A. Glionna, of Toronto, president of the Supreme Council of the society, also spoke in Italian, congratulating the local society on its growth and success and outlining the activities of the various branches of the society in Ontario.

Mr. W. Y. Scollard's address dealt with the Thrift and Industry of Italians in Canada. He said it was rarely that the Italians were found seeking charity, and ninety per cent. of them were property owners.

WEDDING BELLS

MOWAT—HEWGILL.

WHITBY, August 7. — All Saints' church was the scene of a very pretty wedding on Monday, August 4th, when Frances M. Hewgill, niece of Mrs. John Rice, Whitby, was united in marriage to Mr. Robert Mowat of Toronto, eldest son of Mr. and Mrs. Alex. Mowat, of Warkworth, Ont. Rev. T. G. A. Wright of Whitby officiated. The bride entered the church with her brother, Mr. E. H. Hewgill, as Lohengrin's Wedding March was played by Mrs. William Mowat of Toronto, who also presided at the organ throughout the service The bride who was given away by her brother, looked charming in a gown of white georgette, with handsome venetian lace panels and hat to match. She carried a shower bouquet of ophelia roses and wore the groom's gift, a beautiful double rope of pearls. Miss Myrtle Hewgill of Kingston, cousin of the bride, was in attendance as bridesmaid. She was gowned in pleated orchid georgette and wore a becoming hat of leghorn trimmed with pastel flowers. She carried a shower bouquet of sunset roses Mr. John Mowat was groomsman. Mr. Wiliam Mowat acted as usher. The groom's gift to the bridesmaid was a necklace of cut aquamarine; to the soloist and organist, necklaces of cut topaz; and to the best man an onyx and saphire cravat pin. During the signing of the register Miss Muriel Penticost of Los Angeles, Cal., sang. After the service a reception was held at Lakeview Hall, where Mrs. Rice welcomed the guests wearing a handsome gown of grey crepe romaine, amethyst and pearl necklace, and corsage bouquet of orchid sweet peas and hat to match. The dining room, where a dainty buffet luncheon was served, was prettily decorated with pink spirea and baby's breath. Mr. and Mrs. Mowat left later for Kingston and the Saguenay. The bride traveled in an almond green canton dress with a hat to match, almond green marvelet cloth wrap, otter suede shoes and stockings. Upon their return they will reside in Toronto. The out-of-town guests were Lieut. W. P. Hewgill and Miss Myrtle Hewgill, Kingston; Mrs. H. L. M. Hewgill, Mr. and Mrs. E. H. Hewgill of Toronto; Miss Muriel Penticost, Los Angeles, Cal.; Mr. and Mrs. Alex Mowat, Miss Alicia Mowat, Mr. and Mrs. W. Mowat, Mr. and Mrs. Wetherson and Mr. John Mowat, of Toronto.—Toronto Globe.

OBITUARY.

MRS. MARY JEFFERSON.

The death occurred yesterday of one of Peterborough's oldest residents in the person of Mrs. Mary Jefferson, who passed peacefully away last evening at her residence, 474 Patterson Street, having nearly reached the eightieth mark.

In her immediate family no relatives survive.

The funeral will take place on Friday, 8th August, at 9 a.m., proceeding from Belleghem's Undertaking Parlours to St. Peter's Cathedral and Cemetery.

MRS. MARY ELIZABETH STANLEY.

The death occurred at the Nicholls Hospital, on August 6th, of Mary Elizabeth Stanley, widow of the late Fred Stanley of the 5th C.M.R.

The deceased was a faithful member of the Murray street choir, also Ladies' Auxiliary of the G.W.V.A., and her cheerful presence will be missed by a large circle of friends in the city.

She leaves her only son, Fred, two brothers, James of London, Eng.; Tom of this city; and two sisters, Mrs. A. Stanley of this city, and Mrs. R. Warren of Toronto.

The funeral service will be held at p.m., Friday afternoon, at the residence of Mr. William Stanley, 413 Bethune street, by the Rev Mr. McLeod.

IZ [illegible]

PROFESSOR EXPELLED.

Accused of Indulging in Anti-Turkish Propaganda.

CONSTANTINOPLE, Aug. 7. — (Canadian Press). — Dr. Edgar J. Fisher, Professor of History in the Robert College here, has been expelled from Turkey. He was accused of having indulged in anti-Turkish propaganda.

Renew Your Subscription

FIRE CHIEF'S CONVENTION

Sixteenth Annual Gathering Will Be Held in Quebec City Next Week.

QUEBEC, Que., August 7 (Canadian Press). — The sixteenth annual convention of the Canadian Fire Chiefs' Association will be held here from 12th to 15th August, when 500 chiefs, representing cities from as far West as Vancouver, will gather in Quebec.

This is the first year the Association has held its convention here, and an interesting programme has been mapped out for the visiting Chiefs by the local civic officials.

COMPLETE AGREEMENT.

Allies and Germany Are United in Opinion on Carrying Out of Dawe's Default Plan.

LONDON, Aug. 7. — (Canadian Press).—The Allied and Germans have reached a complete agreement on the manner in which defaults are to be declared under the Dawes' plan. The "Council of Fourteen", today adopted the full text of the report of first committee of the inter-allied conference. The council will meet again this afternoon to take up the report of the third committee.

SQUAW 120 YEARS OLD.

YOSEMITE, Cal., Aug. 7. — (Associated Press). — Apparently authentic records indicate that "Indian Lucy," a squaw living in the Yosemite Valley, is 120 years old. She is believed to be one of the oldest women in the world.

Lucy lives in a typical Indian tepee not far from Camp Curry, but keeps out of sight of the tourists. She has difficulty in walking, but otherwise retains full possession of her faculties. She can remember clearly the events of 100 years ago. She was living in the valley when the first white men made their entrance and finds pleasure in relating the details of their occupation.

LATE WANT ADS.

TO RENT — DESIRABLE APARTment furnished or unfurnished 'Phone 1665W. Lane's Apartments. 3d 35 4843

GRADY'S

"The Quality Store"

SUGAR FOR PRESERVING

—We only carry High-grade Sugar. When Preserving, you take no chances when you buy it at Grady's. **Heinz Distilled Pickling Vinegar.** —When Pickling this season, use Heinz famous Distilled Vinegar. It's the same Vinegar used by Heinz Co. in all their products. It costs 5c per Quart more than other Vinegars, but—the sweetness of low price never equals the bitterness of poor quality.

W. J. GRADY
Corner Lock and Lansdowne Streets
Phones 537-2142

BIRTH.

GREATRIX. — At Nicholls Hospital, on Thursday, 7th August, 1924, to Mr. and Mrs. F. G. Greatrix—a son William Robert).

MARRIAGE.

WOODWORTH—PRATTEN.— On Wednesday, August 6th, by the Rev. A. J. Langford, at Trinity Methodist church, Viola E. Pratten, to Herman C. Woodworth.

Stoney Lake Navigation Co.

Steamer will leave Lakefield on arrival of Trains leaving Peterboro at 8.30 a.m., 12.25 noon, and 5.40 p.m.

Steamer will leave the Lake to connect with Trains arriving in Peterboro at 8.00 a.m., 11.50 a.m. and 5.15 p.m.

For further information consult

FRANK YOUNG, Manager.
Stoney Lake Navigation Co.
434 Park St. Phone 548

FOOT SPECIALIST
DR. N. D. FOOTE
Chiropodist and Orthopedist
107 BARRIE BUILDING
Hours 9-12, 2-5.30 Phone 1730w
Evenings by Appointment

W. LAWSON'S Piano Show Room
New and Second-hand Instruments at Very Low Prices.
Your Inspection Invited.
144 HUNTER STREET

Dr. Goodwin Chiropractor
PALMER GRADUATE
106-108 Barrie Building.
Lady Attendant. 'Phone 431
Hours: 10-12 a.m., 2-4 and 7-8 p.m.
Office Closed Tuesday evenings, and Thursday afternoon and evening.

Glasses That Fit Person and Purse

In fitting glasses it is important that the correct lenses for the particular eye trouble be obtained. We guarantee to give you that service and to fit you correctly at reasonable prices.

A. A. FOWLER
Phm.B., Eye Specialist.
Ground Floor. - 373 George Street.

Fresh Made Creamery Butter, 35c. lb.

Fresh Eggs, doz. 30c
Bacon, sliced, lb. 25c
Cheese, A1, lb. 25c
Cream and Kraft Cheese, lb., 45c
Lard. Friday and Saturday only ..... 2 lbs. 35c
Peanut Butter, 1-lb. pails .25c
Cresco, lb. 27c
Sugar ..... 10 lbs. 83c

Tea, special 59c
Uncolored Japan Tea, green. Regular 65c lb. 49c
Coffee, excellent blend 60c
Todd & Hunter's Cocoa, lb., 18c
Fry's Cocoa, tin 25c
Pastry Flour ..... 24's at 95c
Pastry Flour ..... 7's at 35c
Sour Mixed Pickles, Monarch brand, bottle 45c
Sweet Mixed Pickles 55c
Heinz Sweet Mixed Pickles, bulk, pint 45c
Pepper Relish, bottle 25c

Oranges, special, doz. 35c
Grape Fruit ..... 3 for 25c
Corn Flakes ..... 3 for 29c
Shredded Wheat .... 2 for 25c
Puffed Rice ..... 2 for 35c
Post Bran ..... 2 for 35c
Roman Meal 32c
Swansdown Cake Flour ... 38c
Slick ..... 2 for 25c
Jelly Powders ..... 3 for 25c
Custard Powders ... 2 for 25c
Parowax, lb. 14c
Sweet Corn ..... 2 tins 25c
Peas ..... 2 tins 25c
Honey Dew Corn, tin 18c
Tomatoes, tin .... 18c and 20c
Rolled Oats ..... 10 lbs. 45c
Bread, large loaf 16c
Celery ..... 10c and 15c
Carrots, Beets and Lettuce, 5c
Cabbages, each ... 10c and 15c
Potatoes, peck 35c
Cherries and Berries at lowest prices.
Pears, doz. 50c

ALLEN'S CASH AND CARRY
PHONE 730W COR. GEORGE AND SHERBROOK

It's confidence that does it!

NEW POTATOES 32c peck

HOME-GROWN

CEREALS

Fresh Rolled Oats, 10lb. 39c
Rolled Wheat, 3lb. 25c
Wheatlets, 4lb. 25c
Corn Meal, 4lb. 25c
Shredded Wheat, 4 Pkgs. .. 55c
Puffed Wheat, 4 Pkgs. 55c

PURE LARD 19c
3 and 5 Lb. Pails, lb.

PRODUCE

Perfect Breakfast Bacon, lb. 45c
Gunn's Cased Back, lb. 60c
Gunn's Virginia Ham, lb. ... 65c
Gunn's Boiled Ham, lb. 55c
Gunn's Boiled Ham O4.....hhs
Rose Brand Lard, lb. 25c
3 and 5 lb. Pails, lb. 24c

FRUIT

Montmorency Cherries, choice 11-Quart Basket $1.00
Raspberries, fresh daily.
Bananas, ripe, 3 Pounds 25c
Peaches, Pears, Cantaloupes, and Apples.

CHRISTIE'S SODA WAFERS, 2 PKGS. 25c

SUNDRIES

McLaren's Jell-O and Nu-Jell Jelly Powders, 3 Pkgs. 25c
Radio Pastry Flour, 24lb., 90c
Honey in the Section 30c
3-Minute Oat Flakes, Pkg. 12c and 30c
Chicken Haddie, per Tin ... 25c
White's Baking Powder, 1lb. Tin 25c

NEW CLOVER HONEY, 5-LB. PAILS 75c

CAMPBELL'S CREAMERY BUTTER IS ALWAYS GOOD!

PORTER S. WHITE CO.
334 George Street - Two Phones 1960-1961

"A SON OF THE SAHARA"
With Claire Windsor and Bert Lytell
Produced in Algiers
CAPITOL, NOW

The Evening Examiner

PROBABILITIES.
Moderate south-westerly winds; fair and warm.
Saturday — Fresh winds, with showers and local thunderstorms.

VOL. LV., No. 33 PETERBOROUGH, FRIDAY, AUGUST 8, 1924 PRICE THREE CENTS

The Semi-Annual LONELY SALE of Men's Clothing and Furnishings Commences Saturday in the Men's Shop of THE CRESSMAN STORES

CANADA TO JOIN CONFERENCE ON EMPIRE POLICY

Send Delegates to Meeting of Dominion Representatives Proposed by J. H. Thomas.

PREMIER'S STATEMENT

Agreement Desired on Procedure in Handling Foreign Questions.

OTTAWA, Aug. 8.—(By Canadian Press).—Canada stands ready to appoint delegates to the proposed conference in London next Fall to find a basis for future discussions of foreign policy of the Empire. Despatches to this effect were sent by the Canadian government last night to Right Hon. J. H. Thomas, Colonial Secretary.

In this connection, Premier Mackenzie-King issued the following statement:

"Some weeks ago in a communication sent to the various Dominions, the British Government suggested the desirability of further consideration of the difficulties met with in consultations and negotiations on questions of foreign policy. It was suggested that a meeting might be arranged in London, possibly in October, of representatives from each of the parts of the empire concerned, to make a preliminary examination of these problems and to prepare a report as a basis for further discussions. It was not thought advisable, it was added, at this time either to revive the idea of a constitutional conference or to call a special meeting of the Imperial Conference. The purpose was expressed as solely that of considering the problem, and presenting a report as a basis for further discussion.

Canada Approves.

"The Canadian Government has expressed approval of this proposal and its readiness to appoint representatives to take part in such a discussion if agreed upon by the other self-governing Dominions and a time convenient to the various Governments can be arranged. Thus far there has been no intimation as to when this preliminary meeting will be held. As to who the Canadian representatives may be will depend on the time that may be fixed and the particular persons who may be chosen to represent the other Governments of the Empire. No suggestion has been made that representatives of the opposition should participate in the proposed conference, though the attendance of opposition leaders at future Imperial Conferences has been put forward by the Colonial Secretary for discussion as one possible method of preventing reversal of agreements reached at Imperial Conferences. The Canadian Government will not make any decision as to its representatives until the meeting itself is finally decided upon and the question of the time of meeting is definitely settled."

Three Suggested.

In the course of a discussion last night, Premier Mackenzie-King said that if the conference was held, Hon. Raoul Dandurand, Government Leader in the Senate, and Hon. E. M. MacDonald, Minister of Defence, would probably be the Government's representatives, with Dr. O. D. Skelton, counsellor to the Department of Eternal Affairs, acting as adviser. These three will be in Europe for the League of Nations Council in September.

The Canadian Government reserved the right to appoint its delegates, Premier King state in answer to a qquestion as to whether he favored the idea of sending leaders of oppositions to Empire conferences. The conference now under discussion was a preliminary one and did not call for the attendance of Government Leaders. But his general attitude to the quqestion was that since the Government must be responsible for any policy adopted and the leader of the opposition must preforce reserve the right to criticize such a policy, there could be no useful purpose served by the attendance of leaders of the opposition at formal Empire conferences.

EXTEND APPEAL PERIOD

QUEBEC, Aug. 8.— (Canadian Press).—News has been received by Schille Pettigrew, advocate, representative of returned men in connection with appeals before the appeal pension board that the right to appeal which was to have expired August 1025.

HABITANTS RETURN

Many Quebec Farmers Return From New England Factories.

QUEBEC, Aug. 8.— (Canadian Press).—Convinced that after all they were better off in their native province, hundreds of French Canadians who went to New England in the last two years are returning either to their farms or to their former jobs here, according to officials of the colonization department.

Hon. J. E. Perrault, minister of colonization, mines and fisheries, said that there was no official statistics on hand to show to what extent the movement had developed, but the information he had obtained was to the effect that the repatriation movement was the most significant in years.

Most of the farmers who went to New England factories had prudently kept their farms here and many of them have returned early enough to garner this year's crop, it is said.

RUM TO CANADA ACROSS BORDER

Smugglers Carry No Empties in Their Traffic—Return Trade Develops.

TO DRY PROVINCES

OTTAWA, Ont., Aug. 8.—(By Canadian Press). — That liquor is being smuggled from the United States into Canada for consumption is one of the curious revelations of the investigation of border activities which the Canadian and United States Governments have been conducting for some time.

Moonshine is being regularly brought over into the dry provinces of Canada, it was stated last night by a high official of the Government, who added that a pipe-line seemed to be the next logical step in the highly organized smuggling traffic which is going on. The smuggling industry on the border has developed a return traffic for its land and water vehicles and nothing short of an army and navy can cope with the smugglers.

The Department of Customs has made special appropriation to cover the expense of increased protection at all border points and seaports. The length of the international boundary and the potential profit in smuggled liquor, drugs, tobacco and textiles, however, makes it difficult for the excise men of the two countries to deal with the daring and numerous smugglers who are making a living in the ancient trade.

TRAIN HIT FARMER

Hurled Into Ditch While Chasing Some Cattle.

BELLEVILLE, Ont., Aug. 7. — Benjamin Sager, Thurlow township farmer was seriously perhaps fatally hurt to-day when hit by a passenger train.

He was driving cattle across the tracks which bisect his farm at the time. One of the animals ran back and Sager after it. The buffer beam of engine hit him and hurled into water filled ditch. The train stopped in less than its length. Sager was picked up and brought to hospital here. The first his family knew of the affair was a message from the City hospital.

PRINCE ON BERENGARIA

Sails August 23 for United States And Canada.

LONDON, Aug. 8. — (Canadian Press).—The Prince of Wales, who will sail for the United States and Canada on the Berengaria August 23, and will spend some time at his ranch in Alberta, expects to return to England about the middle of October. He has several engagements in Scotland after his return.

While aboard the Berengaria the Prince will have his breakfast in private, but otherwise he will mix freely with the other passengers. His rooms on the Berengaria are the ones formerly used by the ex-Kaiser when cruising, and consist of a breakfast room, two bedrooms, a bathroom and a verandah.

REVENUES LESS THAN EXPENSES IN FOUR MONTHS

Adverse Balance Shown in Dominion's Statement for July and First Quarter.

EXCISE TAX DECLINE

Interest Payments on Public Debt Heavy—Customs Receipts Are Lower.

OTTAWA, Aug 8. — (Canadian Press).—Decreased revenues and increased expenditures of the Dominion during the month of July are shown in the statement issued Thursday by the Department of Finance. The statement shows a falling off in revenue if the Dominion during July of $3,887,413 when comparison is made with revenue for July 1923. Revenue for July, 1923, was $32,759,524 while for July 1924, it amounted to $28,872,111.

Ordinary expenditures for the month of July of the present year, show an increase of $4,140,489 over the ordinary expenditures in July 1923. Expenditures on ordinary account this year amount to $22,497,209 as against $18,356,720 in July, 1923. The net debt of Canada now stands at $2,391,451,680 or an increase of $1,539,438 during July. Last year the debt showed a decrease of $5,765,962 during the same month.

First Quarter Figures

With the end of July, the first four months of the present fiscal year closed. Ordinary revenue collected during the four month period of the present year was $138,807,253 or a decrease of $13,458,390 from the total for the corresponding period last year when revenue totalled $152,265,643. Ordinary expenditures for the four months of the present year totalled $96,546,541, as compared with $91,145,399 in 1923. This is an increase of $5,401,142. Heavy interest payments on the public debt are responsible to a degree, for the increased expenditure.

Excise Shrinkage

The drop in revenue is accounted for by the falling off in excise tax collections during the four month period of the present year as compared with 1923. Excise taxes were collected to the total of $39,495,715 during the first four months of the last fiscal year. Thus far this year collections total but $25,916,573. Customs revenue this year also shows a drop. For the four month period of 1923 revenue from customs totalled $41,719,017, while this year it amounted to $38,687, 616. Income tax collections this year are about three millions larger than during the four months of 1923. The total collected up to July 31 was $46,383,696.

Interest payments on the public debt, which constitute the major item in the expenditure column, totalled for the four months of the present year $51,395,485, as compared with $48,755,549 a year ago.

ARRESTED IN BAR

Winnipeg Police in Campaign Against Liquor Sales.

WINNIPEG, Aug. 8.—Two men found drinking in a hotel bar which was raided by the police last night, were each fined $50 and costs Thursday. Arrest and prosecution of bar frequenters is the latest move in the present campaign against illegal sale of liquor and it promises to make bar premises exceedingly unpopular.

More than one hundred liquor cases now are pending in the police court and the list is being increased daily. Most of the bars in the city are said to be closed.

RE-DISCOUNT RATE CUT.

NEW YORK, Aug. 8.—(Canadian Press). — For the third time this year, directors of the Federal Reserve Bank of New York yesterday lowered the re-discount rate, marking it down from 3½ to 3 per cent.

CALGARY'S POPULATION

CALGARY, Alta., Aug. 7.—(Canadian Press).— Based upon the names contained in the new 1924 directory which has just been issued, it is estimated that the population of Greater Calgary is 75,839.

THREE MEXICANS CONFESS EVANS CRIME OBREGON DENIES AGRARIANS INVOLVED

"Simple Case of Highway Robbery and Murder," President Asserts—No International Complications Expected by Government—Obligations Fulfilled.

MEXICO CITY, August 8.—(By Canadian Press.)—With the arrest of seven persons charged with being the actual murderers of Mrs. Rosalie Evans and the alleged positive identification of three of them, the Mexican government considers the incident of the slaying closed so far as its international aspects are concerned.

The accused men have been consigned for trial on the charge of murder and the government considers that it has carried out its obligations through the prompt apprehension of the culprits and its evident demand that no lack of energy will be shown in the punishmeht of the guilty.

Upon the receipt of official communications describing the arrests of the murderers, General Aaron Saenz, foreign minister, immediatetly communicated the facts to United States Charge d'Affaires Schoenfeld, and through him to the British Consul General Norman King.

Agrarians not Implicated.

President Obregon, as quoted by El Universal, declared upon receipt of official reports describing the arrest of Mrs. Evans' slayers, that he had always been convinced that the agrarians had nothing to do with the crime. He said that he felt sure that suspected leaders of the recent revolution inspired the attack and robbery for the purpose of discrediting the agrarian movement and the government which the agrarians supported throughout the revolt.

He added that it had been declared that the crime was a simple case of murder and highway robbery.

Expression of the belief that the incident of the murder of Mrs. Evans (who was the widow of a British subject) is now closed, was made by Enrique Colunge, secretary of the Interior, after he had received reports from the Puebla State officials, who were charged with the investigation of the crime. Secretary Colunga's belief that the slaying incident was closed internationally, was based upon almost identical reports made to the president, Secretary of the Interior, Ministry of Foreign Relations, the War epartmeht and the Chief of Police of Mexico.

Thorough Inquiry.

General Roberto Cruz, Military Commander of the State of Puebla, in which the crime was committed, has commissioned his Chief of Staff, General Gomez Velasco, to co-operate with the various investigators assigned by the government to make a thorough inquiry into the murder.

Reports from Puebla state that the vigorous following up of various clues brought about the arrest of Francisco Ruiz, Ahdres Rodriguez and Alejo Garcia, who are said to have been identified as participants in the actual killin gof Mrs. Evans, and the wounding of her hacienda manager, John Strauss.

The identificatioh is declared to have been made by Strauss, who is in a hospital at Puebla.

Three Confessed.

The nature of te evidence against the other four being held as the slayers has not yet been revealed, but it is declared that three men have already confessed. The authorities found property at the home of Ruiz which was identified, it was stated, by a Syrian peddler as having been stolen from him some weeks ago. The bag in which the payroll for the Evans hacienda was contained, which was taken by the assassins was also said to have been found at the home of Garcia.

Those being held by the police live in the village of Tiaguismanalco, which is near by the Evans hacienda and a short distance from the spot upon the road between Texmelucan and the hacienda where the attack was staged.

Suspects Released.

Sixty three prisoners who were rounded up by the police dragnet on Monday, most of them Indian farm workers living in the vicinity, have been released and have returned to their homes from Puebla.

With power of attorney from Mrs. Evans' heirs, Attorney Salvado Espindola, has taken temporary possession of the slain woman's hacienda. Possession was taken in the presence of Captain H. Holcombe, representing the British Consulate General of Mexico City, who has accompanied the investigatoes throughout the entire inquiry. It is pointed out at the Foreign Office that the Evans heirs still have recourse to civil action for damages because of the slaying of Mrs. Evans, although Federal responsibility, it is claimed, ended with the arrest of the slayers.

DIVERT WATER TO GREAT LAKES

Scheme to Drain Albany River Watershed to South Approved.

ENGINEER'S OPINION

MONTREAL, Aug. 8. — "It is quite possibly feasible; I am frankly in favor of the proposal—subject to thorough investigation," was the comment of F. W. Cowie, consulting engineer of the Montreal Harbor Commission concerning the scheme of Ralph Keemle, Chatham, Ont., engineer, by which the level of the Great Lakes and the St. Lawrence river would be raised 12 to 18 inches by a judicious placing of dams on the Albany and Ogoki rivers at the height of land north of Lake Superior. This would cause a diversion into the Great Lakes, Mr. Keemie says, of a flow of water from a watershed of some twenty thousand square miles, and would make up for the loss of water caused by the Chicago drainage canal and allow that city the 10,000 cubic feet per second quota which it wishes. He thinks that the city of Chicago, would be willing to bear part of the costs of the undertaking. Mr. Keemle has presented his scheme to the Montreal Harbor Harbor Commission for its consideration.

Vital to Canada.

Further commenting on the Lake Superior scheme, Mr. Cowie said:

"There is nothing more vital to Canada than the raising of the level of her waterways. We have a tremendous east-to-west water traffic, and some of our greatest producing centres are 2,500 miles from a seaport.

"Ralph Keemle's estimate of five million dollars, for the cost of the scheme is, I think, low. I am of the opinion that such a development

(Continued on page 15.)

CONVENT GIFT TO ANTICOSTI

Island in St. Lawrence Benefits From French Chocolate King.

EDUCATION FREE

QUEBEC, Aug. 8. — (Canadian Press).—Through the beneficence of Senator Menier, the French chocolate king, and owner of Anticosti Island, the island will shortly have a convent, at which the children of residents may receive an education free of charge. Word to this effect was brought here by Valmore Bienvenue, who, in company with Edgar Rochette and Dr. Emile Beauleu, has just returned from the island, where they were received by Senator Menier.

It is the French senator's purpose to endow the island with an educational institution of the highest order, and, while for a time the student body will be comprised solely of residents of the island, it is expected that later residents of the north shore will be admitted and tuition will be given to them at a minimum cost. Four nuns from the Sisters of Charity will constitute the teaching staff of the convent, but later their number will be added to as the need arises.

CAVAN NEWS

CAVAN, Aug. 8.—Mr. and Mrs. Porter of Stouffville visited at the home of Casey Peacock this week.

Miss Lowery of Toronto and the Misses Grandy of Millbrook were guests of Mss Winona Cathcart on Tuesday.

Norman Ballantyne of Toronto, spent the week end with his parents here.

H. Vance of Peterboro, has been engaged decorating Fairmont school.

BUMPS ON HEAD MEAN NOTHING, SCIENTIST SAYS

And Broad High Brow Like Shakespeare's Offers No Guage of Mentality.

SIZE NOT AN INDEX

Highest Intelligence May Come From Slums, Lowest From Mansions.

TORONTO, Aug. 8. — (Canadian Press).—Let not the person of high and "noble" forehead, a la Hall Caine and the avon bard, continue in the belief that he or she possesses "the brains of the earth," and let not the person of low and receding forehead despair of his mentality, for the popular belief that the person with a high forehead was ultra intelligent has been exploded. The size of a person's head does not in any way indicate his mental capacity according to the experiments of Dr. Wingate Todd, of Cleveland, who spoke before the section on Anthropology this afternoon.

The person with the large head may have water on the brain, or his head may be poorly filled; that is, he may have just the same amount of gray matter as the person with a small head, but it is distributed over a larger area.

Phrenology A Delusion.

Another theory which Dr. Todd exploded is that there is no such thing as phrenology. And really these people who are susceptible to the claims of phrenologists that the head indicates the future life or what vocation would be best to follow are deficient in gray matter.

"There is nothing whatever on the outside of a person's head to indicate what brains he posseses," he declared. "Neither does nature discriminate in placing brain matter. The highest possible intelligence may be found in the lowest slums and lowest type of mental deficiency can readily be found in the homes of the nobility.

Mental deficiency is explained by the fact that the person so lacking in brain power is unable to establish a connection between the physical basis and the associate memory, in other words, there is no link between cause and effect. That is why some criminals are beyond reformation. They belong to the type that commits a crime and forgets. They continue committing crime of increasing seriousness and are unable to retain the fact that they have already committed numerous crimes. There is no such thing as reforming the habitual criminal. When a person became a menace to society he should be placed under strong supervision and not paroled; otherwise, he will continue in his crime and end on the gallows.

Brain To Be Decent.

"Many efforts have been unsuccessfully made to correlate intelligence with the size of the head," stated Dr. Todd. "In spite of this lack of success there is no doubt that, even with the crude methods of measurement in use hitherto, and upon the imperfect knowledge we have had of the relation of skull dimensions to brain volume, there is on the average a real relation in average brain volume to the grade of individual when the grading chosen really indicates social valuation. The relation between physique and social valuation has been emphasized by many workers, notably Barry, of Melbourne, on Australian criminals. Daveport on epileptics and the various workers in the Vineland training school. One may state the case simply by saying that it requires very little brains to be a cattle stealer, more brains to be a forger, and still more brains to be a decent member of society. Comparison fails in such investigations as those made in Karl Pearson's laboratory upon Oxford undergraduates and enlisted men in the Royal Engineers and the reason for this is not far to seek. Both Oxford undergraduates and enlisted men are making a success of life. A mere accident of birth or fortune separates these two groups; there is between them no fundamental distinction of real value."

BELAND TO GENEVA

OTTAWA, Aug. 8.—(Canadian Press).—Hon. Dr. Beland Minister of Health, will represent Canada at the world conference on the narcotic drug traffic, to be held in Geneva in November, it was announced officially last night.

INDIAN ARRESTED

Fired on Constable Who Raided "Club" Near Pembroke.

PEMBROKE, Ont., Aug. 8.—(Canadian Press).—Following an all-night chase Provincial Police constable R. Cox yesterday captured William Tennisco, an Indian, who with three companions opened fire on the constable in the woods near Whitney, where they were discovered in an alleged state of intoxication in a hut know as "The Indians' Club". The other three Indians escaped.

Constable Cox was searching for some stolen property at the time. Seeing the officer approaching the Indians took to the woods and when Cox pursued them they opened fire with rifles. Volley after volley was fired at the officer who was armed only with a revolver, but he remained on their trail until he apprehended Tennisco. He escaped injury by lying prone on the ground.

RAIL SERVICE HIT BY MERGER

British Travellers Complain of Inconvenience From Fewer Trains.

RESORTS SUFFER

LONDON, Aug. 8.— (Canadian Press Cable.)—The merging of the big lines of railways not long ago may have been a good thing from the point of view of the finances of the railways concerned, although even that is doubted in view of the fact that the railway companies are drawing on their reserves to maintain their dividends, but the merger certainly was not a good thing for the travelling public, judging from complaints by travellers. There is a noticeable loss of the former efficient transportation and general convenience.

Trains which for years ran regularly have been lopped off in a wholesale manner, one result being that holiday makers are compelled to travel 100 miles or more standing. This condition of lack of proper accommodation for the travelling public is especially bad on the City and South London railway and one result is that harm is being done to the southern resorts.

The minister of transport, Harry Gosling, ascribed the present unsatisfatcory railway accommodation to the abnormal traffic in connection with the British empire exhibition, but this explanation is received somewhat sceptically by the inconvenienced travelling public.

STERLING UP 6½c.

Sensational Gain in New York Market—Exchanges in Sympathy.

NEW YORK, Aug. 8. — News that the Allies and Germans had come to a complete agreement on the manner in which defaults are to be declared under the Dawes' plan yesterday resulted in a sensational gain of 6 1-2 cents in Sterling exchange to $4.51 5-8, a new high record for the year, and stimulated the buying of French governmental and municipal bonds, nine of which broke through their previous high prices on gains of one to three points.

Heavy buying of Sterling was reported from European centers where the financial markets had closed when the reparations news came out. Local foreign exchange dealers also declared there considerable speculation on the part of merchants anxious to secure a long position in Sterling for trade purposes. Additional buying was stimulated by the reduction in the local Federal Reserve re-discount rate.

French and other European exchanges advanced in sympathy with Sterling, although the gains were of a more nominal nature.

COMMANDS 22ND REGIMENT.

QUEBEC, Aug. 8. — (Canadian Press). — It is announced from a reliable source here that Major J. P. J. Archambault, at present aide de camp to His Excellency the Governor-General, Baron Byng of Vimy, has been named officer in command of the Royal 22nd Regimet, replacing Lieut.-Col. Henri Chasse, who will become a member of the general staff of military district No. 5, with headquarters at Montreal. Col. Chasse will succeed Col. Leduc, who is retiring after thirty years of military service.

PROPAGANDA OF SOVIETS SEIZED BY GOVERNMENT

Pamphlets Consigned to Russian Trade Mission at Montreal Held in Customs.

EXPLANATION WANTED

Communistic Doctrines and Un-British Religious Creed —Premier's Warning.

OTTAWA, Ont., Aug. 8.—(By Canadian Press).—Canada's recognition of the Union of Soviet Socialist Republics, confirmed last March when its agency was established in Montreal, tends only to trade matters. A sharp reminder of this was conveyed by Premier Mackenzie King to the Soviet Agen, Alexander Yazikoff, in the course of conferences which have been progressing in the last two days in Ottawa.

The Prime Minister stated last night that there was no serious clash between the Russian agent and the Canadian Government. It had been necessary, however, to define the extent of the angency's status in Canada, because of the seizure some time ago of a sheaf of printed matter used as packing for some documents and effects of the Soviet agency shipped from Leningrad to Montreal.

The questionable literature dealt in Communistic doctrines, broadly differing from orthodox British religious and political creeds. This literature has been held up by the Department of Customs, while the rest of the consignment has been handed over to M. Yazikoff. Canadian authorities thought it only fair to the Russian Government that the Communistic pamphlets should be held until some official explanation is forthcoming from Leningrad.

The explanation given by the Russian agency here is that official Russia had no knowledge of the inclusion of these pamphlets in the consignment sent from Russia, and that they were used as packing because they happened to be samples of a cheap form of printing now in the experimental stage in Russia.

"LABOR DISMAYED"

Comment of Socialist Review on Recent Naval Display.

LONDON, Aug. 8. — (Canadian Press).—The Socialist Review this week contains a bitter attack on the Labor Socialist members of Parliament for attending the recent British naval review.

Attention is directed by the Review to the fact that Charles Ammon, Parliamentary Secretary to the Admiralty, who formerly held office in the peace group of Labor leaders, "now sits at his desk initialling approval of these displays."

"Labor throughout the land will be profoundly dismayed," the writer adds, with reference to Secretary Ammon's present course.

HARVESTING WHEAT

Cutting of Spring Wheat Begun In Alberta.

LETHBRIDGE, Alta., Aug. 8.—(Canadian Press).—Spring wheat cutting started on a 320-acre field at Coaldale yesterday. The yield is estimated at 25 bushels an acre. Cutting has also started at other points in southwestern Alberta and will begin next Monday, except in districts close to the mountains where the crop is very heavy.

ARE YOU GETTING AHEAD?
Do not allow yourself to be handicapped by deficient eyesight or eyes that won't stand the strain of hard work. Allow us to look after your eyesight needs. See W. H. Lacey and see better. 410 George Street. 'Phone 1160, 1692-M.

WATER TRIP TO LINDSAY.
ON TUESDAY, AUGUST 12TH, STR. STONEY LAKE WILL LEAVE THE GEORGE STREET WHARF AT 7:30 A.M. FOR LINDSAY. PASSENGERS WILL RETURN BY C.N.R. SAME EVENING. ROUND TRIP, BOAT AND RAIL, ADULTS $1.50; CHILDREN 75c. MEALS AND BOOTH ON BOARD. 589 2999

BASEBALL Riverside Park, 2.45 p.m. ST. CHRISTOPHER'S Leaders of Spalding League, Toronto
Admission 35c, Main Stand 15c, LADIES FREE TO THE STAND vs. LAKEVIEWS Junior O.B.A.A. Champions, 1923 SATURDAY, AUG. 9

SITUATIONS VACANT

ATTENTION! —GREATEST IMAGINable demand this season for our celebrated, inexpensive "Royal" Series Christmas Greeting Cards. Secure orders now even in spare time, deliver later. Representatives making tremendous profits. Experience or capital unnecessary. Big five dollar sample book free to workers. Bradley-Garretson, Limited, Brantford, Ont. 12-43-3011

AGENTS WANTED

REPRESENTATIVES WANTED CHRISTMAS SAMPLES OF PERSONAL GREETING CARDS NOW READY. Immense variety. Earnings from TEN to FORTY dollars weekly for either whole or spare time. Samples free. We pay weekly. Country agents wanted also. Write today for information. Dept. "B" Master-Kraft Greeting Card Company, Toronto. 15d-46-3003

SUMMER RESORTS.

THE ARLINGTON — SUMMER HOtel—Cobourg, Ont.—Now open for automobile and week-end parties. Opens for Season Guests on June 28th., 1924. Write for reservations—new proprietorship; new management. Solid brick building; practically fireproof. 199-24-4225

MONEY TO LOAN.

We have funds to loan on Real Estate Security at the lowest rates. GORDON & O'BRIEN. Phone 219.

OSTEOPATHY.

DR. WILL A. SETTLE—Osteopathic Physician. Office in Crown Apartments, 134 Hunter street. Corner Water and Hunter streets. 'Phone 649. Office Hours. 9 to 11 a.m., 2 to 5 p.m. and 7 to 9 p.m.

INSURANCE.

FRANK A. BLACK—209 Barrie Bldg., Peterborough, Ont., representing Manufacturers' Life Insurance Co. 'Phone 808. Residence 2230.

BARRISTERS AND SOLICITORS

GORDON & O'BRIEN— Barristers, Solicitors, Notaries. Money to loan at lowest rates. Special attention to Patents and Trade Marks. Phone 219. G. N. Gordon, K.C. M.P., J. A. OBrien. Mr. Gordon will be in his office each Saturday, during the Session.

S. T. MEDD—Barrister, Solicitor Notary. Office over the Dominion Bank; corner of George and Simcoe streets. Telephone No. 22. Private funds to loan at current rates upon easy terms.

PECK, KERR & McELDERRY, Barristers, Solicitors and Notaries. Office, Water street, Peterboro. Money to loan at the lowest current rates of interest on easy terms of payment. E. A. Peck, F.D. Kerr, V. J. McElderry.

O'CONNELL & CORKERY—Barristers, Solicitors and Notaries. Money to loan at the lowest current rates of interest. Daniel O'Connell, John R. Corkery, Hunter street, two doors west of the Post Office.

DUMBLE & JOHNSTON—Barristers, Solicitors, etc. Office, over the Toronto Savings and Loan Company, George Street. D. W. Dumble, K.C., W. Johnson.

HALL & HALL—Barristers, Solicitors and Notaries Public, Hunter street, Peterborough next to St. John's Church. Money to loan at the lowest rates of interest. E. H. D. Hall. Basil D. Hall.

MOORE & WEARING—Barristers and Solicitors, 403 Water street, opposite the Post Office. Money to loan at the lowest current rates of interest. Jos. Wearing, M.A.

R. R. HALL—Barrister, Solicitor, etc. Peterboro, Ont. Office, corner of Hunter and Water streets, over the Canadian Bank of Commerce. Trust Funds to loan on easy terms of payment.

JAMES FORDYCE STRICKLAND—Barrister, Solicitor, Notary Public. Money to loan. 375 Water street, Peterboro. Phone 191.

WILFRID F. HUYCKE, Barrister, Solicitor, Notary Public. 395 Water street. Telephone 239.

MEDICAL.

DR. BUCHANAN, F.R.C.S. Edinburgh; M.R.C.S., Eng.; L.R.C.P., London. Eye, Ear Nose and Throat Specialist. Hours 9-11, 2-4 p.m., and 7-8 p.m. 'Phone 619. Office, corner Water and Murray streets.

DR. C. C. CRAGG—Eye, Ear, Nose and Throat Specialist. Office 295 Charlotte street, formerly occupied by Dr. Neal. Hours—9-11 a.m., 2-4 p.m., 7-8.30 p.m. Telephone: House 980J. Office 2185.

DR. C. B. WAITE,
M.D., C.M.
POST GRADUATE LONDON, ENG.
300 CHARLOTTE STREET.
Special Attention Heart and Lungs
'PHONE 344

Renew Your Subscription

TEAMING AND CARTING

WANTED— MOTOR CARTING, ALL kinds ,long or short hauling. Beatty Bros. 'Phones 2169-931r2.

AUTOS FOR SALE

FOR SALE—FORD TOURING, $100. 248 Water street. 3d 36 4850

FOR SALE— CHEVROLET TOURING car in first class condition. 'Phone 1899J. 3123-4600

FOR SALE— OVERLAND, ALMOST new. Many extras. 'Phone 1813M. between six and seven p.m. 3d 35 4841

FORD TOURING IN PERFECT CONdition with starter $260 or nearest reasonable offer Saturday night, Aug. 9th. Terms if desired. Apply 33 Conger street, or 'Phone 515J. 2d 35 4853

POULTRY AND EGGS

WANTED—ONE DOZEN BLACK Minorca pullets, hatched April, or May first .Apply Box 194, Millbrook 3d 34 4799

LIVE HENS WANTED
DON'T WAIT FOR ANOTHER DEcline in prices; also feathers wanted 'Phone 883J and ew will call for them or bring them to S. Cohen, 189 Charlotte street. 8-9-12-15-16-19-22-23-26-29-30-2-4849

HELP WANTED—Male

WANTED — SINGLE MAN FOR farm work, experienced, highest wages paid. 'Phone 531 r 14 3d 35 4822

WANTED— MAN WANTED WITH good car to help take orders, nursery stock. Big money for right party call after 4 p.m. 251 George 3d 35 4837

MAKE MONEY AT HOME—$1 TO $2 an hour for your spare time writing show cards for us. No canvassing. We instruct and supply you with work. West-Angus Showcard Service 29 Colborne Building, Toronto. dtf

AN OPENING FOR A GOOD LIFE INsurance salesman in Peterboro. Very large Canadian Company. Fine opportunity. Only first class man considered. Reply confidential to Box 3011 Examiner Office.

FOR SALE

FOR SALE—FRESH FALL STRAWberries on the Market to-morrow. Thomas Walling. 1d 34 4846

FOR SALE—FULL SIZE WALNUT bed. Apply 92 London street. 2d 31 4749

FOR SALE — HOMER PIGEONS. Cheap. 5 Wolsley street. 'Phone 2079J. 3d 35 4834

FOR SALE—WOOD SILO, 30 x 14 FT Price reasonable. Apply W. Herrington, R. R. 3, Peterboro. 3d 36 4848

FOR SALE—FORD TOURING CAR first class condition. Peel's Garage 225 Lake street. 6-8-9 4797

FOR SALE—ABOUT SEVEN THOUSand used brick. Cheap. Box 4803 Examiner. 3d 34 4803

PRIVATE SALE OF HOUSEHOLD furniture. Apply 46 Alfred street. 3d 35 4819

FOR SALE— GENT'S BICYCLE IN good condition. Cheap. Apply 211 London street. d3 35 4827

FOR SALE— STOCK OF TIMOTHY hay. 1 cart nearly new. Apply 'phone 990 ring 15 Thos. Post, No. 2 Peterboro. 3d 35 4833

DEW WORMS FOR SALE, 75c PER hundred. 'Phone 1763J. 12d 42 4779

FOR SALE—SET OF TIRES, GOOD as new, Size 36 x4 rim. Apply 5 Dunlop. 3d 34 4800

FOR SALE—A SMALL COOK STOVE in good condition also a good pump and eight three foot tile. Apply 360 George street, north. 3d 34 4810

ANGLE WORMS 75c PER 100. 381 Water street 'Phone 1853J. 12-41-4758

FOR SALE—UKULELE IN FIRST class condition. Will sacrifice for quick sale. Free instruction. Redge Thurston, 542 Harvey street. 3d 34 4792

LIVE BAIT
ATTENTION FISHERMAN!! ALL kinds of live bait kept on hand 'phone 822. —J. Airriess, 571 Reid street. 26d-45-4563

FOR SALE — DRY MIXED SLABS $4 per 1-2 cord. Mixed wood $4.50 per 1-2 cord. Hardwood slabs $6 per 1-2 cord. All wood dry and cut 12 inches. 'Phone 393 —J. F. Gray, 6d 38 4839

FOR SALE—MOTOR LAUNCH, 35 FT. long, finished off in cherry and brassed trimmed and of cruiser type 45 h.p. engine and in good running shape. Apply to Thos. Wallace, Gore's Landing, Ont. 26d 37-4381

GEORGE ALBERT, BREEDER AND trainer of high-class Roller Canaries. Birds that excel in the hollow roll and gluck tours. Young birds are tutored under contest winners and are ready for disposal. Particulars, 99 Wardell street, Toronto. 3d-34-4787

HILL, WEDDELL & HILLS

General Insurance Agency
ESTABLISHED 188?
Phone 14 124 Hunter Street West

LIVE STOCK FOR SALE

FOR SALE—1 LIGHT HORSE, GUARanteed quiet and sound. $50 dollars 'Phone 531 ring 14. 3d 35 4820

FOR SALE— HOLSTEIN COW DUE to freshen. Aug. 28th. Apply William L. White, R. R. No. 3, Peterboro. 3d 35 4829

HOUSES, REAL ESTATE

FOR SALE—3,500 WILL BUY 7-ROOM ed bungalow, modern. 'Phone 1618J 9d-38-4754

FOR SALE—SEVEN GOOD BUILDing lots in south end of city. Will exchange for moderate priced house with good lot. Apply Box 4807, Examiner Office. 6d 36 4807

GOOD BUILDING LOT FOR SALE— 39x220, South side Romaine. Or would exchange for good used Ford car. Apply 525 Romaine or 'Phone 2066J.

FOR SALE—AT A BARGAIN, HOUSE and lot known as 625 Union Street. Apply to R. M. Glover, Examiner Office. 1-2-8-9-15-16-22-23-29-30-2972

FOR SALE—A GOOD BUILDING LOT Apply after 6 to 501 Elm street. 3d 34-4803

LISTEN! 4 ROOMED COTTAGE $15 per month. Cover principal and interest. Small payment down. Nice shady lot, 2 blocks north of C.G.E. Apply 293 Dalhousie street. 5d 37 4825

BOARDERS WANTED

ROOMERS OR BOARDERS OR two to room together. Good home with use of 'phone. Apply 167 Brock. 2d 34 4812

BOARDERS WANTED—ROOM AND board. All conveniences. Terms reasonable. 124 Dublin street. 3d 34 4795

WANTED — BOARDERS OR TWO ladies to room together. Central. Apply at 491 Aylmer street. 6d 36 4773

NOTICE

NOTICE
CHIMNEYS BUILT AND REPAIRED 'Phone 1851W. 2d 52 4725

NOTICE—HENRY BROS., CARPENters and builders. Estimates given on new and repair work. Hardwood flooring a specialty. 'Phone 1624 or 2005W. 148 Murray street.

NOTICE
CHIMNEYS AND FURNACES CLEANed. 'Phone 1851W. 26-52-4725

NOTICE
I WILL BE AT POLICE STATION ON Saturday evening from 6 till 9 to refund the dollar to dog owners who were summoned.—JAMES GATES. 2d 34 4830

FOR RENT

FOR RENT
MODERN HEATED APARTMENT IN Bank of Commerce Building. Immediate possession. Apply 437 George street. dtf

TO RENT —2 HEATED APARTments hardwood floors, fire place. All conveniences. One unfurnished. Box 4774, Examiner Office. 6d 36 4774

$21 PER MONTH; SMALL 5-ROOMED brick cottage. Very central. 'Phone 273J. 5d 37 4826

TO RENT—ONE OR TWO ROOMS; good locality. All conveniences. Apply 379 Park street. 3d 35 4835

TO RENT — DESIRABLE APARTment furnished or unfurnished 'Phone 1865W, Lane's Apartments. 3d 35 4843

TO LET—GOOD HOUSE WITH GARden across river from Rye's Boat house $10.00 month. Apply J. McMartin, McMartinville. 3d 36 4851

FOR RENT—A SMALL, MODERN apartment. Clean. 687 George street. 3d 35 4816

FOR RENT—NEW GARAGE FITTED with electric light. Apply 258 Prince street. 3d 34 4809

4 ROOMS TO RENT — SEPARATE entrance, conveniences. Central. Newly decorated. 107 Aylmer street. 3d 35 4834

TO RENT—FOUR BRIGHT UNFURnished rooms. Conveniences. Side entrance. Rent reasonable. Apply 183 Antrim. Telephone 2211F. 3d-35-4823

TO RENT—CORNER STORE WITH dwelling, also apartment, modern heated. 'Phone 1233J. 6d 37 4814

FURNISHED ROOM TO LET—FOR a lady only. Apply 100 London St. in the morning. 3d 34 4792

FOR RENT — SMALL, MODERN apartment. Apply 389 Queen street. 12d 34 4628

FOR RENT — ELECTRIC VACUUM Cleaner. 'Phone 1681W. 18-44-4714

TO RENT—APARTMENT. APPLY N. Routley, corner Park and Brock.

FOR RENT— SMALL STORE ON George street. Centrally located. Immediate possession can be arranged. Apply No. 437 George street

FOR RENT—HEATED OFFICE ON George street. Apply 437 George street. dtf.

TO RENT— NO. 173½ SIMCOE ST. Suitable for store or office. Immediate possession. Apply 437 George street. dtf.

FOR RENT—HEATED APARTMENT, Grand Central Building. Immediate possession. Apply 457 George street. dtf.

RAINY WEATHER RETARDS CROPS

Shipments Held Back in This District—Prices of Farm and Orchard Commodities.

GOOD HAY CROP.

The intermittent wet weather of the past few weeks has exercised a retarding influence on the movement of crops in this district, according to grain merchants. Local prices still remain in a state of flux. However, everything in the country looks well, according to a traveller who asserted that he had seen a second crop of hay taken off recently "that would have done credit to a first crop anywhere."

Despite the backward season, the orchards are bearing splendid harvests of fruit. Although there are rumours of a bumper crop of cherries resulting in a condition which leaves them rotting on the trees, some of the fruit growers in the Grimsby district have adopted different measures, and are allowing careful pickers to come into their orchards and pick the small fruit for twenty-five cents a basket. This seems a more sensible procedure than that of the owner who refuses to allow anything of the sort, and yet will not attempt to garner his harvest on a falling market, or the action of some of the Southern States' peach growers, who dumped carloads of peaches into the ditch recently, when unable to obtain their price for the fruit.

Heavy shipments of blueberries into wholesale houses during the past few weeks depressed the price temporarily. Berries of all sorts seem to be plentiful this year, the raspberries having recovered from last season's condition, when the canes were first frozen by the sharp winter frosts then dried up by excessive warm weather heat. In the retail fruit stores, varying berry prices are apparent. The quotations range from 16 cents a box by the crate lot, for the red berries, to 20 cents a box for choice samples. A local grower who asserts that he will have successive strawberry crops until late summer, is selling strawberries at the doors for 25 cents a box.

Green gages are the latest arrival in the plum family, at 90 cents for a six quart basket. Ripe figs from California are a delicacy at a nickel apiece. Big "William Red" apples from Delaware are another table adjunct costing 40 cents a dozen. Peaches still remain at 30 to 60 cents for twelve, and Montmorenci cherries are selling in six and eleven quart baskets, at 75 and 95 cents.

Vegetable marrows are in the stores, at 10 and 15 cents apiece, and the succulent squash is another new comer. The crook-neck Hubbard variety is a yellow member of the great squash clan, and there is its cross-breed first cousin, the green, rounded sample that started out in life with the best of intentions of being a pumpkin and got mixed up, through the pollen carried on a bee's legs with a vegetable marrow.

Potatoes still remain fairly stationary at 35 to 45 cents a peck. The hearty Bermuda onion has replaced by the strong Spanish variety, and tomatoes still remain rather scarce The cucumber has come off its perch and now consorts with those humbler vegetables that one can buy for a nickel in the fruit stores.

In the dairy line, butter has firmed up considerably, the dairy variety unexpectedly topping its creamery rival by a cent on the pound this week. Eggs have taken a jump to around 32 cents a dozen.

With the ascending price of wheat and corn, lard has raised itself in price by a cent or two on the pound and dressed hogs have jumped $2 on the hundredweight over their wholesale quotations of a fortnight back. Live hogs also have increased consid erably in the past week or so.

In the wholesale grocery establishments, canned goods are firm in price with short stocks. The new pack which comes in during the late fall, with the exception of the canned peas, will arrive on what is called a "bare" market, with old stocks cleaned out entirely.

Poor crops in Southern European countries indicate a very firm coming market in shelled and whole nuts

Bulk cereals and starches and syrups, in fact, any of the products of corn, or wheat or oats, show a strong market.

Sugar remains a fluctuating quantity. The peculiar rotation of cause and effect, and the relation that one part of the great universe bears to other regions, is evidenced in the fact that the conference now considering in London the application of the Dawes report to Old World conditions has a direct bearing on the price of many commodities, and the cost of the sugar with which miladi sweetens her tea and puts up her winter stock of preserves may rise or fall in direct ratio to the results of a political conference in a distant land.

FOUND

FOUND— MONEY IN LOBBY OF Post Office. Apply General Delivery 3d 35 4838

LOST

LOST — $25 SATURDAY NIGHT. Finder please leave 294 Townsend. 3d 34 4789

LOST— PERSIAN KITTEN. FINDER please return to 346 George street. 3d 36 3025

LOST—AN ACCOUNT BOOK ABOUT 7x16 inches, tied up in newspaper; probably left in Central Park or some place of business. Finder please leave at Examiner. 3d 36 4845

LOST— SUNDAY ON HUNTER ST., gold bar pin. Valued as keepsake. Finder please return to Examiner. 3d 34 4791

LOST—GENT'S GOLD WATCH BEtween William Hamilton's Foundry and Kingan's Hardware. Finder please leave at Examiner Office. 3d 33 4783

LOST— AUTOMOBILE SPARE DISC wheel, red, between Peterboro and Coldwater, July 27, 1924. Finder please notify D. Love, Fesserton, Ontario. 3d 35 4817

LOST — ON JULY 19TH, WHILE MOtoring from Peterborough to Belleville, a gold watch, Bunting case, ladies' size, with chain and locket bearing initials P.C.P.; also Waterman Fountain Pen, gold band, with initials on same. Reward on leaving same at the Examiner Office. 3d 36 4847

HELP WANTED—Female

WANTED—WOMAN TO WASH. Apply 506 Charlotte street. 2d 34 4842

WANTED—HOUSE MAID WANTED for Toronto. Good home and good pay. Apply 646 George street, mornings. 3d 35 4832

WANTED

LOOK! GOOD FARM WANTED WITH or without equipment in exchange for big revenue producing property in Peterboro Apply 293 Dalhousie street. 5d 37 4824

WANTED — ELECTRIC MOTOR 1-4 or 1-2 Horse single. Phase. 'Phone 1288J Peel's Garage, Lake street. 6-8-9 4796

WANTED— HEAVY BEEF CATTLE also Holstein springers and calves, lambs, poultry. Apply R. Sherman, 440 George street. 'Phone 1498F. 4 6 8 11 13 15 18 20 22 25 27-4718

WANTED— ROOMERS OR BOARDers. 'Phone 1856W, or 127 Smith street. 3d 35 4840

WANTED — FOUR FIRST CLASS milk cows. Box 4804 Examiner. 3d 34 4804

WANTED — TWO FURNISHED house keeping rooms. State price per week Box 4790, Examiner Office. 3d 34 4790

WANTED — RAGS, BONES, OLD stoves, copper, brass, zinc, rubber, auto tires, wood ashes. Will send a man and clean your cellar or ash house, free of charge. Address Stevens, 364 Mark street, or 'phone 2088. 26d 2066

WANTED TO RENT—A MEDIUM sized house, 6 to 8 rooms. All conveniences, preferably hot water heated. Within 20 minutes of C.G.E. Apply Box 4819, Examiner. 3d 35 4821

A MYSTERY MAN SHOWS HIMSELF

Calls on Matthews in Jail and Confers With Jailers—Keeps Identity Secret.

CANADIAN OFFICIAL.

SAN FRANCISCO, Aug. 8—(Canadian Press).A development in connection with the case of Charles A. Matthews Jr., former deputy provincial treasurer of Ontario, awaiting in custody here while official routine clears the way for his return to Toronto for trial was the arrival yesterday of a Canadian Officer who is keeping his identity concealed. His visits to the chief of police, immigration officers and to Charles Matthews at the jail, excited curiosity and it was difficult to understand why he should make his presence here such a mysterious event. Matthews recognized him when he called but like the local officers, declined to reveal his identity. The fact that Matthews knew him and greeted him made it clear to the jail officials that the "mystery man" is an officer from Toronto and that he has come to take Matthews back just as soon as one or more of the immigration officers have papers from Washington authorizing the deportation at the Canadian border where it is expected the former deputy minister will be formally passed over to the officer who came here yesterday.

THE ONTARIO RAILWAY AND MUNICIPAL BOARD

(Application under section 295 of "The Consolidated Municipal Act, 922".)
(See also sections 260 to 296 and 395-7.)

IN THE MATTER OF the Application of the Corporation of the City of Peterborough under section 295 of "The Consolidated Municipal Act 1922", for validation of its By-Law Number 2537 entitled "A By-Law to provide for the borrowing of $14,250. on debentures to pay for the purchase of a Dominion Dustless Sweeper and the debentures thereunder $14,250.

TAKE NOTICE that a Motion will be made on behalf of Dominion Dustless Sweepers Limited, before The Ontario Railway and Municipal Board at 47 Queens' Park in the City of Toronto on Tuesday the nineteenth day of August, A.D. 1924, at the hour of ten o'clock (Standard Time) in the forenoon or so soon thereafter as the Motion can be heard for a certificate that the above mentioned By-Law and the debentures thereunder are valid and binding pursuant to Section 295 of "The Consolidated Municipal Act, 1922" or for such further or other Order as the Board may deem just.

AND FURTHER TAKE NOTICE that any person having any objections to the By-Law or the validation thereof by the Board may file such objections up to the nineteenth instant by mailing the same (post prepaid) addressed to the Secretary of The Ontario Railway and Municipal Board, 47 Queen's Park, Toronto.

AND FURTHER TAKE NOTICE that upon the return of this motion will be read the affidavits of William H. Blaney and Howard M. Bishop and such further affidavits and evidence as the said Company may be advised to submit to the said Board.

Dated at Peterborough this 8th day of August, A.D. 1924.

R. R. HALL,
Solicitor for Dominion Dustless Sweepers, Limited.
To the Corporation of the City of Peterborough.
8-12-2832

MONOGRAMS.

Monogrammed sweaters in delicate colors are very attractive with pleated skirts of white silk or white flannel.

VOTERS LISTS 1924, MUNICIPALITY OF DOURO, COUNTY OF PETERBOROUGH.

Notice is hereby given that I have complied with section 10, of Voters Lists Act and that I have posted up at my office at Douro, on the 2nd day of August 1924, the list of all persons entitled to vote in the said Municipality for Members of Parliament and at Municipal Elections, and that such list remains there for inspection.

And I hereby call upon all voters to take immediate proceedings to have any errors or omissions corrected according to law.

Dated August 5th, 1924.
FRANK D. LEAHY,
Clerk of Douro Township
1d-34-3024.

SITUATIONS WANTED

EXPERT BOOK-KEEPER WANTS employment. Apply Box 4815, Examiner Office. 6d-36-4815

BABY CARRIAGES, ETC.

FOR SALE — BABY CARRIAGE IN good condition. 'Phone 2038J. 3d 34 4813

FOR SALE

Lath at Low Price
Slabwood 12 INCH ER LOAD $4.75
H. H. DINSDALE
PHONE 153

SHOE REPAIRING

Have your shoes repaired at 186 Charlotte street. All work and material guaranteed.
S. WHATLEY
Opposite Parker's Dye Works
mwf 47

FURS! FURS!

To the People who want Style, Quality, Satisfaction, Workmanship, Service, and the Lowest Prices in the City—
R. F. STABLER
Furrier
543 BETHUNE STREET
'Phone 1793.

Aug 6 8 12 14 16 19-4808

Renew Your Subscription

KEEP CELLAR CLOSED.

During the hot weather keep the cellar closed by day and air it out at night. It will be drier if the hot air of the day is shut out.

RAILWAY TIME TABLES

CANADIAN NATIONAL RAILWAY
All Trains Daily Except Sunday.
(Corrected to date).

No. 269—Leave 7.03 a.m. for Lakefield
No. 91—7.10 a.m., for Lindsay and Toronto.
No. 98—8.10 a.m., for Port Hope and Toronto.
No. 93—8.20 a.m., for Lindsay, Blackwater Junction, Orillia, Midland, North Bay and Toronto.
No. 98—8.25 a.m., for Hastings, Campbellford, Belleville and points on the main line east.
No. 271—8.30 a.m for Lakefield.
No. 92—12.02 p.m., for Lindsay, Port Hope, Toronto, Buffalo, making connections with the International Limited for London, Detroit, Chicago and Ottawa.
No. 100—12.15 p.m., for Hastings, Campbellford, Belleville and Ottawa.
No. 273—12.25 p.m. for Lakefield.
No. 95—5.34 p.m., for Lindsay, Orillia, Midland, North Bay and Toronto.
No. 275—Leave 5.40 p.m. for Lakefield
No. 99—8.19 p.m., for Lindsay.
No. 94—8.10 p.m., for Port Hope Montreal and Boston. Carries sleeper for Montreal.

CANADIAN PACIFIC RAILWAY
(Corrected to date).

GOING EAST—
11.59 a.m.—Norwood, Havelock, Bonarlaw, Tweed, Perth, Smith's Falls, Kingston, Ottawa, Montreal and intermediate points daily. On Sunday this train proceeds east only as far as Havelock.
8.30 p.m.—Indian River, Norwood, Havelock, Tweed. Daily except Sunday.
12.03 a.m.—Havelock, Tweed, Kingston, Perth, Smiths' Falls, Montreal, St. John, Boston and New York. Daily except Saturday.
1.00 a.m.—Havelock, Tweed, Kingston, Perth, Smith's Falls, Ottawa.

GOING WEST—
4.25 a.m.—Myrtle, Toronto, Guelph, Goderich, Hamilton, Galt, Woodstock, St Thomas, London, Chatham, Detroit, Chicago and New York. Daily.
4.59 a.m.—Toronto (Yonge Street), Hamilton, Owen Sound, Teeswater and intermediate points. Daily except Sunday.
7.35 a.m.—Toronto, Hamilton, Brantford, Buffalo, Rochester, Boston, New York, Galt, Woodstock, London, Chatham, Detroit and intermediate points between Peterboro and Toronto. Daily except Sunday.
10.05 a.m.—Bethany, Lindsay, Orillia, Port McNichol and intermediate points Daily except Sunday.
3.50 p.m.—Toronto, Hamilton, Brantford, Buffalo, New York, Galt, Woodstock, London, Windsor, Detroit, Chicago and intermediate points between Peterboro and Toronto. Daily.
4.56 p.m.—Lindsay, Toronto and intermediate points. Daily except Sunday.

Telephone 790 When You Want Your
PIANO OR ORGAN TUNED
Player Pianos A Specialty.
All Work Guaranteed.
W. H. CUNNINGHAM,
580 Weller Street

Leave In Your Order for Coal for Next Winter
— AT —
New Premises 253 Hunter Street
(One Block South of Old Stand)
AND DO IT
NOW
When it can be Delivered promptly
Also First-Class
HARDWOOD
AND
MIXED WOOD
J. E. A. FITZGERALD
PHONE 111
26d-42-3646

DAVIS-THOMPSON COMPANY, LTD.

Insurance and General Agency
433 GEORGE ST. PHONE 40

Natural—Wife: "D'ye know you're growing quite handsome, John?"
Husband: "Yes, Mary; it's a way you have when it gets anywhere near you're birthday."—Tid-Bits.

120 Acres—About 100 acres working land, good brick house and bank barn, situated about 2 miles from City. Possession this fall. Price and terms reasonable ..... $10,000.00.
122 Acres—90 acres working land, balance in pasture and wood; well fenced and watered, orchard, new brick house with furnace, hardwood floors, bank barn. Immediate possession, owner would exchange for a property in city. This farm is well situated, about 3 miles from Peterborough. Price $10,000.00
100 Acres—80 acres working land, balance in pasture, brick house and good barn, possesion this fall. Situated about 6 miles from town. Owner might exchange for a house in city, good terms. Price ..$7,000.00
For Inspection and further particulars, apply
J. T. O'CONNELL & CO.
136 Hunter Street
'Phones: Office 370; Residence 1589

FOR SALE

Brick, 7 rooms, all modern, good location, central, $5,200
Double House, brick, 6 rooms each, 2-piece bath, lights and gas, fairly central ... $3,800
Brick House, 8 rooms, all modern, hardwood floors up and down, large garden and green-house, central, for sale or would rent.
Brick, 7 rooms, 3-piece bath, furnace, lights and gas, attic and garage. Good repair, $4,000
10 Acres, close to city on highway, good house and barn, small orchard $3,500
M. STOREY 190 Charlotte St. Phone 1823J
Lorne Webster, Agent, Phone 1415j

Bargains that are BARGAINS
—IN—
Used Cars
Some of the Best Known Models to select from.
EASY TERMS
Enjoy Civic Holiday Motoring.
DUFFUS MOTOR SALES
PETERBOROUGH

BELTING!
All sizes New and Second Hand Rubber Belting in Stock. Also Leather Belting and Leather Lacings for sale. Best grade Anthracite, Nut Coal in stock. Order now.
A. LOW & CO.
264 Simcoe street.
'Phone 597 N. & Hol. 1027

CHINA PAINTING
Mrs. Langley McCarthy Teaches Biscoffs' New and Beautiful Work in CHINA PAINTING

THE GUMPS—THE OTHER SIDE

4% INTEREST, compounded Half-Yearly, Paid on Deposits

One Dollar opens an account. Special facilities afforded Depositors for the convenient transaction of their business, and accounts are subject to cheque withdrawal.

For Sums of $100 and upwards this Company's Debentures are issued in terms of one to five years.

Bearing INTEREST Half-Yearly at . . . 5%

435-437 George Street
PETERBOROUGH

MASQUERADE AT SUMMER RESORT

Many Pretty Impersonations —Even Honeymooners Included in Costume Effects.

DANCE AT VIAMEDE

CROWE'S LANDING, Stoney Lake, Wednesday Aug. 6—The annual masquerade at Crowe's Landing was held on Wednesday night and in spite of threatening rain, which later developed into a heavy downpour, there was a large attendance. The percentage of those in costume was rather larger than last year and the costumes quite as good. The threatening weather prevented many from the lower part of the lake attending but the pavilion was well filled by the resident cottagers and islanders from the upper lake. Costumes varied from the gay gypsies of both sexes to the dignified attire of the college professor. The clown who usually is seen all too often at these affairs, was not present, and the rather overdone pierrot was also missing. There were a number of young girls in the dainty Colonial dresses, which are always attractive. One young lady representing the Daily Telegram and another as the long faced midget were original costumes. One young lady was a bride and groom one side of her costume being the white satin veil and white slipper of the bride and the other the frock coat and black trousers of the groom. Another "half and halfer" was half an old fashioned lady and half a jester. It was a difficult combination well carried out. The entry of a young couple carrying a club bag and wearing a sign "Just Married" caused a laugh all over the hall, the bride wore the usual bride's costume wearing a lace curtain as a veil, ala Miss Hazy of the Mrs. Wiggs stories and the groom a very natty outfit topped by a straw sailor hat. The "vogue of Valentino" was seen in the popularity of Italian costumes. The hit of the evening was the Italian organ grinder with his monkey, they were the sensation of the evening and won many flattering remarks from the audience to whom their identity remained a secret for some time. These two enlivened the proceedings by an occasional "tune on the organ."

Good music was provided for the dancing by the Bon Ton Orchestra of Belleville who have supplied music for the special dances all summer.

Among those in costume were:

John Dow and Jimmy Simpson—Italian Organ Grinder and Monkey.

Miss Margaret Burke—Red Riding Hood.

Miss Mary Roxborough—Colonial Gentleman.

Miss Dorothy Moir—Half Old Fashioned Lady and half Jester.

Miss Anna Glassey—Cleopatra.

Miss Jean Dow—Dolly Varden.

Arthur Corbett—Valentino.

Miss Elinor Owens—Three Year Old.

Miss Margaret Dow—Daily Telegram.

Miss Margaret Harrison and Mrs. Owens—Just Married, Lizzie and Archibald.

Barret Griffith—Sailor.

Ross McIntyre—Spanish Dancing Girl.

Harrington Owens — Spanish Dancer.

Billy Chapman—Professor.

Miss Emma Lou Chenhall—Bride and Groom.

"Tubby" Roy—Chef.

Miss Winifred Payne—Rose.

Mrs. Mackay—Indian Lady.

Miss Bessie Griffith— Colonial Maid.

Misses Margaret McGowan and Tootsie Owens—Twin Sailors.

Miss Gladys White—Old Fashioned Girl.

Miss Isabel Connelley— Gypsy Girl.

Miss Margaret Corby—Gypsy.

Mr. Glassey—Courtier.

Miss Margaret Ogal—Long Faced Midget.

Miss Dorothy Jory—Gypsy.

Miss Betty Burnham—Gypsy.

Fred Gorley—Mexican.

Miss Mona Stuart—Gypsy.

Miss Mollie Marks—Pine Rose.

Miss Gwen Jory—Rainbow.

Viamede Masquerade.

Tuesday, August 5.—The annual masquerade was held at the "Viamede" pavilion on Tuesday evening and was attended by great success. About two hundred were present, about half the number being in costume and although a list of those in costume is not available, those present report that the costumes were good and very unique. A good orchestra furnished music and the dancers tripped the light fantastic till shortly after midnight. The attendance was augmented by a number of cottagers and a large delegation from McCracken's, who went over with Mr. J. C. Strickland in "The Twin."

The costumes were varied and ranged from the seventy classic to the latest jazz creation. Many were pretty and many were funny and the combination made the scene a kaliedescope of bright colors passing before the eye. The task of the judges was a difficult one as the costumes were all very good. The gentleman's prize was awarded to J. C. Strickland of "The Victoria," McCracken's Landing who represented a Turkish gentleman. The ladies' prize was awarded to Mrs. Bilkey of Montreal, who represented a "Fisherman." Master Jimmy Bilkey, who represented a clown was the winner of the child's prize.

The judges were: Mr. J. C. Sloan of Toronto, Mrs. G. E. Oxley of Toronto and Dr. J. H. Belt of Cleveland.

1824—JUST 100 YEARS AGO.

A British officer leading his men against a hill tribe Northern India, discovered the tea plant growing wild in Assam. To-day there are 1000 tea estates in Assam, which produce some of the finest teas in the world. From the best gardens come most of the teas in RED ROSE ORANGE PEKOE TEA. That's why it is so rich and strong. Your grocer sells it. Try a package.

Threat of Death Failed to Worry Park Street Miss

She was a nice-looking little girl, about six or seven years old, and appeared quite normal to the casual eye. She was dressed respectably, and seemed to possess the rounded contour that betokens an appreciation of three or more good meals per day. Outside of her extraordinary occupation of the moment, there was nothing to distinguish her from any of the other cropped-hair, gingham-clad little things that stroll or run down Park Street any day of the week in pursuit of their various avocations in life.

"You will die, you will die," shrieked her two small companions, vainly trying to make her desist in the fell purpose which engaged her concentrated attention. But the lure of the prize attracted her. Perhaps she was remembering the old formula that it is necessary for each man to eat a peck of dirt before he dies.

When we saw what she was doing, we remembered that health authorities in China just now are greatly perturbed over the newly-introduced practice in the Celestial Kingdom which has to do with the consumption of large quantities of iced tea. What disturbs the health people is the fact that Chinese water is not good water, and "without the sanitary precautions taken by the Western peoples," it is feared that the Orientals will shortly suffer greatly by their un-pasteurized tea-drinking.

The little girl was determinedly scraping off and transferring to her small mouth a large wad of chewing gum that had become attached to the pavement.

HIS 101ST BIRTHDAY.

BELLEVILLE, Aug. 8.—(Canadian Press).—Lewis Swensor, of French ancestry, who lives at Rossmore, a suburb, is 101 years old, and has command of all his faculties, a birthday party including the family celebrated to-day.

The Cleaning Quality of

SOMME

NAPTHA SOAP

Has Made it the Housewife's Friend

MERMAIDS FROM RICE LAKE WON CHEMONG RACES

Misses Wallace of Toronto Repeat Victories Scored at Kawartha Park.

TILTING WAS FEATURE

Harold Knapman First Home in "Cygnet" in Open Sailing —Chemong Invaded.

To Chemong Park residents, yesterday was the day of the year, the occasion of Chemong regatta, when the holiday spirit reaches its peak.

Late yesterday morning, the sky threatened to duplicate the flood of the night before, and with the apprehension that the dazzling clouds would pour from their dark heights a rain of silver spears upon the early gathering that swarmed the banks at one o'clock, Providence relented before the optimism of Chairman Jack Patte, with the result that the sky opened, permitting the sun to reflect its glory upon the wide stretch of lake, never again to be intercepted.

Stoney Lake despatched the cream of her aquatic athletes, and a number of imposing craft from Sturgeon Point, Bobcaygeon and Lindsay also participated.

But, despite the invasion from foreign waters, home talent triumphed on the whole.

The Lintonia from Sturgeon Point and the Empress from Stoney Lake steamed past the Club House, carrying two shouting throngs, that swelled the crowd, adding to the mob of happy youngsters that clamoured for positions along the beach front and the older folk who had settled here and there, to far back in the park, in full view of the course.

The weather was ideal for sailing, a brisk breeze, with sudden gales, demanding the utmost of skilled craftsmanship at the crucial moments.

Knapman Won Sailing.

In this regard, the open sailing was the premier event, Harold Knapman sailing Cygnet to success, after two circuits of a three-mile triangular course. Alemeta, sailed by Jim Pierdon from Kawartha Park, finished a close second, gaining considerably on the last lap. Gull, sailed by OOxley, of Stoney Lake, and Alemeta, a Sturgeon Point craft, sailed by Flavelle, were also entrants, finishing far in the rear.

Reg. Dixon, Ross Thompson, and Willoughby battled for honours in the dinghy sailing race, which proved a spectacular event. Although Thompson got off to a fine start, Dixon won handily.

With the exception of a thorough soaking while fully attired in the tilting event, Reg. Dixon had a horse shoe hanging around his neck all afternoon.

After winning the dinghy sailing race for the Peterborough Canoe Company Challenge Cup, he also captured the Trent Valley Canal Navigation Cup for dinghy sailing, winning in a walk.

Probably the most exciting race in the sailing events was the canoe sailing for the Patte Cup, over a six-mile stretch . Dixon and Gliddon pulled up together after the last turn. The latter had the inner course. Dixon, who had the lead, in an attempt to cut in behind and blanket Gliddon, who was abaft, in tacking, went away out of the course. Gliddon won, displaying a fine exhibition of sailing.

Motor Boat Race.

The open motor boat six-mile race brought five contestants into the fray, Dodsworth of Stoney Lake winning easily. A. Nichols of Bobcaygeon finished second. The victor in this class looked like a destroyer ploughing through the water. At least Dodsworth's boat had so much speed, it proved a destroyer of hopes.

As usual, the tilting provided the thrills. Whether or not it is confidence that inspires young men to enter this event, clad in evening raiment, with bow tie and all, at any rate it gives the crowd pleasure to see a proud individual get a ducking.

Reeves and Davis corralled the pennant after downing three opponents. Beal and Dunsford were the runners-up, winning their place in the finals in short order, only submerging after a merry battle with the winners.

Wallace Sisters Win.

The Wallace sisters and the Ridpath brothers were fine family representatives, although they kept the scorekeepers in a state of conjecture The Wallace sisters carried off the honours in the ladies' swimming, but Jerry McClelland has not learned yet which one came in first, Miss M. or Miss W. Wallace.

As a climax to the day's activities the Regatta dance featured the evening performance. Largely attended, the dancers did not slacken until near midnight, and the spectators surrounding the pavilion amassed the largest audience of the season.

Chairman Jack Patte, summoning the gathering around him, thanked the crowd for their attendance, and expressed the committee's appreciation to the participants. He was in high spirits, overjoyed with the success of the regatta, which surpassed the fondest expectations of the committee.

Mr. Charles McClelland kindly loaned his clubhouse, which was used as a judges' stand and the officials' headquarters.

Mr. Gordon Fraser was present with his seagoing yacht, which was stationed directly in front of the clubhouse, lending the appearance of coastguard cutter.

Presented Prizes.

Mrs. W. H. Bradburn was deputed to perform the pleasant duty of presenting the prizes. Many trophies changed hands, and it was rumoured that the silver cups presented would prove of real service after 23rd October next.

The Committee.

The members of the Regatta Committee, whose efforts were largely responsible for the success of the affair, were J. E. Patte (chairman), R. Dixon, R. J. Breyfogle, H. I. Bradburn, R. Thompson, W. A. Breyfogle, and D. V. Rutherford.

Starters—Lou Broadbent, Dr. Pulkinghorn, T. Kerr, Toronto.

Announcer—E. Hungerford.

Judges—Dr. H. Long, J. Hughes, W. J. Thompson, and W. H. Bradburn.

Clerk of the course—J. McClelland.

The Results.

Dinghy sailing race, 3 miles, Peterborough Canoe Co. Challenge Cup—1, Reg. Dixon, cup and pennant; 2, W. Willoughby, waterproof trousers.

Open sailing, 6 miles, G. N. Gordon, M.P., Trophy—1, H. Knapman, cup and pennant; 2, J. Pierdon, waterproof trousers.

Canoe sailing, J. E. Pate Trophy, 6 miles—1, Otto Gliddon, cup and pennant; 2, R. Dixon, waterproof coat.

Dinghy sailing, Trent Valley Canal Navigation Co. Cup for Kawartha Lakes championship, 6 miles—1, R. Dixon, cup and pennant; 2, R. Thompson, waterproof coat.

Boys' single canoe, 16 years and under—1, Reeves (Sturgeon Lake), fishing rod; 2, J. McElhinney, hatchet.

Men's single canoe—1, Brice, dunnage bag; 2, C. Ridpath, paddle.

Ladies' single canoe—1, Miss W. Wallace ,2 paddles; 2, Miss M. Wallace, 2 paddles.

Crab race—1, Dunsford, knife; 2, E. Reeves (Sturgeon Lake), flashlight.

Mixed tandem canoe—1, Miss W. Wallace and J. Ridpath, paddles; 2, Miss M. Wallace and G. Ridpath, lazybacks.

Open motor boat race, 6 miles—1, Dodsworth (Stoney Lake), rug; 2, A. Nichols (Bobcaygeon), flashlight.

War canoe race (7 in boat) — 1, Mann's Crew ("Bud" Mann, Chamberlain, Brice, Dunsford, Thompson, Pulkinghorn and McElhinney), cigars; 2, Blewett's Crew, cigarettes.

Ladies' swimming—1, Miss Wallace, thermos bottle; 2, Miss Wallace, bathing suit.

Bang-and-Go-Back motor boat race—1, Jory, tackle; 2, McElhinney, bumper.

Tilting—Chamberlain and Brice lost to Reeves and Davis; Thompson and Sherin lost to Beal and Dunsford; Reeves and Davis won from Reeves and Lonergan; Dixon and Willoughby lost to Beal and Dunsford.

Finals—Reeves and Davis defeated Beal and Dunsford.

Gunwale race—1, Reeves, game bag; 2, R. Thompson, knife.

Men's fours (canoe)—1, Dodsworth's Crew, paddles; 2, Reeves' Crew, lazybacks.

Men's tandem—1, Rodes and McElhinney, pipes; 2, J. and G. Ridpath, paddles.

Men's single canoe, W. J. Thompson Cup, open to Chemong Park residents—1, O. Gliddon, cup and pennant; 2, R. Dixon, knife.

During the course of the dance, prior to the presentation of prizes Mr. W. H. Bradburn in the opening remarks, mentioned the passing of two former Chemong Park residents in the persons of the late A. E. Dixon and the late Alex. Elliott, who numbered amongst the pioneers of the Park and whom for many years were prominent in the activities of the community.

Trophies Won Outright

It was also announced by Mr. Bradburn that the G. N. Gordon Trophy for open sailing and the J. E. Patte Trophy for canoe sailing had been won outright.

Mr. W. H. Hill has consented to donate a cup to substitute the Gordon Trophy and Mr. Bradburn graciously stated that he himself would donate a trophy for canoe sailing.

YOUNG HEROINE.

Girl Leaped From Erie Dock and Saved Two

CHATHAM, Ont., Aug. 8.—(Canadian Press).—Leaping, fully dressed, from the dock at Erie Beach Miss Ruth Cameron effected thrilling rescue of her young brother, Kingsley and his playmate Joyce Chamberlain. Miss Cameron secured the little girl by the ear and dragged her to safety, the boy hanging on to his playmate. Both children had sunk the second time when the elder girl went to their rescue. The children, in bathing suits, had been hanging on to a rope from which they were jerked by some unknown person.

WARSAW NEEDS A FIRE ALARM

Recent Blaze Might Have Been Minimized If Neighbors Had Been Warned.

GENERAL NEWS.

WARSAW, August 8. — Mr. David Armstrong, Keene, spent a few days in this vicinity last week.

Miss Alice Wasson is nursing Mrs. John Darling.

Miss Emma McMurray, nurse-in-training, Windsor, was given a dance last Tuesday evening by her brother, Thomas McMurray.

Miss Coleman returned to Hamilton on Monday.

Mr and Mrs. Thomas Miller, Jr., returned to Toronto on Friday.

Mrs. Alex. Donald, Campbellford, is visiting her niece, Mrs. David Miller.

Mr. Bray, Toronto, is visiting relatives in this vicinity.

Mr. McFarlane, county road inspector, has been in this vicinity a good deal lately. The stone crusher is working near Sugar Loaf now.

The regular Woman's Institute will be held on Thursday afternoon, 14th August. Miss Ella Dewart will give an address to girls.

Entrance Pupils Pass.

Miss Ella Dewart had fourteen entrance pupils, all of whom passed, three with honours.

Need Fire Bell.

A regular fire call seems a necessity in this district. On Friday night, when Samuel Bell's house was totally destroyed by fire, people on the different lines heard the telephone ringing, but as it was not their number they did not notice. Some could have been on hand inside five minutes. In this particular case, perhaps nothing more could have been done, but there are times when a distinct fire call, in connection with the number at the place where the fire is, or if there be no 'phone there, the 'phone nearest it would let all the people on the lines know at once that there is a fire and where it is.

The sun is so hot that even broken glass thrown on rubbish, paper, etc., may cause a fire, that may not be noticed until a breeze springs up and fans it into a flame.

DECEPTION.

"And your wife does not say anything when you return home at 3 o'clock in the morning?"

"No; I walk in backwards with a lot of noise to make her think I'm going out."—a Pele-Mele (Paris).

SAFE BOTH WAYS.

"You won't go to the theatre with me in your old hat?"

"Certainly not!"

"That's just what I thought. So I didn't buy a ticket for you."—Regiment (Paris.)

SEVENTY PLUS AIM OF LIVES

Life May Be Prolonged Beyond Three Score Years And Ten.

CARE IN FOOD

A journal published by one of the state departments of health has taken for its slogan "70 Plus." This is to remind people that it is possible to prolong life beyond the limit of three score years and ten. This publication states that the five diseases of middle and after middle life, which exact the heaviest toll from mankind, are: Bright's disease, cancer, diabetes, heart disease and tuberculosis. All are slow of development; all are preventable, and all yield, in a greater or lesser degree, to treatment.

What is the treatment for tuberculosis?—rest, fresh air and proper food. For diabetes?—primarily a special diet. For Bright's disease?—special diet.

If diet is an important factor in the treatment of disease, is it not even more important in the prevention of disease? Can many ills of the flesh be avoided by an intelligent food program from birth to the age of 70 plus?

During infancy a mother is usually careful to see that the baby gets the right food at definite intervals. As the child grows older and begins to ask for tastes of the things the adults are eating, his routine is too often upset. Tastes of highly flavored, or sweet foods, will spoil his appetite for milk and vegetables. Often the result is a child who will not eat those foods which keep him in health, and which help to insure a long and pleasant life.

The majority of persons eat too much and are inclined to overdo white bread, meat and potato meals. These are constipating—and constipation is said to be responsible for many serious diseases.

Probably the best general rule for keeping fit is to avoid constipation. Eat more coarse foods, fruits and vegetables.

NO APPOINTMENT YET

Ambassador to Washington Will Be Named at End of Summer.

OTTAWA, Aug. 8. — (Canadian Press).—Canada's Ambassador at Washington will not be appointed for some time.

"Not till the end of the summer, anyway," said Premier Mackenzie King, last night, when asked what decision had been reached. The Prime Minister repeated that the Government had nobody in particular in view for the post so far.

Make Better Bread

Ask your grocer for

ROYAL YEAST CAKES

STANDARD OF QUALITY FOR OVER 50 YEARS

WEDDING BELLS.

SHEEHAN—GARVEY.

At St. Joseph's Church, Douro, on Tuesday morning, at nine o'clock, the wedding of Miss Loretto Garvey, youngest daughter of Mr. and Mrs. Timothy Garvey, and Mr. Thomas Sheehan, son of Mr. and Mrs. Richard Sheehan, took place. The ceremony was performed by Rev. J. J. Garvey, of Lakefield, brother of the bride.

The bride wore a lovely dress of white georgette, with trimmings of Arabian lace and satin rose-buds, and a white crepe hat with lace and flower trimming. Her bouquet was sweet peas and bridal rose, tied with white ribbon. Miss Catherine Garvey, the bride's sister, was bridesmaid, and wore orchid georgette with embroidery and velvet ribbon trimming, and leghorn hat with ribbon trimming. She wore a corsage bouquet of sweet peas and white roses. Mr. Joseph Sheehan assisted his brother as groomsman.

The groom's gift to the bride was a white gold bar pin with pearl setting, to the bridesmaid onyx earrings, and to the groomsman a gold tie-pin. The wedding dinner at the home of the bride's parents was attended by a large number of guests.

The young couple left on the 3.50 train for a honeymoon trip to Toronto and Niagara, the bride travelling in a dress of brown roshanara crepe, with brown coat and brown felt hat. On their return they will reside on their farm in Douro, where a new residence has lately been erected. Many lovely gifts were received by the young couple.

IVORY CREPE.

A gown of ivory colored crepe with black figures is fringed with ball fringe at the hem.

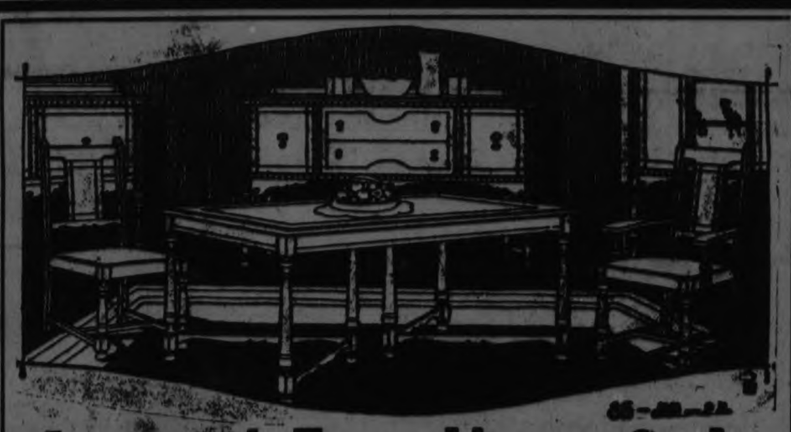

August Furniture Sale

On our entire stock for the whole month of August we have reduced prices from

35 to 50% Off

August will be a profitable month for all who take advantage of these and other hitherto unheard-of money-saving values.

THREE DINING ROOM SUITE SPECIALS

DINING-ROOM SUITE IN WALNUT (SPECIAL). Consists of large Buffet, Square Table, China Cabinet and set of six Chairs, covered in solid leather. Regular price, $225.00. August Furniture Sale $159.00 (Terms Arranged)

DINING-ROOM SUITE IN WALNUT, beautiful design, large Buffet, Square Table and set of six Chairs, upholstered in solid leather. Regular price, $200.00. August Furniture Sale $139.00 (Terms Arranged)

DINING-ROOM SUITE IN SOLID OAK, fumed. Contains Buffet, Round Extension Table and set of six Chairs, covered in solid leather. Regularly priced, $125.00. August Furniture Sale $89.00

MATTRESSES, $5.98

Pure Felt Mattresses. August Furniture Sale $5.98

BED SPRINGS, $4.95

All-Iron Springs, guaranteed. August Furniture Sale $4.95

IRON BEDS, $4.95

Pure White All-Iron Beds, all sizes. August Furniture Sale $4.95

SLIDING COUCHES, $10.48

Steel Sliding Couches in link or weave makes. A couch by day or bed by night. Has green denim or cretonne covering. August Furniture Sale, complete $10.48

The extraordinary bargains listed here are for the month of August only, so DON'T DELAY.

Home Furnishing Co.

Phone 1428 H. FLORENCE, Prop. 208 CHARLOTTE

McNabb's

Clearance of Entire Remaining Stock of Women's, Misses' and Juniors Cotton Frocks AT MATCHLESS REDUCTIONS

NOT IN MANY SEASONS HAVE THE SAVINGS BEEN SO LARGE

Women's and Misses' Dresses - Unparalleled Reductions - $3.95

Women's and Misses' Dresses - $5.95

Women's and Misses' Dresses - $7.95

Women's and Misses' Dresses - $9.95

Materials are Voiles, Cotton Crepes, Linens, Ratines, Voile Crepes, Ratine Voiles and Guaranteed Anderson's Scotch Ginghams. SEE WINDOW DISPLAY

The J. A. McNABB Co., LTD.

PHONE 395

EASTERN ONTARIO CHAIN OF LADIES' AND MISSES' READY-TO-WEAR STORES

PETERBORO - BELLEVILLE - KINGSTON - BROCKVILLE

The Evening Examiner

PHONES—Editorial 1601. Business Office, 1600. Private Branch Exchange to all Departments.

The Examiner is a member of the Audit Bureau of Circulation.

The Daily Examiner, published every lawful evening, by The Peterborough Examiner, Limited. Office, 419 George street. $6.00 per year, delivered in city; out-of-town subscribers, by mail, $4.50 a year.

The Weekly Examiner, published every Thursday. Subscription price $1.50 a year.

U. S. REPRESENTATIVES.

Special U. S. Representatives—W. H. Stockwell, 629 People's Gas Building, Chicago, Ill.

New York—Chas. F. Miller, 225 Fifth Avenue.

Advertising Rates on application.

R. M. GLOVER, Managing Director.

FRIDAY, AUGUST 8, 1924.

NOT DETERIORATING.

For the pessimist citizen of the British Empire and the unfriendly foreign critic who strikes common ground in declaring that the British race is going to the dogs in so far as physical fitness and mental development are concerned, the presidential address of Dr. F. C. Shrubsall, President of the Anthropological Section of the British Association for the Advancement of Science, now in session in Toronto, will afford some solid food for reflection.

Dr. Shrubsall knocks that idea into the proverbial "cocked hat."

The British are not deteriorating; he declares their stature and weight are not a fraction below those of their forefathers of Agincourt and Waterloo.

They revealed powers of resistance never before equalled in the Great War, general health is greatly improved, the expectation of life is longer, and advances in education are guarantees of the future intelligence and the physical well-being of future generations.

True, there is a tendency toward smaller families. But if there are fewer children they have a better chance to grow up, because of better housing, feeding, care and environment.

The British people do little advertising, so that when a scientist like Dr. Shrubsall comes along with a blunt statement of this nature his words carry conviction.

MORE ACCOMMODATION WANTED.

Among the items that the City Council should have jotted down in its 1925 diary should be the provision of more adequate and more suitable dressing-room accommodation for the bathers who frequent the civic beach at Inverlea Park.

The present arrangements are far from satisfactory, and there are many complaints, especially from the women bathers.

The accommodation for the fair sex can only be described as make-shift.

The only dressing-room provided is a small tent with no floor, no place to hang garments, no light at night.

It is described as hot in the day-time, and in crowded hours as totally unfit for the purpose.

The male bathers are somewhat better off, although their building is difficult to keep clean, and is most inadequately ventilated.

Next year should see better accommodation provided.

Swimming is yearly becoming a more popular pastime, and the hundreds of citizens who relish a dip in the cooling waters of the Otonabee have a right to consideration.

The arrangements at least should be such as to make it possible for citizens to invite their visitors to the park.

Most of them are ashamed to do so with the present accommodation all there is to offer.

A NEW POLICY.

The announcement from London that as a result of negotiations carried on by Hon. J. A. Robb, Canadian Minister of Immigration, the British Government will advance money to British settlers coming to Canada in order to assist them in settling on the land, is of much interest.

Hitherto the British Government has shared with Canada half the cost of the transportation offer to settlers engaging in farming.

The new plan is likely to give much better results, as it affords a chance to immigrants to establish themselves under the most favourable auspices.

Lack of capital has kept many desirable immigrants from trying their luck as Canadian farmers.

Getting out to Canada was not the most difficult end of the problem.

The pinch came when it was realized that it was impossible to make a successful start without a certain amount of capital.

The new policy proposes to provide this capital, the British Government to supply it and the Canadian immigration authorities to superintend the settling of the immigrants and to take charge of the collections and refunds to go back to the British.

The advantages of his plan are apparent, and it may be the means of bringing to Canada of a large number of excellent citizens who presence will be welcomed.

THE PLEBISCITE.

Hon. W. E. Raney will not find anything like unanimous support for his contention in connection with the Ontario Temperance Act plebiscite that there should be only one question, "Are you in favour of prohibition?"

Just what questions the Government proposes to submit to the people has not been officially divulged, but the majority of electors undoubtedly are of the opinion that an opportunity should be given to indicate what method of handling the liquor problem is favoured in the event of the elector deciding to vote against prohibition.

Mr. Raney holds that the Government would be dodging its responsibility by asking a series of questions, and declares that it should merely ascertain whether or not the majority favour prohibition.

If the decision is against prohibition the former Attorney-General argues that the Government should frame on its own initiative new legislation to deal with the liquor question.

Why not consult the people when a plebiscite is being taken?

If the majority want Government control and say so with their ballots that settles the matter.

If the majority want beer and wine to be sold in licensed premises they should have a right to declare themselves.

A Government, of course, must take responsibility for its own legislation, and continuous appeals to the people are not desirable, but in this case when the fate of prohibition is to be decided by a vote why not follow the business-like course of finding what substitute the people want if they are not satisfied wtih prohibition?

It will add little to the cost of the plebiscite and will be decisive.

THE CHURCH ON VACATION.

We are in the very midst of the vacation season, and people who have gone through the year's work with zest and faithfulness are glad to be away from the strain and routine of daily tasks. It is such people who appreciate the value of a vacation. It has been said that three small brothers were once noticed by a passing stranger. Two of the boys were full of exuberance, while the third seemed to be in despair. When the grief-stricken little chap was asked the cause of his sorrow, he said: "My brothers have got a vacation and I haven't any." When asked why he was so deprived, he replied: "Because I don't go to school." All vacation is truly no vacation. The most dejected people in the world are those who never work. The real requisite to a happy vacation is a year of hard work.

It is a question whether people are always sane in their methods of taking a vacation. So many people seem to simply slump into it, and settle down to sheer idleness until mind and body fail to function properly. Others rush from place to place, losing sleep and rest, returning to their task depleted of resources they ought to have replenished in order to commence a new year with reserve strength.

The vacation idea is not confined to individuals. It is common to institutions such as schools, universities, and one might include churches. Especially is this true of the churches in our larger cities. For three months of the year about the best some of them can do is to mark time. Prayer-meetings are discontinued, the various organizations cease to function and church attendance dwindles to its lowest ebb.

The question to be asked is whether the churches are justified in yielding to the vacation idea? Why should the summer be looked upon as a most unprofitable season for religious work? The forces of evil do not relax because it is summer time. They may change their methods and their form of appeal to the people, but they carry on. The world of sport doesn't close or slacken because the summer has come. It prepares an entire change of program suited to conditions and carries on. Are the children of this world wiser in their day and generation than the children of light? Should not the churches face the seasonal problem seriously, and change their methods so as to carry on with the same degree of enthusiarm that characterizes their winter activities?

The summer time certainly has its unsuspected possibilities for the Christian church. The parks and open spaces of our cities are thronged with people during the holiday season. The churches might well consider following these people with their messages and music. It is a real tonic to have religion brought into the open air. Prayer meetings ought to be as easily kept up as in the severe weather. The social outings of the church can be of great value, while the vacation school, along with summer assemblies, prove vital forces for good. The music of the churches could be more effective in summer. It surely is not necessary for churches to leave the leadership of praise to the solitary organist for two months of the year, giving visitors to churches little other by way of music than the constant sound of loud organs.

The summer preaching ought to receive special attention rather than suffer through neglect. It is to be expected that beauty and brightness should be given careful attention. It should be reverent and restful, devoid of dullness and depression, but it should be virile and given in the strength and care which the ministers feel the winter months demand. The people who attend church, as a rule, come to worship, and have a desire to keep their souls alive. Then spiritual needs are as great in summer as in winter, and the churches should ever be awake to meet these needs.

We are not saying that Christian people, whether in the ministry or out of it, should not have a vacation. They ought to, and are better equipped for their tasks as a result, but we do say that Christianity has no right to take a vacation. Both in the life of the individual and the church. Christianity ought to be kept robust. There is a danger of people, when on vacation, not only neglecting church, but forgetting some of the vital things of Christianity, and resorting to questionable things they would not think of doing at home, as they live their normal life. A change of environment should not mean a change of Christian convictions. The great vital things of Christianity cannot afford to be laid aside three months of the year as though they had no connection with vacation. Such an attitude turn vacations into undesirable reactions. Do not allow holidays to take all holiness from life, nor should we allow the summer season to sap the church of spiritual life and energy. Christianity knows no vacation.—London Free Press.

EDITORIAL NOTES AND COMMENT.

Perhaps those British scientists may be able to tell why the Toronto ball club can't catch Baltimore.

The dog days are here in truth. Thus we find the Toronto Star discussing editorially "China's Iced-Tea Peril."

New York has nothing on Hoard's station now since a bobbed-hair bandit has made her appearance in the latter community.

Monday being "Civic" Holiday, as many citizens as possible will celebrate it by getting out of town.

The man who said moving-picture patrons would stand for anything was wrong. A little Chinese boy proved it by bringing a skunk into a Fort William theatre. The orchestra did not have to play a "chaser."

Canadians who laugh at the legal technicalities in the Chicago murder trial should not overlook the trial of the Home Bank directors.

On the whole, it is satisfactory that the weather in Western Canada cannot be controlled and regulated by the Chicago wheat pit.—Hamilton Herald.

Japan has ordered 14,000 machine guns from the British Vickers Company. The significance of this order may not be lost sight of in the neighboring Republic.

Synthetic lumber is the latest discovery. Many a youngster is hopeful that shingles will be made of the new material if they will not hurt as much as the old-fashioned kind.

Massachusetts is evidently aiming at a milk-fed citizen army. Every militiaman is being required to drink a pint of the lacteal fluid every day.

VISITOR LANDS A BIG 'LUNGE

Miss Hilda Thompson, Marmora, Excells as Fisherwoman at Trent River.

PROPERTY CHANGES

TRENT RIVER, Aug. 8.—Mr. and Mrs. Wm. Pickles of Toronto are guests at the Cook cottage.

Miss Hilda Thompson of Marmora is visiting her friend, Miss Mabel Inkster. Miss Hilda was successful in landing an 8-pound 'lunge this week.

Dr. Allan Michell, guest at Cedar Isle, has purchased a lot from Mr. property, and has material on the A. Wight, adjoining the late Ghent ground to build a garage and boathouse. The Doctor has also purchased a new car.

Master Norman Lewis of Toronto is holidaying with his grandparents, Mr. and Mrs. Herbert Rose, at "Ye Olde Mill."

The Sewing Circle bazaar is in full swing today at Frank Pollock's residence.

WISE AND OTHERWISE

A Virginia boy who thought he could rob a man and get away with it will be 50 before he gets away, according to a judge.

If you don't believe the ant is a model of industry just try to keep them out of the sugar.

A great many fishermen would play golf if you had to sit on the bank and wait for a golf ball.

A man is known by the bill collectors he keeps knocking at his door.

It only takes one to start a fight and that is always the other one.

Sense is what gets you by when you don't know anything.

The funniest thing on earth is a woman who doesn't use perfume talking with a man who does.

No matter how free a man is with his money when he drops a nickel he slaps his foot on it.

What tickles a man more than finding a quarter in the pockets of his old last summer's suit?

The only place you can enjoy the railroad fare is in a diner, and that costs about a dollar a mile.

Nothing will take the conceit out of a man quicker than getting married.

You can't blame a congressman so much. He gets cussed if he does or if he doesn't.

In a few more years the only way you will be able to see the country is by peeping over a billboard.

These foreign nations, asking us for a loan, should remember it will be six more months before Santa Claus.

Heaven, to a small boy, must be a place where throwing baseballs through windows is compulsory.

Whether a friend in need is a friend indeed usually depends upon what he is in need of.

The only way for the farmers to get even with irresponsible picnic parties is to start having picnics in town themselves.

When Columbus discovered America it didn't look as large to him as a new pimple on her face looks to a girl.

Most of the work is done by people who are too nervous to loaf.

Sympathy seekers deserve much more than they get.

Every summer there is a hot time in the old town every night.

A good name, like great riches, is often faked.

Some of these plans to help the farmer would put him on his feet so he could be kicked in the pants.

Difference between a radio and a radio fan is if you get a radio fan started he keeps on talking without any help or encouragement.

Style hint: Wedding gowns are very popular this Leap Year.

The best way to find your missing kinfolks is to get rich.

Nerve is a funny thing. You never lose it except when you need it most.

A THOUGHT

He that covereth his sins shall not prosper: but whoso confesseth and forsaketh them shall have mercy.—Prov. 28:13.

A man should never be ashamed to own he has been in the wrong, which is but saying, in other words, that he is wiser to-day than he was yesterday.—Pope.

GET RED CROSS KIT.

The Red Cross has had designed a small motor first-aid box which contains supplies and appliances for emergencies incident to motoring. With the kit is a first-aid text book. They may be obtained from any Red Cross supply station.

RADIO PROGRAMS

THURSDAY, AUGUST 7.

7.00 p.m.—Federation of Churches mid-week service.
7.30 p.m.—Maxmillian Mimitzky, piano.
7.45 p.m.—Jack Kimberly, baritone.
8.0 0p.m.—"Natures Rogues' Gallery," by W. L. Wright.
8.10 p.m.—Jack Kimberly, baritone.
8.20 p.m.—"Business Conditions in Germany," by D. F. Fowler.
8.30 p.m.—Country club group.
10.00-11.00 p.m.—Lopez Orchestra.

WJZ, NEW YORK—455.

7.00 p.m.—Gotham Hotel Orchestra.
7.20 p.m.—Financial developments.
7.30 p.m.—Gotham Hotel Orchestra.
8.00 p.m.—French lesson.
8.30 p.m.—Organ recital.
9.15 p.m.—Talk by Major Gen. Robert Lee Bullard; U.S. Army Band.
10.30 p.m.—Waldorf-Astoria Dance Orchestra.

WJY, NEW YORK—405.

8.15 p.m.—"Mark Twain," Professor Driggs.
8.30 p.m.—Marian Lorimer, soprano.
8.45 p.m.—Talk.
9.00 p.m.—Ferrari Orchestra.
10.00 p.m.—"How to Find Clues and Plots for Detective Stories," by Mrs. Lee Thayer.

WHN, NEW YORK—360.

6.30-7.30 p.m.—Alamac Orchestra.
9.30-12.00 p.m.—Orchestra; baseball statistics; songs.

WBBR, NEW YORK—273.

9.10 p.m.—Hawaiian Quartet; Sunday School lesson.

WIP, PHILADELPHIA—509.

7.00 p.m.—Bedtime stories; roll-call.
8.00 p.m.—Talks to motorists.
8.15 p.m.—Comfort's Orchestra; Dorothy Fox, soprano.
8.45 p.m.—Atlantic City program.
8.50 p.m.—Minstrel show.

WBZ, SPRINGFIELD, MASS.—337

7.00 p.m.—Baseball results; New Eigland Homestead Letter; theatrical review; market reports.
7.30 p.m.—Bedtime story.
9.00 p.m.—F. O. Harrell, musical magician.
9.30 p.m.—Helen Studley, soprano.
10.55 p.m.—Time signals; weather report.

KDKA, PITTSBURG—326

7.00 p.m.—Baseball scores; concert.
7.30 p.m.—Bedtime story.
7.45 p.m.—News.
8.00 p.m.—Baseball scores; garden talk.
8.15 p.m.—Farm program.
8.40 p.m.—Market reports.
9.00 p.m.—Orchestra; vocal solos.
10.55 p.m.—Time signals; weather forecast; baseball scores.
11.00 p.m.—Concert.

WGI, MEDFORD, MASS.—360.

8.00 p.m.—Talk by G. L. Whalen; musicale; weather report.

WGY, SCHENECTADY—380.

8.45 p.m.—"A Few Moments With New Books," by F. W. Jacob.
9.00 p.m.—Comedy drama, "Silas, the Chore Boy."

WRC, WASHINGTON—469.

7.00 p.m.—Children's hour.
8.45 p.m.—Talk on motoring.
9.00 p.m.—Song recital.
9.15 p.m.—Winifred Michaelson, piano.
9.30 p.m.—To be announced.
10.00 p.m.—L'Algion Orchestra.
10.55 p.m.—Time signals; weather forecasts.

CKAC, MONTREAL—425.

9.00 p.m.—Band; address; recitations.

WTAM, CLEVELAND—390

7.00-8.30 p.m.—Dinner concert; baseball scores.

WJAX, CLEVELAND—390.

9.00 p.m.—Songs; talk.

WWJ, DETROIT—516.

8.00 p.m.—Detroit News Orchestra.
8.30 p.m.—Schmeman's Band.
11.00 p.m.—Goldekette's Orchestra.

WCX, DETROIT—517.

7.00 p.m.—Orchestra; ball scores.
9.30 p.m.—Holy Rosary Choir.

WHAS, LOUISVILLE—400.

9.30-11.00 p.m.—Concert; Sunday school lesson; child welfare talk; news; time announced at 11 o'clock.

WEBH, CHICAGO—370.

8.30 -9.30 p.m.—Oriole Orchestra; vocal and instrumental solos.

KYW, CHICAGO—536.

8.00-8.30 p.m.—Dinner concert.
9.00-9.30 p.m.—C. J. Pernin, reader.
9.30-10.15 p.m.—Musical program.

WGN, CHICAGO—370.

7.30-8.30 p.m.—Music; features.
9.30-10.30 p.m.—Musical program.

WCBD, ZION, ILL.—345.

9.00 p.m.— Violin quartet; vocal and instrumental solos.

WTAS, ELGIN, ILL.—286.

9.30 p.m.—Bedtime stories.
9.35 p.m.-2.30 a.m.—Lampe's Orchestra; piano solos; songs.

WOC, DAVENPORT, IOWA—484

8.00 p.m.—Sport news; weather forecast.
10.00 p.m.—Orchestra; vocal solos.

WMC, MEMPHIS—500.

10.30 p.m.—Musical program.

WSB, ATLANTA—429.

10.00-11.00 p.m.—Musical program.
12.45 a.m.—Organ; Rainbow Orchestra.

WDAF, KANSAS CITY—411.

7.50 p.m.—Market, weather, time, road reports.
8.00 p.m.—Address; readings; stories; Plantation Players.
1.45 a.m.—Plantation Players.

WOAW, OMAHA—526.

8.00 p.m.—Musical program.
11.00 p.m.—Musical program.

ENTERTAIN NAVAL OFFICERS

OTTAWA, Aug. 8.— (Canadian Press).—Senior officers of the visiting British naval squadron, now in Canadian Atlantic waters, will be entertained in Ottawa. On August 22, His Excellency the Governor-General will entertain the officers at Government House. On the previous day Hon. E. M. MacDonald, Minister of National Defence will also entertain them, as representing the Government.

ECZEMA You are not experimenting when you use Dr. Chase's Ointment for Eczema and Skin Irritations. It relieves at once and gradually heals the skin. Sample box Dr. Chase's Ointment free if you mention this paper and send 2c. stamp for postage. 60c. a box; all dealers or Edmanson, Bates & Co. Limited, Toronto.

CATTLE, GRAIN AND PRODUCE

Peterboro—Toronto—Montreal Winnipeg

RETAIL.

Fruit.

Bananas, 20-40 dozen; oranges 25-80c dozen; grapefruit, 2 to 3 for 25c; lemons, 30-40c dozen; apples: table, 40c dozen; green, 25-35c measure; pineapples, 25c each; strawberries, 25c a box; canteloups, 35c; cherries, (Montmorencies) 2 quarts 25c; 6 and 11 quart basket, 75c-95c; plums, blue, 25c quart; green gages, 6 qt. basket, 90c; peaches, 30-60 dozen; gooseberries, 15c quart; pears, 50-60c dozen; watermelons, $1.50 each; currants, red, 10c box; black, 20-25c box; raspberries, red and purple, 15-20c box; blueberries, 25c quart; California figs, 5c each.

Vegetables.

Potatoes, 45-50c peck; beets, 5c bunch; carrots, 5c bunch; cooking onions 3 lbs. 25c; green onions, 5c bunch; Spanish onions, 3 lbs., 25c; cabbage, 5-20c head; leaf lettuce, 5c bunch; celery, 20-40c; parsley, 5c; watercress, 5c; cucumbers, 5-25c; tomatoes, 20-25 lb; radishes, 5c bunch peppers, 5-10c each; Lima beans 10c lb; butter and green beans, 10c qt; green peas, 3 qts. 25c; shelled, 25-35c quart; vegetable marrow, 10-15 cents each, squash, 15-20c.

Dairy Products.

Buttery, creamery, 37c a lb; dairy 38c lb; baking, 25c lb; lard, 19-25c; shortening, 19c lb.
Cheese, 25-35c lb.
Eggs, 32c dozen.

Fish.

Salmon trout, 25c lb; white fish, 25c lb; haddies, 18-20c lb.

Meats.

Beef, 8-30c lb; veal, 10-30c lb; lamb, 15-45c lb; mutton, 10-25c; pork, 15-35c; bacon, 28-40c; sausage, 18-20c; chicken, 20-35c lb.

Flour.

Flour, ½ barrel, $4-$4.50; pastry flour, 24 lb. bag, $1.10.

WHOLESALE.

Grain.

Fall wheat, $1-$1.25 per bushel; oats, 50-55c; rye, 65-75c; barley, 65-70c.

Hay, Bran, etc.

Hay, loose, $16; baled, $17-$18; baled straw, $9-$12; bran, $30 ton; shorts, $32 ton.

Hogs.

Live hogs, thick, smooth, $9.75
Live hogs, thick, smooth, $9.75 a cwt.; select graded, $10.65; dressed head on, $15; head off, $16.

Hides and Wool

Hides—Cow, 6½-7c lb; horse, $2-$2.50 each; calf skins, 12c lb; lamb skins, 25-50c each; shearlings, 20-25c each.
Wool, 25-28c lb.

STERLING PRICES.

MONTREAL, Aug. 7.—Sterling exchange rates were quoted here today:
Demand 4.5163.
Cables 4.5200.

MONTREAL PRODUCE.

MONTREAL, Aug. 7.— Domestic trade in cash grain is still very quiet. Business in flour is light. Prices for millfeed are unchanged. There is a fair business passing in baled hay. Prices of eggs are holding firm. Trading in butter and cheese is light. Demand for beans at around $3 per bushel for one pound pickers continue good.

EGG MARKETS.

OTTAWA, Aug. 7.—The market is very firm. Receipts continue light with consumptive demand good. Ontario country shippers report making sales extras 34, firsts 28, seconds 22. Prairie province eggs continue to arrive at Toronto and Montreal. The quality is reported as very satisfactory. Manitoba quoting firsts 28 11-2, new cases seconds 22 1-2, old cases f.o.b. Winnipeg.

Toronto market firm, jobbing extras 40, firsts 34, seconds 26.

Montreal market quiet, prices firm, retailing extras 45, firsts 38, seconds 28 to 30.

Ottawa market firm, jobbing extras 37, firsts 32, seconds 27.

Manitoba market firm unchanged. Live broilers 18 to 20, fowl 10 to 14, ducks 12 to 14.

WINNIPEG LIVE STOCK.

WINNIPEG, Aug. 7.—Arrivals: 659 cattle, 102 calves, 1,412 hogs and 170 sheep and lambs.

Trading on the cattle market this morning was generally quiet with buyers not over anxious to bid. The stocker and feeder trade was inclined to be draggy but few changed hands at fair steady prices. The calf market continued firm.

On the hog market indications are that thick smooths will sell at $8.85 to $9.00; select bacons were not quoted.

Firm prices prevailed on the sheep and lamb market, choice lambs bringing from $11.50 to $13.00; yearlings around $7.00 and best light sheep from $5.00 to $6.00.

CHICAGO LIVE STOCK.

CHICAGO, Aug. 7.—Cattle, receipts 7,000; desirable yearlings and handyweight fed steers more active, strong to shade higher; big weight offerings in liberal supply; no dependable outlet; weak to unevenly lower. Extreme top fed steers to killers 10.90; average weight 1,250 pounds; load choice qualified long yearlings for further finishing 11.35; relatively few fed steers to killers above 10.50; bulk 8.50 and 10.25; best yearlings 10.75; light yearlings scarce; she stock firm at week's advance; grassy bulls shade lower; others steady; vealers closing 25c. to 50c. lower; choice kind 10.50, late comparable with 11.00 offerings early.

Hogs, receipts 30,000; uneven; weighty butchers steady to strong with yesterday's average; light and medium weight steady to 15c. lower; mostly unchanged; packing sows steady; light lights and slaughter pigs largely 25c. higher; top 10.35; bulk better 160 to 240 pound weight 10.00 and 10.30; desirable 260 to 325 pound butchers 9.90 and 10.15; good and choice 140 to 140 pound average 9.65 and 9.75; packing sows 8.50 and 8.90; strong weight killing pigs 9.00 and 9.50; estimated holdover 16,000.

Sheep, receipts 17,000. Slow; range lambs fully steady; natives steady to weak; sorting moderate; bulk native 12.75 and 13.00; few 13.25; bulk range lambs 13.25 and 13.75; top 13.90; sheep steady; range ewes to killers 7.25 and 7.50; feeder lambs steady; choice 55 pound weight 13.00.

CHICAGO GRAIN.

CHICAGO, Aug. 7. — General buying of all grains received a decided stimulus to-day from reports which were current here that Ger-

(Continued on page 15.)

Noted for Superiority of Style and Quality

OUR $16.75 SUITS

Different from the Others

We will have ready for Saturday another shipment of our Special $16.75 Suits for Men. If you have not seen these Suits come in and satisfy yourself of the superior quality. They are 100% wool and well tailored.

Really Worth $25.00

Two August Specials on Tailored-to-Measure Suits

$25.00

These are high-grade Canadian materials—All Pure Wool Tweeds and Worsteds—in plain and fancy weaves, light, dark and medium, greys and browns. Tailored to your measure any style and guaranteed in every respect. Really worth $32.50.

$34.50

This range is all imported woollens, consisting of Guaranteed Blues in plain and herringbone designs, Plain Grey Worsted Serge and some very attractive patterns in Tweeds. Mostly odd suit ends. Not one in the lot worth less than $45.00.

MEN'S STRAW HATS, small sizes only. Regular up to $3.50, for $1.25

MEN'S KHAKI PANTS, extra quality cloth $1.95

BOYS' KHAKI PANTS, 10 to 16 years. Special $1.69

MAHER & WESLEY

188½ Charlotte Street Phone 577W

CLOSING PETERBORO BRANCH

FINAL Announcement

FINAL Announcement

With final announcement we endeavour to clear our entire stock, everything must go, nothing will be reserved. Never have the people of Peterboro realized such values before. Many lines offered Less Than Half Price. You cannot afford to overlook these wonderful bargains. Coming right at a time when you need merchandise. Our stock consists of Men's, Young Men's Boys' and Children's Suits, Overcoats, Topcoats, Raincoats, and Gabardines, Hats, Caps, Shirts, Underwear, Night Shirts, Pyjamas Hosiery, Neckwear, Men's and Boys' Odd Trousers, and many other Lines too numerous to mention.

DOORS CLOSE SATURDAY, AUGUST 9th

MEN'S SUITS

$20 and $25 Values, **$9.95**
$35.00 Values, **$17.45**
$40.00 Values, **$22.45**
$45.00 Values, **$29.95**

BOYS' SUITS

$12.00 Values, - **$3.95**
$14.00 Values, - **$8.85**
$16.00 Values, - **$9.95**
SOME HAVE 2-BLOOMERS

TOPCOATS *$30.00 to $40.00 Values* $19.95

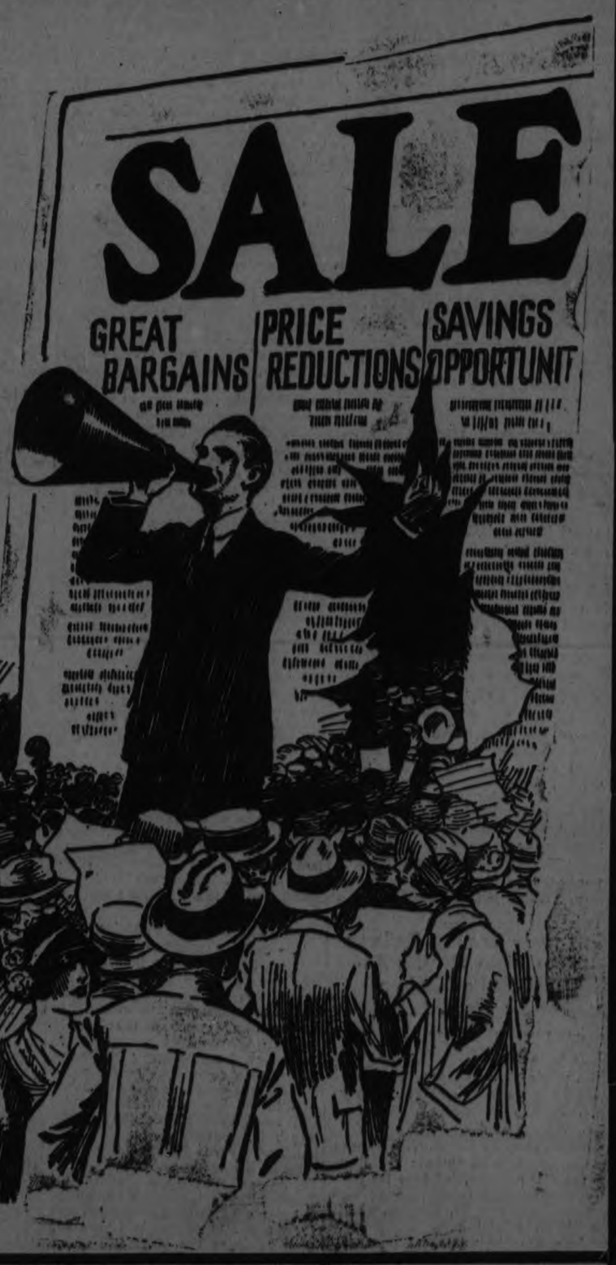

MEN'S PANTS
$2.50 Value $3.50 Value
$1.95 $2.95
$4.50 Value
$3.95

BOYS' SWEATERS
With V Neck and Shawl Collars
Royal and White, Brown and Royal, Black and Cardinal and Many Other Colors
$4.50 Value
$2.95

MEN'S COMBS.
Special
79c $1.19 $1.29

BOYS' COMBS.
Special
65c 79c 95c

GOLF BLOOMERS
Special
$3.95

WHITE DUCK PANTS
Special
$1.85

Boys' Bloomers
$2.00 Value $2.50 Value $3.00 Value
$1.45 $2.00 $2.40

Men's Sweaters
With V Neck and Roll Collars
Also Straight Pullovers with High Collar
In Various Combinations of Colors
$5.50 Value
$2.95

EXTRA SPECIAL IN Wash Suits
$2.95 and $3.95 Values
Sale Price
$1.95

SILK AND WOOL HOSE
Special
65c

BOYS' BLOUSES
Khaki
69c

BOYS' BLOUSES
Colored
95c

MEN'S TIES
59c 69c 95c

EXTRA SPECIAL KIDDIES' SUITS
Corduroy Velvet Knickers with Raw Silk and Linen Blouses
Regular $6.50 and $7.50
Sale Price
$2.95

MEN'S ALL-WOOL HOSE
Special
65c

Men's Hats
All Latest Styles and Colors
Special
$2.20 $3.20 $3.60
$4.00 $4.80

MEN'S SHIRTS
$2.50 Value
$1.29

Men's Caps
In Grey and Brown Tweeds and Herringbones
69c $1.20 $1.60
$2.00

MEN'S SHIRTS
$3.00 Value
$1.69

Men's Straws
Plain and Fancy Weaves
White and Natural Straw
All Must Clear at
95c

MEN'S PYJAMAS
$3.00 Values
$1.95

Boys' Caps
In Many Different Colors and Materials
All Newest Styles
59c 95c

MEN'S PYJAMAS
$4.50 Values
$2.95

409-11 GEO. ST. **OAK HALLS, LTD.** PHONE 944

Gives complete relief from perspiration annoyance

IT is no longer necessary to endure the annoyance of excessive perspiration. Every woman can have complete freedom from the embarrassment and discomfort which it causes.

Extreme perspiration of one part of the body, such as the underarms, is due to local irregularities of the sweat glands. The underarm perspiration glands are very sensitive and easily stimulated to unusual activity by excitement, heat or nervousness. Clothing and the hollow of the underarm make normal evaporation impossible, so that in order to maintain scrupulous personal daintiness, corrective measures are necessary. Soap and water alone are not sufficient.

Odorono, an antiseptic toilet water, was formulated by a physician for the special purpose of correcting this condition harmlessly, without affecting the natural healthful perspiration of the rest of the body. It is a clear, rosy-coloured liquid, and comes to you in a smart little uniquely shaped bottle. It is delightfully easy to use, and quite harmless. You simply pat it on to the underarm, with a piece of soft cloth, or absorbent cotton, or with the tips of the fingers. One application does away with all perspiration odor and moisture for at least three days. Two or three applications a week will keep your underarms always dry and immaculate. For sale at all toilet counters—three sizes, 35c., 60c. and $1.00.

ODO-RO-NO

For excessive perspiration

BARGE MIAMI WAS BURNED YESTERDAY

Captain and 11 Members of Crew Were Taken to Cheboygan, Michigan.

CHEYBOYGAN, Mich., Aug. 8. — The captain and 11 members of the crew of the barge Miami, were rescued and brought to Cheboygan last Wednesday night, when the barge burned in Lake Huron eleven miles south of Mississougi Straits.

The men had abandoned the burning boat and were adrift on the lake in two row boats when they were picked up by the crew of the fishing tug, Edna A.

Captain Chauncey Johnson, of the Edna A., said that he sighted the burning barge while returning to Cheboygan from Great Duck Island, and he immediately went to the rescue of the crew. Two row boats were heading away from the barge, when the fishing tug picked them up.

Captain Charles Garey said that the crew had fought the fire for an hour before he gave the order to abandon the ship.

RAILWAY MEN ASSEMBLE.

Sixty or Seventy Railway Men From Quebec Assembled at Carlton Place.

CARLETON PLACE, Aug. 8. — The town of Carleton Place, en fete the whole week, on the occasion of old home week, was host to-day to the Quebec district Association of the Canadian Pacific Railway.

Some sixty or seventy railway men from all parts of Quebec and Eastern Ontario, assembled here for their regular monthly meeting, were welcomed by Mayor W. Barclay, who is a C.P.R. official here.

The morning was spent in a tour of the principal industries. At noon, jointly with the members of the Board of Trade, they were given a lunch at the beautiful new high school.

QUICK DESSERT.

For a quick dessert, fine sherbet cups with lady fingers and fill with sweetened, vanilla flavored whipped cream to which chocolate syrup is added.

BE FREE FROM BED BUGS

PARKES BUGBANE

BOND'S DRUG STORE

CHURCH PICNIC GAVE OCCASION FOR OLD TALES

Reminiscences of Early Days on English Line, Near Campbellford.

NO AUTO BANDITS.

Well Attended Social Function on Lawn of W. M. Stephen Last Night.

CAMPBELLFORD, Aug. 8. — W. M. Stephens and others of the older members of the large crowd that attended the annual garden party of the Tabernacle Church on the English Line, which was held last night on the well-kept lawn of Willis N. Stephens, gathered in a sociable group and indulged in reminiscences of the early days in that prosperous community when one of the outstanding figures in the business life of the neighborhood was the late Robert White.

It was Mr. Scott who was the original owner of what is now the Stephens farm, he securing a Crown deed of 200 acres of land upon which not a single tree had been cut. He lived to see it one of the most valuable farms in Seymour Township, improved in every way and equipped with large and comfortable buildings by his thrift and energy.

The English Line has always been listed as a dairying section, and the founder of the industry was the late Mr. White. The first cheese factory was erected over 45 years ago, and Mr. White was the first president, a position which he held almost up to the time of his death.

The dairy business at that time was conducted differently from what it is to-day, the patrons receiving their money only at the end of the season instead of once a month. By virtue of his office as president, Mr. White was salesman. There was no railway through Campbellford at that time or no banks in what was then a small village. The cheese produced in the pioneer factory had to be carried every week to Belleville by wagon, over roads that at the best were difficult to travel, and at certain seasons were almost impassible. Mr. White accompanied the shipment to market to conduct the sales. The trip, 33 miles each way, occupied a day and a night, and sometimes three teams were required to move the output.

When Mr. White received the money for the cheese he deposited it in one of the Belleville banks, where it was permitted to remain until the close of the season. On his last trip he drew the entire amount and carried it back home in a satchel. One year he had $14,000 in his grip, an enormous sum of money in those days, and this was divided among the hundred or more patrons.

There were at least no auto bandits at that period of the township's history but there were occasional cases of high way robbery reported. To carry so large a sum was attended with considerable risk and Mr. White always recognized the danger to which he was exposed but in all the years of his service he was never molested.

After Mr. White's death the farm was carried on by his son-in-law, John Wallace, who two years ago sold out to the present owner and took up his residence in Campbellford. The spacious lawn, one of the beauty spots of the neighborhood has been the place where for years the annual garden party was held, an even that never fails to attract a crowd from far and near, and which draws back to there former homes those who have left the country for town or city. Last night it presented a festive appearance, being brightly illuminated with torches and laid out with long tables burdened with dainties. There were besides, a number of booths that did a thriving business.

Four Straight Victories

The husky baseball team from the English line won their four consecutive victory every game they have played this year—when they defeated the Rylstone nine last evening, in the opening event of the garden party programme by a score of 15 to 5. Rev. D. C. Daniel, the young pastor who came here recently to take charge of the Seymour circuit was in the box for the home team and aided by the excellent support which he received from E. Craighead, who worked behind the bat, pitched his team to victory. Leslie Shillinglaw, who plays with the Northumberland League team of Campbellford, was on second base for the victors and made a hit every time he faced the pitcher. The opposing teams were made up as follows:

English line — Harry Grills, 3b; Douglas Maybee cf; Leslie Shillinglaw, ss; Kenneth Godden, lf; Rev. C. D. Daniels, p; Howard Fairman cf; Stanley Little ss;1 Earl Godden 1b; E. Craighead, c.

Rylstone—F. aBrnum rf; W. Durf; Roy Fry lf; M. Swanger, p; G. Kerr, rf; C. Burkitt, 3b; F. Gibson 1b; W. Spencer 2b; Ray Fry ss.

Good Band Music

The Northumberland Regimental Band rendered one of their excellent musical programmes which included classical and familiar folk songs and popular hymn tunes.

The total receipts could not be computed lasto night but the church will have a handsome revenue from the entertainment.

Birthday Party.

A. F. Spafford, of Bradley's Corners, received a surprise Wednesday when a number of his friends dropped in upon him to help celebrate his 75th birthday, all of the visitors bringing floral gifts until the Spafford home was a perfect wilderness of flowers. Among those in the party were: Mrs. David Sayles and Mrs. Fred Simmons of Colborne, Mr. Spafford's daughters; the latter a grand-daughter; Mr. Sayles, a grandson, and Mrs. Sayles, Mrs. H. J. White, R. M. Sayles, Mr. and Mrs. Sam. Parks, William Jordan and daughter, Mrs. Shapter of Campbellford, John Cox of Los Angeles, and Mr. and Mrs. F. Clarke, of Morganston. Refreshments were served on the lawn.

Mr. Spafford is a son-in-law of the late Minerva Benedict, who died at his home last February, aged 100 years, the centenary of her birth being celebrated by a gathering of relatives a few weeks before she passed away.

Hearing in Campbellford.

It is understood that the two young men who fell into the hands of the police after the holdup at Hoard's Station, and the man and woman who escaped in the car, if captured, will be given their preliminary hearing before the Magistrate in Campbellford, as the offence with which they are charged was committed in Northumberland County.

Personals.

Frank Spencer and his sister, Miss Bessie, of Halloway, and Mr. and Mrs. V. Hamilton, of Foxboro, visited Mr. and Mrs. R. N. Morrison, Rear Street, on Wednesday.

Master Garnet Davis of Peterboro is visiting his sister, Mrs. Cecil Stephens, and his friends, Melvin and Donald Dunk.

FAMOUS RACE HORSE HAS MANY U. S. KIN

Epinard, French Champion, Has Blood of Kentucky Horses.

LOUISVILLE, Ky., Aug. 8. — (Associated Press).—Blood of Kentucky thoroughbreds courses in the veins of Epinard, French champion, V. Sanders, Louisville turf writer, declared after a study of the long pedigree of the Pierre Wertheimer colt, who is in this country for three races against America's best.

Epinard's dam, Epine Blanche, was bred by Major August Belmont at the time he had Rock Sand at his Legington, Ky., stud farm. Epine Blanche was out of White Thorne, who brought to the racing world a colt named Hawthorne. Hawthorne was the favorite for the Kentucky Derby of 1913, but was stricken shortly before that race and did not start in the classic. He was an extremely fast two-year-old and was easily the best of his age, according to Sanders.

Hawthorne's mother, White Thorn, was out of Nasturtium, a stock horse who begat many fast sprinters and good brood mares that have produced high-class thoroughbreds in this country and abroad.

Hawthorne's sire, Hastings, by Spendthrift, was the sire of Fair Play, who sired many of the champions of the American turf, including Man o' War, Mad Hatter, Mad Play and Ladkin. Man o' War, incidentally, is out of Mahubah, a daughter of Rock Sand.

Epinard, therefore, says the writer, has many kinsfolk in America, although he himself is stoutly English bred. His sire, Badojoz, goes back on his mother's side to the unbeaten St. Simon. In fact, Epinard has a double-cross of St. Simon, as the mother of Rock Sand was Roquebrune, by St. Simon.

REPARATIONS PAYMENTS.

U. S. Government Wants to Participate in Proposed Meeting of Finance Ministers.

WASHINGTON, D.C., August 8 (Canadian Press). — The United States Government, through Ambassador Kellogg at London, has informed the conference of Premiers, in which he is representing the United States, that this Government wishes to participate in the proposed meeting of the Finance Ministers to be held in Paris for the purpose of discussing the allocation of German reparations payments.

This marks one more important step in the direction of closer co-operation.

Such participation by the United States is held by Coolidge administration to be advisable in view of the fact that the United States is directly interested in any agreement which may be reached as to the allocation of the German payments under the Dawes plan.

JAMES GATES QUITS

Informs Public That He is Through Catching Dogs.

Mr. James Gates, official dog catcher for the City of Peterborough, wishes to inform the people that he completed his term on Thursday night, and that he will not have anything more to do with the catching of dogs in this city.

CHURCH SUPPER ATTRACTS MANY

Tweed People Crowded to St. Carthage Chicken Supper—Dance Popular.

TWEED, Aug. 8. — The chicken supper provided by the congregation of St. Carthage Church on Wednesday was a splendid success. The grounds were packed and supper was being served continuously from six to nine. Various amusements were provided: ring throwing, fish-ponds etc. Dickens' Orchestra from Belleville provided music for dancing. At about nine o'clock it started to rain but the dancers not to be cheated of their evening's fun adjourned to the Township Hall.

The Rev. L. S. Wight, who is chairman of the Madoc District of the Bay of Quinte Conference is visiting the various appointments in his charge. He motored to Bancroft on Wednesday. Mrs. Wight accompanied him.

Fishermens' Luck

Long Lake with its reputation as a good lake for bass lured Messrs. Tom Rath, Bob Patterson, Dick Graham, Ab. Mouck, W. W. Garrett, Clark Brown anod Ed. Rath so strongly that they set out early Tuesday morning with great hope in their hearts. They had a splendid time and returned home Wednesday night with one fish apiece.

Mr. and Mrs. Wm. Richardson and family of Tweed attended the gathering of the Mortons' at Haggarty's Grove near Stirling on Wednesday.

Mr. W. Webber and his brother, Mr. Selby Webber of Boston, Mass., were in town, Tuesday and Wednesday.

Chautauqua

The streets of Tweed are decorated with banners gaily announcing the coming of the Chautauqua which starts on Saturday. It will be held on Mrs. Ralph Bowells" vacant lot.

Mr. and Mrs. J. E. Matchett motored down from Newscastle to visit Mrs. (Dr.) Farrell at Sugar Island, Stoco Lake.

Mr. and Mrs. Russel Frost with their children Patricia and Helen started home to Kitchener on Monday morning.

Mr. and Mrs. J. Archer of Campbellford visited with Mrs. Jack McGowan of Stocosy Cottage. Master Stanton Archer arrived by bicycle shortly after his mother and father.

ODDS OF 2 TO 1 ON GIBBONS

Gibbons and Bloomfield Will Fight To-morrow Before 100,000 Fight Fans.

LONDON, August 8 (United Press). — Tommy Gibbons, the St. Paul heavyweight, and Jack Bloomfield, the recognised British champion, who are to meet to-morrow afternoon in a twenty-round bout in the huge Wembley Stadium, have finished their training, and were resting to-day.

Tremendous interest has been developed in the contest, and Major Arnold Wilson, the promoter, expects a crowd of at least 100,000, with a possibility that the capacity of 125,000 might be reached.

Popular prices of $1.50 to $10.00 prevail, and more than 60,000 tickets have already been sold.

Bloomfield is a great favourite in London, and is regarded as the best British heavyweight developed in years, but his backers seem to have little confidence in him, Gibbons ruling a 2 to 1 favourite in the bettiig.

Large sums are wagered on trick bets concerning the number of rounds the contest will go.

Gibbons seems to be in splendid condition. He has been mixing the hard grind of training with a lot of golf, a game at which he is more than ordinarily skilled.

British critics have found great amusement in watching Gibbons dispose of quartsb of ice-cream, his favourite dissipation.

The main bout of the programme is scheduled to start at 4 p.m. (11 a.m. Eastern daylight time).

They are expected to weigh about 178 pounds.

In body measurements they are almost identical.

GERMANS BOB HAIR.

ROSENTHAL, Germany, Aug. 8. —The police have recently completed a long investigation of a reported attack upon Charlotte Fenster, a young stenographer, by a human monster, who cut off her braids and was prevented from doing further harm by the appearance of the girl's dog, according to Charlotte.

The police, pressing Charlotte closely for the facts learned that the girl wanted to have her hair bobbed and was forbidden by her parents; that Charlotte held up herself and cut off her own braids and then reported the alleged attack to the police.

MANY ACCIDENTS TO ORLAND CARS

Hastings Man Had Double Mishap, and Orland Car Broke Down Going to Funeral.

ORLAND, Aug. 8.—As Mr. Clifford Herrington, of Hastings, was returning from Mr. Tennyson Adams, where he had taken Harry Herrington and wife to see his mother who is very ill there, he met another car with bright lights at Mr. D. R. Hennessy's bridge and got out a little too far and struck one of the posts of the bridge, breaking it off and striking the second post, which stopped the car. Mr. Hennessy came to his assistance with a horse and got him safely back into the road again and he proceeded on his way till he came near the old Huff place, where he ran head first into the marsh on the side of the road, evidently this accident was due to his having bent the steering device.

Another One.

W. J. Latimer of this place, was on his way to the funeral of Miss Florence Simpson yesterday, where he was to take the pallbearers to the cemetery, when his car gradually slowed up and stopped on the level road.

On getting it towed home by Mr. Geo. Rodgers, it was found that the drive shaft was broken. While it was an expensive break it was very fortunate that it occurred then and not when he was leading the procession on Houlihan's long, steep hill, where, had it broken, it would have been disastrous, endangering the lives of many.

CAVAN NEWS

CAVAN, Aug. 7.—Miss Gwendoline Hunter entertained a number of her friends on Wednesday afternoon and evening. Those present were Misses Georgina Matchett, Alma Perrin, Margaret Lang, Muriel Matchett, Olive Smith, Norma, Staples, and Alice Swain of Valentia.

The afternoon was spent in playing soft ball, basket ball and other quiet games.

A delicious and satisfying lunch was served on the lawn to which the girls did ample justice. It being the birthday of one of the guests, Miss Alma Perrin, Mrs. Hunter had provided a birthday cake. Much merriment was created by the articles contained in the cake.

Mrs. Margaret Matchett assisted Mrs. Hunter at the tea hour. The evening was spent in Music and games.

Mr. Hartly Stewart formerly one of the C.P.R. agents at Dranoel is spending with his wife, a week's vacation in this vicinity.

Miss Alice Swain, who has been visiting friends in Cavan has returned to her home in Valentia.

Col. and Mrs. Earchman started on Monday on their trip into Northern Ontario where Col Earchman's work lies for a time. They motored to North Bay intending to take the train there and ship their car to Timmins.

Mr. and Mrs. Roy Hutchison and little son Arnold are visiting friends in Cavan.

Mr. Roy Staples spent the week end at home.

Many who motored to Wallace's Point on Sunday to hear the Salvation Army Band were disappointed. There was a good crowd but the band did not attend.

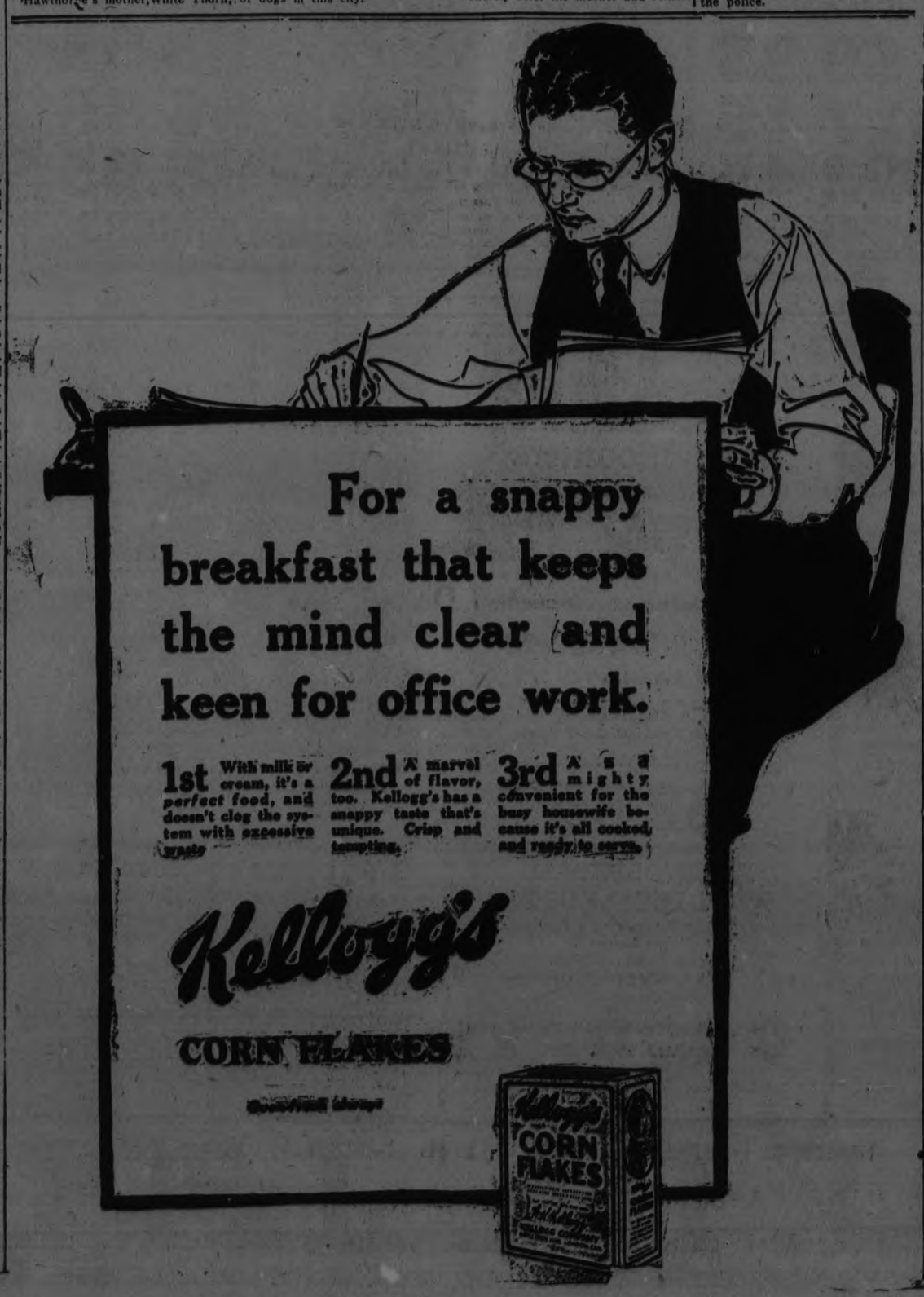

STOCK DISPOSAL SALE

Special for Saturday

WAISTS!

in White Voile, White Dimity, Pongee, etc.

Regular up to $7.00

$1.00

CASH ONLY SEE WINDOWS

Barrie's

LAVOIE'S

Knit-To-Wear Store

440 George Street

Phone 574j

Ladies' and Misses' Golf Sox, our own make, in pure wool and silk and wool, newest colors and patterns, 75c and $1.00

Ladies' and Men's Pure Wool Bathing Suits. These are our own make, and is a real bargain at $2.75

Ladies' Silk and Wool Sport Jackets, with and without sleeves. Several new shades to choose from ....$2.50 to $4.50

A New Shipment of Ladies' Lingerie, Step-Ins, Sleeveless Gowns, Raw Silk Bloomers and Pyjamas, at reduced prices.

Fibre Silk Hose, in black and brown. A good quality to sell at, pair ....59c, 2 pairs $1.00

Silk Hose, plain or fancy, seam up the back, in all newest shades. All sizes. Pair ..98c

Ladies' Pure Silk Hose, full fashioned, reinforced heels and toes, black only. All sizes. Pair $1.95

Children's Lisle Golf Sox, in blue, fawn, buck, grey and Russian calf. Regular 85c, for, pair 69c

Men's Balbriggan Underwear, in 2-piece suits. All sizes. A real bargain—

Garment 59c

Suit $1.00

Misses' and Ladies' Voile and Ratine Dresses clearing at cost price.

THE CANADIAN TENT & AWNING CO., LTD.

Respectfully places its Service for the patronage of all who are in need of AWNINGS, TENTS, ETC., for the coming season.

We specialize in Repairs of All Discriptions Including Car Tops, Side Curtains, and Cushions

Estimates Cheerfully Given and Satisfaction Guaranteed.

Phones 1451. 1628J. Or call at the Works

376 WATER STREET

G. E. GROOMBRIDGE, *President*

380 GEORGE STREET

ADVENTURES OF THE TWINS

By Olive Roberts Barton

A PICNIC AT HAPPY GO LUCKY PARK

"Why, somebody's left a basket here," she said.

After Mrs. Woodchuck decided to keep her sons, Wally and Wooly and Willy, home for the summer, the next thing was to find things for them to do.

And my, but they did love picnics!

So one day she said, "Boys, we're going to have a picnic. How would you like that?"

"Fine!" cried all the little woodchucks. "Just fine. Where is it going to be?"

"At Happy Go Lucky Park," said their mother.

I know you'll be surprised at that because the last time Mrs. Woodchuck went to Happy Go Lucky Park she vowed up and down that she never, never, never would go back again.

But then the days got so hot and Happy Go Lucky Park was so cool that she changed her mind.

"Hooray for Happy Go Lucky Park!" cried all the little woodchucks.

So Mrs. Woodchuck made a chocolate cake and three kinds of sandwiches and ice cream and a meat loaf and salad and fixed deviled eggs and everything, and put it all in a great big basket.

And off they started.

"Good morning, Mrs. Woodchuck," said Nick when he saw them coming. "Let me help you with your basket."

"I don't care if I do," panted Mrs. Woodchuck, for the day was warm and her basket was heavy with goodies.

So Nick took the basket and hid it under some bushes. Mister Woodchuck was to come in the evening in time for supper.

"Do you think it is safe there?" asked Mrs. Woodchuck. "I would hate to have it stolen."

"Sure," said Nick. "Don't worry any more about it."

Mrs. Woodchuck hunted up a swing and got out her knitting and watched the boys.

Wally and Willy and Wooly Woodchuck had the time of their lives.

First they played in the sandpile for awhile and made tunnels and mountains and bridges and forts.

Then they slid down the sliding board about 50 times apiece.

Next they went in wading in a little puddle pond.

And they all got a ride on the merry-go-round and everything.

All this time something was happening to Mrs. Woodchuck's picnic basket and this was it:

When Nick put the basket under the bushes no one knew that a pair of greedy eyes were watching him.

Those greedy eyes belonged to Reddy Fox, and you may be sure that Mister Fox licked his chops when he saw such a gorgeous meal not 10 steps away, and all his for the taking.

"Um, yum!" he grinned. "I always did love picnics. I'll wait until everybody goes away and then I'll feast."

But just when he was slipping quietly one step at a time toward the basket, Nancy happened along.

"Why, somebody's left a basket here," she said. "I'll have to put it where it's safe."

And she picked it up and walked off.

I'll tell you the rest tomorrow.

(To Be Continued.)

(Copyright, 1924, NEA Service, Inc.)

NEWS FROM KEENE

KEENE, Aug. 7.—Miss Mollie Boyle of Ottawa is a guest at the "Victoria House."

Mr. Percy Skinner, of Toronto, spent the week-end with his mother, Mrs. Richard Skinner.

Mr. and Mrs. Lewis Bolin, of Rochester, are visiting at the home of Mr. Bolin's father, Mr. Patrick Bolin.

Mrs. H. Garbutt, Mrs. Rogers and sons, returned to Lakefield on Sunday after a week's pleasant visit at the home of the Misses Lumsden.

Mr. and Mrs. James Bryce, of Peterboro, were guests on Tuesday at the home of Mrs. A. Bryce.

Mr. B. Howson, of Peterboro, was in the village on Tuesday.

Master Billie Howson, of Peterboro, visited last week at the home of his aunt, Mrs. Ida Kindred.

Miss Stella Ellis returned to Toronto on Monday after a week's visit with her mother, Mrs. Charles Ellis.

Miss Marion Nelson, nurse-in-training at New York Presbyterian Hospital, is home for a few weeks' vacation.

Attended Re-union.

Mr. and Mrs. Harry MacLachlan and grand-daughter, Florence Wedlock, attended the re-union of the Drope-Coyle Clan at Trent Valley Lodge, on Rice Lake, on Monday.

Miss Agnes Campbell, of New York, is visiting her parents, Mr. and Mrs. William Campbell.

Rev. Dr. Thomas, of Toronto, will occupy the pulpit on Keene Methodist Circuit next Sunday.

Mrs. James McNeil is visiting friends in Montreal.

Mr. and Mrs. Malcolm McIntyre, Mr. and Mrs. Fowler and daughter, of Peterboro, Mr. and Mrs. James Anderson, son and daughter of Toronto, were guests on Monday at the home of Mrs. Ida Kindred.

Regatta.

Serpent Mounds Regatta will be held on Thursday, August 14. The committee are making extensive preparations for a big day.

Miss Mary Gall, who has been a guest at the home of her brother, Mr. G. T. Gall, has returned to Buffalo.

Miss Alice Lumsden is visiting friends at Wick, Ont.

Messrs. Albert Nelson, of Kincardine, and Herbert Nelson of Watson, Sask., are visiting at the home of their mother, Mrs. William Nelson.

STRAW HATS.

Very close straw hats are given the appearance of a helmet by the use of pleated sections of black gros grain ribbon.

CANADIAN PACIFIC

SAILINGS

FROM MONTREAL AND QUEBEC

To Belfast-Glasgow

Aug. 14 .....Marburn
Aug 28 Sept. 25 .....Marloch
Sept. 4 Oct. 2 .... *Montlaurier
Sept 11 ..... Montreal

To Cherbourg-Southampton-Antwerp

Aug. 20 Sept. 17 .....Minnedosa
Sept. 3 Oct. 1 ....Melita
Sept. 10 .. ..Marburn

To Liverpool

Aug. 15 Sept. 12 .....Montclare
Aug. 22 Sept 19 .. .. *Montroyal
Aug. 29 Sept. 26 .....Montcalm
Sept. 5 Oct. 3 .....Montrose

To Cherbourg-Southampton-Hamburg

Aug. 13 Sept. 10 *Empress of France
Aug 27 Sept. 24.... *Empress of Scotland

*From Quebec

CRUISES—1925

ROUND THE WORLD
Empress of France.....Jan. 14

TO THE MEDITERRANEAN
Empress of Scotland.....Feb. 9

WEST INDIES
Montroyal.....Jan. 10 and Feb. 21
(formerly Empress of Britain)

Apply to Local Agents
J. E. PARKER
General Agent, Passenger Department, 1 King Street East, Toronto
Adelaide 2105

AVIATION HAS GAINED PLACE

Commerce Adopts Latest Scientific Mode of Travel in Canadian Gold Fields.

AT HAILEYBUBY.

The great possibilities of commercial aviation in Canada and the valuable services it renders, already are illustrated by the popularity of the new air route opened between Haileybury, Ontario and the gold fields of Quebec. Since the Laurentide Air Service Limited has established a new base of operation at Haileybury—the first and only Canadian town to have its own air harbor with refueling station and mooring facilities—they have carried over 250 passengers and 10 tons of freight to Reuyn and the surrounding gold fields.

Every day, owners of mines or capitalists interested in the recently discovered rich mining area, avail themselves of the facilities of the air route the most direct and quickest way to the districts of Reuyn, Cowganda, Matabitcheuan and other mining localities. Reaching Haileybury by the Canadian National Railways Transcontinental train, they make their connection there with one of the three H.S. 21, hydroplanes operated by the Lauerntide Air Service Limited and in an hour or so are landed gently in Lake Osiska in front of the new town of Reuyn, 85 miles distant. Otherwise the journey to Reuyn by canoe, with the usual hardships of portages, flies, etc., would take two days and a half. Now they enjoy the view of this wild thickly wooded country, dotted with innumerable lakes from an altitude of 2,500 feet. And as far as safety is concerned, airman who followed the Haileybury-Reuyn air route, are unanimous in declaring it one of the safest in Canada. Lake Temiskaming, with its many miles of open water, offers an ideal place for a "take-off" and from the head of the lake the big lying boats of the L.A.S. service, follows a completely watered route providing excellent facilities under all conditions. Machines are under the constant supervision of expert engineers and all pilots have war records, followed by many years of experience in commercial aviation. Mr. B. W. Breatch, who is in charge of this aviation service, is himself a pilot of reputation, having served with the R.N.A.S., R.A.F. and R.C.A.F.

Bringing passengers from civilization into the wilderness inside of 75 minutes is not the only feat accomplished by the Haileybury-Reuyn Air service. One instance is given when a mining camp which ran short of supplies and was confronted with temporary starvation, sent a message which brought in a short time a hydroplane loaded with food. Recently a big mining transaction was carried through in a few hours by the help of the flying boat. A deal, involving many hundreds of thousands of dollars, which had to be signed before the closing of the bank on a Saturday morning, and two hours and a quarter later, the document properly executed, was returned to the office of the sender and the transaction went through.

Working in cooperation with the Canadian Nati[illegible] Railways, the Lauerntide [illegible] now proposes to en[illegible]vities to meet the de[illegible]blic and should the [illegible]ple now availing them[illegible]ultra modern system of [illegible]tion keep increasing in the same proportion, a little fleet of flying boats will be seen plying between Haileybury and the new gold fields.

Among recent passengers were, Col. Sam Thompson of New York a mining man of international reputation, and Mr. Hugh Park, general manager of the Nipissing mine at Cobalt.

GERMANS LIKE SHAKESPEARE.

WEIMAR, Germany, August 8.—Shakespeare is more popular in Germany than in England according to the German Association of Theatrical Managers. During 1923, the association points out, Shakespeare was produced in the German Republic 2,017 times, which included "The Merchant of Venice" 247 times and "Othello" 207 times.

Examiner Is Giving a Specially Complete Service In Entrancing Stories Of Scientific Achievements

"Interesting as a novel" is an expression often heard in praise of some story of achievement, and it may, though trite, be well applied to the stories coming in daily over the wire from the convention of scientists in Toronto. "Dry as dust" treatises are forgotten in the glamour of the discoveries of modern scientists and chemists; unentertaining geography is unthought of in reading of the findings of today's geogolists; and that threatened visit to the doctor fades into the pleasurable distance when an eminent scientist declares that certain organs of the body do not mind the extra labor imposed upon them.

The Examiner is receiving a specially complete service on the convention, at which every day matters of vital interest are being discussed. The findings that are given out are the result of years of work by the eminent scientists and represent the highest peak to which knowledge of the earth, the universe, the functions of mind and body, the development of natural resources the invention of machinery; the planning of cities and the combating of diseases has progressed.

Today and on succeeding days, as delivered in Toronto, the stories will be told in The Examiner of these achievements. Some of the subjects to be discussed are:

Canada may not require imported oil when shale is developed; Toronto scientists reverse process of human digestion; Experiments show that metals get tired; Apples and aeroplanes, Newton's law appealed in showing why aeroplane fly; Explosives do not bark at chemist who knows their tricks; Subconcious forecasting of events explained; Classics must remain in school programs; Mastodons roved Ontario not long ago; Dust in the city's air excludes the sunlight, and Workers in gold use the force that molds the raindrop.

To the man who is more interested in his own physical well-being than in the broader questions outlined above, perhaps the following discussions will be interesting: 'Whole body sympathizes when vital are injured; Says kidneys don't mind extra work; It disturbs your complexes when you write too fast.

And everyone will read the story of the men who chip to pieces the earth's old rocks and weave from them the history of the world's past ages.

HARRY GRANFIELD GIVES TANLAC FULL CREDIT

"My health has undergone such a wonderful improvement that I must say Tanlac is an unusual medicine and tonic," states Harry Granfield, 153 Havety St., Toronto, Ont.

"For two years past I have been troubled with indigestion to such an extent that I felt unfit for anything. My nerves became all undone and my sleep was unsound. My energy had about all left me and I would tire out easily.

"Since taking Tanlac I have a wonderful appetite and my stomach never troubles me any more. My sleep is sound and restful and I get up mornings with renewed energy and really feel like active work for the first time in two years. I am strong for Tanlac."

Tanlac is for sale by all good druggists. Accept no substitute. Over 40 million bottles sold.

Tanlac Vegetable Pills for constipation, made and recommended by the manufacturers of TANLAC.

FABLES ON HEALTH

CONSCIOUS BREATHING.

"Conscious breathing" was a term Mr. Mann of Anytown had never heard before.

"As long as there is air and a person's lungs are all right, he'll breathe—whether he's conscious of it or not," Mr. Mann reasoned.

Which is perfectly true. If it were not we'd all suffocate in our sleep.

But there's a proper way to breathe, and a lazy man's way. The lazy man breathes enough air to keep him alive—and that's about all.

Then the doctor told Mr. Mann about the benefits of "conscious breathing."

"On your way to the car in the morning," said the doctor, "just fill your lungs to their capacity about a dozen times. Try long, quick breaths—gasps, so to speak. Exhale forcibly through the nostrils. Exercise your diaphragm.

"You'll be surprised how your chest expansion will increase if you cultivate this habit. Your circulation will improve and you'll feel like a new man.

"It's the easiest kind of exercise I know of—and one of the best."

The Goodyear Selected Dealer Has a Complete Line of Tires

No matter what your tire needs as to price, construction or size, the Goodyear Selected Dealer has a Goodyear Tire which will give you Goodyear quality and Goodyear value.

You may have a light car which you only intend to drive for a few months longer. You may not need the peerless road-grip of the All-Weather Tread. Road-grip may be important to you. You may want the long mileage of the Goodyear Cord. You may want the supreme comfort of the Goodyear Balloon. You may not want to change your wheels for Balloon Tires or you may like the new small wheels.

In any case, the Goodyear Selected Dealer can give you a tire of full Goodyear quality, well able to serve you faithfully and economically beyond your expectations.

Let the Goodyear Selected Dealer tell you about the Goodyear complete line, explain the advantages of each and tell you of the service they are giving your neighbours.

Goodyear means Good Wear

GOODYEAR
MADE IN CANADA

MAGEE'S GARAGE Selected Dealer 211 Hunter Street, W.
J. W. WATSON Selected Dealer 446 George Street
J. E. A. FITZGERALD Selected Dealer 254 Brock Street

COBOURG AND THE DISTRICT

COBOURG, Aug. 8.—Mr. M. T. Graham, principal of College Street School, Trenton, has tendered his resignation to the School Board, having accepted a similar position at Oshawa. Mr. Graham has been principal at Trenton for the last five years. Mrs. G. Barlow, of Trenton, and Miss Haley, of Smith's Falls, have been appointed to fill other vacancies on the staff caused by the resignations of Miss Miller, Miss Cochrane and Miss Christianson.

Hudson—Henderson.

The marriage took place at Oshawa on Wednesday, at the home of Mr. and Mrs. Bint, of Miss Lilian Henderson, of Oshawa, and Mr. John Wesley Hudson, of Brooklin. Rev. J. H. McBain conducted the ceremony. Mr. and Mrs. Hudson will reside in Brooklin.

Obituary.

Mrs. Sarah A. Dempsey, widow of Charles Dempsey, died recently at her home in Albury. She had reached the age of 73 years. Mrs. Dempsey was a daughter of the late Thomas McMarter, and was born in Ameliasburg Township. A daughter, Mrs. Korah Skinkle, resides at Warkworth, and a son, Mr. Fred. Dempsey, at Albury.

Mr. and Mrs. Thomas Turk Bereaved.

Eunice, the three-year-old daughter of Mr. and Mrs. Thomas Turk, Coldsprings, passed away in the hospital at Port Hope on Saturday, after some seven or eight months' illness. The funeral took place on Monday. Mr. and Mrs. Turk have the sympathy of very many friends.

Personal.

Mrs. W. H. Colton, Colborne, was in town at the week-end visiting her mother, Mrs. John Haynes, and sister, Miss M. E. Haynes.

Mr. and Mrs. T. Hodson, Montreal, have been visiting with friends here.

Misses Helen and Kathleen Pearse, Toronto, are holidaying at the home of Mr. J. Campbell.

Miss Jennie Ives, Colborne, has been engaged to teach the Vernonville Public School.

Mrs. Thomas Shields and daughter, Miss Queenie Shields, of Victoria, B.C., are spending a part of the summer at the old home near Wicklow.

Mr. and Mrs. Levi Dudley, of Whitby, are spending a few days at their cottage at the Beach, Colborne.

Mr. J. E. Coone has been appointed shipper of the Colborne Farmers' Live Stock Shipping Association.

DOURO NEWS

DOURO Aug 8.—Miss Marguerite Weatherhead has been re-engaged as teacher in S. S. No. 1.

Miss Rosalie Moher of Toronto is spending her vacation with her parents, Mr. and Mrs. William Moher.

Congratulations are extended to Miss Agnes Sweeney on her success in passing her primary piano examination.

Mrs. Edward O'Toole of Peterboro has been helping to care for her mother Mrs. Anne Allen whose condition is still serious.

Mrs. Thos Forsythe has been confined to bed through illness for the last several days.

Sisters Beata, Barbara and Casimir also Mr. and Mrs. Downer of Peterboro, were Sunday visitors with the Garvey family in the village.

Mr. William O'Leary also Miss Frances Fitzgerald are at St. Anne de Beaupre, Quebec.

Mr. Phillip Startchuk of Lindsay, spent the week-end with Mr. and Mrs. Timothy Garvey with whom he formerly made his home.

Mr. and Mrs. Fred Walsh made a trip to the North county and bought home several pails of delicious huckleberries.

Miss Rosabella Sullivan was a week end visitor under the parental roof.

Miss Eva Sullivan is spending a couple of weeks vacation with her parents, Mr. and Mrs. Edward Sullivan.

Mr. and Mrs. A. Whibbs and family are spending their vacation at their summer home at Trent River.

Miss Irene McMurray was a week end visitor with her parents Mr. and Mrs. Garret McMurray.

Mr. Leonard Kennedy has purchased a new car.

Shower

Mrs. Allen Hayes entertained a number of young ladies on Wednesday at a jolly shower in honor of her cousin Miss Loretto Garvey whose marriage took place on Tuesday. A lively ball game was played and a dainty lunch was served. Later little Noreen Hayes wheeled the gifts into the living room and presented them to the bride-elect who unwrapped and displayed them and gracefully thanked the donors. The evening's entertainment concluded with the singing of "For She's a Jolly Good Fellow". Those present were Misses Margaret Fitzgerald, Annie Whibbs, Adeline Torpey, Teresa Fitzgerald, Annie and Geraldine Cavanagh, Florence and Myrtle Allen, Margaret Casey, Mabel Allen, Mary Quinlan, Laura and Stasia Sullivan, Seraphine O'Brien, Kathleen Towns and Nellie Sheehan also Mrs. David Garvey and Mrs. Richard Sheehan Jr.

Mr. Thos. McMurray has almost completed his new residence.

Mr. and Mrs. Jas. Moher (South) entertained a few friends on Sunday in honor of the birthday of their baby son.

Mrs. John J. Condon of Peterboro was a recent visitor with friends here.

Sister Paula of St. Catharines is visiting her aunt, Mrs. John Allen.

His sisters, Misses Mary and Catherine, his brother and the latter's two young daughters all of Chicago, were recent visitors with Rev. M. J. McGuire.

Mrs. John Grady of Cobourg is visiting her daughter Mrs. William Hayes.

The Hall-Mark of Value

THE name Sunlight on Soap is the Hall-Mark of Value. Sunlight means absolute purity, for it is all soap, through and through. This means value for every ounce of it. Only the finest natural cleansing oils are used in the manufacture of Sunlight Soap.

The name Sunlight on soap means absolute value. Every particle of every tablet is pure soap. There is no waste. Being all soap, it is economical. Buy Sunlight today.

Lever Brothers Limited Toronto

S-905

PEKIN TO IMPROVE STREETS

PEKIN, August 8. — A portion of the southern Tartar City wall which divides Pekin from east to west is to be torn down and the material used for construction of macadam streets, if a proposal of the director of the municipal council is carried out.

Other features of the director's plan for betterment of the capital, construction of an athletic field in one of the city's open spaces, and the building of a model market.

ALL FOR EACH EACH FOR ALL

THE MUTUAL LIFE
OF CANADA : WATERLOO, ONT.

THE remarkable growth of this company is shown by the increase in the amount of its assets. In 1870 Mutual assets totalled $6,216.33. In 1900 the figures showed assets of a little over five million dollars. At the present time Mutual Assets amount to nearly 60 millions of dollars, including special reserves and surplus funds amounting to $7,892,069.

Mutual Life Insurance is sound in principle, and it has proved itself no less sound in practice.

We'll be glad to send you our booklet, "The Story of the Mutual Life". Write to our head office at Waterloo.

Mr. Geo. Gibbons, District Manager
Mr. A. C. Gray, District Representative
201 BARRIE BLDG., GEORGE ST.
PETERBORO, ONT.

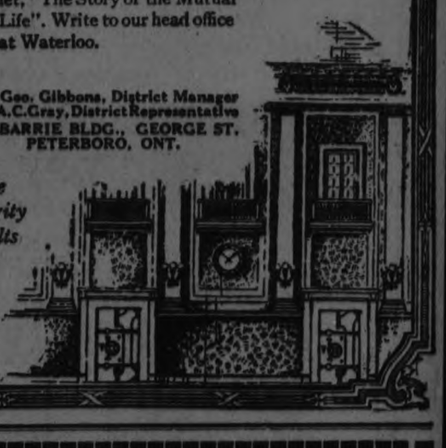

732

Motorists!

30x3½ TIRE with Inner Tube $8.99

Don't risk a defective or even an old tire when a new one can be had at such a price. PARTRIDGE FABRIC TIRES are guaranteed for 5,000 miles, have heavy tread and are built for service. THE TUBE IS FIRST QUALITY. SPECIAL SATURDAY ONLY, TIRE AND TUBE - - - $8.99

Phone 968 J. W. WATSON 446 GEORGE STREET Open Evenings

Demonstrating More Rummage Anniversary Values For The Last Day Of The Sale—Saturday

SPECIAL SELLING SATURDAY OF

Women's and Misses' Summer Dresses $2.95 each

A rack of splendid style Dresses of gingham, ratine, chambray and rice cloth priced for immediate clearance Saturday. Sizes and styles suitable for misses and women. As the number is limited, we urge early purchasing to select first choice.

RUMMAGE DEPARTMENT.

Embroidered Crepe Kimonas, $2.95 Each

Kimonas of krinkle crepe, with trimmings of silk ribbon and embroidered designs, showing several dainty colors and styles. Regularly sold at $3.95 and $4.25 each.

Unbleached Sheeting, 81-Inch, 69c Yard

A particularly heavy quality that will stand hard daily use, and will bleach white with a very few washings. Regular 85c value. Special for the last day of the Anniversary Sale.

Embroidery Edgings and Insertions, 9c Yard

Widths up to 4 inches. Well worked designs on fine Swiss.

Dressed Character Dolls, 49c Each

Movable eyes, natural curly hair, assorted dresses, measuring 15 inches in length.

Frosted Electric Light Shades, 15c Each

Suitable for any room. Three dainty styles for your choosing. Regular 30c value.

Covered Butter Dishes and Open Sugars of Pressed Glass, 15c Each

Neat conventional designs. Regularly sold at 25c each.

Torchon Laces, 5c Yard

Widths up to 2½ inches. Assorted patterns. Regular 10c per yard.

Sanitary Tooth Brushes, 19c Each

Pure white stiff bristles and sanitary. Regular 25c each.

Terry Face Cloths, Regular 10c, for 5c Each

Heavy white terry with red over-check. Large size. Only 5 dozen to sell Saturday.

Covered Jelly Glasses, 6 for 29c

Heavy, durable Glasses of 8-ounce capacity, with "sure-tight" covers.

Bulldog Brand Ammonia Powder, 4 Pkgs. 25c

Full 16-ounce packages. Cleansing, wholesome powder for all household uses. Regular 10c size.

Girls' 1-1 Rib White Cotton Stockings, 15c Pair

All are perfects and a size range from 6½ to 10 to choose from. White only.

Pressed Glass Sugar and Cream Sets, 19c Set

Neat conventional designs on clear, durable glass. About one-cup capacity. Regular 25c per pair.

Castile Soap, 7 Cakes 29c

Large 5c tablet of Pure Castile Soap, well seasoned.

Cut Glass Tumblers, 6 for 59c

Clear blown crystal with grape and orange cuttings. 8-ounce capacity. Regular 15c value.

Silk Knitted Vests, $1.19 Each

Perfect in quality. Drop-stitch weave. Colors of white, orchid, pink and maize. Ribbon straps and ties.

Hats for Women, Misses and Children, 69c Each

Your choice of Untrimmed Shapes and Trimmed Hats for women and misses and Trimmed Hats for children.

Saucers, 15c Clover Leaf Cups and

First qualities. Semi-porcelain, finished with brilliant glaze and clover leaf and edge-line design. This price is for Saturday only.

Women's Knitted Combinations, 98c

Step-In and Open Style Drawers with Opera Top Vests. Knit from fully combed selected cotton yarns. Sizes 36, 38 and a few size 40.

Pullover Wool Sweaters, 98c Each

Smart style Sweaters for all occasions. Knit from fine pure wool. Slip-over, short sleeve styles. Trimmed with contrasting bands and stripes. Colors of white, fawn, mauve, grey and cardinal. Regular $2.00 each.

Colored Bath Towels, 13c Each

Splendid for every-day hand use. Firmly woven, fawn, red and white striped, in size 15 x 34 inches. Regularly sold at 19c each.

Clearance Price on Infants' Wear, 59c

An assortment of Infants' Wear comprised of Barricoats, Night Gowns, Knitted Jackets, Cashmere Jackets and Kimonas. Regular values up to $1.50. Being slightly counter soiled accounts for the low Sale price.

Men's Pyjama Suits, $1.25

Regularly sold at $1.95 per Suit. A line of odd sizes priced to clear. Made of serviceable cream pyjama cloth. Well made and perfect in every detail.

Men's B.V.D. Suits at 98c

Perfect fitting, best quality. "Topkiss" brand. Made of very serviceable B.V.D. cloth. Jersey band and cross-buttoned seats. Sizes 36 and 38 only. Regularly sold at $1.39 per Suit.

Children's ¾ Roll Top and Summer Sox, 25c Pair

All are perfect qualities, showing the season's newest color combinations. Sizes up to 8. Regularly sold up to 45c per pair.

Prints, Ginghams, Sateens and Cotton Dress Goods, 19c Yard

Short lengths—the balance of our summer stock, whose values are regularly up to 35c per yard. Grouped for a clearance Saturday.

White and Blue and White Bath Towels, 39c Each

Splendid qualities. Your choice of plain white or white with blue striped borders. Size 20 x 37 inches. Hemmed ends.

SPECIAL SALE OF

Women's & Childrens' Summer Underwear 25c garment

Assortment comprised of WOMEN'S KNITTED DRAWERS, perfects, size 38; CHILDREN'S KNITTED BLOOMERS, perfects, sizes 6 and 8 years; CHILDREN'S WHITE NAINSOOK EMBROIDERY TRIMMED DRAWERS, sizes up to 4 years, and WOMEN'S NAINSOOK CAMISOLES, lace and embroidery trimmed. Values which regularly sold up to 49c. Specially priced for one day—Saturday.

RUMMAGE DEPARTMENT.

ONE-HOUR SALE SATURDAY MORNING FROM 9 TO 10 O'CLOCK

White Fugi Silk

REGULAR $1.39 YARD

98c yard

A heavy-weight Silk for dresses, blouses and skirts; 29 inches wide. On Sale for one hour only.

(Main Floor)

ONE-HOUR SALE SATURDAY MORNING FROM 10 TO 11 O'CLOCK

42-INCH

Pillow Cotton

REGULAR 50c YARD

29c yard

A heavy weave, full bleached, circular, 42 inches wide. On Sale for one hour only.

(Main Floor)

SPECIAL SALE OF

Perfect Silk Hose at 69c per pair

Your choice of plain or drop-stitch weave. All are perfects, and colors of black, white, grey, silver and brown may be had in all sizes.

(Main Floor)

Special Sale Of

English Cottons 49c yard

Regular values up to 79c per yard. "Horrockses" Nainsook, "Horrockses" Madapolam and "Dorcas" Cambric, in widths from 36 to 42 inches. A representation of the finest of Full Bleached Cottons.

500 Yards

Fine White Cotton

36 Inches Wide

On Special Sale at 19c Yard

A Cotton which you'll find many uses for in the home, due to its long wearing qualities. Full 36 inches wide and pure white. Regular 25c value. Reduced for one day only.

30-INCH

Prints and Delainettes at 19c yard

Splendid quality materials, showing checks, plaids, floral and conventional designs, fast colors, in a wide assortment. Regularly sold at 29c and 35c per yard. Suitable for children's dresses, house dresses and aprons.

White Wabasso Sheetings at 59c yard

72 INCHES WIDE

Highly recommended for long service. Of firm even weave, from round cotton yarns, full bleached and full two yards wide.

August Sale of

Summer Dresses

Determined that our stock of Summer Dresses shall be reduced to a minimum on Saturday, we have gone through our remaining stock and drastically lowered the prices to insure quick and absolute disposal.

We Feature Two Groups At Very Special Prices for Your Choosing.

at $7.90

Dresses of fine French voiles, plain and embroidered, some with hemstitched trimmings. A group of our very choicest Dresses, which regularly sold up to $15.90, clearing Saturday in most cases less than half their former prices.

(Second Floor)

at $3.95

A very choice assortment of Ratine, Linen and Voile Dresses. Regularly sold as high as $8.90. Dresses for all occasions are in this group and represent tremendous savings.

(Second Floor)

Richard Hall & Son Limited

In the August Sale of

Furniture, Rugs And Draperies on Sale Saturday

ON SALE SATURDAY FOR THE FIRST TIME are a choice new lot of Floor Lamps, TRAVELLER'S SAMPLES, bought at a special price. All new fall Lamps. To make this Sale doubly attractive we have added a lot of our own choice Lamps. It will make one of the choicest and best values in Floor Lamps and Table Lamps ever offered in Peterborough.

Bridge Lamps

Complete with pedestal and silk shade, adjustable. August Furniture Sale, **$9.95**

Piano Lamps

Complete with heavy walnut-finished pedestal and silk shade, complete. Regular value, $39.95. August Furniture Sale..... **$29.85**

Table Lamps

In a great variety of different sizes, styles and kinds. Some with silk shades, others with parchment shades, others with aeroplane cloth shades. Regular values from $13.85 to $24.00. All one low price. August Furniture Sale, each .....

$9.95

SILK LAMP SHADES

In floor lamp size. Regular values, $16.50 to $22.50. August Furniture Sale, each .....

$11.90

CHESTERFIELD LAMPS

Regular values, $33.85, $42.60 and $52.00 each. All complete with silk shades and pedestals in what is known as the new junior size.

$25.85

Handsome Pieces Bed-Room Furniture

VANITY DRESSER AND BENCH, SOLID WALNUT, CHIPPENDALE DESIGN

Two of the finest pieces of Furniture shown this year. Regular value $153.00 ..... August Furniture Sale **$132.00**

Meet Your Friends for Afternoon Tea in the Tea Room | Bundles and Parcels Checked at the Parcels Desk on Main Floor | Ladies' Shoe Shine Stand in the Shoe Dept. Second Floor

The GRESSMAN Company Limited
"The Store of Smiling Service"

Light Lunches Served at any time during Store Hours Third Floor | Hair Dressing and Manicuring Parlors in charge of Miss Murney | 50c Mid-day Lunch 50c 11.30 a.m. to 2 p.m. Tea Room

Keeping Up Your Buying Enthusiasm with August Clean-Up Sale Values

THE second Saturday of the August Clean-Up Sales finds every department on every floor with many selling features. Practically every day there are scores of new lines coming under the August Clean-Up Sale Banner and these attractive offerings are frequently not advertised. We will be most pleased to have you "look around" the store.

AGAIN THIS WEEK ANOTHER NEW SHIPMENT OF

Ladies' Monarch-Knit Silk Hose All Perfects, 49c

The Sale of this real good quality Silk Stocking has increased so rapidly it takes a shipment a week to supply the demand. Every pair guaranteed perfect, and the color selection includes black, white, cruiser grey, suede, brown and beige.

STREET FLOOR AND BARGAIN ANNEX.

SATURDAY

The Handkerchief Selling Event of the Year!

FINE QUALITY COLORED SWISS MULLS, NATURAL SHANTUNG, RAW SILKS, SILK CREPE DE CHINES, COLORED ALL-LINEN WITH BLACK BORDERS.

All One Price 3 for 49c

Novelty Handkerchiefs are the season's favorites, and Saturday we offer a selection of our newest and most correct silk, mull and linen novelties, in a host of beautiful colorings and at a decided price saving. When you see them we know you will feel you just cannot resist buying them in half-dozen and dozen quantities.

STREET FLOOR, FOURTH CIRCLE.

A GREAT VALUE AUGUST "CLEAN-UP" SALE SATURDAY

Ladies' "Niagara Maid" Gauntlet Gloves

ALL FORMERLY PRICED UP TO $3.00
ONE DAY—SATURDAY ONLY

$1.69

A quick clearaway price on these very best quality Novelty Silk Gauntlet Gloves. Every pair is the present season's style and represent the smartest styles of the year. Values run easily from $2.25 to $3.00, and we are elling one day—Saturday only—at this especially low price. The color selection includes brown, grey, white, black, navy, tan and pongee, and sizes are 6, 6½ and 7, but not every size in each style.

STREET FLOOR.

Entire Stock Ladies' $1.50 Queen Quality and Kayser Silk Gloves

SELLING ONE DAY—SATURDAY ONLY

95c

About thirty dozen in all. Colors of black, navy blue, white, grey, brown, taupe and pongee. Sizes in the lot are 6, 6½ and 7, but not every size in each color. A drastic price reduction for quick clearaway Sale.

STREET FLOOR.

Bargain Annex Saturday Values We Know You Will Appreciate

JUST ARRIVED SHIPMENT OF

Four-String Corn Brooms 35c

Another shipment just arrived of these strong Corn Brooms, made of first class broom corn and strongly bound with fourstrings.

No Telephone Orders.

FOURTH FLOOR ONLY.

Yard-Wide Lingerie Dimity, Saturday 29c

A sure saving of ten cents a yard for Saturday purchasers. The same good quality, the same wide width and a color selection of white, blue, maise and mauve.

BARGAIN ANNEX.

Children's Fine Ribbed Stockings, Values 50c to 70c, Selling Saturday 39c, 3 Pairs 95c

These are "mill seconds" of our very best quality Children's Mercerized Lisle Fine Ribbed Hose, selling every day at 50c to 70c, according to size. Colors are black and fawn. There is every size in the black and sizes 7 to 9 in the fawn. Truly, a remarkable price-saving offer. Come sharp at nine o'clock.

STREET FLOOR AND BARGAIN ANNEX.

Clearing Princess Washable Crepes, 23c

About 200 yards only of Princess Lingerie Crepes in colors of white, pale blue and beige. The width is 27 inches. Priced Saturday for quick clearaway Sale.

BARGAIN ANNEX.

THE SHOE SECTION OFFERS MOST ATTRACTIVE VALUES IN

Sandals for Ladies, Children, Misses, Youths

BUILT TO STAND WEAR AND RETAIN THEIR SHAPE. NOTED FOR COMFORT AND SMART IN APPEARANCE.

PATENT LEATHER

Sizes up to 7½ $1.50
Sizes 8 to 10½ $1.75
Misses' and youths' sizes, 11 to 2 ..... $2.00

ENGLISH TAN WITH DOUBLE SOLES

Sizes up to 7½ $1.75
Sizes 8 to 10½ $2.00
Misses' and youths' sizes, 11 to 2 ..... $2.25

ELK SANDALS WITH GENUINE LEATHER SOLES AND INSOLES

Children's sizes, 8 to 10½ $1.75
Misses' and youths' sizes, 11 to 2, with rubber heels $2.25

LADIES' SANDALS IN PATENT AND ELK CLEARING AT $3.95

LADIES' SHOE SECTION, SECOND FLOOR.

August Clean-up Specials from the Homefurnishing Section

Remnants of Chintz at Clearaway Prices

The exceptional buying activity in the Drapery Department during the past season has left us a number of short ends of attractive Chinz. Lengths one o seven yards. Each end is marked at a considerable price reduction for August Clean-Up selling Saturday. Prices range from 25c a yard up.

Three Hundred Yards Nottingham Curtain Nets, 29c

Real good quality Nottingham Nets, 36 inches wide. Choice of floral and conventional designs. Splendid values at former prices, which were up to 45c a yard. Worth coming for early Saturday.

Grass Rugs for Summer Homes and Verandahs

Good looking, strong, serviceable Rugs, cloth bound. The ideal floor covering for summer homes, bedroms and verandahs.

Size 4' 6" x 7'. Saturday $1.85
Size 6' x 9'. Saturday $3.25
All smaller sizes at reduced prices.

THIRD FLOOR.

Sharp August Clearing Prices on Dresses, Suits Blouses

One rack high-class Dresses in all the new wantable colorings. A collection which includes many high-priced garments, but all grouped for Saturday selling at $8.95.

Buy Blouses Saturday and Save

Table of Mull and Voile Blouses, all high-class garments, some very slightly soiled. Our lowest prices of the year Saturday, $2.95.

Six Only—Flannel Suits to Clear Saturday

The season's smartest Fannel Suits in sport styles. Colors are cream with blue, cream with red and all-cream. Clearing Saturday at marked reductions.

SECOND FLOOR.

Trimmed Hats at a Fraction of Their Value

No dull season in our Millinery Department. Fortunate late purchases have made these prices possible.

1 table of smartly Trimmed Hats, including almost every color, at only $1.45.

1 table of newly Trimmed Hats in most desirable shapes. Values more than double. Our Saturday price of only $2.98.

1 table of High-Class Hats, worth from $6.75 to $9.50, some even higher, selling Saturday at only $3.95.

MILLINERY DEPT., SECOND FLOOR.

COMMENCING SATURDAY—THE TWICE-A-YEAR

Lonely Sale of Men's Clothing and Furnishings

Every year early in August features our Semi-Annual Lonely Sale for Men. Honest and drastic price reductions make this Sale always a splendid success. It is an outstanding selling event of quality garments at prices you usually pay for much lower-priced lines. We cannot too strongly urge the advisibility of early buying.

About 100 Men's Suits

By such well-known makers as Wm. H. Leishman, Society Brand, College Brand and Broadway Clothes. Sharply reduced for Lonely Sale Clearance.

$25.00 Suits - $17.85
$35.00 Suits - $25.85
$45.00 Suits - $36.85
$50.00 Suits - $39.85
$55.00 Suits - $44.85

Any Straw Hat in the Store at Exactly Half-Price! All Sizes—6½ to 7⅜

Men's Extra Quality Balbriggan Underwer, 69c Garment

Our very best quality Balbriggan Underwear in a complete range of sizes—Drawers and Shirts 34 to 44. Made of fine Egyptian yarn and has mercerized lisle finish.

Men's Negligee Shirts, $3.00, $2.75 and $2.50 Values, Lonely Sale $1.85, 3 for $5.40

Materials are English oxfords, percales and cambrics. Mostly smart striped patterns, and there is a complete size selection from 14 to 17.

Men's 50c Handkerchiefs Lonely Sale 2 for 50c

Made in Ireland, hemstitched with the popular narrow hem. A value which is sure to mean quantity buying.

Arrow, Forsyth, Lang and Tooke Shirts

FORMERLY $4.50, $4.00 AND $3.50

Lonely Sale $2.89, Three for $8.50

Highest grade Shirts from four of Canada's referable Shirt makers. Materials are Scotch zephyrs, Russian cords, English madras and poplins, and there is a splendid color and pattern selection in every size 14 to 17.

Men's Silk Hose, 38c Pair, 3 Pairs $1.10

A splendid quality Fibre Silk Sox for men. Every pair guaranteed perfect. Colors are grey, navy blue, black and brown, and there is practically every size in each color.

$5.50 Outing Sweaters for Men or Ladies Lonely Sale $4.25

All-Wool Sweaters, V neck and heavy roll collar, jumbo or ribstitch style. Colors are white, camel and cardinal. All sizes 36 to 42. Equally suitable for men's or women's wear.

$1.50 Zimmerknit Combinations for Men Lonely Sale Leader $1.18

These Zimmerknit Combinations are in natural shade only and are the popular angle length and short sleeve style. Our all-season $1.50 value. Every size 34 to 42.

Boys' $2.00 All Wool Sweaters Lonely Sale $1.27

Ten dozen Boys' All-Wool Ribbed Knit Polo Style Sweaters, made in England, and are in plain lovat color. Sizes 20, 22, 24 and 26.

Penman's Artisilk Sox, 55c Pr., 3 Prs. $1.50

A Penman quality Hose, made with double sole and fine elastic silk top. Colors are meadow lark, chestnut brown, black, navy blue and grey, and there is practically a complete size selection in each color.

MEN'S SHOP, STREET FLOOR

Still Selling Our Famous Men's Suits at $12.75
The most wonderful Suit value in the trade—nothing approaches it. Every garment made from splendid quality, hard wearing, all-wool tweeds. Lining in keeping with the cloth and real good styles. Dollars may be saved by buying your Suit while they can be had at this price. Men's Shop, Top Floor.... **$12.75**

THE J.C. Turnbull CO. LTD

Screen Doors, $2.95
15 Screen Doors, strongly made, galvanized or black wire. Complete with fittings. Saturday..... **$2.95**

Canoe Cushions, 39c
25 only Canoe Cushions, covered with attractive material. Good quality filling. Each, only..... **39c**

Great 3-Price Clearance of WASH DRESSES

An unusual three-price event featured for Saturday shoppers. Orders are that the entire stock of Wash Dresses must be cleared to the last garment. Value really does not count in making these new prices. There is a wonderful assortment, and many of the Dresses have not been in the Store ten days, being sent to us at ridiculously low prices by manufacturers who were anxious to clean their racks. Never have we given such values as these, but the TURNBULL policy is to sell every garment the season in which it was made. The values are good enough to make you buy two, three or four on Saturday.

Clearance Special No. 1
Pure Linen Dresses and Middy Suits in practically every popular color of the season. Garments that will stand no end of wear. Also smart Voile Frocks in light and dark colorings, new styles, made from good quality imported voiles in attractive patterns. Sizes up to 44 and values up to $7.00. Special clear-the-rack price .....
$3.39

Clearance Special No. 2
50 Dresses on this rack. Smart styles, in voiles, crepes and ratines. Every popular color of the season. Sizes up to 42, but, of course, not in every style. Values up to $10.00. All one price Saturday morning .....
$4.45

Clearance Special No. 3
40 or 50 garments on this rack, and here you will find all our high-class Wash Dresses of the season. There are fancy voiles, plain French voiles, hand-drawn effects, smart ratines and Broadcloth Dresses. Every size represented from 16 to 42, and the prices were up to $14.50. Clear-the-rack price Saturday .....
$6.45

Canton Crepe Dresses at $23.50

An Early Arrival. In Large Sizes
These are beautiful, early fall Dresses, made from extra quality imported Canton crepe. They come in styles particularly adapted to large figures and there are several good ones to choose from. The colors are black, dark brown and navy. Sizes 38 to 44. Special fall introductory price, each..... **$23.50**

Seven Tweed Suits at $10.00

Just 7 smartly trimmed Tweed Suits to sell Saturday. They are particularly good styles. Sizes up as high as 38. The prices were two or three times what they can be had for Saturday, but the TURNBULL policy of cleaning out each garment the season it is made must clear these Suits out no matter what the former price. Saturday you can buy one for..... **$10.00**

ECONOMY BASEMENT

August Dinnerware Sale
Just received from the English potteries four new open stock patterns in high quality Semi-Porcelain Dinnerware. These designs are new and pleasing and will add very much to the attractiveness of your table. This August Sale presents a wonderful opportunity to obtain a new set at a distinctive saving.

Genuine English Semi-Porcelain Dinnerware
Four new designs, fresh out of the crates. Regular $35.00 values. For the August Dinnerware Sale, complete set of 97 pieces for..... **$29.75**

One Cake of Palm Olive Soap Free with Each Package of Princess Soap Flakes—Special Price Inducement Saturday
The regular price the maker sets on the Princess Soap Flakes is 25c for a full sized package. You know the wonderful qualities of this high-grade Soap, and as a special inducement for Saturday we have 200 packages to sell, and with each one we give FREE a full sized cake of Palm Olive Soap. In the Basement Saturday you can get a full sized package of Princess Soap Flakes and a full sized cake of Palm Olive Soap for..... **25c**

Other Basement Specials
Four large packages of Gold Dust Washing Powder and 5 bars of Lennox Laundry Soap as Saturday special, the lot... **49c**

Canning Racks, 85c
Three dozen Collapsible Canning Racks—one of the most convenient things you can have around the kitchen in preserving time. Sits right inside the boiler. Regular $1.25. Saturday special, each, only..... **85c**

Little Things That Are Good Value

Cake Coolers	35c	Wooden Spoons	15c
Pie Racks	39c	Large Granite Spoons	25c
Wire Canning Racks	69c	Gem Rings, doz.	25c
Double Dover Egg Beaters,	49c	Wire Strainers	15c to 79c
Rolling Pins	49c	Tin Colanders	39c
Bread Boards	49c	Tea Balls	19c
		Coffee Balls	15c

Extra Values in Ladies' Knitted Underwear
Four outstanding prices for Saturday on our Main Floor. All part of our big end-of-the-season mill clearance—that's why the prices are so low.

Vests, 25c
Misses' and Ladies' Ribbed Cotton Vests, short sleeves or no sleeves, nicely, trimmed, made from fine cotton yarns. Not ordinary sale goods, but all garments that were made to sell at a great deal more money. Special price, each..... **25c**

Very Superior Vests, 59c Each
These Vests are made from high quality, fine cotton yarns. There are half a dozen good styles to choose from, and the ordinary prices they were made to sell at were 75c to 90c. You can get them with and without sleeves in sizes up to 44 at, each..... **59c**

Children's Knitted Drawers, 10c
30 pairs of Small Children's Knitted Drawers, nicely trimmed with cotton lace. Splendid little garments, less than half-price Saturday, only..... **10c**

Jersey Silk Vests, $1.39
Exceptionally good quality Jersey Silk Vests, full size, with narrow shoulder strap, in colors of maize, flesh and white. Each, only..... **$1.39**

A Saturday Clearance of Children's Nainsook Gowns
These are the balance of our last fall's purchase of the W. E. Lech stock, so you know the quality and styles are good. Mr. Lech's prices were up to $2.50 each. These Gowns come in a variety of styles and are made from good quality nainsook. Theyy can be had in sizes 10 to 16. Fifty of them Saturday at at, each..... **98c**

Children's Slips, 69c
These, too, are the balance of the W. E. Lech stock. They come in sizes 2 to 6 years, are good quality nainsook and neatly trimmed. The former prices were up to $1.50. Saturday, take your choice at..... **69c**

Two Big Millinery Specials

Clean-up time has come in the Millinery Department, and the balance of our summer stock must go. Saturday you have your choice of two of the biggest values we ever offered in high-class Millinery.

Special No. 1
20 only Ladies' Summer Hats, all new within the last month, smart snappy styles, in white and light colorings. Regular up to $6.50. Saturday, take your choice of this lot for..... **$2.45**

Special No. 2
Children's Straw Sailors in black, navy, white and combinations. The last of our regular $1.79 line. Nothing better for children's wear. Made from good quality straw, with ribbon bands. Saturday..... **79c**

WASH GOODS

Extraordinary Wash Goods Values for Saturday
Clearing our high-grade Voiles at the ridiculously low price of 59c. Orders are to sell the balance of the Wash Goods, so Saturday morning we take all our high-class, exclusive Voiles, no matter what the former prices or actual value. Of some there are only dress length left; others you can get practically all you want. Dark and medium colors. Regular prices were up to $1.25. Saturday morning, pick and choose as you wish at, per yard..... **59c**

New York Crepes and English Voiles at 39c Yard
It cost the men who imported these more than that to lay them down in their warehouse, but we bought them when their season was over at a wonderfully low price. Saturday morning we take the last of the shipment—about 200 yards in all. Light and dark colorings. The values were up as high as 75c, but you can take what you like at, per yard..... **39c**

300 Yards Dress Voiles, 29c Yard
A real clean-up of goods that early in the season sold at double the money and more. Attractive designs and fast colors. Saturday morning, per yard..... **29c**

Ladies' or Men's Bathing Suits, $2.69
Made from good quality pure wool in attractive styles and color combinations. Strong, well made garments. Regular up to $5.00. Special clearance price, each..... **$2.69**

Children's Bathing Suits, $1.98
Children's Pure Wool Bathing Suits, made to sell at $3.00, but we cleared out all the mill had and can sell you these real good garments at, each, only..... **$1.98**

CANDY SPECIAL

New shipment high-grade Chocolate-Coated Burnt Almonds, lb. .....
59c

BARGAIN FOURTH

More Trimmed Hats at 99c
We had a wonderful Sale of Trimmed Hats last Saturday at 99c. More will be ready for you Saturday morning. Real good styles and attractively trimmed with ribbon and flowers. Mostly dark colorings—black, browns and navys. Hats worth the price three or four times over. Just a fortunate purchase makes this wonderful bargain possible. Remember, on the Top Floor, your choice of 40 Trimmed Hats..... **99c**

Dish Cloths, 2 for 5c
100 Mill Remnants of Heavy Soft Canvass. Hemmed they will make splendid dish or wash cloths. Saturday..... 2 for **5c**

13 Cakes of Good Laundry Soap for 25c
Hard, well-seasoned Soap, all wrapped. Wonderful bargain at the Saturday price of..... 13 bars **25c**

Our "Old Homestead" Soap, 8 for 48c
This famous Laundry Soap is used in many homes in Peterborough, and every user likes it. Large bars, thoroughly seasoned. Saturday morning..... 8 for **48c**

Gold Seal Knitting Wool, 3 Balls for 25c
700 balls of Gold Seal Knitting Wool. A splendid Wool for general knitting purposes. Comes in a variety of popular shades. Full ounce balls. Saturday..... 3 for **25c**

Mending Wool, 4 Cards for 5c
Wool Mending in black and practically every wanted shade, at..... 4 cards **5c**

Ladies' Vests, 19c
These are a splendid quality Vest. Anywhere else they would cost you 25c at least. A big mill purchase makes this offer possible. On the Top Floor, Saturday, each..... **19c**

Imperfects in Silk Hose, 19c Pair
300 pairs Ladies' Silk Hose. They are imperfect—we frankly admit that—but even at that are worth a lot more than 19c. They can be had in black, brown and other popular colorings, and are worth buying half a dozen at a time. Top Floor, Saturday, **19c**

2 Pairs Lisle Hose, 35c
Lisle Hose in black and brown. An especially good line for general wear. Saturday.....19c pair, or 2 pairs **35c**

House Dresses, 89c
A splendid House Dress, cut in good roomy style, in blues and other attractive colorings. On the Top Floor, each..... **89c**

Bloomers, 98c
75 pairs of Bloomers, made from extra good quality plain sateen, striped satinette or plain bloomer cloth. Black and all popular colors. Double-stitched cuff. Pair..... **98c**

White Voile, 29c Yard
300 yards White Voile, suitable for waists or dresses, 40 inches wide. An extraordinary special, yard..... **29c**

Girls' Gingham Dresses, $1.98
About twenty Girls' Gingham Dresses. Clean-up of the stock. Sizes as high as 17. Real pretty styles. Values up to $4.00. Saturday, each..... **$1.98**

AT THE HOSIERY COUNTER

Children's Cotton Hose, 25c
300 pairs Fine Ribbed Cotton Hose, a regular 35c and 40c quality. Another mill clearance. White, black or brown. Sizes 9 to 10 only. Saturday special, pair.. **25c**

Extra Value in Silk Hose, $1.25
Do not confuse with any cheap lines being offered. These are a very superior quality, all firsts, with the exception of a few pairs of high-grade substandards, we were selling at $1.49. They come in black and white and all popular shades of the season and all sizes. Saturday special, pair, **$1.25**

CHURCH SOCIAL AT LAKEFIELD

Young's Point and Lakefield Parishes Joined in Garden Party at Fair Grounds.

LARGELY ATTENDED

LAKEFIELD, Aug. 8.—St. Paul's parish of Lakefield and St. Mary's of Young's Point co-operated yesterday in their annual social which was held for the first time at the fair grounds. The changed location proved a decided asset as the throng reminiscent of the fall exhibition attended. Rev. Father Garvey, pastor of the two parishes, marked up a real success, due to his own efforts, the tireless efforts of his many helpers, and the general patronage of the townspeople together with those from Young's Point, Peterboro and the nearby country.

It was a pleasant social gathering increasing steadily towards evening, and from the appearances of the brisk trade at the various booths and the hundreds who partook of the fowl supper, the financial side of the affair should be gratifying to Father Garvey and his parishioners.

Those in charge of the soft drinks booth were Miss Mona Fortier and Mr. Francis Condon and Mr. L. J. Garvey.

At the ice cream stand were Miss Mary Johnston, Miss Margaret Charlton and Miss Margaret Lawless.

At the fancy booth—Mrs. Elmsley, Miss Kennedy and Miss Lillian Condon.

At the fish pond Miss Veronica Johnston, Lauretta Harrington, Pearl Charlton and Margaret Darcy.

Mr. Thomas Turcotte and Jas. Howarth ran the wheel of fortune where many articles were disposed of including a Pommeranian puppy, donated by a little boy, who carried it in his arms. His sister gave it a parting kiss as it changed hands.

Prize winners in the drawing were Mrs. P. Farley of Indian River, Pauline Sturgeon, Peterboro; Matthew Young of Young's Point, Mrs. Robert Young of Young's Point, Mrs. Sam Duval Lakefield, five dollars each, and H. J. McCaskey of Glenalda 100 pounds of flour, E. Allen of Lakefield a spring lamb, Jos. H. Nolan of Lakefield a fountain pen. Master Douglas Smith of Lakefield drew the tickets. Other prizes were a hand made bag won by Rev. Father Butler a down comforter by J. T. Ayotte of Young's Point and table runner by Roger Moloney. The attendance prize went to Ed Allen of Lakefield.

The afternoon attraction was a baseball game in which Lakefield defeated the Curve Lake team by the score of 6-3. The line-up was:

Lakefield—Northey, p; Simpson, c; McMahon, 1b; Grier, 2b; Hull, 3b; Manning ss; Payne, cf; Connell lf; Dench, rf; Sherin and Hurl, subs.

Curve Lake—Henry Taylor, c; R. Muskrat, p; W. Crow, 1b; J. Johnston, 2b; M. McCue, 3b; D. Jacobs ss; Taylor rf; Stevenson lf.

Umpires—Dr. J. C. Smith at the plate and Dr. S. J. Gibson on the bases.

Connell's timely hitting for two triples was a feature.

Among those present were: Monsignor McColl and Rev. J. J. O'Brien of Peterboro; Rev. J. V. McAuley of Ennismore; Rev. P. J. Galvin, Downeyville; Rev. J. J. McCarthy of Norwood and Rev. McGuire of Douro. Mr. J. J. Duffus and F. R. J. McPherson of Peterboro and Rev. Walter Cox and Mrs. Cox of Lakefield.

An interesting display of fireworks concluded the evening's attractions.

WARKWORTH NEWS

WARKWORTH, Aug. 8.—Mr. and Mrs. J. E. Thompson and family were in Belleville Wednesday.

Born—To Mr. and Mrs. Ivan Denike, August 6th, a son.

Mr. M. J. Baker of Hastings was in town Wednesday evening.

Miss Helen M. Baker is spending a few days with her sister, Mrs. H. B. Wilson, Hastings.

The members of the Women's Institute held their regular meeting at the home of Mrs. Clarence Potter on Wednesday. Quite a number were present.

Mr. and Mrs. F. W. Garbutt returned Wednesday evening after spending a few days with relatives in Drayton and Toronto.

REPRESENTATIVES TO LEAGUE.

OTTAWA, Aug. 8.—(Canadian Pess).—Canada's representatives at the forthcoming League of Nations Conference will sail within a fortnight. They are Hon. Raoul Dandurand, Government leader in the Senate, Hon. E. M. MacDonald, Minister of Defence, and Professor O. D. Skelton, counsellor to the External Affairs Department.

TWO AMERICANS KILLED.

MANAGUA, Nicaragua, Aug. 8.—(Canadian Press).—Two U.S. citizens are reported to have been killed in San Marcos De Colon, Honduras, when General Peralta, the revoluntary leader attacked the village. Government forces have been sent to guard the frontier. It is also reported that N.S. marines in Honduras have been sent to the border to repel the revolutionists.

BANDITS GET $9,000.

SAULK CENTRE, Minn., Aug. 8.—(Canadian Press).—Cutting all wire communication six bandits blew the vault in the Villard State Bank of Villard, 17 miles northwest of here and escaped with $9,000 in cash and securities early yesterday, bank officials announced.

NORWOOD AND THE DISTRICT

J. Stan. Weir Honored By Business Men of Bredenbury, Sask.

PERSONAL NEWS

NORWOOD, Aug. 8.—Miss Annie Thompson is spending a holiday at Viamede, Stoney Lake.

Mrs. A. B. Greenbank and Mrs. J. McLeod spent Wednesday in Peterborough.

Mr. and Mrs. George Walker of Lindsay spent the week-end with Mr. and Mrs. D. Bongard.

Mr. Robert Clarke of Lindsay spent the week-end in the village.

Dr. N. F. Sutton and Mrs. Sutton left on Sunday with Dr. and Mrs. Weldon of Peterborough on a motor trip to Montreal and Quebec City.

Mrs. T. H. Dancey was a recent guest of friends in the village.

Miss Lillian Burkell of Oshawa visited friends in the village lately.

Miss G. V. MacLachlan of Toronto spent a few days last week with her sister, Mrs. John Weir.

Mr. and Mrs. Harold Dancey and family of Toronto were guests of Mr. and Mrs. John Weir the first of the week.

Mrs. Sarginson and Mr. R. Drury of Highland Grove were recent guests of their father, Mr. James Drury.

Mr. and Mrs. Thos. Burkell and Miss Leona Burkell motored down from Oshawa on Saturday and spent the week-end with the former's sister, Mrs. W. Carkerry.

Mrs. Chamberlain of Gooderham and Mr. W. Drury of Lindsay were in the village recently to see their father, Mr. J. Drury, who is ninety-four years of age.

Mr. Jas. Freure, of Warkworth, Miss C. Frurer of Wellandport and Miss Donavan of New York were guests at the home of Mr. and Mrs. John Weir on Tuesday.

Mrs. A. B. Greenbank and daughter, Mrs. J. McLeod, spent Wednesday in Peterborough.

Mr. J. E. Thompson was in Peterborough on Wednesday.

Mrs. Johnston of Toronto is visiting at the home of Mr. and Mrs. John Marks.

Misses Louie and Lillie Williams of Toronto were recent guests of Miss Pauline Weir.

Mr. J. N. C. Meikle of Toronto is spending the week in the village.

Mr. and Mrs. H. W. Nicol of Toronto spent the week-end with the former's mother, Mrs. Richard Nicol.

Mr. Fred. Leach spent the week-end at the home of Mr. and Mrs. Thomas Borland.

Mr. and Mrs. Robert Dobberman spent the week-end with the latter's parents, Mr. and Mrs. M. Nicol, at their cottage at Stoney Lake. Mr. Dobberman is being transferred to Campbellford to install the new Hydro system.

Mr. J. Stan. Weir, recently of Bredenbury, Sask., is visiting his parents, Mr. and Mrs. John Weir. Before leaving Bredenbury Mr. Weir was presented with a solid leather club bag and Mrs. Weir with a purse by the business men of the town.

Mr. John Satchel of Toronto is a guest at "Ousemore."

Mr. and Mrs. Harold Burns (nee Margaret Foster) and children were guests of Mr. and Mrs. John Marks the first of the week.

Mr. and Mrs. Joseph Dickens, Mrs. John Rogers and sons, Ashley and Lyle, visited friends at Belleville last week.

Mr. Leo McNichol of New York is the guest of his parents, Mr. and Mrs. J. McNichol.

Mr. and Mrs. Thomas Foley (nee Mary McNichol) of Rochester, N. Y., spent the week-end with their parents, Mr. and Mrs. James McNichol.

Mr. Jas. Mullin and son James of Kingston were recent guests of Mr. and Mrs. B. W. Squire.

Mrs. M. McNichol of Toronto visited Mr. and Mrs. James McNichol last week.

Mr. and Mrs. Herman McNichol returned home to Buffalo on Monday after a two weeks' holiday with their parents at Tweed and Norwood.

Mr. and Mrs. J. R. McKelvie, Mr. and Mrs. Wm. Buchanan, Mr. and Mrs. Norman McKelvie of Toronto spent the week-end in the village.

Misses Reta and Anna Brethen are visiting friends in Winnipeg.

Mr. and Mrs. John Marks and daughters, Margaret and Eleanor, Mr. and Mrs. John Weir, Miss Pauline Weir and Miss G. V. MacLachlan attended the Drope-Coyle reunion held on Monday last at Trent Valley Lodge, Rice Lake.

Mr. and Mrs. E. P. Cuffe, Miss E. Cuffe, Mrs. R. Carton of Peterborough and Mrs. G. Williamson of Brantford spent Monday at Trent Valley Lodge.

BLACK FROCKS

Black chiffon, lace or tulle frocks, mounted over flesh-colored foundations, are exceedingly smart.

Clean to handle. Sold by all Druggists, Grocers and General Stores

CHAUTAUQUA IS PLANNING NEXT YEAR'S RETURN

Closed This Season's Programme Last Night and To-day Announced Signing Up For Next.

HAWAIIAN MUSIC.

Audience Charmed By Musical Selections of Five South Seas Players.

The 1924 Chautauua course closed last evening, with a good attendance of over five hundred people, who received with evident hearty appreciation the excellent musical programme of Vierra's Hawaiians.

A group of five clever players from the South Sea Islands entertained their audience with an entire evening of the music of their romantic land. They were all extremely good musicians. The atmosphere of their native country was reproduced to a certain extent by an ingenious back drop, where, under subdued lights, moving waters and a volcano that broke into a red-fired, simulated eruption gave an impression of the native setting. The men, clad in cream suits with black, gold-fringed sashes and red leis about their necks, played a variety of instruments, including the Hawaiian ukelele, harp guitar and steel guitar and also gave solo violin and piano numbers.

The enthusiastic applause that followed every offering was an evidence of the appreciation felt by their hearers.

Steel Guitar Good.

Perhaps the most loudly-encored numbers of an exceptionally entertaining evening of native music were those of the performer on the steel guitar. The haunting, plaintive cadences of the music of those lovely isles of the Southern Seas held enthralled the hearers of the art of the little native who pulled, in harp-like trills, the echoing strings of his instrument, playing first "The Rosary,' 'with its jaunty encore in a falsetto imitation of a litle child reciting about Mary and her lamb, and some jazzy Hawaiian dance music.

This steel guitar artiste was an outstanding member of a quintette who were distinguished by their cheerful demeanour, and their apparent absorption in their own brilliant music. With the harp guitar he played a lovely setting of the melodious "Isle of Golden Dreams," and did an eccentric dance step for the quartette medley arrangement of "It Ain't Goin' to Rain No More." One of his major efforts was a very good yodelling effort that finished off a quaint lullaby, and he had a number of stories that also pleased his auditors immensely.

The programme opened with a couple of bright quintette vocal numbers to piano accompaniment, one in Hawaiian and one in English, which were followed by two brilliantly-played pianoforte selections. Another group vocal number, "Rose of Honolulu," was sung, then a tenor solo in fine voice, "Love Sends a Little Gift of Roses, and its encore, "Just a Girl That Men Forget."

Against the background where a simulated volcanic eruption took place, with lowered lights, the men sang together the memorable farewell song, the "Aloha Oe" of the "Bird of Paradise," and its encore, "My Nice Little Honolulu Tomboy.'

Ukelele numbers were "Mighty Lak a Rose' and medley of popular selections, and there was a beautiful violin solo, played in seldom-heard artistic fashion, with a muted, rich, soft tone that recalled the native temperament of its player, with an extremely sympathetic and effective piano accompaniment. These men seem to play as if they are heart and soul in their music, and are performing not so much for the entertainment of their auditors as to satisfy their own need of musical expression.

Brief Hawaiian Sketch.

One of the group introduced the various perormers by name to their audience, and gave a brief sketch of the Isles from which they hail. Annexed to the United States in 1898, the Hawaiian schools make a specialty of teaching English to the native children. The isles themselves, twelve in number, of which four are uninhabited, were discovered by Captain Cook, and were by him named the Sandwich Islands, in honour of his employer, the Earl of Sandwich, the name being changed later by the inhabitants. They are situated 2,100 miles south of San Francisco. The lei, or neck chain, which is a national emblem, signifies sympathy. friendship and love.

"Married people," said the musician, "do not wear them."

The history of the ukelele, whose name means "bouncing flea," was also briefly reviewed, and that of the steel guitar, whose originator first played on it with a comb, then a piece of wood, then the steel bar which gives it its name.

Afternoon Programme.

The first portion of the afternoon entertainment was also given by these Hawaiians, whose music evoked a similar response to that accorded it last night. A dramatic entertainment by Miss iVrginia Slade composed the second part of the afternoon's programme, in which the talented young lady reader gave in its entirety a recital of the four acts of the well-known play, "Within the Law." Her grasp of her subject and the manner in which she went through an exacting task, portraying the sixteen different characters in the play, were exceptional.

Last evening a canvass of the audience for pledges in connection with another season's Chautauqua was made, resulting in the receipt of over one hundred, several ladies pledging five and ten tickets apiece.

Invited by the manager, Mr. Rockwood, to the platform, Mr. G. A. Gillespie and Dr. J. J. Craig spoke in turn on the excellence of the Chautauqua programmes. In the canvass which followed, it was announced that this year's ticket sale had totalled 340 season tickets. A total of 500 was needed to cover the guaranteed expenses of the course, so that the cost of the balance, 160 season tickets, at $2.50 each, would have to be borne by the fifty or more guarantors of this year.

Last evening, announcement was made of an offer by Mr. Gillespie to supplement the sum of pledges by 100 tickets, should the audience bring the total up to 400. This aim was not achieved at last evening's session, the grand total of a little over 300 tickets remaining the same at the close, but the manager announced that other interested gentlemen were considering taking up the remainder.

Mr. Rockwood also expressed himself as being very pleased with the treatment accorded the Chautauqua artistes during their stay in Peterborough, and paid an eloquent tribute to the co-operation afforded by The Examiner in its reports of the meetings.

Some twenty Chautauqua programmes are functioning on or about the present time throughout Ontario. Those in Kingston, Napanee, and Oshawa, like the local course, close this week.

This morning, Mr. H. L. Rockwood, manager for this year's Chautauqua course, told The Examiner that contracts for next season's Chautauqua had been signed up, with pledges for the necessary five hundred season tickets received, the chief guarantors for the extra two hundred tickets being Mr. G. A. Gillespie and Dr. J. J. Craig.

MANUFACTURE OF STAINLESS STEEL

Stainless Steel Has Been Made For Small Cutlery.

PITTSBURGH, Pa., Aug. 9. United Press.—American steel men are watching with interest the oucome of tests being made here of a new process for making stainless steel and iron. The tests have been under way for some time.

Upon the outcome of these experiments hangs the solution of a problem that has puzzled the best minds in the steel industry for years

Stainless steel has been made but it has been confined to cutlery, and small fittings because the cost of production has made extensive application prohibitive

It still is too early to predict the effect it will have commercialy on the steel industry but if the tests are successful at the reduced cost rustless tubes, automobiles and even ships are possible The new process is protected by patent in every country where steel is made

The process is the invention of Ronald Wild of Sheffield, England, and is being demonstrated here by a brother, A H. Wild, who is said to be the owner of one of the largest steel product plants in England. A group of New York capitalists are said to be looking after the Amreican rights.

The tests here have been witnessed by prominent metallurgists, chemists and practical steel men, and while they have not committed themselves they hold out great hopes for rustless steel and iron.

The Sheffield men say their process is beyond the experimental stage, and they are certain of its success.

ROBERT TANNAHILL, POET

150th Anniversary To Be Held in Paisley This Year.

Among the special anniversaries of the present year some will be interested to note that the Scottish poet, Robert Tannahill, was born 150 years ago last month. This event will be honoured in Paisley, Scotland, in the near future.

Robert Tannahill was a genuine poet, if a minor one. Like his greater fellow-countryman, Robert Burns, he was of humble origin.

A native of Paisley, he worked as a handloom weaver and composed his poems as he wove.

For a period of years concerts in his memory were held annually at the Braes of Gleniffer, near his native town. But owing to the war and other causes these concerts were discontinued, until this year they were revived for the 150th anniversary.

Among the best known of Tannahills songs are, as local Scotsmen, and especially those who claim the thread town as their birthplace, "Jessie, the Flower o' Dunblane" and "Gloomy Winter's Noo Awa'."

ARGENTINE IN INDIA.

CALCUTTA, Aug. 8.—(Canadian Press).—Major Zann, Argentine aviator, engaged in the world flight, arrived here to-day from Ihri.

From Maker to Wearer

Have your Boots and Shoes made to measure. We guarantee comfort, fit and style.

Only the best material used.

Up-to-date Shoe Repairing.

Phone 609

Repairs called for and delivered.

We have in stock Hand-Made Work Boots.

W. & A. Ingram

430 GEORGE.

Next Door to Terms Cash

BRITAIN HAS NEW WAR TERRORS

Ray and Rocket.

Scientists Finishing Work on New Death-Dealing

By MILTON BRONNER.

SHEFFIELD, England, Aug. 8.—Grindell-Matthews may sell his so-called death ray secret to France, but England will be safe all the same, with Professor T. F. Wall zooming his own death ray at any hostile air force and Ernest Welsh making the skies untenable by a deadly rain of fire far more terrible than anything a volcano ever emits.

I found Dr. Wall in the electrical research laboratory of Sheffield University. This laboratory is his own domain in the great school.

Unlike many men who have been loudly proclaiming their discoveries, Wall is painfully modest. My request to him to tell me all about it was met by this:

"I can only say I have discovered a means of transmitting electrical energy in any desired direction across space without the use of intermediate wires. I have patented it to protect protect myself and my country.

"I may go a step farther and say that I believe by this form of energy I have discovered a means to kill living things at great distances. I haven't tried this as yet, but am confident it can be done.

"The third step—that of destroying or stopping machines—is one which I am not prepared to discuss. Electrical energy conceivably might kill a living thing, but not seriously affect a piece of mechanism.

Germans Are Busy, Too.

"However, you can readily see the possibilities of what I have already discovered. If this ray of electrical energy can kill living things over great distances, it will make abortive any attempt by an enemy to attack England from the air. We could kill the crews in the airplanes and airships and the mere machines would then be of little danger to us.

"But my first tests will be made by and with the experts of my own government. If the thing proves out, I want Great Britain to have the benefit of whatever defensive and offensive value it has.

"Scientific minds all over the world have been at work on this problem. I was educated at Karlsruhe in Germany, and since the war have got into touch with people over there again. From something recently communicated to me, I am quite confident the Germans have already discovered a ray that is so powerful it will stop a motor five miles away.

"And I believe the Germans have many chemical and physical secrets stored away in their archives, and already tested out. They probably have things that will make our present methods of warfare trivial."

Over at the little village of Ferriby, near Hull, I found a different kind of scientist—Ernest W. Welsh, who came near being a Brooklynite. But his parents moved back to the old country, and so Welsh is a Briton.

During the war he discovered the first Verey light, invented a method of hearthe approach of submarines, and the antidote to German chlorine poison gas. His claims against his government for these things still are pending. At Ferriby he is manufacturing a non-inflammable movie film, and is just closing a deal for the scale of the American rights.

And Now the Death Rocket.

Said he: "I have invented a rocket which will put out of business any airplane or airship that an enemy power could send over. My rocket is a tailless one, shot from a tube by a charge of explosive I have invented. I can regulate it so I can send the rocket up into the air anywhere from 1,000 feet to 22,000 feet.

"When this rocket is at the top of its carrying power—that is, when it reaches the zenith of its upward flight—there is an explosion in the rocket which scatters in every direction between 300 and 400 little receptacles. These, in turn, explode, sending a rain of red hot molten metal in every direction.

"This metallic substance is an alloy of aluminium and some other things that I have invented. The heat of these metallic pellets is so intense that it will cut right through steel.

"Now, figure an enemy power sends a fleet of airplanes over London. So soon as the signal is given men stationed in various parts of the city shoot up my rockets. The air becomes untenable for the enemy. These blazing pellets destroy the wings of the airplanes, cut through the metallic parts, set fire to airships and explode them, terribly burning and even killing the crews.

"No machine and no man can live in that fiery shower.

"But there is no danger to the people and the buildings beolw, because these fiery pellets float about for quite a while. They burn themselves out and fall back to earth in harmless, almost impalpable dust.

"The rocket would be between two and three feet long. For my tests I have used a rocket one foot long with a different charge of powder for each inch of length. Most of these powders I have invented myself. Your American professor, Goddard, who proposes to shoot a rocket at the moon, undoubtedly has worked along the same lines.

"But the death ray is still a theory. My death rocket is a proved fact. I have tested it.

"And I have found that the fiery pellets will burn even through asbestos."

HAVANA'S ALIENS AWAIT SMUGGLING INTO THE STATES

Aliens Are Herded Like Cattle in the Streets of Havana.

WAIT FOR TURN.

Syrians and Armenians Rub Shoulders With Bearded Russians.

By BOB DORMAN.

HAVANA, Cuba, Aug. 8.—Waiting—waiting—waiting. Throngs of those whom Uncle Sam designates as undesirable aliens, crowd the little restaurants and hotels of the poorer quarter of Havana.

They are waiting their turn to penetrate the immigration barrier that has been erected around the United States.

From every land and clime they come.

Sun-burned Syrians and Armenians rub shoulders with bearded Russians of the frozen north.

Slant-eyed orientals, their stolid yellow faces impassive, watch the violent gesticulations of the fiery sons of Italy.

But though they are as different from each other as day is from night, each breast is dominated by the one desire—to reach the land that to them is the land of opportunity.

Each one waits for the summons that is to bring to him the fulfilment of his dreams.

Back behind it all is an organization—a vast sinister thing—that feeds itself upon the heart-burnings of the outcasts of the world.

An organization that has its agents in every port in Europe.

Whose representatives may be found in far-off Asia.

Hamburg, Marseilles, Naples, Constantinople, Danzig, Hongkong, and other ports know them.

To those barred from America by the quota law, they make their appeal.

For 10,000 francs (about $500) they offer to put them ashore in the United States.

The aliens are brought steerage to Havana.

There they are put in the slums, surrounded on every side by the underworld and its rapacious hunters, who soon rob them of the few pennies that they may have left.

Many are compelled to go out into the streets, peddling small articles from pushcarts, in order to make a living while waiting for their "Great Day."

The head of the organization is a French-Cuban.

His headquarters is a little restaurant in Animas street, in the heart of the Cuban metropolis' Tenderloin.

There he sits, drinking champagne with a few cronies, and directs the operations of his organization.

He maintains his own police force who guard him and his haunts.

The day arrives when his agents report a "clear coast" somewhere in Florida, generally around Tampa.

A dozen or so Fords, each driven by one of his police, draw up the various hotels in the slums where his victims are quartered, and those who have been separated from their last cent, loaded into the cars, five or six to each.

Quickly under the cover of darkness they are whisked to one of his schooners, of which he has more than a dozen engaged in the smuggling of liquor and immigrants.

There they are placed on board to huddle on the deck for the run to the coast of the promised land, where they are dumped ashore at night.

Then they are smuggled in other autos to some inland town whence they are shipped to their friends, if they are so lucky as to have any.

The others, less fortunate, are farmed out as peon labor, by the agents of the organization.

The profits of the smuggling gang run about $350 a head.

The average number of aliens landed monthly on the American coast is 700.

Many of those so landed are caught, and, penniless, are deported to their homeland, there to live or starve.

But the fate does not act as a deter-h rent on those others who hunger for a land of peace and freedom.

Business is good with the Havana smugglers—their civtims are waiting—waiting—waiting.

IT PAYS TO ADVERTISE

COBOURG AND THE DISTRICT

COBOURG, Aug. 8.—A canvass was begun to-day, with an objective of $5,000 in view, with the object of raising funds for a war memorial. Major F. D. Boggs is hon. chairman of the committee, Mr. Henry Fullerton is chairman, and Messrs. T. J. Stenhouse, D. W. Jex and Harry Field, captains of the three subdivisions into which the town is divided.

Haldimand Township Rate.

A special meeting of Haldimand Council was held on August 4 to strike the rate for the year. There were present: Peter Haig (Reeve), A. McKenzie (Deputy-Reeve), Y. Harnden and John Harnden. The Reeve gave the information desired by the Council at a previous meeting re the passing of a by-law abolishing statute labor. On motion by Messrs. McKenzie and Harnden, the rate levied for 1924 remains the same as in 1923: County rate 10 5-10, township rate 5 mills, distribution for public schools 6 7-10.

By-law No. 197 to levy certain rates was read, signed and sealed. Council adjourned, to meet at Grafton August 28, at 2 o'clock.

Baltimorians Picnic.

The United Presbyterian and Methodist Sunday School at Baltimore and the Women's Institute held a picnic at Victoria Park on Thursday, and spent a very pleasant afternoon. Ideal weather and a happy company were conducive to a general good time.

Garden Party.

The garden party and sale held on the lawn at Mrs. C. C. Field's, West King Street, Friday afternoon, was not only financially successful, but was also a delightful social gathering. It was well attended, and the gross proceeds are between $180 and $200. An impromptu programme, during which Miss Woodhead Preston, who is guest of Miss Russell, and Mr. George Anderson sang, added to the pleasure of the occasion.

Fined $10.00.

Joseph St. Jean, who had been in the jail here for a few days, was taken down to Colborne on Thursday, where he came up before Magistrate Floyd on a charge of having a revolver in his possession without a license. He was fined $10 and costs.

The fracas which led to the man being placed under arrest took place on the C.N.R. near Colborne, where accused was one of the extra gang working on the railroad, and Chief Jamieson was called to the scene. It is alleged that the accused threatened to shoot Albert Nedoud, another employee, and the trouble is said to have started when the latter brought out a mud turtle which Joe had stored under one of the bunks with the idea of having the cook concoct a savory dish. Chief Jamieson placed the men under arrest, and he was remanded to jail until last Thursday. Mr. F. B. Hall, K.C., was retained to defend St. Jean.

Local and Personal.

Miss Lola Harris, Gore's Landing, who was receiving treatment at the Cobourg Hospital, was able to return to her home this week.

Mr. and Mrs. Hannaford and son, who met with the motor accident on Saturday, which necessitated Mrs. Hannaford being taken to Cobourg Hospital with a fractured arm, have returned to Hamilton.

Mr. and Mrs. Roy Baker and son Gerald and daughter Madeline, of Toronto, and Mr. and Mrs. Barkley motored down from Toronto on Saturday afternoon and went out to Baltimore to spend the week-end with friends. Mrs. Baker before her marriage was Miss Mabel Curtis, and resided formerly at Hull's Corners, and later at Cobourg, before going to Toronto.

Miss Freida Rogers, daughter of Mr. and Mrs. Frederick Rogers, of Toronto, is spending the summer holidays at the home of the Misses Wood, King Street West.

Mr. and Mrs. Samuel Austin, Cleveland, Ohio, and son-in-law and daughter, Rev. and Mrs. H. R. Whiting, of Mansfield, Ohio, are staying at Gore's Landing, enjoying the fishing.

Mr. and Mrs. Lorne Redfern, of Colborne, have gone to Grand Haven, where Mr. Redfern will resume his duties on a ferry running between Grand Haven and Milwaukee.

Rev. H. W. Foley and family, of Hilton, formerly of Salem, are leaving shortly to spend a few weeks' holidays at Bobcaygeon.

Messrs. W. F. Griffis, H. J. Mayhew, S. J. Cox and W. G. Potts, of Colborne, spent a few days pleasantly on a fishing trip in the vicinity of Bancroft.

DEATH OF DR. P. McADAM MUIR, OF GLASGOW.

British papers announce the death of Dr. Pearson McAdam Muir, one of the leading ministers of the Church of Scotland.

For nearly twenty years he was minister of Glasgow Cathedral.

For the past ten ----- he had lived in retirement, owing to failing health.

SILVER MINE FAILURE

A theory for the formation of the high grade ores in deep workings, which are a feature of the Keeley Silver Mine, one of the financial successes in the Cobalt region, was propounded in the geology section of the British Association to-day by J. Macintosh Bell, managing-director of the mining company, and Prof. Ellis Thomson of the University of Toronto. "Extension of the shaft to depth converted the Keeley Mine from an economic loss to an important producer," the geologists said. They showed that accompanying an unusual state of oxidation in the vein material is an enrichment in the silver values, with a comparative decrease in the arsenides of nickel and cobalt. The silver yield can also be related to the state of oxidation of iron occurring in the ores.

Dr. Bell and Prof. Thompson described the geological and mineralogical peculiarities of the Keeley mine, reconstructing the series of events which they thought had given rise to the deposit, and the chemical reactions which were likely responsible for the enrishment of the silver bearing portions of the veins. The high oxidation, with consequent enrichment, has been recognized in workings as deep as 560 feet.

THAT TIRED FEELING.

Fatigue after prolonged work is largely psychological, said Dr. Evans, of St. Bartholomew's Hospital Medical School, in the course of a joint discussion between the Physiology and Physchology sections of the British Association to-day.

From the physiological aspect, he said, the main factor in fatigue is the accumulation of lactic acid in the muscles. It is this chemical which is responsible for the stiffness felt after exercise of untrained muscles.

The exercise of trained muscles, Dr. Evans pointed out, does not result in stiffness, because an improved circulation of the blood permits more oxygen to reach the tissue, and this effects a removal of the lactic acid through oxidation. A plentiful supply of oxygen to the muscle ensures that exercise will not result in stiffness.

Dr. Evans pointed out the parallel instance of the muscular stiffness experienced at high altitudes, which is also caused by a deficient oxygen supply due to the rarification of the atmosphere. He also brought out the interesting fact that there is no necessary relation between the pulse rate and oxygen usage.

While the physiological factor in fatigue is mainly a question of the circulation of blood in the muscles, this is second in importance, he said, to the psychological factor.

GOOD HARVEST FOR SCIENCE.

The Arctic expeditions undertaken by Dr. R. M. Anderson and his companions, from 1913 to 1918, have yielded rich bounty for science. "From the insect collections alone there have have been described eight new genera, ninety-three new species, one new subspecies, and four new varieties," is how Dr. Anderson described only one of the results of his expeditions to the Geography section of the British Association to-day.

The primary work accomplished, according to Dr. Anderson, was the mapping of the copper bearing rocks between Cape Parry and the Kent Peninsula, and the mapping of the Yukon Territory and Firth River, as well as the main channels of the Mackenzie River delta.

Intensive studies of the anthropology of the Copper Eskimos were made, and other groups of Eskimos were studied, including their linguistics, religion, and customs. Biological collections included large series of plants, insects, fishes and marine invertebrates, about 700 birds of 75 species, and 300 mammals of 25 species.

Scientific memoirs dealing almost entirely with the notes and collections of this branch of the expeditions have been in preparation by 73 specialists, said Dr. Anderson, and 47 out of 76 projected reports have already been issued.

WATER POWER OF CANADA.

That the water-power resources of Canada are most abundant in the Central Provinces where the absense of native coal makes them of special value, was pointed out to-day fby Mr. J. B. Challies to the Engineering section of the British Association.

"The modern water-power industry," said Mr. Challies, who is director of the Water Power and Reclamation Service Department of the Interior of Canada," began in 1895, and has shown a steady and remarkable growth, which promises to be even more rapid in the future than in the past. During the last ten years," he said, "while the population increased twenty-two per cent, and its use in industry two hundred and forty-five per cent. The total water-power throughout the Dominion is estimated at over eighteen million horse-power, of which about three and a quarter million is now developed and three-quarter million is under construction.

The capital invested in water-power development, transmission and distribution has grown from one hundred and twenty-one million dollars in 1910 to six hundred and eighty-eight million in 1923, and the opportunities for further investment in such enterprises are numerous and attractive. Natural resources are abundant, labor conditions are stable, agriculture and manufactures are increasing their yield, and new markets are being developed." The pulp and paper, mining and other industries of the Central Provinces Mr. Challies pointed out, are dependent on water-power development. He also assured the meeting that the conditions under which the Canadian Government permitted the development of its water-power resources afforded reasonable such extent of control was was considered necessary in the public interest.

RELIEF.

France, paying her people for war damages, has already handed over 24 billion francs. She has put her o.k. on damage claims of 60 billion francs and expects the final total to be as high as 85 billions.

The value of the franc has fluctuated so much there's no way of estimating how much this amounts to in American dollars. No one knows how much of the expenditure will be recovered from Germany in reparations.

When the books are balanced a century from now, however, Uncle Sam's final war loss may not be far from the top. We also were "devastated" financially into the billions.

COST.

A railroad has to aul a ton of freight 48 miles to get enough money to buy a pint of ink, 115 miles to buy a monkey wrench, 75 miles for a crosstie, 3350 to pay a freight train crew for a day's work. So claims Dr. David Friday, statistics sharp of National Transportation Institute.

The cost, of course, frequently depends on whether or not the road is being milked by a supply company.

HOSS.

Here's a horse that has carried a boy 22,000 miles since 1911, to and from school. That wouldn't be a bad mileage for a car. No gasoline. No tires. No parts to be replaced.

The horse, of course, has to eat. He has to be garaged and curried. But, all in all, he's the most perfect transportation device to date. And the safest.

The boy who rode the faithful steed—Reuben Wilhelm of Bazine, Kansas.

Every human death may be attributed to interference with respiration, with the action of the heart or with the nervous system.

A proposal has been made to use the first three floors of the Eiffel Tower as a restaurant, a dance hall and a tea room.

LAWN MOWERS BELOW COST

$7.00 and $8.50

Regularly Sold at $9.50 and $11.50

Only Two of Each Left

BROWN'S HARDWARE

171 SIMCOE STREET (just around the corner from George Street)

IS YOUR PRINTING

A Silent Salesman or A No-Sale Agent?

¶ *Good printing tells of the spirit of your firm, whether you are aggressive, discriminating and abreast of the times. If your printing looks as if "any old thing will do" it is interpreted to mean that your goods are handled on the same basis. Therefore*

By Your Stationery You Are Judged.

¶ *Printing must have a "wallop" to it to gain a favorable impression these days. It must be quality through and through—the sort that commands attention at all times.*

¶ *We know printing—for that's our business—and it's your business to get the best at the lowest possible prices, consistent with such quality. Whenever you're in the market let us figure with you.*

¶ *Come and talk it over with us. We'll advise what we think will give your business real standing, and the cost will be as low as good work will permit.*

Examiner Job Dept. - Phone 1600

DARWIN MIXED IN HIS THEORY OF EVOLUTION

Scientist Says Only Mistake is That Process Reversed —Apes Descend From Men.

ONLY A COUSIN.

Brother Scientists Are Slow To Give Up Their Anthropoid Ancestry.

TORONTO, Aug. 8. — (Canadian Press).—That the anthropoid ape is not one of the "links" in a man's geneology, and that the Darwin theory has been wrongly applied in one particular during the past forty years, is the view of C. Hill Tout of Vancouver, B.C., former president of the history and anthropology section of the Royal Society of Canada, who addressed the anthropology section of the British science convention yesterday. In its concise form his theory is that man has not descended from ape as is taught by the orthodox anthropologist, but that the ape is a descendant of original proto-man stock. In other words, he says that the anthropoid is a cousin rather than an ancestor to the human.

Mr. Hill Tout's paper received the undivided attention of the audience which filled one of the anatomy building lecture rooms to overflowing. There was but little discussion of its contents. One speaker heartily endorsed the views expressed, but it was gathered from corridor conversation following the meeting that some of the leading members of the section were not disposed to "move too rapidly," as one of them expressed it.

If Ontario Went Dry.

For the second day of the annual meeting of the British Association for the Advancement of Science the programme has in all eighty addresses for scientific digestion, thirty in the morning and fifty in the afternoon. In the morning N. Shaw told mathematicians and physicians what would happen if the earth went dry, not a la Ontario, but physically. The water power situation in Canada and the development of the St. Lawrence received attention from H. Mare, who took the place of J. B. Challies in presenting the paper, and D. W. McLachlan, who also discussed the great lakes system of navigation. F. A. Gaby, of the Hydro-Electric Power Commission of Ontario, gave the engineers a review of electrical development in the Province of Ontario during the last decade featuring the great accomplishment of engineering at Chippawa. Sir William Beveridge held the attention of the economists, with a comprehensive study of the fall in the birth-rate of the world and the effect of birth control. He was followed by Prof. J. A. Field on eugenic worth and economic value.

Birth Control.

That the power of birth control will have an insidious influence on the future of the race and cause a decided falling off in the number of marriages rather than an increase, was the conviction strongly emphasised by Sir William Beveridge, of London, England, in addressing the section on Economics at the annual meeting of the British Association for the Advancement of Science this morning.

The subject was treated by Sir William in dealing with the fall of fertility among the European races, and he declared that his investigations had suggested that the exploitation of new powers over nature has been used and is being used in many countries to-day to postpone or avoid marriage.

"The fall of fertility," said Sir William, "is found almost everywhere, but its extent varied greatly from one country to another, according to differences of creed, class, occupation, and density of population."

Hearts may be attracted by assumed qualities but the affections are not to be fixed but by those that are real.—De Moyse.

NO FEAR OF EVIL resulting from change of diet, water or climate, concerns those who take on the short trip, summer vacation or long journey.

CHAMBERLAIN'S
COLIC and DIARRHOEA REMEDY
Ready for emergency, night or day.

A NEW SERVICE INSTALLED
FEATURING
ALEMITE
HIGH PRESSURE CHASSIS LUBRICATION
Your Repair Bills Cut 80 %
Free Crank Case Service
HERE'S THE PLACE TO SAVE REPAIRS
CORNER SERVICE STATION
Charlotte and Aylmer Street
'PHONE 806W.

WHY COAL BILL VARIES WEEKLY

Blame the Japanese Current If Bills Are Out of the Ordinary This Winter.

The variableness of Canadian winters may be due to the temperature and position of the Japan Current, according to Sir Frederic Stupart.

At the Mathematics and Physics section of the British Association to-day Sir Frderic outlined the conditions which govern the kind of winter which may be experienced in south Western Canada. In normal sensons he said Pacific cyclonic areas usually move south-eastward with their centres well off the coast until at about the latitude of Northern British Columbia they enter the continent, while anticyclonic conditions of moderate intensity with low temperature prevail in Yukon and the Mackenzie River."

Outlining the conditions which lead to abnormally cold winters, Sir Frederic explained that in certain years "the Pacific cyclonic areas are less intense and enter the continent further south, while great anti-cyclonic developments occur in the far north and sweep southeastward over Canada, accompanied by severe cold waves, which not unfrequently reach the Atlantic coast."

"In other years the North Pacific cyclonic areas appear to be of such intensity that they force their way into the continent in high latitudes and actually prevent the formation of anticyclones and the low temperatures which accompanies them. These conditions lead to mild winters in Canada."

"The Meteorological Service", said Sir Frederic, "is now investigating whether there is any connection between the temperature and position of the Japan Current and the behavious of these cyclonic areas."

EXPLAINS LAST COLOR OF SUNSET DISPLAYS.

When the sun sets under certain favorable conditions it may be noticed that just as it disappears below the horizon a brilliant green color flashes up.

A generally accepted theory explains the phenomenon as due to the simultanious absorption and dispersion of the light before it reaches the eye of the observer.

At the British Association today Mr. F. J. Whipple, Superintendent of Climatology at the Meteorological Office of the Air Ministry reproduced the Green Flash experimentally under conditions which confirmed the reliability of theoretical explanation.

SUDDEN RISE OF LAKE WAVES DUE TO FREEDOM FROM SWELL

Suddenness with which storms blow up on the Great Lakes can be directly attributed to the absence of swell on these inland seas, paradoxical as it may sound, in the light of the researches of Vaughan Cornish, D. Sc., authority on strategic geography and a well known traveller, who addressed geographers at the British Association to-day.

Dr. Cornish conducted experiments on the relative speed of wind and waves on a voyage which he made from Southampton to Trinidad. The speed of the wind was measured with an ordinary anemometer, and the velocity of the waves was determined indirectly by estimating their period. Due allow was made for the speed and direction of the liner from which the observations were made.

"The speed of the wind ranged from 14 to 24 miles an hour", said Dr. Cornish. "That of the waves was in all cases less, the difference ranging from 1 to 8 miles an hour."

This difference in velocity does not depend upon the absolute speed of the air currents, the scientist stated, but it was correlated with measurements which were made on the swell prevailing at the same time.

"When the swell and wave ran precisely in the same direction, as sometimes occurs in the region of the Trade winds, and when no swell was recorded, the speed of the waves was nearly equal to that of the wind", Dr. Cornish stated. "The difference in their respective speeds was hardly sufficient to move a weather vane. There was no longer a battle between wind and wave.

"The growth of the waves in both height and length was hindered by a crossing swell, and it can be safely inferred that the general absence of swell is a sufficient reason for the rapid rise of waves upon enclosed seas.

"When the wind comes on to blow in the direction of the ocean swell with a speed greater than that of the swell, the growth of large steep waves, is very rapid, doubtless more rapid than their growth from smooth water, but this occurrence is relatively rare in the North Atlantic", the geographer said. Excepting in the rare cases when the swell and wind are in the same direction, the tendency is towards short and irregular wave fronts.

Thus the swell would appear to act as a brake on the wave-forming influence of the wind, and in the case of the sudden storms and high waves which frequently occur on large lakes this restraining force is absent, and the wind can quickly work up waves cumulatively higher.

The general run of the waves on the ocean shows the direction of the wind reliably, Dr. Cornish stated. "The direction of a breaker out at sea is intermediate between that of wave and swell—the breaker being formed when they override—so that the practice of observing the direction of the curl on the water as a method of determining the direction of the wind, gives an erroneous result whenever there is a crossing swell, which is usually the condition on oceans", he warned.

AN INTERNATIONAL BODY NEEDED FOR METEOROLOGY

World-wide co-operation of meteorologists for the purpose of examining and comparing records of barometric pressure may solve one of the riddles which has been puzzling scientists, according to F. J. W. Whippel, of the meteorological office of the Air Ministry of Great Britain, who spoke in the cosmical physics subsection of the British Association today. Meteorologists have hitherto been unable to explain adequately the variations which are shown in the daily readings of the barometer, but an alnaysis of existing records may do much to clear up the mystery, Mr. Whipple said. "The regular oscillations of pressure show remarkable regularities all over the globe", he said. "Thus it is probable that the earth is connected in a simpl way with their cause."

Accurate barographs, which record the atmospheric density automatically, at the same time correcting for slight variations caused by changing temperature, have been in operation in European countries for many years, and it is possible that an examination of these records will point out the cause of the periodic changes, the scientist thought. The tracings which have been filed away eliminate the variations due to expansion or contraction of the air due to high or low temperatures, which are not the main concern of the meteorologists, since other and more significant changes take place. "Observational material is exceptionally rich in the British Isles", Mr. Whipple stated. A superficial examination of the British records indicates that the daily changes can be explained on the basis of the, operation of two mathematical laws one following the well-known sine rule of trigonometry and the other a planetary wave which corresponds in form to changes in the sun's declination.

This complexion of the facts does not agree with an older theory propounded by Lord Kelvin.

A conference of weather bureaus of the various nationalities after an examination of the separate records will likely confirm the two-wave theory, the meteorologist stated.

ARE CANADIAN MAMMALS THREATENED EXTINCTION?

Some Canadian mammals, it is said, are already on the verge of extinction, but Dr. H. M. Anderson, Victoria Museum, Ottawa, was optimistic over the possibility of saving them, in his address to the Geography Section of the B. A. to-day. He said that Canada has the best natural advantages of any country for postponing the day for the disappearance of the mammal. The factors working for the extinction of mane beautiful animals were, amongst others, the demand for fashionable furs and the reduction of the grazing areas through the development of agriculture. Among the animals named which were in danger of extinction are the pronghorn antelope, the bison and elk, and the white-tailed derr.

The bison and elk will however persist in semi-domestication, and the white-tailed deer will increase in bush clearings in un-agricultural districts.

A large area of Arctic and sub-Arctic lands beyond the range of possible cultivation are still occupied by large numbers of wild caribou and a few remnants of the musk-oxen, Dr. Anderson thought that there were possibilities of developing a domestic reindeer industry in certain districts and attractive possibilities in attempting domestication of the musk-ox.

NORTHERN ORE-BEDS FORMED BEFORE ROCKY MOUNTAINS

Geological holocausts which led to the formation of the metallic deposits in northern Ontario were portrayed in the geology section of the British Association to-day by Prof. M. B. Baker, of Queen's University who told how two huge ranges of mountains, greater and probably grander than the Rockies, were forced up on the surface of North America, and then gouged off again before the continent took its present shape. The surviving rocks of this shuffling process, which took place in the earliest, or pre-Cambrian geological age, occupy more than one half of the area of Canada, and the nearest to Toronto are those of the Muskoka area.

"During the formation of each of these continents of mountain ranges, vast masses of igneous rocks were intruded into the lower parts of the mountains to be exposed later when they were worn down to their bases", said the geologist.

"At the close of the pre-Cambrian age there was another period when igneous rocks of enormous volume were injected into and poured over the rocks already formed.

"Included in the rocks of this later vulcanism, and in the 'country' rocks adjacent to them, are to be found the copper, nickel, silver and cobalt of the Keweenaw, Kirkland, and other regions in Ontario and Quebec were amassed during the second great igneous upheaval, when the motton rocks were squirted up inside the mountains.

The first occasion when the basic rocks were broken and burned with the liquid inlays, proves barren as far as metalliferous ores are concerned, the scientist stated. This he correlated with the fact that in the products of the first great upheaval, there is to be seen no great differentiation from the parent stock, which was gray or pink subsequently altered to gneiss.

In the case of the second and third spasms of vulcanism, the intruded rocks were modified into many different types, and in this differentiation lies the explanation of the origin of the metalliferous ores.

"In the light of this knowledge, the economic development of the pre-Cambrian areas of Canada must be preceded by the delineation of the highly differentiated igneous rocks which mark the end of the middle and upper divisions of the pre-Cambrian geology age", Prof. Baker said. "This preliminary survey will have to be followeda by intensive and careful exploration of the points of contact of the metallic igneous regions, and the neighboring country rocks."

SHOWS WATER VAPOR DETERMINES WEATHER

The circulation of the atmosphere, depends fundamentally upon the warming of the surface of the earth by the sun's rays, and the cooling effect of radiation, according to Sir Napier Shaw, professor of meteorology at the Imperial College of Science and Technology, who spoke in the physics section at the British Association this morning. The controlling factor of weather, he explained, is the distribution of water vapor in the atmosphere and the degree of saturation. "The two factors must be taken into account in any theoretical study of climate", he said. "The problem can be simplified by regarding these two aspects of thermal influence as distinct."

"If we consider the effect of 'dry heat' alone, we can form an idea of what the general circulation would be if there was no water vapor at all in the air."

The conclusions of such an investigation are mainly hypothetical, Sir Napier said, since the actual circulation of the winds is greatly affected by the condensation or evaporation of water. The scientist treated the subject mathematically, showing the influence upon the temperature of a surface caused by its inclination to the horizontal, or to its orientation so that sun's rays strike perpendicularly, thereby being received in most concentrated form. It is possible in this way to determine from theoretical considerations the speed of the wind necessary to maintain a constant temperature on Arctic ice floes during the polar night. The researches indicate also that, at a height of approximately one mile, air movements should be practically nil, because at about this evel the opposing heating and cooling factors are equalized, and the result is a belt of calm, theoretically at least.

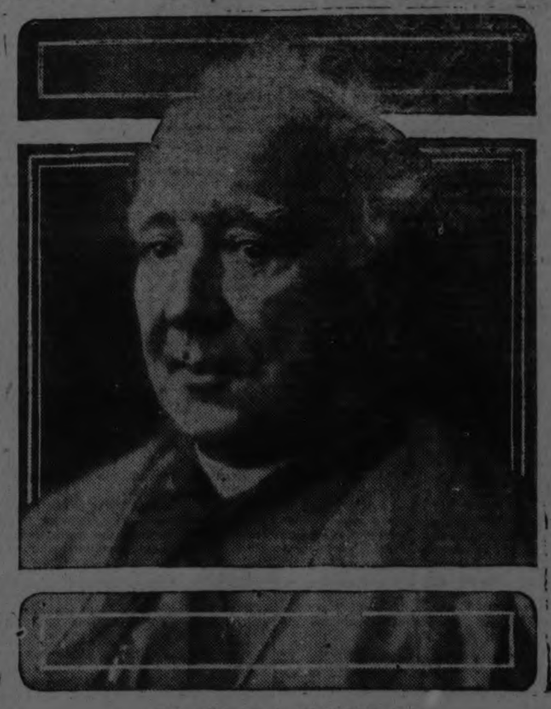

RT. REV. T. J. DOWLING, D.D.

This is a favorite photograph taken a short time ago of the late Roman Catholic Bishop of Hamilton, who died yesterday. Bishop Dowling was formerly Bishop of Peterboro, and is widely mourned in this district.

Climatic conditions of this kind, where the influence of water vapor is at a minimum, actually occur in the case of expanses of desert, Sir Napier Shaw said. A similar condition prevails in the frigid air of the polar regions, where the proportion of water present as vapor is relatively small. The small amount of water which still remains in the air in the gasefied condition at temperatures below freezing is still of significance from the meteorologist's point of view, he stated, but this factor is relatively unimportant in determining the direction and velocity of the winds. The influence of the solar rays, and the radiation from the surface, are the chief determining forces in this case.

FORETELLS WEATHER BY USE OF FORMULA

Weather Forecasting May Be Placed On Mathematical Basis—Scientists Hear.

Weather forecasting may be placed on a mathematical basis, if the theory of J. Bjerknes, of the Geophysics Institute of Bergen, Nowary, can be applied on a practical scale. The scientist, who reported his researches in the physics section of the British Association to-day, has discovered after making numerous temperature and barometer observations, that an area of low pressure is due to the conflict of two oppositely directed air currents, one hot and the other cold. "Initially, each current occupies about one half of the area covered by the depression", he said. "The area of the cold air next to the ground, is always increasing, and finally it embraces the whole of the depression in the lower layers.

"The warm air covers at the ground a correspondingly decreasing space. As the depression develops, air from the warm sector will escape upwards and spread into the higher layers." The result is a wind, determined in direction and velocity by the temperatures and masses of the moving air currents. The motion slows down as soon as there is only cold air supply available for the ascending motion.

"The temperature distribution in the depression thus gives useful indications concerning the expected development," Mr. Bjerknes explained.

The resulting air current when the opposing hot and cold areas come into contact, can be formulated mathematically as an equation giving the speed of the different masses of air relatively to one another, he showed. "One may thus arrive at a mathematical forecast, provided that sufficient observational data are on hand," he concluded. A prediction made in this way from an observation of a depression in Central Europe recently, was confirmed subsequently, it was shown.

HOW VOCAL ORGANS BUILD UP SPEECH

Articulation Expounded By Professor Before British Association.

Sir Richard Paget Divides His Personality and Renders a Duet.

Toronto, August 7, 1924.

If you can talk, you have an 'ear' for music. Every time you give utterance to coherent speech, you unconsciously play a premeditated composition on the various instruments in the orchestra of your vocal organs, and when you recognize spoken words, your ear is automatically picking out certain definite resonances and changes in pitch and associating them with consonants and vowels.

This was brought out at the British Association to-day in a lecture by Sir Richard Paget on the Nature and Artificial Production of Human Speech.

Sir Richard has devoted considerable attention to the analysis of the processes involved in the articulation of speech, and as a result of his study he has been able to construct appliances which reproduce perfectly the vowel and consonant sounds, and which, in conjunction with one another, duplicate spoken words and sentences.

Pointing out that the chief difficulty in studying the nature of speech, is the fact that we know it too well, Sir Richard said: "It is especially hard to listen to speech as if we were hearing it for the first time, but it is only in this way that we can hope to appreciate what speech sounds really are." He distinguished two classes in the sounds ordinarily used in speaking. The simplest, in point of view of the method of production, are what may be called the whispered or breathed or unvoiced sounds, such as the English so-called consonant sounds, s, th as in thigh, and f, or the Welsh Ll.

"In all of these, the sound is produced without any humming noise such as is made, in the other speech sounds, by the vibration of the vocal cords", the scientist explained.

"If we compare the English words seal and zeal, or sink and zinc, the "s" sound in each case is not a hum, but a kind of whistle, made by the passage of the air at fairly high pressure through the gaps between our teeth and into the little cavity formed by our lips. Actually the "s" sound is a whistled note of very high pitch." Here the lecturer imitated the sound by blowing compressed air through a rubber tube pinched a short distance from the end.

"The only difference between the words seal and zeal, is that in the latter case we begin humming at once, and in this way, the "s", when a hum is added to it, becomes changed to a "z". This was illustrated by attaching the tube to the reed mechanism of an organ pipe, so that the air was forced through the tube in little puffs instead of in a steady stream. When the tube was pinched as before and the air applied, the "z" sound resulted, thereby showing the connection between the "unvoiced" s sound, and the corresponding "voiced" z sound. Similar relations exist between other letters, and can be demonstrated by means of similar appliances. Corresponding to the whispered or unvoiced sounds, "th", as in thigh, or "f", as in fine, are the voiced equivalents in thy, and vine. The "sh" sound in the French word champ becomes Jean when voiced.

"But though in ordinary speech we commonly use unvoiced as well as voiced sounds, the voicing is not an essential part of speech", Sir Richard stated. "We can if we like, say everything in a whisper, without using our vocal cords at all. In that case, the unvoiced sounds are distinguished from their normally voiced counterparts by being produced by a somewhat greater pressure of air". Here by whispering a sentence, he showed how by separating the two lips of his vocal cords so that the air passed through them freely, without setting them in vibration, he could still speak so as to be understood. The voice losses its carrying power, and its inflexion or singing quality, however.

Experiments which Sir Richard has conducted in the open air with his daughter reveal that the range of the voice sounds rendered as they are pronounced in ordinary speech, is ten to twenty times as great as the effective range of the same sounds when they are breathed or whispered.

"It will be seen therefore that speech, at all events as we have it in English, is based entirely on unvoiced sounds made simply by blowing air at varying pressure through the cavities of the mouth, or of the mouth and nose.

"The use of the larynx, by which the air current from the lungs is chopped up into a stream of rhythmically pulsating air, is primarily a device for making the sounds more audible at a distance."

This observation is the basis for Sir Richard's picturesque theory of the development of speech in primitive races. In the early days, apparently, man used his larynx to roar and grunt with, and then he learned to communicate his ideas to his wife and family and friends in the cave by grimaces, and the movement of his tongue and lips. The next step was the discovery that by blowing air through the mouth while he was grimacing, the movements of his tongue and lips produced changes of the whispered sounds so that the various "grimaces" could be recognized even when his back was turned.

"The last stage in the great invention of speech came when our primitive ancestors discovered that by roaring and grunting at the same time as they whispered, the audible grimace became recognizable 10 to 20 times farther off than before.

"They also found that they could vary the note of their roars or grunts without interfering with the recognition of the grimace, and so they invented the art of song. This history of the development of speech is more or less hypothetical", the speaker admitted. "Whether it is true or not, it brings out the relation which exists between the voiced and the unvoiced sounds of human speech.

"It is a curious and rather surprising thing that nearly all languages use voiced as well as unvoiced sounds. These unvoiced sounds are the weak links in the chain of speech, and they are very weak indeed in the case of telephone conversations."

Analyzing the vowel sounds of whispered speech, Sir Richard pointed out that in each vowel sound, the passage of the air from the lungs through the mouth produces a different characteristic note—a sort of half-formed whistling sound. In reality, he said, each of these characteristic notes is complex, and by careful listening it can be observed that for each vowel there are two separate notes produced in the cavity of the mouth and throat.

"The formation of these whistle notes is due to what is called 'resonance' in the cavities through which the air passes. Every small cavity with an opening to the air has its own natural resonant pitch or note, which is produced whenever the air in the cavity is disturbed.

"The resonant note is due to the fact that as the air is elastic it behaves like a spring or a pendulum, and if it is disturbed, it does not immediately come to rest, but vibrates rhythmically in and out of the opening of the cavity, coming to rest gradually.

"If the rate of vibration is faster than about 16 times a second, and not more than a few thousand times a second, we have the result of a musical note. Slow vibrations give to our ears the sensation of a low note, and rapid vibrations are heard as high-pitched notes." This point was illustrated with three egg-shaped cavities of different sizes, each with a hole in one end of the same proportionate size in each.

"If I blow a stream of air across the mouth of the large egg, the air jet keeps on disturbing the air inside the cavity, so that it starts surging in and out of the opening, and you hear the air vibrations as a musical whistled note. In this case the air is vibrating in and out about 512 times every second.

"When I blow the two smaller resonators you observe that the musical note is of exactly the same pitch in each case—although the larger cavities give proportionately louder tones than the smaller.

"The explanation is that the pitch of a cavity of this kind does not depend on the size of the cavity, but on the proportion between the size of the cavity and the size of the opening. For any given size of cavity, the larger the opening, the higher the resonant pitch, because the air can surge in and out faster through a large doorway and so produce more vibrations per second. On the other hand, for any given size of opening, the larger the cavity the lower the resonant pitch, because the larger cavity takes more time to fill and empty.

"It is therefore possible to produce the same note from cavities of different sizes, by simply adjusting the size of the opening.

"If instead of blowing across the mouth of the cavity, we blow the air through the cavity, by means of a second opening at the other end, very much the same effect is produced. The passage of the air through the cavity disturbs the surrounding air within it, so that the air starts surging in and out, or resonating, as it did in the case of the resonators with only one hole. This type of resonance was first explained by the German scientist Helmholtz, and resonators of this bulbous type are known as Helmholtz resonators." The ocarina is an example of a musical instrument based on this principle. The notes are all reproduced in a cavity of the same size, and the variation in pitch is produced by changing the size of the opening.

"Thus we have cleared the way for arriving at an understanding of how the various whispered speech sounds are actually produced in the human mouth. The air from the lungs passes between the vocal cords (which in unvoiced speech are drawn wide apart) into the pharynx (the cavity behind the tongue) then between the tongue and the top of the mouth cavity (or palate) into the cavity in front of the tongue, and so out to the lips.

"For every vowel sound, the tongue takes a different position. For the vowels in "all", "no", and "who", the lips are progressively closed to make a smaller and smaller opening from the vocal cavity to the outer air." The vocal cavity is in reality a pair of resonators of the Helmholtz type, the speaker pointed out. The relative sizes of the two are determined by the position of the tongue, which serves as the dividing wall. The opening from the first resonating number is fixed by the distance between the tongue and the roof of the mouth, while the orifice of the second or front chamber is regulated by the opening or closing of the lips.

"By tuning the two cavities in this way, we produce all the different pairs of resonances which we hear as the various whispered vowel sounds."

In showing that the mouth resonators can be consciously tuned to produce different notes, Sir Richard sent puffs of air into his mouth by clapping his hands together in front of his lips, and produced a series of notes by varying the position of his tongue, the distance between it and his palate, and the opening of his lips.

"I adjust the position of my tongue so as to produce a low note in the back cavity, and a high note in the front cavity." He clapped, and the result was the vowel in "who".

The next experiment consisted in maintaining a constant note in the bass part, by keeping the back resonance constant, and varying the front resonance, which produced the effect of a was the vowel in "who",

"I adjust the position of my tongue continuous note played in the bass, and a 5-finger exercise in the treble. Next he maintained the treble note fixed, and did exercises in the bass.

These, however, were elementary performances, and Sir Richard proceeded to demonstrate his control over his vocal organs by clapping out two scales at once, up in the bass and descending in the treble.

"It is evident that we have a very complete power of unconsciously tuning the two resonators", he said. Next he threw on the screen a graphic representation of the resonances of his own according to his own pronunciation. The chart showed that the entire range of vowel sounds includes a compass of three octaves. The exact number of air vibrations per second to produce each of the two notes of the separate vowels, has been worked out. While the composition of each sound is fixed, a certain latitude is permissible in the exact pitch of each of the two components, so that a variation of two or three semitones can take place and the same vowel can be recognized.

"The chart forms a record of my personal pronunciation of the English vowel sounds. A Scotsman or a Yorkshireman, with a pronunciation different from mine, would tune his vowel resonances differently, and his vowel chart would show resonances in corresponding-

"This Applies so far to whispered unvoiced vowel sounds. When we speak or sing a vowel sound, the only difference is that we are adding the roar or grunt which is produced by the vibrations of our vocal cords to the simple air-stream which previously produced the unvoiced sounds. The roar or grunt is produced by forcing the air between the little pair of lips which we call the vocal cords, and which are contained inside our larynx, or Adam's apple. We vary the note so produced by unconsciously varying the length or pressure or tension of the lips of the larynx.

"This action is quite independent of the tuning of the resonators of the vocal cavity. The resonators are a separate instrument, or rather a separate pair of instruments altogether."

To demonstrate this point, Sir Richard proceeded to convert himself into a dual personality and showed how it was quite easy for him to whistle and hum at the same time. "The whistle is produced by changing the resonance in the front cavity of the mouth, i.e., in front of the tongue, and the note is varied by moving the tongue forward and back to make the cavity larger for low notes, or smaller for high ones. Not that the two instruments are interrelated; the scientist indicated the complete separation of the whistling and humming organs by whistling one scale up, and at the same time, humming another one down.

"It's quite easy to whistle the treble and hum the base of a song", he said. Sir Richard and his daughter have made a specialty of this form of art, and they entertained the audience with "Home Sweet Home," in four parts. Mixed quartettes will look to their laurels in future, if they are not to be replaced by four-voiced duets. Miss Paget whistled the treble and hummed the tenor, while Sir Richard handled the alto and bass, whistling the former and humming the latter.

"We have next to enquire whether we can produce artificially voiced or unvoiced vowel sounds by passing vibrating or non-vibrating air through suitable tuned Helmholtz resonators." Experiments which were first made with this object in view utilized resonators fashioned from plasticine, with rubber strip "larynxes" for producing the pulsations, and although of crude appearance, they proved that the theories were substantially correct by duplicating the vowels corresponding to the two resonances for which they were designed.

More substantial contrivances made of cardboard were on Sir Richard's lecture table. "These models are more robust", he said. "The vocal cavity consists of a plain cardboard tube, which is divided into two resonators by the insertion of a fixed tongue or stop, set so as to give the correct resonances fore and aft of the stop.

"They differ greatly in shape from the first ones used, made of clay, and are still more different from the human mouth, but in matters of resonance, it is the relative size of the volume and of the opening, rather than the exact shape, which determines the resonant pitch." Instead of the rubber strip larynx, analogous to the vocal cords, these resonators were provided with ordinary organ pipe reeds, differing in construction, but producing the same effect as their human counterparts.

Sir Richard's pipes responded obligingly, when connected with the bellows or mechanical lungs, and tooted forth the vowel sounds of the words "calm" "men", "eat", "all", "who". This however, proved child's play to their operator, who caused them to give utterance to various words by closing their openings partially with his hand, and releasing them again, thereby forming various consonants at the beginnings and endings of the vowels.

Reporting that the method of formation of the various consonant sounds has been worked out along lines somewhat similar to the plan followed for the vowels, the scientist stated: "Speaking generally, the consonants are simply effects of resonance like the vowels, and they can be imitated, like them, by means of suitably tuned resonators.

"The principle difference is that the consonants are mainly used as acoustic trimmings for the vowel sounds, or in other words, as different ways of starting or ending a pair of vowel resonances.

"They are produced generally by resonators with much smaller openings than those which produce the vowel sound, and they often depend on the use of more than two resonators.

"They also, in many cases, depend not on resonances of more or less constant pitch, but on resonances of rapidly varying pitch, the variation being of course, due to the movements of the tongue and lips.

"The wonderful thing is that the ear of even the unmusical person is able, unconsciously, to identify at once what group of resonances is being produced, and how they are changing, and thus to identify the gestures of the tongue and the lips and other moving organs which made them." Sir Richard showed how by closing and opening the mouth of one of his vowel tubes, and manipulating his fingers inside similarly to the action of the tongue in the vocal cavity, the sounds of the letters "l", "m" and "r" could be reproduced.

Closing one of the tubes completely and then releasing the air suddenly, added the sound of "p" or "b" according to the degree of the air pressure.

The last stage in the theoretical development of the subject of voice production might be expected to be a mechanical device which would differentiate the vowel sounds from one another. This was forthcoming in Sir Richard's "Radio Rex", a toy dog which answered to its own name. Called "Rex", he popped out of his kennel, but with other names, he refused to budge. "This illustrates the greater energy of the vowels in comparison with the consonants", said the lecturer. "It also emphasizes the importance of the lower resonance half of the vowel sound." Rex is attuned to a note of about 500 vibrations per second, it appears. When a vowel is uttered one half of which is a note of about this frequency, Rex knowingly responds, but unless this particular stimulus is given, he is dumb. The consonants don't worry him. Called "Reex", or "Roox", he didn't hear, but to "Rex", "Raux", or "Rurx", he responded promptly.

Sir Richard's final demonstration was the artificial speaking machine which he has named the "cheirophone". Simplicity itself, it imitates the several units of the human vocal organs, and gives voice to recognizable words and sentences.

The place of the vocal cords is taken by an artificial larynx, comprising the whole of the "working parts", which Sir Richard held in his two hands. Incidentally, his ten fingers and two palms made up the balance of the "instrument". Three fingers formed a double cavity between his two cupped hands, thereby taking the place of the tongue, and separating from one another the two resonators of the vocal cavity. The function of the lips was performed by the rest of Sir Richard's fingers placed at the exit to the second resonating chamber.

Before "playing" his newly invented instrument, Sir Richard Paget said: "When the air passes through the double cavity formed by the two hands, an imitation of many voiced speech sounds can be artificially produced. A limitation is imposed owing to the fact that my fingers are not as perfect an adjustable stop as the tongue, but they serve to reproduce many spoken words. I will blow the artificial larynx with my own lungs, but promise not to make any sounds with my own larynx or mouth."

The experiment was a complete success. Rollickingly the cheirophone sang out "La La La"; next it sighed romantically, "Leila, I love you". Encouraged by this success, Punch and Judy proceeded to show off their education and the astounded audience recognized the wish, "I hope you have all enjoyed the paper".

AN ELIXIR OF LIFE IS COD LIVER OIL.

When little Willie turns up his nose at cod liver oil, he doesn't know what's good for him. Long administered on general principles, the despised medicine has sprung into prominence in the last ten years as a result of recognition by scientists of the fact that cod liver oil is one of the best and cheapest sources of the indispensable vitamin known as "fat soluble A". This was emphasized in the physiology section of the British Association to-day by J. C. Drummond, D. Sc., of University College, London, who reported recent research on the nutritional properties of this substance.

Stating that the beneficial qualities of cod liver oil were first appreciated in Scandinavian fishing villages, when it was introduced as a household remedy, Dr. Drummond told how centuries elapsed before it became to be appreciated generally in England, where its use as a therapeutic agent increased from the middle of the 19th century onwards. Cod liver oil is now used extensively in the treatment of rheumatism, rickets and consumption in England, France and Germany.

Early theories which attempted to explain the superexcellence of cod liver oil as a nutrient agent, were the suggestions that traces of iodine present served as the potent factor, or that the peculiar chemical construction of this type of fat, made it a material readily assimilable by the digestive organ, in comparison with fat from other sources.

The truth was not suspected until McCollum, and also Osborne and Mendel showed in 1923 that cod liver oil actually contains the "growth promoting principle" vitamin A, present in minute traces in certain foods, and indispensable for the proper growth and nutrition of the body. This announcement had little effect, Dr. Drummond stated, until later researches of Zilva and Muira revealed that the oil contained very much larger amounts of this valuable substance than other fats. "In some cases, its vitamin potency may be 250 times as great as that of butter", the scientist said.

"Experimental research on growth and certain diseases of malnutrition have now established that the beneficial influence of the administration of cod liver oil is in large part to be ascribed to the vitamins it contains."

Dr. Drummond has investigated, in co-operation with other workers, the source of the vitamin elixir in which the cod is so rich, and has arrived at the conclusion that the cod itself, like the fish on which it feeds, is unable to synthetize the mysterious compound, but the actual process of synthesis is carried on by minute green plants in the sea. These plant forms are devoured by the small animals in the surface waters, which themselves serve as the prey of molluscs and small fish and thus the vitamin eventually finds its way to the codfishes, where it is stored in the liver.

After studying the influence of migration and spawning on the vitamin value of the oil from fish found off Norway, and Newfoundland, Dr. Drummond and his collaborators have decided that the richest oils are obtained when the fish are actively feeding.

Refining of the material, which eliminates much of the unpleasantness usually associated with its administration, does not destroy its efficacy, "Little loss of vitamins occurs either during preparation or refining", said Dr. Drummond. "High quality modern white oils are physiologically as active as the old brown or "rotted" oils."

Progress is being made in the elucidation of the chemical construction of the vitamins of cod liver oil, the scientist reported, and in addition to its application in the treatment of disease and the prevention of malnutrition, important uses are being developed in he field of agriculture.

MACCABEES BANNER.

Peterborough Tent No. 69 of the Maccabees Association has again retained the banner for the next six months. This has been obtained through the efforts of Mr. Gilbert.

Make Your Trip More Enjoyable by a Refreshing Night on Lake Erie
(Your rail ticket is good on the boats)
Thousands of west bound travelers say they wouldn't have missed that cool, comfortable night on one of our fine steamers. A good bed in a clean stateroom, a long sound sleep and an appetizing breakfast in the morning.
Steamers "SEEANDBEE" — "CITY OF ERIE" — "CITY OF BUFFALO"
Daily, May 1st to November 15th
Leave Buffalo - 9:00 P.M. Eastern Leave Cleveland - 9:00 P.M.
Arrive Cleveland - 7:30 A.M. Standard Time Arrive Buffalo - 7:30 A.M.
Connections for Cedar Point, Put-in-Bay, Toledo, Detroit and other points. Ask your ticket agent or tourist agency for ticket via C. & B. Line. New Tourist Automobile Rate—$10.00.
Send for free sectional puzzle chart of the Great Ship "Seeandbee" and 32-page booklet.
The Cleveland and Buffalo Transit Co.
Cleveland, Ohio
The Great Ship "Seeandbee" Length, 500 feet; Breadth, 93 feet 6 inches.
Fare $5.50

BELLEVILLE HERE NEXT WEDNESDAY

First Game of the Semi-Finals of the Junior O.B.A. Between Lakeviews and Belleville.

The first game of the play-off for the Ontario championship will be staged at the Riverside Park on Wednesday evening at 6 o'clock between the Lakeviews of this city, and the Belleville juniors. Belleville successfully won their group and expect to do away with Peterboro and then get a crack at Oshawa or Ottawa, if Kingston lose to the Ottawa boys' team. The Lakeviews have played several exhibition games lately to keep in shape and should be in the best of trim for Wednesday's battle, while the Belleville crew are also reported to be in tip top condition and rearing to get a crack at the Peterboro boys.

Belleville boasts a pitcher of the Johnny Oulette calibre, while the Lakeviews have the well known Frank Whitehouse to do the gunning for them.

TORONTO TEAM HERE SATURDAY

St. Chistopher Juniors and Lakeviews Will Hook Up at Riverside Park.

All is set for the big game tomorrow afternoon at the Riverside Park, at 2.45, between the Lakeviews and the fast St. Christopher Juniors of Toronto, who are leading the T.A.B.A. junior league, and who are picked as winners.

There will be no Central Ontario League game here to-morrow so the fans will be given the opportunity of seeing last year's junior Ontario champions in action against a team that is looked to carry off the honors this year.

Frank Whitehouse will do the heaving for the Lakeviews.

OTTAWA JUNIORS WIN.

Kingston Dropped Game to Ottawa Club Yesterday By Score of 6 To 1.

The Kingston Circle Six team which last year met defeat at the hands of the Lakeviews, in the semi-finals for the Ontario championship, yesterday took the short end of a 6 to 1 score in a game at Ottawa with the Ottawa Boys' Club. If Kingston lose out to Ottawa, and the Lakeviews win their games from Belleville and Oshawa, it is likely that Peterboro will then play off with Ottawa for the Eastern Ontario championship, the winners to go into the finals against Western Ontario.

MEETING OF CITY LEAGUE TO-NIGHT

The meeting of the City Baseball League called for to-night will be held at the Chamber of Commerce at 8.30 o'clock.

REGENT
The Coolest Spot in Town
Feature Picture
Hoodman Blind
From the famous old stage play by Henry Arthur Jones and Wilson Barrett.
This Film has one of the finest storm scenes ever shown on the silver sheet. It is one of the most spectacular pictures recently produced.
MISS GLADYS HUTELLE, the clever little French-Canadian actress, has the stellar role.
OUR GANG COMEDY "NO NOISE"
WESTERN SERIES "THE FLYING EAGLES" Dandy Western.
POPULAR PRICES. MATINEE DAILY.
Doors Open - - - 7.30

MACKEYS MEET COGS TO-NIGHT

First Game In Series To Decide East Peterborough Title.

Cogs and Mackey's are in good shape for the first game of the series to settle the East Peterboro League title at Exhibition Grounds this evening. The teams will be sent away at six o'clock with Ed. LeBarr and Bob Ross in charge of the contest.

BANTAM LEAFS WIN IN FIFTH

Maple Leafs defeated Brownton Terriers in a Bantam game last evening by 6 to 2. The Leafs won the game in the fifth by sending four runs across. Both teams contributed snappy fielding plays.

Score by innings:

Terriers .. ..2000000—2
Leafs .. ..010140x—6

Batteries: Goodson and Smith; Abraham and Cuthbertson.

SAYS DEATH RAY ISN'T SO DEADLY

Death Rays Aren't Deadly At All, According To A. Roberts.

(By Carl D. Groat.)

BERLIN, Aug. 9.— (United Press)—Grindell Matthews' "Death Rays" aren't deadly at all, according to A. Roberts, alleged colleague of the British inventor.

Roberts, speaking before a technical organization in Hamburg, revealed in part the workings of the death ray machine, showing that it was little more than a "trick" apparatus.

A series of lights, with quartz lenses, produce the death rays, according to Roberts, but these rays are no more serious than any physicist could produce in any laboratory. And, he indicated that the apparatus would not suffice to bring down airplanes.

In connection with his demonstrations, Roberts showed other apparatuses, which at first sight, appeared to exert almost supernatural forces. For instance, Roberts whistled and an automobile moved toward him. He whistled again, and the machine turned to the right. Then he whistled a third time, and the machine turned to the left.

Quite Simple.

The phenomenon was, however, quite simple. The sound waves struck a membrane which caused a break in the current and caused the automobile to start. Then a sharper whistle generated a different current which directed the steering gear.

He also demonstrtaed more or less similar phenomena by the use of an electric light. In this case, the electric light reacted on a sensitized plate which in turn caused variation of current.

Roberts has promised to bring a death ray machine to Hamburg to disprove some of the claims of his former associate, Matthews.

VISITING CRUISERS.

Two Toronto Crafts Docked at Wolfe Street Wharf To-day.

Docked at Wolfe street wharf today are two Toronto crafts.

"Kittiwake," a neat 30-foot cruiser and "Flirt II," a 35-foot, 7-ton, bridge decked cruiser, owned by Mr. T. Peck, Toronto.

EXERCISE FOR MOTHER

"Exercise is essential to an expectant mother," the Mann family doctor advised Mrs. Mann when her first baby was being awaited.

"But be careful what exercises are taken and how strenuously you undertake them. Of all exercises at such a time walking is about the best. These walks should not be too long, nor at too rapid a gait.

"After the walk is ended return to the house and lie down for about an hour and get a good rest. If, after the rest, you find you are not refreshed, it's a pretty good sign you have walked too much and go a little easier the next time.

"Most patients find that each day they can go a little farther than previously.

"Only with the greatest care should more strenuous sports, such as swimming or tennis be undertaken.

"But fresh air and recreation are important—be sure and get them."

LONDON THINKS CONFERENCE IS TO BE SUCCESS

Fifteenth Conclave on Reparations Since Peace — Germans Reach Accord With French.

HOPE RUNS HIGH.

So Certain Is MacDonald That He Plans to Leave To-morrow on His Vacation in Scotland.

(By Lloyd Allen, United Press Staff Correspondent.)

LONDON, August 8. — Final agreement by the International Conference on putting the experts' plan into operation is believed imminent.

Observers forecast the likelihood that this fifteenth conclave on reparations since Versailles will differ from the others in that it will end in success.

They base their optimism on two things:

1—The contacts the German delegation, especially Chancellor Marx and Foreign Minister Stresemann, have succeeded in establishing with Premier Herriot of France.

2—The fact that (Prime Minister MacDonald still plans, if possible, to leave London at 3 p.m. to-morrow on his vacation.

MacDonald's preparations for departure are accepted as a strong indication that the agreement is at hand.

The British Prime Minister is going to Lossiemouth, Scotland, for as long as the somewhat troubled affairs of State will permit.

The German delegation conferred at the Ritz Hotel this morning, and was to meet the Allies this afternoon.

NO CRISIS DEVELOPS.

PARIS, August 8 (Canadian Press). — Premier Herriot is coming to Paris on Saturday, probably by airplane, according to a semi-official announcement from London, in order to confer with the Cabinet at a special Sunday morning meeting regarding the final stand the French Government should take at the London Conference on the military evacuation of the Ruhr and the maintenance of the Franco-Belgian railroad men in the Rhineland system.

The Premier will be accompanied by Etienne Clementel, Minister of Finance.

It is denied that this sudden and unexpected consultation with the Cabinet indicates that there is a crisis in London, it being pointed out that it is natural that Herriot should wish to consult his colleagues before binding himself to important decisions regarding reparations and security.

Want Troops Withdrawn

LONDON, Aug. 8. — (Canadian Press).—Such progress has been made in adjusting the differences between the Germans and Allies over the programme for putting the Dawes reparation plan into effect that there is still hope, according to the British spokesman, that the international conference may complete its work within a day or so.

Several outstanding problems remain to be settled, however and several of the delegates declare they see small chance of leaving London before the middle of next week. The Germans do not conceal their determination of accepting no settlement not putting an end to the presence of the French and Belgian troops in the Ruhr which they still insist is without authority of the Versailles treaty. They want the troops withdrawn by October 15th but the French tenaciously refuse to consider the question as they say it is out side the purview of the present conference.

The Germans have accepted a moral engagement to float a loan of forty million pounds, fulfilling of the most important requirements of the reparations commission and have also agreed to the entire allied programe of the declaration of defaults.

DISCOURAGING REPORTS.

U. S. Aviators Are Waiting For a Chance to Fly Across Northern Atlantic.

REYKJAVIK, Iceland, August 8. —Further discouraging reports regarding the ice conditions on the Greenland coast, were received today by the United States world aviators, waiting here for a chance to hop off on their flight over the northern Atlantic. A report that a safe landing place for the fliers had been found on the east coast of Greenland was declared to-day to be without foundation. The aviators refuse to consider the possibility of refuelling at sea from a cruiser.

Barber Gave Mannish Bob When She Asked For Boy's

ATLANTIC CITY, N.J., Aug. 8.—(United Press).—The difference between a boyish and mannish bob has resulted in a damage suit of $500. Miss Laura Norton filed suit to-day against Michael Schloss, a barber, for $500 and her contention is:"I paid him 50 cents to give me a boyish bob. Instead he gave me a mannish hair cut. It's terrible I know he did it on purpose." She claims she lost her job because of the weird hair cutting.

CRISIS IS ACUTE AS KING RETURNS

Primo Rivora, Dictator, Will Defend His Administration—Excitement Prevails.

(By Rafael Morayta, U. P. Staff Correspondent.)

MADRID, Aug. 8.—The political situation continued acute to-day as King Alfonso arrived in Madrid to preside at a meeting of the Council of the Directorate. General Primo Rivora, who has ben a virtual dictator since the military revolution ten months ago, will defend his administration against the Riff tribes. While the final crisis expected to end in the fall of the directorate, may not come to-day, it is not believed the Primo Rivora regime can live until its first anniversary. An atmosphere of subdued excitement is noticeable in Madrid.

The king had a long conference with ex-Premier Maura on his way to Madrid by automobile early today.

His Majesty talked with Primo Rivora yesterday and later announced "the situation is unchanged and the directorate will remain in power for the present. The atmosphere of distrust I found on my arrival in Madrid has been dissipated."

Denies Change.

Setting at rest the rumors of a change in the military directorate, Premier Primo De Rivera has issued a statement declaring that conditions are satisfactory and that he intends continuing his programme with firmness.

The statement was in direct reply to a letter from former Premier Maura, denouncing the conduct of the Government by "notorious military officers." Senor Mauras charges, General Primo De Rivera said, were devoid of foundation and took no account of the directorate's accomplishments and its efforts to purify the administration of Spain's affairs. In a circular letter to the military commanders in Spain the Premier denounced the "alarmist propaganda," which he alleged was being conducted by his enemies.

HE DIDN'T LIKE BRAMPTON'S JAIL

So George McDermott Picked Another and Magistrate Agreed.

BRAMPTON, Aug. 8. — George McDermott, of Port Credit, charged with B.O.T.A. and with assaulting an officer in the performance of his duty before Magistrate Burgess in the Police Court here yesterday had the unique distinction of picking out his ajil in which he will reside for a period ranging from six to fifteen months.

Magistrate Burgess, being in an accommodating mood, gave McDermott his way, and George left the court with his heart's desire that he would not be "clinked" in the Brampton Jail, which, according to the prisoner ,"provides very poor food."

McDermott's place at Port Credit was raided on Sunday night by Inspector Reeveley and three constables. McDermott assaulted the inspector, knocking him unconscious. He was, however, taken in charge by the constables.

On the B.O.T.A., McDermott was fined $200 and costs or three months in jail. Being the second offence, the sentence, if served will stretch to nine months. On the assault charge Magistrate Burgess sent the prisoner down for six months.

McDermott explained matters to the magistrate in regard to jails and food, and roundly condemned the bill of fare at the Brampton jail. Brampton jail was one place he did not wish to visit. He would willingly go to Guelph to serve time, or even to Kingston, but he had no use for the local institution. Guelph will likely be his residence.

Some Kick to This

J. J. Robbins of Streetsville Hotel appeared on B.O.T.A., before Magistrate Moore, and was remanded until Thursday. The officers declared they seized a pitcher of liquor which on analysis showed 73.76, and that they found more in the ice-house.

Constable Fined

Constable A. Leece, of Streetsville has created quite a sensation in Peel County and besides being fined in Police Court at Port Credit by Magistrate Burgess, will likely hear more of his conduct, from higher officials. He appeared charged with being intoxicated on Monday. No less than 35 witnesses appeared in court, and three hours of time was consumed in hearing evidence. He was fined $25 and $35 costs.

VOICE OF THE PEOPLE

HOME-MADE WINE.

To the Editor of The Globe: Will you please tell your readers what the law is about making home-made wine. Is home-made wine over 2 1-2 per cent. against the O.T.A.?

Inquirer.

Peterboro', Aug. 4.

Editor's Note: There is no provision in the O.T.A. to prevent any person making home-made wine with a greater alcoholic strength of 2 1-2 per cent. It is illegal to sell such wine, and it is illegal to transport it from one place to another.

TARNISH ON BRASS

Tarnish on brass is a proof that the outside lacquer has been destroyed and that it should be refinished.

DEMOLISH MANY PIES TO MARK THE CENTENARY

Old Hay Bay Church Entertains at Unique Methodist Feast.

CELEBRATIONS.

Historical Year Is Success in Arousing Popular Interest.

January 1 inaugurated historical year in Canadian Methodism. "With the Methodist name about to pass into history," as some writers announced it, the Methodists began gathering up the fragments of romance and tradition which lay about the roots of their corporate life in this country.

July 1 marked the half-year and also the informal commencement of the centenary celebration in Methodism.

August 25, 1824, saw the beginning of the first Methodist Conference in Canada and August 28 of that year witnessed the formation of the Methodist Missionary Society.

August 25 and 28 of this year are scheduled for picnics among Methodist congregations the country over in celebration of the centenary of these events.

Most noteworthy to date among historical incidents of the year was the pilgrimage of the Bay of Quinte Conference to Hay Bay Church where in 1792 the United Empire Loyalists of Upper Canada erected their first rude house of worship.

Other conferences also are rediscovering their past and the stories of circuits as revealed in old records have also lent much color to the church gatherings of 1924 with greater public gatherings yet to come.

At congregational anniversaries stories were told of New Brunswick's stone-and-thatch church that antedated all surviving Methodist churches, of the Indian church that resounded to aboriginal eloquence when Owen Sound in Ontario was Neewash of pastoral visits by circuit riders in 1824 when Peterboro boasted one house, of building bees, camp meetings and missionary "deputations" of long ago.

Rev. Thomas Whitehead first president of the missionary society, brought the gospel to Goderich in 1831 and his thrilling diary of journey through forests from London to that town was told at an anniversary of North Street church, Goderich.

Rev. Anson Green, another early worthy, has leaped again into the weekly newspapers of Central Ontario with abundant quotations from the diary of his journeyings in 1824 through the Midlands when Port Hope was Smith's Creek and when Cobourg had a population of one hundred.

That year seems to have been a great time for beginnings. Then the first Wesleyan missionary from Newfoundland was stationed in Labrador, amid circumstances which were recited to the wonderment of the Newfoundland Conference in 1924. From that year dates the First Methodist church in Hamilton, now ceelbrating its own centenary as a mother of many churches. In that Summer Canada left the Genesee conference, and, under the guiding hands of Bishops George and Hedding, set up its own self-governing church, the first Canada Conference meeting in the finest church in the lanod, the square frame meeting house at Hallowell in Prince Edward's peninsula.

With more interest in history than they had been given credit for, the Methodists of this age are proceeding with pageantry and oratory in celebration of such occasions. The public procedings are more joyous than solemn. At Hay Bay the corner of the church still contained a reserve supply of sixty wonderful pies after two sets of diners had been fed. Not until the fourth set had risen could the service begin, for the choir of young ministers had dined last (or longest) of all. Then the benches filled up and from high pulpit Dr. Chown and Dr. Endicott addressed the packed house.

Meanwhile farmer lads made din outside and their elders, also unable to gain entrance, leaned against the clapboard walls of the eighteenth century timber structure and talked tractors and spark plugs.

In a few cases historical papers of great erudition have been read to wondering assemblies. The Nova Scotia conference combined its centenary year gathering with Bridgetown's commemoration of the century of its Methodism. At Toronto the Rev. W. H. Hincks D.D., carried his hearers back to the plain shanty into which in 1817 the pioneer preacher, David Gulp, tried to lure the inhabitants of what an earlier preacher, Nathan Bangs, called "one of the most godless places I know."

POLLUTED WATERS KILL FISH

COPENHAGEN, Aug. 8.— Fish are dying by millions in Danish inland waters due, it is explained, to the unusually long and severe winter which made the waters stale and rotten. Industrial establishments dump much of their refuse into the waters, but ordinarily this does not harm the fish as the obnoxious gases escape.

Last winter the lakes and canals were frozen for five months and the gases could not escape until the ice melted.

"FEEL IT HEAL"
Mentholatum
TIRED FEET SKIN-IRRITATION, BRUISES
JARS 50c. & 85c.—TUBES 50c.—At all Drug Stores

DENSE HUMIDITY.

City's Water Pumpage Shows Marked Decrease on Record Reached Last Year.

City pumpage reached its peak last summer when, on August 6th, 4,290,000 gallons of water passed through the city mains to householders and others. On the corresponding date this summer the pumpage only reached 3,015,000 gallons.

The great difference is more or less of a mystery, but Wednesday, August 6th, was one of the most humid days ever experienced in these parts, when a hot wave swept the country. On that day it was reported that several dropped on the streets of New York prostrated by the deadening pitch of the humidity.

Probably, the marked drop in the water pumpage this year is attributed to the fact that there was so much moisture in the air, householders found it unnecessary to draw from the city's supply.

THEATRES

AT THE CAPITOL.

Anyone who thinks that better moving pictures of the Sahara desert can be made in Hollywood than in the Sahara itself is due for enlightening disillusionment if he goes this week to the Capitol Theatre, where "A Son of the Sahara" is on view.

It will be a revelation to him. "A Son of the Sahara" is a First National picture, and it was filemd by Edwin Carewe in Algeria on the great desert itself.

Fine castles, drawing rooms, even whole towns have been wonderfully well reproduced in Hollywood for the screen. But no human can construct so mighty and majestic a setting as the Sahara. And here on the screen is the real thing with picturesque Arab villages, great camel caravans and the colorful people of the desert themselves.

A great setting and incomparable atmosphere of a fine story, well enacted by a cast of such talented players as Bert Lytell, Claire Windsor, Walter McGraill, Rosemary Theby, Montagu Love and Paul Panzer. They say that the trip to "location" covered 14,000 miles.

Bert Lytell, in the leading male role as Raoul Le Breton, gives a powerful performance, the best perhaps he has yet done in pictures, and Miss Windsor, in the chief feminine part, is more appealing than ever as Barbara, the heroine.

The story centres around the quest for vengeance of young Raoul, who has been brought up as an Arab in ignorance of the fact that he is white. When the old sheik of an outlaw tribe meets death in an attack on a French garrison Raoul is elevated to the old man's position and determines to avenge his death.

He meets Barbara and falls in love with her, not knowing that she is the daughter of the French officer, who is his avowed enemy. She spurns him when told he is an Arab outlaw chieftain. Later, leading his band in an attack on the French post he finds Barbara, and she is taken prisoner. He carries out his threat to her father to have her sold as a slave, but secretely buys her himself. The plot takes many twists. Raoul learns his true identity and the way is paved to a happy conclusion.

All the roles in the supporting cast are particularly well played, notably the work of Walter McGraill, Rosemary Theby, Montagu Love and Paul Panber. Considered from all angles it is one of the best produced, and most entertaining pictures of the year.

Two comedy productions round out an excellent programme.

AT THE REGENT.

WILLIAM FOX TURNS OLD MELODRAMA INTO SCREEN GEM

Every once in a while a motion picture producer unearths a melodrama of a generation ago and turns it into a screen masterpiece. William Fox seems to be a past master in the presentation of old dramatic gems. He has done it again. The film version of "Hoodman Blind" opened at the Regent Theatre last night and proved to be one of those beautiful gripping things of the old stage, enhanced by an unrestricted interpretation through the new medium—the silver sheet.

Hoodman Blind," written by Henry Arthur Jones and the late Wilson Barrett was popular as a stage play some thirty years ago. The story revolves about a man, who, falsely accusing his wife of infidelity, nearly wrecks his life, hers and that of their child. The unusual circumstance of a man not knowing his wife from her twin sister is the basis of the misunderstanding. "Hoodman Blind" contains all the accepted dramatic elements and is excellently directed by John Ford.

David Butler plays the part of the man, Jack Yeulette and Gladys Hulette plays his wife and her sister. Both do splendid work. Frank Campeau as Mark Lezzard deserves much credit for the manner in which he enacted the scheming villian.

AT THE ROYAL.

LAURA LAPLANTE GOES OVER IN THRILLING FARCE COMEDY

Laura La Plante makes a charming bow to the public in her initial starring veicle, "Excitement," the Universal photoplay, which opened last night at the Royal Theatre.

In this hectic world of faddism and realism when so many motion picture producers are making their pictures top-heavy with somber drama, it is refreshing to see a picture that presents a fascinating chapter from life's lighter side.

"Excitement" lives up to its title, and entertains with thrills and laughs You don't have to burden yourself with worry about what's going to happen to the sweet heroine and wondering when the hero's going to push the villain over a cliff so the "fade-out" can be a pretty "clinch" scene. There is none of that melodrama in it. It is farce comedy personified, crammed full of laughs.

It is clever in that much of the comedy is subtle, which keeps you chuckling. Then there are places in it where you know that you are expected to laugh—and you do.

It is a story about a girl whose exploits had made nervous wrecks of her parents, but whose tameness palled on her. She craved new fields of excitement and thrills to conquer and she aimed with deadly accuracy and stood her social set on its giddy ear with the whirl of her adventures.

Crosby George evolved plenty of action in his magazine story, "The Thrill Girl," from which the screen play was adapted and scenarized by Hugh Hoffman. The film writer added a few thrills and exciting events, and Robert Hill, Universal director, set about converting the ideas to celluloid.

Universal should experience no trouble in "selling" Miss La Plante to the motion picture public as a full-fledged star. She carries the bulk of the picture with a pace that is holly charming.

She has the attractiveness of real beauty, is a skilled actress and possesses a naive, girlish nonchalance that is delightful. A few such pictures and she should assume a high place among the ingenue stars of the screen. She is a Universal "find." She has been in pictures for less than three years, starting as a comedy extra girl and working her way up through the different stages of experience until she was one of the company's most valuable leading women before she was made a star in her own right.

"Excitement" is too good to miss.

IF YOU WANT EXCITEMENT TRY THE
ROYAL
TO-NIGHT AT 8 P.M. MATINEE 2.30

MONDAY
BUSTER KEATON
6 Act Comedy
"Sherlock Junior"
MONDAY
The Entertainment Handicap
"Fast Steppers"
Thrilling Race Track Stories.
Each One Complete
The Royal Has THE Pictures

BUSTER KEATON BACK ON MONDAY

Buster Keaton is due in Peterboro again next week, when his latest Metro picture, "Sherlock Jr." comes to the Royal Theatre for three days starting on Monday. The frozen-faced star's new production is called the most original comedy ever made. It is a satire on the small town detectives, and the movies, and gives Keaton his greatest opportunity for the pantomimic fn in which he specializes.

In the supporting cast are included Kathryn McGuire, Ward Crane, Joseph Keaton (Buster's father) and a host of others. "Sherlock Jr." a Joseph M. Schenck production, released through Metro, was written by Jean Havez, Joe Mitchell and Clyde Bruckman, was directed by Keaton himself, and was photographed by Elgin Lessley and Byron Houck.

CANDY FOR THE KIDDIES

Every afternoon this week a bag of candy will be given with each ticket to all children attending the matinees at the Royal.

GREASING CAKE PANS.

To grease your gem and cake pans, use a bit of clean soft white paper dipped in melted butter.

FRANCIS WIDENER, "Beauty and Beast," handling one of her pets from the Sparks Circus elephant herd—coming to Peterboro Thursday, August 14.

OSHAWA IN TILT WITH PETES ON CIVIC HOLIDAY

Motor Town Crew Will Play Central League Game Here Monday.

BELLEVILLE SATURDAY

Trunks Postponed Fixture Billed for Week From Tomorrow.

Oshawa and not Belleville will be the Petes opponents in the Civic Holiday game at Riverside Park the postponed Belleville game to be played here a week from Saturday.

President Duff refused to change his ruling that the Kingston-Belleville game scheduled for Saturday should be played on Monday, so of course the Belleville visit here was off.

The Petes got into communication with the Oshawa management who courteously agreed to shift their game scheduled for next Wednesday here to Monday so that the Motor town crew will make their last appearance of the season here Civic Holiday afternoon, the game being called at 2.30 o'clock.

The Oshawa crew, although out of the running have been giving every team a battle and as the Petes must win to stay in front of Belleville an exciting game may be looked for. Duke Dainty, who was hit on the foot in last Monday's game with Belleville is expected to be in shape again by Monday and will likely heave them in for the Oshawa crew with Tyson doing the receiving. Heckman will in all probability get the pitching assignment for the Petes. Oshawa and Peterboro have met twice in the second half, Oshawa winning here 1 to 0 while the Petes turned the tables in Oshawa by beating the automotive gang 3 to 2 in twelve innings. If Monday's game approaches these fixtures in interest the fans can expect an exciting afternoon.

DO YOU KNOW BASEBALL?

BY BILLY EVANS

QUESTIONS

1. There is a runner on first base. Batter hits a long fly to the outfield which runner on first does not believe will be caught. The fielder catches the ball. At the time of the catch the runner originally on first is midway between second and third. In returning to first base the runner fails to touch second on his way back. What is the proper way to retire runner on such a play?—D. O. B.

2. There are runners on second and third and two out. The batsman hits a grounder to the third baseman who fumbles it. The runners on second and third start with the hit. The batsman instead of making a play on him turns his attention to the runner coming from second, a slow man. The runner is finally retired between second and third for the final out of the inning. In the meantime the runner from third had crossed the plate. Does the run count? —I. L. B.

ANSWERS

1. Runner must touch all intervening bases in trying to return to original base on caught fly ball. Failure to touch second makes him liable to be put out. This is an appeal play. The best way to make it is to hold the ball on the base missed by the runner and request a ruling from the umpire, who must call the runner out if in his opinion he missed the base.

2. The run counts, provided the runner from third is over before other player is retired in the runup for the final out of the inning.

JAPS WIN FIRST

Defeat Canadians in Tennis Singles at Montreal.

MOUNT ROYAL COURTS, MONTREAL, Aug. 8.— (By Canadian Press). —Japan took a strong lead on the opening day of the second round of the American Zone, Davis Cup Lawn Tennis Contest to determine the right to challenge the United States for the blue ribbon of the tennis world. The Japanese cracks won both games yesterday against the Canadian champions, the first in straight sets and the second in three sets out of five.

Sunao Okamoto defeated Jack Wright by 8-6 6-4 and 7-5, but Zeno Shimizu the Japanese captain, had a much more strenuous task against Willard Crocker and though he took the game he was extended to the limit, the score being 4-6, 7-5, 6-4, 0-6 6-1.

Wright played a good game making many fine placements, but Okamato was too steady for him at critical points.

In the Shimizu-Crocker game the match see-sawed from start to finish with the Canadian taking the first and fourth sets. The latter set was especially brilliant and the Canadian literally blew the Japanese off the court. The effort exhausted him and he fell an easy victim to the Jap, who took the fifth set and the game by 6-1. Shimizu in this set showed a flash of his old-time form and made many wonderful hits.

BUFFALO LOSES TO BALTIMORE

Total of Defeats 20 Out of 21 Starts in Season's Series With Birds.

NEWARK SHAKE-UP

BALTIMORE, Aug. 7—Baltimore defeated Buffalo to-day, 9 to 6, there by making a clean sweep of twelve games played by the Bisons here this season and registering 20 in 21 starts against the Herd. Score:

Buffalo	003 002 001	6	11 2
Baltimore	012 210 03x	9	11 2

Bemiller and Hill; Thomas and Cobb.

Shake Up Helps Bears

NEWARK, Aug. 7.—The Newark Bears took the final game of the series from the Syracuse Stars here today by a score of 7 to 6. Manager Brainard shifted the Newark lineup considerably when he benched Knothe and sent Zitman to third, Pitt to left and Kane to right field. Home runs by Whitman, Styles and Meine, featured the contest. Score:

Syracuse	001 120 020	6	12 0
Newark	400 010 20x	7	14 1

Menie and McKee; Brown and Devine.

Split Double Bill

JERSEY CITY, N.J. Aug. 7.—Jersey City and Rochester closed their final series of the season at the Jersey City grounds this afternoon by splitting a doubleheader, the Skeeters nailing the opening lineup by a score of 4 to 3, while the Stallings' Clan carried off the victory in the closing set-to by a score of 6 to 3. The visitors excelled in the wind up by 10 hits to 7. Scores:

1st game

Rochester	001 010 010	3	8 0
Jersey City	000 102 01x	4	9 2

Wisner and Lake; Lucey and Freitag.

2nd game

Rochester	020 400 0	6	10 1
Jersey City	200 001 0	3	7 0

Karpp and Munn; Frank, Hanson and Freitag.

BROWNS HALTED BY ATHLETICS

Lost Double-Header After Sweeping the Washington Series.

BOSTON BEAT TYGERS

ST. LOUIS, Aug. 8.—(Canadian Press).—The Browns suffered a severe setback in their drive on first place when they were forced to defeat by the Athletics in both games of a double-header here yesterday. After losing the first by 7 to 3, they dropped the second 2 to 1. Two of the three hits the visitors made off Vangilder in the second game were home runs, one being the twentieth circuit drive of First Baseman Hauser of the Athletics. He pounded out his 19th home run of the season in the first game. Scores:

1st game:

Philadelphia	302000002	7	10 3
St. Louis	200000100	3	7 1

Gray and Perkins; Kolp, Lyons, Pruett, Bayne and Severeid.

2nd game:

Philadelphia	000010100	2	3 1
St. Louis	000010000	1	5 0

Baumgartner and Perkins; Vangilder and Severeid.

Swat Cobb's Pitchers.

DETROIT, Aug. 8. — (Canadian Press).—Boston opened a four-game series here yesterday with a 4 to 2 victory over Detroit, the Red Sox pounding four Tiger pitchers for 11 hits. Detroit started a batting rally in the ninth, scoring their two runs and driving Fullerton off the mound. Quinn ended the game without allowing another hit. Score:

Boston	002200000	4	11 0
Detroit	000000002	2	9 0

Fullerton, Quinn and Picinich; Holloway, Duass, Johnson, Wells and Bassler.

Senators Win One.

CHICAGO, Aug. 8. — (Canadian Press).—Failure of Clyde Crouse to touch the home plate on a forced play, paved the way to a three-run rally which gave Washington a six to three victory over Chicago in ten innings yesterday. Score:

Washington	1000010103	6	8 1
Chicago	000003000	3	9 3

Johnson and Ruel; Robertson, Connally and Crouse.

Yanks 7, Indians 5.

CLEVELAND, Aug. 8.—(Canadian Press).—New York won the first game of the series from Cleveland yesterday, 7 to 5. A lucky single in the first inning by Witt was followed by an error by Smith and three clean singles, good for four runs. Both Pennock and Smith were steady in the pinches. Score:

New York	400100200	7	13 3
Cleveland	010101200	5	12 2

Pennock and Schang; Smith and Sewell.

French amateur has suggested that boys under 18 or 20 be barred from use of radio receivers.

State control of radio broadcasting in Ireland has been recommended to the Dail Eireann.

Chili is planning a broadcast system covering every town in the country.

Recent Esperanto talk from WOR, Newark, was received in Tokyo, 9000 miles away.

Over 12,000 miles of aerial wire have been installed in Great Britain in the last year.

SENIOR SOCCER FOOTBALL LEAGUE

LEAGUE STANDING, AUG. 8TH

Club.	P.	W.	L.	D.	Goals F.	Goals A.	Pts.
G.W.V.A.	11	6	2	3	17	10	15
Thistles	12	5	4	3	30	22	13
Woollens	11	3	4	4	23	19	9
Quakers	10	3	5	2	15	34	8

Two points for a win and one for a draw.

LEAGUE STANDING.

INTERNATIONAL.

	Won.	Lost.	P.C.
Baltimore	79	31	.718
Toronto	69	43	.616
Newark	57	54	.514
Rochester	56	56	.500
Syracuse	52	58	.473
Buffalo	51	61	.455
Reading	42	64	.396
Jersey City	35	74	.321

AMERICAN LEAGUE.

	Won.	Lost.	P.C.
New York	61	46	.570
Detroit	58	47	.552
Washington	58	49	.542
St. Louis	55	50	.524
Chicago	50	54	.481
Cleveland	50	56	.472
Boston	45	59	.433
Philadelphia	45	61	.425

NATIONAL LEAGUE

	Won.	Lost.	P.C.
New York	67	36	.651
Pittsburgh	56	44	.560
Chicago	56	47	.544
Brooklyn	55	49	.529
Cincinnati	56	51	.523
St. Louis	44	59	.427
Philadelphia	40	61	.396
Boston	38	65	.369

WIN FOR WESTCLOX

Defeat Examiner 11-5 in Tame Mercantile League Game.

The Westclox handed the Examiner an 11-5 trimming in a Mercantile League game at Riverside Park last evening. The game was far from well played but the fans got a lot of fun out of watching some of the numerous misplays and the heavy hitting of both teams.

Herb Wolfe did the gunning for the Westclox and was touched for five runs in the first two innings, but from then on his delivery was a mystery to the newspaper gang. His teammates accorded him only fair support.

The Examiner used three heavers, Scates starting, then Marchen going in, and after an inning and a half Scates was again shot back in. He was relieved by Taylor who held the Clockmakers in check for four innings, only one run being scored off his delivery.

No fielding stars could be located on either team and Wolfe, Hensley and Hardill were the heavy hitters. Wolfe had a triple, a double and a single Hensley had a triple and two doubles and Hardill a double and a single.

The teams lined up as follows:

Westclox—Barry, 2b, ss, cf; Hensley, ss, lf; Prosser c; Wolfe, p; Hardill, 1b, 2b, cf; Lundy, 3b; O'Brien, cf; DeGraw, rf, p; Baptie, lf; Currie, rf.

Examiner—James, 3b, 2b ss; Dugan, c; Taylor, 1b, p; Marchen, 2b, p, 2b, 3b, ss; Scates, p, 2b, p, 1b; Cohen, ss, 3b, 2b; Clarke, rf; Outram, lf; Maudsley, cf; Lebarr, lf.

Umpire—Whaley.

SOCCER NOTES

The Canadian Woollens team for Saturday August 9th will be chosen from the following players: Hillman, Cridland, Chambers, Sayers, Monkman, Blowers Ward, Gaskell Mitchell, Foster, Dundas, Hudson, Jones, Jackson, Elliott. Kick-off 3 o'clock sharp at the Oval.

BROOKLYN TAKE PIRATE FINAL

Yde Forced to Retire With Four Runs Chalked Up in Fifth.

CUBS LOSE ANOTHER

BROOKLYN, Aug. 7. —Brooklyn took the last game of the series from Pittsburgh to-day by 9 to 6. Pittsburgh won her first three and lost the last two of the series. Yde was knocked out of the box in the fifth inning by two passes, and Mitchell's single that filled bases, Neis' triple that clear them, and Fournier's single that scored Neis. Score:

Pittsburgh	600 201 003	6	10 2
Brooklyn	100 140 30x	9	13 0

Yde Morrison and Gooch; Grimes and Taylor.

Five Out of Six

NEW YORK, Aug. 7.—The New York Nationals made it five games out of six from Chicago here to-day winning the last game of the series by a score of 5 to 3. After a Chicago rally tied the score in the first half of the 7th inning, New York won in its half, scoring two runs on Terry's single, Lindstrom's double and another single by Groh. Score.

Chicago	010 000 200	3	8 1
New York	000 120 20x	5	9 0

Blake, Jacobs and Cotter; Nehf and Snyder.

Homer by Hornsby

BOSTON, Aug. 7.—St. Louis defeated Boston 6 to 2 to-day, largely as a result of the timely hitting of Hornsby. The Cardinal second baseman drove out a home run with one man an base in the first inning. In the third his single scored J. Smith after which Hornsby also scored:

St. Louis	203 100 000	6	12 2
Boston	020 000 000	2	10 1

Haines and Gonzales; Genewich, Yeargin and Gibson.

Reds Clinch Series

PHILADELPHIA, Aug. 7.—Cincinnati made a clean sweep of its four games series with Philadelphia by taking to-day's game, 6 to 3. The Reds scored all their runs in the second inning, Caveney accounting for three of them by hitting a home run with two on base. Score:

Cincinnati	060 000 000	6	11 0
Philadelphia	000 030 000	3	9 1

Mays, May and Hargraves; Glazner, Betts and Wilson.

SUDDEN POPULARITY.

Deloro Young Men Leave the Whirl of City Life For Quiet of Lakeside.

MARMORA, Aug. 7.—Some of the young men on the staff at Deloro who had contemplated spending their vacation at their homes in the city have changed their minds in favour of camping on the shore of Crowe Lake. How suddenly a lake can become popular.

Several sporting enthusiasts found time to attend the events of Madoc's Big Day.

The church services at Deloro are to be resumed in the very near future.

Mr. Eleazar Henderson of Havelock, is spending a few days at Mr. Abe Smith's.

Miss Theda Bateman journeyed to Frankford on Tuesday to attend the wedding of Miss Aletha Smith, for whom she acted as bridesmaid.

There are about 1000 receiving sets in Spain.

Two state-controlled radio stations are operating in Lithuania.

Gas pipe should not be used for ground.

Swiss radio magazine has suspended publication because of slow growth of the science in that country.

WILSON'S "The National Smoke"

BACHELOR

Still the Most for the Money 10c.

ANDREW WILSON & CO. TORONTO

QUAKERS DROPPED OUT OF PECK CUP

Two Early Goals By Dyer Gave Vets Necessary Vim —Quakers Unlucky.

The Quakers dropped out of the Peck Cup series last evening at King Edward Park, fighting to the last minute, while the Vets had a three clear goal lead that carried them into the semi-finals. A good attendance of spectators witnessed the game.

First Half.

No sooner was the ball centred than Wyllie rattled Frick with a stinging shot. Wasson relieved the pressure to Dyer, who beat three men in succession, to send in an obligue ball that completely baffled Metacalfe all the way, although he made a splendid attempt to save it. Nice play was given by both sides, but the run of play again favored Dyer, who sent in a lobbed drop ball in between the sticks for the second goal. The Quakers retaliated in great force against the Vets' defense. Wyllie had the defense pair in a quandry at the goal mouth when Mayette centred accurately, but could not get the necessary leg to make a count. They tried hard to reduce the score, and Frick was very lucky when he picked up the smart header off Wyllie's head three yards out, all within two minutes of half-time. G.W.V.A., 2; Quakers, 0.

Half-Time.

The Vets were first to come into prominence on resuming by getting a fruitless corner. The Quakers over-run the Vets at this period and would travel close upon Frick, to be held in check at close range. Geo. Logan, five yards out, kicked the ground in mistake. Mann relieved to centre, where Griffin was left unmarked. He worked his way down on the run and sending a low ground shot along the ground that hit inside the upright, to be converted. There was no discouragement shown by the Quakers as the score went up against them. They did everything around the Vets' goal but score. Time and time again they were within an ace of scoring, but poor finishing was the great fault. It is useless to enumerate the play during the last thirty-five minutes, because the Vets made a single raid at the beginning and only made three visits later. In the former Charlie Griffin had his usual goal. Souter, at left half, was very conspicuous by his clever dribbling, clean tactics when hard pressed, and last, but not least, was his earnest tries to test Frick when the opportunity came along. Just before the finish the ball travelled across the Vets' goal from corner to corner, while the Vets' goalie was jumping between the sticks on the alert for the on-coming shots, but they never materialized.

Full time—Vets, 3; Quakers, 0.

Goal scorers—Dyer, 2, and Griffin.

G.W.V.A.—Frick, goal; Wasson and Crow, backs; Underwood, Mann and Bestard, half-backs; Clarke, Hanson, Griffin, Dyer and Gash, forwards.

Quakers—Metcalfe, goal; Scott and Willshaw, backs; W. Logan, Craig and Souter, half-backs; Mayette, G. Logan, Wyllie, Wilson and T. Williams, forwards.

Referee—A. Mitchell.

SOCCER NOTES.

On Saturday afternoon, the Canadian Woollens and G. W. V. A. meet in a league game at the Oval. Kick off at 3 o'clock prompt. Mr. Jack Clark will make his first appearance as "Knight of the Whistle,' this season.

Jack Cridland says: " I got one point anyways, already and expect two more to-morrow"—so we'll wait and see, Jack.

Mr. Wyllie, trainer and manager, of the Quaker Oats is the greatest optimist in local soccer. His team is three games behind in the first part of the schedule and he wittily remarked "That is six more points."

Hanson who was transferred from the Nomads to the Vets never played a game for them which will allow him the pleasure of taking part in the cup ties.

At the beginning of the season, the Quaker Oats were handicapped through the lack of players but they have a good string now and the Thistle has been unfortunate with players getting injured and only able to turn out nine men on accassions.

The regular meeting of the P. and D. F. A. will be held on Tuesday evening in the Chamber of Commerce Rooms, instead of Monday, owing to the holiday.

Hector MacDonald, who used to play for the Caledonians a few years ago, now with Mimico Beach, in Toronto's team against Montreal, scored the only goal.

The special committee appointed for the Plenty Cup series will have to gave in their report at the next meeting.

Scott, late of Clydebank Scotland, made his debut at right back for the Quaker boys, and made a creditable show.

With the school holidays near at an end, the school boys are busy talking about the teams that shall represent them in the Alex Kay competition.

Nomad players and executive are requested to meet at King Edward Park, To-Night, at 7.15 prompt.

According to the agreement with the Trades and Labour Council, the A. E. Peck trophy has to be handed back to them before August 15th. Mr. Harry Gainey is the receiver.

The Thistle obtained permission to postpone their game on Civic holiday because they intend spending the day at Chemong.

AVERAGES FOR THE JUNIORS

Players From Juvenile League Make Creditable Showing.

The following are the batting averages of the City Junior League teams, with "Finger" Ash of the Lakeview team topping the list with the nice average of .449 per cent. Frank Whitehouse, also of the Lakeview team, is second with .424, while Johnny Marchen, who took the jump from juvenile to junior this year, is showing up well with .407.

Lakeviews.	G	AB	R	H	PC
Ash	9	29	9	13	.449
Whitehouse	8	33	8	14	.424
Marchen	10	27	6	11	.407
Whitlow	10	30	10	12	.400
LeBarr	10	41	14	13	.320
Collins	9	35	9	11	.314
McIntyre	10	32	5	8	.250
Cheu	8	12	2	3	.250
Johnston	10	23	6	5	.217
Halliday	7	10	1	2	.200
Cameron	10	35	14	6	.171
Griffin	3	1	1	0	.000
Crescents.	G	AB	R	H	PC
Delahaye	2	9	3	3	.333
McDonough	10	31	5	9	.290
Rody	10	35	6	10	.285
Fitzgerald	7	22	5	6	.272
F. Jones	8	23	6	6	.260
B. Collins	5	16	2	4	.250
Kinnealy	2	4	0	1	.250
Griffin	7	21	6	5	.238
Milloy	10	31	3	7	.225
Sheehy	3	9	1	2	.222
J. Jones	10	31	4	5	.161
Taylor	8	23	4	4	.130
Rishea	8	25	4	3	.120
Masterson	1	3	0	0	.000
Bradley	2	5	1	0	.000

Keep spaces between turns even on spiderweb coils.

Receivers are being installed in lumber camps in Canada.

There are more than 500 broadcast listeners in Honkkong.

France has one private and three government broadcasting stations.

La Presse of Montreal was the first Quebec province newspaper to install broadcasting.

North Shore Congregational church, Chicago, has opened a 500-watt broadcasting station, call letters WDBY.

LAST DAY OF DISSOLUTION SALE

Men's Big Money-Saving Event Closes To-Morrow

$28.50 ANY SUIT IN OUR STORE $28.50

ON SATURDAY ONLY

5 STERLING SPECIALS

Their Values Cannot Be Repeated

2 for $1.00 Silk Sox Black Only Regular 75c

$1.25 Each 2 for $2.25 SHIRTS Made from the very finest materials

$1.39 ATHLETIC UNDERWEAR ALL SIZES

$2.95 ENGLISH BROADCLOTH SHIRTS Four Colors FORSYTH

$11.95 Palm Beach Mohair SUITS

BRIMMELL & IRWIN - 337 George St.

ASK CHIEF BROWN FOR RESIGNATION

Meeting Held in the Town Clerk's Office in Port Hope Was Decisive—No Publicity.

PORT HOPE, Aug. 8.—Following a meeting in camera, held in the town clerk's office, the town council of Port Hope has asked for the resignation of Police Chief John Brown. At the regular meeting of council this week the following communication was handed to Mayor Smith:

Dear Sir,—We, your Market and Police committee, would ask through you for the resignation of Chief of Police Brown, the same to take effect at once. W. J. Crowhurst, W. Scott, F. W. Galbraith."

Adding to the letter the only explanation made public, Mr. Crowhurst said the request follows dissatisfaction with Mr. Brown's carrying out of his police duties.

Reeve Holdaway asked for more information on the subject, to which Councillor Crowhurst replied that he was rather surprised at the Reeve after the discussion of the matter in the Clerk's office. The Reeve replied that although he might know much himself of the affair, the discussion in the Clerk's office was private, and he thought the public should be given reasons for this action.

Mayor Smith suggested that it was perhaps in Chief Brown's interests to publicly ventilate matters.

Mr. Crowhurst said that he thought this was much the nicer way of dealing with the case and all agreed. Yeas and Nays were asked for and the yeas carried.

SPECIAL PREACHER DELIGHTED CHURCH

Rev. Mr. Harris of London Was at Burnbrae Church.

BURNBRAE, Aug. 8.—The Rev. Mr. Harris of London was the preacher at Burnbrae on Sunday last. In the morning Mr. Harris spoke from Matt. 16-15: "Whom say ye that I am." At the evening service he gave a splendid address taking as his subject "The rich young ruler."

Mrs. C. Miller and Mr. Geo. Donald rendered a duet at the morning service while in the evening Mr. Harris gave a very fine baritone solo which was greatly appreciated by the congregation.

Social Evening.

The Ladies Aid held their social evening on the manse grounds on Tuesday evening, it being a great success. This is the second event of this nature, the former one being held at the home of Mr. Jas. Stewart in June. A fine programme was presented consisting of music and readings, there being songs by the old-timers both ladies and gentlemen. The proceeds from all sources were about $62. The Ladies Aid are working to help pay the manse debt and their help is greatly appreciated by the committee.

Personal Mention.

Mrs. Wm. Mather and sons, Douglas and Kenneth were visiting friends and relatives at Burnbrae over the week-end.

Miss Annie Hume is spending her holidays at her home here.

Miss Mary Watson of Campbellford is visiting at Burnbrae and vicinity.

Building Roads.

The township road gang are at work near Menie and Burnbrae. They are using the new crusher which was purchased this year and the liberal application of well-crushed stone following. Grading should result in much improved highways for the district. The council are to be congratulated on the interest they are taking in the road problem, as the greatly increased motor traffic, especially trucks, makes road-building an expensive as well as much-needed operation.

Business girls, who do not go home for lunch, will find PARIS PATE makes such delicious sandwiches, and provides the nourishment needed at the midday meal.

THERE IS NO BETTER CEMENT THAN PYRAMID CEMENT

For Sale Only by

Robt. Hicks Co. Ltd.

266 CHARLOTTE ST.

47—Phones—48

NORWOOD COUNCIL TO BUILD WALKS

Village Council Passed Construction Programme on Wednesday — W. H. Lytle is Contractor.

NORWOOD, Ont., August 7.—The village council met on August 6th, all the members being present.

The following accounts were passed for payment:

W. H. Buck	$ .60
Miss M. E. Liscumb	4.00
W. D. Lennox	21.00
W. D. Lennox	27.00
W. C. Chamberlain	2.00
Norwood Register	71.44
do General acct	101.24

Tenders for the construction of cement sidewalks, were considered, the following being received:

A. J. Fitzgerald, 28c per foot.

John Baskin and T. M. Lumsden, 25c per foot.

Henry Bros, Peterboro, with extras, 32c per foot.

W. H. Lytle, Peterboro, 23c per foot.

I. Puffer, cheque not enclosed, 22½ cents per foot.

Moved by Coun. Morrison, seconded by Coun. Bitten, that W. H. Lytle of Peterboro be awarded the tender at 23c per foot, and the clerk prepare the necessary contract and have the same completed together with bonds to the amount of $500.—Carried.

Council adjourned to meet on Monday evening, August 11th, at eight o'clock.

CAMPBELLFORD AND DISTRICT

CAMPBELLFORD Aug. 8.—Mr. and Mrs. F. Lang, Queen street, motored to Omemee on Sunday and spent Civic holiday at the home of Mr. W. I. Lang.

Mrs. Art Pogue of Omemee, is spending a week at the home of her brother, Mr. F. Lang, Queen street.

Mr. Thos. Pope, Inkerman street who spent a week at the home of Mrs. C. Van-Blaricum, Guelph has returned to his home.

Miss Annie McGee of Toronto is spending a week with her sister, Mrs. Maud Dickey, Inkerman street.

Miss Ina Lang, who enjoyed a pleasant holiday with relatives in Lindsay and Omemee motored home with her parents on Monday.

Mr. and Mrs. George Pearce and son Billie motored to Oshawa, and spent Sunday with friends. Mr. Pearce returned home on Monday but Mrs. Pearce and Billie will remain for a week.

Mrs. C. Davidson and three daughters, Misses Nellie, Irene and Georgie and Mrs. E. E. Plummer, Mill street, left on Wednesday morning and motored to Ottawa and will spend two weeks there visiting relatives.

Mrs. A. McGee of Norwood spent the week end with her daughter Mrs. M. Dickey, Inkerman street.

Broke a Bone

Mr. Harry Anderson had the misfortune to break one of the bones of his right hand at the picnic at Percy Boom on Monday.

Mr. and Mrs. Ray Hoover and little daughter Dorothy of Barrie, are spending a few weeks with his parents, Mr. and Mrs. J. L. Hoover at their cottage at Bradley Bay.

Mr. and Mrs. J. A. Irwin and family, Front street with their guests Mr. and Mrs. Ernest Chapman motored to West Huntington on Wednesday to attend a family re-union picnic at the home of Mr. Haggarty. Mrs. Fred Barnum near Burnbrae also attended. There were about one hundred relatives who spent the day together.

Mr. and Mrs. Browning of Medicine Hat spent a week with Mr. and Mrs. A. Tripp Grand Road. Mrs. Tripp accompanied them to Belleville and visited friends there for a week.

Miss Helen Thomas, Inkerman street, is spending a few days with Miss Helen Oddie at Burnbrae.

Mr. and Mrs. McKay of Toronto spent the week end with Mr. and Mrs. C. B. Williams, Inkerman street

Mrs. Rannie and Miss Jennie of Toronto motored down and spent the week end with Dr. and Mrs. A. Hay Front street.

Miss Jennie also visited Mrs. C. B. Williams.

Seriously Ill

Word was received here on Tuesday that Rev. A. J. H. Strike of Ottawa, former Methodist pastor of Campbellford is seriously ill in the hospital in Toronto.

Mr. and Mrs. F. Reid of Belleville spent a few days with Mr. and Mrs. James Alexander, Garry street and other friends.

Mr. Arthur Free and son Murray who spent a week with her sister in Wooler, returned home on Sunday.

Miss Elva Dickey of Belleville is visiting her cousin, Miss Marjorie Dickey, Inkerman street.

Mrs. Singer Died

Mrs. Singer wife of Mr. Singer, merchant on Bridge, died last Friday and was buried in the English church cemetery on Monday. She has been an invalid for years. She leaves besides her husband one daughter. An other daughter died over a year ago.

The funeral service was in charge of Rev. G. C. Clarke B.A., rector of Christ Church.

LACE TO MATCH

Frocks or organdie or crepe in periwinkle blue are trimmed with dyed lace to match and mounted on slips of shell-pink satin.

SPORT BELTS

Sport belts of Roman striped ribbed silk are worn with the flannel shirts and the white silk skirt.

BANK STATEMENTS FOR MONTH OF JULY

OTTAWA, Aug. 8.—(Canadian Press).—An increase of nearly fifty millions in demand deposits, and a decrease of over fifteen millions in savings deposits during June is shown by the monthly bank statement issued yesterday evening through the Finance Department. Deposits held by the banks outside Canada increased by approximately fourteen millions. The statement follows:

	June, 1924	May, 1924	June, 1923
Reserve fund	$124,875,000	$124,875,000	$126,425,000
Note circulation	171,396,223	169,347,932	174,658,110
Demand deposit	529,111,173	479,309,526	531,157,019
Notice deposits	1,189,018,091	1,204,816,866	1,214,245,872
Deposits out Canada	340,770,351	336,928,568	335,712,207
Current coin	58,808,796	59,226,043	71,228,368
Dom. notes	129,363,498	140,551,389	158,538,282
Dep. C.G.R.	63,252,533	58,102,533	57,652,533
Call loans Canada	102,335,491	101,562,621	96,698,528
Current loans Canada	986,366,366	989,305,863	1,065,854,729
Call loans out	176,825,772	199,992,805	219,607,375
Current loans out	181,475,190	173,447,638	156,093,243
Total liabilities	2,697,307,997	2,649,793,620	2,048,351,143
Total assets	2,712,180,674	2,663,282,226	2,677,973,435

ORLAND LOST TO BRIGHTON

Third Game of Second Half Fell to Visitors, Who Were Handicapped.

SCORE WAS 9 TO 6.

ORLAND, August 8. — The third game of the second half was played here yesterday against Brighton. The game from start to finish was good, Orland having the lead in the first five innings, and for a while it looked as if the visitors were going to be whitewashed.

Brighton was handicapped in not having three of their best players but those that were on the field show ed that they had lots of metal.

The Orland boys were well pleased with the umpiring of Adams and regretted taht he had not had the control in the game with Colborne last week. The home team was outplayed fairly. Brown was a star fielder for Brighton, while Samis starred for Orland. Zufelt did not seem to be in his usual form and Houlihan was away off.

The score was was follows:

Brighton .. ..000103131—9

Orland .. ..300002010—6

RUBBER TRIMMINGS

Rubber girdles to be worn while surf bathing are trimmed with ruchings of rubberized cloth.

HANDLOOMED FABRICS

Handloomed fabrics are extensively employed for coats and skirts and are particularly effective when bordered and striped.

TUNICS LONGER

Tunics are growing in favor and are very long, showing but a small section of the sheathlike skirt beneath.

HIGH HONORS FOR DOROTHY LANGLEY

Sixteen-Year-Old Daughter of Magistrate Langley is Silver Medalist.

Miss Dorothy A. Langley, daughter of Magistrate O. A. and Mrs. Langley, has been notified by A. S. Vogt, principal of the Toronto Conservatory of Music, of her success in the recent examinations when she took first honors in a class that had representatives from all of Canada. Miss Langley tied with another young lady and a silver medal is being presented to each. Usually one medal is presented to the pupil gaining highest marks.

The class in which the Peterborough representative excelled was that devoted to junior singing, and the tests were particularly difficult. Miss Langley is a pupil of M. M. Stevenson of the Conservatory staff and he, as well as his successful pupil, has been the recipient of many congratulatory messages.

DIVORCE DOUBLES

Recent Statistics Show Germans Demanding and Receiving More Divorces.

BERLIN, Aug. 8.—Divorce is steadily on the increase in Germany, according to recent statistics, which show that the number of legal separations being granted now is virtually double the number ten years ago.

Infidelity was the cause of 53 per cent of the divorces in Germany last year, the men being to blame in the greater number of the cases, court records show.

DIVERT WATER

(Continued from Page One.)

would cost twice as much, but it would be well worth while, even at that price. I know the territory referred to in the scheme. The height of land on the north of Lake Superior is a considerable distance from the shore line, and much would unodubtedly have to be done in the way of digging canals and so forth to handle the adjusted flow. The proposal to include in the work equipment for regulating the flow is most important for the sudden addition of some 20,000 cubic feet of water per second, to Lake Ontario, for example might have disastrous results if unbridled."

Should Act Quickly.

"An important point, which should not be lost sight of," Mr. Cowie added, "is that anything that is going to be done, should be done as soon as possible. I understand that at the present moment there are no vested interests in the territory to be affected by the possible diversion of the Ogoki and the Albeny, and this, in itself, is a big factor in favor of the proposed development. Settlers are going in, however. They are doing well a hundred miles north of Cochrane, and any change in the topography of the country which is to be made, should be made before the territory involved has become developed.

"I am franly in favour of the proposal; indeed of any proposal which will give us better waterways; subject always to thorough investigation, for in all these matters there are factors which can only be discovered when a searching inquiry into the situation is made."

Keep batteries in a cool place. Fans in Germany are taxed 50 cents a month for reception.

CATTLE, GRAIN AND PRODUCE

Peterboro—Toronto Montreal—Winnipeg

(Continued from page 1.)

many had agreed to accept the Dawes plan in full. The wheat market closed strong at the day's top figures, 1 1-8 to 2 1-2c. net higher, September $1.29 3-8 to $1.29 5-8 and December $1.33 to $1.33 1-8, with corn 2c. to 1c. up, oats 1-8c. to 1-2c. off, and provisions varying from 15c. decline to an advance of two cents.

TORONTO LIVE STOCK.

TORONTO, August 8. — Total sales at the Union Stock Yards on Wednesday were 1,490 cattle. The sales for the three days were 5,742 and the week's receipts were 5,241. The week's business, therefore, took care of 500 head left from last week and the market is again cleaned up for the first time in a month.

Wednesday's prices were steady for any good butchers' cattle, but a large number of common butchers, classed as trash by the commission men, had to be sacrificed to effect a sale.

With only 55 fresh cattle on sale yesterday morning the trading did not amount to much. The highest priced butchers sold were only $4.50 a cwt., and all on sale were in the common class. A few good medium cows sold at $3.75 and $4.00 a cwt., and common cows at $3.25. A bunch of light Western heifers brought $2.80 a cwt. The exporters have nothing on hand for next week's shipment, and will be buyers on Monday for cattle similar to those taken this week.

Calves are closing the week steady with tops worth about 9 cents a pound, good mediums 7 1-2 cents, and common cattle 5 cents.

Lambs were weak at Wednesday's close when fair quality ewes sold at 12 1-2 cents.

The market is closing the week at about 12 1-2 cents to 13 cents for choice ewe lambs, but if next week's receipts are as heavy as this, commission men expect the packers to drop their bids.

Lambs off the road were 12 cents yesterday.

Packers will not make a stable bid for hogs above $9.25 a cwt. f.o.b., but no sales are being made lower than $9.50 a cwt. as far as can be found out, and receipts are still of small dimensions.

Current Quotations.

Choice heavy ex steers	7.50	8.00
Good heavy ex steers	7.00	7.25
Choice short keeps	6.50	7.00
Baby beeves	9.50	10.00
Choice handy weight	6.75	7.00
Good handy weight	6.25	6.50
Medium butchers	5.00	5.50
Common light butchers.	3.50	4.50
Choice 930-1000 feeders,	5.25	6.00
Fair to light feeders	4.00	4.25
Choice fat cows	4.75	5.00
Good butchers' cows	4.00	4.35
Medium cows	3.25	3.75
Common cows	2.50	3.00
Canners and cutters	1.25	2.25
Good choice but. bulls,	4.25	4.75
Good fair butcher bulls	4.00	4.25
Bologna bulls	2.50	3.25
Choice milchers and springers	80.00	100.00
Medium milchers and springers	45.00	60.00
Common do.	30.00	40.00
Choice spring lambs	12.50	13.00
Do. bucks	10.50	11.00
Common spring lambs.	9.00	10.00
Good to choice sheep	6.00	7.00
Heavy sheep and bucks	3.50	4.00
Culls	2.50	3.00
Choice calves	8.50	9.00
Medium calves	7.00	7.50
Common calves	4.50	5.50
Hogs f.o.b. thick smooth,	9.50	
Do. fed and watered	10.00	
Do. off cars, short run,	10.20	

Fashion Craft August Clearance Sale Now In Full Swing.

Prices Now Dangerously Close To Our Own Costs!

We make this remarkable cut in all lines to assure a speedy clearance of all this seasons merchandise. We consider it poor business policy to carry merchandise of one season into another, hence the reason for quoting prices bordering on our own costs:

See The Merchandise We Are Showing and Your Sense Of Values Will Stir You To Purchase.

HOT WEATHER SUITS

Two-Piece Homespun Flannel and Palm Beach.

Regular $20 to $22.50 - $14.95 Reg. $27.50 for - - $19.95

Fashion Craft Hand-Tailored Suits

ALL THE LATEST MODELS

Reg. $45 to $50 - $34.50 Reg. $37.50 to $42.50 - $29.50

SHIRTS

Men's Shirts, the best make and tht fintst materials—

Regular $2.75 and $3, for $1.95

Regular $3.75 and $4, for $2.95

Regular $4.50 and $5, for $3.95

HOSIERY

25 Dozen English Cashmere Hose. Colours: Brown, Black, Heather Mixtures. Regular $1.00, for, per Pair 70c

3 Pairs for $2.00

Neckwear

Men's Silk and Silk Knitted Ties. Regular $1.50 and $2.00, for .....

95c

Felt Hats

This is the opportune time to buy your Felt Hat, Your choice of regular $6.00 to $7.50, for $3.95

Straw Hat

FOR SATURDAY ONLY

Your Choice of Any.

Regular $3.00 to $4.50 Saturday Only $1.49

Underwear

Two-Piece Balbriggan Underwear. Sizes 34 to 46. Regular $1.00, for .....

55c

Pyjamas

Naincheck, Silk stripes, Irish Balloon Cloth, and Flannelette.

Regular $2.75 and $3, for $1.95

Regular $3.75 and $4, for $2.95

Regular $4.50 and $5, for $3.95

Remember Monday Next Is Peterborough's Civic Holiday.

Jack Primeau, 140 Hunter St

EXCLUSIVE MEN'S WEAR

Robt. Fair & Co., Ltd.

SATURDAY BARGAINS!

WRITING PADS, Size 8 x 10 ..... SATURDAY ..... 2 FOR 25c

WRITING PADS, Size 5 x 8 ..... SATURDAY ..... 3 FOR 25c

EXTRA LARGE SIZE CAKES OF "LUCERNE" TOILET SOAP. SATURDAY, PER CAKE 10c

SPLENDID QUALITY CLOTHES WHISKS. REGULAR PRICE 35c. SATURDAY 25c

PURE LINEN ROLLER TOWELLING, Fancy border, fancy stripe, Natural and Plain. Regular 25c per Yard ..... SATURDAY ..... 5 YARDS FOR $1.00

VERY GOOD FACTORY COTTON ,34 INCHES WIDE; FINE QUALITY ..... SATURDAY ..... 6 YARDS FOR $1.00

SINGLE BED BLEACHED HOSPITAL SHEETING — This is a Standard Quality ..... SPECIAL PRICE FOR SATURDAY 65c

FINE QUALITY BLEACHED MADAPOLAM COTTON, 34 INCHES WIDE. Actual value 35c Yard ..... SPECIAL FOR SATURDAY 25c

COLOURED BORDER SATIN DAMASK NAPKINS — SIZE 18 x 18. Regular price $4.80 per Dozen ..... SATURDAY, EACH 30c

FLAKE AND NORMANDY VOILES, 36 Inches wide, in POLKA DOT and CONVENTIONAL DESIGNS, in BLACK, WHITE, DELFT BLUE, AND NAVY. Formerly Sold at 90c, $1.00, and $1.10 per Yard. SATURDAY 75c

BEAUTIFUL QUALITY FINE SCOTCH GINGHAMS, 32 Inches wide, MILL ENDS, 10 and 20 Yard Lengths; but we can supply Customers with whatever they want. Priced up to 55c per Yard. SPECIAL FOR SATURDAY 39c

KIDDIES' VESTS, SWISS RIB KNIT, with Short Sleeves or Sleeveless. All Sizes. Regular 30c to 35c ..... SPECIAL FOR SATURDAY 25c

LADIES' SILK STEP-INS, IN PINK, WHITE, AND MAUVE. Regular Price $3.75 ..... SPECIAL FOR SATURDAY $2.50

LADIES' CORSELETTES IN PINK BROCADE SPECIAL FOR SATURDAY, EACH $2.00

33-INCH NATURAL PONGEE SILK. Regular price 75c. SPECIAL FOR SATURDAY 69c

33-INCH NATURAL PONGEE SILK. Regular price $1.00. SPECIAL FOR SATURDAY 89c

10 ONLY SUMMER DRESSES, in RATINES, VOILES, AND ORGANDIES — To be Cleared out on SATURDAY at, each $2.00

TWO ONLY, SLEEVELESS SPORT SUITS, IN PLAIN BLUE AND GREY....Formerly sold up to $11.50 SPECIAL FOR SATURDAY $7.50

SHIRTWAISTS AND OVER-BLOUSES, MADE FROM FINE VOILE AND DIMITY. Size 36 to 44....SPECIAL PRICE FOR SATURDAY ..... $2.10 and $2.50

REMEMBER OUR SALE OF ALL-WOOL BATHING SUITS, PLAIN AND FANCY..... Sizes up to 42. SPECIAL FOR SATURDAY..... $3.50

SATINETTE PRINCESS SLIPS, in all the New Summer Shades. Sizes up to 42 ..... SPECIAL PRICE FOR SATURDAY $2.25

SCOTCH CURTAIN MADRAS, 36 INCHES WIDE, FLORAL AND CONVENTIONAL DESIGNS. REGULAR 50c. SATURDAY 35c

CASEMENT CLOTH, 50 INCHES, SUITABLE FOR BEDROOM, DRAPES. Colours are Blue, Brown, and Rose ..... SPECIAL FOR SATURDAY $1.00

CURTAIN SCRIM WITH TAPED EDGES, in White, Cream and Ecru ..... SPECIAL FOR SATURDAY 15c

MARQUISETTE CURTAIN MATERIAL, Hemstitched and Lace Edge 36 Inches wide. Regular price 60c. SPECIAL FOR SATURDAY 39c

LOCALS

DR. T. P. McCULLOUGH,
Eye, Ear, Nose and Throat Specialist, 166 Brock St., Phone 36W. dtf

REMOVED.
J. E. A. Fitzgerald's Coal and Wood Office has removed to 253 Hunter Street. 26d-42-2847

NOTICE.
There will not be a luncheon for the Rotary Club next week. 1d-34-3331

PETERBORO RANGERS.
The band will meet sharp at 7.30 to-night at George Street Wharf in uniform.

NOTICE.
All Barber Shops will be closed all day Monday, Civic Holiday. 2d-35-3023

NEW SHEET MUSIC.
Just arrived, splendid assortment of new Sheet Music, including all the latest popular song hits. Three for $1.00. J. M. Greene Music Co., Limited, Charlotte Street. 2d-35-3030

NOTICE.
I will run a strictly cash business only. I am making a specialty of Poultry, Eggs and all other produce. Highest cash prices paid for same.—A. E. Fletcher, Keene, Ont. 3d-35-3020

PIPE BAND CONCERT NEXT WEDNESDAY.
The Caledonian Pipe Band will render a concert in Victoria Park next Wednesday evening. Piping, singing and dancing by the Misses Mary and Emily Hemphill, the city's favorite dancers.

AUCTION SALE.
Household furniture, etc., on Wednesday, August 13th, at the home of the late Mrs. Catherine McDonald, 346 Aylmer street. Parlor, dining and eleven bedroom furnishings. No reserve; terms cash. W. J. Hancock. 3d8 9 12

DO YOU NEED AN ACCOUNTANT?
If you want your books audited or adjusted; if not satisfied with your book-keeping system; if you want your income tax return prepared for this or other years, or want some dispute adjusted. H. K. Middleton. Phone 911. dtf

NEW BRUNSWICK RECORDS.
The records for August give you all the best in instrumental music and song by world-renowned artists. Come in and let us play them for you. You'll like them, every one. J. M. Greene Music Co., Limited, Charlotte street. 1d-34-3023.

PLEASE NOTICE.
We sell Typewriter Ribbons. Quality as good as can be got anywhere at any price, and our prices are as low as the lowest. Bargains in rebuilt Remingtons and Underwoods and used Oliver typewriters. We also repair all makes and do all kinds of typewriting. — Typewriter Service & Supply Co., 332½ George Street. 'Phone 229W. dtf

ODDS AND ENDS AT WHITE'S TO CLEAR AT SPECIAL PRICES.
Golf Clubs—1 Brassie, 2 Drivers, 2 Mashies, 1 Putter, 2 Niblicks, 1 Mid-Iron. Regular $3.00 value, for, each $2.00
1 Only 6-Ball Croquet Set. Regular $4.75, for $3.50
2 Pairs Jacques Lawn Bowls. Size 5 inches. Regular $12.75, for, per pair $10.00
8 Only Imported Tennis Racquets, for, each $2.50
2 Only Children's Autos. Regular $14.00, for, each $9.75
1 Only Tapestry Hammock. Regular $15.00, for $10.50
2 Dozen "Superfite" Golf Balls. Regular 80c each ..... 3 for $1.90
White's Cycles and Sports, Ltd., 212 Charlotte Street, Open Every Evening. 5d-35

SPARKS CIRCUS HERE NEXT THURSDAY.
When the Sparks Circus exhibits in Peterboro on Thursday, August 14, one of the feature numbers on the programme will be presented by those extremely sagacious and spirited four-footed actors, the elephants. In vivid contrast to the arenic display by these huge animals, whose intelligence is proverbial, are the thrilling yet fascinating performances by trained lions, tigers, leopards and a mixed group of polar bears and great Dane dogs. Besides the wild animal numbers there are feats of skill and daring by famous circus performers. The clowns, in their "walk arounds" and "crazy numbers," keep the audience in mirthful spasm.

Diamonds and Sapphires

Diamond Rings, Solid White Gold or Platinum Mountings, daintily pierced and effectively set, with Sapphires on each side of a perfectly cut, brilliant White Diamond. Priced from $50.00 to $150.00.

WARNE BROS.
"Diamond Hall"
349 GEORGE ST.
'Phone 880

MYSTERY GIRL IS NOT FOUND

Bobbed-Haired Bandit Of This District Not With Measer When Arrested in Ottawa.

HOARD'S HOLD-UP.

LINDSAY, Aug. 8.—(Special to The Examiner). — Richard Measer, one of the band who held up the garage man at Hoard's Station on Wednesday morning, was arrested in Ottawa, according to information reaching Provincial Constable Hayston Storey to-day. He was not accompanied by the bobbed-haired girl who was with him when he made his getaway from Stirling, and her part in the banditry remains a mystery. It is believed by the police that the mystery girl is a discharged domestic who left a Bobcaygeon hotel a short time ago, and her name is given as Fulton.

Constable Storey has declared his intention to press a charge of burglary at Mount Pleasant against Measer when he comes up for hearing at Cobourg. Information will also be laid in connection with the theft of $65 from Bryson Bros.' Bakery in Lindsay, where Measer was formerly employed. The car in which the bandits made their getaway was Measer's property.

All of the men were well-known in Lindsay. Measer's wife and two children reside in the town, as do Sullivan's mother and sister, and Anderson's family. It is believed that after trial at Cobourg on the charges now preferred against them, the men will answer in Lindsay to informations sworn out by Constable Storey.

SIR ROBERT AND LADY BORDEN HERE

Spent Vacation With Sir Edward Kempt at Pigeon Lake.

Canada's War Premier and his wife, Sir Robert and Lady Borden, were in the city yesterday, leaving on the noon train for Ottawa, having been the guests of Sir Edward Kemp at his summer home on Pigeon Lake.

Sir Edward called on Mayor Turner yesterday morning, informing him of his guests' departure.

Mayor Turner met Sir Robert and Lady Borden at the station, prior to their departure, and extended them cordial greetings and good wishes on behalf of the citizens.

Society

President Noonan of the Buffalo, Rochester and Pittsburgh Railway is spending a holiday at Stoney Lake. It is suspected that he will remain in the district for a few days and it is likely that before leaving he will have a consultation with civic officials in reference to Cobourg-Rochester ferry service.

Miss Jean Horsfield is spending a couple of weeks in Cleveland.

Mr. Daniel Holland of Montreal is at his home in the city.

Mrs. T. H. Whalen and son Gregory, of Quebec City, are spending a few weeks with Mrs. Edward James, 48 Lafayette Avenue.

Mr. and Mrs. Emmet Cronin are spending their vacation at Crowe's Landing.

John Corkery, Sr., J. R. Corkery, Jr., and Rev. Kevin Corkery, of Cobourg, are spending a vacation together in Boston, Mass.

Sir Robert and Lady Borden passed through the city yesterday, accompanied by Sir Edward Kemp. Mayor Turner, hearing of their presence, hurried to the station and had a brief conversation with them.

Miss Grace Irons and Miss Lottie Johnson are holidaying at Cobourg.

IN MEMORIAM.

HARTSHORN.—In loving memory of Norman Hartshorn, killed in Battle of Amiens, August 8th, 1918. "Gone from our sight, but to memory dear."
—Dad, Mother, Brother and Sisters.

LARKIN REPORTS TRADE IMPROVED

The English People Cannot Get Too Much Bacon From Canada.

QUEBEC, Aug. 8. — (Canadian Press).—A statement that Canadian Products were meeting with every increasing demand throughout England was the salient feature of the interview, to-day with Hon. P. C. Larkin, Canadian High Commissioner in London, who arrived here yesterday on the Montclare accompanied by Mrs. Larkin and daughter.

Speaking of Trade generally, he said, it had picked up wonderfully in the past few months. "I wish to state," he said, "that Canada at the present time holds a peerless position in the English markets in the matter of cheese and bacon exports. It is conceded by all who know anything about these two commodities that no other country can hope to compete with the Dominion when it comes to putting on the market a superior brand." He declared that the English people could not get too much bacon from Canada.

For the First Time in British History the King Will Not Sign a Treaty Drawn By His Government

Treaty and Commercial Agreement With Soviet Will Be Signed By Representatives of Governments This Evening—Question Arises Whether the Pact Will Be Binding.

LONDON, August 8. — The treaty and commercial agreement between Great Britain and Soviet Russia, which caused such a furore in British political circles, will be signed at 6 o'clock this evening.

Premier MacDonald and Arthur Ponsonby, Under Secretary for Foreign affairs will sign for Great Britain and Northern Ireland, while J. Joffee Rakovsky, Tomski and Sheinmann will sign for the Russians.

For the first time in history the signature of the British King will not be affixed to the document, as the Russians have no titular head of their government.

Thus the Soviet representatives will sign for the government as a whole, while the British will sign for the government, omitting mention of the King.

The matter has caused much comment as the question arises whether the succeeding British government will be bound by a treat, in which the king's signature does not appear.

The British will not sign on behalf of the Dominions but there will be provision in the commercial agreement that the Dominions may participate in it if they so desire.

FAINTING SPELLS TAKEN BY SLAYER

Fellow Schoolmate Testified That He Saw Loeb Unconscious and Still Have His Eyes Open.

CHICAGO, August 8 (Canadian Press). — Drawn by the hope of hearing other girl friends of Richard Loeb and Nathan Leopold, Jr., testify at the Franks murder trial, the greatest crowd of the fifteen days of hearing stormed the criminal courts building this morning.

They were disappointed, however, as Clarence Darrow, chief defence counsel, announced that no further girl witnesses would be called.

Dr. R. B. Armstrong, the Loeb family physician, when the household is at its summer home at Charlevoix, Michigan, testified that Loeb was in the hospital several hours after a motor accident in 1920, and had several fainting spells the evening after he was hurt, which the doctor said he regarded as unusual.

Fellow-students of Loeb testified regarding the fainting spells suffered by the accused, one stating that on one occasion Loeb frothed at the mouth and was unconscious, although his eyes were open.

STERLING TOOK ANOTHER JUMP

Mounted to the High Level of $4.53 3-4, a Gain of 2 3-8 Cents.

NEW YORK, Aug. 8.—(Canadian Press). —Responding to continued progress of international conference in London, Sterling Exchange again mounted to a new high record for the year of $4.53 3-4, a gain overnight of 2 3-8 cents. The advance brought the rate to ten cents above yesterday's low mark. Indications that the French cabinet was ready to discuss the evacuation of the Ruhr also stimulated the buying of francs which reached 5.63 cents to a new high level for the current movement.

YESTERDAY'S DROWNING

Draws Public Attention To Dangerous Allurement For Children.

Drowning accidents have fortunately not been of frequent occurrence in Peterboro, but the passing of the young life, in the person of William Baldry, who was claimed a victim of the Otonabee yesterday, draws to the public's attention a dangerous allurement.

The sawdust piles bordering the south bank of the bay east of Wolfe Street Wharf, are constantly frequently by children, providing a natural playground and attraction.

Harbour Master Patterson told The Examiner to-day that large numbers of children, on their way to and from Lake Street bathing beach, are in the habit of rollicking about the sawdust piles, venturing to the edge of the precipice, that drops abruptly to the water.

The foundation is very uncertain, and the sawdust easily gives way. Should a child fall into the water at this point it would be impossible to reach him by land, and for that reason this locality is of a precarious character, and Mr. Patterson wishes parents to be advised of the situation.

Mr. Patterson feels deeply over the terrible mishap of yesterday, and because it is impossible for him to watch the entire shore line and attend to his duties, he feels that the public should be appraised of this natural allurement.

When eight-year-old William Baldry fell in yesterday afternoon, he was accompanied by one companion, a younger lad. Mr. Patterson was in his office at the time, and it is not known how long after the boy fell in, before his little chum shouted for help, as he is so young that he cannot give an account of just what happened.

The unfortunate accident of yesterday occurred on the concrete steps on the south landing of the wharf.

SATURDAY SPECIALS

Potatoes, peck 30c
Campbell's Tomato Soup, 2 for .. 25c
Libby's Pork and Beans, 2 for .. 25c
Aunt Dinah Molasses, 2 for 25c
Salada Tea, half pound 36c
Choice Creamery Butter, lb. 38c
McLaren's Fresh Ground Coffee, lb. 59c
Tomatoes, Salem Brand 18c
Harvest Tomatoes 18c
Aylmer Tomatoes 20c
Fresh Fruit and Vegetables at lowest prices.

JAS. GUIRY, Grocery
COR. PARK and ELM STREETS.
'Phone your orders and have them delivered.

NOTICE!

Braundport Civic Holiday

All-day fun. Bring your baskets. Field sports, baseball, swinging, swimming, racing, balloon ascension, sale of work, refreshments. Great sports. Lots of fresh air. 'Bus runs from end of street car line, Romaine and Boundary, to Brownport Field, 10 to 12 a.m., 1 to 3 p.m., 7 to 9 p.m. Fare 10c, children 5c. You all are invited. Bring an article for the sale of work. 2d-35-3026

Saturday Cash Specials

10 Lbs. Sugar (with $1 order) .. 80c
3 Lbs. Loose Starch 25c
New Potatoes, 15-lb. peck 30c
100 Lbs. White Sugar $3.25
Salada Tea, Black, 1-lb. pkg. .. 69c
Garton's Custard Powder, 2 for 25c
3 Pkgs. Kellogg's Corn Flakes .. 25c
7 Comfort, 3 London Soap 58c
Fry's Cocoa, ½-lb tin 22c
100 Lbs. Fine Salt 90c
Bread (C. & C. Stores only), large loaf 15c
Icing Sugar, 4 lbs. 45c
Shredded Wheat, 4 pkgs. 49c
3 Pkgs. Jelly Powders 25c
Lux, Matches, Starch and Nap., pkg. 10c
Choice Fresh Tomatoes, home-grown, lb. 25c

MENDELL BRAUND
Main Store, Corner Park and Albert
For Delivery phone 345 or 2129.
C. and C. Stores, 571 Chamberlain, Cor. Lock and Lansdowne Streets.

Tomatoes Per Lb. 15 cts.

Home-grown Vine-ripened Fruit

Salada Tea, lb. 68c
3 Kellogg's C. Flakes 25c
100 Fine Salt 85c
Pint Gem Jars, Dozen $1.13
Quart Gem Jars, Dozen .. $1.23

New Potatoes, 29c

3 Pkgs. C. Starch 25c
Macaroon Biscuits, lb. 27c
2lb. Ginger Snaps 25c
4 Pkgs. Sh. Wheat 45c
6 Toilet Paper 25c
Ham Bologna, lb. 20c
4lb. Seedless Raisins 25c
Fresh Dairy or Creamery Butter, lb. 35c
10lb. White Sugar 83c

Redeem Your "N.E.B." Soap Coupons Here.

Raw Sugar, lb. 10c
Dr. Watson's Tonic Stout, per Package 69c
3 Tins Potted Beef 25c
3 Tins Salmon 25c
2lb. Soap Chips 25c
"Squirrel" Brand Peanut Butter in Toy Pails 25c
2 Pkgs. Puffed Wheat 25c
2 Pkgs. Puffed Rice 35c
3lb. Japan Siftings $1.00
5 Guaranteed Electric Globes for $1
Reputed Pint McLaren's Queen Olives 35c
11-Qt. Bask. Bl. Currants, $2.00

60 Hunter Street East | Boyle's CASH & CARRY GROCERY. | 168 Charlotte Street

Stoney Lake Navigation Co.

Steamer will leave Lakefield on arrival of Trains leaving Peterboro at 8.30 a.m., 12.25 noon, and 5.40 p.m.

Steamer will leave the Lake to connect with Trains arriving in Peterboro at 8.00 a.m., 11.50 a.m. and 5.15 p.m.

For further information consult

FRANK YOUNG, Manager.
Stoney Lake Navigation Co.
434 Park St. Phone 548

FOOT SPECIALIST
DR. N. D. FOOTE
Chiropodist and Orthopedist
107 BARRIE BUILDING
Hours 9-12, 2-5.30 Phone 1730w
Evenings by Appointment

Dr. Goodwin
Chiropractor
PALMER GRADUATE
106-108 Barrie Building.
Lady Attendant. 'Phone 431
Hours: 10-12 a.m., 2-4 and 7-8 p.m.
Office Closed Tuesday evenings, and Thursday afternoon and evenings.

CROP COMPETITION STANDING AT KEENE

R. A. Nelson Leads the List With 94 1-2 Points—George McKague Is Judge.

KEENE, August 8. — The standing of the Field Crop Competition under the auspices of the Otonabee Agricultural Society, is as follows:

R. A. Nelson, Keene, R. R. 1, Dawson' G. Chaff, 94½ points.
W. A. Nelson, Keene, R. R. 1, Dawson's G. Chaff, 94 points.
Robert Plunket, Keene, R. R. 1, Dawson's G. Chaff, 93½ points.
William Stewart, Keene, R. R. 2, Dawson's G. Chaff, 93 points.
Edmund Foley, Keene, R. R. 1, Dawson's G. Chaff, 92 points.
C. C. Nelson, Peterboro, R. R. 8, Dawson's G. Chaff, 91 points.
F. A. Eason, Keene, R. R. No. 1, O.A.C. 104. 90½ points.
Judge, George McKague, Woodville.

J. A. Drummond, Sec.

MUSIC FOR THE CIVIC HOLIDAY

A full selection of the latest and best

MUSICAL RECORDS

to help you enjoy the holiday. At

HEINTZMAN & CO.
Royal Bank Building
Hunter Street

Glasses That Fit Person and Purse

In fitting glasses it is important that the correct lenses for the particular eye trouble be obtained. We guarantee to give you that service and to fit you correctly at reasonable prices.

A. A. FOWLER
Phm.B., Eye Specialist.
Ground Floor. - 373 George Street.

Holiday Specials

Tender Roast of Beef, lb. 15c
Lean Pot Roast of Beef, lb. 12c
Boiling Cuts of Beef, lb. 8c-10c
Choice Roast of Veal, lb., ... 14c-20c
Meaty Stewing Veal, lb. 12c
Leg of Spring Lamb, lb. 45c
Loins of Spring Lamb, lb. 40c
Fronts of Spring Lamb, lb. 27c
Trimmed Roast of Pork, lb. 17c
Pork Hams, any size, lb., ... 25c
Side Pork, Lean, in piece, lb. 17c
Smoked Cottage Rolls, 2-3 lbs., lb. 27c
Gunn's Maple Leaf Smoked Hams, lb. 35c
Smoked Hams, Sliced, ... 35c
Finest Sugar Cured Bacon, lb. 35c

NEW CENTRE MEAT MARKET

192 Charlotte Street — Two Phones 760

It's confidence that does it!

Pastry Flour 95c
24-LB. SACK - - -

FRUITS		VEGETABLES	
Cherries, Montmorency, 11-Quart Basket	$1.00	Potatoes, New, Peck	32c
2 Quarts for	25c	Tomatoes, Home-grown, lb.	20c
Red Raspberries, large, 2 Boxes	35c	Cucumbers, each, 5c, 10c and 15c	
Bartlett Pears, 5 for	25c	Cabbage, each	15c and 20c
Peaches, 5 for	25c	Beets and Carrots, Bunch	5c
Apples, 2lb. for	25c	Onions and Lettuce, Bunch,	5c
Oranges, sweet, Dozen,	30c and 60c	Butter Beans, 2lb. for	25c
Grapefruit, 2 for	25c	Green Peppers, 3 for	10c
Cantaloupes, each	25c		

PICNIC SUGGESTIONS

Christie's Cherry and Sultana Cake, per pound 50c
Christie's Fancy Mixed Biscuits, in Tins ,each 75c
Weston's Sampler Biscuits, Tins, each 75c
Christie's Fancy Biscuits, in Packages 20c

FOR SANDWICHES — Cream and Pimento Cheese, Lobster, Shrimp, and Bloater Paste, Olive Butter, Sardine Paste, and Salmon Ham.

Salmon, Sardines, Pork and Beans, Olives. Heinz and Crosse & Blackwell's Pickles, of all kinds.

Kkovah Lemonade Powder and Prepared Salad Dressings, Jams, Jellies, and Marmalades.

DON'T FORGET TO INCLUDE CAMPBELL'S CREAMERY BUTTER IN YOUR NEXT ORDER, 37c LB.

PORTER S. WHITE CO.
'PHONES 1960 AND 1961 — 334 GEORGE STREET

SPARKS' CIRCUS HERE NEXT THURSDAY

Sparks' Big Three-Ring Circus will exhibit in Peterborough on Thursday, August 14. It is said that the performance of this show is irresistibly entertaining and is thoroughly delightful and refreshing.

The programme of the Sparks' Circus combines charm and beauty with dare-devil feats and sensational novelty attractions. Among the headline displays is the bareback riding number of the Ballerina troupe, with Senorita Flora Bedini.

It is said that the introductory number on the programme, which is called "An Egyptian Fantasy," is a superbly presented spectacle and pageant with impressively beautiful scenes that are enhanced by a big chorus of pretty girls in gorgeous costumes. A touch of barbaric splendor is given to the opening number by the dazzling trappings and accoutrements of the elephants, horses and camels that take part in it.

Holiday Specials

Crosse Fish Sardines, tin 10c
Kippered Snacks, 4 tins 25c
French Sardines, small tin, reg. 30c, for 20c
French Sardines, large tin, reg. 40c, for 25c
Tiger Salmon, ½'s, 2 tins 25c
Premier Salad Dressing, small .. 27c
Libby's Catsup, bottle 25c
Heinz Catsup, large 37c
Heinz Beans, small, 2 for 25c
Chef Sauce, bottle 25c
H.P. Sauce, bottle 30c
Cooked Ham, H.A. Brand, lb. .. 50c
Olives, all sizes, stuffed and plain.
French Pasto, for sandwich lunch:
Small size, reg. 40c for 25c
Large size, reg. 60c, for 45c
Bananas, 3 lbs. 25c
Oranges, dozen ....29c, 40c, and 60c
Cherries, 11-quart basket No. 1 .65c
Creamery Butter, none better, lb. 35c

ALLEN'S Cash and Carry
Cor. Sherbrooke and George Streets
'Phone 730W.

OBITUARY.

WILLIAM BALDRY

The funeral of William Walden Baldry, the eight year son of Mr. and Mrs John Baldry, who was drowned in the Otonabee yesterday, took place from the family residence 53 Park street south at 3.30 o'clock this afternoon.

Rev. A. J. Langford officiated and interment took place at Little Lake Cemetery.

"A SON OF THE SAHARA"
With Claire Windsor and Bert Lytell
Produced in Algiers
CAPITOL, NOW

The Evening Examiner

PROBABILITIES.
Moderate winds, mostly cloudy with scattered showers. Sunday—Fair and cool.

VOL. LV., No. 34 PETERBOROUGH, SATURDAY, AUGUST 9, 1924 PRICE THREE CENTS

MEN! From 8 to 10 o'clock TONIGHT ONLY

UNPARALLELED VALUES WILL CLOSE BRIMMELL & IRWIN'S DISSOLUTION SALE

Broadcloth SHIRTS - $2.95 | Smart TIES - 2 for $1 | 2 SHIRTS $1.25 Each $2.25 | Odd Sizes $8 Silk Shirts $3.95 | 337 GEORGE

MARY M. MINTER ONCE OF MOVIES SEEKS NEW LIFE

Would Forget the Years She Spent in Hollywood—Desires Quiet Existence.

DREW HIGHEST SALARY

Silent on Hectic Episodes In The Days of Her Stardom.

NEW YORK, Aug. 9.—Mary Miles Minter left her adopted home—New York City—nearly ten years ago, a girl. She was going out West to the magic cinema city to act in pictures at the highest salary ever paid a woman of her age.

Her golden hair was in ringlets about her shoulders; she wore girlish dresses and girlish hats on the back of her head. Her face shone with sweetness and her eyes held a baby stare.

She has come back to New York for good.

Of all the qualities she had when she left, the one that is precisely the same is her baby stare. That has not changed so much as a wink.

Now She Is Fat.

And, let it be whispered Mary Miles Minter is (it hurts to write it)—fat!

Not even the polite word, buxom, nor even plump, would express it.

Greeting interviewers at the St. Regis, where she is stopping until she acquires a permanent home of her own, Miss Minter wore a small, green hat, lavender hose, and a loose and ample black silk dress.

Her neck was bare, and her arms were partly so; they were not the arms and neck of the little Mary who once danced, singing down a country road, swinging a sunbonnet.

Regarding her reported engagement to Dr. Raymond R. Mixsell, a baby specialist well known in Pasadena society, Miss Minter murmured:

"Raymond and I became friendly because we are both great chess players. Our friendship is something too fine and too far-reaching to spoil by marriage. Raymond is now touring Europe with his mother. I do not expect to see him again for some time. He is very intellectual, and very accomplished, and we have much in common."

No Movie Offer.

Asked whether she planned to appear again on the screen, Miss Minter replied:

"Well—I probably would, if I should be asked to. I have had no offers, and have done no professional work for two years. I have enjoyed the rest. I don't think the movies have much to offer—except a cheque.

"I love houses, and I love furniture. I think I should like to be an architect. I intend to get myself a home here, and forget the past and take up the old-fashioned way of living. I am very old-fashioned and enjoy quiet, intellectual friends.

"The movies are artificial, and I never felt, in love scenes in a studio, that the surroundings and atmosphere were right for making love. Most of those in the business are not even acquainted with the scenario, and are thinking only of their next meal or their last."

Asked about the slaying of William Desmond Taylor, famous cinema director, whom she later claimed as her fiance; asked about her reputed affair with Louis Sherwin, who had announced that he and Miss Minter were to be married after he and his wife were divorced asked about the dispute with her mother, when she accused her mother of being her rival in Taylor's affections and sought to force her mother to repay the past earnings she had given her—to all of these questions Miss Minter gave no reply.

No Love For West.

Instead, she remarked:

"Los Angeles is a town of prying, jealous gossips. Here in New York we do not pry into others' affairs that way. I want to forget everything of the years that I spent in Los Angeles. I want to start into an entirely new life—a comfortable, old-fashioned, quiet existence. I had hoped that New York would accept me and would believe that everything that has been written of me is just Hollywood gossip."

Miss Minter spoke of two other things. Concerning a certain baby living in her Pasadena home, she had much to say. She explained:

"When I speak of my family, I just mean my three dogs. The baby is the daughter of my Cuban maid, Madeleine. The infant is nearly coal black. I enjoyed buying it carriages and clothes, and in wheeling it about and carrying it.

"It attracted a great deal of gossip. I did not bring it to New York because it is so small, and because its mother is so beautiful I feared to have her here. New York would spoil her."

The other point was her age. Miss Minter remarked that she wished she were thirty. This puzzled her interviewers. Asked whether she meant she were more or less than thirty, Miss Minter became silent.

Questioned about an affadavit she made in Los Angeles a year ago that she was thirty and able to take care of her own finances, Miss Minter replied:

"I never sued Mrs. Shelby (Mrs. Shelby is her mother's name). Everything that came out of Hollywood was false. I hope my friends will not believe any of it."

Iron Gates To Be Erected On The Border To Stop Smuggler's Swift Cars Roads Along

OTTAWA, Aug. 9.—(Canadian Press).—In order to combat smuggling from the United States the number of customs inspectors is to be increased according to Hon. Jacques Bureau, Minister of Customs and Excise here Friday just before leaving the city. At points where highways cross the international boundary iron gates are to be erected to prevent smugglers in powerful automobiles from forcing an entry into the country.

Mr. Bureau declined to give out any further information regarding the steps the department is going to take to prevent the breaking of the laws at the border, but said that at a later date he would be prepared to tell more about the protective measures. The department of customs has made a special appropriation for the purpose.

3,500 TOWNS IN CHINA RUINED

Nearly Million Persons Must Be Supported During Coming Winter.

HAVOC OF FLOODS.

PEKING, China, Aug. 9.—Flood conditions in China are becoming worse. It is estimated that more than 3,500 villages have been demolished in the northern provinces and that nearly a million people will have to be supported throughout the coming winter.

The pontoon bridge in Tientsin native city has been swept away and fifty lives were lost. Kalgan's flood death toll is 3,000, including a number of Russians who lived in foreign boarding houses which either collapsed or were carried away.

A two-hour flight by airplane over the northern provinces revealed the extent of the flood. The Chihli basin is practically an inland sea with isolated villages here and there like islands. Floating house tops and masses of wreckage are discernible everywhere. Many places on the Yung Pinghe dikes are hidden.

Rush Work on Dikes.

Nearing Tientsin the pilot and I could see antlike human beings feverishly working to strengthen the dikes with the purpose of saving Tientsin's foreign concessions. In Tientsin the native city streets are waist deep in water and mud. Part of the Japanese concession is in the same condition. In the aerial survey it was ascertained that many isolated villages requiring assistance were being aided by boat service.

In Shensi province, which heretofore has been free from floods, large areas have been inundated and the crops are ruined.

The recent heavy rains have demolished all the repairs that have been made during the preceding two weeks.

Rescue Work Big Problem.

The present disaster is unprecedented in China's railway history. Refugees are flocking by thousands to cities not affected by the flood. It is taxing the government's resources to find food and shelter for them.

Dysentery and other diseases continue to spread. Some of the cities do not allow refugees to enter, accommodating them in temporary shelters outside the city so as to prevent the inhabitants from becoming infected.

The government is attempting to obtain $2,000,000 from the customs surplus for flood-relief purposes. The American Red Cross committee has appeal to the home organization for funds, the local organizations being unable to meet the demands of the situation.

50,000 HOMELESS IN INDIA.

MADRAS, British India, Aug. 9.—The floods in southern India, which, according to previous despatches, submerged half the state of Cochin, caused at least 100 deaths at Malabar, according to official reports. The loss of life elsewhere was comparatively small. It is estimated that 50,000 persons are homeless while thousands of acres of crops have been ruined.

INSPECT QUEBEC PORT.

QUEBEC, August 9 (Canadian Press). — Four members of the Dominion Government, Hon. Ernest Lapointe, Hon. Dr. Beland, Hon. P. A. Cardin, and Hon. Dr. King, are here to-day on an official visit to the port of Quebec to find out the needs of the harbour and to decide with the Harbour Commissioners on the best means of expending the recent grant of $500,000 which was voted at the last session of the Federal House.

PRISON TRUSTY VILLAGE DANDY

Dr. Jekyll and Mr. Hyde Existence of Arthur Tobin —Turpin Exploded By Circular. IS A SWINDLER.

HOWELL, Mich., Aug. 9.—A bomb has exploded in Howell. The concussion has rocked the homes of the leading families about their ears and spread consternation among the business men. The hitherto imperturbable calm of the idlers about the village cigar store has been blasted.

The explosion came when it was learned that Arthur Tobin, the young and dandified salesman who for the last four months was recognized as one of the leading lights of the Howell younger set and who spent his evenings driving a flashy roadster around Howell's streets and drives, was none other than Arthur E. Turpin, a trusty at the State prison camp a few miles out of the village limits, who escaped July 19, taking with him $700 of the State's money.

The Dr. Jekyll and Mr. Hyde existence of Turpin in Howell was discovered when State authorities sent a circular here offering $100 for his arrest.

"Dandy" a Swindler!

Upon the circular residents were horrified to recognize a police picture of Turpin, who was sentenced to the Michigan State prison at Jackson from Detroit, January 31, for the unlawful conversion of $3,500, as none other than "Tobin." The dual personality of the latter was not dreamed of before.

Officials of the State Prison camp, the occupants of which are engaged in building a highway between Howell and Lansing, declare that Turpin, because of excellent recommendations and his honest and sincere manner, was given the position of voucher clerk at the camp shortly after his arrival. He consequently enjoyed complete freedom at night.

As soon as his day's work was over, Arthur E. Turpin, indexed as No. 14117, would discard his prison clothes for a tailored suit, jump into his roadster and drive to Howell as Arthur Tobin, the salesman. Here he made his first acquaintances at the cigar store.

By a ready flow of wit, an engaging manner and a never-ending fund of droll and humorous stories, he soon enjoyed the companionship and confidence of nearly the whole village.

His popularity increased when he announced he planned to turn in his roadster to a local dealer in part payment for a splendidly appointed touring car.

"Salesman" Leaves Town

Suddenly, "Tobin," the salesman, was missed in Howell. Simultaneously officials at the prison camp learned that Turpin, No. 14117, the trusty, had cashed a voucher he made out to himself and departed from the camp.

Detroit police have been on the lookout for Turpin since his escape and, it is reported, nearly caught him at the home of his wife in that city several days ago. As detectives walked in the front door of the home Turpin made a hurried exit from a rear window.

The metamorphosis of Arthur Turpin, twenty-eight years old, No. 14117, trusty at the State Prison camp, to Arthur Tobin, salesman and man about town, or vice versa, is almost too much for Howell.

Up in Howell they say that Arthur E. Turpin has three personalities, but to his wife he has only one, that of a devoted, hard-working—and persecuted—husband and father.

While working in the office of the Michigan State Prison road camp at Howell, Turpin is said to have assumed two aliases. Some of the people of the town knew him as Arthur Tobin, a flashy and apparently wealthy salesman; to others he was E. A. Liorette, an unassuming clerk; to the officials of the camp he was, of course, Arthur E. Turpin, serving a term of from three to ten years for larceny by conversion.

JOINS THE SHORN SISTERHOOD

Grandma Doane, at 82, Finds the Barber Shops Not Exclusive—Maybe Even Irene Castle Will Look Something Like This If She Reaches Four Score.

WINTHROP, Mass., Aug. 9.— It took a long time for Mrs. Elizabeth Doane to make up her mind. But when she saw her daughter and her daughter's daughter and her daughter's daughter's daughter bob their hair, she decided it wasn't too late for her to join the ranks.

So at the more or less mature age of 82 snip! snip! off came the tresses.

Thus was made Winthrop's oldest flapper.

Mrs. Doanes' hair was unusually heavy for a woman of her age. The bobbing of her hair developed into somewhat of a celebration. Her bobbed-haired granddaughter wielded the scissors, while her bobbed-haired daughter and her bobbed-haired great-grandchildren looked on.

She's glad it's over now. Bobbed hair is much more comfortable.

"It saves us all time hunting all over the floor for hairpins," she says.

FOUR DROWNED WHEN SWIMMING

Raft Collapsed Over Hole in Beach—Boy Scouts Rescued Some.

ALL ONE FAMILY.

MONTREAL, Aug. 9.—(Canadian Press).—Mrs. A. Jarry, her sister-in-law, Mrs. A. Beauchamp, Pauline Jarry, aged 13, and Claude Boucher, son of Dr. Napoleon Boucher, all of this city, were drowned at Peidmont in the Laurentians yesterday afternoon. The party was bathing, and went to the rescue of some children who were playing on a raft. The children were saved, but two women, a boy and a girl were unable to get back to the shore and sank. A troop of Boy Scouts who were passing at the time went into the river in an effort to save the victims. They succeeded in aiding the children who had fallen off the raft, but the others could not reach their would-be rescuers. The bodies had not been recovered last night. At the spot where the accident occurred was a deep hole, and the children were playing on the raft, when one of the planks broke or slipped away, with the result that they were thrown into the deep water. There were four sons and one other daughter of Mrs. Jarry. She, together with Mrs. Beauchamp, Claude Boucher and Pauline Jarry, at once went to their assistance. The surviving children are being looked after by neighbors until the arrival of Mr. Jarry, his sons and daughter.

HUNDREDS DROWN.

Island of Formosa Has Large Areas Inundated—10,000 Houses Demolished

TOKIO, Aug. 9.—(United Press). —Terrific floods have swept the Island of Formosa, drowning more than 700 persons, according to messages received here to-day.

Ten thousand houses have been demolished and large areas are inundated.

OTTAWA MILLIONAIRE DEAD

OTTAWA, August 9 (Canadian Press). — Harry Brouse, local millionaire, and one of Ottawa's largest real estate owners, died here yesterday, in his 54th year. His holdings in real estate in this city are estimated in real estate circles as being worth around $1,500,000.

Smoking is permitted in a Sunday Bible class at Surbiton, England.

Run Over By Engine Little Girl Unhurt

AYLMER, Que., Aug. 9.—The unusual incident of a person being run over by a locomotive and living to tell the tale occurred here Friday, when little Ethel Boucher, the two and a half-year-old daughter of Mr. E. Boucher of Hull, Que., ran in front of an advancing train at a level crossing, only to be struck and disappear underneath the engine. She came out of the accident with but a few cuts and minor bruises.

MEETING LOCAL BRANCH O. M. R.

Annual Convention Of The Fire Fighters of Ontario Starts Next Wednesday.

The local branch of the Ontario Motor League will facilitate the Peterboro Fire Department in the entertainment of the visting delegates, who will attend the Firemen's Convention here by the appointment of a committee at last night's meeting, held in the Chamber of Commerce, to arrange for a motor outing for the delegates on Friday afternoon, August 15.

By resolution, the members decided to oppose the proposed change by the Department of Public Highways, to issue all automobile licenses from Toronto.

In the event of the Motor League being interested in the proposed interview with President Noonan, of the Buffalo, Rochester and Pittsburgh Railway, Mr. J. J. Duffus was appointed as a representative from the Peterboro branch.

President J. Bertram reported that signs had been erected at Port Hope, Welcome and Dale, and also on outlets from the city to the Lift Lock.

The following were appointed a Road Sign Committee to act for the balance of the season: W. D. Tyrer (chairman), H. A. Perry and Jas. Juby.

JUNIPER ISLAND REGATTA ON CIVIC HOLIDAY, MONDAY AUGUST 11.

TAKE STR. STONEY LAKE AT GEORGE ST. WHARF AT 8 A.M. OR MOTOR TO LAKEFIELD OR TAKE 8.30 A.M. C.N.R. TRAIN OR 12.25 TRAIN FOR STEAMERS TO REGATTA. 1d 35 3048

Have You Personality?—He re's the Formula In A Professo r's Psychological Profundity

TORONTO, Aug. 9.—(Canadian Press).—If you feel that you possess all the biological innnate dispositions and systems of dispositions, or more specifically a psycho-physiological collection of traits, containing all the native and acquired intellectual endowments, all the sentiments and other mental system, plus the inherited emotional instincts, appetites and other tendencies by which the mind manifests or may manifest itself, actually or potentially and of which the variable components determine the reactions of the individual, then you are in the possession of personality.

This definiton of that elusive quality desired by the many was presented to the psychologists at the annual meeting of the British Association for the Advancement of Science here this afternoon by Prof. Morton Bruce, of Tufts College, Boston.

TEN MET DEATH AT CROSSINGS

July Record of 302 Accidents on Railways—35 Killed and 327 Injured.

ONE MONTH'S TOLL.

OTTAWA, Aug. 9. — (Canadian Press). — The return of accidents during July, just issued by the Board of Railway Commissioners, shows a total number of accidents reported as 302, with 35 persons killed and 327 injured. Of the 35 killed ten were employees and 25 others. No passengers were killed. Of the 327 injured, 73 were passengers, 205 employees, and 49 others.

Out of 32 crossing accidents, automobiles were involved in 20. These resulted in the killing of ten persons and injury to 26 others.

In the 32 crossing accidents a total of 14 persons were killed and 34 injured. Only in five cases of crossing accidents were there protections of any kind, such as bells or gates. All others were classed as unprotected.

NO RUST FOUND.

Manitoba's Cool Weather Is Holding Rust in Check.

WINNIPEG, August 9 (Canadian Press). — No traces of black rust have yet been found by Dr. Guy R. Bisby, plant pathologist at the Manitoba Agricultural College on samples of wheat sent to the Department of Agriculture by weed inspectors in all parts of the Province.

The inspectors were instructed to send in the worst samples they could find.

The situation is, according to Dr. Bisby, that very little damage has been done as yet, that present cool weather is holding the rust fairly well in check, and that the development depends largely upon the weather of the next two weeks.

BURKE PROMOTED.

King's Prize Winner Is Temporarily a Sergeant.

OTTAWA, August 9 (Canadian Press). — Announcement was made yesterday from the regimental headquarters of the Governor-General's Foot Guards of the promotion of Guardsman Desmond Burke, King's Prize winner at Bisley, to the rank of sergeant, pending the pomulgation of his commission as a lieutenant in the Foot Guards in Militia orders.

RECEIVES CLOCK.

OTTAWA, August 9 (Canadian Press). — Private Desmond Burke was presented yesterday with a chime clock by the Hull Kiwanis Club to "assist him in his studies at the University."

Chairman Stuart De La Ronde, in making the presentation, stated that Private Burke's achievement had revealed the possibilities of a boy, which was one of the aims of the Kiwanis.

GERMANY'S AGED.

The Oldest Woman in Germany Enjoys the Witty Exchanges.

HAMBURG, Germany, Aug. 9.—(Associated Press).—Frau Johanna Prigge, who was born here 103 years ago, is believed to be the oldest woman living in Germany. She enjoys excellent health, has an unimpaired and active mind, reads without glasses, occupies herself with complicated fancy work, and delights everybody with her humorous sallies.

After the death of her husband, who was a farmer near here, she took up residence with her eldest son, a teacher in Fallersleben. In the course of years all her children and children-in-law died, and the old lady moved on to Embsen in the county of Luneburg, where she is living with her eldest grandson, a teacher named Stein.

BELIEVE HITCH IN CONFERENCE

Official Denials Fail to Dispel Fears Regarding Herriot's Return.

NOLLET TO RESIGN?

(By Webb Miller—United Press Staff Correspondent).

PARIS, Aug. 9.—Despite official denials, the morning newspapers today persist in statements that the return of Premier Herriot from the London conference is due to divergencies between the Premier and General Nollet, his Minister of War, regarding the security of France after adoption of the plan for the evacuation of the Ruhr.

Herriot, according to the newspapers, desires unconditional acceptance of the proposal of Prime Minister MacDonald of Great Britain that France and Belgium evacuate the Ruhr at once, following the German acceptance of the Dawes programme as a basis of settlement of the reparations question. The French Premier is unwilling, however, to sign any agreement unless the entire Cabinet upholds him.

The resignation of General Nollet is foreshadowed.

LONDON, Aug. 9.— (Canadian Press.)— Marshal Foch will probably cast the vote which will decide the fate of the London International Conference for putting the Dawes reparation plan into effect, according to many observers here. He is the last authority on military matters in France and Premier Herriott and his associates must have his approval of the agreement to evacuate the Ruhr, it is declared, before definite action can be taken on the multitude of technical questions which all turn about the military and political pivot.

Herriott's trip to Paris has dampened optimism and the return of the French on Monday is awaited with uneasiness in conference circles.

Before he left the French Premier announced that a conference on the question of Inter-Allied debts would be held in the near future. The French have been working persistently to bring about a conference. The United States' representatives were not parties to the decision to hold a debt conference.

Suspend Over Week-End.

The work of the International Conference called for the purpose of putting the experts' reparations plan into effect is being virtually suspended over the week-end, while Premier Herriot returns to Paris for a conference with the members of his Cabinet, in regard to the action to be taken.

General Nollet is said to be opposed to his chief's tendency to make concessions with regard to the Dawes' plan, insisting that France continue to occupy the Ruhr until Germany has furnished conclusive proof of her disarmament.

On the other hand, the French Premier is quoted in semi-official French news agency despatches as denying the existence of any disagreement in the French delegation.

PUGSLEY'S PROGRAMME.

Will Resume Hearing of War Claims in September.

OTTAWA, August 9 (Canadian Press). — Hon. William Pugsley, Federal Commissioner, investigating claims for reparations from Germany, returned to Ottawa from St. John, N.B., on Thursday. He will continue his hearings in Nova Scotia during the first week of September, he announced yesterday.

Hearings will be held at Halifax, Sydney, Amherst, Windsor, and at various other points to clear up the claims in those districts.

HOLIDAY TRIPS.

COMET BUS WILL LEAVE ALBION SWEETS FOR CHEMONG PARK EVERY HOUR. RETURN FARE 50c. 1d35 3035

CALEDONIAN CLUB TRIP TO CHEMONG.

CARS WILL LEAVE MARKET SQUARE AT 9 AND 9.30 A.M. SHARP, ON MONDAY, CIVIC HOLIDAY. 1d35 3038

SEVENTY SUITS IN WARDROBE OF WINDSOR COUNT

Alleged Master Swindler With Record Reaching Round the World Disappears.

VICTIM GONE, TOO.

Said To Have Swindled Cleveland Man Out of $60,000.

WINDSOR, Ont., Aug. 9.—(Canadian Press).—With "Count" J. Tarbeaux, alleged master swindler, and his supposed victim, William M. Pompey of Cleveland, both gone, the $60,000 swindling case being investigated by local police was further complicated Friday.

The "Count" after paying his $75 fine for possessing gambling equipment was allowed his freedom, as Pompey could not identify him as one of the gang which had defrauded him of the large sum. Later, however, he declared that he could say positively that Tarbeaux was the man. The police immediately went to the house where the gang had been arrested but found the "Count" had left town hurriedly, leaving his entire wardrobe, consisting of more than 70 suits of clothes.

Yesterday, Pompey had also left, presumably for his home in Cleveland.

A further arrest was made of a man known as "Frenchy," who, it is claimed, goes under a number of aliases. He is suspected of being one of the band. The police also hinted that one or two prominent local men would be taken into custody in connection with the case.

Search of the "Count's" record shows that he has been arrested in cities all over the world, on charges of every kind of trickery and fraud.

CARRIED SON TEN MILES TO HOSPITAL

Quebec Forest Ranger Rewarded By Successful Operation.

QUEBEC, Aug. 9.—To walk ten miles in the heat with his ten-year-old son in his arms to get him to the hospital for an operation for appendicitis was the act of devotion of Joseph Paquet, a forest ranger of St. Fabien, in the heights in Levis county. The boy was operated on with success, it was stated by the attending physicians.

The son fell sick Thursday and early yesterday morning the father suspected that he was suffering from appendicitis. He did not hesitate but prepared for the trip, having no other means of making it than to walk the ten miles separating him from a hospital.

THREW OUT DIAMONDS.

Placed in Waste Basket For Security and Then Forgotten.

LONDON, Ont., August 9 (Canadian Press).— Diamonds worth over $2,000 are believed to be somewhere in the City of London incinerator, having been lost by Mrs. James McDougall, of Windsor Avenue, who going away over the past week-end and desiring to leave them in a place where a possible burglar would not seek for valuables, left them in a waste paper basket wrapped in paper.

Returning on Tuesday and the incident out of her mind, the basket was dumped in the garbage can and eventually, it is believed, the diamonds found their way into the garbage incinerator.

EXTRA DANCE.

IN THE LAKEFIELD PAVILION ON PETERBORO CIVIC HOLIDAY, MONDAY, AUG. 11TH. GOOD MUSIC. 1d35 3040

OVER LIFT LOCK TO STONEY LAKE REGATTA.

ON MONDAY, AUG. 11TH STR. STONEY LAKE WILL LEAVE THE GEORGE STREET WHARF AT 8 A.M. FOR JUNIPER ISLAND REGATTA, RETURNING ABOUT 8:30 P.M. MEALS AND ORCHESTRA ON BOARD. ADULTS $1.00; CHILDREN 50c 579 2993

WATER TRIP TO LINDSAY.

ON TUESDAY, AUGUST 12TH, STR. STONEY LAKE WILL LEAVE THE GEORGE STREET WHARF AT 7:30 A.M. FOR LINDSAY. PASSENGERS WILL RETURN BY C.N.R. SAME EVENING. ROUND TRIP, BOAT AND RAIL, ADULTS $1.50; CHILDREN 75c. MEALS AND BOOTH ON BOARD. 589 2992

FOR SALE

7-roomed Brick House, modern. $3600

Bungalow, west end, modern, hardwood floors $4500

New Bungalow, south, modern. $4000

W. H. TAYLOR

SITUATIONS WANTED

EXPERT BOOK-KEEPER WANTS employment. Apply Box 4815, Examiner Office. 6d-38-4815

BABY CARRIAGES, ETC.

FOR SALE — BABY CARRIAGE IN good condition. 'Phone 2039J. 3d 34 4813

SITUATIONS VACANT

ATTENTION! —GREATEST IMAGINable demand this season for our celebrated, inexpensive "Royal" Series Christmas Greeting Cards. Secure orders now even in spare time, deliver later. Representatives making tremendous profits. Experience or capital unnecessary. Big five dollar sample book free to workers. Bradley-Garretson, Limited, Brantford, Ont. 12-43-3011

SUMMER RESORTS.

THE ARLINGTON — SUMMER HOtel—Cobourg, Ont.—Now open for automobile and week-end parties. Opens for Season Guests on June 28th., 1924. Write for reservations—new proprietorship; new management. Solid brick building; practically fireproof. 199-24-4225

MONEY TO LOAN.

We have funds to loan on Real Estate Security at the lowest rates. GORDON & O'BRIEN. Phone 219.

OSTEOPATHY.

DR. WILL A. SETTLE—Osteopathic Physician. Office in Crown Apartments, 124 Hunter street, Corner Water and Hunter streets. 'Phone 649. Office Hours. 9 to 11 a.m., 2 to 5 p.m. and 7 to 9 p.m.

INSURANCE.

FRANK A. BLACK—209 Barrie Bldg., Peterborough, Ont., representing Manufacturers' Life Insurance Co. 'Phone 803. Residence 2230.

BARRISTERS AND SOLICITORS

GORDON & O'BRIEN— Barristers, Solicitors, Notaries. Money to loan on easy terms. Special attention to Patents and Trade Marks. Phone 219. G. N. Gordon, K.C., M.P., J. A. OBrien. Mr. Gordon will be in his office each Saturday, during the Session.

S. T. MEDD—Barrister, Solicitor Notary, Office over the Dominion Bank, corner of George and Simcoe streets. Telephone No. 22. Private funds to loan at current rates upon easy terms.

PECK, KERR & McELDERRY, Barristers, Solicitors and Notaries, Office, Water street, Peterboro. Money to loan at the lowest current rates of interest on easy terms of payment. E. A. Peck, F.D. Kerr, V. J. McElderry.

O'CONNELL & CORKERY—Barristers, Solicitors and Notaries. Money to loan at the lowest current rates of interest. Daniel O'Connell, John R. Corkery. Hunter street, two doors west of the Post Office.

DUMBLE & JOHNSTON—Barristers, Solicitors, etc. Office, over the Toronto Savings and Loan Company, George Street. D. W. Dumble, K.C., W. Johnson.

HALL & HALL—Barristers, Solicitors and Notaries Public. Hunter street, Peterborough next to St. John's Church. Money to loan at the lowest rates of interest. E. H. D. Hall. Basil D. Hall.

MOORE & WEARING — Barristers and Solicitors, 402 Water street, opposite the Post Office. Money to loan at the lowest current rates of interest. Jos. Wearing, M.A.

R. R. HALL—Barrister, Solicitor, etc. Peterboro, Ont. Office, corner of Hunter and Water streets, over the Canadian Bank of Commerce. Trust Funds to loan on easy terms of payment.

JAMES FORDYCE STRICKLAND—Barrister, Solicitor, Notary Public. Money to loan. 375 Water street, Peterboro. Phone 191.

WILFRID F. HUYCKE, Barrister, Solicitor, Notary Public. 395 Water street. Telephone 239.

MEDICAL.

DR. BUCHANAN, F.R.C.S. Edinburgh; M.R.C.S., Eng.; L.R.C.P., London. Eye, Ear Nose and Throat Specialist. Hours 9-11, 2-4 p.m., and 7-8 p.m. 'Phone 619. Office, corner Water and Murray streets.

DR. C. C. CRAGG—Eye, Ear, Nose and Throat Specialist. Office 295 Charlotte street, formerly occupied by Dr. Neal. Hours—9-11 a.m., 2-4 p.m., 7-8.30 p.m. Telephone: House 980J. Office 2185.

DR. C. B. WAITE, M.D., C.M.

POST GRADUATE LONDON, ENG.

300 CHARLOTTE STREET. Special Attention Heart and Lungs 'PHONE 244

Renew Your Subscription

8-roomed House, hardwood floors down, and mantel, complete home; dandy location $7000

See this.

Nice Cottage, south, light and water, $100 down and $15.00 monthly.

Also several good 50 and 100 acre farms near the city.

Real Estate & Insurance 144 Hunter street. 'Phone 1462

TEAMING AND CARTING

WANTED— MOTOR CARTING, ALL kinds ,long or short hauling. Beatty Bros. 'Phones 2169-991r2.

AUTOS FOR SALE

FOR SALE—FORD TOURING, $100. 348 Water street. 3d 36 4850

FOR SALE— CHEVROLET TOURING car in first class condition. 'Phone 1899J. 3123-4600

FOR SALE—FORD TOURING CAR first class condition. Peel's Garage 225 Lake street. 6-8-9 4797

FOR RENT— SEVEN ROOMED RED Brick House. All modern with new furnace, large garden; immediate possession. Apply 168 Stewart St. 2d 37 4854

FOR SALE— OVERLAND. ALMOST new. Many extras. 'Phone 1815M. between six and seven p.m. 3d 35 4841

FORD TOURING IN PERFECT CONdition with starter $260 or nearest reasonable offer Saturday night, Aug. 9th Terms if desired. Apply 39 Conger street, or 'Phone 5153. 2d 35 4853

POULTRY AND EGGS

LIVE HENS WANTED

DON'T WAIT FOR ANOTHER DEcline in prices; also feathers wanted 'Phone 889J and ew will call for them or bring them to S. Cohen, 189 Charlotte street. 8-9-12-15-16-19-22-23-26-29-30-2-4849

HELP WANTED—Male

FARM HAND WANTED FOR THREE months. Good wages. Must have had experience. Apply Examiner for address. 3d 37 3039

EARN UPWARD OF $25 WEEKLY growing Mushrooms for us. during Fall and Winter. Illustrated booklet and particulars for stamp. Canada Mushroom Company, Toronto. 1d 35-3043

WANTED — EXPERIENCED MARried man for farm work, free house milk and wood. Box 4862, Examiner Office. 3d 37-4862

WANTED — SINGLE MAN FOR farm work, experienced, highest wages paid. 'Phone 531 r 14 3d 35 4822

WANTED— MAN WANTED WITH good car to help take orders, nursery stock. Big money for right party call after 4 p.m. 251 George 3d 35 4837

MAKE MONEY AT HOME—$1 TO $2 an hour for your spare time writing show cards for us. No canvassing. We instruct and supply you with work. West-Angus Showcard Service 29 Colborne Building, Toronto. dtf

AN OPENING FOR A GOOD LIFE INsurance salesman in Peterboro. Very large Canadian Company. Fine opportunity. Only first class man considered. Reply confidential to Box 3011 Examiner Office. 3d 43 4798

FOR SALE

FOR SALE—6 ACRES OF GOOD heavy oats. Apply to W. B. Anderson, Crawford's Grove. 3d 37 4857

FOR SALE—THREE CAR LOAD (50,000) Common Red Brick (new). Apply Box 370, Lakefield, Ont. 3d-37-3041

FOR SALE — REFRIGERATOR $13; Buffet, $25; Lounge, $7; Desk, $6; Dresser, $9; Sideboard, $10.—M. T. Butcher, Water street. 3d-37-4859

FOR SALE — HOMER PIGEONS. Cheap. 5 Wolsley street. 'Phone 2079J. 3d 35 4831

FOR SALE—WOOD SILO, 30 x 14 FT Price reasonable. Apply W. Herrington, R. R. 3, Peterboro. 3d 36 4848

FOR SALE—UKULELE IN FIRST class condition. Will sacrifice for quick sale. Free instruction. Redge Thurston, 542 Harvey street. 2d 36 4855

PRIVATE SALE OF HOUSEHOLD furniture. Apply 46 Alfred street. 3d 35 4819

FOR SALE— GENT'S BICYCLE IN good condition. Cheap. Apply 211 London street. 3d 35 4827

LIVE STOCK FOR SALE

FOR SALE—1 LIGHT HORSE, GUARanteed quiet and sound. $50 dollars 'Phone 531 ring 14. 3d 35 4820

FOR SALE— HOLSTEIN COW DUE to freshen. Aug. 28th. Apply William L. White, R. R. No. 3, Peterboro. 3d 35 4829

HOUSES, REAL ESTATE

FOR SALE—$3,500 WILL BUY 7-ROOM ed bungalow, modern. 'Phone 1618J 9d-35-4784

FOR SALE—SEVEN GOOD BUILDing lots in south end of city. Will exchange for moderate priced house with good lot. Apply Box 4807, Examiner Office. 6d 36 4807

GOOD BUILDING LOT FOR SALE— 39x220, South side Romaine. Or would exchange for good used Ford car. Apply 625 Romaine or 'Phone 2066J.

FOR SALE—AT A BARGAIN, HOUSE and lot known as 625 Union Street. Apply to R. M. Glover, Examiner Office. 1-2-8-9-15-16-22-23-29-30-2973

LISTEN! 4 ROOMED COTTAGE $15 per month. Cover principal and interest. Small payment down. Nice shady lot, 2 blocks north of C.G.E. Apply 293 Dalhousie street. 5d 37 4825

GREATLY REDUCED FOR QUICK sale: 7 room brick all modern, hard wood floors up and down. Combination electric stove, newly decorated, electric heater on water tank and garage. West side. As well as a number of houses for rental. Apply 344 King street. 4 6 9 4766

BOARDERS WANTED

BOARDERS WANTED 2 MINUTES from C.G.E. Apply 141 Rubidge St 3d 37 3865

WANTED — BOARDERS OR TWO ladies to room together. Central. Apply at 491 Aylmer street. 6d 36 4773

NOTICE

I WILL NOT REFUND ANY DOLLAR to dog owners to-night, who were summoned as I was employed to get information. — J. Gates. 1d 35 4864

NOTICE

CHIMNEYS BUILT AND REPAIRED 'Phone 1851W. 2d 52 4725

NOTICE—HENRY BROS. CARPENters and builders. Estimates given on new and repair work. Hardwood flooring a specialty. 'Phones 1024 or 2009W. 148 Murray street.

NOTICE

CHIMNEYS AND FURNACES CLEAN ed. 'Phone 1851W. 26-52-4725

FOR RENT

A GARAGE TO RENT. APPLY 81 Crescent street. 3d 37 4866

FOR RENT — SMALL HOUSE 506 Sherbrooke street. Water, Light, $12. Apply 492 Aylmer street. 3d 37 4856

FOR RENT

MODERN HEATED APARTMENT IN Bank of Commerce Building. Immediate possession. Apply 437 George street. dtf

TO RENT —3 HEATED APARTments hardwood floors, fire place. All conveniences. One unfurnished. Box 4774, Examiner Office. 6d 36 4774

TO RENT — FURNISHED ROOMS on the lakes. Apply E. Lillico, Junior Island Store. Meals if desired. 5 9 13 3005

$21 PER MONTH: SMALL 5-ROOMED brick cottage. Very central. 'Phone 273J. 5d 37 4826

TO RENT—ONE OR TWO ROOMS; good locality. All conveniences. Apply 379 Park street. 3d 35 4835

TO RENT — DESIRABLE APARTment furnished or unfurnished 'Phone 1665W. Lane's Apartments. 3d 35 4843

TO LET—GOOD HOUSE WITH GARden across river from Rye's Boat house $10.00 month. Apply J. McMartin, McMartinville. 3d 36 4851

FOR RENT—A SMALL MODERN apartment. Clean. 687 George street. 3d 35 4816

4 ROOMS TO RENT — SEPARATE entrance, conveniences. Central. Newly decorated. 107 Aylmer street. 3d 35 4834

TO RENT—FOUR BRIGHT UNFURnished rooms. Conveniences. Side entrance. Rent reasonable. Apply 183 Antrim. Telephone 2211F. 3d-35-4823

Renew Your Subscription

TO BE HANGED.

LONDON, August 9.—Jena Pierre Vaquere, the Frenchman who was convicted of the murder of A. P. Jones, the landlord of the Blue Anchor Hotel, at Byfleet, and sentenced to death, and in whose behalf Premier Herriot of France recently interceded with Home Secretary Arthur Henderson, will be hanged next Tuesday. The Vaquere trial aroused great interest throughout England.

PERSONAL

MATRIMONIAL AND FRIENDship Photo Magazines, 30c; no stamps. Send privately sealed Box 5, Isherwood, Ont. s-t-f-1980.

AGENTS WANTED

HOSIERY AGENTS— $60 WEEKLY selling hosiery direct in offices, factories, houses; exclusive territories. Prices cheaper than stores. Dept. 356 Triange Mills, Box 2503, Montreal. s. tf.

PERSONAL GREETING CHRISTMAS cards. "Imperial Art." Best known selection. Want men and women in every town to solicit orders now in spare time. Delivery later. Representatives already making big money. Newest designs and novelties. Lowest prices. Samples free. British Canadian, 122 Richmond West, Toronto. 12d-46-4860

REPRESENTATIVES WANTED CHRISTMAS SAMPLES OF PERSONAL GREETING CARDS NOW READY. Immense variety. Earnings from TEN to FORTY dollars weekly for either whole or spare time. Samples free. We pay weekly. Country agents wanted also. Write today for information. Dept. "B" Master-Kraft Greeting Card Company, Toronto. 15d-46-3003

$225. SURE FOR 90. DAYS'. WORK. distributing religious literature. Man or woman. May work spare time. No experience necessary. State age and church connection. Mr. Conrad, Spadina Building, Toronto. 9-12-23-26-6-9-20-23-2730

$10.00 A DAY TAKING ORDERS FOR B & E Silk Hosiery. Your pay daily. No collecting or delivering. Write the B & E Manufacturing Co. Dept. 29. Aug. 2-9-16-23-302976

AGENTS, SALESMEN, EARN $3000. to $5000. per year selling Men's Shirts and English Rain coats made to-measure direct from Manufacturers to wearer. A splendid opportunity to establish dignified profitable business working full or spare time. Write for particulars. Biltmore Shirt Company, 232 McGill street, Montreal. 36-2-9-16-4635

FOUND

FOUND— MONEY IN LOBBY OF Post Office. Apply General Delivery 3d 35 4838

LOST

LOST— PERSIAN KITTEN. FINDER please return to 345 George street. 3d 36 3025

LOST—AN ACCOUNT BOOK ABOUT 7x16 inches, tied up in newspaper; probably left in Central Park or some place of business. Finder please leave at Examiner. 3d 36 4845

LOST— AUTOMOBILE SPARE DISC wheel, red, between Peterboro and Coldwater, July 27, 1924. Finder please notify D. Love, Fesserton, Ontario. 3d 35 4817

LOST — ON JULY 19TH, WHILE MOtoring from Peterborough to Belleville, a gold watch, hunting case, ladies' size, with chain and locket bearing initials F.C.P.; also Waterman Fountain Pen, gold band, with initials on same. Reward on leaving same at the Examiner Office. 3d 36 4847

HELP WANTED—Female

WANTED—HOUSE MAID WANTED for Toronto. Good home and good pay. Apply 646 George street, morning. 3d 35 4832

WANTED—DINING ROOM GIRL AND upstair girl. Good wages. Apply Burleigh Falls Hotel. 3d 37 3036

WANTED— GIRL 14 TO 16 YEARS of age to assist house work. Sleep home if wanted. Apply 472 Driscoll Terrace. 3d 37 4863

WANTED

WANTED — ELECTRIC MOTOR 1-4 or 1-2 Horse single, Phase. 'Phone 1286J Peel's Garage, Lake street. 6-8-9 4796

WANTED— ROOMERS OR BOARDers. 'Phone 1856W, or 127 Smith street. 3d 35 4840

WANTED — RAGS, BONES, OLD stoves, copper, brass, zinc, rubber, auto tires, wood ashes. Will send a man and clean your cellar or ash house, free of charge. Address Stevens, 264 Mark street, or 'phone 2083. 26d 2066

WANTED TO RENT—A MEDIUM sized house, 6 to 8 rooms. All conveniences, preferably hot water heated. Within 20 minutes of C.G.E. Apply Box 4819, Examiner. 3d 35 4821

BOARD EXTENDS GRAND STAND

Influx of Inquiries Indicate Largest Entry Yet.

DOG SHOW.

Peterboro Industrial Exhibition has experienced a steady growth. Each year the Board has found it necessary to expand the accommodation for the increased exhibits and attendance, which have grown more rapidly than the accommodation.

President Roland Denne stated that enquiries for prize-lists from outside points have exceeded former years, and without a doubt this year's exhibition will be bigger and better than ever.

In making this prediction the Board members are not listening to heresay, and to substantiate their belief, operations have commenced on a new grand stand, immediately west of the present one. This extension is a wooden structure, 120 feet long, without a roof.

Farmers Co-operate.

The new $1,000 barn built with the county grant, was erected by prominent exhibitors and agriculturists throughout the district. The funds of the Board are limited, and to decrease expenditure to a minimum, all turned in and helped. "It just shows what co-operation will do," remarked President Denne.

Dog Show.

A new feature of this fall's exhibition will be the dog show. Dog benches have been built and everything is in readiness to provide the society matron's darling little Pom. with a cozy home for his temporary sojourn at the show and ample quarters for the aristocratic St. Bernard or the English Bull.

Among other places, Mr. Denne expects entries for the dog show from Hamilton, Oakville, London and Ottawa.

Cattle Exhibit.

Board members are of opinion that even the new barn will not care for the cattle exhibit expected, and to eliminate the inconvenience of landing herds at the railway stations and driving them through the city to the grounds, arrangements have been made with the De Laval, to board and land stock coming in by train at the De Laval siding, just a short distance from Exhibition Park.

RAILWAY TIME TABLES

CANADIAN NATIONAL RAILWAY
All Trains Daily Except Sunday.
(Corrected to date).

No. 269—Leave 7.03 a.m. for Lakefield
No. 91—7.10 a.m., for Lindsay and Toronto.
No. 96—8.10 a.m., for Port Hope and Toronto.
No. 93—8.30 a.m., for Lindsay, Blackwater Junction, Orillia, Midland, North Bay and Toronto.
No. 98—8.25 a.m., for Hastings, Campbellford, Belleville and points on the main line east.
No. 371—8.30 a.m for Lakefield.
No. 92—12.02 p.m., for Lindsay, Port Hope, Toronto, Buffalo, making connections with the International Limited for London, Detroit, Chicago and Ottawa.
No. 100—12.15 p.m., for Hastings, Campbellford, Belleville and Ottawa.
No. 373—12.35 p.m. for Lakefield.
No. 95—5.34 p.m., for Lindsay, Orillia, Midland, North Bay and Toronto.
No. 375—Leave 5.40 p.m. for Lakefield
No. 99—5.19 p.m., for Lindsay.
No. 94—9.10 p.m., for Port Hope Montreal and Boston. Carries sleeper for Montreal.

CANADIAN PACIFIC RAILWAY
(Corrected to date).

GOING EAST—
11.59 a.m.—Norwood, Havelock, Bonarlaw, Tweed, Perth, Smith's Falls, Kingston, Ottawa, Montreal and intermediate points daily. On Sunday this train proceeds east only as far as Havelock.
8.20 p.m.—Indian River, Norwood, Havelock, Tweed. Daily except Sunday.
12.02 a.m.—Havelock, Tweed, Kingston, Perth, Smiths' Falls, Montreal, St. John, Boston and New York. Daily except Saturday.
1.00 a.m.—Havelock, Tweed, Kingston, Perth, Smith's Falls, Ottawa.

GOING WEST—
4.25 a.m.—Myrtle, Toronto, Guelph, Goderich, Hamilton, Galt, Woodstock, St Thomas, London, Chatham, Detroit, Chicago and New York. Daily.
4.55 a.m.—Toronto (Yonge Street), Hamilton, Owen Sound, Teeswater and intermediate points. Daily except Sunday.
7.35 a.m.—Toronto, Hamilton, Brantford, Buffalo, Rochester, Boston, New York, Galt, Woodstock, London, Chatham, Detroit and intermediate points between Peterboro and Toronto. Daily except Sunday.
10.05 a.m.—Bethany, Lindsay, Orillia, Port McNichol and intermediate points Daily except Sunday.
2.50 p.m.—Toronto, Hamilton, Brantford, Buffalo, New York, Galt, Woodstock, London, Windsor, Detroit, Chicago and intermediate points between Peterboro and Toronto. Daily.
6.50 p.m.—Lindsay, Toronto and intermediate points. Daily except Sunday.

Always the Best

Solvay Coke, ton $12.50
Stove and Nut Anthracite Coal ton $16.00
Egg Anthracite, ton ...$15.50
Kentucky Hard Coal, ton, $10.00
Pocahontas Lump Coal, ton, $14.00

No time like the present to put in the winter's Coal.

WOOD
Mixed, 4-foot, cord $8.00
Soft Slab, 4-foot, cord ..$8.00
(Cutting and splitting extra)

HODGSON BROS.
Cor. Dalhousie and Bethune Sts.
PHONE 703

NOTICE TO CREDITORS

In the matter of the Estate of William Charles Andrew, late of the Township of North Monaghan in the County of Peterborough, farmer, Deceased.

NOTICE is hereby given, pursuant to Section 56 of the Trustees Act, R.S.O., 1914, Chap. 121, that all creditors and others having claims or demands against the estate of the said William Charles Andrew, who died on or about the fifteenth day of April, 1924, at the Township of North Monaghan are required, on or before the thirtieth day of August, 1924 to send by post, prepaid, or deliver to Margaret Isabell Andrew, the administratrix of the estate of the said deceased their Christian names and surnames addresses and descriptions, the full particulars in writing of their claims a statement of their accounts, and the nature of the security, if any, held by them.

And take notice that after such last mentioned date the said administratrix will proceed to distribute the assets of the said deceased among the parties entitled thereto, having regard only to the claims of which she shall then have notice, and that the said administratrix will not be liable for the said assets or any part thereof to any person or persons of whose claim notice shall not have been received by her at the time of such distribution.

JOSEPH WEARING,
408 Water street, Solicitor for the said Administratrix.
Dated at Peterborough, this 1st day of August, 1924.
2 9 13 23 2981

Fine Double House, 7 rooms each fully modern; very central. Inquire.
6-Room Brick, all modern central
7-Room Brick, all modern, near Normal School $5,000
7-Room, all modern, hot water heating, near Central School $4,000
6-Room Brick, two piece plumbing, stable, west side $3,200
4-Room House, water, light, good lot north $1,100
One lot close to Highway, west side Bargain. Quick sale.....$100,00
Some good houses to rent.

P. E. RUTHERFORD AGENCY
282 George Street — 'Phone 142J

FOR SALE

$3200—3 acres of Garden Land; good buildings; close in.

$2200—6-roomed Red Brick House, new; easy terms.

3800—7-roomed Red Brick House, all modern; extra lot; $500 cash.

$5100—7-roomed all modern, hardwood up and down; garage.

$2900—7-roomed Red Brick House, ½ acre land; easy terms.

$3200—6-roomed Red Brick House, central; 2-piece plumbing.

$2000—6-roomed Frame House, new, $300 cash, balance as rent.

$1800—6-roomed Brick House, large hen house and stable.

Fire Insurance of any kind written.

J. CHAMBERS & CO.
354 WATER STREET.
'Phones—Office 1719-J, Res. 1594-W

GYPROC

The Fireproof Wallboard

Murray Made ROOFING

And Builders' Supplies

THOS. A. REHILL CO

210 Wolfe St., near C.P.R. Stn.

Phones:

Office 245 1543w

FOR SALE
Lath at Low Price
Slabwood 12 INCH PER LOAD $4.75
H. H. DINSDALE
PHONE 153

IT PAYS TO ADVERTISE

H.P.LINDSAY AGENCY CO.

All Kinds of Insurance Written. 24 FIRST CLASS COMPANIES.

—FOR SALE—

10-Roomed House, good location; ideal rooming and boarding-house; would exchange on smaller House.
8-Roomed House, fully modern; ideal location. See this—$4,800. Gilmour Street.
6-Roomed Bungalow, fully modern —$4,800.
6-Roomed Bungalow, fully modern; central—$4,500.
6-Roomed House, central, A1 condition—$3,400.
7-Roomed House, all modern, except furnace; large lot, central, $3,200.

G. C. ADAMS, Agent.
'Phone 1165M.

Office 'Phone - 341.
H P. Lindsay, Residence 1291W.

Sealed Tenders addressed to the undersigned, and endorsed "Tender for Breakwater at Oshawa, Ont.", will be received at this ofice until 12 o'clock noon (daylight saving), Thursday, August 28, 1924, for the construction of a breakwater at Oshawa, Ontario County, Ont.

Plans and forms of contract can be seen and specification and forms of tender obtained at this Department, at the offices of the District Engineers, Equity Building, Toronto, Ont.; Royal Bank Building, London, Ont., and at the Post Office, Oshawa, Ont.

Tenders will not be considered unless made on printed forms supplied by the Department and in accordance with conditions contained therein.

Each tender must be accompanied by an accepted cheque on a chartered bank, payable to the order of the Minister of Public Works, equal to 10 per cent of the amount of the tender. Bonds of the Dominion of Canada or bonds of the Canadian National Railway Company will also be accepted as security, or bonds and a cheque if required to make up an odd amount

Note—Blue prints can be obtained at this Department by depositiong an accepted cheque for the sum of $20.00, payable to the order of the Minister of Public Works, which will be returned if the intending bidder submit a regular bid.

By order,
S. E. O'BRIEN,
Secretary.
Department of Public Works, Ottawa, July 30, 1924.
9-16-23-3087

B. C. SHINGLES

I handle the best grades of British Columbia Shingles at best prices. Roofing and roofing materials our business.

FRED. H. ROWAN
607 Weller St. Phone 851

Telephone 790 When You Want Your
PIANO OR ORGAN TUNED
Player Pianos A Specialty.
All Work Guaranteed.
W. H. CUNNINGHAM,
560 Weller Street

Leave In Your Order for Coal for Next Winter
— AT —
New Premises
253 Hunter Street
One Block South of Old Stand)
AND DO IT
NOW
When it can be Delivered promptly
Also First-Class
HARDWOOD
MIXED WOOD
J. E. A. FITZGERALD
PHONE 111
26d-43-2846

$3,200 Brick, 3-piece bath, furnace, garage.

$3,500 Brick, attic plastered; 3-piece bath, furnace, hardwood floors.

$3,600 Brick, one Bedroom downstairs, 3 up; 3-piece bath, furnace; very central.

$1,500 Cottage, good repair, electric light, McDonnel Street.

$475 Takes Two Good Lots on Prince Street, near the De Laval, to close an estate. Snap.

The above are opportunities you should take advantage of.

AGENTS FOR BEST FIRE INSURANCE COMPANIES.

H. J. McCANNAN
140 Simcoe street., Phones 46J-772. Nugent Phone 1693M

120 Acres—About 100 acres working land, good brick house and bank barn, situated about 2 miles from City. Possesion this fall. Price and terms reasonable ..... $10,000.00.

123 Acres—90 acres working land, balance is pasture and wood; well fenced and watered, orchard, new brick house with furnace, hardwood floors, bank barn. Immediate possession, owner would exchange for a property in city. This farm is well situated, about 3 miles from Peterborough. Price $16,000.00

100 Acres—80 acres working land, balance is pasture, brick house and good barn, possesion this fall. Situated about 6 miles from town. Owner might exchange for a house in city, good terms. Price ..$7,000.00

For inspection and further particulars, apply

J. T. O'CONNELL & CO.
136 Hunter Street
'Phones: Office 370: Residence 1359

GOING TO BUILD?

SEE OUR MODEL of 1924 Ideal Bungalow Home, built to scale. It shows exact appearance of finished House. 'Phone 1261W for appointment.

A. B. CUNNINGHAM
331 Reid St. Builder & Contractor.

Bargains that are
BARGAINS
—IN—
Used Cars

Some of the Best Known Models to select from.

EASY TERMS

Enjoy Civic Holiday Motoring.

DUFFUS MOTOR SALES
PETERBOROUGH

BELTING!

All sizes New and Second Hand Rubber Belting in Stock. Also Leather Belting and Leather Lacings for sale. Best grade Anthracite, Nut Coal in stock. Order now.

A. LOW & CO.
264 Simcoe street,
'Phone 697 N. & Hol. 1027

CHINA PAINTING
Mrs. Langley McCarthy Teaches Biscoffs' New and Beautiful Work in CHINA PAINTING

DAVIS-THOMPSON COMPANY, LTD.
Insurance and General Agency
433 GEORGE ST. PHONE 40

THE GUMPS—MEALS AT ALL HOURS

4% INTEREST, compounded Half-Yearly, Paid on Deposits

One Dollar opens an account. Special facilities afforded Depositors for the convenient transaction of their business, and accounts are subject to cheque withdrawal.

For Sums of $100 and upwards this Company's Debentures are issued in terms of one to five years.

Bearing INTEREST Half-Yearly at - - - 5%

435-437 George Street
PETERBOROUGH

CHILD'S HUMOR OF MANY KINDS SCIENCE FINDS

Dr. Kimmins Rates Highly the Ability To Appreciate a Joke.

HELPS IN CRISIS.

Ability To Bring Spirit of Childhood to Bear on Life's Difficulties is a Solace.

TORONTO, Aug. 9.—"In all the important crises of life, the ability to bring to bear on a difficult situation the eternal spirit of childhood is a very great solace which is denied to those in whom the sense of humor is lacking." So said Dr. C. W. Kimmins of the University of London in his address on "The Sense of Humor in Children" in the education section of the British association. Dr. Kimmins has carried out an extensive investigation into the nature of the situations which are the cause of laughter in children, and in rating a sense of humor as a priceless possession, to grown-ups as well as to boys and girls, he said: "An investigation of the sense of humor in children at different ages and the conditions which are favorable to its full play and development becomes, therefore, a matter of more than ordinary interest."

The scientist derived the bulk of the material for his investigation by analyzing thousands of funny stories and jokes which were obtained from children in the schools of London in answer to the request to give an account of the funniest story they had ever read or heard, and of the joke which made them laugh the most.

The questions were also tried on children too young to give written replies, and their answers were noted down by careful observers.

After the classification of many thousands of answers certain generalizations were made, and particular types of funny stories were found to exert the greatest appeal at certain definite ages. The information which was obtained in this way sheds light on the mental make-up of boys and girls of the different ages, Dr. Kimmins pointed out, and is invaluable to those who seek to probe the workings of the child-mind.

The experiment has been tried in America also on the extensive scale necessary to produce significant results, with the outcome that a general similarity in the mirth-provoking element is found on both sides of the Atlantic, but there are certain well marked differences. Dr. Kimmins has recently extended his investigations to France and Germany.

In showing the development of the faculty for appreciating a humorous situation, with increasing years, Dr. Kimmins stated that the funny remarks of very young children are frequently unintentional, and consequently they must be discounted in tracing the development. He said: "The appreciation of humor by very young children must not be confused with their smart and witty sayings, which are said without any intention of their being humorous or producing laughter. It is naivete pure and simple.

Study of Naivete.

"To the psychologists the study of naivete is of the greatest possible importance, as it gives valuable indications of the child's racial inheritance and indicates several directions in which the education of young children might be modified." This study is a somewhat neglected field of research, Dr. Kimmins remarked. "There are several well-known accounts of the first year of a child's life, but the period from two to five years of age is more or less an unworked field," he said. The question is receiving attention from psychologists in America, however.

Situations of the purely visual type are the first to appeal to the humorous side of infants, Dr. Kimmins has found. This was his explanation of the laughter-producing effect of slapstick comedy: "The irresistible appeal of Charlie Chaplin to young children is due to the fact not only that he is a clever artist, but that he is breaking all the conventions of society, and is doing in a very amusing way the things that children are forbidden to do. The continual movement, variety and change of action, so dear to the child mind, increase the effect."

Of articles of apparel as ingredients in a funny situation, the hat would appear to be the one about which much of the fun centres. "A big man with a small hat, or a small child with a man's hat never fails to provoke laughter," Dr. Kimmins reminded the scientists. The appeal of the hat is not confined to children, as it is an important part of the stock in trade of the clown and of every comic artist.

"A hat blown off, providing it is not your own, causes amusement; and the position of the hat on the head produces great changes in the general appearance. A suit of clothes, unless of extravagant design, rarely provoked laughter, it simply appears as a natural extension or suburb of the body. Not so with the hat, which is more of the nature of a foreign body."

"When children reach seven years of age, the records show a transition from the purely visual type of humorous situation to an elementary playing with words.

"At this stage there is a marked difference between the boys and girls. The stories of the boys mainly consist of movie and fairy tales, and many of the jokes have for their basis the misfortune of others.

Girls Tell Fairy Tales.

"On the other hand the stories of the girls are almost exclusively fairy tales, a large percentage of which are about the story of 'the three bears' which retains its appeal to children far longer than might be expected.

"Girls are much more introspective than boys and in their records there are many riddles and much play on words, while these elements are missing from those of the boys."

When children 8 years of age are examined, it is noticed that the boys begin to take pleasure in riddles, but they are still far behind the girls in this respect.

"The feeling of superiority as a fertile source of laughter now makes its appearance in the accounts of the mistakes of younger children. The girls here, as at other ages, associate stupidity with the boys, but there is no reciprocal action.

"There is now a marked increase in the domestic stories, and curiously, those based on boisterous fun are far more common with the girls than with the boys at this particular age."

By the time children are nine years old, a change has taken in their outlook, Dr. Kimmins pointed out. "The intelligent child of this age has overcome the difficulties connected with reading and writing, is a voracious reader, and is rapidly acquiring a background of useful knowledge.

"Boys and girls at this period are particularly interested in funny stories and jokes. The domestic story improves, and accounts of comic incidents from well-known books are quoted. The feeling of superiority is increasing, and stories and jokes of amusing mistakes of younger children are very popular."

In comparing the results of the investigations conducted among English children and children in American schools, the scientist told how fairy stories persist longer on this side of the Atlantic as the theme of the funny stories, and similarly, domestic situations are quoted more freely here as the basis of jokes. The greatest differences have resulted, however, in the appeal to superiority, and the frequency of the playing on words. Stupidity serves as the point of the story on this continent twice as often as in England, while with American children from 8 to 11 years, playing on words is commonly the foundation of the witticism. "This is due to the great mixture of races and the mistakes made by children endeavoring to make themselves understood," the speaker stated.

Americans Exaggerate.

"Exaggeration stories among English children are confined almost entirely to 12 and 13 years of age, but with American children, it is a stock form of humor from 11 to 18.

"But the most marked difference between the two countries is that stories and jokes of gross absurdity are far more common with American children and there are fewer of the smart retorts.

"In both countries, the misfortunes of others fall off as an element of humor after 10 years of age, and likewise, boisterous fun reaches its maximum at the age of 12."

Interesting comparisons were drawn between the laughing propensities of colored and white children. "The childish outlook remains very much longer with colored than with white children. Colored boys have a much keener sense of humor than the girls, in many of whom the sense is lacking. The colored children are three years behind the whites in the sense of humor. Subtlety rarely occurs, and the humor is of the most primitive nature. The colored child laughs more readily than the white, but the play-interest is dominant.

"Laughter is more contagious with colored than with white children, though many have not the faintest idea of what they are laughing about. If one child laughs the others join in. They have less facial control than other children. From 12 to 15, colored children are very keen on Irish stupidity stories."

Commenting on the fact that fairy stories hold an important place in the records of the funny stories of children, Dr. Kimmins said: "This hold of the fairy story on the child's imagination finds expression also in the funny sights seen in the behaviour of animals. In the fairy story, the animals talk and give every indication of possessing a high level of intelligence. In the domestic life of the child the dog and cat are retained on their pedestal and are endowed by the children with a much higher range of ability and intelligence than is granted to them by adults.

Love Affairs.

"Their quarrels, love affairs and their power of dealing with difficult situations approximate to those observed in human behavior, in the children's imagination." Citing stories in which animals are endowed with human intelligence, Dr. Kimmins inferred: "The domesticated animals thus take an important position in the kingdom of the child. At all ages, the cat, dog or parrot, plays an important part in the percentage of funny sights." Allied to their greater preference for fairy stories, is the popularity of tales of this kind with girls.

The feeling of superiority, or recognition of stupidity, according to the viewpoint, is a prominent factor in the humorous situations, Dr. Kimmins has found. "In verbal humor, this feeling of superiority at some ages runs rampant," he said. "In visual humor it holds an important position." Children who are themselves the object of the humorous situation may join in the laugh. "On testing a large number of boys who had recently left school and had entered employment it was found that the element of superiority in the funniest sights had increased enormously."

As the converse of this, is the case in which the laughter is at the adults, as the children's normal superiors in situations in which the child takes no part except as the onlooker. The aunt frequently appears as the mirth provoking element in such cases.

"At 10 years of age the affairs of the school are of great interest to the child and the popular teacher produces possibly an exaggerated effect in his mirthful moments.

"At school performances in which the teacher takes part, his success is the occasion of flattering references in the children's records of the funniest sights they have ever seen.

"On the other hand children frequently criticize their parents, and rejoice at the failure of the father, but they rarely criticize the mother." Among the answers to the questions was the remark from one girl that "it takes a lot to make father laugh, but even he had to join in," while after her father's unsuccessful attempt to amuse the baby in the absence of the mother, a girl says: "I am afraid if baby always had to play with father he would not get much amusement."

Fun in Travel.

Travel scenes frequently give rise to childish fun.

Dr. Kimmins agreed with Stephen Leacock in that the real sense of humor in grown-ups differs very little in America and in England. "But the material on which it operates differs widely," he said. "Thus we get clear distinctions between English and American humor. The appreciation of a humorous situation depends upon the type and extent of the culture of the individual affected.

"The nature of the environment, social outlook, and the advance of civilization must of necessity have a profound effect on the things we laugh at. Nothing illustrates this better than the change of humor from century to century and the folly, of which so much advantage has been taken, of discussing the definitions of experts who have written on humor and laughter from age to age under widely different social conditions.

"A study of laughter-provoking material in people of different stages of civilization makes this abundantly clear. The humanization of laughter accompanies the progress of higher ideals in national life. Our laughter at the misfortune of others no longer includes deformities and situations involving actual or possible loss of life.

"It stands to reason that as environment, history and tradition have such a great effect on the laughter-provoking material of a people, there must be a great difference between English and American humor. A new country without outstanding professional humorists, such as there are, primarily newspaper men, with a comparative absence of tradition and convention and therefore with every opportunity for great freedom of expression, must of necessity have a different type of humor from that of an old country bound by tradition and anxious above all things to keep well within social conventions.

"The rapid growth and extraordinary prosperity of America have produced a fertile soil for the development of a habit of exaggeration and what has been termed 'an exuberant love of lying.' The point which has not been sufficiently emphasized is the wonderful influence of the professional humorist as represented by the Mark Twain school with its enormous publicity through literature and lecturing platforms in giving a very definite stamp to American humor.

"There has never been any corresponding movement in England."

Among the minor comparisons which the scientist drew between the humor of children of the two countries, are the facts that certain stories have wide popularity, often with local variations; and the same type of story is common to children of the same age in each of the two races. The Mark Twain school has left a distinct impression on the sense of appreciation of American children, however, and their development along humorous lines has been further modified by the admixture of races.

"There is a wide literature on the subject of laughter," said Dr. Kimmins in conclusion. "All experts are agreed as to its physiological value, but there are widely marked differences as to the exact nature of its psychology.

"It has been said that as we reach a higher state of civilization and become more materialistic, there will be less laughter.

"This would be unfortunate, for provided always that the springs of laughter are pure, the longer we retain the spirit of the child the better."

DISCIPLINE OBJECTORS.

Japanese Army Has Special Corps For Dealing With Recalcitrant Conscripts.

TOKIO, Aug. 9.—(Associated Press).—The Japanese army has a special disciplinary corps for dealing with conscripts who fight their compulsory service too bitterly or who show leanings toward socialistic or radical ideas, according to Lieutenant General Issei Uzaki, Minister of War, speaking to the House of Representatives recently. General Ugaki did not indicate the methods used, but said the results had been satisfactory.

"The esprit of the army is not likely to suffer from such elements, although it is true that conscripts of such refractory turn of mind are increasing in number," said General Ugaki. "The army at first attempted to avoid the conscription of such men, but we have found it better to enlist them and then try to make them see the error of their ways. It is also true that the number of men who try to evade military service is increasing, but the army authorities are doing their best to remedy this tendency."

COLOUR BLINDNESS MAY BE CORRECTED

Special Spectacles Enable Sufferers to Distinguish Colours the Unaided Eye Passes.

TORONTO, Aug. 9.—Colour blindness may be corrected by the wearing of special spectacles, in the opinion of H. E. Roaf, M.D., D. Sc., professor of physiology at London Medical School, who communicated a research on colour vision to the physiology section of the British Association. Dr. Roaf has found that in the case of many persons whose ability to distinguish colours is not perfect, that the eye receives sensations from the complete range of the spectrum of colours, just as the normal indivisual does, and that the intensity of the stimulation is about the same as if there were no lack of differentiation.

The usual tests for colour blindness consist in asking the subject to match various colours, and the completeness of his faculties in this connection is judged by the accuracy with which he makes the match. Those afflicted with so-called "hypochromatic vision" find it impossible to distinguish certain shades which are obviously different to anyone with perfect sight. Prof. Roaf has discovered, however, that if the patient re-examines the matches through a colored screen, he realizes his mistake at once and in many cases, and sets aside the combinations which do not agree. This is the principle of the proposed method of treatment.

"It is possible that if such an individual wore a coloured eye glass over one eye, he might learn to recognize the colours like a normal persons," Dr. Roaf said. The spectacles would not correct for the error in vision automatically, but after becoming accustomed to the glasses, and after practice in separating tones by their aid, the correction would probably be made unout.

LACHINE CREW WON

SPRINGFIELD, Mass., Aug. 9.—The light eight of the Lachine Rowing Club, Montreal, gained credit for themselves and the Dominion by running away with the final of the intermediate eight-oared event in the national amateur championships here Friday. Lachine led all the way over the course, finishing in the creditable time of six minutes, and 5 seconds, and qualifying for entry in the eight-oared championship event tomorrow.

CARRIER PIGEONS.

These Wise Birds Prefer Ships To Flight Across the Channel.

BREMERHAVEN, Germany, August 9. — American ships seldom make the trip between Bremerhaven and Southampton without having carrier pigeons as passengers. The crews of the Shipping Board vessels have made a practice of supplying the tired carriers with food and water, and they seem to have learned to identify the American flag and make for the Stars and Stripes whenever they are weary.

Usually the birds seek the ships about dusk. They apparently dislike the night flight across the North Sea and the English Channel and prefer to ride. The birds are seldom shy. Frequently they allow the sailors to feed them from their hands and inspect the numbers of the discs about their legs.

After the birds have satisfied their hunger and thirst, they seek a sheltered perch high on the masts and remain with the vessel until within a few miles of land.

Many of the birds which rest on the Channel ships are doubtless engaged in the races which carrier pigeon societies are conducting between England and the various parts of Europe.

SPARKS' CIRCUS HERE NEXT THURSDAY

The Sparks Big Three - Ring Circus is coming to Peterboro to exhibit for one day only on Thursday, August 14. It will arrive early in the morning, "set up," give a parade through the principal business streets of the city, give a matinee and an evening performance, and declared the Macon (Ga.) Telegraph in its review of the show, and, continuing, declared: "The Sparks 'outfit' has a surprisingly large number of fine and costly animals to begin with, and this department was made complete by the various able trainers and managers. The lion, tiger and bear acts in particular seem to be unsurpassed in the circus world, and the performances of the horses are no less than marvellous.

"The Telegraph highly recommends the show to the people wherever it may go."

The Huntington (W. Va.) Herald-Despatch closed a long commendatory review of the Sparks Circus by stating: "The circus will long be remembered and was one so clean, so complete and so entertaining as to have been well entitled to the distinction of being the first to visit Huntington this year."

EARTH TREMOR IN B.C.

HUNTINGDON, B.C., Aug. 9.—(Canadian Press).—Residents of Huntingdon, Sumas and the districts for six miles around here, were awakened early Friday morning by an earthquake tremor which knocked small articles from mantlepieces and other high places in their homes. No damage was done.

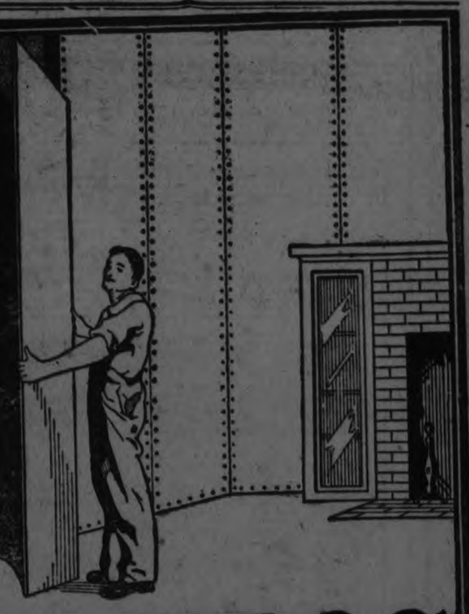

GYPROC

A Permanent Wall Without Plaster

Gyproc is the new improved wall-board. It is not made of wood but of gypsum. Gyproc is absolutely fire-proof and will not shrink or warp.

Let us send you our free booklet and samples.

Sole Dealers for Peterborough—
THE PETERBORO LUMBER CO., LTD.
THOS. A. REHILL CO.

A Sure Relief for Women's Disorders—10 Days Treatment Free

Orange Lily is a certain relief for all disorders of women. It is applied locally and is absorbed into the suffering tissue. The dead waste matter in the congested region is expelled, giving immediate mental and physical relief; the blood vessels and nerves are toned and strengthened; and the circulation is rendered to normal. As this treatment is based on strictly scientific principles, and acts on the actual location of the disease, it cannot help but do good in all forms of female troubles, including delayed and painful menstruation, leucorhea, falling of the womb, etc. Price $2.00 per box, which is sufficient for one month's treatment. A Free Trial Treatment, enough for ten days, worth 75c, will be sent Free to any suffernig woman who will send me her address. Enclose 3 stamps and address, MRS. LYDIA W. LADD, Windsor, Ont. Sold by leading druggists everywhere.

"It hurts"

Of course these nasty cuts and burns do hurt! But the pain will soon be gone and there will be no danger of infection, if the wound is bathed with a solution of

Absorbine J

and then bound with a bandage saturated with Absorbine Jr.

This Liniment—so cooling, healing and soothing—is an ideal "first aid" for children's accidents, for any accident, for cuts, sprains, strains, bruises.

Keep a bottle always handy—you never know when you'll need it. $1.25—at most druggists or sent postpaid by

W. F. YOUNG INC. 101
Lyman Building - - Montreal

Important Announcement

This is to Certify that

MR. GEORGE GIBBONS

has been Officially Appointed

DISTRICT MANAGER

for the City of

Peterborough and Vicinity

with Headquarters at

Room 201, Barrie Building., George Street, Peterboro

Mr. Gibbons is a life insurance expert, thoroughly qualified to advise intending insurers regarding life insurance problems, and is hereby commended to our policyholders and their friends in the Peterboro District.

The Mutual Life Insurance Company of Canada

Waterloo, - - - - - - Ontario

IS YOUR PRINTING

A Silent Salesman or A No-Sale Agent?

¶ *Good printing tells of the spirit of your firm, whether you are aggressive, discriminating and abreast of the times. If your printing looks as if "any old thing will do" it is interpreted to mean that your goods are handled on the same basis. Therefore*

By Your Stationery You Are Judged.

¶ *Printing must have a "wallop" to it to gain a favorable impression these days. It must be quality through and through—the sort that commands attention at all times.*

¶ *We know printing—for that's our business—and it's your business to get the best at the lowest possible prices, consistent with such quality. Whenever you're in the market let us figure with you.*

¶ *Come and talk it over with us. We'll advise what we think will give your business real standing, and the cost will be as low as good work will permit.*

Examiner Job Dept. - Phone 1600

Important Selling News For The Last Few Hours Of The Rummage Anniversary Sale

A CLEAN-UP OF ODD PIECES OF GUARANTEED

Aluminum Ware 79c each

4 only large Coffee Pots, one only Coffee Percolater and nine only Long Bake Pans. Regular $2.00 and $2.35 each. Be on hand at 7.30 sharp as the assortment won't last long.

SILK DRAPERY MADRAS REDUCED IN PRICE TO, YARD - - - - **96c**

For two hours only Saturday night, 7.30 to 9.30—the last two hours of the Rummage Anniversary Sale. You have choice of rose, mullberry, blue and Havana brown.

SATURDAY NIGHT SALE OF 36-INCH WHITE COTTON. A REGULAR 23c QUALITY. ON SALE WHILE IT LASTS, YARD - - - - **13c**

The quantity is limited to 300 yards, and at the low price it won't last long, so we advise early shopping.

GRASS LAWN SEAT.

Large size, firmly woven. Ideal for picnic use, as well as verandah and home use. Special for tonight, each..... **5c**

SPECIALLY PRICED FOR TONIGHT 70-INCH

Table Damask

A SPLENDID QUALITY DAMASK AT

69c per yard

Pure white, bleached, showing several dainty patterns and boasting a rich satin finish. Tonight only.

(Main Floor)

Women's Silk Hose

PERFECTS

AT SPECIAL PRICE TONIGHT OF

69c pair

Your choice of plain or fancy drop-stitch weave. Neat fitting and of splendid appearance. Colors of black, white, silver, grey and cordovan. All sizes. Tonight only.

(Main Floor)

RICHARD HALL & SON LIMITED

Girls' 1-1 Ribbed White Cotton Stockings 13c pair

PERFECTS

Sizes from 6½ to 10. Finely woven from selected cotton yarns. Perfect fitting. Special for tonight only.

Cut Glass Tumblers 6 for 39c

Clear blown crystal Glasses of 8-ounce capacity. Trimmed with cut wreath design. Regularly sold at 10c each. Special for tonight only.

SPECIALLY PRICED AGAIN TONIGHT—MEN'S BALBRIGGAN SHIRTS AND DRAWERS, GARMENT - - - - **39c**

ALL ARE PERFECT QUALITIES, and at the price are genuine money-saving values.

Women's And Misses' Summer Dresses in Rummage Dept. To-Night $1.95

A choice range of seasonable Dresses for misses and women. Smart styles and splendid colors. In ginghams, crepe, rice cloth and chambrays. In some cases are selling at less than half their former selling prices.

HASTINGS HELD A CARNIVAL ON CIVIC HOLIDAY

Sports and a Parade Took Up Most of an Enjoyable Day —Calithupian Parade.

PRIZE WINNERS.

Successful Day in Spite of Threatening Weather—Visitors To The Town.

HASTINGS, Aug. 9. — Civic Holiday was celebrated in "Old Tyme" style on Monday. The boys of the Hastings Tannery Company were responsible for the day's doings, but owing to inclement weather not as large a crowd as expected attended. On the whole the day was very successful.

The prizes for the several events were donated by the merchants of the town.

The first event of the day was a Calithumpian parade, which paraded the town streets, the town hall grounds being the starting point.

The first prize for the best decorated auto was $10 in cash and was won by Mr. Irwin Doonan. The second prize was $5, and was won by Walter Dodd.

Best comic feature, won by Jos. Seymour, sack of flour; second prize won by Fred Dodd, and J. C. Wilson, pipe, tobacco and safety razor.

The water sports took place below the locks, the water being too rough for the sports to be held at the wharf as in former years.

Single canoe race—Albert Scriver, tobacco jar.

Skiffrace—Chas. Jones, sack of flour.

Girls' swimming race—Vivian Kerr, coffee percolator.

Boys' swimming race—Won by Allan Hubbs.

Tub race—Won by Fred Scriver, men's fine shirt.

Free for all swimming race—Won by W. Warrington, prize an alarm clock.

Punch canoe race—Fred Scriver, box of cigars.

Double canoe race—Albert and W. Scriver, two safety razors.

Crab race—A. Scriver, men's work shirt.

Upset canoe race—Ernest Scriver, auto extension emergency lamp.

Ladies' and gents' canoe race — Thelma West and Neil Scriver, silk hose and running shoes.

In the afternoon two ball games were played, the first, soft ball, played by the town versus Tannery, the score ending 6-3 in favor of the latter.

The second was a lacrosse game between Peterboro and Hastings, the latter winning by the score of 12-5.

The Alderville brass band was present and enlivened the events by their splendid music.

In the evening a dance was held in the opera house, the Star orchestra supplying the music.

Overhaul Bridge.

The Hastings bridge, over the Trent River is being given a general overhauling. Four men from the Ontario Bridge Company of Toronto are here as overseers, and other workmen from town are busy at the work. All of the old paint is being taken off the overhead iron structure and a fresh coat of paint will be put on. New boards will take the place of the old ones at the side of the driveway, and new planks will be laid wherever they are needed.

New Factory.

Mr. J. Hyslop, architect, of Toronto, and Mr. W. J. Keenon, of Toronto, were in Hastings on Wednesday and took option on two different properties here to locate the new factory to be known as "The Hastings Metal Products Company.

After having returned to Toronto they are having a meeting of their directors who will decide on which property they will locate the factory.

They expect to have the plans and specifications ready within ten days when they will call for tenders for the new building, which will be a two storey one, of brick and concrete, size fifty feet by seventy feet.

Course in Agriculture.

A meeting was held in the Council Chamber on Tuesday evening to discuss the matter of arranging a three months' course in Agriculture and Economics, for the young men and young women of the district surrounding Hastings. The course will be taken during the coming winter, in the months of December, January and February. Mr. F. C. McRae, agricultural representative, was present and presented an outline of the course to those present.

It was decided at this meeting to take the opportunity given in the course and in the future other arrangements will be made.

Annual Picnic.

A pleasant afternoon was spent at "Fairy Glenn," the home of Mr. and Mrs. A. M. Brooks, on Thursday afternoon, when the W. M. S. and Mission Band and Circle Girls of the Methodist church held their annual afternoon picnic.

The afternoon was spent in games, baseball games and races. Refreshments were served before the departure of the picnickers.

Franklin—Gardner.

At the parsonage of the Methodist Church on Thursday evening the marriage was performed by Rev. M. L. Hinton, of Robert Franklin, of Alderville, and Agnes Gardner, of Toronto.

Greenley—Jones.

The marriage took place on Thursday morning at the Methodist parsonage of Irwin Greenley, of Percy, son of Mr. and Mrs. James Greenley, of Percy, and Gladys Jones, daughter of Mr. and Mrs. Peter Jones, of Percy.

Rev. M. L. Hinton, pastor of the Methodist Church performed the ceremony.

Union Services.

Next two Sundays, union services will be held in the Methodist and Presbyterian Churches. In the morning at 11 a.m. the service will be in the Methodist Church, and at 7.30 p.m. in the Presbyterian Church. Rev. M. L. Hinton wil lhave charge of both services.

Personal Mention.

Miss Nelie Mitchell, of Toronto, has been visiting Mr. and Mrs. A. H. Merrills during the past three weeks.

Mr. and Mrs. Curtis Doxsee, of Picton, visited Mrs. S. J. Spiers for a few days.

Mr. J. Fallon, of Detroit, is renewing acquaintances here.

Mr. F. Foster and Mr. J. Gormley, of Toronto, called on friends here recently.

Miss I. R. Shorter, of Toronto, is the guest of Miss Jessie Wilcox.

Mrs. D. J. Hay and daughter Doris, Miss Susie and Mr. J. Doxsee, of Picton, spent a few days recently with Mr. and Mrs. A. H. Merrills.

Mr. M. J. Murphy has moved his butcher business from Bridge Street to Front Street, in the store vacated by Mr. W. Walsh.

Miss Kathleen Howard, of Toronto, is the guest of her parents, Mr. and Mrs. P. M. Howard

Mr. O. J. Mosher and father, of Detroit, Michigan, are the guests of friends in town.

A number of people from here attended the garden party held at Elgin Sunday School on Wednesday evening.

Dr. D. W. Doxsee and family, of Toronto, spent Sunday in Hastings.

Mr. R. C. Doxsee Mrs. B. F. Doxsee, Misses Carrie and Ona Doxsee have returned after visiting friends in Picton.

Mr. and Mrs. W. A. Baker were in Belleville on Wednesday.

Master Howard and Elwood Doxsee, of Peterborough, are the guests of Mrs. B. F. Doxsee.

Miss Helen Baker, of Moira, called on friends here recently.

Mr. Jack Parsons, of Detroit, called on friends in Hastings on Thursday.

Messrs Fred and Eddie Allen, Selwyn Lawe, Ivanhoe Shorter, and Arthur Luck, of Toronto, made up a party who are camping on the banks of the Trent River

Mr and Mrs. H. H. Steele and family, of Toronto, are visiting Mrs. Harry Edwards.

HASTINGS, Aug. 9.—A number from town motored to Elgin on Wednesday evening to enjoy the lawn social. There was a large crowd gathered and a good programme rendered, also dainty refreshments served.

A happy crowd of children, youths and elderly people congregated at the river side on Thursday afternoon where they were welcomed by Mrs. Albert Brooks and family and where a very pleasant afternoon was spent.

The children were entertained by races, ice cream, candy and a sumptuous repast. Their elders played base ball etc., and everyone was on his pleasantest mood.

Dr. J. H. Hess motored to Oshawa on Friday and brought home a new car for the local trade.

Union Service

Rev. D. A. Thomson left early in the week for his midsummer holiday During his absence, union services will be held, meeting in the Methodist church in the morning and in the Presbyterian Church in the evening.

Mr. Percy Lancaster of Havelock, was in town on Friday.

Mr. Charlie Warner of Toronto, is holidaying with his parents Mr. and Mrs. Fred Warner.

Mr. and Mrs. A. Smith have returned from Haliburton, where they visited their daughter, Mrs. W. Burkholder.

Bruce Warner of Toronto, is visiting at his home here.

CAMPBELLFORD AND DISTRICT

CAMPBELLFORD, Aug. 9. — A special meeting of the Executive of the Methodist Sunday School was called for Thursday night, after the prayer meeting, to plan for a picnic for the school. It was decided to have a picnic on Friday afternoon, August 15th, to Percy Boom. Arrangements are being made for sports and also for cars to take those who wish to go.

Women Meet.

The Seymour West Women's Institute are having their regular monthly meeting on Friday, August 15, at the home of Mrs. Chas. Macoun, Seymour West. The Rylstone Women's Institute have been invited to join with them.

Miss Guest, who has been selected as a Government lecturer, will be present and address the Institutes. There will also be a meeting of the Menie District Ayrshire Club, held at the Macoun home on the same day. Those who can come for dinner are bringing their baskets, and dinner will be served in picnic style on the lawn. Every one will be made welcome to this union meeting.

Birth.

Born—In Campbellford, on Tuesday, August 5, 1924, to Mr. and Mrs. Harry Nicholas, Garry Street, a daughter.

Mr. John L. Hay has purchased the house and lot on Garry Street, lately owned by Mrs. Laura Stillman.

Mrs. Stillman is suffering an attack of summer "flu," and is staying some time with her mother, Mrs. Garnsey, in Rawdon.

Captain Hurst, one of the lady officers of the Salvation Army, who has lately removed from Campbellford, is in town, visiting Miss Beatrice Collard, Simpson Avenue.

Mrs. W. A. Johnston, of Ottawa, who is visiting her parents, Mr. and Mrs. W. H. Ashton, left for Toronto on Friday morning, to spend a week at the Queen's Hotel with Mr. Johnston, who is attending the convention of the British Association for the Advancement of Science, held in Toronto August 6 to 13.

Miss Jennie Graham, nurse-in-training from Washington, who has been spending her holidays with her parents, Mr. and Mrs. Arthur Graham, George Street, returned to her duties on Tuesday.

Miss Amy Govan, also nurse-in-training at Washington, spent her holidays with friends in town, and returned on Tuesday.

Betty Montgomery, infant daughter of Mr. and Mrs. Chas. Montgomery, Wellington Street, is very ill with pneumonia. The doctor looked for a change for the better on Thursday.

Miss Edna Graham, R.N., of Cleveland, is spending her holidays at her parents' home on George Street.

Mr. and Mrs. M. McCarty and daughter, of Toronto, who spent a few days camping at their cottage at Oak Lake, are now visiting Mrs. McCarty's mother and sister, Mrs. A. W. Free and Mrs. H. O. Richardson, on Queen Street.

Mr. and Mrs. V. B. Crothers and son Jimmie, of Kingston, spent the week-end with her mother, Mrs. Henry Free, in Seymour. They will also spend some time camping at Glen Island, on the Bay of Quinte.

Mr. and Mrs. Alex. Beattie, of Guelph, motored down and spent some time visiting his sisters, Mrs. H. Free and Mrs. R. McKelvie.

Miss Milligan, of Toronto, has been the guest of Mrs. R. McKelvie for some time. She, with Mrs. McKelvie, motored back as far as Toronto with Mr. and Mrs. Beattie, when they returned to Guelph.

The Misses Carrie and Aileen Bolton, of Toronto, are visiting their two sisters, Mrs. James Redden, Church Street, and Mrs. John Fox.

Mr. and Mrs. A. T. Clarke and two children, of Toronto, are spending a few days with Mr. and Mrs. A. L. Malcolm, at Percy Boom. Mr. Clarke, who is one of the head officials of the construction department of the Hydro, is here on business at dams Nos. 8 and 9, where the two new power houses are being built.

Mr. Thomas Murphy, who is here from the West, visiting his father in Cramahe Township, was in Campbellford on Wednesday renewing old acquaintances. He was formerly employed in Mr. J. A. Louck's drug store on Front Street, and he has not been back since he left here, about twenty years ago.

Mrs. Phillip Shannon and her daughter, Rose, of Saskatoon, are visiting at the home of Mrs. James Shannon, Centre Street. Mr. Tom Shannon, of Edmonton, is also visiting his mother and sister, Mrs. Jas. Shannon and Miss C. Shannon.

A very pleasant afternoon was spent at the home of Miss Hattie Redden, George Street, on Thursday afternoon, when she entertained about twenty-five ladies in honor of her sister, Miss Elsie Redden, of Wetaskewin, Alberta, who is spending the summer at her home here. A merry social hour was spent and all enjoyed the dainty lunch served at six o'clock.

Most of the ladies present were old friends of Elsie's, and enjoyed seeing her again.

Mr. Howard Forrest had to be taken to the hospital at Peterboro, and a serious operation was performed on Tuesday night.

Mrs. I. A. Humphries and two children are enjoying a month's camping at Jackson's Point.

Mrs. R. H. Stewart and children, of Oshawa, who have been visiting at the home of her sister, Mrs. Allan Watson, Napier Street, have returned home. Mr. and Mrs. Watson and family motored to Toronto and will spend a week with Mrs. Watson's parents. Mrs. Stewart and children motored as far as Oshawa with them.

WOULD SETTLE HERE.

Many Hollanders Eager To Locate in Canada.

PORT ARTHUR, Ont., Aug. 9.—(Canadian Press).—That there are large numbers of Hollanders anxious to come to this country to make their homes in this land, was a statement made Friday by Mrs. D. Veenstra, manageress of the trans-Atlantic transportation bureau, The Hague, who is in Port Arthur with a view of taking a tour over in agricultural district in connection with immigraton work.

Mrs. Veenstra sends settlers to both Australia and Canada but Canada has the preference on account of being nearer home for people who always think they would like to be able to make a visit to the old land. After spending three days looking ober the opportunities, Mrs. Veenstra will continue her trip west, planning to go as far as the Pacific coast.

CROP REPORT

General—Conditions in the Prairie Provinces have been improved by cool weather and rains over practically the whole area. With favourable weather harvesting should begin in two or three weeks. In Quebec Province ideal growing weather has greatly improved conditions. In Ontario conditions throughout continue favourable and recent rains and warm weather have benefited all growing crops. In the Maritime Provinces rain is needed and conditions of crops generally is fair to good. In British Columbia rains throughout the province have benefited roots and pasturage materially. Details follow:

Prairie Provinces.

EDMONTON DISTRICT—Sufficient rain has fallen to bring crops to maturity, with fair yield in eastern sections where nominal yield only expected. CALGARY DISTRICT—Prospects improved in past week and crops on summerfallow should give fair yield except in eastern section, where crops light. Hail damage extensive in north but light in south. LETHBRIDGE DISTRICT—Recent rains of great benefit. Crops southwestern section good, northwestern section fair, eastern sections poor, especially Medicine Hat district. Hail damage unimportant except between Taber and Barons. Feed situation much improved. SASKATOON DISTRICT—Crops have benefited materially from substantial rains and outlook has improved. Wheat on summerfallowed land promises fair yield On other land crops stunted and uneven. Coarse grains have been revived, largely relieving feed situation, while a few districts report hail. Total loss to date comparatively small. Harvesting not likely commence until about last week of August. REGINA DISTRICT—Showers have been fairly general and prospects continue favourable throghout south of province. In the north, the outlook has improved. Fair yield now anticipated excepting western end where turne will be light, some districts repor hail losses. Harvesting WINNIPEG DISTRICT—Moisture ample and wheat filling well. Weather conditions not conducive to deevlopment of prevalent rust. Cutting expected to begin in two or three weeks. Rye and some barley now being harvested.

Province of Quebec.

Haying practically all completed, yield about average. Cereals and roots show great improvement. Good average crop is expected. Indications are that the tobacco crop generally will be light. Small fruist aboundant. Pastures in good condition.

Province of Ontario.

Haying practically finished, yield above average. Cutting of fall wheat nearly completed, threshing commenced. Spring grains show continued improvement, an average is expected.. Barley is being harvested in the more advanced districts. Corn making rapid growth, with much improved prospects. Root crops show satisfactory progress. Grass pastures in good condition. Small fruits somewhat below average.

Maritime Provinces.

NEW BRUNSWICK — Haying nearly all completed, crop light. Potatoes continue to make satisfactory progress. NOVA SCOTIA—Hay about all harvested, an average yield. The drop of apples in Annapolis Valley has been heavy. Crop now estimated to be about 65 per cent. of last year's. PRINCE EDWARD ISLAND—Hay about all harvested, yield below average.

Prince of British Columbia.

Grain cutting in Fraser Valley commenced, a good crop is assured. Cutting completed on Vancouver Island where crop is poor with exception of fall wheat. Cool weather and rains have relieved the water situation in Okanagan Valley, where Duchess and Astrachan apples, crabs, peaches and plums are moving freely. The apple crop is estimated at 75 per cent. of last year's.

HARVEST TRAIN AUG. 15.

WINNIPEG, Aug. 9.—The first harvest excursion to Western Canada this season, will leave St. John, N.B., over the Canadian Pacific Railway on August 15, it is announced. Others will follow as the men are needed.

ROLL, DON'T FOLD.

Large doilies and table covers should always be rolled, not folded.

GUARD BABY'S HEALTH IN THE SUMMER

The summer months are the most dangerous to children. The complaints of that season, which are cholera infantum, colic diarrhoea and dysentry, come on so quickly that often a little one is beyond aid before the mother realizes he is ill The mother must be on her guard to prevent these troubls, or if they do come on suddenly to banish them. No other medicine is of such aid to mothers during hot weather as is Baby's Own Tablets. They regulate the stomach and bowels and are absolutely safe. Sold by medicine dealers or by mail at 25 cents a box from The Dr. Williams Medicine Co., Brockville, Ont.

SASH AND DOOR CUT.

Prices Reduced in West Due To Freight Rate.

REGINA, Sask., Aug. 9.—(Canadian Press).—Sash and door prices have been reduced throughout the western provinces about five per cent, it has been announced following a conference held here by representatives of the industry from Winnipeg, Calgary, Battleford, and Brandon. This price reduction follows the putting into force of the Crow's Nest Pass freight rate agreement.

DISCORD IN THEATRE.

Stage Hands in Ottawa May Join Striking Musicians.

OTTAWA, Aug. 9.—(Canadian Press).—Unless the local theatre musicians' strike is settled next week machine operators and stage hands intend to walk out on August 16, as their union is affiliated with that of the musician.

The three theatres affected have employed non-union organists, rather than pay the two dollars a week increase demanded. Business does not warrant the increase, theatre managers claim, and certain clauses of the new contracts are considered objectionable.

BAR DRINKING FINES

WINNIPEG, Aug. 9.—(Canadian Press).—Fines totalling $1,850 were paid in the city police court here yesterday for violations of the liquor act by owners of hotels, bar licenses, and bar patrons.

YANKEE STUDENTS INVADING HOLLAND

Hundreds of Americans Go For a Holiday to Hear Lectures.

LEYDEN, Holland, Aug. 9.—(Associated Press).—This quiet university town, redolent of memories of William the Silent, Rembrandt and Grotius, was brimful of bustle and excitement recently owing to an invasion of hundred of Americans. Sixty of them were students from Harvard, Yale and Princeton who had come to take a holiday course of lectures on Holland at the famous old University of Leydon which for centuries has been one of the foremost seats of learning in Europe.

Richard M. Tobin, U.S. Minister at The Hague, welcomed his young compatriots. Professor Westerman recalled that it was with Holland that the United States, under the administration of President Adams, concluded its first treaty of friendship and commerce, and that one of President Adams' sons received his education here.

At the same time, a large party of American Walloon Huguenots made pilgrimages to the tomb of John Robinson and various parts of the city connected with the memory of the Pilgrim Fathers. They were received by the mayor, to whom they presented a memorial map of Plymouth, Mass., and a commemorative medal.

PORTLAND TO HONOR FRENCH.

PORTLAND, Ore., Aug. 9.—(Associated Press).—The statue of Joan of Arc by Fremiet, ordered last January by Dr. Henry Waldo Coe of this city, to be placed in a park here as a tribute to the French pioneers who helped to settle Oregon, has been cor ted in Paris at the foundry of . Barbedienne, famous caster of bronzes, according to information received here. The statue is a full-sized reproduction of the Fremiet statue at the Place des Pyrimids in Paris, and, like the original, is finished in gold leaf.

CORINTHIANS IN WINNIPEG.

WINNIPEG, Aug. 9.—(Canadian Press)—The Corinthians, touring English football players, arrived in Winnipeg from the east Friday afternoon and were entertained by various organizations. They play a picked Winnipeg team today.

Children Cry for

Fletcher's CASTORIA

MOTHER:— Fletcher's Castoria is a pleasant, harmless Substitute for Castor Oil, Paregoric, Teething Drops and Soothing Syrups, prepared for Infants and Children all ages.

To avoid imitations, always look for the signature of Chas. H. Fletcher. Proven directions on each package. Physicians everywhere recommend it.

Follow the Purina Feeding Plan and you will get better Poultry Results than ever before. Call on us for valuable literature.

J. T. Braund
718 George Street
Peterboro

British Consols Cigarettes and Tobacco

12 for 15¢
20 for 25¢

The Smoke of a Nation

The Tobacco with a Heart

ALSO PACKED IN TINS OF 50

The Economy Package 10¢

624

Only a Few More Hours Tonight to Take Full Advantage of These Exceptional Value Saturday Selling Features - Store Closed Monday

TONIGHT—THE
Handkerchief Selling Event of the Year
FINE QUALITY COLORED SWISS MULLS, NATURAL SHANTUNG, RAW SILKS, SILK CREPE DE CHINES, COLORED ALL-LINEN WITH BLACK BORDERS.
ALL ONE PRICE
3 for 49c
Novelty Handkerchiefs are the season's favorites, and tonight we offer a selection of our newest and most correct silk, mull and linen novelties, in a host of beautiful colorings and at a decided price saving. When you see them we know you will feel you just cannot resist buying them in half-dozen and dozen quantities.
STREET FLOOR, FOURTH CIRCLE.

ANOTHER NEW SHIPMENT OF
Ladies' Monarch Knit Silk Hose All Perfects
TONIGHT ONLY
49c Pair
The Sale of this real good quality Silk Stocking has increased so rapidly it takes a shipment a week to supply the demand. Every pair guaranteed perfect, and the color selection includes white, cruiser grey, suede, brown, beige
STREET FLOOR AND BARGAIN ANNEX.

The Twice a Year Lonely Sale of Men's Clothing and Furnishings
Every year early in August features our Semi-Annual Lonely Sale for Men. Honest and drastic price reductions make this Sale always a splendid success. It is an outstanding selling event of quality garments at prices you usually pay for much lower-priced lines. We cannot too strongly urge the advisibility of early buying.
About 100 Men's Suits
By such well-known makers as Wm. H. Leishman, Society Brand, College Brand and Broadway Clothes. Sharply reduced for Lonely Sale Clearance.
$25.00 Suits $17.85 $45.00 Suits $36.85
$35.00 Suits $26.85 $50.00 Suits $39.85
$55.00 Suits $44.85

TONIGHT
Entire Stock Ladies' $1.50 Queen Quality and Kayser Silk Gloves
SELLING TONIGHT ONLY
95c Pair
About thirty dozen in all. Colors of black, navy blue, white, grey, brown, taupe and pongee. Sizes in the lot are 6, 6½ and 7, but not every size in each color. A drastic price reduction for quick clearaway Sale.

A GREAT VALUE AUGUST "CLEAN-UP" SALE
Ladies' Niagara Maid Gauntlet Gloves $1.69
ALL FORMERLY PRICED TO $3.00
A quick clearaway price on these very best quality Novelty Silk Gauntlet Gloves. Every pair is the present season's style and represent the smartest styles of the year. Value run easily from $2.25 to $3.00, and we are selling for tonight only at this especially low price. The color selection includes brown, grey, white, black, navy, tan and pongee, and sizes are 6, 6½ and 7, but not every size in each style.
STREET FLOOR.

The GRESSMAN Company Limited
"The Store of Smiling Service."

MOTION PICTURES IN 3 DIMENSIONS

Stereoptic Pictures on the Silver Screen Described By An Expert.

TORONTO, Aug. 9.—(Canadian Press).—A method for imparting the effect of full relief to motion pictures was described in the education section of the British Association for the Advancement of Science by Prof. E. A. Bott of the University of Toronto. "The exhibition of motion pictures in three dimensions to public audiences has been the objective of considerable research in stereoscopy," said Prof. Bott describing his invention. "The stereoscopy of projected pictures raises a number of new and significant problems in visual science."

Telling of efforts to impart the idea of depth of photographic reproductions, the professor said: "The discoveries of Wheatstone and Brewster in stereoscopy attracted world wide attention in the middle of the 19th century, but the interest was short lived when no result of scientific importance nor any useful application was found for this remarkable visual phenomenon and in consequence the stereoscope became little more than a household toy.

"Later in the century interest was revived in some circles through the use of certain characteristics of stereoscopic fusion in the detecting of forgeries and counterfeits, the matching of pattern materials, the surveying of inaccessible regions, astronomical, metrological and terrestrial, and in range finding." Interests in the phenomenon has been revived recently by persistent efforts to find a possible and practical means of exhibiting motion pictures in full relief to public audiences, and the technic which Prof. Bott has devised utilizes the old principle of the toy stereoscope.

Two films are thrown on the screen side by side, in the operation of the device. These are taken by two cameras, arranged with the lenses a short distance apart as is done in producing the ordinary stereoscopic cards. In order to permit the fusion of the two images, a pair of lenses is brought into play, through which the screen may be viewed, and instead of the two pictures a single impression is received in which the sense of depth is expressed. It was previously thought that the principle was limited to the small scale of the hand stereoscope, but Prof. Bott has been able to arrange the pictures and lenses so that the method is applicable to large pictures which may be exhibited in public.

The scientists were afforded the opportunity of seeing the device in operation.

STOMACH TROUBLE DUE TO THIN BLOOD

It Usually Disappears When the Blood is Made Rich and Red.

Thin blood is one of the most common causes of stomach trouble. It affects the digestion very quickly. The glands that furnish the digestive fluids are diminished in their activity, the stomach muscles are weakened, and there is loss of nerve force. In this state of health nothing will more quickly restore the appetite, digestion, and normal nutrition than good, rich, red blood.

Dr. Williams Pink Pills act directly on the blood, making it rich and red, and this enriched blood strengthens weak nerves, stimulates tired muscles, and awakens to normal activity the glands that supply the digestive fluids. This is shown by an improved appetite, and soon the effect of these blood enriching pills is evident throughout the whole system. You find that what you eat does not distress you, and that you are vigorous instead of irritable and listless. If your appetite is fickle, if you have any of the distressing pains and symptoms of indigestion, you should at once take Dr. Williams' Pink Pills and profit by the better condition in which they will put your blood.

These pills are sold by all dealers in medicine, or you can get them by mail at 50 cents a box from The Dr. Williams' Medicine Co., Brockville, Ont.

INJURED IN STORM.

FREDERICTON, N.B., Aug. 9.—Mrs. Grace Nevers, 78, was believed to be dying yesterday afternoon as a result of injuries she sustained during the electrical storm which swept over Fredericton late Thursday. She was overcome during the storm and found lying on a sidewalk in a semi-conscious condition with her head cut.

A NEW & BETTER FURNACE At a Sensational Price

COSTS LESS TO BUY
Gilson's of Guelph now offer you a perfected pipeless furnace at a sensational price. The lowest-priced efficient heating system on the market. Pay less for the furnace—no expense for pipes—installed in any home in less than one day without muss or fuss.

COSTS LESS TO USE
You can heat every room in your house with the Gilson Pipeless on less fuel than it takes to run your stoves. And this all cast-iron furnace uses surprisingly little fuel. It pays for itself!

GUARANTEED To Heat Your Whole House
All you need is enough cellar-excavation to accommodate the furnace. Every room in the house will be cosy and warm. Cellar will be fine and cool for fruit and vegetables.

Get Full Facts To-day
Learn all the features of this sensationally-priced heating system. We will welcome your enquiry. Catalogue, sketch plan forms, estimates and full information, gladly supplied without obligating you in any way. Act at once—this is the time to make plans for heating your home properly.

NELSON BROTHERS, Plumbing and Heating Contractors
Estimates Free Phone 1654
GILSON MFG. CO., LIMITED
1234 YORK STREET, GUELPH

TRADE AS GOOD AS LAST YEAR'S

Toronto Reports Satisfactory Volume of Wholesale Business—Quiet In West.

EXPECT IMPROVEMENT.

WINNIPEG, Aug. 9.—(Canadian Press).—The weekly trade report of the Canadian Credit Men's Trade Association Limited states:

Halifax—Owing to rumor that steel and coal industries are going to close down temporarily, business somewhat quiet. Collections satisfactory.

St. John—Wholesale trade reports sales continuing fairly good. Retail trade satisfactory. Collections satisfactory.

Montreal—Boots and shoes report no change over last week. Groceries report business continuing fairly good. Drygoods sales up to expectations for this time of the year. Hardware no change over last week. Collections improving.

Toronto—No particular change over last week. Volume continues to be short but in most cases last year's figures are maintained. Retail departmental stores by running attractive sales are keeping some what ahead of their sales for last year. Smaller stores in most lines finding business a little quiet, probably due to usual mid-summer dullness. Collections satisfactory.

Winnipeg — Wholesalers report business somewhat quiet. Retailers report no change. Improvement looked for when harvesting results are known. Collections slow.

Regina—Both wholesale and retail trade report business quiet. Collections slow.

Saskatoon—Both wholesale and retail trade report usual mid-summer dullness and business quiet.

Calgary—Both wholesale and retail trade report usual mid-summer dullness and business quiet.

Calgary—Both wholesale and retail trade report no change over last week and conditions are generally quite normal. Collections slow.

Edmonton—Both wholesale and retail trade report business quiet.

Vancouver—Both wholesale and retail trade report business fair in all lines. Collections fair.

TWO YEARS FOR ARSON.

Ottawa Man Burned Ice Cream Parlor For Insurance.

OTTAWA, Aug. 9.—(Canadian Press—Eugene Proulx, 33, Otttawa West, convicted of arson in connection with the burning of an ice cream and refreshment parlor he operated and afterwards claiming insurance, was sentenced Friday to two years in Kingston Penitentiary by Magistrate William Joynt in the county police court.

"RESTAT IN PAX"

BERLIN, Aug. 9.—(United Press)—The Berlin Synod has taken up arms against expressionism in monuments.

The occasion for their flight centers around an expressionistic monument by Hans Taut at the Stahnsdorf cemetery.

The ecclestiastical authorities were particularly offended by a plastic hand joined to a relief bust which, they said, gave offence to the sensibilities of the people.

RACES CANCELLED.

MONTREAL, Aug. 9.—King Edward Jockey Club will hold no race meeting this year. Definite announcement to this effect was made here following rumors that the track would be operated from August 25 to September 1.

KANSAS CHILDREN ERECT MEMORIAL

The Memorial Was Dedicated on August 2nd, the Anniversary of Harding's Death.

HUTCHINSON, Kas., Aug. 9. — A memorial of granite with a bronze tablet, set in a little park surrounded by a three-foot stone wall, marks the spot on a farm near here where the late President Harding shocked grain under a broiling sun in June 1923, when on the trans continental trip that was brought to an end by his death. The memorial as dedicated August 2, the anniversary of his death.

It was on the Chester O'Neil wheat farm, eight miles west of Hutchinson, that the late President shocked grain in the "Ohio way," as he expressed it to Senator Arthur Capper and Gov. Jonathan M. Davis of Kansas, who previously had showed the Kansas way of doing it. Then Mr. Harding drove a harvesting machine several times about the field so the "newspaper boys could have a story," as Mrs. Harding said.

The President and party had been greeted at the entrance to the farm by a little group of country folk among them several children. With them the President and Mrs. Harding chatted freely, the President taking some of the children in his arms These children and others of Reno county, by contributions of nickels and dimes raised the fund to erect the memorial.

At bit of ground at the entrance to the field was donated by Mr. O'Neal and a pretty little park was laid out, with shrubbery, blue grass and a surrounding stone wall. Here on the top of Rayl Hill, where thousands of tourists pass on the paved highway that is a part of the New Santa Fe trail, the memorial will stand. Atop a flag staff the American flag will fly daily, for the children of the Rayl school have obligated themselves to be custodians of the colors, to see that the flag is raised and lowered each day.

NEW ULSTER TOWN

BELFAST, —Aug. 9.—(Canadian Press).—Newtownkelly is the name of a new town which has sprung from the venture of Sir Samuel Kelly wealthy mine owner, and which is said to be the greatest commercial undertaking ever attempted single handed in Ireland.

He has successfully prospected for coal, sunk two deep shafts, constructed over-head equipment and laid eight railway sidings. Colliers which he brought from Cumberland and Scotland live in the new town.

PERTH CHEESE.

PERTH, Ont., August 9 (Canadian Press). — On the Perth Cheese Board yesterday 1,499 boxes of cheese sold at 17 1-2 cents a pound, the top price this season.

Genuine BAYER ASPIRIN
Say "Bayer"-Insist!
For Pain Headache
Neuralgia Rheumatism
Lumbago Colds
Safe — Accept only a Bayer package which contains proven directions
Handy "Bayer" boxes of 12 tablets
Also bottles of 24 and 100—Druggists
Aspirin is the trade mark (registered in Canada) of Bayer Manufacture of Monoaceticacidester of Salicylicacid

ALLOW PRIESTS TO CELEBRATE RUSSIAN MASS

300 Archbishops and Priests Entered the Forbidden Gates To Celebrate Mass.

HOLY OF HOLIES.

Shouts of Down With Religion, Down With the Church Were Heard.

MOSCOW, August 9. — Soviet officials, military cadets and revolutionary leaders who make up the strangey-mixed population of the Kremlin, Russia's "Holy of Holies," were shaken out of their communistic repose recently when a group of 300 archbishops, bishops and priests, dressed in rich and costly vestments of the old regime, entered the forbidden gates of that sanctuary unannounced, and celebrated mass in one of the ancient cathedrals where the Czar formerly worshipped. It was the first time since the advent of the Bolshevists to power that the solemn revolutionary atmosphere of the Kremlin was broken by a religious gathering.

Amazed at the appearance of the strange procession within the sacrosant walls of the government citadel, clerks, soldiers and officials employed in the Kremlin dropped their work hurriedly and whispered some anxious inquiries as to the reason for the religious invasion. Caustic comments were exchanged on the appearance of the lean, ascetic, long-haired and bewhiskered prelates, who with their golden mitres and in silk robes, recalled the days when the church was the most powerful institution in Russia.

"Take them to the barber and have their whiskers and hair removed," said one of the military cadets irreverently. "They have no business here. We cast them out of our ranks long ago. Down with religion! Down with the church!"

Others took a more considerate attitude, explaining that the clergy had recently held a conclave and had obtained permissed from the government to offer prayer in the largest of the Kremlin cathedrals.

While the astonished communists of the Kremlin were still discussing the intrusion of the ecclesiasts, the procession passed undisturbed through the wide pathways of the Kremlin to the cathedral. The congregation in the cathedral consisted largely of bishops and priests, not a single communist or layman being present. For several hours the ancient walls of the Kremlin which have witnessed Russia's triumphs and trials for a thousand years, echoed with the elaborate musical ritual of the Russian orthodox church, in which more than 300 bishops and priests participated.

The church ceremonies were made more remarkable by the fact that the visiting prelates, who at heart are bitterly opposed to the Bolsheviks asked the blessing of Providence on the Soviet regime and ended with a prayer for long life to the members of the government, just as formerly they prayed for long life to the Czarist government and the emperor and his family.

While a mass was being held the crowds outside the cathedral disappeared but once the ceremonies were brought to a close, groups of military cadets approached the church and renewed their derisive remarks about the bishops and the priests. They then struck up "The International," and it was to strains of this martial revolutionary hymn that the religious procession filed out of the Kremlin.

BOX COATS

Short box coats of black and white checked wool with collars and cuffs of white are worn effectively with black alpaca or bengaline dresses.

NO DANGER OF BEARDED WOMEN

Some Believe Bobbed Haired Women Would Soon Become Bald and Bearded.

By Hedda Hoyt

NEW YORK, N.Y. Aug. 9.—(United Press).—Recently the New York papers printed a story that made every bobbed haired woman in New York want to chew nails!

Some gentleman had suddenly come to the conclusion that bobbed haired women would soon become bearded and bald-headed, and the papers printed the gentleman's reasons for believing this. Women will be as bald as bats and as bearded as Solomon, according to his theory.

RATS! The day that women become baldheaded, wigmaking will be the leading profession among the males of this country. There isn't a woman living who would go about with a bald head. Men commit this insult to the eyesight but thank God! for the feminine vanity which would hinder us from inflicting such punishment on our fellowmen.

As to bearded ladies! As long as there is a safety razor in the United States a hairless chins will remain the vogue among women. They'd shave as often as they powder their noses if necessary. No man will ever have cause to complain of his wife's stub-growth chin.

Women are growing more beautiful every year because there never has been an age when they took greater care of their beauty. Not so many years ago a woman who powdered her nose and put rouge on her cheeks was looked upon by her conventional sisters as rather 'naughty'. To-day the woman who doesn't' powder her nose is considered a slacker of the worst order. She is an offense against beauty. The man who complains because his wife or sweetheart takes the shine off her nose or puts a shine on her nails is either ignorant to beauty or else he is casting his glances elsewhere. One feels sorry for the wife or sweet heart of such a man. Firstly because he must be a nuisance about the house and secondly because he's not to be trusted on the streets — nine times out of ten. He's the man who will beam at a rouged woman and then whine that he doesn't like cosmetics.

Wait Awhile, Girls

No one with good sense would suggest cosmetics for the young girl in her teens or early twenties. Certainly youth should not go about colored up like a Christmas tree ornament. Young, tender skins should be kept wholesome as long as possible and any powder or rouge tends to clog up the pores. If young girls but knew it, they would be far more beautiful than the painted matrons if they kept their faces unsailed by lip-sticks and powders. As it is—one can't distinguish the girls of twenty from the matrons of thirty-five.

It is the woman who has passed the bloom of youth who needs cosmetics or the girl whom sickness has left palid. There are thousands of mothers whom fretted years of child-raising have hallow-eyed and sallow, thousands of shopgirls and factory workers whose faces have parched beneath artificial lights, thousands of women to whom time has been none too kind. These are the women who should learn the art of the use of cosmetics. There is no reason for them being drab, uninteresting beings just because nature has passed them by. Artifice is a woman's weapon and she should use it whenever her beauty is in danger! The woman or girl who worries about bobbed hair causing a beard of a bald head is only only causing wrinkles. Worry only about today—let tomorrow's rouge pot and safety razor take care of to-morrow! To-morrows are never as bad as we fear they will be anyway.

The complexion can be kept in good condition in spite of daily applications of powder and rouge. Always before going to bed each night wash the face well with warm water followed by cold. Use a soft face towel and rub the skin vigorously. Then apply a piece of ice over the face as this will bring the blood to the surface of the skin. If the skin is dry apply some good skin food or cream allowing it to remain on the face a few minutes before going to bed. On rising in the morning again wash the face with warm water followed by cold, apply a small amount of cold cream and remove this after a few minutes with a soft cloth before appiying powder and dry rouge.

Remember the—Eyebrows.

The making up of the eyebrows follow the powdering. Many women need no additional darkening on the brows but where the eyebrow is so light as to be unnoticeable a brown eyebrow pencil may be used. Always follow the natural line of the eyebrow as only an artist at makeup can successfully give a new outline to the brow without disfiguring the expression of the face. Never pluck the hairs from the eyebrows as this is quite a dangerous procedure. If one feels that one must have the straggly outline of the eyebrow narrowed it is best to go to a beauty parlor. A safety razor is the safest way of correcting unevenness of the eyebrow for the amateur. Depilatories should be kept away from the eyes.

In making-up the lips choose a lip stick that is of the natural shade of the lips rather than a brilliant red one. Never outline the lips to the ends but confine the color to the center of the mouth and blend the color outwards.

STRANGE THINGS THAT PEOPLE DO

When Remore Goads, Told By Custodian of U. S. Conscience Fund.

By MILTON MACKAYE

WASHINGTON, Aug. 9—(United Press).—"The American people are honest, American consciences won't let them be anything else."

So says Frank J. Thiel, assistant United States treasurer, and points to a treasury fund of $600,000, built entirely upon the honesty of Americans as proof of his contention.

That $600,000 which grows daily, is called the "Conscience Fund", and Thiel is its custodian. Started in 1811 it is made up of money sent the government by individuals who have at one time or another defrauded it.

Fear is in no way a factor in maintaining this strange account, for in almost every case the money has been mailed in long after the possibility of detection had passed. The frauds were made good simply because peoples' consciences wont' allow them peace.

100 Years Ago

The first contribution of $5 was sent in more than a century ago by a man who failed to give his name, but explained that he owed money to the government.

Treasury officials were puzzled. They didn't know what to do with his remittance. Finally, they put it down as "Conscience", and the account dedicated to "Peace of Mind" was begun.

"The Conscience Fund restores your faith in people," Thiel says. "It shows a wholesome cheering condition: it is first hand evidence that the human race isn't so bad, after all.

"A man will defraud the government. That is wrong. But the point is ,he knows it's wrong, and the thought won't let him rest. Perhaps he will fight it of for years, but some time his 'still- small voice' will mobe him to restitution.

Many Ministers

"We receive many remittances from ministers, who forward them in behalf of penitents. Once we received $11.20 from St. Paul's church in London.

"The largest amount we have ever received was $30,000 in gold certificates.

The sender never explained how he had robbed the government nor revealed his identity.

"The smallest remittance was 2 cents. Shortly after we had published the fact we received a long letter from a Chicagoan, saying he was the individual who had sent it.

"That, too, was conscience money. He explained that when a small boy he had made a bet that he could send a letter through the mail without using a stamp.

"He won the bet— but he never was happy until he made it good."

Another man, Theil said, once sent half of eight $1,000 bills, which he had cut in two. He explained that he owed the Government $8,000 and would mail the other half as soon as he saw a notice in the newspapers that the first half had been received. He did.

NEW HATPINS

The newest pins for hats feature a very large black or white pearl mounted on silver.

H.P. SAUCE
gives you an appetite for your food —makes the plainest meal enjoyable.

Have You a Friend Coming to Canada?

IF you have a relative or friend in the Old Country who is thinking of coming to Canada, let us send him a copy of our booklet, "Canada, the Land of Opportunity." This is full of useful and helpful information and will help him to avoid initial mistakes and improve his prospects of success in Canada.

Send his or her name and address to your Local Branch Manager, or to the Publicity Department, Head Office, Montreal. We shall be pleased to forward a copy.

Money Transferred by Mail or Cable with Safety to any part of the world.

6443

The Royal Bank of Canada

Peterborough Branch - V. Eastwood, Manager

FARM NEWS

SOME FEATURES APPLE IMPORTS INTO ENGLAND

Condition of Fruit When it Arrives in Britain Not First-Class.

10 PER CENT. LOST

Supplies Taken in the Fall Last for From 4 to 6 Months.

Canadian Apple growers must realize that Great Britain is the greatest user of our apples of any foreign country, and, as such, is deserving of attention. Not only has this market been our largest apple export market in the past, but it is rapidly increasing in the volume of this type of fruit that it uses annually. For instance, in 1921 approximately 4,000,000 hundredweight (Cwt. equals 112 lb.) were imported into England, in 1922 around 4,500,000, and in 1923 about 6,500,000 from all countries. However, this is a good index to the American trade, as we export a very large percent of the total amount imported into the British Isles.

Let us consider first the conditions in general concerning the British fruit trade and later take up material pertinent to the various ports of importance. Our prime cause for shipping apples to Great Britain is to produce a profit to whoever ships, whether he be grower, co-operative organization speculator, dealer or any other individual or group. There are several factors that are going to decide more or less for us whether it is big enough to be of importance. Some of these are: 1. Condition of fruit when it arrives. 2. Competition offered. 3. British selling agencies and their methods. 4. The market demand, present and potential. 4. Headwork on the part of the shipper.

Condition.

The condition of the fruit when it arrives in the British port is dependent, in turn, upon many factors. This is one of the prime factors that determines whether we will profit by our venture or not. Employing statistics and remembering that figures will lie, and liars will figure, it has been estimated by a good authority that about 10 per cent of the perfect value of fruit has been lost before reaching the port. Much of this can be saved and nearly $1,000,000 could be added to the value of American and Canadian apples based on 1922 data. This would average about 15 cents per bushel—a commendable profit. Factors that work against this arrival in the best of condition—firm, tight, dry, quality graded apples are partially listed as follows:—1. Improper packing, one of the biggest causes, especially in the case of barreled apples. 2. A storage period in the States. 3. Long rail shipments. 4. Delay and rough handling onto the vessel. 5. An ocean trip in the roughest period of the year. 6. Exposure to unsuitable weather and rough handling when arrived at the port. These combined factors are enough to discourage any sound, ripe apple from looking its best. Besides, the British trade is opposed greatly to reconditioning after arrival. There are ways and means to overcome these bad features. Among them would be to pack a special brand for export trade. Growers will have to demand better transportation facilities and call for inspections before overseas shipments are made. They should also plan out a systematic scheme of exporting their fruit.

Opening of Season

The American apple season starts, as a rule, in early fall, depending upon the supplies of the home-grown British apples and those of continental Europe. This season lasts until the latter part of April, when the Australian and New Zealand supplies start to come in. Our season lasts then from four to six months, depending on the supplies in other competing countries. The English home-grown crop usually equals the importations from the United States and Canada, and about one-half of this is placed in competition with it. The American-grown apples usually bring higher prices than those from other countries, due to superior grading and quality. Growers in various sections of America are in competition with each other when they should be in co-operation. There is a wide range between the Virginian apple season and the Oregon or British Columbia, nevertheless.

We take up the distribution from the port of origin.—The matter of necessary documents, forms, etc., are too detailed, but a discussion of lines and rates is of interest. American shippers should not forget that they have their own United States lines that offer refrigerator service from the principal American ports to English ports. If our merchants marine is to succeed it is up to us to support it every time we have an opportunity. Rates from New York at present are as follows: Cold storage space—barrels, $1.40; boxes, 50 cents. Ordinary space—barrels, 90 cents; boxes, 30 cents. There are six ports of importance, namely, London, Liverpool, Glasgow, Manchester, Southampton and Hull. These six ports feed the British Isles, which have a population of about forty-five millions in an area of 90,000 square miles.

Distribution.

We find the machinery of distribution after reaching these six ports complicated but quite quite efficient. It is composed of the receivers, buyers who deal with the receivers, brokers for towns in the interior, the many retailers, and other wholesale buyers and small sellers, such as chain stores, co-operatives, etc.

There are two methods of sale at the port. These are by auction or private sale. Both of these types of agents prefer direct consignments, and act as sellers for the principals. There is some considerable risk in placing the deal in their hands, but, as is the case in the United States, if one uses care in selection of his agent he will be duly rewarded. The firms of long standing are the ones to tie up to. Insist on the best connections and you will be assured of the best service.

Auctions are found in all of these six ports. They are either controlled by the principal agents located there or are classed as open auctions where anyone may buy or sell according to the specific regulations governing the auction's operations. They are all considered fair and honest. Specific sale days are set and brokers make their offerings known to the trade. When the ship arrives the various lots are classified as "tights," "wets," "slacks," "very slack," "shakes," "wet and slack," etc., and a sample is selected from each lot at random. These samples are dumped in the sales room and explsed to view of the buyer. According to regulations of most ports, buyers can make inspection at the ship. However, bulk is not sold according to sample in all cases, but the buyer has the right to adjust the sale or reject it, usually within 24 hours after the purchase. Both buyers and dealers are well organized. A huge proportion of the apples sold in Great Britain are at auction, and the auction prices govern the private sale price, as the buyers wait and see the price set by the auction before buying. Each of the large auctions know the prices in force at the others, although they may vary slightly or sometimes greatly from day to day. According to Mr. E. A. Foley, Agricultural Commissioner, London, England, in a report on the "British Fruit Market," the port auctions, according to their efficiency, should be listed as follows:—Glasgow, Liverpool, Manchester, Hull, Southampton, London.

SAVING HAY YIELD

AN ALFALFA FIELD IN WESTERN NEVADA BEING SPRAYED FOR THE ALFALFA WEEVIL THAT IS DOING MUCH DAMAGE THERE.

China Leads The World In The Export Of Eggs

China does the largest egg trade of any country in the world. More than 1,000,000,000 eggs in the shell are exported annually, in addition to which is exported 57,000,000 lbs. of egg albumen and yolk and 37,000,000 lbs. of frozen eggs. Total egg production is estimated at 26,250,000,000 per annum. The number of hens in the country is estimated at 350,000,000, or approximately one hen for every man, woman and child. Practically every family keeps a few hens, feeding the flock on table scraps, coarse rice, low grade wheat and other waste materials. The average price of eggs in a representative Chinese city in 1923 was 10 cents per dozen.

AYRSHIRE CLUB PLANS PICNIC

Farm of Chas. McCou, Seymour W., Will Be Rendezvous on August 15.

GOOD PROGRAM

BONAR LAW, Aug. 9.—The Menie District Ayrshire Breeders' Club will hold a field day at the home of Mr. Charles McCoun's Seymour West, four miles north west of Campbellford, on the Trent Bridge road, on Tuesday, August 15.

The speakers will be as follows:—George B. Rothwell, Dominion live stock husbandman, Ottawa Experimental Farm; Stephane Boily, Dominion live stock promoter and club organizer, Sherbrooke, Que.; David Hunter, Grimsby, Ont., Ayrshire breeders' fieldman; Walter H. Smith, B.S.A., district representative, Brighton; Mr. Atkins, B.S.A. district representative, Stirling.

Judging demonstrations will be conducted by these men, and all points of a good dairy cow explained and discussed fully.

The day will be in the form of a picnic—everybody welcome. A light lunch will be served on the grounds to those who wish it; also refreshments, such as cream and soft drinks.

The Ladies' Institute have a speaker engaged from Toronto to entertain the lady guests, and there will be a baseball match for those who enjoy watching this sport.

F. M. Rutherford is secretary and John Locke president of the club.

SOLD THRESHING OUTFIT.

NORWOOD, Aug. 9.—Mr. Thomas McMaster, who has threshed for a large number of the farmers in this district for a long time, has sold his outfit and is employed by Mr. J. A. Finlay.

FALL WHEAT CUT.

CAVAN, Aug. 9.—Nearly all the fall wheat in this district is cut and has turned out to be a heavy crop. Nearly all the haying is finished. Peas, which are a good crop, are beginning to turn.

A Mid-Summer's Night Swim

By A. J. CHARMAN.

It was past nine o'clock when my host made his last trip from barn to house and came over to where I "loafed" in the garden.

To my knowledge he had been briskly "on the go" since five o'clock in the morning, for I had heard his quick step and whistle about the yard at that hour. There had been chores, of course, then a piling-up of produce on the truck and departure for the day's business round. His return, about noon, had been the beginning of a man's size day's work in the hayfield that would have been a worthy boast for most of us—and the ever-recurring chores again as the burning heat of the day cooled toward evening. I fully expected him to stretch out on the grass beside me, but, "Well, what about that swim?" were his words.

I sat up.

"Do you talk of swimming after such a day, at your age?"

He smiled the smile that I remembered from schooldays, and nodded, "Guess the rest of the day is mine!"

An Interruption.

A loud squawking of chickens broke out in the thicket of evergreens behind the house.

"No, it isn't. Those fool pullets!"—and off he went to see about them. I trailed along and tried to keep hold of the plump young hens that he caught from the branches and handed down to me. They were fine birds, almost fullgrown and ruddy of comb, but stupid now with dusk and easily handled.

Some Old Instinct.

"Must be some old instinct of the wild that awakens about this age," said their owner as we put them in and made all fast for the night. "There is a period in every year when pullets like these are determined to sleep out in the woods. There would not be many for the laying pens next fall if we let them go to it."

"Hawks?" I asked.

"Owls," he replied; "those big horned owls, as they are called; they can look into this dark thicket and see every bird. Know how they get chicken on the roost?" I confessed ignorance, supposing that the birds of prey just seized them where they sat.

"No, the owl knocks them off the perch first, with his wings, and pounces on them as they reach the ground. It is his habit to take prey in that way."

It was ten o'clock now, and this time it was I who said, half in jest, "Well, what about that swim?"

Led the Way at a Run.

"Come on, then!" said my host, and led the way at a run down the trail to the beach.

There was still a subdued, reflected light over the earth, but from the woods came sudden, mysterious sounds of night life awake and astir. The scent of the earth, distilled by dew, was going up all about us as we passed beneath boughs of the wild spirea that drooped with weight of blossom—the lost of our flowering shrubs in the calendar of summer. Even as we ran I could distinguish the delicate perfume of Linneaus Borealis, the little twin flower.

The man who had put in his fourteen hours of useful, intelligent labor drew away from me as easily as, years ago, he left me behind in our boyish races. I caught a glimmer of something white as he rounded a bend in the trail—he had dropped thirty years and was stripping as he ran toward the swimming-hole!

He Was Far Out.

The friendly screen of night was about us and the bay was void of human life. He was far out, playing in the long groundswell as the porpoise plays, when I entered the water, and the moon was rising in splendor, filling all the world before us with her radiant glory. He swam in liquid fire of gold and silver, came out, resumed the garments and ways of forty-odd, and lay at rest on the beach.

It was such a soft, perfumed night as comes but once or twice in the year to our northern latitude—a night that had strayed from palm grooves and coral strands of the South. I lay, pondering many things, contrasting the seasoned strength and inexhaustible vitality of this friend of mine with the condition of several common friends of our schooldays.

"Some Are Prominent."

Some are wealthy, prominent men of cities; the man beside me was a working farmer with a large family and a deep, strong love of his home place, even though the up-coast district where he lives seems at times to rebel and fight back at a man rather than yield him a living. But his eye is not dim, nor his natural force abated—I could not say that of any of his old schoolmates. He is at the zenith of life, and his growing youngsters are a joy to see and know.

The wife and mother—the lode-star about whom all in this man's home revolve—ran her fingers through his damp hair as we sat at ease, and gently chided:

"Where have you boys been—after such a long day, too?"

I'll admit it was a long day, even for a farmer.

PAYS TO FEED BY-PRODUCTS TO THE HOGS

Not Economical to Feed More Than 10 Per Cent. Meat at Each Meal.

PROPER FEEDING

In Test Pigs Were Fed in Separate Hoppers Same Quantity.

The value of organic supplements for hog feeding has been demonstrated in a number of tests completed during the past few years on the Dominion Experimental farms.

In a feeding test conducted with four lots of Yorkshire hogs, two commercial tankages and a commercial meat meal were fed in self-feeding hoppers as supplements to the mea ration, whic f in this instance contained milk as well, while the remaining lot was used as a check in order to determine the economy of feeding these supplements and also the quantity which the hogs would consume.

The Meal Ration.

The test commenced on January 9 and continued for a period of 90 days. Each lot included seven pigs, averaging from 44 to 54 pounds in weight. The meal ration for all lots consisted of ground oats, 2 parts; ground barley, 1 part; shorts, 1 part; middlings, 1 part, and linseed oil meal 3 per cent. The meal was fed as a milk slop in troughs. Each lot of hogs consumed 1710 pounds of the meal mixture and 3322 pounds of skim-milk. Lot 1 was used as the check and did not receive meat by-products, while Lot 2 consumed 9.06 per cent. of tankage; Lot 3, 11.4 per cent. of No. 2 tankage, and Lot 4, 9.06 per cent. of meat meal.

Lot 1 made slightly the lowest gains is well as the most economical gains allowed in turn by the lot on No. 1 fonkage, the lot on No. 2 tankage and the lot no meat meal. The average daily grains per hog were 1.03 pounds, 1.05 pounds, 1.08 pounds and 1.09 pounds, while the feed costs per pound of gain were 5.23 cents, 5.68 cents, 57.4 cents and 5.89 cents respectively.

The addition of the meat by-products increased the gains, but this increase was not sufficiently large to compensate for the increased cost of the ration.

The results further indicate that it is not economical to add as much as 10 per cent. of meat by-products to a well-balanced meal and milk ration.

These results agree in principle with those of previous tests, in that organic supplements increase the gains produced in a given period, and also that it is not usually economical to supply these much in excess of 5 to 6 per cent. of the meal ration.

BERRY GROWERS MAKE BIG SALES

Fruit Passing Through B. C. in Very Great Quantities.

VANCOUVER, B.C., Aug. 9.—The wet weather has almost stopped shipments of raspberries in crates for the Prairie market. Car lot shipments have fallen off very materially. This is throwing more rasps into the jam channel of disposal than officials of the B. C. Berry Growers' Co-operative Union exactly like, but the berries are all being taken care of at Mission, Chilliwack, Haney and Vancouver. The whole of the pack of processed berries for jam manufacture—frozen berries—has been sold. Some of it has gone to Ontario and a considerable quantity to the United States.

An Experiment.

A trial shipment of berry pulp for jam making has gone forward to Great Britain—is on the ocean now, per the s.s. Dominion Miller. This is an absolutely new departure for B. C. jam berries. The berries are boiled, without the addition of sugar, put up in gallow cans and shipped in that form to British jam makers. Two British firms are being catered for with the shipment of some tons now on the water. If the experiment is a success it will open a new and extensive market for B. C. jam berries.

The price obtained on the prairies for crated raspberries was fair, and there have been no reports of "grief" from mould.

Plums will be next handled, and a big proportion of them are expected to go for jam and canning.

Loganberries are being canned and jammed and made into wine. The output will be pooled, and President H. P. Simpson, of the Berry Growers' Union, said that they can handle all the loganberries growers can supply this season. Incidentally, at least one lot of Lulu Island logans have been sold for jam at the best price recorded this season.

Most of the cherries the Union handled—cherries are practically over—went to the canneries. And the whole pack is already sold. Canned goods will be shipped out this week—that is, a start will be made on the shipments.

Between 10,000 and 20,000 gallons of loganberry wine are to be manufactured this season, and the demand is satisfactory so far. This in itself is a big step forward.

FIRST THRESHING.

The first threshing of the season was done at the farm of Mr. Clayton Tucker, 4th concession of Rawdon, when he threshed 500 bushels of wheat and rye. The yield was over forty bushels to the acre.

Foot and mouth disease for the first half of this year cost the lives of nearly 100,000 head of livestock.

USE MORE MILK THAN GASOLINE OVER BOUNDARY

Total Production in U. S. for 1923 Was Valued at Over Two Billion Dollars.

MILK IS WASTED

Would Take Fleet of Eleven Hundred Ships to Send Milk To England.

WASHINGTON, Aug. 9. — Milk production in the United States for 1923 increased seven billion pounds over the previous year. The total production for 1923 is placed at 109,736,062,000 pounds, valued at $2,566,000,000. To most of us a billion pounds or a billion dollars is too big to be understandable, therefore the following comparisons may be of interest.

To transport the milk of 1923 across the Atlantic would require a fleet of eleven hundred ships like the giant of all shipping craft, the Leviathan.

Milk production in 1923 was double the quantity of gasoline used for all purposes in the United States during the past year.

If all this milk were impounded at one place it would flood twenty thousand acres of farm land to a depth sufficient to float a fleet of the largest battleships in the world.

The value of the 1923 milk equals that of 5,745 tons of gold, and is greater than the value of all the gold and silver produced during the past twenty years in the United States.

Consumers paid approximately five billion dollars for dairy products in 1923, or one-fifth of their total expenditures for food. Even so they made a good bargain as they secured 38 per cent. of the energy value of their ration and 17.7 per cent. of their protein from dairy products.

The value of dairy products is practically equal to the value of all the cotton, wheat, and potatoes produced last year.

The total value of all crops, live stock, and live stock products in 1923 was $16,064,000,000, of which $3,861,000,000 worth was fed to live stock. Of the $12,203,000,000 remaining, dairy products a[illegible]d for 21 per cent. If to dairy [illegible] is added the value of the in[illegible]nd slaughter of dairy cattle, it is [illegible]able to assert the dairy cow contributed better than a quarter of the value of all farm products in 1923.

The farm value of milk according to various government estimates indicates a valuation of $2.33 a hundred in 1923 and $2.04 a hundred in 1922.

The consumption of milk for household purposes in 1923 amounted to 53 gallons per capita for the 110,663,501 consumers in the United States. This represents an increase of three gallons over the 1922 average of 50 gallons and an iitcrease of ten gallons over the 1918 average of only 43 gallons.

The total production of milk in 1923 represents the annual production of 24,552,000 cows averaging 4,470 pound each. In 1922 the estimates showed 25,505,000 producing cows, with an average production of 4,021 pounds milk each. We are at a loss to account for the basis of estimating a reduction of nearly a million producing cows during 1923, as the January 1 estimates of the number of milk cows has shown an increase each year for the past ten years with one exception. There was doubtless some increase in production per cow in 1923 owing to the stimulus of using her as a market for crops, but we question whether this was in excess of 250 pounds per cow instead of the reported increase of 449 pounds.

Ducks Staggered To Die After They Ate Poppies

CAMPBELLFORD, Aug. 9.—Mrs. M. Scott, who lives on a farm outside of Picton, had about twenty young ducks several weeks old. She noticed some of them not feeling well, and when they tried to walk they would stagger along. The next morning some of them were dead. She was puzzled to know the cause and watched them, and found them in her poppy bed eating the plants and flowers, and found this the reason of their sickness and death. Only a very few were left from the number she had at the beginning.

MUCH WHEAT IS KNOWN IN CAVAN

Weather of the Last Few Days Has Been Extremely Bad For the Wheat.

CAVAN, Aug. 9.—A great acreage of wheat is cut in Cavan. Many have finished cutting.

The weather of the last few days has been extremely bad for the wheat. A high temperature, with showers every day or night, keeps the wheat damp. This kind of weather almost invariably causes the wheat to sprout, in fact a little sprouting has been noticed by some.

There is a great deal of loose smut in the grain this summer, which will cause a fifteen or twenty per cent. depreciation at least.

Many of the farmers are ploughing in preparation for fall wheat.

The showers have helped this part of the work.

BURNBRAE CHEESE PRICES.

BURNBRAE, Aug. 9.—Cheese prices are holding about level, prices ranging from 16 1-16 to 16¼ cents per pound. The rains have improved the pastures so that the make of cheese is holding up fairly well.

USEFUL AFTER DEATH

SOPHIE 19TH, THE JERSEY COW WHICH PRODUCED 10[illegible] T ONS OF MILK AND FIVE TONS OF BUTTER IN HER LIFE, AND WAS GIVEN TO SCIENTISTS AFTER HER DEATH.

SMALL FRUITS ARE PLENTIFUL

Cobourg Market Covered With Cherries and Berries.

OFFERED FREELY

COBOURG, Aug. 9.—Small fruits are being offered freely on the market here by local growers, such as cherries, black, white, red and blue raspberries, red, black and white currants, an gooseberries. The cherries are selling from 90c to $1.10 a pail, with $1.[illegible] being asked for choice eleven-quart baskets. Raspberries are 15c a basket and some are offered two baskets for 25c. Gooseberries are 10c, red currants 10c and two baskets for 25c, and black currants are 15c a box.

Although small fruits are plentiful, early apples are not a big crop.

Potatoes Plentiful.

This week there is an abundance of potatoes being offered here by local growers. This is the first that farmers have been bringing in the tubers freely. They are a great crop on most of farms, and outlook at present points to a big crop generally throughout this section. Forty cents a peck is the price generally asked. The quality of the tubers, too, is good.

Haying Finished.

Haying is now finished in this district and the fields of fall wheat and rye are being laid low by the reaping machine. Not as much fall grain is sown in Northumberland as in many other countries, but these farmers who have fields are proud of them. It is a fine crop. The quality of the grain is pronounced excellent. The fierce hail and electric storm that passed over a section of Haldimand and Hamilton Townships a few miles north of Cobourg, beat the grain down in some fields so much as to make harvesting difficult.

At first it was thought that the straw would be short for spring-sown grain, but the recent rains have stimulated growth and they are expected to average well.

The frequent rains have been a boon also to all the root crops, and these are coming on splendidly. Corn, owing to the cold weather, was of slow growth, but is making up for it now to some extent.

PRICES AT WARSAW

Wheat is Nearly All in Barns —And No One Grumbles.

WARSAW, Aug. 9.—Eggs are still 25 cents.

Warsaw bread is 9c a small loaf.

Some nice-looking cherries were in the village at $1.20 for a large basket.

Haying is practically finished. The wheat is cut, and much of it is dry and drawn in, and no one has said there was anything but good wheat.

Oats and barley, also, are turning out quite well. A good deal of barley is cut. Several farmers have reported how surprised they were to find their grain so good. The rains came in time to help them from ripening too fast and to fill up the grain.

Peas are generally a light crop Dummer.

Wild raspberries are worth picking. Numbers of people are going to Pearson's for them.

Warsaw cheese factory skims the milk taken in Saturday evening.

BUILT NEW BARN

Isaac Guthrie at East Emily is Expanding—General Farm News.

EAST EMILY, Aug. 9.—Mr. Isaac Guthrie has his new barn shingled and is getting his new barn nearly completed.

Nearly all the farmers in this district have their haying completed, and report the hay crop better than expected.

The recent rains that have fallen were very much welcomed in this district as the garden vegetables and grain and roots needed the moisture.

Most of the fall wheat in this district is cut and the crop is reported excellent and the farmers hope for a big yield to the acre.

The field peas are a failure in most places in this district.

MARMORA HAY GOOD.

MARMORA, Aug. 9.—Mr. James Jones, a well-known farmer, of Marmora North, reports that his hay crop this year equals the total of the last three years. He further states that his grain crop is the best in the history of his farm since he took possession some twelve years ago.

SPACING MAKES AMOUNT WHEAT

Yield Determined By Number of Seeds Sown Over a Given Space.

SIZE OF GRAIN

The growth made by field crops, as indicated by the yield of grain, is determined by the number of seed sown over a given area. The importance of this relationship was pointed out by Mr. F. L. Engledow of St. John's College, Cambridge, in the Agricultural section of the British Association today.

"Two wheats were grown at five spacings and special measures were taken to secure uniformity of material." The result was measured in terms of ear size, grain size and tillering. "Such characters", said Mr. Engledow, "are much affected by interplant spacing experiments." Ear size and grain size in the two wheats were shown to be affected differently by spacing, and it was pointed out that this explained the difference in yielding capacity of the two kinds of wheat in the field. The possibility of breeding higher yielding forms depends on the discovery of these differences, it was pointed out.

WALKS AND TALKS ON FARM AND LIFE

Walking is Most Healthful Exercise a Man Can Give Himself.

One of my good friends is a doctor. For years he has practiced in a rural community, healed the sick, comforted when death removed the loved one, and in other ways has done great good. He is a constant reader, a studious doctor, and in every way a master in his field. I am confident that he is the peer of any general practitioner in our province. Were he established in a city where higher fees are charged his income would be large. But he prefers to render his service among those whom he knows best. I consider my doctor friends one of the real noblemen of our land.

Walking is Healthful.

We were talking about health in general. He had just pointed out how important it is to keep the digestive tract in good working order, and why elimination of the body toxins, or waste poisons, is so necessary to maintain body vigor and active health.

"Do you know," he said, "work on the farm is the best type of muscular activity there is? I have recently received a new book on walking. It shows how walking is a cure for many diseases. Every word of that book is true. Half of the ailments of city people would be removed if those people would walk more."

I then thought how many miles I walked each day—to the barns, the fields, behind the plough, doing my regular farm work.

"Farmers walk a great deal," the doctor added, "and because of that fact farmers are spared many body ailments they otherwise would get. Most of the cases of sickness among farmers are due to indiscretion and germs. Farmers as a rule eat too much, and I can trace the majority of the cases I treat to this one cause. They eat too much rich food—too much grease, too much sugar, too little fruit, and not enough of the vegetables. When farmers learn more about how to eat and practice moderation in eating, and have better sanitation on the farm to keep the germs out of food and water and air, there will not be much work for doctors to do in the country."

Sweating is Salvation.

"Farmers work hard," he continued, "they perspire copious quantities of sweat. That is their body salvation. The more one sweats the more toxins are washed out of the body. That makes for a clean blood stream. And this combination makes for health. Therefore, when you are working and sweat is pouring out of the pores of your skin, thank your stars that you have work to do that makes sweating possible. When you farmers learn how to eat in moderation, how to sleep in rooms with open windows, how to keep common germs away, how to work in moderation, and how to live without worrying all the time, you will have mastered the art of right living and have learned the true secret of health and long life."

This advice seemed so sound and sane I feel it is worth passing on. It costs nothing, and may mean just the prescription that will do good to many of my readers. Let us think it over, anyway.—C. W. B.

There are more than 5,000 farmers' elevators in the grain-growing states.

ADAPTABILITY OF BARLEY IN FEEDING STOCK

Money Can Be Saved at Present Market Price By Using Barley Instead of Corn.

BE ECONOMICAL

Why Throw Your Money Away Every Day Through Ignorance?

OTTAWA, Aug. 9.—As a utility feed for live stock, the value of barley is generally accepted, but its particular value in this respect is less fully appreciated. Barley, like corn, is a carbonaceous feed, and, generally speaking, it may successfully be used to replace corn in the rations. When fed alone, it is open to criticism because of its lack of patatability as compared with oats, corn or wheat; but when fed in grain mixtures this objection is negligible. It is rather heating in character, and because of this must be fed with discretion to such classes of stock as idle work horses and pregnant brood sows, if used at all.

When fed in an experimental way to work horses, it was not consumed with the same relish as oats, not did it possess as high a food value. The difference in this latter respect was, however, comparatively slight.

For Beef Cattle.

For the feeding of beef cattle, barley has a high commercial value. In a test conducted at an experimental farm, in which barley and frozen wheat were compared, the barley crop gave an average daily gain per steer of 1 pound 13 ounces, while the frozen wheat gave a gain of 1 pound 3 ounces. At the experimental farm, in a test covering a period of 77 days, barley was compared with elevator screenings. The barley-fed lot made an average daily gain per steer of 2.18 pounds while the screening-fed lot made a gain of 1.78 pounds. Barley also holds a prominent place in the meal ration of dairy cattle.

The suitability of barley for bacon production has been repeatedly demonstrated by the Dominion Experimental Farms, particularly for finishing. It is not a desirable feed for brood sows before farrowing or during the early part of the nursing period, but may be introduced into the sow's rations after the pigs are a week or two of age. Because of its carbonaceous nature it should not be fed to newly-weaned pigs in any appreciable quantity, but find its chief use in the rations of bacon hogs after they have attained the age of about three months. At this time it may safely be introduced and gradually increased until it comprises upwards of 50 or 60 per cent of the meal ration as the hog approaches marketable weight.

In comparison with corn for the feeding of market hogs it has given 0.11 of a pound lower daily gain per hog and cost 0.26 of a cent more per pound of gain in feeding tests recently conducted at three Dominion experimental farms in Eastern Canada. The deductions drawn from these tests with swine were as follows: 1. That bacon hogs are capable of making slightly greater gains on corn. 2. That pound for pound, barley has a slightly lower feeding value than corn. 3. That barley-fed hogs are more evenly fleshed. 4. That barley-fed hogs give a superior quality of bacon. 5. That home-grown barley can be fed more economically than corn (generally an imported feed).

It might be well to emphasize the importance of using home-grown feeds for economical production under present market conditions. Barley can be universally grown, is a relatively heavy yielder, and is particularly well suited for adding to the rations of cattle, sheep and swine where a carbonaceous feed is required.

WHEAT AND PEAS ARE MOSTLY CUT

Wheat in Bailieboro Good—Peas Reported To Be Poor

BAILIEBORO, Aug. 9.—The majority of the wheat and peas of this district are now cut down. Many of the farmers have their peas already in the barns, and nearly all report that the pea crop for this season is very poor. Some crops are not yielding more than their seed.

Wheat throughout the entire township is a splendid crop. The straw is very long, and there is very little laying down with the rains and wind. In many of the summer fallows the wheat is more than five feet in height.

The general opinion is that it will yield anywhere from twenty-five to fifty bushels per acre.

Alsike is also an excellent crop this year. The straw is not too long, and the heads seem to be well filled with a good quality of seed. Spring sown grains are not looking extra good. Barley is short, while, in many cases, the late oats are going down badly with the rust, owing to so much damp, close weather at this time of year.

The rains are helping the root crops, and buckwheat wonderfully. The buckwheat certainly looks very prosperous for a big crop, and is now just coming into a rick bloom.

There is very little change in the price of local produce. Wheat is selling from the barns at one dollar and twenty cents. Cream at thirty-three cents per lb. of butter fat. Butter around thirty, and eggs at the local stores at twenty-three cents. Milk at ten cents per quart. Berries of all kinds are very scarce, and can hardly be obtained at any price.

Chicago is the largest consumer of imported peanuts in this country.

AT THE SCIENCE CONFERENCE

SAYS NERVES CONTROL INTESTINAL MOVEMENT

Contractile movement in the small intestine is controlled telegraphically through the nerve net by which it is sheathed, rather than by automatic, rhythmical contraction of the muscles in the intestinal wall, according to Dr. V. E. Henderson, of the University of Toronto. Dr. Henderson has persuaded pieces of intestine from different animals to ripple periodically in his laboratory, in similar fashion to the motion which causes the onward movement of the food materials during the process of digestion. "The motion does not depend for its propagation on muscle alone," said Dr. Henderson. "The nerve net plays a prominent part in its production."

RED PAINT PROMINENT IN FUNERAL CEREMONY.

Prehistoric human remains recently discovered in Central Maine bear a slight resemblance to the Eskimo, according to Warren K. Moorehead, curator of the Ohio State Museum, who addressed anthropologists at the British Association to-day. Eight types have been found among the 440 graves which have been examined to date, Mr. Mooreland stated. "The culture which they represent is not Algonkin, and it does not appear to be related to any known Indian culture of the United States," he affirmed. "There is a slight similarity between it and that of the Eskimo."

A curious feature of the burial grounds is the fact that every grave contains a large quantity of powdered hematite, a red oxide of iron, which appears to have been brought from outcrops of iron ore veins in Northern Maine. The tribes have been nicknamed the "Red Paint People of Maine," on this account.

MANUAL DEXTERITY REQUIRES PERFECT BINOCULAR VISION.

Lack of correct balance between the muscular systems of the two eyes is responsible for imperfections in binocular vision, which are responsible for limiting manual dexterity. This is the opinion of E. C. Clements, British medico and airman, who spoke to psychologists at the British Association to-day. This observation resulted from studies during the war of eye disorders which rendered pilots incapable of landing airplanes successfully, or interfered with the performance of similar tasks requiring optical control of muscular movement.

Two factors are involved in successful binocular vision: the impulses which are received from the two eyes must be interpreted correctly by the brain, and in response to this stimulus there must be efficient co-ordination of the muscles responding.

When these two requirements are wanting, lack of control in the performance of delicate tasks with tools, and general clumsiness, is lthe result, and there is likely to be ack of skill in games which require "eye." A handicap ofi this sort may develop as a result of fatgue or illness.

"In many cases, by special visual training exercises, the defects can be removed, and correct performance of the various acts ensured," Mr. Blements stated.

SHAPE OF CARBON ATOM EXPLAINS PROPERTIES

Sir William H. Bragg Reveals Structure of Matter in Children's Lecture.

Why do diamond and black lead, which are each pure carbon, differ so widely in their properties? This was the question asked, and answered, by Sir William H. Bragg, professor of physics at London University, who delivered the first of the special lectures to children under the auspices of the British Association in Convocation Hall to-day. Prof. Bragg is recognized as the authority of the relatively new science of crystal structure, and he was recently awarded the Nobel prize in physics, jointly with his son, Prof. W. L. Bragg, who is also attending the meetings of the British Association. Their investigations in this fertile field are having a profound influence on the theories of chemists.

These scientists have been able to supplement the observations of the finest microscopes with measurements by X-rays, with the result that the molecules and atoms serving as the building stones of all known subsfances are not only revealed, but their spacing and relative arrangement can be determined to one part in a thousand. Many curious relations have developed from these researches, particularly in the case of substances which contain carbon, and the scientists are led to the belief that the physical properties and chemical behaviour of many of them can be explained in part at least, by the attraction which exists between the same and similar atoms, causing them to arrange and orient themselves in definite ways.

Taking as his starting point the structural differences by which it is possible to account for the fact that diamond—transparent, the hardest of known substances—is chemically the same as graphite or blacklead—black, flaky and soft—Sir William told, in simple language, how the theory could also be brought to bear on the properties of oils, dyes, soaps, and many other "organic" or carbon-containing substances. He said:

"Of the various atoms that go to the making of the world, the carbon atom has an especial interest to us, because it is so important an element in the composition of living things. It is the common atom. Oxygen bulks largest; half the earth, so far as we can observe, is made of oxygen. Silicon accounts for a quarter; then comes aluminium with a fourteenth part; iron a twentieth, and so on. Only a seven hundredth part of the known world is composed of carbon. In a living body, the weight of carbon is about one-eighth of the whole, approximately. It is not only in respect to its amount that the carbon in a living organism is so important, it is because its peculiar properties govern so many of the important processes associated with life.

"Carbon, by itself, has two forms—diamond and black lead. We should, naturally, study them with some care and interest because they are carbon, quite apart from their own very curious properties. Within the last few years the X-rays have come to give us the power of seeing right down into the structure of the two crystals, and we find many very interesting things. They are, of course, composed of carbon by itself: and the molecules that play so great a part in organic life are composed of other atoms as well as carbon. Nevertheless, we might expect that the peculiar properties of carbon in molecules would show out to some extent when the carbon is alone. This is, in fact, the case. We have not yet got the story in full, but it is possible to tell it in part, and perhaps it is none the less interesting that there is more to find out.

"The diamond is an arrangement of carbon atoms of a beautiful simplicity and regularity. It is difficult to describe and to appreciate through a description, because we are not in the habit of thinking in space. We are handicapped, as a matter of fact, because we cannot go to a shop and buy something on which we can draw in space; paper and pencils we can get, of course, but with them we can only draw in two dimensions. Models, though a little tiresome to make, help us most. If we can do no more than describe in words, we must be content to say that the pattern followed by Nature in forming the diamond, is such that each atom of carbon is surrounded by four similar atoms grouped symmetrically round it and all at the same distance away, namely, one and a half hundred-millionths of a centimetre, a distance which the X-rays enable us to measure to one part in a thousand. When we look at the model we are struck by a remarkable grouping of the atoms into rings of six; they appear in the model wherever we look.

"Now, it has long been known to the chemist that the ring of six carbon atoms is the foundation of certain highly important substances." Chemists have never seen the famous 'benzene ring,' as it is called, but have inferred its existence from the behaviour of the substances built on it. Such substances are the dyes, like indigo and madder; toluene, picric acid and other substances that are used in the manufacture of explosives; and an immense number of materials of which some are well known, like salicylic acid, camphor, naphthalene, quinine, and so on.

"It is very strange that after all these years of working blindly but certainly with these ring substances—for, of course, the ring is far too small to see by the eye, with or without the microscope to help it—we should be able to 'see' and measure them by the help of X-rays. We hope that the the new power will give us a fresh insight into this important and fascinating side of chemical work.

"When again we look at the diamond model we wee zig-zag strips of atoms in it, of any length. It turns out that these are the skeleton forms of another great class of substances which are of the highest importance to the living body, the oils, fats, and all their kind. They form what are called the chain molecules: strings of carbon atoms fringed with hydrogens and pointed at either end with special groups of atoms which determine their properties. They tend to fasten themselves together side by side, forming sheets in which the long molecules are all perpendicular to the sheet, as the pile to the carpet. Many of them, fats and oils especially, have at one end a group which has a strong affinity for water; so that when a drop is let fall on a water surface the molecules fly out in a sheet very quickly, each having one end rooted in the water. The other end has very little affinity for other things; even the wind, as it blows over an oiled surface, does not 'bite,' and raises no waves. In a soap solution, molecules of this kind come out to the surface and range themselves side by side forming a sort of protective or containing net, which holds the liquid together and makes it possible to blow a soap bubble. Two bubbles bounce off one another because it is the inactive sides of these nets that come into contact. By means of the X-rays, we can now measure the exact length and dimensions of these chains, and are learning many strange things about them.

"Black lead, or graphite, has properties so very different from those of the diamond that is is a surprise to find so little change in the structure as we pass from one to the other. In graphite, three of the neighbours of the carbon atoms draw even a little closer to it: but the fourth moves away. The crystal is, in fact, in layers: each atom in a layer has three neighbours arranged symmetrically round it. But it is a long way from one layer to the next. The layers have so little hold on each other that they slide over one another very easily, but each layer is very tough in itself. It is the combination of these properties that makes graphite so perfect a lubricator; although diamond, the other carbon crystal will scratch anything. Some of the lubricating properties of oils are due to the same cause; that is, to the formation of layers which hold together more or less, but slide freely on other layers, while they cling to the surface they are intended to lubricate. Whether we handle graphite, or an oiled surface, we notice what we call a 'greasy' touch.

"Thus one side of a layer, only one molecule thick, may cling to a surface on which it lies, having a strong attraction for it, while the other side may be 'slippery,' that is to say, may have little hold on substances that touch it. A layer of this kind may cover over a solid surface, quite altering its behaviour. When we think that many of the important processes in the living body and elsewhere depend on actions going on at the surface of bodies, we realize whp so much time is being spent on trying surface of bodies, we realize why so glad of the help of the X-rays because they have so greatly increased the keenness of our vision."

WELSH FISH KILLED BY LEAD POISONING.

Poisonous substances are most poisonous when they dissolve. An illustration of this is the investigation of lead poisoning in fishes reported to the zoology section of the British Association to-day by Miss Kathlee n E. Carpenter. It is well known that mercury has a deadly action on the human body when present in some form which will dissolve in water, but that the power of the poison is almost eliminated if it can be caused to combine with other substances in such a way that the resulting compound is an insoluble precipitate. It then becomes as harmless as so many grains of sand in the digestive tract. This is the principle utilized in the administration of antidotes in cases of poisoning with many metals.

A parallel state of affairs exists in the case of fish which live in waters polluted by lead mining, Miss Carpenter has shown. It was previously thought that the reason the fishes died in the neighborhood of certain Cardiganshire lead mines was due to the clogging of their gills with particles of lead sulphide, and efforts were made to reduce the amount of grit and sediment borne by the streams in which the fish were suffering. "Lead salts, dissolved in the water, although only in small quantities, are responsible for the deaths," said Miss Carpenter.

"Fishes can live, and apparently suffer little injury, in direct contact with lead-containing river grit, and lead-containing sediment taken directly from a mine dump," she said.

The fact that most fishes died when the streams were in flood served as a clue to the mystery, as it turned out that it was only when the rivers were swollen that lead, in the dissolved form, was found to be present. The fish soon die after the onset of a flood period, without symptoms of inflammation or bruising of the gills or other external parts," Miss Carpenter said. "The water at such a season contains measureable quantities of lead in solution —no such substances can be detected in it during the calms."

The difference is not due to the resulting change in the acidity of the waters, the experiments show, but is a direct consequence of the poisonous influence of the lead "ion" in the dissolved state.

Elimination of the trouble in the region of lead mines lies in the precipitation of the lead by chemical means, Miss Carpenter pointed out. The attempts to clarify the streams beyond this are useless.

WHITE LIGHT EXCITES EYE.

That it is not essential for the eye to look at colored objects in order to transmit the sensation of color to the brain is brought out by the researches of G. N. Stewart, of Western Reserve University, who addressed physiologists at the British Association to-day. Dr. Stewart has been able to show that when the retina is stimulated intermittently by white light, sensations corresponding to the three primary colors are experienced. The procedure adopted is to transmit an image to the eye of the observer from a rotating mirror so that the vision is interrupted periodically. When a speed of about 30 revolutions a second is reached, complete fusion of the images takes place on the retina, and the object is reproduced exactly in color and form in the brain, this being the principle utilized in moving pictures. When speeds below this are tried, the extraordinary result is observed that a black and white image will appear tinged with violet, green or red, according to the frequency of the stimulation. When the mirror turns slowly, the effect of violet borders is imparted to the eye, and at the highest speeds, the red predominates. "The colors can be produced in a striking manner," said Prof. Stewart, in pointing out that the phenomena is a simple one, but with an important bearing on the primary-color explanation of the mechanism by which color sensations are transmitted to and interpreted by the brain.

NEW SUB STATION IN OPERATION

Utilities Commission Keep Within Estimated Cost.

The members of the Utilities Commission yesterday afternoon considered plans prepared by Manager H. O. Fisk, providing for the re-arrangement of the Utilities Commission office, with a view to moving all the staff and equipment to the ground floor.

According to the proposal, which as yet has not been approved of, or rejected, it is the intention to concentrate the office work without congesting, and leaving room, if possible, for expansion.

It was suggested that such a system would aid co-operation, as any information required would be close at hand, and it would eliminate running up and down stairs, unnecessarily.

Chairman Robert Hicks stated that the open office system was growing in favour, and recognisced as the better method.

While discussing the assignment of work, it was incidentally mentioned that the cashier handles $300,000 a year.

The matter was laid over to be considered in detail, before its disposition at a future meeting.

The contractor has finished all that is required of him in reference to the new sub-station, which is now in operation, having been occupied for some time.

The Commission have kept well within their appropriations for the construction, and promise to have a balance when the undertaking is completed.

Fences will be erected and the grounds fixed at a cost of approximately $1,000. A garage will also be erected.

A. W. Cressman & Co. were made a refund of $50.00, the amount levied for the use of a water-power elevator, which has not been in operation since January.

It was shown that the power purchased from Hydro-Electric Power Commission for the month of June, 1924, exceeds the amount for the same period last year.

In June, 1923, the power account was $7,643.65, and for June, 1924, $8,032.50.

The expenditures for the month of July totalled $6,640.27—$3,967.15 of which was capital and $2,673.12 for operation and maintenance.

Sub-Station Costs.

Following is a statement of the new Sub-Station costs to 30th June, 1924:

Total Estimate of Cost of New Municipal Sub-Staiton		$150,071.00
Payments on account lands and buildings	$46,723.54	
Payments on account switching equipment	35,788.38	
Payments on account engineering	7,834.04	
Payments on account sales tax and overhead	4,627.49	
Payments on account transformers	19,942.29	
Total payments to 30th June		114,915.74
		$ 35,155.26
Accounts Outstanding.		
Balance J. C. Hayes contract	$ 5,111.00	
Synchronous motor	9,422.83	
Engineering	124.70	
Fixing grounds	500.00	
Total outstanding		15,158.53
Balance at credit		19,996.73
Plus premium on debentures		4,144.00
Total credit balance, 30th June, 1924		$ 24,140.73

There were present at the meeting Messrs. Robert Hicks (chairman), W. H. Bradburn, M.P.P., and E. F. Mason.

DAINTY HELEN SPARKS,

"Graceful and Beautiful," considered America's Premier Rider, coming to Peterboro with Sparks' Circus, on Thursday, August 14th.

Among the pretty girls who will be seen with the Sparks' Circus when it exhibits here on Thursday, August 14th, is Flora Bedini, the famous bare back rider who heads the famous Ballerini equestrian troupe. Senorita Bedini came to this continent but recently from the Argentina Republic, where she had won fame for the way she performs the most difficult feats of skill and daring on the back of a horse that is galloping madly around the ring.

The performance of the Sparks Circus is superb with its feature offerings this year, the three rings, two stages, an aerial maze and the hippodrome track being filled with the most sensational novelties during the entire production. Then there is the menagerie, which brings to your very doors the finest collection of wild animals ever seen in captivity.

Children under the age of nine years are admitted for 30 cents. On circus day, for the same price at at the show grounds, seats may be bought at Payne's drug store.

SPECIAL DELIVERY LETTER.

The business man of to-day in only partially awake to the "hurry-up" influence and importance of the special delivery stamp.

The special delivery letter arrives it may be true, but a few minutes before the one regularly mailed. It, however, is delivered by a special messenger, and, by that fact alone, compels attention.

If hundreds of letters are in an office being opened and have to be routed thorugh various channels, a Special Delivery Letter will take precedence over them all on the theory that 'IT MUST BE IMPORTANT OR IT WOULD NOT HAVE BEEN SENT SPECIAL DELIVERY."

There are few business houses that will not place the special delivery ahead of those coming in, in the ordinary manner.

..Speed up business with a special delivery letter.

CHAMOIS GLOVES.

Chamois skin gloves, very large and comfortable, are very smart with the tailleur.

REPORTER GETS REPORT ON BUG AND GOES BUGS

Scientists Have No Heart on Audiences, Evidenced by Experience in Toronto.

GBYLLOBLATTA, ETC.

Non-Scientifically Minded Citizens Who Attend Sessions Are Often Strangely Entertained.

That contributions to the scientific programme of the British Association are often more interesting than is popularly supposed has been the experience of many of the press reporters and non-scientifically minded citizens who have attended the meetings.

Attracted by the title of a paper in the Zoology section to-day, a pressman joined the audience and obtained the following verbatim report of the proceedings:—

"Grylloblatta, a remarkably synthetic genus of orthopteroid insects, discovered in 1913, combines characters of most of the lower ptergote orders with certain features suggestive of the Thysanura. Recently a few live specimens have been obtained and preliminary studies of the internal organs made.

"Resembling a stone-fly larva in general appearance and in the srtucture of the head capsule, thoracic nota and slender jointed serci, it approaches the the cockroaches and termites in the mouth-parts, legs, cerci and genit alia, but has a prominent exserted ovipositor, like that of a long-horned grasshopper, and possesses also certain characters suggestive of Mantids, Phasmids, Embiids and Dermapters (earf wigs). Orthopteroid also is the presence of styli throughout life in the male and in the immature stages of the female,nbut the division of the sterum of the 9th abdominal segment of the male, which bears the styli, into median sternite and lateral styligerous coxites, is a primitive feature suggestive of certain Thysanura." (Applause.)

"Another Thysanuroid character is the apparent independence of the tracheal systems arising from each abdominal spiracle, and the absence of muscles connected with the latter is also noteworthy. The general features of the internal anatomy, which have been only partly worked out, confirm our conclusions as to the systematic positions of Grylloblatta, as based on the study of its external structure." (Loud and continued applause.)

WIFE LAYS CHARGES AGAINST PALLISTER

Toronto Man Held For Kidnapping—Mother-in-law Charges Bodily Harm.

COBOURG, August 9 (Special to The Examiner). — The two men, Harry Pallister and Marshal Lauder, who were brought to Cobourg late on Wednesday night after having been placed under arrest in Cavan Township on a charge of kidnapping, came up here before Magistrate Floyd, and were remanded.

In addition to the kidnapping charge Pallister is charged with assault and Lauder with unlawfully carrying firearms.

They were later allowed ther liberty upon suitable bail being furnished. Lauder's surety was $500, and Pallister's $2,000 cash.

Sued in Peterborough.

There are three characters around which hinges a story of domestic infelicity, a broken home, and saddened lives.

Harry Pallister was married about five years ago to Jessie Hunter, the daughter of Mrs. Eunice J. Hunter. Harry was a telegraph operator, and at the time of his marriage was stationed at Woodbridge. He had been West, and was well known and well liked among his associates.

Marital discord, however, ensued, and the wife sought a separation in the courts of Peterborough. Under the terms of this separation Mrs. Pallister was given the custody of the child, then a little more than two years old, and alimony at the rate of $8.00 per week.

Pallister had threatened to take his child, which, according to him, "no law on earth had any right to take away," and in this he firmly believed.

Pallister and Lauder were arraigned after Mrs. Hunter and Mrs. Pallister had sworn to the information that resulted in criminal charges being placed against them.

"I propose asking for a remand for a week until we can get our witnesses," said Mr. Cochrane, the Crown Prosecutor, acting for County Crown Attorney Kerr. "I do not purpose taking any evidence against Pallister, and I suppose bail can be arranged."

The charges were read to the two prisoners, both of whom pleaded not guilty.

Mr. Wilmott: "I think we are entitled to know what these charges are and what is behind them, before there should be any remand for a week. The Crown propose to keep these men in jail for a week. There is no good reason why both of these men cannot be released as they can be produced at any time."

The Magistrate: "There is more than one charge against them, and I have no objection to a week's adjournment. The Crown is not ready to go on."

CHAUTAUQUA TENT CAMPED AT TWEED

Opening Concert This Afternoon—Many Visitors In Village for Occasion.

TWEED, Aug. 9.—The Chautauqua tent has been pitched and all is in readiness for the opening concert this afternoon. Everyone is looking forward to the big treat of the year. Visitors are arriving, anticipating a pleasant session.

Mrs. Geo. McCallum, of Kingston, is visiting Mrs. J. Lawrence.

Mr. G. B. Brown, manager of the Royal Bank, is to be moved to Lindsay.

Mrs. Peterson of Kingsville is spending a couple of weeks with her cousin, Mrs. Ed. Wright.

Mrs. M. A. Embury of Thomasburg has come to enjoy the Chautauqua. She is visiting Mrs. W. W. Garrett.

Mr. and Mrs. Milton Trompour motored from Montreal to spend their holidays with relatives in and around Tweed.

Mr. Will Kleinstauber, of Kingston, who has been employed for a number of years in the MacCallum Granite Co., has started up in business for himself. He is spending a few days in Tweed.

Death by boiling was a favorite method of execution in the time of Henry VIIII.

FOR COLIC AND CRAMPS PAINS IN THE STOMACH THERE'S NOTHING TO EQUAL

Dr FOWLER'S EXT-OF WILD STRAWBERRY

It has been in use for the past 80 years; its action is pleasant, rapid, reliable and effectual, and relief comes promptly.

Be sure and get "Dr. Fowler's" when you ask for it. Don't experiment with some new and untried remedy.

Put up only by The T. Milburn Co., Limited, Toronto, Ont.

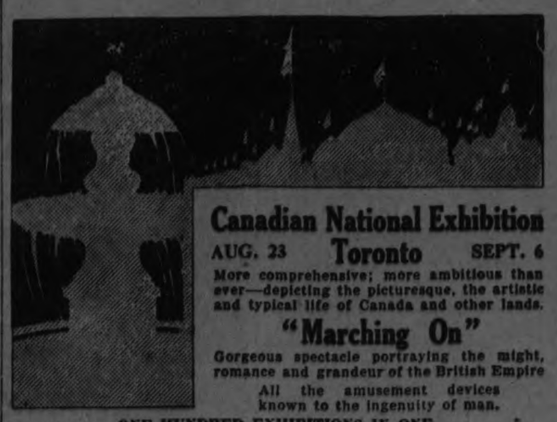

Canadian National Exhibition

AUG. 23 **Toronto** SEPT. 6

More comprehensive; more ambitious than ever—depicting the picturesque, the artistic and typical life of Canada and other lands.

"Marching On"

Gorgeous spectacle portraying the might, romance and grandeur of the British Empire

All the amusement devices known to the ingenuity of man.

ONE HUNDRED EXHIBITIONS IN ONE.

Consult your agent for Reduced Railroad Rates.

ROBERT MILLER, President. JOHN G. KENT, Managing Director.

RED ROSE TEA "is good tea"

Folks who want the very best use RED ROSE ORANGE PEKOE T-9

AN ASTOUNDING FISHING YARN

Even Phenomenal to Hiawatha Chief, Who Witnessed the Catch.

An astounding

The Examiner has carried very few fish stories this season.

Probably local fishermen are losing their imaginative qualities. However, an incident of so phenomenal a character was learned to-day, that it must bear public record.

Chief George Paudash of Hiawatha has heard a host of yarns of great monsters being caught in Rice Lake in his time, but seldom, if ever, did he hear the like of this. Furthermore, rarely, if ever, has he witnessed the like, for he did witness this, and so did Robert Charles Bird of Los Angeles, Dr. Jacobs and H. W. Weigh of Chicago.

While the above four were trolling in Rice Lake, first a tug, then another. There was something terrible going on at the end of the line. What could it be?

Slowly the line was drawn in.

Was it a lunge? Yes.

Was it a bass? Yes.

The mystery was solved and the cause of the series of tugs learned. They had caught a lunge and a bass on the same line.

ONLY CHOICEST LEAVES ARE USED.

While a tea plant in an ordinary garden produces an average of 5 oz. of tea in a season, on the best estates, where RED ROSE ORANGE PEKOE TEA is grown, the yield is much less, because only the choicest leaves are plucked for this very fine tea. You'll like the richness of RED ROSE ORANGE PEKOE TEA. Better try a package.

To remove dust from the crevices of carved furniture use a bicycle pump.

When Remitting Send a DOMINION EXPRESS MONEY ORDER

C.P.R. STATIONS DOMINION EXPRESS AGENCIES

EARLY INDIAN ART DONE WITH BRUSH

Indians Expressed Their Artistic Spirit in Painting Before They Turned To Carving.

That artistic development is to as certain extent regulated by the materials in which it is expressed was brought out in the anthropology section of the British Association to-day by Guy E. Rhoades, who outlined the development of the decorative art of the indians of the North Pacafic Coast. The way in which the design units were synthesized in the conventional decorative art of the early tribes is proof of the adoption of painting by the native artists, before their attention was turned to carving, Mr. Rhoades said. "The whole of the North-west Coast conventional art is essentially a painting art," he stated. "The tapering lines of one unit towards the point of junction with another unit would seem to be most naturally produced by a brush technic, whereas there seems to be no natural means for its development in carving."

The construction of the painted and carved designs is essentially the same, the observations show, and the conclusion accordingly is that the carved devices are a development of the brush designs.

The view previously held was that the carving on account of its wide development was first developed. "This may be true of the realistic representations, but it does not hold for the conventional art," the scientist said.

Zutoo Tablets Do Three Things

—stop Headache in 20 minutes
—break up a Cold over night
—stop Monthly pains of women.
There is one thing they will not do—they won't hurt you.

PETERBOROUGH FUEL & TRANSFER, LIMITED

KELLY BROS., Proprietors, 134 Aylmer Street.

COAL

Delaware and Hudson Anthracite, in all sizes.

WOOD

Dry Hardwood — Dry Mixed Wood, Cut to Order.

'Phone for Prices. Satisfaction Guaranteed.

'Phones - - 270 and 362

Success Beckons to Those Business College Trained

TRAINED men and women are always in demand at salaries that are very lucrative. The cost of training and time involved is very small in comparison with the results you may achieve.

Hundreds of our successful graduates have been placed in excellent positons—we can do the same for you.

Fall Term Opens, Tuesday, Sept. 2

Call personally, phone or write for information.

Office open every day.

Peterboro Business College, Ltd.

PHONES 589 and 1170 J. A. McKONE, Pres.

RUTH'S CIRCUIT CLOUTS WASTED

New York Americans Outhit By Speaker's Indians—Five Home Runs In Game.

TIGERS BEAT BOSTON.

CLEVELAND, Aug. 9.—(Canadian Press). — Glenn Myatt's home run, scoring Speaker, who had made his third double of the game, and Joe Sewell, in the ninth inning, won yesterday's game for Cleveland from New York, by a score of 10 to 8. Myatt's home run was one of five in the game, of which Ruth knocked two for his thirty-seventh and thirty-eighth of the season. Jamieson and Schang also hit for the circuit. Score:

New York .. ..100003301— 8 10 3
Cleveland .. ..20100013—10 15 2

Bush, Shawkey and Schang; Messenger, Metevier, Shaute and Myatt.

Slugged Ehmke.

DETROIT, Aug. 9. — (Canadian Press).—Detroit hit Ehmke and Fuhr hard in the first two innings here yesterday and won from Boston 14 to 5. Five hits, including Rigney's home run with one on, a walk and an error, brought five runs in the first inning off Ehmke. The Tigers then initiated Fuhr in the second inning with three doubles, getting four runs. Score:

Boston .. .. ..000230000— 5 10 3
Detroit .. .. ..54000212x—14 16 0

Ehmke, Fuhr, Ross and O'Neill, Heving; W. Collins, Johnson and Bass'er, Woodall.

Athletics' Third.

ST. LOUIS, Aug. 9.—(Canadian Press).—Philadelphia made it three straight from the Browns yesterday, pounding five pitchers for 12 hits and a 9 to 5 victory. Heimach allowed twelve hits, but proved effective with men or bases. Score:

Philadelphia . ..20310201O—9 12 0
St. Louis . . ..00200001—5 12 1

Heimach and Perkins; Wingard, Grant, Pruett, Kolp, Davis and Severeid.

HOLIDAY BATTLE WITH OSHAWA IS LEAGUE FIXTURE

Petes Must Beat Motorists Monday to Stay in Front of the Race.

DAINTY WILL PITCH.

Colourful Southpaw to Do the Gunning For Oshawa in Last Appearance.

Oshawa will meet the Petes at Riverside Park on Monday afternoon at 2.30 o'clock in a most important Central Ontario League game—important because the Petes must win to keep in front of Belleville in the race for the second-half honors.

The Solomon crew cannot afford to take any chances, for they are not out of the woods yet, and the fixture on Monday will play its part in deciding the second-half honors.

Oshawa having helped to pull Belleville down, are anxious to show the baseball world that they are as good as any of the Central outfits by beating the Petes, who are now leading the parade. Dainty has always been a troublesome pitcher for the Solomon crew to solve, and with the Duke slanting them in for the Motor Town crew, they will give the Petes a big argument.

Monday's game will be the last appearance of the Oshawa team here this season, and in view of that fact the importance of the game and the great fight the Petes are making for the second-half honors, the biggest crowd of the season should be on hand.

DELORO BEAT TWEED.

Score 14-5 In Attraction on Madoc's Civic Holiday.

MARMORA, Aug. 9.—At Madoc last Wednesday, Deloro defeated Tweed in a 7 inning game of ball by 14-5. Tweed collected four runs in the second innings giving the impression that they had the game well in hand. However, in the fourth innings the superiority of Deloro asserted itself. They hammered out six runs. From that time on they were never in danger. Johnson, the Deloro short stop made the nicest hit of the season.

In making his home run the bases were circled without exertion. This game was an exhibition one, and part of the program of Madoc's big day.

Fellow workmen of the late Lieut. Henry Francis Bertrand are demonstrating their practical sympathy towards the widow and family in devoting much of their spare time in work upon his residence which was incomplete at the time of his demise.

Miss Margaret McCoy returned home on Thursday from attending Summer School at Sharbot Lake.

Mr. Ross Hunter of Picton has been appointed to succeed Mr. R. Ross as warehouseman at the Deloro Smelting and Refining Company's plant.

The officers of L.T.B. 177 are intentling to pay a fraternal visit to Sulphide Lodge L.T.B. on the evening of August 12.

AUSTRALIANS WIN.

Patterson and O'Hara Wood Turned Back Mexicans.

BALTIMORE, Md., Aug. 8.—Australia advanced another rung in its climb for the right to meet the United States in the international tennis battle for the Davis Cup when it defeated Mexico here to-day in the doubles. Gerald Patterson and Pat O'Hara Wood turned back Ignacio Borballo and Francisco Gardes in straight sets, 6-4, 6-4, 6-0. Coupled with yesterday's two victories in singles, to-day's match gave the Australians three matches, or a majority.

For two sets to-day the double produced excellent tennis. The Mexicans tired badly in the last set and Patterson and Wood had little trouble running through six straigh' games.

DODGERS SCORE EIGHT IN FIFTH

Found Sothoron For Eight Hits in Big Innings That Beat the Cards.

.GIANTS STOP REDS.

BROOKLYN, Aug. 8.—Brooklyn won the first game of the series from St. Louis to-day 11 to 9, Sothoron allowed eight runs in the fifth inning when Fournier hit a homer with two on bases. Bottomley hit a homer to center off Doak in the sixth with Hornsby on base. In the ninth Bottomley's low liner bounded off Neis' glove into the stand for a homer. Blades hit a homer off Decatur in the 8th. Fournier's home run was his 23rd of the season. Score:

St. Louis .. .000 11 2131— 9 13 3
Brooklyn .... 003 080 00x—11 11 1

Sothoron, Fowler, Stuart and Niebergall; Doak, Decatur and Taylor.

Meadows Wins Duel

PHILADELPHIA, Aug. 8.—A home run over the right field wall by Traynor in the eighth gave Specs Meadows the best of a hurling argument with Ring to-day. This titanic wallop resulted in the only run of the fray. The Pirates winning by the score of 1 to 0. Score:

Pittsburgh .... 000 000 010—1 4 0
Philadelphia ...000 000 000—0 3 0

Meadows and Gooch; Ring and Wilson.

Benton Bumped

NEW YORK, Aug. 8.—The New York Giants broke Cincinnati's winning streak here to-day, taking an easy victory from the Reds by a score of 8 to 3. Benton was knocked out in four innings, but the Giants continued piling up runs on Sheehan.

Barnes pitched a strong game for New York until the ninth, when a fumble by Terry paved the way for three Cincinnati runs. Score:

Cincinnati .....000 000 003—3 9 2
New York .... 110 420 00x—8 13 1

Benton, Sheehan and Hargraves, Sanberg; Barnes and Snyder, Gowdy

Boots Behind Barnes

BOSTON, Aug. 8—Boston gave Barnes ragged support to-day and Chicago won 10 to 7, over the Braves Grantham knocked a home run off Lucas into the right field bleachers in the ninth. His hitting with that of Adams, Statz and Hartnet, featured the game. Score:

Chicago .. ..000 202 042—10 13 2
Boston ..... 100 030 003— 7 9 3

Britt, Keen and Hartnett; Barnes Lucas and O'Neill.

TENNIS TALKS.

Tilden Good For Four More Years, Expert Says.

BY MERCER BEASLEY

You hear much talk of the probable successor of Bill Tilden as the ace of American tennis? Unless I am mistaken, it will be many years before Tilden is knocked off his lofty roost.

It would be no surprise to me if the tall Philadelphian went right along winning the title until his total of victories reach at least eight.

It was Bill Larned, if memory serves, who won seven titles. And Larned, at his best, was not in Tilden's class as a stroke-maker or a player generally.

Tilden will never be beaten on account of lack of condition. Tilden aways trains and is always in fighting trim. Tilden is a tennis scientist. Not content to make use of the strokes of the game as he found them, Tilden is continually trying to invent new ones. Hardly a season goes by that Tilden doesn't introduce something new to the tennis game. If Tilden doesn't last four more years I will be greatly mistaken. Still, you never can tell.

A might good player coming up is George Lott, national junior champion. Lott is a Chicago boy and has won quite some fame as a school boy pitcher. As a tennis player his work is marked by a powerful forehand drive, delivered with a slashing movement of the arm. The drive has plenty of "top" on it and is not easy to return.

Lott was good enough to head the western men's ranking last season and he is playing great tennis again this year. Luckliy for him he is under the guiding wing of Sam Hardy, and Sam knows tennis in all languages.

Lott is a real comer. I don't look for him to win the big title for several years yet, but he has it in him. Incidentally, I think it takes about 10 years to make a tennis champion.

SIX HOME RUNS FOR BALTIMORE

Toronto Easy Victims For Champions In First Game of Series.

YIELDED 18 HITS.

BALTIMORE, Aug. 9—(Canadian Press).—Opening a series during which it hopes to materially reduce Baltimore's long lead, Toronto succumbed here yesterday by the score of 19 to 2. The locals, in driving Doyle and Reynolds from the mound made 18 hits, among which were a half dozen home runs. Sheedy and Connelly each cracked two circuit blows, while F. Maisel and Cobb had one each. Ogden, the Oriole pitcher, always held the visitors safe after the third inning. Score:

Toronto .. .. ..01100000— 2 6 0
Baltimore .. ..30514213x—19 18 0

Ogden and Cobb; Doyle, Reynolds, Judd and Stanage.

Newark in Tenth.

NEWARK, Aug. 9. — (Canadian Press).—Frank Kane's homer into deep centre in the tenth inning with Clarence Pitt on base, gave the Newark Bears a 8 to 7 victory over Rochester in the first game of the series here yesterday. The visitors scored three runs in the ninth but the locals evened it up in their half of the ninth. Score:

Rochester .. ..1001000131—7 14 2
Newark .. .. ..2000000132—8 11 2

Beall, Horn and Lake; Ellis, Enzmann and Devine.

Herd Lose to Keys.

READING, Aug. 9. — (Canadian Press).—Paddy Martin, southpaw of the Keys, defeated Buffalo, 2 to 1, yesterday, allowing but four hits up to the ninth, when drives by Anderson and Kelly gave them the lone tally. Score:

Buffalo .. ..000000001—1 6 0
Reading . .. .02000000x—2 9 0

Proffitt, Williams and McAvoy, Hill; Martin and Lynn.

Decided in Seventh.

JERSEY CITY, Aug. 9.—(Canadian Press).—Coming from behind, the Syracuse Stars wiped out the Jersey City Skeeters' three-run lead with a seven-run rally in their half of the seventh inning to breeze through to an easy victory over the home team by a score of 9 to 5 in the opening game of their final series yesterday. Score:

Syracuse . .. .000110700—9 14 0
Jersey City .. ..101003000—5 7 2

Reinhart, Parks, Freeman and Mitze; Zellars, Hanson and Freitag.

HAVELOCK WON 9-2.

Peterborough Junior Lacrosse Team Short of Regulars in District Playoff.

HAVELOCK, Aug. 9.—Havelock won the junior lacrosse championship of this district in a sudden death game here with Peterboro yesterday by the score of 9-2. They will meet St. Simons of Toronto next week. Peterboro fielded ten men, some of whom having little practice all summer but were pressed into service to fill up the team when several of the regulars failed to show up at the last minute. They had no substitutes, and for three-quarters of the game held the well-seasoned Havelock team to the score of 4-2. The pace told on the visitors in the final quarter and as they wilted the locals settled down and played their best lacrosse.

The teams were as follows:

Havelock — Goal, J. Davidson; point, C. Brennan; cover point, P. Greenley; 1st defence, H. Buchanan; 2nd defence, R. Reynolds; centre, H. Kitchen; 2nd home, L. Plunkett, 1st home, G. Wright; outside home, A. Wells; inside left, Jack. Subs., McWilliams H. Plunkett and Neal.

Peterboro—Goal L. Lebarr; point, J. Ward; cover point, A. Yelland; 1st defence, McDougall; 2nd defence, A. Johnston; centre, Robertson; 2nd home, T. Lebarr; 1st home, Ira Dundas; outside, K. Mein; inside home, L. White.

Referee—J. Nesbitt of Campbellford.

LEAGUE STANDING.

INTERNATIONAL.

	Won.	Lost.	P.C.
Baltimore	80	31	.721
Toronto	69	44	.611
Newark	5	54	.518
Rochester	57	58	.496
Syracuse	53	58	.477
Buffalo	51	62	.451
Reading	43	64	.402
Jersey City	35	75	.318

AMERICAN LEAGUE.

	Won.	Lost.	P.C.
New York	61	47	.565
Detroit	59	47	.557
Washington	58	49	.542
St. Louis	55	51	.519
Chicago	50	54	.481
Cleveland	51	56	.477
Boston	45	59	.433
Philadelphia	46	61	.430

NATIONAL LEAGUE

	Won.	Lost.	P.C.
New York	68	36	.654
Pittsburgh	57	44	.564
Chicago	57	47	.548
Brooklyn	56	49	.533
Cincinnati	56	52	.519
St. Louis	44	60	.423
Philadelphia	40	62	.392
Boston	38	66	.365

BISLEY TEAM SAILS.

LONDON, Aug. 9.— (Canadian Press Cable.)— The commandant, Major J. R. L. Sreight, M.C., Islington, Ont., and other members of the Canadian Bisley team, sailed for home Friday on board the S. S. Canada.

THIS IS REGAL STUFF!

Titled Son of Real Duke Works As Sparring Partner For Gibbons in Dear Ol' London.

LONDON, August 9.—There are no tin-eared puguglies in the training camp of Tommy Gibbons, St. Paul ight heavyweight, who is here to meet Jack Bloomfield, on August 9.

Instead Mr Gibbons is being assisted by a member of the nobility. His chief sparring partner is none other than the Marquis of Clydesdale, son and heir of the Duke and Duchess of Hamilton, premier peer of Scotland.

The good marquis makes a most efficient sparring partner, too. Gibbons says that the blue blood knows how to box and can hit.. "I wouldn't want a better one," adds the American.

CANADIANS WIN FROM JAPANESE

Remain in Davis Cup Running By Taking Friday's Tennis Match.

MUST WIN TO-DAY.

MONTREAL, August 9 (Canadian Press). — Canada is still in the running for the Davis Cup tie with Japan, her young doubles team, Jack Wright and Willard Crocker, winning a magnificent match from the Japanese pair, Sunso Okamoto and Takeichi Harada yesterday by a score of 7-5, 6-4, 6-3.

Harada started serving for Japan, and the visitors won the first game without losing a point. Wright served for Canada, and his heavy twisting service bothered the Japanese. The game was evened one all.

The third was hard fought and went to deuce three times before Can captured it on two good placements. Crocker then served, and to the dismay of the large gallery the Canadians dropped this game after two deuces.

Things began to look bad for Canada when Japan took the next game and led four games to one.

It was a wonderful exhibition of tennis, full of thrills and fast rallies. Wright not only played a lovely game throughout, but his low volleying was at times quite wonderful. His service was very effective. He won seven services and lost only one.

Crocker smashed with telling effect in all three sets. He served well, but was not so effective as Wright in this department, winning five of his services and losing two.

Okamoto was the weakest on service, winning four and losing four. He was, however, the most effective of the two Japanese overhead, and made some lovely single shots.

Harada's service was second only to Wright's. He won six and lost two.

It was a splendid win for Canada, the score now being two points to one for Japan.

Jack Wright plays Zenso Shimizu the Japanese captain, in the first single to-day, and Willard Crocker meets Sunso Okamoto in the second match. The Canadians must win their two matches to carry off the tie.

An exhibition match between Shimizu and Fukuda against Robert Baird and Cyril Andrews resulted in a win for the Japanese in straight sets.

A banquet was tendered to the players and officials last night by the Davis Cup Committee.

Captain Innes-Taylor umpired the doubles match yesterday.

BOWLING TOURNAMENT HERE ON THE HOLIDAY

On Monday the local Lawn Bowling Club will hold a tournament. Rinks will be made up and the draw made from members present at 9.30 a.m. Four games will be played—one in the morning, the second at 12.45, and two in the evening. All are invited.

There is too much petty jealousy and hyprocrisy in the world and not enough base hits that win ball games in the ninth inning.

CRICKET NEWS

LONDON, August 9 (Canadian Press Cable). — Scoring 164 runs for Sussex against Hampshire in a county cricket championship match which was concluded yesterday, Tate, a young professional, proved himself to be one of the best all-round cricketers in England.

With the season nearly a month to run, Tate has taken more than 100 wickets, and his score yesterday brought his total of runs to more than 1,000.

Despite his brilliant effort Hampshire won on the first innings, scoring 516 for eight wickets, Sussex replying with 347 and 111 for two wickets.

Other high scorers were Mead 154, Aird 113, and Day 97.

Surrey and the South African tourists played a drawn game in which high scoring prevailed. Surrey scored 300 and 203 for four wickets, the South Africans amassing 413 in their first innings. Susskind obtained 137 runs and Shepherd 127.

Other county cricket championship matches concluded yesterday resulted as follows:

Lancashire defeated Northamptonshire by an innings and one run, Northampton 97 and 108, Lancashire 206.

Yorkshire defeated Leicestershire by eight wickets, Leicester 114 and 166, Yorkshire 228 and 53 for two wickets, Holmes 90.

Gloucestershire defeated Essex by 194 runs, Gloucester 201 and 248 for five wickets declared, Essex 64 and 191, Dipper 83 and 100.

Nottinghamshire defeated Kent by ten wickets, Kent 67 and 229, Notts 242 and 55 for no wickets, Whysall, not out, 119.

Worcestershire defeated Derbyshire by 223 runs, Worcester 212 and 229, Derbyshire 102 and 116.

Warwickshire defeated Glamorgan, shire by eight wickets, Glamorgan 266 and 167, Warwick 355 and 81 for two wickets, Quaife 141.

Yankees seem to have shot their bolt, and it is a wonder the infuriated Huggins hasn't shot himself by now.

THREE BATSMEN IN .300 CLASS AVERAGES SHOW

Heckman, Legon and Harrison Are Leading Petes With the Willow.

COMPLETE FIGURES.

Hall the Biggest Gainer Since Last Figures Were Published.

Complete averages of the Peterborough Central Ontario League team, including those of the game in Belleville on Wednesday, show little change in the relative positions or in the leadership of the various departments.

The chief gainer in the batting list is Hall, who since the last figures were published has boosted his average by 50 points. Heckman, Legon and Harrison are the .300 hitters, and Heckman and Harrison are tied for leadership in batting in runs. Legon has made the most runs, 21, leading the league in this respect, and has made the most hits and stolen the most bases. Johnston has a wide margin in sacrifice hits with twelve to his credit.

Sacrifice Hits.

Johnston, 12; Legon, 6; Swanston, 5; Holyman, 5; Collins, 4; Turner, 3; Harrison, 2; Serth, 2; Hall, 1; Shaughnessy, 1; Helson, 1. Total, 42.

Stolen Bases.

Legon, 14; Harrison, 7; Holyman, 6; Heckman, 4; Johnston, 3; Hall, 2; Turner, 2; Swanston, 1; Helson, 1; Batten, 1. Total, 41.

Bases on Balls.

Legon, 9; Swanston, 9; Johnston, 7; Holyman, 7; Heckman, 7; Harrison, 5; Hall, 4; Collins, 2; Helson, 2; Shaughnessy, 2; Turner, 1. Total, 55.

Struck Out.

Cook, 1; Moore, 1; Shaughnessy, 3; Batten, 3; Swanston, 5; Serth, 6; Turner, 7; Heckman, 8; Collins, 10; Helson, 10; Legon, 13; Hall, 14; Johnston, 16; Harrison, 16; Holyman, [illegible]. Total, 133.

Hit by Pitcher.

Collins, 3; Heckman, 2; Serth, 2; Harrison, 2; Hall, 2; Swanston, 1; Holyman, 1; Solomon, 1. Total, 14.

Runs Batted In.

By Heckman, 16; by Harrison, 16; by Swanston, 12; by Legon, 10; by Holyman, 9; by Collins, 7; by Johnston, 5; by Serth, 4; by Turner, 3; by Hall, 3; by Batten, 1; by Helson, 1. Total, 87.

Extra Base Hits.

Two-base hits—Legon, 8; Swanston, 5; Harrison, 3; Heckman, 3; Johnston, 3; Holyman, 2; Shaughnessy, 1; Collins, 1; Turner, 1. Total, 27.

Three-base hits—Harrison, 2; Hall, 1; Collins, 1; Heckman, 1; Holyman, 1; Serth, 1. Total, 7.

Home runs—Harrison, 1; Collins, 1. Total, 2.

Batting Averages.

	G	AB	R	H	PC
Cook	2	2	0	1	.500
Heckman	21	69	7	23	.333
Legon	21	83	21	26	.313
Harrison	20	77	10	24	.312
Swanston	21	80	13	23	.288
Holyman	20	74	11	19	.257
Hall	18	61	8	14	.230
Serth	8	18	1	4	.222
Turner	7	23	2	5	.218
Shaughnessy	9	24	2	4	.167
Batten	2	6	0	1	.167
Helson	9	33	3	5	.152
Johnston	21	74	7	11	.149
Collins	20	77	11	10	.130
Moore	4	3	0	0	.000
Solomon	3	1	0	0	.000

Fielding Averages.

	G	PO	A	E	PC
Turner, rf	7	8	1	0	1000
Moore, rf, 2b	3	1	2	0	1000
Swanston, c	21	159	29	4	.979
Legon, lf	21	38	1	1	.975
Hall, m	18	30	9	1	.975
Harrison, 1b, p	20	176	9	5	.974
Heckman, p, 1b	21	25	59	5	.944
Johnston, 2b	21	56	60	7	.943
Shaughnessy, rf,m	9	6	0	1	.857
Holyman, ss	20	37	50	15	.853
Serth, p	8	3	12	3	.833
Helson, 3b, rf	9	16	18	5	.828
Batten, ss	2	1	3	1	.800
Collins 3b,rf,1b,m	20	21	30	13	.797

The NUT CRACKER

BY JOE WILLIAMS

If you wan to know how bad the heat wave really was, Dazzy Vance fanned seven men in a row in Chicago the other day.

SOME PEOPLE WILL BELIVE ANYTHING ....EVEN A FIGHT MANAGER WHO SAYS HIS BOY IS A SECOND TERRY McGOVERN.

A Boston middleweight jumped into Charles river on a promise but wouldn't stay down, the double crosser.

Sir Thomas Lipton's Shamrock was beaten in an English race last week ....Sir Thomas is easily the Joe Beckett of the yachtmen.

Carpentier's next opponent will be Mr. Slattery of Buffalo. Whether the Frenchman will lose on a foul or in the regular manner has not yet been decided.

This has been an unusually fierce season for pests, what with the army mule, corn borer, boll weevil and threatened comeback of Mike McTigue.

The barnyard golfer can never hope to be taken seriously until he starts wearing knickers and carrying a flask.

Battling Siki wants to become an American citizen. . . . Dog gone it! We always knew this was a greaty country.

We are glad to hear the Cincinnati Reds have given up the ghost. ....Now Sir Conan Doyle can have a little more fun.

The marketman is suing Bat Nelson for $220 . . . You can't have nice ric heauitflower ears and not expect to pay for them.

DO YOU KNOW BASEBALL?

BY BILLY EVANS

QUESTIONS

1. There are two out in the last half of the ninth with runners on first and third. The score is a tie. The runners essay a double steal. The catcher throws to second and the runner from that base is trapped. In the runup that followed, the runner is retired for the third out. In the meantime the runner on third crosses the plate a fraction before the third out was made. Does the run count?—E. A. S.

2. There is a runner on third base. The batsman hits a fly ball to the left fielder. As the ball struck the fielder's glove it bounded out and was juggled several times before finally being held. Has the runner who held his base the right to advance the moment the ball strikes the fielder's glove or must he remain at the base until the ball is finally held?—H. M.

3. If a ground rule in restricted territory gives the player the right to advance one base, and he is thrown out trying to take an extra base, what is the proper ruling?—G. B. C.

ANSWERS

1. The run positively counts if runner from third had crossed the plate before third out is made.

2. The runner who has held his base on a fly ball has the right to advance the moment the ball strikes the fielder's glove.

3. When a ground rule is made, giving the player the right to advance one base, it is always best to consider the ball dead the moment it goes into restricted territory. The runner who was retired trying to take an exta base should have been sent back to the base to which he was entitled to advance.

Having taking almost $50,000 out of this country, it strikes us that Carpentier has thoroughly established his ability to take it, as the saying goes.

BREADMEN DEFEAT COGS IN FAST GAME

"Hip" Hardill's Hits Were a Feature—Score Was 3-1.

Mackey's took the first game in the East Peterborough League playoff last evening, when they squeezed through to a 3 to 1 victory against the Cognawagas, last year's pennant bearers. The game was keenly contested all the way through with the breaks going about even, and Bob Mackey couldn't sit easy until the last ball was pitched.

The hitting of "Hip" Hardil was one of the prize morsels of the game. The big first sacker cracked out two doubles and a single in three appearances and his second double could be matched against any hit made on the Exhibition diamond for distance.

Williams worked nicely for the "Cogs," striking out eight, and holding the hard-hitting Mackey crew to nine hits. "Shiner" Clarke had trouble in the first innings, walking the first two men to face him, but with good support from his team mates he pulled out and got along handily throughout the rest of the battle, allowing six hits and retiring seven on strikes.

Mackey's got two runs in the first innings on four clean hits.

Both teams played it safe and hits were not frequent, although the Cogs had a good chance in the second.

In the fifth the Cogs scored their lone tally and with fair luck should have had at least one more run. Mackeys came back in the same frame to make their total, Collins coming in on Hardill's hard drive. Darkness then began to fall and the game loosened up a little, but neither team could chase across a run. The Cogs' chances looked good in the seventh with a man on second and only one down, but a hit failed to loom up.

Mackeys.	AB	R.	H.	PO	A.	E.
Collins ss	2	1	2	2	2	1
Dugan 2b	2	1	1	2	0	1
Hardill 1b	3	1	3	5	1	0
Prosser rf	3	0	1	1	0	0
Taylor c	3	0	1	10	0	0
Thorndyke lf	3	0	1	1	0	0
Jobbitt m	3	0	0	0	0	0
Clarke p	3	0	0	0	4	0
Lundy 3b	2	0	0	0	2	1
	24	3	9	21	9	3

Cognawagas	AB	R.	H.	PO	A.	E.
Williams p	3	1	1	0	1	0
Prust cf	3	0	1	3	0	0
Davis c	3	0	1	9	1	0
Wilson 3b	4	0	0	0	0	0
Allen lf	4	0	0	0	0	1
Shadgett 2b	3	0	0	1	1	0
Cripps rf	3	0	2	0	0	0
Grose ss	3	0	0	0	1	0
Rooke 1b	3	0	1	5	0	0
	29	1	6	18	4	1

Two base hits, Hardill 2, Collins; struck out, by Clarke 7, by Williams 8; hits off Clarke 6; off Williams 7; walked, by Clarke 2; by Williams 2; left on bases, by Mackeys 7, by Cagnawagas 8; stolen bases by Mackeys 6, by Cognawagas 4; sacrifice hits, Mackeys 2; Cognawagas 1; double plays, Cognawagas (Davis to Wilson to Rooke.)

Umpires: Rob. Ross at plate; Moe Carney on bases.

TRAVEL FAR FOR BALL.

The Harrow Ball and Re-union is the Largest Held in London.

LONDON, Aug. 9.—(Associated Press). — The largest annual ball which takes place in London during the season, is the Harrow Ball. Always the occasion for a great reunion of old Harrovians, as many as possible of the old pupils of the famous school make an effort to attend.

For this year's function several have travelled half way around the world, three from Burma, nine from New York and five from Washington.

St. John Maitland had the most adventurous trip of the lot. He left Cochin, China, two months ago, and on the way had an encounter with brigands, was in a railway accident, while finally the steamer in which he was voyaging had a breakdown.

WIN FOR C.G.E. GIRLS

C.G.E. girls swamped Thistles 16-2 in Thursday's softball game at Central Park. The batteries were B. Vincent and Constable for the winners and Nixon and D. Mortimer for the Thistles.

Umpires— J. Coursey and D Loomis.

The "Flaming Youth" Girl--STARTS MON.

In another dandy picture of society--and a girl who didn't know what the word "Society" meant until she tumbled into the "400."

Capitol Entertainment

"PAINTED PEOPLE"

with

COLLEEN MOORE

Supported by

Ben Lyon, Anna Q. Nilsson, Mary Carr, Mary Alden, Russell Simpson, Bull Montana

Holiday Matinee MONDAY at 2:30

GIBBONS WON BOUT IN THE THIRD ROUND

British Boxer Was No Match For American Champion

LONDON, Aug. 9. — (Canadian Press).—Tom Gibbons, light-heavyweight of the United States, this afternoon knocked out Jack Bloomfield, of England, in the third round of the fight before a huge crowd at Wembley Stadium.

The bell saved Bloomfield from being knocked out in the second round of the fight, which was billed as a twenty-round affair. Gibbons floored his British opponent three times in the second round, the bell saving Bloomfield on the third knockdown, after which the seconds had to drag his limp form through the ropes to his chair for the intermission.

Bloomfield came up groggy for the third round, and was immediately sent down for the count of four. On rising, Gibbons laced into Bloomfield, and dropped him with a left for the count.

The only blows the Britisher landed during the fight were two light taps to the head in the first and two slugging swings in the third. Gibbons left the ring without a mark on his body.

CROP COMPETITION IN THIS DISTRICT

Harry and James Webber, Sons of the Late Harry Webber of Peterough, Are in First Place,

Harvey and James Webber, Peterboro No. 3, Dawsons G. Chaff, 94 1-2points.

R. A. Wilson, Peterborough, R. R., O. A. C. No. 104, 88 points.

W. Roseborough, Peterborough, No. 4, O. A. C. No. 104, 87 points.

A. Armstrong, Peterborough, No. 4, Red Clawson 88 1-2-2, 86 1-2 points

Alex. Hooton, Peterborough, R. R. Dawsons G. Chaff, 86 points.

W. Whittington, Peterborough R.R., Dawsons G. Chaff 85 points.

Gordon Mann Peterborough, No. 2 O.A.C. No. 104, 84 1-2 points.

WATCHMAN DEAD FROM A BULLET

Murder is Suspected in Death Of Sixty Year Old Montreal Man Last Night.

MONTREAL, August 9 (Canadian Press). — Dead, with a revolver bullet in his brain, Wiliam Clark, aged sixty, of this city, night watchman for Jenkins Brothers ,Limited, manufacturers of valves, Stremi Street, was found lying on the floor of a shack in the yard of the plant early this morning, presumably murdered.

Clark, in the usual course of his duties, should have turned in a box call to the Dominion Messenger and Signal Service at eleven o'clock last night.

He failed to do so, and Henry Roy, of the protection company, was sent to investigate.

All was well inside the plant — there were no signs of anything having been disturbed or any struggle having taken place.

Searchers went out into the yard and approached a shack, finding the missing man dead on the floor, with a bullet hole in his skull.

Murder is indicated in the watchman's death.

There were no signs of suicide, nor any motives for it, according to information obtained by the detective headquarters.

Information gathered by the detectives points to a difference of opinion between the deceased and another man, who is being held by the police as a material witness for the inquest to-day.

NO AUDIENCE TO WOMEN

ROME, Aug. 9.—(British United Press).—The pope in future will grant no audiences to women not regarded by the Vatican authorities as being modestly clothed. Special cards for papal audiences were issued by the papel-chamber with the warning "Ladies not wearing strictly high necked clothing and long sleeves will not be admitted to the pontificial apartment".

So far none of these cards have been distributed but it is planned to include them in the envelope carrying the invitations.

The Vatican is also considering a model dress for use by women at papal audiences throughout the holy year. The model chosen is to be used as a guide, women not being expected to procure dresses exactly identical but such as conform to the model.

ULSTER STANDS PAT

BELFAST, Aug. 9. — (Canadian Press).—Sir James Craig, Ulster Premier, in manifesto issued to the people of Ulster this afternoon, says his government has no intention of changing its boundary policy. He repeats his offer, President Cosgrave of the Irish Free State to settle the boundary question in friendly spirit with the aid of the expert opinion.

MOTOR ACCIDENT HUNTER ST. EAST

One Car Forced Up on Resident's Lawn

Melville McIlwain driving west on Hunter street east, rubbed sides with a car driven by William Newhal of Norwood, who was travelling east. At the time of the collision Newhal had been going slowly and collided as he was making a turn, just beyond the Maple Leaf Hotel.

As a car was standing in front of the Hotel, McIlwain was forced up on the lawn of Dr. Baker, breaking the right wheel and bending the front axle of his car, when it struck the curb. The right hand running board was torn from the Newhal car.

Miss Jean and Geraldine McIlwain accompanied their brother, but all occupants escaped uninjured.

Inspector James Reid arrived at the scene of the accident shortly after the collision. After viewing the situation he decided to take no action, so the parties are left to a civil remedy to decide their liability, if any.

TO FIGHT SMUGGLING

OTTAWA, Aug. 9. — (Canadian Press).—Immediate action to cope with the serious smuggling situation along the Canadian frontier, which is doing extensive injury to various lines of trade and industry, is to be taken through the establishment of a special bureau with Dominion headquarters here and offices in every province, E. M. Trowern, Dominion secretary of the Retail Merchants' Association of Canada, stated last night.

The formation of this bureau was broached to the Government in the course of an interview representatives of the textile and other industrial and business interests had with the Cabinet this week.

The Government's reply to the suggestion as voiced by Hon. Jacques Bureau, Minister of Customs and Excise, was in substance: "Go ahead, form your bureau, we will give our fullest co-operation."

CRICKET.

Peterborough C.C. v. F. Dyer's XI.

The above match will be played at Exhibition Grounds at 9.30 on Monday morning (Civic Holiday). All members of the Peterborough Club who can possibly turn out are urged to be present. A welcome is extended to all interested in the good old game of cricket.

DEATH.

DAVIDSON. — At 651 Spadina Avenue, Toronto, Flora Helen, daughter of the late John Irvine and Susan Davidson, of Peterborough.

Funeral on Monday, 11th August, on the arrival of C.P.R. train at 11.55.

CHEMONG ROAD CARRIES VERY HEAVY TRAFFIC

Eight Hundred Vehicles Traverse Road In An Average Day.

AT THE PARK.

Cottagers Are Recovering From the Fatigue of Regatta Day.

(By Staff Reporter.)

CHEMONG PARK, August 9. — The Park was recovering yesterday from the Regatta, and many of the cottagers were having a quiet afternoon indoors or dozing on verandah chairs. An occupation that has the attention of many of the housewives just now is a little preserving done on the side and sent into town by way of the family motor. One energetic lady was busily pitting cherries through the long, lazy afternoon.

The road appears to be wearing itself out with great rapidity. The bumps and hollows are quite apparent on the Chemong Park speedway these days. Talk of an effort to have a provincial highway run out to the Park resulted just this week in an interesting discovery.

Traffic out to the popular resort has always been heavy, but few people realise just how many vehicles use the road to and from Chemong during the busy season. A number of youths kept count during a week of the passing vehicles at a certain point, and their daily average over the period totalled nearly 800 equipages of different types, mainly, of course, of the motor variety. One day there were over 900 counted.

On Regatta Day the Rendezvous enjoyed the largest patronage of the season for its evening dance, and the crowd expressed much appreciation of the music and floor provided.

Staying at the old Pavilion during the past week were a party of youths on a canoe trip from Camp Kagawong, at Balsam Lake, with Messrs. W. A. Lentz and G. G. Rolph in charge. In the party were Carter McConnell of Ohio, Bill Lentz (leader) of Philadelphia, Charley Beatty of Hamilton, Almon McCorkle of Ohio, D. Zimmerman of Hamilton, and Eddy Fair, Gordon Rolph, Willie Wilson, J. Lester, B. Draimin, G. Bray, all of Toronto.

Mr. K. Knapman and party, who came down from Stoney Lake for the regatta, are guests of Mr. and Mrs. Walter Belleghem.

Mr. M. Cleveland, of Toronto, is at Mr. and Mrs. Patte's cottage. Mr. J. W. Patte of Brantford, is also staying with his son.

Mrs. A. Robertson and Mrs. Northedge Birks and children are staying with Mr. and Mrs. Robert Abbott in the Hughes-Charles cottage.

Miss Josephine Lynch is staying with Mrs. John Moloney at Maple Lodge. Miss Lynch's guest, Miss Madeline O'Connell, of Toronto, is with her.

Mr. Harold Henry, of Oshawa, is expected on Monday at Jubilee Cottage, the summer home of Mrs. Myles Henry. Mr. and Mrs. Charles Henry and children, of Buffalo, are also visiting Mr. Henry's mother.

Mrs. W. H. Kline (nee Mabel Warne), who has been visiting relatives at the Park, returned this week to her home in Hollywood, Cal.

Mr. George Brenton, who has purchased Mr. James Skinner's cottage, is ensconced at the Park with his family.

Miss Theresa Hurley is spending the week-end with Mrs. E. J. McCarthy and family.

Mr. Buest and Miss Grace Buest, of Toronto, are guests of Mrs. Myles Henry at Jubilee Cottage.

Mrs. S. R. Yokome and her son, Mr. A. C. Yokome, dramatic critic of The Daily News, New York City, are occupying one of the Dr. Carmichael's cottages.

Misses Trucie Pearson, Gladys Gollop, and Irene Gollop have been in the Roper Cottage for some time. Miss E. Bennett has been their guest.

Mrs. E. E. Harvey is the guest of Mr. and Mrs. G. Carruthers.

Visitors at the summer home of Ald. and Mrs. R. N. Jones during the week were G. Ralston of Toronto and Misses Hazel Batten and Kathleen Hennessey.

Miss Marion Rae was a guest at the Cheverill cottage this week.

Mrs. Cyril Walker and niece, Mrs. W. H. Ward, of Los Angeles, Cal., are staying at Mrs. J. Pope's home.

Mr. and Mrs. Jack Roach and Mr. and Mrs. J. Corcoran, of Buffalo, are occupying one of D .Sullivan's cottages.

Mrs. Ipsa Weir, who has been spending some time at Braundport, arrived at Mrs. Pope's house yesterday for a stay at the Park. The Misses Edith and Eva Mitchell, Harvey Street, are also at Mrs. Pope's home, and the latter's niece, Miss Jean Scott, is spending a few days at the Park.

Mr. and Mrs. J. M. Brooks have opened up their cottage at the Park.

Three of the young residents of the Park, Misses Violet and Isabel Davidson and Jean Robinson, held on Regatta Day a successful sale of popcorn, candy and gum, and realised $15.00, which they are donating to the Peterborough Health Association.

SOFTBALL GAMES.

On Monday, August 11th, there will be three softball games played at the Central Park.

The first one will be played at ten o'clock in the morning between the Otonabees and the Wollens.

At four o'clock, the Quakers and the Otonabees will meet, and at 6.30 the Woollens and the Y.W. will play.

THEATRES

AT THE CAPITOL.

SPECIAL HOLIDAY MATINEE MONDAY, AT THE CAPITOL.

The Capitol will present a special holiday matinee on Monday (Civic Holiday). The feature will be Colleen Moore, in "Painted People."

ALL-STAR CAST IN "PAINTED PEOPLE."

Colleen Moore Heads Noted Array of Players in New Production.

Never before has the term "All-Star Cast" been more applicable than in the case of 'Painted People," a First National picture, directed by Clarence Badger, who is coming to the Capitol Theatre next Monday, Tuesday and Wednesday. Based on the story by Richard Connell, it is one of the comedy gems of the year.

Heading the cast is Colleen Moore, who in the last five years has been starred and featured in more than 40 big productions, and who today is looked upon in film circles as one of the real topnotchers, and the most talented of all actresses portraying light comedy dramatic roles.

Playing opposite Miss Moore is Ben Lyon, former stage leading man, who made a name for himself in recent Broadway successes, and one of the outstanding players in the current screen gem, "Potash and Perlmutter."

Anna Q. Nilsson, starred and featured in scores of pictures during the last two years, whose beauty and ability to portray widely divergent parts, has placed her among filmdom's best known actresses, has an important part.

Mary Carr and Mary Alden, the two best known portrayers of "mother" roles on the screen, both of whom have been starred in several noteworthy screen plays, have familiar roles.

June Elvidge, former light opera star, vaudeville headliner and a favorite in middle-age characterization, is in a part which gives her an opportunity to show herself at her best.

"Father" roles are in the hands of Russell Simpson, one of the best known of all screen character men, and Charlie Murray, the recent Keystone comedy star.

"Bull" Montana, another popular comedy figure, is in a typical part.

Joseph Striker, who starred for two years in the famous Broadway stage comedy, "Turn to the Right," has a prominent juvenile part, and playing opposite him is Charlotte Merriam, leading lady in 'The Brass Bottle," and one of the most popular of the younger screen stars.

STORMS GALORE MADE TO ORDER.

Film Director Stages Typhoon and Tidal Wave.

Thunderstorms, a typhoon and a tidal wave took place in Hollywood, Universal City and on nearby California beaches.

This isn't a weather report—just the engineering schedule for the new play which Harry Garson directed with massive mechanical and scenic effects as a Universal-Jewel feature, "Thundering Dawn," coming to the Capitol Theatre next Thursday, Friday and Saturday.

The director chose for leading roles in his cast J. Warren Kerrigan and Anna Q. Nilsson.

The story, written by John H. Blackwood, is one of a man's regeneration through disaster, and the climax is a disastrous typhoon and tidal wave, located on the Malay Peninsula. The action of the play starts in Black Bay, Boston, and proceeds to Java during the "Six Months Rains" of the tropics. The title of the play indicates the dramatic character of the tropical storms.

Garson spent twelve weeks in photographing the play. Part of it was photographed at the Garson studios in Edendale, and the big effects and storm scenes were staged at Universal City and on the coast. The work involved enormous special sets and mechanical details.

Director Garson has had personal experience with typhoons, having been an ensign in the navy during the Spanish American war, and a senior lieutenant during the world war. His vessels fought off several of these deadly storms during his service career.

One of the biggest casts in months was assembled for the film.

AT THE ROYAL.

"SHERLOCK JR." CALLED MOST ORIGINAL COMEDY IN HISTORY OF INDUSTRY.

Is Sensible Senselessness.

"The most original comedy ever made," is the promise of Buster Keaton, the Metro star, for his third feature length picture, "Sherlock Jr.," which plays at the Royal Theatre for three days, beginning Monday. Buster is said to have created the most amusing and, at the same time, the most refreshing conceit in the history of the film industry—a "nut" comedy that really makes sense.

In his latest production Keaton has gone deep into the realms of psychology and has evolved a picture that will appeal alike to persons with high or low brows. The psychology applies in the manner the comedian has developed the dream thoughts of the operator as the basis of a highly-amusing imaginary "picture within a picture," where he walks right into the screen itself.

The old-fashioned "fan," however, need not worry about psychology or any other "ology," for Buster, in getting over his ideas, has not changed his method of comedy—a good fall is always a good fall.

The story was worked up by Keaton's famous "gag" men, Jean Havez, Joe Mitchell and Clyde Bruckman, who were responsible for the many new touches in the star's previous two comedies, "Our Hospitality" and "Three Ages." Buster, as a projection booth man in a small-town movie theatre, has his troubles with the machines and the films. After hours, of course, he does other odd jobs around the theatre, even to sweeping out. His is indeed a "tough" life.

And the course of love fails to run smooth. Buster loves pretty Kathryn.

"FAST STEPPERS."

Real Thrills From the Race Track at Royal Monday.

The real thrill of the race track is only superficially felt until one is afforded a glimpse into the lives of those who "follow the ponies" for their livelihood and dwell in the shadow of the stables. Such a glimpse is graphically presented in "The Fiddlin' Doll," the second of Universal's "Fast Steppers" Jewel series of race track features starring Billy Sullivan, which comes to the Royal Theatre next Monday. "The Fast Steppers" are based on Gerald Beaumont's famous Red Book Magazine stories of "The Information Kid," and were filmed under the direction of Edward Laemmle.

BILLY EVANS SAYS

The dope is enjoying a fifty-fifty season. In some respects it is standing up, in others it isn't. Most of the experts picked the Yankees to repeat in the American League this year. Sentiment was evenly divided in the National. Some liked the Giants, others the Reds. All agreed the Giants faced a tough battle.

The season is at the three-quarter pole. The Giants have a commanding lead and look like certain winners, the first team to win the championship four times hand running in ages. The Yankees, on the other hand, are in a predicament. The American League race is strictly a three-cornered affair. The Tigers and Washingtons are very much in the fight. The Yankees still have to get improved pitching to win.

Meanwhile the Reds have proved a disappointment, and nothing short of a miracle can bring them back to the top. The veterans have not been playing to form, and the new manager, Jack Hendricks, has had his troubles in other ways.

The individuals have given the dope quite a kick in spots, too. Hornsby of the Cardinals is one exception. The great St. Louis batter has been hitting over .400 practically all season and is almost a cinch bet to carry off the hitting championship in his league.

His American League rival of last year, Heilmann of the Tigers, has had an off-and-on season. Once Cobb had to take him out of the lineup. A vaccinated arm had something to do with his temporary slump.

Ruth continues to be one of the marvels of the age. At the beginning of the season he said he didn't care whether he led the league in hitting or not. Home runs were his speciality and he intended to go after long hits. Right now the Babe bids well to lead the league both in homers and base hits.

The flop of the Reds in the National is paralleled, only by a more disappointing scale, by the Athletics in the American. Connie Mack still needs batting strength. Until he gets it the Macks will make little progress.

ROYAL

MONDAY

SPECIAL HOLIDAY ATTRACTION

A BOMBSHELL OF LAUGHS

JOSEPH M. SCHENCK Presents

BUSTER KEATON in SHERLOCK, JR.

Story by JEAN HAVEZ, JOE MITCHELL AND CLYDE BRUCKMAN

Directed by BUSTER KEATON

See the Great Pool Game with One of the Balls Filled With Dynamite

—YOU'LL EXPLODE

Added Feature "FAST STEPPERS"

Snappy romances of the race track that will bring you to your feet

EVERY MON. TUES. WED.—EACH COMPLETE

The Royal Has THE Pictures

Canada's Best Since 1846

O'Keefe's IMPERIAL BEERS

are still Unequalled in Quality

ALE, LAGER, STOUT.

On Sale at the Best Clubs, Hotels and Restaurants.

J. M. BROOKS & CO. Distributors for Peterboro

16th ANNUAL OUTDOOR

Horse Show

HORSE SHOW PARK BY-THE-LAKE

COBOURG

AUG. 12 : 13 : 14 : 15 : 16

$10,000 CASH

and Valuable Silver Trophies

in prizes for

Hunters and Jumpers, Harness and Saddle Horses, Roadsters, Four-in-Hands, Tandems, Ponies, and Heavy Draughts.

Since the printing of Prize List the Directors have by special request added Class 84a. Ponies in harness under 12 hands. 1st Prize, $30. 2nd Prize, $20. 3rd Prize, $10. Entry Fee $3

The Junior High Jump—A new Feature—Don't Miss it

Polo Tournament All Week—Very Exciting

Steeplechase Daily—Lots of Good Horses

The Royal Canadian Dragoons in the latest drills and military manoeuvres. Better than ever.

THE FAMOUS 48th HIGHLANDERS BAND will furnish an entirely new programme of music

General Admission 50c—Autos 25c—Grand Stand Free.

Reserved Section—Chairs $1.00; Bench Seats 50c

Evening Concerts 50c Children under 12, 25c

Show starts Daily at 1:30 p.m. sharp.

18,000 HARVESTERS WANTED

CANADIAN PACIFIC—THE SHORTEST ROUTE TO THE WEST

GOING

$15 To WINNIPEG Plus ½ cent per mile to points beyond but not west of Edmonton, MacLeod and Calgary.

RETURNING

$20 From WINNIPEG Plus ½ cent per mile, starting point to Winnipeg.

Aug. 22nd — From all Stations in Ontario, Smiths Falls to and including Toronto on Lake Ontario Shore Line and Havelock- Peterboro Line. From all Stations Kingston to Renfrew Junction, inclusive. From all Stations Drancel to Port McNicoll and Burketon to Bobcaygeon, inclusive. From all Station on Toronto-Sudbury direct line.

Aug. 26th — From all Stations in Ontario, South and West of Toronto to and including Hamilton, Welland, Niagara Falls and Windsor. From all Stations on Owen Sound, Walkerton, Orangeville, Teeswater, Elora, Listowel, Goderich, St. Mary's, Port Burwell, and St. Thomas Branches. From all Stations Toronto and North to Bolton, inclusive. From all Stations in Ontario on the Michigan Central, Port Marquette, Windsor Essex and Lake Shore, Chatham, Wallaceburg & Lake Erie, Grand River and Lake Erie & Northern Rys.

SPECIAL TRAIN SERVICE

AUGUST 22nd — First Special train will leave Toronto (Union Stn.), and Yonge Street Stn., North Toronto, at 12.05 a.m. (midnight August 21), followed by one from Toronto (Union Stn.) at 10.00 a.m., and as often thereafter as necessary. Special cars at West Toronto will be attached to train leaving Toronto 12.05 a.m. August 22nd. Last Special about 10.30 p.m.

AUGUST 26th — First Special train for Winnipeg will leave Toronto at 10.00 a.m., followed by others as required. Last train about 10.30 p.m.

Ladies and Children—Special Cars will be reserved for the exclusive use of ladies, children and their escorts.

LUNCH COUNTER CARS—Food and Refreshments at reasonable prices.

Full information from any Canadian Pacific Agent.

TRAVEL CANADIAN PACIFIC

18 TO 45

Accepted without Medical Examination

You may Insure for $2,000.... Without Medical Examination if in good health

Write for PARTICULARS

CONFEDERATION LIFE ASSOCIATION

W. BOULTON Divisional Manager, Peterboro

Peterborough

Exhibition Grounds East Side

THUR. August 14

AMERICA'S TENTED MASTERPIECE!

SPARKS CIRCUS

BIGGER AND BETTER THAN EVER THIS SEASON

The GREATEST ACHIEVEMENT OF THE AGE

NOW AUGMENTED BY THE WORLDS FINEST DISPLAYS OF WILD BEASTS

TRAINED TWICE DAILY

PERFORMANCES AT 2 AND 8 P.M. DOORS OPEN ONE HOUR EARLIER

GRAND FREE STREET PARADE 10:30 A.M. RAIN OR SHINE

Prices- Children under 9, 30c. Adults 75c.

Seats on Sale Circus Day at Payne's Drug Store

Same Prices at Show Ground

LOCALS

DR. T. P. McCULLOUGH,
Eye, Ear, Nose and Throat Specialist, 166 Brock St., Phone 36W. dtf

REMOVED.

J. E. A. Fitzgerald's Coal and Wood Office has removed to 251 Hunter Street. 26d-42-2847

NOTICE.

All Barber Shops will be closed all day Monday, Civic Holiday.
2d-35-3028

NEW SHEET MUSIC.

Just arrived, splendid assortment of new Sheet Music, including all the latest popular song hits. Three for $1.00. J. M. Greene Music Co., Limited, Charlotte Street.
2d-35-3030

SOCIAL POSTPONED.

Bernard McAuley, of Ennismore, who purposed being host at a lawn social on 14th August, has been compelled to postpone the event until 24th August.

NOTICE.

I will run a strictly cash business only. I am making a specialty of Poultry, Eggs and all other produce. Highest cash prices paid for same.—A. E. Fletcher, Keene, Ont.
3d-35-3020

AUCTION SALE.

Household furniture, etc., on Wednesday, August 13th, at the home of the late Mrs. Catherine McDonald, 346 Aylmer street. Parlor, dining and eleven bedroom furnishings. No reserve; terms cash. W. J. Hancock.
3d8 9 12

HAND SAWS AND BUCK SAWS FILED AND SET 20c EACH.

Cross cut saws 50c each. Lawn mowers ground. Cutlery grinding. Umbrellas repaired and re-covered. Wm. Taylor, the Sheffield Cutler, 40 years practical experience, 219 Hunter street west. Phone 109J. tts

NOTICE.

On and after August 11, I will run a strictly cash business only. I am making a specialty of Poultry, Eggs and other produce. Highest cash prices paid for same.—A. E. Fletcher, Keene, Ont.
3d-37-3020.

NOTICE

The Spirela Co., of Canada have opened a city office at 141 1-2 Hunter street, in the Regent Apartments and have appointed Miss Annie Pentland of Toronto, as City organizer.
4d 35 4818

DO YOU NEED AN ACCOUNTANT?

If you want your books audited or adjusted; if not satisfied with your book-keeping system; if you want your income tax return prepared for this or other years, or want some dispute adjusted. H. K. Middleton. Phone 911. dtf

NOTICE.

James Collins has purchased from Alf. Humphries, of Bobcaygeon, the Imported Black French Percheron Stallion, the famous Stock Horse. A sample of his stock can be seen on the watering cart in Peterborough, owned by the City; another team at Jopling brothers, Bridgenorth, one of the strongest teams in the County. More of his stock can be seen at the County House of Refuge Farm.

This Horse will be a great boon to the Percheron breeders in the County of Peterborough. For further information 'phone Evening 311-14.
1d-35-461

ODDS AND ENDS AT WHITE'S TO CLEAR AT SPECIAL PRICES.

Golf Clubs—1 Brassie, 2 Drivers, 2 Mashies, 1 Putter, 2 Niblicks, 1 Mid-Iron. Regular $3.00 value, for, each $2.00
1 Only 6-Ball Croquet Set. Regular $4.75, for $3.50
2 Pairs Jacques Lawn Bowls. Size 5 inches. Regular $12.75, for, per pair $10.00
8 Only Imported Tennis Racquets, for, each $2.50
2 Only Children's Autos. Regular $14.00, for, each $9.75
1 Only Tapestry Hammock. Regular $15.00, for $10.50
2 Dozen "Superlite" Golf Balls. Regular 80c each ..... 3 for $1.90
White's Cycles and Sports, Ltd., 212 Charlotte Street, Open Every Evening. 5d-35

TRUTH VERSUS ERROR.

On the authority of Scriptures, Jesus is the Saviour of all men, saving them each and all from the penalty of sin, which is death. In order to accomplish this he must either stay the hand of death, or cause a resurrection of all those who die. On the strength of the above it is easily seen that mankind in general are not now on probation for life, for Jesus will give that to all, independent of character. Men going through the process of death will not make bad men good. So we see the final results will be as to man's attitude and actions after the resurrection. We are given to know that one hundred years will be the time fixed for probation then. Will man's actions in this life, make it more easy or not, in the life to come, in turning from sin to righteousness?; It certainly will. In order to inherit eternal life, man must be made righteous, either in this life or that to come. A chosen few in this life are purified and made inheritors of eternal life. Those chosen few are those who commence to walk after the Spirit and continue to do so till death. These elect ones will be highly honored. They shall be called the Bride of Christ, and will be associated with Him after the resurrection, in bringing men and women into subjection to the reign of righteousness. I the last chapter of "Revelations" we have an inkling of some of their work. Both the Spirit and the Bride will all men to partake of the water of life. Those who accept Jesus here as Saviour and allow Him to control their lives, and prove the words of Jesus true in their own experience, namely: "His yoke is easy and his burden light."—M. T. Butcher,

POOL OPEN.

The Y.W.C.A. swimming pool will be open on Monday afternoon and evening for swimmers. Single swim, junior 15c; senior, 25c. Get an August swim ticket for $1.00 and swim every day. Supervisor in charge.
1d35 3045

CARD OF THANKS.

Mr. and Mrs. John E. Baldry wish to thank the Fire Chief and Police Department, Independent Order of Oddfellows, Lodge 13, friends and neighbours, and all those who showed kindness and sympathy of any kind in their recent sad bereavement.

SERVICE TO BE BROADCASTED

At the request of Dr. George Jackson, famous English preacher, Mrs. Dorothy Allan Park, will sing Gounod's, "There is a Green Hill," at the evening service at Eaton Memorial Church, Toronto. The service will be broadcasted at six o'clock standard time.
1d 35 3047

PLEASE NOTICE.

We sell Typewriter Ribbons. Quality as good as can be got anywhere at any price, and our prices are as low as the lowest. Bargains in rebuilt Remingtons and Underwoods and used Oliver typewriters. We also repair all makes and do all kinds of typewriting. — Typewriter Service & Supply Co., 332½ George Street. 'Phone 229W. dtf

Society

Dr. and Mrs. M. A. Morrison announce the engagement of their youngest daughter, Ethel Lenore, to Mr. George Milton Stirrett, son of Mr. and Mrs. George Stirrett, of Toronto. The wedding will take place quietly early in September.

Miss Thelma Theobald, of Niagara Falls General Hospital, is spending her vacation with her parents, Mr. and Mrs. W. W. Theobald, Theobald Apartments, 709 Water Street.

Miss Wilhelmene Gaskins, of New York City, is visiting friends in the city.

Mrs. T. Conner and daughter Lilian, of Toronto, are visiting friends in the city.

Mrs. Frank Fowler has returned home after spending a pleasant two weeks' holiday at Bridgenorth with Mr. and Mrs. P. T. Udy.

Mr. and Mrs. E. H. Hickey have returned from a motor trip to Ottawa and Renfrew.

Miss Jean Horsfield is spending a couple of weeks in Cleveland, Ohio.

Mrs. P. Heaslip, of Chicago, is visiting her sisters, Mrs. P. Fuller and Mrs. W. Hartley.

Miss Ernestine McManus is spending her vacation with friends at Lake Simcoe, in Lakefield, and in Oshawa.

Mr. and Mrs. S. R. Pearson and baby Pearson have opened their summer home at Chemong Park, and with Mrs. R. Corner expect to stay at their cottage for the balance of the season.

Mr. J. J. Middlemiss of New York City, is in the city, visiting his cousin, Mr. George Ball.

Miss Lylian Armstrong is spending the holiday with friends in Brockville and New York State.

Miss Kathleen Holden and Miss Ellen Holden, of Detroit, are spending a short holiday with their father, Ashburnham.

Miss Madeline Bingham went to Toronto, yesterday for a two weeks visit with friends.

Unemployment Situation.

Federal Government Will Not Accept Responsibility—Rests With Municipalities.

CALGARY, Aug. 9. — (Canadian Press). —The Federal government will not accept responsibility for the unemployment situation in Canada. It will not give relief because the government believes that this is a matter for the municipalities concerned and again because the government has not set aside any money for this purpose.

This was the answer of Hon. James Murdock, minister of labor to the local Trades and Labor Council. The council inquired what the government was going to do to help alleviate the situation this winter.

FIREMEN DESCEND ON PETERBOROUGH

Will Aid Fire Department In Entertainment of Visiting Delegates.

The Ontario Fire Fighter, official organ of the Provincial Federation of Fire Fighters, has the following to say of the convention that opens in Peterborough on Wednesday:

We are undoubtedly all more or less acquainted with the old nursery rhyme, "It was the night before Christmas." Well, this is not the night before Christmas but a few nights before the opening of the Ontario Fire Fighters' Convention.

The firemen of Peterborough, from he Chief down, are making great preparations to receive you. Road sign arrows will be placed on all highways leading to Peterborough, showing the way to the Fire Fighters' Convention. This will be but an introduction. The chairman of the Entertainment Committee has been continually after the general secretary asking how much time his committee will be allowed for entertaining, as he is afraid that he cannot crowd all he has on hand into the time allowed for entertainment.

This year so far, judging from the amount of matter coming in, Peterborough is going to show the way to past conventions and set a standard that future ones will have to step some to equal, let alone beat.

On 14th August the annual banquet will take place. Those who attended at Hamilton only saw the edge of what it is going to be in Peterborough.

The convention opens on the morning of 13th August, 1924, at 10 o'clock. Every fireman in Ontario can consider that he is invited to attend.

The convention sessions will be held in the Chamber of Commerce, and the citizens of Peterborough expect the Ontario Firemen to come and leave something worth while behind them in the fire protection and fire prevention field.

YOUTHS CHUCKLE WHEN FINE IMPOSED

Magistrate's Announcement Considered An Immense Joke.

"You will have to pay five cents more than the others," said His Worship Magistrate Langley, to the third of three youths who were fined $10 and costs each, which amounted to $5.15, in the first two cases, and $5.20 to the last offender.

This brought a burst of chuckles from the other two, who evidently couldn't restrain their laughter.

His Worship explained that in order to make the constables' fees balance, it would be necessary to honor the last young man with the privilege of paying 5c more than the others. Possibly, he was a Scotchman and regarded the fine with deep concern. At any rate, there were no smiles on his face, while the other two appreciated the joke immensely.

Provincial Officer Maker found the three, in a high state of humor, last night, to the south of the city. Their carrying on indicated that the cause of their high spirits was the result of alcoholoc stimulants.

Charged with being found in a high state of intoxication, they each pleaded guilty.

The fines were paid and the young men released.

Vag Goes to Goal.

Albert Jones, of Renfrew, who appeared on remand, charged with vagrancy, was given ten days in gaol by Magistrate Langley.

He reiterated to-day that he came from Renfrew on Monday and was picked up by the police Wednesday morning. On Wednesday, he stated that he came to Peterboro in search of work and was boarding on Water Street North.

Chief Newhall asked for a remand in order to investigate his record. However, no record was disclosed to-day, as the result of the investigation.

"If you don't quit loafing around and go to your home, you will be picked up again," observed His Worship.

A MAMMOTH
Community Picnic
WILL BE HELD IN
Exhibition Park, Peterborough
THURSDAY, AUG. 28th
Under the Auspices of
The Peterborough Liberal Association
IN HONOR OF
RT. HON. W. L. MacKENZIE KING
(PREMIER OF CANADA)
- AND -
G. N. GORDON, K.C., M.P.
(Deputy Speaker House of Commons)
EVERYBODY CORDIALLY INVITED
The Picnic Is Free - Watch for Particulers

Diamonds and Sapphires
Diamond Rings, Solid White Gold or Platinum Mountings, daintily pierced and effectively set, with Sapphires on each side of a perfectly cut, brilliant White Diamond.
Priced from $50.00 to $150.00.
WARNE BROS.
"Diamond Hall"
349 GEORGE ST.
'Phone 880

POTATOES DOWN ON LOCAL MART

Rumor of 20 Cents a Peck But General Price Was 35 Cents.

EGGS FROM 28 UP.

There was plenty of produce of every kind on the farmers' market this morning. The curb carts overflowed with vegetables and roots and berries, and the basket section had a full quota of dairy supplies and fowl. At a late hour, much stuff remained undisposed of, although there was a fairly large buying crowd.

Potatoes reached a new low, as the financial reports have it, at this morning's market. A rumour of one quotation at twenty cents a peck, was rife, and there were several at 25c. The general price was 35c and one man asked 40c a peck.

Early corn was on the market, small ears with white kernals, at 30c a dozen.

Beets and carrots and big white onions were five cents a bunch, small pickling beets in baskets, selling at 60c for the small container, and $1 for the large. Swiss chard was on one cart, at two bunches for a nickel and rhubarb had a popular resurrection at five cents a bunch. Cauliflowers were 15 and 20c apiece, and local tomatoes sold for 20c a pound. String beans were 4 quarts for 25c, and peas, 2 for 35c; cucumbers were 5c apiece.

Green apples were 40c a peck. Strawberries were 25c a box; cherries, 85c a basket; black currants, 15c a box; red and yellow currants 10c; tame thimble berries, 2 boxes for a quarter, and red raspberries were selling variously at 10c a box, or 2 boxes for 25c, or 18c a pound in big tin pails.

Eggs this morning sold from 28c to 35c a dozen, and butter from 38 to 42c a pound.

Chickens were 30 and 35c a pound hens 20 and 25 cents; and ducks 25c a pound.

Upstairs there were samples of fancy work on sale, in hand-painted cushion covers, at a dollar each, and a tatting yoke at $4.

Honey was selling in three or four places on the open market, amber at 17c a pound; light clover in the new decorative co-operative pails, at 20c a pound. An energetic small urchin with bare feet, pointed out the beauties of the new wrapper with much enthusiasm.

A honey crop of about one-third the usual average production is the verdict for this year, according to the dealers, who point to the cold, backward season and the light clover growth as reasons.

Many varieties of flowers from farm gardens were on sale this morning; gorgeous dahlias and big feathery asters, larkspur in shades that ranged from periwinkle to royal blue, phlox and stocks, and spiked red bergamot, cerise velvet snapdragon or antirrhinum, hydrangeas at 10c a bunch, marigolds in yellow and bronze at 15c, and pansies, the "thought" flowers, for the same price.

DATES OF FALL FAIRS.

Fall fairs in this District will be held on the following dates:

Peterboro Industrial	**Sept. 10-13**
Bowmanville	Sept. 16-17
Brighton	Sept. 19-20
Campbellford	Sept. 25-26
Castleton	Sept. 16-17
Colborne	Sept. 23-24
Fenelon Falls	Sept. 22-23
Frankford	Sept. 18-19
Keene	Sept. 30, Oct. 1
Lakefield	Sept. 23-24
Lindsay	Sept. 17-20
London	Sept. 6-13
Markham	Oct. 2-4
Madoc	Oct. 7-8
Marmora	Sept. 29-30
Millbrook	Oct. 2-3
Minden	Sept. 23
Napanee	Sept. 9-12
Norwood	Oct. 14-15
Orono	Sept. 25-26
Oshawa	Sept. 8-10
Ottawa Central	Sept. 5-13
Picton	Sept. 23-26
Port Hope	Sept. 30, Oct. 1
Roblin Mills	Oct. 4
Shannonville	Sept. 27
Stirling	Sept. 16-17
Roseneath	Oct. 9-10
Toronto	Aug. 23-Sept. 6
Tweed	Oct. 2-3
Warkworth	Oct 7-8
Wooler	Oct. 4-8

BIRTHDAY PARTY TO MR SPAFFORD

Bradley's Corners Man Celebrates His Seventy-Fifth Anniversary.

MISS TAYLOR HURT.

CAMPBELLFORD, August 9. — Mrs. Williams and daughter Gertrude and niece Eleanor, of Toronto, are spending a week with Mrs. Williams' sister, Mrs. R. A. Connor, on Grand Road.

Mr. and Mrs. Harold Connor, of Hamilton, are visiting at the home of his brother, Mr. Anson Connor, Sepastopol Street.

Seventy-fifth Birthday.

On Wednesday Mr. Wm. Jordan and daughter, Mrs. Shapter, went to a birthday surprise party at the home of Mr. A. P. Spafford, near Bradley's Corners. Mr. Spafford was seventy-five years old on Wednesday, and his relatives arranged a birthday party for him at his home. Mrs. Spafford is the daughter of Mrs. Benedict, who died a short time ago at the age of one hundred.

There were about twenty-five present at the party and a very enjoyable time was spent. Lunch was served on the lawn.

Mr. William Jordan left on Friday morning and motored to Wilton where Mrs. Jordan and Miss Maggie Jordan are attending a sick sister of Mrs. Jordan's. She has been ill for a long time, and not much hope is entertained for her recovery. Two of Mr. Jordan's granddaughters are also at Wilton to see their great-aunt.

Mr. and Mrs. Robert Gwynn and daughter, of Pittsburg, Mass., motored to Cornwall to visit Mr. Gwynn's relatives and then they came on to Campbellford and visited at the home of Mr. George Anderson, in Seymour, and other friends in Campbellford. Rob is an old Campbellford boy and his many friends were glad to see him again.

Misses Evelyn Shapter and Nelly Jordan motored back with them as far as Kingston.

Miss McCroden, of Belleville, visited last week at the home of her cousins, Mr. John Gay, Rear Street, and Mrs. L. W. Denike, Second Street.

Mr. and Mrs. F. Linton and son Franklin and daughter Aileen, who have spent a month in Chicago with Mrs. Linton's sister and other friends, returned to their home on Queen Street on Friday night.

Miss Gertrude Maynard, who has been holidaying with relatives at Big Bay Point for several weeks, returned to her home on Queen Street on Friday night.

Mr. and Mrs. J. H. Linton, George Street, have a new Dodge sedan.

Little Miss Ruth Kay, of New Toronto, is visiting her little friend, Villa Bayes, Grand Road.

Mr. and Mrs. Jason Bays, who have moved here from Toronto, are settled in their home on Grand Road. Mr. Bayes, who has a position with the Good-year Rubber Co., spent a month's holiday at his home here. He returned to Toronto on Wednesday morning to resume his duties for a time at least. His little daughter, Marguerite, went to the city with him and will visit her grandmother, Mrs. Bayes, and aunt, Mrs. Geo. Walker.

Miss Lily Poulton, Grand Road, is spending her holidays in Toronto with her sister, Mrs. Jos. Owens.

Miss Laura Duck has rented her new bungalow on Queen Street to Mr. and Mrs. Percy Bartley, who are living on Canrobert Street. They will move to Queen Street in a short time.

Mrs. Butler, of Belleville, is spending a few weeks with her sister, Mrs. L. A. Denike, Second Street, and also other relatives.

Miss Osborne, of Stirling, who spent last week with her cousin, Mrs. L. A. Denike, has returned to her home.

Mr. and Mrs. Cowan and Miss Crosby of Toronto spent Thursday with Mrs. James Donald, Centre Street.

Mr. W. T. Stillman, who has been in Nicholls Hospital for several weeks, after an operation, returned to his home in Campbellford on Wednesday. He is getting along well, and is able to go around in his home.

Misses Helen Wood and Evelyn Irwin, Front Street, left on Wednesday for Atherley, where they will camp with their friend, Miss Bee Carruthers, of Toronto.

Mr. and Mrs. Ernest Chapman, of Brockville, who have been visiting Mr. and Mrs. J. A. Irwin, returned to their home on Saturday. Miss Margaret Irwin, their niece, returned with them to spend part of her holidays in Brockville.

Mr. Tom O'Connor, who is attending the Dental College in Toronto, is spending his holidays with his mother and sister, Mrs. James O'Connor and Mrs. E. West, Garry Street.

Mrs. T. Craighead, Canrobert Street, left on Friday to spend two weeks with her daughter, Mrs. Albert Petherick, at Petherick's Corners.

Mr. Frank Jeffs, son and daughter, of St. Catharines, are visiting at the homes of his mother and brother, Mrs. S. Jeffs, George Street, and Mr. John Jeffs, Garry Street.

Miss Ruth Taylor, who hurt her back some weeks ago, went to the hospital in Peterboro and had an operation on Tuesday. Word has come to her friends that she is doing nicely.

Miss Taylor will be missed for a while from the Methodist Church choir, as she has always been a faithful member on Friday night at choir practice. Mrs. C. W. Turner was asked to write her a letter on behalf of the choir with best wishes from the members of the choir.

OBITUARY.

FLORA DAVIDSON.

The death occurred of Miss Flora Davidson in Toronto yesterday.

The deceased was a daughter of the late J. I. Davidson, Peterborough.

The funeral will be held from the noon C.P.R. train on Monday, 11th August, Rev. Robert Pogue officiating.

Interment will take place in Little Lake Cemetery.

MRS. M. E. STANLEY.

The funeral of Mary Elizabeth Stanley, widow of the late Corporal Stanley was largely attended yesterday by friends and relatives of the deceased. The service was held at the home of Sergeant William Stanley, 413 Bethune Street, and was taken by Rev. Norman McLeod of Park Street Baptist Church in the absence of Dr. C. W. Rose of Murray Street Church. The choir of Murray St. Church of which the deceased was a member was well represented and the singing of two hymns, favourites of the deceased, "Breathe on me breath of God," and "Rock of Ages," was led by the choir leader Dr. S. J. Graham. In words Mr. McLeod indicated the unusual activity displayed by the late Mrs. Stanley in all church work and quoted a prominent member of the Murray St. Church as stating that "her hands were always busy in the Master's service." Although her health has never been good since the shock and worry resulting from the message "reported missing" which came to her from France, 1916, Mrs. Stanley was always cheerful and optimistic and "constant in good work." The pallbearers were Arthur Guppy, Harold Lawrence, Ernest Stanley, Herbert Stanley, and Albert Stanley, brothers and brothers-in-law of the late Corporal Stanley, and Joseph Wearing representing Murray St. Church The late Mrs. Stanley's sudden decease is greatly lamented by her many friends and there is much sympathy for her and her husband's immediate family and particularly for her young son, Fred. The Veterans were represented at the funeral by Mr. Sidney Whatley, the secretary of the G.W.V.A.

—Contributed.

LATE WANT ADS.

WANTED TO RENT — SMALL house or cottage in East City. Possession Sept. 6th. Reliable permanent tenant. Box 4567, Examiner. 3d 37 4867

TO LET—2 HOUSES, 1 APARTMENT and 1 store. R. C. Braund. 3d 37 4870

LOST—$15 BETWEEN MARKET AND Royal Bank by way of Water and Hunter. Finder please leave at Examiner Office. 3d 37 4871

FOR RENT — FURNISHED BEDroom. West end near Queen Mary school. Apply 408 Monaghan Road. 3d 37 4868

FOR SALE—3 GOOD DRIVING HORses, young, 2 heavy work horses. Apply H. Tinney, Cavan. 3d 37 4872

Permanent Waving

Now the Bathing Season has begun many Ladies are contemplating having a Permanent Wave or Curl.
The Famous Nestle Lanoil System installed in these Saloons. Best Results Obtained. Certified Operator. Certificate from Nestle 5th Avenue, New York.
MADAME MERRIAM
Opera Hodge Beauty Parlour
286 George Street. Phone 1182
8-3mos-100

TO THOSE
Who are not our customers for Bread, we would say—
REMEMBER QUALITY and PURITY COUNT
Ask Your Grocer
or
Telephone 630
Look for the name on the loaf.
STOCK'S BREAD
LIMITED

NOTICE!
Braundport Civic Holiday
All-day fun. Bring your baskets. Field sports, baseball, swinging, swimming, racing, balloon ascension, sale of work, refreshments. Great sports. Lots of fresh air. 'Bus runs from end of street car line, Romaine and Boundary, to Brownport Field, 10 to 12 a.m., 1 to 3 p.m., 7 to 9 p.m. Fare 10c, children 5c. You all are invited. Bring an article for the sale of work.
2d-35-3026

MADOC PERSONALS

MADOC, Aug. 9. — Rev. and Mrs McCormick have returned from their holidays.

The union services will be held in the Methodist church during the next month. Rev. Mr. McCormick of St. Peter's Presbyterian church will take charge.

Mrs. W. H. O'Flynn leaves on Monday for Presqu'ile to spend two weeks there before returning to her home in Toronto.

Mr. and Mrs Springham have taken a cottage at Moira Lake, and go into camp on Saturday.

Miss Florence Balance of Odessa, is the guest of her sister, Mrs. James Aylsworth.

The many friends of Mrs. James Whytock, sr., one of Madoc's oldest residents, will be sorry to hear that she is seriously ill. Her condition remans unchanged to-day.

Mr. and Mrs. J. Jeffrey and Master Jack, of Toronto, are weekend guests of Dr. and Mrs. Grant Fraser. Mr. and Mrs. Jeffrey are motoring to Bon Echo on Monday for a short holiday.

Rev. and Mrs. Foster have gone on their holidays.

Mr. Monte Seymour is spending a few days with his mother at Hawthorneden" before returning to New York.

Miss Pearl Crawford and Miss Irene Wellington are guests of Mr. and Mrs. Springham at Moira Lake.

Mr. McLean of the Bank of Commerce is motoring to Woodstock to spend his holidays there.

The cadets, looking brown and healthy, returned from their ten days of camp life in Picton, today.

W. LAWSON'S
Piano Show Room
New and Second-hand Instruments at Very Low Prices.
Your Inspection Invited.
144 HUNTER STREET

Where He Sleeps
Place one of our magnificent Granite Memorials to mark the spot and as a reminder of the dear departed one. Let us design and erect it for you.
Allan Bros.
"We Talk Quality."
11 Cambridge St. N., Lindsay.
Next Fire Hall. 'Phone 2845.

McCARTHY & JOHNSTON'S COAL QUARTETTE
C STANDS for Comfort— O stands for On Time — A stands for At Your Service —and L stands for Lasting Satisfaction. We'll get you through the cold spell safely. We'll attend to your wants in a manner that will make you talk about us.
111 Hunter Street, East.
Phone 96.

Personal or Business Stationery
200 SHEETS and 100 ENVELOPES
Printed with Name, Address & Business
Sheets are of good quality bond paper, 6 in. x 8 in., with envelopes to match, are neatly packed in box and MAILED POSTPAID to YOU. Simply write (or print) your name, address, profession or business, with $1.00, and mail to
PARKER'S PRINTING PRESS
Stationery Department P.
622 Gerrard St. East, Toronto
$1

STEP-IN CORSETS
Step-in corsets with fronts of elastic and backs of broche, very lightly boned, are recomemnded for wear with the spring tailleur.

Stoney Lake Navigation Co.
Steamer will leave Lakefield on arrival of Trains leaving Peterboro at 8.30 a.m., 12.25 noon, and 5.40 p.m.
Steamer will leave the Lake to connect with Trains arriving in Peterboro at 8.00 a.m., 11.50 a.m. and 5.15 p.m.
For further information consult
FRANK YOUNG, Manager.
Stoney Lake Navigation Co.
434 Park St. Phone 548

FOOT SPECIALIST
DR. N. D. FOOTE
Chiropodist and Orthopedist
107 BARRIE BUILDING
Hours 9-12, 2-5.30 Phone 1730w
Evenings by Appointment

Dr. Goodwin
Chiropractor
PALMER GRADUATE
106-108 Barrie Building.
Lady Attendant. 'Phone 431
Hours: 10-12 a.m., 2-4 and 7-8 p.m.
Office Closed Tuesday evenings, and Thursday afternoon and evening.

Glasses That Fit Person and Purse
In fitting glasses it is important that the correct lenses for the particular eye trouble be obtained. We guarantee to give you that service and to fit you correctly at reasonable prices.
A. A. FOWLER
Phm.B., Eye Specialist.
Ground Floor. - 373 George Street.

COAL
AT SUMMER PRICES
QUALITY THE BEST
Telephone your Order and we'll arrange delivery day to suit.
TEST OUR QUALITY AND SERVICE
PHONE 246w
W. SCOTT CO.

Every pay day you'll see the woman looking at the electrical ads.
—Mr. Electro-serve.
WHAT she needs and wants in your home is sufficient electrical equipment to help her through the day's work and help to cheer you up, when you come home at night. Come in with her and let her show you the things she needs.
SERVICE
PETERBOROUGH UTILITIES COMMISSION
"Do It Electrically"
H. O. FISK, M.E.I.C. MANAGER
PHONE 1218

USED TIRE EXCHANGE
Phone 2123 COR. GEORGE AND McDONNEL STS.
NEW MAGNETO WHILE YOU WAIT
Our Magneto Recharger Saves Ford Car Owners time and money. Your Magneto will be stronger, lights brighter, and your Car will also start with lights on.
DAWSON & JOHNSTON

"A SON OF THE SAHARA"
With Claire Windsor and Bert Lytell
Produced in Algiers
CAPITOL, NOW

The Evening Examiner

PROBABILITIES.
Moderate southwest to northwest winds, mostly fair; scattered showers to-night. Wednesday, northwest winds; fair and cooler.

VOL. LV., No. 35 | PETERBOROUGH, TUESDAY, AUGUST 12, 1924 | PRICE THREE CENTS

Wednesday, August 13th, Belleville vs. Lakeviews *First Round Junior O.B.A.A. Finals*
RIVERSIDE PARK, 5 P.M. ADMISSION 35c. MAIN STANDS, 15c. LADIES FREE

SHIPMENTS OF ALBERTA COAL TO ONTARIO DEFERRED TO NEXT YEAR

Time Lacking to Make Arrangements for Scheme for Which Federal Government Appropriated $200,000—Conference of Ministers at Edmonton.

PRODUCERS MUST CUT PRICE

EDMONTON, Alta., Aug. 12.—(Canadian Press).—Coal shipments from Alberta to Ontario on the experimental basis proposed under a vote of federal government assistance will not be undertaken this year, after all. For lack of time in which to make the necessary arrangements, the scheme will now have to wait over until another season.

That is the decision reached as an outcome of a conference here by Premier Greenfield with Hon. Charles Stewart, and Sir Henry Thornton, when the whole situation was taken under review.

The Premier pointed out that the local Government has had no information of any arrangements having been made at Ottawa to put into effect the plan of Federal aid which was contemplated in the passing of an appropriation of $200,000 among the supplementary estimates, and that until the Dominion authorities had taken action along that line nothing could be done at this end to set the coal in motion.

Assistance from the Dominion Government such as that provided for in the vote passed by Parliament, would be conditional said Mr. Stewart upon the operators reducing their prices on the coal going east, the view at Ottawa being that the producers in Alberta must do something by way of co-operating in the case and must be willing to cut the price at the mine if the Government is to help pay the cost of transportation.

HAY AND WHEAT HELD IN FIELDS

Ontario Rains Retard Harvesting, While Helping Root Crops and Pastures.

MILK FLOW HEAVY

TORONTO, Aug. 12.—(Canadian Press).—Midsummer pastures were never better, says the report of the Ontario Department of Agriculture, issued Monday. Beef cattle are thriving, and dairy cows are giving a comparatively heavy flow of milk.

An increased interest in fall wheat is being shown this year, the report continues, and the acreage sown this year is likely to be larger than ever.

Some oats have been harvested in the more western counties but the heavy rains, while they have helped pastures, roots, etc., greatly, have been responsible for cut hay and wheat lying in the fields. Hay crop this year will be heavy but not up to the quality of last year as much of it will be without the first-class curing it got last season.

Corn is tasselling and promising much better than early in the season.

Small fruit growers in the province have not had a good season, so far, states the report, owing to the very low prices realized this year.

Timiskaming is another county to report increased interest in the sheep industry. A woollen mill is shortly to be erected there.

AUTO CAUGHT FIRE

Lindsay Woman in Jumping Out Fell Under Wheel.

LINDSAY, August 12. — Mr. and Mrs. Herb. Ingram, of Lindsay, had a thrilling as well as unfortunate experience while motoring to Oshawa for the week-end.

When nearing the city their car from some unknown reason took fire.

Mr. and Mrs. Ingram, Sr., jumped safely from the car, but Mrs. H. Ingram, in making her escape, lost her balance, and one wheel of the car passed over her ankle.

She was brought to Lindsay on Saturday.

The car took to the ditch, and is damaged. ?

The flames were extinguished in time to save the body.

FIRE AT QUEEN'S.

KINGSTON, Ont., Aug. 12—(Canadian Press).—The old medical building of Queen's University was destroyed by fire early Sunday morning. It housed the medical administration, the department of Anatomy and Pharmacology and the medical library. The bulk of the library, records and anatomical equipment were saved.

ARE YOU GETTING AHEAD?
Do not allow yourself to be handicapped by deficient eyesight or eyes that won't stand the strain of hard work. Allow us to look after your eyesight needs. See W. H. Lacey and see better. 410 George Street. 'Phone 1160, 1652-M.

FOUR MEN HELD GIRL DRUGGED

St. Catharines Police Round Group Who Left Her in Doctor's Office.

GIRL ESCAPED

ST. CATHARINES, Ont., August (Canadian Press). — Four men who appeared at the office of a doctor at Beamsville early on Sunday morning with a fainting girl and then made a getaway on foot, their car having been disabled, were arrested and remanded yesterday by Magistrate Campbell for a week.

The girl, who gave the name of Mary Norfolk, aged 17, 307 Augusta Street, Toronto, was placed in the children's shelter, but escaped on Sunday night with another girl about the same age.

The men state they met the girl as Grace Steel at a beach in Toronto four days ago, and that she has been with them since.

They intended to take her to Buffalo.

Edward Lawson of Buffalo, John Carr of Chicago, and William Stone of Toronto are charged with vagrancy, and John King of Buffalo, the fourth man of the party, is charged with being illegally in possession of a revolver.

The girl has not since been found.

When the four men heard the doctor telephone, they left in haste. They had told Dr. Elmore they feared the girl was dying.

Chief Julke got Provincial Officer McKay and County Constable Seymour and the three officers started in a car on a search for the men.

They overtook them walking on the Provincial Highway, at eleven o'clock on Sunday morning, and brought them to St. Catharines and locked them up.

They had been with the girl three days and were taking her to Buffalo to her mother, he said.

Just after midnight on Saturday night the four men with the girl were towed to a Beamsville garage, the car having broken down. The girl, in a fainting condition, was carried by the men to Dr. Elmore's office, who suspected at once that she had been drugged. He gave her something to revive her and telephoned Chief of Police Julke.

A general alarm has been sent out for the two girls.

LARGEST SINCE 1915

Premier Bracken's Estimate of West Manitoba's Harvest.

WINNIPEG, Aug 12.—(Canadian Press).—Western Manitoba this year will harvest its largest crop since 1915, in the opinion of Premier Bracken, who returned yesterday after travelling 1,000 miles through that part of province in the past five days. There were two possible dangers, he added, rust in the south and early frosts in the north.

Rye harvesting in many districts is well under way and some barley has been cut. The oat crop, said the premier, will be very heavy but in some districts late.

Rainbows may mean the approach of either good or bad weather.

Dominion Claims Find Sympathy In Old Land

MONTREAL, Aug. 12. — (Canadian Press).—The utmost sympathy is felt in all quarters in Great Britain with Canada's efforts towards a solution of the problem of maintaining the unity of the Empire together with complete liberty of the individual dominions, Right Hon. Sir Evelyn Cecil, C.D.E., M.P. for Aston division, said here yesterday in the course of an interview.

There was no reason to fear that anyone in the Old Country resented Canada's action in raising ticklish questions as to the signing of treaties, and the extent to which these were binding on dominions, or that anyone over there thought Canada was needlessly creating trouble, Sir Evelyn declared. On the contrary, he thought the general feeling was that these questions had to be raised sooner or later, and Canada had simply been the first to tackle the awkward problem.

CROP OUTLOOK MUCH IMPROVED

Fifty Per Cent. Yield Seen in Sections Where Prospects Were Poor Recently.

CUTTING THIS WEEK

WINNIPEG, Aug. 12.—(Canadian Press).—Crop conditions throughout Western Canada are greatly improved as a result of general rains during the past week, according to the 17th crop report issued by the Canadian National Railways yesterday for the week ending August 9. Cutting of coarse grains is expected to be general by August 15, while binders will be in the wheat field around August 25, some districts not starting until September 1. Portage district is the first to report cutting started on barley, rye and clover.

The highest yield predicted is in oats, the report stating that one farmer in the Minaki, Ont., division anticipates 73 bushels to the acre. This is admitted to be exceptional. From 10 to 25 bushels is looked for in wheat and slightly more in the coarse grains. The spread is large and districts vary greatly as regards the yield.

The only damage worthy of notice during the past week was from hail and several districts suffered severely. Black rust is reported in some fields in the Oakland subdivision, Manitoba, but points reporting red rust say damage is nil.

Saskatchewan and Alberta crops have been recovering considerably by the rain, with the result that districts where the outlook was very poor two weeks ago, a fifty per cent. crop is now in sight.

FRANK CARVELL DEAD

Chairman of Railway Board Was Found Unconscious.

OTTAWA, August 12 (Canadian Press). — News has reached here of the sudden death at his home in Woodstock, N.B., of Hon. Frank B. Carvell, chairman of the Board of Railway Commissioners for Canada.

Mr. Carvell left here on Friday, and reached his home on Saturday at noon.

It is understood that he set out alone on Saturday afternoon for his farm. When he failed to return at the end of the day, relatives proceeded to the farm and found Mr. Carvell unconscious.

He died shortly afterwards.

MONTREAL BREAD UP.

MONTREAL, August 12 (Canadian Press). — The price of bread per loaf was increased 1 cent from 10 1-2 cents to 11 1-2 cents per loaf yesterday, following an increase in the price of flour of $2.30 per barrel in the past fortnight.

If sensuality were happiness the beasts were happier than men: but human felicity is lodged in the soul, not in the flesh.—Seneca.

CONFESSION BY OWNER OF STILL SAVED ANOTHER

Dramatic Twist to Verulam Liquor Case in Lindsay Police Court.

CHARGE WITHDRAWN

John Mann Admits Possession of Outfit Charged Against Grant Kelly.

LINDSAY, Aug. 12.—(Canadian Press).—The charge against Grant Kelly, of Verulam, accused of having a still in his possession, came to a dramatic close on the week-end, when another Verulam man, John Mann came forward and surprised the court by admitting that he was the owner of the still.

Last April Kelly was fined $200 and costs in an O.T.A. action arising out of the seizure of a still on the property on which he and his mother resides. Kelly was arrested at that time after he had jumped through a window. John Mann was supposed to be his accomplice, but the police could not locate him. Last week Provincial Officer Storey and License Inspector Thornbury went out on the still hunt for Mann, who saw the officers as they approached his home. When they advanced to the front door, he made his getaway by the back door and dashed into the woods. Officer Storey raced after him and he was finally captured and brought to Lindsay. He appeared as a witness for the defence in the charge against Kelly, and walked into court with an empty sleeve in his coat and his arm in bandages. Answering an interrogation by Police Magistrate Jordan, Mann declared that Officer Storey had injured him when effecting his arrest. The Officer indignantly denied the charge and stated that the injured arm was a piece of camouflage.

Mann went into the box and swore that he and not Kelly was the owner of the still. The charge against the latter was dismissed and Mann was fined $200.00 and cost. Another charge of having liquor in his possession will be laid against Mann.

ARRESTED ON RELEASE

St. Thomas Man Pleads Guilty to Bigamy—Served One Term.

SARNIA, Ont., Aug. 12.—(Canadian Press).—Neil McLean, known locally as Thomas Neill, stepped out of jail Monday after serving a sentence for non-support, only to meet arrest again on a bigamy charge. McLean was married in Sarnia in 1919, and documents showed that he had a wife living in Scotland. He pleaded guilty and was remanded for sentence. He explained to the court that following the war he had found his wife in Scotland unfaithful, had left her and came to Canada. He had heard that she had since remarried, and later McLean also married.

ROADS INSPECTED

Deputy-Minister and Advisory Board Visit Victoria County.

LINDSAY, August 12. — Deputy Minister of Highways S. L. Squire and the Advisory Board ,comprising Messrs. F. McDiarmid, J. Rankin, and T. Moloney, acompanied by representatives of Victoria County, made an inspection of th county road system over the week-end.

The trip was made with a view to making additions and alterations in the present system.

The building of the Peterborough-Lindsay highway was discussed, and the Government was urged to make this a Provincial Highway, and have undertaken on the stretch next year.

The county road from Lindsay via Downeyville to Omemee was investigated, and the committee urged to make this road a Provincial Highway.

KILLED BY TRAIN.

HALIFAX, N. S., Aug. 12.—(Canadian Press).—Audre De Louchry, 53, a carnival visitor from Windsor, N. S., was truck by an out-going train Monday and instantly killed. He was walking on the tracks in the cutting about a mile from the south terminal station.

EX-DRY SLEUTH FOUND STABBED; WIFE ARRESTED

New York Woman Denies Slaying Husband During His Drunken Attack.

SOUNDS OF QUARREL

Prohibitionist Agent's Career Included Three Prison Terms.

NEW YORK, Aug. 12—Four years ago Stewart N. McMullan, prohibition agent, stood in the Federal District Court charged with murder. He had shot a man in the back of the head. His defense was that he had been attacked with a knife which was never found. His life hung on the jury's belief in his missing knife defense. He was acquitted.

Yesterday, Stewart N. McMullan, now revealed as an ex-convict, forger, robber and wife-beater, lay dead in the morgue, slain with a knife.

In a cell at the West One Hundred and Twenty-third street police station is a woman, bruised and hysterical, charged with his death —Mrs. Frances McMullan, his wife.

The death of McMullan ends a spectacular career which included three prison terms, followed by an appointment as a Federal prohibition agent, his trial for murder, and his later activities as an operator for a private detective agency.

With his death may also be revealed the slayer of Patrolman Reynolds and Romanelli, killed last August on the Queensboro Bridge while attempting to stop a speeding taxicab in which a woman was screaming.

Heard Sounds of Struggle.

The slaying of the former enforcement agent came as a climax of a prolonged drinking bout, following his discharge from the detective agency.

The trouble stared late Saturday night when McMullen under the influence of liquor, returned to his apartment on the fifth floor of No. 638 West One Hundred and Thirty-eighth street. According to neighbours, he began abusing his wife. There was the sound of blows, Mrs McMullan ran screaming from the apartment, taking her six-year-old daughter Shirley with her.

She ran to Patrolman Vobel at One Hundred and Thirty-eighth street and Broadway and asked for protection. When the policeman returned to the McMullen flat the husband had fled.

A boarder, John Dempsey, telegraph operator in the Postal Union Telegraph Company, said that a man and a woman had called for McMullan while the wife was gone, and that he had gone out with them.

Shortly after midnight McMullan returned home. Again the neighbors heard him cursing and beating his wife. Then there came a sudden silence.

Slain with Knife.

A few minutes later Mrs. McMullan's hysterical voice was heard over the telephone begging the switchboard operator, Miss Margaret Hornet, to call a doctor.

Dr. Bishop, of Knickerbocker Hospital, who responded found McMullan stretched out on a bed, dead. A knife had pierced his back just below the left shoulder. It had reached the heart and caused instantaneous death.

Lieutenant George Thompson and Detectives McCoy and Guggan were summoned from the West One hundred and Fifty-second stree station. They found Mrs. McMullan in a hysterical condition. When she had been somewhat calmed, she said:

"He beat me. Time and again he has beaten me. He kicked me out of bed; he jumped on me. I was afraid of him."

Dark bruises on her body bore out this assertion.

At the same time the wife denied that she had stabbed her husband. she said:

"He came home. He staggered into our bedroom. Then he crumpled on the bed. He was stabbed elsewhere."

This, however, was not borne out by later investigations. Miss Hornet said that she had seen McMullan enter the apartment with his coat on. There was no cut in the coat. Doctors state that it would have been impossible for a man, stabbed as he was, to have walked a dozen steps.

Weapon In Yard.

Detective McCoy searched th rear yards of adjacent apartment houses and discovered a sevin-inch knife

(Continued on Page 5.)

Service To The World Is German Republic's Hope

LONDON, Aug. 12.—(Canadian Press).—The German Chancellor, Dr. Marx, speaking at a reception at the German Embassy last night in honor of German Constitution Day, the fifth anniversary of the adoption of the Weimar Constitution, made reference to Germany's long path of sorrow in the past five years.

"In this hour, and in this place—the metropolis of British world power—where decisions of the greatest importance for Germany's future are to be reached," he said, "we entertain the wish and hope that the hour will soon strike in which Germany will again be able to serve the progress of culture and civilization together with the other peoples of the world. If we can serve peace in freedom, I am sure the German people will again rejoice in the Reich and its constitution."

DUTCH REJECT LEAGUE'S PLAN

Military Force Against Aggression Would be Constant Menace to Peace.

DISARMANENT PLAN

GENEVA, Aug. 12.—(Canadian Press).—The Dutch Government has followed the example of Great Britain and Germany, and the United States, in rejecting the League of Nations' proposed treaty of mutual guarantees, it was made known Monday when the Secretariat of the league published in full the letter in which Holland rejected the treaty as the basis for disarmament.

The letter, which is signed by H. A. Van Karnebeek, former President of the League of Nations Assembly, declares that the regional agreements of aid in cases of aggression, provided by the treaty, is contrary to the spirit of the covenant of the league, but will be a constant menace to peace.

In conclusion the Dutch communication expresses the conviction that disarmament cannot be accomplished by any organization of a military character based on force, but rather by making the league universal and by seeking world-wide adoption of its principles, especially binding the league members to settle disputes peacefully. Holland pledges herself to do everything possible to bring about such a universal agreement with the League of Nations.

CURE FOR CANCER

MADISON, Wis., Aug. 12.—(United Press).—Colloidal gold, a substance known to science since the days of the early Romans, has proved more effective in treating many cases of cancer than radium, according to Prof. Louis A. Kahlenberg, medical chemist.

In conjunction with Dr. Edward Ochsner, of Augustana hospital, Chicago, Prof. Kahlenberg has experienced with the "liquid gold" and believes he has found a substance whic will eventually make it possible to remove cancerous growths which the surgeon's knife cannot reach.

The gold colloid, properly applied has been successful in causing cancerous growths in the intestinal tract to disappear, he declares.

The liquid, which looks like port wine, is administered internally in these cases in regular doses. In cases of advanced cancer, intravenous injection is used.

The gold cure is still in the experimental stage, Prof. Kahlenberg admits.

"But it has proved a sure pain cure in all cases in which it has ben tried," he declared. "We have used it in hundred of cases and it has proved far better than drugs in killing pain prevalent in advanced and hopeless stages of the disease."

TO PROTECT GARMENTS.

When white silk or satin garments are to be laid away for some time, wrap them in dark blue tissue paper.

FINAL AGREEMENT ON DAWES PLAN NOW HINGES ON RUHR EVACUATION

Definite Advance to Next Step Toward Instituting Scheme for Reparations Depends on Withdrawal of French and Belgians in Certain Time.

WILL NOT WITHDRAW TROOPS

LONDON, Aug. 12.—(Canadian Press).—The reparations conference has finally shaken itself down to the basic question of the Ruhr evacuation, and the leaders are attempting in private interviews to effect a settlement of this acute political problem, which really is not on the agenda of the conference.

M. Herriot, the French Premier, had a long interview Monday with Dr. Stresemann, the German Foreign Minister. Chancellor Marx and Dr. Stresemann called on M. Theunis, the Belgian Premier, and the leading German delegates also conferred with Ramsay MacDonald, the British Prime Minister.

Agreement Necessary.

While M. Herriot is supposed to have returned from Paris with authority to agree to the Ruhr evacuation within eleven months, the question of when evacuation will begin and the details of its execution, including the desire of the French and Belgians to keep their nationals on the railways, must be settled among the French, Belgians, English and Germans before the conference can proceed in a definite way with the programme for instituting the Dawes plan.

Reports from all three committees of the conference have been agreed to in principle, but the jurists are busy studying and editing the protocols, which are not yet in final form. The opinion now seems general in conference circles that the outcome will be definitely settled by Thursday or Friday, and the majority opinion is decidedly optimistic regarding the results.

Payments in Kind.

"The Big Fourteen" met yesterday to receive the report of the third committee, which outlined how Germany will make payments in kind. There was much argument in this committee about the quantity of coal and coke Germany shall deliver, but an agreement was finally reached, with the understanding that the matter shall be subject to arbitration.

The "Big Fourteen" met again today, and it was thought that the private interviews might have effected a settlement of the Ruhr evacuation problem by that time in such a manner that the conference could act on the technical problems without standing under the shadow of a political controversy between the French and Germans over the district where the Krupps and other manufacturers of war supplies have their headquarters.

Will Not Withdraw.

Later it was announced that the French and Belgians will not withdraw their troops from the Ruhr this year, and probably not until next summer, according to decisions reached at direct pourparlers between Premier Herriot and the German delegation. The International Conference has left the field clear for those negotiations, which are believed to be proceeding satisfactorily. Well informed observers expect word as to the date of evacuation by to-night. A final protocol incorporation all agreements reached at the conference may be signed Friday. Meanwhile the Germans have begun to put out feelers to establish a contract with the Anglo-American banking in regard to underwriting the $200,000,000 proposed loan.

The council of the 'Big Fourteen,' composed of two representatives of each country, approved the reports of the various committees, with only a few comparatively minor reservations. When the French and Belgians and Germans got together on the subject of military evacuation of the occupied areas, the former proposed two years as a limit within which withdrawal should be completed.

The Germans suggested six months. It is believed that the time finally decided upon will be between nine months and year.

Meanwhile, the London financial district is discussing the probable terms of the loan to Germany. It is generally concluded that the interest will be seven per cent. and the issue dition remans unchanged to-day.

Rome Doubts Results.

ROME, Aug. 12.—(Canadian Press).—The Rome newspapers take diversified attitudes in commenting on Premier Herriot's return to London, ranging from considerable optimism to foreboding.

The Tribuna says:

"If the report is true that the French Cabinet sent M. Herriot away with instructions not to consider the military evacuation of the Ruhr, then the best we can hope for from the London conference is a makeshift compromise."

All the newspapers agree that the conference now is in a most delicate stage, when any diplomatic blunder would be sure to be fatal. From the beginning, according to the Tribuna, the conference has been hedged about by too many limitations. It instances the United States, which it quotes as saying:

"If you talk about Inter-Allied debts, I shall not come in; you can shift for yourselves."

It cites the attitude of France as: "Yes, I will participate, but on the condition you do not breathe a word about the military evacuation of the Ruhr."

Premier MacDonald, the Tribuna continues, replied to these reservations:

"Very well, come along. We shall talk neither of debts nor of military evacuation."

CARBOLIC ACID ENDS HIS LIFE

Peterborough Man's Body Found in Oatfield—Disappeared Saturday Night.

NO INQUEST

John Weaver's watch was still ticking but his heart had ceased to beat when he was found in an oat field near High street at three o'clock on Sunday afternoon. A carbolic acid bottle lay by his side and his throat and mouth were burned by the poison. Coroner Dr. T. W. H. Young does not consider an inquest necessary, his finding being that Weaver committed suicide.

James Grady, who is well known as the proprietor of a meat store on Charlotte street, while taking a Sunday afternoon stroll around his home on High street, just outside the western boundary of Peterborough found Weaver's body on the outskirts of an oat field.

Mrs. Weaver and her two children, the eldest of whom is about thirteen years of age, were informed of the tragedy on their return from the Salvation Army Sunday School. Mrs. Weaver had also attended the morning service at the Salvation Army Temple, at which she was a regular attendant. She had not seen her husband since Saturday night, when he left about eigh

(Continued on Page 5.)

BOY DROWNED IN PARENTS' SIGHT

Tangled in Deep and Weedy Part of Rideau River at Smith's Falls.

THREE ON SUNDAY

SMITH'S FALLS, Ont., August 12 (Canadian Press). — George L. Montgomery, son of R. C. Montgomery, 27, C.P.R. roadmaster here, and Mrs. Montgomery, was drowned on Sunday while swimming near the cut on the Rideau River.

He was accompanied by his parents, who were powerless to save him when he became entangled in a very thickly weedy section and deep in that part.

When rescued efforts to revive him proved fruitless.

GRAVEL PIT DROWNING.

WINNIPEG, August 12 (Canadian Press). — Diving into a swimming hole located in the Canadian National Railways gravel pit at Birds' Hill, Man., Reginald Hughes, 18 years of age, was drowned on Sunday while his companions stood by ignorant of his fate.

TEACHER DROWNED.

CHARLOTTETOWN, P.E.I., August 12 (Canadian Press). — Aubin Gallant, Bloomfield, Prince County, a former member of the teaching staff of St. Dunstan's University here, was drowned on Sunday while bathing in Mill River.

Neill's Semi-Annual Clearing Sale
Before Buying SHOES—STUDY OUR WINDOW DISPLAY
—10% Discount off ALL BAGGAGE for the Next Ten Days
R. Neill, Ltd., 350-4 George
This Semi-Annual Sale is our method of clearing out the accumulation of surplus Shoes during the season, as we are determined to move out ALL OUR ODD LINES OF MEN'S, WOMEN'S AND CHILDREN'S OXFORDS, SANDALS, STRAP SLIPPERS AND CANVAS SHOES — WE WILL OFFER THESE AT LESS THAN FACTORY COST IN MANY CASES

FOR SALE

7-roomed Brick House, modern. $3600

Bungalow, west end, modern, hardwood floors $4500

New Bungalow, south, modern. $4000

W. H. TAYLOR

8-roomed House, hardwood floors down, and mantel, complete home; dandy location $7000

See this.

Nice Cottage, south, light and water, $100 down and $15.00 monthly.

Also several good 50 and 100 acre farms near the city.

Real Estate & Insurance
144 Hunter street. 'Phone 1462

SITUATIONS WANTED

EXPERT BOOK-KEEPER WANTS employment. Apply Box 4815, Examiner Office. 6d-38-4815

SITUATIONS VACANT

ATTENTION! —GREATEST IMAGINable demand this season for our celebrated, inexpensive "Royal" Series Christmas Greeting Cards. Secure orders now even in spare time, deliver later. Representatives making tremendous profits. Experience or capital unnecessary. Big five dollar sample book free to workers. Bradley-Garretson, Limited, Brantford, Ont. 12-43-3011

SUMMER RESORTS.

THE ARLINGTON — SUMMER HOtel—Cobourg, Ont.—Now open for automobile and week-end parties. Opens for Season Guests on June 28th, 1924. Write for reservations—new proprietorship; new management. Solid brick building; practically fireproof. 199-24-4225

AUTOS FOR SALE

FOR SALE— MAXWELL ROADSTER car, markers, self starter. $175.00. 'Phone 1969F. 3d 38 4879

OVERLAND TOURING 1917. NO reasonable offer refused. Apply 80 Benson avenue or 'Phone 1304W. 5d 40 4880

FOR SALE— ESSEX COACH FULLY equipped; never been run will sell at considerable reduction. Owner will consider small car. Splendid opportunity of purchasing a new car at a used car price. See the car. Apply V. M. Eastwood, Dodge Brothers Motor Vehicles, 139 Simcoe street, Peterborough, Ont. 3d 38 4887

HOUSES, REAL ESTATE

FOR SALE—3,500 WILL BUY 7-ROOMed bungalow, modern. 'Phone 1618J 9d-38-4754

FOR SALE—SEVEN GOOD BUILDing lots in south end of city. Will exchange for moderate priced house with good lot. Apply Box 4807, Examiner Office. 6d 36 4807

GOOD BUILDING LOT FOR SALE—39x220. South side Romaine. Or would exchange for good used Ford car. Apply 526 Romaine or 'Phone 2066J.

LISTEN! 4 ROOMED COTTAGE $15 per month. Cover principal and interest. Small payment down. Nice shady lot, 2 blocks north of C.G.E. Apply 293 Dalhousie street. 5d 37 4825

PETERBOROUGH FUEL & TRANSFER, LIMITED
KELLY BROS., Proprietors,
134 Aylmer Street.

COAL

Delaware and Hudson Anthracite, in all sizes.

WOOD

Dry Hardwood — Dry Mixed Wood, Cut to Order.

'Phone for Prices. Satisfaction Guaranteed.

'Phones - - 270 and 362

WE DELIVER

PYRAMID CEMENT

ANYWHERE AT REASONAALE PRICES

THERE IS NONE BETTER

FOR SALE ONLY BY

Robert Hicks & Co. Limited
266 CHARLOTTE ST.
'Phones 47 and 48

TEAMING AND CARTING

WANTED— MOTOR CARTING, ALL kinds ,long or short hauling. Beatty Bros. 'Phones 2169-991r2.

AUTOS FOR SALE

FOR SALE—FORD TOURING. $100. 348 Water street. 3d 36 4850

FOR SALE— CHEVROLET TOURING car in first class condition. 'Phone 1899J. 3123-4600

FOR RENT— SEVEN ROOMED RED Brick House. All modern with new furnace, large garden; immediate possession. Apply 168 Stewart St. 3d 37 4854

POULTRY AND EGGS

LIVE HENS WANTED

DON'T WAIT FOR ANOTHER DEcline in prices; also feathers wanted 'Phone 889J and ew will call for them or bring them to S. Cohen, 189 Charlotte street; 8-9-12-15-16-19-22-26-26-29-30-2-4849

HELP WANTED—Male

FARM HAND WANTED FOR THREE months. Good wages. Must have had experience. Apply Examiner for address. 3d 37 3039

WANTED — EXPERIENCED MARried man for farm work, free house milk and wood. Box 4862, Examiner Office. 3d 37-4862

MAKE MONEY AT HOME—$1 TO $2 an hour for your spare time writing show cards for us. No canvassing. We instruct and supply you with work. West-Angus Showcard Service 29 Colborne Building, Toronto. dtf

AN OPENING FOR A GOOD LIFE INsurance salesman in Peterboro. Very large Canadian Company. Fine opportunity. Only first class man considered. Reply confidential to Box 3011 Examiner Office. 3d 43 4798

FOR SALE

FOR SALE—6 ACRES OF GOOD heavy oats. Apply to W. B. Anderson, Crawford's Grove. 3d 37 4857

FOR SALE — PET POMERANIAN. 'Phone 1297J. 3d 38 4873

FOR SALE—THREE CAR LOAD (50.-000) Common Red Brick (new). Apply Box 370, Lakefield, Ont. 3d-37-3041

FOR SALE — FEW PIECES LIVING room furniture, beautiful fumed dining suite. 193 Smith street. 3d 38 4878

FOR SALE— A & B GAS STOVE $15 Parlor suite, $10. Apply 193 Rubidge street. 3d 38 4896

FOR SALE — REFRIGERATOR $13; Buffet, $25; Lounge, $7; Desk, $6; Dresser, $9; Sideboard, $10. —M. T. Butcher, Water street. 3d-37-4859

FOR SALE—WOOD SILO, 30 x 14 FT Price reasonable. Apply W. Herrington, R. R. 3, Peterboro. 3d 36 4848

FOR SALE—UKULELE IN FIRST class condition. Will sacrifice for quick sale. Free instruction. Redge Thurston, 543 Harvey street. 2d 36 4855

DEW WORMS FOR SALE, 75c PER hundred. 'Phone 1765J. 12d 42 4779

FOR SALE — 3-PIECE MAHOGANY parlor suite. Apply Mr. Wilkinson, Jackson's Park or 'Phone 993 ring 1-1. 3d 38 4892

ANGLE WORMS 75c PER 100. 881 Water street 'Phone 1853J. 12-41-4758

FOR SALE — WINCHESTER RIFLE 44-40 calibre repeater. Apply Simpson and Copping, 460 George St. 3d 38 4875

LIVE BAIT

ATTENTION FISHERMAN!! ALL kinds of live bait kept on hand 'phone 822. —J. Airriess, 571 Reid street. 26d-45-4563

FOR SALE — $15.00 WILL BUY A Gent's bicycle in good order. Coaster brake, $25.00 a set of seven. Golf clubs left handed, new, with bag. 'Phone 1362J. 6d 41 4891

FOR SALE — DRY MIXED SLABS $4 per 1-2 cord. Mixed wood $4.50 per 1-2 cord. Hardwood slabs $6 per 1-2 cord. All wood dry and cut 12 inches. 'Phone 393 —J. F. Gray. 6d 38 4839

FOR SALE—MOTOR LAUNCH, 35 FT. long, finished off in cherry and brassed trimmed and of cruiser type 45 h.p. engine and in good running shape. Apply to Thos. Wallace, Gore's Landing, Ont. 26d 37-4381

FOR SALE—SIDEBOARD, EXTENsion tables, chairs, dressers, and stands, chest of drawers, iron beds, toilet sets, rockers, parior tables, desk, sealers, dishes, and other articles. Apply 59 Aylmer street, near Perry street. 3d 38 4877

HILL, WEDDELL & HILLS
General Insurance Agency
ESTABLISHED 188
Phone 14 124 Hunter Street West

WHEN THE CHILDREN ARE TROUBLED WITH Summer Complaints GIVE THEM

And you will be agreeably surprised to find out how quickly they will become relieved of their troubles.

This preparation has been on the market for the past 80 years.

Put up only by The T. Milburn Co, Limited, Toronto, Ont.

BOARDERS WANTED

BOARDERS WANTED 2 MINUTES from C.G.E. Apply 141 Rubidge St 3d 37 3865

WANTED — BOARDERS OR TWO ladies to room together. Central. Apply at 491 Aylmer street. 6d 36 4773

BOARDERS WANTED— 3 FURNISHer rooms; central with couple; with board if desired. Apply 380 Stewart. 3d 38 4883

WANTED—2 LADIES OR GENTLEmen roomers or boarders in nice home. Central. Apply Box 4876, Examiner Office. 1d 42 4876

NOTICE

NOTICE

CHIMNEYS BUILT AND REPAIRED 'Phone 1851W. 2d 52 4725

NOTICE—HENRY BROS., CARPENters and builders. Estimates given on new and repair work. Hardwood flooring a specialty. 'Phones 1024 or 2009W. 148 Murray street.

NOTICE

CHIMNEYS AND FURNACES CLEAN ed. 'Phone 1851W. 26-52-4725

WILL EXCHANGE BEAUTIFUL lot in south end for high class piano Apply Box 3056, Examiner Office. 3d 38 3056

FOR RENT

A GARAGE TO RENT. APPLY 81 Crescent street. 3d 37 4866

FOR RENT — SMALL HOUSE 506 Sherbrooke street. Water, Light, $12. Apply 492 Aylmer street. 3d 37 4856

FOR RENT

MODERN HEATED APARTMENT IN Bank of Commerce Building. Immediate possession. Apply 437 Georgs street. dtf

TO RENT. — NEWLY DECORATED six-roomed house at 184 Perry St., 'Phone 937J. 3d 38 4889

TO RENT —1 OR 2 LARGE ROOMS, partly furnished. 'Phone 1197. 3d 38 4894

TO RENT—FURNISHED BED ROOM in good home. Board if desired. Central. 309 Reid street. 3d 38 4884

TO RENT — 7-ROOMED HOUSE with furnace. 'Phone 1486J. 6d 41 4897

TO LET—2 HOUSES, 1 APARTMENT and 1 store. R. C. Braund. 3d 37 4870

TO RENT—FLAT 5-ROOMS, CLEAN Good cellar, side verandah; central. Apply 204 Brock street. 3d 38 4888

TO RENT —2 HEATED APARTments hardwood floors, fire place. All conveniences. One unfurnished. Box 4774, Examiner Office. 6d 36 4774

FOR RENT — FURNISHED BEDroom. West end near Queen Mary school. Apply 408 Monaghan Road. 3d 37 4868

FOR RENT—7-ROOMED HOUSE ON Reid street. All conveniences. Reasonable rent. Apply 265 Rubidge St. or 'Phone 1495W. 3d 38 4890

HENTED APARTMENT TO RENT.— Large gas stove supplied. $25.00 per month. Apply Box 3055, Examiner Office. 3d 38 3055

$21 PER MONTH: SMALL 5-ROOMED brick cottage. Very central. 'Phone 273J. 5d 37 4826

TO RENT—GARAGE TO LET. 309 Reid street. 3d 36 4885

TO LET—GOOD HOUSE WITH GARden across river from Rye's Boat house $10.00 month. Apply J. McMartin, McMartinville. 3d 36 4851

TO RENT—CORNER STORE WITH dwelling, also apartment, modern heated, 'Phone 1232J. 6d 37 4814

FOR RENT — ELECTRIC VACUUM Cleaner. 'Phone 1631W. 18-44-4714

FOR RENT— SMALL STORE ON George street. Centrally located. Immediate possession can be arranged. Apply No. 437 George street

FOR RENT—HEATED OFFICE ON George street. Apply 437 George street. dtf.

TO RENT— NO. 173½ SIMCOE ST. Suitable for store or office. Immediate possession. Apply 437 George street. dtf.

FOR RENT—HEATED APARTMENT. Grand Central Building. Immediate possession. Apply 437 George street. dtf.

WELL TREATED AWAY.

Not Man On Olympic Team Had Reason To Complain.

GUELPH, Aug. 12. — (Canadian Press).—Johnny Cuthbert, Guelph's speedy long-distance runner, who represented Canada in the Marathon race at the Olympic games in Paris on July 13, arrived in the city yesterday. He has no "kick" regarding the treatment accorded Canadians in Paris, and has nothing but words of appreciation in respect to the services of Coach Cornelius and P. J. Mulqueen, who looked after the welfare of the team in France.

"I was very much surprised when I reached home," said the little runner, "and read statements credited to the Nova Scotia athletes, and I think they were uncalled for. Cornelius is a very capable man, and there is no question that he knows his business, and looked after our interests to the best of his ability. P. J. Mulqueen also did all he possibly could for the Canadians, and as far as being well-treated is concerned, not a man had a reason to complain."

LIVE STOCK FOR SALE

FOR SALE—3 GOOD DRIVING HORSes, young, 2 heavy work horses. Apply H. Tinney, Cavan. 3d 37 4872

AGENTS WANTED

PERSONAL GREETING CHRISTMAS cards. "Imperial Art." Best known selection. Want men and women in every town to solicit orders now in spare time. Delivery later. Representatives already making big money. Newest designs and novelties. Lowest prices. Samples free. British Canadian, 122 Richmond West, Toronto. 12d-46-4860

REPRESENTATIVES WANTED CHRISTMAS SAMPLES OF PERSONAL GREETING CARDS NOW READY. Immense variety. Earnings from TEN to FORTY dollars weekly for either whole or spare time. Samples free. We pay weekly. Country agents wanted also. Write today for information. Dept. "B" Master-Kraft Greeting Card Company, Toronto. 15d-46-3003

FOUND

FOUND—BROWN SUIT CASE ON Buckhorn Road, Sunday morning, Aug. 10, 'Phone 542R. 3d 38 4893

LOST

LOST— PERSIAN KITTEN. FINDER please return to 345 George street, south. 3d 36 3025

LOST—BLACK AND WHITE COLLIE, wearing tag No. 324. Finder please 'phone 985 ring 1-4. 3d 38-4881

LOST—$15 BETWEEN MARKET AND Royal Bank by way of Water and Hunter. Finder please leave at Examiner Office. 3d 37 4871

LOST—AN ACCOUNT BOOK ABOUT 7x16 inches, tied up in newspaper: probably left in Central Park or some place of business. Finder please leave at Examiner. 3d 36 4845

LOST—BLACK VELVET PURSE CONtaining amethyst rosary between 498 Cambridge street and Jackson Park. Please leave at Examiner. 1d 36 4895

LOST — ON JULY 19TH, WHILE MOtoring from Peterborough to Belleville, a gold watch, hunting case, ladies' size, with chain and locket bearing initials F.C.P.; also Waterman Fountain Pen, gold band, with initials on same. Reward on leaving same at the Examiner Office. 3d 36 4847

HELP WANTED—Female

WANTED—DINING ROOM GIRL AND upstair girl. Good wages. Apply Burleigh Falls Hotel. 3d 37 3036

WANTED— GIRL 14 TO 16 YEARS of age to assist house work. Sleep home if wanted. Apply 473 Driscoll Terrace. 3d 37 4863

WANTED

WANTED— HEAVY BEEF CATTLE also Holstein springers and calves, lambs, poultry. Apply R. Sherman, 440 George street. 'Phone 1498F. 4 6 8 11 13 15 18 20 22 25 27-4718

WANTED — FURNISHED COTTAGE Rice Lake, first two weeks September. Full particulars to A. H. Miller 300 Grace street, Toronto. 3d-37-3042

LOOK! GOOD FARM WANTED WITH or without equipment in exchange for big revenue producing property in Peterboro Apply 293 Dalhousie street. 6d 37 4824

WANTED TO RENT — SMALL house or cottage in East City. Possession Sept. 6th. Reliable permanent tenant. Box 4867, Examiner. 3d 37 4867

WANTED — RAGS, BONES, OLD stoves, copper, brass, zinc, rubber, auto tires, wood ashes. Will send a man and clean your cellar or ash house, free of charge. Address Stevens, 364 Mark street, or 'phone 2083. 26d 2066

WANTED—A LOAN OF SEVEN HUNdred dollars on first mortgage at seven per cent interest. Brick veneer house with large lot adjoining in East City. A good investment. Apply Box 4882 Examiner Office. 3d 38 4882

KILLED BY A TRAIN.

Automobile Struck By A Train, near Saskatoon.

SASKATOON, Aug. 12.—(Canadian Press). — Dorothy Smith, 17, and her two-year-old sister, Bertha, were instantly killed and their father, George Smith, 40, was fatally injured when their automobile was struck by a Canadian National passenger train at a crossing four miles west of Bethune yesterday. The girls were badly crushed and thrown thirty-five feet into the ditch, while Mr. Smith sustained internal injuries, dying one hour later. It is believed that in endeavoring to stop the car, Smith stepped on the clutch instead of the brake.

RAILWAY TIME TABLES

CANADIAN NATIONAL RAILWAY
All Trains Daily Except Sunday.
(Corrected to date).

No. 369—Leave 7.03 a.m. for Lakefield
No. 91—7.10 a.m., for Lindsay and Toronto.
No. 96—8.10 a.m., for Port Hope and Toronto.
No. 93—8.20 a.m., for Lindsay, Blackwater Junction, Orillia, Midland, North Bay and Toronto.
No. 98—8.25 a.m., for Hastings, Campbellford, Belleville and points on the main line east.
No. 371—8.30 a.m for Lakefield.
No. 92—12.02 p.m., for Lindsay, Port Hope, Toronto, Buffalo, making connections with the International Limited for London, Detroit, Chicago and Ottawa.
No. 100—12.15 p.m., for Hastings, Campbellford, Belleville and Ottawa.
No. 373—12.25 p.m. for Lakefield.
No. 95—5.34 p.m., for Lindsay, Orillia, Midland, North Bay and Toronto.
No. 375—Leave 5.40 p.m. for Lakefield
No. 99—8.15 p.m., for Lindsay,
No. 94—9.10 p.m., for Port Hope Montreal and Boston. Carries sleeper for Montreal.

CANADIAN PACIFIC RAILWAY
(Corrected to date).

GOING EAST—
11.59 a.m.—Norwood, Havelock, Bonarlaw, Tweed, Perth, Smith's Falls, Kingston, Ottawa, Montreal and intermediate points daily, on Sunday this train proceeds east only as far as Havelock.
8.30 p.m.—Indian River, Norwood, Havelock, Tweed. Daily except Sunday.
12.02 a.m.—Havelock, Tweed, Kingston, Perth, Smiths' Falls, Montreal, St. John, Boston and New York. Daily except Saturday.
1.00 a.m.—Havelock, Tweed, Kingston, Perth, Smith's Falls, Ottawa.

GOING WEST—
4.25 a.m.—Myrtle, Toronto, Guelph, Goderich, Hamilton, Galt, Woodstock, St Thomas, London, Chatham, Detroit, Chicago and New York. Daily.
4.58 a.m.—Toronto (Yonge Street), Hamilton, Owen Sound, Teeswater and intermediate points. Daily except Sunday.
7.35 a.m.—Toronto, Hamilton, Brantford, Buffalo, Rochester, Boston, New York, Galt, Woodstock, London, Chatham, Detroit and intermediate points between Peterboro and Toronto. Daily except Sunday.
10.05 a.m.—Bethany, Lindsay, Orillia, Port McNichol and intermediate points Daily except Sunday.
2.50 p.m.—Toronto, Hamilton, Brantford, Buffalo, New York, Galt, Woodstock, London, Windsor, Detroit, Chicago and Intermediate points between Peterboro and Toronto. Daily.
6.50 p.m.—Lindsay, Toronto and Intermediate points. Daily except Sunday.

FOR SALE
Lath at Low Price
Slabwood 12 INCH CAR LOAD $4.75
H. H. DINSDALE
PHONE 153

DEMAND TANLAC
The World's Best Tonic

Over 100,000 people have testified that TANLAC has relieved them of:

Stomach Trouble, Rheumatism, Mal-Nutrition, Sleeplessness, Nervousness, Loss of Appetite, Loss of Weight, Torpid Liver or Constipation

"Ask Anyone Who Has Taken TANLAC"

OVER 40 MILLION BOTTLES SOLD

For Sale By All Good Druggists

BOILER EXPLODED.

Three Men Killed at Cheese Factory near Brockville.

BROCKVILLE, August 12 (Canadian Press). — Three were killed and three others injured, one probably fatally, early this morning when a boiler exploded in Bishop's Mills, twenty-three miles from here.

The dead are:

Samuel Watts, 25, cheesemaker, Bishop's Mills; Dairy Instructor Murray, of Oxford Mills; George Morrison, 12, Kenora, who had been visiting his grandfather in the village.

Stewart Thompson, 24, helper in the factory, was so badly injured that he is not expected to recover.

Eli Robinson and Joseph Thompson, who were delivering milk in the factory, were also slightly injured.

Five physicians from neighbouring communities in Augusta Township and a party of nurses were rushed to the scene, and are attending the injured.

REBUILD ELEVATOR

Most of Grain in Fort William Fire Will Be Cleaned.

FORT WILLIAM, Ont., Aug. 12. —(Canadian Press).—The work of removing the debris from the site of the work house at the North-Western elevator, destroyed by fire on Saturday, is now being carried out by a large gang of men. A meeting of the company is to be held during the next few days in Winnipeg, when plans will be made for rebuilding.

Meanwhile, out of the 1,867,000 bushels of grain which was in the elevator when the fire occurred, it is expected that 1,400,000 bushels can be shipped by water since the North-Western has an annex with separate machinery for cleaning and shipping and this can be made to empty almost the whole of the bins of the entire plant.

LUMBERMAN DROWNED.

LINDSAY, Aug. 12. Word was received here to -day of the death by drowning near Port Arthur of Mandall Loucks, the twenty year old son of Mr. and Mrs. M. Loucks, of this town. The deceased who was unmarried, was employed by a lumbering firm, and it is believed that he met death while on a drive of logs in the north country. His body has not been recovered.

New York State leads all the others in the amount of water-power development.

THE ONTARIO RAILWAY AND MUNICIPAL BOARD

(Application under section 295 of "The Consolidated Municipal Act, 922".)
(See also sections 260 to 296 and 395-7.)

IN THE MATTER OF the Application of the Corporation of the City of Peterborough under section 295 of "The Consolidated Municipal Act 1922", for validation of its By-Law Number 2537 entitled "A By-Law to provide for the borrowing of $14,250. upon debentures to pay for the purchase of a Dominion Dustless Sweeper and the debentures thereunder $14,250.

TAKE NOTICE that a Motion will be made on behalf of Dominion Dustless Sweepers, Limited, before The Ontario Railway and Municipal Board at 47 Queens' Park in the City of Toronto on Tuesday the nineteenth day of August, A.D. 1924, at the hour of ten o'clock (Standard Time) in the forenoon or so soon thereafter as the Motion can be heard for a certificate that the above mentioned By-Law and the debentures thereunder are valid and binding pursuant to Section 295 of "The Consolidated Municipal Act, 1922" or for such further or other Order as the Board may deem just.

AND FURTHER TAKE NOTICE that any person having any objections to the By-Law or the validation thereof by the Board may file such objections up to the nineteenth instant by mailing the same (post prepaid) addressed to the Secretary of The Ontario Railway and Municipal Board, 47 Queen's Park, Toronto.

AND FURTHER TAKE NOTICE that upon the return of this motion will be read the affidavits of William T. Blaney and Howard M. Bishop and such further affidavits and evidence as the said Company may be advised to submit to the said Board.

Dated at Peterborough this 8th day of August, A.D. 1924.

R. R. HALL,
Solicitor for Dominion Dustless Sweepers, Limited.
To the Corporation of the City of Peterborough.
8-12-3833

Telephone 790 When You Want Your PIANO OR ORGAN TUNED
Player Pianos A Specialty.
All Work Guaranteed.
W. H. CUNNINGHAM,
560 Weller Street

H.P.LINDSAY AGENCY CO.
All Kinds of Insurance Written.
24 FIRST CLASS COMPANIES.

—FOR SALE—

10-Roomed House, good location; ideal rooming and boarding-house; would exchange on smaller House.
8-Roomed House, fully modern; ideal location. See this—$4,800. Gilmour Street.
6-Roomed Bungalow, fully modern —$4,800.
6-Roomed Bungalow, fully modern; central—$4,500.
6-Roomed House, central, A1 condition—$3,400.
7-Roomed House, all modern, except furnace; large lot, central, $3,200.

G. C. ADAMS, Agent.
'Phone 1165M.
Office 'Phone - 341.
H P. Lindsay, Residence 1291W.

FOR SALE

Brick, 7 rooms, all modern, good location, central, $5,200
Double House, brick, 6 rooms each, 2-piece bath, lights and gas, fairly central ...$3,800
Brick House, 8 rooms, all modern, hardwood floors up and down, large garden and green-house, central, for sale or would rent.
Brick, 7 rooms, 3-piece bath, furnace, lights and gas, attic and garage. Good repair, $4,000
10 Acres, close to city on highway, good house and barn, small orchard $3,500

M. STOREY 190 Charlotte St. Phone 1693J
Lorne Webster, Agent, Phone 1415j

GYPROC
The Fireproof Wallboard
Murray Made ROOFING
And Builders' Supplies
THOS. A. REHILL CO
210 Wolfe St., near C.P.R. Stn.
Phones:
Office 245 1543w

Leave In Your Order for Coal for Next Winter — AT — New Premises 253 Hunter Street
One Block South of Old Stand)
AND DO IT
NOW
When it can be Delivered promptly
Also First-Class
HARDWOOD AND MIXED WOOD
J. E. A. FITZGERALD
PHONE 111
26d-42-3846

Best native woods for furniture making are white oak, hard maple and black walnut.

DAVIS-THOMPSON COMPANY, LTD.
Insurance and General Agency
433 GEORGE ST. PHONE 40

$3,200 Brick, 3-piece bath, furnace, garage.
$3,500 Brick, attic plastered; 3-piece bath, furnace, hardwood floors.
$3,600 Brick, one Bedroom downstairs, 3 up; 3-piece bath, furnace; very central.
$1,500 Cottage, good repair, electric light, McDonnel Street.
$475 Takes Two Good Lots on Prince Street, near the De Laval, to close an estate. Snap.

The above are opportunities you should take advantage of.

AGENTS FOR BEST FIRE INSURANCE COMPANIES.

H. J. McCANNAN
140 Simcoe street.. Phones 46J-772.
Nugent Phone 1693M

120 Acres—About 100 acres working land, good brick house and bank barn, situated about 2 miles from City. Possesion this fall. Price and terms reasonable ..... $10,000.00.
122 Acres—90 acres working land, balance in pasture and wood; well fenced and watered, orchard, new brick house with furnace, hardwood floors, bank barn. Immediate possession, owner would exchange for a property in city. This farm is well situated, about 3 miles from Peterborough. Price ...$16,000.00.
100 Acres—80 acres working land, balance is pasture, brick house and good barn, possesion this fall. Situated about 6 miles from town. Owner might exchange for a house in city, good terms. Price ..$7,000.00
For inspection and further particulars, apply

J. T. O'CONNELL & CO.
126 Hunter Street
'Phones: Office 376; Residence 1359

Fine Double House, 7 rooms each fully modern; very central. Inquire.
6-Room Brick, all modern central nice home. Good buy.....$5,200
7-Room Brick, all modern, near Normal School $5,000
7-Room, all modern, hot water heating, near Central School $4,000
6-Room Brick, two piece plumbing, stable, west side $3,200
4-Room House, water, light, good lot north $1,100
One lot close to Highway, west side Bargain. Quick sale.....$100.00
Some good houses to rent.

P. E. RUTHERFORD AGENCY
262 George Street — 'Phone 142J

FOR SALE

$3200—3 acres of Garden Land; good buildings; close in.
$2200—6-roomed Red Brick House, new; easy terms.
3800—7-roomed Red Brick House, all modern; extra lot; $500 cash.
$5100—7-roomed all modern, hardwood up and down; garage.
$2800—7-roomed Red Brick House, ½ acre land; easy terms.
$3200—6-roomed Red Brick House, central; 2-piece plumbing.
$2000—6-roomed Frame House, new, $300 cash, balance as rent.
$1800—6-roomed Brick House, large hen house and stable.
Fire Insurance of any kind written.

J. CHAMBERS & CO.
354 WATER STREET.
'Phones—Office 1719-J, Res. 1594-W

GOING TO BUILD?
SEE OUR MODEL of 1924 Ideal Bungalow Home, built to scale. It shows exact appearance of finished House. 'Phone 1261W for appointment.
A. B. CUNNINGHAM
331 Reid St. Builder & Contractor.

BELTING!
All sizes New and Second Hand Rubber Belting in Stock. Also Leather Belting and Leather Lacings for sale. Best grade Anthracite, Nut Coal in stock. Order now.
A. LOW & CO.
264 Simcoe street.
'Phone 697 N. & Hol. 1697

CHINA PAINTING
Mrs. Langley McCarthy Teaches Biscoffs' New and Beautiful Work in CHINA PAINTING

IT PAYS TO ADVERTISE

4% INTEREST, compounded Half-Yearly, Paid on Deposits

One Dollar opens an account. Special facilities afforded Depositors for the convenient transaction of their business, and accounts are subject to cheque withdrawal.

For Sums of $100 and upwards this Company's Debentures are issued in terms of one to five years.

Bearing INTEREST Half-Yearly at - - - **5%**

435-437 George Street
PETERBOROUGH

THE GUMPS—THE POOR FISH

NO DECISION BY COUNCILLORS ON ROAD IN SWAMP

Marmora, Seymour, Rawdon and Belmont Townships Represented at Conference.

VIEWS DIVERGED

Province Offers Grant if Municipalities Will Contribute to Cost of Work.

CAMPBELLFORD, Aug. 12. — The road through the dense swamp at the junction of the four townships of Marmora, Seymour, Rawdon and Belmont, a road that has claimed the personal attention of three members of the Legislature, that was the subject of Legislative debate at the session last winter, and which was considered in the Cabinet, was visited on Saturday by representatives of the Councils of the four townships interested. After nearly three hours' deliberation, no definite conclusion was arrived at.

Dates Back 70 Years.

This road extends from the farm of William Haggerty, near Allan's mill, northward, and forms part of the boundary between the counties of Northumberland and Hastings. It has been in use since pioneer days, 70 years ago, when the settlers chopped a narrow trail through the swamp for a distance of nearly two miles, and constructed a primeval corduroy highway. The cedar logs — that to-day would be worth a small fortune, have decayed, and the road is now even in the summer season scarcely fit for traffic. Some idea of the condition may be gathered from the fact that the councillors who met there yesterday, rather than risk a trip over the uneven and broken surface, left their cars at the entrance to the swamp and proceeded to the meeting place, about half a mile away, a four corners that marks the junction of the Townships of Seymour, Rawdon, Belmont and Marmora. Those councillors present at the gathering were:

Seymour—Reeve Van Volkenburg, Deputy Reeve Nelson. Councillors McKelvie, Peake and Milne.

Marmora Townshin—Reeve R. E. Bonter, Councillors W. D. Nickle, J. E. Maloney, L. E. Neal and Irving McCoy.

Rawdon—Reeve W. W. Dracup, Councillor W. S. Styles.

Belmont — Councillor Ernest Spencer.

Besides these, the following farmers, who own land adjacent to or abutting on the highway, were at the meeting and took part in the discussion:

Joseph Gibson, Huston Gibson, James Booth, William Haggerty, David Houghton, Frank Trennum, Bert Robertson, Ed. King, Allan Walbridge, Thomas McQuaig, Geo. McQuaig, Eph. Caspen, Thomas Stewart, William McFaul, Robert McFaul, Alex. Boyd, William Warne, Wm. Auger, Pat. McFaul, Joseph Brock, Robert Bowen and James Russell.

The Department's Offer.

Mayor Johnston, M.L.A., of East Peterboro, Major Belford, M.L.A., of Northumberland East, and Hon. R. Cooke, M.L.A., representing one of the Hastings ridings, visited the road and took the question up at the last session of the Legislature. The result was that the Department of Public Works promised a grant of $2,500, and the Department of Colonization Roads another of $1500 on condition that the four municipalities interested would each supplement this by raising $250.

A Government engineer made a survey and estimated that the drainage alone would cost $2,500.

Seymour Agrees.

At the outset the representatives from Seymour made it plain that although the proposed improvement would benefit their township less than the other four, they were willing to raise their share of the $1,000 supplemental grant on account of the advantage a better road would be to the community as a whole.

A Difference of Opinion.

There was a difference of opinion as to which direction the road should take after it is built as far as the four corners where the meeting was held. As planned by the government the improved road is to continue north from the four corners about 120 rods to connect with the country provincial road which is almost completed past the latter point.

Marmora township however is anxious to have the road built east from the four corners to the boundary of the swamp in that direction a short distance away.

If the latter direction is taken Councillor Spencer of Belmont said his township would receive no benefit from the improvement, and that he would be in favor of a colonization road grant for Belmont. On the other hand if the route advised by the government is followed the township of Marmora is not disposed to contribute anything. If however the road is improved east the village of Marmora will assist the project by private subscriptions, and the township council will not only raise the $250 required but will improve at its own expense the road from the improved highway to the village of Marmora. The Marmora councillors consider this a better route than building out to the county provincial road, as it would, they say, serve a larger number of the taxpayers, and bring more traffic to the village.

Reeve Dracup and Councillor Styles of Rawdon would not commit themselves to any policy before consulting with the other members of their council.

Some Advantage.

There is considerable traffic over the swamp road in spite of its condition. If the proposed improvement is made it would reduce the distance between Marmora village and Campbellford from 22 to aproximately 12 miles. At present William Allan is obliged to draw the wheat which he grinds at his mill from Bonar Law, a distance of 6 miles, and to team his flour the same distance for shipment. A good road through the swamp would gve him a shipping point at Tiffin, on the C.P.R., two miles from his mil.

Farmers' Position.

The farmers in the vicinity are practically cut off from all communication with the outside world during wet weather. In the spring and fall the swamp is floded and portions of their land is under water when this occurs. Draining the swamp would be of as much benefit to them as an improved road. Some of the farmers who own 200 acre of land pay taxes of $20 a year. They say that since they settled there they have not received one cent from the township for highway improvement, all the work done being by statute labor.

There is said to be deposits of first class gravel, sufficient to build many miles of improved highway, within ½ a mile of the road in question.

Too Narrow for Traffic.

The road in question is not only filled with ruts and holes, with logs and stumps sticking above the surface, but is so narrow that it is next to impossible for vehicles to pass each other. Autos and wagons passing over it brush the undergrowth on either side with their wheels and there is an entire absence of ditches.

Is there Oil.

The swamp has produced valuable timber and pulpwood and lumbering operations are still carried on in the winter season.

The farmers believe that it also contains valuable deposits of oil and gas as traces of these were found when cuts were made for the C. P. R. roadbed, and are also located frequently when wells are dug.

At the Regent.

Captain Hyland is planning extensive attractions and improvements in his theatre during the summer.

Fred Linton, who returned yesterday from visit to Chicago told Capt. Hyland that he saw no better pictures in the moving theatres of that big city than he did at home, in fact some he had seen here were being exhibited over there during his visit.

The management of this popular picture house has just completed negotiations with Universal, Paramount Vitagraph, Fox and Regal Films, the leading producing companies of America, purchasing all special productions for 1924-25, which will be shown at regular prices.

SCORCHED POTATOES

When boiled potatoes burn, remove the pan from the fire and set instantly in a dish of cold water. In a very short time the potatoes may be removed from the scorched pan without sticking and by boiling a few minutes longer in a clean pan the scorched taste will be removed.

PEEL EASILY

Hold tomatoes over the gas flame for a few seconds before you peel them and the skin is easily removed without tearing the vegetable.

SHOE REPAIRING
Have your shoes repaired at 180 Charlotte street. All work and material guaranteed.
S. WHATLEY
Opposite Parker's Dye Works
mwf 87

FLEURY'S FAMOUS
PLOUGHS
Single, Double or Riding
All Sizes
—Also—
AGRICULTURAL IMPLEMENTS
Of Veious Kinds
R. C. HEARD
IMPLEMEN WAREHOUSE
370 Water St. Phone 1329
Shop 'Phone 139 House 'Phone 1494W

Free
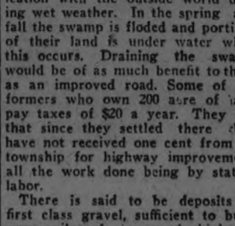

This Baby Welfare Book and this Baby Record will be sent you free on request. Write The Borden Co. Limited, Montreal. Eagle Brand is the natural food for babies when mother's milk fails.
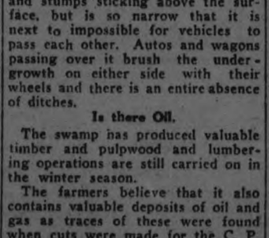
W16-24

TORONTO MAN IS PRESIDENT OF MATH. CONGRESS

Dr. J. C. Fields of University of Toronto Elected for Year by Mathematical Experts.

TWO SECRETARIES

Sterility Cured by Vitamin X is Claim of Herbert Evans of California.

TORONTO, Aug. 12.—(Canadian Press).—Added interest was given the activities of the world-famous scientists now meeting in Toronto when the International Mathematical Congress, gathering for the first time on this side of the Atlantic, opened their annual sessions at Convocation Hall Monday. Four hundred representatives of learned societies and universities in all corners of the globe were present in the great assembly hall when Sir Robert Falconer, President of the University of Toronto, Hon. Dr. H. C. Beland, minister of soldiers' civil reestablishment, representing the government of the dominion, and Dr. J. C. Fields, professor of mathematics at the University of Toronto, offered a warm welcome to the congress.

To Know Canada.

Sir Robert said he was glad of the opportunity given visitors to learn something of Canadian society. He was certain that their tour of the east and west would bring them to the realization that the resources of the country and the heritage of its people were worthy of a great race. Hon. Dr. Beland in briefly reviewing the work of research said that science had for its object the improvement of the condition of humanity, intellectually, morally, socially and economically. All other use made of it was a disfigurement of its divine and celestial rule.

The congress at its first business meeting shortly after the inaugural recognized the work of Canadian men of science by choosing Dr. Fields president for the year. Further honor was bestowed upon Canada by the selection of Prof. J. L. Synge, of Toronto, and Prof. L. V. King, of McGill University, Montreal, as secretaries.

Vitamin X.

Probably the most interesting pronouncement in the discussion of the sectional sessions of the British Association for the Advancement of Science druing the day was that by Herbert M. Evans, of the University of California, in which he claimed that he had discovered the mysterious component of the diet which is essential for the performance of the reproductive function. Prof. Evans was reporting on his researches in a symposium on vitamins. Synthetic food mixtures, containing adequate amounts of sugar, fat, salts, and the previously known vitamins will produce normal growth and apparent health in rodents he said, but they lead to the occurrence of sterility. When Vitamin X, prevalent in leaves, grains and meats, is added, fertility returns. The treatment can be given by administering extracts of the potent substances under the skin.

"This sterility is a specific dietary disease, prevented or cured by certain natural foodstuffs and not affected by others" he declared.

UNCLAIMED MAIL AT POST OFFICE

Barkley, A.
Burke, John, Otonabee.
Ball, N., druggist.
Davis, James, 294 Townsend.
Dleran, O.
Fitzgerald, A. M., 1141 Water.
Fair, Miss M. E., R.R. 1,
Frade, Frank.
Gumbleton, Mr. W. T., 603 Bethune.
Gillespie, A. H.
Henry, Mr. and Mrs. B., 173 Rubidge.
Huppe, F. C., 279 Park.
Harris, Findley, New Chamberlain.
Halerow, L., Driscoll Terrace.
Hamilton, Miss P.
Hutcheson, Mrs. J. E.
Hamilton, J., care of De Laval Co.
Joyce, James, 346 Reid.
Jordan, Ed., 405 London.
Jones, Mrs. E., Crown Chamber Apts.
Kastner, Norman, George street.
Kennedy, R. J.
King, Ernest, 312 Townsend.
Lewden, Mrs.
McPherson, Mrs., 173 Wescott.
McFadden R., 306 Aylmer.
MacTough, J. P.
McMannus, B.
McPherson, Clair.
McIntosh, Viola, R. R. 4.
Marjerson, Mrs. Essie M.
Murphy, Eleanor G., 30 Park St.
Mowry, Milne, 512 Chamberlain.
Moore, Percy.
Nickle, Robert.
Nelson, Thomas F.
O'Brien's Ladies Tailors, King St
Payne, Rufus.
Park, Rose, 506 McDonnel.
Park, Robert T.
Palmer, J. D. Hart Boot and Shoe Co.
Quinlan, M. Annie.
Rey, C., R. R. 5.
Roberts, Mrs. A. V.
Smolett, Ingram, 863 Water St.
Standard Typewriter Service, 163 Simcoe.
Simper, John, 30 Peterboro.
Stenhouse, Miss.
Scott, W., Norwood Road
Smit, Miss M., 303 King street.
Schworm, Mrs. G. 272 Riley street.
Scott, Miss Caley, Dalhousie St., care of Mrs. Guritary.
Taman, J. H.
Whitehead, Walter, 507 Rubidge.
Wheeler, Mary.
White, J. W.
Wallace, Mr., 11 Water street.

ADVENTURES OF THE TWINS

By Olive Roberts Barton

REDDY FOX LEARNS A LESSON

"You said you were likely to make two fortunes."

"Hopping rain toads!" exclaimed Mister Zip, the fairyman, one day in Happy Go Lucky Park. "If I don't hurry up I'll never make my fortune. Here it is—the end of the season almost and I haven't made it yet."

"Why," said Nancy in surprise, "there were so many people here yesterday that you said you were likely to make two fortunes."

"I know! I know!" said Mister Zip. "And it did look like it because the park was just crowded. But when I counted my money I found that, although there were nearly a hundred people, I had only sold 10 tickets. How do you account for that, I'd like to know?"

"There must be something wrong, said Nick.

"There must be," agreed Nancy.

"There is," said Mister Zip. "And it's up to you children to find out what it is. People are getting in some way without paying, I am sure."

Away went the Twins to see if they could find out how it came that the wood folk and meadow folk were not paying Mister Zip 10 cents apiece to get into Happy Go Lucky Park.

The sign by the gate said "Birds and Babies Free," but that's all it did say.

The Woodchuck boys liked the park so well they were there about every day.

And Mike Mole and Flop Field Mouse (who were the chummiest chums) might as well have brought their trunks and stayed, for they were there first thing after breakfast every morning.

And Scamper Squirrel and Scramble Squirrel, who had come to spend their summer vacation with their aunt and uncle, Mr. and Mrs. Cracknuts, were everlastingly at the park, too.

And there wasn't any sign that said "Woodchucks and Moles and Squirrels and Field Mice Free." None at all!

The Twins went along very quietly, not making a sound. And pretty soon they came to Maple Tree Flats, where the Field Mouse family lived in the basement. Then they knocked on the door.

Mrs. Field Mouse stopped her ironing and answered it.

"Good morning," she said pleasantly, wiping her hands on her apron, as she always did, no matter how clean they were.

"Good morning," said the Twins. "Is Flop at home?"

"No, he isn't," said Mrs. Field Mouse. "He's gone to Happy Go Lucky Park."

"Did he have any money?" asked Nick.

"La, yes!" laughed Mrs. Field Mouse. "But he won't have when he comes home. I always give him a dime for delivering my washings and he spends it all on the new amusement park. But I don't care. When he's there I don't have to worry about him and it keeps him away from the wheat field and Mister Owl's sharp eyes. Also, the house where the cat lives. That's why I let him go."

"All right, Mrs. Field Mouse," said Nancy kindly. "We'll see him again some time."

"That's funny," said Nick when she had closed the door. "Flop must be paying his way in. Let's go and see Mrs. Mole at her house under the hazel bush. Maybe she can tell us something."

(To Be Continued).

RUSSIAN PEASANTS REPORTED TO BE ACTIVE AGAINST SOVIET

Alexey Moskwinow, American representative of the All-Russian Peasants' Association, who arrived in New York recently, asserts that the peasants are more dissatisfied than ever with the Soviet Government. The Reds are being defied openly, but, according to Mr. Moskwinow, the time for aggressive action has not arrived.

The movement which Mr. Moskwinow represents claims to have united 40 per cent. of the peasant population under its banner. The basic element upon which it builds its country-wide organization is the "Volost" or village council, about the only age-long Russian institution that has withstood the onslaught of the revolution.

"People in Western Europe and America," said Mr. Moskwinow, "have the erroneous idea that the Russian peasants have been the real gainers in the Bolshevist revolution, owing to the fact that all the land was reverted to them. This is true only on the surface. In reality the peasants do not own the land; they merely hold it in perpetual tenure. In spite of his larger holding the Russian peasant actually cultivates a smaller portion of his land now than he did before the revolution. This is due to the high taxes which he must pay in kind out of the products of his labor, and to his inability to use to advantage whatever excess of produce he may possess after he has satisfied his personal needs and those of his family.

"The peasant cannot buy anything with the money he makes. There are no tools, no implements in Russia. The foreign trade of Russia is in the hands of the Vnieshtorg or Foreign Commerce Department of the Soviet Government which permits no private competition and imposes a high tariff. Consequently, the prices of imported articles are high, in some cases three times as high as the prices of 1914. Conditions of life in Russia are almost medieval. Utilization of her immense resources and raw materials is at its lowest ebb. The volume of Russia's business at present is hardly more than ten per cent. of its total in pre-revolutionary days. The export of corn, reported in the press, is a bold deception on the part of the Soviet Government. This corn, which is of non-Russian origin, was purchased and re-exported to Europe to create the impression of an overabundant harvest in Russia.

"The Soviet Government is making a strong effort to induce the 32,000 Russian farmers living in the United States to return to Russia. But it admits these farmers only in groups that are well provided with agricultural implements and other tools. These groups are required to settle and cultivate the land as a unit or separate communes.

"The All-Russian Peasants' Association considers the aims and interests of the peasants the chief concern of a true Russian Government. We teach the Russian soil tiller to recognize and utilize his own power. We are trying to establish cordial relations with economic and industrial groups in other countries. We are against foreign intervention of any kind, believing that our aim can be best achieved by 'boring from within.' We shall act as soon as we have perfected our organization and enlisted the support of the Russian masses. We especially seek American co-operation. American is the only country capable of helping us to rebuild Russia. We have common interests with her in the Far East. One of our objects is to enter into negotiations with American firms with regard to future exports to Russia and ways of exploiting her natural resources."

Safe in LUX

Perfectly safe in the gentle Lux suds are the dainty things you cherish so. Even the most delicate fabrics remain soft and lustrous after repeated washings in Lux. For Lux, so pure, so gentle, will not harm anything water alone will not harm.

Sold only in sealed packets—dustproof!

LUX
LEVER BROTHERS LIMITED
TORONTO L-438

TREATY REJECTED.

Holland Follows Example of Great Britain, Germany And U. S.

GENEVA, Aug. 12. — (Canadian Press).—Dutch Government has followed the example of great Britain, Germany and the United States in rejecting the League of Nations proposed Treaty of mutual guarantees was made known yesterday when the Secretary of the League published in full a letter in which Holland rejected the treaty as a basis for disarmament.

LINEN SLIPS

Many attractive slips are made of handkerchief linen instead of silk and are embroidered in French embroidery and lavishly trimmed with lace.

CELLULOID SHADE BURNS BOY'S EYES

Bernard Hollings of Campbellford Wore Shade at Play.

CAMPBELLFORD, Aug. 12. — Bernard Hollings, ten-year-old son of Mr. and Mrs. Albert Hollings, Raglan street, with some other boys, were down fishing last Thursday afternoon near the paper-mill where his father works. The lad had a celluloid shade over his eyes, and somehow, in their play the shade caught on fire and burned his face and eyes. Dr. Fred. Free was sent for and attended to his burns. He is doing well, but his eyes are still bandaged, and it is not yet known how much damage may be done to them.

Miss S. Henson and her friend, Miss Houston of Montreal, are spending several weeks with Miss Henson's brother, Mr. Edwin Henson, Oliver road, and other relatives.

Mr. H. C. Bebee of Elmira, N. Y.; Mr. A. C. Bebee of North Bay, Mrs. Ray Harvey and Miss Lila Bebee of Detroit all motored to Campbellford and visited their sister, Mrs. Ronald McPherson, Garry street.

Miss Blanche Hicks of Flint, Mich., is spending several weeks with her uncle and aunt, Mr. and Mrs. Jas. Hicks, Inkerman street.

Master Vernon Bertrand of Peterborough is visiting his friend, Master Ross Hind, Front street.

Mrs. Blake Peters of Port Hope is spending a couple of weeks with her sister, Mrs. Geo. E. Hay, Rear street.

Miss Edna and Master Whitfield Armstrong of Perth, who spent two weeks with their sister, Mrs. Claude Duncalfe, Rear street, returned to their home on Saturday. Mr. and Mrs. Duncalfe motored them as far as Belleville and they went by train from there to Perth.

Miss Ethel Anderson of Springbrook is visiting her aunt and uncle, Mr. and Mrs. Clinton Heath, Maple street.

Mr. and Mrs. Chas. Blake and family of Oshawa motored to Campbellford on Saturday and spent the week-end with his parents, Mr. and Mrs. Wm. Blake, Maple street, and also at his brother's home, Mr. and Mrs. Walter Blake, Queen street. Mrs. Blake and the children will spend a couple of weeks here and at Springbrook.

Misses Gladys Hunt and Gladys Baker, Queen street, left on Saturday for Marmora, where they will spend a week or two with Miss Hunt's grandmother, Mrs. Post.

Miss Lena Armstrong, R.N., and her two nieces, Jacqueline Allan and Wilhelmine McEachern, who have been camping at Dwight, Muskoka, with Miss Winnifred Armstrong at her cottage for several weeks, returned to their home on Saturday.

Mrs. G. A. Kingston, Frank street, and Mrs. Cairns, Queen street, left on Monday to visit Miss W. Armstrong at her cottage at Dwight.

Miss Roxie Wilson, Bridge street, who spent several weeks with friends in Toronto, returned to her home on Wednesday. Her little friend, Phyllis Calder of Toronto, returned with her and will spend some time at the home of Mr. and Mrs. C. A. Wilson.

Rev. G. C. Clarke, B.A., rector of Christ Church, with Mrs. Clarke and family, are spending a few days with friends in Carleton Place.

Miss Ethel Poupard, who has been spending her holidays at her home here, left on Sunday by motor for Toronto, where she will spend a week, after which she will go to Bowmanville, back to her position there as milliner.

Mr. and Mrs. Alfred Burgis of Toronto, who have been the guests at Mr. and Mrs. R. Cole's cottage at Crow Bay for a week left for their home Sunday afternoon.

The Methodist Church Sunday School will hold their annual picnic at Percy Boom on Friday afternoon, leaving the church at half-past one.

The Women's Missionary Society of the Methodist Church will have their August meeting at the home of Mrs. L. A. Denike, Second street, on Wednesday afternoon, August 13, at three o'clock.

Mr. and Mrs. Harry Watson and two children of Havelock spent Sunday afternoon with her brother, Mr. C. E. Turner, Queen street. Mr. Wilson Haugh of Toronto, who is their guest at Havelock, accompanied them to Campbellford.

Boys Break Camp.

Boy Scouts, who have been enjoying an outing on McKenzie Island for the past two weeks, broke camp on Saturday. Troops were there from Havelock and Campbellford. The boys were given a drill in every branch of scout work, and the Provincial official who inspected the camp spoke highly of the excellent showing which they made.

At the Regent.

The bill at the Regent this week is as follows:

Monday, Tuesday and Wednesday —"Flaming Barriers" and the usual comic features.

Thursday, Friday and Saturday— "My Man," the feature picture; another episode of the serial, "Haunted Valley," with Ruth Roland as the heroine.

On Friday night an electric reading lamp will be presented to the patron holding the lucky number.

The new taxicab rate of 20 cents a mile is making riders of boys and girls who haven't been in a cab since baby carriages were forced out of traffic by economics.

Sightseeing buses used to charge $1 for the ride to Coney Island. Since the taxi rate war the price has been cut to 50 cents.

—STEPHEN HANNAGAN.

What Does This Trade Mark Mean

You will see this shield-shape trade mark in hardware stores everywhere. You won't see it on cheap, inferior goods. It goes only on household utensils of the highest quality, yet selling at moderate prices, because of the tremendous quantities sold each year.

Choose cooking and baking utensils that carry this trade mark. Choose SMP Enameled Ware, with its very hard, smooth surface. Heats faster, cleans easier, imparts no metallic flavor, causes no dangerous acid re-actions. Ask for

SMP Enameled WARE

Three finishes: Pearl Ware, two coats of pearly-grey enamel inside and out. Diamond Ware, three coats, light blue and white outside, white lining. Crystal Ware, three coats, pure white inside and out, with Royal Blue edging.

Made by THE SHEET METAL PRODUCTS CO. OF CANADA LIMITED
MONTREAL TORONTO WINNIPEG
EDMONTON VANCOUVER CALGARY

SOLD IN PETERBORO BY
The J. C. Turnbull Co. Ltd.

GOLDFISH LISTED AS AUTO VICTIMS

Said That Motor Car is Wiping Out Hundreds of Specimens.

NEW YORK, Aug. 6—A naturalist recently ascribed the extinction of the Central Park squirrels in part to the automobile. This week a still more heinous charge is laid at the door, as it were, of the motor vehicle. It is said by the authorities of the New York Aquarium that the motor car is exterminating the goldfish of this city and vicinity.

The supply source from which the goldfish tanks at the Aquarium are replenished is failing. Where once a week's collecting in near-by waters would net hundreds of the fish, an ordinary week this year will yield only eight or ten specimens.

"For years," said Miss Ida M. Mellen, Secretary of the Aquarium, "we have gathered fresh fish from the waters of Manhattan. That means largely lakes and streams in the public parks. There have always been plenty of goldfish until now, in many varieties. We still get other fish from the local parks, but we have discovered a great scarcity of goldfish. They seem to be dying out. The reason for that is the large number of automobiles that pass by the ponds where we collect. The oil that they drop on the roads washes into the little lakes, pollutes the water and kills much of the fish life. The goldfish in particular have been unable to withstand it."

Experts shake their heads and sigh, but to no avail. They can look through the glass house of the goldfish and tell if the inmates are marked for death, but they have not been able to check the onslaught of the destroyer. According to Miss Mellen, goldfish life in many parts of the country is threatened by an epidemic of black fungus, a parasitic growth that fastens itself upon the tiny body and saps its vitality. To the gold fish this disease is as dread as the foot-and-mouth disease to cattle, and as deadly.

The infection wipes out whole schools of the little creatures. Often the dealer who hatches them and the fan who purchases them are deceived by the appearance of the specimens. They fail to detect symptoms in advance. The sale is made all unwittingly; then the fish drop off one by one, or even two by two, until the entire tank is depopulated.

The Aquarium has escaped the scourge thus far.

LONDON FLOUR DROPS

Two Shilling Decline Follows the Recent Advances.

LONDON, Aug. 12. —(Canadian Press Cable).—The price of standard grade flour has taken a tumble after frequent advances since about the middle of July and at midnight last night a reduction of two shillings goes into effect. New price is 40s 6d per 280-pound sack. The London flour millers' association announces the 2-shilling reduction as official.

The peak price of standard grade flour was reached on July 28, when it was advanced to 48s 6d per 280-pound sack. It has remained at this figure since.

KITCHEN SINK.

When the kitchen sink becomes rusty or dingy looking, rub it up with kerosene.

Gum Chewing Aids the Teeth

You have the authority of doctors and dentists for this statement. Your own experience will prove it, if you will use WRIGLEY'S after every meal.

The following quotations from a recent work on teeth and health are worth remembering:

"Dentists have found that the exercise of gum chewing brings about a better nutrition of the teeth . . . ."

"The cleansing action of the gum between the teeth helps to keep them free from the particles which lodge in the crevices and cause decay."

The busy man—or woman either—rarely has time to clean the teeth after eating. Yet they *should* be cleaned, and

WRIGLEY'S
after every meal

will do it. *Also* it will aid digestion and furnish welcome refreshment to mouth and throat.

Sealed in its purity package, bringing all its original goodness and flavor to you.

Get your Wrigley benefit today!

Try Wrigley's after smoking

The Flavor Lasts
R17

The Evening Examiner

ES—Editorial 1601. Business Office, 1600. Private Branch Exchange to all Departments.

The Examiner is a member of the Audit Bureau of Circulation.

The Daily Examiner, published every lawful evening by The Peterborough Examiner, Limited. Office, George street. $6.00 per year, delivered in city; out-of-town subscribers, by mail, $4.80 a year.

The Weekly Examiner, published every Thursday. Subscription price $1.50 a year.

U. S. REPRESENTATIVES.

Special U. S. Representatives—W. H. Stockwell, 639 People's Gas Building, Chicago, Ill.

New York—Chas. F. Miller, 225 Fifth Avenue.

Advertising Rates on application.

R. M. GLOVER, Managing Director.

TUESDAY, AUGUST 11, 1924.

THE TOURIST TRAFFIC.

The large signs erected by the Peterborough branch of the Ontario Motor League at Port Hope, Welcome and Dale calling attention to the fact that Peterborough, the gateway to the Kawartha Lakes, is but thirty miles, should cause an appreciable increase in the amount of motor tourist traffic into this city.

The volume of tourist traffic is at its highest at the present time.

On a trip along the Kingston road on Saturday a party of Peterborough citizens saw cars bearing the license numbers of the following States: New York, New Jersey, Connecticut, Massachusetts, Pennsylvania, Ohio, Michigan, Illinois, Indianna, Wisconsin, Minnesota and Oklahoma, in some cases six or eight cars from the same State.

The occupants were all obviously tourists.

Some, of course, would have a definite destination before them, but many others, in all probability, had no set route and were merely seeing the country.

The Motor League signs should help to bring to Peterborough many of this latter class, as well as to make travelling easy for the others who were coming to Peterborough anyway.

The tourists leave a huge sum of money in Ontario every summer, and there is no reason why this city, the logical gateway to the Kawarthas and offering in itself a wealth of interesting things, should not reach out and get its fair share of the traffic.

CIVIC HOLIDAY.

Civic Holiday is over for another year, and the day after may be an appropriate time for ruminating over the idea that the name is more or less of a misnomer.

Why "Civic" Holiday?

That name suggests a day upon which people might be expected to interest themselves in their own community and its problems, a day when they perhaps could be counted upon to dedicate themselves again to civic service and to community efforts.

The reality is nothing like that.

What invariably happens on Civic Holiday is that everybody who possesses a motor car, a boat or has the price to pay transportation hies himself away from Peterborough.

It is the occasion of the greatest exodus of the year—people escape from home as hurriedly as if the city had suddenly become plague-stricken.

"Get-Away Day" would be a much more appropriate title than the one commonly used for this holiday.

And yet perhaps if the pilgrims return after visiting some other centre, convinced that after all there is only one place in which to live and that is Peterborough, the day may not be lost from a civic viewpoint after all.

And then another point.

Why should Peterborough be so exclusive in this matter of a Civic Holiday?

The great majority of cities and towns chose the first Monday in August.

There are many people who see no reason why Peterborough should not fall in line with the majority.

WELCOME, FIRE FIGHTERS!

Representatives of Ontario's fire departments will be the guests of Peterborough for three days this week, beginning with tomorrow, the occasion being the annual convention of the Ontario Federation of Fire Fighters.

Peterborough is glad to welcome these visitors, not only for themselves, but as delegates from the various brigades throughout the Province.

The fireman is a most useful servant of the public.

Sometimes it seems as if the people generally did not appreciate just how well they are served by the members of the fire department or realize the hazardous nature of their occupation.

It is no job for a weakling.

Every time an alarm sounds it may mean a serious accident to one or more firemen.

Tearing down a busy city street in a big truck at 40 miles an hour is not exactly a safe occupation.

And when the fire is reached the hazard is not by any means over.

There is constant danger, sometimes of being overcome by smoke, sometimes of being trapped by falling roof or walls.

Death is near at hand often when the fire is of serious proportions.

Peterborough should remember these things this week, and its citizens should honour the visiting firemen and exert themselves to see that the delegates are fittingly entertained.

The local fire fighters can be depended upon to do their part, but they should have general assistance in order that the representatives may go away feeling that the 1924 convention was the best yet and Peterborough the most hospitable city yet visited.

THE COOLEST LIFE OF ALL.

On a hot summer day the luckiest individual in the world is the salmon trout. He always lives in water at a temperature of 40 degrees—only 8 above freezing.

The salmon trout—called Namaycush b ythe Indians—is found in deep lakes all the way to northermost Alaska. Usually he inhabits lakes that are the craters of extinct volcanoes, from 150 to 1,000 or more feet deep.

In the spring, after the ice goes out, the surface water is cold and the salmon trout is found riding the top near shore. As the days and water get warmer, he gradually goes deeper. In August the Indians troll for him at a depth of 200 feet, using as much as six pounds of lead for sinkers.

Namaycush, progressively going deeper, follows the "40-degrees line." His body is so constructed that he can live 1,000 feet deep without being crushed by the pressure.

A city man, toiling in a hot factory, store or office, has reason to sigh with envy as he ponders the lot of the salmon trout. Physical comfort is not the only important thing in life. But it's a tremendous item. People couldn't stand civilization if it weren't for artificial "conveniences."

Envy, too, the freedom of the salmon trout. Nothing to do but swim lazily in the cool waters, picking up minnows for food as needed. No working hours. No alarm clocks. No tax collectors. No propaganda. No boresome political campaigns. No tight shoes. No dirt and dust. No . . . . Oh, what a life!

While we're on the subject, how about the lucky lot of the northern Indian who trolls for the salmon trout? Up yonder in the north, nothing to worry about except how to spend his pension. Game laws mean nothing to him. The water is cool, the sighing breeze pure and fresh with the scent of growing things on shore.

The nights are cold even after the warmest day. A camp-fire, his meal sizzling in the frying pan, northern lights, the bark of a fox, the call of wild birds.

Freedom—that's what the salmon trout and the Indian have. And it's what we have lost—the supreme penalty of civilization.

GERMANY INVITED TO LONDON.

An invitation is to be sent to Germany to attend the Inter-Allied Conference and an obstruction that looked as if it might bring the conference to grief has been surmounted.

The report of the Anglo-French jurists upon which the terms of the invitation are based is a remarkable document setting forth in the clearest language that the Treaty of Versailles confers on the Allies no right to interfere with Germany's internal sovereignty nor even with her methods of payment, and declaring that Germany still retains a free hand as to the means by which she pays. In thus enumerating the fundamentals on which the Germans will take part in the conference the report makes it quite plain that there is no conflict between the Dawes plan and the Versailles Treaty, but that the one is supplementary to the other. The object of the conference can, therefore, be stated as a desire to put the Dawes report into operation without conflicting with the Versailles Treaty. Since it was not the Reparation Commission which occupied the Ruhr, the question of its evacuation is one that concerns Germany and France alone.

The report, therefore, concludes that before settlement is reached three agreements will have to be signed—one between the Allies themselves, one between the Allies and the Germans and the third between the Germans and the Reparations Commission. By keeping the question of evacuation of the Ruhr as something quite apart from the Dawes report and by banning the thorny subject of inter-Allied debts, there seems a good prospect of the inter-Allied conference reaching a settlement. With the question of the German invitation out of the way and German acceptance assured by the vote given to Marx and Stresemann in the Reichstag the ground is cleared for the discussion of the next big problem, which is the countervailing advantages which can be offered to France in exchange for the military evacuation of that region, an evacuation which Herriot has practically promised in advance.

The agreement to send the invitation to Germany has indeed altered the entire aspect of the conference. Germany would certainly have balked at coming if she had been sent for and told to sign on the dotted line after the Allies had reached agreement among themselves. The procedure that has been adopted means that the German delegates will have the privilege of discussing the major issues, including the economic evacuation of the Ruhr as a means of restoring the tottering financial structure of Germany.

Premier Herriot has done a courageous thing in reversing his decision about inviting the Germans to the conference. It is a direct challenge to M. Poincare and his extreme Nationalists and the French Premier may rely not only on the support of his own followers, but of all friends of peace on the European Continent.

In the face of the grave problems that are still to be discussed it would be unwise to exhibit too much optimism, but the whole outlook for success of the conference has been changed over the week-end. —Montreal Star.

"AS GOOD AS GOLD."

An interesting sidelight on what New York financiers think of Canada and her position in the world of commerce is found in an able article on the recent Canadian National Railways loan, written by Paul W. Garrett in the New York Evening Post. "For a majority of short-term investors," he says, "apparently, it is enough to know that the new obligations are guaranteed both as to principal and interest by the Canadian Government. At least, the notes were quickly taken. Indeed, where a railroad obligation is guaranteed unconditionally by such a Government as the Dominion of Canada as are the $20,000,000 of 4 per cent. notes, there is not much more than investors need to know. Canada's pledge is about as good as gold, and that is why the syndicate managers were able to sell the issue so readily at 98 7-8 to yield 4.40 per cent."

All of which is as interesting as it is significant, says the Kingston Standard. It is not the earnings of the Canadian National Railways or their possibilities that appealed to the New York financiers—not one of whom is in love with Government-owned railways and, probably, not one of whom believes in Government ownership—but simply and solely the pledge of the entire Dominion of Canada. It is this that has made these securities so readily saleable—this, and the plethora of unemployed money at this particular time. The C. N. R. is indeed lucky to have such a Godfather.

EDITORIAL NOTES AND COMMENT.

The departure of Civic Holiday is also, alas, a sign of the quick arrival of autumn.

The Chicago murder trial seems to have developed into a contest to see how many different ways the alienists can find to say the same thing.

Hon. Mr. Raney seems to think the plebiscite is merely a duel between the Premier and himself. However, several other people will likely be interested by October 23rd.

Oshawa's Old Home Week was a great success, and in Peterborough's eyes the best feature of the whole week's programme was the defeat of Belleville by the Oshawa ball club.

The fruit belt tells the usual story of cherries rotting on the trees. Ontario is a bountiful Province and needs to be in view of the extent of the annual waste.

Some people are never satisfied. After having been in a railway wreck they go to court and try to obtain further damages.—Minneapolis Journal.

WISE AND OTHERWISE

The difference between a dance and a bootleggers' convention isn't as much as it should be.

They say snakes will not bite in water, and a disgusted fisherman tells us fish will not either.

Make your gardens all vegetables and a yard wide.

It must be nice to be Rockfeller and get you gasoline at cost.

Being stung by a bee is considered good for rheumatism. Being stung by a quack doctor is considered bad.

The hard thing about making money last is making money first.

Never join the Chinese army. The Chinese do not build monuments to their war heroes.

SPORTS

Every baseball fan should train his eyes to watch the balls and strikes because, more than likely, the umpire will call them wrong as usual. To develop his eyes for this a fan should make faces at his wife until she starts throwing dishes at him. His efforts to dodge will soon make him a good judge of balls and strikes.

DIVORCE

An easy way for a woman to get a divorce from her husband is to keep asking him why he doesn't make more money, the idiot.

ETIQUETTE

It is not polite for a girl to sit in a man's lap the first time he asks her, unless she is afraid he won't ask her again.

RADIO NOTES

The fine thing about static is after hearing it half the night you don't mind the baby crying the other half.

POLITICS

Prophets and politicians seem to be without honor in their home town.

BEDTIME STORY

"Why don't you try putting your coat on a hanger sometimes?"

EDITORIAL

A stenographer refused to marry her boss in Seattle, so he jumped out of a sixth-story window. It may sound foolish to remark the man fell hard for her, but just the same, that's what he did.

TO STAY SINGLE

Before proposing see how she looks in the kitchen. If she looks lost grab your hat and coat and run.

CLEAN NEWS.

Pile the ashes in the corner of the cellar and you will have a fine place to hide home brew.

FASHIONS

Lilac is found to be the universal favorite scent, but we don't think it smells as good as ham and eggs.

HOW TO MARRY

A lounge with both sides slanting toward the middle is a handy piece of furniture for husband catching.

SOCIETY

Miss Grace Soandso has about decided to quit going to the movies with John Hendy, because John Hendy is so tall that even when he does sit down all the people back of him start yelling "Down in Front."

MARKETS

Much activity in straw hats is reported by those who can't keep them on.

BEAUTY SECRETS

Becoming a stenographer protects the hands from dishwater.

Some people can hang around bees and not get stung, but you can't hang around some people and not get stung.

All we hope is that these women trying to act as if they were men, grow whiskers and have to start shaving.

A liar is a painless dentist.

A THOUGHT

A GOOD COVENANT.

"I will start anew this morning,
with a lighter, fairer creed;
I will cease to stand complaining
at my ruthless neighbor's greed;
I will cease to sit repining when
my duty's call is clear;
I will waste no moments whining
and my heart will know no fear.

I will look sometimes about me
for the things that merit praise.
I will search for hidden beauties
that elude the grumbler's gaze;
I will try to find contentment in
the paths I have to tread;
I will cease to have resentment
when another moves ahead.

I will not be swayed by envy
when my rival's strength is shown;
I will not deny his merit, but will
strive to prove my own;
I will try to see the beauties
spread before me, rain or shine;
I will cease to preach your duty,
and be more concerned with mine."
—Kansas City Buzz Saw.

STAIN ON MATTRESS.

A stain on a mattress can be removed by covering it with a thick paste of laundry starch, and soap jelly.

CATTLE, GRAIN AND PRODUCF

Peterboro—Toronto—Montreal
Winnipeg

RETAIL.

Fruit.

Bananas, 20-40 dozen; oranges 25-80c dozen; grapefruit, 2 to 3 for 25c; lemons, 30-40c dozen; apples: table, 40c dozen; green, 25-35c measure; pineapples, 25c each; strawberries, 25c a box; canteloups, 35c; cherries, (Montmorencies) 2 quarts 25c; 6 and 11 quart basket, 75c-95c; plums, blue, 25c quart; green gages, 6 qt. basket, 90c; peaches, 30-60 dozen; gooseberries, 15c quart; pears, 50-60c dozen; watermelons, $1.50 each; currants, red, 10c box; black, 20-25c box; raspberries, red and purple, 15-20c box; blueberries, 25c quart; California figs, 5c each.

Vegetables.

Potatoes, 45-50c peck; beets, 5c bunch; carrots, 5c bunch; cooking onions 3 lbs. 25c; green onions, 5c bunch; Spanish onions, 3 lbs., 25c; cabbage, 5-20c head; leaf lettuce, 5c bunch; celery, 20-40c; parsley, 5c; watercress, 5c; cucumbers, 5-25c; tomatoes, 20-25 lb; radi h s, 5c bunch peppers, 5-10c each; Lima beans 10c lb; butter and green beans, 10c qt; green peas, 3 qts. 25c; shelled, 25-35c quart; vegetable marrow, 10-15 cents each, squash, 15-20c.

Dairy Products.

Buttery, creamery, 37c a lb; dairy 38c lb; baking, 25c lb; lard, 19-25c; shortening, 19c lb.
Cheese, 25-35c lb.
Eggs, 32c dozen.

Fish.

Salmon trout, 25c lb; white fish, 25c lb; haddies, 18-20c lb.

Meats.

Beef, 8-30c lb; veal, 10-30c lb; lamb, 15-45c lb; mutton, 10-25c; pork, 15-35c; bacon, 28-40c; sausage, 18-20c; chicken, 20-35c lb.

Flour.

Flour, ½ barrel, $4-$4.50; pastry flour, 24 lb. bag, $1.10.

WHOLESALE.

Grain.

Fall wheat, $1-$1.25 per bushel; oats, 50-55c; rye, 65-75c; barley, 65-70c.

Hay, Bran, etc.

Hay, loose, $16; baled, $17-$18; baled straw, $9-$12; bran, $30 ton; shorts, $32 ton.

Hogs.

Live hogs, thick, smooth, $9.75
Live hogs, thick, smooth, $9.75 a cwt.; select graded, $10.65; dressed head on, $15; head off, $16.

Hides and Wool

Hides—Cow, 6½-7c lb; horse, $2-$2.50 each; calf skins, 12c lb; lamb skins, 25-50c each; shearlings, 20-25c each.
Wool, 25-28c lb.

TORONTO LIVESTOCK

TORONTO, Aug. 11.—A few choice butchers' steers around 1,000 lbs. each sold at $7 a cwt. and good loads of steers brought $6.50. Finished light heifers were not as strong and commanded only $6 to $6.25 a cwt. Baby beeves were eagerly sought after, from $7.50 to $10, and were fully as strong as they have been. A lighter run of cows made these snappy at steady prices. Choice fat cows were $5 to $5.75 and good useful cows $4 to $4.35 a cwt.

Medium butchers were had on an average of $5.50 a cwt. Stocker specialists were busy making up loads. Light heifers cost around $3 a cwt., and those from 800 to 900 lbs. each $4.50 to $5.

Calves held their own and select light calves sold rather easy up to 9 cents a pound. Medium calves brought 6½ to 8 cents and heavy ones 5 cents. Jewish buyers were on the market again today.

Buyers were trying to break the lamb price to 12½ cents but the run was light and sales were made 25 cents a cwt. higher. One deck of ewe lambs from H. Crowe of Port Elgin, brought 13¼ cents. Yearlings sold at 8 cents, and one choice handyweight sheep at 7 cents. Heavy choice sheep were 5 to 6 cents.

Hogs were edged up another 25 cents a cwt. to $9.75 a cwt. f.o.b. Commission men think the top has not yet been reached owing to the small supply of hogs at present in the country.

Current Quotations.

Choice heavy ex steers	7.50	8.00
Choice fat cows	4.75	5.00
Good butchers' cows	4.00	4.35
Medium cows	3.25	3.75
ewe lambs fro H. Crowe of		Port
Good heavy ex steers ..	7.00	7.25
Choice short keeps	6.50	7.00
Baby beeves	9.50	10.00
Choice handy weight ..	6.75	7.00
Good handy weight	6.25	6.50
Medium butchers	5.00	5.50
Common light butchers.	3.50	4.50
Choice 920-1000 feeders,	5.25	6.00
Fair to light feeders ..	4.00	4.25
Common cows	2.50	3.00
Canners and cutters.......	1.25	2.25
Good choice but. bulls,	4.25	4.75
Good fair butcher bulls	4.00	4.25
Bologna bulls	2.50	3.25
Choice milchers and springers	80.00	100.00
Medium milchers and springers	45.00	60.00
Common do.	30.00	40.00
Choice spring lambs...	13.00	13.25
do bucks	11.00	11.25
Common spring lambs.	9.00	10.00
Good to choice sheep ...	6.00	7.00
Heavy sheep and bucks	3.50	4.00
Culls	2.50	3.00
Choice calves	8.50	9.00
Medium calves	7.00	7.50
Common calves	4.50	5.50
Hogs, f.o.b. thick smooth	9.75	...
do fed and watered...	10.25	...
Hogs, off cars short run.	10.45	...

EGG MARKETS.

OTTAWA, August 11. — The market remains very firm. Receipts are steadily falling off which is causing a withdrawal of eggs from the coolers to meet the consumptive demand.

Toronto market firm. Jobbing specials 45, extras 41, firsts 35; seconds 27 to 28.

Montreal market active. Jobbing specials 45, extras 40; firsts 33; seconds 27 to 28.

Ottawa receipts light, demand fair. Paying country points, delivered extras 30c; first 27, seconds 25.

Manitoba market firm. Dealers quoting country sippers, relivered, extras 25; firsts 23; seconds 17.

WINNIPEG LIVE STOCK.

WINNIPEG, August 11. — Cattle receipts totalled 3379, including 373 calves.

Trading on the cattle market was somewhat listless with bidding quiet and the indications are that plain classes will suffer a light drop in prices. The better types of feeder cattle are meeting fair demand at steady prices while calves are slightly easier at prices ranging from $5.50 to $6.50.

Hog receipts 2397.

The hog market opened unsettled, and the prospects are that thick smooths will be sold at $9.

Sheep and lamb receipts 397.

There was no trading on the early market although indications are that prices will be a trifle lower.

WINNIPEG GRAIN.

WINNIPEG, August 11. — The wheat market continued to be a draggy affair to-day with very little feature. While little pressure was felt the buying power was extremely light and after the fairly steady opening the market became heavy and prices declined about 2⅛c from Saturday's close, the October future being the weakest. There was an entire absence of bullish news over the week end, lower prices at Chicago and weather conditions throughout the west being reported as favorable, causing a halt in operations.

The local market, outside of the extreme bullish interests, was not inclined to take hold of the market and support values, even on the break today. The impression seems to more or less general that local prices will have to break another ten cents before Canadian wheat can compete with the United States export business.

The future coarse grains were following the trend of wheat to-day on a light volume of trade. Oats closed fractionaly lower, while barley broke from 1½c to 3c; flax lost 2 1-2 to 3c and rye slumped away about 5c a bushel all around.

CHICAGO GRAIN.

CHICAGO, Aug. 11. — Increasing receipts put a burden on wheat values to-day and the market closed unsettled 3-4c to 2c net lower. September $1.26½ to $1.26 3-4; and December $1.30½ to $1.30 3-8. Corn finished 1 1-8c to 1¼c down; oats 3-4c to 1 1-8c off, and provisions at 12c to 40c decline.

With the domestic visible supply total enlarged to-day, 7,726,000 bushels and with primary receipts in excess of the aggregate both for a week ago and for the corresponding time last year, the meat market showed a downward tendency almost the entire day, especialy during the last ½ hour. Aside from the pressure of immediate supplies, traders gave indications of preparing for a bearish crop report from the Canadian government. Moreover, it was said, that frosts probably had been too light to damage the grain.

MONTREAL PRODUCE.

MONTREAL, August 12 (Canadian Press). — There was no change in the domestic cash grain market yesterday. The feeling is about steady in flour. A fair business is passing in most lines of millfeed. The demand for rolled oats is limited. There is no new development in baled hay. The tone of the egg market is firm. There is a moderate market in butter and cheese. Demand for beans at $3.00 per bushel for one-pound pickers continues good.

CHICAGO LIVESTOCK

CHICAGO, August 11. — Cattle receipts 21,000. Beef steers and yearlings, closing weak to 25c lower, mostly 10 to 15c off; yearlings and handyweights showing the most activity and the least decline; top long yearlings 11.00; handyweight at that price; best matured steers 10.00; average weight 1368 pounds, 10.75 bid, on about 1400 pounds average; some bullocks averaging over 1500 pounds 10.40; liberal supply weighty steers unsold at noon. Montana grassers 7.75 and 8.25 mostly; 12 loads at that price with tail end at 7.00; other northwest grassers 7.50 all to killers; fat she stock very sluggish 15c to 25c lower, mostly; yearlings description excepted; canners and cutters weak to 15c lower; bulls uneven, the better grades steady to strong; other vealers fully steady at 10.00 to 10.50 packers; better grade stockers and feeders strong to 15c higher; others steady; kind selling at 6.00 upward showing advance.

Hogs, receipts 56,000. Moderately active; desirable grades largely 10c to 15c lower; closing 15c to 25c off on common and medium kinds; slaughter pigs, 25c lower; top 10.20; bulk desirable 260 to 325 pound butchers 9.90 and 10.10; better 180 to 250 pound average 9.50 and 9.70; packing sows 8.40 and 8.80; strong weight killing pigs 8.75 and 9.00; estimated holdover 24,000.

Sheep, receipts 20,000. Fat lambs mostly steady; spots 25c lower, early, sorting moderate; bulk fat native lambs 12.75 and 13.00; top to packers 13.25; culls around 9.00; bulk range lambs 13.50 and 13.80; few to city butchers, 13.85; range yearlings 10.00; sheep unchanged; range ewes to killers 7.50 and 7.75; fed Texas wethers 8.75; early sales feeder lambs steady at 13.00; feeder yearlings 9.50.

QUEBEC'S BUTTER.

MONTREAL, August 11. — At the Quebec Agricultural Co-operative Society auction sale of creamery butter held here to-day, there were 2432 packages offered of which 1200 packages No. 1 pasteurized sold at 35 3-8 cents per lb, and 1000 packages No. 1 creamery at 34 3-8c per lb, while 35¼c per lb. was bid for 232 packages special pasteurized creamery, with 35 5-8c per lb. asked.

BELLEVILLE CHEESE.

MONTREAL, Auguust 11. — At the United Dairymen's Co-operative auction sale of Belleville cheese held here to-day the offerings amounted to 2483 boxes and although the prices bid for the different lots were 1 5-16 to 1 5-16c per lb. higher than a week ago they were refused, but it was reported that all were sold later in the day on private terms.

At the auction 17c per lb. was bid for No. 1 white, 17 1-16c per lb for for special white, 16 1-8c for No. 2 white and the same prices for No. 1 and No. 2 colored f.o.b. cars at Belleville.

STERLING PRICES.

MONTREAL, August 12 (Canadian Press). — Sterling exchange rates were quoted here yesterday:

Demand	4.5600
Cables	4.5638

MOOSE JAW FIRE DEATH

Girl Succombs to Burns — Fifteen Persons Injured.

MOOSE JAW, Aug. 12.—(Canadian Press).—Loss estimated at from $150,000 to $200,000 occurred in the fire which involved a large block of business property on Main and River street West on Sunday afternoon and one death has resulted.

A little girl named Margaret Henzie, 9 years old, was badly burned about the face, arms and legs when flames burst from the burning building. She was at once rushed to city hospital where death resulted shortly before midnight.

In all some fifteen persons were injured in the blaze, the majority receiving but slight injuries, though Harold Holdsworth was seriously burned and is in the hospital. All of the injured are reported to be progressing favorably.

Best of all Fly Killers 10c per Packet at all Druggists, Grocers and General Stores

DATES OF FALL FAIRS.

Fall fairs in this District will be held on the following dates:

Peterboro Industrial	**Sept. 10-13**
Bowmanville	Sept. 16-17
Brighton	Sept. 19-20
Campbellford	Sept. 25-26
Castleton	Sept. 16-17
Colborne	Sept. 23-24
Fenelon Falls	Sept. 22-23
Frankford	Sept. 18-19
Keene	Sept. 30, Oct. 1
Lakefield	Sept. 23-24
Lindsay	Sept. 17-20
London	Sept. 6-13
Markham	Oct. 2-4
Madoc	Oct. 7-8
Marmora	Sept. 29-30
Millbrook	Oct. 2-3
Minden	Sept. 23
Napanee	Sept. 9-12
Norwood	Oct. 14-15
Orono	Sept. 25-26
Oshawa	Sept. 8-10
Ottawa Central	Sept. 5-15
Picton	Sept. 23-26
Port Hope	Sept. 30, Oct. 1
Roblin Mills	Oct. 4
Shannonville	Sept. 27
Stirling	Sept. 16-17
Roseneath	Oct. 9-10
Toronto	Aug. 23-Sept. 6
Tweed	Oct. 2-3
Warkworth	Oct 7-8
Wooler	Oct. 4-8

GAS SHORTAGE

PITTSBURGH, Pa., Aug. 12. — (United Press).—Pittsburgh is passing through the semblance of a gas shortage scare. The invisible fuel is said to be getting scarcer and hurried efforts are being made to replenish the steady dwindling supply.

The People's Natural Gas Co., which enjoys a monopoly in Pittsburgh and vicinity, claims consumers burn more than they use, and to do away with this so-called waste they have raised the rate 10 cents per thousand cubic feet. As a result, a long legal battle is seen.

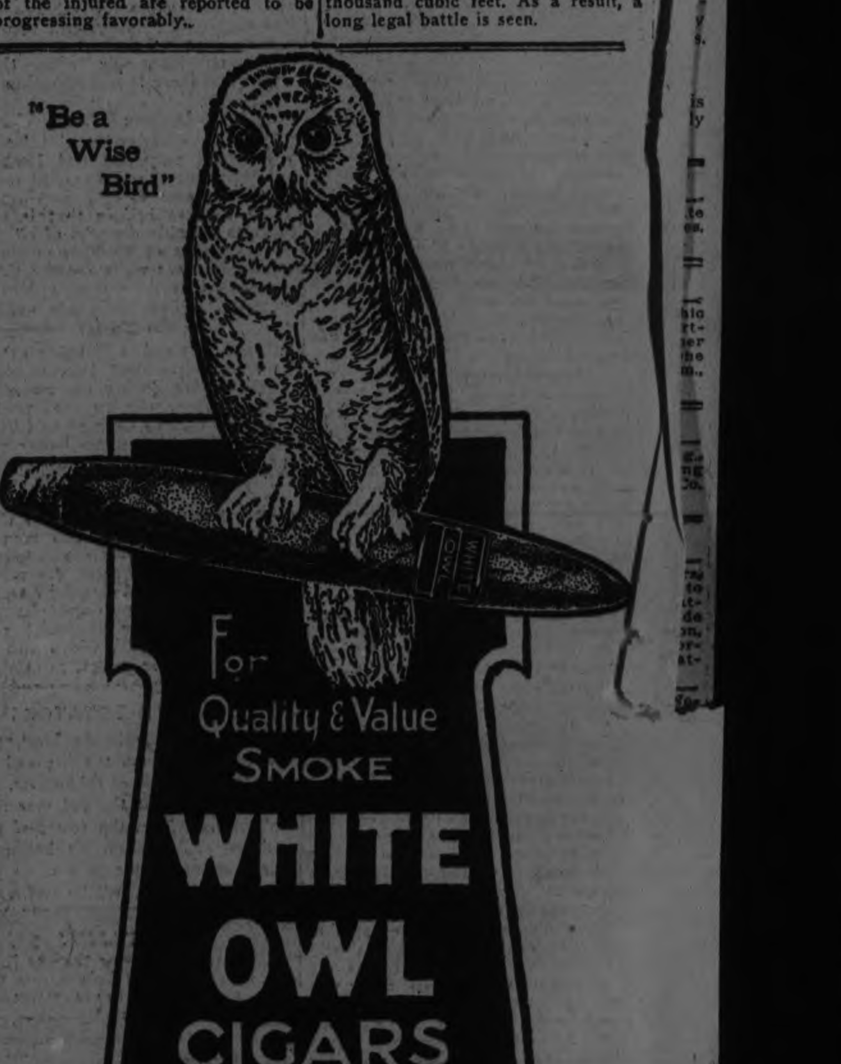

Manufactured by General Cigar Co. Limited
IMPERIAL TOBACCO CO. OF CANADA LIMITED
Sole Distributors

HEMORRHOIDS Do not suffer another day with Itching, Bleeding, or Protruding Piles or Hemorrhoids. No surgical operation required. Dr. Chase's Ointment will relieve you at once and afford lasting benefit. 60c a box; all dealers, or Edmanson, Bates & Co., Limited, Toronto. Sample box free.

Make Your Trip More Enjoyable by a Refreshing Night on Lake Erie
(Your rail ticket is good on the boats)
Thousands of west bound travelers say they wouldn't have missed that cool, comfortable night on one of our fine steamers. A good bed in a clean stateroom, a long sound sleep and an appetizing breakfast in the morning.
Steamers "SEEANDBEE"—"CITY OF ERIE"—"CITY OF BUFFALO"
Daily, May 1st to November 15th
Leave Buffalo - 9:00 P.M. / Arrive Cleveland - 7:30 A.M. Eastern Standard Time Leave Cleveland - 9:00 P.M. / Arrive Buffalo - 7:30 A.M.
Connections for Cedar Point, Put-in-Bay, Toledo, Detroit and other points. Ask your ticket agent or tourist agency for tickets via C & B Line. New Tourist Automobile Rate—$10.00.
Send for free sectional puzzle chart of the Great Ship "Seeandbee" and 32-page booklet.
The Cleveland and Buffalo Transit Co., Cleveland, Ohio
The Great Ship "Seeandbee"—Length, 500 feet; Breadth, 98 feet 6 inches.
Fare $5.50

WOULD FOSTER SPECIAL BENT AT EARLY AGE

Infant's Department in the School Holds Child in the Formative Stage.

UNCOVER ABILITY.

Tests Should Be Made To Find Natural Inclinations and Abilities of Children.

TORONTO, Aug. 11.—A crucial age to begin training of pupils in elementary schools is time of promotion from the infants' department according to Dr. Cyril Burt, psycholist to the education department of the London County Council who discussed "Psychological tests for Scholarship and Promotion" before psychologists and educationists at the British Association. Psychological tests for grading the intelligence of school pupils fall into two classes, according to Dr. Burt. One half of them aim to discover inborn intellectual capacity, and the others are devised to measure acquired attainments. Tests for the former purpose may determine general intelligence, or they can be so arranged as to reveal special aptitudes latent in the child mind. The tests of attainment in the second group, can be made to measure either general education, or vocational training.

"Tests of these four types can be reclassified according to the procedure followed," said Dr. Burt. "There may be written group tests, individual oral tests, or individual performance tests."

In discussing promotion from the infants' department in public schools and the tests which have proved of the greatest value at this age, the psychologist stated that greater attention should be paid to school children at this period than is usually the case. "This is a crucial, but frequently a neglected, time in the pupil's career," he said. "His subsequent success in scholarship examinations may depend upon it."

"At this point, tests which have proved to be the most useful are individual and oral tests of general intelligence, such as the Binet-Simon scale."

When the question of transfer to the advanced department has been settled, and the education becomes a matter of progression from class to class for a period of years, the tests which are of the greatest utility to the teacher are tests of acquired educational attainments, Dr. Burt has found. In the first two years, however, the data should be obtained by individual examination of the pupils, in either written or oral form, but after this period, group inspection has been found satisfactory.

After the completion of the primary school education, and when the time comes for promotion to secondary schools, the tests of general intelligence again reveal information which is invaluable to those to whose lot it falls to advise the pupils as to their choice of vocational, or strictly academic studies, and the facts so obtained are also to use to those who direct the education subsequently.

"Transferences from a primary school are generally arranged after a scholarship examination in educational attainments, such as aithmetic or English," said Dr. Burt.

"Examination of this traditional type have recently been supplemented by group test in Great Britain, and they are already in wide use."

Examinations in which academic attainment only, is considered, are particularly incomplete in the case of those proposing to enter trade schools, the scientist pointed out. "Too much mental stress is likely to be placed on attainments in English, or arithmetic, and a misleading result obtained," he said.

"Intelligence tests, especially those of a performance type, are of much greater value.

"Similagly, every opportunity should be taken to discover whether there are special aptitudes, and if the child already gives promise along vocational lines, this should be taken into consideration."

Thus under the scheme advocated by Dr. Burt, which has already been found worthwhile in England, the usual high school entrance examination would be supplemented by psychological tests for general intelligence, any exhibition of manual skill would be taken into account, and there would be a third factor considered in the search for innate suitability for a particular type of profession, and the subsequent education could be modified so as to give full scope to these latent abilities.

TREES AND SKULLS TELL OF THE PAST

Old Tribes Bored Holes in the Skulls of Their Dead Before America Was Discovered.

TORONTO, Aug. 11. — Trees on a shell heap in British Columbia in which prehistoric skulls were found, fix approximately the age of the primitive remains, according to Harlan I. Smith, of the Geological Survey of Canada, who addressed anthropologists at the British Association.

"The skulls were found in the large shell heap along the west side of Boundary Bay, about 20 miles south of Vancouver," he said.

One of the skulls is of an unusually narrow type, and was trephined. The other is a representative of the wide variety common to the region in both prehistoric and modern times. Fixing of the antiquity of the trephined specimen is of special significance, the anthropologst intended. Certain of the primiitve tribes were in the habit of boring holes in the skulls of their dead in order that they mght be cleaned out and possibly filled with preservativ material, it seems. The tribes which indulged in this practice existed long before the discovery of America, the find shows.

Annual rings of growth numbering over 400 were counted on the trunk of a tree which stood on one of the deposits, and much greater age is indicated in view of the fact that the outside of this stump had been burned off. The skulls were unearthed below layers continuing unbroken under these stumps.

NO CAUSE FOR ALARM.

Economic Outlook in Great Britain Raises No Fears For the Tight

TORONTO, August 9. — The economic outlook in Great Britain need give no cause for alarm, it was indicated by Prof. A. L. Bowley, of the University of London, who compared in the economics section of the British Association economic conditions in the British Isles at present and ten years ago, in respect of population, employment, prices, wages, income, production and trade.

"The standard of living is at present re-established at the pre-war level, although working hours are reduced," he said. "Necessary imports are obtained in return for reduced exports.

"The problem of employment is still one of post-war adjustment. In a few years' time the increase in the number of the employable population will be checked.

"Certain adjustments in distribution of occupations and in relative wages are necessary, but till the European affairs are more settled it cannot be foreseen whether an increase in external or internal trade should be the objective.

"Meanwhile there is little development in home industry and it is doubtful whether output can be increased without extension of the working week, or whether full occupation can be found without reduction in wages."

That the difficulties are not of an insuperable nature, was the economist's conclusion. The adjustments necessary are of a minor character, he said.

FOUND FATHER DEAD.

QUEBEC, Aug. 12.—(Canadian Press).—The body of Romeo Mercier, a resident of Levis, was found in two feet of water on the Levis shore. It is not known how he met his death but the tragedy has created a sensation in the vicinity of Levis. The discovery of the body was made under dramatic circumstances, the victim's son, who had gone to look for his father, finding him lying in shallow water near the place where he had been empolyed.

WOE TO ENEMY!

CENTER—HOW THE DEATH ROCKET COULD BRING DOWN ENEMY PLANES, ACCORDING TO ITS INVENTOR, ERNEST W. WELSH. UPPER RIGHT — PROFESSOR WELSH. UPPER RIGHT— LOWER LEFT PROFESSOR T. F. WALL WHO BELIEVES HE HAS PERFECTED A NEW DEATH RAY.

NEW CALOMEL WORTH MILLIONS

Your liver is poisoning the whole system, causing a tired feeling in the morning, sick headache, bad taste in mouth, sour stomach, indigestion, constipation, kidney trouble, etc. There is only one drug known that acts directly upon the liver, and that is calomel! Because so many people object to the ordinary calomel, it is now put up in a new form, called Tanol Calomel Tablets, which act with a gentle movement of the bowels and no salts or seidlitz powders are needed to remove it from the system, as it is self-eliminating. Get a few of these Tanol Calomel Tablets from the druggist and they will make you feel 100 per cent. better. For sale at Weber's Drug Store, Charlotte street. m.s tf

WEIGHT SINKS EARTH'S CRUST

Surfaces of Land Sag Appreciably Under Added Weight.

NEW BEACHES FORM

TORONTO, August 9. — Further confirmation or the theory of a plastic substructure for the earth's crust was offered to geologists at the British Association by Reginald A. Daly, Professor of Geology at Harvard University, who delivered a paper in which he related the degree of plasticity of the earth's core to the depth below the surface.

During the glacial period, it seems, vast masses of ice accumulated in the northern part of North America, two of the areas badly frozen being Keewatin and Labrador. The crust of the earth at these points tended to yield under the load, and to sink below the normal level, until the loaded part of the crust was brought into equilibrium with the unloaded portions adjacent. When the ice was removed, the ground which it covered was at an abnormally low level, and it proceeded to restore itself gradually to the horizontal.

"These regions have now readjusted themselves completely," the geologist said. "There is sufficient evidence to support the theory that an equally complete and perfect response to the gravitational forces took place, when the continent was weighted down with huge masses of ice."

Dr. Daly pointed out that the subsistence under the ice load was accompanied by an elevation of the neighbouring crust in a ring surrounding the loaded down area. To explain this phenomenon, he proposed the theory that the strength of the earth's crust decreases in the zones, becoming less with increasing depth. This gave rise to an undertow below the depressed territories, which pushed out the substructure from beneath the sinking lands, and accordingly elevated the surface just beyond the edge of the galciated region.

"This viscous flow had greatest effect at great depths," Prof. Daly stated. The downward pressure of the piled up ice was communicated through the soft layers of the earth to the country beyond, in the light of this theory, according to the principle of the mechanism used to control the steering engines of large steamers from the pilot house, in which the motion is transmitted by oil enclosed in steel pipes.

CHANNEL SWIMMERS HURT

BOULOGNA, France, Aug. 12.—(Canadian Press).—Lillian Harrison, the twenty-year-old girl from Argentina started yesterday from Cape Gris-Nez in an atetmpt to swim the Channel, but injured her leg on a rock as she entered. She was severely bruised and gave up the attempt after swimming several hours because of the increasing pain.

EX-DRY SLEUTH FOUND

(Continued from Page One.)

sticking in the ground in the rear of No. 642, next door.

There were blood stains on the knife. It will be anilyzed by chemists to ascertain if it is the weapon that caused McMullan's death.

Mrs. McMullan was taken to the West One Hundred and Twenty-third street police station. When she was taken before Police Matron Mary Sullivan it was learned that she had a police record.

In 1922 she was arrested in a raid on a disorderly house and held for Special Sessions in bail of $1000 This was learned when she asked Mrs. Sullivan:

'Will I be taken to Jefferson Market Prison?"

When told that she undoubtedly would be, Mrs. McMullan again broke down, crying:

"I hate that place. I don't want to go there. I was there once. It's terrible."

Wanted as Witness.

A detective was placed in the McMullan home to arrest the boarder, John Dempsey, upon his return While the police do not believe that he was a participant in the slaying, they desire to question him.

McMullan came into prominence in 1920 when he was arrested on a charge of having slain Harry Carlton, a chauffeur, of No. 234 East Seventy-sixth street, who, he alleged, was a bootlegger. In company with William D. Yasselli, a prohibition agent, he attempted to place Carleton under arrest without first showing his credentials According to witness, McMullan shot Carelton while the man's hands were above his head. McMullan's defense was that he had been attacked with a knife.

He was indicted by the Grand Jury. Later the Federal Government claimed jurisdiction in the case, and it was transferred to the Federal courts. Here a United States attorney was assingned to defend him.

During his trial it was discovered that he had served three prison terms and was a parole violator from Indiana. His record showed that he was first arrested in Fort Worth, Texas, for passing worthless checks and received a prison term of four years. He was later sentenced to eight years in Indianapolis on a similar charge and at the expiration of four years came to New York.

Jailed For Robbery.

A few weeks later he and a companion were charged with highway robbery at North Pelham. He pleaded guilty, served five years and was released.

While he was serving his term in Dannmora prison he wrote to Division Superintendent Wooly, of the Department of Justice, and in this way got a Government job under the name of Finch.

He said that he had obtained the job because he had written to the Department of Justice from his cell in Dannemora that the explosion was to occur at Back Tom. He lost this position, was transformed to the Narcotic Division and later to the Internal Revenue Department.

After his acquittal on the charge of murder he was sent back to Indiana as a parole violator. He was again paroled, however, and immediately came to New York and secured a position with a private detective agency.

Put a teaspoonful of GILLETT'S PURE FLAKE LYE in the Garbage can every few days It prevents flies breeding

GILLETT'S LYE keeps everything clean and sanitary

CARBOLIC ACID

(Continued from page 1.)

o'clock to order the week's groceries. The groceries were delivered later, but her husband did not return.

It appears that he purchased the carbolic acid at an up-town drug store and walked to the oat field where he was found stretched on his back with not even his hat disarranged. There had been no struggle, examination of the ground showed, and not a drop of the burning poson had fallen on the man's face.

John Weaver lived on little Chamberlain street, having moved there a few months ago. In his pocket was found a key with a tag attached bearing the address of a house on London street. Weaver had a few days ago paid a deposit of $2 on this house which he purposed renting. He was employed for the past seven years with J. E. A. Fitzgerald and Company as a coal teamster. His wife said he was subject to fits of depression, but had never stayed away all night on a previous occasion.

The funeral of the late John Weaver was held from the family residence at 1.30 this afternoon, Captain Parnell, of the Salvation Army, officiating.

Interment took place in Ray's Cemetery.

FABLES ON HEALTH

BREATHE REGULARLY

Having becomes interested in breathing exercises, Mr. Mann began to inquire more deeply into the effect obtained from deep, rhythmic breathing.

And, among other things, he found this out:

When an ordinary breath is taken something like 10 per cent of the lung content is changed with each breath. When a deep breath is taken the entire lung is forced into action and an immediate stimulant is given the liver and abdominal circulation of the blood.

This, in turn, has the helpful result of setting into action any stagnant blood in those two regions, causing it to be oxygenated. Blood pressure is favorably influenced and persons of high emotional tendencies can be benefited by a systematic course in deep and rhythmic breathing.

Breathing should be deep and slow, carried on rhythmically. Some oriental races have worked out an interesting method to insure evenness of breath.

They press a finger to the side of the nose, closing one nostril and breathing through the other; then reversing to the other nostril.

While doing this it may be noted that the sound of breathing becomes audible and attention to this sound of air makes it possible to note whether the breathing is irregular.

REMOVES STAINS.

A raw potato cut in half and rubbed on fingers stained with vegetable parings will remove all discolorations.

CHILD'S COSTUME.

An attractive costume for a child is a white dress and a white satin cape, lined with red crepe de chine.

SILK TRIMMINGS.

Silk shirting or silk rep dresses are trimmed with buttons and collars and cuffs of handkerchief linen.

TAX.

New York state collected 25 million dollars income taxes from its residents in 1923. New York City gets nearly half.

State income tax is spreading.

Income taxes levied by citiesmay come later. Money will have to be raised some way. Municipalities in most cases are dangerously close to the saturation point or limit in mortgaging the future.

ANALYSES EXAMS MATHEMATICALLY

Combine Educational Theory With Statistics To Give True Value To Answers.

NEW METHOD.

TORONTO, August 9. — Researches on intelligence which are receiving attention at the Ontario College of Education were reported at a joint meeting of the educational science and psychology sections of the British Association by Prof. P. Sandiford, of the University o Toronto.

It is necessary to combine educational theory with statistical methods before it is possible to evaluate the answers which candidates give to a uniform set of questions, Prof. Sandiford indicated.

"The investigations at the Ontario College of Education have shown that the scores made by pupils in specially prepared standard tests for high school physiography and physics, are due not only to their knowledge of science ,but also to such factors as reading ability, intelligence, age, and the like," he said.

The method adopted for sorting out the contribution which each of these factors makes to a pupil's answers to examination questions, is the use of "partial coefficieqts of correlation formulae," which have been devised by mathematicians to permit the determination of the independent contribution which is made by each of several variable factors to a given result. The equations have been in use among economists for some time for the prediction of crops, for example, but they will have to be utilised also by educators and psychologists, before much further progress can be made in the quantitative aspect of the science of education.

"By taking age into account and by the use of tests for reading and for intelligence, followed by the calculation of partial coefficients of correlation, it is possible to free the results of a trial examination of this kind from the influence of age, intelligence and reading ability, leaving those mainly due to the knowledge of science," stated Prof. Sandiford. "The methods which are being developed for this purpose can be applied to other fields also, the speaker indicated.

COOKING CEREALS

All cereals should be stirred into boiling water and the salt should not be added at first because it hardens the cellulose.

ONE-SIDED EFFECT

The one-sided effect is returning to favor, that is with one shoulder exposed and the other shrouded in cloth, and a differtnt sleeve treatment.

RED ROSE TEA "is good tea"

and extra good is the ORANGE PEKOE QUALITY T-3

TRENT RIVER NEWS

TRENT RIVER, August 12. — A heavy downpour of rain fell continuously on Wednesday night, proving most beneficial to the gardens and pasture land.

Miss Gertrude Longmuir motored from Toronto to spend a few days recently at the parental home.

Mr. and Mrs. A. E. Sawyer, of Miami, Florida, were guests at Rest-a-While on Wednesday. Mr. and Mrs. Sawyer were former residents of Havelock, and spent their summers at Trent River, but arrived from Florida in May to visit friends and relatives.

The Ladies' Aid held a business meeting at the church on Wednesday afternoon, and decided to hold a community supper in their new building on 21st August.

Mrs. Harry Longmuir and children of Walkerville are visiting at Mr. James Longmuir's.

Mr. and Mrs. Roy Burgess, of Toronto, are visiting the latter's parents,Mr. and Mrs. James Paget, at Cedar Lodge.

Mr. and Mrs. George Russel and Mr. and Mrs. Arthur Russel and children motored to Belleville and Picton recently and spent a few days.

Mrs. Tom J. Brown and children, of Browning Avenue, have returned from spending a few days with Mrs. Brown's mother ,Mrs. Hendren, at Norwood.

Mrs. L. McCleary and Miss Faye, Norwood, are holidaying at Rockwyn. Mr. and Mrs. H. W. Flemming (nee Mary McCleary) and son Jimmie, of Toronto, were recent visitors at the same place.

Mr. William Pickles, of Toronto, guest at the Cook Cottage, has landed other five big fish besides the big one he caught on Tuesday.

CLINIC IN THEATRE

SASKATOON, Sask., Aug. 12.—(Canadian Press).—The opera house at Hanley, Sask., was put to a new use Saturday when forty-seven persons underwent operations on tonsils and adenoids under the auspices of the Hanley Home-Makers Club. The opera house was rented for the day and a large crowd attended.

CHINESE COLORS.

Chinese embroidery in blue and Chinese red is much liked as trimming on black satin gowns.

CANADIAN PACIFIC—THE HARVESTERS' SHORTEST ROUTE TO THE WEST.

Due to the fact that the Canadian Pacific is the shortest route to the West, the greater majority of harvesters last year travelled via Canadian Pacific. The company will maintain the usual high standard of colonist car equipment this year with cars for the exclusive use of ladies, children and their escorts, while lunch counter cars in which hot meals, refreshments, etc., may be obtained at most reasonable rates will also be attached to all trains.

Because the Canadian Pacific is the shortest route to Western Canada and due to the efforts of the Company to have the harvesters spread over as much territory as possible in a minimum space of time it is expected from the numerous inquiries received, that a number of extra trains will be necessary this year to transport the harvesters to the West. Canadian Pacific agents throughout Ontario have been fully instructed in the various matters pertaining to harvesters and will gladly furnish full information regarding the departure of trains.

On August 22nd, at 12.01 a.m. (midnight, August 21st) the first special train will leave Toronto, followed by one at 10.00 a.m. and others as required.

It is confidently expected that harvesters will again travel Canadian Pacific, the majority of harvesters from Ontario last year having done so as the harvesters are thus able to be among the first from Ontario in the harvest fields.

USE A FORK.

Sponge cakes and angel foods should be pulled apart with a fork rather than cut with a knife.

CHANGE AIR

If your clothes closet seems hot and the air dead, connect the electric fan an dlet it change the air by operating there for a few minutes.

POLISHES FURNITURE.

A silk duster or a smooth chamois skin are excellent for rubbing finely finished furniture.

MONEY TO LOAN.

We have funds to loan on Real Estate Security at the lowest rates. GORDON & O'BRIEN. Phone 219.

OSTEOPATHY.

DR. WILL A. SETTLE—Osteopathic Physician. Office in Crown Apartments, 124 Hunter street. Corner Water and Hunter streets. 'Phone 649. Office Hours, 9 to 11 a.m., 2 to 5 p.m. and 7 to 9 p.m.

INSURANCE.

FRANK A. BLACK—203 Barris Bldg., Peterborough, Ont., representing Manufacturers' Life Insurance Co. 'Phone 808. Residence 2230.

BARRISTERS AND SOLICITORS

GORDON & O'BRIEN— Barristers, Solicitors, Notaries. Money to loan on easy terms. Special attention to Patents and Trade Marks. Phone 219. G. N. Gordon, K.C., M.P., J. A. OBrien. Mr. Gordon will be in his office each Saturday, during the Session.

S. T. MEDD—Barrister, Solicitor Notary. Office over the Dominion Bank, corner of George and Simcoe streets. Telephone No. 22. Private funds to loan at current rates upon easy terms.

PECK, KERR & McELDERRY, Barristers, Solicitors and Notaries. Office, Water street, Peterboro. Money to loan at the lowest current rates of interest on easy terms of payment. E. A. Peck, F.D. Kerr, V. J. McElderry.

O'CONNELL & CORKERY—Barristers, Solicitors and Notaries. Money to loan at the lowest current rates of interest. Daniel O'Connell, John R. Corkery. Hunter street, two doors west of the Post Office.

DUMBLE & JOHNSTON—Barristers, Solicitors, etc. Office, over the Toronto Savings and Loan Company, George Street. D. W. Dumble, K.C., W. Johnson.

HALL & HALL—Barristers, Solicitors and Notaries Public, Hunter street, Peterborough next to St. John's Church. Money to loan at the lowest rates of interest. E. H. D. Hall, Basil D. Hall.

MOORE & WEARING — Barristers and Solicitors, 403 Water street, opposite the Post Office. Money to loan at the lowest current rates of interest. Jos. Wearing, M.A.

R. R. HALL—Barrister, Solicitor, etc. Peterboro, Ont. Office, corner of Hunter and Water streets, over the Canadian Bank of Commerce. Trust Funds to loan on easy terms of payment.

JAMES FORDYCE STRICKLAND—Barrister, Solicitor, Notary Public. Money to loan. 375 Water street, Peterboro. Phone 191.

WILFRID F. HUYCKE, Barrister, Solicitor, Notary Public. 396 Water street. Telephone 239.

MEDICAL.

DR. BUCHANAN, F.R.C.S. Edinburgh; M.R.C.S., Eng.; L.R.C.P., London, Eye, Ear Nose and Throat Specialist. Hours 9-11, 2-4 p.m., and 7-8 p.m. 'Phone 519. Office, corner Water and Murray streets.

DR. C. C. CRAGG—Eye, Ear, Nose and Throat Specialist. Office 295 Charlotte street, formerly occupied by Dr. Neal. Hours—9-11 a.m., 2-4 p.m., 7-8.30 p.m. Telephone: House 9807. Office 2185.

DR. C. B. WAITE, M.D., C.M.
POST GRADUATE LONDON, ENG.
306 CHARLOTTE STREET.
Special Attention Heart and Lungs
'PHONE 844

Ask for the Corn Starch in the Original yellow package

BENSON'S PREPARED CORN

Famous for over 65 years

"A Friend of the Family"

"Use the Bell to Sell"

A quick lift out of a rut

To the progressive Business Man:—

Ruts are easy to get into, but hard to get out of. Plodders find them useful, but fast drivers steer clear of them.

If your business is in a rut, Long Distance will help you lift it out. Wherever you find resistance to progress, use Long Distance.

Long Distance will help you wring every last dollar of sales out of your territory. We know it by the experience of hundreds. The only way you can prove it is to try it. We can help you.

J. M. McHARDY Manager

Every Bell Telephone is a Long Distance Station

Wednesday---A Day of Sensational Value Giving Through The Entire Store

REPEATING SATURDAY'S TIME SPECIAL FOR ONE HOUR WEDNESDAY, FROM 10 TO 11 O'CLOCK

WHITE FUGI SILK

REGULAR $1.39 YARD

98c Yard

A heavy-weight Silk for dresses, blouses and skirts; 29 inches wiwde. On Sale for one hour only.

(Main Floor)

SILK EMBROIDERED NATURAL LINEN TABLE SCARFS, TABLE SQUARES AND LAUNDRY BAGS

Ready to use. Assorted dainty designs. Regularly sold up to 85c each. Wednesday, your choice..... **49c**

Natural Linen Cushion Tops, at 19c Each

Stamped for embroidery with several very effective, easily-worked designs. Specially priced for Wednesday only.

Drastic Reductions On All Summer Dresses

THE ENTIRE LOT OF OUR SUMMER DRESSES GROUPED AT TWO PRICES FOR YOUR CHOOSING

Regular values up to $15.90 — To clear at **$7.90**

Regular values up to $8.90 — To clear at **$3.95**

Children's Summer Sox Clearing at 19c Pair

Clearing the balance of our summer stock of Children's Summer Sox and Three-Quarter Roll Top Sox. The assortment includes white with colored tops and plain colors. Values which regularly sold up to 39c per pair are grouped for quick clearance Wednesday.

Women's Perfect Silk Hose, 69c Pair

Every pair guaranteed perfect. A choice of Monarch Knit and Knitwell Brands. Sheer and of rich appearance. Colors of black, white, grey, silver and cordovan for your selection.

WOMEN'S "MERCURY" BRAND PERFECT

SILK HOSE

BLACK ONLY

VERY SPECIAL AT

49c Pair

Hosiery that is well known for its "knit to fit" qualities. Perfects in every detail. A full range of sizes in black only.

In The Rummage Dept.

REPEAT SALE OF

Four String Corn Brooms at 35c Each

Brooms made of green pliable broom corn, four strings, hand sewn. Will stand hard daily use, and at Wednesday's Sale price are genuine values.

Glass Water Pitchers, 39c Each

Full one-quart capacity. Made of clear durable glass in panelled design. 3 dozen only for Sale Wednesday.

Clover Leaf Cups and Saucers, 15c CUP AND SAUCER

First qualities fine semi-porcelain, finished with brilliant glaze and gold edge line and clover leaf design.

DAISY LAUNDRY SOAP, **25 BARS 49c**

Full four - ounce bars. A good quality Laundry Soap at a very special Sale price for Wednesday.

BIG BEN CASTILE SOAP, **4 CAKES 29c**

Regular 15c per cake. A Pure Castile Soap. Splendid for bath or toilet use.

Crochet Bed Spreads

SIZE 76 x 88 INCHES

SPECIAL AT

$2.95 Each

Long wearing Spreads of fine appearance, showing neat conventional designs. Woven firmly from round cotton yarns. Note their large size and low price for Wednesday.

PURE LINEN

Damask Table Cloths

SPECIAL AT

$3.95 Each

Cloths of very rich appearance and fine quality of pure linen, showing assorted patterns, hemstitched hems. Size 70 x 70 inches. Reduced for a leader Wednesday.

Special Clear Out of Summer Ratine and Oriental Crepes, at 49c Yard

Regular stock which sold up to $1.25 per yard. The balance must be cleared on Wednesday, and so we have drastically cut their prices. Both are materials that can be worn late into the fall and show a wide selection of designs and colors.

Pure Linen Table Napkins, $3.95 Doz.

Napkins of pure linen that will give satisfactory service. Size 22 x 22 inches. Assorted designs for your selection.

Linen Huckaback Towels 19c Each

Closely woven from heavy linen yarns make these Towels long wearing and durable. In pleasing size, 17 x 27 inches, and full bleached. Hemmed ready for use.

VISIT OUR CHINA AND GLASSWARE DEPT. (THIRD FLOOR)

Richard Hall & Son Limited

36-INCH

White Cotton 15c Yard

You'll find many uses for this heavy, durable Cotton, full bleached, 36 inches wide and regularly sold at 23c per yard. An outstanding value for Wednesday.

Circular Pillow Cotton 29c Yard

42 INCHES WIDE

Regular 50c value. Particularly heavy quality, full bleached, even circular weave and 42 inches wide. Sale price is for Wednesday only.

MEET YOUR FRIENDS IN OUR COOL, COMFORTABLE REST-ROOM (THIRD FLOOR)

For Quick Clearance Wednesday

TWO ONLY

Baby Sulkies

IN THE AUGUST SALE OF FURNITURE

$6.59 and $8.50

Regular values, $11.25 and $13.50. One with hood, the other without. Both Lloyd Loom Sulkies.

AUGUST FURNITURE SALE OF

Simmon's Better Quality Steel Beds,

ALL REDUCED TO

$13.90

Regular values, $18.50, $22.50 and $27.50. You have choice of white enamel, walnut finish, blue and French grey. Three-quarter and double-bed sizes. All are strong, substantial Beds in round and square steel. Some with plain panels.

Simmon's Box Springs Reduced To $20.00

FOR THE AUGUST FURNITURE SALE

Three-quarter size only. Regular $30.00 quality. Covered in fancy art ticking.

BELLEVILLE AT KINGSTON MADE ANOTHER NOTCH

Had an Easy Game With the Kingston Crew. Last Home Game.

TOO MUCH OULETTE.

Every Known Variety Of Baseball Was Served Up To Large Crowd.

KINGSTON, Aug. 12.— (Special) —Belleville had another joyful time here and the fans saw some good long-distance hitting when the Trunks walked into Kingston 12 to 8 in Kingston's last home game of the regular C.O.B.L. schedule. It was the old, old, story of too much Oulette. The big hurler for Belleville faltered a little at times but when he did, his mates went in strong and gathered him some more runs and he followed up their encouragement and did some more good pitching. Neither team scored for the first three innings and both played good baseball. Cherry fanned the first two Belleville men and "Peeny" Mills, after singling, was caught napping off second by Compeau with the hidden ball trick. In the second Harry Mills got a lightning double play which flopped both Mills and Williams. The little Kingston shortstop had a splendid day, having the start of a double play to his credit, an unassisted put-out at second, and at the bat, a home run, a triple, a two bagger, a single and a stolen run.

"Peeny" Mills was the other bag slugger of the day gathering in a perfect sheet with six hits, one of them for two bases, in six appearances and four runs scored. Kelly also turned in a clear sheet on the Kingston side with a single and a triple in two appearances. Belleville opened the offensive in the fourth when three singles and a sacrifice scored two. In the fifth they grabbed two runs on four hits and a walk and were pounding Cherry in the sixth when Kelly was sent in. They grabbed four in the sixth and four more in the seventh on two singles, an error, and a pass. Then they remained quiet till the end of the game. Kingston, with a total of fourteen hits, for twenty eight bases, lacked speed and base running ability and should have had circuit clouts to their credit on two or three occasions when the only triples resulted. They threatened in several innings but did not really get a rally under way until the ninth. Then Batstone singled, Nickle tripled and Compeau with a shorter hit than Nickle's made a dash for the plate and got it in a slide that put himself and Catcher Mills on the sick list for a few minutes. Kelly tripled right after and scored later on some rules put out from Meagher to Harry Mills. Rice had grounded to first and Cherry popped to Harry Mills to end the game. Oulette was hurt when Daley's line drive caught him in the leg in the second. Weir had to his credit the nicest infielder's catch on a local diamond this year when he went far into left field for Compeau's Texas Leaguer in the third. Compeau had several beautiful stops which saved extra base on hits.

There was a bumper crowd in attendance and every known variety of baseball was served up. The Belleville bunch worked hard for their victory and deserved it.

The box score:

Belleville	A.B.	R.	H.	P.O.	A.	E.
Ross, cf	4	2	1	2	0	0
Weir, ss	6	3	1	1	3	1
W. Mills c	6	4	6	6	2	0
H. Mills 1b	4	0	2	15	0	0
Williams 3b	5	1	2	1	1	0
Hagerman lf	4	0	2	0	0	0
Meagher 2b	5	0	0	1	0	0
Casey rf	3	1	0	1	0	0
Oulette p	5	1	1	0	5	0
	42	12	15	27	12	1

Kingston	A.B.	R.	H.	P.O.	A.	E.
Batstone 1b	5	1	2	2	0	0
Nickle rf	4	2	1	0	0	1
Compeau ss	5	2	4	1	2	0
Gallagher cf	3	0	0	0	0	4
Rice c	5	0	0	11	0	3
Somerville 2b	4	1	2	4	3	0
Cherry p cf	4	1	2	2	3	0
Daley lf	4	0	1	0	0	0
Purvis 1b	4	0	0	6	0	0
*Kelly p	2	1	2	1	1	0
	40	8	14	27	9	4

*Kelly replaced Cherry in the box in the sixth Cherry replacing Gallagher in centre field.

Score by inning:

Belleville ..... 0 0 0 2 2 4 4 0 0—12
Kingston .....0 0 0 1 2 1 0 0 4—8

Summary—Home run— Compeau. Three base hits, Compeau, Nickle, Kelly, Daley, Hagerman, Weir. Two base hits Somerville (2) W. Mills, Compeau. Sacrifice hits H. Mills Cherry. Stolen base Compeau passed ball Rice. Base on balls of Oulette 2; off Cherry 3; off Kelly 2. Struck out by Oulette 6 by Cherry 6 by Kelly 11. Hit by pitcher H. Mills, by Cherry. Double play, Compeau to Somerville to Purvis in second. Left on bases Belleville 9 Kingston 8. Umpires—Allen and Dell.

HOT DISH STANDS

When your oilcloth covers for your kitchen table become torn you can cut the good parts into squares and ovals to put under hot dishes.

HOLIDAY CROWD AT JUNIPER FOR WATER SPORTS

Clayton Ridpath Won Single Paddling Championship of Kawartha Lakes.

ENTRIES NUMEROUS

Ridpath Brothers and Wallace Sisters Starred in Feature Events.

JUNIPER ISLAND, Stoney Lake, August 12. — To the laurels they won at Kawartha Park and Chemong Park Regattas, the Wallace sisters, of Toronto, who are summering at Rice Lake, and the Ridpath brothers, of Lakefield, added a new and justrous collection yesterday at the Stoney Lake Cottagers' Association Regatta over the historic course off Juniper.

Clayton Ridpath captured the G. E. Oxley Cup, the symbolic trophy of the men's single canoe championship of the Kawartha Lakes.

With his brother Jack he crossed the line first in the men's tandem canoe.

Willeen Wallace carried off the Stoney Lake Cottagers' Cup for the ladies' single canoe competition, and her paddle flashed with her sister Margaret's to first place in the ladies' tandem canoe.

Willeen Wallace and Jack Ridpath won their heat and also the final in the mixed tandem canoe.

In the canoe fours the Wallace sisters were in the boat that won the women's race and the Ridpath brothers helped win the men's, combining with Gerald and Sam Sherin to compose an all-Lakefield crew.

In the canoe mixed fours, however, the Wallace sisters and Ridpath brothers were beaten in a thrilling finish by the margin of several inches by the blades of Florence Adams, Dorothy Jory, Wilbur Glassey and Paul Dodworth.

The performance of these family pairs was one of the features of the regatta, and by way of further demonstrating his paddling powers, Clayton Ridpath on Saturday afternoon won the Gordon K. Grahame cup in the distance contest around Juniper island. This course is approximately 2 1-12 miles. Ridpath's time was 23 minutes. Fred Collins was second and Don Fitzgerald, last year's winner, finished third.

It was a gay, colourful crowd, afloat and ashore, that watched yesterday's events. The "Lixtonia" brought a numerous quota from Sturgeon's Point. Lakefield sent up its quota on the Empress, emptying the village, and Peterboro was largely reprsented, the "Stoney Lake" bringing a capacity crowd. Kawartha Park, Crowe's Landing, Chemong and other resorts were all well represented. Juniper was the micca of Kawarthadom, and veterans of the Cottage Association believed the attendance exceeded the best assemblage of the old days before the war.

A group of girls sold programmes and tags, the proceeds going to the Toronto Star's Fresh Air Fund.

Among them little Ruth Gouinlock, seven-year-old daughter of Mr. J. M. Gouinlock, was perhaps the most active, putting about in her scout among the anchored craft, disposing of tags and programmes.

The open sailing race went to the Sturgeon Point entry sailed by S. A. Flavelle, with Jim Pierdon of Kawartha Park second. J. S. Knapman was in Pierdon's Alameda, and among the five entries were Harold Knapman's Cygnet and Oxley's Gull.

The List of Winners.

The results were as follows:

Dinghy sailing, 14-foot boats — 1, W. Willoughby; 2, J. Eddie.

Canoe sailing for the Fletcher Cup —1, Reg. Dixon; 2, Otto Gliddon.

Open sailing1, S. A. Flavelle; 2, Jim Pierdon.

One-cylinder outboard motor boat —1, Fred Sym; 2, Jack Knapman, Jr.

Two-cylinder outboard motor boat —1, Don Jory; 2, Grant Gillespie.

Inboard motor boats, 2 h.p and under—1, D. Jory; 2, H. Kelsey.

Men's single skiff—1, Roslyn Russell; 2, Stanley Dodworth.

Ladies' single skiff—1, Helen Edmison; 2, Ivah Hendren.

Men's tandem canoe—1 Jack Ridpath and Clayton Ridpath.

2, Everett Reeves and Percy Dunford.

Ladies' tandem canoe—1, Willeen and Margaret Wallace; 2, Margaret Myers and Elizabeth Buell.

Men's single canoe for the G. E. Oxley Cup and the championship of the Kawartha Lakes—1, Clayton Ridpath; 2, William Smoke.

Ladies' swimming (seven entries) —1st heat, 1,Amea Brewin ;2, Edith Killaly.

Second heat—1, Elinor Hyland; 2, Violet Myers.

Final—1, Amea Brewin; 2, Edith Killaly.

Men's tandem skiff—1, Roslyn Russell and James Bartlett; 2, Paul and Stanley Dodworth.

Ladies' tandem skiff—1, Helen Edmison and Ivah Hendren; 2, Doris Boudreo and Maxine Rayson.

Gunwale race—1, Everett Reeves; 2, George Zimmerman.

Ladies' single canoe, for the Stoney Lake Cottagers' Cup — 1, Willeen Wallace; 2 ,Margaret Myers.

Crab race (ten entries)—1, Sam Sherin; 2, Don Fitzgerald.

Mixed tandem canoe (eight entries)—1st heat, 1, Willeen Wallace and Jack Ridpath; 2, Edith Killaly and George Wadds.

Second heat — 1, Margaret Myers and Ian Wotherspoon, 2, Violet Myers and P. Dunford.

Final — Miss Wallace and Mr. Ridpath; 2, Miss Margaret Myers and Mr. Wotherspoon.

Boys' Canoe—16 years and under—1, Norton Buell; 2, George Wadds.

Mixed tandem skiff — 1, Miss Helen Edmison and Mr. Donald Fitzgerald; 2, Miss Ivah Hendren and Mr. James Bartlett.

Boys' Swimming— 16 years and under—1, Elwood Northey, 2, Jim Currier.

Ladies' Canoe fours—1, Willeen and Margaret Wallace, Margaret Myers and Isabel Buell; 2, Isabel Pierdon, Florence Adams, Helen Edmison, and Edith Killaly.

Men's canoe fours — invitation race—1, Jack and Clayton Ridpath, Gerald and Sam Sherin, 2, Don Fitzgerald, Stanley Dodworth, George Wadds and G. Eastwood.

Skiff race, seven paddles — 1, Harold Knapman, Stanley and Paul Dodworth, Doug. Hall, Sam Sherin, Jack and Clayton Ridpath.

2— J. A. Creasor, Hugh Mackenzie, Roslyn Russel, R. Willoughby, Jas. Bartlett, Jack Fairbairn, Stevenson.

Mixed canoe fours — 1, Dorothy Jory, Florence Adams, Wilbur Glassey and Paul Dodworth; 2, Willeen and Margaret Wallace and Jack and Clayton Ridpath.

Tug o'war—five entries — 1st heat—Marvin Craig, George Wadds and Harold Knapman defeated Bob Beal, Doug Hall, Paul Dodworth.

Second heat — Seldon, Pulkinghorn and Dunford defeated Jim Pierdon, Clayton Ridpath and Stanley Dodworth.

The winners of the second heat were defeated by a crew composed of Kelley, John White, Gerald Sherin.

In the final pull Craig, Wadds and Knapman defeated Kelley, White and Sherin.

A Dead Heat.

In the men's single canoe race William Smoke and Everett Reeves crossed the line abreast in second place, Smoke winning in the extra heat for that position.

The Officials.

The officials of the regatta were: Judges—J. R. Dodworth, W. G. Morrow and J. C. Boudreo.

Clerk of the course—J. M. Gouinlock.

Announcers — Charles Fontaine and H. F. Foote.

Referees—J. H. Renwick and Clifford Harstone.

Starters—L. A. Thomas and G. L. Guillet.

Mrs. L. H. Grahame presented the prizes during the regatta dance in the evening.

DOTS VARY

Dotted materials in silk show dots of graduated sizes and with borders of extra large coin spots.

CAMPBELLFORD TOWN COUNCIL

Councillors Will Purchase Signs to Advertise the Town. Firemen Compensated.

CAMPBELLFORD, August 12.— Campbellford at last is to have signs at the corporation limits on the leading roads apprising tourists of the name of the town which they are entering. At the August meeting of the Town Council last night a communication was received from the Ontario Motor League requesting that such signs be put up in all the towns in the Province, and offering to supply them at cost in order to have them uniform.

The price of a sign 21 x 12 inches was quoted at 60 cents.

The offer was accepted, and Reeve Davidson and Councillor Johnston were appointed a committee to arrange for the procuring and setting up of the signs, the size of each to be decided upon later.

Midway for Campbellford.

Secretary J. N. Stone and Director T. J. Horkins, representing the Agricultural Society, asked for permission to use the Market Square for the week beginning 18th August for the holding of a midway show by the Maple Leaf Show Company.

Secretary Stone guaranteed that there would be nothing improper in the exhibition, and that the society would pay the $21.50 required to light the grounds during the week the show will be here.

Director Horkins said this would be one way to advertise the town, something which he said he regretted to see, for which the Council showed little inclination.

The permission asked for was granted on the motion of Reeve Davidson and Councillor Cole.

Trip Around Town.

The Council as a body will make a trip around town to-day for the purpose of inspecting certain public works that are asked for by residents. They will look into the matter of strengthening the roadway at the depot and cutting down of some hills in the west-end.

L. A. Denike, who proposes to divide into town lots a portion of his property on Rear Street, offers the town a 30-foot strip for a roadway. This is another matter into which the Council will look to-day.

Councillor McDonald's Case.

Councillor McDonald, who while acting as a volunteer fireman at a fire outside the town limits, near the fair grounds, over two weeks ago, and while helping to save the fire appartus from the flames, was so severely burned that he was kept a week from his work, was allowde $25 for lost time and $11.70 for his doctor bill.

Reeve Davidson, who is chief of the fire brigade, stated that the department had used the chemical apparatus on four or five fires outside the town recently. The chemicals used each time cost $5 and, he contended, that the township council should bear the cost. He had asked Reeve Van Volkenburg about it but the latter said that any expense should be borne by the residents of the township whose property had been saved.

The reeve argued that since the township councillors were so ready to raise the equalization and reduce the road grants of the town they should be willing to pay their debts to the latter.

The majority of the councillors were of the opinion that the township council were not legally responsible for any assistance received from the municipal fire apparatus, and they, if they did pay such bills, might claim a partnership interest in the equipment.

Sewers Completed.

The new sewers on River and Rear streets are completed, and a court of revision to settle all disput as to payment of the costs will be held on the evening of Sept. 3rd. The members of the court are Mayor Meyers, Deputy Reeve Dorie, Councillors Kingston, Johnston and McDonald.

Bylaw Passed.

A bylaw for the collection of the poll tax by A. J. Beavis, who was appointed collector at the last meeting was put through its several readings.

Another bylaw confirming Mr. Beavis in his office as collector and to enforce the snow, weeds and other bylaws, at a salary of $25 a month, was also passed. He begins his duties at once.

Simpson street Bridge.

The new bridge across the creek at Simpson street will be built by day labor under the supervision of Street Foreman Fox. George Hawthorne will prepare the plans, his pay to be 3 per cent. of the total cost. A motion by Councillor Redden to advertise for tenders, was not seconded, the other members of the that money was saved the town by the day labor system on public works.

To Build Guard.

On motion of Councillors Abernethy and Kingston it was decided to erect a guard on George street along the river bank at the end of Church street. This has always been a danger point as an auto missing the road the turn would drop over the bank about 12 ft. into at least three times that depth of water.

The plans for the Kemp street sewer have not yet been received, and Engineer Caddy, on motion of Councillor Redden and McDonald will be asked to finish them at once.

First street, the road to the Roman Catholic cemetery, is to be gravelled at the request of J. D. Cummings, who resides on that thoroughfare and who represented it to be in a bad state of repair.

OBITUARY

MARY FORSYTH.

The death occurred on Sunday morning, August 10, of Mrs. Mary Anne Forsyth, in her 76th year.

She was born in Cornwall, Eng., but for the last 22 years has resided in Bridgenorth, where she was well known and highly respected. Her husband predeceased er 33 years ago.

There are left to mourn her loss four sons and four daughters, namely, J. H., of Peterboro; S. H. and C. W., of Bridgenorth, and L. I., of Toronto; Mrs. F. W. Bates of this city; Mrs. H. E. Baker of this city; Mrs. W. E. Sullivan of Toronto, and Miss Gladys Irene of Toronto.

The funeral will be held this afternoon at 1.30 from the residence of her son, 723 Bethune street, and proceed to the Bridgenorth cemetery for interment. The Rev. Neville of Bridgenorth will officiate.

WILLIAM ALBERT FAUX.

William Albert Faux died on Sunday night at the family residence on the Otonabee - Asphodel boundary, in his 46th year.

The deceased was an old resident of Otonabee. His widow, who was Miss Margaret Shearer of Otonabee, one son Thomas, 3 years old, and one brother, Gordon Faux, of Hastings, survive.

Funeral was held this afternoon at 2.30 from the family residence, Rev. Archibald of Keene officiating, proceeding to Westwood Cemetery for interment.

END OF TRAGIC LIFE

Russian Shoemaker in Kingston Worried Over Helper's Suicide.

KINGSTON, Aug. 12.—(Canadian Press).—The death occurred Monday of James Modney, a Russian shoemaker. Worry over the death of George Palmer, of Ottawa, employed in his shop, hastened his death. Palmer committed suicide two weeks ago by drowning. Modney suffered from injuries received in an accident which injured his arm. He came to Kingston thirteen years ago from Russia. His two little sons died of starvation in Russia. He blamed himself for the death of Palmer, but had no reason to do so.

The Annual Short Week Bargain Annex Selling Feature

AGAIN WEDNESDAY—"SHORT WEEK" SELLING LEADER
ENTIRE NEW SHIPMENT

Yard-Wide Lingerie Dimity — 29c

Saturday's Sale Success on this line was a "Sold-out." We immediately rushed through additional orders, and on Wednesday we offer an entirely new lot of the same good quality full 36 inches wide, in a selection of the most popular colours.

BARGAIN ANNEX ONLY.

THE shortest business week of the year—only four and a half business days—and each year during this week we "make up" a lot of extra business with a super value Bargain Annex event. The "Short Week Selling Leaders" are in most cases for the one day only and are well worthy of your special attention.

FIRST FALL SHIPMENT

Otonabee 4-Ply Scotch Fingering Wednesday $1.10 lb., or 29c ¼ lb.

This excellent quality Scotch Fingering has been our Yarn Selling Leader for years, and is fully guaranteed in every way to give every satisfaction. Colours are Black, White, Maroon, Cardinal, and Seal, but only a limited quantity of some shades. Come early.

ONE DAY, WEDNESDAY ONLY

Ladies' Balbriggan Step-Ins 35c

The lowest quotation of the year on these fine quality "Moodey Brand" Step-Ins. They have snug fit, elastic waist band, and lace-trimmed umbrella knees. Colours are: Pink and White. A 50c quality anywhere.

BARGAIN ANNEX ONLY.

Men's Balbriggan Combinations
CLEARING IN THE BARGAIN ANNEX WEDNESDAY
79c

If you wear sizes 34, 36, or 38, this is your best buying opportunity of the year. Most ankle length and short sleeve style. Some are Mill Over-makes and some Mill Seconds. A decidedly low price for quick clear-away selling.

FOURTH FLOOR.

Yard Wide Madras Shirting and Mill Ends Rockfast Drills 29c Yd.
BARGAIN ANNEX WEDNESDAY

Madras and Percale, mostly lignt colours, with stripe patterns; full 36 inches wide, and Mill Ends of the popular Rockfast Drills for Men's Work Shirts, fast Black with neat White Stripe designs. Qualities that regularly sell at 39c and 49c.

9 A.M. TO 10 A.M.
One Hour Brisk Selling

CORN BROOMS 29c

Serviceable Corn Broom, bound with four strings. Suitable for indoor or outdoor use, and the price offering for One Hour Only is decidedly low. To prevent Dealers buying, we must limit the quantity to not more than Two Brooms to a purchaser, and no telephone orders, please.

Clearing Our French Ratines Half Price Wednesday 49c

Yard wide, real good quality French Ratine, plain colours, in Brown, Pink, Maize, Mauve, Old Rose, and Tan. One of the season's smartest Wash Fabrics, and clearing at just exactly Half the early season price.

STREET FLOOR ONLY.

NEW FALL SHIPMENT, SPECIAL DOLLAR

Full Comforter Size Rolls of Cotton Batting—79c Roll
"SHORT WEEK" BARGAIN ANNEX SALE

Our "King's Prize" quality Comforter Batting. Opens in one piece full Comforter size. Clean and pure. Our lowest price of the season for One Day Only.

LESS THAN HALF-PRICE

Men's Black Silk Sox—25c
SUB-STANDARDS — BARGAIN ANNEX

Truly a price remarkable for these splendid quality Black Silk Sox. Have double soles, reinforced heels and toes and fine ribbed Lisle tops. As Sub-Standards, in most cases it is very difficult to find any imperfections whatever. Sizes are 9½ 10, 10½ and 11. Well worth coming for sharp at 9 o'clock.

Men's Balbriggan Underwear
CLEARING IN THE BARGAIN ANNEX WEDNESDAY
39c Garment

A collection of all Odd Lines of Men's Balbriggan Underwear. Colours are White and Natural. Mostly sizes 32, 34, and 36. Clearing on Wednesday at Less than Actual Mill Cost.

The GRESSMAN Company Limited
"The Store of Smiling Service."

JAPAN TO FLOAT LOAN.

$22,000,000 Loan For Subscription In U. S. Was Announced Last Night.

NEW YORK, Aug. 12.—(Canadian Press).—Payable in time of war as well as of peace, irrespective of the nationality of the holder, and without any declaration as to citizenship, the National City Company last night announced a $22,000,000 Japanese loan for subscription in the United States.

The phrasing of the loan contract, probably unique in the history of American finance, very apparently was brought about by the Japanese Exclusion Act and known fears of the American investors that the war between U.S. and Japan is possible at some later time.

The circumference of the world is 24,000 miles.

Perspiration moisture and odour

can be prevented by one application of this rosy-coloured liquid

YOU have always taken it for granted that it was not possible to overcome the perspiration moisture and odour that annoys and frequently embarrasses you. You thought perhaps that as it was a natural bodily function it would be harmful to stop it.

Yet it is possible to have complete relief from perspiration annoyance—harmlessly and easily.

Extreme perspiration of one part of the body, such as the underarms, is due to local irregularities of the sensitive sweat glands. Clothing and the hollow of the underarm make normal evaporation impossible, so that corrective measures are necessary.

One application of Odorono gives you complete relief from perspiration moisture and odour for three days—two applications a week keep your underarms always dry and immaculate. Odorono is an antiseptic toilet water, formulated for the special purpose of counteracting excessive perspiration, without affecting the natural healthful perspiration of the rest of the body.

Odorono is delightfully easy to use, and quite harmless. You simply pat it on to the underarm with a piece of soft cloth or cotton wool, or with the tips of the fingers. Odorono is obtainable at all high-class toilet counters—three sizes, 35c., 60c. and $1.00.

ODO-RO-NO

For excessive perspiration

CANADA MAY FLOAT LOAN IN NEW YORK

From $170,000,000 To $181 000,000 Was Reported on Wall Street ToDay.

NEW YORK, Aug. 12.—(Canadian Press).—The Dominion of Canada is likely to float a loan of from $170,000,000 to $180,000,000 here was reported in Wall Street to-day, for the purpose of refunding the issue of a similar amount of war loan bonds issued in 1919. This issue matures on November 1 next. Because of low rates of interest prevailing here it is expected that refinancing could be done at a lower cost in New York than in Canada.

At offices of the bankers who usually handle the Canadian Government financing, was said that no negotiating had yet been opened and that they might not be opened until a few weeks before the bands become due. The bonds coming due are five year obligations which formed a party of sixth or victory war loan.

Bankers added that whether America is offered new Canadian bonds or whether borrowing will be done at the home is a matter which doubtless will be determined by the circumstances prevailing as a maturity date nears.

HARVESTERS LEAVE CITY, AUGUST 22

Peterboro Will Despatch Her Quota on Western Harvesters Excursions.

z At least 150 will leave Peterboro on Aug. 22, when the Western Harvest Excursion trains leaves the City.

Mr. Hugh Robertson stated that a good number of enquiries had been received at the local Government Employment Bureau by men intending to go west, although no wish had been experienced.

The Government has no part in the harvesters' excursions which are handled entirely by the Railways. Last year the Government, did in response to an urgent call, muster 800 harvesters, through its employment bureaus, late in the season.

U. S. SHOULD ENTER THE WORLD COURT

This Was the Statement of John W. Davis, Democratic Candidate.

CLARKSBURG, W. V.A., Aug. 12.—(Canadian Press). — Accepting the Democratic nomination for President in a speech to more than 50,000 persons in a town in which he was born and started his career, John W. Davis, last night indicted the Republican party for the corruption in office and gross favoritism in legislation, indicating that he intended to make this chief issue of his campaign.

The Democratic standard bearer did not rest his speech merely on his attack on the Republican party but had a constructive program to offer. He expressed clearly his belief that the United States should not only enter the world court, but the League of Nations.

There is an earthquake about once a week in the city of Lima, Peru.

BOB GRANDMOTHER.

Had Some Misgivings When She Sat In Barber's Chair.

WASHINGTON, August 12 (Canadian Press). — First Miss Silvia Smith King, 20, had her hair bobbed. Then her mother, Dr. Cora Smith King, 50, submitted to the same treatment. Yesterday her grandmother, Mrs. Emma Barnes Smith, 80, sat on the same chair.

For a moment only, as the shears began their work, eighty felt misgivings alien to twenty or even fifty.

"I'm only doing it," she admonished her daughter and granddaughter, "because you insisted it would be more comfortable."

JOBS GO BEGGING.

Takes a Lot Of Money To Put On Dog in Overseas Posts.

LONDON, Aug. 12. — (British United Press). — Admiral Lord Jellicoe is leaving the Governor-Generalship of New Zealand next November.

Lord Byng's term in Canada ends August, 1926. The selection of candidates within the Labor party willing to accept great official posts throughout the Empire raise a peculiar situation with regard to appointments of this kind. Most of these are necessarily positions for wealthy men only, as few of them provide sufficient salary to allow the official to maintain adequately the traditional dignity. It was for this reason recently necessary to appoint a Conservative as Governor-General of Western Australia, which caused considerable resentment in the Labor ranks, consequently the Cabinet made every effort to find a Labor man for the Tasmanian Government House, and finally nominated J. O'Grady, the Labor member for South-East Leeds. They thought that by this step they had solved two problems, as O'Grady's acceptance would provide a safe constituency for Mr. Slesser, the new Solicitor-General, who has not yet found a seat. O'Grady, however, declined the offer because of the refusal of Tasmania to increase the salary of the position to an amount he could afford to accept.

In addition to the Tasmanian position, the Governorship of St. Helena is also vacant. This provides a salary of only $4,000 annually, which is totally inadequate for a man without other sources of income.

THE "DAYLIGHT STAR."

OTTAWA, Aug. 12 — (Canadian Press).—The "daylight star" which has been observed by residents of Regina and vicinity is probably the planet Venus, according to astronomers at the Dominion Observatory here to-day. Venus is the morning star at present, and can be seen during the day if the atmosphere is clear and the observer knows where to locate it.

MANY DANCE STEPS MUST VANISH AWAY

The Old Fashioned Waltz and Tango Must Take Their Places in Near Future.

NEW YORK, Aug. 12.—(Canadian Press). — Modern dancing must divorce itself from the zoo, delegates to the 31st annual convention of the International Association of Dancing Masters decreed yesterday at the Hotel Astor. Camel canters, turkey trots, tiger twaddles, bunny hugs and wild cat whirls must go. The old-fashioned waltz and tango must take their places.

College boys are to blame for the popularity of zoological steps, explained Mrs. Anna Keenan, of Philadelphia. M. F. Kavanaugh, dancing teacher for fifty-one years, agreed that the present-day dances are not what they should be. Everything is being carried to extreme.

Many new steps are being exhibited at the convention, which ends on Saturday. Among them are "Raggedy Ann," College Fox Trot, "Whisper Waltz," an easy-going tango, "Pasadena" and "Hansonette" for the reserved dancer.

CANADA'S WHEAT YIELD IS LOWER

Estimated Yield For the Dominion is About 282,042,000 Bushels.

OTTAWA, Aug. 12. — (Canadian Press).—Canada's wheat crop this year is estimated at 282,042,000 bushels by the Dominion Bureau of Statistics. This estimate issued yesterday by the government is based on the definite estimates of the yield of fall wheat and the latest report of condition of spring wheat throughout Canada. The final estimate of least year's wheat crop was 474,199,000. The average yield per acre of fall wheat is estimated to be 25.1 bushels on the harvested acre of 765,679 acres, or a total of 19,254,000 bushels, as compared with 19,315,000 bushels from 815,706 acres last year. Majority of fall wheat is in Ontario, where the crop will average 26.9 bushels per acre as against 23.1 bushels last year. In Alberta 26.9 bushels per acre as against 23.1 bushels last year. In Alberta, on a small acre age, the average has dropped from 38 bushels to 10 bushels to the acre.

In the three prairie provinces there is a drop in the average of all wheat. At the end of July it appeared that there would be a total wheat harvest of about 750,032,000 bushels from the sown area of 21,516,797 acres.

WAR VETERAN DEAD.

LONDON, Aug. 12. — (United Press).—The death is announced of Lieut.-Col. Cecil Grenfell, who was attached to the Canadian corps for several months and fought with them at Vimy Ridge.

SCOTS HAD PERFECT DAY.

Spent Civic Holiday, Bathing Fishing, Boating And Dancing.

The gathering of the clans took place yesterday at Chemong, when the local Scots were conveyed from the city by car to the Rendezvous, which was given over for the day by the well known proprietor, who always has a genial welcome for the Scot, at any time he makes the summer resort his place of pleasure.

The early part of the day as spent in boating, bathing, and fishing, while the afternoon was of a free-and-easy character—some participating in dancing to the strains of the pipes played by Piper Alex. Milne for dances, and Robert Gilmour with his instrument supplied the latest and old-fashioned tunes to the round and square dances. Others enjoyed themOthers enjoyed themselves by a rant among the bushes and a wander into the highways and byways.

The hour of returning home for the nearly two hundred people came to soon to end a perfect day.

CLASH IN SUDAN.

British Troops Despatched to The Scene. Many Casualties.

LONDON, August 12 (Canadian Press). — The British Government has sent a battalion of troops to reinforce the British garrison in the Soudan as a result of the clash between Egyptian and British soldiers at Atbara, following disturbances in which the Egyptians are said to have attacked the British with bricks and other missiles, whereupon the British fired on them, causing nineteen casualties.

Disturbances in the Soudan are likely to have a disquieting political effect upon the forthcoming negotiations in London of Said Zagloul Pasha, the Egyptian Premier, according to the British officials.

Officials assert that there is no thought of the British Government giving up its rights to the Soudan, and that demonstrations such as those reorted will only make more difficult the establishment of the Soudan's status in relation to Egypt and Great Britain.

CORRESPONDENCE FOR IRISH FREE STATE

Should bear the name of the County as well as the Office of Destination.

The public are informed that a request has been received from the Irish Free State Postal Administration that all correspondence addressed to that country should bear the name of the county as well as the office of destination.

The following is a list of the counties comprising the Irish Free State: Carlow, Cavan, Cork, Donegal, Dublin, Galway, Kerry, Kildare, Kilkenny King's County (or Offally), Leitrim, Leix (or Queen's County), Limerick, Longford, Louth, Mayo, Meath, Monaghan, Offally (or King's County,) Queen's County (or Leix), Roscommon, Sligo, Tipperary, Waterford, Westmeath, Wexford, Wicklow,

AUTO COLLISION SUNDAY MORNING

Car Plunged Through Billboard on Hunter Street, West.

On Sunday morning, at 9.05 the corner of Hunter and Aylmer streets was the scene of a disastrous smash-up, when a car driven by [illegible] plunged through a billboard on the south side of Hunter, when struck by Beatty Bros.' heavy truck of Bridgenorth.

[illegible] was driving west on Hunter and the truck was travelling south on Aylmer. Both drivers perceived a collision inevitable.

The truck driver to avert a direct collision turned west on Hunter, hitting the west bound car on the front fender and running board. [illegible] turned to the left punching a hole in a billboard, and narrowly missing a telegraph pole support in her course.

Miraculously she escaped injury, although her car was wrecked. The truck also received minor damages, in the smash-up and 100 pounds of milk was spilt.

Baby spiders are cannibals.

TRAGIC DEATH OF TWO LITTLE ONES

Mother Became Suddenly Crazed and Takes Life of Two Children.

LINDSAY, August 12. (Special.) A bad tragedy occurred this morning on the farm of George Fanning, in South Ops, about four miles from Lindsay, when Mrs. Fanning became suddenly crazed and strangled her two little daughters, aged six and seven, and afterwards attempted to take her own life by slashing her throat.

Mr. Fanning left home this morning for Janetville on business, and his wife appeared to be in her usual spirits. He returned home about 11 o'clock. His little daughters had been in the habit of running out to meet him but to-day on his return they were nowhere to be found. On entering the house he failed to find any members of the family but on going into the children's bedroom he was horrified to find the little children dead in bed and his wife with her throat cut.

She was rushed to the Ross Hospital where her condition was said to be very serious.

Dr. Logan, coroner, has been notified and is conducting an investigation.

FIND CURE FOR EYE INFECTIONS

Injections of Pure Cows Milk Are Now Being Used By a Doctor.

NEW YORK, Aug. 12.—(Canadian Press).—Failing to sight the result of rheumatic or other infection, or even penetration of the eyeball, can be arrested within three days by injections of pure cow's milk into the lumbar region of the patient, according to Dr. Edward R. Gookin, of Boston, who arrived here yesterday on the United American liner Cleveland after five months' study in Vienna of this new discovery by physicians of the hospital attached to the University of Vienna.

Dr. Gookin denied early reports that the milk injections are a cure for blindness. Those who are already blind, he said, may not hope for the restoration of their sight by this method, but those who are but partially blind from infection or penetration or those in whose eyes infection has just been discovered, have good reasons to hope that their sight will get no worse, and also that sympathetic ophthalmia affection of the other eye will be prevented.

Summer food-sense

Ask your doctor and he will tell you to eat cereals, green vegetables and fresh fruits in summer. It means freedom from many ailments and lots of pep and vim for the hot days. The perfect cereal for summer is Shredded Wheat. Eat it with fresh fruits and green vegetables. Cut out meat, potatoes and eggs and get back to Nature's simple, nourishing diet and see how much better you feel. Two Shredded Wheat Biscuits make a perfect, nourishing meal and cost but a few cents.

The Canadian Shredded Wheat Company, Ltd.
Niagara Falls, Ontario

Shredded Wheat

CHILDREN CRY FOR "CASTORIA"

A Harmless Substitute for Castor Oil, Paregoric, Drops and Soothing Syrups — No Narcotics!

Mother! Fletcher's Castoria has been in use for over 30 years to relieve babies and children of Constipation, Flatulency, Wind Colic and Diarrhea; allaying Feverishness arising therefrom, and, by regulating the Stomach and Bowels, aids the assimilation of Food; giving natural sleep without opiates.

The genuine bears signature of

Chas. H. Fletcher

Infants' Dresses, 79c
Infants' White Muslin and Lawn Dresses in sizes up to 3 years. Daintily trimmed with lace and embroidery. Many have embroidery yokes. Less than half the actual value Wednesday morning, **79c**

THE J.C. Turnbull CO. LTD
Store Opens 8.30 a.m., Closes 5.30 p.m.

College Serge, $1.69
A beautiful quality Pure Wool Navy Serge, 54 inches wide, in popular weight and serviceable quality for girls' skirts. Wednesday morning, per yard..... **$1.69**

August Gossard Corset Sale Starts Wed.

And will run for Four Days, Closing Saturday, August 16th

An unusual saving event, featuring four styles of new Gossard Corsets, at prices very much below regular. Fresh from the factory this week. A limited number of each style to sell. The Sale starts Wednesday morning and continues for four days. The services of our Expert Graduate Corsetiere are at your disposal during this Sale.

Special No. 1 at $1.49

This is a good Corset, for the medium to curved figure. Made from strong imported white coutil, neatly trimmed with pink braid, has elastic inset at the bottom and strong hose supporters. Can be had in sizes 22 to 27 only. A standard $3.00 quality August Gossard Sale, pair..... **$1.49**

Special No. 2 at $1.49

This is another popular Gossard style, a dainty light-weight Corset. Made of pink figured batiste, very strong and serviceable, four hose supporters. Comes in sizes 22 to 27 only. Most unusual bargain for four days at, pair..... **$1.49**

Special No. 3 at $1.69

This Corset is a comfortable hip confiner in the clasp-around style. Made of white surgical elastic. Four hose supporters. Sizes up to 26 only. A wonderful bargain at, per pair..... **$1.69**

Special No. 4 at $2.69

This is an exceptionally good wrap-around Corset with front lacing. It is made of pink brocade that will give good service. Heavy elastic used in this garment. Really a wonderful value at, per pair..... **$2.69**

Final Clearance of Summer Millinery

The time has come to write "The End" as far as selling Summer Millinery is concerned. That's why we start Wednesday this final clearing out of our Summer Hats.

Trimmed Hats, $1.25
There are about 25 of these Hats—every one new this season. Hats that have style and individuality and are made of good materials. Worth the price three or four times over. Some were up as high as $7.50. For final clearance, starting on Wednesday morning, each..... **$1.25**

White and Light Colored Hats, $1.95
There are probably 20 Hats in this lot, all summer styles and most attractive. You will get your money's worth twice over before the wearing season is done. Regular values up to $7.50. All new within the last few weeks. Final clearance Wednesday, **$1.95**

Less Than a Dozen High-Grade Models, $3.65
Patterns and the best production of our own work-room. Hats that were up as high as $15.00. Some are light, other dark, with a few black and white. Your choice at this final clearance Wednesday.... **$3.65**

Smart Summer Frocks $4.45

These are exceptionally smart Summer Frocks, made in crepes, voiles, ratines and imported linens. Developed in many styles and shown in all the season's most popular colors. Garments that were up as high as $9.00, and worth buying two or three at the low price of..... **$4.45**

Khaki Skirts and Knickers

One-half dozen pairs Khaki Knickers in sizes up to 10 years, and about the same number of Pleated Skirts on camisole tops in large sizes. These are splendid garments for girls' wear, and the balance of the W. E. Lech stock. Regular prices were $2.50 and $3.00. Wednesday morning, per garment, **$1.45**

Top Floor Wednesday Bargains

Percale Rompers, 39c
Children's Rompers made from a good quality strong, serviceable percale and trimmed with plain contrasting colors. Sizes 1 and 2 only..... **39c**

Knitted Drawers, 10c
100 pairs Children's Knitted Drawers, white only, ribbed and neatly trimmed with lace. Wednesday morning, per pair..... **10c**

Wool Pullovers
These Wool Pullovers are for cool days or evenings. Made from good quality soft wools, and ought to sell for a long way more than this. A nice assortment of colors. Each..... **98c**

2 Pairs Silk Hose for 75c
These are excellent quality Hose—are the substandards of several more expensive lines. Fresh from the mill this week. You can get two pairs for less than the price of one if you come to the Bargain Department Wednesday. Colors are black, sand, nude and brown. Pair, 39c, or..... 2 pairs **75c**

Granite Wash Basins, 39c
Granite Wash Basins that are made for service. Top Floor, Wednesday morning..... **39c**

2 Pairs Socks for 25c
Children's Cotton Socks with colored tops, white only. Sizes up to 7. 200 pairs to clear at.. 2 pairs **25c**

Children's Silk Hose, 39c
Children's Silk 1/1 Rib Hose. A Silk Stocking that has a splendid appearance and will give you excellent wear. Sizes 7, 7½ and 8 only—that is the reason for the low price. Wednesday morning, pair, only..... **39c**

Ladies' Silk Hose, 98c
Another shipment of our famous Silk Hose to sell at 98c came to hand the other day. These are heavy, durable Stockings and can be had in black, white and practically all the popular shades of the season and in all sizes. Regular $1.50 value. Wednesday, per pair..... **98c**

Two Soap Specials at 25c
These you can get at the Toilet Goods Counter, Main Floor.
One large bar High-Grade Castile Soap and one cake Palm Olive Soap for..... **25c**
One cake Palm Olive Soap and two large round cakes of a High-Grade Bath Soap for..... 4 **25c**

ECONOMY BASEMENT

Mixing Bowls, 89c
Family size Mixing Bowl made from heavy pottery, finished with high glazing and very durable. Wednesday morning special, each..... **89c**

Electric Grills, $1.29
Electric Grills, guaranteed for one year, made with a heavy base. Will boil the kettle in a very few minutes; also used as toasters. Wednesday, each..... **$1.29**

Princess Soap Flakes and Palm Olive Soap for 25c
100 more lots Princess Soap Flakes and Palm Olive Soap. You get the two for the price of the Soap Flakes alone if you come Wednesday. One full sized package famous Princess Soap Flakes and one full sized cake Palm Olive Soap, Wednesday.. **25c**

August Dinnerware Sale in
English Semi-Porcelain Dinnerware in four new open stock patterns. Very attractive designs, bright finish and excellent quality. For our August Dinnerware Sale, a complete Set of 97 piece **$29.75**

"Daisy" Aluminum Tea Kettles, $1.19
This popular little Aluminum Tea Kettle has a very wide flat bottom and water will boil very quickly in it. Welded spout. Regular value, $1.95. Wednesday special.. **$1.19**

"Char" Floor Mops,
These Mops have a wide spread and can be used as oil or polishing mops if desired. People who have tried them tell us they are exceptionally good. Each..... **$1.25**

Three Tins Talcum, 25c
Violet Talcum Powder—a soft fine and smooth Talcum Powder that is suitable for any use..... 3 tins **25c**

Stamped Rompers, 59c
These Rompers are made from an excellent quality white pique. Neat pattern stamped for embroidery. Regular value, 79c. Wednesday morning clearing at... **59c**

Men's Garters, 19c
100 pairs Men's Garters made from extra good quality strong elastic with durable fasteners. A regular 35c line. Wednesday morning, Main Floor..... **19c**

Handkerchief Value Extraordinary! — Dainty Colored Handkerchiefs, 3 for 19c
500 Ladies' Colored Muslin Handkerchiefs with neat embroidered corner. All the popular shades of the season. Worth the price twice over. Wednesday morning special..... 3 for **19c**

Selling all our High Grade Voiles at 59c

The balance of our stock of high-grade Cotton Dress Voiles, including beaded effects and best quality imported English Voiles and dark colorings. The quality that sold up to $1.25 per yard. All are clearing at, per yard..... **59c**

New York Crepe and Fancy Voiles 39c

This is another August clean-up. New York Crepes that were imported to sell at 75c per yard. A dozen or more patterns of fine imported Voiles in dark colorings. Of some we have only one dress length; of others two or three. Clearing Wednesday morning at, yard..... **39c**

LOCKWORKS EMPLOYEES' PICNIC

Delightful Outing to Hiawatha Saturday — Whole Day Spent on Shore of Rice Lake—Shop and Family Affair.

(By Frank Russell.)

On Saturday last, August the ninth, took place what is certainly the largest water picnic of each summer, and from its popularity one may well describe it as the most sought-after outing of the year.

I refer to that large well-conducted, all-day trip, organized in the most generous fashion by the employees of the Peterborough Lock Works.

Every year, as this event comes around, large interest is evinced in the outing. The employees, their wives, families and sweethearts, are there, for the entire affair is one of pleasure from the moment of arrival at the wharf of departure, to the evening landing at the same familiar spot.

Last Saturday's outing was no exception to the rule. From about 7.30 a.m.—the departure being timed for 7.45—there was a constant stream of arrivals, with their various dinner and supper baskets, on the George street wharf.

The Start.

The sturdy steamer Stoney Lake, with its competent and able captain, his officers and crew, a good genial lot of fellows, had been chartered as usual for the occasion. And at 8 a.m., after granting a little latitude for possible late arrivals, the departure signal was given in a long, loud blast of the siren, and the moorings were cast off.

The steamer then crossed Little Lake—a pretty little spot in itself—to the East City wharf. Here as well as at the Peterborough Lock, and at the Street Railway wharf, a few more passengers were taken on board, until somewhere around two hundred and sixty souls were on board.

Music that Soothes the Savage Breast.

A band of about some sixteen members of the 57th or Rangers Regiment, had been engaged for general orchestral music, as also Taylor's Harmony Ensemble dance orchestra of five pieces. The former was under the direction of Messrs. Perryer and Dyer. Shortly after starting the band commenced playing popular and acceptable pieces on the upper deck, while Mr. Taylor's aggregation started dance music for an already anticipatory assemblage. As a matter of fact music and dancing were in constant vogue, except during the necessary intervals for the performers' dinner and supper, when volunteers were ready to play to keep the dance game going.

Occasionally there was a slight variation when sonsg were sung by Mr. Everett and comic songs and clog and step dances were contributed by Mr. Thomas Cockerill.

The Weather.

The day was dull at starting; there were many clouds around, and there were not wanting pessimists who averred that we should have a wet day. But such a contingency as this has not yet happened on the many picnic excursions organized by the Lockworks good folks. Presently Old Sol looked out and continued to smile broadly all day, so Jupiter Pluvius sensibly took a back seat. It really turned out a delightful summer day.

The Arrival at Hiawatha.

The good little steamship ploughed her way contentedly down the river to Rice Lake, and at 11.30 she was moored alongside the wharf at Hiawatha—the Indian reserve village, which was the objective of the run.

The major portion of the visitors proceeded ashore with their various dinner baskets, encamping on a little bluff overlooking the lake. Some preferred to discuss the contents of their amply supplied hampers on board.

The Sports.

And when all had fed and were satisfied then came some various sports. A soft ball game was played between the single and the married men, resulting in a victory for the latter, the score being 6-4. The pitchers F. Jobbitt (S.) and M. Whatly (M.) and catcher H. Black (M.) made a good showing.

During this period the band played many musical numbers. One which was very effective and characteristics was "Mountain Echoes," which was extremely well carried out. A large amount of credit is reflected on this band's general performance.

Then came a number of races for really useful and acceptably good prizes, of which the following is

Programme of Sports

Boys up to 7 years—1 F. Whaley, 2 J. Devlin.

Girls up to 7 years— 1 M. Whaley, 2 M. Minnicola.

Boys up to 11 years—1 A. Hanrahan, 2 J. McCann.

Girls up to 11 years—1. M. Nokes, 2 C. Whaley.

Boys, 15 years — 1 McCann, 2 G. Corbett.

Girls, 15 years— 1M. Mohan, 2 F. Halpin.

Single Men—1 R. Brady, 2 J. Cross

Married men— 1 W. Curtis, 2. T. Neary.

Men (backward). — 1 Cross, 2 Curtis.

Women (backwards)—1 Miss W. Hepburn, 2 Mrs. Brady.

Single women —1 Miss J. Nokes, 2 Miss F. Halpin.

Married women—1 Mrs. W. Hepburn; 2 Mrs. Brady.

Fat women—1 Mrs. Hepburn, 2 Mrs. Brady.

There is not much shade at Hiawatha consequently as the sun was now shining in its glory, and it was somewhat hot, a number preferred to go on board and sit in the shade until the steamer started on the homeward journey. Accordingly at 4.15 the warning syren emitted a loud blast and at 4.30 the good ship was under weigh on the return voyage.

The Return Home

It was an extremely pleasant sail across Rice Lake and up that pretty river Otanobee; there was welcome sunshine and a pleasant breeze. At the entrance of the river there was a universal rush for supper baskets and for the dining saloons. Thence, upwards and homeward, music from the band, interspersed with songs, pleased the folk on the upper deck, while Taylor's performers were keeping the dancers going. Both performing and dancers seemed indefatigable. There were some very pretty dancers among them both as regards looks as well as ability.

In due course Street Railway Wharf was reached where many debarked. Then Mark Street Wharf was negotiated where a considerable number of East City and Ashburnham residents left for the shore and their respective homes. Shortly after the George Street Wharf hove in sight, where upon the band struck up "Home Sweet Home" followed by "God Save the King", of course, and a hearty vote of thanks with three cheers for the directors, the committee, the captain and officers, and the crew of the good little steamer which had played such a big part in the days' outing.

Generally Speaking

Every one seemed thoroughly to have enjoyed themselves. Mirth and happiness were to be seen sparkling out of their eyes—a sure indication The children were as a general rule —well behaved which added to the enjoyment of their elders.

The Committee

The committee who so ably engineered this truly enjoyable outing consisted of Messrs. D. J. Burke (chairman), F. Jobbitt, (Secretary), H. Hill, H. Archambault, J. Burke, W. Whaley, T. Guerin, J. Whaley, P. O'Toole, J. Clancy, T. McIntie and E. Gibson. Right well they carried out their duties and right heartily are they to be congratulated on the result of their exertions. Personally many thanks to you gentlemen and all concerned. I have taken in many of your annual trips and they have always been very much worth while.

ACCIDENTAL DEATH.

Oshawa Man, Killed in Factory by Air Pressure, Died from Accident.

OSHAWA, Aug. 12. — (Canadian Press).—"We attach no blame to anyone," was the finding of the coroner's jury inquiring into the death of Bert Clifford, who died at the Oshawa General Hospital, following injuries sustained at the plant of the General Motors, Ltd., on the morning of August 1, when he was "blown" up" with an air hose in the hands of one, Oliver Sarle. After reading the verdict, signed by Nelson S. Beard, Coroner Dr. D. S. Hoig asked that the verdict be changed from reading, "We attach no blame to Oliver Sarle," to "We attach no blame to anyone." This the jury did.

BLACK KNIGHTS ATTEND CHURCH

Millbrook and District Members Turn Out In Large Numbers.

MILLBROOK, Aug. 12. — About seventy-five members of the Royal Black Preceptory, No. 945, attended divine worship in the Methodist Church on Sunday at 7.30 p.m., the Millbrook band, under the leadership of G. A. Duncan, heading the parade from the Lodge rooms to the church.

An unusually large congregation was present, a considerable number having to be accommodated in the gallery, and the special music by the choir included the anthem, "God's Beautiful Out of Doors," and a quartette, "Lead me gently home, Father," by Miss Ethel Richardson, Mrs. F. P. Johnston, Messrs. W. H. Coombe and G. A. Duncan.

In welcoming the guests of the evening, the pastor, Rev. F. W. Howard, urged the organization to "be sure to advantage yourselves of the things which Jesus Christ has made possible. Permit yourselves to be enriched personally with the things which you defend collectively, and wish to preserve for all men."

The text was chosen from Romans 12, 1: "I beseech you therefore, brethren, by the mercies of God, that ye present your bodies a living sacrifice, holy, acceptable to God which is your reasonable service." The fundamental fact of the sacrifice offered by God with a view to reconciliation between men and Himself, making possible pardon, peace and life, which is the theme of the first eleven chapters of Romans, was emphasized before the speaker passed to the practical part beginning with the twelfth chapter the connecting word, "therefore," giving the reason for "the living sacrifice," of which the apostle writes: "Because of the expiation which God has made, give your whole self to Him and see what a wondrous thing He will make of your life if you do."

Why present your "bodies?", The indispensable instrument for complete consecration to God is the body, through which the daily activities are dedicated to Him, and through which the Spirit of God is given a chance to express Himself. "One is not good in the heart, and bad in the habits." Nothing that impairs the body and detracts from its efficiency is permissible for a Christian, hence the body, the temple of the living God, is to be held "holy," and becomes acceptable in its service to Jehovah.

This consecration is the result of reason, of common-sense, and intelligence. The greatest obstacle to the speedy advancement of the Kingdom to-day lies not in unbelief but in unfaithfulness; not in faulty knowledge, but in faulty execution of His commands. God's glory is always for man's well-being.

The world's need to-day is for "a man with a vision," who sees something that ought to be done, believes that it can be done, and by the Spirit of God is impelled to help until it is done. "Faith is to believe what we do not see, and the reward of such faith is to see what we believe," and the man who "comes up from the crowd" with vision in his soul, bearing the shield of faith, consecrated to do the task that waits to be done in God's name, "may be you." The personal challenge of the text was fittingly illustrated by an impressive quotation from John Walter Foss' poem in the closing appeal of the sermon.

Get Rid Of Irritations By Using Cuticura

Bathe freely with Cuticura Soap and hot water to cleanse and purify. Dry lightly and apply Cuticura Ointment to soothe and heal. Nothing better for all eczemas, rashes, pimples, itchings and irritations. Cuticura Talcum also is ideal for the skin.

Sample Each Free by Mail. Address Canadian Depot: "Cuticura, P. O. Box 2616, Montreal." Price, Soap 25c. Ointment 25 and 50c. Talcum 25c. Try our new Shaving Stick.

WHEAT POOL RESULTS

Alberta Farmers Received $37,720,766 in Payments.

CALGARY, Alta., Aug. 12.—(Canadian Press).—Farmers of Alberta received $37,720,776 for wheat delivered to the Alberta Co-operative Wheat Producers, Limited, during the first pool year ending July 15, according to an official statement issued yesterday. The total distributed in the initial and interim payments was $31,93,7746, while the final payment now being sent out makes up the balance of $5,786,000.

These figures indicate that a large percentage of the wheat delivered to the pool during the first year of its operation was of a very high grade. It has been stated that the pool handled between thirty-four million and thirty-eight million bushels of wheat during the pool year, the exact figures in this connection not being officially announced up to the present time.

C.N.R. EARNINGS DOWN.

MONTREAL, Aug. 12—(Canadian Press).—The gross earnings of the Canadian National Railways for the week ending August 7, 1924, were $4,008,501, being a decrease of $721,107.51 over the corresponding week of 1923.

The gross earnings of the Canadian National Railways from January 1 to August 7, 1924, have been $136,857,729, being a decrease of $2,004,752.28, as compared with the corresponding period of 1923.

Deliciously Sweet and Crisp

APPETITE just a little jaded these warm days? Try these delightful corn flakes — thin, sweet, crisp—all the wonderful flavor of finest sugar corn toasted just right—and yet nourishing food value, too. Your grocer has them in the wax-wrapped package.

Made in Canada

Canadian Postum Cereal Co Limited

Head Office: Toronto
Factory: Windsor

Sugar-Crisp CORN FLAKES

BUDGET OF LIVE NEWS FROM THE OLD LAND FOR EXAMINER READERS

PRINCE OF WALES ESTABLISHES NEW BREED OF SHEEP

Continuous Experiments at Home Farm in His Duchy Aid the Cornish Farmers in Securing Better Stock—Prince is Now Seeking to Get Polo Ponies

On his Home Farm at the head of the Tamar Valley in Cornwall, the Prince of Wales has established a new breed of sheep. It is a cross between the Kerry Kill and Dartmoor breeds, and is claimed to be the ideal sheep for this part of the country.

The Prince could give points to many farmers in his knowledge of scientific farming. He realized that his tenants, from one cause or another, were not getting the best out of their farms, and he determined some years ago to take over two or three farms as they fell vacant, work them according to the latest methods, and experiment with cattle and crops until he discovered the very best of everything for the soil, climate, and conditions in Cornwall.

It has been a difficult task for the farmers of Cornwall are a conservative race. But although some still regard with diffidence the modern appliances employed on the Prince's farms, they do appreciate very keenly the results obtained.

Take crops. David Angand, the Prince's manager, makes a point of securing every kind of new seed produced and testing it on the Home Farm. If it is a failure the farmers of Cornwall are told all about it and they have the advantage of profiting by the failure at the Prince's expense. Should the trial prove successful, the same generous information is given.

CATTLE AND PIGS

With regard to cattle, the Prince has established three pedigree herds —two of Shorthorns and one North Devons. Thousands of pounds have been spent on securing the best pedigree stock, the use of which is available to Cornish farmers at a very nominal fee. The Home Farm herds have won more than 200 prizes at cattle shows throughout the country.

Pig breeding in the country has recently received a great impetus by the registration of the Large Lop-ear White, a breed which does remarkably well in Cornwall, but was not "fancied" until a little while ago when the Prince's manager, in conjunction with other experts, secured the opening of a Herd Book.

One thing in which the Prince has so far failed is the improvement of the horses in the county. The internal combustion engine has beaten him. He went to great expense in providing pedigree horses — Clydesdale, Hackney and blood — at the Home Farm, but the motor age, with its tractors and other farm machines, has defeated his purpose. Farmers do not even want hacks; all of them have motor-cars. But this is not allowed to interfere with the work of the Stud Farm at Tor Royal. There the Prince breeds his own hunters, and by crossing Arabs with the Moorland ponies is trying to breed a new polo pony. So far success has not smiled on him.

The Prince is also trying to bring home to farmers the possibilities of scientific poultry keeping. An old monastic building long used for farm purposes at Landulp has been set aside for poultry keeping under the care of an ex-South African officer, Mr. Adrian Duplessis. Here "utility" chickens are bred from prize strains and birds and sittings sold to farmers at reasonable rates.

The public will have an opportunity of seeing some of the Prince's prize stock at the Utility Poultry show at the British Empire Exhibition next month.

SECRET MARRIAGE ROMANCE REVEALED

Reward Offered for Entry of Marriage on Church Register

SOMERSET FAMILY

Adventurous Seymour Married Widow of Seaman—Enoch Arden

For the entry of the marriage of Col. Francis Compton Seymour to Leonora or Eleanora Hudson, which took place between September, 1787, and June, 1795, a reward of £200 is offered by a firm of solicitors, who have sent a circular to that effect to parish clerks and others.

The bride was the widow of a seaman, and the groom one of the Seymours, the family of the Dukes of Somerset.

The colonel was the second son of Dr. Francis Seymour, Dean of Wells, and grandson of Sir Edward Seymour, the baronet who claimed the Dukedom of Somerset on the death of his kinsman, the seventh Duke, and succeeded in establishing his claim.

Leonora Perkins was the daughter of George Perkins, of Woolwich, and in 1768 married John Hudson, a seaman on an East Indiaman. Hudson sailed for Calcuttai n 1785. At Calcutta half the crew deserted, and the ship's register shows that John Hudson died on Sept. 27, 1786, and was buried in Calcutta.

BACK FROM THE GRAVE?

His wife, describing herself as a widow, married on Sept. 3, 1787, Col. Francis Seymour.

The question has arisen whether the body buried in Calcutta was John Hudson's. There is reason to suppose that at an unknown date he returned home, like another Enoch Arden. In 1790 he was returned as paying land tax in respect of No. 13 (formerly No. 9), Paddington-street, Marylebone. Two years later his widow takes his place as a land-tax payer in the name of "Leonora Hudson."

SECOND CERTIFICATE.

It is believed that Co. Francis Seymour and his wife discovered that the sailor from Calcutta had returned, and that when Hudson died they were remarried.

It is this second certificate which is required. The date must be between September, 1787, and June 16, 1795, for on the latter date Leonora Seymour died.

Recently the present Duke of Somerset made application to the House of Lords Committee of Privileges to dispense with certain legal proof of the eighth Duke's descent, and it is probable that this large reward is offered in connection with the inquiries that have been made into that application.

Lady Pirrie to Head Great Firm of Ship Builders

Lady Pirrie, the widow of Lord Pirrie, is to be president of Harland and Wolff, the greatest ship-building firm in the world.

About 20,000 men are employed by Harland and Wolff at Queen's Island, Belfast.

Lord Pirrie, who was chairman of the company, died at sea recently while on his way home from South America.

Lady Pirrie was with him at the time of his death. She had throughout their married life accompanied him wherever he travelled, and he said that he never made an important business decision without consulting her.

The appointment of a chairman for the firm is to be decided in London in a day or two. Lord Aberconway and Lord Kylsant are among those mentioned for the post.

Women are now at the head of many large businesses. Lady Rhondda is chairman of a number of companies. One of the richest women in the world is a Japanese woman who controls shipping and other concerns.

In a motor accident at Torquay, Miss Alice Meredith, 40, of Stoke Newington, was fatally injured.

Bicycle Thief Was Honest With Chain of Policeman's Machine

Two South London detectives who set out to find a bicycle thief were caught in their own trap. One of them removed a nut from the chain in his own bicycle and substituted a small piece of wood.

The machine was wheeled to the spot where thefts had taken place and left against a wall, while detectives kept watch from a distance.

No thief appeared, and after several hours they returned to the bicycle to find it minus the chain. At the police station they learned the chain had been deposited as lost property, and it is thought it dropped off while the officers were wheeling themachine and was picked up by the wanted man.

BOYS ROB DOCTOR'S CELLAR AND DIED

Three Lads Shared Bottle of Narcotic Pills With Fatal Results

Three Salford boys, residing in Regent street, Salford, have died in the Royal Hospital, presumably from narcotic poisoning. Their names are James Chapman (11), William Cullen (8), and Charles Charleston (10).

Inquiries show that one night another boy entered the cellar of a doctor's house in Regent Road, Salford, and brought out a bottle of pills, which he distributed among the three boys, who swallowed some of them. The doctor states that the pills were not part of his stock, but were evidently left behind by his predecessor four years ago. The boys went home apparently in their usual health and said nothing to their parents about the matter. Chapman's mother states that her son had his supper, and was bright and cheerful, but a few hours after she heard groans from his bedroom, and found him in a stupor. The police were called in and the boy removed to the hospital at 1.50 a.m. He died at 10 a.m.

The other two boys were found unconscious by their parents when they were called for breakfast yesterday, and both were conveyed to the hospital a little after nine. Charleston died at 2.15 and Cullen a little after four o'clock. None of the boys regained consciousness.

The pills are described as being the size of peas and were green in color.

SKELETON FOUND ON GALLOWS HILL

Within a few yards of the main Andover road at Winchester, and only two feet below the surface, the complete skeleton of a man has been unearthed.

The skeleton is thought to be very ancient, and probably that of a man who died on the gallows.

It was found on Gallows Hill, where the hangman's tree once stood.

Bridge Chapel is Changed from Jail To Original Purpose

An interesting ceremony was performed in Rotherham, when its historic Chapel on the Bridge, built in the 15th century, and unique in many respects, was re-consecrated by the Bishop of Sheffield.

The only bridge chapel comparable with the Rotherham structure is at Wakefield, but, while the latter has been rebuilt from the level of the bridge during the last century, the fabric of the Rotherham chapel is practically the same as when it was built in 1483.

Since the dissolution of chantries at the period of the Reformation, the Rotherham chapel has passed through varying vicissitudes, having been used as an alms house, a gaol, and more recently as a tobacconist's shop.

The chapel is now to be used for the purposes for which it was originally built. This has been made possible by a bequest of the late Sir Charles Stoddart, of Rotherham.

The Black Museum, at Scotland Yard, is decorated with a frieze of murderers' heads—plaster casts taken from famous criminals after their execution.

"POISON PEN" CASE ENDS IN FINE FOR SOLICITOR'S WIFE

Beautiful Woman, Who Slandered Former Neighbors, Had to Pay

WILD STATEMENTS

Alleged Albion Football Secretary Was Mixed Up With Coiners

The Brighton "poison pen" case, in which the beautiful young wife of a solicitor figured, was ended at the Sussex Assizes in the woman being ordered to pay £250 damages.

Mrs. Marie Lucinda Lee, of Queen-square, Brighton, wife of a solicitor, sued Mr. and Mrs. Albert Underwood for damages for alleged slander, imputing unchastity; whilst in a counterclaim Mrs. Lee was accused of writing a libellous letter to Mr. Underwood's employer and informing the police that Mr. Underwood "is in with all the coiners." The allegations were denied.

Mr. Underwood is an accountant to Mr. Baldwin, a well-known member of the corporation, and secretary of the Brighton and Hove Albion Football Club.

At one time the parties occupied flats in the same tenement.

Police-superintendent Taylor said that in consequence of complaints received from Mrs. Lee observations were kept by him and other officers for about two months. At the end of that time witness was satisfied that the allegations against Mr. and Mrs. Underwood were groundless.

Could Use Tongue.

Mr. Baldwin, chartered accountant, said that Mrs. Lee came to see him. She made a number of extravagant and wild statements against Mr. Underwood. He also received a letter from Mr. Lee stating that the conduct of the Underwoods had been abominable, and adding:—

"No one could be more inoffensive than my darling wife."

Mr. Doughty, addressing the jury on behalf of Mrs. Underwood, said Mrs. Lee was a woman who did not hesitate to give expression to her feelings. She could use her tongue with a very good effect.

With regard to the counter-claim, Mr. Doughty said that Mr. and Mrs. Underwood had been most grossly slandered and libelled in such a way that they were entitled not merely to such damages as might be given in a neighbors' quarrel but substantial damages which would mark a sense of this scurilous campaign of calumny. Odious charges had been made against Mr. Underwood.

LONE LADY BATHER HAD NARROW ESCAPE

Found Unconscious on Shore When Tide Went Out at Spilsby

The woman who was found senseless in a bathing costume at low water mark at a lonely spot on the Lincolnshire coast has been identified as Miriam Shenton, a school teacher, age 21, of Sudbury street, Derby.

She had been in a semi-conscious condition at Spilsby Infirmary since Sunday. This evening, however, she regained fuller consciousness, and in a fragmentary way was able to say who she was and relate the story of her adventure.

She said she travelled from Derby to Mablethorpe on Saturday alone, and arriving about 4 p.m., took a walk along the coast to Huttoft Bank (five miles from Mablethorpe), where she undressed, placed her clothes under a bush, and went into the sea for a bathe.

Whether she was carried out by the tide or fell a victim to sunstroke is not known, as she was unable to give any further particulars, and it is thought will not be able to do so for many days, owing to her obviously weak condition.

She did, however, utter a remark about not being able to get back when she entered the water.

With her clothes was left a brown bag containing a watch and some money.

QUEBEC DOCUMENTS REALISE $7,500

In the sale of a number of documents forming part of the Townsend heirloom at Sotheby's a collection of papers relating to the Quebec campaign of 1759 realized $7,500.

A feature of the collection was a letter by Wolfe to General Monckton.

A copy of the first edition of Burns' poems (the "Kilmarnock") realized the somewhat modest price of £2,500. A first edition of "Alice in Wonderland," 1866, was sold for $500.

PARALYSED GIRL CURED AT LOURDES

Went on Stretcher After Two Years Illness—Walks Now

Mary Murphy, a single woman, aged thirty-five, of Fountains-road, Liverpool, went to Lourdes on a stretcher, after lying paralysed in the lower limbs for two years.

She is reported to be returning, able to walk with ease.

A remarkable feature of the cure is that the little godchild and niece of Miss Murphy woke from sleep saying she had seen a vision of the Virgin.

The child explained to her mother that she had seen in a flood of light on the wall the Virgin Mary, who told her that her aunt was cured.

PREMIER GREETS HONEYMOON COUPLE

An interesting incident occurred in the Lobby of the House of Commons recently. The Prime Minister came from his room to meet a honeymoon couple from a small mining town in South Wales—Blaengwynfi. He shook hands with the happy pair and congratulated them and afterwards secured tickets for their admission to the House.

FAMOUS BRITISH SCIENTISTS

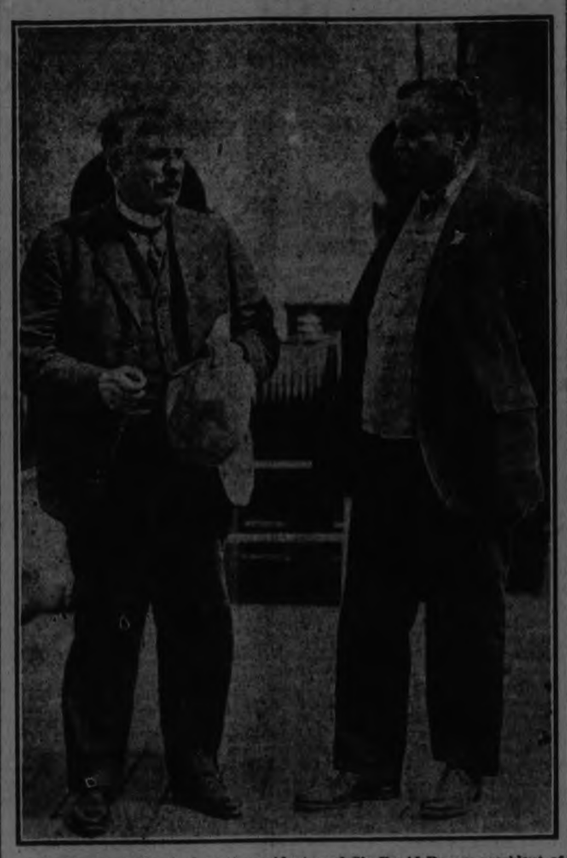

Sir Ernest Rutherford, past president, and Sir David Bruce, president of the British Association for the Advancement of Science, on their way to the Toronto meeting.

BRITISH K.K.K. IS DIFFERENT FROM AMERICAN BODY AND PERFORMS QUAINT RITES

Strange Ceremony at Spot Where Skull of "First Man" Was Discovered—Smoke and Fire Used to Purify Ground

The strange ceremony by the "Kibbo Kift Kindred" of placing a token at Piltdown, Sussex, on the spot where the famous skull of the "first man" was unearthed in 1912, was performed on a recent Sunday afternoon.

The token is of wood, in the form of a letter "K." On the upright of the letter are the words, "Henceforth let none pass by without remembrance." The token will be revisited every year.

The ceremony was performed with weird rites by the Kindred, who filed in procession to the spot, clad in robes of brown and blue homespun and hoods, and with bare legs and feet. They bore aloft a plaster model of the skull.

A fire was kindled by friction, and the Kindred gathered round in a circle. The spot was "purged with the smoke of fire to make it sacred for all time." The token was then held over the smoke "to purify it."

Cake was then cut on a pewter platter and eaten, and the crumbs were cast into the fire. The Kindred filed round, and each laid a stone at the foot of the token, after which the procession reformed and returned to camp.

ADMIRALTY WIN CLAIM IN COURT AGAINST BROCK

Successive Profits from Manufacture of Deck Flares

TEN PER CENT

Judge Fixes Fair Profit—Second Case Similar Judgment

An order for the repayment of £100,000 to the Admiralty was made against Messrs. C. T. Brock and Co., Ltd., in the King's Bench Division.

Proceedings had been brought on the ground that Messrs. Brock had made excessive profits from the manufacture of deck flares for use against submarines during the war.

Each flare, said the Attorney-General (Sir Patrick Hastings, K.C.), was provisionally priced at £8 13s. 9d. The cost price had been worked out at £6 7s. 2d. and £7 3s. 5d. for two classes of flares.

10 PER CENT. ALLOWANCE.

The Admiralty were willing to allow the very generous profit of 10 per cent. over and above cost, but on this basis some £100,000 had been overpaid, and the Admiralty now claimed the return of that amount.

He added that 10 per cent. was the highest profit that had been allowed on such contracts.

E. C. Jubb, assistant director in the Contracts Department of the Admiralty, said allowance had been made for the fact that Messrs. Brock's had to increase their works to carry out these contracts.

Giving evidence, Arthur Brock, governing director of the company, said 20 per cent. was his ordinary business profit. The flares were the invention of his son, Commander Brock.

Mr. Justice Branson held that 10 per cent. was a fair profit, and gave judgment for the Admiralty for the return of £100,158, with costs, against Messrs. Brock.

In a second similar action he gave judgment for the Crown for £22,000.

CROCODILE SNOUT SCARES SAILOR

There was some exciting moments during the voyage of the liner Sultan, with a cargo of animals for the Zoo from the West Coast of Africa.

One of the cranes resented the curiosity of a sailor and pecked his eye out. Another day one of the crew was alarmed to find a large alligator had pushed its cage-door open and had got its huge snout out.

It withdrew when someone hit it a blow on the nose.

Train Driver Lost An Eye Through Boys Throwing Stones

Three boys were ordered a birching by the Rushall magistrates for throwing stones at a train.

Driver Baker, it was stated, lost an eye and the sight of the other was impaired as the result of the boys splintering the weather glass of the engine.

Baker said he drove several miles to Birmingham with his eye injured.

PEARL STOLEN AT WEMBLEY

Daring Theft in Broad Daylight at Australian Pavilion

A daring theft from the Australian Pavilion of the Wembley Exhibition was committed in broad daylight. A well-dressed man removed from its case a pearl worth £1,200, and walked off with it in front of a crowd of visitors.

Many persons saw him take the gem, but imagined that he was an official or an attendant at the stall.

The pearl is the property of Mr. T. C. Wollaston, of Adelaide, who has £20,000 worth of jewellery in the mining section of the pavilion.

Miss Lynette Wollaston was in charge of the exhibits at the time of the theft, but her attention was attracted to the other end of the stall by two men, who were apparently interested in some opal rings.

While Miss Wollaston was showing them some jewellry, a man stretched his arm over a show case, opened a panel, and extracted the pearl from among many others less valuable.

Three women who saw the robbery could describe the thief, but unfortunately Miss Wollaston was so surprised by what had occurred that she omitted to take their names and addresses. A reward, however, is offered to the women if they will come forward and assist in identifying the man.

The "Southern Cross" pearl, said to be worth £10,000, is in a case only a few yards away from that which contained the stolen pearl.

FRUITERER GETS NICE WINDFALL

William James Morgan, who keeps a fruit shop in Snow hill, Birmingham, has inherited $80,000, one-fifth of the estate of an uncle who died intestate in Australia last year and left $410,000.

His uncle was John Cleo, of Bellarine, Hereford, who went to Australia in 1884. He was groom to the Ibbotson family at Bellarine, and eloped with the only daughter of his employers.

TREASURE HUNT IN LONDON DIVERSION OF SOCIETY FOLK

New Organization of Bright Young People in New Frolic

FINE INFLICTED

Thrills of Detective Mystery Story Embodied in Chase

The Hon. Lois Sturt, of Portman Square, sister of Lord Allington, who took part in one of the society "hidden treasure hunts" through London, was fined £3 at Marylebone Police Court for driving at a dangerous speed, and £3 for not stopping at the request of a policeman.

Her licence was endorsed and suspended for three months, and she was ordered to pay £3 3s. costs.

"It is a most outrageous performance," said Mr. Hay Halkett, the magistrate, "and if people play games of this sort in the streets of London we must not be surprised if they are not safe."

THRILLS.

The society treasure hunts, which have taken place in London during the past few months, have been devised to embody the thrills of a detective mystery story. The last hunt of the season was held early on Thursday. It began in Belgrave Square about 2 a.m., and the "hunters" followed up the "clues" in motor cars.

The Hon Lois Sturt is one of the most versatile young women in society. She has acted for the films, is an accomplished artist, and took part in "Arlequin" at the Empire.

Miss Sturt was said to have exceeded the speed limit in the Outer Circle of Regent's Park on May 31. She gained third prize in the game.

Mr. Muskett, who appeared for the Commissioner of Police, said that the game was organized by a society known as the Society of Bright Young People.

"I hope," he added, "that it will soon cease, otherwise inoffensive users of the streets will have another terror to face.

POLICE CONTROL.

"In passing through the Outer Circle, while engaged in the chase, the Hon. Lois Sturt passed through a police control at a speed of fifty-one miles an hour, and in order to pass three other cars she went on the offside of the road.

"Police Constable Fisher, at the end of the control, signalled to her to stop, but after slackening slightly she went on. She was traced to the Zoological Gardens, which was one of the points of vantage.

"When she was told that she would be summoned she said, 'It is ridiculous; I did not know there were any speed limits.'"

Miss Sturt, in evidence, stated that she was going at a speed of between forty and forty-three miles an hour.

"When I saw the officer signal I began to pull up," she added, "but I was told by my friend, Irene Brown, of Bentinck street, that the constable did not want us to stop. I therefore went on."

SHIP HEELED OVER WHILE COALING

Startling Occurrence Might Have Become Tragedy at Immingham

Twenty-eight people struggled for life in the King's Dock, Immingham, when the Dutch steamship Friesland, which was shipping coal, heeled over as the contents of a 10-ton truck of coal were being passed into her.

Among the 28 people on board was the captain's wife. As the ship went over members of the crew scrambled from below by the companion way, and had to swim for their lives.

Dock officials, seeing what had happened, threw life-belts and life-lines, while other steamships launched their boats. The captain and his wife were rescued with life-lines, and other members of the crew were picked up by the small boats or hauled to the quay with ropes.

All the people in the ship were rescued and only two of the men were hurt.

One of the seamen said he was down in the foc'sle "when suddenly the ship seemed to roll and I was thrown off my feet and found that what had been the floor was above me.

"At the same moment water began to trickle in and then to rush in a big stream down upon me. When I got to the surface the ship had gone over on her beam ends and apparently was resting on her side on the dock bottom."

REMARKABLE SCENE AT MURDER TRIAL

Father of Dead Child Points Finger at Accused

A remarkable scene marked the trial of John Horner, aged twenty-three, at Manchester Assizes when he was found guilty of murdering a five-year-old boy.

While evidence was being given of the terrible injuries he inflicted on the boy, Harold Pinchen, the dead child's father, slowly rose from his seat and as if impelled by some unseen force walked straight towards the dock with his finger pointing straight at Horner.

Police tried to pacify him, and for a moment he sat down but he again leaped up, shook off all restraint and dashed out of court.

It will be recalled that Horner took the child to a canal and threw him into the water. He watched the boy disappear, and then walked away.

While playing cricket Constable Stephen Carter, Metropolitan Police, was struck in the chest with the ball, which so injured the heart muscles that he died.

Quaint Argument On Money Value Fails To Reduce Sentence

John James Collens, who at the Warwickshire Assizes was sentenced to 18 months' hard labour for forging a Post Office Savings Bank Book, applied for leave to appeal.

The Lord Chief Justice said Collens, in his notice of appeal, seemed to deal with a curious rule of three and the law of averages. His statement was that in 1913 he got three years for forgery, the amount he secured being £27 16s., which nowadays was worth about £60. In 1915 he got six months for another forgery the sum involved being 30s., the present value of which was £3 10s. In 1922 he got eleven months for £1, the present value of which, he said, was 8s. 6d.

Now he was to serve 18 months for a forgery out of which he got 10s., which really was worth 4s. 7d. In the circumstances, he argued that his sentence should be reduced. (Laughter.)

The application was refused.

JEW PROPOSED TO SICK LADY IN BED

Extraordinary Action of Alien, Who Pretended He Was Doctor

UTTER STRANGER

Persuaded Hotel Proprietor to Let Him Enter Sick Room

A story of a man's proposal to an elderly woman lying on a bed of sickness whom he had never seen before was related to the Hastings Bench on Thursday, when Maurice Martin, a Russian Jew, was charged on remand with making a false entry in a hotel register.

The Chief Constable said the prisoner called at a first-class hotel in the town and said he wished to see the woman. She was in bed at the time, and replied that she could not grant his request. The man was insistent, however, and was shown to the woman's bedroom.

He told her he was Dr. Morey, and that he was very interested in her case and asked if he might examine her. She replied that she had her own medical man, who knew her case thoroughly.

After further conversation the prisoner suddenly knelt and proposed marriage to her. She indignantly refused, and had the police informed.

Evidence was given of previous convictions at Nottingham, Essex Sessions, Bristol, and Liverpool, and the prisoner, who pleaded guilty to contravening the Aliens Order, stated that he had invented an appliance for aeroplanes during the war, but that it was not accepted.

When he was sentenced to two months' imprisonment he exclaimed fervently, "Thank you, very much."

HOMICIDAL MANIAC ESCAPES ASYLUM

Puts Up Terrific Struggle Before Being Recaptured

There was great excitement in the Woking and Horsell districts when it became known that a homicidal maniac had escaped from Brookwood Asylum.

Immediately the escape of the man John Durnley, who is powerfully built and about 50 years of age, became known, a search was made by the asylum attendants and police, assisted by civilians.

He was traced to an hotel at Old Wokings where he became very violent, threatening the landlord, who called in the assistance of a number of haymakers.

After a terrific struggle, in which one man had his thumb bitten and two others were injured by kicks, Durnley was overpowered, and taken to the police station.

Here another fierce struggle ensued. Despite the fact that the man was handcuffed, two constables complained of injuries. Durnley was eventually removed to Brookwood Asylum about midnight.

KEEPS LONELY VIGIL FOR MISSING SON

Night and Day Since War Ended Mother Watches for Return

An old woman sits all day outside her cottage on the road from Narbeth to Haverfordwest, Carmarthenshire, waiting for a son who will never come back from the war.

She keeps her lonely vigil there in all weathers, and at night, when she is carried into the house, the door is left open and the windows are lit by candles so that the boy, who will never come back, may be welcomed on his way home.

The old woman has never received any official intimation of her son's death, and will not believe that he is dead.

Until recently she could be seen walking up and down the road waiting for him. But finally her health gave way and she was sent to a nursing home. Now she has returned again and has once more started her long watch.

WIFE'S VALUATION; OPINION OF JUDGE

During a divorce case at Manchester Assizes, Mr. Justice Roche advised the jury to award no damages rather than a trifling sum.

It was repugnant and almost a degradation, he said, to hear in one case of a wife being valued at £5 and in another of a limb being worth £500.

In 99 cases but of 100, when persons had lost their partners, although the loss might hurt their feelings, they did not try to get their loss assessed in money. An injured husband often preferred not to ask for damages rather than run the risk of a jury saying that his wife was worthless and his loss negligible.

The jury awarded the petitioner £50 damages for the loss of his wife.

NEW SPANISH LAW DEALS BLOW TO BRITISH INVESTOR

Railway Bill of Dictator is Described as Disaster

MUST AGREE

Alternative is Forfeiture—Government Gets Properties Very Cheaply

British investors in Spanish railway stock stand to lose large sums owing to the Spanish Government's new railway Bill, by which the railways are to be valued for nationalisation purposes on their net profits for the last fifteen years capitalised at 4½ per cent.

Five of the Spanish railways are entirely British owned, and their capital represents approximately $50,000,000.

"It is a disaster for the British investor," said Mr. R. Addie, who represents these five railways, to a press representative.

COMPANIES OUTVOTED.

"General Primo de Rivera, the Dictator, formed what is called the Superior Railways Council, on which the companies had only six representatives among the seventeen members, and were naturally outvoted on every occasion.

"The council has evolved a railway Bill, the effect of which will be to compel all the railways to agree to its terms, or forfeit all the financial benefits which they have hitherto enjoyed from the Government.

"As the last fifteen years included the war years and the period following, when wages and all railway materials stood at abnormal rates, it can be easily understood that the Spanish Government would receive these valuable properties for practically nothing.

"The five companies have made repeated applications to the British Foreign Office for assistance in obtaining a modification of these disastrous terms, but so far the Foreign Office has been able to do nothing."

"Pretty Boy" Got Into Girls' Home of Help, But Was Unfrocked

A 17-years-old Northampton youth named Aubrey John Bradley Morris, who for several weeks had masqueraded as a girl, has been sent home by the Burnley police.

An attractive and well-dressed "girl" was on Saturday night admitted to the Burnley House of Help for Girls after telling a story of being stranded and penniless. On Sunday the matron's suspicions were aroused. On being questioned, the stranger admitted his sex and the matron pulled off his wig and informed the police.

At the police station Morris said he left Northampton six weeks ago for London, where he bought girl's clothing and started for Manchester, getting lifts from passing motorists. From Manchester he went to Liverpool and worked for a fortnight in the kitchen of a restaurant. After visiting Blackpool he went to Burnley.

The police yesterday sent him home in a new suit.

CONVICTS GIVEN HOLIDAYS NOW

Three Weeks at Parkhurst for "Star Men" from Maidstone

More than 30 "star men," or good-conduct convicts, from Maidstone Prison have arrived at the "prison hotel" of English convict establishments, as the Camp Hill prison on the Isle of Wight is familiarly called.

This is stated to be the first trial of a new development in the humanizing of the penal system.

Living in what are more like cottages than prison cells, the selected men will work in the forest of Parkhurst, where each man is allowed to cultivate his own garden one day a week.

The convicts wear sailor caps, navy-blue jackets, with red arm stripes for good conduct, and breeches different from the ordinary prison clothing. They take their meals together and meet each evening in a smoking room, where newspapers, books, tobacco, and cigarettes are allowed.

They can expend their earnings (awarded for good conduct) on luxuries purchasable at a canteen—a "dry" one, however.

The "holiday" will last about three weeks.

OWNERS OF LONDON'S REAL PROPERTY

The revelation made at a conference of municipalities that the County Council are the largest landlords in London, with 117,000 tenants, a rent roll of £700,000, and a capital expenditure of £12,000,000, draws attention to the other great landowners in the metropolis.

The 116,000 square miles of the administrative area of the county are divided among 38,200 owners. Lord Northbrook (Eltham) and Dulwich College hold more than two square miles each.

The following four own more than one and a half square miles: Lord Forster (Lewisham), Mr. H. T. B. Barron (Plumstead), Lord St. Germans (Blackheath), and Sir Spencer Maryon Wilson (Hampstead and Charlton). The Duke of Westminster is the owner of three-quarters of a square mile.

The Earl of Dartmouth receives rents for more than half a square mile of property in St. Pancras and Lewisham; Magdalen College, Oxford, owns half a square mile in Wandsworth, and the Prudential Assurance and the Mercers' Companies own about the same area throughout London.

AGGRESSIVE BARBER.

Daniel Luff, a hairdresser, of Tadema road, Chelsea, who stopped shaving a customer to point a loaded revolver at three men who called to collect £100 he owed one of them over a bet, was bound over for 12 months at Westminster Police Court.

C. G. E. WIN GROUP - PETES BEAT OSHAWA TWICE - TRUNKS 11, PONIES 4

TWO VICTORIES FROM OSHAWA IN WEEK-END GAMES

Petes Grab Saturday and Monday Fixtures From Automotive Crew.

EIGHT IN ROW

Harrison on the Rubber in Civic Holiday Win for the Solomon Gang.

Winning their eighth game in succession the Petes finished their series with Oshawa by beating the motor town crew at Riverside Park before a large holiday crowd yesterday, 7 to 4, with Hap Harrison doing the heaving against Duke Dainty. As the Petes also won in Oshawa Saturday they finish up the season with Chick Schultz's boys with a record of five wins and three losses.

Yesterday's game was listless throughout. Oshawa were shy several of their regulars whose services were missed while the lethargy of the visitors seem to have communicated itself to the Petes whose play lacked the usual snap.

However, the homesters won handily and Hap Harrison turned the trick and gave Heckman a needed rest for the big week-end game with Belleville.

The big fellow was hit rather freely at the go-in and his support was none too steady but he held Oshawa in the last three innings and going stronger as he went along.

Dainty was on the rubber for the Automotive crew and his lame ankle was a noticeable handicap to him. The Duke blanked the home brigade in all but two innings but they bunched hits with errors in those two frames to get enough runs to win the argument.

The fielding features were interjected by the two centre fielders Hall for Peterboro and Fair for Oshawa each of whom tore off a beautiful running catch. Morrison the Oshawa short stop handled nine chances brilliantly.

The Run-Getting.

Oshawa started the scoring in the first. Roddick singled to right, went to second on Fair's sacrifice and after Tyson had fanned scored on Dainty's single to left. Wilson singled to right but Morrison rolled to Collins, retiring the side.

The Petes took the lead in the third. Shaughnessy scratched a single on a bad hopper to Ward and Holyman doubled to left. Legon bunted safely scoring Shaughnessy. On a double steal Holyman scored and Legon reached second. Swanston singled to left and Legon was nipped at the plate. Harrison tripled to the score board sending Swanston in. Heckman fanned. Johnston hit to Dainty who fumbled but threw to first in time to get Johnston, only to have Wilson drop the toss. Harrison scored on the error. Collins struck out.

The visitors closed the gap slightly in the fourth. Wilson walked but was forced on Morrison's tap to Harrison. Ward rolled to Johnston, Morrison going to second. Palmer singled past third and Morrison registered, Legon throwing over Swanston's head. Broad rolled to Harrison.

Oshawa tied the score in their half of the sixth. Wilson got a life on Holyman's fumble and was sacrificed to second by Morrison. Ward singled to right. Palmer rolled a single through short scoring Wilson and sending Ward to third. On an attempted double steal Ward scored while Palmer was thrown out at second. Broad singled between short and third but Roddick fanned.

The Petes regained the lead in their half. Johnston walked and Collins sacrificed him to second. Hall flied to centre Fair making a fine catch. Johston stole third, taking a passed ball to go down on. Shaughnessy walked and stole second. Holyman singled between short and third, scoring Johnston. On a double steal Holyman reached second and Shaughnessy scored when Palmer threw over Tyson's head. Legon singled to right scoring Holyman. Legon died stealing.

There was no further scoring. Oshawa had a good chance in the seventh when they filled the bases on two singles and an error but Ward fanned.

Peterboro	AB	R	H	PO	A	E
Holyman, ss	4	2	2	1	1	1
Batten, ss	1	0	0	0	0	0
Legon, rf	4	0	2	3	0	1
Swanston, c	3	1	3	7	1	0
Harrison, p	4	1	1	1	5	0
Heckman, 1b	4	0	0	9	0	0
Johnston, 2b	2	1	0	4	3	0
Collins, 3b	2	0	1	0	2	1
Hall, m	4	0	0	1	0	0
Shaughnessy, rf	3	2	1	1	0	0
	31	7	10	27	12	3

Oshawa	AB	R	H	PO	A	E
Roddick, lf	5	1	1	1	2	0
R. Fair, m	4	0	1	3	0	0
Tyson, c	5	0	2	5	1	0
Dainty, p	5	0	1	0	3	0
Wilson, 1b	3	1	1	8	0	1
Morrison, ss	3	1	1	2	7	0
Ward, 3b	4	1	1	2	2	1
Palmer, 3b	4	0	3	3	0	1
Broad, rf	4	0	1	0	0	0
	37	4	12	24	15	3

By innings:	R	H	E
Peterboro ..... 004003000x—	7	10	3
Oshawa ..... 100102000—	4	12	3

Two base hits—Swanston, Holyman, Palmer. There base hit—Harrison. Sacrifice hits—Collins 2, Fair, Morrison. Bases on balls—off Harrison 1, off Dainty 4. Struck out—by Harrison 7, by Dainty 4. Left on bases—Peterboro 5, Oshawa 7. Stolen bases—Holyman 2, Legon, Johnston, Collins Shaughnessy 2. Passed ball—Tyson 2, Swanston 1. Umpires—Hallinan and Benson.

SATURDAY'S GAME.

The Petes hung up their seventh straight win in Oshawa on Saturday when they outscored the Dainty-Tyson combination 4 runs to 1 in the fastest played and best fielded games of the season. The nine innings were completed in one hour and twenty minutes, both teams played errorless ball and there were half a dozen sparkling defensive plays that gave the big crowd a chance to applaud.

Heckman and Dainty were the opposing pitchers and both were very steady neither issuing a complimentary. Heckman, however, kept the seven Oshawa hits well scattered while the Petes bunched their blows in four different frames to send counters in.

The prize fielding stunt was performed by Roddick, the Oshawa left fielder in the second when he came in on the run and speared Turner's drive an inch from the ground with his gloved hand. That was sheer robbery and Ward's two running catches cutting Holyman and Harrison out of hits were of the same type. Rowden's play on Hall's near hit in the ninth was brilliant and Morrison made a beautiful throw from deep short to nip Harrison in the fifth. For the Petes Harrison had the feature play when he leaped high in the air and grabbed W. Fair's line drive over first with one hand. Holyman had a one-handed catch of a drive from Rowden in the ninth and in the third he knocked down a liner from the same player and converted it into a fast double play with the assistance of Johnston and Harrison.

No game of the season has had so many circus stunts.

With Holyman out of the way in the first Legon ripped a double past third and scored on Swanston's single over second, the batter being nipped at second trying to advance on the throw-in. Harrison fanned to retire the side.

In the second Heckman bounced a hit off Wilson, was sacrificed to second by Johnston and scored on Collins' scorching double past second. Collins went to third on Hall's roller to Rowden and was left there when Roddick made his sensational catch of Turner's rap to left.

Heckman started it again in the fourth by singling to centre. Johnston again supplied the sacrifice and Collins' infield out put the Petes' pitcher on third. Hall ripped a single on the ground into right to score the run after which Turner fanned.

The Petes last run was scored in the eighth. Holyman led off with a single to right, Rowden nearly robbing him by a circus leap. Legon sacrificed him to second and he scored on Swanston's single to centre, the catcher's third hit. Harrison singled to right sending Swanston to third but was nipped trying to make second on the throw to third and Heckmans' fly to left ended the frame.

Oshawa did not get a man to second base until the ninth. Wilson hit with two out and was forced on R. Fair's roller to Holyman.

Ward started the third with a single but Morrison fanned and Ward was doubled up with Rowden on the latter's liner to Holyman.

Dainty singled to start the fifth but W. Fair who ran for him died stealing second. Then Wilson singled only to be forced by R. Fair and Ward popped out.

Tyson singled with one out in the seventh but was forced out Johnston to Holyman, on Dainty's roller and Wilson fanned.

With one down in the ninth W. Fair singled and stole second. Roddick fanned but Tyson blazed a single between short and third scoring Fair. Dainty's high foul to Swanston wound up the game.

Peterboro	AB	R	H	PO	A	E
Holyman, ss	4	1	1	4	4	0
Legon, lf	3	1	1	1	0	0
Swanston, c	4	0	3	5	2	0
Heckman, p	4	2	2	1	2	0
Harrison, 1b	4	0	1	11	0	0
Johnston, 2b	2	0	0	2	4	0
Collins, 3b	4	0	1	0	3	0
Hall, m	4	0	1	2	0	0
Turner, rf	3	0	0	1	0	0
	32	4	10	27	15	0

Oshawa	AB	R	H	PO	A	E
Rowden, 2b	4	0	0	3	2	0
W. Fair, 3b	4	1	1	1	2	0
Roddick, lf	4	0	0	3	0	0
Tyson, c	4	0	2	7	1	0
Dainty, p	4	0	1	0	4	0
Wilson, 1b	3	0	2	10	0	0
R. Fair, m	3	0	0	0	1	0
Ward, rf	3	0	1	2	1	0
Morrison, ss	3	0	0	1	2	0
	32	1	7	27	13	0

By innings:	R	H	E
Peterboro ..... 110100010—	4	10	0
Oshawa ..... 000000001—	1	7	0

Two base hits—Legon, Collins. Sacrifice hits—Johnston 2, Legon. Stolen base—W. Fair. Struck out—by Heckman 4, by Dainty 7. Double play—Holyman to Johnston to Harrison. Left on bases—Peterboro 4, Oshawa 3. Umpires—Benson and Hallinan.

EASY FOR MISS WILLS

Quebec Woman Drawn Against Olympic Titleholder at Forest Hills.

FOREST HILLS, N. Y., Aug. 11. The largest gallery attending the national women's singles championship at the West Side Tennis Club to-day was drawn to the match in which Miss Helen Wills, national champion defeated Mrs. L. C. Beaupre of Quebec, 6-0, 6-0, in the first round of the tournament. Miss Wills outplayed the Canadian girl from the start to finish, the champion's placements frequently catching Mrs Beaupre off her guard. In the second set, however, Mrs. Beaupre her chances better and forced Miss Wills to two deuce games. It was Mrs. Beaupre's misfortune to draw the Olympic title-holder, fresh from her victories in France, in the first round.

Mrs. Molla Bjursted Mallory, advanced to the third round of the tournament.

HASTINGS TEAM WON

Defeated Roseneath in League Game by 6-2.

HASTINGS, August 12. — Hastings won from Roseneath on Wednesday last in another Northumberland Baseball League fixture. This is the first game the locals have won in some time, and the second league game this season.

A good game was exhibited, only two errors being made on the part of the locals, these being accidental.

Stevenson pitched the game for Hastings and received good support from the field.

Roseneath used two pitchers.

The game by innings:

Hastings	102003000—6
Roseneath	020000000—2

WESTERN CHAMPION

Edith Cummings Defeated Last Year's Titleholder.

CHICAGO, Aug. 12.—(Canadian Press).—Edith Cummings, of Chicago, today won the women's western golf championship by defeating Miriam Burns, of Kansas City, last year's title-holder, 12 up and 10 to play.

After a night of suffering from ptomaine poisoning Miss Burns was wholly unequal to the task of competing with the golf played by Miss Cummings, who shot six under par for the morning round and was four under perfect figures for the eight holes played in the afternoon.

ELECTRICS WIN MIDLAND GROUP IN TEN INNINGS

Tied Score in Ninth at Cobourg With Rally for Three Runs.

C. N. R. ELIMINATED

Frost Held Railroad Team Save and Hit in Deciding Run.

"Bun" Frost was the hero of Saturday's Midland League play off in Cobourg when he took over the pitching burden from Jeff Hardill in the seventh and held the Lakeshore crew to four hits and also clouted a lusty single over second to score MacPherson with the winning run.

With the score 6-3 in favor of the Railroaders at the end of the eighth it looked as if a third game would be necessary to decide the championship but singles by Frost, Turner and Hardill, Wolfe's long sacrifice fly and another single from McCarney's bat sent over the much needed trio of counters.

In the overtime MacPherson reached second when Maher threw over Markey's head and Frost drilled one past Skitch to send in the last run of the game.

The Railroaders started the tenth with two singles but masterly pitching and good fielding kept them from scoring.

Hardill was Manager Primeau's pitching selection but he lacked his usual speed and control and but for stellar fielding by the team behind him the game would have been lost beyond recovery.

Punch Derry on the hill for Cobourg kept the Electricians hits well scattered except in the second and ninth innings when he allowed four hits and three runs in each.

C.G.E.	AB	R	H	PO	A	E
Wolfe, cf	4	0	2	2	1	0
McCarney, lf	5	0	2	1	1	0
Ross, c	5	0	2	7	0	1
Rose, ss	5	1	0	7	3	1
Dugan, 1b	5	1	1	9	0	1
MacPherson, 3b	5	1	1	0	1	0
Turner, rf	3	1	1	0	0	0
Frost, p	2	1	2	0	2	0
Barrie, 2b	5	1	1	3	1	0
Hardill, p, rf	4	1	2	1	3	0
	43	7	14	30	12	3

C.N.R.	AB	R	H	PO	A	E
V. Butler cf	6	2	1	2	0	2
Drumm, rf	5	0	2	0	0	0
Boundy, lf	5	0	2	3	1	1
Markey, 1b	3	3	1	15	1	0
Rollings, ss	5	0	2	1	4	0
Skitch, 2b	5	0	1	4	7	1
O'Grady, c	5	1	2	5	2	0
Derry, p	5	0	2	0	1	0
G. Butler, 3b	1	0	0	0	0	0
Maher, 3b	4	0	1	0	0	1
	44	6	14	30	16	5

By innings:	R	H	E
C.G.E. ..... 0300000031—	7	14	3
C.N.R. ..... 0101211000—	6	14	5

Earned runs—C.G.E. 3, C.N.R. 3. Two base hit—Derry. Sacrifice hit—Wolfe. Stolen bases—Markey 3, Rose 2, O'Grady, McCarney, Wolfe. Base on balls—off Hardill 1, off Frost 1. Struck out—by Hardill 5, by Derry 5, by Frost 1. Hits off Hardill to in 6 innings, off Frost 4 in 4 innings. Wild pitch—Hardill. Left on bases—C.G.E. 7, C.N.R. 10. Double play—Skitch to Markey. Umpires—Rosevear and Barnes.

HERD MANAGER GETS THE GATE

George Wiltse Deposed — Captain Webb to Handle Club on Field.

WIN FROM READING

READING, August 12 (Canadian Press). — Buffalo took the last game of the series here yesterday by a score of 11 to 6. Reynolds Telly, former Atlantic hurler, pitched for Reading.

George "Hooks" Wiltse was removed from the managership of the Buffalo Club yesterday. Captain Webb will handle the club on the field. Oscar Tuero has been sent to Wilkesbarre of the New York-Pennsylvania League by Reading. The score:

Buffalo	013202500—11 11 2
Reading	000030003— 6 10 3

Barnes and Hill; Kelly and Lynn.

Bears Lose Last.

NEWARK, August 12 (Canadian Press). — The Newark Bears dropped the final game of the series with Rochester yesterday, giving the Hustlers an edge in the five games played, the Bruins having won two and the Tribe three. The score:

Rochester	100122020—8 14 0
Newark	000100000—1 7 3

Karpp and Lake; Goeckel, Brown, Murray and Devine.

Skeeters Waste Hits.

JERSEY CITY, August 12 (Canadian Press). — Syracuse closed its Jersey City series with a victory over the Skeeters yesterday afternoon by a score of 8 to 2. The home team outbatted the visitors 14 hits to 8, but could not bunch its blows. The score:

Syracuse	100010301—6 8 0
Jersey City	000000101—2 14 4

Meine and McKee; Hanson, Faulk and Freitag.

SERGT. HAWKINS HEADS SHOOTING

Desmond Burke, Winner of King's Prize Was Eliminated When He Shot 30 at First Range.

TORONTO, Aug. 12.—(Canadian Presh).—Scoring 70 out of a possible 70 in the first stage of city of Toronto match yesterday, Sergeant Major W. A. Hawkins of the 48th Highlanders, Toronto, was the sensation of the first days shooting at the Fiftieth Annual Meeting of the Ontario Rifle Association on the Long Branch Rifle Ranges. Sergt. Major Hawkins scored possibles at 500 and 600 yards, which gave him a hold up on the match.

Major C. R. Crowe of the Wellington Rifles, Guelph, and H. W. Bishop of the Governor General's Footguards, Ottawa, enter the second stage behind him. They scored possibles on the first range, and 33 each on 600 yard range. R. Storrar, 48th Highlanders, and J. Steele, Wellington Rifles, are next with scores of 67.

Desmond Burke, high school student of Ottawa, and this year's King's Prize Winner, was eliminated from the match when he shot 30 at the first stage and 31 at second range.

The match attracted 250 entrants from regiments and cadet corps of the province.

SATURDAY GAME MOST IMPORTANT OF THE SEASON

Petes Can Win Second Half by Beating Belleville Here.

A LOSS MEANS TIE

That is Provided Kingston Does Not Spring Surprise Tomorrow.

Unless Kingston pulls the unexpected and registers a win over Belleville in the Quinte City tomorrow, the championship of the second half will hinge upon the result of the game here Saturday when Belleville and the Petes will meet in their postponed game.

The Trunks won in Kingston yesterday and if they can repeat the trick tomorrow they will be a game behind the Petes, making it necessary for them to win Saturday's game at Riverside to tie up the race. On the other hand a Peterboro victory will settle the argument.

Saturday's game therefore looms most exciting of the season and should attract a record crowd. Belleville will send up a flock of rooters and every point in the district will be represented for this vital battle between the two old rivals.

The League standing is as follows:

	Won	Lost	P.C.
Peterboro	9	2	.818
Belleville	7	3	.700
Oshawa	4	8	.333
Kingston	2	9	.182

Games this week:

Wednesday—Kingston at Belleville.

Saturday—Belleville at Peterboro.

TORONTO CREW GET TROUNCED BY LAKEVIEWS

St. Christophers Were Walloped to Tune of 8 to 0 In Saturday's Game.

A GREAT GAME.

Frank Whitehouse Was Robbed of a No Run Hit Game By Lone Hit.

A scratchy hit between first and second base in the second inning of Saturday's Junior fixture between the Lakeviews, Junior City League champions, and the St. Christopher Junior team of Toronto, robbed Frank Whitehouse of a no-run, no-hit game.

The lone hit which spoiled a perfect day for the local twirler would have been an easy out had it been a little to the left or right. Whitehouse was going great guns, and working them in at a mile a minute while his team-mates behind him were never in better form, and they also turned in a perfect day. Several clouts that looked like hits were reaped in by the fielders, who were right on their toes.

The St. Christopher gang were full of high hopes at the first of the game, but when the Lakeviews collected two in the second it took some of the pep out of the visitors. They stuck to their guns in good style until the eigth inning, when, with the bases loaded, Red Whitlow drives the old pill for three bases. A few minutes later he scored on a passed ball, bringing the score up to 8, while the Toronto crew's run column was empty.

St. Christophers came back in the ninth with fire in their eyes, and expecting to slaughter everything in front of them, but they went out as easy as in any other frame and had to take the beating.

Some of the snappiest plays seen this season were pulled off in this fixture. Cameron at short picked up a red hot grounder and pegged it over to first in great style, while McIntyre in right field tears back, sticks out one hand, and hauls in a nice fly that would have gone for three bases had it got away from him. Lambert Collins, local catcher for the Lakeviews, hurt his hand in the fifth inning and had to be taken out of the fray. Harry Halliday, second string catcher for the Lakeviews, was rushed in, and he turned in a great game. He held Whitehouse up in great style, and also came through with a double and a single in two trips to the plate. Hastings at third base and Kelly in left field were the best for the loosers, while Patterson on the mound for the Toronto gang turned in a very good game, but he was not as lucky as Whitehouse. He was felt for nine hits and eight runs while his team-mates had several costly errors.

St. Christophers.

	AB	R	H	PO	A	E
Hastings, 3b	4	0	0	1	3	0
Lingard, ss	4	0	0	1	1	1
Murphy, 2b	2	0	0	3	3	2
Jordan, cf	3	0	1	0	0	0
Baker, 1b	2	0	0	9	1	1
Wilson, rf	3	0	0	1	0	0
Fleming, c	2	0	0	6	0	0
Kelly, lf	3	0	0	2	0	0
Patterson, p	3	0	0	1	4	0
	26	0	1	24	12	4

Lakeviews.

	AB	R	H	PO	A	E
Cameron, ss	4	0	0	0	1	0
Marchen, 2b	5	1	1	2	2	0
LeBarr, 1b	4	0	0	10	0	0
Ash, lf	4	1	0	1	0	0
Halliday, c	2	1	2	6	1	0
Collins, c	2	1	1	6	1	0
Whitehouse, p	3	2	1	1	3	0
Whitlow, cf	4	1	2	1	0	0
McIntyre, rf	2	1	1	1	0	0
Johnston, 3b	3	0	1	0	2	0
	33	8	9	27	10	0

Score by innings:	
St. Christophers	000000000—0
Lakeviews	02001005x—8

The Summary.

Two-base hits, Halliday, Johnston; three-base hits, Whitlow; base on balls, off Whitehouse 1 off Patterson 3; struck out, by Whitehouse 12, by Patterson 4; left on bases, Lakeviews 6, St. Christophers 2; sacrifice hits, Baker and McIntyre; passed balls, Fleming 1; hit by pitcher, by Whitehouse, Fleming; double plays, Patterson to Murphy to Baker; earned runs, Lakeviews 7, St. Christophers 0.

Time of game, 1 hour 43 minutes. Stolen bases, Marchen, McIntyre. Umpires—B. Jackson at the plate and Andrews on the bases.

SUES FIGHT PROMOTERS.

Tommy Gibbons Demands Little Balance of $35,000.

LONDON, Aug 12.—The Evening Standard says that Tommy Gibbons, victor over Jack Bloomfield in last Saturday's prize fight, has started legal proceedings to attach $7,000 alleged to be due him for the Bloomfield encounter. Gibbons has already received $3,000. It is understood that fighters who took part in preliminary bouts Saturday also are taking action to obtain small sums.

The word tobacco is derived from "tobaco," the tube or pipe through which tobacco was smoked by the natives of Central and South America.

People in the south of England believe that if a cow has been bitten by a snake and the milk allowed to stand, the form of the snake will be seen in the milk.

"The National Smoke"

WILSON'S BACHELOR

Still the Most for the Money 10c.

ANDREW WILSON & CO.

CAN. WOOLLENS WHACKED VETS 2 GOALS TO NIL

After Three Minutes' Play Mitchell Scored a Beautiful Goal.

VETS HAD OFF DAY

Gaskill Made Sure Of Two Points in the Second Half.

The Canadian Woollens got two valuable points off the G.W.V.A. on Saturday afternoon in the league game at the Oval before a large crowd of spectators who were well pleased with the class of soccer put up. The wooley boys were right in their game while the Vets had an off day, of course, they have lost three points to the Woollens in the last two games.

First Half.

The choice of winning the toss favoured the Woollens who kicked into the east goal in the first half. Players were absent which compelled the Woollens to put Jackson in goal and Hillman at right-half, while Art Read put in one of his best games he has ever played at outside right. From the outset the Vets indulged in their favorite style—the long swinging pass—which just suited their opponents. Monks and Clark combination was giving Blowers a little trouble but he always seemed to gain control when they looked dangerous. Monkman at centre-half gained possession in mid-field, beat Mann, then Underwood and shot the ball forward to Warde who baffled the Vets defense pair completely, slipped it forward to Mitchell. The defense tried hard to prevent a score as the Woollens centre man run ahead to convert with the most beautiful goal this season.

Play was of a ding-dong character, thereafter, with each team doing their utmost to get within shooting of the goalies but the half-backs were very nippy. During this period the Vets defense man was cautioned for infringements of the game by the referee. A few minutes later, Mitchell all on his own went right through to finish very poorly when a goal seemed positive. Half-time arrived with Dyer and Griffin leading an unsuccessful raid. Woollens 1, Vets 0.

Half-Time.

After a much needed rest, the Petes added pressure upon Cridland and Chambers, on resuming, but they were invincible when any raid was made upon Jackson's citidal. Long swinging passes from one wing to another by Hanson and Clark made the play fast in Woollens' area. When Dyer or Griffin did gain the advantage shots would be minus a few feet of the necessary place, the goal, although Frick was always keeping his alert eye on the ball to see it go past. At last Read sent a stinging ground shot at Frick who made a smart clearance. Hillman stopped the ball on the drop, let drive with his right foot into Vets penalty area where Crowe kicked the air blindly and Gaskill worrying him at the same time made no mistake as he beat Frick with a rising shot that went in between his arms for the second goal. There is no doubt that the Vets were having one of their "off days" and Saturday was one of them because they were very easily flustered when hard pressed also kicking to touch to save the downfall of their citidal, which was never out of danger while Hodgson and Read were centering on the run. A break-away by Dyer, Griffine and Monks had the Woollens hemmed into goal. Ward dropped down to help out which he done well when he tapped the ball of Dyer's foot to Blowers who dribbled clear to send the left wing man up to the other end where Mann brought relief. The ball travelled from end to end without anything of interest taking place. Full-time — Canadian Woollens 2, G.W.V.A. 0.

Goal scorers—Mitchell and Gaskill.

G.W.V.A.— Frick, goal; Crowe and Wasson, backs; Underwood, Mann and Bestard, half-backs; Clark, Monks, Griffin, Dyer and Hanson, forwards.

Canadian Woollens — Jackson, goal; Cridland and Chambers, backs; Hillman, Monkman and Blowers, half-backs; Read, Ward, Mitchell, Gaskill and Hodgson, forwards.

Referee—Jack Clark.

TIE GAME WITH TOWNSHIP TEAM

Dummer Held Greybirds to Draw on Saturday at King Edward Park.

CLEAN AND FAST

The Grey birds entertained North Dummer at King Edward Park on Saturday. Owing to holidays, the Greybirds could only field three of their regular team but some good substitutes were found and they gave a good account of themselves. After a keen and pleasantly contested game they divided the points—one goal each.

The Grey birds won the toss and with the sun and wind in their favour at once forced the game. Jenkin's missed by inches from the goal kick. Darling went away at a great pace and test well into goal. Fenner brought of a great save. Hotson and Clarke were just at this period having their work cut out to keep the Township men at bay. Williams kept sending his forwards along amid-field to the foot of young Parkins to open the scoring, placing the ball well out of the reach of Bryan. Half time arrived with the score standing 1 to none, in favour of the Greybirds.

Second Half.

Upon resuming, the Township men took up the running and their left wing, Darling and Munro were very prominent by some nice runs but they found in young Nicholls a newcomer, a regular tartar, he kept a watchful eye on Darling all through the game. Laidlaw made a great run and sent in a terrific shot which Bryan put out side. The Township men were urged by their supporters to play up and they responded Rufus Payne made a dashing run and sent to Munro and he found the net with one of his torpedoes. The game now became very fast and both goals had some narrow escapes. Each team was doing its level best to gain the lead. Time was called with the game ending in a draw of one goal each.

The Teams:

Greybirds: Fenner, Clarke, Hotson, Livsey, Williams, Nicholls, Jenkins, McClennan, N. Vinet, Laidlaw, Parkins.

North Dummer: Bryan, Batten, A. Jory, Taylor, H. Jory, G. Little, R. Payne, W. Bell, Batten, H. Munro, D. Darling.

Referee: Bruce Bradley.

WARSAW BOYS WIN JUVENILE SOCCER

Defeated South End United at King Edward Park 3-1.

Warsaw and the South End United met in this competition on King Edward Park on Saturday afternoon and a splendid game was witnessed. The Warsaw boys in the uniform of the North Dummers won by 3 goals to one. United wore the outfit of the Grey Birds.

Playing with the sun in their favor, Warsaw was soon testing Hutchison. Livsey and Parkins had a very anxious time. The Brothers Thompson were a source of trouble and from one of Ellis Thompson's centres Garbutt opened the scoring. The forwards of the United were playing a pretty game, the Scotch left wing, Anderson and Mitchell were in the limelight, by some nice short passing. From one of Mitchell's centres, Downer nearly equalized. Walters came again but Batten made a great save. Payne dashed away up the left and evading opposition beat Hutchinson with a splendid shot. Half time arrived with Warsaw leading by 2 goals to none.

After the usual refresher, Livsey went forward to force matters but this did not have the desired effect, the Warsaw defence was very safe and by some nice half back play Thompson again beat Hutchinson. The United were now on their metal and to the call of time had much the best of the argument. The defense of Warsaw held out and the game ended in their favour by 3 goals to none.

The Teams:

Warsaw: Batten, J. Payne, Moore Humble, Hamilton, Harrison, Thompson, E. Thompson, Garbutt, Payne, Little.

South End United: Hutchison, Livsey, S. Parkins, R. Ellis, A. Downer, Moore, Watkins, Courcey, Campbell, Anderson, Mitchell.

Referee: A. Halliday.

PITTSBURG WIN DOUBLE-HEADER

Manager of Phillies Swapped Punches With Umpire—Maranville Out for Arguing.

MAYS' STRING BROKEN

PHILADELPHIA, August 12 (Canadian Press). — Pittsburgh won both games of a double-header with the Phillies yesterday by scores of 7 to 3 and 6 to 4. Manager Fletcher and Umpire Pfirman came to blows in the third innings of the first game when the Phillies leader rushed to the plate to argue over decisions on Glazner's hurling.

Umpire Hart, the peacemaker, came out of the melee with the only mark of the battle, a skinned cheek. Maranville was also thrown out of the game when he argued over a called third strike in the eighth inning. The scores:

First Game.

Pittsburgh	005100010—7 13 2
Philadelphia	000100101—3 8 0

Yde and Gooch; Glazner, Mitchell and Heatline, Wendall.

Second Game.

Pittsburgh	400000200—6 11 0
Philadelphia	110000110—4 12 1

Pfeffer, Kremer and Schmidt; Betts and Wilson.

Cubs Beat Braves.

BOSTON, August 12 (Canadian Press). — Chicago defeated Boston, 3 to 2, yesterday. Kaufmann held the Braves to six hits. The fielding and hitting of Grigsby were features. Chicago made two double steals in the second inning, the second scoring one run. The score:

Chicago	011000100—3 12 0
Boston	000000200—2 6 2

Kaufmann and Hartnett; Genewich, Cooney and O'Neil, Gibson.

Dodgers 2, Cards 1.

BROOKLYN, August 12 (Canadian Press). — Brooklyn made it four out of five from St. Louis by winning the last game yesterday, 2 to 1. Blades opened the ninth with a home run. Four hits gave Brooklyn its two runs in the seventh. Brooklyn won eleven and lost eight with Western clubs. The score:

St. Louis	000000001—1 5 0
Brooklyn	00000020x—2 8 2

Haines and Gonzales; Grimes and Taylor.

Giants Take Odd One.

NEW YORK, August 12 (Canadian Press).—The New York Giants broke Carl Mays' winning streak of nine straight here yesterday by defeating the Reds in the fifth game of the series. New York won the series, three games to two. Watson pitched a strong game for New York. The score:

Cincinnati	000101000—2 8 0
New York	00100300x—4 8 2

Mays, Benton and Hargrave; Watson and Snyder.

LEAGUE STANDING.

INTERNATIONAL.

	Won.	Lost.	P.C.
Baltimore	83	32	.722
Toronto	70	47	.598
Newark	59	57	.509
Rochester	61	59	.508
Syracuse	54	61	.470
Buffalo	54	63	.462
Reading	44	67	.396
Jersey City	38	77	.330

AMERICAN LEAGUE.

	Won.	Lost.	P.C.
Detroit	61	47	.565
New York	62	48	.564
Washington	60	50	.545
St. Louis	57	51	.528
Cleveland	52	57	.477
Chicago	51	56	.476
Philadelphia	46	63	.422
Boston	45	62	.421

NATIONAL LEAGUE

	Won.	Lost.	P.C.
New York	70	38	.648
Pittsburgh	61	44	.581
Chicago	59	48	.551
Brooklyn	59	50	.541
Cincinnati	58	54	.518
St. Louis	57	51	.528
Philadelphia	40	66	.377
Boston	40	67	.374

The chief causes of crime are said to be influence of evil associates, inherited disposition, drink, strong temptation plus favorable opportunity and poverty.

COLLEEN MOORE
NOW SHOWING
BEN LYON
ANNA Q. NILSSON
MARY CARR
BULL MONTANA
In
THE FLAMING YOUTH GIRL in another dandy story of the smart set—or any town.
'PAINTED PEOPLE'

RING FIGHTERS SHORT OF MONEY

Promotor Unable To Meet Expenses of Match Through Lack Attendance.

LONDON, August 12 (United Press). — Local proceedings against Major Arnold Wilson to recover $25,000 have been started by Eddie Kane, manager of Tom Gibbons, who met Jack Bloomfield in a contest promoted by Wilson last Saturday.

Gibbons was promised $50,000 as his purse ,and was able to get only $15,000 before he entered the ring.

He denied that he had threatened not to enter the ring before he was paid a part of the purse.

Sixty thousand spectators saw Gibbons knock out Bloomfield, but most of them occupied the cheapest $1.25 seats, and the receipts were nothing to what was expected.

Bloomfield was paid only $15,000 of the promise of $30,000, and several of the preliminary boxers did not get a cent.

Interested parties could not find Wilson to-day.

It was reported that he was on his way to Liverpool.

At his office a signed statement was found saying he alone was responsible financially for the fight, and that his associates were not liable.

It was reported to-day that Wilson had started bankruptcy proceedings, and this is so the others may not get a cent more.

SIX MEN KILLED.

WILBURTON, Okla., Aug. 12. — (Canadian Press). — Six men were killed in a fight among miners at Bull Hill coal mine at Hughes, fifteen miles east of here, according to reports this morning. Two cars filled with deputies immediately left here for the scene.

Peterborough
Exhibition Grounds
East Side
THUR. August 14
AMERICA'S TENTED MASTERPIECE!
SPARKS CIRCUS
BIGGER AND BETTER THAN EVER THIS SEASON
The GREATEST AMUSEMENT ACHIEVEMENT OF THE AGE
NOW AUGMENTED BY THE WORLD'S FINEST DISPLAYS OF
TRAINED WILD BEASTS
TWICE DAILY — PERFORMANCES AT 2 AND 8 P.M. DOORS OPEN ONE HOUR EARLIER
GRAND FREE STREET PARADE 10:30 A.M. RAIN OR SHINE
Prices- Children under 9, 30c. Adults 75c.
Seats on Sale Circus Day at Payne's Drug Store
Same Prices at Show Ground

REGENT
The Coolest Spot in Town
Feature Picture
"King Richard The Lion Hearted"
Comedy
SNUB POLLARD in "Jack Frost"
Last Episode of
"THE WAY OF A MAN"
POPULAR PRICES.
MATINEE DAILY.
Doors Open - - - 7.30

DE LAVAL CRICKET CLUB VICTORIOUS

Defeated The Peterborough Cricket Club By Score Of 49 To 32.

An enjoyable game was played at the Exhibition Grounds yesterday morning between the De Laval C.C. and the Peterboro C.C. A low-scoring game ended in a win for the former club by 17 runs. De Laval batted first, but soon lost their first 2 men for 2 runs, Malsh and Bishop both being out to good catches. Mann followed in, but was stumped out off the first ball he received from Thorpe. With R. Dyer and Dr. Hewitt together, runs came quickly, until the first named was bowled by Langley. F. Dyer was the next batsman, and he soon got busy, scoring 12 runs before being bowled, Langley again being the bowler. The remaining batsmen were soon out, the score finally reaching 49. Thanks to Dr. Hewitt, R. Dyer and F. Dyer, who made 32 runs between them. Langley had six wickets for 24 and Thorpe five wickets for 24. Peterboro opened their innings with Perry and Stuart. With the score at 2 runs, Stuart miss-hit a ball and was caught behind the wicket. Perry hit well before being caught. Sutcliffe was bowled by R. Dyer after playing very steady cricket. Thorpe and rain were next associated, and by careful cricket brought the score to 17 before Thorpe was bowled. Langley made a few hits when he also fell a victim to F. Dyer. The remaining batsmen did practically nothing against the deadly bowling of F. Dyer, and the innings closed for the small total of 32 runs, leaving the De Laval C.C. victorious by 17 runs. F. Dyer had 8 wickets for 12 runs and R. Dyer 3 wickets for 18 runs. Scores:

De Laval C.C.

Marsh, c Sutcliffe b Langley	0
Bishop, c Train b Thorpe	1
Mann, st Stuart b Thorpe	0
Dyer, R., b Langley	10
Robertson, c Hensby b Thorpe	5
Dr. Hewitt, lb. b Langley	10
Dyer, F., b Langley	12
Percy, b Thorpe	0
Griffin, not out	5
Simmons, c and b Langley	0
Britnell, c Sutcliffe b Langley	0
Imming, b Thorpe	5
Extras	1
Total	49

Peterboro C.C.

Perry, c Imming b F. Dyer	6
Stuart, c R Dyer by F. Dyer	1
Sutcliffe, b R. Dyer	3
Thorpe, b R. Dyer	7
Train, b F. Dyer	5
Langley, b F. Dyer	3
Hensby, b F. Dyer	0
Stocker b R. Dyer	2
Monkman, c F. Dyer	0
Ryland, not out	3
Derring, b F. Dyer	0
Duggan, b F. Dyer	0
Extras	2
Total	32

In the afternoon a practice match was played between R. Dyer's team and F. Dyer's team, the former winning easily by 54 runs. Scores: F. Dyer's team 31, R. Dyer's team 85. (R. Dyer scored 33 runs).

FIFTEEN ROUND BOUT

NEW YORK, Aug. 12. —(Canadian Press).—Jack Renault, Canadian heavyweight, gave Bartley Madden, a scientific boxing lesson in 15-round match at Queensboro, A.O., in Long Island City last night, decisively defeating his opponent all through route, and cutting him up badly about the face. But despite battery of lefts and rights which were rained on him from long and short range, stubborn New York Irishman remained up right, refusing to succumb to terrific punishment and wilt to canvas. It was Renauld's bout by wide margin. Canadian, however, lacked necessary steam to floor Madden, contenting himself with cutting his opponent when knocked out appeared impossible.

DEFEATED FELTON.

BRISBANE, Australia, Aug. 12.—(Canadian Press).—J. Paddon today defeated Alfred Felton by six lengths for the world's professional sculling championship. Paddon was defending the title he won last year from D. Hatfield, while Felton was trying to recapture the honor he lost to E. Barry in 1920.

BELLEVILLE HERE TOMORROW NIGHT

Lakeviews Play First Game of Semi-Finals For Ontario Championship.

The many fans who saw the Lakeviews do away with the Toronto team on Saturday will be out to cheer for the locals to-morrow night when they play their first game in the semi-finals at Riverside Park with the fast Belleville team who have so far cleaned up everything in their path.

They are reported to be a very fast junior team, and are backed by the town of Belleville to come through with the O.B.A. championship.

The Lakeviews team did not know their own strength until Saturday when they trimmed the St. Christophers ,one of the best junior teams in Toronto by the score of 8 to 0.

Alhough the Belleville team are said to be wonders, the Lakeviews are confident of pulling through with a win if their star twirler, Frank Whitehouse, is in condition.

Whitehouse was robbed of a no-hit no-run game on Saturday, but he expects to come through on Wednesday and blank the ponies.

The Belleville team will likely bring with them a gang of noisy rooters that will cause some excitement.

The game is called for fifteen minutes past five to-morrow evening.

TENNIS NEWS

On Saturday, August 9, the Peterboro Tennis Club played at Port Hope their scheduled games in the Central Ontario Tennis League.

Peterboro came home with the big end of the score, having won five events and lost one.

In the first event, Ladies' Singles, Mrs. Dewart (Peterboro) won from Miss Grace Kimmel (Port Hope. Score 6-4, 6-1.

Second Event—Ladies' Doubles.

Dr. Phyliss Young and Miss Bernice Giroux, Peterboro, won from Miss G. Petrie and Miss M. Ward, Port Hope. Score 6-5, 6-4.

Third Event—Men's Singles.

F. C. Webber, Peterboro, lost to F. Briden, Port Hope. Score 9-7, 9-7.

Fourth Event — Men's Doubles

Walter Jackson and F. Bowness, Peterboro, won from Winfield and Wright, Port Hope.
Score 6-5, 6-1.

Fifth Event—Mixed Doubles.

Mrs. Cranfield and G. C. Scott of Peterboro, won from Mrs. Cruickshanks, and P. Bradley of Port Hope Score 6-1, 6-1.

Sixth Event—Men's Sngles.

Dr. Hewett, Peterboro, won from H. M. Ryan, Port Hope. Score 7-9, 6-2, 6-1.

After the match the Peterboro club were entertained at the home of Miss M. Lesley Ward, and a very pleasant evening was spent.

The Oshawa Tennis Club broke even with Cobourg at Cobourg on Saturday, winning 3 and losing 3.

The Peterboro Club journeyed to Oshawa on Monday to play off the four postponed events and broke even on the day's play.

Walter Jackson lost to Carruthers of Oshawa, 6-2, 5-7, 3-6.

G. C. Scott, Peterboro, defeated Fishleigh, Oshawa, 6-0, 6-3.

Dr. Phyllis Young and Bernice Giroux, defeated Miss Richardson and Miss McGillvray, 6-2, 6-4.

Mrs. J. A. Dewart and F. C. Webber lost to Miss Richardson and D. B. Carlyle, in 3 sets, 9-11, 6-3, 1-6.

On the round with Oshawa Peterboro won seven and lost five events.

The standing of the league at present is as follows:

	Won.	Lost.	To Play
Cobourg	14	10	6
Peterboro	13	11	6
Oshawa	11	13	6
Port Hope	5	19	6

On Aug. 23 Cobourg plays at Peterboro, and Oshawa at Port Hope, which will finish the scheduled games

A tournament of ladies' singles and doubles will probably be played in Port Hope on Labor Day, with one entry from each club for each event.

The Peterboro City Tournament will be started earlier this year. A definite announcement will be made through the press in the near future.

JUVENILE GAME.

In the Juvenile City League finals, the Maple Leafs and the Curlers meet to-night at the Exhibition Grounds at 6 o'clock. Both teams are on edge and rearing to get at each other, while it is a hard job to pick a winner. The two teams are very evenly matched, and both can boast of a real pitcher. Chuck Bradley will be on mound duty for the Leafs, and Woods will do his stuff for the Curlers.

PAL MORAN DEFEATED

CLEVELAND, Aug. 12. —Canadian Press).—Benny Leonard, world's lightweight champion, defending his title for first time in eleven months, easily defeated Pal Moran, New Orleans challenger, in a ten round no decision contest here last night. A tabulaton by ringside experts gave Leonard nine of the ten rounds, while sixth went to Moran.

THE CANADIAN TENT & AWNING CO., LTD.
Respectfully places its Service for the patronage of all who are in need of AWNINGS, TENTS, ETC., for the coming season.
We specialize in Repairs of All Discriptions
Including Car Tops, Side Curtains, and Cushions
Estimates Cheerfully Given and Satisfaction Guaranteed.
Phones 1451. 1628J. Or call at the Works
376 WATER STREET
G. E. GROOMBRIDGE, Presiden

COBOURG FERRY ALLADIN CALLS ON THIS CITY

President Noonan of B. R. and P. Welcomed by Officials Of The City.

ON HOLIDAY TOUR.

Aim Of This District Is To Secure Easy Passage of Cars Across Lake Ontario

President W. Noonan, of the Buffalo, Rochester and Pittsburgh Railway, at noon to-day received His Worship Mayor Turner, J. Wells Fraser, president of the Chamber of Commerce ,and Leon Frazer, secretary of the Chamber of Commerce, in his private car on arrival by the C.N.R. from Lakefield.

Mr. Noonan is on his way from Stoney Lake, where he spent a week's vacation, to Algonquin Park.

His Worship welcomed the party to Peterborough, and was assured of the great interest Mr. and Mrs. Noonan and family have in the city, Mrs. Noonan's ancestors having been residents here.

After lunch the party was conducted by Mayor Turner and executives of the Chamber of Commerce to places of interest in the city, and viewed the processes in many of the factories.

In the course of conversation during the interview with the railway magnate, the question of establishing a ferry to convey automobiles from Rochester to Cobourg was broached, and Mayor Turner pointed out some of the advantages that would accrue to the railway company through the service. This city and district would also be benefitted through the influx of visitors and the ready access to the United States by the new route.

Mr. Noonan indicated his sympathy with the city's desires, but at the time of the interview was not prepared to discuss in detail the plans put forward previously and pressed by the Chamber of Commerce.

LOCAL BOWLING CIVIC HOLIDAY

"Pete" King Wins Out, after A Day of Keen Play.

INVADE BOWMANVILLE

Civic Holiday was a great day for members of the local Bowling Club. Bowling enthusiasts of the city staged a little show of their own, in the absence of other civic attractions.

Six rinks opening play at 9.30 a.m. yesterday morning played through until 10 p.m. allowing reasonable recesses for meals and a three hour adjourment in the afternoon to see the ball game.

The second game played in the heat of early afternoon sun, right after lunch was a scorcher. Undaunted by the heat the ardent bowlers continued until the tournament was adjourned at 2.45 p.m. This announcement was received with a sigh of relief.

There was no pot hunting or pack skip rinks, as the bowlers drew for their places and played on a plus and minus basis, which is the converse to the elimination system. This aided the sociability and a delightful day was spent in the favorite pastime of the Club members.

"Pete" King's rink triumphed closely followed by George Cairns' rink, the runners up.

The rinks were composed as follows:

G. Coleman, J. Cullen, N. Routley Peter King, skip.

H. Nevin, H. Martin, R. Fox, G. Cairns, skip.

Dr. A. H. Allen, D. Moore, J. Taman, J. Bacon (skip).

J. J. Howden, T. O. Donaldson, Dr. Hammond, W. Dayman (skip).

F. Wise, R. French, W. Oke, J. Sedgwick (skip).

C. Sedgwick, Dr. Fulford, J. Bennett, J. Mayneord (skip).

Foreign Fields.

Peterboro rinks have frequently invaded foreign fields and brought home the bacon, in years gone by.

Mr. T. C. Elliot's rink, which has reached the eighths in the Bowmanville tournament, is bowling like a clock, and is regarded a strong contender. Play will resume to-morrow in Bowmanville, and local bowlers expect the Peterboro entry to add another laurel to the club's string.

The trophy at stake requires the winner to capture the most wins over a period of ten years. This is the tenth year, and an interesting feature is the fact that if a Toronto rink, now in the running, is eliminated, it will cause a tie, making it necessary to hold the cup for at least another tournament.

Two Toronto rinks have two wins to their credit, one rink of which is now in the running. Peterboro have never succeeded in capturing a tournament at Bowmanville as yet.

WON KING'S CUP.

MARTLESHAM, Eng., Aug. 12.—(Canadian Press).—Alan J. Cobb, flying a Puma plane, to-day won the King's cup race over a 950-mile course around Great Britain, in which ten planes competed on the handicap basis. Cobb completed the course in nine hours three minutes twelve seconds, but after the deduction of his handicap allowance, his net time was computed at five hours 59 minutes. Captain N. MacMillan, in a seaplane, was second, and Alan S. Butler, in DH-37 was third.

SPARKS' CIRCUS HERE NEXT THURSDAY

"An Egyptian Fantasy," most beautiful of spectacles, will be seen as the opening number on the propram of theSparks Circus when this big three-ring show exhibits for one day only in Peterboro on Thursday August 14.

The cast of "An Egyptian Fantasy' includes a big chorus of pretty girls in gorgeous costumes, and there are richly robed elephants, and stately horses and camels in brillinat trappings and accoutrements.

Immediately following the opening number comes displays of daring, comedy numbers, and thrilling acts by famous circus performers. Besides, there are trained tigers, elephants, lions, seals, leopards, and a mixed group of polar bears and Great Dane dogs.

The performance of the Sparks Circus is said to be unexcelled.

LOCAL EMPLOYMENT.

Increased Demand For Farm Labours, and Builders Kept Fairly Busy.

From the surrounding district the demand for farm labourers has increased during the past week, declared Mr. Hugh Robertson, of the local Employment Bureau.

With but few exceptions the vacancies have been filled. A few days will see the agriculturists of Peterborough County right in the midst of their harvest, and work on the farm will be plentiful.

Considerable building has been going on in the city, remarked Mr. Robertson, and plasterers and bricklayers have had a fairly good season as a result, although their time is broken, because for the most part the jobs are small.

Carpenters have fared fairly well also, but because of the large number engaged in this trade, a few have had to leave the city in search of employment.

CITY REPRESENTED.

Local Delegates To The Grand Encampment Session at Belleville.

Messrs. R. N. Jones, P.C.P., W. J. Hooper, P.C.P., of Mount Hebron Encampment, No. 56, and Fred Read, G.S., Edwin Norman, P.C.P., and W. F. Green, P.C.P., of Hiawatha Encampment, No. 66, I.O.O.F., left for Belleville on Monday morning, where they will attend the fifty-fifth annual session of the Grand Encampment of Ontario, as representatives of the above Encampments.

GOOD SOCCER GAME

REGINA, Aug. 12. — (Canadian Press).—Led by their regular centre forward E.N.S. Creek and playing finished Soccer from kick-off to final whistle, touring Corinthians defeated select Regina eleven last night 2 goals to 1 for their second victory of their Canadian visit. Londoners were unfortunate in missing other chances and richly deserved verdict.

GOOFY GOLF MAXIMS.

An obstinate golfer and his slice are never parted.

It's a long fairway that has no out-of-bounds.

A rolling Baby Dimple may gather no moss but it makes the approach shot a derned sight easier.

Thrice is he armed whose handicap is more than it should be.

Hell hath no fury like a golf widow whose husband said he'd be home at seven.

To the tricky bird who is never over par: Look before you cheat.

All sand traps are paved with good intentions.

Never put off until tomorrow the golf exaggerations you can perpetrate today.

Cast your floaters upon the water and see how much the wretch you're playing with cares.

You can fool all the people some of the time but any sap knows a hole in one is just dumb luck.

Fools rush in with mid mashies where the club champion wouldn't think of using anything less than a driving iron.

No golfer's alibi is stronger than his caddy's meekets, "Yes, Mr. Jones, that's just how it happened."

SLAVE

The mail brings a circular picturing a scoop or conveyor by which "one man can unload and store a car load of coal in an hour and a half, at a cost of from three to seven cents a ton."

If you were in the coal business and were given your choice of having one of these scoops or the ancient strong man, Hercules, you'd pick the scoop.

Machinery is the slave of all of us. It displaces human labor, releasing workers for the making of other things, thus gradually raising the standard of living. When we reach a scale of living that satisfies we can begin working fewer hours a day, all of us.

PROVIDE DRAINAGE

Your house ferns will get good drainage if you put an inch layer of broken crockery in the bottom of pot.

THEATRES

AT THE ROYAL.

BUSTER KEATON'S SIX-ACT COMEDY AT ROYAL—A HIT.

Advance notices of Buster Keaton's new Metro feature, "Sherlock Jr.," declared it to be the most original comedy ever made. This production opened last night at the Royal Theatre and entirely bore out the claims made for it—"Sherlock Jr.," is truly "something new under the sun." Never has such a delightful combination of fantasy and fun been put together in any theatrical medium, stage or screen.

The picture kept the audience in stitches from the opening scene to thefinal fadeout as Buster trudged and scampered across the screen with a face as long as an eight-day clock.

Written by "Gag" Men

"Sherlock Jr., is a knockout. This Joseph M. Schenck production is written by Jean Havez, Joe Mitchell and Clyde Bruckman, Keaton's famous "aga" men, and the treatment is just as novel and refreshing as the idea itself.

How, as a small-town operator, Buster is accused of the theft of a watch by the villain, his disgrace his dream of great things while showing a picture, and how he finally wins out, is told in a series of laugh-provovking scenes that whizz by in rapid succession. There is not a dull moment in the entire picture.

Keaton directed the picture himself and has introduced many clever situations. His transition from a movie operator to a movie actor is a delightful bit of movie fantasy.

Angered by the actions of the villain in the film, he walks down the aisle of the theatre gets on the stage and climbs right into the frame of the picture. It is a brand new camera trick, and made last night's audience gasp in surprise and then burst out in laughter when Buster found himself in dire perdicaments when the scene suddenly shifted without warning.

UNIVERSAL SERIES OF "FAST STEPPERS" SCREENED AT ROYAL.

Aside from the fact that the story has as its climax a thrilling horse race, which to most Canadian audiences is the most fascinating sport in the world, "The Empty Stall," the first feature of the "Fast Steppers," a new series of race track stories filmed by Universal which opened at the Royal Theatre last night, is a vitally human story which Edward Laemmle directed.

The picture bears the unmistakable thumb print of whimsical individuality of the man who wrote the story, Gerald Beaumont, whose "Informaton Kid," is a classic of sports fiction. The Kid is a race track tout, who "played his tips square.

This character has been converted to the screen with fidelity by Billy Sullivan, star of the productions, Sullivan, who recently scored a tremendous hit in a series of "Leather Pushers," gives a most human touch to his portrayal of a character graphically visualized and known to countless fiction readers.

With this as an example of coming pictures in the Universal race track series, "Fast Steppers" should gain a high rank in short reel productions.

AT THE CAPITOL.

Colleen Moore, who is noted for her "jazzmania" qualities, is the heroine of "Painted People," the feature picture at the Capitol Theatre for the first three days of this week. As the young girl who makes her way from a factory and a tenement life to the boards of the stage and becomes a successful actress, against severe odds, she does some excellent acting of the "flaming youth" type.

"Painted People" is the story of a pair of young toilers who progress to a place in the sun of modern society and find out that first values were the best, after all. Colleen Moore is in the stellar role. As a "flapper," she has a wonderful time in her society experiences, then discovers that she loves a poor man, a "strong" type played by Ben Lyon. An especially good supporting cast includes Anna Q. Nilsson, Mary Carr and Mary Alden, the well-known "mother" portrayers, June Elvidge, Russell Simpson, Charlie Murray and "Bull" Montana.

There is a very attractive comedy with this picture, featuring some clever dog actors that got plenty of applause yesterday afternoon and evening.

ROYAL
NOW AT 2.30 AND 8 P.M.
A BOMBSHELL OF LAUGHS
JOSEPH M. SCHENCK
Presents
BUSTER KEATON in SHERLOCK, JR.
Story by
JEAN HAVEZ, JOE MITCHELL AND CLYDE BRUCKMAN
Directed by BUSTER KEATON
See the Great Pool Game with One of the Balls Filled With Dynamite
—YOU'LL EXPLODE
Metro Picture
Added Feature "FAST STEPPERS"
Classics of the Turf
The Royal Has THE Pictures

Preserve Tomatoes
Keep them from spoiling by using
PARKE'S PRESERVINE
Does not conceal or destroy the natural flavor. Keeps other vegetables and fruit as well.
25c. package.
BOND'S Drug Store
Cor. George and Hunter Streets

18,000 HARVESTERS WANTED
$15.00 TO WINNIPEG
Plus half a cent a mile beyond to all points in Manitoba; Saskatchewan, Alberta, Edmonton, Calgary, McLeod and East.
SPECIAL LOW FARES RETURNING
GOING DATES
August 22nd—Toronto, Caledon East, Beeton, Meaford, Collingwood, Penetang, Midland, Parry Sound, Sudbury, Capreol and east thereof in Ontario.
August 26th—Toronto, Inglewood Jct. and all stations south and west thereof in Ontario.
Special Trains Leave—(Standard Time)
Aug. 22nd—12.01 A.M. (Midnight Aug. 21st) Aug. 22nd—10.00 A.M.
Aug. 22nd—12.30 P.M. "FASTEST ROUTE TO WINNIPEG" Aug. 22nd—10.30 P.M.
Through Trains with Lunch Counter Cars—Food and Refreshments at Reasonable Prices.
Special Cars for Women and Colonist Cars of Latest Design.
Purchase your ticket to Winnipeg via Canadian National Railways, no matter whether your final destination be a point on the Canadian National or not. Travel via the Long Lac Cut-off—Fast time to Winnipeg.
CANADIAN NATIONAL RAILWAYS

18,000 Harvesters Wanted
CANADIAN PACIFIC—THE SHORTEST ROUTE TO THE WEST
GOING $15 To WINNIPEG Plus ½ cent per mile to points beyond this rate west of Edmonton, Macleod and Calgary.
RETURNING $20 From WINNIPEG Plus ½ cent per mile, starting points to Winnipeg.
Aug. 22nd
From Stations in Ontario, Smith's Falls to and including Toronto on Lake Ontario Shore Line and Havelock-Peterboro Line.
From all Stations Kingston to Renfrew Junction, inclusive.
From all Stations Drancel to Port McNicoll and Burketon to Bobcaygeon, inclusive.
From all Stations on Toronto-Sudbury direct Line.
Aug. 26th
From all Stations in Ontario, South and West of Toronto to and including Hamilton, Welland, Niagara Falls and Windsor.
From all Stations on Owen Sound, Walkerton, Orangeville, Teeswater, Elora, Listowel, Goderich, St. Marys, Fort Burwell, and St. Thomas Branches.
From all Stations Toronto and North to Bolton, inclusive.
From all Stations in Ontario on the Michigan Central, Pere Marquette, Windsor Essex & Lake Shore, Chatham Wallaceburg & Lake Erie, Grand River and Lake Erie & Northern Rys.
SPECIAL TRAIN SERVICE
AUGUST 22nd First Special train will leave Toronto (Union Stn.), and Yonge Street Stn., North Toronto, at 12.01 a.m. (midnight August 21), followed by one from Toronto (Union Stn.) at 10.00 a.m., and as often thereafter as necessary. Special cars at West Toronto will be attached to train leaving Toronto 12.05 a.m. August 22nd. Last Special about 10.30 p.m.
AUGUST 26th First Special train for Winnipeg will leave Toronto at 10.00 a.m., followed by others as required. Last train about 10.30 p.m.
Ladies and Children—Special Cars will be reserved for the exclusive use of ladies, children and their escorts.
Travel Lunch Counter Cars—Food and Refreshments at reasonable prices.
Full information from any Canadian Pacific Agent.
CANADIAN PACIFIC

Robt. Fair & Co., Ltd.

WEDNESDAY BARGAINS

THIS IS ALWAYS A SAFE STORE TO COME TO FOR DISTINCTIVE BARGAINS

BLUE AND RED CROSS BAR DISH TOWELS, splendid quality. Size 21 x 29. Regular price, 30c each. Wednesday..... **23c**

UNION HUCK BEDROOM TOWELS, good quality. Size 19 x 36. Regular prices, 35c and 40c each. For Wednesday..... **25c**

PURE LINEN UNBLEACHED TABLE DAMASK, 64 inches wide. Regular price, $1.50 yard. Wednesday..... **$1.35**

HEAVY QUALITY UNBLEACHED COTTON SHEETING, 72 inches wide. Our regular selling price, 75c yard. For Wednesday..... **65c**

HEMSTITCHED PILLOW CASES, in the following sizes—40, 42 and 44 inches. Regular price, 40c. For Wednesday..... 3 for **$1.00**

BRITISH-MADE KNITTED COTTON DISH TOWELS. Special price for Wednesday..... 4 for **25c**

APRON GINGHAMS, in blue and white and black and white. 36 inches wide. Regular price, 35c. For Wednesday..... **29c**

LIGHT AND HEAVY-WEIGHT COLORED COTTON BED SPREADS, 72 x 90. Special price for Wednesday..... **$2.50**

COLORED BATH TOWELS, suitable for kitchen use. Regular 45c pair. Special for Wednesday... **35c**

WE STILL HAVE A SPLENDID COLLECTION OF REMNANTS OF FINE BLEACHED COTTON IN LONGCLOTHS, NAINSOOKS, CAMBRICS AND ALSO MADAPOLAM COTTONS—ALL MARKED AT 1/3 LESS THAN REGULAR PRICE.

LADIES' FRONT LACE CORSETS, in pink and white. All sizes. Regular prices, $4.25 and $4.50. Special for Wednesday..... **$2.85**

LADIES' FANCY SILK AND LISLE "ZIMMERKNIT" BLOOMERS, Regular price, $2.00. Wednesday..... **$1.75**

WHITE SILK HOSE, in beautiful quality. Our regular selling prices, $1.50 and $1.75. Special for Wednesday..... **$1.25**

CHILDREN'S COLORED SPLENDID QUALITY SILK SOCKS, in plain and roll tops. Our regular prices, 75c and 90c pair. Special for Wednesday..... **50c**

A BEAUTIFUL COLLECTION OF 36-INCH PLAIN SILK FOULARDS, in super-fine quality. Regular price, $3.00 yard. Wednesday.. **$2.00**

WE HAVE GROUPED TOGETHER A COLLECTION OF BEAUTIFUL VOILES AND PLAIN RATINES, that formerly sold from 75c to $1.00 yard. Your choice on Wednesday..... **50c**

2 ONLY SLEEVELESS FLANNEL SPORT SUITS, braid and button trimming. Size 36. Regular price, $18.00. Special for Wednesday..... **$12.50**

LAST CALL ON OUR LOW-PRICED SUMMER DRESSES, made up of voiles, organdies and muslins. Sizes up to 38. Formerly sold at $10.00, $15.00 and $18.00. Wednesday..... **$2.00**

CLEARING PRICE ON $5.00, $6.00 AND $6.50 BATHING SUITS..... **$3.50**

LADIES' CHAMBRAY AND GINGHAM HOUSE DRESSES. Regularly sold up to $3.25. Special for Wednesday..... **$1.50**

LADIES' COMBINATION UNDERGARMENTS, made of beautiful nainsook; muslin, lace and insertion trimmed. Our regular price is $2.50. Clearing price for Wednesday..... **$1.00**

LADIES' NAINSOOK HEMSTITCHED AND EMBROIDERED PRINCESS SLIPS, sizes up to 42. Special for Wednesday..... **$1.59**

LAMBTON AND EMPRESS RAG RUGS, in colors of rose, blue and grey, with floral and conventional borders. Size 27 x 54 inches. Regular price, $6.00. Sale price..... **$4.50**

FRILLED MARQUISETTE CURTAINS, 2½ yards long, with tie back, in colors of white, cream or cream and blue. Regular $4.50 pair. Special..... **$3.95**

BUNGALOW CURTAIN NETS, 40 inches wide, with trimmed edges, suitable for any window. Regular 59c and 65c. Special, yard..... **49c**

WINDOW SHADES, 37 x 70 inches, best opaque quality, plain cream only. Regular $1.25. One day. **95c**

FLOOR OILCLOTH, 1, 2 and 2½ yards wide, in floral and block designs. Special price, sq. yard.. **55c**

LOCALS

DR. T. P. McCULLOUGH,

Eye, Ear, Nose and Throat Specialist, 166 Brock St., Phone 36W. dtf

REMOVED.

J. E. A. Fitzgerald's Coal and Wood Office has removed to 253 Hunter Street. 26d-42-2847

PETERBORO RANGERS BAND.

Rehearsal To-Night, meet at 7.30 sharp for pay parade.

DANCE AT VIAMEDE.

Dance to the 5 Mello-Serenaders at Viamede, Tuesday and Friday nights, Bobcaygeon, Wednesday and Saturdaynight, Kawartha Park, Thursday nights. 6d22 30 4 11 18 25

RASPBERRY SOCIAL.

Lakevale Presbyterian Church, Fowler's corners, on Thursday, August 14th. Supper served from 6 to 8 p.m. Good evening program. Prices 40 and 25 cents. 2d-37-3050

HOME FROM NORTH.

Mr. R. J. Devey has returned from a motor trip to the north, after officiating at services in Chandos, Owenbrook and Apsley for the Rev. C. A. G. Spence, who is enjoying a holiday.

AUCTION SALE.

Household furniture, etc., on Wednesday, August 13th, at the home of the late Mrs. Catherine McDonald, 346 Aylmer street. Parlor, dining and eleven bedroom furnishings. No reserve; terms cash. W. J. Hancock. 3d8 9 12

HAND SAWS AND BUCK SAWS FILED AND SET 20c EACH.

Cross cut saws 50c each. Lawn mowers ground. Cutlery grinding. Umbrellas repaired and re-covered. Wm. Taylor, the Sheffield Cutler, 40 years practical experience, 219 Hunter street west. Phone 109J. tts

CRISP TASTY PICKLES.

Are always the result when you use Parke's Pickle Mixture. No additional spices are required, makes either a thin or thick pickle dressing. 35c package, at Bond's Drug Store, corner George and Hunter Streets.

NOTICE.

On and after August 11, I will run a strictly cash business only. I am making a specialty of Poultry, Eggs and other produce. Highest cash prices paid for same.—A. E. Fletcer, Keene, Ont. 3d-37-3020.

DO YOU NEED AN ACCOUNTANT?

If you want your books audited or adjusted; if not satisfied with your book-keeping system; if you want your income tax return prepared for this or other years, or want some dispute adjusted. H. K. Middleton. Phone 911. dtf

RICE LAKE FISHING.

Mr. and Mrs. E. Scott, 305 Mark Street, and ther aunt, Mrs. F. Ferguson, spent the holiday at Yoo Hoo Lodge, Marguerite Island, Rice Lake, and had the luck to land one 12½ lb. one 11 1-2, one 6 1-2 lb. lunge and 7 pickeral.

INSPECTING LAWNS.

H. J. Moore, horticulturist of the Department of Agriculture of the Provincial Government, this afternoon started his inspection of lawns and gardens entered in the Horticulture Society's competition. It is expected that the results will be announced to-morrow.

AUCTION SALE OF HOUSEHOLD FURNITURE.

The undersigned will sell by auction on Saturday, August 16th, a quantity of desirable dressers, chairs, gas ranges, etc. Sale at 2 p.m. in the rear of E. V. Warne's Jewellery store, George Street, entrance off Charlotte street. J. J. Thornton, Auctioneer. Aug. 12-14-15-3054

PLEASE NOTICE.

We sell Typewriter Ribbons. Quality as good as can be got anywhere at any price, and our prices are as low as the lowest. Bargains in rebuilt Remingtons and Underwoods and used Oliver typewriters. We also repair all makes and do all kinds of typewriting. — Typewriter Service & Supply Co., 332½ George Street. 'Phone 229W. dtf

IN SIX COUNTRIES OF THE WORLD.

Tea is produced in six countries, and the richest and strongest comes from Northern India. It is to the fine Assams of Northern India that RED ROSE ORANGE PEKOE TEA owes its richness and strength. You really ought to try this fine tea if you want something extra good. And besides it goes much farther than other teas.

PART III VOTER'S LIST FOR 1923, OF TOWNSHIP OF SMITH

Notice is hereby given that I have complied with Section 10 of the Voter's List Act and I have posted up at my office at 352 McDonnel St., Peterboro, on the 31st day of July, 1924, the list of all persons entitled to vote for members of Parliament and that such list remains there for inspection.

And I hereby call upon all Voters to take immediate proceedings to have any errors or omissions corrected according to law.

J. W. KELLY,
Clerk of Smith.

1d 36 3058

ELECTED PRESIDENT.

TORONTO, August 12 (Canadian Press). — Sir Augustus Nanton, of Winnipeg, was to-day elected president of the Dominion Bank of Canada to succeed the late Sir Edmund Osler.

Sir Augustus was vice-president of the institution.

Presentation and Engagement Rings

We are showing the newest in Diamond Rings mounted in Platinum and White Gold.

The Diamonds are Blue White and of wonderful brilliancy.

No gift like the Diamond Priced at $25.00, $50.00, $75.00, $100.00 and up.

WARNE BROS.
"Diamond Hall"
349 GEORGE ST.
'Phone 880

Society

Miss Jean Meek has just returned from an extended visit with friends in Toronto.

Miss Helen Kearns left Saturday to spend her two weeks' vacation with relatives and friends in Rochester, N.Y.

Mr. F. P. Moher, Edmonton, Alta., and son O'Neil arrived in city and is visiting her mother, Mrs. Ann Allan, Douor.

Mrs. M. B. Van Fleet of Hamilton is visiting her sister, Mrs. Herb. Snelgrove at the Theobald Apartments.

Mrs. C. Scates arrived home Saturday after spending the past week with her daughter, Mrs. P. H. Lowe of Toronto.

Mr. and Mrs. G. A. MacDonald, Homewood Avenue, spent the week-end at Birch Point Lodge, Lake Kushog, the guest of their niece, Mrs. Bruce Gould.

Mrs. Emily Dugan and son Harry spent the week-end at Birch Point Lodge, Lake Kushog, the guests of the former's daughter, Mrs. Bruce Gould.

Mrs. T. H. Whaley and son, Quebec City, are spending a few weeks with Mrs. S. James, of 48 Lafayette Avenue.

Mrs. K. Dishart and son, Mr. J. Dishart, Goodwill Apartments, have returned from a holiday trip to Mud Turtle Lake, near Coboconk.

Mr. and Mrs. J. A. Simons, Charlotte street, spent the holiday in Toronto.

Mrs. W. Howard Kline, left this afternoon for her home in Los Angeles, California, after spending the past two months here.

Mrs. James Crowley, formerly of Peterboro, came over from Rochester, where she has been visiting friends, to spend a few days in the city.

Miss Veronica Carveth of Toronto is visiting friends in the city.

Mr. Carl O'Neill, of the Dominion Bank Staff, spent the holiday in Oshawa.

Mr. Jack Lane is spending his vacation in Rochester, New York, with his two sisters.

Miss Hilda Lane, nurse in trining at St. Maryl's Hospital, Rochester, New York, returned after spending her vacation at her home here.

Earl Waterman, managing editor, Standard Junior, Kingston, came to the city on Monday to visit friends and relations.

Mr. and Mrs. F. J. Drake, 567 Bolivar Street, left on Saturday for Rochester, N.Y., to visit friends for a couple of weeks.

Misses Florence Hill, Rose Sexsmith and Mr. Percy Sexsmith, of this week, accompanied by Mr. Wm. Sesmith, of Fraserville, have returned home after a pleasant motor trip, visiting friends at St. Catharines and Niagara Falls.

Rev. J. B. Fraser, M.D., of Owen Sound, spent the week-end visiting his son, J. Wells Fraser, manager of the Bank of Nova Scotia.

Mr. J. W. Crowe, 48 Sophia Street, leaves to-day for San Francisco, where he will represent his company.

Mrs. Catherine Foley and Mrs. J. McCann of Toronto, are visiting Mr. and Mrs D. Henry, Park street.

Mrs. Howard Gardner and baby Allan of Norwood have been the guests of Mrs. Gardiner's mother, Mrs. B. Bingham, 595 George sereet.

Mr. and Mrs. R. MacPherson and family have returned from a pleasant motor trip visiting relatives in Renfrew County.

SCIENCE ADVANCEMENT

Sixth Day Of Meeting Found Members Faced with Heavy Programme.

TORONTO, August 12 (Canadian Press). — The sixth day of the annual meeting of the British Association for the Advancement of Science found the members faced with another very heavy programme.

Various sections had somewhat of a drop in attendance because of the fact that a number of the members who are expert in certain sciences were attracted by subjects which were down for discussion before the International Mathematical Congress which opened at the Convocation Hall yesterday. But the papers presented by almost forty speakers in the early part of the day were none the less interesting, and were followed with much attention by their brother scientists.

BOOKS

One must thank the war for a new type of fiction work now becoming rather plentiful. It is the mystery novel, based on adventures of secret service agents. In it figures a new note hypotism. Combine adventure with the occult and you will come pretty close to describing this new school.

To it belongs the latest John Buchan novel, "The Three Hostages" (Houghton, Mifflin). It depicts another chapter in life of Sir Richard Hannay, British secret service agent, but now retired.

He has had his fill of adventure in previous Buchan books, and in the first chapter of this one, is content to settle down on his English estate with his beautiful wife and their small boy. But, of course, this would never do. So Buchan concocts a wild conspiracy, in which Bolsheviks and hypnotism figure.

Three persons, members of prominent American and British families, are kidnapped and held as hostages. Authorities come to Hannay and beg him to set his hand to work to free them. They must be free by a certain day, because then a round-up of the conspirators will come, and unless the hostages are free, it is feared their death will result.

Hannay accepts finally. How he succeeds makes the delightful story. Growing youths will be absorbed in the tale.

Buchan is a born story-teller. He enslaves the reader and rivets the eye to the printed page.

* * *

A sketch of the life of the author proves as entertaining as his books. John Buchan was born in 1876 of an old Scottish border family; he was educated at Glasgow University and Brasenose College, Oxford, where he graduated with honors after winning many of the college prizes.

In 1901 he was called to the English Bar. In the same year he went to South Africa as private secretary to Lord Milner, high commissioner.

There Buchan organized the agricultural and land departments for the Transvaal, travelled extensively all over SouthAfrica up to the Zambesie and shot big game, fell eternally in love with the country and became a convert to Cecil Rhodes' dream of a united British Empire.

In 1907 he became a partner of Thomas Nelson & Sons, Limited, and later stood for his home county as an Unionist candidate for Parliament. At the outbreak of the World War he was re-commissioned, and by 1915 was lieutenant-colonel, and for a time liason officer between the British and French armies.

In 1916 Mr. Lloyd George appointed him director of information in the British Foreign Office, a position which he held until the end of the war.

During these years he found time to write his "History of the Great War," and during a convalescence he wrote "Thirty-Nine Steps" and "Greenmantle."

"I have amused myself with writing," he says, "ever since I went to college. At the age of 16 I published an annotated edition of Bacon's "Essays.' I published several novels and a book of essays at Oxford."

Rifle-shooting is a favorite diversion, but in the matter of fishing he declares himself "mad."

* * *

"Seward's Folly" (Little, Brown) contains a theme from which an American epic might be made—the Alaska purchase romance. Edison Marshall, who wrote it, chooses to make it a cheap historical novel of little quality. Secretary Seward and Jefferson Sharp, his agent in the Alaska deal, converse in the fashion of movie titles, as witness: "His eyes looked straight into Jeff's. 'I am a rebel. I cannot give my services to the enemy that conquered me. No, Mr. Seward, I would rather starve.'" There is plenty of this "you ain't done right by our Nell" stuff in the book.

The distance of the stars from the earth is so great that its determination is perhaps the most difficult problem of astronomy.

Dr. MURINE FOR EYES
IRRITATED BY SUN, WIND, DUST & CINDERS
RECOMMENDED & SOLD BY DRUGGISTS & OPTICIANS

Smooth Sailing
With Peterboro Business College Training

You'll find sailing on the sea to success much easier if you're fortified with Peterboro Business College Training.

Our graduates are filling the best positions in Stenography, Book-Keeping and Secretarial work.

FALL TERM OPENS TUESDAY, SEPT. 2.

Get lined up for a good position by enrolling to-day.

Call personally, 'phone or write for information. Office open every day.

Peterboro Business College, Ltd.
358 GEORGE STREET
'Phones 589—1170
J. A. McKONE,
President.

BISHOP O'BRIEN ATTENDS FUNERAL

Large Crowd Mourn Over The Remains of Rt. Rev. Thomas Joseph Dowling.

HAMILTON, August 12 (Canadian Press). — Thousands of laity and some of the highest dignitaries of the Roman Catholic Church attended the funeral here to-day of the Right Rev. Thomas Joseph Dowling, for more than thirty years Bishop of Hamilton.

Interment was made in the Holy Sepulchre Cemetery, the late Bishop having expressed a wish that he lie among those with whom he laboured rather than in the cathedral vault.

Bishop O'Brien of Peterborough celebrated solemn high mass early this morning which was attended by the members of the various Hamilton religious orders.

Mass at St. Mary's Cathedral was celebrated by Archbishop McNeil of Toronto, and he was assisted by priests from various parts of the diocese.

Rev. J. E. Burke, of Toronto, preached the sermon.

In the procession to the cemetery the hearse was flanked by a guard of honour of the Knights of Columbus with drawn swords.

SPECIAL TRAINS LEAVE WINDSOR

C. P. R. Is Placing Colonist Cars Into The Harvesters Service.

MONTREAL, August 12.—Special trains carrying the harvesters to the western wheat field will this year leave from the Windsor station, according to an announcement made at the Canadian Pacific headquarters this morning. August the 18th has been selected as the excursion date and the first train will leave Montreal at 12:50 (midnight, Aug. 17th) followed by trains which will be held in the station during the morning and early afternoon until a sufficient number of passengers have entrained them. The last excursion train will leave at 10 p.m., Aug. 18. But this year special tickets will be handled on the regular trains as well as heretofore. The fare from all points will be fifteen dollars to Winnipeg and a half cent per mile from that point west to all points in Manitoba, Saskatchewan and Alberta —including Edmonton, Calgary and MacLeod.

The solar or planetary system consists of the sun, with eight major planets and a thousand minor planets.

Glasses That Fit Person and Purse

In fitting glasses it is important that the correct lenses for the particular eye trouble be obtained. We guarantee to give you that service and to fit you correctly at reasonable prices.

A. A. FOWLER
Phm.B., Eye Specialist.
Ground Floor. - 373 George Street.

GRADY'S
"The Quality Store"

SUGAR FOR PRESERVING
—We only carry High-grade Sugar. When Preserving, you take no chances when you buy it at Grady's.

Heinz Distilled Pickling Vinegar.
—When Pickling this season, use Heinz famous Distilled Vinegar. It's the same Vinegar used by Heinz Co. in all their products. It costs 5c per Quart more than other Vinegars, but—the sweetness of low price never equals the bitterness of poor quality.

W. J. GRADY
Corner Lock and Lansdowne Streets
Phones 537-2142

Do It the Corner Service Way

A New and Complete LUBRICATION SERVICE

We will change your oil and grease your car while you wait.

The only real ALEMITE SERVICE in Peterboro.

CORNER SERVICE STATION
Charlotte and Aylmer Street
'PHONE 806W.

Dr. Goodwin
Chiropractor
PALMER GRADUATE
106-108 Barrie Building.
Lady Attendant. 'Phone 431
Hours: 10-12 a.m., 2-4 and 7-8 p.m.
Office Closed Tuesday evenings, and Thursday afternoon and evening.

A TYPHOID OUTBREAK

PORT COLBORNE, Aug. 12. — (Canadian Press.)— A serious outbreak of typhoid has occurred here, already about eighty cases having been reported. Assistance of Provincial Department of Health has been requested in effort to prevent spread of disease.

BIRTH.

MAHOOD.—To Mr. and Mrs. Ernest Mahood, 3rd Concession, Smith, Friday, August 8, a son—Lorne Noble.

DEYELL. — To Mr. and Mrs. G. E. Deyell, at the Nicholls' Hospital, on August 12th, a daughter.

DIED.

DAVIDSON, — On Saturday, Aug. 9th, at 651 Spadina avnue, Toronto, Flora Helen, daughter of the late John Irvine and Susan Davidson, of Peterborough.

The funeral took place on arrival of C.P.R. train from Toronto, at 11.55 Monday, August 11th.

FURS! FURS!

To the People who want Style, Quality, Satisfaction, Workmanship, Service, and the Lowest Prices in the City—

R. F. STABLER
Furrier
543 BETHUNE STREET
'Phone 1793.

Aug 6 8 12 14 16 19-4808

Stoney Lake Navigation Co.

Steamer will leave Lakefield on arrival of Trains leaving Peterboro at 8.30 a.m., 12.25 noon, and 5.40 p.m.

Steamer will leave the Lake to connect with Trains arriving in Peterboro at 8.00 a.m., 11.50 a.m. and 5.15 p.m.

For Further Information Consult FRANK YOUNG, Manager.
Stoney Lake Navigation Co.
434 Park St. Phone 548

FOOT SPECIALIST
DR. N. D. FOOTE
Chiropodist and Orthopedist
107 BARRIE BUILDING
Hours 9-12, 2-5.30 Phone 1730w
Evenings by Appointment

W. LAWSON'S Piano Show Room
New and Second-hand Instruments at Very Low Prices.
Your Inspection Invited.
144 HUNTER STREET

McNabb's
Clearance of
15 Cotton Frocks
Reg. Value To $19.50
$8.39

The materials include the very finest of Imported Voiles, Linens, French Crepes, Novelty Ratines, Swiss Muslins, and Metallic Voiles.

Sizes for Misses, 16-18-20. Sizes for Women 40-42-44.

ON SALE WEDNESDAY AND THURSDAY.

Gingham Dresses
Values To $6.95

Plenty of lovely styles in this low-priced group. Dresses for any hour, and such outstanding values. You cannot fail to appreciate them. Made from Guaranteed Anderson's Scotch Gingham.

$3.95

Sizes for Women and Misses 16 to 44.
Sizes for Stouts 41 to 51.

The J. A. McNABB Co., LTD.
PHONE 395
Eastern Ontario Chain of Ladies' and Misses' Ready-To-Wear Stores
PETERBORO - BELLEVILLE - KINGSTON - BROCKVILLE

It's confidence that does it!

TOMATOES Home Grown 2 LBS. - 25c

Montmorencies 11-qt. Bkt. $1.00 CHERRIES

VINEGAR We recommend, and our Customers are becoming more and more enthusiastic over the use of HEINZ VINEGARS. They are excellent for Salads and all table uses, and are the same as are used in making the celebrated HEINZ PICKLES. Use them this year and let them do their own talking for future seasons.

Just a reminder that CAMPBELL'S CREAMERY BUTTER is the Standard for Quality!

PORTER S. WHITE CO.
'PHONES 1960 AND 1961 — 334 GEORGE STREET

DR. H. S. CULBERT IS LAST WITNESS

Endocrine Glands Claimed as The Cause of the Mental Sickness.

CHICAGO, August 12 (Canadian Press). — The State continued its lengthy cross-examination of Dr. H. S. Culbert, the last of the defence alienists in the Franks hearing this morning, laying its ground for the introduction of its rebuttal testimony.

In preparing for the introduction of Dr. Rollin T. Wood-Vatt, expert on endocrinology, Robert E. Crowe, States Attorney, renewed his attack on the theory of functional disorders of endocrine glands as set up by Dr. Hulbert as responsible for the 'mental sickness" of Nathan F. Leopold, Jr., and Richard Loeb, which permitted them to kidnap and slay Bobby Franks.

Dr. Hulbert, four days on the stand, testified that persons suffering from endocrine disease are failures in life and so dominated Leopold. He also testified, under the questioning by Mr. Crowe, that there was no recognised leader in the study of endocrinology in America.

Th defence would require approximately 45 minutes for its witnesses remaining after Dr. Hulbert, it was indicated, and the moment of resting its case depended upon how much longer Mr. Crowe kept Dr. Hulbert under cross-examination.

A long-handled cornpopper may be used as a toaster in the furnace when the kitchen fire is not right or the electrical device is out of order.

HARRIS & BODDY
"THE SIGN PEOPLE"
SIGNS PHONE 881
214 Hunter St.
NOW IS A GOOD TIME FOR PAINTING AND DECORATING
WE GIVE PERSONAL ATTENTION

Colleen Moore in "PAINTED PEOPLE"
CAPITOL, NOW

The Evening Examiner

PROBABILITIES.
Easterly winds, cloudy and unsettled.

VOL. LV., No. 36 — PETERBOROUGH, WEDNESDAY, AUGUST 13, 1924 — PRICE THREE CENTS

HARRY PALLISTER NOT GUILTY OF ABDUCTING SON MILLBROOK

No Court Order Giving Mrs. Pallister Custody of the Boy. Marshall Lauder, Who Assisted Pallister, Fined $100 For Carrying Revolver. Much Family Friction.

ASAULT CHARGE ADJOURNED TO 18th.

(By Alex. McGregor).

COBOURG, Aug. 13. — A father cannot be held guilty of abducting his own child in the absence of a court order giving the mother the custody of the little one. An agreement between the parents that one or the other have custody of the child is not sufficient and apparently may be broken with impunity at any time.

To this provision of the law Harry Pallister, who was arrested at Millbrook last week, on a charge of attempting the abduction of Earle, his three year old son, owed his escape when the case was heard here on Tuesday before Magistrate Col. W. H. Floyd.

Marshall Lauder, the young man from Toronto, held on a similar charge as he was with Pallister at the time, of the attempted abduction, was also discharged on this count. Lauder however pleaded guilty to having firearms in his possession without a license and for this was fined the maximum amount $100 and costs.

There is a charge of assault with intent to do bodily harm, still hanging over Pallister, who, it is alleged, struck Mrs. S. R. Hunter, his wife's mother blackening her eye, which was badly discolored when she appeared in court yesterday. This charge lost a measure of its seriousness when Mrs. Hunter testified that Pallister had not struck her deliberately. She had closed with him in an attempt to rescue the child and he had pushed her with his elbow knocking her down. In falling she received the injury to her eye.

Assault Case Adjourned

A. Cochrane, a partner of W. F. Kerr, Crown Prosecutor, and who is acting in that capacity during Mr. Kerr's absence on his vacation, offered to reduce the assault charge from aggravated assault to the simple form of the offence and to leave the matter to be disposed of by Magistrate Floyd, but A. R. Wilmott, who appeared for both defendants refused to consent to this course, and at his request the hearing of this complaint was adjourned till August 18th. Mr. Wilmott maintained that not even simple assault was committed. It is likely that this point will not be settled until it is carried before County Judge Ward.

Pallister's Brother Fined

The car in which Pallister and Lauder rode from Toronto to Mill brook belonged to the former's brother, E. L. Pallister, also of Toronto, who loaned it for the occasion When they got within a few miles of Millbrook the men changed the license number of the car. The owner of the auto was held responsible for this infraction of the law and a complaint was laid against him. In the police court here yesterday he pleaded guilty and paid a fine of $5 and costs.

Love's Young Dream

Probably when Jessie Hunter, a pretty country girl, who resided with her parents, near Millbrook, was married to Harry Pallister on June 11th., 1919, like the majority of brides she dreamed of a rosy future in her own home; but there came the rude awakening. According to her story told yesterday without hesitation on the witness stand there were disagreements one or two temporary separations before the final crash. Pallister was a telegraph operator at Woodbridge and while living with him there Mrs. Pallister had her husband up in the police court on a charge of threatening her, Pallister was bound over to keep the peace for a year and was ordered to pay his wife alimony of $6.00 a week He appealed against this judgment, but lost his case. Before this she had left him because he abused her. When their child was born a little over three years ago another source of discord arose between them. When the child grew up the father taught him, she said, to spit at and swear at her and to kick her. Last February Mrs. Pallister brought suit against her husband for alimony and the Superior Court in session at Peterborough gave her a judgment for alimony of $8.00 a week.

The Attempted Abduction

Mrs. Pallister gave a graphic account of the attempted abduction on August 6th. When her husband and Lauder drove up in a car to her parent's home in Cavan, Lauder remained outside and Pallister went into the house. In a short time she saw him coming out with the boy who was crying in his arms. Lauder, who had a pistol in his hand, told her if Pallister had had the weapon he would have shot her.

Her Mother's Part

Mrs. Hunter, mother of the witness tried to get the boy away from his father, when the latter was in the hall. Mrs. Pallister heard her mother say: "Harry, you have knocked me down," but did not see his part of the affair.

Cross-examined by Mr. Wilmott, Mrs. Pallister said she had left her husband twice but had returned to his home when an agreement was reached between them, one of each terms of which was that she should have the custody of the child, if she ever secured an order for alimony against him.

Suit Not Defended

Mr. Wilmott: "Where was your husband when you got this judgment against him in Peterborough?"

Mrs. Pallister: "I don't know."

Mr. Wilmott: "Did he defend his suit?"

Mrs. Pallister: "He did not, but he was notified of it and was in Peterborough the day after the case was heard."

Mr. Wilmott emphasized the point that the judgment had been given by default, but Mr. Cochrane contended that the Supreme Court would not issue such an order unless the Judge was satisfied that the necessity for it existed. Mrs. Pallister said that if her husband had acted right she would not have objected to him seeing the child. He was looking after the child's material wants and her own as far as he was able, before they had separated. It was only of his abuse that she complained, and she did not think him a proper person to have control of the boy.

Behind it All

Mrs. Pallister said to Mr. Wilmott that she had not been influenced by her mother to leave her husband and that her mother had not interfered with her affairs. "I was at the back of it all," she added. Pallister, she said, had not attempted to take the child by violence, until her sister and mother tried to prevent him, and so far as she could see the defendant had made no deliberate effort to strike her mother. Lauder was not in the house at all, the witness said, and did not point the pistol at her when she went outside. He voluntarily handed his weapon over to Archie Johnston, a neighbour, when asked to do so.

The pistol which Lauder carried was here exhibited. It was a modern automatic, carrying nine shells of .32 calibre.

Mrs. Hunter Testifies

The testimony of Mrs. Eunice J. Hunter, mother of Mrs. Pallister, confirmed that of her daughter as to what happened when her son-in-law called at the Hunter home. When he started to leave the house carrying the child she caught him on one side while her daughter Laura clung to him on the other. In his efforts to get free Pallister struck Mrs. Hunter with his elbow .She fell down and received a bruise on the eye while doing so. She jumped up and closed with Pallister again, but Laura pulled her away as the girl was afraid of the pistol which Lauder had in his hand.

To Mr. Wilmott: "I told Pallister that he could come to see his child at any time.' Pallister said that he h'ad a good home for the boy, that he intended to place him in a convent.

An Exciting Chapter.

According to Archie Johnston, a neighbor of the Hunters, exciting events followed thick and fast at the time of the visit of Pallister. Johnston was working in a field near the Hunter house, when he saw the car drive up. He heard the screams of the child and the woman, and went to the house. He took the key out of the car, and told Laura Hunter to call for the police.

Laura Hunter had called her father and brother from the field where they were at work. Her brother Roy came to the house with a shot gun, which Johnston took and started out after Lauder, who told him to drop the gun, and demanded the key of the car. Johnston said he would put down his gun if Lauder would drop his pistol, and a compromise was arranged on this basis. Lauder then handed him his pistol. There were nine shells in it.

To Mr. Wilmott—"I talked to Lauder for a couple of hours. Roy Hunter was with us. Lauder said he had heard Pallister's side of the story."

Roy Hunter told the same story as Johnston of the events which transpired after they reached the house.

Laura Hunter Testifies.

Laura Hunter said that when she saw Pallister carrying off the child, she ran for her father and brother. Lauder said "Don't you go or there will be murder. We came here prepared to do murder." Pallister asked Lauder for his pistol, saying, "If you are afraid to shoot I will do it." Lauder answered: "I won't give you the gun. You are in a rage and will shoot."

This closed the evidence for the prosecution. Mr. Cochrane said that as he had no hope of securing a conviction on the charge of abduction against the two men if the case were carried to a higher court, seeing that the mother had no legal custody of the child, he would recommend that the Magistrate dismiss there complaints.

The court then took a recess until 1.30, when Marshall Lauder was called to the stand by Mr. Wilmott, who asked that the evidence in the revolver case be not used against him in the hearing of any other complaints.

Lauder said that Pallister had

(Continued on page 6.)

THEY PREFER FLIVVER TO BABY

Clarence Epton and wife would rather ride around the streets of St. Paul in a flivver than sit at home and rock the cradle. They were forced to choose between keeping their flivver or their new-born baby on his salary of $15.00 a week—so they left the baby on a doorstep. Left to right are seen their new-born boy; Epton, 19; Mrs. Epton. 17, and their flivver.

COLD WATER INTO HOT BOILER THE CAUSE OF CHEESE FACTORY WRECK

Three Men Killed at Bishop's Mills, Near Brockville. Three Injured.

TERRIFIC FORCE.

Boiler Tossed Two Hundred Feet. Dairy Instructor A Victim.

BROCKVILLE, Aug. 13.—(Canadian Press).—Dr. W. E. Storey, of Kemptville, opened an inquest yesterday upon Stanley H. Watts, Frederick M. Murray and George Morrison, killed Tuesday morning in the explosion of a boiler in the cheese factory at Bishop's Mills, owned by Watts, and adjourned it to meet again in Kemptville on Thursday evening. Stewart Thompson, of Bishop's Mills, the most seriously injured of the other three upon the casualty list, is expected to recover.

The disaster occurred at a time when patrons of the factory were delivering their morning milk, and all who were either in the establishment or in its vicinity sustained fatal or other injuries. Those who were inside the factory were: Watts, the cheesemaker; Thompson, his assistant, and Murray, who was visiting the works in his capacity as instructor.

Work was commenced about 4.30 o'clock in the morning, when the fire was lit. Through carelessness on the part of some member of the staff, it is believed that the boiler was allowed to become hot, and when cold water was injected into it, the explosion occurred. Thompson is the only man living who might be able to offer an explanation, and his condition is such that he cannot be interrogated.

Factory Wrecked.

The force of the explosion wrecked the frame structure completely. The boiler itself was hurled a distance of 200 feet into a neighboring field, where it lies, a flattened mass, and in its path was strewn debris from the building—rafters, lumber, piping, bricks and stone. The building itself collapsed, and only the front portion remains standing uncertainly, and is propped up to enable it to continue to occupy an upright position. Where the three men, Watts, Murray and Thompson, were, is almost inconceivable confusion, a mass of broken timbers and lumber in which is mingled the broken and twisted machinery.

The roof extending over the weighing stand collapsed with the rest of the building, glass from the windows is strewn about the place, and the force of the explosion was such that it broke the windows in the neighboring houses.

Where Bodies Found.

At the time of the explosion the proprietor and cheesemaker, Watts, appears to have been in the act of entering the building from the weighing stand, where he had attended one of the patrons, Levi Robinson. When he was found, his body was devoid of clothing from the waist up, and it was evident that he had suffered terrible injuries. He was able to ask to be removed, but died 15 or 20 minutes after he had been taken from the wrecked factory.

Murray was found lying dead in a vat, and was no doubt instantly killed. Nearby was found an agitator, with which he had been stirring the milk.

The position of Stewart Thompson was the most difficult. It was necessary to remove considerable wreckage before he could be removed from the separator room, and his injuries were founds to be confined largely to his head.

George Morrison, the third victim, was upon a wagon driven by Joseph Thompson, which was standing at the whey tank ten yards alongside of the factory. The little boy was evidently instantly killed when struck by one of the iron flues of the boiler, and that its condition

(Continued on page 6.)

Ten Degrees Of Frost In Northern Manitoba

WINNIPEG, August 13. Frost was experienced in northern Manitoba on Monday night, the mercury registering 10 degrees of frost at The Pas. Several other districts in Central Manitoba report low temperatures, the mercury at Swan River, Plumas and Glenella dropping to freezing point. The sudden cold wave according to reports is sweeping over the province from the north and is moving southeast. The frost was not sufficiently severe to damage crops, but the garden stuff around The Pas was slightly nipped.

WADE TO FINISH WORLD FLIGHT

Will Be Joined in Newfoundland By Companion Planes.

NEW PLANE ON WAY

ST. JOHN'S Nfld., Aug. 13.— The Newfoundland Government through the British Embassy in Washington, has given permission to the United States Government for the airplane Boston II., now on its way to Pictou, N.S., to continue on to Hawke's Harbor, Nfld., where it is to be turned over to Lieut, Wade and his mechanician Sergeant A. M. Ogden, whose machine was wrecked recently on the flight from the Orkney Islands to Iceland.

Wade and Ogden will be taken to Hawke's Harbor from Iceland by a war ship and will jump off there in their new machine to complete the remainder of the world flight in company with Lieut. Bowell H. Smith and Lieut. Erik Nelson.

Plane at Pictou

PICTOU N.S., Aug. 13.—The Boston II., the substitute airplane that is to be used by Lieut. Wade, of the world-encircling United States air fleet, whose original plane was wrecked off Iceland, arrived here at 2.40 p.m. Atlantic time, Tuesday. The plane piloted by Lieutenants George C. MacDonald, senior officer and Victor E. Bertrand left Eastport, Maine, at 10.40 in the morning and for forty miles flew through light fog, but after reaching St. John, N.B., had ideal weather. The trip from Eastport to Pictou, 230 miles, was covered in exactly three hours.

The Boston II came into harbor practically unnoticed but it was but a short while before pronounced welcomes were extended to the United States fliers by the Mayor and citizens of this town.

A band concert was held last night in honor of the visiting aviators.

Colonel Scott, head of the Canadian Air Force, Ottawa, and three of his staff, are expected here to welcome the United States world-encircling aviators, according to word received here last night.

BEAVERBROOK AT OLD HOME.

MONCTON, N.B., August 13. — Lord Beaverbrook, who arrived at his old home Newcastle, yesterday, will spend some days fishing on the Miramichi. He says that he is in the province on pleasure only.

MONTREAL ARRIVALS

MONTREAL, August 12. — Lisgar County,St. John's, Nfld.; Canadian Commander, Antwerp; Canadian Mariner, Swansea; Armando, Norfolk, Va.; Cairnmona, Newcastle.

"OUR MAGGIE" TO VISIT CANADA

Margaret Bondfield, M.P., to Investigate Condition of Children's Immigration.

A TRADES UNIONIST

LONDON, Aug. 13.— (Canadian Press).—The Canadian Press learns that Miss Margaret Bondfield, Parliamentary Secretary to the Ministry of Labour and member in the House of Commons for Northamptonshire, leaves for Canada with Mrs. Harrison Bell, who represents Labour on the Overseas Settlement Committee, on the Empress of Scotland on September 13. They are going on the invitation of the Canadian Government and will enquire into conditions ruling in the Dominion concerning the immigration of children. They will be accompanied by C. F. Plant and Lieut. Gurnett of the Overseas Settlement Board. The journey will extend as far as Winnipeg but it is not likely that they will spare time to go further west.

Miss Bondfield is known affectionately to the trades union world as "Our Maggie" and is more of a trades unionists than a politician. Had she not accepted the office in the government she would have been the first woman president of the Trades Union Congress which meets at Hull immediately before the Canadian journey. Instead of presiding she will address a meeting of women trades unionists.

Miss Bondfield, who is fifty-two years old, taught school at the age of thirteen and subsequently became a draper's assistant. She is a forcible speaker, using almost perfect English. She attended the Washington conference of the International Labour Office. Her whole-hearted enthusiasm for women's cause in Labor matters causes her sometimes to disdain a tactfulness which possibly might prove all her fiery ardor she can take a joke with even more zest if it happens to be against herself and can mangee men on trades congress committees even better than their own wives.

THOS. H. RACE DEAD

Former Port Hope Man Was Noted Horticulturist.

STRATFORD, August 13 (Canadian Press). — Thomas H. Race, aged 76, died suddenly yesterday morning at his home in Mitchell.

Anoted horticulturist, Government official and publisher, the late Mr. Race filled a prominent place in the public life of Canada.

The deceased man was born in Port Hope, and as a young man fought in the American Civil War.

For a time he was in business in Arthur. Forty-nine years ago he moved to Mitchell and established the Mitchell Recorder, which he retained until 1904.

In 1904 he was appointed Canadian Exhibition Commissioner by the Laurier Government, and in that capacity had charge of the Canadian Government exhibits at the various world's fairs.

During the past five years he had been engaged as travelling secretary for the Muskoka Sanitarium. He was a writer of note, and contributed many short stories and articles to newspapers and magazines.

LASHES FOR THIEF.

MONTREAL, Aug. 113.— Found guilty of theft with violence, Robt. Hughes, 27, was condemned by Judge Perrault in the court of sessions here Tuesday afternoon to two years in the penitentiary with ten lashes. George Perron, his confederate was given one year in jail with five lashes, it being his first offence.

The favorite pet of the poet Burns was a sheep, while Rossetti leaned toward woodchucks, wombats, armadillos, kangaroos and chameleons.

RUHR DECISION FINAL PROBLEM OF CONFERENCE

Report of German, French and Belgian Delegates Expected Today.

SETTLEMENT DESIRED

London Conference May Not Be Concluded Until Next Week.

LONDON, Aug. 13.—The decision of the German, French and Belgian delegates on the Rhur evacution problem will probably be communicated to the Reparation Conference today. Announcement of this was made by Premier Herriot of France to the "Big Fourteen" Tuesday afternoon.

It is this question which has bought negotiations to a standstill and until the problem is solved by the three directly interested powers and the British there can be no progress towards closing up the programme for the inauguration of the Dawes plan.

Private meetings are going on constantly betweeen the Germans, Belgians, French and the British Prime Minster, and there are rumours of many trades being made behind the scenes in an effort to satisfy the French demands, which are being advanced as the price of moving the military forces out of the Rhur.

The Belgians are not supporting the French in their efforts to prolong the occupation of the Rhur. Premier Theunis plainly states he does not want to continue holding Belgian troops in the Rhur, as the Belgian people are tired of the expense.

The German industrialists, especially the dye manufacturers, are bitterly opposing the French demands for deliveries of dyes beyond 1930, and there are many other questions in connection with the proposed deliveries of goods under the report of the third committee which the "Big Fourteen' considered this afternoon.

The French are endeavouring to get assurances as to the terms of the new commercial treaty to be negotiated with Germany at an early date, and there is a battle royal between the delegates and experts of the two countries. Predictions that the conference will be concluded Thursday have given way to forecasts that Friday is the earliest possible time of settlement and many of the delegates believe that a settlement cannot come this week. There is a general feeling however, that the points of difference between the French and the Germans now have been brought within negotiable limits. Both countries want a settlement so badly that no delegate believes the conference will break up without action.

U. S. Represented.

The United States Ambassador, Frank B. Kellogg, announced at a meeting of the Allied delegates on Tuesday afternoon that the United States Government desired to be represented at the meeting of the Finance Ministers to be held shortly in Paris to discuss the allocation of the monies receceived from Germany.

The United States Ambassador to Germany, Alanson B. Houghton, will leave early to-morrow morning for Berlin. He expressed confidence to-day that the conference was progressing favorably.

Dr. Stresemann, the German Foreign Minister, is eager to get back to Berlin. He had hoped to be able to lay the results of the conference before the Reichstag for its approval early next week.

NEW PULP MILL

Price Brothers Will Produce 600 Tons of Paper Daily.

ST. JOSEPH D'ALME, Que., August 13 (Canadian Press).—Price Brothers Company will start work shortly on the erection of a new pulp mill here.

Ot the beginning five or six hundred men will be employed. This number, however, will be increased as the need arises.

The work will not be completed until January, 1926, by which time it is expected the mill will be ready to produce 200 tons of paper a day, and this amount will gradually be increased until in 1929, the daily production will amount to 600 tons.

The mill will be built directly opposite the village of St. Joseph D'Alme, on the far bank of the river.

CIRCUS PARADE

Starting at 10.30 o'clock, the route of the circus parade on Thursday will be:

From Park Street Gate, north on Park Street to Reid, Reid to Dalhousie to George Street, George to King, King to Water, Water to McDonnel, McDonnel to George, George to Fair Grounds.

The police have been advised that the parade is a mile long.

DANCE
AND MUSICAL EVENING AT ENNISMORE, UNDER THE AUSPICES OF ENNISMORE HIGH SCHOOL ALUMNI ASSOCIATION FRIDAY EVENING, 9 O'CLOCK.
2d 38 3065

New Political Party Is Planned From U.F.O. Ashes

WOODSTOCK, August. 13. — Whether or not the United Farmers of South Oxford will line up behind the new political party which is expected to spring from the ashes of the U.F.O., at a convention to be held in Toronto in October, is to be decided at an open convention for the riding at Mount Elgin on the evening of September 25th. This course of action was adopted by the executive at a meeting held at Oxford Centre. The Mount Elgin convention is to be an open one, no delegate being appointed, but all classes of people being invited to attend and take part in the discussion. The chief discussion will centre on the formation of a new Ontario political party, and if the convention expresses itself in favor of this move, then ten delegates will be elected to attend the Toronto convention in October.

POTATOES ARE PROMISING CROP

Canadian Acreage Smaller, But Not in Eastern Provinces.

PEACH CROP FAIR

OTTAWA, August 13 (Canadian Press). — Approximately 532,400 acres of land are under cultivation in Canada for potatoes this year as compared with 655,900 acres last year, according to estimated figures issued by the Dominion Bureau of Statistics.

In British Columbia indications point to a lighter crop than last year. In the Prairie Provinces, it is expected that the vegetable crop will be almost normal except in Alberta, where lower acreage and general dry weather will reduce the crop.

Eastern Crop Big.

Ontario reports an increased acreage of potatoes over last year, according to a bulletin issued by the Department of Agriculture. The reports state: "Vegetable crops generally are looking fine."

Reports received from Quebec indicate that the early potato crop will be light, but late varieties promise the best crop in years.

In Nova Scotia the acreage is about the same as last year for potatoes, and there is every prospect of an excellent yield.

In New Brunswick the potato acreage is from 15 to 30 per cent. greater than last year and a full crop is anticipated.

Small Fruit Crop.

Small and tender fruits have practically all been marketed in British Columbia. While there was not a large crop of cherries, the marketing conditions were generally satisfactory. The tender fruit crop is short owing to frost at blossom time.

Weather conditions in Ontario have been favourable for all tender fruits, and in some districts the crop in general will be an average one.

The raspberry crop promises to be 125 per cent. of last year. The plum crop will probably reach 70 per cent. of last year.

The peach crop will vary in some districts, but will not exceed last year, though it will likely be of exceptionally high quality with favourable conditions.

REPRESENTS CANADA

Hon. Raoul Dandurand to Attend Conference at Geneva.

QUEBEC, August 13 (Canadian Press). — Passengers sailing to-day on board the C.P.S. Empress of France include Hon. Raoul Dandurand, Government leader in the Senate, He will represent Canada in the forthcoming League of Nations Conference at Geneva in September. He will bear the title of Minister of State, and will be accompanied by Hon. E. M. Macdonald ,Minister of Defence, and Prof. O. D. Skelton, counsellor to the Department of External Affairs.

Other prominent passengers are Admiral Sir John Warre Slade, commander-in-chief of the East Indies in 1909-1912, and since retired; Viscomte and Viscomtess De Rostang of Paris, Sir John Parson, M.B., F.R.Sc., one of Great Britain's most eminent physicians, who is returning to London after an extended visit to this country.

SAW-FLY IN WHEAT.

EDMONTON, Sask., Aug. 13.— (Canadian Press). — Wheat stem saw-fly is reported to be doing as high as fifty per cent. damage to some crops in the Raymore district. Wheat is filling out rapidly in the district, and the average yield will be higher than was estimated during the dry spell.

ARE YOU GETTING AHEAD?
Do not allow yourself to be handicapped by deficient eyesight or eyes that won't stand the strain of hard work. Allow us to look after your eyesight needs. See W. H. Lacey and see better. 410 George Street. 'Phone 1160, 1602-M.

MOTHER HANGED HER TWO GIRLS; CUT OWN THROAT

Triple Tragedy in Home of George Fanning of Ops Township, Victoria.

MOTHER MAY RECOVER

Two Children Strangled in Cellar and Carried to Bed While Father Absent.

(Special to The Examiner).

LINDSAY, Aug. 13.—The whole countryside is shocked over the horrible tragedy on the Fanning farm, Lot 3, Concession 3, South Ops, on Tuesday morning,when Mrs. George Fanning killed her two children and then attempted to take her own life by slashing her throat with a razor. The Fanning farm is not on the main highway leading to Clabo Station, but is situated in an isolated position and is fronted by a wood.

Mrs. Fanning was formerly Miss Pearl Aldred, of Little Britain, and is in her twenty-eighth year. Three years ago she was ill for a time, and her friends say that she did not fully recover. Her condition at no time was such as to cause uneasiness or concern, although of late she appeared at times to be melancholy and depressed. She visited relatives on Scugog Lake recently, and visited Janetville on business a few days ago.

Left Normal Household.

When Mr. Fanning left home in the morning for Janetville his wife was about as usual, and there was not the slightest hint or indication that a terrible tragedy would be enacted before his return. When he entered the kitchen on his return from the village he noticed blood on the floor, and on going to his wife's bedroom found the door locked. He finally gained entrance and found his wife saturated with blood from having slashed her throat with a razor. He asked her where the children were, and she replied that they were both dead. Mr. Fanning immediately 'phoned for a physician and then went in search of his children. He was horrified to find the little girls dead in bed.

Children Strangled.

It appears that the unfortunate mother had carried the tots to the cellar, and, placing a stick across a bin, hanged them with a piece of twine from a sugar bag. She then cut them down and carried them upstairs to the bedroom. Sections of the twine still encircled the children's throats when the Coroner arrived on the scene.

An inquest will be held on Friday evening.

Inquiries at the Ross Hospital last evening elicited the information that Mrs. Fanning's condition was quite favorable, and that there was a chance for her recovery. She has given no reason for her rash deed.

Mr. and Mrs. Fanning are well-known and highly respected in the district. Mrs. Fanning was very much attached to her children and was in good spirits when her husband left home in the morning.

The two victims are named Lois and Bernice, and their ages are six and eight years respectively.

Returned at Eleven.

Following breakfast the father left for Janetville, a few miles south, to procure some flour and provisions. About eleven o'clock he returned home, accompanied by his uncle, Mr. Geo. Pogue. They had intended to draw in some rye, which was in stook.

Mr. Fanning's apprehension was at first aroused when he saw no signs of his children, who usually ran out to greet him. On entering the rear door, leading to the kitchen, Mr. Fanning noticed some blood on the floor. Passing hurriedly into the living-room of the house, he saw that the breakfast dishes were still on the table. He called and received no answer. Then the worried man noticed one of the bedroom doors closed, and on trying it discovered that it was locked. This door he forced open and was horrified to find his young wife sitting on the bed, blood flowing from an ugly wound in the neck.

"Where are the children?" Fanning hurriedly enquired.

"They are dead," was the cold, emotionless answer received.

It was learned that there had been no domestic trouble in the Fanning family.

APPOINTMENTS IN SALVATION ARMY

Brig. Walton Moved From Toronto to Montreal Division.

ST. JOHN, N.B., August 13 (Canadian Press). — Brigadier W. H. Burrows, St. John divisional commander of the Salvation Army, has been appointed to take charge of the Toronto West Division, and will leave here in September. He has been in St. John for three years.

Staff-Captain Ritchie will be succeeded here by Adjutant John Wright, of Stratford, Ont.,

Major Burrows succeeds Brigadier Walton, in the Toronto West Division, and Brigadier Walton goes to the Montreal Division.

German Bonds

A number of German bonds have advanced

1000%

in the last 2 months. Send in a list of your holdings for valuation.

UNLISTED DEPARTMENT

Stobie, Forlong & Co.

STOCKS :: BONDS
2nd Floor, Reford Bldg.
BAY AND WELLINGTON STS. TORONTO

SUMMER RESORTS.

THE ARLINGTON — SUMMER HOTel—Cobourg, Ont.—Now open for automobile and week-end parties. Opens for Season Guests on June 28th., 1924. Write for reservations—new proprietorship; new management. Solid brick building; practically fireproof. 199-24-4225

MONEY TO LOAN.

We have funds to loan on Real Estate Security at the lowest rates. GORDON & O'BRIEN. Phone 219.

OSTEOPATHY.

DR. WILL A. SETTLE—Osteopathic Physician. Office in Crown Apartments, 124 Hunter street. Corner Water and Hunter streets. 'Phone 649. Office Hours. 9 to 11 a.m., 2 to 5 p.m. and 7 to 9 p.m.

INSURANCE.

FRANK A. BLACK—209 Barrie Bldg., Peterborough, Ont., representing Manufacturers' Life Insurance Co. 'Phone 808. Residence 2230.

BARRISTERS AND SOLICITORS

GORDON & O'BRIEN— Barristers, Solicitors, Notaries. Money to loan on easy terms. Special attention to Patents and Trade Marks. Phone 219. G. N. Gordon, K.C., M.P., J. A. OBrien. Mr. Gordon will be in his office each Saturady, during the Session.

S. T. MEDD—Barrister, Solicitor Notary. Office over the Dominion Bank, corner of George and Simcoe streets. Telephone No. 22. Private funds to loan at current rates upon easy terms.

PECK, KERR & McELDERRY, Barristers, Solicitors and Notaries. Office, Water street, Peterboro. Money to loan at the lowest current rates of interest on easy terms of payment. E. A. Peck, F.D. Kerr, V. J. McElderry.

O'CONNELL & CORKERY—Barristers, Solicitors and Notaries. Money to loan at the lowest current rates of interest. Daniel O'Connell, John R. Corkery, Hunter street, two doors west of the Post Office.

DUMBLE & JOHNSTON—Barristers, Solicitors, etc. Office, over the Toronto Savings and Loan Company, George Street. D. W. Dumble, K.C., W. Johnson.

HALL & HALL—Barristers, Solicitors and Notaries Public, Hunter street, Peterborough next to St. John's Church. Money to loan at the lowest rates of interest. E. H. D. Hall, Basil D. Hall.

MOORE & WEARING — Barristers and Solicitors, 403 Water street, opposite the Post Office. Money to loan at the lowest current rates of interest. Jos. Wearing, M.A.

R. R. HALL—Barrister, Solicitor, etc. Peterboro, Ont. Office, corner of Hunter and Water streets, over the Canadian Bank of Commerce. Trust Funds to loan on easy terms of payment.

JAMES FORDYCE STRICKLAND—Barrister, Solicitor, Notary Public. Money to loan. 375 Water street, Peterboro. Phone 191.

WILFRID F. HUYCKE, Barrister, Solicitor, Notary Public. 395 Water street. Telephone 239.

MEDICAL.

DR. BUCHANAN, F.R.C.S. Edinburgh; M.R.C.S., Eng.; L.R.C.P., London, Eye, Ear Nose and Throat Specialist. Hours 9-11, 2-4 p.m., and 7-8 p.m. 'Phone 519. Office, corner Water and Murray streets.

DR. C. C. CRAGG—Eye, Ear, Nose and Throat Specialist. Office 295 Charlotte street, formerly occupied by Dr. Neal. Hours—9-11 a.m., 2-4 p.m., 7-8.30 p.m. Telephone: House 980J. Office 2185.

DR. C. B. WAITE, M.D., C.M.
POST GRADUATE LONDON, ENG.
300 CHARLOTTE STREET.
Special Attention Heart and Lungs
'PHONE 244

POULTRY AND EGGS

FOR SALE—6 S.C. WHITE LEGhorn cockerels, 265 egg strain. Call evenings at Hartley avenue. 'Phone 1948W. 3d 39 4916

HELP WANTED—Male

FARM HAND WANTED FOR THREE months. Good wages. Must have had experience. Apply Examiner for address. 3d 37 3039

WANTED — EXPERIENCED MARried man for farm work, free house milk and wood. Box 4862, Examiner Office. 3d 37-4862

MAKE MONEY AT HOME—$1 TO $2 an hour for your spare time writing show cards for us. No canvassing. We instruct and supply you with work. West-Angus Showcard Service 29 Colborne Building, Toronto. dtf

AN OPENING FOR A GOOD LIFE INsurance salesman in Peterboro. Very large Canadian Company. Fine opportunity. Only first class man considered. Reply confidential to Box 3011 Examiner Office. 3d 43 4798

WANTED—SALESMAN, WITH SOME knowledge of Radio. Good education, habits and appearance. Man with some selling experience desired. Reply in writing stating age, whether married and past experience to Box 4913, Examiner Office. 3d 39 4913

FOR SALE

FOR SALE—6 ACRES OF GOOD heavy oats. Apply to W. B. Anderson, Crawford's Grove. 3d 37 4857

FOR SALE — PET POMERANIAN. 'Phone 1297J. 3d 38 4873

FOR SALE—THREE CAR LOAD (50,-000) Common Red Brick (new). Apply Box 370, Lakefield, Ont. 3d-37-3041

FOR SALE— REFRIGERATOR IN good condition. Apply 748 Water street. 3d-39-4919

FOR SALE — FEW PIECES LIVING room furniture, beautiful fumed dining suite. 193 Smith street. 3d 38 4878

FOR SALE—1 RUBBER TIRE ROAD waggon, new tires. Apply 97 Gladstone avenue. 3d 39 4914

FOR SALE— UNDERWOOD(TYPEwriter practically new. Very little used in A1 condition. A real snap. 'Phone 206W. 6d-42-4917

FOR SALE — OLD-ESTABLISHED Horseshoeing, blacksmith and carriage-repair business and property, consisting of blacksmith shop with 2 sets of tools, woodworking shop stocked with tools, and with a paint shop overhead. A bargain for quick disposal. George English, Box 176, Omemee, Ont. 13-16-20-4844

FOR SALE — ORGAN (5 OCTAVE), and violin complete with bow and case. Both in good condition. Apply Box 4901, Examiner. 3d 39 4901

HORSE, HARNESS, WAGGON AND sleigh for sale. Call at 301 Louis street. 6d 42 4905

FOR SALE— A & B GAS STOVE $15 Parlor suite, $10. Apply 195 Rubidge street. 3d 38 4896

FOR SALE — REFRIGERATOR $13; Buffet, $25; Lounge, $7; Desk, $6; Dresser, $9; Sideboard, $10. —M. T. Butcher, Water street. 3d-37-4859

DEW WORMS FOR SALE, 75c PER hundred. 'Phone 1763J. 12d 42 4779

FOR SALE — 3-PIECE MAHOGANY parlor suite. Apply Mr. Wilkinson, Jackson's Park or 'Phone 993 ring 1-1. 3d 38 4892

ANGLE WORMS 75c PER 100. 881 Water street 'Phone 1853J. 12-41-4758

FOR SALE — WINCHESTER RIFLE 44-40 calibre repeater. Apply Simpson and Copping, 460 George St. 3d 38 4875

LIVE BAIT

ATTENTION FISHERMAN!! ALL kinds of live bait kept on hand 'phone 822. —J. Alrriess, 571 Reid street. 26d-45-4563

FOR SALE — $15.00 WILL BUY A Gent's bicycle in good order. Coaster brake. $35.00 a set of seven. Golf clubs left handed, new, with bag. 'Phone 1362J. 6d 41 4891

FOR SALE — DRY MIXED SLABS $4 per 1-2 cord. Mixed wood $4.50 per 1-2 cord. Hardwood slabs $6 per 1-2 cord. All wood dry and cut 12 inches. 'Phone 393 —J. F. Gray. 6d 38 4839

FOR SALE — TWO RUNABOUT BUGgies, painted like new, just the thing for showing horses at fall fairs. One pneumatic wire wheeled outfit cheap. — DUFFUS MOTOR SALES. 3d -13-15-1w-3068

FOR SALE—MOTOR LAUNCH, 35 FT. long, finished off in cherry and brassed trimmed and of cruiser type 45 h.p. engine and in good running shape. Apply to Thos. Wallace, Gore's Landing, Ont. 26d 37-4381

FOR SALE—SIDEBOARD, EXTENsion tables, chairs, dressers, and stands, chest of drawers, iron beds, toilet sets, rockers, parlor tables, desk, sealers, dishes, and other articles. Apply 59 Aylmer street, near Perry street. 3d 35 4877

Renew Your Subscription

HILL, WEDDELL & HILLS

General Insurance Agency
ESTABLISHED 188?
Phone 14 124 Hunter Street West

TEAMING AND CARTING

WANTED— MOTOR CARTING, ALL kinds ,long or short hauling. Beatty Bros. 'Phones 2169-991r2.

SITUATIONS WANTED

EXPERT BOOK-KEEPER WANTS employment. Apply Box 4815, Examiner Office. 6d-38-4815

BOARDERS WANTED

BOARDERS WANTED 2 MINUTES from C.G.E. Apply 141 Rubidge St 3d 37 3865

BOARDERS WANTED— 3 FURNISHer rooms; central with couple; with board if desired. Apply 350 Stewart. 3d 38 4883

WANTED—2 LADIES OR GENTLEmen roomers or boarders in nice home. Central. Apply Box 4876, Examnier Office. 7d-32-4876

NOTICE

NOTICE

CHIMNEYS BUILT AND REPAIRED 'Phone 1851W. 2d 52 4725

NOTICE—HENRY BROS., CARPENters and builders. Estimates given on new and repair work. Hardwood flooring a specialty. 'Phones 1034 or 2009W. 148 Murray street.

NOTICE

CHIMNEYS AND FURNACES CLEANed. 'Phone 1851W. 26-52-4725

WILL EXCHANGE BEAUTIFUL lot in south end for high class piano Apply Box 3056, Examiner Office. 3d 38 3056

NOTICE

WOULD THE PARTY THAT TOOK the gardenias from verandah of 227 Perry street. Please return it and save further trouble. 1d-37-4918

FOR RENT

A GARAGE TO RENT. APPLY 81 Crescent street. 3d 37 4866

FOR RENT — SMALL HOUSE 506 Sherbrooke street. Water, Light, $12. Apply 492 Aylmer street. 3d 37 4856

FOR RENT

MODERN HEATED APARTMENT IN Bank of Commerce Building. Immediate possession. Apply 437 George street. dtf

TO RENT—SEPT 1ST., 7-ROOMED house. All conveniences, garage if desired. 266 Aylmer street. 3d 39 4900

TO RENT. — NEWLY DECORATED six-roomed house at 184 Perry St., 'Phone 937J. 3d 38 4889

TO RENT— ONE FURNISHED BEDroom. All conveniences. Very Central. 'Phone 1499J. 3d 39 4904

FOR RENT— SEVEN ROOMED RED Brick house. All modern with new furnace, large garden. Immediate possession. Apply 168 Stewart street 2d 38 4854

TO RENT—SIX ROOMED HOUSE. cheap. Immediate possession. Apply 19 Ware street. 3d 39 4910

TO RENT—RED BRICK HOUSE, ALL modern. Apply H. C. Stabler, 800 George street. 3d 39 4908

TO RENT—FURNISHED COTTAGE near Burleigh Falls for September, week or month. Apply 618 Rubidge street. 6d 42 4902

TO RENT DESIRABLE APARTMENT, furnished or unfurnished. 'Phone 1665W. Lane's Apartments. 3d-39-4906

TO RENT —1 OR 2 LARGE ROOMS, partly furnished. 'Phone 1197. 3d 38 4894

TO RENT — FURNISHED ROOMS on the lakes. Apply E. Lillico, Juniper Island Store. Meals if desired. 6 9 13 3005

TO RENT—FURNISHED BED ROOM in good home. Board if desired. Central. 309 Reid street. 3d 38 4884

TO RENT — 7-ROOMED HOUSE with furnace. 'Phone 1486J. 6d 41 4897

TO LET—2 HOUSES, 1 APARTMENT and 1 store. R. C. Braund. 3d 37 4870

TO RENT—FLAT 5-ROOMS, CLEAN Good cellar, side verandah; central. Apply 204 Brock street. 3d 38 4888

FOR RENT — FURNISHED BEDroom. West end near Queen Mary school. Apply 408 Monaghan Road. 3d 37 4868

FOR RENT—7-ROOMED HOUSE ON Reid street. All conveniences. Reasonable rent. Apply 265 Rubidge St. or 'Phone 1405W. 3d 38 4890

RENTED APARTMENT TO RENT—Large gas stove supplied. $25.00 per month. Apply Box 3055, Examiner Office. 3d 38 3055

$21 PER MONTH: SMALL 5-ROOMED brick cottage. Very central. 'Phone 273J. 5d 37 4826

TO RENT—GARAGE TO LET. 309 Reid street. 3d 38 4885

TO RENT—CORNER STORE WITH dwelling, also apartment. modern heated. 'Phone 1232J. 6d 37 4814

FOR RENT — ELECTRIC VACUUM Cleaner. 'Phone 1681W. 18-44-4714

FOR RENT— SMALL STORE ON George street. Centrally located. Immediate possession can be arranged. Apply No. 437 George street

FOR RENT—HEATED OFFICE ON George street. Apply 437 George street dtf.

TO RENT— NO. 173½ SIMCOE ST. Suitable for store or office. Immediate possession. Apply 437 George street. dtf.

FOR RENT—HEATED APARTMENT. Grand Central Building. Immediate possession. Apply 437 George street. dtf.

LIVE STOCK FOR SALE

FOR SALE—3 GOOD DRIVING HORSes, young, 2 heavy work horses. Apply H. Tinney, Cavan. 3d 37 4872

AUTOS FOR SALE

FOR SALE— MAXWELL ROADSTER car, markers, self starter. $175.00. 'Phone 1969F. 3d 38 4879

OVERLAND TOURING 1917. NO reasonable offer refused. Apply 80 Benson avenue or 'Phone 1204W. 5d 40 4880

FOR SALE— ESSEX COACH FULLY equipped; never been run will sell at considerable reduction. Owner will consider small car. Splendid opportunity of purchasing a new car at a used car price. See the car. Apply V. M. Eastwood, Dodge Brothers Motor Vehicles, 139 Simcoe street, Peterborough, Ont. 3d 38 4887

HOUSES, REAL ESTATE

FOR SALE—3,500 WILL BUY 7-ROOMed bungalow, modern. 'Phone 1618J 9d-38-4754

DOUBLE BRICK HOUSE, CENTRAL with plumbing, $5,200. Would accept small payment and easy terms or exchange for small house. Apply 344 King street. 13-15-16-4909

GOOD BUILDING LOT FOR SALE—39x220, South side Romaine. Or would exchange for good used Ford car. Apply 525 Romaine or 'Phone 2066J.

LISTEN! 4 ROOMED COTTAGE $15 per month. Cover principal and interest. Small payment down. Nice shady lot, 2 blocks north of C.G.E. Apply 293 Dalhousie street. 5d 37 4825

AGENTS WANTED

$225, SURE FOR 90, DAYS', WORK, distributing religious literature. Man or woman. May work spare time. No experience necessary. State age and church connection. Mr. Conrad, Spadina Building, Toronto. 9-12-23-26-6-9-20-23-2730

PERSONAL GREETING CHRISTMAS cards. "Imperial Art." Best known selection. Want men and women in every town to solicit orders now in spare time. Delivery later. Representatives already making big money. Newest designs and novelties. Lowest prices. Samples free. British Canadian, 122 Richmond West, Toronto. 12d-46-4860

REPRESENTATIVES WANTED

CHRISTMAS SAMPLES OF PERSONAL GREETING CARDS NOW READY. Immense variety. Earnings from TEN to FORTY dollars weekly for either whole or spare time. Samples free. We pay weekly. Country agents wanted also. Write today for information. Dept. "B" Master-Kraft Greeting Card Company, Toronto. 15d-46-3003

FOUND

FOUND—BROWN SUIT CASE ON Buckhorn Road, Sunday morning, Aug. 10, 'Phone 542R. 3d 38 4893

LOST

LOST—BLACK AND WHITE COLLIE, wearing tag No. 324. Finder please 'phone 985 ring 1-4. 3d 38-4881

LOST—AT CHEMONG PARK SUNday, Aug. 10, Ladies' Wrist Watch. 'Phone 1494-W. Reward. 3d-39-4920

LOST—$15 BETWEEN MARKET AND Royal Bank by way of Water and Hunter. Finder please leave at Examiner Office. 3d 37 4871

HELP WANTED—Female

WANTED—DINING ROOM GIRL AND upstair girl. Good wages. Apply Burleigh Falls Hotel. 3d 37 3036

WANTED— GIRL 14 TO 16 YEARS of age to assist house work. Sleep home if wanted. Apply 473 Driscoll Terrace. 3d 37 4863

WANTED

WANTED —PAIR OF BINOCULARS or field glasses. Apply stating address and price to Box 4911, Examiner Offic. 3d-39-4911

WANTED— HEAVY BEEF CATTLE also Holstein springers and calves, lambs, poultry. Apply R. Sherman, 440 George street. 'Phone 1498F. 4 6 8 11 13 15 18 20 22 25 27-4718

WANTED — FURNISHED COTTAGE Rice Lake, first two weeks September. Full particulars to A. H. Miller 300 Grace street, Toronto. 3d-37-3042

LOOK! GOOD FARM WANTED WITH or without equipment in exchange for big revenue producing property in Peterboro Apply 293 Dalhousie street. 5d 37 4824

WANTED— A PHYSICIAN FOR THE Canadian General Mutual Benefit Society. Application will be received up to the night of Aug. 19. (Signed), T. A. Shannon, Secretary. 6d-42-3062

WANTED TO RENT — SMALL house or cottage in East City. Possession Sept. 6th. Reliable permanent tenant. Box 4867, Examiner. 3d 37 4867

WANTED — RAGS, BONES, OLD stoves, copper, brass, zinc, rubber, auto tires, wood ashes. Will send a man and clean your cellar or ash house, free of charge. Address Stevens, 364 Mark street, or 'phone 2088. 26d 2066

WANTED—A LOAN OF SEVEN HUNdred dollars on first mortgage at seven per cent interest. Brick veneer house with large lot adjoining in East City. A good investment. Apply Box 4882 Examiner Office. 3d 38 4882

UNCLAIMED MAIL AT POST OFFICE

Atkins, Cecil.
Airey, James .
Allan, Mrs., 407 Aylmer
Bleakley, Master Kay.
Bickell, Ralph, R.R. 1.
Barton, Mrs. (late of Hamilton.)
Collins, W.
Collins, Kathryn.
Cowan, Mrs., Downie street.
Cowan, Dr.
Casey, William J.
Cooper, Mrs. Victor Mercer.
Collins, Mrs. Stasia.
Cotton, Mrs. Metty, 456 Gilmour.
Cavanagh, Olive, 185 Lake.
Dobbie Stauffer Co.
Drain, Mrs. W. F.
Dawson, Helen.
Fishbourne, Miss V., Patterson St.
Fraser Garage, Charlotte Street.
Grady, Mrs. 584 Cedar.
Hall, Archie, Park street.
Halleran, Mrs. M., Charlbond Apts.
Kearney, Colman, 225 George.
Keen, Mabel, R. R. 1.
Kennealley, Orville, 496 Parnell.
Leavis, J. H. R.R. 4.
McEwen, N.
McMurray, Miss, 405 Waltoh.
McPherson, Margt., 56 Simcoe.
Moore, Mrs. Merwyn, R. R. 1.
Morton, Mrs. Wm., 224 Rubidge.
Mahood, L. A., Monarch Life.
Ogle , Mrs. John. 51½ Hunter E.
Pratt, Evelyn, 299 Young.
Pearce, Mrs. P., 529 Weller.
Pratt, Mr. 208 Park.
Pres. Women's Peterboro Historical Society.
Post, Walter, barber.
Roberts, A. M. No. 34.
Ruttle, J. E.
Rees, Mrs. R. M.
Rutherford, Robert H.
Sibby, John, Seymour St.
Shannan, Mrs. Elizabeth, Springville.
Smith, E., 1612 Smith street.
Sullivan, Pat J.
Stevens, F. H.
Thompson, K. G., druggist.
Wannamaker, S.
Wright, C. W. N., 301 Townsend.
Wearter, Mrs. John.
Krouse, Madeline, Charlotte st.

TAFFETA DRESSES.

Taffeta dresses are being advocated for young girls, and they are made most attractive by bouffant skirts and crisp organdie collars and frills.

AUTOS FOR SALE

FOR SALE— CHEVROLET TOURING car in first class condition. 'Phone 1599J. 3123-4600

FOR SALE —CHEVROLET TOURING, also Overland touring. Low price. DUFFUS MOTOR SALES. 2d-13-15-1w-3066

FOR RENT— SEVEN ROOMED RED Brick House. All modern with new furnace, large garden; immediate possession. Apply 168 Stewart St. 3d 37 4854

USED CARS ALL MODELS, PRICES the lowest. Good terms, if necessary, to responsible parties.—DUFFUS MOTOR SALES. 2d-13-15-1w-3069

FOR SALE — VERY LOW PRICE — closed-in delivery body for Ford chassis, also two Ford chassis. — Duffus Motor Sales. 2d-13-15 -1w-3067

SITUATIONS VACANT

ATTENTION! —GREATEST IMAGINable demand this season for our celebrated, inexpensive "Royal" Series Christmas Greeting Cards. Secure orders now even in spare time, deliver later. Representatives making tremendous profits. Experience or capital unnecessary. Big five dollar sample book free to workers. Bradley-Garretson, Limited, Brantford, Ont. 13-43-3011

H.P. LINDSAY AGENCY CO.

All Kinds of Insurance Written. 24 FIRST CLASS COMPANIES.

—FOR SALE—

Fine Brick Bungalow, Benson Ave., all improvements, including fireplace. To see it is to buy.

300 Acres of Land, being Lots 6, 7 ,and 8, in the Township of Snowden, 3½ miles from G.T.R. Railway. Good road. Timber could be placed on river one mile distant. About 100 Acres cleared. Frame House 26 x 34; Frame Barn, 35 x 60 ;Log Barn, 24 x 50; Stable for 3 horses and 20 cattle; Chicken House, 12 x 16. Bargain $2,500. Easy Terms.

G. C. ADAMS, Agent. 'Phone 1165M.
Office 'Phone - 341.
H P. Lindsay, Residence 1291W.

REP COAT

A coat of light rose-colored rep is trimmed with finely pleated bands of crepe ribbon.

RAILWAY TIME TABLES

CANADIAN NATIONAL RAILWAY
All Trains Daily Except Sunday.
(Corrected to date).

No. 369—Leave 7.03 a.m. for Lakefield
No. 91—7.10 a.m., for Lindsay and Toronto.
No. 96—8.10 a.m., for Port Hope and Toronto.
No. 93—8.20 a.m., for Lindsay, Black water Junction, Orillia, Mid land, North Bay and Toronto.
No. 98—8.25 a.m., for Hastings, Campbellford, Belleville and points on the main line east.
No. 371—8.30 a.m for Lakefield.
No. 92—12.02 p.m., for Lindsay, Port Hope, Toronto, Buffalo, making connections with the International Limited for London, Detroit, Chicago and Ottawa.
No. 100—12.15 p.m., for Hastings, Campbellford, Belleville and Ottawa.
No. 373—12.25 p.m. for Lakefield.
No. 95—6.34 p.m., for Lindsay, Orillia, Midland, North Bay and Toronto.
No. 375—Leave 5.40 p.m. for Lakefield
No. 99—8.19 p.m., for Lindsay.
No. 94—9.10 p.m., for Port Hope Montreal and Boston. Carries sleeper for Montreal.

CANADIAN PACIFIC RAILWAY
(Corrected to date).

GOING EAST—
11.59 a.m.—Norwood, Havelock, Bonarlaw, Tweed, Perth, Smith's Falls, Kingston, Ottawa, Montreal and intermediate points daily. On Sunday this train proceeds east only as far as Havelock.
8.30 p.m.—Indian River, Norwood, Havelock, Tweed. Daily except Sunday.
12.03 a.m.—Havelock, Tweed, Kingston, Perth, Smiths' Falls, Montreal, St. John, Boston and New York, Daily except Saturday.
1.00 a.m.—Havelock, Tweed, Kingston, Perth, Smith's Falls, Ottawa.

GOING WEST—
4.25 a.m.—Myrtle, Toronto, Guelph, Goderich, Hamilton, Galt, Woodstock, St Thomas, London, Chatham, Detroit, Chicago and New York. Daily.
4.58 a.m.—Toronto (Yonge Street), Hamilton, Owen Sound, Teeswater and intermediate points. Daily except Sunday.
7.35 a.m.—Toronto, Hamilton, Brantford, Buffalo, Rochester, Boston, New York, Galt, Woodstock, London, Chatham, Detroit and intermediate points between Peterboro and Toronto. Daily except Sunday.
10.05 a.m.—Bethany, Lindsay, Orillia, Port McNichol and intermediate points. Daily except Sunday.
3.50 p.m.—Toronto, Hamilton, Brantford, Buffalo, New York, Galt, Woodstock, London, Windsor, Detroit, Chicago and intermediate points between Peterboro and Toronto. Daily.
6.50 p.m.—Lindsay, Toronto and intermediate points. Daily except Sunday.

NOTICE TO CREDITORS

In the matter of the estate of Samuel King, late of the City Peterborough, in the County of Peterborough, tool maker, deceased.

Notice is hereby given that all persons having any claims or demands against the said Samuel King, who died on the 7th day of July, A.D., 1924 at the said City of Peterborough in the Province of Ontario, are required to send by post prepaid or to deliver to the Solicitor herein for Alice King administrix of the estate of the said Samuel King their names and addresses and full particulars in writing of their claims and statements of their accounts and the nature of the Securities (if any) held by them. And take notice that after the 26th day of August the said Alice King will proceed to distribute the assets of the said deceased among the persons entitled thereto having regard only to the claims of which she shall then have had notice; and that the said Alive King will not be liable for the said assets or any part thereof to any person of whose claims she shall not then have received notice.

Dated at Peterborough, the 1st day of August, 1924. ALICE KING by Sydney T. Medd, Dominion Bank Building, her Solicitor herein. 3d-6-13-20-3004

NOTICE TO CREDITORS

In the matter of the Estate of William Charles Andrew, late of the Township of North Monaghan in the County of Peterborough, farmer, Deceased.

NOTICE is hereby given, pursuant to Section 56 of the Trustees Act, R.S.O., 1914, Chap. 121, that all creditors and others having claims or demands against the estate of the said William Charles Andrew, who died on or about the fifteenth day of April, 1924, at the Township of North Monaghan are required, on or before the **thirtieth day of August, 1924**, to send by post, prepaid, or deliver to Margaret Isabell Andrew, the administratrix of the estate of the said deceased their Christian names and surnames addresses and descriptions, the full particulars, in writing, of their claims a statement of their accounts, and the nature of the security, if any, held by them.

And take notice that after such last mentioned date the said administratrix will proceed to distribute the assets of the said deceased among the parties entitled thereto, having regard only to the claims of which she shall then have notice, and that the said administratrix will not be liable for the said assets or any part thereof to any person or persons of whose claim notice shall not have been received by her at the time of such distribution.

JOSEPH WEARING,
408 Water street, Solicitor for the said Administratrix.
Dated at Peterborough, this 1st day of August, 1924.
2 9 13 23 2981

FOR SALE
Lath at Low Price
Slabwood 12 INCH PER LOAD $4.75
H. H. DINSDALE
PHONE 153

Telephone 790 When You Want Your
PIANO OR ORGAN TUNED
Player Pianos A Specialty.
All Work Guaranteed.
W. H. CUNNINGHAM,
560 Weller Street

Leave In Your Order for Coal for Next Winter
— AT —
New Premises 253 Hunter Street
One Block South of Old Stand)
AND DO IT
NOW
When it can be Delivered promptly
Also First-Class
HARDWOOD
AND
MIXED WOOD
J. E. A. FITZGERALD
PHONE 111
26d-42-2846

120 Acres—About 100 acres working land, good brick house and bank barn, situated about 3 miles from City. Possession this fall. Price and terms reasonable .... $10,000.00.

122 Acres—90 acres working land, balance is pasture and wood; well fenced and watered, orchard, new brick house with furnace, hardwood floors, bank barn. Immediate possession, owner would exchange for a property in city. This farm is well situated, about 3 miles from Peterborough. Price $10,000.00

100 Acres—80 acres working land, balance is pasture, brick house and good barn, possesion this fall. Situated about 6 miles from town. Owner might exchange for a house in city, good terms. Price ..$7,000.00

For inspection and further particulars, apply

J. T. O'CONNELL & CO.
136 Hunter Street
'Phones: Office 376: Residence 1358

FOR SALE

Brick, 7 rooms, all modern, good location, central, $5,200

Double House, brick, 6 rooms each, 2-piece bath, lights and gas, fairly central ...$3,800

Brick House, 8 rooms, all modern, hardwood floors up and down, large garden and green-house, central, for sale or would rent.

Brick, 7 rooms, 3-piece bath, furnace, lights and gas, attic and garage. Good repair, $4,000

10 Acres, close to city on highway, good house and barn, small orchard $3,500

M. STOREY 130 Charlotte St. Phone 1623J
Lorne Webster, Agent, Phone 1415j

NOTICE OF REGISTRATION OF BY-LAW

Notice is hereby given that a bylaw was passed by the Council of the Corporation of the City of Peterborough on the 4th day of August, 1924 providing for the issue of debentures to the amount of $14,250.00, for the purpose of paying for the purchase of a Dominion Dustless Sweeper, and that such by-law was registered in the registry office of the County of Peterborough on the 5th day of August, 1924. Any motion to quash or set aside the same or any part thereof must be made within three months after the first publication of this notice, and cannot be made thereafter. Dated the 6th day of August 1924.

S. R. ARMSTRONG, Clerk.
3d 6 13 20 3017

PETERBOROUGH FUEL & TRANSFER, LIMITED
KELLY BROS., Proprietors,
134 Aylmer Street.
COAL
Delaware and Hudson Anthracite, in all sizes.
WOOD
Dry Hardwood — Dry Mixed Wood, Cut to Order.
'Phone for Prices. Satisfaction Guaranteed.
'Phones - - 270 and 362

BELTING!

All sizes New and Second Hand Rubber Belting in Stock. Also Leather Belting and Leather Lacings for sale. Best grade Anthracite, Nut Coal in stock. Order now.

A. LOW & CO.
364 Simcoe street.
'Phone 697 N. & Hol. 1027

CHINA PAINTING
Mrs. Langley McCarthy Teaches Biscoffs' New and Beautiful Work in CHINA PAINTING

IT PAYS TO ADVERTISE

- COAL -

COONEY & JOPLING CARTAGE
Phones 360 & 293 — Office 189 Simcoe

Since Alberta Coal is unobtainable this year, we have stocked our Yards, and are prepared to take Orders for Immediate Delivery and to fill all Orders already booked for Alberta Coal with the **Best Grades of DOUBLE-SCREENED ANTHRACITE** at the following Prices:

Stove Anthracite, Double Screened	$16.00
Nut Anthracite, Double Screened	$16.00
Egg Anthracite, Double Screened	$15.50
Hillmen Domestic	$13.75
Coke	$13.75

DAVIS-THOMPSON COMPANY, LTD.

Insurance and General Agency
433 GEORGE ST. PHONE 40

4% INTEREST, compounded Half-Yearly, Paid on Deposits

One Dollar opens an account. Special facilities afforded Depositors for the convenient transaction of their business, and accounts are subject to cheque withdrawal.

For Sums of $100 and upwards this Company's Debentures are issued in terms of one to five years.

Bearing INTEREST Half-Yearly at - - - **5%**

435-437 George Street
PETERBOROUGH

THE GUMPS—ON THE OTHER HAND

COBOURG HORSE SHOW NOW OPEN

Large Crowds in Attendance Big Day Yesterday With dance. More Horses.

COBOURG, August 12. (Special.)—The Cobourg Horse Show opened to-day at 2 p.m., with ideal summer weather to grace the occasion, and every indication of its being a bigger and a better show that ever before. Certain it is, if numbers are an indication of this, it will be so. With about one hundred more horses than usual, with every afternoon crowded with events, and with a large number of exhibits in many classes the Horse Show is off to a fine start. The work of the judges is by no means an easy task, as the finest horse flesh from the best stables in Ontario, is here, and there are a number of entries from Montreal.

Upon arriving in Cobourg this morning the 48th Highlanders Band paraded the main street, and played at the four corners. With the Royal Canadian Dragoons and a large stream of autos they led the procession to the park to-night also.

Miss E. Viau, Montreal, who was deeply interested in the show some years ago, is here again with her fine string. Mr. Stafford is another Montreal exhibitor. Strathrobyn Farm, Toronto, has sent a fine string; Grimshaw Bros., Toronto, are showing hunters and jumpers. H. L. Hees, Captain S. C. Bate, Major R. S. Timmins, H. C. Low, Harland Wery, Oakville, Mrs. Chas Gilbert, Toronto, Gordon F. Perry, Toronto; Donalda Farm, Todmorden, Mrs. Radford, Donfield, Toronto, Miss Harris, Toronto, are others.

A large number of the old exhibitors are here for the Cobourg Horse Show, including Sir Clifford Sifton, who comes back for the first time since the war years; also Crowe and Murray; A. W. Beardmore, R. A. Babcock, Mrs. Livingstone, and many others.

E. T. Stephens, Richmond Hill; W. F. Batty, Brooklin; Robt. Duff and Son, Myrtle, Bates Bros., Oakville; T. H. Hassard, Toronto; Thos. Carew, Roseneath; W. J. Orinston, W. D. Greer, Cobourg, are exhibitBacketon; F. J. Brenton, Port Hope tors of Clydesdales and Percherons.

Mrs. L. A. Livingston, Cobourg, has entries in the draught classes and in throughbred events. Mrs. fine horses from Pontiac stock farm are conspicuous.

James Eagleson, Millbrook and Robert Hagerman, Port Hope, have draught teams.

Among district exhibitors in different classes are Thomas Cowan, Orono; A. V. Tinney, Cobourg; S. Willvenks, Picton; S. P. Hagerman, Belleville; W. H. Rutledge, Port Credit; Mrs. G. A. M. Davidson, Unionville; J. O. Ball, Peterborough; Arthur Wright, Picton; Richards and Wright, Cobourg; A. P. Pollard, Port Hope; T. E. Allison, Port Hope R. C. Symon, Port Hope; Allen B. Mann, Peterborough; A. E. Fitchette, Blackstock; J. C. Ponton, Belleville; George May, Cooksville.

Pont event—Master Jack May, Cooksville; Mrs. L. A. Livingstone; Mrs. Chas. Gilbert, Toronto; A. L. Philp, Colborne; D. P. Russell, Toronto; ;H. M. Robinson, Toronto; Robert S. Puddy, R. E. Whiteewood, Geo. H. Hees, Toronto; Miss L. Oliver, Master E. Jenings, Cobourg; Marshall Clelland, Hamilton; Frank and Paul Higgins, Toronto; Hutton and Fox; David Martin, and many other previously mentioned are showing ponies.

The pony high jump is one of the new events and there are eight entries for it.

Mr. F. G. Kay is giving a cup for best pair of polo ponies. Polo teams are here from Toronto, Buffalo, Pittsburg and Montreal and the polo events are a big drawing card. The grounds are laid out just east of the Horse Show grounds and give a fine setting to the attractive beautiful grounds.

Judging in the Small Ring.

On account of the big programme of events for each day it has been found necessary to have two show rings. The latter events are judged in the small ring and the horses afterwards paraded in the large ring.

Jos. Telfer, Milton, Dr. W. J. R. Fowler, Guelph; H. A. McCluskey, Guelph; W. B. Clelland, Hamilton are new exhibitors.

Some of the awards to-day were:

Class 77, open combination —1 Mah Jong; 2 Sunrise, Miss E. Viau, Montreal; 3 Firelog, Crow and Murray, Toronto; 4 Golden Threads, Gordon F. Perry, Toronto.

Class 78, district combination, was not judged yesterday.

Class 43, pacing horse in harness —1 Belle Mahone, T. E. Allison, Port Hope; 2 Silvia Todd, A. V. Tinney, Cobourg; 3 Jimmy the Great, W. H. Rutledge, Port Credit; 4 Todd Wilks, J. P. Richards, Cobourg.

Class 100, light weight hunters—1 Half Leaf, Sir Clifford Sifton; 2 Sunrise, Miss E. Vian; 3 Gold Leaf, Crowe and Murray; 4 Widow's Hope, Sir Clifford Sifton.

Class 92, polo ponies up to 175 pounds, was not shown yesterday.

Class 73, district runabout, will be put on to-day.

Class 61, harness horses over 15.2 —1 Lord Brilliant; 2 San's Star, Crowe and Murray; 3 Warwick's Pride, Miss E. Vian; 4 Seaton Florinda, Crowe and Murray.

Class 27, light draught Clydesdale team—1 Lady Gregor and Rosalie of Markham, E. T. Stephens, Richmond Hill; 2 Fairview Princess and Bessie Marmion, Robt. Duff and Son, Myrtle.

Class 28, draught Percheron team —1 ,Prince and Minnie, James Eagleson, Millbrook; 2. Prince and George, Robert Hagerman, Port Hope.

Class 86, Saddle ponies, 13 hands and under—1, Peggy, Gordon Claxton, Toronto; 2, Roonie, Robert S. Ruddy, Toronto; 3, Sonny Boy, Master Jack Cook, Cooksville; 4, Lady of Pontiac, Mrs. T. A. Livingstone, Cobourg.

Class 109, Officers, open performance—1, The Wizard, Major Clifford Sifton, Toronto; 2, Helen, Lady Sifton; 3, Robin Hood, Lt.-Col. Norman Perry, Toronto; 4, Golden Gleam, Capt. S. C. Bate, Toronto.

Class 41, Farmers' single roadster —1 Flossie Ucon, Arthur Wright, Picton; 2, Hazel Bingen, Thomas Cowan, Orono.

The above classes were all judged in the large ring. In the small ring nine additional classes were judged and the entries afterwards paraded in the large ring. They were:

Class 1, Clydesdale stallions—1, T. H. Hassard, Toronto; 2, J. S. Ormiston, Burketon; 3, Allan B. Mann, Peterborough; 4, Thomas Carew, Roseneath.

Class 8, Percheron stallions — 1, Bates Bros., Oakville.

Class 15, Suffolk stallions—1, Wilbur, Mrs. L. A. Livingstone, Cobourg.

Class 3, Clydesdale stallions, 1 year—1, Robert Duff & Son, Myrtle; 2, E. T. Stephens, Richmond Hil; 3, W. F. Batty, Brooklin.

Class 9, Percheron stallions, 2 years old—1 and 2, Bates Bros., Oakville.

Class 4, Clydesdale brood mare and foal—1, W. F. Batty, Brooklin; 2, E. T. Stephens, Richmond Hill; 3, W. F. Batty, Brooklin.

Class 11, Percheron brood mare and foal—1, Bates Bros., Oakville; 2, W. D. Greer, Cobourg.

Class 58, Thoroughbred filly, 2 years old—Tricky Take-off, Mrs. L. A. Livingstone, Cobourg.

LAWYER AS DEFENDANT.

MONTREAL, Aug 13—Judge Enright reserved judgeement on Tuesday afternoon in the case of Ludger Catellier,, local advocate, charged with trying to obtain $300 and his fees as a lawyer for the return of a stolen automobile without declaring the name of the person who had the car.

DEMAND

TANLAC

The World's Best Tonic

Over 100,000 people have testified that TANLAC has relieved them of:

Stomach Trouble, Rheumatism, Mal-Nutrition, Sleeplessness, Nervousness, Loss of Appetite, Loss of Weight, Torpid Liver or Constipation

"Ask Anyone Who Has Taken TANLAC"

OVER 40 MILLION BOTTLES SOLD

For Sale By All Good Druggists

Norwood High School Re-Opening

Norwood High School will re-open

Tues., Sept. 2 1924

The work undertaken at this school is:

Lower School— a two-year course.

Normal Entrance or Public School Teacher's Certificate—a 3-year course.

Junior Matriculation—a 4-year course.

First-Class or Continuation School Certificate—a 5-year course.

Honour Matriculation—a 5-year course.

STAFF IN CHARGE

Prin. R. G. LAWLOR, B.A. Math. and Science

GRACE GILLESPIE, B.A. French and English

DOROTHY TOYE, B.A. Latin and History

META CLARE, B.A. Math. and Science

Good accommodation for students who are not residing near the village.

E. C. SQUIRE, Chairman H. KEEFER, Secretary Board of Education.

3d-30-6-13

SHOE REPAIRING

Have your shoes repaired at 199 Charlotte street. All work and material guaranteed.

S. WHATLEY

Opposite Parker's Dye Works

mwf 81

HE, ALSO WAS MARKED FOR DEATH.

John Levinson, 9-year-old Chicago boy, who, says the state, also was on the list of Richard Loeb's prospective victims, came back from a vacation in Maine to testify at their trial. Here he is being sworn in before Chief Justice John R. Caverly.

NORWOOD CORRESPONDENCE

NORWOOD, August 13. — Miss C. C. Calder was in Peterborough on Thursday.

Mr. W. A. Richardson was in Toronto on Thursday on business.

Mr. and Mrs. Everett Finlay and daughter Yvonne are visiting friends in Toronto.

Mr. Robert Morrison of Peterborough is visiting friends in and near the village.

Miss Rhoda Frost is the guest of her cousin, Miss Ruth Spicer, of Trenton.

Mr. Joseph Rahal spent the week-end at Round Lake.

Miss Kathleen O'Keefe has returned home to Peterborough after a visit with friends in Norwood.

Mr. W. Lytle, of Peterborough, was in the village on Wednesday on business.

Mr. Sam Adams, of Peterborough, was the guest of his son, Mr. Hugh Adams, on Thursday.

Master Claude Ballard, of Kingston, is visiting at the home of Mr. and Mrs. John Logan.

Rev. J. Glover and Mrs. Glover and children, of Camboro, are guests of the latter's mother, Mrs. W. Andrews.

Mrs. Simmons (nee Myrtle McCracken), of Toronto, is the guest of her mother, Mrs. J. McCracken.

Mr. John Calder, of Torrington, N.Y., spent the week-end with his mother and sisters.

Mr. and Mrs. Frederick, of Syracuse (N.Y., were guests of Mrs. Joseph Dickens, on Saturday.

Mr .and Mrs. A. Jones (nee Edna Fennell), of Thomasburg, spent the week-end with the latter's mother.

Miss Marjory Wildman, of Toronto, is spending a holiday at her home in the village.

Mr. and Mrs. John Weir, Miss Pauline Weir, Mr. J. Stan. Weir, and Mr. Armar Weir were in Madoc on Sunday.

Mr. Ollie Edwards was in Oshawa last week.

Mr. D. Baker was in Oshawa on Friday.

Mrs. Lancaster and daughter Margaret, of Westwood, were recent guests of Mrs. J. Calder.

Messrs. Thomas and Basil Rogers, of Flint, Mich., are on a trip to Alaska.

Mrs. Dorothy Adams, of Rochester, N.Y., is spending a short time in the village. Mrs. Adams is holding an auction sale of her household goods in the near future.

Mrs. (Dr.) Dickson (nee Edith Campbell) and son Campbell, and her mother, Mrs. Duncan Campbell, of Regina, Sask., are guests of Mrs. James Calder.

Miss Mildred Gray, of Sharbot Lake, spent the week-end with Mr. and Mrs. B. W. Squire.

Miss Vera Hicks, of Toronto, was the guest of friends in the village last week.

Mr. and Mrs. Greenly, of Warkworth, were guests of Mr. and Mrs. R. Beamish on Thursday.

Mr. Richard Deen and daughters, Mrs. E. Leeper and Miss Grace Deen, acompanied by Mr. Leonard Sedgwick, motored to Penetanguishene and Elmvale last week. Mrs. Deen, who has been visiting friends in these places, returned home with them.

Mr. H. Coyle, Miss L. Coyle, of Roseneath, Mrs. J. Williams, Mrs. Duncan Knight, and Miss Lettie Williams, of Toronto, were Sunday guests of Mr. and Mrs. John Marks.

Mr. William McConnell, of Detroit, Mich., is visiting friends in this district.

Mrs. Fred Haskill (nee Beatrice Whyte), of Toronto, spent the week-end with Mr. and Mrs. Thomas Lumsden.

Mr. and Mrs. Hubert Calder and son William, of Toronto, were recent guests of Mrs. James Calder.

Mr. and Mrs. W. A. Brown, of Toronto, visited Mr. and Mrs. Harry Goden last week.

Mr. Arthur Dienell, of Ottawa, is the guest of his sister, Mrs. Harry Goden.

Mr. and Mrs. J. G. Keefer and Mr. Harland Keefer left on Thursday on a motor trip to Pontiac, Mich., and other points. They will be gone about two weeks.

Mr. and Mrs. James Paget, of Trent River, Mr. and Mrs. Roy Burgess, of Toronto, and Miss Helen McNeily were guests at the home of Mr. and Mrs. John Weir on Saturday.

Rev. and Mrs. Chorley, of Indian River, wer recent guests of Rev. and Mrs. McLennan.

Mr. Samuel Wildman has purchased a new touring car.

Mr. Richard Deen has purchased a touring car.

Miss Ona Doxee of Hastings, has been secured to fill the vacancy on the public school staff, caused by the resignation of Miss Annie Thompson.

Mr. T. E. Finlay intends holding a sale of his household furniture on Saturday afternoon next. Mr. Finlay is moving to Detroit.

THREE PARTIES UNITE

Amalgamation in Nelson, B. C., to Oppose Oliver.

NELSON, B. C., Aug. 13. —At an informal meeting of members of the Conservative, Progressive and Labour parties here to-day, it was unanimously decided to call the executives of the three parties to a joint conference Wednesday night to decide on procedure leading to the placing of a joint candidate in the field to oppose Premier John Oliver for the by-election of August 23.

RUSSIANS NO WANTED.

LONDON, Aug. 13.—(Canadian Press).—The Swiss Government, it is announced by the Legation here, has issued an order forbidding citizens of Soviet Russia to enter the Swiss Republic.

QUEBEC DOCTOR DEAD.

QUEBEC, August 13. — The medical fraternity in this city lost one of its most distinguished members yesterday by the death of Dr. Emile St. Hilaire. He was born in Levis, on October 4, 1865.

WHEAT WEATHER

Cutting Started in Many Sections of Southern Alberta.

LETHBRIDGE, Alta., August 13 (Canadian Press). — Warm weather following heavy rains the latter part of last week has brought the grain along rapidly, with the result that wheat cutting is under way in many parts of Southern Alberta, but along the Western sections of the district it will take another two weeks of fine weather to bring the extremely heavy crops to maturity.

South-western Alberta will this year harvest 60 per cent. or better of the 1923 bumper crop.

BIG PRICE FOR RAM.

SYDNEY, Australia, Aug. 13. — (Canadian Press).—A Merino ram was sold for £5,250 here to-day, this being a record Australian price for sheep. The valuable animal was sheared just after it had changed hands, and the fleece weighed 32½ pounds.

The greatest known ocean depth in the Pacific, off Mindanao, is 32,089 feet.

Canada's Standard Smoke

BRIER

TRADE MARK

REGISTERED

75

MANY TOURISTS AT CROWE LAKE

Even Boat-House Temporarily Used as Sleeping Quarters.

REGATTA AUG. 13

MARMORA, Aug. 12.—Mr. James McGraw's Tipperary House at Crowe Lake, is overtaxed with visitors at the present time. So much have accommodations been taxed that even beathouse has been utilized as temporary sleeping quarters.

Included in the influx of guests are some keen lady anglers who have been fortunate in effecting some fine catches.

Mr. T. Neal's Marble Cliff Pavilion has also been well patronized.

Clean Up Cemetery

The old Roman Catholic Cemetery in North Marmora has recently received a good cleaning up, so that it is discernible once more, as an hallowed acre.

Commemorate St. Paul's

In connection with the forthcoming Semi-Centenary of St. Paul's the Rector is asking to be supplied with the names of past members of the Church, who are now resident in other parts. It is proposed to hold the special services on September 14.

Shower at Social

The Lawn Social arranged by Marmora L.O.L. 319 was not long under way, when a heavy downpour of rain occurred. All were compelled to shelter within the adjacent Methodist Church and after things were settled the programme arranged for outdoors took place with an indoor setting.

The Spencer Kiltie Band, an organization of rising fame furnished melody to the audience. Addresses were given by the Rev. D. R. Clare, Rev. Whyte of Eldorado and Mr. W. J. Cottrell.

In addition to this, the Rev. Whyte rendered a song and the two Reverend gentlemen a duet. The usual refreshments were on sale. The proceeds go towards the purchase of a new banner for the newly formed harmony No. 600 L.O.B.A.

Campers Return

The boys in khaki returned home on Friday, expressing themselves highly delighted with the various experiences that camp life at Picton brought them.

Marmora Personals

Mr. and Mrs. Charles Jones and daughters, Velma and Loreen, visited relatives in Havelock on Sunday.

Mrs. Fraser Bowen's cottage at Crowe Lake will be occupied for two weeks by Mrs. T. Clement, whilst the former is away on a holiday.

Dr. McGlennan and Mr. A. Denike Colborne were Sunday visitors at Dr. H. Crawford's.

Messrs. K. B. Patterson, L. Crawford and A. Ada of Deloro motored to Kingston on Saturday.

Mr. William Jones, Sr., has been experiencing poor health of late.

Mr. and Mrs. Dan Yeomans' also Mrs. Thomas Henderson of Havelock visited at the home of Mr. Abe Smith on Sunday.

Mr. and Mrs. Albert Clements of Ivanhoe and Mr. Sam Kilpatrick of Crookston visited relatives in this locality on Sunday.

Mr. and Mrs. Albert Clements of Ivanhoe and Mr. Sam Kilpatrick of Crookston visited relatives in this locality on Sunday.

Miss Ann Rayburn of Tweed visited her sister, Mrs. J. P. Marrin over Sunday.

Miss Bessie Barlow A.T.C.M. and Gold Medalist of Belleville, is visiting her brother, Mr. H. C. Barlow of Deloro.

Miss Margaret Clare will attend Summer School at Muskoka.

Mr. and Mrs. D. E. Bell have returned from their summer holidays.

DISCOVERY OF THE USE OF GLYCERINE

In Many Cases Glycerine Takes the Place of Insulin With Good Results.

BALTIMORE, Md., August 13.—Important discovery of the use of glycerine supplementing insulin in the treatment of diabetes, and in some cases substituting for it, has been made by the Johns Hopkins hospital physicians, who are conducting a clinic and research bureau, in advance cases of disease.

The discovery, officially announced to the medical world, is a result of experiments, and to some extent the result of chance. The element of chance entered when it was discovered that the patient being provided with insulin for daily injections under terms of the $10,000 gift made personally to the clinic by John D. Rockefeller, Jr., was neglecting the treatment, but made a prompt recovery after taking glycerine.

The report is given to the medical world as one of the fruits of a nation-wide study of diabetes treatment.

The John Hopkins report avoids sweeping conclusions and merely reports on actual results obtained.

$60,000 STOLEN.

Bonds Worth $60,000 From Investment Firm In New

NEW YORK, Aug. 13—(Canadian Press).—Bonds valued at sixty thousand dollars have been stolen from the investment firm of S. W. Straus and Company on Fifth Avenue, it was revealed last night following the arrest of Arthur S. Montgomery, who has been employed as clerk by the company for three years.

On complaint of W. R. Gillespie, manager of firm, he was charged with grand larceny, specific amount mentioned being $8,500.

WHEAT SPROUTING WHILE IN STOOKS

Too Much Rain Will Cause Heavy Losses To Bumper Canadian Crops.

TORONTO, Aug. 13.—(Canadian Press).—Heavy rains in many parts of Ontario to-day renewed the difficulties of the farmers of this Province, many of whom have been unable to get ahead with their harvesting owing to the unusual precipitation during July and August. Big acreages of over-ripe wheat are still standing, and in some districts farmers have not been able to get in their complete hay crops. Reports have come in from some districts of wheat in stook sprouting. It is expected that there will be heavy losses in this connection. For the growth and fullness of grain crops of Ontario in many localities were never better, and the agriculturists are praying to be permitted to reap them. On the other hand, the dairying and root crop branches in Ontario are in excellent condition as a result of the rains. Small fruits have been plentiful, although the prices are low. The prospects for apples are excellent in most districts.

THE ATABARA AFFAIR.

Railway Battalion Has Been Called Back To Egypt by Government.

ALEXANDRIA, Egypt, Aug. 13. — (Canadian Press).—An official communique issued to-day regarding the Atbara affair says the soldiers of the Egyptian Railway Battalion, committed a considerable amount of sabotage within the railway works, destroying automobiles and machinery with long iron bars, and also setting fire to the railway offices. They refused to respond to the moderating counsels of their officers and senior officials of the Sudan railways, it is declared. The court of enquiry has been established by order of the Sirdar. It appears, according to the communique, that the order to fire was given by a lieutenant of the Soudanese Arab Mounted Rifles, who instructed the sergeant to make the men fire over the heads of the Egyptian soldiers who were attacking them.

An agency despatch from Cairo to-day says that according to the local press, the Egyptian Government has decided to recall to Egypt the Railway Battalion which caused the disturbance at Atbara in the Sudan.

ANOTHER BIG WEDDING.

Brother of Baron De Wardener Engaged to Dorothy Sinclair of Toronto.

PARIS, August 13 (Canadian Press). — Baron Rudolf de Wardener, of the Bankers' Trust Co., of Paris, yesterday confirmed the engagement of his brother Maxwell, to Miss Dorothy Sinclair, of Toronto.

For some years Baron Maxwell de Wardener has been a resident of Lausanne, where he is connected with the big Swiss motor works, the Arbor Company.

Miss Sinclair is a daughter of the late Mr. and Mrs. Angus Sinclair, of Roslyn, Toronto, and niece of Lieut.-Col. Ian Sinclair.

She is at present travelling abroad.

Refreshing— and Wonderful to Taste

The blended essence of choice good things grown in the tropic sunshine of far-away lands—

Coca-Cola!—of course!—sealed in a sterilized glass package that protects its goodness and purity.

Drink Coca-Cola

Delicious and Refreshing

The Coca-Cola Company of Canada, Ltd.

Head Office: Toronto

LONG CANOE TRIP.

Cleveland Party Visited Many Points Along The Trent Watrway.

HASTINGS, August 13. — Fourteen tourists from the United States passed through here a few days ago. The party, who are members of the Central Branch of the Young Men's Christian Association in Cleveland, left that city and journeyed by rail to Peterborough. From the latter place they travelled by canoes, leaving Rye's boathouse.

From here they passed through Clear Lake, Stoney Lake, Kashabog Lake, South Lake, North River, Round Lake, Trent River, Rice Lake, Otonabee River, and back to the starting point, Rye's boathouse, Peterborough.

It was found necessary by the party to make fifteen portages from Kashabog Lake to South Lake, and eight from South Lake to Round Lake, making twenty-three portages in all.

While in the local waters, they made Sunny Brae their camping-ground.

This is the first trip of this kind that has ever been undertaken by any of the members of this association, and it has now been arranged to make it an annual affair.

Sixty-two hundred members are enrolled in the above branch, and there are twenty-four branches in the entire city of Cleveland.

The members of the party were H. Bell, F. E. Radabaugh, C. I. Rust, W. E. Cuyshey, Donald Roof, G. S. Weeks, R. Parker, S. G. Morris., all of Cleveland, Ohio; D. Bowen, Mentor, Ohio; T. Logan, Willoughby; D. W. Hyun, Seoul, Korea; A. Phielie, H. C. Manthy, and E. A. Gustafson, Cleveland, Ohio.

AVIATOR STOPPED.

Italian World Flier Forced to Land on Account of Dence Fog.

STROMNESS, Orkney Islands, Aug. 13.—(Canadian Press).—Lieut. Locatelli, Italian aviator, left here this morning in the continuance of his Transatlantic flight in the wake of the U.S. world aviators, but returned in less than an hour on account of bad fog conditions.

FLIGHT DELAYED.

CALCUTTA, Aug. 13. — (United Press).—Tire trouble on his airplane caused Major Petro Zanni, Argentine flyer ,to postpone the resumption of his world flight to-day. Zanni attempted to take off, but one of his tires burst. After this had been repaired and had blown out four times more, the airman gave up for to-day.

If all the eggs of a single codfish were hatched into fish, which should in turn hatch all of their eggs, in a very few years the whole earth would be buried under many feet of codfish.

Bon Ami

is made in both Cake and Powder Form

Made in Canada

Do you know that Bon Ami comes in two forms—cake and powder? Both are made from the same ingredients—both have the same wonderful gift of cleaning and polishing without scratching.

For some purposes you'll want the Bon Ami powder in its handy, sifter-top tin—it's so easy to shake out on a damp cloth. For other uses you'll prefer the solid Bon Ami cake that you can rub on the cloth like soap.

Most housewives keep both the cake and powder always on hand. These two "Partners in Cleanliness" are unequalled for cleaning and polishing many things about the home.

"Hasn't Scratched Yet"

BON AMI LIMITED, MONTREAL

The Evening Examiner

PHONES—Editorial 1601. Business Office, 1600. Private Branch Exchange to all Departments.

The Examiner is a member of the Audit Bureau of Circulation.

The Daily Examiner, published every lawful evening, by The Peterborough Examiner, Limited. Office, 419 George street. $6.00 per year, delivered in city; out-of-town subscribers, by mail, $4.80 a year.

The Weekly Examiner, published every Thursday. Subscription price $1.50 a year.

U. S. REPRESENTATIVES.

Special U. S. Representatives—W. H. Stockwell, 639 People's Gas Building, Chicago, Ill.

New York—Chas. F. Miller, 225 Fifth Avenue.

Advertising Rates on application.

R. M. GLOVER, Managing Director.

WEDNESDAY, AUGUST 13, 1924.

EXHIBITION FOREWORD.

A month hence Peterborough's Exhibition will open its buildings to a display of the products of the industries of this district.

The factory will vie with the field in concentrating for a few days the attention of the thousands of visitors to the fruits of the soil and the shop, things brought forth and fashioned and developed by the labor of our neighbors, farmers and mechanics.

And it is this local aspect, overlooked or deprecated by the thoughtless and indifferent, that should most forcibly present itself to the people of the counties interested in Peterborough's Exhibition. It is ours. It has developed under the efforts of farmers and townspeople whose faith and loyalty through trials and vicisstrides and reflected in the imposing and steadily enlarging plant comprising Exhibition Park.

Peterborough's Exhibition is everybody's business. It belongs to the community; but is managed by the directors representing those who enrolled themselves as members realizing that everybody's business is generally nobody's, unless some workers and promoters assume the burden and responsibility.

The driectors look to the residents of this district for active and generous support, and that local loyalty should be stronger than ever this year. Given that measure of co-operation, there will be no chance of comparison between Peterborough's Exhibition and any other in Central or Eastern Ontario.

FIRE FIGHTERS ARE WELCOME.

Being named as convention city is an honor to any community, and the influx of delegates is an asset that is deeply appreciated. Bodies of men, whatever the object of their societies, do not choose as their gathering place a city that is noted for its lack of life or neglect of hospitality.

This is the week of the annual convention of the Provincial Federation of Ontario Fire Fighters, and this body has chosen Peterborough as its rallying place. Peterborough is honored, and Peterborough will discharge its obligations as host in a manner befitting the impotance of the city and its traditions for hospitality. The Motor League will entertain the visitors to a tour of the beauty spots and industrial establishments; the City Council has made a grant to assist in entertaining the delegates, and the city fire fighting force is endeavouring to eclipse all previous conventions in features that make for the comfort and enjoyment of their brethern in arms.

Tradesmen who benefit indirectly through the temporary brightening of business, and citizens, who appreciate the feeling of good-will that will accompany the delegates to their homes to be spread by them all over Ontario, should need no urging to display flags and bunting that will brighten the city and add to the feeling of pleasure the fire-fighters have in visiting Peterborough.

The firemen are heartily welcome to the city, and every facility will be given them to become acquainted with the features it offers.

HIGH COST OF GOVERNMENT.

It is always distressing to discuss taxation, says the Ottawa Journal. Yet to close one's eyes to it is sheer folly. The matter has got to be faced. To realize clearly the full extent of Federal liabilities is to discover the reason why last year $254,377,875 was taken from the pockets of the people by means to which we had been entire strangers up to 1916. These special measures of adding to the public revenue are the war tax, the income tax and the business profits tax. They drew $144.75 from each statistical family of five in 1923. As a matter of fact, they took thousands from some and nothing whatever, directly, from others.

The chief danger in the situation is that those who did not pay anything directly may assume they were therefore wholly exempt. No mistake could be more egregious. The merchant who pays in business tax tens of thousands per annum on his imports, himself contributes merely on such goods as he consumes. His customers are the actual payers of the customs duties on all that the merchant sells.

And so it is with much of the special taxation. The income tax which the landlord pays directly is, in the final reckoning, added to the rent; so that it falls wholly upon the tenant. The point to be remembered is that, no matter by what means the taxes are collected, everybody in the long run pays his share. There is no escape from it. Therefore, everybody is concerned in such measures as will tend to reduce the general burden.

It is perhaps easier to talk about reducing the burden of taxation than to do it. The people have fallen into the habit of looking to Government for a great deal they could well do without, and it has come to be a political axiom that a free spending administration is popular. At all events, there is invariably an outcry from certain quarters the moment a serious effort is made to retrench. So long as that situation persists, and so long also as there is indifference on the part of a majority of the people at large, we shall probably receive no relief from the pressure of taxes. We are likely to see that pressure become more acute. The pinch has certainly been increasing during the past three years.

TALK IS NOT REALLY CHEAP.

Parliament has become a very talkative body. The average member of the Commons does not believe that so far as he is concerned—actions speak louder than words, says the Financial Post. In practice he proceeds more on this rule—you can't speak too long or too often.

It is difficult to say just how many words were spoken in Parliament during last session, but those who have attempted to figure it out have about come to the conclusion that a word was said for almost every man, woman and child in the country.

Here is how this is arrived at. The House of Commons Hansard for the session has 5,050 pages. Set solid it contains about 960 words to a page, which means about 4,850,000 words. Of course, all the pages are not solid, but on the other hand, some of the type is very small. So it about evens up. On the same basis of estimating the members of the Senate uttered about 960,000 words.

But these figures, which account for 4,850,000 words, make no allowance for the words spoken in committees. As some of these are in session sometimes for between two and three months, it is easy to see how the volume of words in these mounts up. Both Houses have their committees, and their number is increasing.

Senator McCoig has suggested that radio be substituted for Hansard. The proposal will not be popular among the members, for among other things it would do away with that veritable mine of information in the form of old speeches contained in Hansard, which are a never-failing inspiration, especially to those who are not prolific in ideas.

Talk is said to be cheap—but it costs money at Ottawa.

THE EVANS MURDER.

The dastardly murder of Mrs. Evans, with its suspicions of horrible torture, affords yet another proof of the ineptitude and criminal inefficiency of the present system of government in Mexico. Mrs. Rosalie Evans for many weeks before her death had been fighting heroically against the agrarians, who have been plotting with devilish ingenuity to seize her property near Pueblo. She herself said but three weeks ago that she would face death rather than surrender the ranch which her British husband delighted in and which he bequeathed to her.

Mrs. Evans, according to the statement of Mr. Cummins, who has supported her so loyally, originally owned 2,614 acres, but oppressive laws and unconstitutional seizures of her land without payment during the last two years have robbed her of some 500 acres, and during the whole of that time Mrs. Evans has been the object of a series of malicious persecutions and irritating violences, amounting on more than one occasion to physical attacks on her property and hacienda and culminating in her murder.

With praiseworthy patience Mr. Cummins, the Minister in charge of British interests in Mexico, protested the injustice of these attacks on Mrs. Evans and made himself exceedingly unpopular in the process. He stuck to his guns even when physical violence was directed against him and withdrew from his post when it would have been undignified to remain. Mr. Warren, the American Minister, who was on terms of more personal relationship with President Obregon, stated a few weeks ago just before leaving for his home in Detroit, that he had investigated the affairs of Mrs. Evans and that her case would now be made the subject of renewed negotiations under Presidential decree. Three weeks later Mrs. Evans was murdered.

Britain went to war with a country five thousand miles away from her base for an insult to one of her nationals which was less revolting than this. British people all over the world will feel just as keen resentment against the Mexicans who can allow the persecution of a woman to continue, the robbery of her property to go unchecked, and her death to be demanded when she continued to take her heroic stand. But there is a difference in the case of the Mexican incident. Mexico borders upon the United States and the United States by its promulgation occupies a special position on the two American continents. Britain would not go to war with Mexico because it would be difficult to explain the necessity for such a drastic step to the friendly Government of the United States with its Munroe Doctrine, and by so doing she would be virtually telling Washington that a country over which she exercised so personal a suzerainty and so immediate a guardianship was so badly governed that Britain had no other recourse for the protection of the lives of her nationals than to issue a war ultimatum.

Much has happened in Mexico since the overthrow of Diaz. It has not merely been a change of political parties caused by a military conflict, but a social revolution. Madero came in on the swing of the pendulum, but his weakness invited another change in violence and Huerta who succeeded let his chance slip through his fingers only to be followed in turn by the long headed Carranza, who promulgated the history-making constitution of 1917. The foreigner who today sighs for the golden days of Diaz will be dolorous in vain. The money of a few of the rich oil groups has robbed some of the decrees of their harshest characteristics, but the concessionaire is not the power in the land he was in the old days. Britain will not, however, allow such an insult of her nationhood to pass unnoticed. When Mr. Cummins was recalled the protection of the British nationals was left to Mr. Warren and the United States. We cannot think for a moment that they will not be most carefully guarded.—Montreal Star.

EDITORIAL NOTES AND COMMENT.

Airplane traffic across the Atlantic will hardly make Iceland, Greenland and Labrador important way-station until somebody discovers a method of banishing fogs.

A lot of superstitious persons will lay their troubles this month to the fact that Mars is snuggling up so close to the earth.

People who are struck by speeding automobiles have the consolation of knowing that legally it cannot be done.

If the London conference actually succeeds in inculcating mutual confidence in the French and German peoples it will have accomplished much.

Springfield, Mass., is planning to forbid all weak-minded persons to drive automobiles. That will tend to make the world safer for human beings.

Canada recently signed a most favored nation trade agreement with Finland. Considering the powers recently displayed by Finnish athletes maintaining friendly relations with their country is a wise policy.

A Philadelphia man has invented a vacuum cleaner to be attached to any automobile. It should prove useful in gathering up the fragments of dogs, chickens and occasional pedestrians encountered on the highway.

A novelty in campaign publicity has been introduced across the border. Motor cars carry plates, similar to license tags, bearing the name of their owner's favorite candidate, "Coolidge 1924" or "Davis 1924."

Hon. Mr. Murdock announces that the Federal Government will not dispense any unemployment relief this year. That will about take the bottom out of the unemployment conference.

WISE AND OTHERWISE

Nothing makes a defeated candidate madder than going back to work.

Nearly everybody who is glad to meet you is selling something.

After a girl contracts to go through life with a man she naturally hates to make most of the trip alone.

The law helps those who help themselves.

When a fisherman begins telling about his trip remember this: The largest bass ever caught weighed only 18 pounds.

You can't always take a man at his face value because some are two-faced.

Statistics show women have charge of spending 90 per cent of the money in circulation and the figures don't have to be proven.

Birds of a feather knock together.

The nice thing about a bad start is it gives you more to brag about after you do win out.

After eating supposedly young chickens in restaurant we have decided youth will not be served.

When you see a railroad crossing remember the power of the express.

An ounce of intention isn't worth a pound of cure.

Make a mousetrap better than thy neighbor and you will catch all of his rats.

The cookbook tells you how, but you must read the bankbook to see what.

The height of ignorance is thinking you know everything.

They are discovering ways to do everything fast except sleep.

The man with a fake cure for rheumatism will pull your leg.

We are anxious to see the first signs of summer and we will be just as anxious to see the last signs.

A wife is a great comfort to her husband during those distressing times a single man never has.

All wild flowers fade quickly, except the blooming idiots.

RADIO PROGRAMS

WEDNESDAY, AUG. 13.
(Eastern Daylight Saving Time)

WEAF, NEW YORK—492.
7.30 p.m.—A. Orner, tenor; W. Liebling, bass.
8.00-10.00 p.m.—Sybil Fagen, whistler; A. Orner, tenor; W. Liebling, bass; Charles Wold, musical glasses; trio.

WJZ, NEW YORK—455.
7.00 p.m.—Cafe Boulevard Ensemble.
7.30 p.m.—Cafe Boulevard Ensemble.
8.25 p.m.—N.Y. Philharmonic Orchestra.
10.30 p.m.—Greenwich Village Inn Orchestra.

WOR, NEWARK—405.
8.30 p.m.—F. H. Gummie, tenor; Clara Altman, contralto.
8.45 p.m.—Rudolph Hopf, baritone.
9.00 p.m.—S. S. Leviathan Orchestra.
9.45 p.m.—Matilda Rosenstrauch, piano.
10.00 p.m.—F. H. Gummie, tenor; Clara Altman, contralto.
10.30 p.m.—Rudolph Hopf, baritone.
10.45 p.m.—Manhattan Serenaders.

WOO, PHILADELPHIA—509.
8.15 p.m.—Organ recital.
9.00 p.m.—Orchestra; vocal solos.

WBZ, SPRINGFIELD, MASS—337
7.40 p.m.—Mrs. A. Thompson, contralto.
11.30 p.m.—Dance music.

WGR, BUFFALO—319.
6.30 p.m.—Dinner music.
9.00-11.00 p.m.—Vocal and instrumental solos; readings.
11.00 p.m.—Supper music.

KDKA, PITTSBURGH—326.
7.00 p.m.—Baseball scores; music.
9.00 p.m.—Nevin Trio; Eleanor Conley, soprano; Katherine Morris, reader.

CNRO, OTTAWA—435.
8.00 p.m.—Orchestra; vocal and instrumental solos; address.

WTAM, CLEVELAND—390.
7.00-8.30 p.m.—Dinner concert; base ball scores.
9.00-12.00 p.m.—Concert program.

WLW, CINCINNATI—423.
9.00 p.m.—Virginia Entertainers.
10.15 p.m.—Instrumental Trio.

WWJ, DETROIT—516.
6.00 p.m.—Baseball scores.
9.30 p.m.—Schueman's Band.
10.30 p.m.—Detroit News Orchestra.

KYW, CHICAGO—536.
8.00-8.30 p.m.—Dinner concert.
8.30-9.00 p.m.—Popular songs.
9.00-9.58 p.m.—Vocal solos.
10.45 p.m.-7.30 a.m.—Midnight revue; news every half hour.

CFCA, TORONTO—400.
8.15 p.m.—Address under the auspices of the League of Nations Society in Canada for the visiting members of the British Association for the Advancement of Science broadcast from Convocation Hall, University of Toronto.

Program

Chairman—Sir Arthur Currie, G.C. M.G.
Hymn—"O God Our Help in Ages Past."
Address by the chairman.
Principal Baker, King's College, London.
The League's System of Mandates.
Organ selection—Dr. F. A. Moure.
Dr. E. C. Kimmins, chairman of the Education Committee of the League of Nations Union.
"Our Children and the League of Nations."
J. M. Godfrey, K.C.
"Membership in the Toronto Branch of the League of Nations Society."
Sir William Mulock, K.C.M.G., will move a vote of thanks, seconded by Rev. Canon Cody.
National Anthem

CATTLE, GRAIN AND PRODUCE

Peterboro—Toronto—Montreal
Winnipeg

RETAIL.

Fruit.

Bananas, 20-40 dozen; oranges 25-80c dozen; grapefruit, 2 to 3 for 25c; lemons, 30-40c dozen; apples: table, 40c dozen; green, 25-35c measure; pineapples, 25c each; strawberries, 25c a box; canteloups, 35c; cherries, (Moutmorencies) 2 quarts 25c; 6 and 11 quart basket, 75c-95c; plums, blue, 25c quart; green gages, 6 qt. basket, 90c; peaches, 30-60 dozen; gooseberries, 15c quart; pears, 50-60c dozen; watermelons, $1.50 each; currants, red, 10c box; black, 20-25c box; raspberries, red and purple, 15-20c box; blueberries, 25c quart; California figs, 5c each.

Vegetables.

Potatoes, 45-50c peck; beets, 5c bunch; carrots, 5c bunch; cooking onions 3 lbs. 25c; green onions, 5c bunch; Spanish onions, 3 lbs., 25c; cabbage, 5-20c head; leaf lettuce, 5c bunch; celery, 20-40c; parsley, 5c; watercress, 5c; cucumbers, 5-25c; tomatoes, 20-25 lb; radi h s, 5c bunch peppers, 5-10c each; Lima beans 10c lb; butter and green beans, 10c qt; green peas, 3 qts. 25c; shelled, 25-35c quart; vegetable marrow, 10-15 cents each, squash, 15-20c.

Dairy Products.

Buttery, creamery, 37c a lb; dairy 38c lb; baking, 25c lb; lard, 19-25c; shortening, 19c lb.

Cheese, 25-35c lb.

Eggs, 32c dozen.

Fish.

Salmon trout, 25c lb; white fish, 25c lb; haddies, 18-20c lb.

Meats.

Beef, 8-30c lb; veal, 10-30c lb; lamb, 15-45c lb; mutton, 10-25c; pork, 15-35c; bacon, 28-40c; sausage, 18-20c; chicken, 20-35c lb.

Flour.

Flour, ½ barrel, $4-$4.50; pastry flour, 24 lb. bag, $1.10.

WHOLESALE.

Grain.

Fall wheat, $1-$1.25 per bushel; oats, 50-55c; rye, 65-75c; barley, 65-70c.

Hay, Bran, etc.

Hay, loose, $16; baled, $17-$18; baled straw, $9-$12; bran, $30 ton; shorts, $32 ton.

Hogs.

Live hogs, thick, smooth, $9.75
Live hogs, thick, smooth, $9.75 a cwt.; select graded, $10.65; dressed head on, $15; head off, $16.

Hides and Wool

Hides—Cow, 6½-7c lb; horse, $2-$2.50 each; calf skins, 12c lb; lamb skins, 25-50c each; shearlings, 20-25c each.

Wool, 25-28c lb.

TORONTO LIVESTOCK.

TORONTO, Aug. 12.—Including stale cattle, to-day's offering at the Union Stock Yards amounted to 1,400 head. Trade is slow, with nothing of choice quality offered.

Prices in the various sections are as follows:

Export cattle, choice and heavy steers $7 to $7.75; good store cattle, $6.50 to $6.75.

Choice butchers $6.25 to $7; medium, $5.25 to $6.25; fair $5.25 to $5.50; common $4 to $5.50; baby beeves $8.50 to $10.

Choice fat cows, $4 to $4.75.

Springers and milkers—Choice $60 to $80.

Stockers and feeders — Choice short-keep feeders, 1,100 lbs. to 1,200 lbs., $5 to $5.50; steers, 960 lbs. to 1,050 lbs., $5.40 to $6; choice stockers, 850 lbs. to 950 lbs., $4.25 to $5; light western stockers $3.50 to $4.50.

Sheep and lambs—Spring lambs, choice, 12½c to 13c; culls, 8c to 10c; yearling ewes, 8c to 9c; medium 6c to 7c; heavy sheep and bucks 4c to 5c; buck lambs $9.50 to $11.25.

Calves—Choice veal calves $8 to $9; medium $5.50 to $7; heavy, $5.50 to $7.50; light $3.50 to $4.50.

Hogs — Thick, smooth, $10.70 to $10.90; fed and watered, $11.75 to $11.95; off cars, $10.20 to $10.40; selects, off cars, $11.60 to $11.95.

Discount of $2 off buck lambs.

EGG MARKETS.

OTTAWA, August 13 (Canadian Press). — There is no new developments in the egg situation, the tone of the market being firm for the higher grades owing to the continued steady decline in supplies and the fairly good demand for immediate consumption. Western holders of storage eggs have been offering May pack at 32c per dozen for firsts f.o.b. Winnipeg.

Toronto market firm, unchanged. Retailing specials 48, extras 45, firsts 38, seconds 30.

Montreal market firm. Retailing extras 42 to 45, firsts 35 to 38, seconds 30.

Ottawa market steady. Jobbing extras 37, firsts 34, seconds 30.

Manitoba market firm. Jobbing extras 32, firsts 29, seconds 23.

MONTREAL PRODUCE.

MONTREAL, August 13 (Canadian Press). — Domestic cash grain market was slow again yesterday. Movement in flour continues fair. There is nothing new in the millfeed market. Demand for rolled oats is limited. A steady feeling prevailed for baled hay. There is a firm undertone in eggs. There is no change in the butter and cheese markets. Demand for beans is good at $3.00 per bushel for one-pound pickers.

STERLING PRICES.

MONTREAL, August 13 (Canadian Press). — Sterling exchange rates were quoted here yesterday:

Demand 4.5388
Cables 4.5425

BUTTER AND CHEESE.

ST. PASCAL, August 13 (Canadian Press). — The offerings on the board were 288 packages of creamery butter and 100 boxes of cheese. The butter sold at 33 7-8 cents per pound and the cheese at 16 5-16 cents per pound.

WINNIPEG LIVE STOCK.

WINNIPEG, August 13 (Canadian Press). — Arrivals: 535 cattle and calves, 243 hogs, and 170 sheep and lambs.

Trading on the cattle market yesterday morning continued somewhat draggy although prices remained generally in line with Monday's close. Good butchers were selling on a firm basis, while plain varieties suffered a reduction of 25 cents compared with last week.

The hog market opening slightly stronger, thick smooths selling at $9.25, with prospects of a weaker price.

The sheep and lamb market is about steady with yesterday.

CHICAGO LIVESTOCK

CHICAGO, August 13 (Canadian Press). — Cattle receipts yesterday, 8,000; better grades fed steers and yearlings active; light and handyweight 10c to 15c higher; heavies slow, uneven, about steady; lower grades fed steers and Western grassers weak; latter kind shade lower; top matured steers, $11.00; best yearlings, $10.90; bulk better grade steers and yearlings, $9.00 to $109.60; fifteen loads Montana grassers to killers, $7.40 to $8.00; 107 head to feeder dealers, $8.20; fat she stock and bulls weaks to 25c lower; cows mostly 15c to 25c lower; most decline on kind selling downward from $5.60; canners and cutters mostly $2.50 to $3.50; a few above $3.50; practical top bologna bulls, $4.50; few fleshy kind upward to $4.75; veal calves fully 50c higher; spots up more; bulk desirable kind to packers, $11.00 to $11.50; outsiders paying upward to $12.0 0for choice sorted offerings; stockers and feeders unchanged.

Hogs, receipts 35,000; uneven 15c to 25c lower ;closing mostly 25c off from Monday's average; top, $10.00; bulk good and choice 160 to 240 pound average, $7.60 to $9.90; better 250 to 325 pound butchers, $9.70 to $9.85 ;desirable 140 to 150 pound weight, $9.25 to $9.50; packing sows, $8.25 to $8.60; strong weight slaughter pigs, $8.50 to $8.75; estimated holdover, 24,000.

Sheep, receipts 20,000; range lambs steady to 10c lower; natives steady; bulk range lambs, $13.25 to $13.70; no prime Western lambs offered; natives mostly $13.00 to $13.25; few to city butchers, $13.25 to $13.75; sorting moderate; culls, $9.00 to $9.25; sheep steady; choice range ewes, $7.50; odd lots, natives, $5.00 to $7.00; feeder lambs strong to 15c higher; early sales, $13.10 to $13.25.

CHICAGO GRAIN.

CHICAGO, August 13 (Canadian Press).—Active buying based largely on the Canadian Government crop report brought about a decided advance in the value of wheat yesterday.

The wheat market, helped also by corn strength, closed firm at 2 1-8 to 2 1-2 cents gain, with corn 1 1-2 to 3 3-4c up; oats 7-8c to 1c higher; and provisions varying from 20c decline to a rise of 12c.

Although most of the private estimates here regarding the probable yield of wheat this season in Canada were much smaller than the amount indicated by the Government report, it was deemed significant that official recognition of the damage had been made to the extent shown.

There were also misgivings about reports of freezing temperatures in Manitoba, especially as the Winnipeg market showed more strength than was the case in Chicago, and forecasts pointed to the likelihood of more frost last night.

NEWS TRENT RIVER

A Number of New Faces Among the Cottagers.

TRENT RIVER, August 13. — Mr. and Mrs. L. Wilcox and two daughters, Marion and Kathleen, motored from Detroit and are visiting Mrs. Wilcox's sister, Mrs. Isaac Lawson.

Mr. and Mrs. Martin McCann and family left for Toronto yesterday, after holidaying for six weeks at Bon Alexander.

Mr. and Mrs. Scott and sons, of Campbellford, are spending a week at Mrs. George Dickson's cottage.

Miss Eliza Wright, of Port McNicholl, is holidaying at Belview.

Mr. and Mrs. McMullen, of Los Angeles, left on Saturday after spending a holiday at Riverview, with Mr. and Mrs. D. Walterhouse.

A large party of tourists arrived from Cleveland on Saturday. They brought a number of very fine canoes from the American city with them.

Mr. and Mrs. William Pickles, who have been guests for a week at the Cook cottage, left for Toronto on Saturday.

Mrs. Will Christie, of Toronto, is holidaying at the Christie cottage.

Mr. Cotton, of Toronto, is a guest at Kendon EEEE's.

A THOUGHT

Resist the devil, and he will flee from you.—James 4, 7.

Satan is to be punished eternally in the end, but for a while he triumphs.—B. R. Haylon.

A thought— C

Sound waves never end, and the recapturing of the voices of the past may be made possible in the future.

CAMPBELLFORD AND DISTRICT

Standing Field Crops Judged in This District.

PERSONALS

CAMPBELLFORD, Aug. 12. — J. J. Virtue of Hampton, representing the Fairs branch of the Agricultural Society of Ontario, who is judging the standing field crops in the Central Ontario district, completed the judging of oats in Percy Township yesterday and arrived in Campbellford last evening. This was the first competition of the kind every held by the Percy Agricultural Society.

Formerly the names of the prize winners were given out as soon as the judges had completed his totals but Mr. Virue says that a new ruling provides that the list of prize winners will be made known only after J. Lockie Wilson, head of the department, has passed on the figures.

Seven prizes are awarded, $20, $15, $12, $10, $8, $6, and $4 and two winners of these will be found among the following 11 farmers who competed: Lorne Evans, Roy Walker, George Broadworth, J. F. Newman, Richard Honey, H. S. Aylsworth, W. J. Ross, I. Isaac, W. Atkinson, A. Merrill, George Poole.

The crop judged in Percy was oats and the prize for corn will be held six weeks later.

Mr. Virtue will begin the judging of the crops in Seymour township to-day.

In The Churches.

Mr. Jenkins preached in Christ Church on Sunday in the absence of the rector, who is away for his holidays. Mr. Halpenny of Ottawa, sang a beautiful solo at the evening service.

Mr. and Mrs. G. A. Payne, Frank street, motored to Cobourg on Monday to attend the golden wedding celebration of Mr. Payne's brother, Mr. W. L. Payne of Colborne.

All the relatives met at the old home in Cobourg for the occasion.

Miss Dorothy Ackerman, Grand Road, accompanied Miss Margaret Irwin to Brockville, where they will visit Margaret's uncle and aunt. Mr. and Mrs. Ernest Chapman.

Mr. and Mrs. Russel McRae of Niagara Falls, are visiting her mother, Mrs. Denmark, Booth st., They spent Sunday at Bradley Bay with Mr. and Mrs. F. W. Wood at their cottage.

Mr. and Mrs. James E. Johnston Mr. Percy and Miss Jennie motored to Peterboro on Sunday and spent the day with Mr. and Mrs. Tom Johnston. Miss Jennie remained in the city and will spend a couple of weeks with her brother.

Mrs. L. O. Pearse and two boys of North Bay came to Campbellford on Saturday to join Mr. Pearce and the oldest son, who have been here for a week. Mr. Pearce is the new local manager of the Bell Telephone Company. At present, they are living in Mr. J. Govan's residence on Ranney street.

Miss Kirk of New York who has been visiting Mr. and Mrs. A. M. Rollo, Sebastapool street, was called home by telegram on Saturday, on account of her mother's serious illness.

Mr. Wilson and daughter of Ottawa who are visiting his father in the Wilson settlement and Mr. James Wilson, Mr. and Mrs. W. Wilson and family of the Wilson settlement all spent Sunday at the home of Mr. James Wilson's brother-in-law and sister-in-law, Mr. and Mrs. A. I. Bonnby, Hastings Road. Mr. Wilson is in the auditing department of the civil service at Ottawa.

Mr. and Mrs. J. Wenman, Mr. B. Woods of Lindsay and Mr. W. Warne of Guelph motored to Campbellford on Sunday and spent the day at the home of Mr. Thos. Pope, Inkerman street.

Mr. and Mrs. Ernest Lee of Toronto are visiting at the home of Mrs. Lee's parents, Mr. and Mrs. J. Whitehead, Victoria Street.

Mr. and Mrs. Charles Huggins and baby of Toronto, and Mrs. E. McHardy and two children of Kingston, are the guests of Capt. and Mrs. Hyland at the Windsor Hotel.

FAUCET DISHWASHER.

The faucet dishwasher which consists of a length of tubing and a spraying nozzle and soap container is one of the most practical helps in dish washing that has yet been devised

A quintal of fish is 100 pounds.

"FEEL IT HEAL"
Mentholatum
RELIEVES SPRAINS, ACHING FEET
JARS 30c. & 60c.—TUBES 30c.—At all Drug Stores

Where will you stay while in Toronto?

Toronto papers are already advertising accommodation for Exhibition visitors.

Whether you plan to stay at a hotel, with friends, or in one of the many homes offering accommodation, we suggest that you make arrangements *in advance.*

The quickest and surest way is to Telephone by Long Distance, get full particulars, and settle it at once.

Those advertising accommodation nearly always give their telephone number. A Station-to-Station call will serve your purpose, and the rate is lower.

I. M. McHardy
Manager

Every Bell Telephone is a Long Distance Station

Make Your Trip More Enjoyable by a Refreshing Night on Lake Erie

(Your rail ticket is good on the boats)

Thousands of west bound travelers say they wouldn't have missed that cool, comfortable night on one of our fine steamers. A good bed in a clean stateroom, a long sound sleep and an appetizing breakfast in the morning.

Steamers "SEEANDBEE" — "CITY OF ERIE" — "CITY OF BUFFALO"

Daily, May 1st to November 15th

Leave Buffalo - 9:00 P.M. } Eastern { Leave Cleveland - 9:00 P.M.
Arrive Cleveland - 7:30 A.M. } Standard Time { Arrive Buffalo - 7:30 A.M.

Connections for Cedar Point, Put-in-Bay, Toledo, Detroit and other points. Ask your ticket agent or tourist agency for ticket via C & B Line. New Tourist Automobile Rate—$10.00.

Send for free sectional puzzle chart of the Great Ship "Seeandbee" and 32-page booklet.

The Cleveland and Buffalo Transit Co.
Cleveland, Ohio

The Great Ship "Seeandbee"—Length 500 feet; Breadth, 98 feet 6 inches.

Fare $5.50

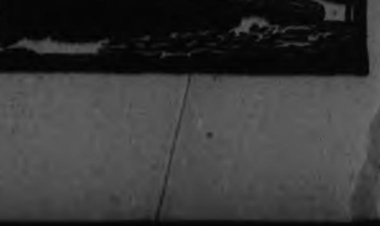

FIRE FIGHTERS' CONVENTION OPENS IN PETERBORO TODAY

DOUBLE ALARM HERALDS CITY'S BIGGEST FIRE

Twenty-two Lives Lost when Quaker Oats plant Burned Down After Explosion.

$2,250,000 LOST.

Small Fire Fighting Force Fought to Exhaustion To Save The City.

A double alarm, by telephone and box, at 10.15 on the morning of Dec. 11, 1916, heralded the most disastrous fire in the history of Peterboro, a conflagration that cost a score of lives, and caused damage estimated at over $$2,250,000.

Workmen in the Quaker Oats Co. plant on the bank of the Otonabee River, at Hunter street bridge, noticed the odour of burning Vim feed, while the plant was in full operation. They investigated, but before much could be done in the way of extinguishing the smouldering mass an explosion of terrific force blew out the north and the east walls of this building, and the plant was wrapped in flames. Fire doors were ripped from their fastenings and admitted the blast to sweep the fire into the mill, and so powerful was the explosion that other doors, 130 feet distant, were also wrenched off.

The concussion had already warned the firemen that something unusual had occurred, and when the alarm was received the teams were harnessed and ready. On arrival at the plant the fire fighters found the officials and employees of the plant working frantically to rescue the scores of girls who were working on the second floor of the building.

It is a matter of pride that in those first hectic moments, with the valuable plant threatened, all efforts were directed towards the saving of the lives of the employees. In this work the city firemen played a gallant and no inconspicuous part. One man who was forced to hang by his hands from a hinge outside an upper window, was saved by the firemen, who dashed under falling walls and braved smoke in their work of rescue.

Later when thoughts were turned towards extinguishing the fire, it was found that owing to the destruction of a sprinkler riser in the explosion, the pressure was reduced so much as to make it useless.

Fanned by a northeast wind, the warehouse was for many hours a flaming torch held by the breeze at threshold of the buildings on Hunter, Sheridan and Brock streets. The fire brigade of 16 men made a gallant fight to prevent the spread of the flames into the business heart of the city.

When the buildings collapsed at 5.30, a solid sheet of flame, hundreds of feet high, shot over the crest of the hill, and seemed about to wrap itself around the buildings. The court house roof caught fire from flying embers and was burned off.

A SLIGHT FROST.

Wheat is 40 Cents a Bushel Up on Last Year's Price.

WINNIPEG, Aug. 13—(Canadian Press).—Frost line was touched at some points in Northern Manitoba on Monday night, but on the Grain Exchange yesterday it was reported that no damage had been done. The weather is slightly warmer, and the outlook is more promising. Cool weather with occasional showers, is prevailing in the three provinces.

The Manitoba crop is coming along nicely and only needs two weeks more of favorable weather, to give the farmers the best returns they have had since 1915.

The wheat advanced 2 cents on the Winnipeg market yesterday, due largely to fears of frost.

Wheat is 40 cents a bushel up on a year ago.

It is claimed that practically everything made in Canada from a fountain pen to a locomotive is on display at the Canadian National Exhibition. There are over 15,000 exhibits in all.

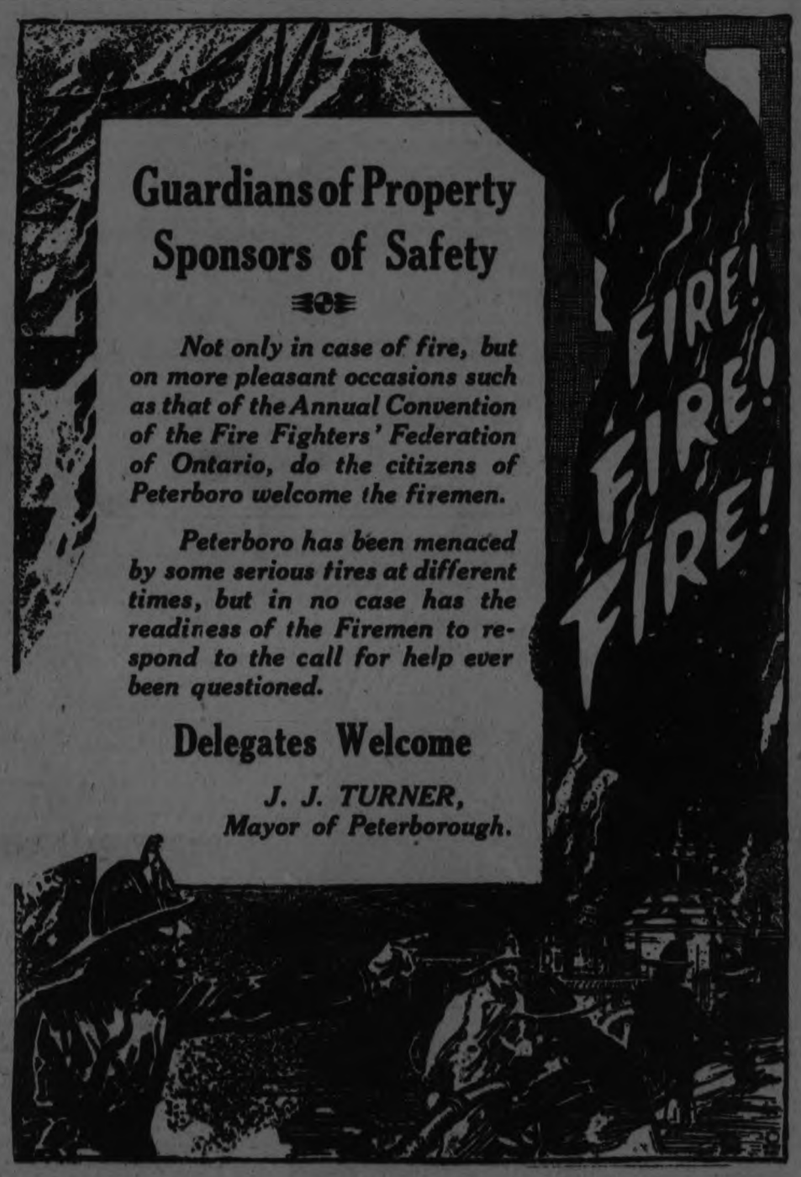

SAFETY DON'TS PREVENT FIRES

Why Incur The Expense Of Fire-Proof Doors If They Cannot Be Closed?

CARE WILL PAY.

Don't lock exit doors while building is occupied.

Don't obstruct aisles, passages or corridors leading to exits and fire escapes.

Don't keep gasoline, benzine, etc., in ordinary cans.

Don't put gasoline, benzine, etc., on a fire escape.

Don't allow hazardous process to remain unogstructed.

Don't allow a careless neighbor to endanger your building; life and merchandise.

Don't allow paper, rags and similar rubbish to accumulate.

Don't put rubbish in other than metal containers.

Don't tamper with electric wiring.

Don't fail to inspect all fire fighting equipment regularly.

Don't pile stock closer than 18 inches to the ceiling in sprinkler heads.

Don't obstruct fire doors with merchandise.

Don't set ovens, ranges, furnaces or boilers on a combustible floor.

Don't construct dry rooms of combustible material.

Don't allow the fire escape to rust.

Don't permit smoking in a building where a large amount of combustible material is stored, or where a hazardous process is carried on.

Don't overlook the advantage of your own fire brigade.

BIG FIRES THAT PETERBORO FIREMEN HANDLED

Fires which resulted in losses of over $10,000 in Peterborough since the Fire Department was re-organised on 1st July, 1908:

Peterborough Lumber Co., 27th July, 1909—$28,000.

E. P. Mason, 3rd October, 1909—$15,685.

Lundy Gum Co., 1st November, 1915—$10,100.

Quaker Oats Co., 11th December, 1916—$2,250,000.

Peterborough Canoe Co., 6th January, 1918—$45,000.

Boston Cafe, 10th January, 1918—$45,000.

Neill Shoe Store, 26th January, 1918—$256,000.

Peterborough Planing Mill, 23rd February, 1918—$14,000.

Canadian General Electric Co., 9th October, 1919—$10.000.

Bell Apartments, 3rd March, 1920—$14,896.

Salvation Ary Temple, 11th January, 1923—$40,000.

J. C. Turnbull & Co., 11th March, 1923—$83,917.40.

The total of these large losses amounts to $2,813,498.40.

Peterborough Firemen.

Following is a list of the fire fighters on the city staff, with the year in which they became firemen:

Chief G. Gimblett, 1906; Assistant Chief J. Ward, 1911; Captain W. Jones, 1919; Lieut. T. Hatley, 1914; Lieut. R. Wilson, 1917; Electrician G. Nichols, April, 1924; Engineer R. Brotherstone, July, 1924; Mechanic V. Carr, 1920; Firemen F. Degan, 1910; A. McDonald, 1911; G. Crouter, 1912; J. Weyer, 1917; A. McBride, 1920; A. Rose, 1921; H. Meehan, 1921; R. Rollo, 1923; R. Carr, 1923; O. Wilson, 1923; A. Mason, 1923; G. Smith, 1923; H. Cooney, 1923.

GARDENS INSPECTED BY HORTICULTURIST

Demonstration for Benefit of Firemen and Others.

Peterborough lawns and gardens passed under the observing eye of H. J. Moore, horticulturist of the Department of Agriculture of the Provincial Government yesterday, and his verdict was favourable on the appearance of the city as a whole.

"It is surprising," he said, "that there are so few ragged-looking places in the city.

In order that he might incorporate in his report some hints and suggestions for the gardeners who entered in the competition, Mr. Moore refrained from announcing the decision to-day, and will consider his report in Toronto.

The result will be announced, it is expected, on Friday, through Leon Frazer, secretary of the Chamber of Commerce.

The genial horticulturist, who has become so well known to citizens in the city, was delighted with his trip around its streets, and with the evidences of gardening activity that brightened every home.

Mr. Moore drew up the plans for the planting and laying out of the memorial park on Armour Hill undertaken by the Women's Patriotic League of Oshburnham, and a few months ago planned the now splendid grounds at St. Peter's Cathedral.

He mentioned yesterday the improvement in the appearance of the city caused by the planting of shrubs and flowers on small vacant plots such as that between Brock and Murray Streets on George Street.

SESSION OPENS IN CITY TO-DAY

Fire Fighters From All Parts Of Ontario Visit Peterborough.

EXCHANGE IDEAS.

There are more fire fighters in Peterborough to-day than ever before in its history, probably, nineteen branches of the Provincial Federation of Ontario Fire Fighters having sent delegates to the annual convention that opened here this morning. And these do not make up all the number.

It seems as if every fireman in Ontario who could escape duty has come to Peterborough as a visitor.

The sessions of the convention are open to delegates and visitors alike, and discussions which range all the way from fire prevention to methods of salvage after the fire will be joined in by all.

For the executive business of the Federation, three delegates from each affiliated branch are entitled to vote.

The convention was held last year in Hamilton.

Officers for this year are:

S. B. Blackler, Ottawa, president.

P. S. Herd, Toronto, immediate past president.

J. J. O'Kelly, Ottawa, first vice-president.

W. O'Rourke, Sault Ste. Marie, second vice-president.

D. H. Lamb, Toronto, secretary-treasurer.

J. McGrattan, Brantford, C. F. McCarthey, Hamilton, and R. Lyons, Toronto, executive board.

TEACHERS CONVENTION

Vision a Federation of the Teachers Of The British Empire.

VANCOUVER, B.C., Aug. 13.—(Canadian Press).—"We vision a federation not only of the teachers of all Canada, but of the British Empire," said H. G. Lister, president of The Vancouver Teachers' Association, at the banquet given in honor of delegates and teachers arriving today from all parts of Canada to attend the convention, Canadian Teachers' Federation opening Tuesday in Victoria.

CITY OFFICIALS GREET FIREMEN IN CONVENTION

Fire Fighters Is In Same Class With Doctor and Nurse, Mayor Said.

FIRE PREVENTION

Educational Work Of Chief Gimblett Is Approved In The City.

Promptly at 10.30 and with a vigor that promised well for the success of the convention the Fire Fighters this forenoon opened their sessions in the Chamber of Commerce. The first session was given over to addresses of welcome, delivered by Mayor J. J. Turner, J. Wells Fraser, Alderman W. Stocker, Chief George Gimblett and V. S. Carr.

Committees were appointed as follows:

Committee on Credentials—J. J. O'Kelly, Ottawa, Chairman. W. Jones, Peterboro, and J. A. Fenton, Hamilton.

Committee on officers' Reports — J. Gordon, Hamilton, Chairman. P. S. Herd, Toronto; G. Vance, Belleville; R. Rollo, Peterboro; O. Schacht, Kitchener; G. Laur, Galt; C. Saunders, Kingston.

Committee on Resolutions — R. Lyons, Toronto, Chairman. A. Cross, Toronto; D. Dear, Ottawa; W. Jones Peterboro; S. Pomeroy, Belleville; J. McGrattan, Brantford; C. F. McCarthy, Hamilton.

Committee on Constitution and Law—E. Grant Sarnia, Chairman. J. A. McGregor, Toronto; J. R. Coulbeck, Brantford; J. J. O'Kelly, Ottawa; J. A. Fenton, Hamilton; D. McIntyre, Guelph.

Committee on Ways and Means,—W. O'Rourke Sault Ste. Marie—Chairman. J. L. White, Toronto; S. B. Blacker, Ottawa; G. McAllister, Hamilton; R. Carr, Petreboro; H. H. Pollie, Kingston; J. Connor, Galt.

Mayor J. J. Turner

Mayor J. J. Turner was given a hearty reception and expressed the happiness he felt in welcoming the fire fighters to Peterborough. The citizens and council will do everything possible to give a good impression of the city.

"I have always classed firemen with doctors and nurses as angels of mercy, who are endeavoring to make the ills of the world lighter on the shoulders of humanity," His Worship said.

"We have been educated of late by Chief Gimblett along the idea that an ounce of prevention is worth a pound of cure. I heartily agree with that principle."

His Worship assured the firemen that the city is theirs for the convention period.

Chief Gimblett

Chief Gimblett, as chief of the focal department welcomed the delegates on the occasion of the fifth annual convention and told of the preparations made for their entertainment by the Peterborough department.

The chief announced the programme for the week, including a tour of the city and district, fire fighting demonstrations and musical entertainments. He was given an ovation by the delegates.

J. Wells Fraser

J. Wells Fraser, president of the Chamber of Commerce, expressed the pleasure of that body in the presence of the fire fighters. The firemen are to be congratulated on their choice of Peterborough, as a convention city and the citizens of the city are to be complimented.

"There is no more important feature of modern life than that of the protection of property and life from fire," he said. "I believe that in every city there are firemen on duty 24 hours a day doing work as important as that of the doctor, nurse and similar public benefactors."

Mr. Fraser referred to the clean-up prevention campaign instituted by Chief Gimblett, which has the approval of the merchants.

Speaking to the younger men, Mr. Fraser said, "You cannot get too much information about the work to which you have set yourselves. You young men are the potential chiefs of the years to come. The thing to do is to be prepared and that is the object of your convention."

Alderman W. Stocker

Alderman Walter Stocker, chairman of the Fire, Water and Light Committee said: "We have a Chief here we are proud of (applause) and a brigade we are proud of. We are not yet in the highest class, but we are getting there and making steady progress."

Regarding the value of conventions Alderman Stocker said more can be learned by the interchange of ideas on such occasions as this than in any other way.

V. S. Carr

V. S. Carr, President of the Peterborough Branch extended a welcome on behalf of the branch he represents and handed over the chairmanship of the convention to Ontario President S. B. Blackler.

J. McGrattan Replies

J. McGrattan of Brantford Executive Officer of the Federation, replying to the addresses of welcome said the delegates have received a more hearty welcome here than at at any other gathering. The message of goodwill will be carried back to their communities.

"You have one of the finest chiefs in Ontario," Mr. McGrattan declared. "He is a graduate of the Federation of Fire Fighters."

Referring to remarks made by Mayor Turner, the speaker said: "The fire fighter has not only a profession in life but a mission. We go out into the country to save the lives and property of the people by teaching fire prevention.

Our business here is to teach modern methods and seek new ways of not only fighting fire but spreading the gospel of prevention."

MARKET SQUARE SCENE OF FIRE

H. J. Moore Completed His Task Last Night. Remarks On Beauty of Peterboro.

The Johns-Manville Company of Toronto, manufacturers of asbestos roofing, are making a unique demonstration in the city this week, for the express benefit of the delegates in attendance at the Fire Chiefs' Convention. They will build a miniature house, six feet by eight feet in diameter, on the Market Square, the roof and sides to be covered with their special brand of asbestos protection. On Friday morning, at half-past nine o'clock, a fire will be built around the little house to demonstrate the flame-resisting qualities of the material. Fire Chief Gimblett will be present, with visiting delegates to the convention.

SAVES BABIES, helps grown-ups, comforts elderly people. For cholera infantum, summer complaint, weakening diarrhoea—use
CHAMBERLAIN'S
COLIC AND DIARRHOEA REMEDY
Take in a little sweetened water. Never fails.

WE ARE ALWAYS READY

But Prevention is Better than Cure

Fire, Alarm Box Thirteen Wasn't Uulucky Last Year.

Thirteen was not an unlucky number last year for the firemen. Box 13, at Lock and Gladstone, in common with several others, did not call the department out a single time in 1923.

The greatest number of alarms received from any one box was three, and six boxes rang in the maximum. They were 18, at George and Dalhousie; 43, at Edinburgh and Bethune; 52, at Burnham and James; 54, at Hunter and Mark; 57, at Concession and Hazlitt; and 175, at the C. G. E. Company.

OILY RAGS MAY CAUSE A BLAZE OF THEMSELVES

Idea is Laughed at by Janitors And Other Wiseacres In All Districts.

ACTUAL EXPERIENCE.

Engineer Tells of How A Darkey Was Shown and Put Rags Outdoors.

That oily rags will on occasion burst into a blaze when segregated from heat and flame was proven to a negro porter in a United States hotel recently when Harry K. Rogers, an engineer in the Western Actuarial Bureau, took a run with the fire department. Here is the story in Mr. Rogers' own words:

On March 7, 1924, the Wichita (Kan.) Fire Department received a still alarm for the Pacific Hotel. The party putting in the alarm stated that he had been smelling smoke for some time but had been unable to locate its origin. I rode over with the chemical crew and on entering the building found the office and store-room directly back of it filled with a gas apparently coming from scorching varnish or paint. Thorough search was made of the lobby and also of the wareroom, firemen going over the floors and walls searching for a hot place. It was my good fortune to discover, finally, the source of the fire. It was a furniture polish cloth that had been padded up by a negro porter and stuck up on the ledge of a highly varnished partition. On discovering it I called the members of the crew to see a positive case of spontaneous ignition before I disturbed it. When I attempted to pick up the cloth we found that the core had been entirely consumed and the varnish underneath had burned sufficiently to give off this gas. The woodwork was so hot that it would have been but a few moments more until it would have flashed. The next morning the porter was told what he had done, but he, like many others, discredited the theory of auto-ignition and to satisfy himself, saturated a similar cloth with the same polish and placed it on a wooden work-bench and then awaited results. This cloth burst into flame in just one hour and twenty minutes. Needless to say, the negro was convinced and immediately took the can of polish to the alley.

HOME SPRINKLER

After much excitement the Smiths had at last managed to catch the train.

Now, when they could sit quietly for a while, they began to wonder if they had left anything behind.

Mrs. Smith gave a shriek.

"Oh, Harry," she gasped, "I forgot to turn off the electric-iron!"

"Don't worry, darling," he replied, "nothing will burn. I forgot to turn off the shower-bath."

FOUR HUNDRED ALARMS SOUND IN FIRE HALL

Year's Work at the Peterboro Fire Station Includes a Call Every Twenty Four Hours.

ALWAYS READY.

Biggest Losses Through Fire Were in 1916 and 1918—1923 Third Highest.

Last year the big fire gong in the station called the force into action oftener than in any year since the passing of the volunteer force and the innovation of records of calls. Four hundred and twenty-seven times the faithful horses and ready men were galvanized into action by the now common but always startling sound, and four hundred and twenty-seven times they rushed into the noonday light or into midnight blackness with the same sang-froid, unknowing whether the call was due to the prank of some boy or to the devastating force of a terrible fire.

Whether resting in their cubby-hole of a sitting-room on the second floor; scrubbing the wheels or polishing the brasswork on their engines, or asleep in their big dormitory, the firemen are always ready for the call that may take them to rescue lives and save property. In 1922 they answered 253 alarms; in 1923 they answered 427, and this year, up to the end of July, they had answered 264. The big motor combination truck last year ran 273 miles, the new motor hose wagon ran 89 miles, the Chief's car 518 miles, and the horse-drawn ladder truck covered 207 miles.

Several times of late the lives of the firemen themselves have been jeapordized, as when Captain W. Jones was overcome by smoke in the junk store fire on Bethune Street. Minor accidents have occurred, as when Chief George Gimblett's axe slipped and cut his foot. But these are all in the day's work of a fire fighter, and the men on the Peterboro department will carry on serenely, whether at a chimney fire where the principal danger is that of spilling chemicals on a citizen's best rug or at the conflagration where lives are threatened.

The alarms and fire losses in the city from 1908 up to the date of the convention with the annual fire losses, are as follows:

Alarms	
1908— 81	$5,627.50
1909—136	66,329.95
1910—131	23,961.00
1911—126	17,744.00
1912—131	20,165.00
1913—197	17,314.00
1914—132	13,378.00
1915—123	27 780.75
1916—141	2,262,966.00
1917—148	22,049.00
1918—225	353,154.05
1919—194	45,167.00
1920—202	31,388.72
1921—180	15,858.50
1922—253	22,884.48
1923—427	159,962.19

TWO CARD SHARPS ARRESTED IN N. Y.

Transatlantic Slickers Skin Man of $2,500 In Short Time.

NEW YORK, Aug. 13.—(Canadian Press). — Two transatlantic card sharps, lightly equipped with only hand baggage to enable them to make a hurried flight from the pier, arrived yesterday by the White star liner, Majestic, after making what they supposed was a fine clean up of the saloon of the big ship, carrying 565 cabin voyagers. But they did not count on Eddie Mallen, chief of the pier detectives, who went down to quarantine on the wireless tip especially to greet them.

They boarded the ship at Cherbourg at the last minute, and got their names on additional list. They selected as their most conspicuous victim Pui Ji Chient, chinese head of the East Indian Rubber Company millionaire, with bank accounts in nearly every money mart in Europe and credit unlimited everywhere else.

The two trimmed him of $2,500, and he gave them cheques of $2,000 and $500 respectively and then promptly told the purser of his misadventure.

The Canadian National Exhibition is now in its forty-sixth year. It started in 1879 but really dates back to 1846 when the Association of Ontario Arts and Agriculture was formed, an institution that had its start with the first fair in Canada, established at Niagara in 1793 when the future settlers decided to grow flax for the purpose of furnishing the raw material for the canvas that provided the motive power for the British Navy and Mercantile Marine of that day.

LEADERS FOR 4 HOURS SELLING THURSDAY MORNING 9 to 1

IN THE HOME FURNISHING DEPT.

Tapestry Furniture Covering
REDUCED TO
$1.78 Yard
For 4 hours only Thursday morning, 9 a.m. to 1 p.m.

Tapestry Rugs
REDUCED TO
$14.85
For 4 hours only Thursday morning, 9 a.m. to 1 p.m.

In The Rummage

BIG BEN CASTILE SOAP, 4 CAKES 29c
Regular 15c per cake. A Pure Castile Soap that is splendid for bath or toilet use.

DAISY LAUNDRY SOAP, 25 BARS 49c
Full four-ounce bars. A good quality Laundry Soap at very special price for four hours Thursday morning.

TWO ONLY VERANDAH SLAT SCREENS
Size 4 feet x 8 feet. Complete with ropes and pulleys Clearing at, each $1.29

DOMINION SHAVING STICKS AT 2 FOR 25c
Pure, delicately perfumed Soap in tin holder. Regular 15c value.

Short Ends of Drapery Chintz 20c Yard
A clearance of short lengths measuring from 1 to 10 yards to a piece. All 36 inches wide, in a choice range of designs and colorings.
(Rummage)

Big Reductions On All Summer Dresses
For Four Hours Thursday Morning
Our entire stock of Summer Dresses are divided into two groups and priced considerably below their regular value.
Regular values up to $15.90 To clear at **$7.90**
Regular values up to $8.90 To clear at **$3.95**

RICHARD HALL & SON LIMITED

Women's Mercury Brand Perfect Silk Hose
BLACKS ONLY VERY SPECIAL AT 49c
Hosiery that is well known for its "knit to fit" qualities. Perfects in every detail. A full range of sizes in black only.

SILK EMBROIDERED NATURAL LINEN TABLE SCARFS, TABLE SQUARES AND LAUNDRY BAGS
Ready to use. Assorted dainty designs. Regularly sold up to 85c each. Thursday morning, your choice 49c

BLEACHED PILLOW COTTON . . . . 29c Yard
42 INCHES WIDE REGULAR 50c VALUE
A heavy circular weave, full bleached, 42 inches wide. Specially reduced for four hours' selling.

FULL BLEACHED SHEETING . . . 59c Yard
TWO YARDS WIDE
A quality in round, firm weave that will stand hard daily use. Regularly sold at 75c per yard. Reduced for four hours Thursday morning.

Children's Summer Sox Clearing at 19c Pair
Clearing the balance of our summer stock of Children's Summer Sox and ¾ Roll Top Sox. The assortment includes white with colored tops and plain colors. Values which regularly sold up to 39c per pair grouped for clearance Thursday morning.

GRACE LEEMING AS "NIGHT MOTH" JUNIPER'S BEST

Winnifred Culver as "Flower Pat" and R. Russel "Scare Crow" Most Original.

AT MASQUERADE

Judges' Tastes and Fancies Taxed by Art and Beauty at Island Dance.

STONEY LAKE, Aug. 12.—The annual masquerade dance of the Stoney Lake Cottagers' Association was held on Saturday night in the Pavilion at Juniper Island, which, with its decorations of multi-colored crepe paper streamers and cedar boughs, was in gala attire for this, one of the big events of the season; in fact, probably the most popular dance of the season. The floor and music were both first-class, and were enjoyed to the utmost from nine o'clock till almost midnight, when the dance broke up, leaving behind many happy memories of the evening in the hearts and minds of young and old. The music was in charge of Ken Blood's orchestra, of Peterboro, and included some of the very newest selections which were enjoyed by the dancers and the onlookers alike.

To estimate the crowd would be a difficult task, but the number in costume numbered nearly one hundred and fifty, and there were at least as many in mufti. The costumes varied from classic to the jazzy styles so much in vogue to-day. One man, representing the "Spirit of Stoney Lake," was evidently an idealist, as his costume, simple and woodsy, was a representation well worth while. The dandy of the Pickwickian period was a reminder of Victorian era, while the lady representing the barometer, which affirmed "It ain't going to rain no more," deserved a prize for her optimism. A gorgeous rajah, recalling what we have heard of the durbars; Chinese mandarins in richly embroidered coats and long pig-tails; Robin Hood, a dragon fly and night moth, and Spanish girls tripped the light fantastic in happy indifference as to the contrasts which their costumes often made. The real sensation of the evening was the "chain gang" in charge of a policeman, who kept tab on his charges and marched them up and down the floor in the "lock step," so familiar in convict stories.

The judges were allotted a very hard task as the choosing of the prize-winners was extremely difficult. The committee had provided three prizes each for ladies and gentlemen, and one each for the most original costume, and the work was finally completed by a process of elimination. Several extremely good costumes also quite worthy of a prize, were noted, among them Queen Rlizabeth, Christmas Cracker, both Chinese Mandarins (the mandarin coat worn by Mr. Culver was looted from Pekin at the Boxer rising by American troops and bought by Mr. Culver in Hong Kong), the young lady in the costume of oak leaves, the dragon fly, Eastern lady, Huck Finn, the Parrot in the Cage, the Eton boy, and Cleopatra in a most striking costume, and lots of others. The judges, who were Mrs. Laurence Grahame, Miss Morrow, Mrs. D. M. Hamilton, finally decided on the winners, and the prizes were presented by Mrs. Grahame.

First ladies' prize—Miss Grace Leeming, as a night moth; second ladies' prize—Miss Phyllis Cumberland, as a Russian princess; third ladies' prize—Mrs. J. M. Gouinlock, as an old-fashioned lady.

First gentleman's prize—Mr. Caid, Herald of Shakespear's Time; second gentleman's prize—Mr. W. Willoughby, Monk; third gentleman's prize—Mr. J. C. Strickland, Rajah.

The prizes for the most original costumes were given to Miss Winifred Culver, who represented a flower pot with a plant blooming in it, and to Mr. Roslyn Russell, who represented a scarecrow. A special prize was given to the chain gang, who certainly deserved it.

After the presentation of the prizes, Mr. Gouinlock announced the postponed flotilla for Thursday night, and asked for co-operation from everyone and also the old-timers' re-union on Saturday next.

The rain kept off till most of the crowd arrived and then descended in such force that some one said that one would not think it had never rained before; but the damp weather outside did not dampen the spirits of the merry crowd who enjoyed the fun inside, and the 1924 masquerade passes into history as quite one of the best in the history of the lake.

Among those in costume were:—
Mrs. G. H. Grahame—Turkish lady.
Mrs. Fawcett—Barometer.
Mrs. Osborne—Chinese Mandarin.
Mrs. J. M. Gouinlock—Old-fashioned Lady.
Mrs. Low Thomas—Dragon Fly.
Mrs. T. H. Glover—Queen Elizabeth.
Mrs. R. Willoughby—Christmas Cracker.
Mrs. Fontaine—Gypsy.
Mrs. Keith Russell—Indian Maid.
Miss Angela Osborne—Autumn.
Miss Myers—Red Cross Nurse.
Miss Mary Hewitt—Dutch Girl.
Miss Nancy Tate—Eastern Lady.
Miss Phyllis Cumberland—Russian Princess.
Miss Yvonne Stuart—Gypsy.
Miss Ivah Hendren—Spring.
Miss Elliott—Pierrette.
Miss Billy Mackenzie—Jockey.
Miss Florence Mackenzie—Gypsy
Miss Margaret Mackenzie—Schoolboy
Misses Elizabeth, Louise and Elinor Cutcliffe, Leslie MacGregor, Phyllis Cockshutt and Audrey Huycke as the Chain Gang.
Miss Florence Hewitt—Prince Charming.
Miss Jean Gibson—Pierrette.
Miss Dorothy Langley—Confetti Girl.
Miss Dorothy Gibson—Oak Leaves.
Miss Maxwell Hamilton—Knave of Hearts.
Miss Mary Mackenzie—Carmen.
Miss Jean Fairbairn—Chorus Girl.
Miss Helen Rae Hahan—Chorus Girl.
Miss Betty Fairbairn—Rose.
Miss Winifred Culver—Flower Pot.
Miss Ruth Knapman—Wild Flowers.
Miss Grace Leeming—Night Moth.
Miss Joan Mudge—Pierrette.
Miss Margot Mudge—Pierrette.
Miss Ruth Wallace—Pierrot.
Miss Hilda Woodcock—Pierrot.
Miss Alice Pousette—Persian Lady.
Miss Florence Gibson—Cadet.
Miss Frances Mason—Night.
Miss Isabella Buell—Blackamoor.
Miss Marion Broughall—Artist.
Miss Grace Herbert—Spanish Lady.
Mr. Gordon Grahame—Stoney Lake Flapper.
Mr. Eldred Cumberland—Planter.
Mr. J. C. Strickland—Rajah.
Mr. Roslyn Russell—Scarecrow.
Mr. Clayton Ridpath—Sailor.
Mr. Edward T. Bailey—Mah Jongg.
Mr. Jack Ridpath—Tramp
Mr. J. A. Creasor—Geisha Girl.
Mr. George Goldsmith—Spanish Gypsy.
Mr. J. M. Gouinlock—Eton Boy.
Mr. Gordon Strickland—Pierrot.
Mr. Jack Langley—Cowboy.
Mr. K. A. Mackenzie—Gypsy.
Mr. W. R. Morson—Colored Gentleman.
Mr. Fred Collins—Parrot in Cage.
Mr. L. Thomas—Huck Finn.
Mr. A. W. Mackenzie—Yachtsman.
Mr. J. Barrie—Lady of Fashion and Color.
Mr. R. Dodworth—Cleopatra.
Mr. Jack Fairbairn—Dandy of the Pickwickian Age.
Mr. Bradley Russell—Shiek.
Mr. Alex. Roberts—Fiske Tires, Time to Re-tire.
Mr. Dick Mudge—Chef.
Mr. Caid—Herald of Shakespeare's Time.
Mr. W. Willoughby—Monk.
Mr. John Watson—Gypsy.
Mr. Sam Whitehouse—Policeman.
Mr. Donald Cameron—Young Lady.
Mr. Culver—Chinese Mandarin.
Mr. R. Willoughby—Baker.
Mr. Harry Thompson—Schoolboy.
Mr. Gordon Wotherspoon—Jester.
Mr. H. Mackenzie—Laundryman.
Mr. C. Fontaine—Yama-Yama Man.
Mr. C. Porter—Chinaman.
Mr. James Bartlett—Pierrot.
Mr. George Wadds—Shiek.
Mr. Gordon Smith—Spanish Gypsy.

OBITUARY.

MRS. PERCY SACKVILLE.

NORWOOD, Aug. 13.—Friends in the village were deeply grieved when they heard of the death of Mrs. Percy Sackville, a former resident of Norwood.

The deceased, who had been living in Edmonton, came east on a visit to her parents at Bewedly, and was taken seriously ill. She passed away on Wednesday last. The bereaved husband and children have the sympathy of a host of friends.

MISS ELIZABETH CONNORS.

MARMORA, Aug. 13—Miss Elizabeth Connors, daughter of the late Patrick and Bridget Connors, passed away at the home of her brother-in-law, Mr. Michael Gallagher, on Friday. It is only four months since the death of her mother. Some years ago, the deceased was stricken with a seizure which left her a cripple.

Interment took place in the local cemetery.

LARGE ATTENDANCE AT HASTINGS DANCE.

Defeated Lakefield at Softball By Score of 17-4.

HASTINGS, Aug. 13.—The dance held in Mr. Lyrch's Hall was very successful and the largest crowd of the season was present.

The music was supplied by Blood's orchestra of Port Hope.

Some of the out-of-town guests present were: Miss M. Gibson, Omaha, Nebraska, Mr. John Lee, Niagara Falls, New York, Miss Freure, Wellandport, Mr. McIntyre, St. Catharines, Mr. C. Mason, Mr. Hawkins, Miss H. Kerr, Miss Daley, Campbellford, Mr. Armar Weir, Mr. Ted McGee, Norwood, Miss Dolman, Campbellford, Mr. C. Douis, Trent River, Mr. J. Fallon, Detroit, Michigan, Mr. and Mrs. Hartle, Norwood, Miss K. Howard, Miss Grace Hogarth, Mr. George Hogarth, Mr. W. C. Warrington, Mr. F. Foster, Mr. J. Gormley, Miss I. R. Shorter, Mr. A. Luck, Mr. W. Patterson, Toronto, Mr. J. Freure, Warkworth, Mr. F. Grazelle, Roseneath, Miss B. Merrill, Mr. Eric Merrill, Messrs. J. Drury, Ross, Moore, Edward and Jack Gorman, Warkworth.

A lucky number dance was held during the evening and prizes were presented to those holding the lucky tickets.

Personals

Miss B. F. Armour and V. E. Skene of Norwich are on a ten day trip, down the St. Lawrence and Saguenay.

Mrs. A B. German is the guest of her sister on Trent River.

Mr. and Mrs. W. J. Warner were in Cobourg, on Sunday.

Miss Kathleen McMillan is holidaying at the home of her parents on the Dutch Line.

Mrs. Thos. Richardson spent Sunday in Cobourg.

Miss Panzy Runnels is spending her vacation in Orillia.

Miss Alice Learmouth and Master Russell Low returned from an extended visit in Ottawa.

Mr. and Mrs. C. B. Plant were in Cobourg on Sunday.

Mr. and Mrs. J. Ivey, Miss Clemena and Miss Helen Bygott of Campbellford were in Hastings on Sunday

Mr. George Stevenson was in Campbellford on Saturday.

Miss Margaret Butler of Peterboro is visiting her brother, Mr. P. Butler of Hastings.

COLD WATER

(Continued from Page One.)

was one of great heat is indicated by the fact that he was burned in two places where it struck him. Joseph Thompson was thrown from the wagon and suffered slight injuries, as well as shock.

Pinned Under Roof.

Levi Robinson, the last man on the casualty list, had just completed the delivery of his milk when the blast came. With his horse and wagon, he was pinned under the roof of the weighing stand, from which he was able to extricate himself.

A small fire broke out in the building following the explosion, but this was put out without any additional loss.

The boiler was a comparatively new one, put in service about five years ago, and no flaw in its construction is now observed.

Both Watts and Murray were married men, the former leaving a child six months old. Murray was married but two months ago. The Morrison boy was with his father, George Morrison, a C. P. R. conductor at Kenora, and his sister, visiting his grandparents at Bishop's Mills.

CHILDREN FIND BODY.

MONTREAL, Aug. 113. — The body of a man so far unidentified was found in the Ottawa River opposite Senneville, near Ste. Anne de Bellevue on Tuesday afternoon wwhen two children who were bathing in the river touched the body withtheir feet as it lay on the bottom of the river near the shore.

A cheque for $5 on the body was indecipherable as to the name through the action of the water.

MADAME DOROTHY, ANIMAL TRAINER, HANDLING STEVE, THE UNTAMABLE FOREST-BRED FIGHTING LION, COMING TO PETERBORO, WITH SPARKS' CIRCUS, THURSDAY, AUG. 14.

Batty's fighting lions are one of the many feature arenic displays which will be seen with the Sparks' Circus, in Peterborough, on Thursday, August 14th.

There are five of these Nubian monsters in the act. At each meal each lion requires fifteen pounds of the choicest fresh meat, so Madam Batty's seat would probably not be so comfy as it looks if the lion suddenly got hungry.

While the performance of the Sparks' Circus this year features to some extent the most marvellous wild animal displays ever presented to an audience it also presents a great variety of stellar arenic numbers by performers of world wide fame.

Tickets can be secured on Circus Day at Payne's Drug Store, 362 George street, at the same price as at the show grounds.

THRILLING FEATURE AT SPARKS' CIRCUS

DIED INTESTATE

Ottawa Millionaire's Property Goes to Nearest Relatives.

OTTAWA, Aug. 13. — (Canadian Press).—So far as can be learned, the late Henry Brouse, Ottawa millionaire, with large real estate and theatre holdings in the capital, left no will. Close associates of his say that he did not make a will, and that his estate will have to be divided according to law, there also being large succession duties. Mr. Brouse was worth upwards of a million and a half dollars. His assessment alone amounted to nearly a million.

His nearest beneficiaries will be his widow, a daughter, Mrs. Findlay McRae, and one son, Bert R. Brouse, all of Ottawa. A sister resides in Seattle, Wash., and an uncle, J. A. Brouse, also survives him.

TAXES HIT MARQUIS

'Humley' With 34,000 Acres Is In "Desperate Straits."

LONDON, Aug. 13.— (Canadian Press).— Marquis Cholmondeley's land agent announces that owing to high taxation His Lordship's financial position is desperate. The Marquis owns 34,000 acres of land with a castle, in Cheshire Hall, in Norfolk and a big house in Kensington.

Last night's star, radical, wonders what His Lordship would describe himself if he were an average income tax-payer who, with the Marquis, "belong to the great brotherhood of hard-up."

PETROLEUM IN CANADA

Decline Last Year of 9,000 Barrels in Production.

OTTAWA, Aug. 13. —(Canadian Press).—The production of crude petroleum in Canada in 1923 was 170,169 barrels valued at $522,018 as compared with 179,088 bbls at $611,176 in the previous year, a decline of approximately 9000 barrels. The average values per barrel received by operators in the producing provinces in 1923 were as follows: New Brunswick $4.04; Ontario $3.00 and Alberta $4.23. The above statistics appear in a bulletin issued by the Dominion Bureau of Statistics.

Japanese Squadron Will Visit Victoria In Winter

VICTORIA, B. C., Aug. 13 — Definite word has been received here that the Japanese training squadron consisting of the Kirishima, Asma and Azuma will visit Victoria during the winter. The squadron will leave Japan early in Deecember following the annupal fall manoeuvres.

Prince Takamatsu, third son of the present Emperor and younger brother of the Prince Regent, is aboard one of the battel cruisers, training for the post of admiral in succession to Prince Arisuwawa, uncle of the present Emperor.

WHEAT SPROUTING.

WOODSTOCK, Ont. August 12.—Serious loss is anticipated by the farmers of the northern half of Oxford county, as the result of wheat sprouting in the shocks, many cases of this being reported. The frequent rains of last week with intervening spells of hot weather, are responsible for this state of affairs.

NO PAINT MELON

Sherwin-Williams Co. Deny Split of Common Stock.

MONTREAL, Aug. 13.—There is no truth in the reports that the common stock of the Sherwin-Williams Company of Canada, Limited, will be split up, nor has any action been taken by the board with reference to an increase in the dividend on the stock according to W. S. Fallis, managing director of the company who was interviewed here on Tuesday. The stock has recently had a sensational rise of thirty or more points, although yesterday it fell seven points to 121. Yesterday after noon the regular quarterly dividends of 1 3-4 on the preferred and 1 1-2 on the common stock were declared, payable Sept. 30 to record Sept. 15.

MAY SUCCEED READING.

LONDON, Aug 13.— (Canadian Press). — Prince Arthur of Connaught is spoken of as the next viceroy of India, it was learned here today. Lord Reading, the present incumbent, will probably finish his term of office, twelve months of which have not expired.

FELL OVERBOARD

Lindsay Man Drowned in Thunder Bay—Employed By R. Sheehy.

LINDSAY, Aug. 13.—Further particulars are to hand concerning the death of Reynold Loucks, the Lindsay young man who met his death in the waters of Thunder Bay on Sunday. The deceased, who is employed by Mr. Richard Sheehy, of Peterboro, who has the contract for the erection of a new Catholic church at Port Arthur, left that city on Sunday with a number of young men on an excursion to Silver Island, ten miles from that city. While sitting on the rail of the steamer with his chum, G. S. Seaman, they lost their balance and fell overboard in 108 feet of water. Seaman was rescued after much difficulty, but Loucks sank from view.

HARRY PALLISTER

(Continued from page 1.)

asked a mutual friend to drive him from Toronto to Millbrook in a car, as he was going out there to bring back his little boy and could not manage the car and take care of the child at the same time. This friend could not go, so Lauder went in his place.

Lauder then told what took place at the Hunter home when they reached there. To Mr. Wilmott, Lauder denied that he had made any threats or said anything about murder. He simply held the revolver in his hand and did not point it at anyone.

When they came to within two or three miles of Millbrook they changed the license plate on the car.

Lauder is now working with the Bell Telephone Co. in Toronto. He was brought up in Chapleau, and was educated at St. Andrew's College, Toronto, and the Chapleau High School. He understood from Pallister that they were going on a perfectly legitimate errand, and he took the revolver along, thinking that he might have a chance to shoot some game while they were passing through the woods along the road. He had nothing whatever to do with the abduction.

Helps His Chum.

Pallister took the stand and swore that what the boy said with regard to believing that the errand was a legitimate one was perfectly correct. When he went to the Hunter house he meant to take his son without force, as he believed that he had as much right to him as the mother had. All his testimony tended to show that Lauder was not to blame for what took place.

Acting on the advice of Mr. Wilmott, Lauder entered a plea of guilty to the charge of carrying firearms without a permit.

Boy's Father Testifies

Andrew Lauder, the boys' father testified on behalf of his son. His home is in Chapleau where he has lived since 1886 and where he has been fireman and engineer on the C.P.R. for the past 38 years. His son Marshall was born in Chapleau twenty one years ago. He got a position in one of the branches of the Standard Bank, when he left school and worked in different places. He lost this position when so many bank men were laid off last Fall. Some time ago he secured a position in Toronto with the Bell Telephone Co., where he is at present employed. In order to get this position he furnished testimonials signed by G. B. Nicholson, ex-M.P. of Algoma, a prominent lumberman of Chapleau. Another testimonial was from a school teacher in Chapleau. Marshall had been used to handling guns and to own them ever since he grew up. The young fellow had never been in any trouble before.

Asks For Leniency

Mr. Cochrane asked the magistrate to impose the maximum fine of $100 and costs as Lauder had pleaded guilty to the charge of carrying fire arms without a permit. He said it would be a pity to send such a young man to jail. After Magistrate Floyd had given the young defendant a fatherly lecture, he imposed the above fine.

Innocent of Abduction

Mr. Wilmott contended that no case of abduction or attempted abduction had been made out against either of the prisoners. Mr. Cochrane was of the same opinion adding that it would be useless to hold them, as he could not secure their conviction in a higher court. Finally after some discussion the Magistrate agreed to this course.

The Assault Charge

Mr. Cochrane offered to reduce the assault charge against Pallister to a case of simple assault and to let the Magistrate dispose of it forthwith, but to this Mr. Wilmott objected on the ground that there was no assault of any description. He asked for an adjournment and this was agreed to, Pallister to have a hearing before Magistrate Floyd on this charge on August 18th.

Lauder paid his fine and was released. The cash bail of Pallister to the amount of $2,000 was reduced to $1,000 at the request of Mr. Wilmott and the extra amount was returned to him.

The Auto Case

E. L. Pallister of Toronto, brother of the defendant and who owned the auto in which the two men rode to Millbrook pleaded guilty to the charge of changing the number on the car and paid a fine of $5.00 and costs.

QUEBEC NAVAL CLUB.

QUEBEC, August 13. — The Quebec Naval Club has been formed. Under this title the Royal Rifles of Canada will operate a club room at the drill hall for the petty officers and the men of the British Special Service Squadron that will reach on August 18th.

AUTO SENSE — A NEW USE FOR TOBACCO — BY WILLIAMSON

Some drivers may disagree with Doc's tobacco theory. It has been subject to much discussion, but follow the directions Doc gives and test it out for yourself.

The surest way to keep your windshield clear on a rainy day is to be sure that it is clean. Particles of dust or other foreign matter stuck on the glass prevents the water from running off in a clear sheet. Be sure that the glass is clean before you rub the wet tobacco over it.

Anything that does not obstruct the vision and dissolves easily and evenly will serve the same purpose as tobacco juice. When a drop of water strikes the glass coated with nicotine it spreads quickly, and as others strike, the water begins to run off in a clear sheet.

One application of tobacco should be sufficient to keep the glass clear for several hours.

The temperature back of the windshield is always higher than the front when it is raining. The difference will cause the glass to sweat on the back or inside, making the glass cloudy. You will have to keep it clean on both sides if you want to see through it.

Some contend that it is possible to waterproof a windshield with glycerine. This may be true, but Doc has experimented with it several times without success.

THURSDAY MORNING'S FEATURE ITEMS!

Yard-Wide Cretonnes 35c Yard

Light and dark grounds, with floral and bird designs. Splendid qualities. Values to 50c, for 35c.

THIRD FLOOR.

Circular Pillow Cotton 45c Yard

This is one of Canada's best makes of Pillow Cotton, fully bleached, pure and comes in 40, 42 and 44 inches. Special for Thursday morning only.

MAIN FLOOR.

36 and 40 Inch Factory Cotton, 22c Yard

Strong, durable Factory Cotton that can be used for many purposes. Free from specks. Note the widths. Thursday morning, 22c yard.

BARGAIN ANNEX

Ladies' Mercerized Lisle Hose, 48c Pair

High spliced heels and toes, double soles. This Hose is guaranteed to fit and give every satisfaction, including style and wear. Colors are fawn, black, grey and brown. Sizes 8½, 9, 9½ and 10. Not all sizes in each color. Thursday morning, 48c pair.

MAIN FLOOR.

THE second Thursday in August finds each department alive with many selling features. Visit each floor from main to our Bargain Annex. We are sure you will be interested and your effort will be amply rewarded.

Men's All-Wool Bathing Suits $2.89

Sizes 34 to 42. Plain and combination colors of plain grey, navy and green, navy and cardinal, blue with red and white, brown and green, garnet and orange, black and orange and blue and white. Special value, $2.89.

Men's Silk Hose 38c Pair 3 Pairs $1.10

Fibre Silk Hose for men. Guaranteed perfect in every way. Splendid value and good quality. Colors are grey, navy, blue, black and brown. All sizes in each color.

Men's Negligee Shirts, Special

VALUES TO $3.00

$1.85, 3 for $5.40

Made from the best of English oxfords, percales and cambrics. Mostly smart striped patterns. Sizes 14 to 17.

MEN'S SHOP.

Store Open Till 1 o'Clock Thursday Noon

The Annex Open Every Thursday Morning During August

72-In. Bleached Sheeting 49c Yard

Heavy Bleached and Unbleached Sheeting specially priced for Thursday. Think of it—2½ yards makes a sheet and only $1.23! Buy for future use.

MAIN FLOOR.

JUST ARRIVED SHIPMENT OF

4-String Corn Brooms 35c

Another shipment just arrived of these strong Corn Brooms, made of first-class broom corn and strongly bound with four strings. No telephone orders.

FOURTH FLOOR ONLY.

Extra Dress Special!

Gingham and Voile Dresses at $3.95

Splendid assortment of Ladies' Summer Dresses of good quality. The best of material and newest styles. Sizes 16 to 38. Thursday morning.

SECOND FLOOR.

"Queen Quality" Silk Gloves, 95c Pair

$1.50 VALUE

Just for three hours' selling only we offer the balance of this well-known brand. Colors are black, white, navy, brown, taupe and sand. Sizes 6, 6½ and 7, but not every size in each color. Thursday morning.

STREET FLOOR.

The GRESSMAN Company Limited

"The Store of Smiling Service."

IN MILLBROOK AND DISTRICT

Results of the Field Crop Competition. Here

PERSONALS

MILLBROOK, Aug. 13.—The results in the annual Field Crop competition in fall wheat, under the auspices of the Millbrook Agricultural Society, as recently announced are as follows: 1, Harold Tate, Millbrook, 93; 2, William Francey, Millbrook, 92; Robert McCamus, Ida, 91½; 4, George Bonner, Millbrook, 91; 5, James Whittington, South Monaghan, 90; T. A. Kelly, Fraserville, 89½; 7, W. R. N. Sharpe, Ida, 7; 8, Wesley Brown, Millbrook, 86½; 9, D. A. Henry, Millbrook, 86; 10, G. A. Fair, Millbrook, 85.

The prizes are $20, $15, $12, $10, $8, $6 and $4 respectively. All making over 85 points are entitled to exhibit their grain at the Canadian National Exhibiton if they so desire.

The grain was Dawson's Golden Chaff, with the exception of the high field which was O.A.C. 104.

Women's Institute.

The August meeting of the Women's Institute was held on Saturday evening at the home of Mrs. T. Harkness, a large number being in attendance.

The president, Mrs. C. Thorndyke, occupied the chair, the principal business being the disposal of the funds on hand in the best interests of the community. Some of the members expressed themselves as being favor of the original project of a memorial clock, over the main doorway of the armouries being suggested as a suitable place for such to be installed. Misses E. Grandy, M. E. Fisher and Mrs. Thorndyke were appointed a committee to make inquiries regarding same and report at next meeting.

Mrs. T. H. Aiken, Mrs. W. G. Rowland, and the president were appointed to meet with the representatives from the township and village councils, Reeve J. L. McCamus, councillors H. A. Elson, J. R. Eakins and T. J. Lang, and ascertain as definitely as possible what financial assistance from these municipal bodies might be looked for if the proposal to establish a public rest room and lavatory is proceeded with. This committee will also report at the next meeting when some definite action will likely be decided upon.

The September meeting will be held at the home of Mrs. W. G. Rowland, and may take the form of a "corn roast", the gathering being out doors on the lawns.

The local Institute now has a membership of 108.

Rev. William Buchanan is the guest of Mrs. W. Archer, arriving from his home at Lethbridge, Alta., on Saturday.

Mr. Stanley Pitts, of Lindsay has been visiting his grandfather, Mr. Matthew Staples, Main street.

Mr. J. Edgar Burnham, who has spent the past month at Chemong, Peterboro, Millbrook and Beaverton, left for St. Petersburg, Florida, on Monday. Mr. Burnham is in business in that city.

Miss Ida Spragge, of Hamilton, is the guest of Mr. and Mrs. W. Pendrie.

Miss Florence Fallis is visiting her aunt, Mrs. Reg. Armstrong, South Monaghan.

Mrs. John Dawson is visiting friends at Winnipeg, Edmonton, and other points in the West.

Miss Helen Armstrong of Fergus, is visiting her aunt, Mrs. T. B. Collins, coming here by motor.

Mrs. C. Storey of Toronto is visiting her sister, Mrs. Moses Sutton, Anne street.

Dr. C. Alvin Richards has returned home after visiting friends at Brighton and Frankford.

Mr. and Mrs. John Black and Miss Helen Gardiner of Brockport, N.Y., who has been visiting Mr. and Mrs. John Gray, left for home on Monday Mrs. Gray accompanied them for a few weeks' visit. The party motored to Cobourg and crossed by ferry to Rochester.

Mrs. Ross Edmunds and children Bryar and Reg., have returned home after a pleasant visit with friends in Beaverton, Cannington and other points.

Rev. Canon and Mrs. Allen are enjoying their annual vacation, motoring to Toronto last Thursday, where they are staying with Miss M. Thompson, and will holiday at various points before their return.

Mr. and Mrs. Jos. Porter and two children, Gordon and Helen of Lakefield, were in town on Monday, guests of Mr. F. W. and Miss L. Burton.

Miss Mary Higgs, of Port Perry, is the guest of Mr. and Mrs. C. W. Richards this week.

Rev. T. Cosgrove of Ashville, N.C., is visiting his sister, Mrs. J. Steele.

Mr. and Mrs. H. A. Sims and their son Henry are holidaying at Prescott on the St. Lawrence. Miss Anna Kells also accompanied them.

The Millbrook branch of the Fish and Game Association will hold its first picnic outing at Barnard's Landing, Rice Lake, on Thursday, August 21st, cars leaving the corner opposite the town hall at 1 p.m. As the membership is in the neighborhood of one hundred, a large attendance is looked for. Good sports' programme will be arranged for. J. N. McGill is president and J. A. Vance, secretary-treasurer.

Judge G. M. and Mrs. Vance of Barrie, are visiting his sisters, Misses Alice and Lottie Vance.

Misse Maud and Nellie Finnimore are spending a few days in Toronto this week.

Mrs. P. Stinson, and two children, Jack and Jean, are visiting her mother, Mrs. Hammond at Powassan. The latter will accompany them for a visit with friends in the Ottawa district before their return home.

Mrs. (Rev.) Newton Hill of Toronto, was the guest of Mrs. I. E. Needham last week. The late Rev. Mr. Hill was pastor of Millbrook circuit when the present Methodist church was built.

NEWS FROM BETHEL

A Raspberry Social Netted Seventy Dollars—Attending Races.

BETHEL, August 13. — Mr. H. Fife and family of Peterborough were the guests of Mr. and Mrs. C. Edwards on Wednesday evening.

Miss Annie Shearer ,of Peterborough, was a guest of her sister, Mrs. G. Patterson, a few days the past week.

Miss Ruth Robertson, of Peterborough, is the guest of Miss L. McKay.

Miss Caroline ,Knox, of Peterborough, was the guest of Miss J. Wood the past week.

Mr. A. Elmhurst had the misfortune to get his car damaged considerably on the Chemong Road on Saturday evening.

Mr. H. McKay and family spent Sunday visiting friends at Roseneath.

Miss Effie Reid, who has been teaching school the past year at Centreville, is spending her summer vacation with her parents, Mr. and Mrs. B. Reid.

Mr. W. Garnett and family spent Sunday visiting friends at Omemee.

Mr. Richard Elmhurst is attending the horse races at Oshawa this week.

A large number from this district attended the raspberry social on Wednesday evening at the home of Mr. and Mrs. William Henderson.

Master Alford Robertson, of Peterborough, is th guest of Mr. C. Edwards this week.

Miss Phyllis Kidd, of Peterborough, is the guest of her grandfather, Mr. J. Pallin.

The proceeds amounted to $70.00.

NEWS FROM CAVAN

Week-End Visitors to the District—Case of Quinsy.

CAVAN, August 13. — Mr. and Mrs. J. Casey, of Valentia, visited Cavan friends on Sunday.

Mr. and Mrs. G. Staples, of Hamilton, are visiting Mrs. Staples' sister Mrs. Margaret Staples.

Charles Parnell, of Newcastle, is holidaying with friends here.

Mr. and Mrs. Harry Tinney were visitors to Nestleton last week.

J. S. Cheart spent the week-end in Havelock.

J. W. Dewart, of Peterborough, was a business visitor to Cavan on Monday.

Mr. and Mrs. Stan. Swain, of Cartwright, spent Sunday with friends here.

Mrs. Ida Ray, of Lindsay, is visiting Mrs. James Douglas.

Mrs. Harold Bigelow, of Grass Hill, spent Sunday with her parents, Mr. and Mrs. J. Swain.

Harry Seymour is suffering from an attack of quinsey.

Miss J. Wood has been spending her holidays in Toronto.

Eddie Nattrass, of Millbrook, has been visiting friends in the village.

NEWS OF OMEMEE

Many Holiday Visitors to the District—Band From Lindsay.

OMEMEE, Aug. 13.—Miss Teresa Latchford has returned home after visting Toronto relatives.

Mr. W. Tully has returned home after spending a few days with friends in Peterboro.

Miss Eileen Johnson left on Saturday to spend her vacation with her sister, Mrs. H. Stinson of Oshawa.

Miss N. Rutherford visited Peterboro friends on Saturday.

Mrs. G. Balfour and daughter, Mrs. Jessie Rehill of Lindsay spent Sunday and Monday with relatives here.

Mr. and Mrs. Wilfred Howden and children of Fowlers' Corners spent Sunday with Mr. and Mrs. R. Howden.

Mr. Morley Black of Millbrook spent Sunday at his home in town.

Mr. Arthur MacFarlane of Lindsay visited friends in town on Saturday.

Mr. Robert Ford has returned home after having been called to Dorchester owing to the death of his brother, Mr. John Ford.

Mr. MacGregor of Bobcaygeon visited at the home of Mr. and Mrs. D. Weir on Sunday.

Mr. and Mrs. Henry Nugent and daughter, Miss Ida Nugent of Toronto, also Mr. and Mrs. F. Nugent and daughter of Lindsay motored to Picton on Saturday and remained for a short visit with relatives.

Miss Gladys Fee left on Tuesday to spend a month with her sister, Mrs. N. D. Laidley of Soo Look Out.

Mr. and Mrs. Chris Larkin and children, Margaret and John, also Mr. and Mrs. F. Larkin all of Toronto, called on friends in town on Saturday evening.

Mrs. H. McGinness has returned home after a pleasant vacation with relatives at Camden East.

Miss Grace Fisher of Lindsay spent Sunday at her home in town.

Mr. Stuart McCague of Colborne spent Sunday with friends in town.

Masters Floyd Parson, Jamie Mackey and Harry McGinness are camped at Fee's Landing for a week.

Mr. R. Thompson and son Jack left on Monday for their home in Toronto, after spending a week with Mr. T. E. MacPherson.

Mrs. D. Weir spent a couple of days with Peterboro friends last week.

Mr. Willard Stillman and sisters Misses Ruth and Blanche visited friends in town on Thursday and the former two left Friday for Havelock. Miss Blanche will spend some time with her friend, Miss Lenore Jamieson.

Dr. H. Bradley of Wheatley spent the week-end with his parents, Mr. and Mrs. Joseph Bradley.

Mrs. P. Race spent a couple of days with friends in Campbellford last week.

Mr. and Mrs. Greenslade of Peterboro and Miss May Lucas of Beaverton visited Mr. T. J. Parsons on Thursday.

Miss Mabel Weir visited Lakefield friends last week.

Mr. Nelice Bradburn of Toronto spent Monday at his home in town.

Mr. and Mrs. J. Murray, Mrs. H. Murray and Miss Leahey of Peterboro visited Omemee friends on Sunday.

Misses Florence and Ida Clare left last week to visit friends at Colborne.

Mrs. C. D. McCaffrey visited her aunt, Mrs. Isaac Laidley of Lindsay on Saturday.

Mrs. Hamilton and daughter (nee Nellie Kincade) of Toronto spent Wednesday with Mr. and Mrs. Deyell.

Mount Pleasant ball team journeyed to Omemee on Thursday evening and played a game with the locals, the score was 4-4.

Congratulations are extended to Misses Jane Earle and Lenore Jamieson for having passed their Primary Piano examination, under the direction of Miss Florence Scott of Peterboro.

About twenty members of the Salvation Army band of Lindsay paid a visit to Omemee on Thursday evening and held an open air meeting. Several selections were rendered by the band an a gospel message given by a number of the members.

Look! Mother

KIDDIES can't help getting dirty. Curious little hands touch anything—germ-laden though it may be. Chubby hands and knees are always being scratched, bruised and infected.

Lifebuoy Protects

Yet, no matter how dirty the kiddies get, mothers know the danger is past when rosy bodies are washed with the creamy health-guarding lather of Lifebuoy Soap.

Lifebuoy contains an antiseptic health-ingredient which cleanses every pore, removing all impurities and leaving the skin sweet, refreshed and purified.

The wholesome odour vanishes in a few seconds, but the protection of Lifebuoy remains.

LEVER BROTHERS LIMITED
TORONTO
Lb-4-97

UPHOLSTERY.

Upholstery can be dry cleaned with starch and whiting sifted together and applied thickly over it.

RESTORING VELVET.

Raise the pile of crushed velvet by stretching over a wet cloth laid on the face of a very hot iron and brushing hard while the steam rises.

EVENING FROCK

The newest evening frock has its wing sleeve draperies on just one side and the other arm is left quiqi free.

SITUATION IN SPAIN.

King Afonso May Decide To Abdicate. Conditions Worse.

LIVERPOOL, August 12 (Canadian Press). — A grave view of the situation in Spain is presented by the special correspondent in Madrid of the Liverpool Post, who telegraphs his paper as follows:

"News available here to-day is of a contradictory character, but information from semi-official sources confirms the indication of the gravity of the situation in Spain. Besides an arrangement for Premier Primo de Rivera's retirement and the transformatoih of the dictatorship into a constitutional Government, I understand possibly the abdication of King Alfonso is being considered by the King and his ministers."

An abortive attempt was made yesterday evening at Lisbon to bring about a Radical Communist revolt here.

A few bombs were thrown, but they caused no damage, and several persons were arrested.

The police and military are now in control of the city and the conditions are normal.

NEWS WARKWORTH

WARKWORTH, Aug. 13.—Mr. Hugh Leonard who has been in Chicago for some time arrived home Sunday for two weeks holiday.

Mr. J. F. Freure and his sister, Miss C. Freure who has been spending a couple of weeks in town left Saturday for their home in Wellandport.

Mr. and Mrs. Robert Mowat of Toronto are visiting his parents, Mr. and Mrs. Alex Mowat and other relatives.

Mr. and Mrs. Gordon Hill of Rochester N.Y. were recent guests of his cousin, Mrs. G. I. Black and other relatives in town and vicinity.

Mr. Webster Beswetherick of Toronto, accompanied by his cousin, Mrs. W. R. Dawkins were in town on Sunday.

Mr. T. S. Baker and family of Campbellford were guests of Mr. and Mrs. W. J. Baker on Sunday.

Mr. and Mrs. Wm. Shaw entertained relatives from Peterboro on Sunday.

Mr. and Mrs. W. C. Day, also Mr. and Mrs. Jas. Cameron of Castleton called on Mr. and Mrs. W. Baker on Sunday.

Miss Emily Barry of Campbellford spent a few days recently with her sister, Mrs. Roy Sykes.

Mrs. L. S. Larcom and daughter of Bay City, Mich. is visiting her sister, Mrs. Annie Garrow.

Mr. and Mrs. C. H. Wright, Demorestville are spending a few days with Mrs. H. J. Walker.

SUPPLY BOAT LOOSE.

Gertrude Rask Broke Away From Her Icy Prison Yesterday.

REYKJAVIK, Aug. 12.—(Canadian Press).—Gertrude Rask, supply ship of the U.S. world aviators arrived last night at Angmagsalik on the east coast of Greenland, it was reported here this morning. The harbor at Angmagsalik, was reported clear of ice and on receiving news Lieut. Lowell Smith, commander of the flight announced that the fliers would leave for Greenland on Thursday if the weather permitted a take off.

Gertrude Rask has been imprisoned in an ice pack since last Tuesday and broke away yesterday.

ARTILLERY REGIMENT FAMOUS IN AMERICAN HISTORY RE-ORGANIZED

The Coast Artillery Historical Famous Fighting Unit First Saw Service in 1794.

RE-OPENED.

SAN PEDRO, Cal., Aug. 13 (Associated Press).—Reconstituted as the Third Coast Artillery, the Third Regiment of Artillery, historically famous fighting unit of the United States army which first saw service in July 1, 1794, recently reopened its history at Fort MacArthur, near here, under the command of Major George Ruhlen, Jr.

Battle ribbons won on home and foreign fields during the last 130 years fluttered from the color standards as "The Fighting Third" was ceremoniously reconstituted at the fort.

The Third Regiment of Artillery came into being following the Revolutionary War. It was recruited among the veterans of that war for service against the Indians in the conquest of the west.

It first became prominent among fighting units on Feb. 22-23, 1847, at the Battle of Buena Vista. General Santa Ana, commanding the Mexican forces, had swept all American resistance before him. Without infantry to support him, and at the expense of losing his own guns, Capt. Bragg, then commanding "The Fighting Third," brought his troops into action with a withering charge of canister. The first charge halted the Mexican advance. The smoke from the second and third salvos cleared away with the Mexicans in rout. Thus the regiment won its present motto, "Saved the Day," which was conferred upon it by General Zachary Taylor, following the engagement.

Through the War of 1812 and in the Florida peninsula campaigns the regiment served the colors creditably. In the California campaigns it was present at Monterey, Vera Cruz, Cerro Gordo, Buena Vista, and the final engagement at Molino del Rey. It was present when the opening gun of the war was fired at Palo Alto, May 8, 1846, and took part in all major engagements.

On December 21, 1853, five batteries of the Third Artillery embarked from the east coast for station in California, via Cape Horn, aboard the steamer San Francisco. Of the 600 souls aboard 500 were men of the Third. On the day before Christmas the San Francisco struck a nor'wester that completely disabled her, and during which 175 men were lost overboard. A week later assistance was rendered the derelict by the American ships Kilby and Three Bells and the British sloop of war Antarctic. The latter vessel carried 142 survivors to Liverpool, the first American troops to land in England.

After a year's trials and misfortunes the Third was again assembled, and arrived in California, where it was actively engaged in marching and scouting until the outbreak of the Civil War, when its history was marked with distinction.

It served at the memorable capture of Manila, P. I., during the Spanish-American War, and was broken up into separate companies in 1901 to form the Artillery corps of the army. Parts of the famous Third saw action on all the fronts of France during the World War.

FASTEST HARVESTERS' TRAINS WILL BE BY CANADIAN NATIONAL RAILWAYS

The special Harvesters' trains of the Canadian National Railways from all Ontario points as advertised, will make the fastest time to Winnipeg operating via the new Longlac cut-off, the shortest route between Eastern and Western Canada. Harvesters travelling by this route will, as a consequence be first in the field. The first train leaves Toronto one minute after midnight of August 21st, (12.01 a.m. August 22nd). The fare is a flat rate of $15 to Winnipeg and half a cent a mile beyond. Returning the fare is half a cent per mile in to Winnipeg and $20 back to starting point.

Comfortable, roomy, convertible (berth) Colonist Cars of latest design and lunch counter cars serving food and refreshments at reasonable prices will be attached to trains. Special cars will be provided for women. Purchase your tickets to Winnipeg via Canadian National Railways, no matter whether your final destination is a point on the Canadian National or not. Consult your nearest Agent for train service, etc.

LIZARD HANDLE.

A smart parasol of crimson silk has a handle of lizard skin colored red to match.

OXFORD GRAY.

Oxford gray is becoming a strong competitor of navy blue and the hairline stripe when it comes to the smart tailleur.

Every wash day but reminds us

SOMME NAPTHA SOAP

Puts dirt behind us!

ENO's for Constipation, Indigestion, Heartburn, Nervousness, Impure Blood, Depression, Failing Appetite, Liver Disorders, Sleeplessness, Rheumatic Conditions.

For Disorders of the Blood

NETTLE rash, prickly heat, pimples, sallow or unhealthy complexion, and similar skin troubles, are due to impurities in the blood-stream produced by irregular or ineffective elimination of waste products from the large intestine. The daily use of ENO's "Fruit Salt" cleanses the blood in a perfectly natural manner and thus promotes a clear, healthy skin. You should never be without ENO's—your druggist sells it.

Sales Representatives for North America
Harold F. Ritchie & Co., Ltd., Toronto 201

ENO'S FRUIT SALT

Collar and Cuff Sets, 29c
Pretty Collar and Cuff Sets in a great variety of styles and colors. Your choice of a regular 50c line. Wednesday morning at..... **29c**

THE J.C. Turnbull CO. LTD

Peter Pan Collars, 10c
These Collars are made from pretty checked ginghams and will launder exceptionally well. Wednesday morning special at, each..... **10c**

JUST FOR THURSDAY MORNING

Some Red Hot Specials from all over the Store for Four and One Half Hours Selling Thursday Morning. Worth making a Special Trip Down Town For.

For a $5.00 Bill we will give you your choice of any Wash Dress on our Racks Thursday Morning

Ridiculously low for all of these Dresses and under the half-price mark for many of them. Positive orders are that every Dress must be sold, and the only way we know of is to make the price do it now. There is a wonderful array to pick from—smart attractive Dresses in embroidered and beaded voiles, plain French voiles with drawn-work, fancy ratines and colored crepes. Every fashionable shade of the season is represented, and you will find sizes up to 42, but, of course, not in every style. You will simply want two or three Dresses when you see them. They will be good buying for next season, and as we have easily two months of wash dress weather ahead of us yet, and perhaps more, you can easily get the worth of your money this season. No matter what the former price, and some of them were away over the $10.00 mark, you can take your choice of any Wash Dress on the rack Thursday morning at .....

FIVE DOLLARS

Millinery, Top Floor

Sport Shapes at 25c
30 only Fancy Straw Shapes. With a little touch of trimming you have a smart Hat for the balance of the season at only a fraction of what they are actually worth. But they must go now. Thursday morning, only..... **25c**

Sailors and Ready-to-Wear Hats, 50c
50 only Black Sailors and Ready-to-Wear Hats. In lots of cases the ribbon on them is worth more than the Thursday morning price. Pretty straws that if we paid full price for them would have sold up as high as $4.75. These are the last of a big end-of-the-season purchase for Thursday morning, and you can take your choice for only..... **50c**

Two Top Floor Specials

Boys' Wash Suits, $1.00
25 Boys' Suits in sizes up to 6 years. Snappy little garments made from fast color drills. Good wearing qualities and natty styles that appeal. Regular up to $1.85. Thursday morning, the balance of our spring stock to sell at, each, only..... **$1.00**
(Men's Shop, Top Floor)

Top Floor Soap Special
Three large bars thoroughly seasoned Laundry Soap—really one of the best Laundry Soaps on the market—and one cake of the well-known Palm Olive Soap, the lot for only..... **25c**

MAIN FLOOR

Crash Towelling, 10c
500 yards Heavy Cotton Crash Towelling with red border. Makes a good drying towel. Thursday morning, per yard..... **10c**
(Main Floor)

Ladies' Ribbed Lisle Hose, 59c
Ladies' Ribbed Lisle Hose in grey and sand shades. The only size we have is 9½, every other size being sold out. To clear these out, the regular price of which is $5.00, we are offering them on Thursday morning at, per pair..... **59c**
(Main Floor)

Ladies' Combinations, 59c
Ladies' Fine Ribbed Cotton Combinations, plain top, sleeveless, umbrella knee. Extra special value Thursday morning, per garment..... **59c**
(Main Floor)

High Quality Vests, 79c
Part of our big mill-end purchase of Ladies' Underwear. These Vests can be had with the sleeves, sleeveless or with plain tubular tops. Sizes up to extra O. S. Actual value, $1.25. Thursday morning..... **79c**
(Main Floor)

Shaving Brushes, 15c
Shaving Brushes of fine quality hair, firmly secured. Really worth 50c. Thursday morning, each..... **15c**
(Toilet Goods Dept., Main Floor)

Thermos Bottles, 49c
50 Thermos Bottles that will keep cool things cold and hot things hot for 24 hours. Complete with cup. Thursday morning, each, only..... **49c**
(Main Floor)

Dress Linen, 33c Yard
This should be he last chance to buy Dress Linens at 33c, for Thursday morning should see the last of them. Heavy quality Real Irish Linen, 36 inches wide, in shades of navy and grey only. Just as good as you pay $1.00 per yard for. Splendid for girls' school skirts and blouses, and makes capital working hirts for men, as it stands no end of wear. Thursday morning only, per yard..... **33c**
(Main Floor)

Children's Socks, 19c
300 pairs Children's Cotton Socks, mostly white with colored ribbed tops. Sizes up to 7½. Save money Thursday morning by buying these good quality Socks at, per pair..... 19c, or 2 pairs **35c**
(Main Floor)

Lisle and Cotton Hose, 25c Pair
Ladies' Black and Brown Lisle and Cotton Hose. The black can be had in 8½ and the brown in 9½ only. Just the last few pairs that are left from much more expensive lines. Thursday morning, clearing at, per pair..... **25c**
(Main Floor)

SECOND FLOOR

Rompers, 69c
50 pairs of Rompers in sizes 1 to 5 years. Strongly made from good washing and good wearing material. Some prettily trimmed. The materials are black sateen, colored chambray and white pique. Thursday morning price is very low at..... **69c**
(Second Floor)

Odd Corsets, 69c
20 pairs odd Corsets. These are all small sizes—19 and 20 only—the clean-up of our Corset stock. Some of them were as high as $4.50 per pair. If you can wear a small size do not miss this Thursday morning chance at the Corset Department, per pair, only..... **69c**
(Second Floor)

Pleated Skirts, $2.49
25 only Cream Armour Wool Crepe Pleated Skirts—one of the best bargains of the season. Right up-to-the-minute in style. Thursday morning, each, only.. **$2.49**
(Second Floor)

Ladies' Gowns, 98c
A maker's clearance of Ladies' White Cotton Night Gowns, made from good quality material that will give excellent wear. Neatly trimmed with lace and embroidery. Extraordinarily good value on Thursday morning at, each..... **98c**
(Second Floor)

ECONOMY BASEMENT

Steel Wool, 3 for 25c
Steel Wool for cleaning all kinds of kitchen utensils and milk cans. Much used for removing paint stains. Regular 10c value. Thursday morning.... 3 pkgs. **25c**
(Basement)

Aluminum Tea Kettles, $2.19
Aluminum Tea Kettles, 8-qt. capacity, block handle and good pouring spouts. Regular value, $3.25. Thursday morning special..... **$2.19**
(Basement)

China Jugs, 15c
200 China Jugs in 6 assorted patterns to choose from. Thursday morning special, each..... **15c**
(Basement)

Another One-Cent Sale of P. & G. or Gold Soap
The maker allows us to sell a bar of P. & G. or Gold Soap for one cent if bought with Chipso and Ivory Soap. You take it this way—
1 large package Chipso 25c, 1 cake best Ivory Soap 5c—30c—and 1 bar P. & G. or Gold Soap 1c, for.. **31c**
(Basement)

STORE OPEN UNTIL 1 O'CLOCK

GYPSY AVIATOR CAMPS ON ROAD FOR HIS TRADE

Free-Lance Fliers Lead Roving and Adventurous Life.

TAKE PASSENGERS

Prophets of New Era Scout the Danger of Flying—All Experienced.

NEW YORK, Aug. 13.—The mahogany-skinned, gilt-ringed, familiar gypsy of childhood who haunted small country fairs to tell fortunes or swindle the guileless farmer with spavined horse has all but disappeared. But he has left his name behind for descriptive use. There is the gypsy flier, knight of the air and free-lance aviator, who, in his restless activity and adventurous calling, typifies the better qualities of the "wandering people."

These aviators may be found in considerable numbers at camps along the Jericho Turnpike, Jerusalem Avenue, Hempstead Boulevard and the Merrick Road as far out as Patchogue, and at other points on Long Island. With their machines parked along the highway, they are ready to take up casual visitors to almost any height above the clouds for the trifling sum of $5 for a ten minutes' ride. A rate of 50 cents a minute is cheap enough, considering the thrills imparted by a first experience in hopping off the ground.

Pilots engaged in this business came to be known as "gypsies" because of the popular belief in their unsettled life—here today and gone tomorrow—and because of the American penchant for sticking a slang label to anything new or unusual. For business purposes the men themselves prefer to be known as "commercial fliers," but in the confidence of camp or hangar they call themselves "barnstormers." And a brave, healthy, fine-looking lot of young men they are. Pioneers in a new vocation, every last one of them believes he is blazing the way for an infant industry. He fondly hopes for the day when every city of any size will have public landing places, with through and regular passenger service by air between communities from the Atlantic to the Pacific.

Expect Increase in Flying.

They do not approve of the appellation "gypsy" because it connotes carelessness and irresponsibility, which is far from descriptive of their business. They declare that they are trying, above all things, to overcome the popular belief that danger lurks in a trip through the air. Once the average sidewalk and highway citizen is convinced that flight into and above the clouds is as safe as a trip by railway—far safer, the gypsies contend, than a ride at thirty miles an hour in an automobile—they look for a considerable increase in flying for both recreational and commercial purposes.

"Risk? Nonsense," declared Russell Halderman, a commercial flier who keeps his machines at Rockaway Boulevard, Jamaica. "In seven years at this business, taking up thousands of persons who had never before been in an airplane, I have enver had an accident. Flying is just about ten times as safe, I should say, as automobiling.

"It's only when there has been an accident or some stunt flight that the public hears about flying. Nothing is ever said or printed about the thousands of times persons go up and come down safely. Of course, I realize there is no 'news' in safety; that it is only the unusual or the unexpected that attracts attention. But this advertising of accidents, with no word of the flights made in safety, is one of the things that hold back the more general use of the plane. But the day will come when we will have scheduled service by airplanes between the big cities."

Mr. Halderman suggested that workable flying fields suitable for starting and landing planes might be constructed in Central Park, Prospect Park, Brooklyn or at Governors Island.

"But the gypsy flier, Mr. Halderman; who is he, where does he come from, which way is he headed?"

"Oh, the barnstormers? Well I should say there are some twenty-five or thirty commercial fliers in the country. They go from one city or town to another, wherever the business is good, or there is a likely chance to create new business. In addition to taking up clients or customers who go for recreation, for the thrill they get out of it, these pilots take photographs of cities and towns or great stretches of country and also make maps. Many of them visit country fairs or other exhibitions likely to attract large numbers of people.

"Personally, I guarantee to refund to any one who goes up with me a substantial sum of money if the passenger is in any way discommoded or dissatisfied with his experience in the air. I've never had a complaint and don't expect to have any.

"There are probably more than a dozen free-lance fliers on Long Island ready to take up any one who comes along. These pilots are all experienced men. Most of them got their training during the war at Government stations. And, believe me, it cost the Government a pretty penny to teach them. Now, all this training is at the command of the public at a trifling cost."

"Do the pilots make a good thing of it financially?"

"The first year I operated as an independent flier," said Mr. Halderman. "I saved $10,000. But there are many more men in the business now and we are not making quite so much. I should say that a good aviator working on his own should earn between $4,000 and $5,000 a year. It is pleasant work and one always has the satisfaction, too, of knowing that he is teaching some one; making a convert to the art of aviation.

Free and easy as his life may be, the gypsy flier is a stickler for the law, and for mere law so far as the statutes relate to his vocation. Both Mr. Halderman and Thomas J. King, an associate of his, are loud in their demands for State and Federal control of pilots and a clearer definition of air regulations. There is no law requiring a pilot to take out a license, they say, and any one can learn to fly a plane and start right in taking up passengers. This they believe is all wrong. They think that men who are responsible for the safety of other persons should undergo a thorough test as to their ability before being permitted to do business with the general public.

A gypsy flier, in their opinion, is a public carrier and should be subject to laws as strict in their application as are railways, steam vessels and other public carriers. The skipper of a 30-foot motor boat who takes out fishing parties in Great South Bay or other waters is required to comply with certain Government conditions before he gets a license, but the barnstorming flier is footloose when it comes to Government regulation.

Teaching Brings Revenue.

Although the majority of the gypsy fliers are ex-army or ex-navy men with sound training behind them, there have of late been many new pilots turned out under the tutelage of these older aviators. And this teaching, too, is a source of revenue to the gypsies. After a young man passenger tastes the delights of aviation he usually wants to continue the experience. Encouraged by the pilot, he enrolls as a student flier. Pupils pay $30 an hour for tuition, and it takes about eight hours' flying time to make an aviator. Mr. King, who has just completed his flying course, remarked that the first flight in an airplane is subject for wonder; that it is on the second flight only that one begins to thrill to the delights of flying. He told expressively of his trip only a few mornings ago. Arising at 4 o'clock he and Mr. Halderman hurried to the plane at old Mitchel Field, outside of Garden City, and hopped off as day was breaking.

"At a thousand feet up in the air," he said, "we seemed to be standing still while all below was moving. We climbed higher and got above the mist and smoke of the city, bursting, seemingly, into a clearer, sweeter atmosphere with all the grime and dust and dirt of the earth far, far beneath us. Then a great blush overspread the sky in the east and we knew the sun was coming up. Oh, it was glorious! A sunrize such as one never could possibly see from the ground. I felt repaid at that moment for what trouble I had had in learning to fly. Every one should go through just such an experience if he wants to feel what it is to get away from all earthly, sordid connections. It is a liberal education in the emotions, if nothing else."

Mr. Halderman, by the way, tried to start a new fashion in honeymoon trips some three years ago. On the day that he was married to Miss Dorothy Harris of Jamaica, bride and groom climbed into a plane, flew to Atlantic City and from there to Florida. He recommends a similar trip to others instead of the customary tour to Bermuda or Niagara Falls.

"There," he exclaimed, pointing to a large powerful-looking plane taking off from the field, "goes the United States mail. That fellow won't stop until he gets to Cleveland. He's on time, too; just 11 o'clock. Do you know that the air mail has a record of being on time 99 per cent. of the time?

"And that other fellow at the far side of the field; see him? Well, he's getting ready to go up to take a series of photographs for a commercial house."

All over the big field were planes, some of them ,known as "Orioles" because of their red color, were marked "for exhibition." These were public machines which any one could hire for a trip. But the gypsy may use any kind or make of plane. He is not particular, provided the plane is well constructed and fitted with a dependable engine. Of one thing the passenger may be certain, the barnstormer is not only a competent aviator, but is also an expert machinist and a good navigator.

HAY FEVER
Summer Asthma
May spoil your summer, and make you a nuisance to your friends.
Take RAZ-MAH to-day. You'll sleep to-night, free from coughing, choking, sneezing, perhaps feel better from the first dose, (in capsules easy to swallow.) Absolutely harmless. Druggist will refund your $1 if first box doesn't bring relief. Send 4c to TEMPLETONS, Toronto, for generous sample.
RAZ-MAH

T.R.C.'s
Freedom from Pain
$1 SIZE Rheumatism, Neuritis, Lumbago.
50c. SIZE Headaches, Neuralgia, Periodic Pains.
Send 10c. for generous sample Templetons, Toronto
Templeton's Rheumatic Capsules

PREPARING FOR DRIVE AGAINST RUM SMUGGLING

Rum Row on Atlantic Ocean Is at Present In Immient Danger Of Raid.

PLAN BIG DRIVE.

Fleet Will Consist Of 20 Destroyers and 300 Motor Boats.

NEW YORK, N.Y., August 13. — "Rum Row" is in imminent danger of being blown from the surface of the Atlantic Ocean, it was indicated Tuesday when it became known that a fleet of twenty reconditioned navy destroyers, two former navy mine sweepers, and three hundred fast motor boats, were being gathered for the greatest drive against smuggling yet undertaken by the government.

Just when the drive will begin the not been divulged but the coast guard officials stated that it is "imminent."

"It would not be wise for us to notify the enemy exactly when and where to expect us," said W. E. V. Jacobs, commandant of the coast guard of the New York District.

The reconditioning of the destroyers turned over to the coast guard has been progressing rapidly at the Philadelphia navy yards.

It was learned on Tuesday that a combined attack upon liquor, narcotic and alien running along the Atlantic coast may be expected any day.

The fact that 1000 enlisted men were sent to the Philadelphia yard a week ago is thought to indicate that the work on the vessels is nearing completition.

SCIENTISTS AT PARTY.

Heavy Programme Greeted Scientists on Last Day of Sessions.

TORONTO, August 13. — In order to bring their sessions to a close to-day, the members of the British Association for the advancement of science, shostly after noon completed the heaviest half day programme set them since the opening of the annual gathering one week ago.

A strenuous wind-up is necessary in order that the sessions should not clash with the conferring of the degree of Doctor of Science, Honoris Causa, by the University of Toronto, on eight of the noted visitors, four from Great Britain, and the remainder from other European countries.

Following the convocation the scientists were entertained to a garden party by the Senate of the University.

EARTHQUAKE IN JAPAN

No Severe Damage or Loss of Life Was Reported To-Day.

TOKIO, August 13. — A sharp earthquake centering near Nagoya, which stopped the clocks in the cities of Osaka, Kope and Kyoto, and sent people scurrying to the streets, in their night clothes, was reported to-day in a despatch from Osaka.

The tremor was sufficiently severe to throw dishes and other articles to the floor, but did no severe damage. No loss of life was reported.

Prof. Nakamura, who several weeks ago predicted the shock, announced his belief that the quake originated 200 miles southwest of Nagoya, in the sea.

The Community Sings will be continued in front of the grand stand at the Canadian National Exhibition this year. Over 25,000 people take part each night.

A 16 YEAR OLD GIRL SMUGGLER

Young Mrs. Nagey Smuggled Aliens Into U. S. For Big Returns.

WINDSOR, August 13. — At least 50 aliens have been smuggled into the United States from here by 16-year-old Mrs. Elizabeth Nagey Johnson, the U. S. Federal Immigration authoritics charged yesterday.

The girl, who is but a bride of two weeks standing was arrested on a river excursion boat on Saturday, together with Louis Nagey, John Pachuta and Joseph Kupecz, aliens. Nagey is not related to the girl.

The men have confessed, it is alleged, that they paid Mrs. Johnson $30 each for attempting to bring them into Detroit.

Her mode of operation, and that of several other smugglers, according to the immigration officials, was to buy round trip tickets for Boys Blanc Island boats at the Detroit office. These she would sell to aliens at exorbitant rates.

Boys Blanc Island, being Canadian territory, the aliens could cross from Amherstburg without molestation, and the return half of the round trip ticket would enable them to board the boat for Detroit.

NEW COMMERCIAL PLAN

Spanish and German Government Plan to Trade with Each Other.

WASHINGTON, Aug. 13.—(Canadian Press).—The Spanish Government has just concluded with the German Government a new commercial arrangement which is expected to work greatly to the advantage of Germany's export trade to Spain in competition with that of Great Britain and the United States.

ANOTHER CONFERENCE

Premier MacDonald and Lord Allenby Conferred This Morning.

LONDON, August 13. — United Press. — Premier MacDonald to-day summoned Lord Allenby, the Hgh Comissionor to Egypt, to the foreign office, for a conference regarding the mutiny and subsequent shooting by a railway battalion at Bara in the Sudan.

At the Canadian National Exhibition' Toronto, the buildings have more than 1,250,000 square feet of exhibit space.

ASTHMA INSTANTLY RELIEVED
A Guaranteed Remedy
All druggists here or every druggist in Canada, as a matter of fact, is authorized to sell Asthmador or Asthmador Cigarettes on the positive guarantee that if it does not give almost instant relief and even more, if it is not found absolutely the best remedy ever used for Bronchial Asthma, difficult breathing or the asthmatic symptoms accompanying Hay Fever, money will be refunded by them without question.
Sufferers who have not already tried these remedies can rely on the genuineness of this guarantee, as well as depend on its fulfillment in view of being backed up by their own druggist, in case it should fail. The more severe, violent or obstinate the case, the more will Asthmador be appreciated and prized, after its first trial. The percentages of failure to relieve promptly are so small that the manufacturers have no hesitancy in announcing this guarantee and are willing, desirous and anxious to refund to the infinitely few sufferers who do not obtain relief, as neither they nor the druggists who sold the package want your money, if not relieved. Read the guarantee on the label.

I. L. B. TAKING RAPID STRIDES

Most Important Amendment Passed Was Eight-Hour Day for Laborers.

By HENRY WOOD.

GENEVA, Aug. 13.—The rapid progress that is being made all over the world in the matter of labor legislation has been summarized in a statement issued by the International Labor Bureau.

Since the creation of the International Labor Bureau under the terms of the Versailles treaty, the various international labor conferences that have since been held, including the original one at Washington in 1919, that of Genoa in 1920 and the three successive ones at Geneva in 1921 ,1922, and 1923, have drafted thirty-six international conventions and recommendations relating to the adjustment of labor conditions.

To date these thirty-six conventions, of which the most important one is that of the eight-hour day, have received a total of 133 ratifications in the various countries.

There is now virtually no country in the world, belonging to the International labor bureau, that has not ratified and put into force from one to half a dozen of these international labor conventions.

Considers Unemployment.

The International Labor Bureau by a series of investigations in the leading countries of the world has demonstrated that the financial policy of a government is one of the greatest factors in the question of unemployment.

The general principle that has been deducted from the investigation is that countries that have inflated their currencies suffer less from unemployment than those which seek to bring their currency back to the pre-war basis.

The most striking example of this is declared to be England where the government's effort to re-establish the pre-war value of the pound, necessitating a deflation of currency has resulted in industrial conditions that have left a million people out of employment.

The same phenomenon was noticed in Poland where the efforts of the government to rehabilitate the national finances resulted in unemployment which attained in some industries as high as 40 per cent. of all the workers.

Czecko-Slovakia also passed through a similar experience when the government undertook to deflate the currency, but since then the industrial situation, including the element of unemployment, has adapted itself to the new basis of a stabilized currency.

The Canadian National Exhibition, Toronto, has the largest and most costly building on any permanent fair grounds the world over—the Coliseum—which cost $1,500,000 and has 8½ acres under roof.

ECZEMA You are no experiment in using Dr. Chase's Ointment for Eczema and Skin Irritations. It relieves at once and gradually heals the skin. Sample box Dr. Chase's Ointment free if you mention this paper and send 2c. stamp for postage, etc., a box; all dealers or Edmanson, Bates & Co Limited, Toronto.

Clean to handle. Sold by all Druggists, Grocers and General Stores

Genuine BAYER ASPIRIN
Say "Bayer"-Insist!
For Pain, Headache, Neuralgia, Rheumatism, Lumbago, Colds
Safe — Accept only a Bayer package which contains proven directions
Handy "Bayer" boxes of 12 tablets
Also bottles of 24 and 100—Druggists
Aspirin is the trade mark (registered in Canada) of Bayer Manufacture of Monoaceticacidester of Salicylicacid

Make Your Wants Known.
DON'T hide your light under a bushel. Let it burn brightly through EXAMINER Want Ads. where it will surely be seen by the people you want to reach. Employers who are seeking help are watching EXAMINER columns. Place your Want Ad. today.

SAVAGES WEAR BOBS.

Society Women Of London Same as Those of Central Africa.

LONDON, Aug. 13. — (United Press). — The modern society woman of civilized lands have much in common with primeval women of Central America according to F. A. Muchall-Hedges, explorer who is about to return to Honduras to look for prehistoric cities.

"The primitive women of the San Blazkas and Shucunanie in British Honduras have bobbed and shingled hair—just like the women of London," he said.

"The women of those central American tribes wear all kinds of bangles. London women have a craze for glass bangles of the very similar kind." The tribe women have highly painted faces ditto in London."

FABLES ON HEALTH

GET OUT OF DOORS.

Summer spells the coming of vacation; week-end holidays; more out-of-doors; hills and trails and trout streams!

"This is the time to get acquainted with your legs!" they told Mr. Mann of Anytown, and this is good advice for everyone.

It's a good time to learn sleeping in the out-of-doors.

It's a good time to learn how to wear light, loose and porous clothes.

Doing these things; getting away from the city to the hills; sleeping out; wearing clothes about which the air can circulate—

Doing these things is a great help toward self-education in simple health things.

Such things will help the red-hot days to seem pleasanter and will build up vitality for better weathering the heat.

Ventilate the rooms and sleep out-doors, if possible.

Breathe deeply and don't let the city imprison you.

Get to a lake or bay or ocean and swim.

Area of Exhibition City, Canadian National Exhibition, is 264 acres. Wembley, home of the British Empire Exhibition, has 216 acres.

BUDGET OF LIVE NEWS FROM THE OLD LAND FOR EXAMINER READERS

THREE CEREMONIES TO SECURE RUSSIAN PRINCE HIS BRIDE

Million Dollar Heiress Undergoes Triple Service in London

TITANIC ECHO

Miss Astor Inherited Fortune From Father Drowned at Sea

Three wedding ceremonies were necessary to make Miss Alice Astor, the £1,000,000 heiress of John Jacob Astor, the wife of Prince Obolensky, descendant of an ancient Russian family:—

(1) At the Princess-row registry office, Buckingham-gate;

(2) At the Chapel Royal, Savoy;

(3) At the Russian Church, in Buckingham Palace-road.

The Prince is the divorced husband of Princess Catherine Alexandrovna Barcalinsky, and the bride's mother is Lady Riddlesdale.

Great efforts were made to keep each of the three ceremonies as quiet as possible, and most of the guests were invited to one only.

At the registry office, where Lady Ribblesdale and Mr. Russell H. Rhodes were witnesses, the bride wore a black tailored costume, from which she afterwards changed into a wedding gown of ivory georgette for the Chapel Royal ceremony.

HALF-A-DOZEN GUESTS.

Not more than half-a-dozen friends were in the little church, where Lord Astor gave the bride away. The Rev. Hugh Chapman in his address expressed the wish that "each had met his and her affinity."

The third ceremony at the Russian Church was performed with much ritual. Now a Russian princess as well as the richest girl in the world, the bride carried a sheaf of arum lilies as she passed up the centre of the church to meet her bridegroom.

The high altar was bright with candle lights and flowers, and the priest was dressed in the gorgeous robes of the Eastern Church.

The guests admitted by strictly scrutinized tickets, included Prince and Princess Nicolas of Greece, Lord and Lady Astor, Major the Hon. John and Lady Violet Astor, Lord and Lady Lovat and the Earl and Countess of Westmoreland.

LADY RIBBLESDALE'S RECEP.

Prince Paul of Serbia was the best man, and Lord Astor again gave the bride away. Lady Ribblesdale subsequently held a reception at 18 Grosvenor square, after which the Prince and Princess left for the Continent.

Miss Astor was brought up in England, and when the will of her father—who was drowned in the Titantic disaster—was proved it was found that she had inherited £1,000,000. The bride is 22 and her husband 33.

Financier Gets First Square Meal After Serving Jail Term

Ernest Terah Hooley, the financier, who was sentenced to three years' imprisonment early in 1922 for conspiracy to defraud in connection with the Jubilee Cotton Mills, Ltd., has been released from Parkhurst Prison.

He breakfasted at an hotel in Yarmouth, where, he said, he had "a good square meal—the first for two and a half years."

He then boarded a boat at Lymington, journeyed to Southampton, and thence to Derby by way of London.

KING REFUSES AID FROM GREEK GOV'T.

Royal Visitor Shows Preference for English Clothes When Shopping

The small suite with which King George has come to London—one aide-de-camp and two valets—is explained by the fact that he has only a small private income. The acceptance of a financial offer from the Greek Republican Government would mean a formal declaration of abdication, but the King has strong hopes that he will soon return to his country as its acknowledged king.

The absence of an imposing staff led to an amusing incident in the steamer in which he crossed the Channel.

King George was about to enter the cabin he had reserved when he was stopped by a steward, who said, "Sorry, sir, you cannot stay here. This cabin belongs to somebody else."

"Who?" asked the King.

"The King of Greece," replied the steward.

"But I am the King of Greece," came the answer. The steward collapsed, but the King treated the affair as a joke.

ENGLISH CLOTHES.

The King went shopping yesterday morning and ordered a number of suits, and boots and shoes.

"He likes the English style of clothes better than any other," said Capt. Levidis, his aide-de-camp.

The King has a number of social engagements to fulfil in England. He will be joined shortly by the Queen of Greece, who is now staying at La Borboule, in the Auvergne. They will return to France in about three weeks' time.

JAPANESE STUDENT WALKING ARSENAL

Described as a walking arsenal by the Dover magistrates, Tutsuo Kikuchi, a Japanese, was fined £90 and costs yesterday for importing three pistols, eight revolvers, and 577 rounds of ammunition. All the weapons were fully loaded.

The man said he collected pistols and that he was a student at the School of Economics at Birmingham, and was staying in London.

The magistrate told him that the collection was against the laws; he replied that he was not aware of the fact.

The fine was paid, and the firearms and ammunition were kept by the Customs authorities.

POLICEMAN'S LOT IS NOT A HAPPY ONE IN LONDON STREETS

Eighty-one London policemen were bitten by dogs while on duty during 1923, says the Chief Commissioner in his annual report.

Altogether, 1,429 officers were injured while in the execution of their duty, and 804 were accidentally injured.

KING TELLS BOY SCOUTS WHAT TO DO

Baden Powell Advises Them To Make Chums With British

JAMBOREE

Scouts From All Over Empire Were Gathered at Wembley

Six hundred Boy Scouts, representing 20 States and Dependencies of the Empire, were reviewed by the King in the riding school at Buckingham Palace. The Scouts came in motor charabancs from Wembley, where they were encamped in readiness for the Great Jamboree.

Passing down a "corridor" of boys in their bright-colored uniforms, the King was received with a Royal salute.

He shook hands with each Scoutmaster, and stopped to chat for a few moments to typical Scouts representing the various Dominions.

He was especially interested in a group of five cubs who had arrived a few hours earlier from Rhodesia.

Then, taking his place in the centre of the building, the King made the Scouts a delightfully informal speech of welcome.

THE KING'S SPEECH.

"I have been having a very busy time lately," he said, "but I could not think of leaving London without having seen you. I wish to congratulate you on your smart appearance and on your excelent discipline.

"I feel sure that your visit to England will be of great interest to you in after years, and that during your busy week at Wembley you will learn more than you would learn at school in a whole year."

"I started to go round the world," the King went on, "when I was only about the age of some of you. I was only 14.

"Once a Boy Scout, always a Boy Scout"—those words were used by Lord Kitchener on one occasion when inspecting Boy Scouts. I think you know what I mean—that the promises you made when you joined the Boy Scouts you ought to keep for the rest of your lives, and that will make you better citizens of the Empire to which we are all so proud to belong."

CHIEF SCOUT'S ADVICE.

The King concluded by wishing them all "the best of luck."

Afterwards, standing with the Duke of Connaught, who opened the Jamboree, the King watched the Scouts march past him, and took the salute.

Before returning to the Palace the King spoke a few friendly words to a group of Japanese Scouts who were present as guests.

Later, Sir R. S. Baden-Powell, the Chief Scout, addressed the gathering, advised them during their stay in England to make chums with British Scouts, and not keep to their own groups.

"Remember," he said, "the comradeship formed by your fathers with soldiers from this country during the Great War, and followed that example, not for bloodshed in the future, but for brotherhood."

LINK WITH FLORENCE NIGHTINGALE LIVING

In the little village of Chandler's Ford, near Romsey, Hants, lives Dr. Arthur E. T. Longhurst, who served as surgeon-major in the Crimean War and in the Indian Mutiny.

Dr. Longhurst was the superintendent of the Scutari hospital in which Florence Nightingale worked. For his courage and devotion he was more than once commended and was mentioned in despatches.

At ninety-three, Dr. Longhurst is hale and hearty, enjoying long walks and attending unaided to a large garden.

NEW PEST ADDS TO MOTORISTS' TROUBLES

The motor-slasher has succeeded the window-slasher in London.

One of the leading motor insurance companies has just received two claims for malicious damage done to motor-cars left standing in the street.

The paint work of a new car left outside a house in Golders Green at 11 o'clock at night was scratched almost its full length in about 8 distinct places, apparently with a knife.

The owner of a car who left it for a short while outside a house in Wembley, also at night, found on his return that the hood had been cut almost to ribbons.

SEEK TO BROADCAST PICTURES BY RADIO

An attempt is to be made in September to broadcast a cinema picture from New York.

A number of inventions dealing with the transmission of photographs by wireless will be demonstrated at the "First Radio World's Fair," to be held in Madison Square Garden from September 22 to 27. The effort to broadcast moving pictures will be made on the opening night.

Many feats of long-range concert transmission will be carried out during the exhibition, and the leading part in the musical programmes will be taken by Miss Edith Bennett, an American singer.

PREACHES SERMONS FOR HIS HOLIDAY

To preach eight sermons in six days was the strange holiday arrangement of an energetic New York minister visiting London. He is the Rev. John McNeill, of the Fort Washington Presbyterian Church, New York City, who has held pastorates in Edinburgh, London, and Liverpool.

He preached five sermons at the City Temple, and spoke twice at the British Empire Exhibition for the religious services committee.

Mr. McNeill described his visit as a vacation, and people are wondering what he does when he is really hard at work.

COMMUNISTS SEEK TO CREATE SEDITION IN ARMY AND NAVY

Editor Arrested After Publication of Open Letter in Periodical

SHOOT OPPRESSORS

Soldiers Urged Not to Use Firearms Against Strikers

The Communist Party of Great Britain, acting on the instructions of the Communist International, is now attempting to organise Communist propaganda in the Army and Navy.

In the current issue of the Workers' Weekly there is published an "Open Letter" to sailors and soldiers. The letter is of a very sedious and treasonable nature, and as a result of its publication the Editor, John Ross Campbell was arrested this week. A few exerpts from this Open Letter will indicate its purpose.

The men are told that "Once in the Services, you are subjected to a military discipline that bears down upon you in an ever-increasing manner. Repressive regulations and irksome restrictions are intentionally imposed upon you. And when war is declared longing to beat the enemy! The enemy consists of working men, like yourselves, living under the same slave conditions. But the Government not only organizes the Services for war, it always keeps them fully equipped to be able to crush their own workers when the need arises."

The Letter goes on to describe the employment of soldiers in industrial disputes, and concludes with the following "Appeal to Soldiers":

Soldiers, sailors, airmen, flesh of our flesh, and bone of our bone, the Communist Party calls upon you to begin the task of not only organizing passive resistance when war is declared, or when an industrial dispute involves you, but to definitely and categorically let it be known that, neither in the class war nor a military war, will you turn your guns on your fellow-workers, but instead will line up with your fellow-workers in an attack upon the exploiters and capitalists, and will use your arms on the side of your own class.

Form committees in every barracks, aerodrome, and ship. Let this be the nucleus of an organization that will prepare the whole of the soldiers, sailors, and airmen, not merely to refuse to go to war, or to refuse to shoot strikers during industrial conflicts, but will make it possible for the workers, peasants and soldiers, sailors and airmen, to go forward in a common attack upon the capitalists, and smash capitalism for ever and institute the reign of the whole working class.

Refuse to shoot down your fellow workers.

Refuse to fight for profits.

Turn your weapons on your oppressors.

PARLIAMENT BIG RIVAL TO WEMBLEY

Three Thousand Visitors a Day to Empire Legislative Halls

Next to the British Empire Exhibition the Houses of Parliament are at present the most popular show-place in London.

More than 18,000 people have passed through the lobbies on a single Saturday between 10 a.m. and 3 p.m., this being a "free" day on which it is not necessary to obtain the escort of an M.P.

On other mornings M.P.s are almost overwhelmed with requests to take parties of constituents and school-children round "The House" before they go on to Wembley.

On one morning eighteen parties were booked to arrive by motor-coaches. Some parties were at least 400 in number. At one time 30 motor-coaches were standing in Palace Yard. The total number of visitors was more than 3,000.

To every 50 visitors there must be attached one M.P., and one policeman in their tour of the premises. Viscount Curzon is the member most in demand as a guide.

All records for the famous "tea on the Terrace" have also been broken. At 1s. 3d. per head more than 700 teas have been served on many occasions, the daily average being above 500.

Midnight Raid on Castle in Clare is Costly to County

For the looting of Lydican Castle, co. Clare, in 1922, the judge at Galway County Court awarded £4,107 to Mr. and Mrs. John Greated.

Twenty armed men went to the castle at midnight one Saturday in September 1922. A man, whose face was blackened, entered the bedroom, carrying a gun, and warned Mr. Greated not to stir, at the price of his life. He then locked the room, and the raiders stripped the house and destroyed pictures and other valuables, which were thrown out of the window.

The castle, with the contents, was afterwards burned to the ground.

Lady Wallscourt, widow of the late Lord Wallscourt, was awarded £2,700 for damage to Ardfry Castle, from which numerous articles were looted.

"EXAGGERATED"

Gunner Reported Killed in War is Itinerant Matmaker

An ex-gunner of the Royal Field Artillery named McDonald, who was reported killed in France in January, 1917, has been found at Kirkconnel, Dumfriesshire, and has been identified by his brother, James McDonald, of Mauchline, Ayrshire. He was travelling about at a matmaker when he was recognized by a woman who knew him previously.

His mind is almost a blank, but he remembers being buried by a shell explosion and taken prisoner.

Modern Railway Engine is Big Magnet

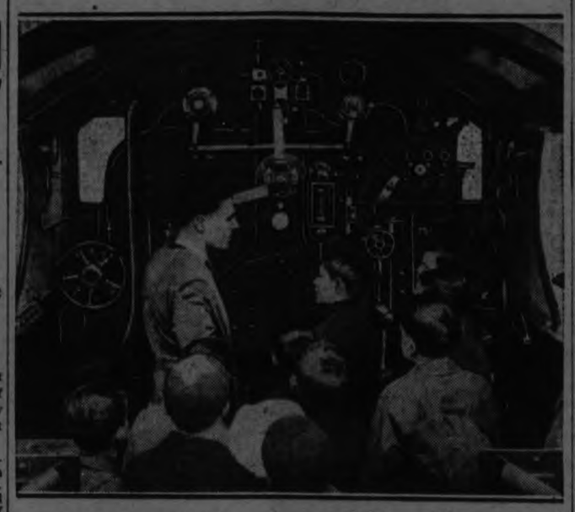

The Palace of Engineering at Wembley, a regular treasure-house of mechanical marvels where all sorts of wonderful modern machines are demonstrated every day, is the ideal haunt for boys of all ages who are interested in mechanics. Our illustration shows an engineer demonstrating to a group of boys how the new type of express locomotive works.

LIGHTING HOUSES BY WIRELESS IS LATEST BRITISH INVENTION

Remarkable Experiments at Leigh Forecast Abolition of Cables and Widespread Use of Electrical Waves From Central Generator.

Remarkable results have followed the test of an invention by which, it is claimed, electricity can be transmitted for light and power without cable or wires. It has been made by J. J. Dawson, of Leigh-on-Sea, and F. G. Milner, of Southend, and it is stated that by this system, electricity could be generated at a station in Wales and sent by wireless to Scotland.

A large firm has now agreed to develop the scheme on the financial side following a demonstration at Leigh.

TEST IN A YACHT.

During the demonstration a transmitting apparatus was placed on Mr. Milner's motor-yacht moored to the shore, and a dinghy was rowed some distance with a receiver on board. There were also electric lights, fans, dynamos, and bells in the boat. Immediately the dinghy began to move the current was switched on. The lamps lit, the motors revolved, and the fans and bells worked. The dinghy was rowed round in circles, and the current still had effect at a distance of 250 yards.

Mr. Milner, in an interview, said:—

"By our system it will be possible to have a central generating station that will provide electricity in the ordinary way. The electric current will then be sent by means of an aerial into the air, and can be received at any building wired in the ordinary way, by using a special receiver, which must be 'tuned in.'

CURRENT "INNOCUOUS."

"The current is absolutely innocuous in the air. We have proved, too, by placing a Marconi wireless within three feet of our apparatus that it has no effect whatever on the wireless current.

"Our invention is worked by means of direct current, and not alternating current. On the apparatus there is nothing moving, nothing glowing, and there are no valves.

"We have already transferred current from one room to another and in less than six months it should be possible to supply from a generating station having a radius of three miles enough current to light all the houses and work the machinery in a town. I can guarantee that the cost of light and power in the home by our system will be 33 1-3 per cent. cheaper at least than by any other system at present employed.

"There are no costs of cables. The only wiring is within the house and on the aerial. The receiving box is only six or eight inches square in a small set, and the receiver itself acts as meter. The saving on cables and maintenance would more than compensate for any loss of current through the air.

"At the present moment, if I erected a station on Canvey Island I could light and run all the road traffic by means of wireless electricity.

"It was just by accident that we hit on the whole system. Experts who have seen it state that it is contrary to all theories of electricity."

The technical director of the firm who have taken up the scheme was enthusiastic.

"If what the inventors claim is correct," he said, "it will be possible to light the whole countryside almost by means of radiating electricity."

Many electrical firms in Britain and also the Australian Government are stated to have been in communication with the inventors during the last month. Mr. Dawson, who is the originator of the system, is only twenty-six years old.

LEADEN STATUES REAL TREASURE

Unusual Discovery in London Garden Brought Wealth to Two

Hidden treasure in an unusual form has been discovered in an old Georgian house in Holloway which was recently sold for conversion into a garage.

In the garden were eight statues, apparently of stone or plaster, very much in the way, and far from beautiful. The purchaser of the property received an offer from a workman engaged on the premises for one of them, representing a cupid, and said he might have it if he took it away.

The man, however, found it too heavy to move. An examination of the statues was undertaken, and it revealed the fact that they were made of solid lead covered with several coats of paint. Each of them weighed many tons. With lead at about £33 a ton, the owner received more than £2,000 for the lot, and £200 was given the workman.

Many years ago the house was the private residence of a builder.

INCOME OF $50,000 YEARLY GAMBLING

Robert Standish Sievier stated in the London Bankruptcy Court that he had made as much as £100,000 in one year by betting and gambling.

This is Mr. Sievier's fourth failure. In his statement of affairs he estimated his liabilities at £129,000, against assets of £31,000.

At one time "The Winning Post," which he founded, brought him in £10,000 a year, he said, but now it brought in nothing, and actually owed him about £18,000.

His expenditure recently had only amounted to £2,000 a year, although it had once been between £8,000 and £10,000. He would not agree that he had been extravagant.

The examination was concluded.

Miss A. Dale, a New Zealand Government matron, who began her 55th voyage to New Zealand in the White Star liner Ionic, from Southampton travelled in the vessel on her maiden voyage more than 20 years ago.

The cartoon originated in Holland.

GIRLS BAPTIZED IN SUMMER FINERY

Religious Revival in Wales May Bring Evan Roberts Out

There are indications of another religious revival in South Wales, and it is thought that Evan Roberts, the famous Welsh revivalist, may be induced to come from his retirement to lead the new movement.

Remarkable scenes were witnessed at Ebenezer Baptist Church, Abertillery, last week. The chapel, which is one of the largest in Wales, was crowded, and when the minister made an appeal to the congregation to make a profession of the Christian faith, no fewer than twenty-one persons came forward and were baptized.

The candidates included girls in flimsy summer dresses and collliers, one of whom took off his coat and vest on the steps of the baptistry, in which the water is three feet deep. All the candidates were completely immersed.

WHAT HAPPENED TO SWANSEA BROTHERS?

One Body Found on Seashore, But Other Missing

Startling discoveries have followed the finding by a Swansea dairyman of the dead body of a man wedged between rocks at Hunt's Bay, on the Gower coast, about 12 miles from Swansea.

A railway season ticket found on the body bore the name, "A. P. Jones, Mansel street, Swansea." Inquiries elicited that Mr. Arthur Palmer Jones, a well-known stockbroker at Swansea and Neath, had been missing since Saturday.

The body had no sooner been identified than it was discovered that Mr. Herbert Jones, his brother and senior partner, who carried on the business at Neath, had not been seen since Friday.

No trace of his whereabouts has yet been found.

Both were well known on the Swansea Stock Exchange. They were bachelors, and lived with their father and other members of the family at Mansel street.

THIEF ON FOOT WHEN CAUGHT BEWAILED LACK OF MOTOR CAR

Raided Bond Street Jeweller's Shop and Raced Away

TOOK A CHANCE

Carman Porter Disregarded Plea of Runner and Grabbed Him

Society sauntercrs in morning coats and top hats, messenger boys and commissionaires were among the 50 people who joined in a chase of a man, said to have raided a jeweller's shop in Old Bond street.

The man is alleged to have smashed the window of Messrs. Holmes and Co.'s premises in the Royal Arcade, and to have seized a diamond and emerald bar brooch worth £1,250. The suspect dashed down the Arcade followed by E. Goodyear, the florist, who shouted, "Stop thief!" and a medley of police and civilians.

The man led his pursuers by way of Stafford street, Dover street, and Hay hill into South Bruton-mews, where on their arrival they found he had been captured by H. W. Askell, of Ranelagh road, Pimlico, carman-porter employed by Messrs. Gunter's, confectioners, Berkeley square.

"I was in the stables," Askell told the "Daily News," when I heard a hue and cry. I came out and saw a man running. As I ran forward to tackle him he said, 'Don't stop he!' I grappled with him and we fell. I pinned him to the ground. Mr. Goodyear then came up and helped me."

Later in the day the alleged thief, Daniel Leonard Davis (40), a bookmaker's clerk, was remanded on a charge of stealing the brooch.

The detective alleged that on arrest Davies said, "I was hard up and desperate. I just took a chance. I am dead unlucky; others use motor-cars and get away with it."

SAYS PROHIBITION LAWS ARE TRAGIC

American Woman Lawyer Visiting London Makes Comparisons

"I like England for its tolerance. I do not believe in the Prohibition spirit, which is coming into disrepute in America," said Miss Nellie Carlin, of Illinois, a vice-president of the National Women Lawyers' Association of America. "As a woman lawyer, I know the tragic results of intemperance, but I prefer these evils to the greater ones brought about by so unnatural an enactment as the Prohibition law. Your women are more free from restrictions than ours. Take the case of cigarette-smoking among women. No Englishman betrays any aversion he may have to the practice, but in America there is by no means so general an acquiescence in the right of women to make their own choice in such matters."

Miss Carlin, who has been a member of the Chicago Bar for twenty-five years and is the first woman in America to be appointed Assistant State Attorney, represented Illinois State in the Court of Domestic Relations.

"There is a great need of women lawyers in such a court," said Miss Carlin, "to assist unfortunate young women. Your law is much more just in this respect than ours. You provide for a regular payment by fathers of illegitimate children. In America a small sum is paid to the woman and no adequate provision is made for the child.

"I like your women lawyers," she added. "They have fine ideals of the task they have taken up."

THE VIVID EYE IN LONDON TOWN

A "brighter eyes" movement is on foot in London, which may attract the attention of the Society of Bright Young People. The distinguishing mark of its devotees is a pair of spectacles with rims of the most vivid greens, oranges, heliotropes, light blues, or scarlets. And these are not round or oval, but hexagonal, octagonal, and other queer shapes.

"Spectacular spectacles" is believed to be the slogan of these pioneers.

CALLS SANATORIA 'LOUNGERS' PARADISE'

In a paper read to the Royal Sanitary Institute Congress at Liverpool, Dr. J. Johnstone, the Leeds medical officer of health, said:

I am absolutely convinced that employment for the tuberculosis subject is essential to his recovery. The idleness of the present-day sanatorium patient is demoralizing and has become a byword.

Many of our modern sanatoria might well be named the loungers' paradise, where men eat and sleep, drink and smoke, and now and then, when they can muster sufficient energy, play a game of cards or indulge in that favorite pastime of the sanatorium patient the abuse of doctors and nurses.

Under such conditions mind as well as body is bound to degenerate and men and women become mere cabbages.

JAIL AT 75

Old Man Has Spent Most of Life Behind Prison Walls

In the Court of Criminal Appeal, Gwilym Griffiths asked for leave to appeal against the sentence of five years' penal servitude which he received at Carmarthenshire Sessions for stealing the property of fellow lodgers.

Mr. Justice Sankey said Griffiths was 75, and his case was despairing to those who took an interest in the welfare of prisoners. There were 35 convictions against him, the man having, in all, spent 58 years, four months, and two days in prison. There was no ground for interfering with the present sentence, but he regretted that the old man must go back to prison.

The appeal was dismissed.

CHILDREN'S HOWLERS

Boy Thought Omnipotent Public Body Laid Sand on Seashore

Stories ranking with the best "examination" howlers were told of London children at the recent Conference of Education of the League of Empire.

B. M. Allen, deputy education officer to the L.C.C., (London County Council), related how a youngster whose only holiday experience had been in the parks and open spaces of London, was taken for the first time to the seaside.

The boy's first remark was, "Lor,' fancy the L.C.C. laying down all that sand."

Mr. Allen also told of an American woman who visited a London school. She noticed a look of disappointment on the children's faces. It was afterwards learned that they had expected her to appear in war paint and feathers!

RAILWAY GHOSTS MEET AT WEMBLEY

Former Fireman Sees Engine He Stoked Seventy Years Ago

Mr. John Cowley of Hartlepool, aged eighty-three, who was a fireman sixty-nine years ago on the first locomotive which ever hauled a passenger train, visited his old engine yesterday.

The crowds who swarmed round the little locomotive—it is in the Palace of Engineering at Wembley—saw only an old man with a flowing white beard gazing first at the antique engine and then at the latest addition to the London and North-Eastern Railway's rolling-stock, the Flying Scotsman, capable of an easy eighty-five miles an hour.

Those who knew who the old man was saw rather a tragic picture as he fingered the rails he held nearly seventy years ago, and then clambered into the driving cab of the modern engine.

LIKE A PALACE.

"It is a palace compared with my old engine," said Mr. Cowley to a "Daily Express" representative. And then he went on to talk of the ancient locomotive, which was built by Stephenson in 1825 and pulled a load of passengers from Stockton to Darlington.

"It took her two hours to go five miles," he said. "She puffed smoke all round; everything was black with it. I was only on the train when she was hauling stones in Durham; but when she was carrying passengers, why, people used to run away from her when she came along. When she puffed out steam every one thought she was going to burst.

"I was only fourteen when I stoked her up. She looks cleaner and nicer than she did in 1855."

Ancient Latin Bible From Famous Library Brought Hugh Sum

At Messrs. Sotheby's rooms, New Bond street, W., the sale began of books from the library at Ecton Hall, Northants, sold by order of the owner, Col. H. G. Sotheby. Many of these books were purchased by James Sotheby towards the end of the 17th century.

A beautiful example of the finest illuminated work of the early 14th century, a Bible, with the Latin manuscript on thin vellum, beautifully written in clear Gothic characters, was sold for £8,300 to Mr. Muller, of Amsterdam. Other prices included:

First editions of "Chronicles of England" and "Descriptions of Britain," bound together, £3,100 (Rosenbach). They bear the imprint "Westminster, W. Caxton," and the dates "10 June, 1480" and "18 August, 1480" respectively.

Walter Bigges, "A Summarie And True Discourse of Sir Frances Drake's West Indian Voyage . . . with geographicall mappes. . . . Imprinted at London by Richard Field, dwelling in the Blacke-Friars by Ludgate 1589," £1,550 (Quaritch).

The total on the day was £15,876.

SUFFICIENT FUNDS TO REPAIR CHAPEL

Most Famous Edifice in England Saved From Collapse

A large sum of money has been given by an anonymous donor towards the restoration of St. George's Chapel, Windsor Castle, and it is understood that there are now sufficient funds to complete the scheme.

The work has been going on for more than two years, during which time the financial position has caused anxiety owing to the slowness with which donations were forthcoming.

It will probably take two or three years to complete the work in hand.

Dr. A. Baillie, Dean of Windsor, appealed in 1921 for funds, and stated that the work would probably cost between £80,000, and £90,000. The roof of the chapel was in danger of collapsing, and had to be shored up.

St. George's Chapel is one of the oldest and most magnificent buildings of its kind in England, and contains the tombs of Henry VI., founder of Eton, of Henry VIII., Charles I., and Edward VII.

It has been the chapel of the Knights of the Garter since the time of Edward III.

GALWAY MANSION BET ON HORSE

A romantic story is told in connection with the fine Galway mansion, Castlehackett House, for the destruction of which by armed men Colonel P. J. Bernard was awarded compensation by the county court.

Mrs. Kirwan and her husband, great grandparents of the present owner, kept racehorses, among them Friar. A stable boy, named Sean Boy, who was to ride Friar in a big race at Tuam, told Mrs. Kirwan that if, when he appeared at a certain corner in the course, he put the rod of leather (then used as a riding whip) in his mouth she was to back the horse heavily.

Sean Boy rode well, and made his sign, with the result that Mrs. Kirwan immediately backed her horse with the estate and everything else she was worth.

Friar was ridden to victory, and Castlehackett was secured to the Kirwans.

'FORTY THREE' CLUB IN SOHO HAD LONG RECORD OF FINES

Constable Bought Champagne for Dancing Instructress to Make Case

CONSTANT TROUBLE

Over $5,000 Paid in Fines By Woman Who Ran Night Club

A woman proprietor's remarkable record of night club fines was disclosed by Mr. Muskett when he appeared for the Commissioner of Police in what he described as a case concerning "one of the worst class of night clubs."

He was supporting before the Bow street Police Court magistrate summonses against Mrs. Kate Evelyn Merrick, Walter Frank Bertie, and Leicester Gardiner, secretary, for selling intoxicating liquor without a licence and after permitted hours at Proctor's Club, Gerrard street, Soho, W.

Mr. Muskett said the club was supposed to be run by a company called the Forty-three Club, Ltd., but he regarded that concern as a bogus company, registered solely to try to evade the licensing laws.

On June 25 Police-Constable Coote was admitted to the club at midnight by Mrs. Merrick on payment of 7s. 6d.

In the basement dancing-room he was introduced to a dancing instructress, for whom he purchased drinks. Intoxicants were served up to 3 a.m. The charge made for a bottle of champagne was 35s. On leaving the constable paid the instructress 30s, and gave her a 10s. tip.

The club was raided early on July 4, when about 50 persons were present, two of them being drunk.

Mrs. Merrick held the premises on a seven years' lease at £650 a year, and sub-let them to the company at £20 a week. Bertie was a builder of Hanway street.

Mr. Muskett added that this establishment had caused much trouble to the police for many years. It had been run by Mrs. Merrick as the "Forty-three" Club, but ultimately a company was formed, doubtless with the object of trying to relieve her of responsibility and diverting suspicion from herself. Mr. Muskett detailed the following fines imposed upon her:

January 1920, £25 for permitting women of ill-repute to frequent Dalton's Club, Leicester square.

February 1922, £250 and £36 costs for illegal sales of liquors at the "Forty-three" Club.

May 1922, £100 for permitting dancing without a licence at the "Forty-three" Club.

May 1923, £90 and £31 costs for supplying intoxicants after hours at the Folie Bergere Club.

August last, £450 and £40 costs for a similar offence at the Folie Bergere Club.

The total fines and costs imposed on her in connection with night clubs in the West End amounted, said Mr. Muskett, to more than £1,000.

£400 PENALTIES.

Mr. Walter Frampton, who defended, urged that there was no evidence of selling intoxicants against Mrs. Merrick, as she was not present. Mr. Bertie became a director of the club to have some security for money owing to him by Mrs. Merrick for work done.

Mr. Graham Campbell, the magistrate, said that if Mrs. Merrick was convicted before him on a similar charge again he would send her to prison. He ordered her to pay fines amounting to £390 and £10 costs: Bertie £100 and 35 guineas costs; and Gardiner £40.

Fines of from 40s. to £5 were imposed on five persons for illegally consuming drink in the club. Capt. Henry Saville, of Priory road, Hornsey; James Erskine Harper, barrister, of Lincoln street; Chelsea; and John Duncan Laird, Victoria street, S.W., were each fined £5; Charles Gardiner, floor manager of the club, £3; and Violet Kaplin, professional dancer, 40s.

Notice of appeal was given on behalf of Mrs. Merrick.

An order was made for the club to be struck off the register and the premises to be disqualified for use as a club for twelve months.

CARRY ON

Record for Solicitor's Family is Established in England

One of the successful candidates at the recent solicitors' preliminary examination was Mr. John Grenado Chester, who belongs to a family that has carried on a solicitor's practice for over 140 years.

Mr. J .G. Chester is the son of one of the partners in the firm of E. G. and J. W. Chester, of Newington Butts, the other member of the firm being his uncle, Mr. E. G. Chester.

"The practice of this firm," says the "South London Press," was started in 1783 by the then Mr. Henry Chester, and has continuously since that date been carried on exclusively by one or more members of the Chester family."

This is believed to constitute a record of its kind for the whole of England.

LORD DARLING AND THE DRY WITNESS

A peanut-seller caused much amusement in giving evidence in an action before Lord Darling in the King's Bench Division for damages for personal injuries. Sir Henry Maddocks, K.C., who was cross-examining, could not understand the witness's replies.

"What do you say?" asked Sir Henry when the peanut-seller mumbled an answer.

The witness (moistening his lips): I am dry. (Laughter.)

Lord Darling: What do you think would do you good?

The Witness: A Mann and Crossman. (Laughter.)

Lord Darling: What is that?

The Usher: He means beer. (Loud laughter.)

The Witness: "That's it; four-ale. (Laughter.)

Lord Darling: Would you give evidence any better if you had some?—I could do with a drink, my lord. (Laughter.)

"PRO" LEAGUE IS THE PROPOSAL OF "KNOTTY" LEE

Kingston Ponies' Present Manager Plans Revival of Old Canadian League.

EIGHT-TEAM GROUP

Three or Four of Ponies Ready for "Pro" Company? —Peterboro Included.

KINGSTON, Ont. Aug. 13—Kingston will have a professional baseball team next summer of the plans of "Knotty" Lee materialize, and there is every indication that the plans will be carried through as he expects. Lee is planning to revive the old Canadian League, a class D organization, and to have Kingston as one of the teams in the circuit.

According to the plans, if suitable grounds can be assured, Kingston will be in the pro league next year, affiliated with the National Association. Lee plans an eight team league including Toronto, Peterboro, Hamilton, Ottawa, Montreal, Watertown and Ogdensburg, making the circuit an international one. This would mean that in four of the cities Sunday ball will be played, the Ottawa games being in Hull. The schedule would call for 120 games, 60 on the road and 60 at home and each team would carry 14 players. Knotty thinks that he already has three or four players in Kingston ready to jump to the "pro" class.

BILLY EVANS SAYS

This is a big year for southpaws in both major leagues.

There appears to be a decided falling off in the ability to hit left handers in the last two or three years.

There doesn't seem to be any plausible explanation for the situation. It just exists. One of those happenings that are a part of baseball, thereby lending to its uncertainty.

"If you can throw left-handed you are almost certain to be a winning pitcher in the majors," is the way "Lefty" Leifeld, former star southpaw puts it.

Leifeld, now assisting Manager Lee Fohl at Boston, is anything but egotistical yet, he bemoans the fate that he wasn't born about 10 or 15 years late.

"Why, there are left handers going big in the majors this year who wouldn't even be allowed to pitch to the players in batting practice in my day," continued Leifeld.

"A lot of stuff doesn't mean a thing any more. If you can throw the ball with your left hand, success is almost assured."

The unusual success of veteran and rookie southpaws this year has been one of the extraordinary features of both major league races.

The season of 1924 is a southpaw year, if the pitching records are to be given any credence.

Rookies little figured, and veteran southpaws doped as through, are going over big.

If the New York Yankees lose the American League pennant this year, it can largely be attributed to a steady diet of southpaw pitching by opposing clubs.

Since then most American League managers have been taking advantage of that fact. The New York Americans look at more southpaw pitching than any other club in the majors.

A number of clubs try the stunt of repeating against the Yankees in the same series. Pitcher Whitehill of the Detroit club has been unusually successful in this respect against the world champs.

Southpaw pitching certainly seems to have their goat.

Why southpaws should be so troublesome to left-handed hitters is one of the mysteries of baseball?

Right-handed pitchers have no particular edge on right-handed batters. The left-handed pitcher, however, is one the enigmas of the game.

The power the southpaw exerts over the left-handed batter appears to be a psychological one. It is a baseball precedent that is accepted by the players as true.

AFTER FIFTH CHAMPIONSHIP

"Big Bill" Tilden, national tennis champion, will seek his fifth consecutive crown this summer. Tilden first won the American honors in 1920. He has held them thus far, winning with comparative ease in 1921-22-23. It ranks as a modern record for the classic.

MOVIES OF RUGBY

Slow Pictures to Illustrate Plays Will Be Queen's Stunt.

KINGSTON, Ont., Aug. 13.—Queens University rugby team will have some thing new in the way of coaching when the team assembles this fall for their preparatory work for the season. Coach Bill Hughes of Montreal, will inaugurate a slow motion picture code of coaching for the players. Several films of rugby plays have been secured and these will be used for the team during their training season. The slow pictures will consist of plays done right and plays done wrong, so as to show the players the mistakes of others and derive benefit from these.

CURLERS NOSED OUT THE LEAFS

Victory Puts Both Teams Even for Second Half of Schedule.

PLAY OFF THURSDAY

The Curlers, winners of the first half, tied up the Maple Leafs for the second half last evening when they nosed out Charlie Curtis' team by 6 to 5 in a closely-fought but rather ragged ball game played at the Exhibition Park diamond.

The final game for second half honors will be staged on the same diamond Thursday evening at 5.45, and it should be the "berries" with both teams on their toes and feeling running high.

The game was expected to be a pitchers' battle, but it was anything but that, with both twirlers, Wood and Bradley, being off color. Wood was the worst in this respect, walking five and getting himself into a couple of holes from which he did not escape scathless. Wood walked five and Bradley gave three passes and hit one.

On the other hand it was not a free hitting affair, and long clouts were conspicuous by their absence, with not one extra base hit by either team. The Curlers managed to collect eight hits, but most of these were shady safeties, slow rollers to the infield or pop flies behind it. The Manle Leafs were good for only three hits.

The Curlers manufactured a run in the first inning, when Jack Baird walked, and came home on Wood's clout. Delahaye started off with a clean hit for the Maple Leafs, but nothing came of the rosy outlook. The Curlers didn't have a chance in the second, and the Leafs took the lead with two runs on a bunch of walks, a wild pitch and some good base running. The Curlers raised the total to five in the third, getting four runs on four hits, some scratchy, and an error. The Leafs got two runs in their half, in which an error figured, and also two hits. Neither team scored in the fourth, but "Jaky" Hall made a sensational one-handed catch of "Ab" Delahaye's high fly. One run was the portion of each in the fifth. The pitchers were beginning to hit their stride about then, and in the sixth Bradley retired three in succession on strikes. Only three batters faced Wood in the sixth, and he struck out two of them. The Curlers could not score in the seventh, although they had men on third and second, with but one down. The Leafs rolled out in turn in the last frame.

Box Score.

Curlers—	AB	R	H	PO	A	E
I. Baird, ss	1	2	1	0	3	1
H. Baird, 2b	4	1	2	1	4	0
Wood, p	3	1	2	0	3	0
Ash, lf	2	1	1	0	0	2
McDonald, lf	1	0	0	0	0	0
Hall, cf	4	1	1	1	0	0
Hillier, rf	3	0	1	0	1	0
Barry, 3b	3	0	0	1	2	0
Baker, c	2	0	0	5	0	0
McLeish, 1b	3	0	0	13	0	0
	26	6	8	21	13	3

Maple Leafs—	AB	R	H	PO	A	E
Delahaye, c	4	0	1	7	4	0
Grant, cf	4	0	0	0	0	0
Bradley, p	4	1	0	1	3	0
Corbett, ss	4	3	0	0	0	2
LeBarr, 1b	2	1	1	10	0	0
Scully, 3b	3	0	0	1	1	0
Franks, 2b	3	0	1	2	1	1
Gillespie, rf	3	0	0	0	0	0
Holland, lf	2	0	0	0	0	1
Donnelly, lf	1	0	0	0	0	0
	30	5	3	21	9	4

Struck out, by Bradley 8, by Wood 6. Hits, off Bradley 8, off Wood 3. Walked, by Bradley 9, by Wood 5. Hit by pitcher, Bradley 1 (Wood). Stolen bases, by Curlers 7, by Maple Leafs 2.

Umpires—"Curly" LeBarr at plate and Jack McCarney on bases.

Score by innings—

Curlers ..... 1040100—6
Maple Leafs ..... 0220100—5

The wettest place in the world is generally conceded to the Cherra Ponjee in Assam, where rainfall for the year has exceeded 55 1-2 inches.

After indoor or outdoor sports
O'Keefe's
DRY GINGER ALE
the great reviver
Sold at the best Clubs, Hotels, Restaurants and Fountains
J. J. L. BROOKS & CO.
Distributors for Peterboro

LOCAL SOCCER TEAMS CHOSEN FOR PLENTY CUP

A Team and B Team Will Play Trial Game on Tuesday, Aug. 19th.

NO ONTARIO CUP

Phelan Charity Cup Semi-Finals on Saturday.

During the last few years Peterboro has been represented in the Ontario Cup, but this year, so far, no club has taken any initiative, although the Vets have been considering entering a team to represent the city in the Ontario Cup. Last year, the G.W.V.A. and the Thistle played off a deciding game to see who would be the district representative, which brought the Vets up against Brantford to be eliminated, after a drawn game in the Telephone City.

Plenty Cup this Year.

This year the senior executive are very enthusiastic in the Plenty Cup series. They consider that the local talent is par excellence in every department, and they think that a team can be picked from the G.W.V.A., Thistle, Canadian Woollens and the Quaker Oats that will uphold the city's good name as a sporting centre, and more especially in soccer.

Teams Chosen.

A select committee was appointed to pick two teams: A Team and B Team, that will play a game on Tuesday evening, August 19th, at the Oval. They placed their report before the executive last evening, and the chosen players were:

A Team—Griffin, goal, (Vets.,) Rae (Thistle), and Chambers (Woollens), full backs; Jackson (Thistle,) Dawson (Thistle), and Blowers (Woollens), half backs; Clark (Bets) Hutton (Thistle,) Richmond (Thistle,) Wilson (Quakers,) and Burgess (Thistle), forwards.

B Team—Curtiss (Thistle), goal; Cridland (Woollens), and Anderson (Thistle), full-backs; Read (Woollens), Monkman, (Woollens,) and Ross (Thistle), half-backs; Mayette (Quakers), Wyllie (Quakers), Mitchell (Woollens), Dyer (Vets), and Craig (Quakers), forwards.

Although these two teams have been chosen it does not necessarily mean that they will be selected because the executive may have some other hidden talent who do not need a trial game, but have a creditable league performance during the season.

Mr. Alex. McGregor has been chosen as the official referee.

The draw for the Plenty Cup will take place on August 30th.

Phelan Semi-Final.

The semi-final of the Phelan Charity Cup between the Thistle and the G.W.V.A. will be played on Saturday afternoon at the Oval. Kick-off at 3.30 prompt. Referee Jack Clark.

The Quaker Oats are now in the final of the Phelan Charity Cup.

At 2.30 prompt on Saturday afternoon, the Quakers and the Woollens meet in a league game at the Oval. Kick-off at 2 o'clock prompt. Referee A. Mitchell.

Hodgson, who turned out for the Canadian Woollens last Saturday, played for the same team many seasons ago.

Local soccer is losing two valuable players in Wilson and Soutar, who contemplate going west in the near future.

Peck Cup Game.

The Thistle and the G.W.V.A. meet in semi-final of the Peck Cup on Saturday, August 23rd at King Edward Park. Canadian Woollens got a bye.

Quakers and Woollens play a league game at the Oval, Sautrday, August 23rd, at 3.30 prompt.

It was with regret that the Association heard the report of Mr. Jack Cairns, who notified them that the Nomads had gone out of the game for the rest of the season, owing to the other teams approaching their players. In future, clubs must take the proper procedure, according to the rule.

A junior player in Toronto got fined $10 and ten days in jail for striking an opponent; also if the fine is not paid will receive an additional ten days. The magistrates throughout Ontario are doing all in their power to keep all sports clean.

DOURO TEAM WON.

Vacation Season Brings Many Visitors.

LAKEFIELD, Aug. 13. — The Douro soft ball team defeated a picked-up local team last evening by 17-4 Reeve Martin Coughlin had a big hand in the township's victory The teams were:

Lakefield—W. Morrison, p; E. Northey c; C. S. Tanner 1b; L. J. McMahon 2b; J. Hull 3b; F. Sutton and H. Wagar ss; Dr. Smith and E. Wannamaker fielders.

Douro—C. Towns p; M. Coughlin, c; F. O'Brien 1b; W. Towns, 2b; H. Allen 3b; Leo Moher ss; B. Allen, L. Moher and F. Kennedy fielders. J. Dwyer sub. Umpire W. Hamblin.

Score by innings:

Lakefield ..... 0 0 0 3 1 0— 4
Douro ..... 2 1 3 3 4 4—17

The Armenians marked their secession from the Greek church by adopting it as their epoch. This corresponds to July 9, 552.

WHEN THE BANGTAILS STARTED AT SARATOGA

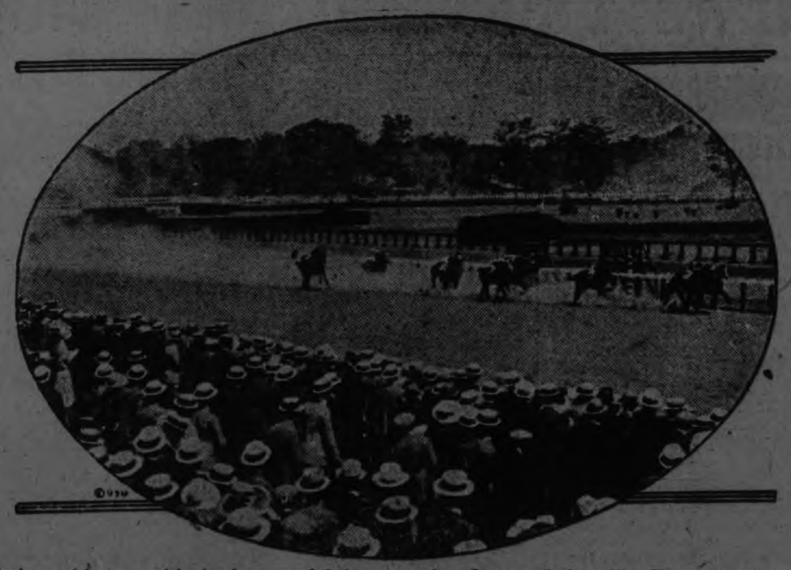

Society and bettors and bookmakers crowded the race track at Saratoga Springs, New York, when the turf season started there. Above you see Polycarp leading a bunch of other nags home in the first race.

JOHNSON SHUT OUT CLEVELAND

Raised Total in Career to 106 With 3,180 Strike-Outs.

ONE GAME TUESDAY

WASHINGTON, Aug. 12.—Johnson yielded but five scattered hits today and Washington defeated Cleveland, 4 to 0. It was the 106th, shut out victory of Johnson's career, and by fanning eight of the Indians, he raised his all-time strike out total to 3,180.

Umpires Owens, Rowland and Connally appeared in new olive-drab uniforms which will be the regulation attire for American League arbiters henceforth. Score:

Cleveland .... 000 000 000—0 5 1
Washington .. ..001 000 03—4 9 1

Smith and L. Sewell; Johnson and Ruel.

DELORO TROUNCED HAVELOCK TEAM

Railroad Village nearly Blanked On Home Lot.

MARMORA, Aug. 13. — Deloro overwhelmed Havelock in their last away fixture, in the Trent Valley League, by the score of 13-1.

With two more home games in hand against Havelock, it is anticipated that they will fulfil all the League fixtures, without defeat, and gain the right to meet Picton for higher honors.

AS RELIEF PITCHER

Hoge Workman, former Ohio State football star, has been used solely as relief hurler since joining the Red Sox staff. Thus far he has enjoyed only fair success and the general opinion is that unless he develops more stuff he will not be able to stay up this time out. Johnny Stuart, another ex-Buckeye brilliant, on the other hand, is twirling winning ball for the Cardinals. He stacks up as one of the best gunners Rickey possesses. Stuart came to the Cards about a year ago.

LAMAR LOOKS GOOD

Connie Mack seems to have picked up a real star in Bill Lamar, hard-hitting outfielder, obtained from the American Association. Lamar has already broken up several games by his proclivities with the stick. He has made the Quaker fans forget all about Strand who came so highly touted.

LEAGUE STANDING.

INTERNATIONAL.

	Won.	Lost.	P.C.
Baltimore	84	32	.724
Toronto	70	47	.598
Newark	59	57	.509
Rochester	61	60	.504
Syracuse	54	62	.466
Buffalo	54	63	.462
Reading	45	67	.402
Jersey City	38	77	.330

AMERICAN LEAGUE.

	Won.	Lost.	P.C.
Detroit	61	47	.565
New York	62	48	.564
Washington	61	50	.550
St. Louis	57	51	.528
Cleveland	52	58	.473
Chicago	51	56	.476
Philadelphia	46	63	.422
Boston	45	62	.421

NATIONAL LEAGUE

	Won.	Lost.	P.C.
New York	70	38	.648
Pittsburgh	61	44	.581
Chicago	59	48	.551
Brooklyn	59	50	.541
Cincinnati	58	54	.518
St. Louis	44	74	.407
Philadelphia	40	66	.377
Boston	40	67	.374

The NUT CRACKER BY JOE VILLIAMS

SPORT SLOGANS AND SUCH Not Entirely After the Manner of the Presidential Apple Saucers

"People who live in glass houses take an awful chance"....Mr. I. C. Auhl.

"Keep rich with Rickard"....Any fight promoter.

"Better Daze with Benzine Bootleg" ....Try and see if you're able to.

"Thank God for the Athletics, they kept us out of eighth place"....The Red Sox.

"How are your garters this morning?" ....Who wants to know, you fresh thing!

"What a whale of a difference a few pounds make"....Ask any man who's held one in a hammock.

"It's a whole lot better to wear out than to rust out"....Johnny Dundee.

"Be sure you're right, then stand pat"....Ten Spot McGuire.

"The Bull's Dinner Pail"....Senor Luis Firpo.

"Nothing is certain in this country but death and taxes and the Giants"....Mr. J. J. McGraw.

"Get the men out of the sand traps by Christmas"....Any golf widow.

"A house divided against itself should never have tried to mix mah jongg with poker in the first place" ....From the meditations of One Punch O'Goofty.

MONEY DOESN'T WORRY GIBBONS

Had a Royal Time in England and Expects to Get Full Proceeds.

PROMOTER IS ILL

LONDON, Aug. 13. — (Canadian Press). — Tommy Gibbons, the United States boxer, who defeated Jack Bloomfield here last Saturday, is leaving for home, sans about $35,000 he claims is still due him from the box office receipts of the fight, but with his optimism still unshaken and with the greatest admiration for English sportsmen.

Gibbons announced his departure for the United States after declaring he had been unable to locate Arnold Wilson, the fight promoter, who was said to have gone to Liverpool under physician's orders. It was stated that the promoter is suffering from a nervous breakdown, brought on by the strain of managing the Gibbons-Bloomfield contest.

The American fighter said he had received only £3,000 of the £11,000 he had expected from the proceeds of his meeting with Bloomfield. What receipts there were from the fight, however, are safe in the bank, and a chartered accountant who has been installed in Wilson's office to figure up the proceeds will disburse them in a few days. In the meantime the Gibbons end of the case is in the hands of the boxer's lawyers.

Gibbons has insisted that the fighters who took part in the preliminaries of Saturday's show be paid the small amount due them before his share is taken out. Some of these preliminary boxers from the English provinces are marooned in London without carfare home.

"I've nothing but the greatest admiration for English sportsmen as a whole," he said. "Everywhere I've had a royal time. I'm an optimist. If the £8,000 comes along to me later, it'll be welcomed. If it doesn't—well, it can't be helped."

RICHARDS WINNING FINALS IN OLYMPICS

This photograph was taken as Vincent Richards (right), of America, started his last servive in the finals of the Olympic tennis tournament. Richards defeated Cochet of France 6-4, 6-4, 5-7, 6-2, before 15,000 people.

ANIMALS WERE DEFENDANTS IN SUITS AT LAW

Character Witnesses in Behalf of a Dog Recall Strange Trials.

ONE DOG HANGED.

Chimpanzee Broke Anti-smoking Law of One State—Fined $5.

In this year of grace 1924, the law has bent its head and lent its ear to the testimony of character witnesses called in behalf of a dog. The incident is a faint echo of a sort of trial that can be traced back 1,100 years—the trial of animals.

In the latest instance there is this difference, that the defendant was not the dog, but the dog's owner. It was not so in the Middle Ages. There is, indeed, a modern American example in which the accused was the beast itself—a chimpanzee this time. The chimpanzee was part of a show. He had learned to smoke. He came to a one-night stand in Indiana and smoked a cigarette, as the program promised. He was arrested for violation of the State anti-cigarette law, and was fined $5. He did not have the money, but his manager paid.

Animal defendants did not escape with a fine in the good old days. Often the penalty was death, and at the best it was banishment. Occasionally there were extenuating circumstances, as in the case of the sow and her six piglets, haled before a French court for killing a child. The sow was adjudged guilty, and was hanged, but her offspring were treated leniently because of their youth.

Robbers Jailed, Dog Hanged.

In the course of centuries of such cases a considerable procedure was built up. Between the years 824 and 1906 there were 191 animal trials, according to the tables given by E. P. Evans in his study of the subject, "The Criminal Prosecution and Capital Punishment of Animals." The greatest number fell in the fifteenth to seventeenth centuries, with nine in the nineteenth.

The list does not include the Indiana chimpanzee, which came after Evans brought out the book, 1906, but it does include a case in that year—a Swiss trial. Two robbers had a gigantic dog. They set upon a traveler. The actual slaying was done by the dog. The robbers were tried and sent to jail, but the dog, as chief offender, was sentenced to death.

Turtle doves were brought to trial in Canada two centuries or so ago. Connecticut saw one of the biggest trials of all. Cotton Mather tells of it. The trial took place in 1662 at New Haven, when feeling about witches was running high. The defendants included a cow, two heifers, three sheep and two sows. To find a larger group in the prisoners' dock one must go back to 1452, when sixteen cows and a goat (the last presumably the ringleader) were turned over to a European's care.

No sort of domestic animal seems to have escaped coming to such an end. There was the ass at Nismes, in 1768, which wandered into church precincts, drank holy water, and was hanged and burned for sacrilege. There was the he-goat banished from Russia to Siberia. Dolphins were tried at Marseilles, caterpillars in Italy. Eels, gadflies, snails and serpents have appeared in court.

A Felonious Rooster.

One of the most famous of them all is the rooster of Basel that laid an egg. That was in 1474. No proper rooster would do such a thing: rooster's eggs were in demand among necromancers, so the conclusion was obvious, and the sentence was the stake.

The Greeks tried sticks and stones that had caused death. A stick once raised a nice point in law for Athenians: it was a javelin, thrown by a youth. Accidentally it killed a boy. Was the boy killed by the stick or by the thrower? A fine dispute.

Among the precedents in the case of animals there is Exodus xxi., 28-30: "If an ox gore a man or a woman, that they die: then the ox shall be surely stoned, and his flesh shall not be eaten; but the owner of the ox shall be quit. But if the ox were wont to push with his horn in time past, and it hath been testified to his owner, and he hath not kept him in; but that he hath killed a man or a woman, the ox shall be stoned and his owner also shall be put to death." This rule held in the Middle Ages. Both the animal and the owner were executed if the owner had known the beast to be dangerous.

As early as the ninth century it was customary to try domestic animals in the criminal courts and wild creatures in the ecclesiastical courts, the latter court frequently decreeing banishmen for exorcism. The summons was read three times at a place frequented by the accused, when they were wild. If they did not appear to defend themselves, the judgment went by default.

Elusive Defendants.

Often the courts showed no haste: it has been suggested they did not relish being shown up as unable to enforce the decrees. They had the undeniable right of anathema, however. It was established, for example, in the proceedings against the snout beetles that ravaged the vineyards of Mont Cenis in the sixteenth century. The case dragged forty-three years and filled twenty-nine books of proceedings, and in the end a plot of ground was set aside in perpetuity for the beetles, for it had been proved that they had the right to live.

Many an ingenious plea came from the appointed counsel of such defendants. One is still spoken of admiringly in legal periodicals. It was the defense conducted by Bartholomew Chassenee, and it made him a reputation that carried him to the first Presidency of the Parlement de Provence.

The trial was at Aumt in 1552. The accused were rats. They did not appear at the first citation. Clearly they had not been properly summoned, said Bartholomew; they would have to be summoned in every parish.

Granted, and still no rats in court. But, said their counsel, to obey meant, for the rats, virtually a migration; they would need time. Done—and once more no defendants. Bartholomew rose: "Your honor, many of my clients are aged and infirm, and many are sick; they need more time." Another score for the defense.

When the appointed day arrived, the advocate spoke again: "My clients are eager to come, but the cats have heard of the order and are lying in wait; the rats are entitled to the protection of the court in obeying the summons."

Ergo, the court ordered bonds put up for all the cats. But the cats were owned by the plaintiffs in the action, and the owners would give no bonds. So the case went to the defendants by default—and Chassenee was a made man.

SANTAL MIDY CAPSULES
CATARRH of the BLADDER
Each Capsule bears name
Beware of counterfeits

STARS BEATEN BY BALTIMORE

Syracuse Start Final Series With Champions and Lose First.

ROCHESTER BLANKED

BALTIMORE, Aug. 12. — Syracuse, opening its final series of the year here to-day, took a 6 to 1 beating from the Orioles. Ogden's fine pitching and homers by Holden, Maisel and Porter featured. Scores:

Syracuse .....010 000 000—1 6 2
Baltimore .... 001 022 10x—6 7 0
Reinhart and McKee; Ogden and Cobb.

Tribe Shut Out

READING, Pa., Aug. 12—Rochester was defeated by Reading here today, 5 to 0, Paddy Mark holding the Tribe to six scattered hits. Two fast double plays cut off budding Rochester rallies. Score:

Rochester .....000 000 000—0 6 3
Reading ..... 200 001 20x—5 10 2
Horne and Lake; Martin and Haley.

MAY ESCAPE CELLAR.

It begins to appear that the Phillies, chronic tailenders, will land in a more sedate position this season. Fact is, they stand a good chance to get as high as sixth, something unusual for the Quakertown gang. Fletcher has his men playing the best brand of pastiming they have exhibited in quite some time.

Sport Page

HIKER

He walks across the continent in 109 days—Harold L. Mackay, hiking from Los Angeles to Boston. Made the trip on a bet and beat the time limit by 11 days. Good roads made it possible. Fifty years ago the trip would have been next to impossible except by a man with an iron constitution and the ability to shoot straight and fast. Roads are good now, but the trip even today is no job for a weakling.

Just Say-"GIMME"
Just Say "Gimme" offers new hope to the dissatisfied smoker. Strollers have given thousands of men the flavor and quality they craved.
Just Say "Gimme" and try them!
10 for 15¢
25 for 30¢
In Tins of 50 for 70¢
100 for $1.40
STROLLERS
THE CIGARETTE WITH THE ORIGINAL FLAVOR

COLLEEN MOORE
NOW SHOWING
Capitol Entertainment
BEN LYON
ANNA Q. NILSSON
MARY CARR
BULL MONTANA
In
THE FLAMING YOUTH GIRL in another dandy story of the smart set—or any town.
'PAINTED PEOPLE'

AT THE SCIENCE CONFERENCE

TORONTO, Aug. 12 (Canadian Press) —The upper layers of the earth are still floating on a semi-plastic or semi-solid foundation. This is the conclusion reached by Prof. A. P. Coleman, of the University of Toronto, who told of sea beaches in Canada which have been pushed up by the action of slow, steady forces from beneath. The observations which Prof. Coleman reviewed, furnish confirmation for the geological theory of isostasy, according to which the level of any particular part of the earth's crust is determined by the weight which it is supporting at the time.

Abundant evidence exists to show that surfaces of land do actually sink if more load is added, and that the normal level is regained as the tracts float up when the load is removed. The loading with which Dr. Coleman's studies deal concerns the oppressive influence of mountains of ice piled about on the north American continent during the glacial period, and he demonstrated to the geologists that the sinking and subsequent recovery of areas in Canada is just what might be expected from the isostatic formula.

The surveys of the geologists indicate that glaciers thousands of feet thick were heaped up on Labrador, while lesser sheets amounting to a few hundred feet only, pressed down in the Central States. River valleys, lakes, and sea beaches were marked out by the icy streams flowing from the glaciers when large areas were burdened down in this way, and the result was that, after the removal of the load when the ice melted, the margins of the watercourses were pushed up, frequently hundreds of feet.

"The amount which the beaches have been elevated above sea-level is roughly proportional to the thickness of ice removed at the end of the glacial period," said the scientist, in showing that the theory of isostasy is upheld. Figures were presented for raised beaches in Ontario and Quebec, Newfoundland, Labrador and the Maritime Provinces.

The recovery is still going on, although the ice has long since disappeared, it seems. This explains why the mouths of the Don and Humber Rivers in the Toronto district tend to become flooded. It turns out that the eastern end of Lake Ontario is rising more rapidly than the western end, with the result that the water invades the estuaries on the western end.

FORCE THAT MOLDS

Surface tension, the force which makes raindrops round instead of jagged, and which gives the elasticity to a soap film which permits it to withstand an appreciable air pressure, may round off the sharp edges of metals in similar fashion, at temperatures much below the melting point, according to the report of C. H. Desch, professor of metallurgy at the University of Sheffield, given to the Physics section of the British Association. In conformity with the latest theories of crystal structure, whereby the uniform arrangement of the atoms results in giving a definite geometrical form to solid substances, as in the case of sugar or the diamond, Prof. Desch points out that enormous forces are at work between the atoms in the interior of solid substances in order to mold them into their characteristic shapes. This influence is lopsided at the surface of the crystal, however, since there are atoms straining inwards, but no corresponding force exists pulling from the outside. The result is the effect of a skin surrounding the outside of the crystal. This force is easily appreciated in the case of liquids, where it may reach high values. The floating of a needle on the surface of water showing how the cohesive power between the individual molecules was opposed by the effect of surface tension tending to round off the structure as a whole.

"With increase of temperature, cohesion and the surface tension in general diminist, but not necessarily at the same rate," he stated. "At high temperatures, the surface tension may be sufficient to cause rounding of the sharp angles of a crystal.

"This is evident from experiments with gold. Beads of gold, slowly cooled from the liquid state, have a skin which has properties like those of a film of gelatin, the normal structure being exposed when the film is removed by etching.

"The sharp 8-surface etch figure on a large crystal of gold, or the angles of a minute crystal prepared by precipitation, become rounded at temperatures several hundred degrees below the melting point," said Dr. Desch, in explaining why the phenomenon is most easily observed in the case of small particles. The explanation here is that the smaller the particle in question, the greater the amount of surface in comparison with the volume, and hence the preponderance of the surface tension effect over the cohesive force. This is in accord with a well-known mathematical law which states that volume increases much faster than surface, when objects of similar shape are concerned.

Thus the corners of tiny crystals are drawn in by the skin, and the edges of minute pits produced on the surface of larger crystals by acids are deformed from their normal rectilinear relations when the surface tension is given the preference by an elevation in temperature.

"Other metals display effects of this kind," Prof. Desch saidconclusion.

STUDY OF CANADA'S ROCKS.

The investigation of the rocks and rock formations of Canada has been, according to Dr. M. E. Wilson, of the Geological Survey, hitherto confined to a relatively small section of that vast area. This was brought out in a discussion of the Pre-Cambrian Rocks of the world in the Geology section of the British Association today.

Almost the whole of the northern part of Canada, and parts of the United States in the vicinity of Lake Superior and northern New York, belong to the Pre-Cambrian era, in which are placed the oldest rock formations on the continent.

Investigators have confined their studies of this huge tract to careful investigations of four distinct areas, Dr. Wilson pointed out. This line of attack has been selected as more productive of results than a general onslaught on the entire field, in which only a general survey would be possible. While concrete information is revealed by the more concentrated method of attack, difficulties are experienced when it comes to correlating the results of the observations in the different regions. Three areas in the vicinity of Lake Superior, and the Ottawa Valley, in the region of the St. Lawrence, are the points about which the investigations have centred so far, and remarkable differences have been observed in the geographical and geological features of the four areas, although they have a common origin.

Various theories have been developed as to how the results of the different investigations should be correlated, and further evidence in favor of certain older hypotheses was presented by Dr. Wilson for the consideration of the scientists.

Peterborough
Exhibition Grounds
East Side
THUR. August 14
AMERICA'S TENTED MASTERPIECE!
SPARKS CIRCUS

Prices—Children under 9, 30c. Adults 75c.
Seats on Sale Circus Day at Payne's Drug Store
Same Prices at Show Grounds

Y. GIRLS DEFEATED FRASERVILLE CREW

Game Was Featured By Three Home Runs.

The Fraserville ladies' softball team motored to Peterboro last evening and played an exhibition game with the Y. W. C. A. ladies' softball team, the Peterboro aggregation taking the big end of a 28 to 21 score. The city team piled up their winning margin in the first few innings, grabbing off 18 runs in the first two frames. The visitors polled theirs in slowly, the last inning being their lucky frame.

Both teams were evenly matched. The Fraserville nine made a few errors, but later got down to business.

The pitchers on both teams pitched good ball.

A few circuit clouts were made.

The line-ups were as follows:

Fraserville—T. Wood p, M. Moncrief c, F. Holden ss, O. Carl rf, V. Hutchinson 2b, M. Holden cf, A. Clapham ss, V. Carl 3b, M. Moncrief rf, B. Wood lf.

Y.W.C.A.—F. Andrews c, G. Gimblett p, M. Miller 1b, B. Vincent 2b, E. Brownlee ss, E. Scott ss, J. Wheeler 3b, M. Dunlop rf, A. Vincent cf, H. Browen lf.

Fraserville .. .. .. 1 2 4 4 1 0—21
Y.W.C.A. .. .. .. 8 1 0 0 0 1 0 x—28

Umpires—M. Legro, umpire-in-chief, Peterboro; Mr. Holden, on bases, Fraserville.

PRESIDENT OF BANK

TORONTO, Aug. 13.— (Canadian Press).—Arthur F. White, Toronto, has been appointed President of Standard Bank of Canada in succession to late Wellington Francis, K.C.

PHYSICAL TASK IS B.R. AND P. GREAT PROBLEM

President Noonan Says Expense Would Not Halt Car Ferry Project.

PRAISES CITY.

Representative Citizens Entertained the Visitors Who Will Return.

W. Noonan, president of the Buffalo, Rochester and Pittsburgh Railway, was the most surprised man in Peterboro yesterday. He was surprised by the hospitality of the citizens, the multitude of large factories, the magnificent schools and the number of plate glass fronts on George Street, but most of all by the beautiful homes.

"I have never seen more beautiful homes," the President said, and Mr. Noonan is in a position to speak with authority, having just returned from a ten thousand-mile trip through the finest cities in United States. The houses here, in their settings of emerald lawns and most of them embowered in luxuriant flowers, reminded him of Florida, and the fact that such houses could be obtained at a rental of $30 or even $25 a month astonished him.

Mr. Noonan and his party were taken under the auspices of the City Council and the Chamber of Commerce to all points of interest around the city, including the factories, parks, schools, the Hydraulic Lift Lock, Chemong floating bridge and Chemong Silver Fox Ranch. The tour was made by way of some of the residential streets, and the splendid homes elicited exclamations of delight from every visitor.

On returning to the city, Mr. Noonan had a conference with Mayor J. J. Turner, W. H. Bradburn, M.P.P., J. Wells Fraser, president of the Chamber of Commerce, J. J. Duffus and J. Juby, representing the Motor League, and Leon Frazer, secretary of the Chamber of Commerce, in which the proposed automobile ferry from Cobourg to Rochester was discussed. "The question to us," he said, "represents itself as one of physical practicability, not of expense." A graded roadway or an elevator, giving access to the loading wharf from the heights above, is necessary.

Being in other railroads' territory and on a vacation, President Noonan did not care to enter into a formal discussion of the matter, but his remarks were construed as showing that he is interested in the project and sympathetic towards it. The Peterboro representatives pointed out clearly the mutual advantages to be gained by the connection.

Dropping again into praise of Peterboro as his special B. R. and P. coach was coupled on the Lindsay train, President Noonan remarked on the number of factories that should, he thought, make for healthy growth and prosperity and lack of unemployment. "It is not only the industries you have that impresses a visitor," he said, "but their character and their clean surroundings." The city's industries are not such as to attract foreigners, who disrupt a community, he pointed out, but are essentially family-building.

A bouquet of flowers was presented Mrs. Noonan with the compliments of the city, and Mr. Noonan, as he stepped on his car, replied to Mayor Turner's invitation, "I'll come back."

Among others who helped to entertain the visitor were A. L. Killaly, superintendent of the Trent Canal, who supervised the trip over the Lift Lock, and explained its mechanism; J. Patte, of the Chemong Silver Fox Ranch, who conducted the visitors through the establishment and told interestingly of the industry; R. B. Rogers, engineer in charge of the construction of the Lift Lock, and A. McNab, C.N.R. station agent, whom Mr. Noonan thanked personally for his attention to the party while in Peterboro.

YOUNG GIRLS AT PETTING PARTIES

Five Girls Between Ages of 11 and 14 Tell of Wild Nights.

WINDSOR, Aug. 13. —(Canadian Press).—Following a personal investigation by Mayor Mitchell and Local Social Service officials Tuesday, five girls between ages of eleven and thirteen years of age who are alleged to have taken part in wild beach parties recently, were returned to their homes.

The investigation was started following complaints by the mother of one girl. When rounded up the girls told the Mayor of the "wild petting parties", which had occurred on the shores of Lake St. Clair, where they had been driven by young men, whose names were learned by the authorities.

Full details of the affair have been handed to the Children's Aid Society and prosecutions are expected to follow.

FOUND A WATCH.

A curious incident occurred at Chemong Park on Monday, when the members of the Caledonian Club were holding a picnic in the Park. One of the ladies in the party, on picking up her hat from the grass, where she had placed it some time before, discovered a lady's gold watch beneath it. The owner of the lost property may procure information as to the watch's whereabouts from the secretary of the Caledonian Club, Mr. George Low, at Mr. Cumming's house, 554 Chamberlain street

CONFERENCE IS AT STANDSTILL

Completion Of The Direct Negotiations Will Be Held On Thursday.

LONDON, August 13 (United Press). — "I think the conference will be successful on all points," said Chancellor Marx of Germany to-day in an interview granted the United Press.

"This is the most important conference since the Treaty of Versailles was signed," Marx stated.

"And for the first time—I repeat, for the first time — the Allies are treating us on equal terms."

The German Chancellor seemed to consider this the most important factor in making for a successful outcome.

"I am very glad to say," he continued, "that Premier Herriot, notwithstanding great opposition in certain politic ' circles in France and even in his entourage, has stood firm. The majority of the French people want peace and quiet."

Asked concerning the all-important question of the military evacuation of the Ruhr, Marx said:

"It is essential, so far as we are concerned, and it is closely united with the application of the experts' plan.

"We hope to sign the treaty tomorrow, or at least by Friday morning, but this agreement is only a preliminary one for future conferences between Germany and the Allies singly."

The commercial treaty to be consummated with France, the Chancellor said, is of the highest importance to both countries.

"If the Committee Des Forges, which represented the highest political factor in France, is willing to come to an agreement, the treaty will be one of mutual reciprocity," he added.

Marx, however, evaded the question of whether France would be treated as a most favoured nation. He contented himself with saying: "Germany can never grant free entry of ore and potash into the Ruhr, nor can she expect to grant concessions in the matter of delivering dyestuffs, etc."

The German loan, he said, would be discussed 'at the next conference,' as he thought the present conclave would not treat the question.

Marx thinks the proposed loan to Germany and the question of mutual reduction of the Inter-Allied debts are closely combined, and that the best way to restoration and reconstruction in Europe would be for the United States to relinquish claims for the sums borrowed by the Allies.

THE END IN VIEW.

LONDON, August 13 (United Press). — With the French seeking trade concessions in exchange for the evacuation of the Ruhr, the international conference was held at a standstill to-day, while Premier Herriot and the German delegates talked business.

The completion of these direct negotiations by Thursday night and the close of the main party on Friday is now predicted.

Pending the consummation of direct agreement by the Germans and the French and Belgians, everything else is in a state of suspense.

When these two Allies have obtained the best possible terms in exchange for the withdrawal of their troops, there will be nothing left for the delegates to do but to sign the protocols and go home.

Then Great Britain and Italy probably will inspect the trade advantages obtained by France and Belgium and make deals of their own with Germany.

The British press is urging Herriot not to jeopardise the conference by failing to withdraw the troops.

WAVE OF LIQUOR OVERFLOWS CITY

Washington Scandalized By Drunks. Officals Unite To Dam The Stream.

WASHINGTON, August 13. — By Paul R. Mallon, U. P. Staff Correspondent. — A rising tide of liquor has hit the nation's capital and the officials from Commissioner Haynes down are scandalized.

More than 100 drunken persons have been arrested on the streets within the last few days.

Fifteen citizens have been corralled in a rum ring round up and scores of arrests have been made in fashionable hotel roof garden dancing places.

The rum wave has spread such alarm that the police and detectives have been made U. S. deputies so that they can begin, according to an announcement to-day, in a big drive to dry up Washington.

ALBERTA CROPS.

From Farmer Reports One Would Thinks There Was No Crops.

CALGARY, Alta., August 13 (Canadian Press). — From reports that have been circulated one would be led to believe there was nothing to be expected in Alberta at all, so far as a crop is concerned, remarked Charles Murphy, general manager of the Western lines of the Canadian Pacific Railway, in the course of an interview in Calgary on Monday.

"I have not been out here since May," he continued, "and on this trip I expected to have found everything burnt up in Alberta. I am very greatly surprised, however, in face of the reports mentioned to find the country looking very well."

PROGRAMME FOR CIRCUS DAY

6 a.m.—Arrival of the Circus train from Guelph.

6.30 a.m.—Unloading and Hauling to the Exposition Grounds.

7 a.m.—Putting up the Tents.

8 a.m.—Breakfast.

10.30 a.m.—The Mile-long Parade will leave the Exposition Grounds, and will proceed to Park Street, to Reid, to Dalhousie, to George, to King, to Water, to McDonnel, to George to the Exposition Grounds.

1 p.m.—The Doors Open for the leisurely inspection of the Big and Interesting Menagerie by the Public. Band Concert from 1 to 2.

2 p.m.—The Afternoon performance starts.

6 p.m.—Popular airs played on the World's Largest Steam Piano.

7 p.m.—The doors again open for inspection of the Menagerie. Band Concert from 7.30 to 8.

8 p.m.—The Night Performance starts.

12 p.m.—The Sparks Circus Train leaves Peterborough for Smith's Falls.

For two solid hours the performance of the Sparks Circus makes the spectator live again those joyous, care-free days of the Land of Make-Believe, when we all had "Castles in Spain," which is the reason for the tremendous popularity of this big three-ring show in all parts of the United States and in the Maritime Provinces of Canada.

A scene of great pictorial beauty called "An Egyptian Fantasy" is the introductory number on the programme. With its harmony of colours, its lustre, brilliance, and magnificence, its swelling chorus of trained singers, it has been conceded to be the most entrancing spectacle and pageant ever presented under canvas. Taking part in it is a big chorus of pretty girls in gorgeous costumes, and there are also beautiful thoroughbred horses, sage elephants, insolent camels, and gentle llamas, in trappings and accoutrements of dazzling splendour.

Immediately following 'An Egyptian Fantasy" comes a whirlpool of amusement that fills the spectator with delight. In rapid succession novelty follows novelty in the three rings, on the two stages, on the hippodrome track, and in the air.

Thrilling displays of daring alternate with sensational comedy acts.

In the menagerie will be found a splendid collection of the most ferocious beasts of the jungles of India and Africa, and there are strange looking animals from South America and China. A visit to the menagerie of the Sparks Circus affords unusual opportunities for practical studies in natural history.

Children under nine years of age are admitted for 30 cents. On circus day the seats may be bought at Payne's Drug Store for the same price as at the Show Grounds.

ENGLISHMEN DEFEATED.

Corinthian Football Team Suffered Defeat In Saskatoon.

SASKATOON, Aug. 13.—(Canadian Press).—The Corinthians, an old Country Amateur Football team, which is touring Canada, suffered its fourth set back since setting foot in the land of the Maple Leaf when it was defeated here last night by an all star aggregation by one goal to nil. The visitors played a neat brand of soccer, but found a stout match in the local eleven which was in fine form.

FRENCH DEFEATED.

Moroccan Rebels Have Broken French Front Between Fez and Tazza.

CEUTA, Spanish Morocco, Aug. 13 (Canadian Press). — Moroccan rebels are reported to have broken through the French front between Fez and Tazza, after defeating and routing the French troops at Ouarga, in the French zone in Morocco.

News of heavy fighting in both Spanish and French Protectorates of Morocco is contained in despatches reaching Melilla from the interior of the country.

CANADIAN PACIFIC
SAILINGS
FROM MONTREAL AND QUEBEC

To Belfast-Glasgow
Aug 28 Sept. 25 .....Marloch
Sept. 4 Oct. 2 .... *Montlaurier
Sept. 11 Oct. 9 .....Montreal

To Cherbourg-Southampton-Antwerp
Aug. 20 Sept. 17 .....Minnedosa
Sept. 3 Oct. 1 ....Melita
Sept. 10 .. ..Marburn

To Liverpool
Aug. 22 Sept. 19 .. .. *Montroyal
Aug. 29 Sept. 26 .....Montcalm
Sept. 5 Oct. 3 .....Montrose
Sept. 12 Oct. 10 .....Montclare

To Cherbourg-Southampton-Hamburg
Aug. 27 Sept. 24 ....*Empress of Scotland
Sept. 10 Oct. 8 .....*Empress of France

*From Quebec

CRUISES—1925
ROUND THE WORLD
Empress of France.....Jan. 14
TO THE MEDITERRANEAN
Empress of Scotland.....Feb. 9
WEST INDIES
Montroyal.....Jan. 16 and Feb. 21
(formerly Empress of Britain)

Apply to Local Agents
J. E. PARKER
General Agent, Passenger Department, 1 King Street East, Toronto
Adelaide 2105

THEATRES

AT THE CAPITOL.

JACK DEMPSEY SERIES ..... PROMISED FOR CAPITOL.

Jack Dempsey, world's champion, promises a lightning-like series of fights, and amusing adventures in his "Fight and Win" series, coming to the Capitol Theatre commencing tomorrow, which he made for Universal.

The stories, essentially comedies, written by Gerald Beaumont, famous writer of sport fiction, are, however, crammed with thrills. The champion is seen in action in spectacular ring battles; he does a thrilling rescue of a boy from a railroad trestle, a sensational dive into a raging torrent, and many other remarkable feats.

Two directors worked on the Dempsey series, Jess Robbins and Erle Kenton alternating on the plays, and between scenes, Dempsey trained at improvised training quarters at Universal City for his Labour Day fight.

A notable cast supports Dempsey, the most prominent being: Hayden Stevenson, who played the fight manager in "The Leather Pushers," Esther Ralston, Carmelita Geraghty, and Chuck Reisner.

STORMS GALORE .... MADE TO ORDER.

Film Director Stages Typhoon and Tidal Wave.

Thunderstorms, a typhoon, and a tidal wave took place in Hollywood, Universal City, and on nearby California beaches.

This isn't a weather report—just the engineering schedule for the new play which Harry Garson directed with ...ssive mechanical and scenic effects as a Universal-Jewel feature, "Thundering Dawn," coming to the Capitol Theatre next Thursday, Friday, and Saturday.

The director chose for the leading roles in his cast J. Warren Kerrigan and Anna Q. Nilsson.

The story, written by John H. Blackwood, is one of a man's regeneration through disaster, and the climax is a disastrous typhoon and a tidal wave located on the Malay Peninsula. The action of the play starts in Back Bay, Boston, and proceeds to Java during the "Six Months' Rains" of the tropics. The title of the play indicates the dramatic character of the tropical storms.

Garson spent twelve weeks in photographing the play. Part of it was photographed at the Garson studios in Edendale, and the big effects and storm scenes were staged at Universal City and on the coast. The work involved enormous special sets and mechanical details.

Director Garson has had personal experience with typhoons, having been an ensign in the navy during the Spanish-American War, and a senior lieutenant during the World War. His vessels fought off several of these deadly storms during his service career.

One of the biggest casts in months was assembled for the film.

AT THE ROYAL.

BUSTER KEATON'S BIG COMEDY CLOSES TO-NIGHT AT THE ROYAL.

From the opening subtitle to the final fadeout, Buster Keaton's new Metro picture, "Sherlock Jr.," which closes its three-day engagement tonight at the Royal, is a corking good feature comedy. It is a sparkling gem of humor, abetted by a keen appreciation of life as it is lived in a small town. It is the story of a movie operator who, after taking up a $2 correspondence course to qualify as a detective, gets fame and the girl when he falls asleep as he is showing a Hollywood melodrama. Joseph M. Schenck produced the picture, which was directed by Buster Keaton.

ROYAL TO SHOW GLADYS WALTON IN NEW COMEDY

Parental whims do not mean much to the youth of to-day, according to a few of the wiseacres who were educated to the rules of a generation or so ago, as is depicted in "The Near Lady," a Universal attraction starring Gladys Walton, which comes Thursday to the Royal Theatre.

Youth to-day is rash, impulsive and self-centred, giving little thought to others than itself; the "honor thy father and mother" idea is a forgotten art, many old timers aver.

Whether their opinions are based on careful observance of the present generation or whether they have neglected to keep pace with the times is a matter of conjecture. At least those who voice such ideas speak freely, emphatically, as a matter of fact.

Consciously or unconsciously the Universal Pictures Corporation has released a film that is a strong negative answer to the expressions that the dads and mothers of to-day have no place in the thoughts of their children.

It is a screen version of the popular magazine story by Frank R. Adams and presents the story of a young couple who did not even like each other, but who pretended to be engaged to please their parents whose motives for wishing the marriage of their children were extremely selfish.

The picture was directed by Herbert Blache, who also directed Miss Walton in "The Untameable" and "The Wild Party."

Supporting her in the cast are Jerry Gendron, Otis Harlan, Kate Price, Emmett King, Henrietta Floyd, Harry Mann and Florence Drew.

The co-operative movement was inaugurated in 1444 by 28 flannel weavers of Rochdale, England, as a means of relief from existing unemployment and high prices.

A Word to the Wise—
Here comes a Comedy that is 100% entertainment value. We know—we've seen it!
ROYAL THURS. - FRI. SATURDAY
AT 2.30 AND 8 P.M.

Carl Laemmle presents
Gladys Walton
in
The Near Lady
A Charming Romance of a Modern Flapper!
ADDED COMEDIES, SERIAL, NOVELTIES
Last Time Tonight - Buster Keaton's Barrell of Fun "Sherlock Jr."
Yes! The Royal Has THE Pictures

RUCHES POPULAR.

Evening and dinner frocks of crepe or satin have ruches to be worn about the neck of tulle in the same shade.

ALPACA POPULAR.

Alpaca is the smartest material for morning frocks at the present time and it comes in a most interesting range of colors.

CATSUP

Is easy to make and sure to keep when you use
Parke's CATSUP FLAVOR
and PRESERVER
No other spices required. Makes the tastiest and best-appearing catsup.
35c. Per Bottle
BOND'S DRUG STORE
Corner George and Hunter Street.

Canadian National Exhibition
AUG. 23 Toronto SEPT. 6
More comprehensive; more ambitious than ever—depicting the picturesque, the artistic and typical life of Canada and other lands.
"Marching On"
Gorgeous spectacle portraying the might, romance and grandeur of the British Empire
All the amusement devices known to the ingenuity of man.
ONE HUNDRED EXHIBITIONS IN ONE.
Consult your agent for Reduced Railroad Rates.
ROBERT MILLER, President. JOHN G. KENT, Managing Director.

18,000 HARVESTERS WANTED
$15.00 TO WINNIPEG
Plus half a cent a mile beyond to all points in Manitoba, Saskatchewan, Alberta, Edmonton, Calgary, McLeod and East.
SPECIAL LOW FARES RETURNING
GOING DATES
August 22nd—Toronto, Caledon East, Beeton, Mesford, Collingwood, Penetang, Midland, Parry Sound, Sudbury, Capreol and east thereof in Ontario.
August 26th—Toronto, Inglewood Jct. and all stations south and west thereof in Ontario.
Special Trains Leave—(Standard Time)
Aug. 22nd—12.01 A.M. (Midnight Aug. 21st) Aug. 22nd—10.00 A.M.
Aug. 22nd—12.30 P.M. "FASTEST ROUTE TO WINNIPEG" Aug. 22nd—10.30 P.M.
Through Trains with Lunch Counter Cars—Food and Refreshments at Reasonable Prices.
Special Cars for Women and Colonist Cars of Latest Design.
Purchase your ticket to Winnipeg via Canadian National Railways, no matter whether your final destination be a point on the Canadian National or not. Travel via the Long Lac Cut-off—Fast time to Winnipeg.
CANADIAN NATIONAL RAILWAYS

Robt. Fair & Co., Ltd.

Circus Day, Store Closes at 1 instead of 12 Noon

THURSDAY MORNING BARGAINS

SPLENDID QUALITY NATURAL PONGEE SILK, 33 inches wide. Regular 75c. Thursday morning.. **69c**

HEAVY QUALITY NATURAL PONGEE SILK, 33 inches wide. Suitable for men's shirts and ladies' blouses. Regular price, $1.00. Thursday morning..... **89c**

BLACK AND COLORED SILK; also nice collection of Fancy Silk. Splendid quality. Formerly sold as high as $2.50 per yard. Your choice on Thursday morning..... **$1.39**

54-INCH HEAVY CREAM FLANNEL SUITING, suitable for ladies' skirts and costumes. Regular price, $3.50 per yard. Thursday Morning Sale price..... **$2.75**

BEAUTIFUL WHITE NET LACE, with embroidered fancy edge, 5½ inches wide. Regular price, 25c. Thursday morning..... **15c**

6 ONLY LADIES' HIGH-GRADE LEATHER BAGS, that formerly sold as high as $5.00. Clearing price for Thursday morning..... **$1.50**

LADIES' SUPER-FINE WHITE HEMSTITCHED INITIAL HANDKERCHIEFS. Regular price, 20c. Half-price for Thursday morning..... **10c**

WE PLACE ON SALE A NEW SHIPMENT OF HIGH GRADE 38-INCH PRINTED VOILES, made to sell as high as 75c .Thursday morning..... **35c**

CHILDREN'S ROLL TOP FANCY SOCKS, in beautiful combinations of colors. Formerly sold at 50c. Half-price Thursday morning..... **25c**

2 LOTS OF CHILDREN'S PLAIN WHITE AND BLACK ONE-AND-ONE RIB STOCKINGS, plain colors, in sizes 5½ to 7½ only. Formerly sold, 50c and 75c pair. Thursday morning..... **25c**

LADIES' WHITE COTTON SWISS RIBBED UNDERVESTS, some with shoulder strap and others opera tops. Regular price, 30c, 35c and 40, Thursday morning, each..... **25c**

LINE OF CROMPTON'S CORSETS, in medium top. Regular $2.25. Thursday morning..... **$1.75**

BLEACHED PURE LINEN DISH TOWELLING, 23 inches wide. Regular price, 35c. Thursday morning..... **25c**

HEAVY WOVEN DISH TOWELS, made from cotton waste. Regular price, 15c each. Thursday morning.....2 for **25c**

A VERY NICE QUALITY OF BLEACHED COTTON, 34 inches wide. Selling price, 25c yard. Thursday morning..... **19c**

REAL GOOD QUALITY BLEACHED SHEETING, 72 inches wide. Regular price, 75c yard. Special for Thursday morning..... **59c**

REMEMBER OUR SALE OF $6.50 BATHING SUITS that are still selling at..... **$3.50**

LADIES' COMBINATIONS, made from fine quality nainsook, trimmed with lace and insertion. Sold formerly as high as $2.50 each. Snap for Thursday morning..... **$1.00**

LADIES' PINK AND WHITE NAINSOOK GOWNS, trimmed with hemstitching. Thursday morning special price..... **98c**

LADIES' WHITE NAINSOOK DRAWERS, lace and insertion trimmed. Some of the collection sold as high as $2.40 each. Thursday morning..... **75c**

CURTAIN SCRIMS, 36 inches wide, with fancy borders. Regular price, 20c yard. Thursday Morning Sale price..... **15c**

COIN SPOT MARQUISETTE, in white, 36 inches wide. Regular price, 75c. Thursday Morning Sale price..... **59c**

POSTPONED FLIGHT

American World Aviators Seek New Landing Place In Greenland.

REYKJAVIK, Iceland, August 13.—The United States world aviators, who expected to hop off to-morrow morning for Angmagsalik, Greenland, have again been forced to change their plans, word having been received this morning that Angmagsalik Harbour is too small, and too nearly filled with ice to make it suitable for a safe landing.

It is probable that a new landing place will be selected.

IT PAYS TO ADVERTISE

A MAMMOTH

Community Picnic

WILL BE HELD IN

Exhibition Park, Peterborough

THURSDAY, AUG. 28th

Under the Auspices of

The Peterborough Liberal Association

IN HONOR OF

RT. HON. W. L. MacKENZIE KING

(PREMIER OF CANADA)

- AND -

G. N. GORDON, K.C., M.P.

(Deputy Speaker House of Commons)

EVERYBODY CORDIALLY INVITED

The Picnic Is Free - Watch for Particulers

LOCALS

DR. T. P. McCULLOUGH,

Eye, Ear, Nose and Throat Specialist, 166 Brock St., Phone 36W. dtf

REMOVED.

"J. E. A." Fitzgerald's Coal and Wood Office has removed to 253 Hunter Street. 26d-42-2847

NOTICE.

Royal Scarlet Chapter, City of Peterborough, District No. 3, meets to-morrow night, August 14th, at 7 p.m. sharp. 1d37 3060

SONS OF SCOTLAND NOTICE.

The lawn social for the Sons of Scotland, members and friends, will be held at Chief Grierson's home, 197 Mark street, Friday night, at 7 p.m. 1d37 3064

RASPBERRY SOCIAL.

Lakevale Presbyterian Church, Fowler's corners, on Thursday, August 14th. Supper served from 6 to 8 p.m. Good evening program. Prices 40 and 25 cents. 2d-37-3050

CARD OF THANKS.

The relatives of Mrs. Fred Stanley wish to thank all those who sent flowers, or in anyway showed their sympathy in their recent bereavement.

MACCABEES.

The Lady Maccabees meet to-night (Wednesday) and Sir Knight Maccabees, are invited. 1d37 3063

SUCCESSFUL PUPIL.

Miss Frances Turner, of Millbrook, has passed her primary theory examination with honors. Miss Turner is a pupil of Miss Olive Johnston, A.T.C.M.

NOTICE.

On and after August 11, I will run a strictly cash business only. I am making a specialty of Poultry, Eggs and other produce. Highest cash prices paid for same.—A. E. Fletcer, Keene, Ont.

3d-37-3020.

PETERBOROUGH MALE VOICE CHOIR.

Special practice in St. Paul's Church Hall to-morrow (Thursday) evening at 8 o'clock sharp. All members please attend.

LEAFS AND COPS TO PLAY OFF.

The Maple Leafs and the Young Cops will play an exhibition game at the Exhibition Grounds on Friday evening at 6 o'clock.

CARD OF THANKS

Master Fred Stanley wishes to thank The Ladies' Auxiliary of the G.W.V.A. Murray Street Church, and choir, Y.M.C.A. and all of those who showed kindness and sympathy in the bereavement of my mother.

DO YOU NEED AN ACCOUNTANT?

If you want your books audited or adjusted; if not satisfied with your book-keeping system; if you want your income tax return prepared for this or other years, or want some dispute adjusted. H. K. Middleton. Phone 911. dtf

PLEASE NOTICE.

We sell Typewriter Ribbons. Quality as good as can be got anywhere at any price, and our prices are as low as the lowest. Bargains in rebuilt Remingtons and Underwoods and used Oliver typewriters. We also repair all makes and do all kinds of typewriting. — Typewriter Service & Supply Co., 332½ George Street. 'Phone 229W. dtf

GOOD AND EASY TO ASK FOR.

First of all people use RED ROSE TEA because it "is good tea," and because folks are so familiar with the name it comes natural to say "RED ROSE TEA, please." You like our Crimson Label and you'll like RED ROSE ORANGE PEKOE TEA even better. It's a genuine Orange Pekoe of the finest quality. Will you try a package?

CARD OF THANKS.

Mr. and Mrs. Bowler, 340 Aylmer Street, desire to thank all those who visited and contributed flowers during the recent illness of Mr. Bowler while confined in Nicholls Hospital; also the Rotary Club for kindness received by David Hubbs, who was injured and taken to Nicholls Hospital for treatment. David Hubbs is a grandson of Mr. and Mrs. Bowler.

OVER 1,000 KILLED

During the Recent Sao Paulo Outbreak 1,106 Persons Met Death.

SANTOS, BRAZIL, Aug. 13.—(Canadian Press)—According to the official figures obtained by the Municipality the death list of Sao Paulo during the recent outbreak there aggregates 1,106. Sao Paulo police yesterday discovered twelve dynamite hand grenades hidden in the house, the owner of which was arrested.

DEVELOP LIGNITE COALS.

Co-ordinated research will develop the brown coals of the Empire into a product of first importance commercially, according to W. A. Bone, professor of chemical technology at the Imperial College of Science, who addressed chemists at the British Association to-day. Brown and lignite coals, which take a prominent place in Prof. Bone's classification of the sub-bituminous fuels, are found in extensive deposits in the various colonies and dominions, he indicated, in throwing out the suggestion that research by chemists and engineers will make it possible to utilize many of these reserves, which are at present receiving little attention.

"Progress has been made in disposing of the difficulties which are in the way of using these fuels on a wide scale," said Prof. Bone, in describing experiments which have been made to improve them by drying, heat-treating, and carbonizing.

Presentation and Engagement Rings

We are showing the newest in Diamond Rings mounted in Platinum and White Gold.

The Diamonds are Blue White and of wonderful brilliancy.

No gift like the Diamond Priced at $25.00, $50.00, $75.00, $100.00 and up.

WARNE BROS.

"Diamond Hall"

349 GEORGE ST.

'Phone 880

WEDDING BELLS.

HART—BARTON.

A very pretty wedding took place on Friday, August 8, at the home of Mr. and Mrs. Henry Barton, Leaskdale, when their only daughter, Erico Ruth, was united in marriage to Leslie M. Hart, youngest son of Mr. and Mrs. H. V. Hart, of Reaboro. The ceremony was conducted by Rev. E. MacDonald, of Leaskdale. Miss V. Buckham, of Peterboro, played the wedding march. A large number of guests, relatives and friends of the young couple were present. The bride was attired in a beautiful costume of ivory satin with drape of georgette caught up with seed pearls. She wore the groom's gift, a rope of pearls. Mr. and Mrs. Hart left for Toronto, Niagara Falls and Buffalo in the evening, the bride being charmingly costumed in navy tricotine with French hat to match. Mr. and Mrs. Hart will reside at Sandford.—Toronto Globe.

OBITUARY.

WILLIAM A. FOX

The death occurred at Nicholl's Hospital on Monday morning, August 11th., of William A. Fox, son of the late Thomas Fox of Otonabee, in which community he has resided all his life. The funeral took place yesterday to the Westwood Cemetery with services conducted by the Rev. Mr. Archibald, Presbyterian clergyman of Keene. The large cortege which accompanied the remains to their last resting-place was an evidence of the regret felt by the community at the demise of one who was a devoted husband and loving father, and whose kindly disposition had won for him a large number of friends.

Survivors are his wife, one son; Tom one brother, Gordon Fox of Hastings, and two sister; Mrs. Herbert Wessels of Wooler, Ontario, and Mrs. Murray C. Burrell of Glen Rock, Wyoming, U.S.A.

NEWS FROM OMEMEE.

OMEMEE, Aug. 12.—Miss Annie Clemett spent the week-end with friends in Toronto.

Mrs. James MacIndoo left on Monday for her home in Burk's Falls, after an extended visit with her sister, Mrs. W. McAughey.

Misses Annie Stephenson and Edith Curry were the guests of friends at Juniper Island over Sunday.

Mr. F. Boaker, of Toronto, was the guest of Mr. and Mrs. Samuel Wilson on Sunday.

Misses Menzies, of Peterboro, are spending a few days with Mr. and Mrs. Cecil Corneil.

Miss Evelyn Sandy, of Rochester, is spending her vacation with her parents, Mr. and Mrs. John Sandy.

Mrs. Anna Staples, of Lindsay, was the guest of her sister, Mrs. William Earle, last week.

Mr. James Scott, of Ottawa, is holidaying with his brother, Mr. Archie Scott, in town.

Mr. Ernest Bushnell and friend, Miss E. Wood, of Toronto, are the guests of the former's parents, Mr. and Mrs. J. Bushnell.

Mrs. Thomas Shannon, of Bethel, visited Mr. and Mrs. S. Wilson on Sunday.

Miss Daisy Adams, nurse-in-training in the Nicholls Hospital, Peterboro, is spending her vacation with her parents, Mr. and Mrs. R. J. Adams.

Rev. J. A. and Mrs. Black motored Mr. O. G. Williamson to McCracken's Landing on Friday and spent the day with the latter's family.

Mr. and Mrs. Harry Lamb and daughter, Miss Jessie, are spending a week with Toronto friends.

Mr. Harold Weir, of Peterboro, spent Sunday with his parents, Mr. and Mrs. D. Weir.

Mrs. L. A. Mahood and son Donald visited Mr. and Mrs. J. B. Schneider, of Toronto, last week.

JUVENILE CONTEST.

Curlers and Maple Leafs, who are providing much of the baseball excitement just now, will meet again at Exhibition Park to-morrow evening at 5.45 o'clock. Maple Leafs have to win to stay in the hunt. A victory for the Curlers will give them the city championship.

Renew Your Subscription

CHINA FLOODS TAKES LIVES OF 50,000 PEOPLE

Millions of People have Been Rendered Homeless By Floods.

TOWNS SUBMERGED

Thousands Of Refugees Are Pouring Into Pekin For Shelter.

SHANGHAI, Aug. 13.—(Canadian Press).—Millions have been rendered homeless and at least fifty thousand persons have been drowned in devastating floods which are sweeping widespread areas of China, submerging tens of thousands of villages. Thousands of refugees are pouring into Peking. It is impossible to get even an approximate estimate of the fatalities but fifty thousand is said to be conservative.

Unusually devastating floods with accompanying widespread destruction of property have been reported from various sections of China during the past few weeks.

Society

Mrs. W. R. Parnell and children, of 870 George Street, are holidaying with friends at Port Hope, Cobourg and Baltimore.

Mrs. Hazel Clarke and son Dick, of Galt, are holidaying at Kawartha Park for the week.

Mr. and Mrs. A. F. Lane, 226 Brock street, announce the engagement of their only daughter, Ada Marion, to Mr. Donald Oliver Lavis, son of Mr. and Mrs. W. G. Lavis, Oghawa. The marriage to take place quietly on August 28th.

Misses E. Buckham and B. Whitfield left Monday for Toronto en route for the Thousand Islands, spending the remainder of their vacation at Goderich.

Miss Lena McGrath of Ottawa, is the guest of Mr. and Mrs. W. Y. Scollard, William street.

Mr. and Mrs. W. J. Hickey and Master Willie of Welland, have returned home after an extended visit with relatives in the city.

Mrs. J. T. Morrison has returned to her home at Elmsdale, Kinmount, after spending a pleasant week's vacation with her sister, Mrs. T. C. Yonge, 190 Park street, City.

Mrs. C. J. Swan and son Howard and Francis of Rochester, N.Y., are visiting at Mrs. J. Trussler's Charlotte street West.

Mr. Paul Trussler and Mr. Allen White motored to Montreal and Sherbrooke, Quebec, for their holidays.

Mr. and Mrs. William Irwin have just returned from Preston Springs, and their friends will ge glad to learn they are very much improved in health.

Dr. and Mrs. Ward of New York, are visiting friends and relatives in the city and district.

Mr. and Mrs. G. T. Puffer and baby Betty have returned after spending a week's holiday at Stoney Lake.

Miss Lucille Rose returned home after spending a pleasant vacation at Picton, Miss Dorothy Deves accompanying her.

Mr. and Mrs. C. D. Rose motored to Picton for over the holiday.

Mrs. George Lilly, of Kingston, visited Mr. and Mrs. H. Gilbert, of 226 Rubidge Street, over the week-end.

The Misses Hilda and Doris Unid, Miss Edith Turner and Miss Daisy Barrett motored from Toronto to Peterboro to spend two weeks' vacation with Mr. and Mrs. Simmons, 250 Euclid Avenue.

Mr. E. S. Bennett, Marmora, was in the city to-day on his way home from Belleville, where he represented the Stanley Encampment, No. 80, at the fifty-fifth annual session of the Grand Encampment, I.O.O.F., of Ontario.

The representatives of the local encampments are home from Belleville, and report the meeting a great success, and are especially pleased with the manner in which the delegates were received and entertained during their stay, including a drive to the famous sand banks at Picton, theatre parties, and canton drill competitions.

Mastodons Roved Ontario In Not Too Distant Past

TORONTO, Aug. 12 (Canadian Press).—Evidence that mastodons roamed about Ontario within relatively recent times was offered for the consideration of geologists at the British Association by Prof. J. W. Russell, of the University of Western Ontario. Numerous mastodon remains have been recovered from deposits of pre-glacial age at many places in Ontario, but most of these have been found in peat bogs, or imbedded in the marl of ancient or existing lakes. Both the peat and the marl act as preservatives, and will keep the bones in good condition indefinitely, thus the finding of the skeletons in such deposits indicates nothing more than the fact that mastodons roamed about the province after the glaciers passed away.

Prof. Russell has surveyed three of the newest discoveries of mastodon remains in Ontario, and finds that one set, located near London, Ont., was not protected with preservative material, and in view of the fact that the relics are in good condition, it is permissible to conclude that, geologically speaking, it is only a very short time since the last mastodon ceased his wanderings in this locality and curled himself up to die. "Under the condition in which the remains were discovered, they could last only a short time," the speaker said. "They are of relatively recent date."

CANADA NEEDS STRONGER NAVY

Every Year Since the World War Both Soldiers and Navy Have Been Falling Away In Canada.

HALIFAX, Aug. 13.—(Canadian Press).—"Your minister of defence has said that the navy was the best form of insurance," said Captain Henry W. Parker, C. B., commander of H. M. S. Repulse, in addressing the Halifax Rotary Club yesterday. "I wonder how many times he has said that before and I wonder what he is going to do about it. But that is his business and your business not mine."

If something is not done, though, time will come when there will be no "O Canada," about which to sing. No navy had ever won war, he declared; it was foot soldiers who did that, but naval defence was a form of insurance worth paying for.

Convoys must use Halifax, and they must be protected. Because of the Washington agreement for the limitation of armaments, Britain could not send out guardian ships as she had in the past. If the British ships were in the east and the trouble arose here, it would be many months before they could arrive and they might not arrive at all.

"That is the problem confronting the Dominions, and the question is, "what are you going to do about it?" if we are not prepared, we are going down the drain."

Major General Thacker, C. M. G., D. S. O., officer commanding military district No. 6, addressed the gathering in equally vigorous terms. Since the end of the war he said, the active militia, and permanent forces of Canada had been on the down grade; year after year there had been less money to spend.

"To-day when we are singing O Canada, we stand on guard for thee we might add—at smallest per capita cost of any nation except Bolivia."

PLAID SILKS

Plaid silks are used extensively on millinery this year. Rosettes, bows and bands of it do wonders for tiny cloches.

BRAID BINDING.

Severely tailored suits of gray, tan or beige satin are sometimes bound with a fine silk braid or outlined on the edges with a darker shade.

FINE DISPLAY

Now Showing Full Line of THE HEINTZMAN CO. LTD.

New PIANOS
New VICTROLAS
New PLAYER ROLLS

Your Early Inspection Respectfully Solicited.

Heintzman Hall

Royal Bank Bldg., Hunter Street

Smooth Sailing

With Peterboro Business College Training

You'll find sailing on the sea to success much easier if you're fortified with Peterboro Business College Training.

Our graduates are filling the best positions in Stenography, Book-Keeping and Secretarial work.

FALL TERM OPENS TUESDAY, SEPT. 2.

Get lined up for a good position by enrolling to-day.

Call personally, 'phone or write for information. Office open every day.

Peterboro Business College, Ltd.

258 GEORGE STREET

'Phones 589—1170

J. A. McKONE, President.

SHOULD ABANDON WEEKLY HOLIDAY

Mayor Turner Suggests That For This Week Stores Should Remain Open.

Mayor J. J. Turner to-day expressed the opinion that the usual weekly half-holiday should not be observed this week in Peterborough, since there has already been a full day holiday; there is a convention in progress, and Thursday is circus day.

These attractions will bring many visitors to the city, and in view of the temporary depression in trade, His Worship considers that every advantage should be taken of the business that offers.

MILLION DOLLAR FIRE

Dwight Lumber Company's Plant Destroyed Last Night.

DETROIT, Aug. 13.—(Canadian Press).— Fire starting shortly after midnight wiped out the plant of the Dwight Lumber Co., at River Rouge Suburb. The damage is estimated at more than a million dollars. For a time the flames threatened the entire residence district. The fire was brought under control early this morning.

BIRTH.

TAYLOR—To Mr. and Mrs. Oliver Taylor, 180 Charlotte street, a daughter, August 12th., Elma May.

BARNES—To Mr. and Mrs. M. J. Barnes, at the Nicholls Hospital on August 12, 1924, a daughter—Eleanor May.

Thursday Cash Specials

10 Lbs. Sugar (with $1 order) ..80c
Princess Soap Flakes (and 1 bar Palmolive Soap Free) all for .25c
Icing Sugar, 4 lbs. 45c
Rubber Rings, 2 doz. 15c
3 Pkgs. Kellog's Corn Flakes ..25c
100 Lbs. Gr. Sugar $6.25
3 Lbs. Loose Starch 25c
Choice Seedless Raisins, 4 lbs. .48c
7 Comfort, 3 London Soap 58c
Good Brooms, each 39c
Choice Oranges, doz. 25c
Swift's Naptha Soap (only 5 bars to each customer), bar 8c
Fresh Meats in all 3 Stores.

MENDELL BRAUND

For Delivery 'Phone 348 or 2122. Main Store—Cor. Park & Albert Sts. C. & C. Stores—571 Chamberlain St. Cor. Lock and Lansdowne Sts.

Always the Best

Solvay Coke, ton $12.50
Stove and Nut Anthracite Coal ton $16.00
Egg Anthracite, ton ...$15.50
Kentucky Hard Coal, ton, $10.00
Pocahontas Lump Coal, ton, $14.00

No time like the present to put in the winter's Coal.

WOOD

Mixed, 4-foot, cord $8.00
Soft Slab, 4-foot, cord ..$8.00
(Cutting and splitting extra)

HODGSON BROS.

Cor. Dalhousie and Bethune Sts.

USED TIRE EXCHANGE

Save Money on your Old Tires, including Blow-outs. We allow you a Liberal Price for them in what you pay for New Ones.

ANOTHER DROP IN TIRES.

30 x 3½ Cord.....$8.00 - 30 x 3½ Traction Fabric...$9.75

Both Guaranteed 5,000 Miles.

DAWSON & JOHNSTON

'PHONE 2123 - COR. GEORGE AND McDONNEL STS.

It's confidence that does it!

THURSDAY 4 HOUR SPECIALS

Eggs, strictly fresh, doz 29c
Gunn's ox-tongue, really delicious, lb. 55c
Heinz' Baked Beans, 2 tins 25c
Peaches, large, 5 for 26c
Tomatoes, 6 lb. basket 60c
Black Currants, box 25c
Campbell's Soup, 2 tins 25c
Pure Gold Salad Dressing pkg 5c
3 Sunlight Soap and 1 Lux, for 25c
1 Princess Flakes and 1 Palm Olive 25c
Comfort Soap, 10 bars 59c
Granulated Sugar, St. Lawrence, 8 lbs 69c
Tiger Salmon, lb. tin 20c
Harry Horne's Custard Powder, 3 pkgs 25c
Peanut Butter, lb pail 25c

Campbell Creamery Butter Is The Best

PORTER S. WHITE CO.

'PHONES 1960 AND 1961 — 334 GEORGE STREET

QUEBEC'S STATEMENT

QUEBEC, Aug. 13. — (Canadian Press).—Financial statement of Quebec Province for 1923-1924 was announced to-day as follows:

Total ordinary receipts $23,170,733. Expenditures $21,867,292; Surplus $1,303,441.

Stoney Lake Navigation Co.

Steamer will leave Lakefield on arrival of Trains leaving Peterboro at 8.30 a.m., 12.25 noon, and 5.40 p.m.

Steamer will leave the Lake to connect with Trains arriving in Peterboro at 8.00 a.m., 11.50 a.m. and 5.15 p.m.

For Further Information Consult FRANK YOUNG, Manager.

Stoney Lake Navigation Co.

434 Park St. Phone 548

Every pay day you'll see the woman looking at the electrical ads.

—Mr. Electro-serve.

WHAT she needs and wants in your home is sufficient electrical equipment to help her through the day's work and help to cheer you up, when you come home at night. Come in with her and let her show you the things she needs.

PETERBOROUGH UTILITIES COMMISSION

DO IT ELECTRICALLY

H. O. FISK, M.E.I.C. MANAGER

PHONE 1218

FOOT SPECIALIST

DR. N. D. FOOTE

Chiropodist and Orthopedist

107 BARRIE BUILDING

Hours 9-12, 2-5.30 Phone 1730w

Evenings by Appointment

Glasses That Fit Person and Purse

In fitting glasses it is important that the correct lenses for the particular eye trouble be obtained. We guarantee to give you that service and to fit you correctly at reasonable prices

A. A. FOWLER

Phm.B., Eye Specialist.

Ground Floor. - 372 George Street.

Dr. Goodwin Chiropractor

PALMER GRADUATE

106-108 Barrie Building.

Lady Attendant. 'Phone 631

Hours: 10-12 a.m., 2-4 and 7-8 p.m.

Office Closed Tuesday evenings, and Thursday afternoon and evening.

IT PAYS TO ADVERTISE

J. WARREN KERRIGAN
ANNA Q. NILSSON *in*
Thundering Dawn
CAPITOL - TODAY

The Evening Examiner

PROBABILITIES
Moderate winds, fine. Friday—Southerly winds, fair at first, showers at night.

VOL. LV., No. 37 PETERBOROUGH, THURSDAY, AUGUST 14, 1924 PRICE THREE CENTS

TEACHERS SEEK HIGHER STATUS OF PROFESSION

Longer Training and Legal Establishment Urged By President at Convention.

SHOULD BE EXPERTS

Accorded Standing Similar to Other Professions With Salaries Corresponding.

VICTORIA, B.C., Aug. 14.—(Canadian Press).—"The greatest task of the Canadian Teachers' Federation is that of professionalising the field of education," stated H. C. Newland, M.A., LL.B., of Edmonton, president of the Federation, in his presidential address at the opening business session of the fifth annual convention here yesterday.

The Canadian people must have a stronger belief in the paramount importance of education, he continued. They should accord the teachers a really professional status. To a far greater extent than ever before would it be necessary for teachers to assume the leadership in dealing with educational problems and in framing educational policy. If the people really believed in education as they believed in medicine, dentistry or law, they would expect expert guidance from teachers as from doctors or lawyers, and would also pay the cost of education far more willingly.

Teachers themselves must receive training in scientific education which compared in intensity and duration with a course in medicine or law, he asserted. The day should be looked forward to when no person would be granted a license to practice teaching in Canada without having first taken a five years' course in education at a university.

Should Be Incorporated.

Many teachers and educationists were coming round to the view that teachers' organizations could not accomplish their full purpose until teachers became an incorporated body, given legal existence by special statute. As first steps toward setting up a Canadian Teachers' Council it would be necessary to form a teachers' registration council, similar to that in England and in Wales.

He emphasized as a preliminary to the successful functioning of a teachers' professional organization that there should be an official publication similar to the Law Times and Medical Journal.

Mr. Newland pointed out that the cardinal principle which had guided the association during the year had been to clear off financial obligations reported at the Montreal convention. He was now able to state that all outstanding obligations of the federation in the way of arrears of constituent expenses at Saskatoon and Montreal had been paid in full.

Bureau of Information.

"A central bureau of information and educational statistics is beginning where it will be possible for teachers in any part of Canada to obtain accurate and up-to-date information by letter or telegram as to school law, teaching conditions, educational administration, salaries and contracts in any part of Canada," he said. "In this way it may be possible through constituent Provincial organizations to have the school acts or ordinances of the various provinces so amended that the law relating to the rights, duties and obligations of teachers may be standardized throughout Canada."

In alluding to the effort to enlist the supnort of Nova Scotia and New Brunswick, the president said the difficulty seemed to centre around financial terms of affiliation.

Secretary's Report.

In his report to the convention, Harry Charlesworth, secrteary-treasurer, said that causes for congratulation during the year were that the federation had passed without serious trouble in any province, that a settlement of the Brandon dispute had been brought about through the work of the Manitoba Teachers' Association, and the members of the Brandon School Board; and that the Federation had successfully managed two special trains with delegates to the convention, and there had been an increase in membership in the Provincial associations.

Mr. Charlesworth reviewed at length the financial position, showing that it had subsequently improved since the Montreal meeting of 1923, and now all outstanding obligations had been met. With more fees to be received, the bank balance is $4,278, out of which has to be paid the cost of the Victoria convention.

DROWNED AT SHERBROOKE

SHERBROOKE, Que., Aug. 13.—Another swimming fatality occurred here this evening when Wm. Nadeau, 19, lost his life in the St. Francis river. The young lad was in swimming with two other boys when he was suddenly seized with cramps while in deep water.

ANNUAL FIELD DAY PUBLIC SCHOOL PLAYGROUNDS WILL BE HELD TO-MORROW AFTERNOON, FRIDAY, AUGUST 15TH, AT 2 P.M. ON THE QUEEN MARY SCHOOL GROUNDS. ALL PARENTS ARE CORDIALLY INVITED TO ATTEND. 1d38 3078

Irish Envoy

Prof. Timothy A. Smiddy of Cork is practically certain to be the Irish Free State's first minister to the United States. His appointment is expected to be confirmed within a few days. The professor has been the Free State's agent in Washington for some time and the United States has notified the Irish minister of Foreign Affairs, Desmond Fitzgerald, that Prof. Smiddy would be acceptable as the representative at Washington.

POLICE SEIZE TRUCK OF BEER

Cargo of 121 Dozen Pints Destined for Niagara Falls.

IN ST. CATHARINES

ST. CATHARINES, Ont., August 14. — The second big capture of strong beer within 24 hours was made on Wednesday when the police found a truck from Hamilton standing on St. Paul street. At the sight of three police the truck moved off towards Niagara Falls, but was soon caught by the police car.

San Salvatore, of Hamilton, the driver, admitted he was transporting the beer from Hamilton to the Falls but claimed that he had hired the truck for the trip. He was charged with having liquor for sale without a license and was remanded until Tuesday, as was also Serbo Antonio, H. Tratter and Raphael Horticanni, passengers on the truck, who were charged with vagrancy. The truck carried 121 dozen pints of beer in cartons.

MILLS TO REOPEN

Chicoutimi Pulp Company Idle Since February—Employees Wait.

QUEBEC, Aug. 14.— (Canadian Press).—The news is confirmed that the mills of the Chicoutimi Pulp Company, closed since the month of February, will be re-opened here in a few days by liquidators. These mills employ more than a thousand men who have remained, for the most part, without work during the shut down.

The thirty thousand tons of pulp on hand will be sold and several ships are waiting to carry this to England.

Sir William Price and two of the directors of the Duke-Price Company have spent the last few days at Chicjutimi studying the possibility of the construction of paper mills in the western quarter, utilizing the power of the Grande De Charge Dams.

ADVERTISE MONTREAL

Publicity Bureau and Commissioner Planned by Citiziens Committee.

MONTREAL, Aug. 13.—Nomination of a publicity commissioner for Montreal, organization of a publicity bureau, and co-ordination of the activities of the various public bodies in the city interested in drawing tourists to Montreal will be comprised in a broad plan to be announced by Mayor Duquette at a dinner which a citizens' committee will offer to about six hundred guests here in September.

The committee for this purpose was appointed and the above matters discussed at a meeting held here tonight.

FOUND HANGING IN SHACK

SASKATOON, Sask., Aug. 13.—Little progress was made to-day toward identification of the body of a poorly dressed man of about 55 found hanging in an abandoned shack near Saskatoon, Tuesday. A Toronto newspaper dated July 17 and a railway time table indicated that he was a recent arrival in Saskatoon. Fifteen cents was found in the pockets of his clothes.

WASPS OF NAVY SHARPEN STINGS FOR RUM FLEET

20 U. S. Destroyers With Mine-Sweepers and Motor Craft for Action.

TO SWEEP ATLANTIC

Will Throw Up Armed Barrier Along Eastern Coast —Rigid Censorship.

PHILADELPHIA, Aug. 14.—(Canadian Press).—Unusual activity and rigid censorship of all news spread over a section of the League Island Navy Yard last night last the United States Coast Guard settled down to preparation for its campaign to sweep the rum fleet from the Atlantic.

More than a thousand men busied themselves grooming the sleek destroyers, sturdy mine-sweepers and speedy coastal motor boats for the hour when they will put out to sea to establish an armed barrier along the coast against the illegal traffic in liquor, narcotics and aliens.

Twenty destroyers of the world war type, some with the star on their smoke stacks that marks them as having sunk a German submarine, comprise the battle-line of the Coast Guard fleet.

The secondary squadron is composed of two mine-sweepers, while scout work and near-shore patrol duties will fall to the motor craft, of which three hundred are expected to be utilized.

JULY WHEAT EXPORTS

More Than Three Million Bushels in July More Than Years Ago.

OTTAWA, Ont., August 14. — The exportation of Canadian wheat in the month of July this year was greater than in July of last year. In July, 1924, a total of 16,135,068 bushels was exported as compared with 12,664,825 in July a year ago. For the eleven months ended July, 1924, the exportation of wheat was 218,006,184 bushels as compared with 218,262,809 bushels during the similar period ended July, 1923.

In July this year 612,960 barrels of flour were exported, as compared with 775,176 barrels in July last year.

Barley shipments during July totalled 1,483,979 bushels this year, and 1,277,079 bushels in July last year. There was a marked increase in the exportation of oats in July of this year compared with July of last year. his year in July, 8,001,551 bushels were exported and last year in the same month, 2,705,161 bushels left Canada.

RUSSIAN HARVEST

Exportable Grain Estimate Quoted By Soviet Organ.

WASHINGTON, Aug. 14.—Advices to the Department of State report that an exportable surplus of 150,000 000 poods of Russian grain is available, according to the Izvestia, which estimates the Russian grain crop this yaer at 3,618,000,000 poods, (about 62 poods equal a ton). The "Agriculture of Federation Republic," however, estimated the same crop at 2,000,000,000 before the crop failure was thought so extensive.

Russian papers estimate the population of the districts affected by crop failure as 7,000,000, and foresee also a sugar shortage in the provinces and probable necessity of considerable imports.

BANKER'S SUDDEN DEATH.

MONTREAL, August 14. — Samuel H. Maynard, 64, for 29 years a member of the Bankers' Life Association, which is now in session here, and agency manager at Lincoln, Nebraska, die suddenly in the lobby of a local hotel yesterday from what is believed to have been acute indigestion. W. I. Fraser of the same Association, and also from Lincoln, is making arrangements for the transportation of the body.

AUSTRALIA NOT BOUND.

MELBOURNE, Australia, Aug. 13. — Replying to a question in the House of Representatives to-day, Premier S. M. Bruce said that Australia was not bound by the commercial and general treatics recently entered into by Russia and Great Britain.

TELEPHONE BONDS SOLD

MONTREAL, Aug. 14.—(Canadian Press).—The National Telephone Company of Levis, Que., has sold to the Royal Securities Corporation, Limited, an issue of $250,000, 6½ per cent first mortgage fifteen year sinking fund gold bonds, series "A."

Cost Of Franks Trial Will Exceed Million

CHICAGO, Aug. 14. — —Nathan F. Leopold Jr. and Richard Loeb, because they turned criminals instead of remaining precocious college youths, will have cost the taxpayers somewhere around $75,000 or $100,000.

Not counting the money spent on them before the commission of the crime, they will have cost their parents an estimated $300,000 to $500,000.

Taxpayers and parents can congratulate themselves that it is not more. The fact that the hearing before Judge Caverly is without a jury saved the country and boys' families $500,000, it is estimated.

FROM HEBRIDES SEEKING HOMES

Party From Western Isles Examining the Maritime Provinces.

WILL GO WEST

MONCTON, N.B., August 14. — That they might gain accurate first hand knowledge of the possibilities of the Maritime provinces for settlers from the Hebridean Islands, Father Macdonnell and five others passed through the city on Tuesday en route to Halifax. The other members of the party were Rev. Canon Alexander Macdougal, dean of the Outer Isles, Neil MacMillan, Angus Macleod, Lachlan Macleod, and Lach lan Nicholson.

The party will tour Nova Scotia, looking for localities which will closely resemble the Hebrides. They will then go to Prince Edward Island after which they will visit New Brunswick.

The Provincial governments, the Department of Immigration and the Land Settlement Board are co-operating to show them the country.

Father Macdonnell and those accompanying him, will later go to Quebec, Ontario and the west where a large number are already settled.

EGG STORAGE LESS

Quebec's Stock a Million Dozen Under Last Year's.

OTTAWA, Aug. 14. — (Canadian Press). — In Ontario, 6,795,017 pounds of creamery butter were in storage on August 1, as compared to 7,829,335 at same time last year. There were 5,298,303 dozen eggs in cold storage in Ontario at the beginning of this month, 426,894 dozen less than at the same date last year. The pork in storage has increased over last year; on Aug. 1, there were 18,143,187 pounds as compared with 15,596,424 a year ago.

In the province of Quebec on August 1, there were 12,013,703 pounds of butter in storage, an increase of a million pounds more than a year ago There were 4,111,438 dozen eggs, approximately one million dozen less than at the same time last year. In August last year 3,667,467 pounds of pork were in storage in Quebec, this year 1,659,672 pounds are in storage.

CONSCIENCE MONEY.

Ten Dollars Returned to C. P. R. Agent at Stratford.

WOODSTOCK, August 13. — A. J. Downing, the local Canadian Pacific Railway agent, received a letter on Monday, with a ten dollar bill enclosed explaining that this was conscience money. The letter stated that some time ago the writer had premeditately committed a wrong against the company, to the amount of ten dollars, and asked Mr. Donning to hand the sum over to the company. After begging the pardon of the Canadian Pacific for having committed this wrong, the writer signed the letter "A Child of Lord Jesus." No indication was given of the identity of the sender.

LAKEFIELD EXAMS.

Departmental Examinations In The Lower School.

LAKEFIELD, Aug. 14.—Results of Department Examinations in the Lower School in July:

Harry Blewett, passed in English Grammar.

Margaret Bissonnette passed in English Grammar.

Doreen Johnston passed in English Grammar and Canadian History

Ivan Madill passed in Canadian History, Geo. and Art.

Lemuel Pemment passed in Geo.

Gerald Sherin passed in Art.

The marks of those who wrote will be sent in a few days. The certificates of the Lower School Candidates will be given out at the opening of School in September.

STATE'S EXPERT DECLARED BOTH SLAYERS SANE

No Evidence of Mental Disease Unless Deliberate Murder is Such a Sign.

RELATIVES TESTIFY

Loeb Well Supplied With Money—Ransom Was Not Needed.

CHICAGO, Aug. 14—Relatives of the young defendants who kidnaped and killed Bobby Franks were called to the witness stand Tuesday in the hearing to fix their punishment. Jacob M. Loeb, former president of the Chicago Public School Board and uncle of Richard Loeb, was called first. Allan Loeb, brother of Richard, followed.

It was the first official appearance of any members of the family of Richard Loeb or Nathan F. Leopold, Jr., his co-conspirator in the murder of the Franks boy.

Forman Leopold, brother of Nathan F. Leopold, Jr., was more extensive. He testified on direct examination that Nathan would be twenty years old next November, had been exceedingly interested in churches at an early age and as to the practice of Nathan, Sr., providing his namesake with funds.

Allowance Liberal.

Forman said that Nathan had received $125 a month as an allowance and extra money whenever he wanted to take a trip, that Nathan paid no board, bought no clothing from his personal funds, and paid for no laundry nor school books. The older brother looked first at Nathan, Jr., and then at the newspaper men as he answered.

Forman Leopold explained that Nathan had bought an automobile but did not have to pay for it, its upkeep, nor for gasoline.

Nathan planned a $3,000 trip to Europe, and Nathan, Sr., had promised the money. Nathan was to have left June 1 and to have returned in October, his brother said.

There was no cross-examination and Forman left the witness box inside of ten minutes. The three relatives were heard in twenty-five minutes.

Mrs. Katherine B. Fitzgerald, for fifteen years secretary to Albert Loeb, father of Richard, testified that for eight or ten years she had supplied Richard Loeb with money, usually giving him $250 each time he asked for funds.

She denied that Loeb had a specified allowance of $125 amonth and said that the amount varied from time to time. Loeb obtaining whatever he asked if it was not unreasonable.

Moth'r's Side Told.

How Mrs. Albert Loeb, mother of "Dickie" Loeb, tried to speak a mother's sympathy to Mrs. Jacob Franks, mother of the slain boy was told outside of court proceedings.

It was shortly after Nathan Leopold, Jr., and Richard Loeb had confessed that Mrs. Loeb had went to the Franks home. She was told that Mrs. Franks could see no one Again she went on the same mission and received the same reply.

A third visit and Mrs. Franks's mother bade her enter and took her to the room where Robert's mother reclined. What passed has not been revealed, except that Mrs. Franks was reported to have said:

"I'm sure Bobby will be coming back pretty soon."

This unusual statement was in accord with the mother's testimony in the court room, where Judge Caverly will decide the fate of Leopold and Loeb, when she avoided mention of her son's death.

The theory of functional disorders of the endocrine glands advanced by Dr. H. S. Hulbert, alienist for the defense, as responsible for the "mental illness of Leopold and Loeb was the subject of attack by Robert E. Crowe, State's Attorney. The prosecutor also pounded on the idea of the emotional age of the defendants, termed by defense alienist as below twelve years.

Pursuing his objective, Mr Crowe began his rebuttal by offering several witnesses who testified that Loeb had displayed emotion before he confessed upon learining of various findings that served to pin the crime upon him and Leopold.

From Dr. Hulbert, the State's Attorney got the admission that endocrinology is not generally subscribed to in the medical profession and that the new "chemistry of character" is as yet in the disputable stage.

Dr. Hugh T. Patrick, Chicago, former President of the American Neurological Society and the Mississippi Medical Association, was the first state alienist called.

"Have you an opinion as to whether Loeb was suffering from mental disease?" Dr. Patrick was asked af-

(Continued on page 3.)

JUDGE CAVERLY HAS CONDEMNED FIVE TO THE GALLOWS IN THE LAST THREE YEARS

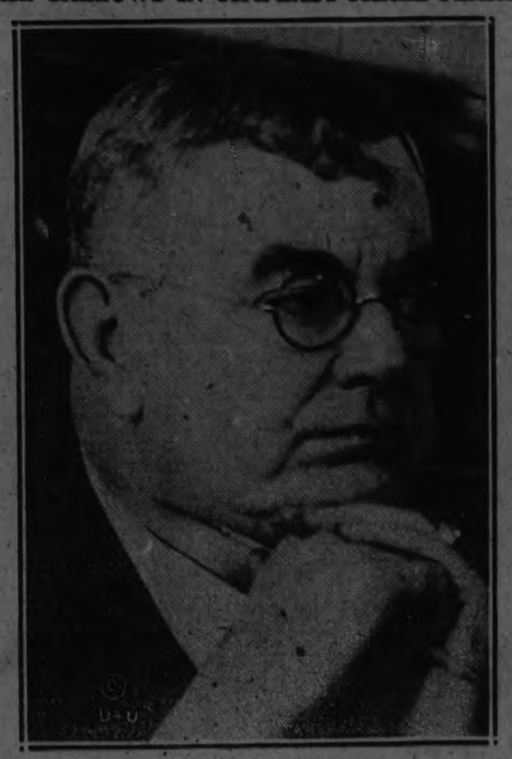

JUDGE CAVERLY.

(BY GEORGE BRITT.)

CHICAGO, August 14. — Out of 12 death verdicts returned and sentences pronounced in the criminal court here in the last three years, five have been before Judge John R. Caverly.

This record may or may not be significant as the world waits for Judge Caverly to give his verdict in the case of Richard A. Loeb and Nathan F. Leopold, Jr., confessed slayers of Robert Franks. But it is at least something to think about. This is the sort of "friendly judge" the defense drew.

Out of the half dozen judges in the criminal court, Judge Caverly has uttered the fatal formula of the extreme sentence more than twice as often as any other. Under the Illinois law the jury fixes the penalty in returning the verdict, but by coincidence or otherwise juries in Judge Caverly's court have tended toward hanging.

In 1922 he pronounced only death sentence imposed. In 1923 he sentenced two of the nine men condemned. This year he has already sentenced two, the only death verdicts returned.

Back in his old days in the municipal court, Judge Caverly was known for his rigid impartiality and severe sentences. "Fifty dollars and costs" was a tag phrase with him.

The judge was born in England in 1861. He was no pampered childhood. He worked for what he received and was not graduated from night high school until 36 years old. He had been in public office almost continuously since then, as assistant city attorney, city attorney, police magistrate and judge.

DOMINION FIRE CHIEFS MEETING

Education of Public in Prevention Methods Stressed By Chiefs.

PROPOSE CAMPAIGN

QUEBEC, Aug. 14.—(Canadian Press).—The convention of the Dominion Association of Fire Chiefs was continued this morning when a business session was held in the convention hall of the Chateau Frontenac. The greater part of the time of the delegates is being taken up by a discussion of fire prevention methods, the recommendation of certain improved types of fire apparatus, and the education of the public in fire prevention methods.

This last aspect of the question is receiving the particular attention of the delegates and it is expected that at some time in the near future a nation wide campaign of education will be launched with a view of bringing about greater cooperation between the public and the men whose duty it is to prevent fires as well as to extinguish them after they have broken out. The question of drawing up laws which will lead to greater care in the use of inflammable material was one question discussed this morning.

The delegates motored to St. Anne de Beaupre and Montmorency Falls. A reception has been arranged to take place at St. Anne. While there the visitors went to the famous shrine.

Ennismore Lawn Social Postponed Until Next Thursday

Peterborough Citizens who usually attend the Enniamore Lawn Social in large numbers are advised that it has been POSTPONED from To-day UNTIL A WEEK FROM TO-DAY—THURSDAY, 21st AUGUST—and Father McAuley states that every arrangement for the enjoyment of the patrons of the Social will be made.

1d-38-3075

Oshawa Man Arrested For Clifford's Death

OSHAWA, Aug. 14.—(Canadian Press). — Oliver Searle, was arrested at 3:15 yesterday afternoon charged with criminal negligence upon instructions issued by the Attorney-General Department following the inquest Monday night into the death of Burton C. Clifford. The jury returned a verdict attaching no blame to anyone, but the department are of the opinion that the facts were not brought out, and ordered Crown Attorney Col. J. F. Grierson to proceed under the criminal negligence charge.

FARMERS URGED TO CO-OPERATE

Picnic at Sherbrooke, Que., Addressed By Agriculturists —Mutual Aid Needed.

LIVESTOCK IMPROVING

SHERBROOKE, Que., Aug. 14.—(Canadian Press).—Dr. J. H. Grisdale, of Ottawa, Deputy Minister of Agriculture; J. N. Ponton, of Montreal, head of La Bulletin des Agricultures and George Rothwell, of Ottawa, Dominion Animal Husbandman at the Ottawa Experimental Farm were the chief speakers at the tenth annual farmers picnic held yesterday at the Dominion Experimental Station at Lennoxville.

All three speakers emphasized the value from an educational standpoint of the experimental farm to the community which it serves. Mr. Rothwell dealt especially with the livestock situation in Canada which he described as improving.

Unity and solidarity among the farmer class was urged by Mr. Ponton who pointed out that there were over one hundred and fifty thousand farmers in this part of the province who should unite for the mutual benefit, finance and commerce of all concerned.

DANCE

AND MUSICAL EVENING AT ENNISMORE, UNDER THE AUSPICES OF ENNISMORE HIGH SCHOOL ALUMNI ASSOCIATION FRIDAY EVENING, 9 O'CLOCK.
2d 38 3065

MOTHER SILENT ON HANGING OF HER TWO GIRLS

Mrs. Fanning Apparently Tried to Hang Herself, But Failing Used Knife.

SHE WILL RECOVER

Children Carried to Cellar in Their Sleep By Demented Mother.

LINDSAY, August 14. — Did Mrs. Geo. Fanning first attempt to end her own life by hanging herself, after she had hanged her two babies and failing this then cut her own throat?

Some of the first witnesses at the Fanning homestead following the terrible tragedy state that everything goes to show that the demented woman attempted to hang herself.

When she was first noticed she had a short piece of sugar bag rope tied around her neck, similar to the ropes around the necks of her two little girls. It is thought that after committing the rash deed, that she deliberately tied herself up to the board whereon she had hanged her little girls, but there was not sufficient room in which to swing, and that she cut herself down, and then secured her husband's razor and cut her throat. At present her condition is favourable, and she will recover.

In preparing for the gruesome act, Mrs. Fanning carried a chair down to the cellar and also a couple of pillows. It is believed that she laid the children on the pillows while attaching the string around their necks. She then stood the two on the chair, put each rope over the board (from bin to bin), tied the rope together, and hanged the children at once, when she took the chair from under their feet.

The demented woman then carried the little bodies upstairs and placed them on their bed, where they lay as if in sleep.

Beautiful Children.

There they were found by the grief-stricken father and his uncle and by the doctors who arrived later.

They were two lovely children, beautiful, pink-cheeked, fair-haired girls, the picture of health. Their faces bore no signs or traces of having suffered in the least, but rather showed that they had peacefully slept away. Two little angels in robes of white could not have looked prettier or more peaceful.

Cannot Understand Motive.

Neighbours cannot understand any reason for the rash deed. Mrs. Fanning was neighbourly, but not a visitor. She lived a considerable distance from her neighbours. She, however, was on friendly terms with everyone and on 12th July attended the big neighbourly picnic held at the lake. Friends recall, however, that at this time she was backward and reserved and did not enter into the amusements as the rest were doing.

A week ago she spent a day with her husband and family at her aunt's at Cesarea, and seemed to enjoy the outing. A few days ago she went to the village store and purchased her groceries as usual, but the storekeeper remarked afterwards that she seemed to be very quiet and did not talk to anyone at any length.

Lately, according to a brother of Mrs. Fanning, she had been very quiet. However, no one suspected or dreamed that she would be capable of committing such a rash deed.

Three years ago, it is stated, Mrs. Fanning was quite ill, and it was feared that she would lose her reason.

Good to the Children.

According to neighbours and the friends of the family, Mr. and Mrs. Fanning were good to their children, clothed them well, and fed them properly. The two kiddies were the picture of health.

Mr. Fanning is a highly respected young man of about thirty years of age. He has resided in the neighbourhood practically all his life, and is a hard working, industrious young farmer.

Mrs. Fanning was in a very weakened condition when taken to the hospital, because of the loss of blood, and extra precautions had to be taken to prevent death while under the anaesthetic when having several stitches placed in the wound in the neck.

During the night a special nurse was in attendance on the patient.

As yet Mrs. Fanning has not given one word to explain such a gruesome deed, nor has she attempted to defend her action.

It is felt by some that she possessed an hallucination that some ill was going to befall the children and that she was doing the right thing in taking their young lives.

When her husband and his uncle, Mr. George Pogue, found the dazed woman, she was sitting on her bed, behind a door that was locked.

In answer to their questions she simply stated that the children were dead.

Later on when Dr. McCulloch arrived, he found the unfortunate woman sitting on the steps of the dwelling, with her head between her hands and gazing furtively at the neighbours and others who had arrived. She was barefooted at the time.

Dr. McCulloch, who knew both Mr. and Mrs. Fanning well, ap-

(Continued on page 3.)

FOR SALE

7-roomed Brick House, modern. $3600

Bungalow, west end, modern, hardwood floors $4500

New Bungalow, south, modern. $4000

W. H. TAYLOR

8-roomed House, hardwood floors down, and mantel, complete home; dandy location $7000

See this.

Nice Cottage, south, light and water, $100 down and $15.00 monthly.

Also several good 50 and 100 acre farms near the city.

Real Estate & Insurance
144 Hunter street. 'Phone 1462

POULTRY AND EGGS

FOR SALE—6 S.C. WHITE LEGhorn cockerels, 265 egg strain. Call evenings at Hartley avenue, 'Phone 1948W. 3d 39 4916

FOR SALE—SEVERAL PURE BRED White Wyandottes Cockerels, Martin strain also S. C. W. Leghorn. 29 Brown street, Brownton. 3d 40 4921

HELP WANTED—Female

MILLINER WANTED

A SMART YOUNG LADY AS MILLINer for Fall season, capable to take charge of Department. Apply to H. Abrahamson, 378 George street. 3d 40 4933

WANTED — RELIABLE WOMAN TO assist with housework 2 to 5 afternoons. Apply 385 Reid street. 3d 40 4936

SUMMER RESORTS.

THE ARLINGTON — SUMMER HOtel—Cobourg, Ont.—Now open for automobile and week-end parties. Opens for Season Guests on June 28th., 1924. Write for reservations—new proprietorship; new management. Solid brick building; practically fireproof. 135-24-4225

MONEY TO LOAN.

We have funds to loan on Real Estate Security at the lowest rates. GORDON & O'BRIEN. Phone 213.

OSTEOPATHY.

DR. WILL A. SETTLE—Osteopathic Physician. Office in Crown Apartments, 124 Hunter street. Corner Water and Hunter streets. 'Phone 1948W. Hours—9-11, 2-4 p.m., and 7-8 p.m. 'Phone 519. Office, corner Water and Murray streets.

INSURANCE.

FRANK A. BLACK—209 Barrie Bldg., Peterborough, Ont., representing Manufacturers' Life Insurance Co. 'Phone 808. Residence 2220.

BARRISTERS AND SOLICITORS

GORDON & O'BRIEN—Barristers, Solicitors, Notaries. Money to loan on easy terms. Special attention to Patents and Trade Marks. Phone 219. G. N. Gordon, K.C., M.P., J. A. O'Brien, Mr. Gordon will be in his office each Saturday, during the Session.

S. T. MEDD—Barrister, Solicitor Notary, Office over the Dominion Bank, corner of George and Simcoe streets. Telephone No. 22. Private funds to loan at current rates upon easy terms.

PECK, KERR & McELDERRY, Barristers, Solicitors and Notaries. Office, Water street, Peterboro. Money to loan at the lowest current rates of interest on easy terms of payment. E. A. Peck, F.D. Kerr, V. J. McElderry.

O'CONNELL & CORKERY—Barristers, Solicitors and Notaries. Money to loan at the lowest current rates of interest. Daniel O'Connell, John R. Corkery, Hunter street, two doors west of the Post Office.

DUMBLE & JOHNSTON—Barristers, Solicitors, etc. Office, over the Toronto Savings and Loan Company, George Street. D. W. Dumble, K.C., W. Johnson.

HALL & HALL—Barristers, Solicitors and Notaries Public, Hunter street, Peterborough next to St. John's Church. Money to loan at the lowest rates of interest. E. H. D. Hall. Basil D. Hall.

MOORE & WEARING—Barristers and Solicitors, 403 Water street, opposite the Post Office. Money to loan at the lowest current rates of interest. Jos. Wearing, M.A.

R. R. HALL—Barrister, Solicitor, etc. Peterboro, Ont. Office, corner of Hunter and Water streets, over the Canadian Bank of Commerce. Trust Funds to loan on easy terms of payment.

JAMES FORDYCE STRICKLAND—Barrister, Solicitor, Notary Public. Money to loan. 373 Water street, Peterboro. Phone 191.

WILFRID F. BUYCKE, Barrister, Solicitor, Notary Public. 395 Water street. Telephone 395.

MEDICAL.

DR. BUCHANAN, F.R.C.S. Edinburgh; M.R.C.S., Eng.; L.R.C.P., London, Eye, Ear Nose and Throat Specialist. Hours 9-11, 2-4 p.m., and 7-8 p.m 'Phone 519. Office, corner Water and Murray streets.

DR. C. C. CRAGG—Eye, Ear, Nose and Throat Specialist. Office 395 Charlotte street, formerly occupied by Dr. Neal. Hours—9-11 a.m., 2-4 p.m., 7-8.30 p.m. Telephone: House 980J. Office 2185.

DR. C. B. WAITE,
M,D., C.M.
POST GRADUATE LONDON, ENG.
500 CHARLOTTE STREET.
Special Attention Heart and Lungs
'PHONE 244

IT PAYS TO ADVERTISE

SITUATIONS WANTED

EXPERT BOOK-KEEPER WANTS employment. Apply Box 4815, Examiner Office. 6d-38-4815

HELP WANTED—Male

MAKE MONEY AT HOME—$1 TO $2 an hour for your spare time writing show cards for us. No canvassing. We instruct and supply you with work. West-Angus Showcard Service 29 Colborne Building, Toronto. dtf

AN OPENING FOR A GOOD LIFE INsurance salesman in Peterboro. Very large Canadian Company. Fine opportunity. Only first class man considered. Reply confidential to Box 3011 Examiner Office. 3d 43 4798

WE REQUIRE THE SERVICES OF a man of unquestionable character to interview local business men in connection with Peterborough's new Arena. Apply 163 Hunter street. 3d 40 3076

WANTED—SALESMAN, WITH SOME knowledge of Radio. Good education, habits and appearance. Man with some selling experience desired. Reply in writing stating age, whether married and past experience to Box 4913, Examiner Office. 3d 39 4913

$100 A WEEK. MAN WANTED WITH ambition industry and small capital. You can make above amount or more, distributing Rawleigh's Quality Products to steady Consumers. Several fine openings now available. We teach and help you do a big business and make more money than you ever made before. Give age, occupation references. W. T. Rawleigh Co., Dept. C. N. 4613, London, Ont. 7-14-21-28-3006

FOR SALE

FOR SALE — PET POMERANIAN. 'Phone 1297J. 3d 38 4875

THOROUGHBRED AIREDALE PUPS 'Phone1943W. 6d 42 4922

FOR SALE— REFRIGERATOR IN good condition. Apply 748 Water street. 3d-39-4915

FOR SALE — FEW PIECES LIVING room furniture, beautiful fumed dining suite. 193 Smith street. 3d 38 4878

FOR SALE—1 RUBBER TIRE ROAD waggon, new tires. Apply 97 Gladstone avenue. 3d 39 4914

FOR SALE— COUCH IN GOOD CONdition. Apply 338 Reid street. 3d 40 4931

BEECHWOOD FARM DAIRY MILK delivered daily from tested herd to any part of city. F. H. Brand, 'Phone 2036. 3d 40 4932

FOR SALE—CANOE, SINGLE BARrel shot gun in new condition. Apply Box 4938, Examiner. 3d 40 4938

FOR SALE—TWO SEATED, DOUBLE buggy, leather covered cushion, McLaughlin make, in real good condition. Apply 39 Congress street. 'Phone 5153. 3d 40 4939

FOR SALE— UNDERWOOD TYPEwriter practically new. Very little used in A1 condition. A real snap. 'Phone 206W. 6d-42-4917

FOR SALE — ORGAN (5 OCTAVE), and violin complete with bow and case. Both in good condition. Apply Box 4901, Examiner. 3d 39 4901

HORSE, HARNESS, WAGGON AND sleigh for sale. Call at 301 Louis street. 6d 42 4905

FOR SALE— A & B GAS STOVE $15 Parlor suite, $10. Apply 195 Rubidge street. 3d 38 4896

DEW WORMS FOR SALE, 75c PER hundred. 'Phone 1763J. 12d 42 4779

FOR SALE — 3-PIECE MAHOGANY parlor suite. Apply Mr. Wilkinson, Jackson's Park or 'Phone 993 ring 1-1. 3d 38 4893

ANGLE WORMS 75c PER 100. 881 Water street 'Phone 1853J. 12-41-4758

FOR SALE — WINCHESTER RIFLE 44-40 calibre repeater. Apply Simpson and Copping, 460 George St. 3d 38 4875

LIVE BAIT

ATTENTION FISHERMAN!! ALL kinds of live bait kept on hand 'phone 822. —J. Airriess, 571 Reid street. 26d-45-4563

FOR SALE — $45.00 WILL BUY A Gent's bicycle in good order. Coaster brake. $25.00 a set of seven. Golf clubs left handed, new, with bag. 'Phone 1262J. 6d 41 4891

FOR SALE — DRY MIXED SLABS $4 per 1-2 cord. Mixed wood $5.00 per 1-2 cord. Hardwood slabs $6 per 1-2 cord. All wood dry and cut 12 inches. 'Phone 393 —J. F. Gray. 6d 38 4839

DRY WOOD FOR SALE

'PHONE 1026J FOR 12" BODY HARD wood, hardwood slabs mixed and hemlock slabs 12" at $5.00 per team load. Yard corner George and Rink streets. — A. Thompson. 3d 40 4941

FOR SALE—SIDEBOARD, EXTENsion tables, chairs, dressers, and stands, chest of drawers, iron beds, toilet sets, rockers, parlor tables, desk, sealers, dishes, and other articles. Apply 59 Aylmer street, near Perry street. 3d 38 4877

TEAMING AND CARTING

WANTED— MOTOR CARTING, ALL kinds ,long or short hauling. Beatty Bros. 'Phones 2169-991r3.

BOARDERS WANTED

BOARDERS WANTED— 3 FURNISHer rooms; central with couple; with board if desired. Apply 380 Stewart. 3d 38 4883

WANTED—3 LADIES OR GENTLEmen roomers or boarders in nice home. Central. Apply Box 4876, Examiner Office. 7d-32-4876

AUTOS FOR SALE

FOR SALE— MAXWELL ROADSTER car, markers, self starter. $175.00. 'Phone 1969F. 3d 38 4879

OVERLAND TOURING 1917. NO reasonable offer refused. Apply 80 Benson avenue or 'Phone 1204W. 5d 40 4880

FOR SALE— ESSEX COACH FULLY equipped; never been run will sell at considerable reduction. Owner will consider small car. Splendid opportunity of purchasing a new car at a used car price. See the car. Apply V. M. Eastwood, Dodge Brothers Motor Vehicles, 139 Simcoe street, Peterborough, Ont. 3d 38 4887

NOTICE

MIRRORS RE-SILVERED LIKE NEW W. J. Mehew, 34 Stewart street. 'Phone 1943J. 6d 43 4927

NOTICE

CHIMNEYS BUILT AND REPAIRED 'Phone 1851W. 2d 53 4725

NOTICE—HENRY BROS. CARPENters and builders. Estimates given on new and repair work. Hardwood flooring a specialty. 'Phones 1024 or 2009W. 148 Murray street.

NOTICE

CHIMNEYS AND FURNACES CLEAned. 'Phone 1851W. 26-52-4725

WILL EXCHANGE BEAUTIFUL lot in south end for high class piano Apply Box 3056, Examiner Office. 3d 38 3056

FOR RENT

MODERN HEATED APARTMENT IN Bank of Commerce Building. Immediate possession. Apply 427 George street. dtf

TO RENT—SEPT 1ST., 7-ROOMED house. All conveniences, garage if desired. 266 Aylmer street. 3d 39 4900

TO RENT —5 ROOMED HOUSE. ALL conveniences. Apply 101 Adeline. 3d 40 4924

TO RENT. — NEWLY. DECORATED six-roomed house at 184 Ferry St., 'Phone 937J. 3d 38 4885

TO RENT— ONE FURNISHED BEDroom. All conveniences. Very Central. 'Phone 1499J. 3d 39 4904

TO RENT—NEW HOUSE. WATER and lights, on Yonge street near Lock street. Apply 180 Perry or 'Phone 1372J. 3d 40 4925

TO LET — SMALL APARTMENT heated from Oct. first. R. C. Braund 12d 40 4928

TO RENT — MARRIED COUPLE without children. Can share furnished house with owners. Rent reasonable. Apply Mrs. Jayes, 308 Mark street. 3d 40 4929

FOR RENT— SEVEN ROOMED RED Brick house. All modern with new furnace large garden. Immediate possession. Apply 168 Stewart street 2d 38 4854

TO RENT—SIX ROOMED HOUSE. cheap. Immediate possession. Apply 13 Ware street. 3d 39 4910

TO RENT—RED BRICK HOUSE. ALL modern. Apply H. C. Stabler. 300 George street. 3d 39 4908

TO RENT—FURNISHED COTTAGE near Burleigh Falls for September, week or month. Apply 618 Rubidge street. 6d 42 4902

TO RENT DESIRABLE APARTMENT, furnished or unfurnished. 'Phone 1665W. Lane's Apartments. 3d-39-4906

TO RENT —1 OR 2 LARGE ROOMS, partly furnished. 'Phone 1197. 3d 38 4894

TO RENT—FURNISHED BED ROOM in good home. Board if desired. Central. 399 Reid street. 3d 38 4884

TO RENT — 7-ROOMED HOUSE with furnace. 'Phone 1456J. 6d 41 4897

TO RENT—FLAT 5-ROOMS. CLEAN Good cellar, side verandah; central. Apply 204 Brock street. 3d 38 4886

FOR RENT—7-ROOMED HOUSE ON Reid street All conveniences. Reasonable rent. Apply 265 Rubidge St. or 'Phone 1405W. 3d 38 4896

HENTED APARTMENT TO RENT— Large gas stove supplied. $25.00 per month. Apply Box 3055, Examiner Office. 3d 38 3055

TO RENT—GARAGE TO LET. 369 Reid street. 3d 38 4885

FOR RENT — ELECTRIC VACUUM Cleaner. 'Phone 1681W. 18-44-4714

FOR RENT— SMALL STORE ON George street. Centrally located. Immediate possession can be arranged. Apply No. 437 George street

FOR RENT—HEATED OFFICE ON George street. Apply 437 George street. dtf.

TO RENT— NO. 173½ SIMCOE ST. Suitable for store or office. Immediate possession. Apply 437 George street. dtf.

FOR RENT—HEATED APARTMENT, Grand Central Building. Immediate possession. Apply 437 George street. dtf.

A CHURCH BOMBED.

NIAGARA FALLS, N. Y., Aug. 114. — (Canadian Press). —First Baptist Church, Main Street, pastor of which, Rev. A. B. Mercer, has been active in recent crusades against places of vice in the city and vicinity, was bombed early to-day. Explosion wrecked interior of structure and windows in business places.

NURSING.

PRACTICAL NURSING WANTED. — 'Phone 2221J. 3d 40 4930

AUTOS FOR SALE

FOR SALE— CHEVROLET TOURING car in first class condition. 'Phone 1899J. 3123-4600

FOR RENT— SEVEN ROOMED RED Brick House. All modern with new furnace large garden; immediate possession. Apply 168 Stewart St. 3d 37 4854

SITUATIONS VACANT

ATTENTION! —GREATEST IMAGINable demand this season for our celebrated, inexpensive "Royal" Series Christmas Greeting Cards. Secure orders now even in spare time, deliver later. Representatives making tremendous profits. Experience or capital unnecessary. Big five dollar sample book free to workers. Brad ley-Garretson, Limited, Brantford, Ont. 12-43-3011

HOUSES, REAL ESTATE

FOR SALE—3,500 WILL BUY 7-ROOM ed bungalow, modern. 'Phone 1618J 9d-38-4754

GOOD BUILDING LOT FOR SALE— 30x220, South side Romaine. Or would exchange for good used Ford car. Apply 625 Romaine or 'Phone 2066J.

FOR SALE—SEVEN GOOD BUILDing lots in south end of city. Will exchange for moderate priced house with good lot. Apply Box 4807, Examiner Office. 1d 38 4807

AGENTS WANTED

AGENTS WANTED —LOCAL FIRM have an excellent selling proposition and require a high class representative for Peterboro and nearby towns. Complete assistance will be given the right person, either lady or gentleman to ensure big weekly earnings. Apply to Box 4942 Examiner. Give 'phone number if possible. 3d 40 4942

PERSONAL GREETING CHRISTMAS cards. "Imperial Art." Best known selection. Want men and women in every town to solicit orders now in spare time. Delivery later. Representatives already making big money. Newest designs and novelties. Lowest prices. Samples free. British Canadian, 122 Richmond West, Toronto. 12d-46-4860

REPRESENTATIVES WANTED

CHRISTMAS SAMPLES OF PERSONAL GREETING CARDS NOW READY. Immense variety. Earnings from TEN to FORTY dollars weekly for either whole or spare time. Samples free. We pay week ly. Country agents wanted also. Write today for information. Dept. "B" Master-Kraft Greeting Card Company, Toronto. 15d-46-3003

FOUND

FOUND—BROWN SUIT CASE ON Buckhorn Road, Sunday morning, Aug. 10, 'Phone 542R. 3d 38 4893

FOUND —AUTOMOBILE RUG NEAR Brownton. Owner can have same by applying to Cooney & Jopling, 189 Simcoe street and paying for this advertisement. 3d 40 4934

w nted. WI THdfw ld. mfy

LOST

LOST—BLACK AND WHITE COLLIE, wearing tag No. 324. Finder please 'phone 985 ring 1-4. 3d 38-4881

LOST—BETWEEN LAKEFIELD AND five miles south of Buckhorn, sum of money. Reward. Finder communicate with W. A. Stuart, 'Phone 66. 3d 40 4923

LOST — GOLD HEART SHAPED locket and chain diamond centre, vicinity of Western Ave., and Business street. Notify H. Shaer, Ford Ave. Reward. 1d 38 4937

WOULD THE PARTY THAT TOOK the brass jardinere from verandah of 327 Perry street, please return it and save further trouble. 1d-37-4918

WANTED

WANTED —PAIR OF BINOCULARS or field glasses. Apply stating address and price to Box 4911, Examiner Offic. 3d-39-4911

WANTED— A PHYSICIAN FOR THE Canadian General Mutual Benefit Society. Application will be received up to the night of Aug. 19. (Signed), T. A. Shannon, Secretary. 6d-42-3062

WANTED — RAGS, BONES, OLD stoves, copper, brass, zinc, rubber, auto tires, wood ashes. Will send a man and clean your cellar or ash house, free of charge. Address Stevens, 364 Mark street, or 'phone 2083. 36d 2066

WANTED—A LOAN OF SEVEN HUNdred dollars on first mortgage at seven per cent interest. Brick veneer house with large lot adjoining in East City. A good investment. Apply Box 4882 Examiner Office. 3d 38 4882

THE APPOINTMENT SYSTEM TO CHANGE

Drastic Changes to Take Place in Ontario's System of Appointments in The Civil Service.

TORONTO, Aug. 14.—(Canadian Press).—Ontario's system of making appointments to the Civil Service, fixing their salaries and granting increases of salaries, is now under revision, and some drastic changes are looked for.

Representations have been made to the Government regarding the number of inequalities by officers of the Civil Service Employees' Association, and it is understood the Government has found plenty of reasons why there should be a change in the methods now in vogue. The system which went into effect during the Hearst Government is now said to be pretty well scrapped.

The Government, it is understood, recognizes the patronage system by allowing Toronto presidents of the ward associations to name the men for positions paying less than $2,000 a year, the Government retaining the right to fill positions paying more than this salary. Hon. W. F. Price, member of Parkdale and Provincial Treasurer, deals with all patronage matters affecting this city.

BANK CLEARINGS.

A Decrease of $54,833 Is Shown When the Weeks Clearings Were Compared With Last Weeks Total.

The Bank Clearings for the week ending to-day showed a slight decrease when compared with last week. Last week they reached the high mark of $765,244 while this week the total was $710,411. For the corresponding week one month ago the amount totaled at the clearing house was $725,503, and for the same week one year ago the total was $724,335.

OVER A MILLION ON MOVIE STAR

(The Insurance Field)

"Insurance is just as good as money in the bank, in my opinion, and as a protection against the many vicissitudes of life that come to us, it has no equal."

So declares "Buster" Keaton, the motion picture comedian, who has taken out $1,050,000 life insurance, $300,000 of which is personal and $750,000 in favor of the Joseph M. Schenck productions. He is now taking steps for the issuance of 20-year endowment policies for his two sons, Joe and Bob, the policies to mature in 1945 when Joe will be 25 and Bob about 21.

"I intend to see that the boys have a little nest-egg to start out with in life," Buster says. "There's nothing like insurance. I am now carrying many kinds—automobile, accident, fire disability and death, and each year I am taking on just a little more."

Famous artists of the silver screen have manifested especial approval of life insurance as a means of personal thrift and their managers in equal measure have turned to life insurance to protect their business interests.

SUCCEDS PERSHING

Major General John L. Hines, deputy chief of staff, will succed General John J. Pershing as chief of staff of the United States army when Pershing retires on Sept. 12. General Hines virually has been chief for the last six months, owing to Pershing's absence abroad.

HAD NARROW ESCAPE.

Three Italian Mountain Climbers Hung by Rope For Five Hours.

CHAMONIX, France Aug. 14. — (Canadian Press. — Three Italian mountain climbers underwent terrific experience yesterday of hanging for five hours from a rope over a precipice before being rescued. Unaccompanied by guides, they had reached the summit of the Aiguille De Grepon, an 11,000 foot peak, without a mishap, and were on their way back when one slipped dragging the others with him down the side of the mountain. The rope between the second and third man, however, caught on a rock as they went over the edge of the precipice. The trio were pulled up with great difficulty.

NEW PUNISHMENT.

Whiskey Smugglers Will Be Dealt With Under The Tariff Act.

WASHINGTON, Aug. 14.—(Canadian Press). — Decision reached and announced yesterday by the department of justice that from this time on whiskey smugglers would be dealt with under the tariff act instead of the Volstead act, is considered a drastic step by the administration to enforce prohibition in a business likeway. It relieves Roy A. Haynes, prohibition commissioner, of part of his responsibility and turns it over to Ernest W. Camb, division of customs. The reason assigned for this change is that Volstead law provision on smuggling is "toothless."

JEWELLER SHOT DEAD.

NEW YORK, Aug. 14.— (Canadian Press).—Standing on street in Brooklyn to-day, talking to a friend Andrea Puleo, jeweller, was shot dead by an unknown assailant, who fired from an automobile and sped away.

- COAL -
COONEY & JOPLING
Phones 360 & 293 CARTAGE Office 189 Simcoe

Since Alberta Coal is unobtainable this year, we have stocked our Yards, and are prepared to take Orders for Immediate Delivery and to fill all Orders already booked for Alberta Coal with the **Best Grades of DOUBLE-SCREENED ANTHRACITE** at the following Prices:

Stove Anthracite, Double Screened	$16.00
Nut Anthracite, Double Screened	$16.00
Egg Anthracite, Double Screened	$15.50
Hillman Domestic	$13.75
Coke	$13.75

DROWNED IN PAIL.

10 Months Old Baby Met Death In Five Inches Of Water.

ST. GEORGE, N. B., Aug. 14. — (Canadian Press). — Laura Julia Wright aged ten months daughter of Mr. and Mrs. Charles F. Wright, was drowned in about five inches of water in a pail at the Wright home yesterday.

At the time of the accident, Mrs. Wright was working in another part of the house.

The child crept into the kitchen where the pail was. It is supposed that, in trying to reach the water with her hands the baby slipped into the pail, as she was found standing on her head in the water. Medical attention was summoned but without results.

FOR SALE

$3200—3 acres of Garden Land; good buildings; close in.

$2200—6-roomed Red Brick House, new; easy terms.

$3600—7-roomed Red Brick House, all modern; extra lot; $500 cash.

$3100—7-roomed all modern, hardwood up and down; garage.

$2800—7-roomed Red Brick House, ½ acre land; easy terms.

$3200—6-roomed Red Brick House, central; 2-piece plumbing.

$2900—6-roomed Prame House, new, $300 cash, balance as rent.

$1800—6-roomed Brick House. large hen house and stable.

Fire Insurance of any kind written.

J. CHAMBERS & CO.
384 WATER STREET.
'Phones—Office 1719-J, Res. 1594-W

GYPROC

The Fireproof Wallboard

Murray Made
ROOFING
And Builders' Supplies
THOS. A. REHILL CO
210 Wolfe St., near C.P.R. Stn.
Phones:
Office 245 1543w

FOR SALE
Lath at Low Price
Slabwood 12 INCH PER LOAD $4.75
H. H. DINSDALE
PHONE 183

Leave In Your Order for Coal for Next Winter
— AT —
New Premises
253 Hunter Street
One Block South of Old Stand)
AND DO IT
NOW
When it can be Delivered promptly
Also First-Class
HARDWOOD
AND
MIXED WOOD
J. E. A. FITZGERALD
PHONE 111
26d-42-3846

DAVIS-THOMPSON COMPANY, LTD.
Insurance and General Agency
433 GEORGE ST. PHONE 40

$3,200 Brick, 3-piece bath, furnace, garage.

$3,500 Brick. attic plastered; 3-piece bath, furnace, hardwood floors.

$3,600 Brick. one Bedroom downstairs, 3 up; 3-piece bath. furnace; very central.

$1,500 Cottage, good repair, electric light, McDonnel Street.

$475 Takes Two Good Lots on Prince Street, near the De Laval, to close an estate. Snap.

The above are opportunities you should take advantage of.

AGENTS FOR BEST FIRE INSURANCE COMPANIES.
H. J. McCANNAN
140 Simcoe street.. Phones 461-772.
Nugent Phone 1693M

120 Acres—About 100 acres working land, good brick house and bank barn, situated about 2 miles from City. Possesion this fall. Price and terms reasonable ..... $10,000.00.

123 Acres—90 acres working land, balance is pasture and wood; well fenced and watered, orchard, new brick house with furnace, hardwood floors, bank barn. Immediate possession, owner would exchange for a property in city. This farm is well situated, about 3 miles from Peterborough. Price $10,000.00

100 Acres—80 acres working land, balance is pasture, brick house and good barn, possesion this fall. Situated about 6 miles from town. Owner might exchange for a house in city, good terms. Price ..$7,000.00

For inspection and further particulars, apply,

J. T. O'CONNELL & CO.
138 Hunter Street
'Phones: Office 376: Residence 1389

Fine Double House, 7 rooms each fully modern; very central. Inquire.
6-Room Brick, all modern central nice home. Good buy..... $5,200
7-Room Brick, all modern, near Normal School $5,000
7-Room, all modern, hot water heating, near Central School $4,000
6-Room Brick, two piece plumbing, cable, west side $2,500
6-Room House, water light, good lot north $1,100
One lot close to Highway, west side Bargain. Quick sale..... $100.00
Some good houses to rent.

P. E. RUTHERFORD AGENCY
282 George Street — 'Phone 142J

Real Estate Bargains

7-Roomed Brick, all modern, $5,000
8-Roomed Brick, modern $5,500
8-Roomed Brick, modern, two mantels, central $7,000
7-Roomed Frame, hardwood floors, good lot $4,000
9-Roomed Brick, all conveniences, north $6,000
8-Roomed Brick, all conveniences, north $4,800
6-Roomed Brick, conveniences $2,200

D. MAHOOD
421 GEORGE ST.
Phones: Office 2245W; Res., 1131W.

GOING TO BUILD?
SEE OUR MODEL of 1924 Ideal Bungalow Home, built to scale. It shows exact appearance of finished House. 'Phone 1261W for appointment.
A. B. CUNNINGHAM
331 Reid St. Builder & Contractor.

Telephone 700 When You Want Your
PIANO OR ORGAN TUNED
Player Pianos A Specialty.
All Work Guaranteed.
W. H. CUNNINGHAM,
560 Weller Street

BELTING!
All sizes New and Second Hand Rubber Belting in Stock. Also Leather Belting and Leather Lacings for sale. Best grade Anthracite, Nut Coal in stock. Order now.
A. LOW & CO.
264 Simcoe street,
'Phone 607 N. & Hol. 1027

CHINA PAINTING
Mrs. Langley McCarthy Teaches Biscoffs' New and Beautiful Work in CHINA PAINTING

4% INTEREST, compounded Half-Yearly, Paid on Deposits

One Dollar opens an account. Special facilities afforded Depositors for the convenient transaction of their business, and accounts are subject to cheque withdrawal.

For Sums of $100 and upwards this Company's Debentures are issued in terms of one to five years.

Bearing INTEREST Half-Yearly at . . . 5%

435-437 George Street
PETERBOROUGH

THE GUMPS—WEATHER CLEAR—TRACK FAST

COBOURG SHOW HAD A WET DAY

Yesterday's Horse Show Programme Attracted a Large Crowd.

COBOURG, Aug. 14.—(Special). —Although it rained yesterday there were a great many people occupying the grand stands when the show opened at 2 o'clock with a parade to the Horse Show Park, led by the 48th Highlanders Band and the Royal Canadian Dragoons. It takes more than rain to keep the people away when a horse show is on here. However, shortly after one o'clock the weather brightened, and the rain ceased. Again there was a fine programme of events run off.

The draught horses shown in the championship class yesterday were a credit to any district, and judging as far from easy.

Sir Clifford Sifton, Lady Sifton, A. O. Beardmore, Toronto, Strathrolyn Farm, Grimshaw Bros., Crowe and Murray, R. J. Fleming, R. A. Laidlaw, Capt. Bate, Major Timmins, H. L. Hess, Lieut.-Col. Norman Perry had entries in hunters and jumpers. Thomas Cowan, Orono; Arthur Wright, Picton; A. P. Pollard, Port Hope; Allan Mann, L. O. Ball, Peterboro; W. H. Rutledge, Port Credit; T. E. Allison, Port Hope; A. V. Tinney and J. P. Richards, Cobourg, were showing roadsters and pacers. In harness horses there was keen competition. Among those exhibition were: Miss E. Viau, Montreal; A. E. Fitchette, Blackstock; Crowe and Murray, Toronto; Gordon F. Perry, Toronto; S. P. Hagerman, Belleville, and many others. There was live competition in saddle ponies between a number of Toronto exhibitors. Marshall of Hamilton; Miss L. A. Livingston, Pontiac Stock Farm, and Jack Cook, Cooksville, also had entries.

There was one accident to mar an otherwise splendid programme. In the steeple chase, the fourth horse owned by Robins of Toronto and ridden by McAvoy fell at the first hurdle and broke a foreleg. It was a clean cut tracture and the animal had to be shot. This was done and it was taken from the grounds. The rider suffered injuries having ribs broken and being bruised and shaken up. He was helped from the grounds. The steeple chase resulted as follows:

1. McDorin owned and ridden by Fred English, Toronto.

2 Maxim owned by G. M. Beard more and ridden by A. Brodie, Toronto.

3 Gallopin owned and ridden by Frank Proctor.

Some of the awards to-day were as follows:

Class 80—Saddle horse 15.2 and under:

1 Cluster Chief, Miss Harris, Toronto.

2 Fire-log, Crowe and Murray, Toronto.

3 Sapphire, Miss Marian Babcock, Toronto.

4 Brown Sugar, Gordon F. Perry, Toronto.

Class 5. Clydesdale Filly three years:

1 Lady Gregor, E. T. Stephens, Richmond Hill.

2 Rose Marmion, E. T. Stephens, Richmond Hill.

3 Fairview Princess, Robt Duff & son, Myrtle.

Class 56 — Thoroughbred brood mare, with foal of the same breed—1 Mother, Bates Bros., Oakville; 2 Pandorina, 3 Vashrie, 4 Dazzling Ray Mrs. L. A. Livingstone, Cobourg.

Class 22 — Draught brood mare, with foal — 1 Maryfield Queen, W. F. Batty, Brooklin; 2 Nora Moncrief E. T. Stephens, Richmond Hill, 3 Lady Rye, W. F. Batty, Brooklin.

Class 29—Heavy draught team — either horse over 1500 lbs — 1 Nellie Lind and Royal Lady, Robt Duff & Son, Myrtle; 2 Lorraine Bell and Rose Marmion, E. L. Stephens, Richmond Hill; 3, Maryfield Queen and Lady Rye, W. F. Batty, Brooklin.

Championship in light draught agricultural and heavy draught horses —1 Nellie Lind and Royal Lady Robb Duff & Son, Myrtle.

Reserve ribbon—Lady Gregor and Rosalie of Markham, E. T. Stephens, Richmond Hill.

Class 75—District ladies' horse, harness or roadster, suitable for lady to drive—1 S. P. Hagerman, Belleville; 2, Allan B. Mann, Peterboro.

Class 70—Colts over 14.1 hands—1 Princess, Crowe and Murray, Toronto; 2, Sun Dance, Harland Werry, Oakville.

Harness pairs, 15.2 and under. —1, Baby Rambler and mate, Miss E. Viau, Montreal; 2, Princess and mate, 3, Queen and mate, Crowe & Murray, Toronto.

Percheron filly, registered 1 year —1, Maderine, 2 Wanita, 3 Rosetta, Bates Bros., Oakville.

Percheron filly, 2 years, registered one year—1 Pearl, Bates Bros., Oakville.

Clydesdale filly, registered one year—1 Ophelia, W. F. Batty, Brooklin; 2 Crescent Rose, W. F. Batty; 3 Betty Red Tape, E. T. Stephens, Richmond Hill.

Clydesdale filly, registered 2 years — 1 Bonnie Jean, Robt. Duff and Son, Myrtle; 2 Miss Gregor, E. T. Stephens.

Class 84—Single pony in harness —1 Ashburn, 2 Jane Belle, 3 Star Light, Mrs. G. A. M. Davison, Unionville; 4 Sunshine, J. C. Porter, Belleville.

Class 37—Roadsters, standard or non-standard—1 Bilston, Crowe and Murray, Toronto; 2 Black Beauty, S. P. Hagerman, Belleville; 3 Down Fast, J. P. Richards, Cobourg.

Class 71—Runabout class, horse to count 60 per cent., runabout and appointments 40 per cent. — 1 Sun Dance, Harland Merry, Oakville; 2 and 3 Crowe and Murray; 4 Dora, Mrs. G. A. M. Davison.

HOLD-UP HEARING HELD AT COBOURG

Men who Held Up Garage Man at Hoard's Station On Trial.

(By a Staff Reporter).

COBOURG, Aug. 14.—The celebrated case of the holdup at Hoard's Station last week, when Charlie Todd, a garage man, was relieved of $38 by a party of three men and a girl in an auto, was taken up here Wednesday afternoon in County Magistrate Floyd's court. Cecilia Fulton, the young girl with the bobbed hair, who was one of the party, was allowed to go, and Joe Sullivan, one of the men who took no actual part in the affair, was let off with a warning. The cases against Richard Measer and John Sanderson were adjourned until August 20th to give the police a chance to look up their records further. Measer, the Provincial officers who are handling the case say, is wanted in Lindsay on charges of robbery and theft, and he will be taken back there when the present case against him is disposed of.

Story of the Hold-Up.

When Sanderson and Sullivan were cantured in Stirling about two hours after the hold-up, Measer and the girl making their get-away in the car, only to be arrested in Ottawa, they were taken to the Belleville Jail, where they were detained on a nominal charge of vagrancy. While in custody in Belleville, Sullivan made a statement to the police, telling the whole story of the joy ride which ended so disastrously for those who took part.

Sullivan said that he and Measer left Lindsay and motored to Toronto on August 1st. On their arrival they 'phoned Cecelia Fulton, whom they had met when she was working in a hotel at Bobcaygeon, but who was then living at her home, 92 Carleton Place, Toronto. Next day, accompanied by the girl, they returned to Lindsay, where they met Sanderson at Tommy Carey's shoe shine parlor. Sanderson joined the party, and the four of them motored to Toronto on Sunday. The men stayed alone at 11 Pembroke Street until the next day.

The joy riders left Toronto, and, travelling all day, arrived at Bobcaygeon at 6 o'clock Tuesday morning. A few hours later they left that town and arrived in Peterboro at noon. They had to spend $3.90 for repairs to their car in that city.

Went to Campbellford.

From Peterboro they went to Campbellford, arriving at 6 p.m., and after autoing around that town for a few hours, left, and in due time arrived at Hoard's Station.

They were out of gas and Sanderson woke up the proprietor of a garage who supplied them with 5 1-2 gallons. The garage man was asked if he could change a $10 bill and when he took out his money to do so Measer, who was driving the car, said, "Come across and come clean."

Sanderson took a revolver out of his pocket and pointed it at the garage man who handed over his roll, $38 which Measer and Sanderson divided between them.

After holding up William Hutchins who was taking his milk to the cheese factory at Menie, and getting a pail of milk as the farmer had no money, the joy riders proceeded to Stirling where they stopped to have some repairs made to their car. Sullivan and Sanderson went for a walk and were captured, Measer and the girl getting away in the car.

No Evidence Taken

When the four prisoners came up for examination yesterday they were defended by J. O'Flynn of Belleville while the case for the crown was conducted by Acting Crown Attorney A. Cochrane. No evidence was taken and Mr. Cochrane recommended that the case be dropped against the girl who is only 20 years old, good looking and with raven locks artistically bobbed.

Cecilia Weeps

"The Crown," said the Magistrate with official severity addressing the girl, has dealt most mercifully with you in not pressing the charge against you. Why did you leave your parents and home in Toronto to go with these men?"

"Because I could not get employment in that city," replied the girl who was in tears.

"It strikes me forcibly," continued the Magistrate, that you have got in to peculiar company when you gy rate through the country at all hours of the night. If you lose your character you lose everything. Why did you act as you did?"

"Joe Sullivan and I are going to be married," replied Cecilia.

"You should leave such companions alone."

"I certainly will," was the answer.

The charge was robbery and to this all three men pleaded guilty.

Although Sullivan was allowed to go he may be arrested at any time on this charge if he gets into any trouble in the future.

Measer and Sanderson are held in jail without bail.

NEWS OF HASTINGS

A Blue Print Presented to Brickley Cheese Factory.

HASTINGS, August 14. — The cheesemaker at Brickley Cheese Factory has been presented with a blue-print for fifty special cheese made in the Brickley Factory, which wer shipped the latter part of July. This is the first time this year that a blue-print has been given to any factory this season. The above factory ships to the Belleville Co-operative Cheese Board.

The junior baseball team play a return game with the Petherick's Corners junior team on Thursday at the Zion Methodist Church annual lawn social.

New cement sidewalks are being built by the Town Council in front of Mr. E. J. Lynch's garage and Mr. L. E. Kelly's new building on Bridge Street.

Mr. W. Johnson, C.N.R. agent, has purchased from Mr. M. Godfrey his house and lot on Albert Street W. The deal was closed by a local real estate agent.

Mr. and Mrs. Charles Buchanan, of Detroit, Mich., motored from that city recently and spent a few days with Mr. and Mrs. A. M. Brooks.

Mr. Vincent Dwyer, of Lindsay, spent Sunday in Hastings.

Miss Lillian Noonan, of Peterborough, is holidaying with her parents on the Grand Road.

Mrs. M. Connelly, of Toronto, spent the week-end with friends and relatives here.

Mr. J. Noonan of Detroit is spending his holidays with his parents, Mr. and Mrs. John Noonan.

Mr. and Mrs. B. Nap and daughter of Toronto have returned after an extended visit with relatives in Hastings.

Miss M. Geary, of Peterborough, spent Sunday with Miss D. McGrath.

Miss I. R. Shorter has returned to Toronto after visiting friends here.

Misses Louise and Eva Letellier, of Peterborough, were recent guests of friends here.

COLBORNE LOST.

Campbellford Was The Opposition In League Fixture.

CAMPBELLFORD, Aug. 14. — Campbellford defeated Colborne in a Northumberland League game played here yesterday 15 to 6.

Jack Scott the port side ace was on the mound for Campbellford. It was the big fellow's first game in three weeks and he was rather unsteady at the start, but settled away after the third innings, and pitched sparkling ball, turning back 18 of the Colborne crew by the strike out route. He allowed 8 hits five of which came in the first three innings Ross also a southpaw, worked for the visitors and went very good at the start, but blew in the 4th when the whole team batted around for five runs. They repeated the dose in the 5th for five more runs. Holmes going to bat twice. Poyser was the big noise with the stick with two doubles and a triple. Holmes had a double and two singles. Weston three singles Shillinglaw a double and a single.

Batting Order

Colborne—Hawkins cf; Wilson 1b Myles ss; Barfett 2b; Ross p; Ives 3b; Mayhew c; Delaney rf; Dudley lf.

Campbellford: Eagleson ss; Doyser 1b; Armour of Weston 2b; Holmes 3b; Shillinglaw rf; Nesbitt cf; Scott p; Blakely lf.

Umpire —Wood, Campbellford.

Colborne 122000001

Campbellford 100551 30x

CAMPBELLFORD AND DISTRCT

Meeting at the Home of Mrs L. A. Denike. Real Estate Changes.

CAMPBELLFORD, August 14. — The August meeting of the W.M.S. of the Methodist church, was held on Wednesday afternoon at the home of Mrs. L. A. Denike, Second street. Mrs. George Oliver, 1st vice-president, in the absence of the president, presided. After the business was over Miss Nelly M. Turner, read a splendid devotional paper on the 73rd and 23rd Psalms. Mrs. J. Hay, who was the delegate to the Branch meeting, was unable to be present, and give the report, on account of illness. The secretary, Mrs. T. L. Diamond, read the full report, prepared by Mrs. Hay.

A vote of thanks on motion of Mrs Turner and Mrs. Denike, was tendered Mrs. Hay for the good report with the hope that she would soon have good health.

Mrs. Ashton read a very interesting paper relating to the Temperance question, by Dr. Ernest Thomas. A short paper on "Don'ts" for the members o the W.M.S., was read by Mrs. Oliver. One of these was: "Don't forget to have Miss Faith, Miss Enthusiasm, and Mrs. Hopeful at every meeting."

The next meeting will be held on Friday, 5th September, at the home of Mrs. James Thomson, Palliser Street. There were seventeen ladies present. At the close of the meeting a dainty lunch was served, and all enjoyed the social hour. A vote of thanks was tendered the hostess.

Real Estate News.

Mr. T. L. Diamond, Front Street, has made a few sales the last few days. The following are some of them:

Mr. Jack Nancarrow has bought a lot on Second Street, from Mr. L. A. Denike, and on Wednesday began excavating for the cellar of a new residence, which he intends building for himself.

Mr. Reid, of Rawdon, purchased Mr. Holden's farm, situated in Rawdon, Lot 20, in the 1st Concession, and takes possession on 1st January, 1925.

Mr. Ross McComb bought the house on Garry Street known as the Scott house, on Saturday.

After many changing of hands, Mr. John L. Hay has purchased again the home on Grand Road, lately owned by Mrs. Hart.

Mr. Seymour Waller, of Brighton, bought the house on Rear Street, owned by Mr. Fred McMullen.

Horses Ran Away.

The team belonging to Mr. Jesse Locke, of Seymour, had a short run on Front Street on Tuesday at noon. Mr. Locke had left the team with the lines fastened around the waggon seat. The horses threw down their heads. In doing so they pulled over the seat. This frightened them and they started to run, but just at McIntosh's store they came against a telegraph pole, which stopped them or the plate glass windows of the store would have been broken. Fortunately no one was hurt.

Mrs. Wm. Smith and daughter Lillian left on Tuesday for Ottawa, where they will spend two weeks with relatives and friends.

Mrs. Plewes and two children, of Toronto, are visiting at the home of her parents, Mr. and Mrs. M. Reynolds, Sebastanol Street.

Mr. Ernest E. Birks had his new plate glass window put in on Monday in place of the one broken by a runaway car a few weeks ago. The new glass makes a great improvement, as the window had to be boarded up for some time.

Mrs. W. H. Abernethy, who spent three weeks in Oshawa visiting her brothers, Messrs. Tom and George Wilson, returned to her home on Friday.

Mr. and Mrs. W. A. Johnston returned from Toronto on Saturday. Mr. Johnston spent the week-end with his family at Mr. and Mrs. Ashton's, and returned to Ottawa on Monday.

Rev. John Johnston and Mrs. J. W. Davey, of Owen Sound, spent the week-end with Mrs. Davey's sister, Mrs. W. H. Ashton, Inkerman Street.

Mr. John Glassford, Canrobert street, and Mr. Samuel Jonston, Pallister street, spent the week end in Kingston.

Mr. and Mrs. Clarence Brooks moved on Wednesday into the house lately occuped by Mr. and Mrs. Walter Hogg on Canrobert street.

Mrs. A. Vandewater and Miss Loyst of Napanee, motored ot Campbellford and spent Wednesday with Mr. and Mrs. T. L. Diamond, and Mrs. G. Vandewater, Front street.

Mr. and Mrs. J. Thomson of Toronto are visiting his parents, Mr. and Mrs. James Thomson; and also his sister, Mrs. S. Johnston, Pallister Street.

Mrs. Searl Chessell, who has been visiting friends in Toronto and Marysville, returned home on Saturday.

BAD HAIL STORM.

Chatham District Was Hit Hard Yesterday By Hail Storm.

CHATHAM, August 14. — A very severe hail storm which swept this city and district yesterday left parts of Raleigh township resembling a winter scene, with snow covered fields. The hail in Raleigh township was considerably larger than eggs and covered the fields for some time after the storm.

. . . . DRESSING JACKETS. . . . .

Dressing jackets, to be worn while going through the morning and evening facial massage, are made of washable chints, with lining, collars and cuffs of rubberized tafetta.

FORMER BOXER KILLED WOMAN HE WAS TO WED

Kid McCoy, Married Nine Times, Killed His Tenth Wife to Be, Yesterday.

CONFESSED CRIME.

Wounded Three Others When He Attempted To Rob Brokerage Office

LOS ANGELES, August 14 (Canadian Press). — Norman Selby, known to professional boxing as "Kid McCoy," confessed the murder of Mrs. Theresa Mors to his sister shortly after Mrs. Mors was shot here early yesterday, it was announced last night by Assistant Captain of Detectives Herman Cline.

The ex-boxer, nine times a husband, and who, a common report said, was planning to make Mrs. Mors his tenth wife, in the first hour or so after his arrest would make only one statement, and that was, "I killed the only woman I ever loved."

Shortly after the body was discovered McCoy, brandishing a 45-calibre pistol, and shouting incoherently, appeared in the residential district brokerage offices run by Samuel Schapp and his wife, Ann.

William J. Ross, New Yorker, was standing by the counter.

McCoy proceeded to rob them, and ordered the men to disrobe, apparently to block pursuit.

Ross attempted to disarm the former boxer, and received two bullets in the thigh.

McCoy fired four more shots and slightly wounded Schapp and his wife, then departed, running.

Mrs. Mors and her husband had been divorced recently. Then she charged Mors with robbing antique store of $50,000 in securities and valuables, while a property settlement was being arranged.

CATTLE DOING WELL ON GRASS

Summary of Crop Situation Throughout Ontario.

AVERAGE GOOD

The following is a summary of the returns made by the Agricultural Representatives to the Ontario Department of Agriculture.

The feature of the weeks has been the fine conditions of live stock on the grass. Beef cattle are thriving, and dairy cows are giving a comparatively heavy flow of milk. Mid-summer pastures were never better.

All over the Province an increased interest is being taken in the preparing of land for fall wheat. More fields than usual at this date have been plowed, and the prospects are that the acreage sown this year will be larger than that of any of the last three years.

The midsummer rains are helping clover fields that are being kept for seed, and the present outlook is encouraging to growers.

Some oats have already been cut in a number of western counties.

The Hastings representative reports that oats are being attacked by red rust, but that the injury is largely confined to fields that were sown late.

Reports from some other counties speak of the appearance of smut in some fields of oats where the seed had not been treated for that trouble.

While pastures, roots, etc., have been greatly helped by the recent rains of the last two or three weeks, a good deal of cut hay and wheat has been kept lying in the fields. The former crop, while heavy, will not be up to the general quality of that of last year, as much of it will not have the generally first-class curing then realized. Several representatives state that considerable sprouting of fall wheat in stooks has occurred.

Most of the barley has been harvested, and is turning out a fair crop.

Corn is tasseling, and is promising much better than early in the season. The chief drawback to the crop now is the weedy condition of the fields owing to the frequent rains keeping the land too wet for cultivation.

The season so far has not been so encouraging as usual to growers of small fruits and vegetables, prices as a rule having been under expectation.

Perth—There are still a great many complaints both from the local and Toronto dairies about the low test of milk. Many farmers are going to the trouble to have individual cows in their herds tested, and in this way try to raise the standard of their milk.

Glengarry shippers of milk to Montreal are netting about $1.60 a cwt.

Shipments of lambs in North Simcoe have been larger than usual during the last two weeks.

Timiskaming—The most interesting feature about live stock industry in this district is the increased interest being taken in the sheep industry. Messrs. Chillerhose Bros. are preparing to erect a woollen mill here, something which we trust will give the impetus to the industry. Outside buyers have been through the district, during the past two weeks, buying lambs, and a number of carloads have been shipped out. I believe that the lambs are of much higher standard this year than that of last year, more docking and casturating having been done.

Hastings reports an unusual demand for young pigs.

Fewer hogs than formerly are coming into the market.

Kitchener plant were paying $9.75 for thick smooths, with a premium for selects. Grass cattle are being marketed.

Perth—This year a great many more than usual of the pure-bred male calves have been made into steers, and only a few of the very best in each herd are being retained for sires.

South Simcoe—There was a fair sized shipment of stock from the County this week. Some 22 cattle were shipped from Alliston. These were rather common butcher cattle, netting the farmers 4¼ cents per pound. 25 calves were also shipped, 12 real choice ones bringing 8½ cents, 45 good lambs sold from 11 cents to 12 cents per pound. 50 hogs were sold at $9.25 per cwt.

Leeds—Cattle and livestock in general are in fairly good condition as a result of good pastures. Prices of hogs have advanced sharply and hog producers are more optimistic as to the future. There is also a good demand for spring lambs at prices ranging from $10 up to those 80 to 85 lbs. The quality of those being marketed is very good, most ram lambs have been castrated this year in anticipation of the $2 cut on rams.

CROP REPORTS THE DOMINION

Decrease Recorded in the Acreage of All Cereals.

CUTTING SOON

The "Canadian Grocer" publishes the following bulletin, compiled from reports of the Dominion Bureau of Statistics, showing acreage sown to the pricipal cereals and to potatoes for the season of 1924. In the figures given for the whole of the Dominion, a decrease is recorded in the acreage o every cereal with the exception of barley and flaxseed, which show increases.

Canadian acreage of principal cereals and of potatoes: According to the returns made by crop correspondents at the end of June, the total area sown to wheat in Canada for the season of 1924 is 21,676,200 acres, as compared with 22,671,864 acres, the finally reported area for 1923. The decrease thus shown is 995,664 acres, or 4 per cent. Fall wheat is represented by 733,700 acres, as compared with 815,706 acres, the area harvested in 1923, the decrease being thus 82,006 acres or 10 per cent. Of spring wheat the area for 1924 is placed at 20,942,158 acres in 1923, the decrease being 500 acres,as compared with 21,856,ing therefore 918,658 acres, or 4 per cent. For oats the area sown is 14,168,000 acres, as compared with 14,387,807 acres last year, a decrease of 219,807 acres, or 2 per Barley occupies 2,897,00 acres, as against 2,,784,571 acres an increase of 94,429 acres, or 3 per cent. Rye shows 1,277,450 acres, as against 1,448,1442 acres, a decrease of 170,692 acres,or 12 percent. Fall rye is 965,100 acres as compared with 1,097,982 acres, and spring rye is 3112,350 acres, as against 350,160 acres. Flaxseed shows an increase of 134,562 acres, or 21 per cent., the area for 1924 being 764,500 acres ,as compared with 629,938 acres in 1923.

Acreage of grain and of potatoes in Prairie Provinces: For the three Prairies Provinces the acreages sown to the principal grains and to potatoes are estimated as follows, the final estimates for 1923 being given within brackets: Wheat 29,-728,500 (211,665,276); oats 9,001,-000 (9,032,821); barley 2,294,400 (2,180,472); rye 1,138,700 (1,303,-210;) flax 754,900 (620,172); potatoes 112,800 (115,852). By provinces, the acreages are: Manitoba, wheat 22,352,000 (2.9115,915) oats 1,8711,000 (1,834,504); barley 1,-249,000 (1.156,212); rye 330,000 (337,528); flaxseed 170,000 (139,-519); potatoes 28,000 (28,524); Saskatchewan, wheat 112,389,000 898,771) barley 661,400 (640,402); (12,7911,090); oats 44,853,000 (4,-402); rye 450,,700 (568,924); flaxseed 570,330 (465,653); potatoes 46,800 (47,368). Alberta, wheat 5,927,500 (5,958,361); oats 2,277,000 (2,299,546); barley 334,000 (383,853); rye 358,000 (396,758); flaxseed 14,6600 (15,-000); potatoes 38,000 (39,,960.

STATE'S EXPERT

(Continued from page 1.)

tor he had detailed his lengthy qualifiitations and his study of the youthful defendants.

"Yes," replied Dr. Patrick. "I think not, unless we assume every man who commits a deliberate cold-blooded murder is disordered mentally. There are no statments the boys made and nothing in the examination showing mental peculiarities except a lack of sufficient impression of the enormity of the crime they had committed."

No Evidence of Disease.

There was no evidence of mental disease in Richard Loeb on May 21st. Dr. Hugh H. Patrick, state alienist, stated positively in court yesterday.

Striving to break down the defense case of "diseased functioning of the mind," the prosecution took Dr. Patrick carefully along the line of the defense evidence in an effort to disprove every statement put forward "in mitigation of punishment.'

"Aside from the commission of the crime, I see no evidences of mental disease," he said.

Normal Attributes.

Hypothetical questions as to a man of Loeb's intellectual qualities and as to a man of Loeb'a impulsiveneds brought the reply that they were attributes of normal people.

"They are perfectly normal reactions," said Dr. Patrick, "everyone at times is more or less depressed."

"I apprehend that there is no one who does not have phantasies regarding the thing he is interested in. Air castles in Spain is the more common term. It is a normal procedure. Some persons indulge in it more than others. This thing of having phantasies for thirty minutes before going to sleep is not a pathological condition at all."

Doctor Had Phantasy.

Dr. Patrick remarked "night before last I had a phantasy of appearing on the witness stand, and of the questions that might be asked me."

"I saw nothing in my contact with the gentleman," said Dr. Patrick in reference to Leopold, whom he had studied soon after arrestfor murdering the Franks boy, "to lead me to suppose he had any mental disease.'

Loeb and Leopold sat with stoiid unchanging faces as they heard the witness proclaim them sane. Occasionally as has been their habit throughout the hearing they held whispered conversations.

One of Prisoner's Answers.

Dr. Patrick said that in an interview with the youths Loeb ahd said: in reply to a question as to the motive::

"God, I don't know."

Previously, however, testified Dr. Patrick, Loeb had said in effect that it was for the thrill, the experience and the money.

"Leopold stated first that he thought he did it because Dick wanted it done," said Dr. Patrick. "I asked him whether it was an idea of matching his wits with those of the police, and Leopold said, "Yes, that might have had something to do with it."

"Ransom had something to do with it," declared Dr. Patrick. "That is explained by the way they had planned to dispose of it and the arrangements they had made to hide it and how it was to be spent. The ransom was to be divided fifty fifty the boys told me."

MOTHER SILENT

(Continued from Page One.)

proached her and said: "Well, you had better get dressed and come with me till I attend to that ugly wound you have there."

Mrs. Fanning got up and went into the house, followed by the doctor, who waited beside her while she dressed. She then accompanied him to his car, without a murmur or even a glance around the house, and was brought to the Lindsay hospital.

By this time the bleeding in the neck had stopped. When slashing her throat she had cut the wrong way, simply gashing an artery, but not touching the windpipe.

The Fannings live on the old Naylor homestead, the former home of Mr. Robert Naylor, of Lindsay. It is situated on Lot 3, Concession 3, Ops, a few miles south of West Cross Creek's bridge, on the left hand side of the road. The farm is hardly noticeable from the road, because of a bush, and the buildings are a considerable distance from the road and through a laneway that does not show very much signs of being used. The nearest neighbour is a Mr. Henry, who lives some distance away.

Immediately following the tragedy a coroner's jury was empanelled as follows:

James Sandiland, George Allan, Allan Irwin, Edward Meagher, John Lynch, Leo Lynch, Robert Jordan, and William Lynch.

Dr. Logan, coroner, and the jury viewed the bodies, and the inquest was adjourned until Friday night at 7.30 o'clock, the same to be held in Murphy's school house.

MANDARIN RED CREPE.

Mandarin red crepe is very attractive as a lining for coats of black or navy blue. It is also used with great success as a trimming for dark frocks.

Put Bovril in your stewpan!

FLEURY'S FAMOUS
PLOUGHS
Single, Double or Riding
All Sizes
—Also—
AGRICULTURAL IMPLEMENTS
Of Various Kinds
R. C. HEARD
IMPLEMENT WAREHOUSE
379 Water St. Phone 1329
Shop 'Phone 1329
House 'Phone 1494W

6-Cut-Rate Specials-6
Mineral Oil, Russian. Regular $1.00, at.....2 for $1.00
Hydrogen Peroxide, Pound size. Regular 75c, at 2 for 75c
Pussywillow Talc, High-grade. Regular 35c, at 2 for 35c
Wyldewood Cream, Liquid for Sunburn, etc. Regular 65c, at 2 for 65c
Durham Duplex Razors, with One Blade, for.....10c
Kennedy Moth Bag, large size, FREE with a Package of Moth Balls or Flakes.
These SPECIALS are for the Season, and not for a Few Days.
— LOWEST PRICES ON PATENT MEDICINES —
Moncur's Drug Store
407 GEORGE STREET

Number 53
—the costliest flavour of sixty
The flavour of Quaker Corn Flakes had to be the most delicious ever put into a corn flake. The cost was no object.
To get this perfect flavour, experienced cereal men tested sixty different samples. Their unanimous choice — No. 53 — proved to be the costliest of all. It called for ingredients never previously put into a corn flake. This is the flavour you get in Quaker Corn Flakes today —yet they cost you no more than ordinary flakes.
If you have not yet tasted the Quaker flavour you have a treat in store.
Valuable premium coupons in each package, too.
At your grocers

Quaker Corn Flakes
A Product of The Quaker Mills, Peterborough & Saskatoon

The Evening Examiner

PHONES—Editorial 1601. Business Office, 1600. Private Branch Exchange to all Departments.

The Examiner is a member of the Audit Bureau of Circulation.

The Daily Examiner, published every lawful evening, by The Peterborough Examiner, Limited. Office 415 George street. $6.00 per year, delivered in city; out-of-town subscribers, by mail, $4.00 a year.

The Weekly Examiner, published every Thursday. Subscription price $1.50 a year.

U. S. REPRESENTATIVES.

Special U. S. Representatives—W. H. Stockwell, 629 People's Gas Building, Chicago, Ill.

New York—Chas. P. Miller, 225 Fifth Avenue.

Advertising Rates on application.

R. M. GLOVER, Managing Director.

THURSDAY, AUGUST 14, 1924.

HOW ACCIDENTS HAPPEN.

Accidents are being reported to the Workmen's Compensation Board of this Province at the rate of two hundred for each working day. Many people have the impression that accidents in industry involve contact with machinery, but the statistics along this line do not bear out this fact.

One of the organizations of the Province interested in the question of accident prevention has made a survey of compensated accidents covering a twelve-month period, and their information shows the following causes of accidents: 1, handling objects; 2, falls of persons; 3, falling objects; 4, hand tools; 5, mechanical; 6, dangerous substances; 7, stepping on or striking against objects; 8, flying objects; 9, physical failures; 10, moving vehicles, and 11, all others.

These causes are listed in their order of precedence. It will be seen, therefore, that the mechanical accidents are greatly outnumbered by the various other types, handling material being the outstanding cause of most accidents.

These facts naturally suggest the thought that a little more care on the part of those engaged in industry would mean that each year we should have a smaller crop of accidents. This would surely be a good thing for the people of Ontario.

LONG, LONG AGO.

Night-riders, attention: Tarring-and-feathering was invented by Richard Coeur-de-Lion, King of England, about 750 years ago. He ordered that any sailor convicted of theft should "have his head clipped and hot pitch poured upon his pate, and upon that the feathers of some pillow or cushion shaken aloft."

You use the expression, "That's a feather in his cap." Do you know what it means? Some 500 years or more ago, the Hungarians had a custom by which a man couldn't wear a feather in his cap unless he had killed a Turk. A feather for every Turk, like notches on a gun.

In 1791, French slangsters coined an expression, "What will the frogs say to this?" Spread like wildfire, the public applying it to all ridiculous or absurd proposals. That's the origin of calling the French "Frogs."

In olden times, when a man lost his right arm in battle he was so incapacitated that he had to have a servant accompany him to take the place of the lost hand. This originated the saying, "He my right-hand man."

Heels were put on shoes to prevent a horseman's foot slipping in the stirrup. Buttons on the coat cuff date back to Frederick the Great, who put sharp buttons there to stop soldiers using their cuffs as handkerchiefs. The wedding ring originally symbolized a chain.

So it goes. Thousands of the things we use and things we say and do are remnants of a long-forgotten past. Habit keeps them alive, even though their real meaning is as obscure as their origin.

DANCING FIATS.

That autocratic body known as the International Association of Masters of Dancing has decreed that fantastic dances such as the Wildcat Whirl must give way to "a rhythmic, slow foxtrot known as Raggedy Ann." Thus is the most burning question in the breasts of the youth of today settled by an order, and the anxiety of the fair sex is removed. Dancing has gained such a hold upon youth that it seems almost foolish to suggest anything is as popular. From a calisthenic viewpoint, the exercise of the limbs and body along certain lines makes for gracefulness of poise and of deportment. But modern youths do not worry much about grace, and not at all about deportment. All that concerns youth is to move in whatever manner and under whatever stimulus the music of the moment provides; if the motion indicated is gauche, or even worse, that concerns youth not at all.

But the parents of youth are much concerned. They, therefore, will doubtless hail with intense relief the fiat of the International Association of Masters of Dancing, which seems to indicate a desire on the part of that august organization to eliminate some of the less desirable features from modern dancing. There is certainly a great deal that needs elimination, much that ought to be made as impossible as throat-cutting on the sidewalk. But International bodies move in a mysterious way, and it would perhaps be unseemly to suggest that they hurry or work faster. It might be advisable, however, in the case under discussion, to suggest the appointment of an international arbitration committee to decide for or against new types of dancing; and if their decision could have the force of law, much shame would be saved the rising generation.—Montreal Star.

PREVENTION IS BETTER.

The best chance firemen have to conquer flames is during the first five minutes after they start. A fire will double itself every five minutes after it has broken out.

But a new and a better way has been forcing itself on the attention of fire fighters and is now in full sway, as was evidenced at the session of the Federation of Fire Fighters held yesterday. It is to fight the fire before it starts. Fire-prevention is better than fire-cure, these practical men say. The day is gone for ever when a fireman's sole training was in battling with smoke and flame. He is now taught the dangers of collected rubbish, the menace of oily rags, and the result of a carelessly emptied scuttle of ashes, he understands, may be a conflagration that all his science cannot halt.

This knowledge he is endeavouring to pass on to the public, and in this way he is rendering a service that is past reckoning.

The efficient fire department, a speaker remarked, is not the one that is constantly on the run, but the department that has cleaned up its city so well that only a few calls are received for assistance with an actual blaze.

That the fire insurance companies appreciate this is indicated by the divergency in premiums charged to policyholders.

That citizens value the service at its true worth is shown by the efforts made to clean up dangerous conditions when the firemen point out the menace.

And that prospective industries look for the efficient force may be read from their inquiries directed towards ascertaining the losses and the opinions that underwriters hold of the situation in the city where they intend locating.

Provincial Fire Marshal Heaton and Fire Chief George Gimblett yesterday voiced the principle in the same words: "An ounce of prevention is worth a pound of cure."

HOW ANDY MADE HIS MONEY.

Forty years ago a young fellow named Anderson, without a penny to his name, drifted into a hopeless looking village in central Ontario.

He was among strangers. His pocketbook was empty. And he didn't have much in the way of education. The village he started to work in was one of those backwoods communities which seem totally lacking in opportunity.

Anderson's first job in this place was feeding cattle at the railroad stockyards—cattle driven in by farmers and awaiting shipment.

Today the village still is a village—about 800 people. Anderson's hair is whitening. He shows the marks of hard work. But he is rich enough to spend his winters in Florida. He owns a general store he started. He owns timber land, also houses that bring him a steady income of $250 rent a month.

He's worth about a quarter of a million.

That's not a tremendous fortune, compared with some of the men who are known all over the Continent.

But Andy has all the money he needs. He's happy. His life has been useful, helping his community. He has raised to manhood three fine boys, and they are taking his place as he rests on his oars. All around, he's a real success.

Now, when Andy arrived in this village, he met a lot of other young fellows. Some got out. Some stayed. They had the notion that there wasn't any opportunity locally. And they were right, as far as they themselves were concerned. Most of them are where they started. They haven't gotten anywhere. Andy is the only man in town who has made money.

And he made it in a community, buried in the woods and rocks, where summers are short and winters 50 below zero—in short, a community that would look hopeless to nearly every man ambitious to get ahead.

The answer is that opportunity is not found, it is made.

It isn't the town or the job that counts, it's the man.

Natural ability and luck may enter into the matter to considerable extent. But that doesn't alter the fact that opportunity is everywhere—for the right man.

WHEN IN HEALTH, SEE A DOCTOR.

"It must no longer be said that 'the man was so sick he had to send for a doctor.'"

This is the slogan for the new war on disease given forth in his inaugural address by Sir David Bruce, President of the British Association for the Advancement of Science. He insists that medicine should aim at prevention rather than at cure. It is the healthy man that needs the doctor—to keep him healthy.

This theory is as old as Chinese civilization; but—for the Western world—as new as Pasteur. As the striking sentence with which we opened is the slogan of the new movement, so Pasteur is its hero and pioneer. That patient, undaunted, keen-brained and sure-footed Frenchman was the man who—defying discouragement and ignoring criticism—tracked the arch enemy of mankind, the germ, to its fetid lair, and then put into the hand of science the weapon by which it might be slain. He was worth a hundred Napoleons. As France looks back upon her past, literally crowded as it is with towering sons about whose brows the legitimate pride of her race clusters, she will find none more worthy than the plodding biologist. The routing of rabies was a greater victory than Austerlitz.

Pasteur taught medicine to take the offensive and no longer to await in impotent dismay the attack of the foe. Under his inspiration, medicine has already captured several Verduns—Rabies, Tuberculosis, Typhoid, Diphtheria. Others still resist our onlaughts. The deadliest of these strongholds of the forces of death is Cancer; but our determined armies of the test-tube and the culture are pressing in on all sides.

* * * *

Life is very much safer than it was before Pasteur.

We do not realize, perhaps, how much gain has been made because we do not know how much to allow for the wide-spread weakening of human resistance caused by increasing luxury and indulgence throughout classes that were compelled to live hardily ——and healthily—in an earlier day. If medicine had stood still while smothering "comfort" made the advances it has, what would have been our death-rate? If we knew this, we could tell better how much intelligent and explorative medicine has done for us.

While we "have been digging our graves with our teeth," medicine has been pulling us back from them—it has been bettering our bodies at every point, even the teeth with which we do our deadly "digging." It has been building inner fortifications against the diseases which indulgence has let through the outer walls. It is not, indeed, the fault of medicine that indulgence has breached the outer walls. Medicine is always warning us that we must live the life nature decrees if we are to keep in harmony with nature's laws.

The world has been made safer for even our wealth-ridden democracy; and the individual man has been armed in a hundred new ways for the irrepressible conflict. That much preventative medicine has achieved already.—Montreal Star.

EDITORIAL NOTES AND COMMENT.

Nero fiddled while Rome burned, and newadays people play the victrola while the cellar collects enough rubbish for a good blaze.

Why did we pick our holidays so early?

Life insurance companies will soon add the question "Are you a pedestrian?" to their application forms where they once asked "Do you use alcohol to excess?"

Lord Sumner, a British scientist, describes the safety razor and artificial silk as being two of the most striking inventions of the present day. The safety razor has eposed the face of man and artificial silk has revealed the legs of women, he states.

WISE AND OTHERWISE

Row of houses burned in Chicago, only one row. So a cow couldn't have kicked over a lamp. Maybe a rat did it.

In St. Louis they had a picnic, and a man who went swimming just after eating left a wife and one child.

Judge rules you may cuss over a telephone in Vienna, and it's a long way to go but worth it.

They say a German couple killed 51 people. We say just possibly they were cooks in a boarding house.

Women, the timid creatures, flocked to hear the testimony in the Chicago murder case.

You can thank the presidential election for one thing: it crowds a good many murders off the front page.

The election will cost many million dollars, but if the right man is picked it will be worth every cent spent.

Luckily, a large group of fossils unearthed near Bass Lake, Ind., were too late to run for office.

Mash from moonshine clogged the sewers in Cincinnati, so the only thing to do is to build larger sewers.

Wouldn't it be awful if one of these round-the-world flyers got home and found the milk man had left him milk all summer?

The hardest part about many a vacation is lying about what a fine time he had.

Pershing will be given a dinner when he retires to private life, and we hope they have hardtack for dessert.

A straw vote shows La Follette's name is being pronounced every possible and impossible way.

A real estate promoter is a man who buys outlying property by the acre and sells it by the yard.

One use for culture is it makes people perspire instead of sweat.

A young doctor tells us he is studying anatomy at a bathing beach.

Much discomfort is caused by buying shoes to fit the occasion instead of shoes to fit the feet.

RADIO PROGRAMS

THURSDAY, AUG. 14.
Eastern Daylight Saving Time

WEAF, NEW YORK—492.
7.40 p.m.—Grosso's Orchestra.
8.30 p.m.—Grosso's Orchestra.
10.00-11.00 p.m.—Lopez Orchestra.

WFI, PHILADELPHIA—395
8.30 p.m.—Fairmount Park Orchestra.

WBZ, SPRINGFIELD, MASS.—337
9.00 p.m.— Mildred Teitelbaum, piano.

KDKA, PITTSBURGH—326.
7.00 p.m.—Baseball scores; concert.
9.00 p.m.—Orchestra; vocal solos.
11.00 p.m.—Concert.

CNRM, MONTREAL—430.
9.00 p.m.—Orchestra; address; recitations; instrumental solos.

WWJ, DETROIT—516.
9.30 p.m.—Schmeman's Band.
10.30 p.m.—Detroit News Orchestra.
11.00 p.m.—Goldkette's Orchestra.
12.00 p.m.—Detroit News Orchestra.

WEBH, CHICAGO—370.
8.30-9.30 p.m.—Oriole Orchestra; Luis Perlman, violin.

WJZ, NEW YORK—455.
7.30 p.m.—Gotham Hotel Orchestra.
8.00 p.m.—French lesson.
8.30 p.m.—N.Y. Philarmonic Orchestra.
Ponies
10.30 p.m.—Waldorf-Astoria Orchestra.

WJY, NEW YORK—405.
7.30 p.m.—Piedmont Trio.
8.45 p.m.—Book review by Grace Colbren.
9.00 p.m.—Club Ferri Orchestra.

WHN, NEW YORK—360.
6.30-7.30 p.m.—Alamac Orchestra.
9.30-12.00 p.m.—Orchestra; songs.

WIP, PHILADELPHIA—509.
8.00 p.m.—Talk to motorists.
8.15 p.m.—Comfort's Orchestra; Dorothy Fox, soprano.
8.45 p.m.—Atlantic City program.
8.50 p.m.—Minstrel show.
9.30 p.m.—Vesselli's Band.

KYW, CHICAGO—536.
7.45 p.m.—Bedtime story.
8.00-8.30 p.m.—Dinner concert.
9.00-9.20—C. J. Pernin, reader.
9.20-10.20 p.m.—Vocal and instrumental solos.

WOC, DAVENPORT, IOWA—484.
8.00 p.m.—Sport news; weather forecast.
10.00 p.m.—Orchestra; vocal solos.

DIOCESAN ADMINISTRATOR

HAMILTON, Aug. 13. — Right Rev. Mons. Kelly, of Dundas, has been named vicar capitular and will administer the affairs of the Catholic diocese of Hamilton until Rome appoints a successor to the late Bishop Dowling. Mons. O'Sullivan, of Hamilton will fill the office of procurator

CATTLE, GRAIN AND PRODUCE

Peterboro—Toronto—Montreal Winnipeg

RETAIL.

Fruit.

Bananas 20-40c dozen; oranges 25-80c dozen; grapefruit, 2 to 3 for 25c; lemons, 30-40c dozen; apples: table, 40c dozen; green, 25-35c measure; 40c peck; harvest, 50 cents a peck; pineapples, 25c each; strawberries, 25c a box; canteloupes, 15-35c; cherries, 10c qt., 6 and 11 qt. baskets, 75c-95c; plums, blue, 25c qt., red and yellow, 20c qt.; greengages, 6 quart basket, 90c-$1.00; California peaches, 3 for 10c, 5c apiece; gooseberries, 15c qt.; pears, 50-60c dozen; small pickling pears, 20c qt.; watermelon, $1.25-$1.50 each; currants, red, 10c a box, 25c quart; black, 20-25c a box; raspberries, red and purple, 15-20c box ;blueberries, 25c quart, 50c basket thimbleberries, 30c box; green grapes, 30c pound; California figs, 5c each.

Vegetables.

Potatoes, 25-35c a peck; beets, 5c bunch; carrots, 5c bunch; cooking onions 3 lbs. 25c; green onions, 5c bunch; Spanish onions, 3 lbs., 25c; pickling onions, 25 cents a quart; cabbage, 5-15c head; leaf lettuce, 5c bunch; celery, 15-30c; parsley, 5c; watercress, 5c; cucumbers, 5-15c each; gherkins, 20c quart; tomatoes, 10-25c pound (domestic and hot-house), 75c-$1.00 basket; radishes, 5c bunch; peppers, 5-10c each; Lima beans, 10c pound; butter and green beans, 10c qt.; green peas, 3 quarts, 25c; shelled, 25-35c quart; vegetable marrow, 10-15c each; squash, 15-20c each ;corn, 30-40c dozen.

Dairy Products.

Butter, creamery, 37-40c pound; dairy, 35-38c pound; baking, 25c pound; lard, 25-25c pound; shortening, 19c pound.
Cheese, 25-35c lb.
Eggs, 32c dozen.

Fish.

Salmon trout, 25c lb; white fish, 25c lb; haddies, 18-20c lb.

Meats.

Beef, 8-30c lb; veal, 10-30c lb; lamb, 15-45c lb; mutton, 10-25c; pork, 15-35c; bacon, 28-43c; sausage, 18-20c; chicken, 20-35c lb.

Flour.

Flour, ½ barrel, $4-$4.50; pastry flour, 24 lb. bag, $1.10.

WHOLESALE.

Grain.

Fall wheat, $1.25 per bushel; oats, 50-55c; rye, 65-75c; barley, 65-70c; peas, $1.25.

Hay, Bran, etc.

Hay, loose, $16; baled, $17-$18; baled straw, $9-$12; bran, $30 ton; shorts, $32 ton.

Hogs.

Live hogs, thick smooth, $10.00 a cwt.; select graded, $11.00; dressed, head on, $16.00; head off, $16.50.

Hides and Wool

Hides—Cow, 6½-7c lb; horse, $2-$2.50 each; calf skins, 12c lb; lamb skins, 25-50c each; shearlings, 20-25c each.
Wool, 25-28c lb.

TORONTO LIVE STOCK.

TORONTO, August 14. — The light fresh offering and a few hundred stale cattle are being cleaned up at unchanged prices at the Union Stock Yards to-day. Some fairly heavy steers brought $7.25 a hundredweight. Good butcher steers sold from $6.00 to $6.50, with a few choice offered. Cows and bulls were slow.

Prices in the various sections are as follows:

Export cattle, choice and heavy steers, $7.00 to $7.75; good store cattle, $6.50 to $6.75.

Choice butchers, $6.25 to $7.00; medium, $5.25 to $6.25; fair, $5.25 to $5.50; common, $4.00 to $5.50; baby beeves, $8.50 to $10.00.

Choice fat cows, $4.00 to $4.50.

Stockers and Feeders—Choice short keep feeders, 1,100 pounds to 1,200 pounds, $5.00 to $5.50; steers, 960 pounds to 1,050 pounds, $5.40 to $6.00; choice stockers, 850 pounds to 950 pounds, $4.25 to $5.00; light Western stockers, $3.50 to $4.50.

Sheep and lambs—Lambs, choice, $13.00 to $13.75; culls, 8c to 10c; yearling ewes, 8c to 9c; medium, 6c to 7c ;heavy sheep and bucks, 4c to 5c; buck lambs, $9.50 to $11.25.

Calves—Choice veal calves, $8.00 to $9.50; medium, $5.50 to $7.00; heavy, $5.50 to $7.50; light, $11.00 to $11.25.

Hogs—Thick, smooth, $10.25 to $10.50; fed and watered, $10.15 to $11.00; off cars, $10.95 to $11.40; selects, off cars, $12.05 to $12.50.

Red Astrakan, 60-90c peck, Duchess, was without feature. Domestic trade in millfeed was quiet. Rolled oats had an advance of 30 to 35 cents per bag. There was nothing new in eggs. Domestic trade in butter and cheese was slow. Demand for beans is good at $3 per bushel for one pound pickers.

EGG PRICES.

OTTAWA, Aug. 13. — Receipts of eggs are extremely light and dealers are forced to remove eggs from their coolers to meet their consumptive demand. The storage market is very firm.

Toronto firm, jobbing specials 46 to 47, extras 441 1to 42, firsts 35 to 36, seconds 27 to 28.

Montreal jobbing specials 45, extras 40, firsts 33, seconds 28 11-2 to 27.

Ottawa prices holding firm. Jobbing extras 37, firsts 34, seconds 30.

Manitoba market firm. Retailing extras 40, firsts 35, seconds 28.

CHICAGO LIVE STOCK

CHICAGO, Aug. 13.—Cattle, receipts 13,000. Largely two-way market on fed steers; better grades kind eligible to 10.25 upward, fully steady; bulk strong to 10c higher others unevenly steady to 15c lower big weight rough heavies showing most decline; extreme top matured steers, 111.20, late; average weight 11,484 pounds; 11.10 paid for 1,463 pound average; numerous loads heavies 10.50 and 10.90; best yearlings in load lots 10.85; average weight 912 pounds, part load long yearlings, 11.00; youngsters numerous at 9.50 and 10.50; bulk fed steers and yearlings 8.75 and 10.50; grassy Texans to killers downward to 5.50 and below; no reliable outlet for grass cows and heifers. Trade spotty, weak to 25c lower, dry lot kind scarce; slow;; bulls very draggy;; largely 3.75 and 4.25; practical top bologna bulls 4.50, few 4.65 and 3.25; vealers steady; mostly 11.00 to packers; few 11.50; stockers and feeders scarce; country demand more active.

Hogs, receipts 32,000; moderately active; opeening mostly 25c lower than yesterday's average; closing strong; top 9.70; bulk good and choice 180 to 240 pound weight 9.50 and 9.65; desirable 140 to 170 pound average 9.00 and 9.45; better 250 and 3550 pound butchers 9.40 and 9.60; packing sows, 8.00 and 8.35; strong-weight killing pigs 8.25 and 8.50; estimated hold-over 30,000.

Sheep, receipts 15,000; active; western lambs steady to strong; natives mostly 25c higher; sorting light; bulk native lambs 13.25 and 13.50; top 13.75 to packers and city butchers; culls 9.00; no prime range lambs offered; bulk 13.50 & 13.75; fat clipped lambs 12.75; sheep steady; choice range ewes to killers 7.75; odd lots native ewes 5.00 and 7.00; feeder lambs steady. No early sales.

CHICAGO GRAIN.

CHICAGO, Aug. 13. — Highest prices yet this season were reported in the corn market by all new crop deliveries. Unseasonable cool weather and too much rain, together with backwardness of growth, led to a notable broadening of demand but the top prices failed to hold, corn, closing quotations being unsettled 3-4 to 1 3-4c net higher. December $1.08 5-8 to $1.08 3-44. Wheat finished unsteady at 11-2c to 7-8c decline, with oats ranging from 1-4c off to 3-8 and 1-12c advance and provisions showing 7c to 32c gain.

Advices were at hand that to a remarkable extent the corn crop was tasseling on short stalks and that there would be large abandonment of acreage, especially on bottom lands where cultivating had been rendered impossible by persistent rains. It was said also that in much territory the crop would only mature if frost was delayed very late.

STERLING PRICES.

MONTREAL, Aug. 13.—Sterling exchange rates were quoted here to-day:
Demand 4.5400.
Cables 4.5488.

ELECTRIC SHOCK FATAL

QUEBEC, Aug. 13.—Ovile Landry was electrocuted at Sherbrooke last evening, when he came in contact with a transmission wire of the Shawinigan Electric Company, as he climbed up his haystack. He was terribly burned and was taken to St. Vincent de Paul Hospital where he died later.

WINNIPEG GRAIN.

WINNIPEG, Aug. 113.—Absence of frost and forecasts of warmer weather throughout the Canadian west imparted an easier tendency to the wheat market to-day, the final quotation being 7-8 to 1c lower than Tuesday's close. The trade volume was not large and the pit operators were inclined to the bearish side, although considerable support came out at times from the bullish interests who are still firm in their belief that higher prices will yet prevail.

WINNIPEG LIVE STOCK.

WINNIPEG, Aug. 13.— Arrivals —1,784; cattle 225 calves; 11,708 hogs; 370 sheep and lambs.

Trading on the cattle market today was generally steady with prices firm on practically all butcher classes. Stockers and feeders continue active at prices fully steady with yesterday.

The hog market opened unsettled. Prospects are that thick smooths will sell from $9.50 to $9.60.

The sheep and lamb market was firm, best lambs bringing from $10 to $12 with sheep from $4 to $6.

MONTREAL PRODUCE.

MONTREAL, Aug. 13.— A little better business was done in cash grain to-day. The flour market

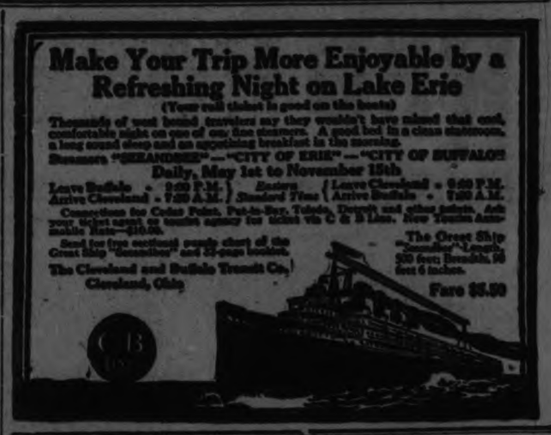

GARDEN PARTY WELL ATTENDED

Afternoon Train at Lakefield Did Not Affect the Evening Crowd.

MANY VISITORS

LAKEFIELD, Aug. 14.— The garden party held on Wednesday evening under the auspices of St. John's Church, Lakefield, was a great success despite very threatening weather. It was held on the grounds of Mrs. L. H. Grahame's residence, Queen street, and was attended by a very large crowd of people, including a number from Peterboro, Stoney Lake and McCracken's Landing.

The grounds were lighted by electricity for the occasion and presented a most attractive appearance. The various booths were well patronized, and in spite of the fact that the heavy shower of the afternoon was followed by a decided drop in temperature the affair was most successful. Financialy the returns exceeded the dreams of even the most optimistic members of the committee. The Citizens' band was present, and rendered a good programe during the evening. From nine until eleven o'clock there was dancing in the house, which was very popular with the young people.

Mrs. Morson and Mrs. Stuart were in charge of the dancing and Hendren's orchestra provided the music. Those in charge of the booths were as follows: candy table, Mrs. Langley and Mrs. L. H. Grahame; home cooking table, Mrs. James Mahood, Miss S. Hetherington and Miss Everett; the "Aunt Sally", Mrs. C. C. Stenner and Roger Stenner; the apple tree, Miss Margaret Mackenzie; the hidden treasure, Misses Yvonne Stuart and Angela Osborne; the flower table, Miss Lileon Stuart, Marian Muir, Billy Mackenzie, Maxwell Hamilton and Mr. H. G. Fitzgerald; the ice-cream and soft drinks, Mrs. Trude Waldon, Miss Gertrude Summers. Miss Lily Summers, Miss M. Hampton, Verna Payne, Helen Watson and Ida Webster.

Others who assisted were Miss Alice Sawtelle, Miss Constance Stuart, Miss Dorothy Langley, Miss Helen Everett and Grace Dell Watson. Rev. Mr. Cox and Mrs. Cox generally supervised the arrangements.

The "hidden treasure" which was a five dollar gold piece, was found by Mrs. J. W. Todd; the Costa Rica table runner was won by Mr. G. Morson; the man's sweater by Miss Florence Mackenzie. The basket which was the prize for guessing the number of beans in a jar was won by Mr. G. A. Charlton who guessed the exact number 1700. The fancy chain was won by Miss Florence Mackenzie; the large framed picture was won by Mr. G. Morson.

A large measure of the success of the garden party was due to the interest and very material help of Mr. Morson.

LIQUOR BILL ADVANCES

ST. JOHNS, Nfld., Aug. 14. — (Canadian Press).—The liquor bill which has been before the house the last few days has passed the committee stage. No strenuous opposition is anticipated from the upper house and it is expected the measure will replace the present prohibition act during the present session.

NEWS OF BURNBRAE

Rev. Robert Strange Occupied Pulpit at Burnbrae.

BURNBRAE, Aug. 14—Rev. Robt. Strange of Warsaw spoke at Burnbrae and Rylstone on Sunday.

In the morning he choose as his text Hebrews 11:27—"For he endured as seeing him who is invisible" and in the evening John 19: 38-30. Subject, "The secret disciples Joseph and Nicodemus."

There was special music by the choir at the morning service and a duet by Mrs. Milne and Mrs. Craighead in the evening.

Herbert Ketcheson.

On Thursday last the remains of the late Herbert Ketcheson of Bloomfield were laid to rest in Burnbrae cemetery. The late Mr. Ketcheson was a native of Burnbrae and his passing is mourned by a large circle of friends and acquaintances here. The funeral services were conducted by the Rev. Mr. Clarke of Campbellford.

Personals.

Miss Irene Russel of Foxboro is spending the week in Burnbrae and vicinity.

Miss Grace Wilkinshaw of Bloomfield formerly a resident of Burnbrae has been visiting here and at Campbellford.

A large number of Burnbrae young people attended the English Line lawn social last Thursday evening and greatly enjoyed the hospitality of the good people there. Beautiful weather favored the occasion and the social was a success.

A THOUGHT

LORD, MAKE A REGULAR MAN OUT OF ME.

This I would like to be—braver and bolder,
Just a bit wiser because I am older;
Just a bit kinder to those I may meet,
Just a bit manlier taking defeat;
This for the New Year my wish and my plea,
Lord, make a regular man out of me.

This I would like to be—just a bit finer,
More of a smiler and less of a whiner,
Just a bit quicker to stretch out my hand
Helping another who's struggling to stand.
This is my prayer for the New Year to be,
Lord, make a regular man out of me.

This I would like to be—just a bit fairer,
Just a bit better, and just a bit squarer,
Not quite so ready to censure and blame,
Quicker to help every man in the game,
Not quite so eager men's failings to see,
Lord, make a regular man out of me.

This I would like to be—just a bit truer,
Less of the wisher and more of the doer,
Broader and bigger, more willing to give,
Living and helping my neighbor to live;
This for the New Year my prayer and my plea,
Lord, make a regular man out of me.

—Edgar Guest in Detroit Press.

RED ROSE COFFEE

For particular people.

Are you "Particular"? Then try "particular" coffee

C-4

DOURO SIDE OF RIVER SCENIC

Road Along East Bank Of Otonabee to Lakefield Appeals to Tourists.

STRIP OF BEAUTY.

LAKEFIELD, Aug. 13. — This year there hase been even a stronger demand on the part of motorists touring the country than usual for the improvement of the road from Nassau to Lakefield via Douro which, following the Otonabee river as it does makes the scenery much prettier than on the Smith side of the river. In these days, every town must advertise itself to keep a place on the map and one of the best modes of advertising and the most employed is the exploiting of the natural beauties in the locality. The road is ideal as regards scenery, nature, has done so much that it is no wonder, tourists ask why doesn't some one get busy on that pretty road. The fact that the Smith road is better is not saying that its surface is as good as might be and as money must be spent before long, why not make a highway on the Douro side.

Farm and Garden

All summer we have heard the reply to the complaint of too much rain, that "farmers need it," but apparently the farmer is satisfied as he too joins the chorus "Enough, enough." Peas are a very light crop but beans are doing well. Corn is growing better and if the remainder of the season is hot and dry should be almost normal. Tomatoes are late and the prices are still very high at a time of the season when the supply should be plentiful and the price moderate. Potatoes are good but the later varieties need heat and less moisture. The harvest is partially in but has been held up with wet weather.

The berry crop is good but they, too, need dry weather as the raspberries especially, become mouldy very quickly and are not fit for the raspberry jam which is the standby of every good housewife.

Bridge Progressing

Work at the new county bridge is progressing very rapidly and the structure will be completed probably in October. It will be an ornament to the village and will be a credit to both village and county.

The Black Knights Preceptory marched to the Methodist Church on Sunday evening attended by the citizens' Band. Rev. P. L. Jull was the preacher. There was a large turn out

Mr. T. J. Wood had the misfortune to break his arm on Thursday last when engaged in milking a cow. The accident is a serious inconvenience in the harvest season.

Lakefield Personals

Master Harry Stabler is visiting Mr. and Mrs. Allan Hunter at Stoney Lake.

Miss Maxwell Hamilton is the guest of Rev. and Mrs. A. W. MacKenzie at "Gairloch," Clear Lake.

Misses Etta and Mary Ogilvie spent Wednesday at Stoney Lake.

Miss Edna Stubbs of Peterboro, is visiting Mrs. W. E. Gillman.

Miss Elmeta Hull of Belleville General Hospital Staff is spending her vacation with her mother in the village.

Miss Lila Finlay of Clifton Springs, N.Y., was the guest of Mrs. W. M. Graham on Friday. She will spend a month with her mother near Crowe's Landing at "Breezy Point."

Mrs. Oscar Bulmer and son Charlton of Brantford, are guests of Mr. James Charlton.

Mr. H. L. Blackwell of Sudbury, spent last week with Mr. and Mrs. B. O. Dench at "North Douro Lodge".

Mr. and Mrs. G. G. Connell spent the week end at "The Victoria," McCracken's Landing.

Mr. and Mrs. Chas Grylls, Mrs. Gordon Northey and Miss Ruth and Mr. Sam Grylls are at "Sea Breeze," Stoney Lake.

Messrs. Clayton and Jack Ridpath and Edward Bailey were week end visitors to Stoney Lake.

Mrs. Chas. W. Finnemore Jr. of Toronto, is the guest of the Misses Griffin.

Mr. and Mrs. W. Brown and family and Messrs. F. G. Stark and M. Burr of Rochester have taken a cottage near Crowe's Landing for a month.

Miss Mary Armstrong has returned after a visit in Peterboro of several months.

Mrs. J. E. Galvin has returned from a visit to relatives in North Bay.

Miss Sawyer of Kingston is the guest of Rev. and Mrs. W. Cox at "The Rectory".

Miss Gwen Simpson is visiting friends in Oshawa.

Misses Mary Campbell and Madge Bullock and Messrs. Fred Wannamaker and Arthur Barker motored to Belleville on Sunday and spent the day with friends.

Mr. Lawrence Charlton, who spent the last two years at Brantford and Detroit returned to the village last week.

Mr. J. A. Creasor was a week end visitor to Stoney Lake.

Mrs. G. Palmer, who has been visiting her mother, Mrs. Brown, returned to her home in Toronto last week.

Mrs. Lawrence H. Grahame spent the week end at the lake, the guest of Mr. W. R. Morson at "Yononda".

Among the Lakefield people who attended the regatta on Monday at Juniper Island were: —Mr. and Mrs. W. Wannamaker and sons, Glen and George, Mrs. W. A. Nixon, Miss Zetta Nixon, Mr. and Mrs. A. B. Burrows, Master Bernard and Miss June, Misses Lelia and Doris Burgess, Mrs. W. Simpson, Misses Gwen and Helen Simpson andIda Webster and Messrs. Wannamaker, E. Northey, T. Hampton, W. Hamblin and W. L. Webster.

Mrs. E. M. Grier is visiting her parents at "Lochend" near Kawartha Park.

Miss Muriel Evans an dMr. W. A. Evans of Toronto, are guests of Mr. and Mrs. W. H. Stabler.

Messrs. W. H. Stabler, F. C. Crawford, and J. W. Ridpath and Dr. G. E. Renwick spent the week end at Turtle Lake.

KEENE CORRESPONDENCE

KEENE, August 13. — To Mr. and Mrs. Herbert Howson, on Tuesday, August 5th, a son.

Rev. A. McLauchlin and son, Robt. visited Toronto friends a few days the past week.

Mr. and Mrs. John Plunkett, and son, Elmer of Peterboro, visited Mrs. Plunkett's mother, Mrs. William Nelson, last Thursday.

Miss Florence Wedlock is visiting Miss Viva Wyatt, at Peterboro, this week.

Mr. and Mrs. George LeGrow of Stirling, Mr. and Mrs. Thomas O'Neil of Hastings, were guests on Sunday of friends at the Victoria House.

Mr. and Mrs. G. S. Taylor, attended the "Old Boys' and Girls Reunion" at Oshawa, on Friday and Saturday.

Craigie Edwards of Peterboro, spent Monday with his mother, Mrs. James Edwards.

Mrs. Cephas Edwards of Ottawa, is a guest at the home of her mother, Mrs. William Nelson.

James McCarthy of the Bank of Toronto staff, at Oakville, is spending two weeks holidays with Keene friends.

Mr. and Mrs. Gilbert Howson visited their daughter, Mrs. C. H. Byers at Colborne, on Friday.

Mrs. Andrew McLauchlin was called to Tyrone on Thursday, on account of the illness of her mother, Mrs. (Rev.) Downs.

Mr. Stanley Braden was in Toronto on business on Friday and Saturday.

Miss Bella Nelson has returned to Toronto after a few days' visit with Keene friends.

Miss Jennie Plunkett, R.N., of Rochester, is visiting her parents, Mr. and Mrs. Mark Plunkett.

Catherine McCarthy has returned from Stirling where she has been visiting friends.

Mrs. Susan Taylor of Peterboro, is at the home of her son, G. S. Taylor.

Mr. and Mrs. Joseph Bryce, of Sherbrooke, Quebec, are visiting Mr. Bryce's afther, Mr. Archibald Bryce.

William Mollison of Niagara Falls is a guest at the home of Mr. and Mrs. John Comrie.

Miss Abramson of Peterboro, is the guest of Miss Laura Richardson.

Miss Jennie Blakley of Cleveland, O., is visiting at the home of Mr. and Mrs. Marsh. Weir.

Mrs. Joseph Gibson of Toronto, called on Keene friends Saturday evening.

Joseph Daily of Peterboro is visiting friends at the Victoria House

Mrs. C. Ellis spent the week end with friends at Peterboro.

Miss Hazel Brown of Peterboro, visited friends in Keene over the week end and holiday.

UNCLAIMED MAIL AT POST OFFICE

Armstrong, Evelyn.
Anderson, A.
Bull, W.
Bessell, Miss B., 263 St. Helens avenue.
Chase, Roy H., 107 Aylmer.
Delcer, Joseph.
Dalton, Mrs. John, R. R. 2.
Dublop & Co., attention Mr. Cockburn.
Edgerton, Jennie.
Hall, Fred. C., 335 Roger.
Hallinger, M., 347 George So.
Irwin, Mrs. Charlotte (Andrew).
Jackson, Herbert, R. R. 2.
Jones, Mrs. E., 124 Hunter.
Knapp, C., 253 Wolfe.
Kennedy, Mrs. Stanley, 565 Bethune.
Lockhart, Mr. and Mrs. C., 106 Cass street.
Legros, Albert, 372 1-2 Water.
Langfield, L.
McIlwain, Greta.
Madill, Miss, Dumble avenue.
O'Connor, Mrs. J. J., care of J. Ed. Meyer.
O'Brien, Mary, 405 London.
Ruck, J. H., care of Mr. Webb.
Rose, Elda M.
Stepheson, Fred.
Steele, Henry R.
Smith, David, care of Frank Maloney.
Senning, Miss F., 332 Rubidge.
Sheehan, M., Aylmer street.
Spencer, Mrs. Geo., box 765.
Wood, O. H., R. R. 1.

Fifth Avenue, New York, is made a one-way street during the rush hours.

CAMPBELLFORD AND DISTRICT

A Number of Vacation Visitors to Town—New Residents.

PERSONALS

CAMPBELLFORD, Aug. 14.—Mrs. Irene Wilson and Mr. and Mrs. Thos. Allan of Warkworth spent Wednesday in Campbellford.

Mrs. S. Donald, Frank street is spending two weeks with relatives in Warsaw. Mrs. A. J. Meyers and two children, Frank street, are having a pleasant outing at Presque' Isle. Mr. Meyer spends teh weekends with them.

Mr. and Mrs. George Hay and two children, Rear street, motored to Peterboro on Sunday and visited Mrs. Hay's mother, Mrs. Wright. Their eldest daughter, Marion remained and will spend a week with her grandmother.

Mrs. Walter Wiggins, Front street, motored to Toronto with Mr. and Mrs. W. Diamond who have been in town for some time. She will spend a week in the city.

Miss M. Kent of Toronto is the guest of her niece, Mrs. J. A. Loucks Front street.

Mr. and Mrs. J. A. Linton and two children left on Tuesday for Toronto where they will spend part of their holidays.

Mr. and Mrs. W. G. Milne of Toronto are visiting his parents Mr. and Mrs A. Milne, Rear street.

Miss Janet Nelson is spending her holidays with her aunt, Mrs. Jack Milligan at Melrose.

Mrs. Florence Shannon and her daughter, Florence have returned from Kingston after Mrs. Shannon's operation on here eyes at the hospital. She may have to go back for another operation.

Miss Nettie Massie of the Peterboro Cereal Works office, is spending her holidays at Presque' Isle.

Miss Mary Callaghan is spending a week or two in Toronto visiting relatives.

Mr. Chas. Greenwood of Colborne and Mr. and Mrs. Mary of Rochester spent Sunday with their cousin, Mr. Wm. Keir, George street.

Miss Daisy Thain of Toronto is spending her holidays at the home of her parents, Mr. and Mrs. A. Thain, Oliver Road.

Mrs. Jack Christie of Toronto who is camping at Trent River, is spending a few days with Mrs. E. C. Dolman, Bridge street.

Mr. and Mrs. T. Baker and family, Front street, motored to Toronto on Monday and will spend a week with relatives.

Mr. Harry Heagle of Edmonton, who used to live in Campbellford and who is now visiting relatives at Hoards spent Tuesday in Campbellford renewing old acquaintances.

Mr. Wm. Runnels, Sebastapool street has begun his new residence on the lot next to Mrs. S. J. West. He expects to build an up-to-date new home for himself.

Born—In Campbellford on July 11, 1924, to Mr. and Mrs. Arthur Donald, a daughter, Stella May.

Misses Maida and Fenice Joyce, daughters of Mr. and Mrs. Arnold Joyce are visiting their aunt, Mrs. J. Harris in Toronto.

Mr. and Mrs. Chas. Hay, Rear street, who have been visiting in Toronto and also Mrs. Haig's sister Mrs. (Dr.) G. C. Bonnycastle, in Bowmanville returned by motor on Sunday.

Mr. Haggerty of Belleville, of the firm of Haggerty and Howe of Campbellford was in town on business on Tuesday.

Mrs. Thompson of Castleton has come to reside with her daughter, Mrs. C. A. Wilson Bridge street.

Miss Lily McDonald of Wellington is spending a few weeks with her uncle and aunt Mr. and Mrs. Neil Thompson, Bridge street.

Mr. and Mrs. Frank DeCarroll of Kitchener have come to reside in Campbellford and will live with her parents, Mr. and Mrs. S. Burleigh, Canrobert street. Mr. DeCarroll has a position at the Hydro.

Mr. and Mrs. Joseph Hore, Grand Road who have been away several weeks visiting Mrs. Hore's brother, Mr. John Martin of Carrersville, Southern Virginia returned home on Monday. They also spent a week in Toronto attending the wedding of Mr. Hore's niece, Miss Minnie Hore of that city.

Miss Helen Caddy, Grand Road is spending a week with Miss Catherine Irwin at the cottage at Bradley Bay.

Mr. John King and Miss Olive Avery of Peterboro spent the week-end with Mr. and Mrs. Wilfred Peckett, Queen street.

Mr. and Mrs. Lowe of Toronto spent the week-end with her sister, Mrs. James Alexander, Garry street.

Dust In The City's Air Excludes Most Sunlight

TORONTO, Aug. 12 (Canadian Press).—Ten thousand million particles of smoke weigh one milligram. And it takes 450,000 milligrams to make a pound. That particles of dust which pollute the air of cities are in this remarkable fine state of division was brought out in the physics section of the British Association by J. C. Owens, authority on smoke pollution, who told of the measurements which he has made with special devices on the smoky atmosphere of London. Appalled at the start, with the prospect of keeping tab on this stupendous quantity of floating specks in the air, Dr. Owens began his researches by devising a counting machine for anlayzing the smoke content of the atmosphere, and combined this with an automatic recording device which kept tab on the amount of soot disgorged on citizens of London during every hour of the day and for many months at a time.

The amount of light obstructed is directly proportional to the quantity of suspended matter, the scientist has found. "The size of suspended dust particles is fairly uniform," he said. "They tend to get larger during fogs, probably due to their rapid formation not giving sufficient time for their grading by settlement."

KIDDIES LIKE THE PARK POOL

Attendance Increased At The Jackson Park Camp. The Dinner Bell.

"Yes, the water is not cold," said a small girlie as she slipped into the swimming pool at Jackson Park yesterday morning. Emblazoned on the chest of her brown bathing suit was the large round "O" that is a distinguishing mark of the bathing suits worn by the little boys and girls who splash themselves and the spectators as they frolic in the nice new pool. On the brink stands the little Irene, the small creature who was a puny wee thing when she came to the Camp at the Park this year. She has not developed overmuch flesh since then, but she is ever so much brighter, and wears a perpetual cheerful smile under the brown skewjee braids that are done up carefully with yellow string. Irene can't swim yet, but she essayed a dive day before yesterday in the presence of unexpected visitors that brought her a bruised knee, so her courage was not as high as usual yesterday morning.

Water-wings are the prize for which several small ladies contend vigorously. There are not enough of these to go around. One damsel is quite pernickety, and demands the mauve-colored ones, discarding the blue and white, before she will venture into the vasty deep that has a depth of about two feet at the pool's edge.

Another bather is the small boy who has had a slight scalp wound carefully patched up with a piece of white plaster that glows in the midst of his dark hair.

Sturdy small Sidney, five years old, is an ardent advocate of cold water. He makes peculiar flat dives into the water and joins the other children who lean over the miniature rapids to get a drink of the fluid in which they splash like little fish. Cries of "look, nurse," are everywhere audible. Miss Ann Long is putting in her second year at the Park, and is apparently very popular with her small charges. They give her their cents to keep safe until they come out of the swimming-pool, and there is much rivalry for one of her discarded rubber caps.

At the Camp this year, attendance has increased once more. The daily average has been in the neighborhood of fifty-five children since the opening in June. Some of the youngsters stay for two weeks, others for as long as four of five weeks, when their condition warrants the protracted stay in the pleasant camp under the trees.

Along with the new pool that has proved such a boon and a pleasure to the children there are half a dozen new swings, which are occupied most of the time. And there is a brand new Union Jack that floats over the kitchen. Here there were beef stew and green beans and mashed potatoes getting ready for dinner yesterday, with the pudding whose ingredients aroused much interest among the diners, as they proceeded with their meat and vegetable course. "Is it taffioca or corn starch?" enquired one small eater anxiously looking relieved as she saw it was the latter. Garnished with a maple-syrup sauce that was supplemented later by jelly when the supply of syrup ceased, it finished up a wholesome meal whose consumption brought out in the children all the table characteristics that distinguish their elders. Here was a small, dark-haired lady getting away with her portion in double quick time and then asking and receiving a second helping, while a muffled reproach of "greedy" came from somewhere in her neighborhood, and the-tiny, white-faced lad die at her side, laboring through his dinner at a very slow rate, regarded with admiring eyes her prowess as a trencher-woman. Cries of "me next, Dorothy," follow the progress of the little girl who dispenses the dessert and who has a system peculiar to herself, serving those first who happen to catch her eye at the moment. Assistance to the housewife at the Park has been dispensed with this year, as the older girls make themselves useful in the way of setting the table serving the food and washing up later.

As they wait for the dinner bell to summon them to the long pleasant room where the table is first laid for the breakfast of porridge or corn flakes, with bread and butter and milk, and later for the wholesome dinner, the children congregate under the trees where they enjoy their afternoon lunch, which consists usually of sandwiches, or bread and butter and jam, with cake and milk and an all-day sucker to top it off.

Paddy entertains one group. He is a small round-headed child, with a wide grin that outlines his toothless state, and he is a voluble talker. Just as the arrival of a flock of women in a man's group scatters the male speakers and forces them to sit on the fringes, listening and silent, so the little girls who swoop down to entertain a visitor crowd out the small boys who have been having a wonderful time pointing out various red and white scars on knees and faces, that mark the spots where they came into rude contact with divers things. One sturdy knee bears a triangular mark that, it is asserted stoutly by its owner was healed by a man putting a "blood-sucker a thing with red marks on its stomach" on the the wound and thus stopping the flow of gore while Paddy himself discourses at length on the occasion when a speedy stone missile nearly put his right eye out. Not to be outdone by such honours the other small lads join in the chorus and nearly overwhelm the listener with recitals of bloody accidents until the little girls take the stage. Lost at first in contemplation of the beauty of the visitor's bracelet these proceed to gossip of various things including the reported lack of salt and pepper in the viands served at the Park one upholder of things as they are making the assertion that such a lack is scandalous, while another child says it's much better to do without such seasoning on your food. Then they proceed to a discussion of various types of hair-do, just like their older sisters, and entertain the listener with the thrilling recital of the lady who was dissatisfied with her Titian-hued locks and essayed to change them, resulting in an unfortunate green shade to her tresses. Where their several parents buy their shoes is another favourite topic, and, still running true to form, they gradually work around to the number and condition) whether living or dead, of the children in their own houses, and to recitals of the brothers with which they all seem to be plentifully supplied. "I'm an aunt," declares one proudly, citing the arrival of a girl baby to her married sister as a proof of the relationship. "I'm an uncle," declares her neighbour, not to be outdone, and mentions the boy baby that adorns her brother's home. In the meantime, the gradually diminishing circle of little boys sits around and glowers, unable to get a word in, edge or otherwise.

Donald and Sadie are the only casualties of the day. They come to the dining-room to show their wan faces and prove just how sick they are, and are allowed to depart once more to the seclusion of the rest-room, where they lie limply on cots. Outside, on the broad verandah, is the rocking-chair chorus that surrounds the long-suffering gramophone, never allowed to rest, grinding out high-pitched tunes from morning until night, with a universal favourite in the twangy "College Life" record.

The remains of a lately-constructed playhouse are on the roadside further down, the smaller children play in the two big sandpiles and bury still further in the heap the broken doll that tops it, while some of the older ones explore for berries in the farther reaches of the Park.

As the bell rings for dinner, a tragedy of childhood enacts itself under one of the big trees. Here is a little boy who has two brothers at the Camp, but does not belong himself this year. The 'bus had failed to call for his small brother, so he brought him along, accompanied by a packet of sandwiches, to serve for his own dinner, so that he might make a day of it in the Park with the other children. His mother had given him eight cents for carfare and a candy stick, but the car brought him along for three cents, so he had five coppers left, which he divided among the other children, as long as the supply lasted. When dinner-time approaches, he becomes more sorrowful, and finally bursts into enigmatic tears. His small brother comes along and sits down to add his weeping to that of the older boy, and the small things shed briny, inexplicable drops as the other children race to the dinner-table. Undismayed by the admonition of his brother to "run along, you big sap," and the advice that the sandwiches "won't be enough for the two of us," the little lad sticks to his determination to stay with the other, and refuses to go and eat until the nurse appears and commands his attendance at the table. A second invitation summons the brother also, and, drying his eyes, with the parcel of sandwiches securely held under his arm, he at last consents to take part in the mid-day meal. But he refuses firmly to sit down between two small ladies who make way for him, and is escorted to a more manly neighborhood at the farther end of the table.

In 1893 there were only 300 autos in the United States and no motor trucks.

Making wash day pleasant—

Just use Rinso where you used to use bar soap—for soaking, boiling, or in your washing machine.

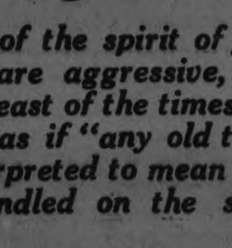

THE hardest part of wash-day, rubbing, rubbing, rubbing, has given way to the new method of soaking the clothes clean with Rinso. This wonderful new soap gently loosens the dirt and a thorough rinsing leaves things white and glistening as you never could get them before.

Only spots where the dirt is ground-in, such as neck bands, cuff edges, and the like need a light rubbing, and a little dry Rinso rubbed on these spots quickly makes the dirt disappear.

Rinso is sold by all grocers and department stores

Rinso

MADE BY THE MAKERS OF LUX

R-4-28

IS YOUR PRINTING

A Silent Salesman or A No-Sale Agent?

¶ *Good printing tells of the spirit of your firm, whether you are aggressive, discriminating and abreast of the times. If your printing looks as if "any old thing will do" it is interpreted to mean that your goods are handled on the same basis. Therefore*

By Your Stationery You Are Judged.

¶ *Printing must have a "wallop" to it to gain a favorable impression these days. It must be quality through and through —the sort that commands attention at all times.*

¶ *We know printing—for that's our business—and it's your business to get the best at the lowest possible prices, consistent with such quality. Whenever you're in the market let us figure with you.*

¶ *Come and talk it over with us. We'll advise what we think will give your business real standing, and the cost will be as low as good work will permit.*

Examiner Job Dept. - Phone 1600

Serve Mustard with all meats

Mustard neutralizes the richness of fat foods and makes them easier to digest. Mustard enables you to enjoy and assimilate food which otherwise would burden the digestive organs.

but it must be Keen's

STONEY LAKE PERSONALS

STONEY LAKE, Aug. 14.—Mr. and Mrs. E. L. Crawford and Miss Virginia of Toronto are at "Bellview."

Mrs. Dalliday and children of Toronto are guests of Mrs. J. S. Knapman at "Forest Home."

Mr. and Mrs. Moodie Heddle and family of Oakville are spending a few weeks at the Park Hotel, Burleigh Falls.

Among those from Stoney Lake who went to the Sturgeon Point and Chemong regattas were Messrs. G. E. Oxley, Bert Chapman, Geo. Wadds, W. Willoughby and James Bartlett.

Mr. J. D. Kenneally of Peterboro is a week-end visitor at Stoney Lake.

Mr. and Mrs. Keith G. Lech of Peterboro are spending a few weeks at the Eakins' cottage, Mount Julian.

Mr. and Mrs. Thos. Barrie, Miss Marguerite Mason, W. A. Brundrette and Mrs. R. E. Layfield of Peterboro are summering at "Ishpeming."

Mr. and Mrs. W. B. Methuen and daughter of Toronto are at their cottage on Grassy Island.

Mr. and Mrs. Henry Barnes of Cleveland, Mrs. E. M. Davidson, Washington are at "Buckeye."

Misses Mignon Telgman and Grace E. Clough of Kingston are at "Sunrise."

Miss Alice Pousette of Toronto is at "Aid Cairn."

Miss Alice Pousetet of Toronto is at "Aid Cairn."

Mr. and Mrs. C. H. Yelland and Master Marquis Yelland and Mr. and Mrs. Herbert Waldon of Toronto are at "Hurricane Point."

Miss Jean McCallum of Pasadena is at Brownscombe's, near Burleigh.

Miss Jean Brundette of Toronto is at "Ishpeming" with Mr. and Mrs. T. Barrie.

Misses Evelyn Graham and Glad Barrington of Toronto and Misses Edith and Grace Cook of Ottawa are guests at "Viamede."

Miss Inez Stewart of Hamilton is at "Bellfort."

Misses Ruth and Florence Gibson of Brantford are at "Kawana."

Mrs. M. O'Brien of Toronto is visiting Mr. and Mrs. Richard Sheehy at "Lyrefoune."

Miss Mabel Scott of Peterboro is the guest of Mrs. Chas. Grylls at "Sea Breeze."

Mrs. W. Sherin, Misses Elsie and Dorothy Sherin and Mr. J. A. Mahood of Lakefield are at "The Shalk."

Mr. and Mrs. L. L. Smith of Peterboro are at Falls' View, at Hurricane Point.

Mrs. J. H. Reinhart and Miss Helen Reinhart of Cleveland are guests at "Viamede."

Mr. and Mrs. J. S. Hill and family of Toronto are at "Star Cottage," Mount Julian for a few weeks.

Miss Marion Broughall of Toronto is visiting Mrs. Russell at "Kosy Island."

Mr. and Mrs. V. W. Fiske of Peterboro are at their cottage "Fern Rock" at Juniper.

Mr. and Mrs. C. A. Cone of New York are at "Boscobel."

Mr. and Mrs. F. G. Canfield of Pittsburgh are at their cottage "Solitaire."

P. H. Dunford of Peterboro spent the week-end at Stoney Lake with friends.

Geo. Cameron of Toronto is spending a couple of weeks camping near Mount Julian.

Mrs. C. McCoy and daughter of Madoc are visiting Mr. and Mrs. Fred Brown at "Glenwood."

The Misses Werner of Rochester are guests at "Viamede."

Dr. and Mrs. F. H. Lingwood of Toronto are at "Kushagua" for a few weeks.

Dr. and Mrs. McNulty and family of Peterboro are at "The Victoria", McCracken's Landing.

Mr. Nigel Bruce of Toronto is spending the week-end at the lake.

Misses H. Stephenson and Curry of Omemee are guests of Mr. and Mrs. T. H. G. Denne at "Denneholme."

Mrs. T. A. Simpson and Miss K. E. Simpson of Lakefield were at their island for a few days last week.

Miss Gertrude Middleton of Peterboro is visiting Mr. and Mrs. G. G. Hendren at "Rockbridge."

Mr. and Mrs. J. J. Speight and family of Toronto are guests at "Viamede."

Misses Polly Paxton and Agnes Birkinshaw of Cleveland, I. Marks, Toronto, Harold Parker of Peterboro, Nat Jones of Cleveland and M. E. Underwood of California are at "Glenwood."

W. Ross Thompson, Farron Stevens, Douglas Widdess, Reginald Dion and Graham Eastwood of Chemong were regatta visitors at "Fiji."

Messrs. Percy Stenner and D. Darling of Lakefield were week-end visitors on the Lake.

M. Phyliss Scott and George F. Kay of Toronto are guests of Mr. and Mrs. Clink at "Rameses."

Miss Ruth Wallace of Toronto is the guest of Mr. and Mrs. A. L. Mudge at "Bon Repos."

Mrs. R. K. Cooke of Cobourg is a guest at "Lariston Hall."

Mr. G. W. Barry of Toronto is the guest of Mr. and Mrs. W. R. Morson at "Yononda."

Mrs. L. M. Harris of Cobourg is at "Aid Cairn."

Miss Helen L. MacGachen of Montreal is the guest of Mrs. J. M. Fairbairn at "Cordach."

Mr. J. M. Galloway of Glasgow is visiting Mrs. Brewin at "Romaji."

Miss Louise Griffith of Toronto is visiting at "Capalino."

Miss Mildred Bailey of Lakefield spent a week with Mr. and Mrs. G. G. Hendren at "Rockbridge."

Mr. and Mrs. Harry W. Blewett of Toronto spent a few days last week with Mr. and Mrs. John Blewett at Burleigh Falls.

Mr. James G. Matthews of Brantford is the guest of the Cutcliffe's at "Grey Rocks."

Mr. and Mrs. Thos. Strachan of Lakefield are visiting at "Roxie."

Mr. Horace B. Johnson of Stratford it at "Kiluna."

Robert and William Cormack of Peterboro and Jas. A. Austin of Detroit are at "Wenonah."

Mr. and Mrs. A. F. Clarke and Mr. and Mrs. C. Currier of Ottawa are at "Matameta."

A. B. Wightman of Toronto is at "Chicopee."

Mr. and Mrs. C. D. Collins, Master Jack and Miss Jean of Waterloo and W. F. Stewart of Toronto are at "Catamaran."

Mr. and Mrs. V. R. Craig, Mr. and Mrs. G. H. Watson of Peterboro are at "Upsidon."

Mr. V. Livingstone and J. C. Livingstone of Welland are at "Kawana."

Mr. and Mrs. W. H. Clink of Toronto, Mrs. N. C. Libb of Los Angeles, Misses Gladys O. Bennett, Ada Hariland Florence Canniff and Kathleen Smart, Mr. and Mrs. Maxwell G. Millward Stanley Porter and Albert J. Bennett of Toronto are at "Rameses."

Misses Vera Bartlett Hilda Rogers and Irene Wightman, Mr. H. P. Rogers of Toronto are at "Chicopee."

M. Thomas, Alfred Thomas, Glegg Thomas of Liverpool are at "Pompadour."

Mr. and Mrs. J. H. Connal, Misses Margaret and Jeannette Connal and Miss Mollie Wilson of Peterboro are at their cottage in Boschink.

Miss Morgan of Peterboro spent Monday at Stoney Lake.

Mr. J. A. Mahood of Lakefield spent the week-end at "The Shack."

Mr. Keith Russell of Toronto is spending a few weeks at "Kosy Island."

Miss Isobel O. Baird of Toronto is visiting at "Sunrise."

Sam R. and Gerald Sherin of Lakefield were at "The Shack." for the week-end.

The Misses Ivy and Mae Petrie of Peterboro spent Monday on the lake.

Mrs. J. H. Henderson and children of Toronto are at their cottage at Mount Julian.

W. C. Gall of Toronto is visiting friends at the lake.

Mrs. W. H. Stabler and Master Gerald of Lakefield, Miss Muriel Evans and Mr. W. A. Evans of Toronto are guests of Mrs. Allan Hunter for a few days.

V. Haines of Toronto is the guest of Mr. Jones at "Roxie."

Mr. and Mrs. Stuart Clarke of Brantford, Mrs. Adam Hall and Miss Florence Cameron of Preston are at "Lochiel Lodge," Boschink.

Miss Eleanor Hyland of Chemong is the guest of Miss Doreen Sheehy at "Lyrefoune."

O. B. Meyers of St. Catharines is at "Cedar Lodge."

ONLY IN THE SEALED PACKAGE.

A woman said to our traveller: "RED ROSE ORANGE PEKOE TEA in the bag is not nearly so good as it is in the package." The tea in the bag was not RED ROSE. RED ROSE ORANGE PEKOE TEA is sold only in sealed packages. Be sure when ordering it, to ask for it by the full name for there are many—so-called — Orange Pekoes. Your grocer sells and recommends RED ROSE.

London has a population of seven and one-half millions.

J. L. WYATT THE TAILOR'S 10 Days' Sale

53 HUNTER STREET, EAST CITY

Sale Starts Friday, Aug. 15 at 9 a.m.

Stock consists of Men's Made-to-Measure Clothes, Ready-to-Wear Suits, Overcoats, Raincoats, Spring and Fall Coats, Pants and Cloth

MEN! LOOK AT THESE VALUES:

EXTRA PANTS FREE MADE-TO-MEASURE **Suits $23.50**

All of Our Reg. Made-to-Measure **$40 SUITS $29.50**
Including Fine Blue and Grey Serges

Unclaimed Suits, Made-to-Measure Values up to $35.00, to clear at . . **$12.50 UP**

CLOTH BY THE YARD A Wonderful Chance for Mothers to buy Cloth to make up Boys' and Girls' Clothing.

Double Width Cloth, Values $2.50 to $3.50 Yard, at . . **$1.25 yd.**

Overcoats, Raincoats, Pants, etc., at . . . . . HALF PRICE

J. L. WYATT'S TAILOR SHOP

53 HUNTER STREET, EAST

The pledge of the printed word

FRIENDSHIPS in ancient days were formed by pledges of blood. Medieval knights won mutual aid by pledges of the sword. But modern business forms friends in every corner of the world through the pledge of the printed word.

Advertisements are pledges made especially for you . . . pledges that advertised goods you buy are exactly as claimed.

When you buy an advertised phonograph, you buy one of established workmanship and tone. It has been tested by thousands before you. Its dealers, sure of its worth, invite the testing of millions more.

What is not advertised may be worth buying. What is, must be!

Read the advertisements to know which goods are advertised.

An advertiser's pledge can be redeemed only by your entire satisfaction

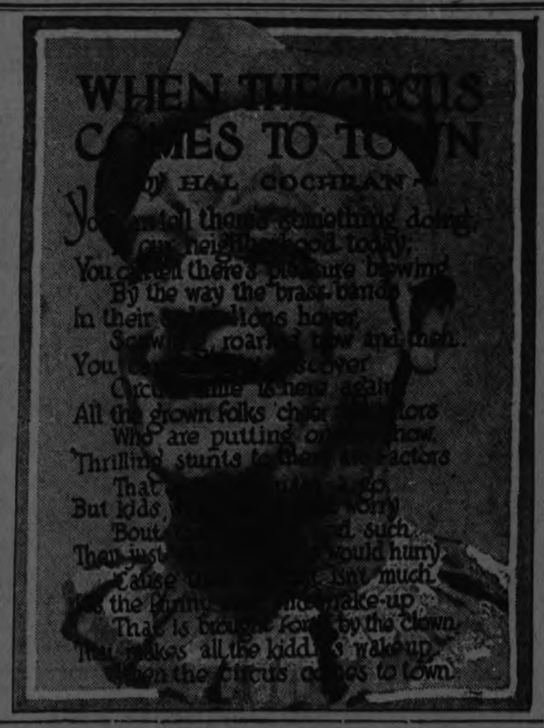

NATIVE MAPLES DEDICATED FOR OMEMEE'S BRAVE

Living Memorial Set Apart to Preserve the Sacrifice of Men From District.

ON DERRY DAY

Celebration by Royal Black Preceptors of the Orange Order.

It was a historical occasion in Omemee on Wednesday, when people in all walks of life were brought together in the common brotherhood of bereavement to witness the dedication of a small grove of maple trees in honour of the unreturning brave of Omemee and district.

The service was impressive, and as Trumpeter Brooks of the Guard of Honour sounded the Last Post following the call of the Honour Roll, discernable throughout the immense gathering were parents, brothers, sisters, and children, who with pride in their eyes, listened to the heartening addresses.

It was a memorial occasion, an occasion for pride and for sorrow. An occasion for pride to think that their sons had fought and died that Justice and Liberty might live; an occasion for sorrow when the magnitude of the price that Omemee paid to help save the world from the menace of Prussianism was realised.

King Edward Lodge of the Royal Black Preceptory ,who had set the day aside for the celebration of the Relief of Derry, joined in the dedication service.

Visiting lodges from Peterborough, Lindsay, Millbrook, Norwood, Blackstock, Pontypool, North Verulam, and Dunsford, as well as brass bands from Bethany, Oakwood, and Peterborough aided in the celebration.

About seventy-five from R. B. P. Lodge 261 of Peterborough attended as well as the concert band from Duke of Manchester Lodge 50.

The O.A.O. had aranged an extensive sports programme, but because of a brisk shower abo ut 3 o'clock, was forced to abandon that feature, with the exception of the baseball tournament.

Fololwing the Perceptory parade, the Black Knights marched in a body to the Athletic Grounds at 2 p.m., where amid refreshment tents and decorations a large crowd had already gathered.

Throughout the village streamers were to be seen on business shops and private dwellings, as well as large Union Jacks flying in conspicuous places on the main streets. It was the occasion of Omemee's Civic Holiday, and everyone seemed part and parcel in the celebration. The holiday spirit was running fever high ad seldom if ever had Omemee been the scene of so much excitement in the course of a single day.

Last night the air was filled with the strains of several fife and drum bands, frequently enriched by the melody of the Oakwood Concert Band playing in another section, while in all quarters of the village could be heard the shouting throngs, cheering their favourites on to victory in the clash between Mt. Horeb and Mt. Pleasant, the finalists in the baseball tournament, in which the former triumphed.

As a sequel to the day's activities, Omemee residents and visitors packed Coronation Hall to witness the play "What Happened to Jones," staged by representatives of the Oakwood Dramatic Society.

The dedication address was delivered by C. E. Weeks of Lindsay, and other speakers were Hon. W. F. Price, Provincial Treasurer, Rev. R. G. Patterson, Grand Chaplain of Ontario East, Bailieboro, Rev. J. A. Black, Omemee, A. J. Patterson, S. Kt., M.P.P., South Victoria, and Rev. A. T. Weir, Omemee.

Rev. Mr. Black presided over the memorial service, which opened by the singing of the National Anthem, led by the Oakwood concert band. Chapter 4 of Ephesians was chosen as the lesson, and was read by Rev. A. T. Weir.

Next came one of the most touching parts of the service, when the great gathering, with bared heads, joined in the singing of "Nearer, My God, to Thee," followed by a prayer delivered by Rev. R. J. Patterson. The great open space seemed to add to the sacred intensity of the service, and as the minister in thankfulness prayed for the young men and women who so unselfishly and courageously laid down their lives, the realization came to a dead silence, and it was evident that the fire in the heart of every man and woman was reached.

Dedication Address.

Recalling the month of August, 1914, the blackest month in the calendar of time, Mr. C. E. Weeks, in the dedication address, observed that a few weeks before the fateful month men were merry-making and money-making ,with no thought of the awful catastrophe so soon to fall upon them.

Continuing, he said that Germany in her lust for world domination and believing her long looked for opportunity had come, hastened to declare war on France and Russia, and a few hours later her fully equipped armies were on the march.

Then came the insolent demand upon Belgium, declared the speaker, a demand to open her gates or take the consequence of a hostile invasion.

To this demand and threat Britain said "No. A solemn treaty signed by the representatives of Germany and Great Britain and involving the honour and good faith of both counties stands in pour way."

Germany's answer was defiant and challenging, and the treaty, they declared, was "only a scrap of paper, and would not be allowed to interfere with her imperial plans."

Britain at once accepted the challenge in the defence of her own honour and scantity of treaties, and to safeguard her own people and the people of the world, she entered the war.

Speaking of Canada's quick response to the colours, Mr. Weeks pointed out that in few weeks 30,000 were on the sea, and ploughs were deserted and books left open, never to be seen by their owners again.

They were not trained soldiers, but they were patriots and the stuff that heroes are made of. Contingent after contingent followed, until 450,000 of the flower of Canada's young manhood were under arms.

Observing the many famous battles won by the Canadians, Mr. Weeks declared that our boys contributed in no small degree to the winning of the war, and they have added a brighter lustre to the name of Canada and will ever be regarded as great mountain peaks in Canadian history.

"Of the 450,000 Canadians who went overseas, 55,000 never returned, but are bivouacking still near the the great Battlefields of Flanders and France, which their valour made illustrious and immortal, and no bugle call, until the last trumpet shall sound, shall raise them from their sleep, for theirs is the Bivouack of the Dead. Of this number are the boys you are honouring to-day."

Turning to the little clump of trees at the rear of the platform, the speaker stated that these trees we are dedicating to-day are our own native trees, just as these boys are our own native sons . These trees will continue to grow in beauty and strength as the years go by, and your people will more and more go to them for shelter and rest. So should we feel towards our boys anl the great sacrifice they have made on our behalf.

In conclusion, the speaker stated that we can honour our boys by keeping faith with them. They died that liberty and justice might live and flourish here in Canada. If we allow injustice and intolerance and oppression to exist and spread their evil influence throughout our country, then we are breaking faith with our boys and dishonouring their memory.

Read Honour Roll.

Mr. Weeks then furled the large Union Jack that hung at the entrance to the circle of maples, and Thomas Rice, Worshipful Perceptor and Grand Censor of Ontario East, read the Honour Roll, calling the following names:

Earnest King, Roy Post, Robert Bestard, Frank Smith, James Hoskins, William Gallagher, Fred Muns, George Pollett, Alphonse Gosselin, Frank Lucas, Pte. McLaughlin, William Balfour, and John Murray.

The Guard of Honour consisted of Sergeant William Brockley, Corp. E. Marsh, Trumpeter Brooks, and Pte. Joseph Stone.

The Last Post was sounded, and Corp. Joseph Poyser sealed the precious memories that will for ever live and be evidenced by the standing grove of Canadian maples, in acknowledgment of the supreme sacrifice of Omemee's thirteen native sons, by placing a shovelful of earth at the root of each tree.

A brisk shower of rain made it necessary for the remaining speeches to be delivered in Coronation Hall. As a result the crowd separated, some crowding the refreshment tents and every other place of shelter, while a a great number braved the shower and followed the speaker's car to the Hall.

A. J. Patterson, M.P.P., received rousing reception when he took the platform. In a few words he welcomed the visiting brethren and gave expression to the wish of Omemee and residents in the vicinity to dedicate the grove of maples into a memorial park as they reach maturity to keep for ever green the memory of those in whose honour they were dedicated.

Rev. R. G. Patterson.

In a stirring address Rev. R. G. Patterson, Grand Chaplain of Ontario East, compared the dedication of the group of trees to the biblical reference to the pile of stones placed on the bank of the Red Sea by the tribal leaders of the Israelites, after they had crossed the Red Sea, resulting in their deliverance from bondage, to the Promised Land. The Lord ordered that a representative of each tribe should go back to the bed of the sea and place a stone on the bank.

When succeeding generations asked "What mean ye by these stones?" the pile stood as a memorial to the blessing and forgiveness of the Lord in freeing the children.

These trees, said the speaker are memories of thoughts ,and actions, and when succeeding generations ask "What mean ye by these trees?" they will bear testimony of the Omemee boys who laid down their lives for their country. The generations, opined Mr. Patterson, will not forget the sacrifice and devotion of that occasion.

"While we give honour to these boys to-day, we must not forget that there is a God in Heaven, Who rules the world. To Him, above all others, we give the glory for the deliverance of the British Empire and her Allies. Coupled with the grace of God was the blood of our boys. It was due to our faith in Jehovah God and our faith in the blood of the boys who carried the Empire's colours and who went out proudly and heroically in defence of our country."

Introducing a new line of thought, Rev. A. T. Weir, who said he was a representative of the Church, without any frills, declared that all worth while things were founded on a religious basis.

Continuing, he said that we should with open minds, not to be impeded by difficulties, search for the truth, for although all things are founded on a religious basis, the very basis of religion itself is truth.

Chairman Rev. T. A. Black, before introducing the Hon. W. E. Price, the last speaker, paid a tribute to the Provincial Treasurer, remarking that it was a privilege for the brethren to be favoured by his presence, and assured his audience that he was a worthy Orangeman.

Relief of Derry.

In beginning, Hon. Colonel Price declared it most appropriate that the order should combine the celebration of the Relief of Derry with the memorial servic.

Alluding to his own observations in France he stressed the courage and valour shown by the Canadian and Ulster divisions, pointing out that loyalty to Canada and the Empire had always been upheld and embodied in the traditions of the order.

He further stated that the Orangemen had always stood for equality, and on that solid ground, it must make for good citizenship and those things in life we hold dead; those things in life that protect women. The boys who died gave their lives for the protection of women and children. The main spring is down in the heart of citizenship.

"To-day, as you commemorate what your boys have done in the Great War and the Black Knights of Ireland celebrate the Relief of Derry, we are celebrating much the same thing."

Concluding, he said we must consider the living, as the Almighty will look after those who have gone, and it should be our aim to give to those who made great sacrifices, every comfort posible.

You can't devolve responsibilities on those who have returned. We must carry forward those liberties for which our men have fought and died. We have got to martial character, based on sacrifice.

TWO BURN IN BARN

Harvester and Brother Were Sleeping in Hay.

EDMONTON, N.B., Aug. 14.—(Canadian Press).—Antoine Albert, a married man, and the father of two children, and his younger brother, aged 14 years, all of the parish to St. Hilaire were burned to death in their sleep. They were harvesting on a farm a few miles from home and were staying in a small barn on the farm. During their sleep a fire started in the hay on which they were sleeping and they perished. Two other farm hands were able to escape by jumping from an upper window but were unable to save their companions.

SIFTO free-running **IODINE SALT**

Iodine in salt is recommended by medical authorities as a simple and effective

Preventative of Goitre

Sifto Iodine Salt contains the correct percentage of iodine, as approved by the Ontario Provincial Board of Health, which does not change appearance or flavor of salt. Use on table and in cooking like ordinary salt.

In 2 lb. cartons. Your grocer has it—or will get it for you.

DOMINION SALT CO Ltd. Sarnia, Ont. 165

COMING

To Demonstrate Remarkable New

Rupture INVENTION

If you are ruptured and wear a truss, now is your opportunity to get a FREE TRIAL of the most scientifically constructed Rupture Support ever invented.

William S. Rice, Adams, N. Y., originator of the Rice (Non-Surgical) Rupture Method, is sending

J. M. Horton
—to—
EMPRESS HOTEL
Peterboro, Ont.

Monday and Tuesday August 18 and 19

to personally explain and demonstrate his wonderful New Rupture Invention entirely free to every man, woman and child who is ruptured.

It is absolutely guaranteed to hold any rupture, large or small, no matter where located and afford proper protection at all times.

It is positively the most comfortable for every day wear at all kinds of work and can be worn nights and at all other times with no discomfort.

It is guaranteed not to slip out of place under any circumstances and the pressure so easily adjusts itself to all positions and movements of the body that there is no cutting or chafing.

It has proven the only properly constructed Rupture Support ever supplied for ruptured women, can be worn with or without the corset and actually improves the abdominal outlines.

It is equally valuable for ruptured children as it allows for full normal growth and development without limiting youthful activities or allowing the slightest protrusion of the rupture.

Pads are made of soft, resilient material, light, durable and comfortable. Hug the flesh snugly, yet do not irritate. They are designed and shaped to fit and give pressure at the right spot so the bowel cannot possibly escape.

Hundreds of thousands in use all over the civilized world, and thousands are throwing all trusses on the scrap heap after a brief use of this scientific Rupture Support.

Support For Abdomen Where There Is No Rupture

This wonderful Appliance is also used with great success as a Support following operations and for Ptosis (fallen stomach), floating kidney, sagging of abdominal contents and any condition requiring corrective support for the abdomen. And for men and women who have no rupture but require a strong uplift support for large fleshy or pendulous abdomens a special design is supplied which distributes the pressure over the entire back and carries the weight in front however great, without cutting or discomfort.

THE FREE TRIAL

is for every man, woman and child who is ruptured. So don't fail to call and test the exceptional merits of this guaranteed Rupture and Weakness Support. It has no equal and is being recommended by physicians and hospitals everywhere. Call any time from 9 to 12 a.m., 2 to 5 p.m., or 7 to 9 evenings. The test, remember, costs you nothing.

WILLIAM S. RICE, Inc., Adams, N. Y.

REPORTS PRESENTED AT THE FIRE FIGHTERS' CONVENTION

LEGISLATION

The Executive Committee appointed the following members from the committee to deal with our legislative wants, Bros. J. McGrattan, R. Lyons, P. Herd, and D. H. Lamb. This committee tried hard all through the last session of the Legislature to bring forward different pieces of legislation, but without success. The past session was one that was so different of any of its previous sessions that not only were the Ontario Fire Fighters disappointed, but were kept company by many other organizations who were dealt with in a similar manner.

On account of the pressure of investigations, etc., it was impossible to gain any headway while the sessions were on, but just as soon as it was completed your committee met with the Hon. Mr. Nickle and presented to him the following agenda:

SUGGESTED FORM OF ACT OF CONSOLIDATION OF THE FIRE DEPARTMENTS TWO PLATOON ACT AND ONE DAY OFF IN SEVEN ACT.

BILL

An Act respecting the Consolidation of the Hours of Labour Act, 1920, and the Fire Departments Two Platoon Act, 1921.

HIS MAJESTY, by and with the advice and consent of the Legislative Assembly of the Province of Ontario, enacts as follows:

1. This may be cited as the Fire Departments Hours of Labour Consolidation Act.

2. Where in any city or town having a population of not less than 10,000, there is a permanent fire department, the officers and employees of which are regularly employed as firemen and paid by the municipal corporation, it shall be the duty of the chief, superintendent or commission, as the case may be, to divide the members of said fire department into two platoons who shall work according to one or the other of the two following systems, namely:

No. 1 System—The said chief of the fire department shall not keep a platoon on duty for more than twenty-four consecutive hours, after which the platoon working the twenty-four hours shall be allowed twenty-four consecutive hours off duty.

No. 2 System—One platoon shall work day work of ten consecutive hours, while the other platoon works night work of fourteen consecutive hours, each platoon to alternate every seventh day from night duty to day work and vice versa.

3. Every officer and employee of such named fire department shall be off one full day of twenty-four consecutive hours in every calendar week, and the twenty-four hours' release at the change of platoons under the two platoon system shall not be regarded as a day off duty for the purposes of this section and Act.

4. The provisions of this Act shall have effect notwithstanding any regulations or by-laws of a municipal corporation relating to a fire department.

5. Every fire chief, superintendent, director or officer of every such fire department who requires or requests an employee of the fire department to be on duty in violation of the provisions of Sections 2 and 3 shall incur a penalty of not less than $10.00 nor more than $100.00, for every such offence.

6. No deduction shall be made from the pay or the holidays of the employees of a permanent fire department by reason of the provisions of this Act applying to and being in force in any such municipal fire department.

7. The penalties provided by this Act shall be recoverable under the Ontario Summary Convictions Act.

8. This Act shall come into force and take effect one month after it receives the Royal Assent.

Allow us to point out, Honourable Sir, that since Ontario passed these two named Acts other Provinces in Canada have done likewise, and what we at this time ask, is that the two Acts be consolidated so that they will be more simplified in arriving at their proper definition. Both of the Acts were in the first place introduced into the Legislature by private members and received the support, we may safely say, of the majority of the members of each party that were sitting in the House at that time, and further the Leader of each party was counted among the Yea votes in favour of same.

RIGHT OF WAY FOR FIRE APPARATUS ON CITIES

The Province of Ontario is becoming more densely populated with motor vehicles each day, month and year, and especially in the cities the congestion of motor vehicles of a private nature are such that fire apparatus is obstructed from responding to fire calls as promptly as what might be, were a law placed on the Ontario Statutes in conjunction with the Motor Vehicles Act, giving fire apparatus a right of way over other vehicles. There is no Act of the Ontario Legislature at the present time that gives fire apparatus a right of way over other vehicles, excepting that fire apparatus is allowed a greater speed, and that is not exactly what is needed, for a speeding fire apparatus that has no right of way over other vehicles is a dangerous monster carrying considerable weight behind it.

What we have in mind is not the being allowed to speed along the streets to fire calls, for in our mind we are opposed to fire apparatus going at an excessive rate of speed that not only endangers the lives of the firemen on the apparatus, but also the lives of the citizens on the streets and in other vehicles. Our idea is that fire apparatus will make better time were an Act placed on the Statutes compelling other vehicles to pull into the curb and stop and give fire apparatus the opportunity of continuing on the way to the scene of the fire, for our active experience with fires has taught us that in each case were we to be at the scene of the fire within the first five minutes of such fire starting we could more effectively curtail the loss. The fire loss of Canada has now reached such proportions that it must be dealt with and heeded, for it is only at a recent meeting of the Canadian Manufacturers' Association that they themselves see the growth of the fire loss and are asking that more effective steps be taken to keep down the fire loss. We think that were an Act passed of a similar nature to the following that is in effect in a couple of the States to the south of us, it would be the means of helping to cut down somewhat in the fire loss.

> On the approach of any vehicle or apparatus of the fire department answering a fire alarm or emercengy call and sounding a siren or bell, the driver of any vehicle other than that of an ambulance answering an emergency call, shall immediately drive as close as possible to the right hand curb and stop so that it will not interfere with such fire apparatus turning the corner of the intersecting street, if the need be, or continuing right along the street; and shall not follow after the said fire apparatus until the same shall be at least three hundred (300) feet away. No vehicle shall approach or park within six hundred (600) feet of any fire apparatus responding to an emergency or fire call, after the said apparatus shall have come to a stop at the destination of such fire or emergency call.
>
> The provisions of this Act shall have effect notwithstanding any regulations or by-laws to the contrary and shall come under the jurisdiction of the Ontario Motor Vehicles Act.
>
> Any person who shall violate or fail or refuse to comply with the provisions of this Act shall be liable to a fine or penalty of not less than $10.00 nor more than $250.00.

It is a common practice with a certain type of motorist to try and race along the streets with the fire apparatus, and this not only stops the fire apparatus from making proper time, but still what is of great consequence, it enhances the chances of killing or causing to be hurt many citizens. The majority of the Ontario Fire Departments, the chief of such have set down a speed limit of 22 and 25 miles per hour, and which we as firemen think fast enough for apparatus of such weight to travel, but what good even is a speed of 22 miles per hour, when other vehicles do not have to give you a right of way?

DEALING WITH FIREMEN BEING PROVIDED FOR IN CASE OF BEING SERIOUSLY INCAPACITATED OR PROVIDING FOR FAMILY IN CASE OF DEATH DUE TO THEIR DUTY.

In view of the fact that there are still a majority of the fire department (permanent) of Ontario who have no pension or superannuation fund, or any insurance from the corporation that they work for, and also that no civic fireman is covered under the Workmen's Compensation Act, we think that the firemen should be protected and covered under the Act to the extent that the municipality employing such fireman should provide for them to the following extent or else be compelled to enact a Pension or Superanuation Fund that will protect the fireman and his dependents.

That where there is a permanent fire department who have no pension or superannuation fund, that they be covered under such sections of the Wormen's Compensation Act, or else new sections be provided for, that provides for employees of a fire department who are so injured in their duty that they are incapacitated to such an extent that they cannot earn the living they had been earning; and where an employee is killed or dies from the results of injuries, etc., due from doing his fire duty, that his widow, family or such of those dependent on him, will be provided for by reasonable pension or compensation, so that they will not be compelled to seek charity by reason of the wage earner being incapacitated doing work for the citizens as a whole.

We think though that it would be more practical for fire departments of a municipal character, that such municipalities where there is no pension or superannuation fund, be compelled by Legislation to put into operation such a fund that would meet the above requirements.

This does not affect the larger centres, such as Toronto, Ottawa or Hamilton, as such municipalities have such funds now; but touches more so the wants in cities such as Brantford, Peterborough, Kingston, etc., and it cannot be said these cities are too small for such a system when it is recalled the case of Stratford, who have a pension system in operation.

All these items as stressed above are asked for by the Ontario Fire Fighters after considering same for the past two years, and you may rest assured are the opinion of not only the majority, but we can safely say practically every fire fighter of Ontario. We ask the pleasure of the Legislative Assembly of Ontario to our wants as we think that the same are within reason, and practical.

The Honourable Mr. Nickle gave your committee a fine reception and said that he would turn these items over to the law clerk for advice as to how the same would affect the present Statutes and the municipalities.

Less than ten days previous to this Convention your committee were again closeted with the Hon. Mr. Nickle, and he read to us the report from the Law Clerk. We hope to have a communication from the Attorney-General advising us as to the attitude of the Government towards the recommendations now that the Law Clerk has passed opinion on same.

Taking into consideration that in event of our not getting the communication in time to present at this Convention, we will try and convey to you from our memory the different phases of the Acts that were pointed out by the legal department of the Government.

1st—In dealing with the Act of Consolidation, it was pointed out that such an Act would be wise, and that there was nothing in it that would be of a derogatory character to the Acts as they now are construed. This means that the legal department would recommend to the Ontario Cabinet that the Acts be consolidated. This is an advancement in our work.

2nd—Respecting the Right of Way, the law clerk points out that at the present time there is an Act that gives the municipalities power to enact by-laws that will give fire apparatus a right of way in such municipalities. But he goes further and says that he thinks that this would be more practicable were the same to be embodied under the Motor Vehicles Department. This does also give us some hope.

3rd—In going into the Fire Departments Pension, or Superanuation Funds Act, or amending the Workmen's Compensation Act, he says that this is an altogether different matter, as it embodies a large situation that would need to have much thoughtful consideration by all concerned. He does mention, though, that the municipalities should be placed in a position where the employees on the fire department should be cared for. He also points out that the municipalities have power to cover their employees if called for by the Compensation Act, but Hon. Mr. Nickle himself does not think that this would be advisable.

Now as you understand, we have to prepare this report some few days previous to the Convention; between now and then it may be just possible that we will be in receipt of a communication from the Hon. Mr. Nickle advising us as to how the Government will entertain the Legislation. If, though, this communication does not come through, we do not think it would be fair to the Attorney-General for us to cite his own personal opinion relative to these matters, but we will go this far, and say, that we have great hopes of meeting with such success that will be the means of giving satisfaction to those concerned.

OLD AGE PENSIONS ACT

Your committee instructed the Secretary-Treasurer to draft and forward a copy to each of the following: Mr. T. Moore, President Trades and Labour Congress of Canada, and to Mr. J. Gibbons, Chairman of the Ontario Executive Committee of the Trades and Labour Congress, covering the points as brought out in resolution endorsed at the Hamilton Convention. The following is copies of communication sent out and reply to same:

Tom Moore, Esq.,

President Trades and Labour Congress of Canada,
Ottawa, Ontario.

Dear Sir,—I have been instructed by our Executive Committee of the Provincial Federation of Ontario Fire Fighters to convey to you our support in regards to the Old Age Pension Act in Ontario in the following form of resolution:

"Be it Resolved: That we, the Provincial Federation of Ontario Fire Fighters, pledge ourselves to labor for the enactment of the Old Age Pension Law in the Province of Ontario, and be it further resolved that we will give whatever help we may have the opportunity to, in making this named Act successful."

I have the pleasure to remain,

Fraternally and sincerely yours,
(Signed) D. H. LAMB,
Secretary-Treasurer.

The following reply was received to the above:

Mr. D. H. Lamb, Secretary-Treasurer,
The Provincial Federation of Ontario Fire Fighters,
Toronto, Ontario.

Dear Sir and Brother,—This will acknowledge receipt of your resolution relative to Old Age Pensions. The Trades and Labor Congress is pressing for Federal legislation on this important subject and a committee of the Dominion House has now been appointed to report upon the same though I have no knowledge that any action has yet been taken by the Provincial Legislature of Ontario.

Fraternally yours,
(Signed) TOM MOORE, President,
Trades and Labor Congress of Canada.

The communication was also sent Mr. Gibbons along the same lines as that sent to Mr. Moore, but no reply was received to same.

ESSAY PRIZES

It was decided by your Executive Committee that it would perhaps be of some good to offer for competition prizes for school children who would enter into a competition of writing essays on the subject of "Fire Prevention." Since then though we find that the Department of the Ontario Fire Marshal does cover this matter already, and what we now propose to this Convention is—that the Executive Committee be empowered to co-operate with the Department of the Ontario Fire Marshal and give two prizes in such contests arranged by the named department, one for the East and one for the Western portion of the Province, these named prizes to bear the name of our organization as donors. That the winning essays also to be read at each Convention of that year and spread on our minutes.

The cost of the prizes not to exceed $50 annually.

CHANGING EXECUTIVE NAME

In view of the fact that many other bodies have followed a change in the name of their executive body and also on considering that it appeals far more to a person of business for one of your officers to say that he is a director of the Federation rather than an Executive Officer, we would recommend for your consideration, that

The constitution be so amended that where the word Executive Committee appears throughout the same, that the same be changed to read "Board of Directors, or Director."

SPARKS CIRCUS ARRIVED TODAY

The Morning Parade Was A Brilliant Spectacle. Many Thrillers.

Fond and loving parents experienced no serious objections whatever last night when little Jimmy's bedtime arrived- in fact there were many little Jimmies who did not even await the usual bedtime call, all seemingly anxious to retire early and dream of roaring lions, rubber-skinned elephants and chalk-smeared clowns, for to-day is circus day in Peterboro and younger Peterboro is having his innings in full. During the morning the huge steel trains of the Sparks Circus rolled into the city on the C. N.R. and by nine o'clock the myriads of wonders had been hauled away to the Exposition grounds where the flags on the "big top" were already in the air and the vast army of employees were being fed in the "cook house."

The morning parade was a brilliant spectacle scintillating with colorful schemes afforded by the beautiful tableaux waggons, cages and trappings and the countless units of parphernalia which go to make up a real big up-to-the-split-second circus After seeing the beautiful specimens of horseflesh in the Sparks parade lineup, one's memory goes back to the era when automobiles were in their infancy. The opening number of the circus proper employs a cast of several hundred human and animal participants featuring Bessie Harvey, a soprano with a wide range of voice, a large ensemble of premier dancers, weird musicians, gorgeously blanketed horses, camels, elephants and zebras and was especially rich in costuming. From this time on there was not a dull moment in all three rings, center arena and hippodrome track, all being occupied by a maze of clever animal and arenic displays. Trained wild animals predominated and they included four highly sensational groups of lions, tigers, leopards and polar bears with great dane dogs intermingling with the bears in a fearless manner. Other animals displays included the Capt. Tiebor talking and rope-walking seals, Tom Burns' white collies and several others of distinction. Bessie Harvey with her trained pigeons and splendid voice proved a fetching novelty and drew rounds of applause, as did the large elephant groups worked by Francis Widener and Stastia Carray who injected modern jazz in the working of their huge charges. Sparks circus can well feel proud of its trained horses for their equal has never been seen in this city and probably never will. The troupe of sixteen "rotation" thoroughly worked by their original trainer Prof. Kloske, of the Stellinghen Germany Trained Wild Animal Farms displayed almost human intelligence. Every animal knew his place and returned to it without a world of command from the trainer. The artistocrats of the horse-world-Sparks Ten Dancing Horses featuring Lady Fashion, billed as the worlds' most beautiful ainimal and Baron de Bell, ridden by Florence Harris, daring lady rider of wide Horse-Show fame also drew many ohs and ahs from the large audience. The Ballerina troupe of Spanish dancing and bareback riders offered a clever and artistic "rosinback" number in the center ring that was most beautifully costumed. Interapersed with the trained animal offerings were a number of unusual arenic displays-the featured ones being dainty Naida Miller, high-wired danseuse of rare skill and personality the Flying Walters on the aerial bars the gymnastic work of the European Boston Bros, and the Mardo Trio, the Koban troupe of Japanese aerobatic and balancing marvels and many others of equal merit. The real "thrillers" were presented by the Boston Brothers in a highly sensational hand to hand catch over the heads of nine men and the great Sakata who does a thrilling rope slide from the top of the tent to the ground. The world's greatest lady juggler, pretty Rosita Boston also proves a decided novelty in her peculiar art. Dainty aerial offerings were presented by a bevy of pretty girls, including Kula Yorks, Babe Pope, Gertrude West, Minnie Rooney, Gwen Carsey and Eva Miller. Good clowns are the life of any circus and Sparks has them in quality and quantity. Under the directorship of Paul Wenze, a veritable young army of funmakers were on hand at al times with new and laughing conceits. Another performance of this splendid circus is scheduled for 8 o'clock to-night with the doors opening at 7, during which period a one hours' musical concert will be rendered by the Jack Phillips Circus Band, augmented by Prof. Del Vacho world's master pneumatic calliopist.

UNWRITTEN INSURANCE.

Statistics—speculative statistics, especially—are good for hot weather.

One statistician in a magazine shows you where the regular waste of crime, such as swindles, thefts, forgeries, fraudulent bankruptcies, cold cheques, stock deals, murder, etc., and the costs of their prevention and punishment, causes an annual loss of ten billion dollars.

Another points out where the waste of unconsidered detail and by-product in manufacturing, merchandising, domestic consumption and transportation costs another ten billions annually.

Applying these figures life-Insurance-wisely, we find that by eliminating crime and waste wholly, we should as a nation save $20,000,000,000 a year. That sum devoted to life insurance and thrift would keep in force annually $714,285,000,000 of life insurance, or $6,400 upon every man, woman and child.

If your hands become badly stained, rub them with a slice of lemon dipped in salt.

The Hostess

FRENCH ORGANDIE
Writing Paper
For Social Correspondence

NEWS FROM CAVAN

Ladies' Aid of Cavan Church Held Successful Meeting.

CAVAN, Aug. 14.—On Thursday afternoon Mrs. Archie Kennedy entertained the Ladies' Aid of Cavan Methodist Church.

The president, Mrs. R. Matchett, conducted the meeting. The attendance was not so large as usual.

Among the business discussed was a missionary tea in the near future and the Thanksgiving Sunday services and dinner.

Lunch was served and a social hour enjoyed.

Mr. and Mrs. Albert Sutton, Manvers, visited Mrs. Robert Sutton and other Cavan friends on Sunday.

Miss Irene Howson, Peterboro, spent the week-end at home.

Mr. Kenneth Syer has completed the summer course which he was taking in Toronto and is now at home.

Mr. Harry Dawson, Miss Hattie Dawson and Miss Helen Troupe, Peterboro spent Sunday with Mr. and Mrs F. M. Staples.

Mr. and Mrs. Walter, Parry Sound are visiting Mrs. H. Hutchison and other friends in Cavan.

Mr. and Mrs. Loyd Sutton visited the family of Rev. A. Edmison, Little Britain on Sunday.

Norma and Ruth Staples are spending a week with their cousin Winnifred Perrin, at their summer home at Washbourne Island, also friends in Oakwood.

Many from Cavan motored to Cobourg on Tuesday to attend the trial of Henry Pallister.

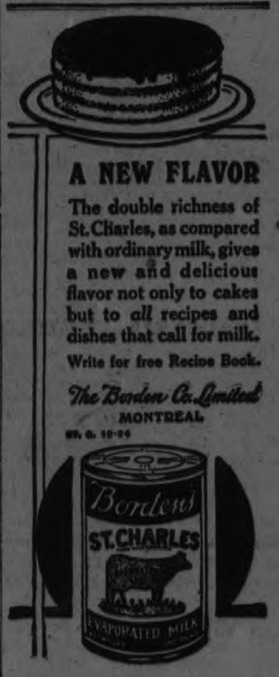

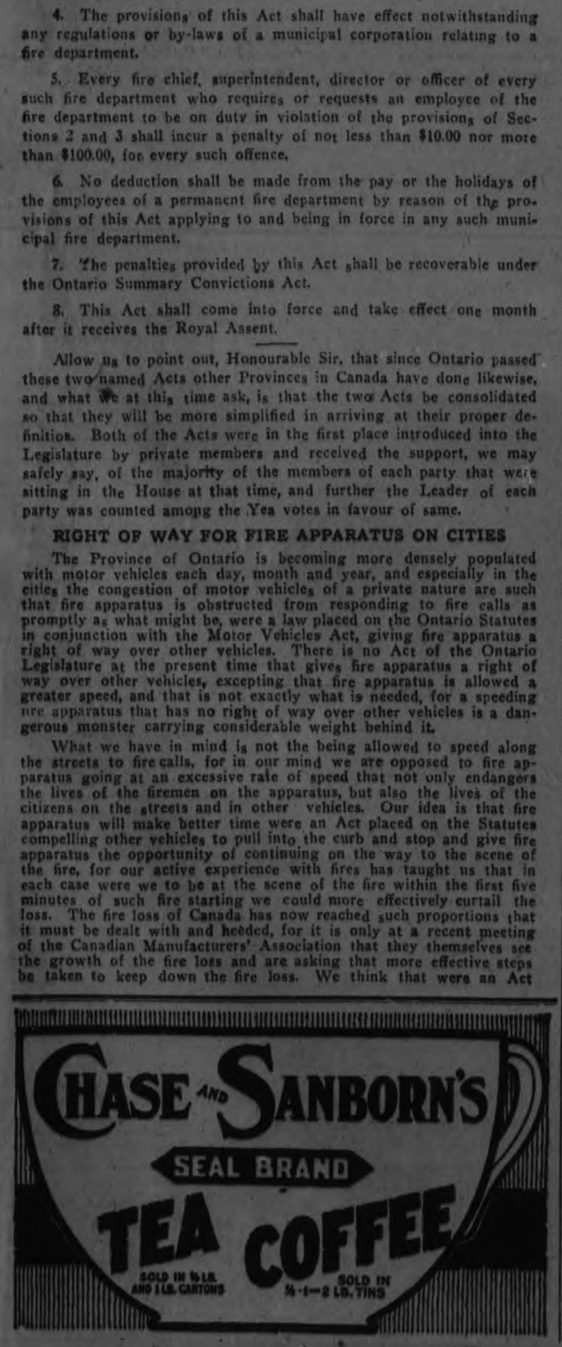

SEE

This Interesting Sight

Friday and Saturday in the Window of

Miller, Powell & Watson

ELECTRICAL CONTRACTORS — 438 GEORGE STREET

A REMARKABLY INTERESTING DEMONSTRATION will be given on FRIDAY AND SATURDAY, August 15th and 16th, in the Window of MILLER, POWELL & WATSON, Electrical Contractors, showing how RELIABLE Batteries are built.

Here you will see these long-life Batteries being made for Flashlights, Door Bells, Ignition, and numberless other uses, as well as the famous RELIABLE Radio A, B and C Batteries, so well known to Radio fans everywhere.

It will be well worth your while to see this unusual sight, and if you have any Battery problems, go in and talk them over with the Battery Expert, who will be in charge to answer, gladly, any questions you care to ask.

Miller, Powell & Watson, who have been appointed as Agents in Peterborough for RELIABLE Regular Batteries and RELIABLE Radio A, B and C Batteries, will now carry a Complete Line of these High-grade Products always in stock.

RELIABLE

Dry Cell Batteries for Every Purpose
Radio A, B and C Batteries

THE DOMINION BATTERY COMPANY, LIMITED, TORONTO, CANADA

PREVENTION IS BIG OBJECT OF FIRE FIGHTERS

Best Time to Fight a Fire Is Before It Starts, Conferes Declare.

STANDARDIZE HOSE

Citizens of Peterborough Are Willing To Help In Firemen's Aim.

The delegates attending the fifth annual convention of the Provincial Federation of Ontario Fire Fighters spent a busy afternoon and evening yesterday in receiving and discussing reports of committees and officers. Many of the reports, notably that on the prevention of fire, provoked a great deal of discussion that brought out the progressive ideas of many of the delegates.

President S. S. Blackler, who has just completed his second term as chief executive of the Federation, presented his address and was given a hearty vote of thanks for his ardent labors in behalf of the Federation. He mentioned among the activities of the body, the affiliation of a branch in the city of St. Catharines.

Appreciates Editorial.

One of the first speakers at yesterday afternoon's session was J. McGrattan, of Brantford, an executive officer of the Federation. Quoting the editorial comment in Tuesday's Examiner, Mr. Grattan said: "In reading this last night it came to my mind, having been present, I think, at every convention of this association, that it was the best and most apropriate editorial comment that we have ever had at any of our conventions. The editorial of the Peterboro Examiner expresses a realization of the hazard and risk involved in fire fighting, and takes into consideration also the fact that the fireman's job is not appreciated as it should be. I move that this association go on record as conveying a hearty vote of thanks to the Editor of The Peterboro Examiner for his splendid editorial regarding this convention." W. O'Rourke, of Sault Ste. Marie, seconded the motion, which carried amid applause.

Explains Insurance.

W. G. Campbell, of the Mutual Life and Citizens' Assurance Co. of Australia, spoke on behalf of the scheme of insurance carried out by his company. He was heard for ten minutes, and answered many questions, after which the matter was referred to a special sub-committee.

Essay Prizes.

In discussing the proposed grant of $50 towards the establishment of two prizes for school children to be granted for the best essays on "Fire Prevention," Fireman R. Rollo of Peterboro suggested that the prizes take the form of shields. E. P. Heaton, Fire Marshal of Ontario, said that about 1,000 buttons are distributed throughout the Province in the interests of fire prevention, and co-operation by the Federation of Fire Fighters in this work of educating children would be welcomed by his department. On his suggestion, the report was adopted, the details as to the awards being left for decision with the executive board.

Standardize Hose.

W. O'Rourke of Sault Ste. Marie, speaking to the report on the platform of the National Fire Protection Association, suggested that the standardization of hose couplings should be taken up vigorously, and Mr. Heaton promptly seconded his remarks, declaring the problem one of great importance. The fire chiefs, Mr. Heaton said, will not agree on a standard thread. "If we could adopt your principle to press one or two important issues to a decision that would be of vast assistance. The Fire Chiefs' Convention has fallen down on this point. If you can make up your minds to tackle this earnestly, and sincerely follow it up, you will be earning the gratitude of the entire province."

True Efficiency.

That firemen in a city where calls are not repeatedly bringing the apparatus out to a fire are referred to as having soft jobs, was the statement of a delegate who believed this a mistaken outlook. The fire department that is constantly on the run is not doing the fire prevention work it should, and is not keeping the city clean. Several delegates remarked on the assistance received by their departments from the Fire Marshal's department in this work of cleaning up cellars and fire traps.

Mr. Heaton said the principle of his department is co-operation, and told of how his officers implement the work of the local forces by supplying the authority where intractable citizens refuse to obey the request to clean up their premises.

Captain W. Jones of the Peterboro department spoke of the progress in fire prevention in Peterboro, especially under the regime of Chief George Gimblett. Citizens in Peterboro, he said, are willing to co-operate with the department in making their premises fire-proof by cleaning up dangerous rubbish.

J. A. Fenton, of Hamilton, remarked on the service rendered by fire prevention work to the insurance companies, and thought the companies should appreciate the service.... Other delegates suggested that the companies might contribute through a surtax to the maintenance of widows and children of firemen.

SAILORS TELL A SNAKE YARN

Six Boa Constrictors Run at Large on Board Ship.

NEW YORK, August 14. — Sailors may shudder at pirates bold, at typhoons and wrecks, and even sea serpents, but 32 none too jolly tars of the good ship Bolivar from the West Indies, docked here yesterday, with a desire to make affidavit that there is nothing more disconcerting at sea than having six 10½ foot boa constrictors loose on board of a ship.

The Bolivar on its way up took on board 19 crates at Cartagena ,on the west coast of Colombia. The crate contained 22 boa constrictors, 56 monkeys and innumerable birds. All went well until the waves rose high in the Carribean Sea. A storm tossed the ship and loosened the crates.

Plunging into the hold the sailors arrived just in time to see the last of six truant boas slipping through the hole. For four days the tars searched high and low. The presence of the reptiles loose made sleep or recreation impossible. Four of the boas were found but the other two continued to hide. Finally on Aug. 5th a further search disclosed the other two reptiles in an awning and at last all was well.

SCIENCE MEETING WAS BIG SUCCESS

Ninety Second Meeting Of British Association Is Held As the Greatest in History.

TORONTO, August 14. — Described by numerous speakers at the concluding meeting as one of the most successful gatherings in the history of the organization, the ninety-second meeting of the British Association for the Advancement of Science, came to a close yesterday afternoon.

Late yesterday afternoon while some of the members played cricket outside and others enjoyed a garden party given by the University, the final meeting of the British Association was held in Convocation Hall. The chief business was the moving of a vote of thanks to the parties who have entertained the 1924 gathering. Although, said Sir David Bruce, the president of the Association, it was really invidious to pick out any individual names among the local men who had made the meeting a success, he did not refrain from mentioning Sir Robert Falconer, Prof J. C. Fields, Prof. J. C. McLennan, Dr. F. A. Moure, D. B. Hanna, H. B. F. Jones, Dr. W. G. Miller, Prof. W. A. Parks, Prof. Hardolph Wastenys and Major Wood.

SUN-SPOTS DISTURB MAGNETISM.

While scientists are sure that some connection exists between the prevalence of spots on the fact of the sun, and disturbances in the magnetic field of the earth, the exact relation between the two has not yet been worked out, according to the paper of Rev. A. L. Cortie, presented at a discussion on "The Scattering of Light," in the British Association to-day. In summarizing the present state of knowledge bearing on the two factors, this speaker said: "A sunspot of very great area is always accompanied, at some stage of its life history, by a magnetic disturbance, but there is no parity between the size of a sunspot and the violence of the accompanying magnetic upheaval.

"Terrestrial magnetic disturbances are more numerous after the maximum phase of sunspot activity, than when the cycle is at its height. "Magnetic disturbances of considerable activity may occur at a period of solar calm, when no spots are visible, the scientist stated, in showing that the relation between the two forces has still to be worked out. Under these circumstances, however, the disturbance has been found to occur when a particular surface of the sun is exposed to the earth. "Areas on the sun which have been previously disturbed by sunspots remain intermittently active, so far as their relation to terrestrial magnetism is concerned, even after the spots have disappeared," Rev. Mr. Cortie said.

Goats eat old newspapers.

Several wild cats have been captured recently in Scotland.

JAEGER is in fashion out of doors this year and the great variety of JAEGER goods allows every clever woman to suit her own individual style in color and design.

These JAEGER creations of pure wool run from sweaters and scarfs to complete knitted costumes, chic, yet not too frivolous to be the thing for all outdoor wear.

Attractive catalogue free on request with full list of Agents.

JAEGER (Pure Wool)

ADDRESS DEPT. I
The Jaeger Co., Limited
Toronto - Montreal
Winnipeg

AFTER THE K. K. K. BATTLE WAS OVER

State and local police at Haver hill, Mass., holding the collection of rifles, pistols, clubs and knives they collected from both factions in a fight following a Ku Klux meeting.

FIRE HAZARDS INCREASED BY MODERN NEEDS

Every Step Upward In Invention Is Attended With New Menace From Fire.

FIREMEN MEET.

Fire Marshall Heaton Urges Federation of Fire Fighters To Go Forward.

Deprecating the lamentations over Canada's fire loss, which amounts to $4.92 per capita per year, Provincial Fire Marshal E. P. Heaton this morning told the Federation of Ontario Fire Fighters at the third session of their fifth annual convention, that such a condition is the natural result of the progress of the world. When flint locks provided the only means of starting a fire there was not so much danger as when matches are ready to every hand; before Sir Walter Raleigh introduced the practice of smoking to the British people there was not the same hazard as to-day; and before curling tongs, and electric percolators became common household utensils, subject to the frailties of human nature, there were not the dangers that now attend them. The way to combat these growing perils is through intensive education in their use.

As though to provide the Fire Marshal with an object lesson, a city resident yesterday struck a match to ascertain the quantity of gasoline in the tank of his car, and as a result is to-day suffering from burns.

Other business at the forenoon session to-day was the consideration of resolutions submitted by branches, some of which were provocative of much discussion.

Delegates were in attendance today from Toronto, Ottawa, Hamilton, Brantford, Kingston, Belleville, Galt, Sarnia, Sault Ste. Marie and Kitchener.

Lauds Organizaiton.

"This organization," said Fire Marshal Heaton in opening his address, "has commanded the sympathy and respect of my department and its usefulness will increase as its power grows." Telling of Canada's national fire waste, he said the United States has the record of being the most profligate country in respect of fire losses, and Canada is worse. If that is so, then it is time Canada realized the needs of the occasion and rose to meet them. "I am not prepared, however, to acept that statement," the speaker hastened to add. "The comparison has been made between the per capita fire loss in the United States and Canada. Is that fair? In a bulletin issued the other day by the United States Board of Census there appears the remarkable statement that every man, woman and child in the United States is possessed of an actual wealth of $2918, and of that sum $1500 is in personal property, in created wealth. To obtain a fair computation, we should strike the per capita wealth of Canada.

On December 31 last there was carried by the insurance companies reporting to the Dominion government on created property a total sum of nearly seven billion dollars insurance. I think that I am safe in saying that in Canada we have a per capita wealth of around $1000. Is there any European country that can lay claim to such per capita wealth in property that must be insured and is subject to fire losses? I am not speaking of stocks and bonds, but of created property that is liable to fire hazards. Is it any wonder that we in Canada show a loss of $4.92 per capita, when according to this computation we have a wealth in property subject to fire of $1000 per capita?

I am tired of getting this drummed into my ears: 'You people in Canada have gone fire mad. Your waste is altogether inexcusable. In Great Britain our fire loss is only 72c per capita and in Canada it is 4.92 per capita.'

While I am prepared to admit that in Canada our fire waste will be a total amount that is almost staggering I am not prepared to admit that we are meeting conditions beyond what should be expected of us, considering our age and our per capita wealth.'

Mr. Heaton pointed out that in 1900 the per capita wealth of Canada was $185 and the per capita fire loss $2.05, while in 1923 the per capita wealth had increased to $735 and the per capita fire loss to $4.92. More significant than these figures, he thought, were those showing the insurance rates. In 1900 the average rate of insurance over Canada was 1.25, and in 1922 this had dropped to 1.06. If the fire loss had been going up by leaps and bounds the insurance rate would have kept pace with it, but a reduction is shown.

"Every development, every invention for the convenience and happiness of our people has been achieved at the expense of our fire waste," the Fire Marshal declared. "For our convenience we have invented machines that have produced fire hazards that no one ever imagined or appreciated. Pipes, cigarettes, and matches are responsible for 25 per cent. of the fires. We have to realise that this is an evil we have with us, and it produces a fire hazard. Take the days when our homes were lighted with candles and we developed into gas. It produced an element of hazard of its own.

Then take the electrical step. With all the carefulness and talent and safe electrical instructions we have still the accessories with us that contribute to the hazard because of human frailty. This is a very serious thing to contemplate. Then the tremendous use to which gasoline is being put contributes to our fire hazard. Every invention and every labour-saving device also produces its own fire hazard."

Summing up all of these modern developments, Mr. Heaton declared that the last thing thought of by the inventors is the fire risk. "We would be laughed at if we tried to stop it," he said. "Let us realise ,then, that while we on this continent have more conveniences than probably any other continent, we have accomplished it at the expense of our fire waste."

Fires Decreasing.

"This year we have had in the Province of Ontario 1,500 less fires than in the first seven months of 1923 and a less number of fires than in any other year since probably 1916 and yet we have this year had some 6,000 odd fires. Of that number, ten account for 25 per cent. of the fire loss, and forty more account for another 25 per cent., so that fifty fires have given us one-half of our fire waste. The outstanding problem is the big fire. Six thousand fires have been subdued by our fire departments, with the exception of fifty that got away from them. Can you imagine what would have been the result if those other 5,950 fires had got away? When you think of that you can sit quietly and thank God that He has given you the work you are doing."

Mr. Heaton cited chemists as breeders of fire hazard, mentioning the case of a German chemist who substituted a compound of naptha, benzine and another chemical for the ordinary moth balls, camphor being expensive and difficult to procure. In a recent fire in Hamilton, it is believed these moth balls distributed through a store spread the flames and carried the fire out of control. The flash test of these balls shows 185 degrees Fahrenheit and the explosive test 232, equal to coal oil.

In the homes of the people a certain mop "has had a fair share in causing fires and fire alarms," the Fire Marshal said.

Expressing the hope that wise legislation would insist that where large values are at stake means must be taken to avoid large losses, the speaker drew a moral from the command given to th Children of Israel at the Red Sea, urging the Federation of Fire Fighters to "Go Forward."

"Notwithstanding all the difficulties we meet in our work; notwithstanding that every modern device is being used at our expense and that people are careless, yet I want to say, let our motto be 'Go Forward.'"

In the vote of thanks which was heartily accorded the Fire Marshal was incorporated an appreciation of the fire fighters for the assistance rendered them by his department.

A Demonstration.

Chief George Gimblett told The Examiner to day that the demonstration to be given on the Market Square to-morrow morning will be of interest to every merchant and manufacturer in the city and to the property owners generally.

The demonstration of the fire-resisting qualities of fireproof building materials is being given for the benefit of visiting firemen, but the general public are invited to attend.

JOSEPH BOLDUC DEAD.

Speaker of Senate During Borden Regime Passed Away.

SHERBROOKE, Que., Aug. 14.—(Canadian Press). —Senator Joseph Bolduc, speaker of the Senate during the Borden regime, died at his home at St. Victor, Beauce last night according to word reaching here to-day He was seventy-five years of age and had been ill for six months.

GREAT CROPS PREVAIL ALL OVER CANADA

Country Will Reap Greater Profits This Year Than Last Season.

NO MORE DANGER.

Grain Is Now Well Under Way And Will Not Be Affected By Frost.

VANCOUVER B.C., Aug. 14.—(Canadian Press).—"It is fair to predict that the country will reap greater benefits from this year's crop than from last year's," said Charles Murphy, general manager of the Canadian Pacific Railway, western lines, who reached Vancouver this morning from Winnipeg.

"Three or four weeks ago" Mr. Murphy said "conditions on the prairies did not warrant estimates any more optimistic in tone than were given out at that time, but since then the beneficial rains and highly favorable weather have developed the grain to such an extent that until it has actually turned and got beyond the frost damage stage. There will have to be new estimates made that will be much larger than those made heretofore. At present there is every indication that the wheat will mature before it receives any frost damage."

"The way it looks now, the farmers will get as much if not more actual money this year because prices are so much better and for the reason that the crop will be less expensive to handle on account of shorter straw. At all events, the Canadian Pacific has sufficient confidence in the crop outlook to be fully prepared to handle the maximum loads," Mr. Murphy said.

"Vancouver, of course is particularly interested in Alberta," Mr. Murphy said, further; "the conditions in that province have come back remarkably well in the last few weeks and if they continue Alberta may have nearly as much grain to take out as last year."

Speaking of the criticism which has been launched against the permit system of handling grain, through this port, Mr. Murphy explained that this system does not affect the volume of the port. The permit system, he pointed out, was put into force to keep Vancouver free, because if it became congested, as it undoubtedly would, with the present facilities, the port would receive a 'black eye' that it would not get over for many a day.

NEWS FROM CAVAN.

Fall Wheat Harvesting Held Up by the Weather.

CAVAN, Aug. 14.—Mr. and Mrs. Forder, of Nestleton, are visiting their daughter, Mrs. Harry Tinney.

Miss Viola Neil, of Toronto, is spending her holidays with her mother here.

Mr. and Mrs. Jno. Morrison and daughter, Miss Mabel, and Mr. and Mrs. Downs, were among those who attended the Cobourg Horse Show on Wednesday.

Miss Audrey Cathcart is visiting her cousin, Miss Jane Cathcart, of Peterboro.

Mr. and Mrs. Josh. Swain are in Fergus attending the wedding of their son Clark, which takes place to-day.

There are several fields of fall wheat out yet owing to the recent heavy rains. The rain has helped the root crop, and is keeping the pasture in good condition. Corn is growing rapidly. Threshing has commenced already.

WHEAT INCREASE

Recent Increase in Price of Wheat Benefits Only a Few.

Western Canada has been benefited to the extent of not less than $5,000,000 on the portion of the 1922 wheat crop remaining under the control of wester farmers and dealers through the recent advance in prices. Figures show that there remained in farmers' hands, in country elevators, en route and at terminal elevators, about 53,000,000 bushels, and it was declared that on wheat of all grades sold at various times through the ensuing months there had been an average advance from mid-June prices of about ten cents. Owners of coarse grains also have profited largely.

MARKETING PLAN

By This Way City Consumers Get Fresh Country Eggs.

In Southern California a market plan has been started with the aim of reaching consumers direct. Only producers of high quality eggs are associated in the enterprise. The eggs are picked up by special trucks, in a way similar to cream gathering in the dairy sections of the middle and western states. The eggs are taken to a central point in Los Angeles and there carefully graded and packed in card boxes holding a dozen eggs each.

These egg-filled boxes are then delivered over special routes in the city to customers. The price is, of course, top for extras, and nal eggs are sold under a trademark of this association. It is thought that this plan will enable the producers to secure full value for their eggs and give the consumers the sort of high-quality eggs they want. While many egg producers are doing this type of marketing, the collection, grading and retail delivery on a large scale are still too recent to provide figures as to how economically the proposed service may be performed.

WHEAT CUTTING STARTS.

The Yield in South Western Alberta Is About 25 Bushels to the Acre.

LETHBRIDGE, August 13.—Canadian Press. — Spring wheat cutting was started on a 320 acre field at Coaldale yesterday. The yield is estimated at 25 bushels an acre. Cutting has also started at other points in Southwestern Alberta, and will begin next Monday, except in districts close to the mountains where the crop is very heavy

B. C. APPLES DEMANDED

Europe Wants Carefully Selected British Columbia Apples.

VANCOUVER, Aug. 13.—Carefully selected and packed B.C. apples on Covent Garden market for sale in the open market in half-boxes, containing forty-eight apples, and full boxes containing ninety-six apples, consisting of Spitz, Newtons and Winesaps, have brought the highest prices ever recorded—half-boxes at 22 shillings and boxes at 40 shillings. These are last year's apples, and the prices compare favorably with the 18 shillings a box for this year's New Zealand apples.

They were sold by F. R. R. De Hart of Kelowna, B.C., who staged the British Columbia fruit exhibit at Wembley for this province.

A dealer wrote to the department of the Canadian Exhibition Fruit Commissioner that he would take all he could get of this quality of fruit and same packing, and guarantee the highest prices.

Hamburg dealers have offered to purchase 500,000 boxes of Canadian apples at a premium of $5 per case, while a Stockholm fruiterer has offered to pay transportation and a week's expenses if the Canadian fruit expert will go there and arrange for a shipment. It is pointed out-however, that Canadian fruit men must adopt a uniform grade, pack their apples in boxes, and not attempt to crowd the packing unduly, as the slightest bruising would mean a small price and damage the reputation of the whole pack.

About 90 per cent of all commercial grape production is in California.

United States will have a yield of 343,000,000 bushels of winter wheat this season and 197,000,000 bushels of spring wheat.

TO GREET PRINCE OF WALES

Miss Christine Morey, regarded as America's best girl polo player, has been chosen as mascot for the American polo team which will meet the British four before the Prince of Wales at Meadowbrook Field, Long Island. Those who know Miss Morey say that no better type of American girl could have been selected to greet H. R. H.

Insist on the favorite Corn Starch

BENSON'S

PREPARED CORN

In the original *yellow* package

"A friend of the family"

DEADLOCK OVER EVACUATION OF GERMAN TROOPS

Hope for the Breaking of the Tangle Depends on Meeting of MacDonald and Kellogg.

EVACUATION DATE.

Meeting of Heads of Various Delegations Was Called This Morning.

LONDON, August 14. United Press —The deadlock over the date for the military evacuation of the Ruhr continues. The conference on the Dawes report again to-day turned to the Anglo-American mediation to iron out the situation.

Hope for the breaking of the tangle which revolves about the demands of France and Germany, today depended upon a meeting between Prime Minister MacDonald and Ambassador Kellogg of the United States. Optimists were confident that this meeting would provide the solution.

The present deadlock lies in the French and German divergency upon whether the Ruhr is to be evacuated in a few months or at the end of a year. Germany demands a fixed date (preferably six months.) France has been unable to give a definite time

A meeting of the heads of the various delegations was called at No. 10 Downing street at 10 a.m. to-day. They met for an hour when the German delegation was invited in. The meeting broke up in 30 minutes, and when they came out one of the Germanconferees was asked whether there was any chance of a rupture. "I cannot see who can afford to break," he said.

SUCCESSFUL PIPE BAND CONCERT

Large Crowd Heard The Kilties In Piping, Singing And Dancing.

The Peterborough Caledonian Kilties Pipe Band rendered an excellent concert in Victoria Park last evening, before a large attendance of the public.

The band under the direction of Pipe-Major J. Smith, was very snappy in their new tunics, and the rhythm of the bagpipes, accompanied to the precise beat of the small drums and fancy twirling beats of the big drummer, held the attention of an appreciative audience until the last note.

Miss Doyle sang "My Ain Folk," in a very pleasant voice and had to sing an encore.

The main attraction of the evening was the superb dancing by the Misses Mary and Emily Hemphill, who danced as their first number the "Highland Fling," and as an encore the cute little Emily responded with the sword dance in a faultless fashion. Their other numbers were "Shewn Trews" and the Irish Jig and the Irish Reel together.

This turn appealed to all as a smart performance of two well known high class dancers of this city.

Mr. J. Japp was heard to advantage in his first public appearance in "MacGregor's Gathering," and "Flow Gently Sweet Afton."

A clever piece of piping was given by Piper Alex. Milne, who played the great Scots' march "Barren Rocks of Aden," also furnishing by smart finger manipulation in competition strathspey and reel.

By special request, Messrs. Hendry and Smith sang "Ye Banks and Braes o' Bonnie Doon," one of Burns songs.

The local Harry Lauder—Mr. Bob Hendry—was up to the height of his ambition last evening when he was called upon time and again to give more of his real Scots character songs in the dialect so necessary to finish them.

Miss Calder and Mrs. Hemphill were the accompanists. The Kilty Band express great thanks to the manager of Heintzman Hall for the use of the piano.

ECZEMA IN RED PIMPLES

On Face. Itched Badly. Cuticura Healed.

"Eczema first began with an itching on my face. Little red pimples formed that itched very badly causing me to scratch. The scratching made the pimples large and red, and some nights they burned and kept me awake for a while.

"My mother recommended Cuticura Soap and Ointment so I sent for a free sample which helped me. I purchased another cake of Cuticura Soap and a box of Cuticura Ointmen and in a month I was completely healed." (Signed) Miss Edith H. Kelley, Rt. 1, Unity, Me., July 12, 1923.

Daily use of Cuticura Soap, Ointment and Talcum helps to prevent skin troubles.

Sample Each Free by Mail. Address Canadian Depot: "Outicura, P. O. Box 2616, Montreal." Price, Soap 25c. Ointment 25 and 50c. Talcum 25c. Try our new Shaving Stick.

SPRINKLING THE WASH

A good way to sprinkle your clothes is to dip a whiskbroom in water and use it instead of distributing the water by hand. It is a quicker method.

WHEN ATTACKED BY DYSENTERY
You Should Take

And You Will Get PROMPT RELIEF

When you ask for "Dr. Fowler's" be sure you get what you ask for, as some of these cheap, no-name, no-reputation preparations may prove dangerous to your health.

Put up only by The T. Milburn Co. Limited, Toronto, Ont.

RAILWAY TIME TABLES

CANADIAN NATIONAL RAILWAY
All Trains Daily Except Sunday.
(Corrected to date).

No. 363—Leave 7.03 a.m. for Lakefield
No. 91—7.10 a.m., for Lindsay and Toronto.
No. 96—8.10 a.m., for Port Hope and Toronto.
No. 93—8.20 a.m., for Lindsay, Blackwater Junction, Orillia, Midland, North Bay and Toronto.
No. 98—8.35 a.m., for Hastings, Campbellford, Belleville and points on the main line east.
No. 371—8.50 a.m for Lakefield.
No. 92—12.03 p.m., for Lindsay, Port Hope, Toronto, Buffalo, making connections with the International Limited for London, Detroit, Chicago and Ottawa.
No. 100—12.15 p.m., for Hastings, Campbellford, Belleville and Ottawa.
No. 373—12.25 p.m. for Lakefield.
No. 95—5.34 p.m., for Lindsay, Orillia, Midland, North Bay and Toronto.
No. 375—Leave 5.40 p.m. for Lakefield
No. 99—8.19 p.m., for Lindsay.
No. 34—9.10 p.m., for Port Hope Montreal and Boston. Carries sleeper for Montreal.

CANADIAN PACIFIC RAILWAY
(Corrected to date).

GOING EAST—
11.55 a.m.—Norwood, Havelock, Bonarlaw, Tweed, Perth, Smith's Falls, Kingston, Ottawa, Montreal and intermediate points daily. On Sunday this train proceeds east only as far as Havelock.
8.30 p.m.—Indian River, Norwood, Havelock, Tweed. Daily except Sunday.
12.03 a.m.—Havelock, Tweed, Kingston, Perth, Smiths' Falls, Montreal, St. John, Boston and New York. Daily except Saturday.
1.00 a.m.—Havelock, Tweed, Kingston, Perth, Smith's Falls, Ottawa.

GOING WEST—
1.25 a.m.—Myrtle, Toronto, Guelph, Goderich, Hamilton, Galt, Woodstock, St Thomas, London Chatham, Detroit, Chicago and New York. Daily.
4.56 a.m.—Toronto (Yonge Street) Hamilton, Owen Sound, Teeswater and intermediate points Daily except Sunday.
7.45 a.m.—Toronto, Hamilton, Brantford, Buffalo, Rochester, Boston, New York, Galt, Woodstock, London, Chatham, Detroit and intermediate points between Peterboro and Toronto. Daily except Sunday.
10.05 a.m.—Bethany, Lindsay, Orillia Port McNichol and intermediate points Daily except Sunday.
3.50 p.m.—Toronto, Hamilton, Brantford, Buffalo, New York, Galt, Woodstock, London, Windsor, Detroit, Chicago and intermediate points between Peterboro and Toronto. Daily.
6.50 p.m.—Lindsay, Toronto and intermediate points. Daily except Sunday.

FARM NEWS

FARMING IS A SCIENCE

(By ALEX. McGREGOR)

Another Moses has arisen to guide the country out of the agricultural wilderness in which it finds itself and, as usual, this self-constituted leader is a man who lacks the necessary qualification of experience, having only a theoretical knowledge of the problem which he assumes to solve. A well-known manufacturer of Toronto, in an address at a meeting of the Kiwanis Club of St. Thomas, ventured the opinion that the only way to induce people to settle on the farms was for the Government to extend financial assistance to those who are now stranded, or who at the best are making a precarious living in the cities.

The Fundamental Error.

The trouble with all these suggestions is that they are based on the delusion that farming is an occupation that requires neither skill or experience, that anyone can make a living on the land, that any person who fails to make good in the cities, untrained workmen of all kinds, should hire themselves to the farmers of the country.

Farming is an occupation that calls for a high degree of native intelligence and business ability. Close figuring is required in order to make both ends come anywhere near together, let alone causing them to meet. The high-priced machinery now used on the farm demands skilled labor for its operation. The farmer's hired man is entrusted while at work with more valuable implements that are the majority of so-called skilled artisans in the urban centres. If careless or inefficient, as so many of them are, he can easily do as much damage in a day to his employer's property as would pay his wages for six months in a year.

The day laborer in a town can do little injury to the pick and shovel with which he works. The case is different with the man who drives a team of horses worth $200 or $300, wearing a $90 set of harness, and attached to a machine that costs anywhere from $50 to $300. Which of the two should be classed as a skilled laborer?

The farmer must, in nearly every case, take his hired man into his own home to associate with his children. The employer of the town laborer knows nothing of how his helper lives, and probably cares as much. The character of the latter is something that seldom enters into the consideration.

While farming itself and working on a farm by the day or month is held in so high esteem by the theorists in the cities, whether these theorists be journalists or manufacturers, the basic industry of the country will never hold in Canada the high place which it has attained, say in the southern and western sections of the United States, where the working owner of the land constituted the aristocracy of the country, and where the intelligent wage worker is regarded as an important asset in the community.

A policy of assisted immigration has failed to a great extent to bring to this country a class of the more desirable residents. Housing schemes have fallen far short of expectations. Assisting the inexperienced to make a start on the land has been already tried out in Canada with indifferent success. The bonusing plan suggested by the Toronto manufacturers would, if given a trial, fall far short of expectations.

Farming as a vocation will become more popular with owners and wage earners alike when the city people cease to hold it up as a resort for the incompetents who have failed in other branches of the industry.

Ontario had a farmer premier who, in point of education and as a public speaker, is the peer of any public man in Canada today. Leaving out of consideration the question of his administration, carried on under circumstances in which no other prominent prime minister ever found himself, his personal integrity is above reproach, and his sincerity of purpose is recognized. He is a man who would be a credit to any class or calling.

While he was in power the cheap and snobbish cartoonists on the Toronto papers took a morbid delight in picturing that premier as a lout, sucking nourishment from a straw, wearing cowhide boots that are relics of a past age, and wearing a dilapidated pair of overalls, indifferently held in place by one suspender, cartoons that were as untruthful in design as they were clumsy in execution.

Who can blame the unsophisticated city dweller if, from the study of such lampoons of a leading type of agriculturists he arrived at the conclusion that the farmer of Ontario belong to an inferior and backward race, and that the calling is one to be avoided.

DEADLOCK DANGEROUS

German-French Deadlock Is Imperilling Success Of Conference.

LONDON, Aug. 14. — (Canadian Press).—The deadlock between the French and the Germans on the question of the time limit for military evacuation of the Ruhr is imperilling the success of the International Conference, it was indicated to-day after a hurried meeting of the French, Belgian and German Premiers at Downing Street early to-day had failed to produce tangible results. The delegates to the conference hope and expect, however, that the British intervention may save the programme which the Allies have agreed upon for instituting the experts' reparation plan.

STRIPPED BY MACHINE.

William Otto lost Everything But His Boots When His Clothing Became Entangled.

ALGOMA, Wis., Aug. 14.—(Canadian Press).—William Otto, engaging in a battle with a manure loader on a farm near here, emerged victorious but sans everything except his shoes and one sock. William was tinkering with the mechanism, endeavoring to find a knock, when his pants caught on the set screw of a swiftly revolving shaft. As his clothing left him, one piece at a time, William clung desperately to the brace, meanwhile making welkin ring with shouts to stop the infernal machine. The loader was his own invention.

ON WAY TO RANGOON.

Argentine Airman Left Calcutta To-Day For Rangoon.

CALCUTTA, Aug. 14. — (United Press).—Major Zanni, Argentine airman, who is attempting an eastward flight around the world, hopped off from here at 8.30 a.m. The next hop in the flight will take Zanni to Rangoon. He attempted to make the flight Wednesday, but was forced to call it off owing to some tire trouble.

WHO'S WHO

Maybe you're not in the "Who's Who" book, and it's likely you never will be. That fact is so sure that it's useless to look 'cause your name is not one you will see.

And why should you care if you've been overlooked? Why crave with the noted to sit? It means very little what people are booked 'cuse "Who's Who" cannot change them a bit.

If you can just treat all your fellow men right and play every game on the square, you're just as well off, by a heck of a sight, so, honestly, why should you care?

The smile you keep forward will build up your friends and make you amount to a heap. The Who that you are really greatly depends on the sort of a spirit you keep.

We all feel right proud of the fellow with pep, and the man who is keen and true, who plugs right along till he gathers a rep, though he never appears in "Who's Who."

FARMERS CAN'T MAKE OWN RAIN, SAYS A REPORT

Prof. Humphreys, Weather Man, Declares Artificial Downpour is a Myth.

CONFERENCE ASKED

Sir John Russell Suggests That Problems on All Farms Might Be Solved.

TORONTO, Aug. 14.— (United Press).—Rainmaking, on a commercial scale, is an unadulterated fake. This is the opinion of W. J. Humphreys, professor of metrological physics at the United States weather bureau. Dr. Humphreys, who reported his research to physicists at the British Association here, has investigated the more persistently urged schemes for producing rain from the point of view of the underlying scientific principles they involve, and they have also been subjected to quantitative experiments in order to try them out practically. The outcome of the study is the conclusion that artificial rain is a magazine cover myth.

Agricultural Conference.

"The Empire has already its Conference of Premiers, why should it not have its conference for agricultural science and practice?" This suggestion was thrown out here by Sir John Russell, F.R.S., president of the agricultural section of the British Association, in his annual address before this section. After tracing the problems confronting the agriculturist and pointing out the great value of combined co-operation between the great institutions devoted to agricultural science in the various countries of the world, could such be accomplished, Sir John said there were certain great problems which are common to all parts of the British Empire where the experience of one part would be of great value to the rest.

BURNBRAE HAS A GOOD YIELD

Barley Threshed Out 200 Bushels From Four Acres —Oats Good, Too.

CROPS EXCELLENT

BURNBRAE, Aug. 13.—The first threshing of spring grains in this district puts a rather favourable outlook on the prevailing situation. On Saturday last Mr. Bert Hay threshed 200 bushels of barley from 4 acres and 35 bushels of oats from one small load.

With the recent heavy showers buckwheat and millet are making great headway, although sown rather late in the season. The wet, late spring increased the acreage of these crops and if they are good, the crop conditions will be much improved.

FARMERS SMILE AT FULL BARNS

Keene Crops Nearly All Harvested and Yield is Above Expectations.

BERRIES PLENTIFUL

KEENE, Aug. 14.—The harvesting season is nearing at an end in this section, the crops are stored in well filled barns and the farmers are wearing broad smiles, for the yield of all grain has exceeded their expectations of the spring. The recent rains have brought along the garden vegetables, and what seemed very discouraging a few weeks ago are very promising now. Wild berries were a poor crop in this section but the tame ones are a good crop and a splendid quality. Prices range from fifteen to twenty cents a box.

Market prices this week are: Dairy butter, 30 cents per pound; creamery, 37 cents per pound; eggs, 24 cents per dozen; young chickens, 22 cents per pound; old hens, 18 cents per pound; new potatoes $2.00 a bag.

CUTTING NEARLY DONE

Trent River Farmers Are Well on With Their Harvest.

TRENT RIVER, Aug. 13.—The farmers in this district have about finished cutting rye which has been an excellent crop. Everything is growing fine especially the potatoes which are promising an abundant crop.

Garden raspberries are on sale at 2 boxes for 25 cents and new potatoes are selling at 40 cents a peck and expect the price to come down this coming week.

A few huckleberries have been offered but the best ones have not come to maturity yet.

Settlers Of Australia Must Submit To Nature

TORONTO, Aug. 14.—(Canadian Press).—Geological formation of Australia molds to a large degree the development of the Continent, according to O. H. T. Rishbeth of University College, Southampton, who addressed geographers at the British Association yesterday. The surface cover of Australia, which is determined directly by its geological history, is the determining factor in the water supply, and consequently, exerts a controlling force on the activities of civilization, the geographer indicated. "The nature and conditions of water supply, and consequently of settlement in Australia, offer striking contrasts with those prevailing in such countries as Europe and Canada," he said. The water resources would appear less subject to modification by human hands, in the case of the antipodes.

RAINS HINDER WHEAT HARVEST

Millbrook Farms Have Still Grain in the Fields.

PRODUCE PRICES

MILLBROOK, Aug. 14. — The frequent and heavy showers during the past week have hindered the wheat harvest in this district, many fields which have been cut for some time being still out because of the continued wet weather. Other fields which are ready for cutting, both of wheat and barley, are awaiting the binder for the same reason. The hot, moist atmosphere after the rains makes the danger of sprouting quite real, and the cooler evenings are welcomed on this account. A suggestion from one of the experimental farms to the effect that the thorough mixing of new wheat, which is frequently damp, with dry, old wheat from the previous year thus absorbing the excess moisture and improving both kinds for milling purposes, will be welcomed. Put into storage for a few days to give the dry grain sufficient opportunity to "drink in" the dampness from the new wheat.

Keep Roots On.

In carrying out the suggestion given recently regarding keeping large, old lettuce plants in a dark cellar to get rid of the bitter taste and toughness, it should be stated that the roots must be left on, and the leaves dampened.

Produce Prices.

New potatoes last week were 40 cents a peck, or 10 cents less than they were one week before. Cauliflowers, large, white firm vegetables were 20 to 25 cents each according to size and cabbages were 12½ cents each; beans and peas are 5 cents a pound.

Raspberries are selling at 15 cents a box, and red and white currants at 20 cents a quart. Tomatoes, brought in from the Niagara district are 20 cents a pound; green apples sell at 25 cents a peck, a generous quantity being on the market but the size small.

Dairy butter is 30 cents and creamery butter 38 cents a pound. Twenty-three cents is being paid for eggs, the selling price being 25 cents a dozen.

BETHEL HARVEST

Hay is All Stored Away and Fall Wheat is Falling Before the Binders.

BETHEL, Aug. 13.—The farmers of this district have finished their crop which was a fair crop with the most. They now are harvesting their fall wheat which seems to be a splendid crop. The spring crops are beginning to ripen but is rather light and also seems to have considerable smut.

The raspberries of this district have been a splendid crop, especially at Mr. Armstrong's swamp. A large number come from a distance and spend the day picking and always take their pails home full beside the scores from this district. Red and black currants were also a splendid crop.

People who have used their early potatoes report a very good sample and the gardens are looking splendid.

OATS GIVE GOOD YIELD

Norwood Farmers Have Started Cutting—Threshing Soon.

NORWOOD, Aug. 13.—Huckleberries were selling in the village on Friday at $2.00 for a ten quart pail, raspberries were being offered for two boxes for a quarter, cherries at 85 cents for an 11 quart basket, new potatoes are being offered at 40 cents a peck, carrots and beets at 5 cents a bunch.

Many of the farmers in the vicinity of Norwood are cutting their oats and report a good yield.

The hum of the threshing machine will soon be heard.

Bethel harvest

PITY THE WEED WHEN FLAPPERS USE THEIR HOES

Maiden of All Ages and Matrons Discard Silk Hose for the Garden Tool.

GREAT REDUCER

Ready Cash and a Graceful Figure Follow Battle on Pesky Herbage.

By MARIAN HALE.

MT. KISCO, N. Y., Aug. 14. — The man with his hoe may be found in any rural region, but to see the flapper with her hoe you should come to Mt. Kisco.

Here you can see this much-exploited young person making her triumphant way between long rows of the 400,000 tiny evergreen trees that cover the 1,000-acre estate of Dr. Charles V. Paterno.

She is grooming these charges to become the Christmas trees of the year 1930 or thereabouts.

The workers include college girls, school teachers, ex-factory workers and even wives who are not averse to earning $3 a day with board and keep thrown in.

Though the July run pours forth its most ardent rays, they stick to their task clad in overalls, soft shirts and huge straw sun hats.

The hosing begins at 8 and continues until 4 or 5, depending on the time they take for lunch.

Already they have collected a fine assortment of blistered hands and feet, varying degrees of sunburn and tan and have to a large extent conquered their aversion for earthworms and the small bugs that inhabit the earth.

And they rise in a body to give three rahs for the farm.

Perhaps the real secret of their application lies in the simple confession of Anna, a Vassar sophomore.

"It's the most wonderful reducer on the market, salt baths and rubber corsets notwithstanding," she declares. "If you bend over a hoe all day in the hot sun, you can't retain your hips or encourage an abdomen to develop further. The flesh melts off so fast you can almost feel it go. And you can eat all you want to of good country food.

"Before the summer is over I expect to have dislodged 20 pounds as well as a million weeds—and I'm being paid while I lose."

NORTH MONAGHAN COUNCIL MEETING

Want Condition of Park St. South Restored by Commission.

The regular monthly meeting of the North Monaghan Council was held in the Peterboro Court House on Tuesday of this week, all of the members being present. Reeve H. B. Rye was in the chair.

Mr. W. C. Follis reported that residents on the north side of Lansdowne street were dumping cans and rubbish along the show-grounds fence.

By-Law No. 853, to regulate the work of the township scavenger, was introduced, regularly read and finally passed. Mr. Archie Moore, sanitary inspector, was present, and reported with regard to the sanitary condition of the township.

Permission was granted to the Hydro-Electric Power Commission to lay a gas main on Lock street, from Lansdowne to McGill street, and on McGill street, from Lansdowne to Park street.

Mr. R. A. Dobbin brought up the question of allotting the statute labour from township lots 7 and 8 in the 11th concession, toward the maintenance and upkeep of the road running through the property. This matter was left in the hands of the road commissioner, Mr. J. M. Lillico.

A committee composed of the following members: Reeve Rye Deputy Reeve Lillico and Councillor G. A. Wood was appointed to meet the sub urban area commission and press North Monaghan's claim to have Park street put back in as good condition as it was before the city laid the new outfall sewer.

A letter and bill was received from Mr. R. Fair with regard to supplies purchased by the Big Sisterhood. The clerk was instructed to return Mr. Fair's bill and to state that no authority had been given by the North Monaghan Council and that they will not be responsible for the payment of this account.

The clerk was instructed to notify the C.P.R. to have the crossing at the Henry Hope Company's plant repaired.

The following bills were passed and ordered paid: W. J. Byers (charity) groceries, $10.68; L. Minocolo, (charity) groceries, $0.90; S. L. Purdy, timber for covering Sucee's bridge, $45.75.

The meeting then adjourned. The next regular meeting of the Council will be held at the Court House at 2 p.m. on Monday, September 8th.

The nickel portions of your range should be polished occasionally with a paste of whiting and alcohol.

THINGS ARE BRIGHTER OVER THE HILL

The Sun Of Good Business Is Shining on the Road to Better Times. Trade Reports, Crop Reports and Collection Reports, All Testify that Future is Brightening

SALTS IMPORTANT IN FIELDING STOCK

Scientists Finds Mineral Salts Form Big Factor in Progress.

TORONTO, Aug. 14 (Canadian Press) —Mineral salts are important factors in the food of farm animals. Not only is their presence essential to the diet but the different mineral constituents must be present in definite proportions. This was pointed out by Dr. J. N. Orr and Mr. W. Godden of the University of Aberdeen, in a paper presented to the Agriculture Section of the British Association.

Dr. Orr drew attention to the importance of the functions performed by mineral salts in the animal body and the extent to which farm animals may suffer from a lack of them.

He also discussed the effect of salt deficiency on the rate of growth and the onset of disease in animals.

"It is not sufficient," said Dr. Orr, "to consider only the absolute amounts of one or more of the mineral constituents of a ration, it is necessary also to secure a definite proportion of each."

The scientist stated that the amount of salts utilized by the animals, particularly the calcium and phosphorous, is affected by the other constituents of the food.

It is also necessary to pay attention to the mineral constituents, such as iron or iodine. These, Dr. Orr pointed out, although only present in traces, are of the greatest importance to the health of the animal.

EUROPEAN DAIRIES INCREASE EXPORTS

United States Farmer is Being Pushed Out of Newly Won Fields.

WASHINGTON, Aug. 14—European dairies are beginning to win back the dairy markets they had before the war. The United States dairy farmer is gradually being pushed out of the field.

This is the word brought back by rural economists who have been studying the farming and marketing situation in Europe. They expect the renewal of stiff competition by Russia and Denmark with the American dairy farmer.

"Russia used to be the source of much of western Europe's food," explains R. F. Taber, extension specialist in rural economics at Ohio State University. "Last year she had a material influence on the grain market. This year, judging by present indications, large quantities of butter will reach western Europe from northern Russia and Siberia.

"In 1918 and 1919 we exported around 30,00,000 pounds of butter each year. Last year Denmark not only eliminated American butter from the English market, which took nearly half our export the previous year, but shipped enough butter to the United States to have a real influence on the price."

Competition from Russian and Danish dairies can be expected for some time to come, he adds.

AYRSHIRE CLUB PICNIC

BONAR LAW, Aug. 14.—The Menie District Ayrshire Breeders' Club will hold a field day at the home of Mr. Charles McCoun's, Seymour West, four miles north-west of Campbellford, on the Trent Bridge road, on Friday, Aug. 15.

Judging demonstrations, conducted by prominent agriculturists, including George B. Rothwell, Dominion live stock husbandman, Ottawa Experimental Farms, will speak. The Ladies' Institute have arranged for a Toronto lecturer to provide entertainment for the lady guests.

The day will be in the form of a picnic and it is expected that it amass one of the largest gatherings of the season. Light lunch will be served on the grounds; also ice cream and soft drinks.

POLITE MOTORISTS

One Car Tried to Knock Another One Into the Ditch.

WARSAW, Aug. 14.—When Mr. and Mrs. George Taylor were going from Warsaw to Carmel a car signal led to pass. Mr. Taylor pushed on as rapidly as possible until he reached a place to turn out and gave the passing car nearly all the road. When alongside Mr. Taylor's car, they deliberately turned into his car and swore at them, Mr. Taylor's fender was bent and the car was thrown so that Mrs. Taylor's arm was hurt.

Threshing Started

Two threshing outfits, started out this week, Ed. Payne and Sid Watley are in charge.

Ed. Payne brought home his engine from stone-crushing in Douro to-day. He put between three hundred and three hundred and fifty yards of crushed stone on the Lake field road between the corner at Garrett McMurrays and William Hayes, Starting at Wm. Hayes he put stone on down past Mr. Whibbs around the jog, over the culvert as far as the elm trees, and through the swamp by sugar-loaf, nearly to the corner. The road had been graded before he went on it.

In different parts of Dummer he had put over two thousand yards of stone. He did the grading in Dummer.

Crop Report

Much of the wheat is in some is still in the stooks and a little is still to be cut.

Some have their barley in others have not started to cut. While it is generally good, some early sown fields are poor.

Some oats are cut, some are still quite green.

Pea-fields, generally are a depressing sight.

A good deal of rye is out yet.

The raspberry season has been a little short but good while it lasted.

A Flower Service

Sunday evening was a Union Flower Service in the Methodist Church. The Church was prettily decorated with home grown flowers, among which appeared a few of our beautiful wild flowers. Each Sunday School scholar had been asked to bring a contribution. There was suitable music. Scripture lessons were Psalms 95 and 67 also Matt. 6 24-34.

Mr. Atkinson spoke on some of the lessons we might learn from the flowers. They are often mentioned in the Bible and Christ himself had looked upon the flower-laden land of Palestine and drawn lessons therefrom. Some things he noticed were—that they show God's care for us and all his creatures. They are fragile; they develop spontaneously; they show the uselessness of worry; the flowers do their duty in their place, sometimes an almost insignificant flower just fits in and makes a dark corner beautiful. They lift their little faces up to God, their roots go down into the dark and secret places; flowers stand inspection; use a microscope and more and more beauties are seen; use a microscope on any man-made fabric and it becomes coarser.

Mr. Weir spoke of the wonderful way the flower is made and the wonder of its growth; then told the story of the prisoner in France, who loved and tended the little plant that grew in his cell and the Empress thought that such a man could not be bad and got his release. Any one who loves God's flowers must have some good in him. Also, he told the story of the young girl, to whose sick mother some beautiful flowers were sent. The girl was thoughtless and wasting her life. The nurse said she would put the flowers away for a few days until they faded and then give them to the mother. The girl was surprised at the idea of giving faded flowers to her mother. The nurse showed her that she was wasting her life and the young girl took the lesson that we must not waste and idle our youth.

The flowers were distributed among the sick and shut-ins. It is the first service of the kind held in Warsaw. Mrs. Taylor sang "Flowe: Service Day".

Held a Picnic

Despite the rain the Union Sunday School picnic on Wednesday afternoon was a success, a good crowd was there. Most of the children from the different Sunday Schools were there. The harvest kept some of the grown-ups home.

Regular Picnic Tables Were Set

There was lots of fun over the games and sports Besides ordinary races for men, boys and girls. There were crab, coat, wheel-barrow, sack three-legged and partners races.

Carmel held a Harvest dinner on Tuesday evening. There was a very large crowd and a splendid supper. Some who were to have helped in the program failed to appear.

Methodist Woman's Missionary meeting was held last Thursday. It was decided to make two quilts and give them to where needed near home. The ladies are asked each to make two block eighteen inches by eighteen inches and bring or send them to the next meeting.

Two new teachers have been secured for Warsaw school and we are to have one year's High School work taught here.

Mrs. Robert Tighe and little son are visiting Mr. and Mrs. Wm. Jackson.

Mrs. Kidd and two children are visiting Mr. and Mrs. Sneider.

Rev. Hugh Brown is visiting old friends in the vicinity.

Miss Jean Atkinson spent Wednesday with her father.

Grover Choate Toronto, is spending the holidays with relatives here.

Mrs. Warren Stamford, is visiting Miss Ella Dewart.

Joseph Madill, Peterboro, spent the week end and holiday with his sister, Mrs. John Dewart.

Thos. Clements has returned to his store after an absence of seven and one half years.

Mrs. Digweed spent a few days last week with Mr. and Mrs. Clements.

HORSES KILLED FOR FRACTURES NEEDLESS LOSS

Veterinary Surgeon in Campbellford Shows That It Is Possible to Reset Bones.

NARROW ESCAPE

Valuable Animal Owned by Seymour Farmer Rescued in Nick of Time.

CAMPBELLFORD, Aug. 14. — It has for years been the custom among farmers when one of their horses, no matter how valuable, broke its leg to destroy it, in spite of the fact that it is within the possibilities of veterinary science to save the animal for a long life of usefulness. There have been in recent years advances made in this branch of human knowledge, just as in other lines.

When a valuable horse, belonging to Milo Lynch, of Seymour West, ran away in this town recently and falling on the pavement broke one of its forelegs at the fetlock, 90 per cent. of the crowd that gathered, sitting as a self-constituted jury on the case, ruled that the only course was to destroy the animal, and the owner, much as he regretted the loss, was inclined to agree with this view.

Police Chief Duncalfe, the only man in town who can legally keep firearms in his possession, was notified by telephone that he was wanted as executioner, and arrived on the scene. After looking over the situation he gave it as his opinion that a veterinary should first be called, and Dr. G. A. Hay was sent for.

The doctor at once decided that the horse could be saved and his instructions were at once carried out. The shoe on the foot of the leg that was broken was removed by a local blacksmith and replaced by another of special make. From the point of this shoe an iron band reaching to the horse's knee and fitting closely to the leg, was fastened, and this was bound like an ordinary splint. Thus equipped the horse was able to walk several blocks to the market-place where it was loaded on a truck and removed to its own stable. As soon as it reached its stall it began to eat as if nothing had happened. It is expected that the animal will be ready for work again in about six weeks, and a large number of farmers and others are watching with interest the outcome of the treatment.

Some years ago a trotting horse belonging to Mike Dunham, while racing at a Victoria Day celebration in Campbellford, fell on the track and broke its leg. Dr. Hay treated it as he did Mr. Lynch's horse, and the following year the horse, showing no signs of lameness, raced on the same track again.

Whites In Tennessee Cut Off From World

TORONTO, Aug. 14.—(Canadian Press).—Colonies of whites, geographically isolated in the Tennessee mountains, still use the same methods of agriculture, tanning of leather, spinning, weaving and cooking, which were in vogue when the district was settled over a century ago. This was shown in the anthropology section of the British Association yesterday by Miss Isabel Gordon. Although these activities have remained practically stable, well marked peculiarities have been developed in certain directions due to the prolonged isolation from contact with advancing civilization, it was shown.

FRANK WHITEHOUSE SHUT OUT BELLEVILLE JRS. WITH NO HITS

Lakeviews' Southpaw Pitched Perfect Game and Had Three Hits in Three Up.

FANNED SEVENTEEN

Lakeviews Clouted Belleville Pitchers for Eleven Safeties —Game Was Snappy.

Frank Whitehouse's no hit, no run game against the Belleville Juniors yesterday evening gives Lou LeBarr's boys an encouraging start on their way for the Ontario championship. With the field in a muddy condition the fans who faithfully turned out to see the Lakeviews perform were served up a fairly good game. Whitehouse was in the best of condition and although the ball was rather greasy at times he managed to send seventeen of the Belleville boys to the dugout by the strike-out route. His teammates were right on their toes and had but two errors registered against them neither causing any damage in the run column as the Lakeviews won handily by the score of 7 to 0 in the nine innings, played in one hour and twenty-five minutes.

Lambert Collins who was hurt in Saturday's game against the St. Christopher team from Toronto was unable to play yesterday. He was replaced by Harry Halliday who turned in an excellent exhibition behind the bat, not a man stealing a base on him. He worked well with Whitehouse and called for them like an old veteran of the caged position. He has the markings of a first class catcher and he also has the ability to hit.

A Great Finish.

In the last six innings nineteen men faced Whitehouse and fourteen of them went away from the plate by strike outs. The crowd went wild over Whitehouse's pitching, and as the game grew older the better he pitched, especially in the last two innings when the Belleville manager began to rush pinch hitters into the fray and try and pull the game out of the fire.

Out of the three pinch hitters that went in to face Whitehouse none of them smelt the ball, the big ones as well as the small ones.

Hunter started on the mound for the loosers but was continually in trouble and in the four innings he pitched he was touched for ten hits and seven runs, while his teammates had but one error behind him. He fanned but one man, issued four passes and hit one batsman. He was yanked in the fifth inning and replaced by Gerow another right-hander.

Gerow Was Better.

Although Gerow turned in a great pitching battle in the last four innings, the Lakeviews only getting one fluky hit off him, it was too late to pull the game out of the fire as Whitehouse was dead on and never got into a hole at any stage of the game.

The Belleville aggregation are a snappy fielding bunch but as hitters they looked bad against Whitehouse and he should have no trouble in doing away with them, as he faced a much faster team on Saturday when the Lakeviews trouced the fast Toronto Junior team.

In the last eighteen innings Whitehouse has pitched, he has been touched for but one hit, that one being registered on Saturday when a ball was dropped between first and second base, far enough from each base to foil the fielder. It was a fluky hit and robbed him of a no hit, no run game on Saturday as he well deserved to have it.

The Belleville fielders were right there with the goods and reaped in everything that was possible. Hibbard at third base and Latchford behind the bat were the best for the loosers while every player on the team turned in a good game.

Whitehouse Hit Well.

Whitehouse beside his brilliant pitching performance hit well. He led his team at bat with two singles and a double in three trips to the plate. Lou Lebarr also garnered in two nice hits, one of them going for a double. Harry Halliday behind the bat was the fielding star for the Lakeviews.

Belleville	AB	R	H	PO	A	E
Ross, cf	4	0	0	0	0	0
Post, 2b	3	0	0	2	0	0
Stark, lf	3	0	0	1	0	0
Latchford, c	3	0	0	8	1	0
Scenie, rf	1	0	0	0	0	0
Palmer, rf	2	0	0	2	1	0
Dennis, 1b	3	0	0	7	1	1
Hibbard, 3b	3	0	0	2	2	0
Hurie, ss	1	0	0	0	0	0
Rigby, ss	2	0	0	1	1	0
Hunter, p	1	0	0	0	1	0
Gerow, p	2	0	0	1	3	0
	28	0	0	24	10	1

Lakeviews	AB	R	H	PO	A	E
Cameron, ss	5	1	1	1	1	1
Marchen, 2b	3	1	0	2	1	1
Lebarr, 1b	3	1	2	5	0	0
Ash, lf	4	0	1	0	0	0
Halliday, c	4	0	1	18	1	0
Whitehouse, p	3	2	3	0	2	0
Whitlow, cf	4	1	2	0	0	0
McIntyre, rf	3	0	0	1	0	0
Johnston, 3b	4	1	1	0	1	0
	33	7	11	27	6	2

Score by innings:	R	H	E
Belleville 0000000000	0	0	1
Lakeviews 01222000x	7	11	2

Summary—Earned runs—Belleville 0 Lakeviews 6. Two base hits—Whitehouse and Lebarr. First base on balls—off Whitehouse 0, off Hunter 4, off Gerow 0. Struck out—by Hunter 1, by Gerow 3, by Whitehouse 17. Hits off Hunter 10 in 4 1-3 innings, off Gerow 1 in 4 2-3 innings. Wild pitch—Hunter 1. Passed balls—Latchford 1. Hit by pitcher—by Hunter 1 (Marchen). Left on bases—Lakeviews 7, Belleville 1. Double plays—Stark to Latchford to Hibbard. Umpires—Walter Jackson at the plate and Woodleigh on the bases.

HELEN WILLS' VICTORIES

FOREST HILLS, N.Y., Aug. 13.—Miss Helen Wills of Berkeley, California, the defending champion, won a triple victory on the turf courts of the West Side Tennis Club in the national women's tennis championships here to-day, winning her second and third round singles matches and paired with Mrs. George W. Wightman of Boston, her first round doubles match.

GRAND TRUNKS KNOCKED FROM LEAGUE STAGE

Kingston Ponies Won Last Hight's Fixture by Score of 12 to 2.

NOTHIHG TO GAME.

Kingston Played Good Ball. . . Bill Mills On Casualty List.

BELLEVILLE, Aug. 14. — This was the unlucky thirteenth for the Trunks, and marked their exit from this league for 1924, for they received the soundest beating of their career at the hands of "Knotty" Lee's Ponies by the lop-sided 12-2 score at Agricultural Park. From the drop of the hat the visitors had an edge on the locals, who were without Bill Mills, the hard-hitting receiver, who is out with a fractured hand. Hagerman caught and Alec Weir replaced him at left field. Six runs were slipped over in the first frame, the others coming singly except the last pair in the ninth.

In the first, Batstone singled to shallow left and went down on Oulette's low throw. He went to third when Nichol beat his scratch hit to Meagher for a life. Compeau promenaded pilfering the sacks. Sommerville scratched to Oulette, who threw Batstone out at home for the first, but big Del Cherry busted a bounder at Williams, which took a lucky hop over Williams' head and into left field. A Weir, in recovering the ball, threw it against the corner of a soft drink booth, and it bounded back further than ever. The result was a home run for Cherry and four runs for the Ponies. Rice lined over Williams' head and Purvis clouted out a triple to the right garden, scoring Rice. Teeple and Gallagher each grounded out to Mills. Nine batters made six runs with five hits.

In the second Batstone was hit and was sacrificed to second and third by Nichol and Compeau. Then Sommerville lifted and scored 'Red,' but went out at second himself.

In the fourth Batstone lashed out a home run to the cars in centre.

In the seventh Batstone walked, stole second, and scored on Compeau's clean cut single.

In the eighth Sommerville singled and Cherry was knocked down by a pitched ball which hit him hard on the right fore-arm. Sommerville going to third on Rice's lift to Ross, who muffed, but caught Cherry going down. Then came the bungle. Purvis hit to Williams, who threw to Meagher for a double, but Meagher muffed. All safe, and "Sommer" scored. Teeple rolled to Williams, who forced Rice off at third, but when Gallagher missed the third strike and Hagerman missed it too, and Ted filled the bases again. Batstone fouled out to Williams to end the agony.

In the ninth Compeau beat a hot one past Meagher and scored when Sommerville drove a three-bagger to deep right. Cherry rolled to Williams, who threw the ball over Mills' head, scoring Sommerville.

The Trunks got one in the sixth and another in the eighth.

Oulette was not so effective yesterday, allowing eleven clouts, two homers, one triple, and Gallagher went the route for the visitors, and held the Railroaders to seven safeties, though in the eighth frame it looked as though he would be driven to the shower. Kingston played nice ball and hit the ball hard. The Trunks were weaker in every department yesterday.

Belleville—	AB	R	H	PO	A	E
V. Weir, ss	3	1	1	1	4	0
Ross, cf	3	0	0	2	1	1
H. Mills, 1b	4	0	1	12	0	0
Hagerman, c	4	0	0	6	2	1
Williams, 3b	3	0	1	2	3	1
Casey, rf	4	0	1	0	0	0
Meagher, 2b	3	0	1	2	3	1
A. Weir, lf	3	0	1	2	0	0
Oulette, p	2	1	1	0	2	1
	29	2	7	27	14	5

Jeffries batted for Meagher in the ninth.

Kingston—	AB	R	H	PO	A	E
Batstone, 3b	3	3	2	1	3	1
Nichol, rf	4	1	1	0	0	0
Compeau, ss	4	2	2	2	5	1
Sommerville, 2b	4	3	2	0	2	0
Cherry, cf	4	1	1	2	0	0
Rice, c	4	1	1	3	0	0
Purvis, 1b	5	1	2	6	0	0
Teeple, lf	3	0	0	4	1	1
Gallagher, p	4	0	0	0	2	0
	35	12	11	27	13	3

Score by innings:	R	H	E
Kingston 610100112	12	11	3
Belleville. . . . 000001010	2	7	5

Home runs—Batstone, Cherry. Three-base hit—Purvis. Two-base hits—Oulette, V. Weir. Sacrifice hits—Sommerville, Teeple, Nichol, Ross. Stolen bases—Batstone, Sommerville. Base on balls—Off Oulette 2, off Gallagher 0. Struck out—By Oulette 4, by Gallagher 2. Left on bases—Kingston 5, Belleville 5. Double play—Sommerville to Purvis.

Time of game—1 hour 45 minutes.

Umpires—Charles Allan and Jack Dell.

MAYBE FIRPO WILL BE DEFEATED—MAYBE

Below you see Luis Angel Firpo in the first picture taken at his camp at White Sulphur Springs, N.Y., where he is training for his fight with Harry Wills, the Ebony Flash, at Boyle's Thirty Acres in Jersey City, Sept. 11. The man in the front ofthe boat, doing nothing, is Carbone, his manager. On the left you see Mr. Wills starting his training in the surf at Southampton Long Island. Now, ladies'n gen'lmen, gaze upon the picture at the top. Commissioner of Immigration Husband, Canon Wm. S. Chase and his attorney, Bernard Sandler (left to right) are conferring on Canon Chase's demand that Firpo be deported before the fight. He bases his demand on the fact that immigration officials deported Blanca Lourdes, the Wild Bull's lady friend who accompanied him here. In view of this the Firpo-Wills fight faces a very large MAYBE.

ST. LOUIS LOSE TWO TO YANKS

Browns Scored Only One Run in Eighteen Innings.

DETROIT BREAK EVEN

NEW YORK, Aug. 13.—The New York Yankees celebrated their return to their home grounds to-day by defeating St. Louis in a double-header, 1 to 0, and 2 to 1.

Pennock, the left-handed star, defeated Wingard in the first in a spirited pitching duel. The only run of the game was scored in the seventh when Meusel opened with a single, reached third on Robertsons' two-base wild throw of Pipp's sacrifice, and scored on Schang's single.

In the second game Bush earned a close decision from Shocker.

Scores:

1st game

St. Louis 000 000 000	0	4	1
New York.... 000 000 10x	1	4	0

Wingard and Severeid; Pennock and Schang.

2nd game

St. Louis 010 000 000	1	6	0
New York 010 010 00x	2	8	0

Shocker Pruett and Severeid; Bush and Schang.

Mackman Check Tygers

PHILADELPHIA, Aug. 13.—Detroit won the first game of to-day's doubleheader with Philadelphia, 8 to 4, but dropped the second after getting off to a six run lead, the score being 8 to 7. Scores:

1st game

Detroit 006 000 110	8	11	0
Philadelphia ...020 000 200	4	8	2

Collins, Wells, Dauss, Johnson and Bassler; Gray, Hasty, Burns and Gibson, Perkins.

2nd game

Detroit 010 302 010 00	7	13	2
Philadelphia..000 007 000 01	8	15	3

Stoner, Wells, Johnson, Cole, Leonard and Woodall; Baumgartner, Burns, Mecker, Reimach and Perkins Bruggy.

Senators Beaten

WASHINGTON, Aug. 13.—Coveleskie outpitched Zachary by a wide margin to-day and Cleveland easily defeated Washington in the second game of the series, 5 to 1. Score

Cleveland 200 003 000	5	10	2
Washington .. 001 000 000	1	8	2

Coveleskie and Sewell; Zachary, Speece and Ruel.

Two To Red Sox

BOSTON, Aug. 13.—Boston won two games from the White Sox to-day, the first 6 to 0, and the second contest 4 to 1.

In the opener Ehmke, held the White Sox hitless until the eighth, and with Boone hitting effectively with men on base won with ease. In the second contest, Thurston's 1 to 0 lead was cut into by four Boston runs in the eighth.

Scores:

1st game

Chicago 000 00 0000	0	2	1
Boston 100 300 20x	6	13	3

Faber, Lyons, Dobbs and Crouse; Ehmke and O'Neil.

2nd game

Chicago 010 000 000	1	6	1
Boston 000 000 04x	4	8	1

Thurston and Schalk; Fullerton, Quinn and Picinich.

YANKS LEAD TYGERS

Champions Forge Ahead Seven Points By Double Win.

NEW YORK, Aug. 13.—The New York Yankees went into first place in the American League race to-day by winning a doubleheader from St. Louis, while Detroit was breaking even with Philadelphia. The world champions now lead the Tigers by seven points. Their respective percentages are: .571 and .564.

PIRATES DEFEAT GIANTS IN OPENER

First of Series in Pittsburgh Only National League Game.

PITTSBURGH, Aug. 13. — The Pittsburgh Pirates won the opening game of the series to-day from the New York Giants, 4 to 2, by timely hitting and sharp fielding. Each team scored in the first inning, but the Pirates took the lead in the fifth and were never overtaken.

Meadows, pitched the entire game for the Pirates, but Jonnard relieved Barnes in the last two innings for the Giants.

Score:

New York ...100 000 100	2	8	1
Pittsburgh ...100 011 01x	4	9	1

Barnes, Jonnard, and Snyder; Meadows and Smith, Gooch.

LEAFS DIVIDE TWO IN NEWARK

Buffalo Win Double-Header From Jersey City—Stars Break Even.

READING DEFEATED

NEWARK, Aug. 14. — (Canadian Press).—The Newark Bears divided a double-header with the Toronto Leafs here yesterday at Meadowbrook Field, the Bruins winning the opening game 9 to 8, and dropping the nightcap affair, which went seven innings, 1 to 0. A rally in the fifth frame of the first game, which netted the Bears six runs, gave them their victory. Scores:

1st game:

Toronto .. .. .. .120030110	8	12	1
Newark .. .. .. .00016020x	9	16	0

Thomas, Glaser, Reynolds and Sullivan, Stanage; Ellis, Swaney, Enzmann and Devine.

2nd game:

Toronto .. .. .. .0010000	1	6	0
Newark .. .. .. .0000000	0	7	0

Doyle and Stanage; Brown and Dougherty.

One From Baltimore.

BALTIMORE, Aug. 14.—(Canadian Press).—Syracuse split a double-header with the locals yesterday, winning the first game, 10 to 6, and dropping the second, 3 to 2. Scores:

1st game:

Syracuse . .. .. .010240120	10	15	0
Baltimore . . .010210020	6	11	0

Parks and McKee; Jackson, Jenkins, Earnshaw and Cobb.

2nd game:

Syracuse .. .. .. .1000100	2	4	0
Baltimore . .. .. .1010001	3	6	1

Freeman and Mitze; Groves and Cobb.

Brace For Bisons.

JERSEY CITY, Aug. 14.—(Canadian Press).—Buffalo continued its winning form under the management of Third Baseman Webb, by grabbing both parts of yesterday's double-header, which inaugurated their farewell series in the home of the Jersey City Skeeters, by scores of 1 to 0 and 7 to 3. Scores:

1st game:

Buffalo . .. .. .000000010	1	6	1
Jersey City .. .000000000	0	2	0

2nd game:

Buffalo . .. .. .000240001	7	9	2
Jersey City .. .000000010	3	7	1

Proffitt, Lepard and McAvoy; Lucey, Frank and Freitag.

Rochester Wins.

READING, Pa., Aug. 14.—(Canadian Press).—Home runs by Quellich and Lunte in the eighth inning, with one on for each drive, enabled Walter Beall to defeat Lynch in a pitchers' duel here yesterday, 4 to 1. Reading scored first, but the Rochester rally for four runs in the eighth spilled the beans. Score:

Rochester . .. .. .000000040	4	11	0
Reading .. .. .. .00100000	1	7	0

Beall and Lake; Lynch and Lynn.

LEAGUE STANDING.

INTERNATIONAL.

	Won.	Lost.	P.C.
Baltimore	85	33	.720
Toronto	71	48	.597
Newark	60	58	.508
Rochester	62	60	.508
Buffalo..	56	63	.471
Syracuse	55	63	.466
Reading	45	68	.398
Jersey City	38	77	.325

AMERICAN LEAGUE.

	Won.	Lost.	P.C.
New York	64	43	.571
Detroit..	62	48	.564
Washington	61	51	.545
St. Louis	57	53	.518
Cleveland	53	53	.477
Chicago	51	58	.468
Boston	47	62	.431
Philadelphia	47	64	.423

NATIONAL LEAGUE

	Won.	Lost.	P.C.
New York	70	39	.642
Pittsburgh	62	44	.585
Chicago	59	48	.551
Brooklyn	59	50	.541
Cincinnati...	58	54	.518
St. Louis	45	63	.417
Philadelphia	40	66	.377
Boston	39	68	.364

Cocoanut oil thickened with hydrogenated cottonseed oil imported from America is used instead of butter by the native Filipinos.

Many vegetables that can be grown in very cold climates have been developed by the Indians of the high Andes.

MT. HOREB WON BALL TOURNEY

Defeated Little Britain and Mt. Pleasant Teams at Omemee.

DERRY DAY GAMES

Although rain prevented the Omemee Athletic Association from carrying out their extensive sports programme yesterday, the baseball enthusiasts undaunted by threatening skies successfully wiggled through with their schedule, Mt. Horeb winning the tournament in which Omemee, Mt. Pleasant and Little Britain also figured.

The first fixture between Mt. Pleasant and the Omemee teams was played before the first shower and the other games resumed later in the afternoon, finishing before darkness slackened their stride.

Omemeee saw their homeguards go down in defeat in a lively tilt with the Mt. Pleasant outfit. The visitors started off with bang corralling five runs in the first two frames. But, with a double play by Syer and Corneil in the 3rd putting the batter out at first and catching H. Lowes out coming home, it turned the tide for a time. This was followed by a three bagger by Pogue, the Omemee twirler in the third. The losers amassed three runs in this frame.

I. Lowes the visitors left fielder made a hit, three bases on a beautiful drive to centre, in the fourth. Lou Adams, holding down the third sack for Omemee kept this bat busy getting two nice hits in the pinches.

The final score was 9 to 6, Omemee failed to regain the early lead of Mt. Pleasant, Jameison and H. Briens were both used by the visitors and they pitched steady ball.

Mount Horeb Won

Mt. Horeb and Little Britain staged an exciting game, the former winning by a score of 3 to 1.

It was a close and hard fought fixture, Mt. Horeb scoring their three runs in the first innings and Little Britain their lone tally in the last frame.

Starr the loser's moundman socked them across in great style, and if his team mates had accepted their chances in the first, the score would have been reversed.

The finals between the two Mounts Horeb and Pleasant was not just as pleasant as it might have been for the easteners.

This game had a crowd on edge all the way, especially in the last frame when, with two out and one on Boyd, a mere youngster clouted the pill for two bases bringing in Fee

The finish saw Mt. Horeb out on top, the final score being 7 to 5.

H. Jackson pitched both games for Mt. Horeb and was going strong on the finish. Although, inclined to be a little wild he has plenty of steam.

Syer caught for both Mt. Horeb and Omemee. His work was a feature of the tournament. He couldn't handle the throws to second, but proved himself a real backstop and is handy with the willow. The teams lined up as follows:

Omemee—E. Corneill, 1b; F. Bowker, 2b; E. Pogue p; B. Syers c; B. Corneil, rf; C. Mackey cf; A. Stephenson ss; G. Morton cf; and L. Adams 3b.

Mt. Pleasant—H. Jameison p; ss; I. Lowe lf; A. Briens p ss; B. Briens c; N. Fee cf; R. Boyd 1b; A. Bland 3b; H. Lowes 2b; D. Hayes rf.

Little Britain—C. Corneil c; A. Hicks 3b; L. Hooper 2b; Sackville lf; T. Heatlie rf; Avery 3b; D. Cameron 1b; H. Starr p; G. Thaburn cf.

Mt. Horeb—K. eRid lf; G. Hawkins ss; C. Deyell 3b; B. Syers, c; A. Grandy 2b; H. Skuce rf; N. Hickson 1b; E. Vanstone lf; and H. Jackson p.

Score by Innings

Omemee.....	0 3 2 0 1 0 —6
Mt. Pleasant	1 4 0 2 0 2 —9
Little Britain	0 0 0 0 1 —1
Mt. Horeb	3 0 0 0 0 —3
Mt. Horeb	3 4 0 0 0 —7
Mt. Pleasant	0 0 1 3 1 —5

VICTIM OF STORM.

FREDERICTON, N.B., Aug. 14.—Mrs. Grace K. Nevers, 78, died Wednesday as a result of shock and injuries sustained during an electrical storm last Thursday, when she was picked up on the street where she had fallen.

BELLEVILLE HERE ON SATURDAY

The best game of the season will be staged at Riverside Park Saturday when the scrappy Belleville outfit meet the Petes. The fans have been waiting for over a month for this game and indications point to the largest crowd that ever witnessed a Central League game here. Visitors from all over the district will be here Saturday to see the old rivals in action. Belleville are out to win Saturday and to show the Petes that they are the better team of the two. The Solomon aggregation will be out to make it three out of four and show Belleville that they are entitled to second half honors. The Petes are anxious to take another fall out of Belleville on account of the rough treatment, accorded them in the Quinte City. Belleville were peeved at losing their game and gave the Petes a rough reception.

Heckman, after a week's rest, will do the gunning for the homesters while Oulette will shoot them in for Belleville. Heckman should go great guns Saturday after a weeks' layoff. The Petes pitcher is in the best of shape and can be counted on to turn in a great game. This will be the last appearance of the Belleville crew at Riverside Park this season and the fans will undoubtedly take this opportunity to see them perform. They have provided some of the best opposition witnessed on the home diamond this year. A great crowd should turn out to see these two teams battle.

The game is called for 3.00 o'clock sharp with Hallinan and Benson of Toronto in charge.

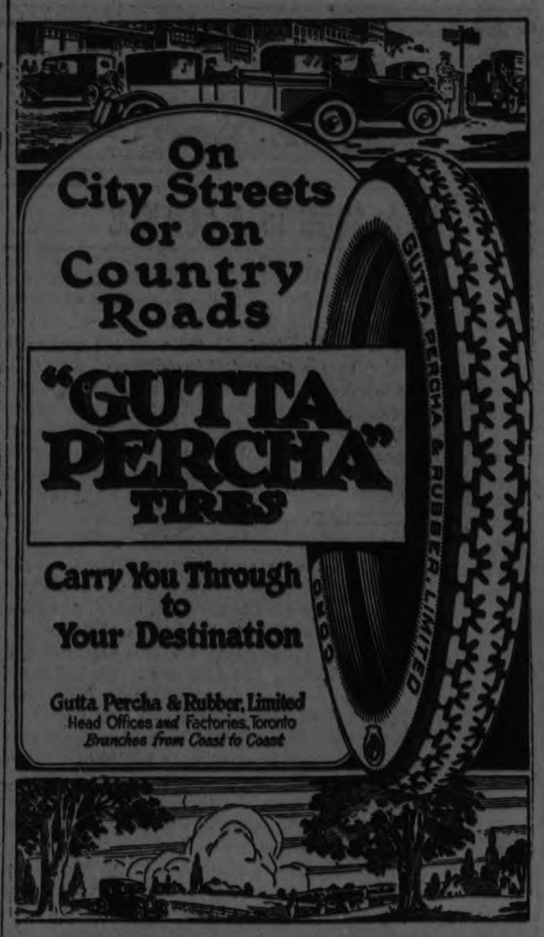

Complete Stock Carried by
H. T. MILLARD - 225 Hunter St.
Dwyer & Kearns, Auto Tire Repair Co.
195 CHARLOTTE ST.

PLAYER'S NAVY CUT CIGARETTES

A little higher in price, but — what a wonderful difference a few cents make.

"Delightfully Cool and Sweet Smoking."

Capitol Entertainment

TODAY
FRI.
SAT.

SEE—

One of the most realistic typhoons ever offered on the screen—a terrific gale of wind, sweeping all before it, flattening cities and villages and carrying with a mighty wall of water thirty feet high! See this and see something new! A real thrill!

"Thundering Dawn"

A 100 per cent melodrama, rich in romance and tingling with thrilling situations

A UNIVERSAL PRODUCTION with

J. WARREN KERRIGAN and ANNA Q. NILSSON

ALSO

SPECIAL ADDED ATTRACTION

JACK DEMPSEY

in the first round of his new comedy-drama of the prize-ring — better than "THE LEATHER PUSHERS."

"FIGHT AND WIN"

By Gerald Beaumont

PECKINPAUGH, NEARING END OF STRING, TURNS IN GREATEST PLAYS OF CAREER

BY BILLY EVANS

In Roger Peckinpaugh the Washington club has one of the greatest shorstops that has ever graced the game.

Peckinpaugh, having one of the best years of his long and brilliant career, is perhaps the most valuable shorstop in the major leagues this year.

Always a sensation fielder, Peckinpaugh's work in this respect has simply been uncanny this year. At the bat his hits have invariably been timely. In the pinch he does his best work.

In figuring a player's value, consideration must be given to the hits he takes away from the opposition by some brilliant play. If the hits Peck robs the opposition of were added to his batting average, his mark this year would be well over .400.

During the month of July I umpired 22 straight games with the Washington club while it was making its sensational dash to the top of the American League race.

Helps Winning Streak.

No player did more to help that winning streak than Peckinpaugh. In those 22 games I feel that I am conservative in saying I saw him make 40 seemingly impossible plays Peckinpaugh is a veteran. A few years ago some of the critics had him slipping fast. It is hard to tell how many more big years he has in his system. When an infielder breaks he goes quickly.

Despite the fact that the star of Peckinpaugh is waning, the club hasn't the slightest worry as to his successor. In Osee Bluege, now playing third base for the Nationals, Stanley Harris feels he has just the man to succeed the clever Peckinpaugh.

Peck Praises Bluege.

"He is one of the greates fielders I have ever seen," is the tribute Peck plays Bluege. "Fast on his feet, owning a good arm and the possessor of a wonderful pair of hands, Bluege has a great future as a hhortstop. I would like to be starting my major league career with his chance to become a star," says Peck.

Bluege is doing well enough at third but prefers shortstop. However, with Peckinpaugh at his best, Bluege will probably be assinged to third until the veteran starts to slip.

"I have the two best shortstops in the business," says Manager Harris. "For the next 10 years Washington, barring accidents, should have no worries about that position."

The pashing of the brilliant Peckinpaugh merely means the arrival of the sensational Bleuege.

THEATRES

AT THE ROYAL.

GLADYS WALTON IN DELIGHTFUL COMEDY

The Royal has a production tonight and the balance of the week that cannot fail to please 100 per cent. of every audience—that is, if the critics in all the prominent newspapers can be believed. The Royal management assures us that "The Near Lady" is as near perfect as a comedy can be. It has class written all over it. Truly, a sparkling romance, starring rollicking Gladys Walton, who so closely resembles Mary Pickford. Ladies of all ages should turn out in forces as "The Near Lady" has a special appeal for each and every one of them.

Do you remember Kate Price? Kate Price deserted the legitimate stage for the screen at the very beginning of the movie industry. She was with the old Biograph company fifteen years ago and is now one of the best known members of the film colony in Southern California. She appears in "The Near Lady," this week at the Royal Theatre, which is starring Gladys Walton in the role of a manicurist who gets into society.

AT THE CAPITOL.

DEMPSEY HAS SCREEN ROLE.

Staging the thrilling rescue of a small boy from a railroad trestle, hanging, with the youngster, by one hand as the train passes overhead, then dropping into a roaring river, is one of the exciting experiences of Jack Dempsey, world's fight champion, in his "Fight and Win" series. Dempsey stages this thrill as one of the big punch scenes in his new Universal picture plays, coming the last three days of every second week, commencing today, to the Capitol Theatre.

The champion scorned the use of a "double" and did every part of the dangerous and difficult scene himself.

This is only one of the thrills in the new pictures. A great ring battle is among the opening thrills; there is a desperate fight, later on, in an orphanage, a thrilling rescue from fire, and many other bits of excitement, also many laughs.

A splendid cast supports Dempsey in the new series. Hayden Stevenson, the fight manager of "The Leather Pushers," Kate Price, famous for her character work in "Fools Highways," Carmelita Geraghty, noted screen beauty, Esther Ralston of "Blinky," James O. Barrows, veteran character artist, Chuck Reisner and George Ovey, celebrated comedians, are in the cast. Jess Robbins, who directed "The Law Forbids" and Kenton, who directed the Andy Gump comedies, collaborate as directors of the champion.

LADIES FROM 6 TO 60
Don't Miss This One
BRING HIM WITH YOU?

ROYAL

NOW at 2:30 and 8

ADDED COMEDIES, SERIAL, NOVELTY

Everybody Will Be Saying It Soon
The Royal Has THE Pictures

PETERBORO ON BASEBALL MAP

Will Have Six Entries In the Ontario Championship.

The Maple Leafs, who have not been playing up to form for some time, must come across with a win against the Curlers this evening, or join the also-rans. The Leafs have been getting good pitching, and they have been using the willow freely, but the infielding has been poor. In the Juvenile series Curlers have won three close games from the Leafs, and have dropped two, and in all five games the Curlers' infield has shown up prominently. Jack and Alex. Baird give good support at the corner sacks.

Bob Mackey threatens to put over a pair of champions. He is one game up against the Cognawagas in the East Peterboro loop, and is well away with his entry in the Bantam series, having won the first half, and a leading position in the second half. The second game in the play-off series for the East Peterboro gonfalon will be played at the Exhibition Park on Friday evening. The winner of the series plays Bethany in the O.B.A.A. Intermediate race.

Baseball fans and league officials, who have been inclined to turn a critical eye on the doings of the amateur baseball moguls in Toronto and their system of returning winners for the O.B.A.A. play-offs, will be interested in an announcement from the T.A.B.A. headquarters which says:

"All senior and intermediate championship teams must file a list of their eligible players, and in the junior, juvenile, midget and bantam series a birth certificate must accompany this list. The above is to be in the hands of the executive by Thursday night, when they are calling a special meeting to deal with the same. Championship teams failing to comply with the above notice will be barred from competing in the coming city championships, which opens in all series on August 23."

With the senior Petes going through to the Central League pennant, Peterborough will have six entries in the Ontario championships. Every O.B.A.A. series is represented and the Intermediate series stands out in front with two—a mighty big showing in spite of all the squabbling, which after all must be taken as part of the battle.

The Leafs and Young Cops will hook up in a bantam game at the Exhibition park to-morrow evening, at 6 o'clock. The fifteen-year-olds have had a lot of fun in the games of this series. The fielding by the players in several of the games has not been surpassed by the older players in the Midget series. An age limit of sixteen years would seem to be more advantageous in the building up of strong teams. The backstopping suffers under the new limit of 15 years.

four recruit twirlers, has kept the Detroit team up in the race. Likewise the failure of some of the vetetans has proved a great handicap The Tigers have a powerful offensive. Usually give their pitchers a pretty good working margin. Despite this, several pitchers banked on by Manager Cobb to be very helpful have failed to come through.

With the race two-thirds over, the St. Louis Browns have stepped to the front in the Johnsonian organization.

This year is just one thrill after another in the American League. The Browns are now having their inning.

In the first half of the season St. Louis suffered from lack of pitching.

The great Shocker just couldn't hit his stride. Dixie Davis was troubled with his old fault, wildness, Van Gilder was unable to win.

The sensational work of the rookie, Wingard, and the fine showing of Dave Danforth saved the club.

With the arrival of warm weather the veterans on the St. Louis staff seem to have struck their stride.

The Browns cannot be overlooked i nthe home stretch of the American League pennant derby.

A pitching revival has put the club back in the running.

BILLY EVANS SAYS

The American League race of this year is offering ample proof of what pitching means to a ball club.

Pitching, or lack of it, has been the dominating factor in the success or failure of the eight contending teams.

When Washington made its sensational spurt to the top of the American League standing, it got air tight pitching.

The team presided over by Stanley Harris hasn't a batting punch like the Yankees; it must get good pitching, and make the most of it.

The Nationals backed up the good pitching with a strong defense and did just enough timely hitting to give them the edge.

Pitching put the Washington club in the race.

Lack of consistent pitching has kept the Yankees three times pennant winners, from being far out in front.

Father Time is beginning to slow up some of the veteran Yankee hurlers. No doubt it's a good thing for the American League race as a whole.

Brilliant pitching, from three or

The NUT CRACKER

BY JOE WILLIAMS

Despite the fact that the British-American polo matches are set for September, the annual clambake of the Paper Hangers' Union will be carried out as per schedule.

Some gifted alienist may yet take the stand and prove to our complete satisfaction that the defeat of the White Sox in 1919 was merely the outgrowth of a "childish fantasy."

It is broadly hinted that Firpo does most of his road work lying down ....What of it, isn't that the way he does most of his fighting?

The Canadians can not understand why Hagen declined to compete in their championship .....Maybe he's still got some left.

There is this to be said in favor of barn-yard golf .....You never hear the players crab about missing three-foot putts.

The French race horse, Epinard, likes to be petted ....But please don't try to hold him in your lap girls.

Out in Seattle the other day the fans gave old Vean Gregg a clock and Mr. O'Goofty feels sure it must have been a grandfather's clock.

Ten golfers have been picked to defend the American bowl ....We didn't know there was a bowl in this country worth defending.

Now that the lawn tennis officials have shut up, Bill Tilden hasn't any opposition at all.

Willie Ritchie is coming back .... This is further proof that a fighter always buys a round-trip ticket.

Al Reach was the first ball player to be paid a salary ....A lot of folks think Cobb was the first to earn one.

Mountain climbing is the most popular sport in Austria....Social climbing is the most popular sport in this country.

BRUSH IS BEST

A brush is better than a cloth for removing dust from window sashes, baseboards and corners. You can have assorted sizes.

HEMORRHOIDS

Do not suffer another day with Itching, Bleeding, or Protruding Piles or Hemorrhoids. No surgical operation required. Dr. Chase's Ointment will relieve you at once and afford lasting benefit. 60c a box; all dealers, or Edmanson, Bates & Co., Limited, Toronto. Sample box free.

DO YOU KNOW BASEBALL?

BY BILLY EVANS

QUESTIONS

1. With runner on first base, batter hits a ground ball that strikes the base umpire and bounds into the shortstop's hands. A double play was completed and umpire allowed same.

The ball went directly from the bat to the umpire, no play being made on it.—J. E. D.

2. Batter hits the ball to deep center field and beats the relay to the plate for a home run. As the runner rounded third, the coacher slapped him on the back. The team in the field insisted that the coacher pushed the runner, thereby making him try for the plate.

The umpire called the runner out for interference on the part of the coacher. Please explain the coaching rule relative to this play.—S. R. E.

ANSWERS

1. When a batted ball on which no play has been made hits the umpire, the batsman is entitled to first base. No runners can advance unless forced.

The umpire erred in allowing a double play. Batter goes to first, runner on first to second.

2. Coacher must not come into contact with baserunner rounding third on a hit where there is a chance for a play.

When a home run is made on a ball hit over the fence, no attention is paid to any act of the coacher, as no play is really possible.

However, when ball remains in field of play, any act of the coacher in touching the runner rounding third can be construed as interference by the umpire.

QUESTIONS

1. How many home runs had Ruth made in the majors prior to the start of the present season? Please give the figures for each year.—A. R.

2. There is a runner on first. Pitcher is standing in his position on the rubber. Runner breaks for second. The pitcher backs off the rubber and then throws the ball to the second baseman who covered, retiring the runner. The umpire ruled a balk, contending the pitcher did not step toward the base, and was not facing second directly when he made the throw. —A. I. R.

3. Runner on third. Batter hits high fly which strikes hands of left fielder and bounds out as fielder stumbles and falls to the ground. Centre fielder, who came over on the play to back up, catches the ball before it touches the ground. Runner on third holds his base and starts for the plate the moment ball strikes hands of left fielder. Team in field contends he should not have started until ball struck hands of fielder who finally made the catch. What is correct ruling?—D. A.

ANSWERS

1. Prior to start of 1924 race Ruth had 238 home runs to his credit, made as follows: Four, 1915; three, 1916; two, 1917; 11, 1918; 29, 1919; 54, 1920; 59, 1921; 35, 1922; 41, 1923.

2. Pitcher in backing off the rubber made the play properly. The moment he gets off the rubber he can throw to any base as he pleases.

3. Runner on third had the right to advance the moment the ball struck the hands of the left fielder. He need not wait until it strikes the hands of the fielder who actually made the catch.

FOREST WASTE.

That as a result of fire, cutting and other destructive agencies, only 456 thousand out of over a million and a quarter square miles of Canadian forest land bears timber of merchantable size, was the report of Roland D. Craig, of the Dominion Forest Service, in a paper read before the Agriculture section of the British Association to-day.

One-third of the land area of Canada is essentially forest land, it was pointed out by Mr. Craig, and under good management this area would be capable of producing several times the present requirement of industry, but through fire and cutting it has been so reduced that only 456 square miles now carries timber of merchantable size.

Among interesting statistical facts mentioned in his paper are the average annual value between 1907 and 1921 of the primary products of the forests. This was stated to be $230,000,000, and to it is added $130,000,000, which is the value resulting from manufacture of primary products, such as pulp and paper.

"Canada's wood products are now second only to her agricultural products in value. The industry employs 56,000 workers, whose annual wage bill amounts to $70,000,000," the speaker said.

FORESTS DEPLETED.

"Forests in Canada have been damaged by insects to the extent of hundreds of millions of dollars of value during the past 15 years," said J. M. Swaine, associate Dominion entomologist, in his address to the Agriculture section of the British Association to-day. Blame for this undermining of timber reserves can be assigned geographically to definite insects, as follows: The spruce budworm in Quebec and New Brunswick; the western pine barkbeetles in the pines of British Columbia; the spruce bark-beetles in spruce of Quebec, Manitoba and Saskatchewan; the larch sawfly from eastern Canada to northern Alberta; and the white pine weevil in eastern Canada.

"The control of extensive epidemics of forest insects can be effected by direct methods in the case of outbreaks caused by bark-beetles and wood borers," the speaker stated.

"But there is no satisfactory method at present of controlling defoliating insects in large forest areas. Distribution of poisoned dust from airplanes may prove an effective remedy for this menace to forests. Entomologists and botanists, as well as technical and practical foresters, will have to cooperate if the annual loss to timber, as a result of the inroads of insects, is to be brought down," Mr. Swaine said.

AGED MARANDA AGAIN CHAMPION

Banquet in Carls' Rite Concludes Field Day of Toronto Policemen.

Judge O'Connel Speaks.

Toronto Police Athletic Association held their annual field day yesterday. The Island was alive with excitement as Montreal and Toronto battled for premier position in the track and field events.

Capt. Maranda, of Montreal, holder of 28 medals for all - round championships against all-comers, again won the grand championship, nosing out P. C. Dodds, of Toronto, by 1 point. The latter, young and virile, proved himself the coming Maranda, and in another year will probably outpoint the aged veteran, who reached his peak many years ago.

Toronto's young policemen promise to win many laurels for the Queen City in the years to come.

Sergeant Holmes, who for years held the record in putting the 56-lb. shot, had to bow to P.C. Boyd, a young Toronto protege. P. C. Dennison, another young Torontonian, gives promise of becoming a champion sprinter.

The feature event of the day was a tug-of-war between Montreal and Toronto. Toronto defeated Montreal on the latter's home ground some time ago, and proved their superiority yesterday, by winning two straight pulls in a walk away.

Chief Newhall Present.

Chief Newhall returned last night, foregoing the trip to Niagara Falls to-day, which is always included in the annual meet. The Firemen's Convention and the presence of a circus in the city made it necessary for him to return.

James Reid, known as the second Harry Lauder, provided the entertainment at last night's banquet at the Carl's Rite Hotel. He is a favorite of the Toronto policemen, and no outing would be complete without his presence.

Inspector William Dickson, president of the T.P.A.A., was toastmaster. Among the speakers was His Honor Judge Daniel O'Connel, who delivered an impressive address in replying to the toast, "To Our Guests." Gen. Williams and Lt.-Col. Harbottle, C.M.G., D.S.O.

Mayor Hiltz, Thomas Church, M.P., Magistrate Cohen, Inspector William Miller, George Ross and several Toronto Comptrollers also spoke.

Music was provided by the Toronto Scottish and Toronto Police Bands.

Kish, the oldest capital of Babylonia, is believed to have been founded after the flood.

The population of New York equals that of Belgium and exceeds that of the whole of Australia by more than 2,000,000.

LURE OF ORIENT DEPICTED IN NEW FILM

Java—Pearl of the Pacific!

Also—melting-pot of the Orient, pitfall for souls and a country of modern lotus-eaters who, like the mythical people of Homer, absorb the tropic virus and forget civilization and all that it means!

This strange land of many nations and as many tragedies cloaked under the glamour of a brilliant cloak, is the setting for "Thundering Dawn," the Universal-Super-Jewel spectacle, opening at the Capitol today, directed by Harry Garson; a photoplay new to the screen, bringing to the pictures a kaleidoscopic array of humanity in a story startlingly real and daring.

"Thundering Dawn" tells the story of the downfall of the white man who yields to the temptations of the Orient—the peril of him who would defy Kipling's oft-quoted axiom that East and West can never meet. It is the story of a regeneration that follows the dregs of downfall, set in a rainbow-like whirl of color, gaiety—and sinister menace under the tinseled trappings.

The story deals with a white man, invading the tropical land of myriad charms, falling to the depths of degradation, but finally winning back his place among his fellows through the miracle of love. It is climaxed by an astounding typhoon and tidal wave, one of the biggest scenes of the kind and a triumph of cinema-engineering skill.

J. Warren Kerrigan and Anna Q. Nilsson head the big cast, and others in the picture are Tom Santschi, Winifred Bryson, Edward Burns and Richard Kean. Extras of every possible nationality—several hundred of them—portray the varied type of the polyglot nation. Some of the scenes were actually taken in Java, on a special trip, others at Universal City, and several at the Garson studios.

RE-GROUPING CHINESE POPULATION.

China, as a whole, is not overpopulated. This is the conclusion of P. M. Roxby, professor of geography in the University of Liverpool, who discussed the distribution of population in China before the Geography section of the British Association yesterday afternoon. Prof. Roxby has travelled extensively in the Far East, and has made a special study of the political and economical aspects of China's natural conformation. "The large cities are overcrowded," he admitted. "But China, as a country, can support more people. There will be a migration from the big centres of population." The scientist indicated the lines along which the readjustment which he foresees, is likely to take place.

"The present grouping of population presents obstacles to political consolidation," he stated. "There will be a change."

DEVELOP ONTARIO FISH.

Commercial and game fisheries occupy an important place among the natural resources of the province of Ontario, according to Dr. W. A. Clemens, of the University of Toronto, who described fisheries research which have been carried out under the University in Lake Nipigon, in the Zoology section of the British Association today. Lake Nipigon, which is 1752 square miles in area with a maximum depth of 402 feet, has been open to commercial fishing for eight years.

Three lines have been followed in conducting the investigations, according to Prof. Clemens. These include a study of the physical features of the waters of the lake in respect of distribution of temperatures, oxygen, carbon dioxide, and the relation of these factors to the plant and animal life; the food supply of the fish, involving measurements of the life in the surface, and at the bottom; and a study of the fish themselves, in regard to their life histories, relative abundance, and rates of growth.

"The investigation has yielded much information respecting the general geological conditions existing in the lake, and to economic questions, such as competition for food among fish, correlation of age with length, weight and girth, size of fish taken in nets of various sized meshes, and rate of mortality," said Dr. Clemens. "Special consideration has been given to such commercial fishes as the common whitefish, the lake sturgeon, and the lake trout."

REGENT

The Coolest Spot in Town

Feature Picture

"The Shadows of the East"

The Latest Success of the Author of the Sheik

Comedy—Sunshine

"Apple Sauce"

WESTERN

"Blue Wing's Revenge"

POPULAR PRICES.
MATINEE DAILY.
Doors Open - - - 7.30

HERE'S A NEW GAME FOR YOU, FELLOWS!

The next time you have a picnic and no water, hold a land "boat ra ce." Teams straddle a pole and race backwards as they hold it, under the direction of a coxswain. The race pictured above was held at a police field day at Ilford, London.

Don't Sit In The Bleachers
Play The Game Yourself

Plan Wisely And Stick
That's How Miracles Happen

Don't Wait a Generation Get Results at Once

Advertising, Today, Can Do In Weeks What Used To Take Months And Years

For Quick Turnover Use

The Peterboro Examiner

"It Serves Responsive Readers"

Average Daily Distribution Over 7,700 Copies

If Ideas Come Hard, Let Us Help You Dig For Them

LOCALS

DR. T. P. McCULLOUGH,
Eye, Ear, Nose and Throat Specialist, 166 Brock St., Phone 36W. dtf

REMOVED.

J. E. A. Fitzgerald's Coal and Wood Office has removed to 253 Hunter Street. 26d-42-2847

TRUTH MISSION MEETING.

The regular weekly cottage prayer meeting of Truth Mission will be held on Friday evening, at the home of Mr. and Mrs. Robert Glover, 623 George Street. All welcome.

TO KEEP TOMATOES

To be sure your tomatoes will keep add a little of Parke's Preservine to each kettle when cooking. It will preserve them without altering the color or taste. 25c per package at Bond's Drug store, corner George and Hunter streets.

DO YOU NEED AN ACCOUNTANT?

If you want your books audited or adjusted; if not satisfied with your book-keeping system; if you want your income tax return prepared for this or other years, or want some dispute adjusted. H. K. Middleton. Phone 911. dtf

PLEASE NOTICE.

We sell Typewriter Ribbons. Quality as good as can be got anywhere at any price, and our prices are as low as the lowest. Bargains in rebuilt Remingtons and Underwoods and used Oliver typewriters. We also repair all makes and do all kinds of typewriting. — Typewriter Service & Supply Co., 332½ George Street. 'Phone 229W. dtf

HAND SAWS AND BUCK SAWS FILED AND SET 20c EACH.

Cross cut saws 50c each. Lawn mowers ground. Cutlery grinding. Umbrellas repaired and re-covered. Wm. Taylor, the Sheffield Cutler, 40 years practical experience, 219 Hunter street west. Phone 109J. tts

Smooth Sailing
With Peterboro Business College Training

You'll find sailing on the sea to success much easier if you're fortified with Peterboro Business College Training.

Our graduates are filling the best positions in Stenography, Book-Keeping and Secretarial work.

FALL TERM OPENS TUESDAY, SEPT. 2.

Get lined up for a good position by enrolling to-day.

Call personally, 'phone or write for information. Office open every day.

Peterboro Business College, Ltd.
358 GEORGE STREET
'Phones 589—1170
J. A. McKONE,
President.

MIDGET PRACTICE.

The Sacred Heart Midget team will hold a practice at the Sacred Heart Grounds on Monday night at 6 o'clock sharp. All players are requested to turn out for the workout.

JUNIOR SOCCER NOTES

The Grey Birds will practice on King Edward Park on Friday evening at 6.30 p.m. after the practice. The team will be selected to go to North Dummer on Saturday afternoon. Cars will leave the plant at 1.45 p.m. Mr. Frank McKinley will referee.

AUCTION SALE OF HOUSEHOLD FURNITURE, &c.

The property of E. C. Dayton, at his rooms over E. V. Warne's jewelery store, corner of George and Charlotte streets, on Saturday afternoon, August 16th, including 3 beds, springs, dressers, rockers, chairs, gas range, etc. Entrance off Charlotte street, rear of the store. Sale at 2 o'clock. No reserve, terms cash. —J. F. Thornton, auctioneer. 2d

THE CHILDREN'S AID.

The following accounts represent the expenditures of the Children's Aid Society during the month of July: Turnbull Co $17.39; R. Denne $7.50; Peterboro Lumber Co., $6; Veteran Bread Co., $10.20; Giles Drug Store, 35c McDermind & Jury 20c; G. W. Powell, $6.26; Peterboro Milk Products, $13.95; Kingan Hard ware Co., $16.70; New Centre Meat Market, $5.64; J. A. Holden, $10.70; Mrs. D. Rogers, $6.15; Allin Ice Co., $4; Telephones, $6.72; E. F. Mason,, $15.62. Total $127.48.

JACK DEMPSEY IN NEW FIGHT SERIES AT CAPITOL

Jack Dempsey in his new series of stories of the Prize Ring, "Fight and Win," opens at the Capitol today. There are a series of 2-reel comedy dramas, each complete in itself, like "The Leather Pushers." The entire series will be shown as an added attractions at the Capitol, the last three days of every second week, starting to-day.

CARD OF THANKS.

Mrs. J. Weaver and family wishes to thank all those who showed their sympathy and also Mrs. J. E. Fitzgerald and employees, also Sgt. J. Williams, Mrs. Howard, Sgt. W. Brooks and Capt. Payton, in her sad bereavement and loss of husband.

Mrs. J. Weaver.

WAIT FOR ANSWER.

The Franco-Belgian Military Forces May Evacuate The Rhur.

LONDON, Aug. 14. — (Canadian Press).—What amounted to a virtual ultimatum was handed to Germany to-day when representatives of Great Britain, the United States and Italy joined hands with Premier Herriot of France on the plan for the Franco-Belgian military evacuation of the Ruhr within one year. The decision was handed to the Germans with the demand that they reply to the agreement by 3 p.m. today. The Germans are waiting an answer from Berlin before replying.

ARRESTED LAW EVADER.

Whitby Man, Picked Up By Local Police Yesterday After a Six Year Search.

Wanted in Whitby since 1918 on a charge of obtaining money on fake pretences a young man of jewish decent was picked up by the local police yesterday.

He is being transported to Whitby to-day, where a trial faces him.

A MAMMOTH

Community Picnic

WILL BE HELD IN

Exhibition Park, Peterborough

THURSDAY, AUG. 28th

Under the Auspices of

The Peterborough Liberal Association

IN HONOR OF

RT. HON. W. L. MacKENZIE KING

(PREMIER OF CANADA)

- AND -

G. N. GORDON, K.C., M.P.

(Deputy Speaker House of Commons)

EVERYBODY CORDIALLY INVITED

Some of the Added Attractions of the Day will consist of

A BASEBALL TOURNAMENT
SPLENDID PROGRAMME OF FIELD SPORTS
TUG-OF-WAR CONTEST
BAND DISPLAYS AND CONCERT
GRAND DECORATED AUTOMOBILE PARADE

Other Attractive Features are promised, which, it is expected, will make this the Largest Picnic of the kind ever Held in Eastern Ontario.

The Speaking will Begin Early in the Afternoon.

Watch for Posters and other Announcements.

Presentation and Engagement Rings

We are showing the newest in Diamond Rings mounted in Platinum and White Gold.

The Diamonds are Blue White and of wonderful brilliancy.

No gift like the Diamond Priced at $25.00, $50.00, $75.00, $100.00 and up.

WARNE BROS.
"Diamond Hall"
349 GEORGE ST.
'Phone 880

AMERICAN FLIERS TO TAKE CHANCE

Smith Is Anxious To Get On On His Homeward Trip.

REYKJAVIK, Iceland, Aug. 14.—(United Press).—An uncertain goal awaited the American flyers preparing to hop off from here to-day for the east coast of Greenland, near the port of Angmagsa'lik. After all plans had been made for the flight to be started at eight o'clock to-day, word was received from the Danish steamer Gertrude Rask that heavy fogs surrounded Greenland. The [illegible] had become worse and there was again some question of [illegible] fliers would be able to make a landing. Immediately after this word was received, Admiral Magruder, who is in charge of the flight, and Lieut. Lowell Smith, flight commander, went into conference. Lieut. Smith wants no more delay in his flight homeward, and announced that, provided everything seems safe around here, the flyers would attempt to get away some time to-day.

The flyers would be guided by the weather at Angmagsalik. If the weather permits the flyers will land in Greenland waters, re-fuel, and hop right on again. Otherwise, the flyers will attempt a landing at the Greenland port and await for better weather for the next leg of their journey.

14,000 PEOPLE DEAD.

Nearly 14,000,000 Are Affected By Famine In China.

PEKING, Aug. 14. — (Canadian Press).—Fourteen thousand persons are dead and nearly fourteen million are affected by the famine, is the latest estimate of the Relief Commission of the victims of the floods which have been almost general throughout China. Of the dead, three thousand perished in Maigan, Chihli Province, and the majority of the remainder in the Hunan Province, which suffered more than any other parts of the country in torrential rains.

MANY LIVES LOST.

Out of 50 Trapped In Barn Only 7 Have Been Reported Saved.

KNIGHT'S LANDING, Calif., Aug. 14.—(Canadian Press). — Because of the intense heat from the smouldering ruins of the River Farm's barn fire, which yesterday is believed to have taken a toll of approximately twenty lives, excavation work to recover the charred bodies will not be possible until Friday or Saturday. Although it has been learned that about fifty men were in the barn when the fire started, only seven have reported to the officers that they escaped.

GASOLINE IGNITED.

Lights Match To Examine Gas In Tank, While Car On Hunter Street.

R. Collins discovered that lighting a match is a very poor way to examine the quantity of gasoline in a car. This method was resorted to by him last night while on Hunter Street West.

As a result, the fire alarm was rung and Mr. Collins suffered burns on the hand and arm.

The gas tank was situated at the rear of the car, and, fortunately, only a little gas lying on the ground ignited. However, it goes to show that gasoline is inflammable.

ZANNI AT RANGOON.

Argentine Airman Landed at Rangoon at 4.15 p. m. To-day.

RANGOON, Aug. 14.—(Canadian Press). — Major Zanni, Argentine airman, who is attempting an eastward flight around the world, landed here at 4.15 p.m. from Calcutta. He took off from Calcutta shortly after 8.30 o'clock this morning.

RANEY WRITES A HOT LETTER TO FERGUSON

States That Ferguson Is To Blame For Sale of Beer In Toronto.

BROKE PROMISE.

"You Cannot Be Blind To The Free Sale Of Beer In Saloons."

TORONTO, Aug. 14.—(Canadian Press).—W. E. Raney, member of the Ontario Legislature, and former Attorney-General of the Province, in another open letter to-day, declares that there has been an open sale of beer in Toronto saloons all this year, and that the responsibility for this illegal situation is at the door of the Prime Minister of the Province, Hon. G. H. Ferguson, to whom the letter is addressed. "You will remember," says Mr. Raney, "that before the general election you pledged yourself to the strict enforcement of the Ontario Temperance Act. You have failed to keep your promise. As you very well know, nearly all this year there has been an open sale of beer in Toronto saloons. Who is responsible? The responsibility, Mr. Prime Minister, is yours. You could have put an end to the open sale of beer in defiance of the Ontario Temperance Act at any time within twenty-four hours. If it is not an impertinent question, why haven't you done it?"

Mr. Raney says that for the past three months the amendment of 1920 providing for a $2,000 fine and a jail term of three months for offending "saloon keepers," has been a dead letter in Toronto and other parts of Ontario. Various measures taken by offenders to circumvent the law are detailed in the letter.

"You cannot," Mr. Raney goes on, "be blind to the advantage the free sale of beer in the capital city of the province will be to beer men on your coming plebiscite by giving people the impression, which is false, that the law is not one that is difficult or impossible to enforce against the saloon-keepers."

LOCAL BOWLERS REACH FINALS

T. C. Elliot Chases Namesake In an 18 End Fixture, Losing after Hard Struggle.

TWICE FINALISTS.

Peterboro bowlers returned from Bowmanville yesterday, each member of T. C. Elliott's rink carrying a camel hair morning coat under his arm.

The local rink didn't win the Good year Trophy, but they reached the finals and made the passage rough for Alex Elliott of Bowmanville, who triumphed after a hard fought 18 end game.

It was anybody's game until the fifteenth end when the winners secured the edge by making 4, which left the score 13 to 7, the final score being 15 to 7.

There were many anxious moments in the finals.

Great credit is due the local rink which lined up as follows—George Coleman lead, Nelson Routley, second, W. R. Fox, vice skip and T. C. Elliot. It is an accomplishment evidencing merit to reach the finals in a class of 40 rinks including entries from the oldest established Clubs in the Province.

Just one month ago the same rink reached the finals at the Whitby tournament and at present have a strangle hold on the R. M. Glover Trophy for the most points obtained on the local green.

Dame Fortune was not with them for it was not the best of luck to plough steadily through two successive tournaments only to be eliminated in the finals. There was no horse shoe hanging around the neck of the Peterboro bowlers at Bowmanville.

Skip T. C. Elliot is an old timer and has graced many foreign greens and experienced the competition of many a final in the years gone by. The other members are graduates of the kindergarten one of whom is bowling for his second year while the other two have just been nicely seasoned to the game, with three years to their credit.

LATE WANT ADS.

FOR SALE—FORD TOURING CAR, good condition or exchange for one needing repairs and difference. Peel's Garage, Lake street. 3d 40 4343

Society

The Misses C. F. Littlefield and Geraldine Glover have been attending the Chautauqua Institute in New York State during the past fortnight. Miss Glover took a special course in Kindergarten work and Miss Littlefield in Physical education.

Miss Geraldine Glover is spending the balance of her holidays at her home in London, Ontario.

Mr. and Mrs. S. Kemp, George street, have returned after ten days holidays at St. Thomas, London and Toronto.

Mrs. F. Felson is visiting friends in Toronto, Peterboro, and Young's Point and will return to Windsor, Thursday.

Mr. and Mrs. J. H. Sanderson, of Ida, Ont., announce the engagement of their eldest daughter, Janet Margaret, to Mr. Ronald A. Peel, of Port Perry, Ont. The marriage will take place August 28.

Mr. Jos. Irwin of the City Post Office Staff, Chicago, is visiting his uncle, Mr. M. McFadden, 482 Elm Street.

Rev. and Mrs. W. J. Munford and family of Welland are visiting at the home of their parents, Mr. and Mrs George Curtis.

Miss Rois Tracey of Rochester, is visiting Miss Gertrude McFadden, 482 Elm Street.

Mrs. T. H. Whalen of Quebec and son is spending a few weeks with Mrs. F. James Lafayette avenue.

Miss Grace Armstrong and Miss Irene Evans of Toronto, are visiting Mr. and Mrs. James Skinner, 607 Weller street.

Mrs. M. E. Seymour of Toronto, is visiting her son, Mr. Chas. J. Seymour, 15 Fleming Place.

Mr. and Mrs. A. I Fife, 701 George street, are spending a few days visiting friends in Belleville.

Miss Mary O'Toole, of Otonabee, is spending her vacation with relatives in Toronto and Cleveland.

Miss Tracey, of Rochester, N.Y., is the guest of her cousin, Miss Gertie McFadden.

NO MORE MONARCHY.

Continuation of Monarchy In Spain Is Now Impossible.

PARIS, Aug. 14. — (Canadian Press).—Prof. Miguel Unamuno, who was deported from Spain early this year, has written an article for the Quotidien, declaring that the continuation of monarchy in Spain now is impossible.

"The Moroccan debacle," he writes, "will be the tomb of the Hansburg-Bourbon dynasty in Spain and the tomb of monarchy."

Circus Dustless Sweeper.

Attracted Citizens By Gliding Down George Street At Fast Rate.

Citizens were attracted early yesterday afternoon by the presence of a small type of dustless sweeper on George street, Frequently ringing a bell to warn traffic of its approach the machine hurried down through the traffic, covering the path of the circus parade and left a clean path behind it.

The sweeper did its work well, but the feature of the machine, was the speed at which it travelled.

It did not however, cover a very wide stretch of roadway and would have to make at least three trips to cover the road on one side of the street car tracks.

The circus management caused no trouble to the street cleaning department, as a result of the long parade.

Few Contagious Diseases.

Sanitary Inspector Charles Stapleton Declares City Almost Free From Contagion.

Peterboro can boost of a clean bill of health. At the present time but two cases of contagious diseases are reported in the city. It has just been about the same for months, in fact we have been comparatively free from contagion of any kind for a number of years stated Sanitary Inspector Charles Stapleton.

There is one case of scarlet fever and one of measles in the city.

Work your spark lever to relieve the engine.

MURINE Keeps EYES Clear, Bright and Beautiful
Write Murine Co., Chicago, for Eye Care Book

Stoney Lake Navigation Co.

Steamer will leave Lakefield on arrival of Trains leaving Peterboro at 8.30 a.m., 12.25 noon, and 5.40 p.m.

Steamer will leave the Lake to connect with Trains arriving in Peterboro at 8.00 a.m., 11.50 a.m. and 5.15 p.m.

For Further Information Consult
FRANK YOUNG, Manager.
Stoney Lake Navigation Co.
434 Park St. Phone 548

WHITE COAL TO TAKE PLACE OF ORDINARY FUEL

No Need of U. S. Power When We Have Plenty In Our Own Country.

MILLIONS WASTED.

Sir Adam Beck Says We Do Not Realize The Value Of Electricity.

QUEBEC, Aug. 14. — (Canadian Press).—An industrial renaissance is shortly to be experienced in the Dominion, and it will be brought about by increased production of electrical power, according to Sir Adam Beck, who reached Quebec, yesteday afternoon from Europe. "We do not yet realize the value of electricity," Sir Adam, continued, "or we would not be wasting millions of tons of coal annually when we are in a position to produce all electrical power necessary to successful and economic operation of all our industries. There is no need to go to the United States for power when wew have in Canada the greatest opportunities in the world for water power development."

Sir Adam treated of another aspect of the question when we spoke of the fact that most of the coal used in Canada was imported from the United States.

"It is absurb," he said, "to import thousands and thousands of tons of coal when we have at hand a source of power that is infinitely stronger than steam and which gives better service. In Quebec, as much as in Ontario, there is every need for greater power development We must double or triple our production of "white coal" if we are to develop our industries without placing ourselves under an obligation to the United States."

The scheme for deepening the St. Lawrenec waterways came in for some comment from Sir Adam but would not state whether he was in favour of it or not. For him political-economic future of country was wrapped up in a scheme and extreme care would have to be exercized in order that Canada might later prove to be nothing more than an utopian dream.

REBELS FIGHTING

MADRID, Aug. 14. —(Canadian Press).—Continued activity by the rebels in the Spanish zone of Morrocco is reported in an official communique issued this morning. A number of minor engagements are cited in which the rebels were repulsed.

GRADY'S
"The Quality Store"

SUGAR FOR PRESERVING

—We only carry High-grade Sugar. When Preserving, you take no chances when you buy it at Grady's.

Heinz Distilled Pickling Vinegar.

—When Pickling this season, use Heinz famous Distilled Vinegar. It's the same Vinegar used by Heinz Co. in all their products. It costs 5c per Quart more than other Vinegars, but—the sweetness of low price never equals the bitterness of poor quality.

W. J. GRADY
Corner Lock and Lansdowne Streets
Phones 537-2142

Dr. Goodwin
Chiropractor
PALMER GRADUATE
106-108 Barrie Building.
Lady Attendant. 'Phone 431
Hours: 10-12 a.m., 2-4 and 7-8 p.m.
Office Closed Tuesday evenings, and Thursday afternoon and evening.

CANADIANS COME HOME.

Strong Recommendation For Canadians To Stay In Own Province.

THREE RIVERS, Que., Aug. 14. —(Canadian Press).—Strong recommendation to Canadians, and especially to the farmers, to remain in the Province of Quebec, where prosperity flourished more than anywhere e'se, was made yesterday by Hon. J. E. Perrault, Provincial Minister of Colonization, at Victoriaville. Mr. Perrault said that Canadians who had gone to the United States were coming back by the thousands.

BIRTH.

HAMBLIN—To Mr. and Mrs. H. W. Hamblin, at Nicholls Hospital, Thursday, Aug 14th,—a son.

BROWN.—To Mr. and Mrs. M. J. Brown, 41 Roger Street, at Nicholls Hospital, a daughter—Eleanor May.

W. LAWSON'S Piano Show Room

New and Second-hand Instruments at Very Low Prices.
Your Inspection Invited.
144 HUNTER STREET

IT PAYS TO ADVERTISE

FOOT SPECIALIST
DR. N. D. FOOTE
Chiropodist and Orthopedist
107 BARRIE BUILDING
Hours 9-12, 2-5.30 Phone 1730w
Evenings by Appointment

Glasses That Fit Person and Purse

In fitting glasses it is important that the correct lenses for the particular eye trouble be obtained. We guarantee to give you that service and to fit you correctly at reasonable prices.

A. A. FOWLER
Phm.B., Eye Specialist.
Ground Floor. - 373 George Street.

FURS! FURS!

To the People who want Style, Quality, Satisfaction, Workmanship, Service, and the Lowest Prices in the City—

R. F. STABLER
Furrier
543 BETHUNE STREET
'Phone 1793.

Aug 6 8 12 14 16 19-4803

Bacon, Sugar Cured 29c.
Machine Sliced

Pure Lard, lb	20c	Canned Peas, 2 for	25c
Shortening, lb	20c	Pumpkin, tin	17c
Rose Brand Lard, 3 and 5 lb. pails per lb.	22c	Clarke's Beans— No. 3 tin	25c
Seedless Raisins, 2 lbs	25c	No. 2 tin	18c
Seeded Raisins, 2 lbs	25c	No. 1 tin	12c
Walnuts, per lb	45c		
Green Tea, reg. 65c, per lb	49c	Tiger Salmon, 2 for	25c
Bulk Cocoa, 3 lbs	25c	Tiger Salmon, large tin	22c
Coffee, very special quality— per lb.	70c	Lobster, small tin	25c
Redicut Maccaroni, 2 lbs	25c	Lobster, large tin	45c
		Shrimps, small tin	30c
Washing Soda, 4 lbs	18c	Shrimps, large tin	50c
Laundry Soap, 10 bars	69c	Brunswick Sardines, 4 for	25c
Castile Soap, 7 bars	25c	Kippered Snacks, 4 for	25c
Rinso, 3 pkgs	25c		
Bluing	7c	Shirriff's Marmalade, 4 lbs	69c
Goblin, the real hand soap 3 for	25c	Mixed Jam, 4 lbs	50c
		Roman Meal, pkt	32c
BREAD, LARGE, LOAF, 16c		Swan's Down cake flour pkt	38c
Cob Corn, Tomatoes, Cucumbers Cabbage and Potatoes, at the Lowest Prices.		Pastry Flour, 24 lbs	95c
		Sugar, 10 lbs	83c

ALLEN'S CASH AND CARRY PHONE 730w

3 LBS. TOMATOES 25c.
11 QUART BASKET 75c.

2lb. Icing Sugar	23c	"Norwood" Cr. Butter, lb.	37c
Rubber Rings, 2 Dozen	15c	Choice Oranges, Dozen	23c
Zinc Rings, Dozen	20c	Seedless Raisins, 4lb.	45c
3lb. Laundry Starch	25c	3 Sunlight Soap, Lifebuoy, or Rinso (1 Lux Free)	25c
Eggs, 24oz. to Dozen or over, fresh	32c	5lb. Pail Brown & Shields Pure Clover Honey	$1.00
Eggs, under 24 oz., fresh	29c	2 Heinz Beans	25c
Potatoes, Peck	25c	3 Quaker C. Flakes	25c
		Large Pkg. Rite Good	$1.55
		Small Pkg. Rite Good	87c
		4 Kipp. Snacks	25c

CHANGE OF POLICY
We are displaying our Fruit and Vegetables inside the Store — free from flies and dust. We respectfully solicit your patronage.

10lb. Sugar 79c (with orders over $1.00).

60 Hunter Street East — **Boyle's CASH & CARRY GROCERY.** — 168 Charlotte Street

"IT'S CONFIDENCE THAT DOES IT"

SUGAR ST. LAWRENCE 8 Lbs. . . . . **69c.**

PRODUCE.		CEREALS.		DRIED FRUITS and NUTS.	
Perfect Bacon, lb.	45c	Shredded Wheat, 4 pkgs	55c	Dates, 2 lbs	25c
Gunn's Back Bacon in casing lb.	60c	Puffed Wheat, 4 pkgs	55c	Figs, 2 lbs	25c
Gunn's Sandwich Ham, lb	55c	Puffed Rice, pkg.	20c	Prunes, 2 lbs.	25c
Gunn's Virginia Baked Ham lb.	65c	Post Bran, 2 pkgs	35c	Seedless Raisins, lb	15c
Choice Cooked Ham, lb.	55c	Kell. Corn Flakes, 2 pkgs	25c	Seeded Raisins, pkg	15c
New Cheese, lb.	25c	Quaker Corn Flakes, pkg	11c	Valencia Raisins, lb	20c
Cheese, June, 1923, lb	35c	Kellogg's Bran, 2 pkgs	25c	Currants, fancy lb	20c
Roquefort Cheese, lb	75c	Quick Quaker Oats, pkg	30c	Broken Walnuts, lb	45c
Kraft and Cream Cheese, lb	45c	Tillson's Bran, pkg	25c	½ lb.	25c
Cream and Pimento Cheese— pkg.	15c	Kellogg's Krumbled Bran pg	25c	Almonds, lb	45c
Eggs, Meadowbrook, fresh every day, dozen	36c	Post Toasties, 2 pkgs	25c	½ lb.	25c
Honey, clover, in comb, each	30c	Grape Nuts, pkg	20c	Freshly Roasted Peanuts, lb	25c
		Roman Meal, pkg	35c	California Bud. Walnuts, lb	50c
		Cream of Barley, pkg	35c	**SUNDRIES.**	
		Rolled Oats, 10 lbs	45c	Apples, Duchess, pk	40c
				Apples, Transparent, pk	50c
				Black Currants, box	25c
				Cream of Tartar, lb	50c
				Salmon, pink, ½s, 3 tins	25c
				Christie's Oat Cakes, 2 pkgs	25c

We Are Exclusive Dealers in Campbell Creamery Butter

PORTER S. WHITE CO.
334 George St. - Phones 1960-1961